

International studbook for Grevy's zebra 2022

Equus grevyi

current until 31.12.2022



WAZA
World Association
of Zoos and Aquariums

Published by

Marwell Wildlife

Department of Conservation
Colden Common,
Winchester
Hampshire SO21 1JH
United Kingdom

Phone: +44 (0)1962 777987

<http://www.marwell.org.uk/conservation>

Compiled and edited by

Tanya Langenhorst

International Studbook Keeper

EEP Co-ordinator

TanyaL@marwell.org.uk

Citation: Langenhorst, T. (2023): International studbook for Grevy's zebra *Equus grevyi* 2022, current until 31.12.2022. Marwell Wildlife, UK.

You can easily navigate through the document by clicking on any chapter in the Table of Contents

Table of Contents

Introduction	6
Grevy's Zebra Conservation Activities	8
Advisory Parties to the Management of Grevy's zebra	17
Explanations.....	18
Age Pyramid & Census Report	19
Institutions Holding Grevy's Zebra	21
Current Register of Living Grevy's Zebra.....	41
Births during 2022.....	70
Deaths during 2022	73
Transfers during 2022.....	79
Historic Location Glossary.....	84
Bibliography	103
Full Historical Listing	119



Picture 1: Grevy's zebra, PARQUE DE LA NATURALEZA DE CABÁRCENO © Cabárceno

Studbook Disclaimer

Copyright 2023 by Marwell Wildlife. All rights reserved. No part of this publication may be reproduced in hard copy or other formats without advance written permission from Marwell Wildlife. Members of the World Association of Zoos and Aquariums (WAZA) may copy this information for their own use. WAZA and Marwell Wildlife recommend that users of this information consult with the ISB keeper for any interpretation and for the most current data.

The information contained in this studbook has been obtained from numerous sources and is believed to be reliable. However, given the nature of institutional records Marwell Wildlife cannot guarantee the accuracy, adequacy, or completeness of any information.

Marwell Wildlife make no warranties or representations of any kind, express or implied including but not limited to warranties of merchantability of fitness for particular purpose. Marwell Wildlife disclaim all liability for errors or omissions that may exist and shall not be liable for any incidental, consequential, or other damages (whether resulting from negligence or otherwise) including, without limitation, exemplary damages or lost profits arising out of or in connection with the use of this publication. The technical information provided in the studbook can easily be misread or misinterpreted unless properly analysed, as such WAZA and Marwell Wildlife strongly recommend that users of this information consult with the Studbook Keeper in all matters related to data analysis and interpretation, and for the most current data.

Introduction

I am happy to welcome you to the 2022 edition of the international studbook for Grevy's zebra (*Equus grevyi*). I would like to thank everybody for their contributions and ongoing cooperation to keep data as updated and complete as possible. This allows population managers to work with the best possible datasets. Some institutions do not report to ZIMS and so I thank them for reporting any updates to me directly for inclusion in the studbook.

Following the COVID pandemic, the situation in Kenya got extremely difficult for Grevy's zebra and people due to an extreme and prolonged drought. As in emergency situations before, the zoo community and many other organisations and individuals came together to support the colleagues in the field to provide for the animals and manage them through this potentially devastating time. You can read more on this and many other conservation actions on the following pages.

At this point I would just like to say: Thank you! for making this work possible.

PLEASE, WOULD ALL REGISTRARS (HOLDERS AND OWNERS) HAVE A QUICK LOOK AT THE INFORMATION FOR THEIR ANIMALS AND INSTITUTIONS AND REPORT ANY MISTAKES AND OMISSIONS TO ME? THOSE WHO ARE NOT ON ZIMS, PLEASE ENTER THE INTERNATIONAL STUDBOOK NUMBERS INTO YOUR RECORDS TO MAKE FUTURE COMMUNICATIONS EASIER? THANK YOU!

Ex situ Population:

The total number of Grevy's zebra in zoological organisations on 31st December 2022 was 178.300.0 (478) in 117 institutions in 24 countries.

Asia	14.9.0 (23); 9 institutions
Europe	85.150.0 (235); 57 institutions
Central America	7.16.0 (23); 3 institutions
North America	70.123.0 (193); 47 institutions
South America	2.2.0 (4); 1 institution

Annual births and deaths during 2022:

World wide 2022

Total births reported: 12.13.1 (26)

Total deaths reported: 11.29.1 (41)



Pic. 2: Grevy's zebra, Marwell © T.Langenhorst

	Europe	Asia	C. America	N. America	S.America
Births reported:	4.8.1 (13)	1.1.0 (2)	0.0.0 (0)	7.4.0 (11)	0.0.0 (0)
Deaths reported:	5.17.1 (23)	1.4.0 (5)	0.0.0. (0)	5.8.0 (13)	0.0.0 (0)

Wild Status:

The IUCN reassessed the majority of equid species in 2016 and The IUCN Red List 2017 lists Grevy's zebra as Endangered A2acd ver 3.1; assessed by Rubenstein, D., Low Mackey, B., Davidson, ZD, Kebede, F. & King, S.R.B. For a distribution map, please see the IUCN map on the following page;

Rubenstein, D., Low Mackey, B., Davidson, ZD, Kebede, F. & King, S.R.B. 2016. *Equus grevyi*. *The IUCN Red List of Threatened Species* 2016: e.T7950A89624491. <https://dx.doi.org/10.2305/IUCN.UK.2016-3.RLTS.T7950A89624491.en>. Downloaded on 21 May 2020.

Grevy's zebra are legally protected in Ethiopia, and since 1977 have been protected by a hunting ban in Kenya. The most recent published figures of a national survey estimated there to be 2812 ± 163 individuals in Kenya (Rubenstein, Parham et al. 2018).

Tanya Langenhorst,
International studbook keeper, Marwell Wildlife, UK

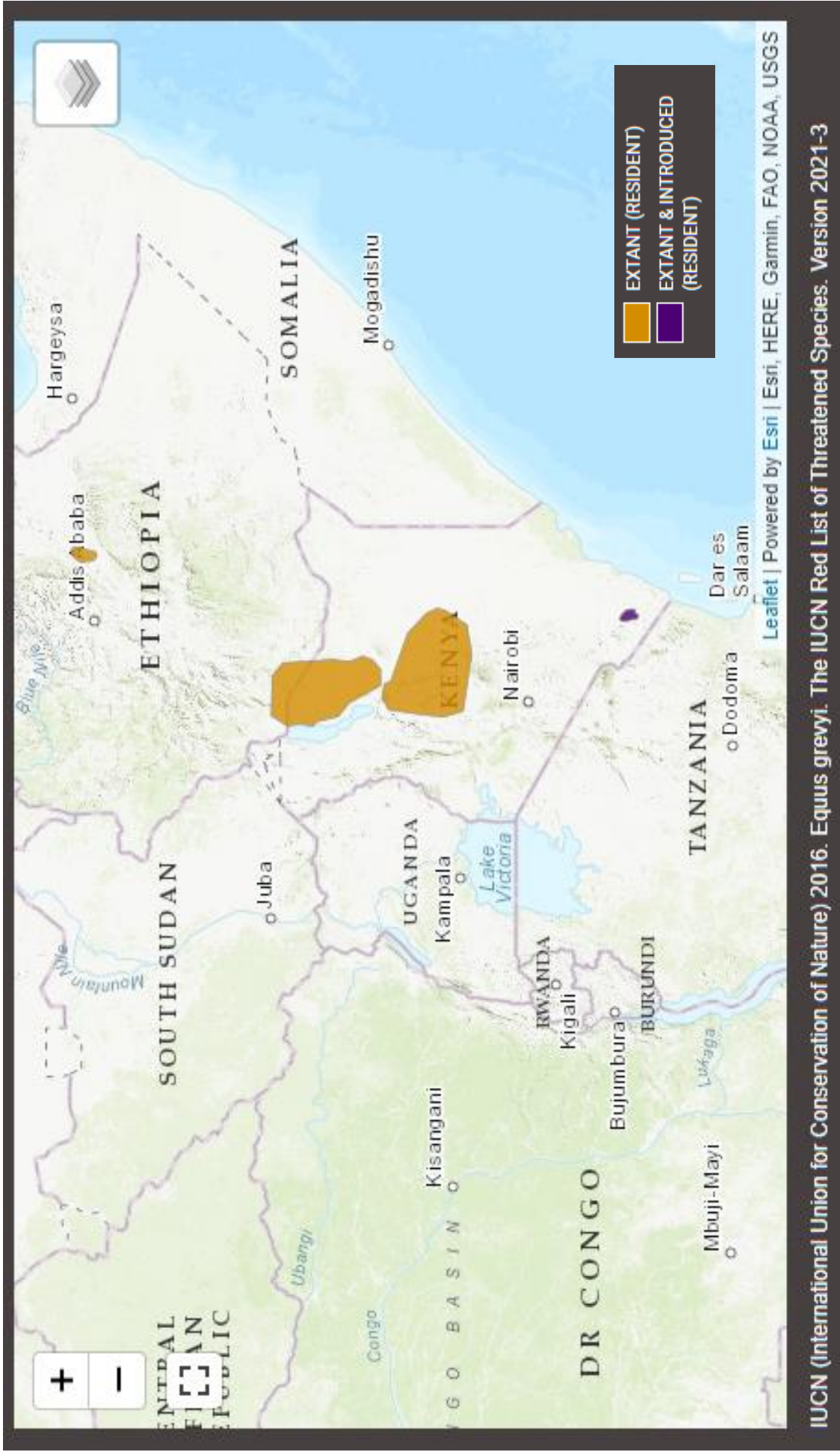

IUCN (International Union for Conservation of Nature) 2016. *Equus grevyi*. The IUCN Red List of Threatened Species. Version 2021-3

Grevy's Zebra Conservation Activities

Groups and organisations mentioned in this report are:

AWF	African Wildlife Foundation www.awf.org
EWCA	Ethiopian Wildlife Conservation Authority
GZT	Grevy's Zebra Trust www.grevyszebratrust.org
GZTC	Grevy's Zebra Technical Committee; membership includes: GZT, KWS, LWC, MW, NRT, Princeton
KWS	Kenya Wildlife Service www.kws.org
Lewa or LWC	Lewa Wildlife Conservancy www.lewa.org
Marwell	Marwell Wildlife www.marwell.org.uk/conservation
NRT	Northern Rangelands Trust www.nrt-kenya.org
Princeton	University of Princeton/Denver Zoo www.princeton.edu/~equids/people.html
STE	Save the Elephants www.savetheelephants.org

The Grevy's zebra conservation projects are supported, and often made possible by the continued funding and support of the global zoo community, in particular Grevy's zebra holding-institutions in Europe and North America. Grevy's zebra conservation work in 2022 was dominated by the terrible drought Kenya, its wildlife and people suffered. Despite this, other activities continued as you can see in the report below. While The studbook gives only a summary of conservation efforts. For more reports, please visit the websites of Marwell Wildlife (<https://www.marwell.org.uk/wp-content/uploads/2022/10/Grevys-zebra-Conservation-Report-2022.pdf>) and Grevy's Zebra Trust (<http://www.grevyszebratrust.org>).



National Activities - Kenya

National Management and Development of Wildlife Research and Conservation

Grevy's Zebra Recovery and Action Plan (2017-2026)

Grevy's Zebra Technical Committee (GZTC) / Drought Relief and Water Management

Northern Kenya has undergone five consecutive failed rainy seasons (2020-2023), resulting in one of the most severe droughts experienced in Kenya for close to 40 years. As reported last year, GZT and Marwell – with permission from the Kenya Wildlife Service – joined forces to deliver hay to locations frequented by Grevy's zebra, mostly at water points. Marwell was feeding in the far north: Anderi, Kargi, Lonjorin and later Sivicon. GZT established feeding operations in Buffalo Springs, Samburu and Shaba national reserves. Local hay supplies had already run out, so hay was sourced from the Rift Valley and southern Kenya and was delivered by lorry, with 300 bales per lorry.

GZT established three mobile feeding teams, one for each reserve. Each team was made up of one university graduate, one community member from villages bordering the reserves, and one driver, all from northern Kenya. They also engaged a Veterinary Assistant from KWS to specifically focus on Grevy's zebra

monitoring so that observed mortalities could be better understood, and possibly prevented where only basic veterinary interventions were required (Pic.02).



Pic.01: scouts providing hay © GZT



Pic. 02: Vet team aiding weakest Grevys © GZT

In a huge effort, GZT teams were able to feed an average of 500 Grevy's zebra daily for 141 days (Pic 01). Of these, 45% were lactating females and foals, 23% were non-lactating females, 8% were pregnant females, 20% were bachelor males and 4% were territorial males. They distributed 24,000 bales of hay, 600 bales of lucerne (alfalfa grass), 1,200 kgs of lucerne pellets, and 1,930 kgs of nutritional supplements. Their teams drove a total of 34,000 kms to deliver feed to Grevy's zebra herds. As a result, an average body condition score for most Grevy's zebra was maintained, thereby significantly reducing potential mortality. Marwell employed Hay Monitors from the local communities and some of their scouts at their feeding sites to monitor the Grevys, hay usage, and replenish the hay daily. Camera traps were also deployed to monitor nightly activities at the feeding sites, including other wildlife that was benefitting from the hay. Hay was purchased through GZT and delivered to the far northern region. While numbers of individuals were far lower in the north than in the GZT areas, these individuals are crucial as a potential link between the Kenyan and Ethiopian Grevy populations. At the height of the drought, Marwell was feeding 70-80 Grevy's zebra in Anderi; 40 in Lonjorin; 60 in Sivicon and 20-30 in Kargi. They also provided hay to some KWS wardens to feed the Grevys local to their stations. Overall, 2400 bales of hay were delivered.

Marwell received reports of extremely weak Grevy's away from feeding sites (Pic 04). A small team was established to drive into remote areas and look for starving and exhausted Grevys to give hay/water, for example in the desert.

In some areas, GZT and Marwell scouts were patrolling together to find Grevy's zebra that needed immediate help. This was supported by the local KWS warden with a vehicle while Marwell provided the fuel. Some Grevys were so desperate they approached people and livestock, something totally unheard of. Communities suffering terribly from the drought themselves were sharing the little water they had with Grevys, leading to previously unseen sights (Pic 03). Help was coming from KWS wardens, the Milgis Trust, local project workers and the communities themselves. It was heartening to see how everyone pulled together to save these beautiful zebras.



Pic.03 Grevys approaching water in daylight © Marwell



Pic.04: The drought at its worst © Marwell

All these activities cost enormous amounts of money as huge quantities of hay and lucerne were needed as well as fuel, vehicles and people to move it all. Combined with the huge global increase in cost for fuel and food, the situation became unsustainable just for GZT and Marwell alone. GZT contacted Marwell Wildlife for help with an emergency call for donations from the European zoo community. The European *Ex situ* Programme contacted the Grevy's zebra holders. Online donation pages were set up and the zoo community rallied round and donated plenty of funds, securing the feeding efforts in Kenya and potentially helping the core population of Grevy's zebra survive these terrible times.

At the time of writing this, the rains have finally come, and the land, wildlife and people have begun to recover.

We would like to specially mention all those who helped in the hour of the Grevy's zebra most desperate need and have helped to prevent a major disaster for the species:

African Fund for Endangered Wildlife Kenya, Association Francophone des Soigneurs-Animaliers (ASFA), Atua Enkop, Banda School, Bioparc Zoo de Doué la Fontaine, Braeburn School (Nanyuki), Elephant Watch, Ewaso Lions, Fondazione Bioparco di Roma, Foundation for International Aid to Animals, Givskud Zoo – Zootopia, Governors Camp, International Fund for Animal Welfare, Kolmården Foundation, Leiden Conservation Foundation, Maliasil, Marwell Wildlife, Mount Kenya Trust, Mulhouse Zoo, OASYS-Parque Temático del Desierto de Tabernas, Ouwehand Zoo Foundation, Parc Zoologique et Botanique de la Ville de Mulhouse, Safari Collection, Saint Louis Zoo, Stichting Wildlife, Terre de Félines, Touroparc Zoo, West Midland Safari Park Ltd., Wild Elements, Wildlife Conservation Network, Wilhelma-Zoologisch-Botanischer Garten Stuttgart, World Women Work, Zoo de la Palmyre, Zoo du Bassin d'Arcachon, Zoo Dvůr Králové, Zoo Frankfurt, Zoo Leipzig, Zoo Planckendael, Zoologischer Garten Köln, Zoologischer Garten Berlin AG, ZSL Zoological Society London.

Our deepest gratitude also goes to the hundreds of individuals who responded during our time of need and generously donated towards the Grevy's zebra drought response effort. Your amazing support helped us to save as many Grevy's zebra as possible during Kenya's drought crisis. **Ashe Oleng!**



Relief Food Distribution

The prolonged drought also caused huge losses of livelihood, especially amongst livestock production systems, leading to acute food insecurity in the region. As the situation continued deteriorating, many of the pastoralist communities we work closely with began recording high amounts of livestock losses, and subsequently a humanitarian crisis began unfolding.

GZT partnered with the I&M Foundation to feed 500 vulnerable families in Samburu. In addition, the Banda School provided support to an additional 30 families. Food parcels based on published guidance from the Kenya Cash Working Group and considering what was locally available in northern Kenya and practical for storage (Pic 05). The exercise gave the entire team more impetus to put even more effort on longer-term impactful projects that will sustain the communities.

Pic.05: food parcels for the communities © GZT

While the drought and supplemental feeding seemed at times all-consuming for our teams, other conservation work did carry on:

Community-based monitoring, using SMART technology.

Over the last twelve months the 24-scout strong Marwell team patrolled eight stations covering Samburu and Marsabit counties. One patrolled and took Grevy's zebra photos for Stripe ID in an area not monitored before. Number of patrols as well as distance increased over the last two years.

The GZT field team of Grevy's zebra Scouts, Ambassadors and Warriors continued to play a critical role monitoring and protecting Grevy's zebra across their respective regions in Wamba, El Barta and Laisamis. These regions cover an area of 10,000 km² to monitor Grevy's zebra and inform management interventions such as veterinary attention, supplementary feeding or water management.

Marwell and GZT scout teams use SMART (Spatial Monitoring and Reporting Tool) phones to collect and record patrol data. SMART is an open source and freely available software application (<https://smartconservationtools.org>). Data analysis can then produce summaries and infographics like the examples for Marwell in 2022 in Figures 01 and 02 below.

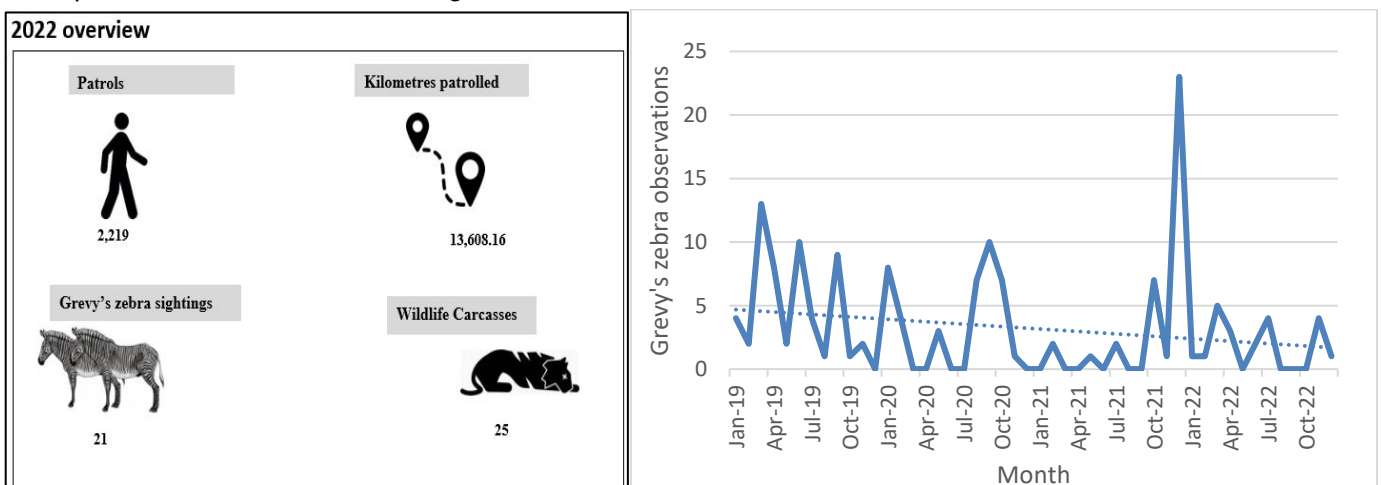

Fig.1 & 2 Summary of scout patrol results © Marwell

GZT Warriors and Ambassadors carried out 1,377 foot patrols (Pic 06), walking 14,201 kms to monitor and protect Grevy's zebra. They had 370 encounters (individuals or herds) with Grevy's zebra and collected data on 1,842 sightings of Grevy's zebra. From these sightings they identified that the combined juvenile and foal breakdown as a percentage of the total population (in their area) was 24.5%.



Pic.06 GZT warriors © GZT



Pic.07: Marwell scouts © Marwell

The whole Marwell scout team (Pic 07) had been issued with the updated technology of SMART Mobile last year and GZT will follow suit in 2023. SMART Mobile, together with SMART Connect improves on patrol efforts and data collection. It allows real-time data transfer to 'connect' scouts and rangers in the field to the home hubs that can analyse the data. This will make it possible to respond to real-time alerts and enable more effective and rapid operational responses.

We are working closely together with our partners to get the most out of this technology. The aim is that GZT, Marwell and potentially Lewa Wildlife Conservancy all use the same SMART functionality and collect the same data in their respective areas allowing easy comparison and merging of data for all areas used by Grevy zebra.

Rangelands Programme

During the drought the GZT rangelands team had to be innovative on how to build hopes for a better future, despite the daunting situation. To maintain the momentum of community engagement, they focused on voluntary land restoration through construction of semi- circular bunds, to control water runoff. A total of 12,580 bunds were constructed in Kalama, Westgate and Meibae community conservancies.



Pic. 08: Semi-circular bund team © GZT



Pic.09: Grassland team © GZT

The team was able to engage a total of 1,425 people through quarterly grazing committee meetings, village-based committee meetings, zonal wet and dry season mobilization meetings, grassland champions and warriors counselling sessions. Meetings built technical capacity on Holistic Land and Livestock Management (HLLM) for the different structures within the conservancy and the different social groups within the community.

A total of 372 people were trained through six workshops on HLLM and restoration. Participants were from grazing committees, village-based committees, grassland champions (Pic.09) and semi-circular bund construction teams (Pic.08).

Community Support

Literacy training and banking (Marwell)

Since most of the scouts are illiterate, the use of the more modern SMART software can be a challenge. Marwell has therefore begun to provide literacy and numeracy training for all of their scouts. Two teachers from the local communities were employed to teach basic reading, writing, and numeracy skills. Initially over a four-day period, using song and dance as well as more conservative methods, the scouts, men and women, some with their babies in arms, took their first steps in the world of literacy (Pics. 10 & 11). Most of them had never held a crayon or pencil before in their life and yet, they wrote on the black board in front of their applauding colleagues. All of them enjoyed the training greatly and asked for it to be repeated. Several more sessions followed and one of the teachers also regularly checks in with the individual scouts. This training is now a regular part of the scouts' year.

Marwell's Field Manager also arranged for a member of a Savings and Credit Cooperative Society (SACCO) to visit the scouts in the field and discuss with them how to open accounts. Unlike standard banks, SACCOs accept people even if they do not earn above a certain threshold. They also provide extra benefits such as loans. The literacy skills and banking knowledge have provided the scouts with new independence in managing their daily lives, including the women.



Pic. 10: lady scout during literacy class © Marwell



Pic.11: Scouts learning new skills © Marwell

Nkirreten Project (GZT - Grevy's Zebra Scout women and their community peers have been trained to make reusable sanitary pads for women and girls in their communities).

The Nkirreten project expanded to two more villages in Westgate Conservancy, for a total of eight women from four villages producing reusable sanitary pads (Pics 12 & 13). In total, 6,721 dignity packs were produced in 2022.

A woman intern from Tanzania was engaged for three months to learn about Nkirreten so that she could go back to her country to implement the same for the girls and women in Tanzania.

620 dignity packs were distributed to women and girls in villages; 800 dignity packs were distributed to schoolgirls from three secondary schools, and 1,969 dignity packs were distributed to schoolgirls in 20 primary schools across Wamba, Laisamis & El Barta regions.



Pic.12: Women learning to sew sanitary pads © GZT



Pic.13: Masia & Naimutie sewing Grevy striped pads © GZT

Cooperation with KWS: During the drought, poaching of wildlife including Grevy's zebra increased drastically in the far north. Further south, wildlife is somewhat protected through the national reserves. The KWS Senior Warden for Maralal County had requested that Marwell and GZT provide a scout each to monitor the zebra groups and report any cases of injuries to Grevy's zebra as well as human-wildlife conflicts that arise. This allowed quick intervention, at times leading to veterinary care of the poached Grevys or prosecution of the poachers (pics 14 & 15).

The KWS wardens are crucial to any wildlife incidents that are reported by our scouts. They are in constant communication with the vet and our office, liaising with us on every matter and lastly providing us with security during our field trips.



Pic.14 & 15: Poached Grevy's zebra and the KWS vet team treating it © Marwell

Conservation Community Outreach:

GZT Warriors and Ambassadors held 107 meetings reaching a total of 2,509 people (Pic 16). Marwell also held quarterly meetings with communities during which they are updated on the scout and conservation work and can bring questions and grievances to the Marwell team as well as the local KWS warden (Pic 17).



Pic.16: GZT community meeting © GZT



Pic.17: Marwell scout meeting © Marwell

In addition to regular conservation sessions in schools, Marwell has begun to take school classes on 2-3 day field trips so that the children can experience wildlife up close, often for the first time in their life (Pics 18 & 19). Schools are chosen based on several factors: The school's academic performance, their commitment to environmental sustainability, the support and active involvement of students and school administration in our outreach work, and their role as pioneers of our programmes. The children are very much enjoying this and usually return home with much enthusiasm for conservation in their own communities. Schools are now approaching us to request trips of this nature and we try to accommodate them where possible.



Pic.18: School during outing to Lewa Conservancy © Marwell



Pic.19: Lonjorin school outdoors © Marwell

Infrastructure & Biodiversity Programme (a joint initiative between GZT and Ewaso Lions)

Meetings were held with the National Land Commission and Kenya Railways Corporation to explore opportunities for early integration of biodiversity data into planning processes for northern Kenya.

GZT and EL participated in the first meeting of the newly established Inter-ministerial Dialogue Platform on Infrastructure and Environment, which brought together government and civil society organisations to chart a way forward for high-level coordination on mitigating the impacts of infrastructure on Kenya's ecosystems.

Next year, GZT and Marwell are planning on collaring Grevy's zebra in areas where a huge infrastructure development (LAPSSET corridor) is threatening to divide and isolate Grevy's zebra

populations. Findings of following and mapping Grevy movements will aide to put mitigation measures into place to maintain connection of the zebra population.

MORE DETAILED REPORTS ON ALL GREVY'S ZEBRA CONSERVATION ACTIVITIES ARE AVAILABLE FROM MARWELL WILDLIFE AND GZT FROM THEIR RESPECTIVE WEBSITES OR YOU CAN CONTACT ME FOR QUESTIONS. I WILL EITHER PROVIDE INFORMATION DIRECTLY OR APPROPRIATE CONTACT DETAILS.



The landscape recovers. Happy Grevy's zebra at long last © Marwell

We would like to acknowledge all those organisations and private individuals who worked for and supported Grevy's zebra conservation in 2022:

ABWAK, AEJ Foundation, AZA Conservation Grants Fund, AZA Equid TAG, Beagle Charitable Foundation, Bioparc Zoo de Doué-La-Fontaine, CGMK Foundation, Chantecaille, Chicago Zoological Society, Detroit Zoological Society, Amersfoort Wildlife Fund, Disney Conservation Fund, Drusillas Park, Dry Creek Foundation, EAZA Equid TAG, Elephant Watch Safaris, European Union, Ewaso Lions, Foundation for International Aid to Animals, Fresno Chaffee Zoo, From the Tribe, Grevy's Zebra Trust, IUCN SSG Equid Specialist Group, Jacksonville Zoo & Gardens, James Warwick Photography, Kenya Wildlife Service, Kim Diment, Kolmården Foundation, Kristan & Peter Norvig, Lewa Wildlife Conservancy, Leiden Conservation Foundation, Lion Country Safari, Living Desert, Living Earth Collaborative, M. Puize Foundation, Maliasili, Marwell Wildlife, Mia Collis Photography, Milgis Trust, Mulhouse Zoo, Northern Rangelands Trust, Oklahoma City Zoo and Botanical Gardens, Phoenix Zoo, Princeton University, Prospero World, Rufford Foundation, Sacramento Zoo, San Diego Zoo Wildlife Alliance, The Safari Collection, Saint Louis Zoo AAZK, Saint Louis Zoo WildCare Institute, Save the Elephants, Silicon Valley Community Fund, Spring Creek Foundation, Stichting Wildlife, Suzi Eszterhas, The Nature Conservancy, The Thin Green Line Foundation, Toronto Zoo, Tusk Trust, Utah's Hogle Zoo, Wild Elements Foundation, Wildlife Conservation Network, Wilhelma/Zoologisch-Botanischer Garten Stuttgart, World Nomads, World Women Work, Zebra Pen, Zoo de Montpellier, Zoo Frankfurt, Zoo Planckendael and the communities and county governments of Northern Kenya.

Advisory Parties to the Management of Grevy's zebra

EAZA Equid TAG Chair:

Ulrike Rademacher
Wilhelma, Zoo.Bot.Garten Stuttgart
Postfach 50 12 2
70342 Stuttgart,
Germany
Phone; +49 711-5402-133
Fax: +49 711-5402-222
Ulrike.Rademacher@wilhelma.de

EAZA Equid TAG Vice-chair:

Jaroslav Šimek
Zoologická Zahrada v Praze
U Trojského Zámku 3/120,
171 000 Praha 7-Trója,
Czech Republic
Phone: +420 2 6880480;
Fax: +420 2 8551750
simek@zoopraha.cz

EAZA Equid TAG Vice-chair & EEP co-ordinator:

Tanya Langenhorst
Marwell Wildlife
Colden Common
Nr Winchester, SO21 1JH,
U.K.
Phone: +44 1962 777987
Fax: +44 1962 777511
TanyaL@marwell.org.uk

AZA Equid TAG Chair:

David Powell
Sant Louis Zoological Park
Forest Park
St. Louis, MO 63110, USA

dpowell@stlzoo.org

AZA Equid TAG Vice-chair

Ashleigh Kandrac
Lion Country Safari
2003 Lion Country Safari Rd.
Loxahatchee, FL 33470-3976
U.S.A.

ashleigh.kandrac@lioncountrysafari.com

SSP Co-ordinator for Grevy's Zebra

Martha Fischer
Saint Louis Zoological Park
Forest Park
St. Louis, MO 63110, USA
Phone +1 314-718-0900 ext.210
Fischer@stlzoo.org

North-American Studbook Keeper for GZ

Katie Pilgram-Kloppe
Saint Louis Zoo
One Government Drive
St. Louis, MO 63110, USA
Phone: +1 (314) 646-4875 - Office
pilgram@stlzoo.org

Japanese Studbook Keeper For Grevy's Zebra

Hideyuki Ito
Kyoto Municipal Zoo
Okazaki Hoshoji-Cho
Sakyo-Ku
Kyoto 606-8333, Japan
Phone 075-771-0210; Fax 075-752-1974
itoch919@city.kyoto.lg.jp

WILD POPULATION:

IUCN/SSC Equid Specialist Group (horses, asses and zebras)

Co-Chair: Patricia Moehlman
Box 2031,
Arusha, Tanzania;
Phone: +255-784-870-776; Fax: +255 27 254 8271
E-mail: pdmbhf@aol.com

Co-Chair: Sarah R. B. King
NREL, Warner College of Natural Resources,
A242 NESB - Campus Delivery 1499,
Colorado State University,
Fort Collins, CO 80523, USA
Phone: +1 (720) 587-9890
Email: sarah.king@colostate.edu

Co-ordinator for Grevy's Zebra, IUCN

Dan Rubenstein
Biology Department
Princeton University
Princeton, New Jersey 08544, U.S.A
E-mail: dir@princeton.edu

Explanations

All animals registered in the studbook have been issued with a unique studbook number. These numbers allow access to specimen information as well as genetic and demographic analysis for population management.

The regularity of contact (or the lack of contact) with holding institutions, is constantly monitored. If no information has been given for an individual for a considerable time and all efforts to receive information from an institution prove to be fruitless, all animals for this holder will be listed as "lost to follow up" and be removed from the published studbook.

Breeder Numbers (see example below): with the advanced options of recording and analysing information in ZIMS, breeder numbers will no longer be issued for new animals as this will only add unnecessary work for the registrars and the studbook keeper.

Studbook numbers have been issued to all animals, even if stillborn or miscarried. Please make sure you report stillbirths and miscarriages (even if you do not enter them in ZIMS though that would be preferable) to the studbook as these data inform the reproductive history and ability and may prove useful for future research projects.

Identification problems:

The problem of identification can occur in those collections where animals are run as a large herd in such a way that the dams of foals are not identifiable. In these cases "MULT" is used to indicate that the individual "Sire" or "Dam" are not known, but the overall group from which the parent animals derive are known.

Death and Post Mortem:

Upon the death of an animal, please provide a copy of the Post Mortem Report or a short statement of the cause of death to the Studbook Keeper at Marwell, so that any trends of diseases or other problems affecting the survival of the Grevys in captivity can be identified.

Studbook Legend

Stud#:	Animal's permanent studbook number. Studbook numbers may not always be assigned chronologically, due to animals being recorded as they become known to the Studbook Keeper.
Sex:	M for male, m for castrated male, F for female, cont if contracepted, neut if neutered, U for unknown sex
Birth Date:	Animal's birth date. A tilde mark, '~', before a date indicates that it is approximate. '??' indicates that the date is unknown.
Sire and Dam:	Studbook numbers for the animal's sire and dam. 'UNK' if unknown. 'MULT' if several candidates have been identified. 'WILD' if the sire or dam was considered to be wildcaught - this animal is a founder.
Location:	The institution holding the animal at the time. If the animal is no longer traceable by the Studbook Keeper, 'lrf' (lost-to-followup) will appear to the right of the last known location.
Date:	The date on which the event occurred. A tilde mark, '~', before a date indicates that it is approximate. '??' indicates that the date is unknown.
Local ID:	The identification assigned by the specimen's location, often its ISIS number, house number, or occasionally house name.
Event:	Capture, Birth, Transfer, Loan, Ownership change, Death or Release
Identifiers:	House Name, Transponder, Tag/Band, Tattoo, Ear Notch

Age Pyramid & Census Report
Global Population

Institutions Holding Grevy's Zebra
during 2022

Institutions holding Grevy's zebra in 2021

EUROPE

Austria

SALZBURG
Zoo Salzburg
Anifer Landstrasse 1
5081 Anif
AUSTRIA
Phone: +43 662 820176;
Miriam Wiesner; mwiesner@salzburg-zoo.at

EEP, EAZA, species360

Belgium

IEPER
Bellewaerde
Meenseweg 497
8902 Ieper, Zellebeke
BELGIUM
Phone: +32 (0) 57 46 86 86
Melissa Nollet; Melissa.Nollet@Bellewaerde.be

EEP, EAZA, species360

PLANCKNDL
Dierenpark Planckendael,
Leuvensesteenweg 582,
2812 Mechelen (Muizen)
BELGIUM
Phone: +32 (0)3 202 45 52;
Sarah Lafaut; sarah.lafaut@kmda.org

EEP, EAZA, species360

Czech Republic

BRNO
Zoologická Zahrada Mesta Brna
U Zoologické zahrady 46,
635 00 Brno-Bystrc
CZECH REPUBLIC
Phone: +420 5 46210143;
Oldřiška Kučerová; kucerova@zoobrno.cz

EEP, EAZA, species360

DVURKRALV
Vychodoceska Zoologická Zahrada Dvore Králové n.L.,
Stefánikova 1029
54401 Dvur Králové nad Labem
CZECH REPUBLIC
Phone: +420 437 829515
Ludek Culik; ludek.culik@zoodk.cz OR zoologie@zoodk.cz

EEP, EAZA, species360

OSTRAVA
Zoologická Zahrada Ostrava,
Michalkovicka 197,
Ostrava, 710 00
CZECH REPUBLIC
Phone: +420 69 6243182;
Ivo Firla; firla@zoo-ostrava.cz

EEP, EAZA, species360

PRAHA
Zoologická Zahrada v Praze,
U Trojského Zámku 3/120,
171 000 Praha 7-Trója,
CZECH REPUBLIC
Phone: +420 2 6880480;
Barbora Dobiášová; Dobiasova@zoopraha.cz

EEP, EAZA, species360

Denmark

AALBORG
Aalborg Zoologiske Have,
Molleparkvej 63-65,
9000 Aalborg,
DENMARK
Phone: +45 96 31 2929;
Rikke Kruse Nilson; rkn@aalborgzoo.dk

EEP, EAZA, species360

ODENSE
Odense Zoologiske Have
Sdr. Boulevard 320
5000 Odense
DENMARK
Phone: +45 66 111360;
Nina Collatz Christensen; ncc@odensezoo.dk

EEP, EAZA, species360

France

BEAUVAL
ZooParc de Beauval
41110 St Aignan sur Cher
FRANCE
Phone: +33 254 755000;
Eric Bairrão Ruivo; eric@zoobeauval.com

EEP, EAZA, species360

FONTAINE
Zoo de Doué La Fontaine
103, route de Cholet
49700 Doué-la-Fontaine
FRANCE
Phone: +33 241592884;
Rudy Wedlarski; rwedlarski@bioparc-zoo.fr

EEP, EAZA, species360

JURQUES (formerly CABOSSE)
Parc Zoologique de Jurques
4260 Jurques
FRANCE
Phone: +33 (0)2.31.77.80.58;
Guillaume Ourry; guill.ourry@hotmail.fr

EEP, EAZA, species360

LA PALMYR
Parc Zoologique De La Palmyre,
17570 Les Mathes,
FRANCE
Phone: +33 5 46224606;
Thierry Petit; veto@zoo-palmyre.com

EEP, EAZA, species360

<p>LA TESTE Zoo du Bassin d'Arcachon Route de Cazaux 33260 la Teste de Buch Phone: +33 (6)61215574 Elodie Trunet; vet@zoodubassindarcachon.com</p>	<p>EEP, EAZA, species360</p>
<p>LE PAL Le Pal Parc Animalier St. Pourcain sur Besbre 03290 Dompierre Sur Besbre FRANCE Phone: +33 470426810; Nicolas Geli; nicolasgeli@lepal.com</p>	<p>EEP, EAZA, species360</p>
<p>MONTPELLI Parc de Lunaret 50 Avenue Agropolis 34 090 Montpellier FRANCE Phone: +33 642152335 / 467345983 Baptiste Chenet ; Baptiste.CHENET@ville-montpellier.fr</p>	<p>EEP, EAZA, species360</p>
<p>MULHOUSE Parc Zoologique et Botanique de la Ville de Mulhouse, 51 rue du Jardin Zoologique, 68100 Mulhouse, FRANCE Phone: +33(0)369 776 565; Benoît Quintard; Benoit.Quintard@mulhouse-alsace.fr.</p>	<p>EEP, EAZA, species360</p>
<p>PARIS ZOO Parc Zoologique de Paris 53 Avenue de St-Maurice 75012 Paris FRANCE Fax : +33 1 43435473 Fabrice Bernard; fabrice.bernard@mnhn.fr</p>	<p>EEP, EAZA, species360</p>
<p>SIGEAN Reserve Africaine de Sigean, Route Nationale 9, 11130 Sigean, FRANCE Phone: +33 46 8482020; Antoine Joris; zoologique@reserveafricainesigean.fr</p>	<p>EEP, EAZA, species360</p>
<p>TOUROPARC Touroparc, La Maison Blanche 71570 Romaneche-Thorins, FRANCE Phone: +33 38 5355153; Benoit Lheritier; : zoologie@touroparc.com</p>	<p>EEP, EAZA, species360</p>

Germany

AUGSBURG

Zoologischer Garten Augsburg GmbH,
Brehmplatz 1,
8900 Augsburg,
GERMANY
Phone: +49 821 567149-0;
Barbara Jantschke; barbara.jantschke@zoo-augsburg.de

EEP, EAZA, species360

BERLIN TP

Tierpark Berlin-Friedrichsfelde GmbH,
Am Tierpark 125,
10307 Berlin,
GERMANY
Phone: +49 30 515310;
Markus Klamt; m.klamt@tierpark-berlin.de

EEP, EAZA, species360

BERLINZOO

Zoologischer Garten und Aquarium Berlin,
Hardenbergplatz 8,
10787 Berlin 30,
GERMANY
Phone+49 (30) 25 401 - 205;
Jennifer Gübert; j.quebert@zoo-berlin.de

EEP, EAZA, species360

FRANKFURT

Zoologischer Garten der Stadt Frankfurt am Main,
Bernhard-Grzimek-Allee 1
60316 Frankfurt am Main,
GERMANY
Phone: +49 (0)69 / 212-34428;
Sabrina Linn; sabrina.linn@stadt-frankfurt.de

EEP, EAZA, species360

KOLN

Zoologischer Garten Köln,
50735 Köln,
GERMANY
Phone: +49 221 7785-195;
Bernd Marcordes; marcordes@koelnerzoo.de

EEP, EAZA, species360

LEIPZIG

Zoologischer Garten Leipzig,
Pfaffendorfer Str. 29,
04105 Leipzig
GERMANY
Phone: +49 341 5933310;
Johannes Pfeleiderer; jpfeleiderer@zoo-leipzig.de

EEP, EAZA, species360

MAGDEBURG

Zoologischer Garten Magdeburg,
Zooallee 1,
39124 Magdeburg
GERMANY
Phone: +49 (0) 391 28090 -2205;
Susan Hambrecht ; susan.hambrecht@zoo-magdeburg.de

EEP, EAZA, species360

NURNBERG
Tiergarten der Stadt Nürnberg,
Am Tiergarten 30,
90480 Nürnberg,
GERMANY
Phone: +49 91 154546;
Jörg Beckmann; joerg.beckmann@stadt.nuernberg.de

EEP, EAZA, species360

SCHWERIN
Zoologischer Garten Schwerin GGmbH
Waldschulweg 1
19061 Schwerin
GERMANY
Phone: +49 385 3955-123;
Sabrina Höft; hoeft@zoo-schwerin.de

EEP, EAZA, species360

STUTTGART
Wilhelma, Zoologisch-Botanischer Garten,
Postfach 50 1227,
70342 Stuttgart,
GERMANY
Phone: +49 711 54020;
Ulrike Rademacher; ulrike.rademacher@wilhelma.de

EEP, EAZA, species360

Hungary

NYIREGYHA
Nyíregyházi Állatpark Nonprofit Kft. (Sóstó Zoo)
4431 Nyíregyháza-Sóstófürdő, Sóstói út
HUNGARY
Phone: +36 42479702;
Ferenc Boda/Endre Papp; office@sostozoo.hu

EEP, EAZA, species360

Italy

BUSSOLENG
Parco Natura Viva
Località la Figara 40, 37012 Bussolengo (Verona)
ITALY
Phone: +39 457170113;
William Magnone; william.magnone@parconaturaviva.it

EEP, EAZA, species360

LEOPARK
Leopark,
via Colventoso 2/a
6035 Gualdo Cattaneo (PG)
ITALY
Leonardo Boccanero; leoparktransport@gmail.com

direct comms.

ROMA
Fondazione Bioparco di Roma,
Viale del Giardino Zoologico 20,
00191 Roma
ITALY
Phone: +39 063608211;
Yitzhak Yadid; yitzhak.yadid@bioparco.it

EEP, EAZA, species360

Latvia

RIGA
Riga Zoo
Meza prospekts 1,
Riga, LV1014,
LATVIA
Phone: +37 167540444
Tatjana Ivasko; tatjana.ivasko@rigazoo.lv

EEP, EAZA, species360

Netherlands

AMERSFOOR
Dierenpark Amersfoort,
Barchman Wuytierslaan 224,
3819 AC Amersfoort, Utrecht,
THE NETHERLANDS
Phone: +31 33 4616658;
Bas Aalders; BAalders@dierenparkamersfoort.nl

EEP, EAZA, species360

AMSTERDAM
Stichting Koninklijk Zoologisch Genootschap Natura Artis Magistra,
Plantage Kerklaan 38-40,
1018 CZ Amsterdam C
NETHERLANDS
Phone: +31 20 5233400;
Tjerk ter Meulen; t.termeulen@artis.nl

EEP, EAZA, species360

HILVARENB
Safari Beekse Bergen,
5081 NJ Hilvarenbeek,
NETHERLANDS
Phone: +31 616129371
Lars Versteeg; l.versteeg@beeksebergen.nl

EEP, EAZA, species360

RHENEN
Ouwehands Dierenpark
Grebbebeweg 111
3911AV Rhenen
NETHERLANDS
Phone: +31 317650200
José Kok; jose.kok@ouwehand.nl

EEP, EAZA, species360

Poland

GUGALA
Perzow 9B
63-642 Perzow, Wielkopolskie
POLAND
Radosław Gugala; radek.gugala72@gmail.com

direct comms.

POZNAN
Ogrod Zoologicznyw Poznaniu,
61-063 Poznan, ul. Browarna 25
POLAND
Phone: +48 61 8768209;
Marcin Pikosz ; m.pikosz@zoo.poznan.pl

EEP, EAZA, species360

Portugal

LISBON

Jardim Zoológico e de Aclimação em Portugal, S.A.

Estrada de Benfica 158-160, 1549-004 Lisboa

PORTUGAL

Phone: +351 21 723 29 49;

Susana Nolasco; snolasco@zoo.pt

EEP, EAZA, species360

Romania

MURES ZOO

Gardina Zoologica Tirgu-Mures

Str. Verii, 57

540080 Tirgu-Mures

ROMANIA

Phone/Fax: +40265 236498

Andras Kopacz; office@zootirgumures.ro

species360

Russia

MOSCOW

Moscow Zoo

Moskva, Bolshaya Gruzinskaya ul. 1,

RUSSIA 123242

Phone: +7 0952556034/2522027;

Marina Galeshchuk; EEP@moscowzoo.ru

EEP, EAZA, species360

Spain

CABARCENO

Parque de la Naturaleza de Cabarceno

39693 Obregon, Cantabria

SPAIN

Phone: +34 942 563736;

Beatriz Gallego; bgallego@cantur.com

EEP, EAZA, species360

TABERNAS

Reserva Zoologica Oasys

Parque Temático del Desierto de Tabernas.

Ctra. N-340a, Km. 464, 04200 - Tabernas (Almería)

SPAIN

Phone: +34 950365236 or 950362931;

Elena García/ Melody Cortés De Arévalo; conservacion@oasysparquetematico.com

EEP, EAZA, species360

Sweden

KOLMARDEN

Kolmårdens Djurpark

S-61892 Kolmarden

SWEDEN

Phone: +46 (0)10 708 75 76;

Thomas Lind; thomas.lind@kolmarden.com

EEP, EAZA, species360

Switzerland

ZURICH ZO
Zoo Zürich AG
Zürichbergstrasse 221
8044 Zürich
SWITZERLAND
Phone: +41 44 254 25 29
Sebastian Weber; sebastian.weber@zoo.ch

EEP, EAZA, species360

Ukraine

ASKANIYA
The Falz-Fein Biosphere Reserve 'Ascania Nova'
13 Frunse str., Ascania-Nova, Chaplinski District, Kherson Region,
UKRAINE 75230
Phone: +380 5538 61232;
Natalya Yasynetskaya; nyasynetska@gmail.com

EARAZA

United Kingdom

BANHAM
Banham Zoo,
The Grove,
Banham, Norwich NR16 2HE
U.K.
Phone: +44 1953 887771 ;
Graeme Williamson; graeme.williamson@zsea.org

EEP, EAZA, species360

BEWDLEY
West Midland Safari & Leisure Park Ltd
Spring Grove
Bewdley, Worcestershire, WR3 7RU
U.K.
Phone: +44 1299 402114;
Angela Potter; angela.potter@wmssp.co.uk

EEP, EAZA, species360

BRANTON
Yorkshire Wildlife Park
Branton
Doncaster, DN3 3NH
U.K.
Phone: +44(0)1302 535057 ext 78
Ayshea Seston; a.seston@yorkshirewildlifepark.com

EEP, EAZA, species360

CHESINGTN
Chessington World of Adventures Resort
Leatherhead Road,
Chessington, Surrey KT9 2NE
U.K.
Phone: + 44 1372 731 628;
Sam Whitbread; samwhitbread@chessington.co.uk

EEP, EAZA, species360

CHESTER
Chester Zoo
Upton, Chester CH2 1LH
U.K.
Phone: +44 1244 650280;
Andy McKenzie ; a.mckenzie@chesterzoo.org

EEP, EAZA, species360

COLLESSIE
Fife Zoo Ltd,
Birnie Field, Ladybank,
Cupar,
Fife KY15 7UT
U.K.
Phone: +44 (0)1337 258214
Michael Knight; michael@fifezoo.co.uk

EEP, EAZA, species360

EDINBURGH
The Royal Zoological Society of Scotland,
Murrayfield,
Edinburgh EH12 6TS
U.K.
Phone: +44 131 314 0315;
Darren McGarry; dmcgarry@rzss.org.uk

EEP, EAZA, species360

KNOWSLEY
Knowsley Safari Park
Kowsley Safari
Prescot L34 4AN
U.K.
Phone: +44 151 430 9009
Christopher Smart; c.smart@knowsley.com

EEP, EAZA, species360

MARWELL
Marwell Wildlife,
Colden Common
Nr Winchester, SO21 1JH
U.K.
Phone: +44 1962 777407;
Ian Goodwin; lanG@marwell.org.uk

EEP, EAZA, species360

WHIPSNADDE
Whipsnade Park,
Whipsnade, Dunstable,
Beds LU6 2LF
U.K.
Phone: +44 1582 872171;
Malcolm Fitzpatrick; Malcolm.Fitzpatrick@zsl.org

EEP, EAZA, species360

WOBURNLTD
Woburn Safari Park
Woburn, MK17 9QN
U.K.
Phone: +44 1525 290407;
Tom Robson; Tom.Robson@woburn.co.uk

EEP, EAZA, species360

ASIA

Indonesia

GIANYAR
Bali Safari & Marine Park – Tman Safari III
Jl Bypass Prof. Ida Bagus Mantra
Gianyar 80551, Bali
Indonesia
Phone: +62 361 950 000; Fax +62 361 950 555
info@balisafarimarinepark.com;

species360

animals still to be investigated

Japan

CHIBA SHI
Chiba Zoological Park,
280 Minamoto-cho, Wakaba-Ku
Chiba, 264-0037
JAPAN
Phone: +81 43 2521111; Fax: +81 43 2557116
Makoto Nakamura; dobutsu.zoo@city.chiba.lg.jp

JAZA, species360

HIMEJI SH
Himeji Central Park,
1436-1 Kodani Toyotomi-cho,
Himeji-shi, Hyogo 679-2121,
JAPAN
Phone: +81 792 642341; Fax: +81 792642341
Kazuo Okuda; info@central-park.co.jp

JAZA

ISHIKAWA
Ishikawa Park
60 Tokusan, Tatsunokuchi-cho, Nomi
Ishikawa 923-1222
JAPAN
Phone: +81 761 518500; Fax: +81 761 518504
Hiroshi Domae;

via Japanesestudbook
keeper

KYOTO
Kyoto Municipal Zoo,
Okazaki Hoshoji-cho, Sakyoku,
Kyoto, 606
JAPAN
Phone: +81 75 7710210; Fax: +81 75 7521974
Hideyuki Ito; itoch919@city.kyoto.lg.jp
Japanese studbook keeper for Grevy's zebra

JAZA, species360

MORIOKA
Morioka Zoological Park
60-18 Shimoyagaida, Shinjo
Morioka-Shi, Iwate
JAPAN
Phone: +81 196 548266; Fax: +81 196 548913
Akira Ota

via Japanesestudbook
keeper

TOKYOTAMA
Tama Zoological Park,
7-1-1 Hodokubo,
Hino-shi, Tokyo,
191-0042 JAPAN
Phone: +81 42 5911611; Fax: +81 42 5934351
Miwa Kosaka ; miwa_kosaka@tzps.or.jp OR Tama_Shiiku@tzps.or.jp

JAZA, species360

TOYAMA Z
Toyama Municipal Family Park Zoo
254 Furusawa, Toyama Prefecture 930-0151,
Toyama City,
JAPAN
Phone: +81 76 4340032; Fax: +81 764 341208
Yuki Akiba; info@toyama-familypark.jp OR y-akiba@toyama-familypark.jp

JAZA, species360

YOKOHAMA
Nogeyama Zoological Gardens of Yokohama,
63-10 Oimatsu-cho,
Nishi-ku, Yokohama 220-0032,
JAPAN
Phone: +81 45 2311696; Fax: +81 45 2313842
Mr Itabashi Masanori; itabashi@hama-midorinokyokai.or.jp

JAZA

Singapore
SINGAPORE
Singapore Zoological Gardens
80 Mandai Lake Road
729826 Singapore, Central Singapore (en) (district) (SG)
SINGAPORE
Phone: +65 6269 3411; Fax: +65 6367 2974
Ivan Choo Wei Kiat; ivan.choo@wrs.com.sg

EEP, EAZA, species360

CENTRAL AMERICA

Mexico
MEXICOCTY
Zoologico de Chapultepec
Calle Chivatito s/n, 1aSecBosque
Col. San Miguel Chapultepec, Del. Miguel Hidalgo
CP11850 México
MEXICO
Phone: +52 55 53 6263
ic.olmos.sedema@gmail.com

species360

TOLUCA
Parque Ecologico Zacango
Carretera Metepec Km.7, Santa María Nativitas, Sa
Toluca,
52200 México
MEXICO
Phone: +52 1 722 298 0631
Jesus Frievenh; subfaunazacango@gmail.com

species360

XENPAL
Nuevo Leon
Parque Ecologico Xenpal
Carretera a las Grutas de Garcia, Km. 18.5
66000 García Nuevo León,
MEXICO
Phone: +52 81 83661967
Luis Palazuelos Barroso; informes@xenpal.com.mx

direct comms.

NORTH AMERICA

Canada

TORONTO

Toronto Zoo,

361A Old Finch Ave

Scarborough, Ontario, M1B 5K7

CANADA

Phone: +1 416-392-5901; Fax: +1 416-392-5934

Mindy Waisglass, mwaisglass@torontozoo.ca

AZA, CAZPA, species360

VALLEYZOO

Valley Zoo,

134 Street & Buena Vista Road, P.O.Box 2359

Edmonton, Alberta T5J 2R7

CANADA

Phone: +1 780 496 4850; Fax: +1 780 944 7529

Jackie Buck; jackie.buck@edmonton.ca

CAZPA, species360

U.S.A.

ALBMASPRK

Alabama Safari Park,

1664 Venable Rd.

Hope Hull, AL 36043

USA

Kristi de Spain; kdespain@zoofariparks.com

species360

AUSTIN SA

Austin Savannah (Bob Gregory)

3606 FM 1327

Buda, TX 7810

USA

Rebekah Gregory Koehly rkoehly@texasdisposal.com

no contact

AUSTIN ZO

Austin Zoo

10808 Rawhide Trail,

Austin, TX 78736

USA

Phone: 1-512-288-1490 ext. 108;

Andrea O'Daniels; andrea.odaniels@austinzoo.org

ZAUS, species360

B BRYAN

B. Bryan Preserve

130 Riverside Drive

Point Arena, CA 954468

USA

Phone: +1 707 8822297; Fax: +1 707 882 2235

Frank and Judy Mello; mello@mcn.org OR fmello@bbryanpreserve.com

Certified by AZA,
species360

BERRY JIM

Pony Creek Ranch

1 Paluxy

Paluxy, TX 76467

USA

Phone: +1 214 7948178

Jim Berry; jimberry4444@gmail.com

no contact

BOISE
Boise City Zoo
355 N Julia Davis Dr
Boise, ID 83702
USA
Phone: +1 208 384 4260x101; Fax: +1 208 384 4059
Melissa Wade; MWade@cityofboise.org

AZA, species360

BREVARD
Brevard Zoo
8225 N. Wickham Road
Melbourne, FL 32940
USA
Phone: +1 321 254 9453 x17; Fax: +1 321 259 5966
Sharon Meola; SMeola@brevardzoo.com

AZA, species360

BUSCH TAM
Busch Gardens Zoological Park
3605 Bougainvillea Avenue
Tampa, FL 33612
USA
Phone: +1 813 987 5544; Fax: +1 813 987 5548
Heather Tapia; Heather.Tapia@BuschGardens.com

AZA, direct comms.

CALDWELL
Caldwell Zoo
P O Box 4785
Tyler, TX 75712-4280
USA
Phone: +1 903 5950121; Fax: +1 903 5955083
Scotty Stainback; ssainback@caldwellzoo.org

AZA, species360

CHICAGOBR
Brookfield Zoo (Chicago Zoological Park)
3300 Golf Road
Brookfield, IL 60513-1095,
USA
Phone: +1 708 688-8436; Fax: +1 708 485-3140
Joan Daniels; joan.daniels-tantillo@czs.org

AZA, species360S

CHICAGOLP
Lincoln Park Zoo,
2001 N. Clark Street
Chicago, IL 60614-4757
USA
Phone: +1 312 742-3992; Fax: +1 312 742-7220
Adrienne Horrigan; ahorrigan@lpzoo.org

AZA, direct comms.

CHITTENAN
The Wild Animal Park
7621 Lakeport Road
Chittenango, NY 13037
USA
Phone: +1 315 5103347
thewildparkinfo@gmail.com

COMO MS species360
Safari Wild Animal Park
1549 Rooks Road
Como, Mississippi 38619
USA
info@safariwildanimalpark.com

DENVER AZA, species360
Denver Zoological Gardens
2300 Steele St
Denver, CO 80205-4899
USA
Phone: +1 303 376 4800; Fax: +1 303 376 4801
Jessica Grote; JGrote@denverzoo.org

DETROIT AZA, species360
Detroit Zoological Society
8450 W 10 Mile Road,
Royal Oak, MI 48067-3001,
USA
Phone: +1 248 541 5717; Fax: +1 248 398 0504
Nancy Butler, nbutler@dzs.org

DISNEY AK AZA, species360
Disney's Animal Kingdom
PO Box 10000
Lake Buena Vista
FL 32830-1000
USA
Phone: +1 407-446-8019; Fax: +1 (407) 938-2916
Tricia Webster; tricia.r.webster@disney.com

FOSSILRIM AZA, species360
Fossil Rim Wildlife Center,
PO Box 2189
Glen Rose, TX 76043-2189
USA
Phone: +1 254 8972960; Fax: +1 254 8973785
Mary Jo Stearns; maryjos@fossilrim.org

FRANKLINP AZA, species360
Zoo New England / Franklin Park Zoo,
1 Franklin Park Rd,
Boston, MA 02121-3255
USA
Phone: +1 617 989 2000; Fax: +1 617 989 2025
Diane Tetreault; dtetreault@zoonewengland.com

GLEN OAK AZA, species360
Peoria Zoo in Glen Oak Park
2218 N Prospect Rd.,
Peoria, IL, 61603-2193
USA
Phone: +1 309 681 3501; Fax: +1 309 681 3541
Dawn Petefish; dpetefish@peoriazoo.org

<p>GURLEY EX Gurley Exotics 1035 Crum Road, Yuma, TN 38390 USA Phone: +1 731-415-9233 Chris & Tosha Gurley: gurleyexoticanimals@yahoo.com</p>	<p>no contact</p>
<p>HEMKER GF Hemker Park & Zoo PO Box 262; 26715 Co Rd 39 Freeport, MN 56331 USA Phone: +1 (320) 836-2426 Marcus Hemker; marcushemker@gmail.com</p>	<p>ZAAUS, species360 Info from ZIMS</p>
<p>HEMKER TX Hemker Wildlife Park Texas 9186 Co Rd 432 Merkel, TX 79536 USA Marcus Hemker; marcushemker@gmail.com</p>	<p>no contact</p>
<p>JACKSON Jackson Zoological Park 2918 West Capitol St. Jackson, MS 39209 USA Phone: +1 (601) 352-2580; Fax: +1 (601) 352-2594 David Wetzel; dlwetzel@msn.com</p>	<p>AZA, species360</p>
<p>JACKSONVL Jacksonville Zoo and Gardens 370 Zoo Parkway Jacksonville, FL 32218 USA Phone: +1 (904) 7574463-131; Fax: +1 (904) 7144441 Donna Bear; beard@jacksonvillezoo.org</p>	<p>AZA, species360</p>
<p>JOHNSON L Safari Enterprises (Larry Johnson) P.O. Box 2012 Boerne, TX 78006 USA Phone: +1 (830)336-4038 Email: Safari@gvtc.com</p>	<p>no contact</p>
<p>LOSANGELE Los Angeles Zoo & Botanical Gardens 5333 Zoo Dr. Los Angeles, CA 90027 USA Phone: +1 (323) 644-4295; Fax: +1 (323)662-9786 Kris Willis; lazoo.registrar@lacity.org</p>	<p>AZA, species360</p>

METROZOO
Zoo Miami
12400 SW 152 Street
Miami, FL 33177-1499
USA
Phone: +1 305 251 040084915; Fax: +1 305 378 6381
Misty Gray; Misty.Gray@miamidade.gov

AZA, species360

MICANOPY
Micanopy Zool. Preserve (Jerry Holly)
19350 NW 123 Court,
Micanopy, Florida, 32667
USA,
Phone: +1 352 591-0943; Fax: +1 352-591-0956
Holly Rhudy; ru5422@aol.com

no reply to update request

NEW CASTL
Living Treasures Animal Park
268 Fox Rd
New Castle,
Pennsylvania, 16101
USA
Phone:+1 (724)924-9571
info@ltzoo.com

species360

NY BRONX
Bronx Zoo/ Wildlife Conservation Park
2300 Southern Blvd
Bronx, New York, NY 10460
USA
Phone: +1 718 220 7112; Fax: +1 718 2200307
Diane Craft; dcraft@wcs.org mailto:

AZA, species360

NZP-WASH
National Zoological Park,
Smithsonian Institution
Washington, DC 20008
USA
Phone: +1 202 673 4715; Fax: +1 202 673 4766
Jennifer Donato; DonatoJ@si.edu

AZA, species360

OKLAHOMA
Oklahoma City Zoological Park,
2101 NE 50th Street
Oklahoma City, OK 73111-7199
USA
Phone: +1 405 424 3344; Fax: +1 405 425 0207
Don Whitton; dwhitton@okczoo.com

AZA, species360

PALM DES
The Living Desert,
47-900 Portola Avenue
Palm Desert, CA 92260
USA
Phone: +1 760 346 5694x275; Fax: +1 760 406 4048 or + 760 568 9685
RoxAnna Breitigan; rbreitigan@livingdesert.org

AZA, species360

PHOENIX AZA, species360
The Phoenix Zoo,
455 North Galvin Parkway
Phoenix, AZ 85008-3431
USA
Phone: +1 602.286.3800; Fax: +1 602.914.4380
Kara Schilling; kschilling@phoenixzoo.org OR Rebecca Benham rbenham@phoenixzoo.org

PUEBLO AZA, species360
Pueblo Zoo
3455 Nuckolls Ave.
Pueblo, CO 81005
USA
Phone: +1 719 561-1452x107; Fax: +1 719 561-8686
Ashley Bowen; abowen@pueblozoo.org

SACRAMENTO AZA, species360
Sacramento Zoo
3930 West Land Park Drive
Sacramento, CA 95822
USA
Phone: +1 916-808-5013; Fax: +1 916 264 5887
Brendon Fuentes; bfuentes@saczoo.org

SANDIEGO AZA, species360
Zoological Society of San Diego
PO Box 120551
2920 Zoo Drive (zip 92101)
San Diego, CA 92112-0551
USA
Phone: +1 (619)685-3250; Fax: +1 (619)231-0249
Melody Brooks; mbrooks@sandiegozoo.org

SD-WAP AZA, species360
San Diego Wild Animal Park,
Zoological Society of San Diego
15500 San Pasqual Valley Road
Escondido, CA 92027-7017
USA
Phone: +1 619760 747 8702; Fax: +1 746 7081
Ellen Dickinson; edickinson@sdzwa.org

SEDGWICK AZA, species360
Sedgwick County Zoo & Botanical Garden,
5555 Zoo Blvd.
Wichita, KS 67212-1698
USA
Phone: +1 316 942 2212x203; Fax: +1 316 942 3781
Aletha Kinser; akinser@scz.org

SIOUX FALLS AZA, species360
Great Plains Zoo
805 S Kiwanis Ave
Sioux Falls, SD 57104-3798
USA
Phone: +1 605 3678313; Fax +1 605 367 8338
Mollye Nardi; mnardi@gpzoo.org

<p>ST LOUIS Saint Louis Zoological Park, 1 Government Dr Saint Louis, MO 63110-1395 USA Phone: +1 314 781 0900; Fax: +1 314 647 7969 Martha Fischer; Fischer@stlzoo.org NA studbook keeper & SSP coordinator for GZ</p>	<p>AZA, species360</p>
<p>TANGAN WP (FOUTS J) Tanganyika Wildlife Park Goddard, KS USA Phone: +1 316.794-8954 Jim Fouts; jimfouts@twpark.com</p>	<p>ZAA, no update</p>
<p>TEXSAFPRK Texas Safari Park Terrell, TX USA Kristi de Sapin; kdespain@zoofariparks.com</p>	<p>species360</p>
<p>TUCSON Reid Park Zoo 1100 S Randolph Way Tucson, AZ 85716-5835 USA Phone: +1 502 791 3204x26; Fax: +1 502 791 5378 Tracy Boerner; tracy.boerner@reidparkzoo.org</p>	<p>AZA, species360</p>
<p>VA SAFARI Virginia Safari Park & Preserv Ctr. PO Box 147, 229 Safari Lane Natural Bridge, VA USA Phone: +1 (540)291-3205; Fax: +1 (540)291-1256 Gavin Livingstone; gavin@zoofariparks.com</p>	<p>ZAAUS, species 360</p>
<p>WHEELING Oglebay's Good Children Zoo Oglebay Park, Rt 88 North Wheeling, WV 26003 USA Phone: +1 304 243-4029; Fax: +1 304 243-4110 Mindi White; MWhite@oglebay-resort.com</p>	<p>AZA, species360</p>
<p>WILDS The Wilds 14000 International Rd. Cumberland OH 43732 USA Phone: +1 6146385030; Fax: +1 7402287210 Patty Glaze; Pglaze@thewilds.org</p>	<p>AZA, species360</p>

YULEE
White Oak Conservation Center
White Oak Plantation, 3823 Owens Rd
Yulee, FL 32097-2145
USA
Phone: +1 904 225 3396; Fax: +1 904 225 3395
Krista Mercurio; registrar@white-oak.org

AZA, species360

SOUTH AMERICA

Brazil

SAO PAULO
Zoológico De São Paulo,
Avda Miguel Estefno 4241,
04301-905, São Paulo, SP
BRAZIL
Phone: +55 11 507 30811; Fax: +55 11276 0564
Mara Marques; mara.marques@zoologico.com.br

species360

Current Register of Living Grevy's Zebra

On 30.04.2023

These data include all movements, births and deaths as known to the studbook keeper on this date.

Section D

Grevy's zebra Studbook
(Equus grevyi)

Living on 30 Apr 2023

Stud#	Sex	Birth Date	Sire	Dam	Location	Date	LocalID	Event	Name
AALBORG - Aalborg Zoo, Aalborg, Nordjylland, Denmark									
15166	M	6 Jul 2000	6018	6003	HILVARENB	6 Jul 2000	M00057	Birth	WILLIAM
					ROMA	7 Aug 2002	4162	Transfer	
					AALBORG	28 Feb 2010	GRE24	Transfer	
16260	F	23 Sep 2001	11110	5024	WHIPNADE	23 Sep 2001	L3807	Birth	BETINA
					PLANCKNDL	29 Apr 2005	246014	Transfer	
					AALBORG	12 Dec 2017	GRE29	Transfer	
24206	F	22 Jun 2009	9006	19290	BERLINZOO	22 Jun 2009	M0900018	Birth	KIBALE
					LEIPZIG	13 Sep 2010	M09567	Transfer	
					AUGSBURG	13 May 2011	2011CR	Transfer	
					AALBORG	11 Sep 2019	GRE30	Transfer	

Totals: 1.2.0 (3)

ALBMASPRK - Alabama Safari Park, Hope Hull, Alabama, USA

19108	M	4 Jan 2004	2896	1886	YULEE	4 Jan 2004	Y44002	Birth	Jeter
					SC ISLAND	1 Nov 2007	S07035	Loan to	
					YULEE	13 Feb 2013	Y44002	Transfer	
					GREENWICH	28 Jul 2014	NONE	Transfer	
					VA SAFARI	24 Jan 2020	V19065	Transfer	
					ALBMASPRK	30 Nov 2022	V19065	Transfer	
27511	F	11 May 2012	24559	21254	TANGAN WP	11 May 2012	B12282	Birth	Yogi
					GREENWICH	10 Apr 2013	NONE	Transfer	
					VA SAFARI	24 Jan 2019	V19067	Transfer	
					ALBMASPRK	30 Nov 2022	V19067	Transfer	
36905	F	5 Sep 2021	25701	36907	MICANOPY	5 Sep 2021		Birth	Malindi
					VA SAFARI	7 Sep 2021	A21123	Transfer	
					ALBMASPRK	30 Nov 2022	A21123	Transfer	
36907	F	~ 2017	UNK	UNK	UNKNOWN	~ 2017	NONE	Birth	Molly
					MICANOPY	????		Transfer	
					VA SAFARI	7 Sep 2021	A21122	Transfer	
					ALBMASPRK	30 Nov 2022	A21122	Transfer	

Totals: 1.3.0 (4)

AMERSFOOR - Dierenpark Amersfoort, Amersfoort, Utrecht, The Netherlands

21154	F	13 May 2006	13150	11112	LEIPZIG	13 May 2006	M08828	Birth	KIANGA
					BERLIN TP	27 May 2010	M04477	Transfer	
					STUTTGART	4 Jun 2020	10485	Transfer	
					AMERSFOOR	29 Oct 2020	M6062	Transfer	
25913	M	13 Sep 2010	14196	4004	BERLIN TP	13 Sep 2010	M04478	Birth	FLORIAN
					BRATISLAV	27 Oct 2011	M2286	Transfer	
					PARIS ZOO	2 Jun 2016	ZB6165	Loan to	
					AMERSFOOR	22 Aug 2019	N5866	Loan to	
31526	F	26 May 2016	21114	25944	WHIPNADE	26 May 2016	6655	Birth	Lulu
					AMERSFOOR	2 Dec 2020	M6079	Transfer	
37621	F	21 Jun 2022	25913	30727	AMERSFOOR	21 Jun 2022	623188	Birth	Zuri

Totals: 1.3.0 (4)

AMSTERDAM - Artis Amsterdam Royal Zoo, Amsterdam, North Holland, The Netherlands

13170	F	17 Jul 1998	5006	6009	PLANCKNDL	17 Jul 1998	246006	Birth	ZOHRA
					AMSTERDAM	9 Nov 2000	M00170	Loan to	
21202	contF	26 Jul 2006	12196	14156	AMSTERDAM	26 Jul 2006	M06075	Birth	JUA
28108	F	8 Jan 2013	13146	21202	AMSTERDAM	8 Jan 2013	M13009	Birth	Lewa

Totals: 0.3.0 (3)

Grevy's zebra Studbook
(Equus grevyi)

Living on 30 Apr 2023

Stud#	Sex	Birth Date	Sire	Dam	Location	Date	LocalID	Event	Name
ASKANIYA - Zoologicheskii Park Askaniya-Nova, Askaniya-Nova, Khersons'Ka Obl, Ukraine									
19232	F	4 Aug 2004	12164	6019	DVURKRALV ASKANIYA	4 Aug 2004 23 Jun 2007	064290 064290	Birth Transfer	LAURA
25715	M	15 Jul 2010	9139	19232	ASKANIYA	15 Jul 2010	_____	Birth	LAVR
Totals: 1.1.0 (2)									
AUGSBURG - Zoologischer Garten Augsburg GmbH, Augsburg, Bavaria, Germany									
11240	F	19 Feb 1996	3175	2310	AUGSBURG	19 Feb 1996	962	Birth	HENRIETTA
16178	F	21 May 2001	5006	9032	PLANCKNDL AUGSBURG	21 May 2001 25 Apr 2005	246010 20051X	Birth Loan to	COBA
18216	F	2 Jul 2003	3175	2310	AUGSBURG	2 Jul 2003	20031T	Birth	KALIMA
32970	F	10 Nov 2017	24102	24206	AUGSBURG	10 Nov 2017	2017CV	Birth	Kiana
33951	F	9 Nov 2018	24102	18216	AUGSBURG	9 Nov 2018	2018CC	Birth	Mala
Totals: 0.5.0 (5)									
AUSTIN SA - Austin Savannah (bob Gregory), Buda, Texas, USA									
24262	M	31 Jul 2009	14151	16140	YULEE DISNEY AK AUSTIN SA	31 Jul 2009 30 Jan 2013 28 Jan 2020	Y94022 130041 _____	Birth Transfer Transfer	Garrett
Totals: 1.0.0 (1)									
AUSTIN ZO - Austin Zoo, Austin, Texas, USA									
25820	F	22 Aug 2010	UNK	UNK	PRIVATE AUSTIN ZO	22 Aug 2010 20 Jun 2021	NONE 6	Birth Transfer	Dot
29303	F	3 Mar 2014	UNK	25820	PRIVATE AUSTIN ZO	3 Mar 2014 20 Jun 2021	NONE 7	Birth Transfer	Dash
Totals: 0.2.0 (2)									
B BRYAN - B Bryan Preserve, Point Arena, California, USA									
21228	F	10 Aug 2006	991202	991204	B BRYAN	10 Aug 2006	BBP65	Birth	JEWEL
23242	F	13 Jul 2008	UNK	24554	B BRYAN	13 Jul 2008	BBP32	Birth	SHIRLEY
24282	M	24 Aug 2009	16162	18262	CINCINNAT B BRYAN	24 Aug 2009 3 Jun 2017	109057 CZMGZ1	Birth Transfer	MARTY
24552	F	8 Nov 1998	UNK	UNK	CNYN COLO B BRYAN	8 Nov 1998 8 Nov 2007	_____ BBP232	Birth Transfer	SARAH
24558	F	~2004 +/-1yr	UNK	UNK	CNYN COLO B BRYAN	~2004 +/-1yr 25 Jan 2008	_____ BBP19	Birth Transfer	EMILY
29705	F	5 Jul 2014	23158	24150	B BRYAN	5 Jul 2014	GZ2331	Birth	Karen Sue
29807	F	7 Aug 2014	23158	23182	B BRYAN	7 Aug 2014	GZL01	Birth	Cheryl Ann
31622	F	22 Jun 2016	24555	24558	B BRYAN	22 Jun 2016	GZEM3	Birth	Gail
35622	F	22 Jun 2020	24282	23242	B BRYAN	22 Jun 2020	62020S	Birth	Eunice
35825	M	25 Aug 2020	24282	29705	B BRYAN	25 Aug 2020	KSM201	Birth	Thunder
38418	F	18 Apr 2023	24282	31622	B BRYAN	18 Apr 2023	MEG101	Birth	Lilly
38429	M	29 Apr 2023	24282	29705	B BRYAN	29 Apr 2023	KNWL02	Birth	Willie
Totals: 3.9.0 (12)									

Grevy's zebra Studbook
(Equus grevyi)

Living on 30 Apr 2023

Stud#	Sex	Birth Date	Sire	Dam	Location	Date	LocalID	Event	Name
BANHAM - Zsea Ltd (banham Zoo), Banham, Norfolk, England (UK)									
30702	neutM	2 Jul 2015	22278	23344	BANHAM	2 Jul 2015	7194	Birth	Apollo
Totals: 1.0.0 (1)									
BEAUVAL - Zoo Parc De Beauval, St Aignan, Cher, France									
19188	F	13 Jun 2004	3232	3252	HILVARENB CABARCENO BEAUVAL	13 Jun 2004 31 Jul 2007 25 Oct 2011	M04071 CG-7 M01073	Birth Transfer Transfer	Wanda
23208	F	12 Jun 2008	14138	16178	AUGSBURG BEAUVAL	12 Jun 2008 5 Dec 2013	2008DP M01508	Birth Transfer	NORA
32114	M	14 Jan 2017	14102	13128	LA PALMYR BEAUVAL	14 Jan 2017 5 Sep 2019	8115 M02741	Birth Transfer	Napoleon
32723	neutM	23 Jul 2017	24284	19188	BEAUVAL	23 Jul 2017	M02238	Birth	Drogo
33928	F	28 Sep 2018	24284	23208	BEAUVAL	28 Sep 2018	M02467	Birth	Max
35613	F	13 Jun 2020	24284	19188	BEAUVAL	13 Jun 2020	M02946	Birth	Martie
Totals: 2.4.0 (6)									
BERLIN TP - Tierpark Berlin-Friedrichsfelde GmbH, Berlin, Germany									
32980	F	25 Nov 2017	20172	15164	HILVARENB BERLIN TP	25 Nov 2017 3 Feb 2023	M17102 0007023	Birth Transfer	Deany
34813	neutM	13 Aug 2019	25402	29723	BERLIN TP BERLINZOO BERLIN TP	13 Aug 2019 4 Oct 2021 21 Apr 2023	0004557 M1900167 0004557	Birth Transfer Transfer	Wolfgang
35712	F	12 Jul 2020	25904	28108	AMSTERDAM BERLINZOO BERLIN TP	12 Jul 2020 13 Jun 2022 21 Apr 2023	M20030 M2000138 0007206	Birth Transfer Transfer	
36608	F	8 Jun 2021	27514	26944	PLANCKNDL BERLIN TP	8 Jun 2021 9 Feb 2023	246029 0007029	Birth Transfer	Winna/Wilma
36704	F	4 Jul 2021	22249	28526	LEIPZIG BERLIN TP	4 Jul 2021 9 Feb 2023	M11640 0007030	Birth Transfer	Natascha
36712	F	12 Jul 2021	22249	28802	LEIPZIG BERLIN TP	12 Jul 2021 26 Jan 2023	M11661 0007019	Birth Transfer	Petra
36802	M	2 Aug 2021	22249	18198	LEIPZIG BERLIN TP	2 Aug 2021 26 Jan 2023	M11680 0007018	Birth Transfer	Werner
Totals: 2.5.0 (7)									
BERLINZOO - Zoologischer Garten Berlin Ag, Berlin, Germany									
13120	F	3 Apr 1998	2786	2852	BERLINZOO	3 Apr 1998 21 Apr 2023	980074 0007207	Birth Transfer	GARISSA
28528	M	28 May 2013	17242	17302	KOLMARDEN SCHWERIN RHENEN BERLINZOO	28 May 2013 7 Oct 2016 9 Nov 2021 26 Apr 2023	12231 287003 7123	Birth Transfer Transfer Transfer	Randi
29723	F	23 Jul 2014	12164	16150	MULHOUSE BERLIN TP BERLINZOO	23 Jul 2014 13 Jul 2017 4 Oct 2021	M14078 0001876 M1400142	Birth Transfer Transfer	Ekwe
31974	F	21 Nov 2016	23246	11112	LEIPZIG HILVARENB BERLIN TP BERLINZOO	21 Nov 2016 13 Dec 2018 11 Feb 2023 21 Apr 2023	M10716 M16157 0007033 M1600168	Birth Transfer Transfer Transfer	Tropi
Totals: 1.3.0 (4)									

Grevy's zebra Studbook
(Equus grevyi)

Living on 30 Apr 2023

Stud#	Sex	Birth Date	Sire	Dam	Location	Date	LocalID	Event	Name
BERRY JIM - Pony Creek Ranch (jim & Carolyn Berry), Paluxy, Texas, USA									
28819	M	19 Aug 2013	15156	12108	DENVER	19 Aug 2013	A13194	Birth	
					BERRY JIM	1 Oct 2015		Loan to	
						6 Feb 2018		Ownership	
32907	M	7 Sep 2017	18164	16124	FOSSILRIM	7 Sep 2017	62	Birth	
					BERRY JIM	2 Apr 2020		Transfer	
Totals: 2.0.0 (2)									
BEWDLEY - West Midland Safari & Leisure Park Ltd, Bewdley, Worcestershire, England (UK)									
20230	F	18 Aug 2005	13156	2931	MARWELL	18 Aug 2005	7195	Birth	NAFEESA
					WOBURNLTD	25 Sep 2020	GVZ024	Transfer	
					BEWDLEY	31 Aug 2022	1959	Transfer	
25608	F	8 Jun 2010	12164	14230	MULHOUSE	8 Jun 2010	M10074	Birth	AKUNA
					BEWDLEY	31 May 2012	1094	Transfer	
29958	M	13 Oct 2014	20172	19102	HILVARENB	13 Oct 2014	M14105	Birth	Kees
					KOLN	2 Aug 2016	5109	Transfer	
					BEWDLEY	27 Oct 2020	1899	Transfer	
38317	F	17 Mar 2023	29958	25608	BEWDLEY	17 Mar 2023	1972	Birth	
Totals: 1.3.0 (4)									
BOISE - Zoo Boise, Boise, Idaho, USA									
21158	F	29 May 2006	12174	13208	FRANKLINP	29 May 2006	F06013	Birth	KAILEY
					BOISE	11 Dec 2008	208059	Loan to	
21221	neutM	6 Aug 2006	6102	15120	BUSCH TAM	6 Aug 2006	63245	Birth	MEMPHIS/ ZEK
					DETROIT	6 Aug 2006	11767	Ownership	
						1 Feb 2010	11767	Transfer	
					BOISE	8 Jul 2011	211044	Transfer	
Totals: 1.1.0 (2)									
BRANTON - Yorkshire Wildlife Park, Branton Doncaster, Yorkshire, England (UK)									
29908	F	8 Sep 2014	20172	19296	HILVARENB	8 Sep 2014	M14098	Birth	Ilori
					BRANTON	12 Sep 2016	YZE008	Transfer	
32910	F	10 Sep 2017	21114	28506	WHIPNADE	10 Sep 2017	7225	Birth	Katie
					BRANTON	29 Jul 2020	YZE009	Transfer	
Totals: 0.2.0 (2)									
BREVARD - Brevard Zoo, Melbourne, Florida, USA									
18320	F	8 Nov 2003	2896	9035	YULEE	8 Nov 2003	Y34019	Birth	Zonka
					BREVARD	22 Dec 2014	14173	Loan to	
25924	F	24 Sep 2010	14151	16140	YULEE	24 Sep 2010	104037	Birth	Iggy
					BREVARD	22 Dec 2014	14174	Loan to	
28119	M	19 Jan 2013	6094	11200	PHOENIX	19 Jan 2013	12177	Birth	Bakari
					DENVER	16 Mar 2018	A18044	Transfer	
					BREVARD	2 Dec 2020	20075	Transfer	
28805	F	5 Aug 2013	23262	15120	BUSCH TAM	5 Aug 2013	47285	Birth	Lauren
					BREVARD	6 Jul 2016	16058	Loan to	
37601	M	1 Jun 2022	28119	28805	BREVARD	1 Jun 2022	22089	Birth	McCoy
37630	M	30 Jun 2022	28119	25924	BREVARD	30 Jun 2022	22139	Birth	Ziggy
Totals: 3.3.0 (6)									

Grevy's zebra Studbook
(Equus grevyi)

Living on 30 Apr 2023

Stud#	Sex	Birth Date	Sire	Dam	Location	Date	LocalID	Event	Name
BUSCH TAM - Busch Gardens Tampa Bay, Tampa, Florida, USA									
12132	F	20 Jun 1997	2486	2412	YULEE	20 Jun 1997	970020	Birth	HEARTSONG
					BUSCH TAM	24 Nov 1999	42415	Transfer	
13162	F	3 Jul 1998	4074	5066	DETROIT	3 Jul 1998	6647	Birth	KELLYE
					BATONROUG	3 Jul 1998	8462	Ownership	
					ST PAUL	18 Apr 2000	2419	Loan to	
					BUSCH TAM	2 Jun 2002	43503	Transfer	
21166	F	8 Jun 2006	6102	13162	BUSCH TAM	8 Jun 2006	63199	Birth	FANCY
21298	F	22 Dec 2006	6102	12132	BUSCH TAM	22 Dec 2006	44957	Birth	GRACY
23168	F	27 Mar 2008	6102	15120	BUSCH TAM	27 Mar 2008	45343	Birth	Gina
24177	F	4 Jun 2009	6102	15128	BUSCH TAM	4 Jun 2009	45768	Birth	FINNITY
27823	M	23 Aug 2012	21237	22162	CHICAGOLP	23 Aug 2012	23080	Birth	Kito
					TORONTO	23 Aug 2012	46159	Ownership	
					BUSCH TAM	2 May 2019	103526	Transfer	
35411	M	13 May 2020	28119	12140	DENVER	13 May 2020	A20029	Birth	Kylo
					BUSCH TAM	11 Apr 2022	115324	Transfer	
Totals: 2.6.0 (8)									
BUSSOLENG - Parco Natura Viva, Bussolengo, Verona, Italy									
14140	F	7 Mar 1999	926	7004	VIENNA	7 Mar 1999	M1701	Birth	LUKREZIA
					BUSSOLENG	19 May 2000	GREV02	Transfer	
19224	F	27 Jul 2004	12194	14140	BUSSOLENG	27 Jul 2004	GREV04	Birth	
24102	M	2 Jan 2009	9124	6010	AMERSFOOR	2 Jan 2009	M3703	Birth	GOLIATH
					CHESINGTN	14 Jun 2010	3037	Transfer	
					AUGSBURG	21 Jul 2016	2016DF	Transfer	
					BUSSOLENG	26 Feb 2019	GREV13	Transfer	
Totals: 1.2.0 (3)									
CABARCENO - Parque De La Naturaleza De Cabarceno, Obregón, Cantabria, Spain									
14174	F	22 Jun 1999	2178	3115	STUTTGART	22 Jun 1999	7465	Birth	PHILOMENA
					CABARCENO	30 Apr 2002	CG-2	Loan to	
16270	F	3 Oct 2001	2178	9138	STUTTGART	3 Oct 2001	7807	Birth	TRACY
					CABARCENO	15 Aug 2004	CG-3	Loan to	
17280	F	27 Jul 2002	6018	4014	HILVARENB	27 Jul 2002	M02166	Birth	NASABA BB 56
					CABARCENO	23 Nov 2004	CG-4	Transfer	
17308	F	23 Aug 2002	6018	6003	HILVARENB	23 Aug 2002	M02070	Birth	ASALI BB57
					CABARCENO	23 Nov 2004	CG-5	Transfer	
26618	F	18 Jun 2011	13156	19300	MARWELL	18 Jun 2011	9006	Birth	RAFIYA
					MONTPELLI	25 Nov 2014	M14123	Transfer	
					CABARCENO	30 Jan 2020	CG-22	Transfer	
29905	F	5 Sep 2014	21207	17280	CABARCENO	5 Sep 2014	CG-15	Birth	Tremba
36988	M	18 Dec 2021	23240	29905	CABARCENO	18 Dec 2021	CG-25	Birth	Buciero
Totals: 1.6.0 (7)									

Grevy's zebra Studbook
(Equus grevyi)

Living on 30 Apr 2023

Stud#	Sex	Birth Date	Sire	Dam	Location	Date	LocalID	Event	Name
CALDWELL - Caldwell Zoo, Tyler, Texas, USA									
23160	F	11 Mar 2008	6102	12132	BUSCH TAM	11 Mar 2008	63733	Birth	Malindi/T-Wa
					ST LOUIS	4 Jan 2012	109422	Transfer	
					CALDWELL	26 Mar 2014	107512	Loan to	
						25 Apr 2019	107512	Ownership	
31410	F	10 Apr 2016	10108	23160	CALDWELL	10 Apr 2016	107945	Birth	Kamani
					ST LOUIS	10 Apr 2016	120913	Ownership	
					CALDWELL	25 Apr 2019	107945	Ownership	
35729	F	29 Jul 2020	14232	31410	CALDWELL	29 Jul 2020	108824	Birth	Amali
Totals: 0.3.0 (3)									
CHESINGTN - Chessington World of Adventures Ltd, Chessington, Surrey, England (UK)									
25812	M	12 Aug 2010	13156	18212	MARWELL	12 Aug 2010	8825	Birth	QUAID M59
					CHESINGTN	2 Nov 2011	Z001	Loan to	
31921	M	21 Sep 2016	22278	24101	BANHAM	21 Sep 2016	7445	Birth	Oberon
					CHESINGTN	30 Oct 2018	18107	Transfer	
33812	M	12 Aug 2018	25810	27524	BEWDLEY	12 Aug 2018	1821	Birth	Gamba
					CHESINGTN	8 Oct 2020	18124	Transfer	
Totals: 3.0.0 (3)									
CHESTER - North of England Zoological Society, Upton-by-Chester, Cheshire, England (UK)									
20240	F	25 Aug 2005	13156	6014	MARWELL	25 Aug 2005	7199	Birth	NADINE
					CHESTER	29 Sep 2011	C11732	Transfer	
23254	F	28 Jul 2008	12124	11154	EDINBURGH	28 Jul 2008	M08G06	Birth	FLORENCE
					MARWELL	5 Jul 2010	8713	Transfer	
					BEWDLEY	17 Dec 2013	1316	Transfer	
					CHESTER	29 Apr 2015	C15288	Transfer	
29222	F	22 Feb 2014	20296	20240	CHESTER	22 Feb 2014	C1443	Birth	Merida
29717	M	17 Jul 2014	21114	21120	WHIPSNAD	17 Jul 2014	5702	Birth	Tajiri
					CHESINGTN	20 Sep 2016	GZ170714	Transfer	
					CHESTER	7 Oct 2020	C20639	Transfer	
Totals: 1.3.0 (4)									
CHIBA SHI - Chiba Zoological Park, Chiba-Shi, Chiba, Japan									
15188	F	23 Aug 2000	10130	6074	TOYAMA Z	23 Aug 2000	4226	Birth	CANDY
					YOKOHAMA	3 Dec 2001	970311	Loan to	
					CHIBA SHI	7 Jul 2014	018	Loan to	
19270	F	3 Oct 2004	2949	15158	CHIBA SHI	3 Oct 2004	0013	Birth	KAEDE
24168	M	19 May 2009	4012	14148	TOKYOTAMA	19 May 2009	5935	Birth	LIME
					HIMEJI SH	25 Jan 2010		Ownership	
					CHIBA SHI	3 Mar 2010	17	Loan to	
Totals: 1.2.0 (3)									
CHICAGOBR - Chicago Zoological Society, Brookfield, Illinois, USA									
25101	F	1 Jan 2010	4086	15216	SD-WAP	1 Jan 2010	610001	Birth	MYPA
					CHICAGOBR	28 Apr 2012	4132	Loan to	
						31 Jan 2018	4132	Ownership	
30707	F	7 Jul 2015	14232	23232	CHICAGOBR	7 Jul 2015	6493	Birth	Nyota
					TORONTO	7 Jul 2015	48447	Ownership	
32720	M	21 Jul 2017	19298	18264	WILDS	21 Jul 2017	117048	Birth	Diesel
					CHICAGOBR	22 Oct 2021	9996	Transfer	
Totals: 1.2.0 (3)									

Grevy's zebra Studbook
(Equus grevyi)

Living on 30 Apr 2023

Stud#	Sex	Birth Date	Sire	Dam	Location	Date	LocalID	Event	Name
CHICAGOLP - Lincoln Park Zoological Gardens, Chicago, Illinois, USA									
13160	F	29 Jun 1998	4082	6026	SD-WAP	29 Jun 1998	698442	Birth	DELRIE
					SACRAMNTO	29 Jun 1998	100990	Ownership	
						24 Aug 1999	100990	Transfer	
					CHICAGOLP	29 May 2008	22044	Transfer	
22162	F	11 Mar 2007	9300	12140	TUCSON	11 Mar 2007	T75202	Birth	ADIA
					TORONTO	11 Mar 2007	42287	Ownership	
					CHICAGOLP	29 May 2008	22045	Loan to	
						23 Apr 2019	22045	Ownership	
25723	M	23 Jul 2010	18164	3264	DALLAS	23 Jul 2010	10K409	Birth	WESTER
					CHICAGOLP	14 Oct 2014	23456	Transfer	
Totals: 1.2.0 (3)									
CHITTENAN - The Wild Animal Park, Chittenango, New York, USA									
36831	M	31 Aug 2021	30951	28426	NEW CASTL	31 Aug 2021	HS210110	Birth	Santana
					CHITTENAN	23 May 2022		Transfer	
Totals: 1.0.0 (1)									
COLLESSIE - Fife Animal Park, Collessie Near Cupa, Fife, Scotland (UK)									
16164	neutM	3 May 2001	6006	11154	MARWELL	3 May 2001	5429	Birth	M47 JEZ
					CHESTER	14 Aug 2003	CZ1133	Transfer	
					BEWDLEY	17 May 2006	BGZ1	Loan to	
					COLLESSIE	29 Mar 2017	FZZEB001	Loan to	
21150	neutM	4 May 2006	9124	16316	EDINBURGH	4 May 2006	M06E02	Birth	MARTY
					WOBURNLTD	17 Jul 2006	GVZ012	Transfer	
					CHESTER	30 Sep 2008	C08591	Transfer	
					BEWDLEY	22 Jun 2011	BGZ4	Transfer	
					COLLESSIE	29 Mar 2017	FZZEB002	Transfer	
24340	neutM	11 Nov 2009	12124	11154	EDINBURGH	11 Nov 2009	M09K10	Birth	ALLINGHAM
					LYMPNE	25 Oct 2011	P21170	Transfer	
					EDINBURGH	27 Aug 2015	M09K10	Transfer	
					COLLESSIE	26 Sep 2019	FZZEB004	Loan to	
26305	neutM	5 Mar 2011	12124	17274	EDINBURGH	5 Mar 2011	M11C03	Birth	ARCHIE
					COLLESSIE	26 Sep 2019	FZZEB003	Loan to	
Totals: 4.0.0 (4)									
COMO MS - Safari Wild Animal Park, Como, Mississippi, USA									
34716	M	16 Jul 2019	UNK	UNK	COMO MS	16 Jul 2019	GREVYZ1	Birth	
34717	M	16 Jul 2019	UNK	UNK	COMO MS	16 Jul 2019	GREVYZ2	Birth	
Totals: 2.0.0 (2)									
DENVER - Denver Zoological Gardens, Denver, Colorado, USA									
10116	F	19 Aug 1995	1694	1784	DENVER	19 Aug 1995	950367	Birth	ZINFANDEL
					OKLAHOMA	19 Aug 1995	678727	Ownership	
					DENVER	16 Apr 2009	950367	Ownership	
12140	F	6 Jul 1997	2238	1402	CHICAGOBR	6 Jul 1997	970179	Birth	FARASI
					TUCSON	1 May 2002	X24917	Loan to	
					DENVER	23 May 2014	A14121	Loan to	
						24 Jun 2014	A14121	Ownership	
15156	M	16 Jun 2000	6088	5027	CALGARY	16 Jun 2000	104969	Birth	PUNDA
					DENVER	25 Mar 2005	A05081	Transfer	
18322	F	9 Nov 2003	8038	4078	NY BRONX	9 Nov 2003	M03195	Birth	CAROLINE
					DENVER	3 Nov 2005	A05439	Loan to	
Totals: 1.3.0 (4)									

Grevy's zebra Studbook
(Equus grevyi)

Living on 30 Apr 2023

Stud#	Sex	Birth Date	Sire	Dam	Location	Date	LocalID	Event	Name
DETROIT - Detroit Zoological Society, Royal Oak, Michigan, USA									
15172	M	17 Jul 2000	3236	8010	PALM DES	17 Jul 2000	400028	Birth	Z.Z.
					BROWNSVIL	17 Jul 2000	7671	Ownership	
					DETROIT	10 May 2003	11057	Transfer	
26417	neutM	17 Apr 2011	15172	5066	DETROIT	17 Apr 2011	12746	Birth	JIMMY
30101	neutM	1 Jan 2015	15172	5066	DETROIT	1 Jan 2015	13473	Birth	Enzi
					ST LOUIS	1 Jan 2015	117658	Ownership	
					DETROIT	18 May 2015	13473	Ownership	
Totals: 3.0.0 (3)									
DISNEY AK - Disney's Animal Kingdom, Bay Lake, Florida, USA									
23134	F	6 Feb 2008	12174	10118	FRANKLINP	6 Feb 2008	F08005	Birth	TULI/ LAYLEE
					ST LOUIS	6 Feb 2008	107064	Ownership	
					DISNEY AK	22 Mar 2012	120149	Loan to	
						24 Jun 2019	120149	Ownership	
26114	F	14 Jan 2011	18136	18238	ST LOUIS	14 Jan 2011	108479	Birth	ZURI
					BROWNSVIL	14 Jan 2011	10723	Ownership	
					DISNEY AK	2 Apr 2014	140167	Transfer	
35814	F	14 Aug 2020	25723	22162	CHICAGOLP	14 Aug 2020	24195	Birth	Abra
					DISNEY AK	18 Apr 2022	220077	Transfer	
Totals: 0.3.0 (3)									
DVURKRALV - Zoo Dvur Kralove A S, Dvur Kralove Nad Lab, Vychodocesky, Czech Republic									
15186	F	23 Aug 2000	2898	7009	DVURKRALV	23 Aug 2000	064174	Birth	TABIA
15212	F	28 Oct 2000	2898	2947	DVURKRALV	28 Oct 2000	064177	Birth	GIZELA
20296	M	7 Nov 2005	9015	5024	WHIPSNAD	7 Nov 2005	1567	Birth	MAC
					CHESTER	22 May 2007	C07247	Transfer	
					WOBURNLTD	4 Jul 2017	GVZ020	Loan to	
					DVURKRALV	29 Aug 2019	064353	Transfer	
21200	F	25 Jul 2006	14150	15140	DVURKRALV	25 Jul 2006	064299	Birth	ORINA
23292	F	27 Sep 2008	5018	9020	DVURKRALV	27 Sep 2008	064315	Birth	NAOMI
23296	F	30 Sep 2008	5018	6019	DVURKRALV	30 Sep 2008	064316	Birth	LUKRINDA
36804	F	4 Aug 2021	20296	23296	DVURKRALV	4 Aug 2021	064354	Birth	Legenda
Totals: 1.6.0 (7)									
EDINBURGH - Edinburgh Zoo-Scottish National Zoo, Edinburgh, Midlothian, Scotland (UK)									
17274	F	22 Jul 2002	11110	12154	WHIPSNAD	22 Jul 2002	332	Birth	DANIELLA
					EDINBURGH	30 Jul 2008	M08G05	Transfer	
33726	F	26 Jul 2018	25810	25608	BEWDLEY	26 Jul 2018	1818	Birth	Grace
					EDINBURGH	26 Aug 2021	M21H09	Transfer	
34608	F	8 Jun 2019	21114	21120	WHIPSNAD	8 Jun 2019	7888	Birth	Azizi
					EDINBURGH	13 Jul 2022	M22G01	Transfer	
Totals: 0.3.0 (3)									
FONTAINE - BioParc De Doué, Doué-la-Fontaine, Maine-et-Loire, France									
11174	F	16 Sep 1996	3135	3125	AALBORG	16 Sep 1996	GRE6	Birth	LISE
					FONTAINE	14 Oct 2012	5EG96	Transfer	
28729	F	28 Jul 2013	MULT69	21213	SIGEAN	28 Jul 2013	13-056	Birth	54-Maya
					FONTAINE	29 Sep 2018	6EG13	Transfer	
					Mult possible parents: Sires: 22118 (50%), 22270 (50%),				
28996	F	16 Dec 2013	13154	19188	BEAUVAL	16 Dec 2013	M01511	Birth	Nyala
					FONTAINE	31 Jan 2019	7EG13	Transfer	
Totals: 0.3.0 (3)									

Grevy's zebra Studbook
(Equus grevyi)

Living on 30 Apr 2023

Stud#	Sex	Birth Date	Sire	Dam	Location	Date	LocalID	Event	Name
FOSSILRIM - Fossil Rim Wildlife Center, Glen Rose, Texas, USA									
15162	F	3 Jul 2000	3236	6030	PALM DES TORONTO	3 Jul 2000	400027	Birth	ZELDA MARTIN
					FOSSILRIM	16 May 2003	52	Loan to	
26519	F	19 May 2011	14151	18256	WHEELING YULEE	19 May 2011	4095	Birth	Daktari
					FOSSILRIM	6 Jan 2014	58	Loan to	
28813	F	13 Aug 2013	14116	15162	FOSSILRIM TORONTO	13 Aug 2013	57	Birth	
						13 Aug 2013	47159	Ownership	
Totals: 0.3.0 (3)									
FRANKFURT - Zoologischer Garten Frankfurt, Frankfurt Am Main, Hesse, Germany									
20238	F	24 Aug 2005	13156	11136	MARWELL FONTAINE	24 Aug 2005	7198	Birth	NICOLE
					AALBORG	10 Oct 2012	GRE25	Transfer	
					FRANKFURT	6 Oct 2017	45879	Transfer	
22119	F	19 Jan 2007	15194	11198	POZNAN BRNO	19 Jan 2007	MK1251	Birth	Bozena
					FRANKFURT	15 Jan 2019	46188	Transfer	
26729	F	29 Jul 2011	20172	20250	HILVARENB FRANKFURT	29 Jul 2011	M11106	Birth	LIEKE
						15 Jan 2013	44563	Transfer	
Totals: 0.3.0 (3)									
FRANKLINP - Zoo New England Franklin Park Zoo, Boston, Massachusetts, USA									
12174	M	13 Aug 1997	2876	2854	OKLAHOMA FRANKLINP	13 Aug 1997	720830	Birth	MENILIK
						31 Oct 1999	99A058	Loan to	
Totals: 1.0.0 (1)									
GLEN OAK - Peoria Zoo in Glen Oak Park, Peoria, Illinois, USA									
12118	F	3 Apr 1997	1694	4064	DENVER CHICAGOLP	3 Apr 1997	970101	Birth	Tecali
					DENVER	8 Mar 1999	970101	Ownership	
					ST LOUIS	13 Nov 2010	108377	Transfer	
					GLEN OAK	15 Mar 2015	6813	Loan to	
						29 Apr 2019	6813	Ownership	
22240	F	24 Jun 2007	15172	8072	DETROIT CALDWELL	24 Jun 2007	11934	Birth	PHOEBE
					GLEN OAK	6 Feb 2009	6811	Loan to	
Totals: 0.2.0 (2)									
GUGALA - Radoslaw Gugala, Perzow, Wielkopolskie, Poland									
26701	F	~ 2011	UNK	UNK	BERRY JIM GUGALA	~ 2011	NONE	Birth	Lucy
						20 Jan 2018	NONE	Transfer	
31996	F	~ Dec 2016	UNK	23212	BERRY JIM GUGALA	~ Dec 2016	NONE	Birth	Melania
						20 Jan 2018	NONE	Transfer	
32330	F	~ Feb 2017	UNK	26701	BERRY JIM GUGALA	~ Feb 2017	NONE	Birth	Lou
						20 Jan 2018	NONE	Transfer	
35816	M	16 Aug 2020	21234	26701	GUGALA	16 Aug 2020	LUIS	Birth	Luis
36124	F	24 Jan 2021	21196	31996	GUGALA	24 Jan 2021	NONE	Birth	Jill
36994	M	24 Dec 2021	21196	26701	GUGALA	24 Dec 2021	NONE	Birth	Holiday
37825	F	25 Aug 2022	33722	32330	GUGALA	25 Aug 2022	NONE	Birth	Lukrecja
38122	F	22 Jan 2023	33722	31996	GUGALA	22 Jan 2023	NONE	Birth	Jane
Totals: 2.6.0 (8)									

Grevy's zebra Studbook
(Equus grevyi)

Living on 30 Apr 2023

Stud#	Sex	Birth Date	Sire	Dam	Location	Date	LocalID	Event	Name
GURLEY EX - Gurley Exotic Animals (chris Gurley), Yuma, Tennessee, USA									
24562	M	~ Oct 2010	UNK	UNK	BRIGHTSFA GURLEY EX	23 Apr 2012 18 Sep 2019	292	Transfer Transfer	FRANK
24563	F	~ Oct 2010	UNK	UNK	BRIGHTSFA GURLEY EX	23 Apr 2012 18 Sep 2019	293	Transfer Transfer	MARIE
Totals: 1.1.0 (2)									
HEMKER GF - Hemker Park and Zoo, Freeport, Minnesota, USA									
18284	M	23 Sep 2003	6102	13162	BUSCH TAM NZP-WASH HEMKER GF	23 Sep 2003 4 Jun 2007 11 Apr 2017 18 Apr 2017	62367 114205 1853 1853	Birth Loan to Transfer Ownership	Gumu
24352	M	19 Nov 2009	12174	10118	FRANKLINP HEMKER GF	19 Nov 2009 22 May 2018	F09032 956	Birth Transfer	Kayin
26905	M	4 Sep 2011	20290	15220	SIOUX FAL HEMKER GF	4 Sep 2011 9 Jun 2019	4361 215	Birth Transfer	Ashenafi
26963	M	23 Nov 2011	20290	16160	SIOUX FAL HEMKER GF	23 Nov 2011 9 Jun 2019	4389 214	Birth Transfer	Tariku
28958	M	16 Oct 2013	12174	10118	FRANKLINP HEMKER GF	16 Oct 2013 22 May 2018	F13039 955	Birth Transfer	Jakobi
29530	M	30 May 2014	17360	19306	PALM DES HEMKER GF	30 May 2014 16 May 2018	414021 29530	Birth Transfer	Zuberi
34707	M	7 Jul 2019	15102	29622	JACKSONVL HEMKER GF	7 Jul 2019 18 Nov 2021	819325 2250	Birth Transfer	Myles
Totals: 7.0.0 (7)									
HEMKER TX - Hemker Wildlife Park Texas (mark Hemker), Merkel, Texas, USA									
34424	M	24 Apr 2019	26610	29406	LOSANGELE HEMKER TX	24 Apr 2019 6 Dec 2021	995020 NONE	Birth Transfer	Kivuli
Totals: 1.0.0 (1)									
HILVARENB - Safaripark Beekse Bergen, Hilvarenbeek, North Brabant, The Netherlands									
19102	F	1 Jan 2004	7034	6009	PLANCKNDL HILVARENB	1 Jan 2004 2 Dec 2005	246013 M04158	Birth Transfer	FAYKE
19296	F	17 Nov 2004	7019	11192	MARWELL FRANKFURT HILVARENB	17 Nov 2004 16 Feb 2007 16 Apr 2010	6969 42715 M04166	Birth Transfer Transfer	MELANIE
20250	F	3 Sep 2005	3232	3252	HILVARENB	3 Sep 2005	M05096	Birth	WICKY 65
21207	M	29 Jul 2006	14102	15226	LA PALMYR LE PAL CABARCENO TABERNAS HILVARENB	29 Jul 2006 7 Nov 2008 28 Oct 2011 16 Jun 2016 6 May 2022	4160 M08074 CG-12 TM0722 M06150	Birth Loan to Loan to Loan to Transfer	BANANIA
28504	F	4 May 2013	13146	13170	AMSTERDAM HILVARENB	4 May 2013 10 Jul 2018	M13072 M13197	Birth Transfer	Halima
30807	F	7 Aug 2015	14150	23292	DVURKRALV MAGDEBURG HILVARENB	7 Aug 2015 3 May 2017 20 Mar 2018	064348 385026 M15150	Birth Transfer Transfer	Nembela
30813	F	13 Aug 2015	21156	23272	MONTPELLI HILVARENB	13 Aug 2015 30 Jan 2018	M15063 M15143	Birth Transfer	Fiona
31522	F	22 May 2016	20172	19296	HILVARENB	22 May 2016	M16041	Birth	Manon
34730	F	30 Jul 2019	21138	19296	HILVARENB	30 Jul 2019	M19104	Birth	JUDITH
34816	F	16 Aug 2019	21138	19102	HILVARENB	16 Aug 2019	M19108	Birth	Lieke

Grevy's zebra Studbook
(Equus grevyi)

Living on 30 Apr 2023

Stud#	Sex	Birth Date	Sire	Dam	Location	Date	LocalID	Event	Name
35956	F	7 Dec 2020	21138	19296	HILVARENB	7 Dec 2020	M20084	Birth	Lara
36429	F	29 Apr 2022	21138	19296	HILVARENB	29 Apr 2022	M22018	Birth	Maeve
Totals: 1.11.0 (12)									
HIMEJI SH - Himeji Central Park, Himeji-Shi, Hyogo, Japan									
28530	M	30 May 2013	16200	14148	TOKYOTAMA HIMEJI SH	30 May 2013 8 Apr 2015	7130	Birth Loan to	Rusk
30714	M	13 Jul 2015	16200	14148	TOKYOTAMA HIMEJI SH	13 Jul 2015 1 Nov 2016	8037 HC23	Birth Loan to	Randy
35621	M	22 Jun 2020	22129	21168	ISHIKAWA HIMEJI SH	22 Jun 2020 22 Jun 2022	4315 HC-24	Birth Transfer	Curl
Totals: 3.0.0 (3)									
IEPER - Bellewaerde Park, Jeper Zillebake, West Flanders, Belgium									
35928	M	27 Oct 2020	26951	24376	POZNAN IEPER	27 Oct 2020 23 Nov 2022	MK2140 M00801	Birth Transfer	Ivo
36330	M	30 Mar 2021	21138	19102	HILVARENB IEPER	30 Mar 2021 19 Nov 2022	M21017	Birth Transfer	Samburu
Totals: 2.0.0 (2)									
ISHIKAWA - Ishikawa Park, Tatsunokuchi-Cho Nom, Ishikawa, Japan									
21168	F	16 Jun 2006	12152	9111	KYOTO ISHIKAWA	16 Jun 2006 5 Dec 2011	EGGZ013 3677	Birth Loan to	HOTARU
22129	M	29 Jan 2007	13174	15158	CHIBA SHI HIMEJI SH TOYAMA Z ISHIKAWA	29 Jan 2007 26 Apr 2010 15 Oct 2012 13 Oct 2015	14 NONE _____ 141	Birth Transfer Loan to Loan to	KISARAGI
Totals: 1.1.0 (2)									
JACKSON - Jackson Zoological Park, Jackson, Mississippi, USA									
25528	M	28 May 2010	21237	22162	CHICAGOLP JACKSON	28 May 2010 20 May 2014	22514 201209	Birth Transfer	ENZI
Totals: 1.0.0 (1)									
JACKSONVL - Jacksonville Zoo and Gardens, Jacksonville, Florida, USA									
15102	M	7 Jan 2000	9078	4038	VALLEYZOO CINCINNAT JACKSONVL	7 Jan 2000 31 Aug 2005 16 Oct 2008	100808 105044 808383	Birth Loan to Loan to	MOSI
29622	F	22 Jun 2014	18136	18238	ST LOUIS JACKSONVL	22 Jun 2014 19 Nov 2017	116335 817362	Birth Transfer	Makena
33501	F	1 May 2018	24262	26114	DISNEY AK JACKSONVL	1 May 2018 17 May 2022	180124 822313	Birth Transfer	Zalika
Totals: 1.2.0 (3)									
JURQUES - Parc Zoologique De Jurques, Jurques, Var, France									
25425	neutM	25 Apr 2010	9124	19156	AMERSFOOR KOLN LE PAL JURQUES	25 Apr 2010 21 Nov 2011 21 Mar 2017 10 Oct 2018	M3927 4423 M17008 1638	Birth Transfer Transfer Transfer	JUMAA
27704	neutM	4 Jul 2012	14102	19254	LA PALMYR JURQUES	4 Jul 2012 13 Feb 2014	6168 1290	Birth Transfer	Momo
Totals: 2.0.0 (2)									

Grevy's zebra Studbook
(Equus grevyi)

Living on 30 Apr 2023

Stud#	Sex	Birth Date	Sire	Dam	Location	Date	LocalID	Event	Name
KNOWSLEY - Knowsley Safari Park, Prescot, Merseyside, England (UK)									
25810	M	10 Aug 2010	13156	11136	MARWELL	10 Aug 2010	8811	Birth	QUIGLEY M58
					CHESINGTN	2 Nov 2011	Z022	Loan to	
					BEWDLEY	5 Apr 2017	1658	Transfer	
					KNOWSLEY	29 Oct 2020	GZ01	Transfer	
32709	M	9 Jul 2017	21206	25905	NYIREGYHA	9 Jul 2017	M13406	Birth	Csaba
					KNOWSLEY	11 Nov 2020	GZ02	Transfer	
Totals: 2.0.0 (2)									
KOLMARDEN - Kolmardens Djurpark Ab, Kolmarden, Norrkoping, Sweden									
26929	F	29 Sep 2011	14112	12128	BRNO	29 Sep 2011	ZG0016	Birth	Lucky
					KOLMARDEN	23 Nov 2014	12629	Loan to	
30729	neutM	29 Jul 2015	17242	17302	KOLMARDEN	29 Jul 2015	12816	Birth	Raiden
33628	M	27 Jun 2018	17242	26929	KOLMARDEN	27 Jun 2018	13618	Birth	Lesotho
37806	M	6 Aug 2022	29831	26929	KOLMARDEN	6 Aug 2022	14452	Birth	Lagos
37815	M	15 Aug 2022	29831	29911	KOLMARDEN	15 Aug 2022	14453	Birth	Zambezi
Totals: 4.1.0 (5)									
KOLN - Cologne Zoo, Koeln, N Rhine-Westph, Germany									
34101	M	1 Jan 2019	21206	25905	NYIREGYHA	1 Jan 2019	M13664	Birth	Szilveszter
					KOLN	16 Mar 2021	5763	Transfer	
34803	M	3 Aug 2019	26951	24376	POZNAN	3 Aug 2019	MK2103	Birth	Marty
					KOLN	19 Mar 2021	5764	Transfer	
Totals: 2.0.0 (2)									
KYOTO - Kyoto Municipal Zoo, Kyoto-Shi, Kyoto, Japan									
27710	M	10 Jul 2012	8069	18214	TOYAMA Z	10 Jul 2012	6771	Birth	Nanato
					KYOTO	28 Jun 2016	0018	Transfer	
28726	F	26 Jul 2013	20172	19296	HILVARENB	26 Jul 2013	M13109	Birth	Mindy
					KYOTO	20 Nov 2015	17	Transfer	
35724	M	24 Jul 2020	27710	28726	KYOTO	24 Jul 2020	EGGZ0022	Birth	Minato
Totals: 2.1.0 (3)									
LA PALMYR - Parc Zoologique De La Palmyre, Les Mathes Royan, Charente-Mariti, France									
15226	F	29 Dec 2000	2914	2650	LA PALMYR	29 Dec 2000	2989	Birth	ADELAIDE
19254	F	4 Sep 2004	9006	13128	LA PALMYR	4 Sep 2004	3737	Birth	VANINA
24132	F	17 Mar 2009	14196	4004	BERLIN TP	17 Mar 2009	M04203	Birth	FRANZI
					LA PALMYR	4 Sep 2019	8941	Transfer	
25402	M	2 Apr 2010	9124	19190	AMERSFOOR	2 Apr 2010	M3918	Birth	KOSA
					KOLN	21 Nov 2011	4422	Transfer	
					BERLINZOO	15 Jul 2016	M100083	Transfer	
					BERLIN TP	9 May 2018	0003455	Transfer	
					LA PALMYR	4 Sep 2019	8940	Transfer	
27919	F	3 Nov 2012	14102	13128	LA PALMYR	3 Nov 2012	7000	Birth	Josephine
Totals: 1.4.0 (5)									

Grevy's zebra Studbook
(Equus grevyi)

Living on 30 Apr 2023

Stud#	Sex	Birth Date	Sire	Dam	Location	Date	LocalID	Event	Name
LA TESTE - Zooland-Park, La Teste-de-Buch, Gironde, France									
28811	neutM	11 Aug 2013	MULT69	19274	SIGEAN	11 Aug 2013	13-057	Birth	55-Major/ Po
					LA TESTE	3 Jun 2015	M15025	Transfer	
			Mult possible parents: Sires: 22118 (50%), 22270 (50%),						
28967	neutM	7 Nov 2013	18314	21154	BERLIN TP	7 Nov 2013	M05539	Birth	Heinrich
					LA TESTE	24 Nov 2015	M15017	Transfer	
29103	neutM	3 Jan 2014	18314	24132	BERLIN TP	3 Jan 2014	M05548	Birth	Spock
					LA TESTE	24 Nov 2015	M15016	Transfer	
Totals: 3.0.0 (3)									
LE PAL - Parc Zoologique De Pal, St Pourçain-sur-Besb, Allier, France									
24284	neutM	25 Aug 2009	13156	3160	MARWELL	25 Aug 2009	8534	Birth	PHOENIX
					CHESINGTN	7 Feb 2011	GZ1804	Transfer	
					BEAUVAL	25 Mar 2015	M01750	Transfer	
					SIGEAN	10 Jul 2019	09-132	Transfer	
					LE PAL	6 May 2022	M22013	Transfer	
27514	neutM	14 May 2012	9006	18140	BERLINZOO	14 May 2012	M12-0024	Birth	Andre
					SALZBURG	14 Nov 2013	S1865	Transfer	
					PLANCKNDL	14 Aug 2017	246026	Transfer	
					LE PAL	1 Mar 2022	M22007	Transfer	
31729	M	29 Jul 2016	12164	18212	MULHOUSE	29 Jul 2016	M16067	Birth	Gumbo
					LE PAL	5 Apr 2018	M18008	Transfer	
33115	M	15 Jan 2018	24102	11240	AUGSBURG	15 Jan 2018	2018AA	Birth	Hasani
					LE PAL	5 Dec 2019	M19037	Transfer	
33611	M	11 Jun 2018	12164	14230	MULHOUSE	11 Jun 2018	M18046	Birth	Imbe
					LE PAL	5 Dec 2019	M19036	Transfer	
34706	M	6 Jul 2019	23246	18198	LEIPZIG	6 Jul 2019	M11212	Birth	Mario
					LE PAL	26 Nov 2020	M20026	Transfer	
Totals: 6.0.0 (6)									
LEIPZIG - Zoologischer Garten Leipzig, Leipzig, Sachsen, Germany									
11112	F	17 Apr 1996	4024	3244	LEIPZIG	17 Apr 1996	M01717	Birth	DOLLY
12176	F	16 Aug 1997	4024	3268	LEIPZIG	16 Aug 1997	M01949	Birth	NORA
18198	F	15 Jun 2003	9015	3268	LEIPZIG	15 Jun 2003	M04418	Birth	LAYLA
28526	F	26 May 2013	7034	12176	LEIPZIG	26 May 2013	M10090	Birth	Nina
28802	F	2 Aug 2013	7034	18198	LEIPZIG	2 Aug 2013	M10129	Birth	Lilian
30717	M	16 Jul 2015	14150	15186	DVURKRALV	16 Jul 2015	064344	Birth	Cosimo
					SCHWERIN	13 Mar 2018	287006	Transfer	
					LEIPZIG	23 Mar 2023	M12146	Transfer	
37952	M	2 Oct 2022	22249	28802	LEIPZIG	2 Oct 2022	M11972	Birth	Mats
Totals: 2.5.0 (7)									
LEOPARK - Leopark, Gualdo Cattaneo (per, Umbria, Italy)									
19138	neutM	31 Mar 2004	14196	4004	BERLIN TP	31 Mar 2004	M02520	Birth	PRINZ
					KOLN	17 Sep 2005	4021	Loan to	
					BRATISLAV	27 Mar 2010	M2221	Loan to	
					LEOPARK	26 Feb 2015	NONE	Loan to	
19182	neutM	10 Jun 2004	3232	6003	HILVARENB	10 Jun 2004	M04069	Birth	APILI BB
60					OSNABRUCK	8 Nov 2005	1303	Transfer	
					LEOPARK	26 Nov 2009	NONE	Loan to	
24142	neutM	29 Mar 2009	MULT59	12176	LEIPZIG	29 Mar 2009	M09252	Birth	ABASI
					LEOPARK	18 Mar 2011	NONE	Transfer	
			Mult possible parents: Sires: 13150 (85%),						

Grevy's zebra Studbook
(Equus grevyi)

Living on 30 Apr 2023

Stud#	Sex	Birth Date	Sire	Dam	Location	Date	LocalID	Event	Name
25931	neutM	31 Oct 2010	14196	12144	BERLIN TP	31 Oct 2010	M04643	Birth	BOB
					BRATISLAV	27 Oct 2011	M2287	Transfer	
					LEOPARK	26 Feb 2015	NONE	Loan to	
28425	neutM	25 Apr 2013	16234	19224	BUSSOLENG	25 Apr 2013	GREV12	Birth	
					LEOPARK	24 Feb 2019		Loan to	

Totals: 5.0.0 (5)

LISBON - Jardim Zoologico / Lisbon Zoo, Lisboa, Portugal

24186	neutM	9 Jun 2009	18222	13188	LISBON	9 Jun 2009	10778	Birth	CAVACO
29506	F	6 May 2014	21156	23272	MONTPELLI	6 May 2014	M14039	Birth	Eden
					LISBON	26 Apr 2017	12349	Transfer	
32702	M	2 Jul 2017	18222	13188	LISBON	2 Jul 2017	12408	Birth	NILO
32810	M	10 Aug 2017	18222	22289	LISBON	10 Aug 2017	12442	Birth	KENNY
35101	F	1 Jan 2020	18222	13188	LISBON	1 Jan 2020	12769	Birth	Saba

Totals: 3.2.0 (5)

LOSANGELE - Los Angeles Zoo & Botanical Gardens, Los Angeles, California, USA

26610	M	10 Jun 2011	18136	8074	NY BRONX	10 Jun 2011	M11081	Birth	Kalfhani
					LOSANGELE	7 Dec 2015	993787	Transfer	
28929	F	29 Sep 2013	22218	18256	WHEELING	29 Sep 2013	4328	Birth	Jamila
					YULEE	29 Sep 2013	134309	Ownership	
					LOSANGELE	11 Dec 2015	993788	Loan to	
29406	F	6 Apr 2014	15102	13206	JACKSONVL	6 Apr 2014	814314	Birth	Jeni/ Duni
					SD-WAP	6 Apr 2014	614483	Ownership	
					LOSANGELE	5 Jan 2016	993792	Loan to	
34402	F	2 Apr 2019	26610	28929	LOSANGELE	2 Apr 2019	994996	Birth	Alex

Totals: 1.3.0 (4)

MAGDEBURG - Zoologischer Garten Magdeburg, Magdeburg, Sachsen-Anhalt, Germany

27944	F	4 Dec 2012	20172	20250	HILVARENB	4 Dec 2012	M12138	Birth	Nicky
					MAGDEBURG	16 Nov 2014	385023	Transfer	
28812	F	12 Aug 2013	5018	15186	DVURKRALV	12 Aug 2013	064335	Birth	Bira
					MAGDEBURG	3 May 2017	385025	Transfer	

Totals: 0.2.0 (2)

MARWELL - Marwell Wildlife, Winchester, Hampshire, England (UK)

24101	F	1 Jan 2009	14112	16332	BRNO	1 Jan 2009	ZG0014	Birth	ROZARIE
					MAGDEBURG	7 Jun 2010	385021	Loan to	
					BANHAM	17 Dec 2013	6911	Loan to	
					MARWELL	22 Jun 2022	10543	Transfer	
27941	F	1 Dec 2012	18314	12144	BERLIN TP	1 Dec 2012	M05244	Birth	Ellen
					STUTTGART	1 Dec 2012	9971	Ownership	
					AUGSBURG	19 May 2014	2014BH	Loan to	
					BRANTON	19 Jul 2016	YZE006	Loan to	
					MARWELL	6 Jul 2020	10328	Transfer	
31715	F	15 Jul 2016	15194	11198	POZNAN	15 Jul 2016	MK1831	Birth	Khumba
					MARWELL	28 Oct 2020	10359	Transfer	
31815	M	15 Aug 2016	20296	23254	CHESTER	15 Aug 2016	C16550	Birth	Angus
					CHESINGTN	21 Nov 2018	GZ150816	Transfer	
					MARWELL	31 Mar 2022	10507	Transfer	
37708	F	8 Jul 2022	22308	31715	MARWELL	8 Jul 2022	10546	Birth	Windsor

Totals: 1.4.0 (5)

Grevy's zebra Studbook
(Equus grevyi)

Living on 30 Apr 2023

Stud#	Sex	Birth Date	Sire	Dam	Location	Date	LocalID	Event	Name
METROZOO - Zoo Miami, Miami, Florida, USA									
13196	M	7 Oct 1998	2486	8030	YULEE	7 Oct 1998	980034	Birth	ANDY
					METROZOO	17 Jul 2000	Y0M038	Transfer	
26942	F	12 Oct 2011	12174	10118	FRANKLINP	12 Oct 2011	F11037	Birth	Freida
					METROZOO	18 Oct 2014	14M114	Transfer	
27203	F	3 Feb 2012	19124	20284	OMAHA	3 Feb 2012	21232	Birth	Biscuit
					METROZOO	21 Mar 2014	14M041	Transfer	
36622	M	22 Jun 2021	13196	27203	METROZOO	22 Jun 2021	21M040	Birth	
36707	F	7 Jul 2021	13196	26942	METROZOO	7 Jul 2021	21M042	Birth	
Totals: 2.3.0 (5)									
MEXICOCTY - Zoologico De Chapultepec, México, Distrito Fed, Mexico									
T9919	M	~ 2020	UNK	UNK	XENPAL	~ 2020		Birth	
					MEXICOCTY	14 Mar 2022	CMA1494	Transfer	
T9920	F	~ 2020	UNK	UNK	XENPAL	~ 2020		Birth	
					MEXICOCTY	14 Mar 2022	CMA1495	Transfer	
Totals: 1.1.0 (2)									
MICANOPY - Micanopy Zool Preserve (rhudy Holly), Micanopy, Florida, USA									
25317	F	17 Mar 2010	991222	991244	LOWRY	17 Mar 2010	102812	Birth	PENZIMA
					MICANOPY	26 Apr 2020		Transfer	
991244	F	????	UNK	UNK	UNKNOWN	????	NONE	Birth	PIXIE
					JOHNSON L	????	NONE	Transfer	
					LOWRY	27 Aug 2007	102385	Transfer	
					MICANOPY	26 Apr 2020		Transfer	
Totals: 0.2.0 (2)									
MONTPELLI - Parc De Lunaret, Montpellier, Herault, France									
18158	F	3 May 2003	9015	11112	LEIPZIG	3 May 2003	M04238	Birth	KASSALA
					MAGDEBURG	28 Sep 2006	385015	Transfer	
					FRANKFURT	19 Dec 2008	43300	Transfer	
					MONTPELLI	7 Jun 2017	M17044	Transfer	
21156	M	15 May 2006	6015	16150	MULHOUSE	15 May 2006	M06056	Birth	SULTAN
					LYON	28 Sep 2007	L07050	Transfer	
					KOLN	5 May 2008	3611	Transfer	
					MONTPELLI	28 Jun 2011	M11038	Transfer	
23272	F	4 Sep 2008	5018	6004	DVURKRALV	4 Sep 2008	064311	Birth	HEDVIKA
					MONTPELLI	31 Mar 2010	M10015	Transfer	
Totals: 1.2.0 (3)									
MORIOKA - Morioka Zoological Park, Morioka-Shi, Iwate, Japan									
26706	M	6 Jul 2011	16200	14148	TOKYOTAMA	6 Jul 2011	6661	Birth	Lager
					MORIOKA	11 Jul 2012		Loan to	
Totals: 1.0.0 (1)									
MOSCOW - Moscow Zoological Park, Moscow, Russia									
19244	F	22 Aug 2004	13126	12134	OSTRAVA	22 Aug 2004	204044	Birth	DEBORA 040
					MOSCOW	27 Jun 2007	70333	Transfer	
32802	F	2 Aug 2017	21138	12128	BRNO	2 Aug 2017	ZG0021	Birth	Leila
					MOSCOW	10 Apr 2021	2100068	Transfer	
33113	F	13 Jan 2018	21138	16332	BRNO	13 Jan 2018	ZG0022	Birth	Mia
					MOSCOW	10 Apr 2021	2100069	Transfer	
Totals: 0.3.0 (3)									

Grevy's zebra Studbook
(Equus grevyi)

Living on 30 Apr 2023

Stud#	Sex	Birth Date	Sire	Dam	Location	Date	LocalID	Event	Name
MULHOUSE - Parc Zoologique Et Botanique, Mulhouse, Haut-Rhin, France									
18212	F	28 Jun 2003	7019	3160	MARWELL	28 Jun 2003	6398	Birth	LARISSA
					MULHOUSE	25 Nov 2014	M14102	Transfer	
26822	M	22 Aug 2011	20172	19102	HILVARENB	22 Aug 2011	M11114	Birth	Jack
					LE PAL	15 Mar 2013	M13007	Transfer	
					MULHOUSE	5 Dec 2019	M19070	Transfer	
26930	F	30 Sep 2011	16234	21126	ROMA	30 Sep 2011	5739	Birth	Zaira
					MULHOUSE	15 May 2020	M20063	Transfer	
36952	F	6 Nov 2021	26822	18212	MULHOUSE	6 Nov 2021	M21061	Birth	Lewa
37720	F	20 Jul 2022	26822	26930	MULHOUSE	20 Jul 2022	M22038	Birth	
Totals: 1.4.0 (5)									
MURES ZOO - Tirgu-Mures Zoo, Mures, Romania									
24164	neutM	15 May 2009	12196	14156	AMSTERDAM	15 May 2009	M09031	Birth	JONAS
					MURES ZOO	8 Jun 2015	M0174	Loan to	
28104	F	4 Jan 2013	20172	15164	HILVARENB	4 Jan 2013	M13004	Birth	Noa
					MURES ZOO	8 Dec 2015	M0228	Transfer	
Totals: 1.1.0 (2)									
NEW CASTL - Living Treasures Animal Park, New Castle, Pennsylvania, USA									
28426	F	25 Apr 2013	UNK	UNK	UNKNOWN	25 Apr 2013		Birth	Genevieve
					NEW CASTL	26 Oct 2017	HS11016	Transfer	
29601	F	~ 2014	UNK	UNK	UNKNOWN	~ 2014		Birth	Grace
					NEW CASTL	26 Oct 2017	HS11017	Transfer	
30951	M	~ Dec 2015	UNK	UNK	UNKNOWN	~ Dec 2015		Birth	Ethan
					NEW CASTL	1 Nov 2019	HS19073	Transfer	
34718	F	18 Jul 2019	UNK	UNK	UNKNOWN	18 Jul 2019		Birth	Charlotte
					NEW CASTL	8 Aug 2020	HS19115	Transfer	
34725	F	25 Jul 2019	UNK	UNK	UNKNOWN	25 Jul 2019		Birth	Tiana
					NEW CASTL	8 Aug 2019	HS19116	Transfer	
Totals: 1.4.0 (5)									
NURNBERG - Tiergarten Der Stadt Nürnberg, Nürnberg, Bavaria, Germany									
30713	M	13 Jul 2015	21230	19156	AMERSFOOR	13 Jul 2015	M4805	Birth	George
					LE PAL	21 Mar 2017	M17009	Transfer	
					NURNBERG	13 Jun 2022	M04559	Transfer	
31727	F	27 Jul 2016	23246	18198	LEIPZIG	27 Jul 2016	M10674	Birth	Linda
					NURNBERG	9 May 2019	M04241	Transfer	
34921	F	21 Sep 2019	20120	14236	NURNBERG	21 Sep 2019	M04285	Birth	Wamba
Totals: 1.2.0 (3)									
NY BRONX - Bronx Zoo/Wildlife Conservat'N Society, Bronx, New York, USA									
8044	F	9 Jun 1993	2130	1184	COLO SPRG	9 Jun 1993	93M034	Birth	MBILI
					SD-WAP	9 Jun 1993	693368	Ownership	
					NY BRONX	14 Nov 1996	961223	Loan to	
						30 Jan 2020	961223	Ownership	
23152	M	26 Feb 2008	6102	15128	BUSCH TAM	26 Feb 2008	63716	Birth	HEART
					DETROIT	26 Feb 2008	12104	Ownership	
					NZP-WASH	29 Apr 2010	114549	Transfer	
					NY BRONX	16 Oct 2022	M22090	Transfer	

Grevy's zebra Studbook
(Equus grevyi)

Living on 30 Apr 2023

Stud#	Sex	Birth Date	Sire	Dam	Location	Date	LocalID	Event	Name
31726	F	26 Jul 2016	22248	25626	TORONTO NY BRONX	26 Jul 2016 21 Jun 2022	49011 M22045	Birth Transfer	REY
33114	F	14 Jan 2018	9065	25410	NY BRONX	14 Jan 2018	M18002	Birth	CORETTA
Totals: 1.3.0 (4)									
NYIREGYHA - Nyíregyházi Állatpark Nonprofit Kft, Sostofurdo, Szabolcs-Szatma, Hungary									
26948	M	28 Oct 2011	17242	17302	KOLMARDEN LE PAL NYIREGYHA	28 Oct 2011 16 May 2013 25 Oct 2021	11687 M13022 M14045	Birth Transfer Transfer	Rubix
28114	F	14 Jan 2013	18314	4004	BERLIN TP PRAHA NYIREGYHA	14 Jan 2013 23 Apr 2015 17 Jul 2020	M05255 150117 M13888	Birth Transfer Transfer	Samanta
32926	F	26 Sep 2017	25904	13170	AMSTERDAM NYIREGYHA	26 Sep 2017 7 Dec 2020	M17056 M13951	Birth Transfer	Zara
Totals: 1.2.0 (3)									
ODENSE - Odense Zoologiske Have, Odense, Fyn, Denmark									
13144	F	28 May 1998	6018	3252	HILVARENB ODENSE	28 May 1998 3 May 2005	M98039 GRE4	Birth Transfer	WIEKE BB46
23210	F	14 Jun 2008	14138	18216	AUGSBURG ODENSE	14 Jun 2008 9 May 2011	2008DQ GRE16	Birth Transfer	RONJA
33949	F	31 Oct 2018	23246	11112	LEIPZIG ODENSE	31 Oct 2018 6 Mar 2020	M10998 GRE20	Birth Transfer	Klara
Totals: 0.3.0 (3)									
OKLAHOMA - Oklahoma City Zoological Park, Oklahoma City, Oklahoma, USA									
30949	M	29 Nov 2015	24234	8010	OKLAHOMA	29 Nov 2015 10 Jun 2022	771340 64	Birth Transfer	Zuberi
Totals: 1.0.0 (1)									
OSTRAVA - Zoologicka Zahrada Ostrava, Ostrava, Severomoravsky, Czech Republic									
12134	F	28 Jun 1997	1996	1968	OSTRAVA	28 Jun 1997	200028	Birth	KLARKA 031
15210	F	21 Oct 2000	1996	1968	OSTRAVA	21 Oct 2000	200030	Birth	LINDA 036
27503	F	3 May 2012	9006	19290	BERLINZOO OSTRAVA	3 May 2012 13 Nov 2013	M12-0022 209418	Birth Transfer	Delfi
27518	F	18 May 2012	9006	13120	BERLINZOO OSTRAVA	18 May 2012 13 Nov 2013	M12-0023 209419	Birth Transfer	Sara
Totals: 0.4.0 (4)									
PALM DES - The Living Desert, Palm Desert, California, USA									
17360	M	30 Oct 2002	2896	1886	YULEE SANDIEGOZ PALM DES	30 Oct 2002 12 Apr 2005 4 Oct 2012	Y24023 505065 412020	Birth Transfer Transfer	Conrad
19306	F	2 Dec 2004	4086	9033	FOSSILRIM PALM DES	2 Dec 2004 4 Feb 2007 13 Oct 2009	54 407001 407001	Birth Loan to Ownership	NATALIA
Totals: 1.1.0 (2)									

Grevy's zebra Studbook
(Equus grevyi)

Living on 30 Apr 2023

Stud#	Sex	Birth Date	Sire	Dam	Location	Date	LocalID	Event	Name
PARIS ZOO - Parc Zoologique De Paris (mnhn), Paris, France									
24226	F	8 Jul 2009	17256	19244	MOSCOW	8 Jul 2009	90369	Birth	Spoutnik
					PARIS ZOO	3 Nov 2013	ZB3061	Transfer	
25617	F	17 Jun 2010	13156	11192	MARWELL	17 Jun 2010	8700	Birth	QWARA
					PARIS ZOO	20 Dec 2013	ZB3175	Transfer	
25904	M	4 Sep 2010	14112	16332	BRNO	4 Sep 2010	ZG0015	Birth	Monty
					BRATISLAV	3 May 2012	D86M	Loan to	
					AMSTERDAM	2 Jun 2016	M16060	Loan to	
					PARIS ZOO	20 Aug 2019	ZB9228	Loan to	
34624	F	24 Jun 2019	27514	26946	PLANCKNDL	24 Jun 2019	246028	Birth	Uzuri
					PARIS ZOO	4 Oct 2021	ZC1216	Transfer	
Totals: 1.3.0 (4)									
PHOENIX - Phoenix Zoo, Phoenix, Arizona, USA									
11200	F	7 Nov 1996	1686	744	SD-WAP	7 Nov 1996	696572	Birth	MASIKA
					PHOENIX	24 Mar 1998	8490	Loan to	
25130	M	30 Jan 2010	9300	12140	TUCSON	30 Jan 2010	M10004	Birth	Tuari
					PHOENIX	28 Apr 2019	14119	Transfer	
Totals: 1.1.0 (2)									
PLANCKNDL - Wild Animal Park Mechelen Planckendael, Mechelen (muizen), Antwerpen, Belgium									
18222	M	6 Jul 2003	1986	6008	FRANKFURT	6 Jul 2003	41204	Birth	JOHARI
					KOLN	13 Jul 2004	3332	Loan to	
					LISBON	27 Feb 2008	10329	Transfer	
					STUTTGART	26 Oct 2020	10531	Transfer	
					PLANCKNDL	15 Jul 2022	246031	Transfer	
26944	F	19 Oct 2011	7034	18198	LEIPZIG	19 Oct 2011	M09757	Birth	Luisa
					PLANCKNDL	12 May 2013	246022	Transfer	
26946	F	24 Oct 2011	7034	12176	LEIPZIG	24 Oct 2011	M09759	Birth	Nele
					PLANCKNDL	12 May 2013	246023	Transfer	
Totals: 1.2.0 (3)									
POZNAN - Ogród Zoologiczny W Poznaniu, Poznan, Poland									
19320	contF	26 Dec 2004	6016	11198	POZNAN	26 Dec 2004	MK1101	Birth	Yuma
23270	F	3 Sep 2008	7002	18158	MAGDEBURG	3 Sep 2008	385017	Birth	SHUJAA
					FRANKFURT	19 Dec 2008	43301	Transfer	
					KOLMARDEN	4 May 2018	13546	Transfer	
					POZNAN	23 Apr 2021	MK2194	Transfer	
26951	M	1 Nov 2011	20266	17296	STUTTGART	1 Nov 2011	9601	Birth	Hakon
					KOLN	24 Apr 2013	4614	Transfer	
					POZNAN	28 Mar 2018	MK2050	Transfer	
Totals: 1.2.0 (3)									
PRAHA - The Prague Zoological Garden, Praha, Czech Republic									
28912	F	12 Sep 2013	14150	23328	DVURKRALV	12 Sep 2013	064338	Birth	Aranka
					PRAHA	31 May 2016	160158	Transfer	
31603	F	3 Jun 2016	9124	20230	MARWELL	3 Jun 2016	9711	Birth	Safiya
					HILVARENB	30 May 2018	M16154	Transfer	
					PRAHA	28 Oct 2020	200776	Transfer	
Totals: 0.2.0 (2)									
PRIVATE - Private Collection									
33722	M	21 Jul 2018	UNK	26701	GUGALA	21 Jul 2018	NONE	Birth	Lucky
					PRIVATE	~ Mar 2022	NONE	Transfer	
Totals: 1.0.0 (1)									

Grevy's zebra Studbook
(Equus grevyi)

Living on 30 Apr 2023

Stud#	Sex	Birth Date	Sire	Dam	Location	Date	LocalID	Event	Name
PUEBLO - Pueblo Zoo, Pueblo, Colorado, USA									
23316	F	23 Oct 2008	4086	15216	SD-WAP	23 Oct 2008	608326	Birth	Amira
					TORONTO	23 Oct 2008	42864	Ownership	
					TUCSON	21 Feb 2012	M12025	Loan to	
					PUEBLO	22 Apr 2015	M35009	Loan to	
28614	F	14 Jun 2013	15156	18322	DENVER	14 Jun 2013	A13126	Birth	Zena
					PUEBLO	30 Jun 2015	M35024	Transfer	
Totals: 0.2.0 (2)									
RHENEN - Ouwehands Zoo, Rhenen, Utrecht, The Netherlands									
33627	M	27 Jun 2018	23340	15212	DVURKRALV	27 Jun 2018	064351	Birth	Gutte
					RHENEN	24 Nov 2021	7124	Transfer	
Totals: 1.0.0 (1)									
RIGA - Riga Zoo, Riga, Latvia									
33522	F	22 May 2018	25402	13120	BERLINZOO	22 May 2018	M18-0051	Birth	Greta
					RIGA	22 Sep 2020	M18211	Transfer	
33718	F	19 Jul 2018	12164	18212	MULHOUSE	19 Jul 2018	M18054	Birth	Inaya
					RIGA	21 Sep 2020	M18212	Transfer	
Totals: 0.2.0 (2)									
ROMA - Rome Zoo-Fondazione Bioparco Di Roma, Rome, Latium, Italy									
18272	M	1 Sep 2003	11110	2498	WHIPSHADE	1 Sep 2003	667	Birth	KYE
					CHESTER	15 Dec 2004	CZ1920	Transfer	
					OSTRAVA	25 Apr 2008	206431	Transfer	
					ROMA	30 May 2022	7079	Transfer	
					OSTRAVA	8 May 2023	206431	Transfer	
21126	F	24 Feb 2006	12194	14140	BUSSOLENG	24 Feb 2006	GREV05	Birth	Bella
					ROMA	29 Dec 2010	5587	Loan to	
21278	F	13 Nov 2006	12112	12128	BRNO	13 Nov 2006	ZG0011	Birth	JANINKA
					LA PALMYR	28 Nov 2008	4898	Loan to	
					ROMA	11 Feb 2011	5619	Loan to	
Totals: 1.2.0 (3)									
SACRAMNTO - Sacramento Zoo, Sacramento, California, USA									
18228 cont	F	15 Jul 2003	12174	10118	FRANKLINP	15 Jul 2003	F03033	Birth	LEWA
					ST LOUIS	15 Jul 2003	103758	Ownership	
					LOSANGELE	11 Apr 2005	991036	Loan to	
					SACRAMNTO	4 Sep 2015	101231	Loan to	
						23 Feb 2017	101231	Ownership	
24554	F	~2002 +/-1yr	UNK	UNK	CNYN COLO	~2002 +/-1yr		Birth	LYNNE
					B BRYAN	8 Nov 2007	BBP17	Transfer	
					SACRAMNTO	19 Apr 2012	101149	Transfer	
Totals: 0.2.0 (2)									
SALZBURG - Salzburg Zoo Hellbrunn, Anif, Salzburg, Austria									
16332	F	23 Dec 2001	6016	11100	POZNAN	23 Dec 2001	MK0840	Birth	Misa
					BRNO	7 Oct 2004	ZG0007	Transfer	
					SALZBURG	11 Dec 2019	S2779	Transfer	
33945	M	20 Oct 2018	25811	17186	SALZBURG	20 Oct 2018	S2670	Birth	Nio d Frohli
34828	F	28 Aug 2019	15176	21126	ROMA	28 Aug 2019	6795	Birth	Fiamma
					SALZBURG	2 Jun 2022	S3141	Transfer	
Totals: 1.2.0 (3)									

Grevy's zebra Studbook
(Equus grevyi)

Living on 30 Apr 2023

Stud#	Sex	Birth Date	Sire	Dam	Location	Date	LocalID	Event	Name
SANDIEGOZ - San Diego Zoo, San Diego, California, USA									
14210	F	11 Sep 1999	2486	2950	YULEE	11 Sep 1999	990029	Birth	
					SACRAMNTO	11 Sep 1999	101013	Ownership	
					YULEE	2 Feb 2000	990029	Ownership	
					SD-WAP	12 Nov 2009	609337	Transfer	
					SANDIEGOZ	30 Jun 2021	609337	Transfer	
15216	F	9 Nov 2000	11201	2890	SD-WAP	9 Nov 2000	600591	Birth	BUKAVU
					TORONTO	9 Nov 2000	36143	Ownership	
					SD-WAP	27 Mar 2019	600591	Ownership	
					SANDIEGOZ	30 Jun 2021	600591	Transfer	
26315	F	15 Mar 2011	4086	15216	SD-WAP	15 Mar 2011	611076	Birth	Mekeda
					TORONTO	15 Mar 2011	44912	Ownership	
					SD-WAP	27 Mar 2019	611076	Ownership	
					SANDIEGOZ	12 Apr 2022	611076	Transfer	
28942	F	2 Oct 2013	24190	16142	YULEE	2 Oct 2013	134049	Birth	
					SD-WAP	2 May 2016	616202	Transfer	
					SANDIEGOZ	12 Apr 2022	616202	Transfer	
Totals: 0.4.0 (4)									
SAO PAULO - Sao Paulo Zoo, S•o Paulo, Brazil									
21236	F	18 Aug 2006	9006	18140	BERLINZOO	18 Aug 2006	M0600014	Birth	Gombari
					BERLIN TP	14 Jun 2007	M03745	Transfer	
					LEIPZIG	26 May 2010	M09503	Transfer	
					SAO PAULO	13 Jun 2012	30707	Transfer	
24136	F	21 Mar 2009	MULT59	11112	LEIPZIG	21 Mar 2009	M09245	Birth	LISHA
					SAO PAULO	13 Jun 2012	30708	Transfer	
Mult possible parents: Sires: 13150 (85%), 21206 (15%),									
29954	M	4 Oct 2014	7007	24136	SAO PAULO	4 Oct 2014	31259	Birth	Zebrinho
32911	M	11 Sep 2017	15112	24136	SAO PAULO	11 Sep 2017	31694	Birth	Martin
Totals: 2.2.0 (4)									
SCHWERIN - Zoologischer Garten Schwerin, Schwerin, Mecklenburg-Vor, Germany									
32721	M	21 Jul 2017	18272	27518	OSTRAVA	21 Jul 2017	210663	Birth	Kiru
					SCHWERIN	20 Jun 2019	287008	Transfer	
32947	M	8 Oct 2017	25402	18140	BERLINZOO	8 Oct 2017	M1700111	Birth	Gerrit
					SCHWERIN	20 Jun 2019	287009	Transfer	
Totals: 2.0.0 (2)									
SD-WAP - San Diego Zoo's Safari Park, Escondido, California, USA									
23214	M	16 Jun 2008	6094	10106	PHOENIX	16 Jun 2008	11083	Birth	BAKARI
					TORONTO	16 Jun 2008	42700	Ownership	
					SD-WAP	9 Mar 2009	609042	Loan to	
					SANDIEGOZ	8 Apr 2009	609042	Loan to	
					SD-WAP	15 Feb 2019	609042	Loan to	
						27 Mar 2019	609042	Ownership	
29104	F	4 Jan 2014	22248	25626	TORONTO	4 Jan 2014	47112	Birth	Leia
					SD-WAP	4 Jan 2014	614303	Ownership	
						3 Nov 2018	614303	Transfer	
31418	F	18 Apr 2016	23194	26315	SD-WAP	18 Apr 2016	616174	Birth	
					TORONTO	1 Feb 2017	49327	Ownership	
					SD-WAP	27 Mar 2019	616174	Ownership	
32606	F	6 Jun 2017	23194	26315	SD-WAP	6 Jun 2017	617363	Birth	D.J.
32984	F	16 Dec 2017	23194	15216	SD-WAP	16 Dec 2017	617665	Birth	
33725	M	25 Jul 2018	23194	26315	SD-WAP	25 Jul 2018	618290	Birth	
					TORONTO	25 Jul 2018	20496	Ownership	
					SD-WAP	27 Mar 2019	618290	Ownership	

Grevy's zebra Studbook
(Equus grevyi)

Living on 30 Apr 2023

Stud#	Sex	Birth Date	Sire	Dam	Location	Date	LocalID	Event	Name
34214	M	14 Feb 2019	23194	15216	SD-WAP	14 Feb 2019	4000086	Birth	Mshale
34303	M	3 Mar 2019	23194	28942	SD-WAP	3 Mar 2019	4000116	Birth	Dhoruba
35522	F	22 May 2020	23214	29104	SD-WAP	22 May 2020	4001933	Birth	Zafira
35620	F	20 Jun 2020	23214	31418	SD-WAP	20 Jun 2020	4002022	Birth	Suhailah
35810	F	10 Aug 2020	23214	32606	SD-WAP	10 Aug 2020	4002214	Birth	
35818	M	18 Aug 2020	23214	15216	SD-WAP	18 Aug 2020	2002245	Birth	Nuru
35822	F	22 Aug 2020	23214	28942	SD-WAP	22 Aug 2020	4002252	Birth	Najuma

Totals: 5.8.0 (13)

SEDGWICK - Sedgwick County Zoo, Wichita, Kansas, USA

34705	F	5 Jul 2019	13196	26942	METROZOO SEDGWICK	5 Jul 2019 31 Oct 2020	19M082 16838	Birth Transfer	LOUISE
34708	F	8 Jul 2019	13196	27203	METROZOO SEDGWICK	8 Jul 2019 31 Oct 2020	19M084 16839	Birth Transfer	HONEY

Totals: 0.2.0 (2)

SIGEAN - Reserve Africaine De Sigean, Sigean, Aude, France

21159	M	29 May 2006	11176	15116	SIGEAN	29 May 2006	06-022	Birth	32-FADA
22118	M	18 Jan 2007	11176	6001	SIGEAN	18 Jan 2007	07-012	Birth	34-GARY
22270	M	25 Jul 2007	11176	15116	SIGEAN	25 Jul 2007	07-013	Birth	35-GETI
24122	F	23 Feb 2009	11176	19274	SIGEAN	23 Feb 2009	09-018	Birth	38-INDIA
25825	F	25 Aug 2010	11176	16314	SIGEAN	25 Aug 2010	10-039	Birth	43-Jamaique
26810	M	10 Aug 2011	MULT63	21213	SIGEAN	10 Aug 2011	11-049	Birth	47-Khelao
Mult possible parents: Sires: 11176 (40%), 17210 (40%), 21136 (10%), Mult possible parents: Sires: 21159 (10%),									
27519	F	18 May 2012	MULT65	19274	SIGEAN	18 May 2012	12-025	Birth	49-Lousada
Mult possible parents: Sires: 11176 (70%), 17210 (10%), 21136 (5%), Mult possible parents: Sires: 21159 (5%), 22118 (5%), 22270 (5%),									
30708	F	8 Jul 2015	22118	16314	SIGEAN	8 Jul 2015	15-120	Birth	60-Olive
30909	F	9 Sep 2015	22118	25825	SIGEAN	9 Sep 2015	15-121	Birth	61-Omelia
31627	M	27 Jun 2016	13154	19274	SIGEAN	27 Jun 2016	16-117	Birth	Pepito
32517	M	30 May 2017	13154	25825	SIGEAN	30 May 2017	17-173	Birth	Qatai
32828	M	28 Aug 2017	12164	19214	STUTTGART SIGEAN	28 Aug 2017 17 Dec 2019	10207 17-279	Birth Transfer	Theo

Totals: 7.5.0 (12)

SINGAPORE - Singapore Zoological Gardens, Singapore, Singapore

30305	M	5 Mar 2015	23194	15216	SD-WAP TANGAN WP SINGAPORE	5 Mar 2015 2 May 2017 20 Jun 2020	615060 A17602 G17799	Birth Transfer Transfer	Desta
30519	F	19 May 2015	24190	18274	YULEE TANGAN WP SINGAPORE	19 May 2015 2 Aug 2017 20 Jun 2020	154023 A17870 G17801	Birth Transfer Transfer	Jasiri
31102	F	2 Jan 2016	24190	25966	YULEE TANGAN WP SINGAPORE	2 Jan 2016 2 Aug 2017 20 Jun 2020	164001 A17869 G17800	Birth Transfer Transfer	Moyo

Grevy's zebra Studbook
(Equus grevyi)

Living on 30 Apr 2023

Stud#	Sex	Birth Date	Sire	Dam	Location	Date	LocalID	Event	Name
36930	F	30 Sep 2021	30305	30810	SINGAPORE	30 Sep 2021	G19048	Birth	Izara
36998	M	28 Dec 2021	30305	31102	SINGAPORE	28 Dec 2021	G19325	Birth	
Totals: 2.3.0 (5)									
SIOUX FAL - Great Plains Zoo, Sioux Falls, South Dakota, USA									
15220	F	21 Nov 2000	11201	6032	SD-WAP	21 Nov 2000	600604	Birth	DEMANI
					SIOUX FAL	21 Dec 2002	2878	Loan to	
20290	M	5 Oct 2005	10108	13206	OKLAHOMA	5 Oct 2005	770035	Birth	DANTE
					NZP-WASH	4 Jun 2007	114206	Loan to	
					SIOUX FAL	12 May 2010	4108	Loan to	
Totals: 1.1.0 (2)									
ST LOUIS - Saint Louis Zoological Park, St Louis, Missouri, USA									
18238	F	22 Jul 2003	10108	13206	OKLAHOMA	22 Jul 2003	769433	Birth	TIOMBE
					SD-WAP	22 Jul 2003	603388	Ownership	
					ST LOUIS	27 Oct 2004	103801	Transfer	
18258	F	18 Aug 2003	9300	12140	TUCSON	18 Aug 2003	X35010	Birth	LAILA
					CHICAGOBR	18 Aug 2003	1568	Ownership	
					ST LOUIS	22 Nov 2004	103848	Transfer	
20284	F	27 Sep 2005	12174	10118	FRANKLINP	27 Sep 2005	F05041	Birth	WIMBI
					OMAHA	15 Sep 2007	17518	Transfer	
					ASHLANDNE	10 Jun 2014	17518	Transfer	
					ST LOUIS	13 Jul 2014	116404	Transfer	
25429	F	29 Apr 2010	6094	10106	PHOENIX	29 Apr 2010	11411	Birth	Amira
					NY BRONX	30 Apr 2012	M12099	Transfer	
					ST LOUIS	18 Nov 2014	116660	Loan to	
28727	M	26 Jul 2013	19298	19104	WILDS	26 Jul 2013	113063	Birth	Presley
					BUSCH TAM	26 Jul 2013	65619	Ownership	
					WILDS	31 Oct 2016	113063	Ownership	
					ST LOUIS	23 Oct 2021	126752	Transfer	
32113	F	13 Jan 2017	18136	25429	ST LOUIS	13 Jan 2017	120983	Birth	Gemma
					NY BRONX	13 Jan 2017	M17027	Ownership	
34619	F	19 Jun 2019	24192	25429	ST LOUIS	19 Jun 2019	124444	Birth	Gloria
Totals: 1.6.0 (7)									
STUTTGART - Wilhelma Zoo, Stuttgart, Bad-Württemberg, Germany									
17296	F	16 Aug 2002	2994	6019	DVURKRALV	16 Aug 2002	064184	Birth	LADY
					STUTTGART	15 Feb 2005	8437	Transfer	
19214	F	16 Jul 2004	7019	15198	MARWELL	16 Jul 2004	6839	Birth	MILLY
					FRANKFURT	16 Feb 2007	42714	Transfer	
					HILVARENB	16 Apr 2010	M04165	Transfer	
					STUTTGART	3 Apr 2013	9744	Transfer	
26621	F	21 Jun 2011	17256	19244	MOSCOW	21 Jun 2011	110305	Birth	Serditse
					PARIS ZOO	3 Nov 2013	ZB3062	Transfer	
					STUTTGART	11 May 2021	10349	Transfer	
Totals: 0.3.0 (3)									

Grevy's zebra Studbook
(Equus grevyi)

Living on 30 Apr 2023

Stud#	Sex	Birth Date	Sire	Dam	Location	Date	LocalID	Event	Name
TANGAN WP - Tanganyika Wildlife Park (jim Fouts), Goddard, Kansas, USA									
16254	F	15 Sep 2001	2844	2822	TANGAN WP	15 Sep 2001	B01269	Birth	Raggedy Anne
21254	F	17 Sep 2006	2844	2822	TANGAN WP	17 Sep 2006	B06270	Birth	Djali
24197	F	16 Jun 2009	UNK	24556	TANGAN WP	16 Jun 2009	B09277	Birth	Kalla
24553	F	~ 2001	UNK	UNK	CNYN COLO TANGAN WP	~ 2001 14 Mar 2009	<u> </u> A09275	Birth Transfer	Zaida
24561	F	~ 2008	UNK	UNK	CNYN COLO TANGAN WP	~ 2008 14 Mar 2009	<u> </u> A09271	Birth Transfer	Valisia
30225	M	25 Feb 2015	23194	26315	SD-WAP TANGAN WP	25 Feb 2015 2 May 2017	615054 A17601	Birth Transfer	
30803	M	3 Aug 2015	24190	16142	YULEE TANGAN WP	3 Aug 2015 23 May 2018	154036 <u> </u>	Birth Transfer	
31968	M	8 Nov 2016	24190	16140	YULEE TANGAN WP	8 Nov 2016 17 Oct 2019	164068 <u> </u>	Birth Transfer	
32620	M	20 Jun 2017	24190	24330	YULEE TANGAN WP	20 Jun 2017 17 Oct 2019	174024 <u> </u>	Birth Transfer	
33527	F	27 May 2018	24564	21254	TANGAN WP	27 May 2018	B18802	Birth	ZAHARA
33609	M	9 Jun 2018	24564	24197	TANGAN WP	9 Jun 2018	B18803	Birth	
Totals: 5.6.0 (11)									
TEXSAFPRK - Texas Safari Park, Terrell, Texas, USA									
25621	F	21 Jun 2010	24559	24553	TANGAN WP GREENWICH VA SAFARI TEXSAFPRK	21 Jun 2010 29 Apr 2013 24 Jan 2019 30 Nov 2022	B10278 NONE V19068 V19068	Birth Transfer Transfer Transfer	Ruthie
25701	M	~ 2010	UNK	UNK	UNKNOWN MICANOPI VA SAFARI TEXSAFPRK	~ 2010 ???? 7 Sep 2021 30 Nov 2022	NONE <u> </u> A21121 A21121	Birth Transfer Transfer Transfer	Kevin
35919	F	1 Oct 2020	19108	27511	VA SAFARI TEXSAFPRK	1 Oct 2020 30 Nov 2022	A20104 A20104	Birth Transfer	Yala
36972	F	2 Dec 2021	19108	27511	VA SAFARI TEXSAFPRK	2 Dec 2021 30 Nov 2022	A21156 A21156	Birth Transfer	Yava
Totals: 1.3.0 (4)									
TOKYOTAMA - Tama Zoological Park, Hino-Shi, Tokyo, Japan									
11160	F	12 Aug 1996	3022	4080	HIMEJI SH TOKYOTAMA	12 Aug 1996 16 Mar 1999	144 2528	Birth Transfer	NAGI
Totals: 0.1.0 (1)									
TOLUCA - Zacango Ecological Park, Toluca, Mexico, Mexico									
31923	M	23 Sep 2016	MULT	MULT	XENPAL TOLUCA	23 Sep 2016 1 Nov 2017	<u> </u> 399	Birth Transfer	Grenas
Mult possible parents: Sires: 22104 (50%), 22292 (50%), Mult possible parents: Dams: 22116 (50%), 22178 (50%),									
32601	F	19 May 2016	22292	22116	XENPAL TOLUCA	19 May 2016 22 Jul 2020	NONE 1059	Birth Transfer	Christina
Totals: 1.1.0 (2)									

Grevy's zebra Studbook
(Equus grevyi)

Living on 30 Apr 2023

Stud#	Sex	Birth Date	Sire	Dam	Location	Date	LocalID	Event	Name
TORONTO - Toronto Zoo, Scarborough, Ontario, Canada									
14182	F	29 Jun 1999	6088	10056	CALGARY TORONTO	29 Jun 1999 7 Jul 2015	104525 48240	Birth Transfer	LORI-ANNE
22248	M	3 Jul 2007	2542	2972	LANGLEY TORONTO	3 Jul 2007 3 Jul 2007 12 Jul 2010	H07019 42324 42324	Birth Ownership Transfer	JAKE
25626	F	26 Jun 2010	13142	16184	TORONTO SD-WAP TORONTO	26 Jun 2010 26 Jun 2010 27 Mar 2019	44317 610301 44317	Birth Ownership Ownership	TORI
34213	M	13 Feb 2019	22248	25626	TORONTO	13 Feb 2019	50682	Birth	Obi
35952	M	1 Dec 2020	22248	25626	TORONTO	1 Dec 2020	51514	Birth	
Totals: 3.2.0 (5)									
TOUROPARC - Touroparc, Romanèche-Thorins, Rhone, France									
23328	F	5 Nov 2008	5018	7010	DVURKRALV TOUROPARC	5 Nov 2008 15 May 2018	064319 T18039	Birth Transfer	AJKA
24214	M	29 Jun 2009	9044	15164	HILVARENB LE PAL TOUROPARC	29 Jun 2009 15 Feb 2011 6 May 2015	M09089 M11002 T15031	Birth Transfer Transfer	LEO
31709	M	9 Jul 2016	13154	26521	SIGEAN TOUROPARC	9 Jul 2016 29 Nov 2022	16-118 T22101	Birth Transfer	Picasso
33727	F	26 Jul 2018	21156	26618	MONTPELLI CABARCENO TOUROPARC	26 Jul 2018 30 Jan 2020 26 Aug 2022	M18051 CG-23 T22065	Birth Transfer Transfer	Istria
Totals: 2.2.0 (4)									
TOYAMA Z - Toyama City Family Park Zoo, Toyama, Japan									
29716	M	16 Jul 2014	22129	6096	TOYAMA Z HIMEJI SH	16 Jul 2014 4 Aug 2015	6897	Birth Ownership	Kagayaki
Totals: 1.0.0 (1)									
TUCSON - Reid Park Zoo, Tucson, Arizona, USA									
17304	M	20 Aug 2002	12174	13208	FRANKLINP SANDIEGOZ TUCSON	20 Aug 2002 12 Apr 2005 29 Apr 2019	F02067 505066 M19116	Birth Transfer Transfer	BENJAMIN
28513	F	13 May 2013	18136	18258	ST LOUIS SEDGWICK TUCSON	13 May 2013 18 Nov 2014 30 Apr 2019	113828 14517 M19117	Birth Loan to Loan to	Anna
36928	M	28 Sep 2021	17304	28513	TUCSON	28 Sep 2021	M21144	Birth	Haruguragh
Totals: 2.1.0 (3)									
VALLEYZOO - Valley Zoo & John Janzen Nature Center, Edmonton, Alberta, Canada									
22366	F	26 Nov 2007	10108	13206	OKLAHOMA SD-WAP VALLEYZOO	26 Nov 2007 26 Nov 2007 14 Apr 2010	770136 607344 101158	Birth Ownership Loan to	ZARI
30908	F	8 Sep 2015	13142	22366	VALLEYZOO	8 Sep 2015	101464	Birth	Zuri
31992	M	3 Dec 2016	15156	12140	DENVER VALLEYZOO	3 Dec 2016 26 Apr 2018	A16266 101622	Birth Transfer	Cody
36916	F	16 Sep 2021	31992	30908	VALLEYZOO	16 Sep 2021	101713	Birth	
Totals: 1.3.0 (4)									

Grevy's zebra Studbook
(Equus grevyi)

Living on 30 Apr 2023

Stud#	Sex	Birth Date	Sire	Dam	Location	Date	LocalID	Event	Name
WHEELING - Oglebay's Good Children's Zoo, Wheeling, West Virginia, USA									
18256	F	15 Aug 2003	2896	2950	YULEE	15 Aug 2003	Y34014	Birth	Samburu
					WHEELING	10 Apr 2010	4026	Loan to	
31969	M	9 Nov 2016	14232	25101	CHICAGOBR	9 Nov 2016	7508	Birth	Huru
					SD-WAP	9 Nov 2016	616626	Ownership	
					CHICAGOBR	13 Jan 2020	7508	Ownership	
					WHEELING	19 Oct 2021	4724	Transfer	
Totals: 1.1.0 (2)									
WHIPSSNADE - ZSL Whipsnade Zoo, Dunstable, Bedfordshire, England (UK)									
21114	M	2 Feb 2006	6015	9026	MULHOUSE	2 Feb 2006	M06012	Birth	ABEBA
					LE PAL	18 May 2007	M07027	Transfer	
					WHIPSSNADE	17 Feb 2011	4343	Transfer	
21120	F	13 Feb 2006	7034	9032	PLANCKNDL	13 Feb 2006	246016	Birth	HENNA
					WHIPSSNADE	20 Aug 2009	3994	Loan to	
28506	F	6 May 2013	7018	16248	WOBURNLTD	6 May 2013	GVZ018	Birth	Nafisa
					WHIPSSNADE	30 Jul 2015	6188	Transfer	
Totals: 1.2.0 (3)									
WILDS - The Wilds, Cumberland, Ohio, USA									
14242	F	18 Dec 1999	2486	8030	YULEE	18 Dec 1999	990041	Birth	Abba
					CHICAGOBR	18 Dec 1999	990440	Ownership	
					WILDS	1 Jun 2010	110031	Loan to	
18264	F	22 Aug 2003	2896	14242	YULEE	22 Aug 2003	Y34015	Birth	MOE MOE
					CHICAGOBR	22 Aug 2003	1597	Ownership	
					WILDS	1 Jun 2010	110033	Loan to	
19104	F	2 Jan 2004	2896	14210	YULEE	2 Jan 2004	Y44001	Birth	HUGGY
					WILDS	1 Jun 2010	110032	Loan to	
23262	M	21 Aug 2008	2461	18238	ST LOUIS	21 Aug 2008	106812	Birth	KALAMA
					BUSCH TAM	13 Oct 2009	45955	Loan to	
					WILDS	1 Nov 2021	121070	Transfer	
30720	F	19 Jul 2015	19298	19104	WILDS	19 Jul 2015	115052	Birth	CAT
30721	F	21 Jul 2015	19298	18264	WILDS	21 Jul 2015	115053	Birth	ALBERTA
32823	F	23 Aug 2017	19298	19104	WILDS	23 Aug 2017	117058	Birth	PRISCILLA
Totals: 1.6.0 (7)									
WOBURNLTD - Woburn Safari Park, Woburn, Bedfordshire, England (UK)									
15198	F	11 Sep 2000	6006	6014	MARWELL	11 Sep 2000	5167	Birth	F41 IMOGEN
					WOBURNLTD	25 Sep 2020	GVZ022	Transfer	
16248	F	11 Sep 2001	5018	7040	AMERSFOOR	11 Sep 2001	M2514	Birth	NGUVU
					WOBURNLTD	27 Jun 2002	GVZ003	Transfer	
16316	F	29 Nov 2001	7019	12170	EDINBURGH	29 Nov 2001	M01M01	Birth	OLIVIA
					WOBURNLTD	17 Jul 2006	GVZ011	Loan to	
19300	F	21 Nov 2004	7019	3160	MARWELL	21 Nov 2004	6971	Birth	MIA
					WOBURNLTD	19 Jul 2012	GVZ017	Transfer	
					MARWELL	21 Apr 2021	6971	Transfer	
					WOBURNLTD	15 Jul 2021	GVZ017	Transfer	
Totals: 0.4.0 (4)									

Grevy's zebra Studbook
(Equus grevyi)

Living on 30 Apr 2023

Stud#	Sex	Birth Date	Sire	Dam	Location	Date	LocalID	Event	Name
XENPAL - Centro Recreativo Y Ecologico Xenpal, Garcia, Nuevo Leon, Mexico									
22104	M	~ 2006	UNK	UNK	UNKNOWN XENPAL	~ 2006 ~ 2010		Birth Transfer	
22116	F	~ 2006	UNK	UNK	UNKNOWN XENPAL	~ 2006 ~ 2010		Birth Transfer	
22178	F	~ 2007	UNK	UNK	UNKNOWN XENPAL	~ 2007 ~ 2010		Birth Transfer	
22292	M	~ 2007	UNK	UNK	UNKNOWN XENPAL	~ 2007 ~ 2010		Birth Transfer	
28613	M	~ 2013	UNK	UNK	UNKNOWN XENPAL	~ 2013 ~ 2015		Birth Transfer	
28616	F	~ 2013	UNK	UNK	UNKNOWN XENPAL	~ 2013 ~ 2015		Birth Transfer	
28618	F	~ 2013	UNK	UNK	UNKNOWN XENPAL	~ 2013 ~ 2015		Birth Transfer	
29617	F	~ 2014	UNK	UNK	UNKNOWN XENPAL	~ 2014 ~ 2015		Birth Transfer	
30818	F	18 Aug 2015	22292	22178	XENPAL	18 Aug 2015		Birth	
32610	M	~ 2017	28613	MULT	XENPAL	~ 2017		Birth	
		Mult possible parents: Dams: 28616 (33%), 29617 (33%), 28618 (33%),							
33513	F	9 Feb 2018	MULT	MULT	XENPAL	9 Feb 2018		Birth	
		Mult possible parents: Dams: 22116 (20%), 22178 (20%), 28616 (20%), Mult possible parents: Dams: 28618 (20%), 29617 (20%),							
33515	F	2 Feb 2018	22292	MULT	XENPAL	2 Feb 2018		Birth	
		Mult possible parents: Dams: 22116 (20%), 22178 (20%), 28616 (20%), Mult possible parents: Dams: 28618 (20%), 29617 (20%),							
33517	F	10 Jun 2018	MULT	MULT	XENPAL	10 Jun 2018		Birth	
		Mult possible parents: Sires: 22104 (33%), 22292 (33%), 28613 (33%), Mult possible parents: Dams: 22116 (20%), 22178 (20%), 28616 (20%), Mult possible parents: Dams: 28618 (20%), 29617 (20%),							
33612	F	12 Jun 2018	MULT	MULT	XENPAL	12 Jun 2018		Birth	
		Mult possible parents: Sires: 22104 (33%), 22292 (33%), 28613 (33%), Mult possible parents: Dams: 22116 (20%), 22178 (20%), 28616 (20%), Mult possible parents: Dams: 28618 (20%), 29617 (20%),							
34515	F	1 Jul 2019	28613	MULT	XENPAL	1 Jul 2019		Birth	
		Mult possible parents: Dams: 28616 (33%), 29617 (33%), 28618 (33%),							
35417	F	17 Apr 2020	MULT	MULT	XENPAL	17 Apr 2020		Birth	Luisista
		Mult possible parents: Sires: 22104 (33%), 22292 (33%), 28613 (33%), Mult possible parents: Dams: 22116 (20%), 22178 (20%), 28616 (20%), Mult possible parents: Dams: 28618 (20%), 29617 (20%),							
35801	F	1 Aug 2020	MULT	MULT	XENPAL	1 Aug 2020		Birth	
		Mult possible parents: Sires: 22104 (33%), 22292 (33%), 28613 (33%), Mult possible parents: Dams: 22116 (20%), 22178 (20%), 28616 (20%), Mult possible parents: Dams: 28618 (20%), 29617 (20%),							

Grevy's zebra Studbook
(Equus grevyi)

Living on 30 Apr 2023

Stud#	Sex	Birth Date	Sire	Dam	Location	Date	LocalID	Event	Name
35925	M	25 Sep 2020	MULT	MULT	XENPAL	25 Sep 2020		Birth	Lalo
			Mult possible parents: Sires: 22104 (33%), 22292 (33%), 28613 (33%), Mult possible parents: Dams: 22116 (20%), 22178 (20%), 28616 (20%), Mult possible parents: Dams: 28618 (20%), 29617 (20%),						
36937	F	6 Oct 2021	MULT	MULT	XENPAL	6 Oct 2021		Birth	
			Mult possible parents: Sires: 22104 (33%), 22292 (33%), 28613 (33%), Mult possible parents: Dams: 22116 (20%), 22178 (20%), 28616 (20%), Mult possible parents: Dams: 28618 (20%), 29617 (20%),						

Totals: 5.14.0 (19)

YOKOHAMA - Nogeyama Zoological Gardens OfYokohama, Yokohama, Kanagawa, Japan

32622	F	22 Jun 2017	22129	21168	ISHIKAWA	22 Jun 2017	4182	Birth	
					KYOTO	22 Jun 2017	NONE	Ownership	
					YOKOHAMA	23 Mar 2020	10	Loan to	
33806	M	6 Aug 2018	26706	25717	MORIOKA	6 Aug 2018	0004	Birth	
					KYOTO	6 Aug 2018	NONE	Ownership	
					YOKOHAMA	16 Nov 2020	11	Loan to	
37970	M	31 Oct 2022	33806	32622	YOKOHAMA	31 Oct 2022	12	Birth	Rian

Totals: 2.1.0 (3)

YULEE - White Oak Conservation Center, Yulee, Florida, USA

16140	F	9 Apr 2001	2896	2412	YULEE	9 Apr 2001	Y14009	Birth	
					LOSANGELE	9 Apr 2001	990487	Ownership	
21188	F	11 Jul 2006	13142	16184	TORONTO	11 Jul 2006	40879	Birth	ZEBRINA
					SD-WAP	11 Jul 2006	606251	Ownership	
					YULEE	5 Jun 2009	Y94302	Loan to	
24190	M	11 Jun 2009	13116	4072	SEDGWICK	11 Jun 2009	12584	Birth	DAVID PRESTO
					BROWNSVIL	11 Jun 2009	10385	Ownership	
					YULEE	15 Sep 2011	114305	Transfer	
24330	F	18 Oct 2009	14151	9063	YULEE	18 Oct 2009	Y94034	Birth	
27626	F	26 Jun 2012	14151	16142	YULEE	26 Jun 2012	124022	Birth	
28951	F	30 Oct 2013	24190	21188	YULEE	30 Oct 2013	134055	Birth	
					SD-WAP	30 Oct 2013	613476	Ownership	
31809	F	9 Aug 2016	24190	18274	YULEE	9 Aug 2016	164043	Birth	
31965	F	2 Nov 2016	24190	16142	YULEE	2 Nov 2016	164065	Birth	
32988	F	22 Dec 2017	24190	18274	YULEE	22 Dec 2017	174067	Birth	
33204	F	4 Feb 2018	13196	26942	METROZOO	4 Feb 2018	18M014	Birth	Johanna
					YULEE	29 May 2019	194303	Transfer	
35623	M	23 Jun 2020	23220	27626	YULEE	23 Jun 2020	204046	Birth	
35627	F	27 Jun 2020	23220	26228	YULEE	27 Jun 2020	204047	Birth	
35628	F	28 Jun 2020	23220	24330	YULEE	28 Jun 2020	204049	Birth	
35630	M	30 Jun 2020	23220	16140	YULEE	30 Jun 2020	204050	Birth	
					LOSANGELE	30 Jul 2020	995300	Ownership	
35704	M	3 Jul 2020	23220	28951	YULEE	3 Jul 2020	204053	Birth	
35924	F	18 Oct 2020	23220	21188	YULEE	18 Oct 2020	204064	Birth	
36997	M	27 Dec 2021	23220	28951	YULEE	27 Dec 2021	214070	Birth	
37106	F	6 Jan 2022	23220	27626	YULEE	6 Jan 2022	224001	Birth	
37114	F	14 Jan 2022	23220	21188	YULEE	14 Jan 2022	224003	Birth	

Grevy's zebra Studbook
(Equus grevyi)

Living on 30 Apr 2023

Stud#	Sex	Birth Date	Sire	Dam	Location	Date	LocalID	Event	Name
37130	M	30 Jan 2022	23220	31809	YULEE	30 Jan 2022	224004	Birth	
37202	M	2 Feb 2022	23220	24330	YULEE	2 Feb 2022	224005	Birth	
37215	M	15 Feb 2022	23220	31965	YULEE	15 Feb 2022	224011	Birth	
38130	M	30 Jan 2023	23220	33204	YULEE	30 Jan 2023	234004	Birth	

Totals: 9.14.0 (23)

ZURICH - Zoo Zürich, Zürich, Switzerland

31719	F	19 Jul 2016	20120	14236	NURNBERG ZURICH	19 Jul 2016 16 Apr 2019	M04016 B91021	Birth Transfer	Tana
32627	F	27 Jun 2017	21206	26528	NYIREGYHA ZURICH	27 Jun 2017 13 Feb 2020	M13393 C02024	Birth Loan to	Lucy
32825	F	25 Aug 2017	12164	19290	STUTTGART ZURICH	25 Aug 2017 16 Apr 2019	10206 B91022	Birth Transfer	Riha
33708	F	8 Jul 2018	23340	23296	DVURKRALV ZURICH	8 Jul 2018 6 Feb 2020	064352 C02009	Birth Transfer	Laima

Totals: 0.4.0 (4)

TOTALS: 175.298.0 (473)

119 Institutions

Births during 2022

Up until 30.04.2023 as reported to the studbook keeper

Section E

Grevy's zebra Studbook
(Equus grevyi)

Births between 1 Jan 2022 - 30 Apr 2023

Stud#	Sex	Birth Date	Sire	Dam	Location	Date	LocalID	Event	Name
AMERSFOOR - Dierenpark Amersfoort, Amersfoort, Utrecht, The Netherlands									
37621	F	21 Jun 2022	25913	30727	AMERSFOOR	21 Jun 2022	623188	Birth	Zuri
Totals: 0.1.0 (1)									
B BRYAN - B Bryan Preserve, Point Arena, California, USA									
37965	M	23 Nov 2022	24282	29807	B BRYAN	23 Nov 2022 25 Nov 2022	50489	Birth Death	
38418	F	18 Apr 2023	24282	31622	B BRYAN	18 Apr 2023	MEG101	Birth	Lilly
38429	M	29 Apr 2023	24282	29705	B BRYAN	29 Apr 2023	KNWL02	Birth	Willie
Totals: 2.1.0 (3)									
BEAUVAL - Zoo Parc De Beauval, St Aignan, Cher, France									
37909	F	9 Sep 2022	32114	33928	BEAUVAL	9 Sep 2022 10 Sep 2022	M03427	Birth Death	
Totals: 0.1.0 (1)									
BEWDLEY - West Midland Safari & Leisure Park Ltd, Bewdley, Worcestershire, England (UK)									
38317	F	17 Mar 2023	29958	25608	BEWDLEY	17 Mar 2023	1972	Birth	
Totals: 0.1.0 (1)									
BREVARD - Brevard Zoo, Melbourne, Florida, USA									
37601	M	1 Jun 2022	28119	28805	BREVARD	1 Jun 2022	22089	Birth	McCoy
37630	M	30 Jun 2022	28119	25924	BREVARD	30 Jun 2022	22139	Birth	Ziggy
Totals: 2.0.0 (2)									
BUSCH TAM - Busch Gardens Tampa Bay, Tampa, Florida, USA									
37301	F	1 Mar 2022	UNK	24177	BUSCH TAM	1 Mar 2022 1 Mar 2022	114995	Birth Death	
Totals: 0.1.0 (1)									
GUGALA - Radoslaw Gugala, Perzow, Wielkopolskie, Poland									
37825	F	25 Aug 2022	33722	32330	GUGALA	25 Aug 2022	NONE	Birth	Lukrecja
38122	F	22 Jan 2023	33722	31996	GUGALA	22 Jan 2023	NONE	Birth	Jane
Totals: 0.2.0 (2)									
HILVARENB - Safaripark Beekse Bergen, Hilvarenbeek, North Brabant, The Netherlands									
36429	F	29 Apr 2022	21138	19296	HILVARENB	29 Apr 2022	M22018	Birth	Maeve
37956	?	25 Oct 2022	21207	19102	HILVARENB	25 Oct 2022 25 Oct 2022	M22070	Birth Death	
Totals: 0.1.1 (2)									
KOLMARDEN - Kolmardens Djurpark Ab, Kolmarden, Norrkoping, Sweden									
37806	M	6 Aug 2022	29831	26929	KOLMARDEN	6 Aug 2022	14452	Birth	Lagos
37815	M	15 Aug 2022	29831	29911	KOLMARDEN	15 Aug 2022	14453	Birth	Zambezi
Totals: 2.0.0 (2)									
LEIPZIG - Zoologischer Garten Leipzig, Leipzig, Sachsen, Germany									
37904	F	4 Sep 2022	22249	28526	LEIPZIG	4 Sep 2022 4 Sep 2022	M11956	Birth Death	
37952	M	2 Oct 2022	22249	28802	LEIPZIG	2 Oct 2022	M11972	Birth	Mats
Totals: 1.1.0 (2)									
MARWELL - Marwell Wildlife, Winchester, Hampshire, England (UK)									
37708	F	8 Jul 2022	22308	31715	MARWELL	8 Jul 2022	10546	Birth	Windsor
Totals: 0.1.0 (1)									

Grevy's zebra Studbook
(Equus grevyi)

Births between 1 Jan 2022 - 30 Apr 2023

Stud#	Sex	Birth Date	Sire	Dam	Location	Date	LocalID	Event	Name
MULHOUSE - Parc Zoologique Et Botanique, Mulhouse, Haut-Rhin, France									
37720	F	20 Jul 2022	26822	26930	MULHOUSE	20 Jul 2022	M22038	Birth	
Totals: 0.1.0 (1)									
NEW CASTL - Living Treasures Animal Park, New Castle, Pennsylvania, USA									
37961	F	1 Nov 2022	30951	28426	NEW CASTL	1 Nov 2022	HS2231	Birth	
						5 Jan 2023		Death	
Totals: 0.1.0 (1)									
OSTRAVA - Zoologicka Zahrada Ostrava, Ostrava, Severomoravsky, Czech Republic									
37711	M	11 Jul 2022	18272	27503	OSTRAVA	11 Jul 2022	211356	Birth	
						13 Jul 2022		Death	
Totals: 1.0.0 (1)									
POZNAN - Ogród Zoologiczny W Poznaniu, Poznan, Poland									
37206	F	6 Feb 2022	26951	24376	POZNAN	6 Feb 2022		Birth	
						6 Feb 2022		Death	
Totals: 0.1.0 (1)									
SINGAPORE - Singapore Zoological Gardens, Singapore, Singapore									
37968	F	5 Dec 2022	30305	30519	SINGAPORE	5 Dec 2022	G20159	Birth	
						6 Dec 2022		Death	
Totals: 0.1.0 (1)									
TOUROPARC - Touroparc, Romanèche-Thorins, Rhone, France									
38421	M	21 Apr 2023	24214	23328	TOUROPARC	21 Apr 2023	T23033	Birth	
						25 Apr 2023		Death	
Totals: 1.0.0 (1)									
YOKOHAMA - Nogyama Zoological Gardens OfYokohama, Yokohama, Kanagawa, Japan									
37970	M	31 Oct 2022	33806	32622	YOKOHAMA	31 Oct 2022	12	Birth	Rian
Totals: 1.0.0 (1)									
YULEE - White Oak Conservation Center, Yulee, Florida, USA									
37106	F	6 Jan 2022	23220	27626	YULEE	6 Jan 2022	224001	Birth	
37111	M	11 Jan 2022	23220	26228	YULEE	11 Jan 2022	224002	Birth	
						11 Jan 2022		Death	
37114	F	14 Jan 2022	23220	21188	YULEE	14 Jan 2022	224003	Birth	
37130	M	30 Jan 2022	23220	31809	YULEE	30 Jan 2022	224004	Birth	
37202	M	2 Feb 2022	23220	24330	YULEE	2 Feb 2022	224005	Birth	
37215	M	15 Feb 2022	23220	31965	YULEE	15 Feb 2022	224011	Birth	
38130	M	30 Jan 2023	23220	33204	YULEE	30 Jan 2023	234004	Birth	
Totals: 5.2.0 (7)									
=====									
TOTALS: 15.16.1 (32)									
19 Institutions									

Deaths during 2022

Up until 30.04.2023 as reported to the studbook keeper by this date

Grevy's zebra Studbook
(Equus grevyi)

Deaths between 1 Jan 2022 - 30 Apr 2023

Stud#	Sex	Birth Date	Sire	Dam	Location	Date	LocalID	Event	Name
AMERSFOOR - Dierenpark Amersfoort, Amersfoort, Utrecht, The Netherlands									
30727	F	27 Jul 2015	14150	15212	DVURKRALV	27 Jul 2015	064347	Birth	Geisa
					HILVARENB	14 Nov 2017	M15137	Transfer	
					AMERSFOOR	22 Aug 2019	M5865	Transfer	
						20 Nov 2022		Death	
									[Death by: Unknown means]
Totals: 0.1.0 (1)									
ASKANIYA - Zoologicheskii Park Askaniya-Nova, Askaniya-Nova, Khersons'Ka Obl, Ukraine									
30115	M	15 Jan 2015	24204	19232	ASKANIYA	15 Jan 2015		Birth	Talysman
						19 Jan 2022		Death	
									[Death by: Unknown means]
Totals: 1.0.0 (1)									
B BRYAN - B Bryan Preserve, Point Arena, California, USA									
37965	M	23 Nov 2022	24282	29807	B BRYAN	23 Nov 2022	50489	Birth	
						25 Nov 2022		Death	
									[Death by: Unknown means]
Totals: 1.0.0 (1)									
BEAUVAL - Zoo Parc De Beauval, St Aignan, Cher, France									
37909	F	9 Sep 2022	32114	33928	BEAUVAL	9 Sep 2022	M03427	Birth	
						10 Sep 2022		Death	
									[Death by: Unknown means]
Totals: 0.1.0 (1)									
BERLINZOO - Zoologischer Garten Berlin Ag, Berlin, Germany									
18140	F	2 Apr 2003	2786	13120	BERLINZOO	2 Apr 2003	M03-0010	Birth	GIRIAMA
						5 Feb 2022		Death	
									[Death by: Unknown means]
Totals: 0.1.0 (1)									
BEWDLEY - West Midland Safari & Leisure Park Ltd, Bewdley, Worcestershire, England (UK)									
27524	F	24 May 2012	15194	11198	POZNAN	24 May 2012	MK1636	Birth	Montana
					BEWDLEY	10 Sep 2015	1503	Transfer	
						18 Jul 2022		Death	
									[Death by: Infection associated]
Totals: 0.1.0 (1)									
BUSCH TAM - Busch Gardens Tampa Bay, Tampa, Florida, USA									
6102	M	12 Jul 1992	2910	1270	STCATHERN	12 Jul 1992	924496	Birth	CHEWY
					BUSCH TAM	26 Apr 2002	43447	Transfer	
						7 Feb 2022		Death	
									[Death by: Unknown means]
37301	F	1 Mar 2022	UNK	24177	BUSCH TAM	1 Mar 2022	114995	Birth	
						1 Mar 2022		Death	
									[Death by: Unknown means]
Totals: 1.1.0 (2)									
CABARCENO - Parque De La Naturaleza De Cabarceno, Obregón, Cantabria, Spain									
11214	neutM	6 Dec 1996	2784	5010	TOUROPARC	6 Dec 1996	T96042	Birth	JUNIOR
					KOLN	15 Jun 1998	2369	Transfer	
					LISBON	2 Oct 2001	7877	Transfer	
					QUINTASI	9 Mar 2009	2070	Transfer	
					CABARCENO	1 Aug 2018	CG-20	Transfer	
						4 Mar 2023		Death	
									[Death by: Old age]
23240	M	10 Jul 2008	11214	13132	LISBON	10 Jul 2008	10483	Birth	Lapao
					CABARCENO	10 Sep 2020	CG-24	Transfer	
						26 Jan 2023		Death	
									[Death by: Unknown means]
Totals: 2.0.0 (2)									

Grevy's zebra Studbook
(Equus grevyi)

Deaths between 1 Jan 2022 - 30 Apr 2023

Stud#	Sex	Birth Date	Sire	Dam	Location	Date	LocalID	Event	Name
CALDWELL - Caldwell Zoo, Tyler, Texas, USA									
14232	M	31 Oct 1999	3236	6076	PALM DES	31 Oct 1999	499059	Birth	NAZIM
					CHICAGOBR	3 Jun 2001	737	Transfer	
					CALDWELL	6 May 2019	108599	Transfer	
						25 Dec 2022		Death	
									[Death by: Unknown means]
Totals: 1.0.0 (1)									
CHESTER - North of England Zoological Society, Upton-by-Chester, Cheshire, England (UK)									
28728	F	28 Jul 2013	9124	6009	PLANCKNDL	28 Jul 2013	246024	Birth	Okoth
					CHESTER	12 Jul 2017	C17636	Transfer	
						14 Jan 2023		Death	
									[Death by: Unknown means]
Totals: 0.1.0 (1)									
DISNEY AK - Disney's Animal Kingdom, Bay Lake, Florida, USA									
33426	F	26 Apr 2018	24262	23134	DISNEY AK	26 Apr 2018	180122	Birth	Youka
						5 Feb 2022		Death	
									[Death by: Unknown means]
Totals: 0.1.0 (1)									
DVURKRALV - Zoo Dvur Kralove A S, Dvur Kralove Nad Lab, Vychodocesky, Czech Republic									
14244	F	20 Dec 1999	2898	7010	DVURKRALV	20 Dec 1999	064168	Birth	AMBRA
						30 Aug 2022		Death	
									[Death by: Unknown means]
Totals: 0.1.0 (1)									
EDINBURGH - Edinburgh Zoo-Scottish National Zoo, Edinburgh, Midlothian, Scotland (UK)									
11154	F	1 Aug 1996	1178	3160	MARWELL	1 Aug 1996	3446	Birth	F37 EMILY
					EDINBURGH	30 Jun 2005	M05G01	Transfer	
						25 May 2022		Death	
									[Death by: Unknown means]
Totals: 0.1.0 (1)									
HILVARENB - Safaripark Beekse Bergen, Hilvarenbeek, North Brabant, The Netherlands									
21138	M	24 Mar 2006	3232	6010	AMERSFOOR	24 Mar 2006	M3292	Birth	FLORIS
					SALZBURG	28 Jun 2007	S345	Transfer	
					BRNO	13 May 2014	ZG0019	Transfer	
					HILVARENB	26 Mar 2018	M06148	Transfer	
						29 Apr 2022		Death	
									[Death by: Euthanasia (medical)]
37956	?	25 Oct 2022	21207	19102	HILVARENB	25 Oct 2022	M22070	Birth	
						25 Oct 2022		Death	
									[Death by: Stillbirth]
Totals: 1.0.1 (2)									
KOLMARDEN - Kolmardens Djurpark Ab, Kolmarden, Norrkoping, Sweden									
29911	F	11 Sep 2014	18314	12144	BERLIN TP	11 Sep 2014	M05802	Birth	Zawadi
					KOLMARDEN	4 May 2018	13547	Transfer	
						7 Mar 2023		Death	
									[Death by: Euthanasia (medical) Digestive Trauma]
Totals: 0.1.0 (1)									
LEIPZIG - Zoologischer Garten Leipzig, Leipzig, Sachsen, Germany									
6008	F	3 Jun 1992	1370	646	FRANKFURT	3 Jun 1992	34523	Birth	FLORA
					STUTTGART	26 May 2008	8870	Transfer	
					LEIPZIG	18 Aug 2010	M09555	Transfer	
						13 Apr 2023		Death	
									[Death by: Old age]
22249	M	4 Jul 2007	14196	4004	BERLIN TP	4 Jul 2007	M03746	Birth	FRANZ
					KOLN	26 Sep 2008	3829	Transfer	
					TABERNAS	17 Aug 2012	TM0641	Transfer	
					CABARCENO	17 Jun 2016	CG-18	Transfer	
					LEIPZIG	18 Oct 2019	M11256	Transfer	
						20 Mar 2023		Death	
									[Death by: Unknown means]

Grevy's zebra Studbook
(Equus grevyi)

Deaths between 1 Jan 2022 - 30 Apr 2023

Stud#	Sex	Birth Date	Sire	Dam	Location	Date	LocalID	Event	Name
37904	F	4 Sep 2022	22249	28526	LEIPZIG	4 Sep 2022 4 Sep 2022	M11956	Birth Death	
[Death by: Unknown means]									
Totals: 1.2.0 (3)									
LEOPARK - Leopark, Gualdo Cattaneo (per, Umbria, Italy)									
13126	neutM	23 Apr 1998	2898	2568	DVURKRALV OSTRAVA LEOPARK	23 Apr 1998 2 Nov 2000 10 May 2008 2 Feb 2023	064149 200031 NONE	Birth Transfer Transfer Death	GOLIAS 037
[Death by: Unknown means]									
Totals: 1.0.0 (1)									
LISBON - Jardim Zoologico / Lisbon Zoo, Lisboa, Portugal									
13188	F	21 Sep 1998	1526	4004	BERLIN TP LISBON	21 Sep 1998 29 Oct 1999 12 Oct 2022	M00280 6905	Birth Transfer Death	LOLA
[Death by: Unknown means]									
Totals: 0.1.0 (1)									
MARWELL - Marwell Wildlife, Winchester, Hampshire, England (UK)									
14218	F	9 Oct 1999	6006	3160	MARWELL	9 Oct 1999 21 Dec 2022	4773	Birth Death	F40 HAYLEY
[Death by: Euthanasia (medical) Unknown No necropsy planned Necropsy not received]									
Totals: 0.1.0 (1)									
NEW CASTL - Living Treasures Animal Park, New Castle, Pennsylvania, USA									
37961	F	1 Nov 2022	30951	28426	NEW CASTL	1 Nov 2022 5 Jan 2023	HS2231	Birth Death	
[Death by: Unknown means]									
Totals: 0.1.0 (1)									
NURNBERG - Tiergarten Der Stadt Nürnberg, Nürnberg, Bavaria, Germany									
14236	F	8 Dec 1999	1526	4004	BERLIN TP NURNBERG	8 Dec 1999 17 Aug 2000 10 Jun 2022	M00744 M01675	Birth Transfer Death	LENA
[Death by: Euthanasia (medical)]									
Totals: 0.1.1 (2)									
NY BRONX - Bronx Zoo/Wildlife Conservat'N Society, Bronx, New York, USA									
8074	F	7 Oct 1993	2926	3116	CALDWELL PHOENIX ST LOUIS NY BRONX	7 Oct 1993 24 May 1995 25 May 1997 24 Sep 2010 14 Aug 2022	003244 7385 970566 931305	Birth Transfer Transfer Transfer Death	LILY
[Death by: Unknown means]									
Totals: 0.1.0 (1)									
ODENSE - Odense Zoologiske Have, Odense, Fyn, Denmark									
11150	F	19 Jul 1996	2178	2963	DVURKRALV ODENSE	19 Jul 1996 12 Oct 2005 28 Oct 2022	064136 GRE8	Birth Transfer Death	SHARON/ GAML
[Death by: Unknown means]									
Totals: 0.1.0 (1)									
OSTRAVA - Zoologicka Zahrada Ostrava, Ostrava, Severomoravsky, Czech Republic									
37711	M	11 Jul 2022	18272	27503	OSTRAVA	11 Jul 2022 13 Jul 2022	211356	Birth Death	
[Death by: Unknown means]									
Totals: 1.0.0 (1)									
PHOENIX - Phoenix Zoo, Phoenix, Arizona, USA									
17248	F	6 Jul 2002	4074	8072	DETROIT PHOENIX	6 Jul 2002 27 Apr 2019 14 Feb 2022	10831 14118	Birth Transfer Death	ZOE
[Death by: Unknown means]									
Totals: 0.1.0 (1)									

Grevy's zebra Studbook
(Equus grevyi)

Deaths between 1 Jan 2022 - 30 Apr 2023

Stud#	Sex	Birth Date	Sire	Dam	Location	Date	LocalID	Event	Name
POZNAN - Ogrod Zoologiczny W Poznaniu, Poznan, Poland									
11198	F	4 Nov 1996	1986	6008	FRANKFURT POZNAN	4 Nov 1996 1 Oct 1998 2 Feb 2022	37820 MK0659	Birth Transfer Death	CLAUDIA
[Death by: Other/Unknown Digestive Trauma]									
24376	F	16 Dec 2009	12162	9138	STUTTGART POZNAN	16 Dec 2009 3 Apr 2013 6 Feb 2022	9248 MK1686	Birth Transfer Death	Nelly
[Death by: Other/Unknown Reproductive Trauma]									
37206	F	6 Feb 2022	26951	24376	POZNAN	6 Feb 2022 6 Feb 2022		Birth Death	
[Death by: Stillbirth]									
Totals: 0.3.0 (3)									
SACRAMNTO - Sacramento Zoo, Sacramento, California, USA									
17332	contF	9 Sep 2002	4074	5066	DETROIT LOSANGELE SACRAMNTO	9 Sep 2002 11 Apr 2005 4 Sep 2015 24 Oct 2022	10893 991035 101230	Birth Transfer Transfer Death	FRANCES
[Death by: Unknown means]									
Totals: 0.1.0 (1)									
SALZBURG - Salzburg Zoo Hellbrunn, Anif, Salzburg, Austria									
26617	F	18 Jun 2011	16176	13144	ODENSE SALZBURG	18 Jun 2011 1 Sep 2021 17 Feb 2023	GRE17 S3052	Birth Transfer Death	Cirkeline
[Death by: Unknown means]									
Totals: 0.1.0 (1)									
SEDGWICK - Sedgwick County Zoo, Wichita, Kansas, USA									
10056	F	27 Apr 1995	2461	2634	ST LOUIS CALGARY ST LOUIS SEDGWICK	27 Apr 1995 9 Jul 1997 13 Apr 2017 29 Apr 2019 19 Jul 2022	950441 104426 950441 16234	Birth Transfer Transfer Transfer Death	SHELLY ANNE
[Death by: Unknown means]									
Totals: 0.1.0 (1)									
SIGEAN - Reserve Africaine De Sigean, Sigean, Aude, France									
19274	F	11 Oct 2004	11176	5029	SIGEAN	11 Oct 2004 11 Oct 2022	04-012	Birth Death	29-DOLLY
[Death by: Unknown means]									
32204	M	4 Feb 2017	21156	23272	MONTPELLI SIGEAN	4 Feb 2017 17 Dec 2019 18 Jan 2022	M17007 17-280	Birth Transfer Death	Hezeuk
[Death by: Unknown means]									
Totals: 1.1.0 (2)									
SINGAPORE - Singapore Zoological Gardens, Singapore, Singapore									
30810	F	9 Aug 2015	24190	24330	YULEE TANGAN WP SINGAPORE	9 Aug 2015 2 Aug 2017 20 Jun 2020 2 May 2022	154037 A17868 G17802	Birth Transfer Transfer Death	Kolle
[Death by: Unknown means]									
37968	F	5 Dec 2022	30305	30519	SINGAPORE	5 Dec 2022 6 Dec 2022	G20159	Birth Death	
[Death by: Unknown means]									
Totals: 0.2.0 (2)									
ST LOUIS - Saint Louis Zoological Park, St Louis, Missouri, USA									
33980	F	31 Dec 2018	24192	18258	ST LOUIS	31 Dec 2018 28 Mar 2022	124214	Birth Death	Nova
[Death by: Unknown means]									
Totals: 0.1.0 (1)									

Grevy's zebra Studbook
(Equus grevyi)

Deaths between 1 Jan 2022 - 30 Apr 2023

Stud#	Sex	Birth Date	Sire	Dam	Location	Date	LocalID	Event	Name
STUTTGART - Wilhelma Zoo, Stuttgart, Bad-Württemberg, Germany									
19290	F	1 Nov 2004	2786	2852	BERLINZOO	1 Nov 2004	M04-0014	Birth	GABORA
					STUTTGART	18 Oct 2013	9821	Transfer	
						21 Sep 2022		Death	
					[Death by: Euthanasia (medical)]				
Totals: 0.1.0 (1)									
TABERNAS - Oasys Parque Del Desierto De Tabernas, Tabernas, Almeria, Spain									
31420	M	20 Apr 2016	21207	17280	CABARCENO	20 Apr 2016	CG-17	Birth	Traco
					TABERNAS	3 Mar 2018	TM0763	Transfer	
						4 Dec 2022		Death	
					[Death by: Unknown means]				
35960	M	15 Dec 2020	25402	19254	LA PALMYR	15 Dec 2020	9232	Birth	Aramis
					TABERNAS	8 Mar 2023	TM0938	Transfer	
						8 Mar 2023		Death	
					[Death by: Died in transit]				
Totals: 2.0.0 (2)									
TOKYOTAMA - Tama Zoological Park, Hino-Shi, Tokyo, Japan									
14148	F	26 Mar 1999	4012	4006	TOKYOTAMA	26 Mar 1999	2544	Birth	LAICHI
						10 Mar 2022		Death	
					[Death by: Unknown means]				
Totals: 0.1.0 (1)									
TOUROPARC - Touroparc, Romanèche-Thorins, Rhone, France									
19206	F	7 Jul 2004	2784	5010	TOUROPARC	7 Jul 2004	T04028	Birth	
						4 Jul 2022		Death	
					[Death by: Self-inflicted injuries Digestive Trauma]				
38421	M	21 Apr 2023	24214	23328	TOUROPARC	21 Apr 2023	T23033	Birth	
						25 Apr 2023		Death	
					[Death by: Euthanasia (medical) Sense organs Genetic/Prenatal]				
Totals: 1.1.0 (2)									
TOYAMA Z - Toyama City Family Park Zoo, Toyama, Japan									
18214	F	30 Jun 2003	10130	6074	TOYAMA Z	30 Jun 2003	Z4791	Birth	JUDY
						28 May 2022		Death	
					[Death by: Anesth/Restraint assoc Unknown No necropsy planned Necropsy not received]				
31830	M	30 Aug 2016	22129	18214	TOYAMA Z	30 Aug 2016	6963	Birth	Rio
						3 Aug 2022		Death	
					[Death by: Anesth/Restraint assoc Unknown No necropsy planned Necropsy not received]				
Totals: 1.1.0 (2)									
YULEE - White Oak Conservation Center, Yulee, Florida, USA									
23220	M	23 Jun 2008	6094	11200	PHOENIX	23 Jun 2008	11087	Birth	NABONGO
					SD-WAP	9 Mar 2009	609043	Transfer	
					SANDIEGOZ	8 Apr 2009	609043	Transfer	
					YULEE	19 Jan 2019	194302	Transfer	
						30 Dec 2022		Death	
					[Death by: Unknown means]				
26228	F	28 Feb 2011	14151	21188	YULEE	28 Feb 2011	114005	Birth	
						21 Jan 2022		Death	
					[Death by: Unknown means]				
37111	M	11 Jan 2022	23220	26228	YULEE	11 Jan 2022	224002	Birth	
						11 Jan 2022		Death	
					[Death by: Stillbirth]				
Totals: 2.1.0 (3)									
TOTALS: 17.34.2 (53)									
38 Institutions									

Transfers during 2022

Up until 30.04.2023 as reported to the studbook keeper by this date

Grevy's zebra Studbook
(Equus grevyi)

Transfers between 1 Jan 2021 and 31 March 2022

Stud#	Sex	Birth Date	Sire	Dam	Location	Date	LocalID	Event	Name	Transponder
ALBMASPRK - Alabama Safari Park, Hope Hull, Alabama, USA										
19108	M	4 Jan 2004	2896	1886	YULEE	4 Jan 2004	Y44002	Birth	Jeter	00-0647-D31C
					SC ISLAND	1 Nov 2007	S07035	Loan to		
					YULEE	13 Feb 2013	Y44002	Transfer		
					GREENWICH	28 Jul 2014	NONE	Transfer		
					VA SAFARI	24 Jan 2020	V19065	Transfer		
					ALBMASPRK	30 Nov 2022	V19065	Transfer		
27511	F	11 May 2012	24559	21254	TANGAN WP	11 May 2012	B12282	Birth	Yogi	
					GREENWICH	10 Apr 2013	NONE	Transfer		
					VA SAFARI	24 Jan 2019	V19067	Transfer		
					ALBMASPRK	30 Nov 2022	V19067	Transfer		
36905	F	5 Sep 2021	25701	36907	MICANOPY	5 Sep 2021		Birth	Malindi	
					VA SAFARI	7 Sep 2021	A21123	Transfer		
					ALBMASPRK	30 Nov 2022	A21123	Transfer		
36907	F	~ 2017	UNK	UNK	UNKNOWN	~ 2017	NONE	Birth	Molly	
					MICANOPY	????		Transfer		
					VA SAFARI	7 Sep 2021	A21122	Transfer		
					ALBMASPRK	30 Nov 2022	A21122	Transfer		
Totals: 1.3.0 (4)										
BERLIN TP - Tierpark Berlin-Friedrichsfelde GmbH, Berlin, Germany										
32980	F	25 Nov 2017	20172	15164	HILVARENB	25 Nov 2017	M17102	Birth	Deany	528210004668767
					BERLIN TP	3 Feb 2023	0007023	Transfer		
34813	neutM	13 Aug 2019	25402	29723	BERLIN TP	13 Aug 2019	0004557	Birth	Wolfgang	
					BERLINZOO	4 Oct 2021	M1900167	Transfer		
					BERLIN TP	21 Apr 2023	0004557	Transfer		
35712	F	12 Jul 2020	25904	28108	AMSTERDAM	12 Jul 2020	M20030	Birth		528210004609729
					BERLINZOO	13 Jun 2022	M2000138	Transfer		
					BERLIN TP	21 Apr 2023	0007206	Transfer		
36608	F	8 Jun 2021	27514	26944	PLANCKNDL	8 Jun 2021	246029	Birth	Wilma	981100004721446
					BERLIN TP	9 Feb 2023	0007029	Transfer		
36704	F	4 Jul 2021	22249	28526	LEIPZIG	4 Jul 2021	M11640	Birth	Natascha	900200000629394
					BERLIN TP	9 Feb 2023	0007030	Transfer		
36712	F	12 Jul 2021	22249	28802	LEIPZIG	12 Jul 2021	M11661	Birth	Petra	900200000631266
					BERLIN TP	26 Jan 2023	0007019	Transfer		
36802	M	2 Aug 2021	22249	18198	LEIPZIG	2 Aug 2021	M11680	Birth	Werner	900200000630049
					BERLIN TP	26 Jan 2023	0007018	Transfer		
Totals: 2.5.0 (7)										
BERLINZOO - Zoologischer Garten Berlin Ag, Berlin, Germany										
13120	F	3 Apr 1998	2786	2852	BERLINZOO	3 Apr 1998	980074	Birth	GARISSA	
						21 Apr 2023	0007207	Transfer		
28528	M	28 May 2013	17242	17302	KOLMARDEN	28 May 2013	12231	Birth	Randi	968000010301292
					SCHWERIN	7 Oct 2016	287003	Transfer		
					RHENEN	9 Nov 2021	7123	Transfer		
					BERLINZOO	26 Apr 2023		Transfer		
31974	F	21 Nov 2016	23246	11112	LEIPZIG	21 Nov 2016	M10716	Birth	Tropi	900200000360624
					HILVARENB	13 Dec 2018	M16157	Transfer		
					BERLIN TP	11 Feb 2023	0007033	Transfer		
					BERLINZOO	21 Apr 2023	M1600168	Transfer		
Totals: 1.2.0 (3)										
BEWDLEY - West Midland Safari & Leisure Park Ltd, Bewdley, Worcestershire, England (UK)										
20230	F	18 Aug 2005	13156	2931	MARWELL	18 Aug 2005	7195	Birth	NAFEESA	956000001617640
					WOBURNLTD	25 Sep 2020	GVZ024	Transfer		
					BEWDLEY	31 Aug 2022	1959	Transfer		
Totals: 0.1.0 (1)										
BUSCH TAM - Busch Gardens Tampa Bay, Tampa, Florida, USA										
35411	M	13 May 2020	28119	12140	DENVER	13 May 2020	A20029	Birth	Kylo	933000120094233
					BUSCH TAM	11 Apr 2022	115324	Transfer		
Totals: 1.0.0 (1)										

Grevy's zebra Studbook
(Equus grevyi)

Transfers between 1 Jan 2021 and 31 March 2022

Stud#	Sex	Birth Date	Sire	Dam	Location	Date	LocalID	Event	Name	Transponder
CHITTENAN - The Wild Animal Park, Chittenango, New York, USA										
36831	M	31 Aug 2021	30951	28426	NEW CASTL	31 Aug 2021	HS210110	Birth	Santana	
					CHITTENAN	23 May 2022		Transfer		
Totals: 1.0.0 (1)										
DISNEY AK - Disney's Animal Kingdom, Bay Lake, Florida, USA										
35814	F	14 Aug 2020	25723	22162	CHICAGOLP	14 Aug 2020	24195	Birth	Abra	00-07D4-6C5C
					DISNEY AK	18 Apr 2022	220077	Transfer		
Totals: 0.1.0 (1)										
EDINBURGH - Edinburgh Zoo-Scottish National Zoo, Edinburgh, Midlothian, Scotland (UK)										
34608	F	8 Jun 2019	21114	21120	WHIPNADE	8 Jun 2019	7888	Birth	Azizi	
					EDINBURGH	13 Jul 2022	M22G01	Transfer		
Totals: 0.1.0 (1)										
GIANYAR - Bali Safari Marine Park -Taman Saf III, Gianyar, Bali, Indonesia										
32603	F	3 Jun 2017	UNK	UNK	GIANYAR	3 Jun 2017	GNR161	Birth	Jebi	
						25 Apr 2022	GNR161	lft		
Totals: 0.1.0 (1)										
GURLEY EX - Gurley Exotic Animals (chris Gurley), Yuma, Tennessee, USA										
33957	M	19 Nov 2018	19108	27511	GREENWICH	19 Nov 2018	NONE	Birth	Mickey	
					VA SAFARI	24 Jan 2019	V19066	Transfer		
					GURLEY EX	29 Jun 2022		lft		
Totals: 1.0.0 (1)										
HILVARENB - Safaripark Beekse Bergen, Hilvarenbeek, North Brabant, The Netherlands										
21207	M	29 Jul 2006	14102	15226	LA PALMYR	29 Jul 2006	4160	Birth	BANANIA	250229600030624
					LE PAL	7 Nov 2008	M08074	Loan to		
					CABARCENO	28 Oct 2011	CG-12	Loan to		
					TABERNAS	16 Jun 2016	TM0722	Loan to		
					HILVARENB	6 May 2022	M06150	Transfer		
Totals: 1.0.0 (1)										
HIMEJI SH - Himeji Central Park, Himeji-Shi, Hyogo, Japan										
35621	M	22 Jun 2020	22129	21168	ISHIKAWA	22 Jun 2020	4315	Birth	Curl	
					HIMEJI SH	22 Jun 2022	HC-24	Transfer		
Totals: 1.0.0 (1)										
IEPER - Bellewaerde Park, Jeper Zillebake, West Flanders, Belgium										
35928	M	27 Oct 2020	26951	24376	POZNAN	27 Oct 2020	MK2140	Birth	Ivo	
					IEPER	23 Nov 2022	M00801	Transfer		
36330	M	30 Mar 2021	21138	19102	HILVARENB	30 Mar 2021	M21017	Birth	Samburu	
					IEPER	19 Nov 2022		Transfer		
Totals: 2.0.0 (2)										
JACKSONVL - Jacksonville Zoo and Gardens, Jacksonville, Florida, USA										
33501	F	1 May 2018	24262	26114	DISNEY AK	1 May 2018	180124	Birth	Zalika	840*257*588
					JACKSONVL	17 May 2022	822313	Transfer		
Totals: 0.1.0 (1)										
LE PAL - Parc Zoologique De Pal, St Pourçain-sur-Besb, Allier, France										
24284	neutM	25 Aug 2009	13156	3160	MARWELL	25 Aug 2009	8534	Birth	PHOENIX	956000001641827
					CHESINGTN	7 Feb 2011	GZ1804	Transfer		
					BEAUVAl	25 Mar 2015	M01750	Transfer		
					SIGEAN	10 Jul 2019	09-132	Transfer		
					LE PAL	6 May 2022	M22013	Transfer		
27514	neutM	14 May 2012	9006	18140	BERLINZOO	14 May 2012	M12-0024	Birth	Andre	982000161011863
					SALZBURG	14 Nov 2013	S1865	Transfer		
					PLANCKNDL	14 Aug 2017	246026	Transfer		
					LE PAL	1 Mar 2022	M22007	Transfer		
Totals: 2.0.0 (2)										
LEIPZIG - Zoologischer Garten Leipzig, Leipzig, Sachsen, Germany										
30717	M	16 Jul 2015	14150	15186	DVURKRALV	16 Jul 2015	064344	Birth	Cosimo	900032001806061
					SCHWERIN	13 Mar 2018	287006	Transfer		
					LEIPZIG	23 Mar 2023	M12146	Transfer		
Totals: 1.0.0 (1)										

Grevy's zebra Studbook
(Equus grevyi)

Transfers between 1 Jan 2021 and 31 March 2022

Stud#	Sex	Birth Date	Sire	Dam	Location	Date	LocalID	Event	Name	Transponder
MARWELL - Marwell Wildlife, Winchester, Hampshire, England (UK)										
24101	F	1 Jan 2009	14112	16332	BRNO	1 Jan 2009	ZG0014	Birth	ROZARIE	6000000598951
					MAGDEBURG	7 Jun 2010	385021	Loan to		
					BANHAM	17 Dec 2013	6911	Loan to		
					MARWELL	22 Jun 2022	10543	Transfer		
31815	M	15 Aug 2016	20296	23254	CHESTER	15 Aug 2016	C16550	Birth	Angus	900200000352807
					CHESINGTN	21 Nov 2018	GZ150816	Transfer		
					MARWELL	31 Mar 2022	10507	Transfer		
Totals: 1.1.0 (2)										
MEXICOCTY - Zoologico De Chapultepec, México, Distrito Fed, Mexico										
T9919	M	~ 2020	UNK	UNK	XENPAL	~ 2020		Birth		
					MEXICOCTY	14 Mar 2022	CMA1494	Transfer		
T9920	F	~ 2020	UNK	UNK	XENPAL	~ 2020		Birth		
					MEXICOCTY	14 Mar 2022	CMA1495	Transfer		
Totals: 1.1.0 (2)										
NURNBERG - Tiergarten Der Stadt Nürnberg, Nürnberg, Bavaria, Germany										
30713	M	13 Jul 2015	21230	19156	AMERSFOOR	13 Jul 2015	M4805	Birth	George	28210004264184
					LE PAL	21 Mar 2017	M17009	Transfer		
					NURNBERG	13 Jun 2022	M04559	Transfer		
Totals: 1.0.0 (1)										
NY BRONX - Bronx Zoo/Wildlife Conservat'N Society, Bronx, New York, USA										
23152	M	26 Feb 2008	6102	15128	BUSCH TAM	26 Feb 2008	63716	Birth	HEART	00-06E1-816E
					DETROIT	26 Feb 2008	12104	Ownership		
					NZP-WASH	29 Apr 2010	114549	Transfer		
					NY BRONX	16 Oct 2022	M22090	Transfer		
31726	F	26 Jul 2016	22248	25626	TORONTO	26 Jul 2016	49011	Birth	REY	00-075A-0318
					NY BRONX	21 Jun 2022	M22045	Transfer		
Totals: 1.1.0 (2)										
OKLAHOMA - Oklahoma City Zoological Park, Oklahoma City, Oklahoma, USA										
30949	M	29 Nov 2015	24234	8010	OKLAHOMA	29 Nov 2015	771340	Birth	Zuberi	00-072A-A24D
						10 Jun 2022	64	Transfer		
Totals: 1.0.0 (1)										
PLANCKNDL - Wild Animal Park Mechelen Planckendael, Mechelen (muizen), Antwerpen, Belgium										
18222	M	6 Jul 2003	1986	6008	FRANKFURT	6 Jul 2003	41204	Birth	JOHARI	968000001747535
					KOLN	13 Jul 2004	3332	Loan to		
					LISBON	27 Feb 2008	10329	Transfer		
					STUTTGART	26 Oct 2020	10531	Transfer		
					PLANCKNDL	15 Jul 2022	246031	Transfer		
Totals: 1.0.0 (1)										
PRIVATE - Private Collection, Poland										
33722	M	21 Jul 2018	UNK	26701	GUGALA	21 Jul 2018	NONE	Birth	Lucky	16093900543461
					PRIVATE	~ Mar 2022	NONE	Transfer		
Totals: 1.0.0 (1)										
ROMA - Rome Zoo-Fondazione Bioparco Di Roma, Rome, Latium, Italy										
18272	M	1 Sep 2003	11110	2498	WHIPNADE	1 Sep 2003	667	Birth	KYE	900026000227655
					CHESTER	15 Dec 2004	CZ1920	Transfer		
					OSTRAVA	25 Apr 2008	206431	Transfer		
					ROMA	30 May 2022	7079	Transfer		
					OSTRAVA	8 May 2023	206431	Transfer		
Totals: 1.0.0 (1)										
SALZBURG - Salzburg Zoo Hellbrunn, Anif, Salzburg, Austria										
34828	F	28 Aug 2019	15176	21126	ROMA	28 Aug 2019	6795	Birth	Fiamma	41000013250732
					SALZBURG	2 Jun 2022	S3141	Transfer		
Totals: 0.1.0 (1)										
SANDIEGOZ - San Diego Zoo, San Diego, California, USA										
26315	F	15 Mar 2011	4086	15216	SD-WAP	15 Mar 2011	611076	Birth	Mekeda	
					TORONTO	15 Mar 2011	44912	Ownership		
					SD-WAP	27 Mar 2019	611076	Ownership		
					SANDIEGOZ	12 Apr 2022	611076	Transfer		
28942	F	2 Oct 2013	24190	16142	YULEE	2 Oct 2013	134049	Birth		00-0782-8D2A
					SD-WAP	2 May 2016	616202	Transfer		
					SANDIEGOZ	12 Apr 2022	616202	Transfer		
Totals: 0.2.0 (2)										

Grevy's zebra Studbook
(Equus grevyi)

Transfers between 1 Jan 2021 and 31 March 2022

Stud#	Sex	Birth Date	Sire	Dam	Location	Date	LocalID	Event	Name	Transponder
TABERNAS - Oasys Parque Del Desierto De Tabernas, Tabernas, Almeria, Spain										
35960	M	15 Dec 2020	25402	19254	LA PALMYR TABERNAS	15 Dec 2020 8 Mar 2023 8 Mar 2023	9232 TM0938	Birth Transfer Death	Aramis	
Totals: 1.0.0 (1)										
TEXSAFPRK - Texas Safari Park, Terrell, Texas, USA										
25621	F	21 Jun 2010	24559	24553	TANGAN WP GREENWICH VA SAFARI TEXSAFPRK	21 Jun 2010 29 Apr 2013 24 Jan 2019 30 Nov 2022	B10278 NONE V19068 V19068	Birth Transfer Transfer Transfer	Ruthie	
25701	M	~ 2010	UNK	UNK	UNKNOWN MICANOPY VA SAFARI TEXSAFPRK	~ 2010 ???? 7 Sep 2021 30 Nov 2022	NONE A21121 A21121	Birth Transfer Transfer Transfer	Kevin	
35919	F	1 Oct 2020	19108	27511	VA SAFARI TEXSAFPRK	1 Oct 2020 30 Nov 2022	A20104 A20104	Birth Transfer	Yala	
36972	F	2 Dec 2021	19108	27511	VA SAFARI TEXSAFPRK	2 Dec 2021 30 Nov 2022	A21156 A21156	Birth Transfer	Yava	
Totals: 1.3.0 (4)										
TOUROPARC - Touroparc, Romanèche-Thorins, Rhone, France										
31709	M	9 Jul 2016	13154	26521	SIGEAN TOUROPARC	9 Jul 2016 29 Nov 2022	16-118 T22101	Birth Transfer	Picasso	
33727	F	26 Jul 2018	21156	26618	MONTPELLI CABARCENO TOUROPARC	26 Jul 2018 30 Jan 2020 26 Aug 2022	M18051 CG-23 T22065	Birth Transfer Transfer	Istria	25022850002339
Totals: 1.1.0 (2)										
TOTALS: 25.25.0 (50)										
29 Institutions										

Historic Location Glossary

SECTION F

This list is aimed to give the reader a better understanding of the individual mnemonics used in the studbook reports.
For up-to-date contact information for current holders, please see [Institutions Holding Grevy Zebra in 2022](#). Thank you.

AALBORG Aalborg Zoo
Molleparkvej 63, Aalborg, Nordjylland, Denmark, DK-9000

ABQBIOPK Albuquerque Biological Park
903 Tenth St. SW, Albuquerque, New Mexico, USA, 87102-4098

ACREMAN Mike Acreman
Lake Wales, Florida, USA

ADAIR OK Rock Creek Exotic Drive-Thru
5200 Glover Road, NW, Adair, Oklahoma, USA, 74330

AFRICA AFRICAN REGION

AGGIE SAF Aggieland Safari
Bryan, Texas, USA, 77808

AKIN C Harkey Ranch (Chase Akin)
4301 Country Road 320, El Dorado, Texas, USA, 76936

AL AIN Al Ain Zoo
PO Box 1204, Al Ain, Abu Dhabi, United Arab Emirates

ALBMASPRK Alabama Safari Park
1664 Venable Rd, Hope Hull, Alabama, USA, 36043

ALBUSTAN Al Bustan Zoological Center
PO Box 12964 Al-Dhaid, Sharjah, Ash Sharigah, United Arab Emirates

ALDERGROV Greater Vancouver Zoo
5048 - 264th St., Aldergrove, British Columbia, Canada, V4W 1N7

ALGIERS Jardin D'Essai du Hamma
Algiers, Alger, Algeria

AMERSFOOR Dierenpark Amersfoort
Barchman Wuytierslaan 224, Amersfoort, Utrecht, The Netherlands, 3819 AC

AMIG GR R Amigita Grande Ranch (Lou Waters)
Houston, Texas, USA

AMOUGIES Amo Safari Park
Amougies, Hainaut, Belgium

AMSTERDAM ARTIS Amsterdam Royal Zoo
Plantage Kerklaan 38-40, Amsterdam, North Holland, The Netherlands, 1018 CZ

ANIMALES Vivo Animales (Leon Leopard) (ext 1971)
Lorena, Texas, USA

ANTWERP Zoo of Antwerp
Royal Zool. Society of Antwerp, Antwerp, Antwerpen, Belgium, B-2018

ARARAS Dr Fabio Da Silva Prado Parque
Rua Alvarez Cabral 83, Araras, Sao Paulo, Brazil, 13600

ASHEBORO North Carolina Zoological Park
4401 Zoo Parkway, Asheboro, North Carolina, USA, 27205-9416

ASHLANDNE Lee Simmons Conservation Park & Safari
16406 N 292 Street, Ashland, Nebraska, USA, 68003-1848

ASKANIYA Zoologicheskii Park Askaniya-Nova
ul. Frunze, 13, Askaniya-nova, Khersons'ka Obl, Ukraine, 326332

AUDUBON Audubon Zoo
6500 Magazine St., New Orleans, Louisiana, USA, 70178-4327

AUGSBURG Zoologischer Garten Augsburg GmbH
Brehmplatz 1, Augsburg, Bavaria, Germany, D-86161

AUSTIN SA Austin Savannah (Bob Gregory)
3606 FM 1327, Buda, Texas, USA, 78610

AUSTIN ZO Austin Zoo
PO Box 91808, Austin, Texas, USA, 78709-1808

B BRYAN B. Bryan Preserve
130 Riverside Drive, Point Arena, California, USA, 95468

B COBLE Coble Highland Ranch & Zoo (Blake Coble)
13262 New Lake Rd, Oklahoma, USA, 74437

BALTIMORE Maryland Zoo in Baltimore
1876 Mansion House Drive, Baltimore, Maryland, USA, 21217

BANHAM ZSEA Ltd (Banham Zoo)
Zoological Soc of East Anglia, Banham, Norfolk, England (uk), NR16 2HE

BANKS J John Banks
Eddy, Texas, USA

BARCELONA Parc Zoologic de Barcelona
Barcelona Serveis Municipals, SA, Barcelona, Spain, E-08003

BATONROUG BREC's Baton Rouge Zoo
P.O. Box 60, Baker, Louisiana, USA, 70704-0060

BAYOU W P Bayou Wildlife Park
5050 FM 517, Alvin, Texas, USA, 77511

BEAUVAL Zoo Parc de Beauval
St Aignan, Cher, France, F-41110

BEDFORDSH BEDFORDSHIRE
England (uk), Insular Europe, European Region

BENSONS Benson Wild Animal Farm (Extinct)
Route 111, Hudson, New Hampshire, USA, 03051

BERLIN TP Tierpark Berlin-Friedrichsfelde GmbH
Am Tierpark 125, Berlin, Germany, D-10307

BERLINZOO Zoologischer Garten Berlin AG
Hardenbergplatz 8, Berlin, Germany, D-10787
+49.30.25.40.12.05 fax: +49.30.25.40.12.55

BERNBURG Tiergarten Bernburg
Krumbholzallee 3, Bernburg, Sachsen-anhalt, Germany, D-06406
+49.3471.352816 fax: +49.3471.640275

BEROUSEK Zoopark Berousek (Jiri Berousek)
Lhotska 997, Bast 222, Libeznice, Praha, Czech Republic, CZ-25065

BERRY JIM Pony Creek Ranch (Jim & Carolyn Berry)
1 Paluxy, Paluxy, Texas, USA, 76467

BEWDLEY West Midland Safari & Leisure Park Ltd
(Grant Leisure Group), Bewdley, Worcestershire, England (uk), DY12 1LF

BOCARATON Africa USA (Extinct)
Boca Raton, Florida, USA

BOCHOLT Het Veldhof (Frank Janssen)
Veldstraat 9, Bocholt, Limburg, Belgium, B-3950

BODE W Werner Bode
Zum Herrenfehn 3, Bad Bentheim, Lower Saxony, Germany, D-48455

BOGOR Taman Safari Indonesia I
Cisarua, Bogor, Java-barat, Indonesia

BOISE Zoo Boise
355 N Julia Davis Dr., Boise, Idaho, USA, 83706

BORYSEW Zoo Safari Borysew (Andrzej Pabich)
ul. Borysew 25, Poddebice, Lodz, Poland, 99-200

BRACKETT Little Ponderosa Animal Farm
RFD#2 Box 239, Winchester, Illinois, USA, 62694

BRADENTON Frank Thompson Collection
15605 S. R. #64, Bradenton, Florida, USA, 33508

BRANTON Yorkshire Wildlife Park
Brockholes Lane, Branton, Doncaster, Yorkshire, England (uk), DN3 3NH

BRATISLAV Zoologicka Zahrada Bratislava
Mlynska Dolina 1, Bratislava, Bratislavsky, Slovakia, 842 27

BREMEN Bremer Tierpark George Munro (1961-74)
Bremen, Germany

BREVARD Brevard Zoo
8225 N. Wickham Rd., Melbourne, Florida, USA, 32940-7924

BRIGHTSFA Brights Zoo
3425 Hwy 11E, Limestone, Tennessee, USA, 37681

BRISTOL Bristol, Clifton, West of England Zool
Bristol Zoo Gardens, Clifton, Bristol, Gloucestershire, England (uk), BS8 3HA

BRNO Zoologicka Zahrada Mesta Brna
U Zoologicke Zahrady 46, Brno, Jihomoravsky, Czech Republic, CZ-635 00

BROOKSVIL Rider Animal Company (VD Rider)
RR 2, Box 270, Brooksville, Florida, USA, 33512

BROUSSARD Zoosiana - Zoo of Acadiana
116 Lakeview Dr., Broussard, Louisiana, USA, 70518

BROWNSVIL Gladys Porter Zoo
500 Ringgold St., Brownsville, Texas, USA, 78520

BUDAPEST Budapest Zool.& Botanical Garden
Allatkerti krt. 6-12, Budapest, Hungary, H-1146

BUFFALO Buffalo Zoo
300 Parkside Ave., Buffalo, New York, USA, 14214

BULVERDE NBJ Ranch (Buddy Jordan)
4580 Farm Road 1863, Bulverde, Texas, USA, 78163-2439

BURFORD Cotswold Wildlife Park and Gardens
Burford, Oxfordshire, England (uk), OX18 4JP

BUSCH TAM Busch Gardens Tampa Bay
3605 Bougainvillea Ave., Tampa, Florida, USA, 33612

BUSSOLENG Parco Natura Viva
Loc. Figara 40, Bussolengo, Verona, Italy, I-37012

CABARCENO Parque de la Naturaleza de Cabarceno
Obregón, Cantabria, Spain, E-39693

CAIRO ZOO Giza Zoological Garden
PO Orman, Giza, Egypt

CALARASI CALARASI
Romania, Cont Europe, European Region

CALDWELL Caldwell Zoo
PO Box 4785, Tyler, Texas, USA, 75712-4785

CALGARY Calgary Zoo, Garden & Prehistoric Park
1300 Zoo Road NE, Calgary, Alberta, Canada, T2E 7V6

CANADA CANADA
North America, American Region

CAPE MAY Cape May County Park Zoo
4 Moore Road, Cape May Court House, New Jersey, USA, 08210-3071

CARR HART Carr Hartley
Rumuruti, Rift Valley, Kenya

CATSKILL Catskill Game Farm (New York)
400 Game Farm Road, Catskill, New York, USA, 12414

CHASE B Charles (Bill) P. Chase Co. Inc.
7330 NW 66th St, Miami, Florida, USA, 33166

CHATHAM Grindstone Valley Zoological (extinct)
R.R. 1 Box 290, Chatham, Illinois, USA, 62629

CHENGDU Chengdu Zoological Garden
Chengdu, Sichuan, China, 610081

CHESINGTN Chessington World of Adventures, Ltd.
Leatherhead Rd., Chessington, Surrey, England (uk), KT9 2NE

CHESTER North of England Zoological Society
Caughall Road, Upton-by-chester, Cheshire, England (uk), CH2 1LH

CHIBA SHI Chiba Zoological Park
280 Minamoto-cho, Wakaba-ku, Chiba-shi, Chiba, Japan, 264-0037

CHICAGOBR Chicago Zoological Society
3300 Golf Rd., Brookfield, Illinois, USA, 60513

CHICAGOLP Lincoln Park Zoological Gardens
PO Box 14903, Chicago, Illinois, USA, 60614-0903

CHILWORTH The Chipperfield Organisation
The Pheasantry Longleat, Warminster, Wiltshire, England (uk), BA12 7NJ

CHOMUTOV Zoopark Chomutov
Premyslova 259, Chomutov, Severocesky, Czech Republic, CZ-430 01

CHORZOW Silesian Zoological Garden
Promenada Gen. Jerzego Ziétka 7, Chorzow, Katowice, Poland, 41-501

CINCINNAT Cincinnati Zoo & Botanical Garden
3400 Vine St., Cincinnati, Ohio, USA, 45220-1399

CIRCUS Unknown Circus

CLEARWATR Clearwater Ranch (G. Kaufman)
P.O. Box 345, Kendalia, Texas, USA, 78027

CLOVIS Hillcrest Park Zoo
Box 760, Clovis, New Mexico, USA, 88101

CNYN COLO Canyon Colorado Equid Sanctuary
PO Box 60639, Colorado Springs, Colorado, USA, 80960-0639

COLCHESTR Colchester Zoo
Maldon Road, Stanway, Essex, England (uk), CO3 0SL

COLLESSIE Fife Animal Park
Birniefield, by Birnieloch, Collessie, Near Cupa, Fife, Scotland (uk), KY15 7UT

COLO SPRG Cheyenne Mtn Zoological Park
 4250 Cheyenne Mountain Zoo Rd., Colorado Springs, Colorado, USA, 80906

COLUMBUS Columbus Zoo and Aquarium
 PO Box 400, Powell, Ohio, USA, 43065-0400

COMO MS Safari Wild Animal Park
 1549 Rooks Road, Como, Mississippi, USA, 38619

CONCORD Cooks Buffalo Ranch
 Concord, North Carolina, USA

COPENHAGE Copenhagen Zoo
 POB 7, Frederiksberg, Copenhagen, Denmark, DK-2000

CREAT TEC Creative Animal Techniques
 Saugus, California, USA

DALLAS Dallas Zoo
 650 South R.L. Thornton Freeway, Dallas, Texas, USA, 75203-3013

DARBY DAN Darby Dan Farm
 Columbus, Ohio, USA

DEALER Unknown Dealer/Broker

DECAN Association Decan
 Route de l'Aéroport, BP 2136, Djibouti City, Djibouti

DELITZSCH Tiergarten Delitzsch
 Rosenthal 60, Delitzsch, Leipzig, Sachsen, Germany, D-04509

DEMMER Heini Demmer (extinct)
 Mahlerstrasse 7, Vienna, Austria

DENVER Denver Zoological Gardens
 City Park, Denver, Colorado, USA, 80205

DETROIT Detroit Zoological Society
 8450 W 10 Mile Rd., Royal Oak, Michigan, USA, 48067-3001

DISNEY AK Disney's Animal Kingdom
 1200 N. Savannah Circle E., Bay Lake, Florida, USA, 32830-1000

DRAKE Animal World (Dean Drake)
 333 Sixth Street, Penrose, Colorado, USA, 81240

DRAKE P Paul Drake (extinct)
 PO Box 88, Sublimity, Oregon, USA, 97385

DUBAI ZOO Dubai Municipal Zoo
 PO Box 67, Dubai, United Arab Emirates

DUDLEY Dudley Zoological Gardens
 Dudley & W Midlands Zool.Society, Dudley, West Midlands, England (uk), DY1 4QB

DVURKRALV Zoo Dvur Kralove, a.s.
 Stefanikova 1029, Dvur Kralove Nad Lab, Vychodocesky, Czech Republic, CZ-544 01

E KENYA EASTERN KENYA
 Kenya, East Africa, African Region

E.AFRICA EAST AFRICA
 African Region

EDINBURGH Edinburgh Zoo-Scottish National Zoo
 134 Corstorphine Road, Edinburgh, Midlothian, Scotland (uk), EH12 6TS

EDMOND Arbuckle Wilderness
 Route 1, Davis, Oklahoma, USA, 73030

EMBERYRCH Embery Pillsbury Ranch
13036 Willow Rd., Lakeside, California, USA, 92040

ETHIOPIA ETHIOPIA
East Africa, African Region

EXOTIC RE Dennis Bacque Exotic Resort
HC 3, Box 340, Johnson City, Texas, USA, 78636

EXOTICOS Exoticos y Salvajes (Teresa Moreno)
Covarrubias 57, Int. B, Col. San Miguel, Distrito Fed, Mexico, 11850

FERNDALE International Animal Exchange, Inc.
25600 Woodward Ave., Suite 110, Royal Oak, Michigan, USA, 48067

FLYING W Flying W Game Ranch
Farmington, New Mexico, USA

FONTAINE BioParc de Doué
BP 105 103 rue de Cholet, Doué-la-fontaine, Maine-et-loire, France, F-49700

FOSSILRIM Fossil Rim Wildlife Center
2155 County Road 2008, Glen Rose, Texas, USA, 76043

FOUTS J Tanganyika Wildlife Co (animal supply)
1037 S 183rd St West, Goddard, Kansas, USA, 67052

FRANKFURT Zoologischer Garten Frankfurt
Bernhard-Grzimek-Allee 1, Frankfurt Am Main, Hesse, Germany, D-60316

FRANKLINP Zoo New England, Franklin Park Zoo
1 Franklin Park Rd., Boston, Massachusetts, USA, 02121

FREJUS Parc Zoologique De Frejus
Frejus, Savoie, France, F-83600

FUENGIROL Bioparc Fuengirola (Rain Forest S.L.)
c/ Camilo José Cela, 6, Fuengirola, Málaga, Spain, E-29640

GARRETT V Vic Garrett
Kerrville, Texas, USA

GELSNKRKN ZOOM Erlebniswelt Gelsenkirchen
Grimberger Allee 3, Gelsenkirchen, N Rhine-westph, Germany, D-45889

GENK Limburgse Zoo
Zwartberg, Genk, West Flanders, Belgium

GIANYAR Bali Safari Marine Park -Taman Saf III
Jl Bypass Prof. Ida Bagus Mantra, Gianyar, Bali, Indonesia, 80551

GIVSKUD DSI Givskud Zoo
Løveparkvej 3 Givskud, Give, Vejle, Denmark, DK-7323
+45.7671.0230 fax: +45.7573.0321

GLEN OAK Peoria Zoo in Glen Oak Park
2218 N Prospect Rd., Peoria, Illinois, USA, 61603-2193
+1.309.681.3501 fax: +1.309.681.3541

GOEBEL G Gene Goebel (extinct)
Tehachapi, California, USA

GOEBEL L Louis Goebel (extinct)
Thousand Oaks, California, USA

GRANBY Granby Zoo / Zoo de Granby
525 St. Hubert Street, Granby, Quebec, Canada, J2G 5P3

GRAND PRA Lion Country Safari Inc
Grand Prairie, Texas, USA

GREENWICH LEO Zoological Conservation Center
404 Taconic Rd., Greenwich, Connecticut, USA, 06831-2849

GRND PRAI Wildlife Management Services (1976-90)
601 Wildlife Pky., Grand Prairie, Texas, USA, 75050

GRONAU Tierpark Gronau
Konrad-Adenauer-Str. 1, Gronau, Lower Saxony, Germany, D-4432

GUAJOLOTA Guajolota Ranch
Edinburg, Texas, USA

GUGALA Radoslaw Gugala
Perzow, Wielkopolskie, Poland

GULF BREZ The ZOO, Northwest Florida
5701 Gulf Breeze Pkwy., Gulf Breeze, Florida, USA, 32563

GURLEY EX Gurley Exotic Animals (Chris Gurley)
1035 Crum Road, Yuma, Tennessee, USA, 38390

HALBRITTR Halbritter (Extinct)
Tulln An Der Donau, Lower Austria, Austria

HALEY G Spanish Dagger LTD (Gene Haley)
1742 Halley Ranch Road, Kermit, Texas, USA, 79745

HAMBURG Tierpark Hagenbeck GmbH
PO Box 540 930, Hamburg, Germany, D-22509

HANNOVER Zoo Hannover GmbH
Adenauerallee 3, Hannover, Lower Saxony, Germany, D-30175

HANOVER Z Clifty Acres Zoo Farm
Hanover, Indiana, USA

HART B Brian Hart Animal Exchange (BrianHart)
10 Concession St. West, Bowmanville, Ontario, Canada, L1C 1Y5

HAVANA Jardin Zoologico de la Habana
Ave. 26 y Ave del Zoo, Apdo 6095, Ciudad De La Habana, Cuba

HAVANA NZ National Zoological Park
Aptdo de Correos 8010, La Habana, Cuba, 10800

HEMKER GF Hemker Park and Zoo
26715 County Road 39, Freeport, Minnesota, USA, 56331

HEMKER TX Hemker Wildlife Park Texas (Mark Hemker)
9186 Co Rd 432, Merkel, Texas, USA, 79536

HILVARENB Safaripark Beekse Bergen
Beekse Bergen 31, Hilvarenbeek, North Brabant, The Netherlands, 5081 NJ

HIMEJI Himeji Municipal Zoo
68 Honcho, Himeji-shi, Hyogo, Japan, 670-0012

HIMEJI SH Himeji Central Park
1436-1 Kodani, Toyotomi-cho, Himeji-shi, Hyogo, Japan, 679-2121

HODENHAGN Serengeti Safaripark Hodenhagen
Am Tierpark 1, Hodenhagen, Lower Saxony, Germany, D-29693

HOGLE Utah's Hogle Zoo
Utah Zoological Society, Salt Lake City, Utah, USA, 84108-1454

HOLIDAY Earl Tatum
5 Pleasant Ridge Dr., Eureka Springs, Arkansas, USA, 72632

HORIZONTE Fundacao Zoo-Botan. de Belo Horizonte
Av. Otacilio Negrão De Lima, Belo Horizonte, Minas Gerais, Brazil, 31365-450

IAE OH African Safari Wildlife Park - IAE
267 Lightner Road, Port Clinton, Ohio, USA, 43452

IEPER Bellewaerde Park
Meenseweg 497, Jeper, Zillebake, West Flanders, Belgium, B-8902

ISHIKAWA Ishikawa Park
60 Tokusan, Tatsunokuchi-cho, nom, Ishikawa, Japan, 923-1222

IZS Intl Zoo Services (Marlies Slotta)
Langendorfer Strasse 56, Neuwied, Rhineland-palat, Germany, D-5450

J SCHULZ Jurgen Schulz, Inc.
Catskill, New York, USA, 12414

J. HOP J. Hop Zooanimal Brokers
Jouberstraat 24, Ermelo, Gelderland, The Netherlands, 3851 DM

JACKS WAK Jackson Wild Animal Kingdom
2401 Hilton, Jackson, Michigan, USA, 49201

JACKSON Jackson Zoological Park
2918 W. Capitol St., Jackson, Mississippi, USA, 39209

JACKSONVL Jacksonville Zoo and Gardens
370 Zoo Parkway, Jacksonville, Florida, USA, 32218-5769

JOHNSON L Safari Enterprises (Larry Johnson)
Route 4 - Box 2A, Hico, Texas, USA, 76457

JOSEPH E Mr. Ellis Joseph
New York, New York, USA

JURQUES Parc Zoologique de Jurques
la Cabosse, Jurques, Var, France, F-14260

KAMLOOPS British Columbia Wildlife Park
9077 Dallas Drive, Kamloops, British Columbia, Canada, V2C 6V1

KAMO GUN Izu Animal Kingdom (Izu Bio Park)
3344 Inatori, Higashi-Izu-cho, Kamo-gun, Shizuoka, Japan, 413-0411

KANO ZOO Audu Bako Zoo (Kano Zool Gardens)
Kano, Nigeria

KENYA KENYA
East Africa, African Region

KENYASRV Kenya Wildlife Service
P.O. Box 40241, Langata Road, Nairobi, Kenya

KESSINGLA ZSEA Ltd (Africa Alive!)
Zoological Soc of East Anglia, Kessingland, Suffolk, England (uk), NR 33 7TF

KHARTOUM Khartoum Zoological Gardens
Nile Street 6th April Garden, Khartoum, Sudan

KLOOSTER Dierenhandel A. van 't Klooster
Dorpsstraat 88, Haule, Friesland, The Netherlands, 8432 PE

KNOWSLEY Knowsley Safari Park
Prescot, Merseyside, England (uk), L34 4AN

KOBE PARK Kobe Oji Zoo
Oji-cho 3-1, Kobe-shi, Hyogo, Japan, 657-0838

KOLMARDEN Kolmardens Djurpark AB
Kolmarden, Norrkoping, Sweden, S-61892

KOLN Cologne Zoo
Riehler Strasse 173, Koeln, N Rhine-westph, Germany, D-50735
+49.221.7785107 fax: +49.221.7785111

KRAG C Krag's Dyrehandlung (Carl Krag) (ext)
(extinct), Ved Diget 25, Kastrup, Copenhagen, Denmark, DK-2770

KRECHTING Tierpark Krechting (Müller) (extinct)
Bocholt, N Rhine-westph, Germany

KURUPPU R Ranjit Kuruppu
Kirchst 7, Bad Rothenfelde, Lower Saxony, Germany, D-49214

KYOTO Kyoto Municipal Zoo
Okazaki Park, Kyoto-shi, Kyoto, Japan, 606-8333

L RUHE Louis Ruhe GmbH (1860-1995)
Gerdag Strasse 8, Alfeld/leine, Lower Saxony, Germany

LA BARCA White Tiger Breeding Ctr (Roger Cawley)
La Barca De La Flori, Cadiz, Spain, E-11570

LA GOLETA Reserva el Wapiti, ex Hacienda LaGoleta
Amatepec, Mexico, Mexico

LA PALMYR Parc Zoologique de La Palmyre
PO Box 8, Les Mathes, Royan, Charente-mariti, France, F-17570

LA TESTE Zooland-Park
Route de Cazaux, La Teste-de-buch, Gironde, France, F-33260

LAGUNA HI Lion Country Safari Inc. (1970-1984)
Laguna Hills, California, USA, 92653

LAMKIN M Lamkin Wildlife Co. (Michael Lamkin)
P.O. Box 5843, Amarillo, Texas, USA, 79117

LANGLEY Mountain View Conservation & Breeding
23898 Rawlison Crescent, Fort Langley, British Columbia, Canada, V1M 3R6

LAUBE Z Farma Aves (Zbynek Laube)
Kosice 12, Nepomeric U Kutne H, Stredocesky, Czech Republic, CZ-285 11

LE PAL Parc Zoologique de Pal
Dompierre, St Pourçain-sur-besb, Allier, France, F-03290

LEGAL Alberta Wildlife Park
RR #1, Legal, Alberta, Canada, T0G 1L0

LEIPZIG Zoologischer Garten Leipzig
Pfaffendorfer Str. 29, Leipzig, Sachsen, Germany, D-04105

LEOFOO Leofoo Village Theme Park
60 Kontsugo, Jen-an Li Kuanshi C, Hsintsu, Taiwan, Republic Of China, 306
+886.3.5475665

LEON Patronato del Parque Zoologico de Leon
Camino a ibarrilla km. 6, León, Guanajuato, Mexico

LEOPARK Leopark
Via Colventoso 2a, Gualdo Cattaneo (per, Umbria, Italy, I-06035

LEPOW R Mr. Raymond J. Lepow
226 W 26th St, New York City, New York, USA

LESNA Zoologicka Garden & Chateau Zlin-Lesna
Lukovská 112, Zlin-lesna, Jihomoravsky, Czech Republic, CZ-763 14

LINTON Linton Zoo Conservation Park
Hadstock Road, Linton, Cambridgeshire, England (uk), CB1 6NT

LISBON Jardim Zoologico / Lisbon Zoo
Estrada de Benfica, 158-160, Lisboa, Portugal, 1549-004

LODZ Miejski Ogród Zoologiczny w Lodz
ul. Konstantynowska 8/10, Lodz, Poland, 94-303

LONDON RP ZSL London Zoo
Regent's Park, London, England (uk), NW1 4RY

LONGLEAT Longleat Safari & Adventure Park
Longleat, Warminster, Wiltshire, England (uk), BA12 7NJ

LOSANGELE Los Angeles Zoo & Botanical Gardens
5333 Zoo Dr., Los Angeles, California, USA, 90027

LOUISVILL Louisville Zoological Garden
1100 Trevilian Way (40213), Louisville, Kentucky, USA, 40233-7250

LOWRY ZooTampa at Lowry Park
1101 W Sligh Ave, Tampa, Florida, USA, 33604-5958

LUBEE Lubee Bat Conservancy
1309 NW 192nd Ave., Gainesville, Florida, USA, 32609-4235

LYMPNE Port Lympne Wild Animal Park
Port Lympne, Lympne, Hythe, Kent, England (uk), CT21 4PD

LYON Jardin Zoologique de la Ville de Lyon
c/o Mairie de Lyon, Lyon Cedex 01, Rhone, France, F-69205

MAGDEBURG Zoologischer Garten Magdeburg
Zooallee 1, Magdeburg, Sachsen-anhalt, Germany, D-39124

MAMI RARE Miami Rare Bird Farm (Alton Freeman)
Box 100, Miami, Florida, USA

MAN AE A.E. Man In't Veld
Deventerstraat 494, Apeldorn, Gelderland, The Netherlands

MANCHESTR Belle Vue Zoopark (closed 1977)
Manchester, Gr. Manchester, England (uk)

MAREEBA Mareeba Wild Animal Park (extinct 2004)
PO Box 1019, Mareeba, Queensland, Australia, 4880

MARRIOTTS Marriotts Great America
Gurnee, Illinois, USA, 60031

MARWELL Marwell Wildlife
Thompson Lane, Colden Common, Winchester, Hampshire, England (uk), SO21 1JH

MEDRANO Circo Medrano (Karam Karamfilov)
via Paisiello 4, Pesaro, Marche, Italy, I-61100

MEEMS Meems Brothers and Ward (Extinct)
Long Island, New York, USA

MEMPHIS Memphis Zoological Garden & Aquarium
2000 Prentiss Place, Memphis, Tennessee, USA, 38112

MENGES _____

METROZOO Zoo Miami
One Zoo Boulevard, Miami, Florida, USA, 33177-1499

MEXICOCTY Zoologico de Chapultepec
Calle Chivatito s/n, laSecBosque, MExico, Distrito Fed, Mexico, CP11850

MICANOPY Micanopy Zool. Preserve (Rhudy Holly)
19350 NW 123 Court, Micanopy, Florida, USA, 32667

MICH KEN Mich-Ken Breeding Farms (extinct)
(Ken Chisholm), Montreal, Quebec, Canada

MIDWAY MA Midway Manor
Bradford-on-avon, Wiltshire, England (uk), BA15 2AJ

MILLER EX Miller Exotics
Rt 1, Box 123, Halfway, Missouri, USA, 65663

MILWAUKEE Milwaukee County Zoological Gardens
10001 W Bluemound Rd, Milwaukee, Wisconsin, USA, 53226-4384

MINNESOTA Minnesota Zoological Garden
13000 Zoo Blvd., Apple Valley, Minnesota, USA, 55124-8199

MINOT Roosevelt Park Zoo
1219 Burdick Expressway East, Minot, North Dakota, USA, 58702

MISAKI Misaki Park Zoo & Aquarium
3990 Tannowa, Misaki-cho, Sennan-gun, Osaka, Japan, 599-0301

MIYAZAKSF Miyazaki Safari Park (1975-1987)
Miyazaki-shi, Miyazaki, Japan

MOHILEF D David Mohilef
Monteria Estates, Chatsworth, California, USA, 91311

MOLINAR L. Molinar S.p.a.
4 via Goldoni, Torino, Piemonte, Italy

MOMBASA Q Mombasa Quarantine (USDA)
Mombasa, Coastal Kenya, Kenya

MONROE Louisiana Purchase Gardens & Zoo
P.O. Box 123, Monroe, Louisiana, USA, 71210

MONTPELLI Parc de Lunaret
50 avenue Agropolis, Montpellier, Herault, France, F-34090

MORELIA Parque Zoologico "Benito Juarez"
Calzada Juarez S/N, Morelia, Michoacan, Mexico, 58070
+52.43.140488 fax: +52.43.141949

MORIOKA Morioka Zoological Park
60-18 Shimoyagaida, Shinjo, Morioka-shi, Iwate, Japan

MOSCOW Moscow Zoological Park
Bolshaya Gruzinskaya Ulitsa, Moscow, Russia, 123242

MULHOUSE Parc Zoologique Et Botanique
51 Rue du Jardin Zoologique, Mulhouse, Haut-rhin, France, F-68100

MUNICH Münchener Tierpark Hellabrunn
Tierparkstrasse 30, München, Bavaria, Germany, D-81543

MURES ZOO Tirgu-Mures Zoo
Str. Verii, Nr. 57, Mures, Romania, 540 080

N S TRADE South-North Trading Inc (Tokyo Office)
#402 Sunpark Kitamagome, Ota-ku, Tokyo, Japan
+81.3.3773.6043 fax: +81.3.3772.1964

NADERMANN Tierpark Nadermann
Delbruck-schoning, N Rhine-westph, Germany

NAGOYA Nagoya Higashiyama Zoo
3-70 Higashiyamamotomachi, Nagoya, Aichi, Japan, 464-0804

NAIR ORPH Kenya National Parks Animal Orphanage
Nairobi, Kenya

NAPLES Naples Quarantine Station
Naples, Campania, Italy, I-80125

NAPOLI Giardino Zoologico di Napoli
Viale Kennedy, Campi Flegrei, Napol, Campania, Italy, I-80125

NETHERLND THE NETHERLANDS
Continental Europe, European Region

NEUWIED Zoo Neuwied
Waldstr. 160, Neuwied, Rhineland-palat, Germany, D-56566

NEW CASTL Living Treasures Animal Park
RD #6, Box 530, New Castle, Pennsylvania, USA, 16101

NIKOLAEV Nikolaev Zoo of Nikolaev-City Council
1, N.Leontovich Square, Nikolaev, Ukraine, UA-54003

NORCO Inland Zoo & Livestock Co (extinct)
Norco, California, USA

NORTHLAND Northland Wildlife
2601 E Highway 169, Grand Rapids, Minnesota, USA, 55744

NOVAK ED Ed Novak Animal Exchange
204 Kreig Road, Cairo, New York, USA, 12413
+1.518.622.8656

NURNBERG Tiergarten der Stadt Nürnberg
Am Tiergarten 30, Nürnberg, Bavaria, Germany, D-90480

NY BRONX Bronx Zoo/Wildlife Conservat'n Society
2300 Southern Blvd., Bronx, New York, USA, 10460-1099

NYIREGYHA Nyíregyházi Állatpark Nonprofit KFT
(Sosto Zoo), Sostofurdo, Szabolcs-szatma, Hungary, H-4431

NZP-CRC Smithsonian Conservation Biology Inst
1500 Remount Rd., Front Royal, Virginia, USA, 22630

NZP-WASH Smithsonian National Zoological Park
3001 Connecticut Avenue NW, Washington, District Of Columbia, USA, 20008-2537

OBERWIL Werner Stamm-Stiftung
zur Erhaltung seltener Einhufer, Oberwil, Saint Gallen, Switzerland, CH-4104
+41.617212003

OCALA FL Catskill Game Farm (Florida)
Ocala, Florida, USA, 32678

ODENSE Odense Zoologiske Have
Sdr. Boulevard 306, Odense, Fyn, Denmark, DK-5000

OKAYAMA Ikeda Zoo
2-5-1 Kyoyama, Kita-ku, Okayama-shi, Okayama, Japan, 700-0015

OKLAHOMA Oklahoma City Zoological Park
2101 NE 50th St., Oklahoma City, Oklahoma, USA, 73111-7199

OLOMOUC Zoologicka zahrada Olomouc
Darwinova 29, Olomouc-svaty Kopece, Severomoravsky, Czech Republic, CZ-779 00

OMAHA Omaha's Henry Doorly Zoo
3701 South 10th St., Omaha, Nebraska, USA, 68107-2200

OSNABRUCK Zoo Osnabrück
Am Waldzoo 2/3, Osnabrück, Lower Saxony, Germany, D-49082

OSTRAVA Zoologicka zahrada Ostrava
Michalkovicka 197, Ostrava, Severomoravsky, Czech Republic, CZ-710 00

PALM DES The Living Desert
47900 Portola Ave., Palm Desert, California, USA, 92260

PARIS ZOO Parc Zoologique de Paris (MNHN)
53, avenue de Saint Maurice, Paris, France, F-75012

PEARL CST Pearl Coast Wildlife Park (extinct)
Lullfritz Dr., Broome, Western Australia, Australia, 6725

PENTICTON Okanagan Game Farm
P.O. Box 100, Penticton, British Columbia, Canada, V2A 6J9

PENZA Penza Zoo
Krasnaya ul. 10, Penza, Russian Fed, 440026

PESSAC Parc Zool. De Bordeaux-Pessac
3, chemin du Transvaal, Bordeaux-pessac, Gironde, France, F-33600

PHILADELP The Philadelphia Zoo
3400 W Girard Ave., Philadelphia, Pennsylvania, USA, 19104

PHOENIX Phoenix Zoo
455 N Galvin Pky, Phoenix, Arizona, USA, 85008-3431

PLANCKNDL Wild Animal Park Mechelen Planckendael
Royal Zool. Society of Antwerp, Mechelen (muizen), Antwerpen, Belgium, B-2812

PLOCK Miejski Ogród Zoologiczny, Plock
ul. Norbertanska 2, Plock, Poland, 09-402

PLZEN Zoologická a botanická zahrada Plzeň
příspěvková organizace, Plzeň, Západočesky, Czech Republic, CZ-301 16

POZNAN Ogród Zoologiczny w Poznaniu
ul. Browarna 25, Poznan, Poland, 61-063

PRAHA The Prague Zoological Garden
U Trojskeho Zámku 3/120, Praha, Czech Republic, CZ-171 00

PREMIER Premier Wildlife Ranch
925 Twin Sisters, Granbury, Texas, USA, 76048

PRET LICH Lichtenburg Game Breeding Center
c/o Nat'l Zoological Gardens, Pretoria, Gauteng, South Africa, 0001

PRETORIA Nat'l Zoological Gardens of S. Africa
232 Boom St, Pretoria, Gauteng, South Africa, 0001

PRIVATE Private Collection

PUBLIC General Public

PUEBLA Africam Safari (Africam, S. A.)
Km.16.5 Blvd.Cap.CarlosCamacho E, Puebla, Mexico, CP 72960

PUEBLO Pueblo Zoo
3455 Nuckolls Ave., Pueblo, Colorado, USA, 81005

PUERTPADR Puerto Padre Zoo Park
Puerto Padre, Las Tunas, Cuba

QUINTASI Zoo de Gaia - Zoo Santo Inacio
Rua Souto de Fiaes, Avintes, Porto, Portugal, 4430-918

RAMAT GAN Zoological Center Tel Aviv - Ramat Gan
PO Box 984, Ramat Gan, Central Israel, Israel, 52109

RAPERSWIL Knie's Kinderzoo
Oberseestrasse, Rapperswil, Saint Gallen, Switzerland, CH-8640

REDDICK Bradwood Farms (Extinct)
Rt 1 - Box 239-G, Reddick, Florida, USA, 32686

REDWOOD Six Flags Discovery Kingdom
1001 Fairgrounds Drive, Vallejo, California, USA, 94589-4001

RHENEN Ouwehands Zoo
PO Box 9, Rhenen, Utrecht, The Netherlands, 3910 AA

RIGA Riga Zoo
Meza prospekts 1, Riga, Latvia, LV 1014

RINGLING Ringling Bros. and Barnum & Bailey
4631 County Hwy A, Oregon, Wisconsin, USA, 53575

RIYADH Riyadh Zoological Gardens
PO Box 45213, Riyadh, Saudi Arabia, 11512
+966.1.4779523 fax: +966.1.4793968

ROANOKE Roanoke AI Laboratories
85535 Martin Creek Road, Roanoke, Virginia, USA, 24018-5875

ROCKTON African Lion Safari & Game Farm Ltd
R.R. 1, Cambridge, Ontario, Canada, N1R 5S2

ROLLING H Rolling Hills Wildlife Adventure
625 N. Hedville Rd., Salina, Kansas, USA, 67401

ROMA Rome Zoo-Fondazione Bioparco di Roma
Viale del Giardino Zoologico, 20, Rome, Latium, Italy, I-00197

ROSTOV Rostov-on-Don Zoo
Zoologicheskaya ul. 3, Rostov-na-donu, Russian Federation, 344039

ROTTERDAM Rotterdam Zoo
Diergaarde Blijdorp, Rotterdam, South Holland, The Netherlands, 3000 AM

RUSHDEN Ravensden Zoo Ltd. (extinct Dec 1999)
Ravensden Farm, Rushden, Northamptonshir, England (uk), NN10 0SQ

S.AFRICA SOUTHERN AFRICA
African Region

SAARBRUCK Zoologischer Garten Saarbruecken
Graf Stauffenberg Strasse, Saarbrücken, Saarland, Germany, D-66121
+49.681.980.44.0 fax: +49.681.980.44.38

SACRAMNTO Sacramento Zoo
3930 W Land Park Dr., Sacramento, California, USA, 95822-1123

SAFARI W Safari West
3115 Porter Creek Rd., Santa Rosa, California, USA, 95404

SAIGON Saigon Zoo & Botanical Gardens
2 Nguyen Binh Khiem Str., Ho Chi Minh City, Vietnam

SALISB L Giraffe Ranch (Lex Salisbury)
38650 Mickler Road, Dade City, Florida, USA, 33523

SALZBURG Salzburg Zoo Hellbrunn
Anifer Landesstr. 1, Anif, Salzburg, Austria, A-5081

SAN ANTON San Antonio Zoological Gardens & Aquar
3903 N. St. Mary's Street, San Antonio, Texas, USA, 78212-3199

SANDIEGOZ San Diego Zoo
PO Box 120551, San Diego, California, USA, 92112-0551

SAO PAULO Fundacao Parque Zoologico de Sao Paulo
Av. Miguel Stéfano 4241, S•o Paulo, Brazil, 04301- 905

SC ISLAND St. Catherines Island Foundation
182 Camellia Road, Midway, Georgia, USA, 31320-9801

SCHWARZ M Zoobotanica (Marco Schwarz)
Caixa Postal 18.004, Curitiba, Parana, Brazil, 80.511-970

SCHWERIN Zoologischer Garten Schwerin
Waldschulweg 1, Schwerin, Mecklenburg-vor, Germany, D-19061

SD-WAP San Diego Zoo's Safari Park
15500 San Pasqual Valley Rd, Escondido, California, USA, 92027

SEAGO John Seago
90 Barclays Bank, Nairobi, Kenya

SEDGWICK Sedgwick County Zoo
5555 Zoo Blvd., Wichita, Kansas, USA, 67212

SEOUL Seoul Zoo
42 Gwang Myong-gil, Gwacheon-city, Gyeonggi-do, South Korea, 427-080

SERRANOVA Babyzoo Serranova
Serranova, Umbria, Italy

SHIRAHAMA Shirahama Aquarium, Kyoto Univ.
459 Shirahama-machi, Nishimuro-gun, Wakayama, Japan, 649-2211

SIGEAN Reserve Africaine de Sigean
RD 6009, Sigean, Aude, France, F-11130

SINGAPORE Singapore Zoological Gardens
80 Mandai Lake Road, Singapore, Singapore, 729826
+65.63608668 fax: +65.63638365

SIOUX FAL Great Plains Zoo
805 S Kiwanis Ave, Sioux Falls, South Dakota, USA, 57104-3714
+1.605.367.8313.x19 fax: +1.605.367.8338

SLAUGHTER Southern Exposure Wildlife Park
777 Hwy 409, Slaughter, Louisiana, USA, 70777

SMINGE Safari Parken (extinct)
Sminge Mollevej 12, Silkeborg, Arhus, Denmark, DK-8600

SMITH MRK Animals in Motion (Mark Smith)
Centerville, Maryland, USA, 21617

SMOKY MO Smoky Mountain Zool Park
1039 Caney Creek Rd., Pigeon Forge, Tennessee, USA, 37863

SNAKEKING Snake King
Brownsville, Texas, USA

SOEST Franciscus van den Brink
B.V., Lutteresweg 14a, Lutten, Utrecht, The Netherlands, 7775 PP

SOMALIA SOMALI DEMOCRATIC REPUBLIC (SOMALIA)
East Africa, African Region

SOUTHAMP Southampton Zoological Garden (extinct)
1963-1985, Southampton, Hampshire, England (uk)

SOUTHBEND Potawatomi Zoo
500 S Greenlawn, South Bend, Indiana, USA, 46615

SOUTHWICK Southwick's Zoo
2 Southwick St., Mendon, Massachusetts, USA, 01756

SPRUCE PI Alton V. Freeman
Spruce Pine, North Carolina, USA

ST FELICI Zoo Sauvage de St-Félicien
2230 boulevard du Jardin, St-félicien, Quebec, Canada, G8K 2P8

ST LOUIS Saint Louis Zoological Park
1 Government Dr., St. Louis, Missouri, USA, 63110-1395

ST PAUL Como Park Zoo and Conservatory
1225 Estabrook Drive, St Paul, Minnesota, USA, 55103

ST PETERS Leningrad Zoo - St. Petersburg
Aleksandrovskii Park 1, St Petersburg, Russia, 197198

STCATHERN St. Catherines Island/WCS (ext Nov2005)
182 Camellia Road, Midway, Georgia, USA, 31320-9801

STORYLAND Rum Village Nature Center
(Storyland Zoo), South Bend, Indiana, USA

STUTTGART Wilhelma Zoo
Neckartalstrasse, PO Box 50 12 27, Stuttgart, Bad-württemberg, Germany, D-70342

SUSONO Fuji Safari Park
255-27 Fujiwara, Suyama, Susono-shi, Shizuoka, Japan, 410-1231

SZEGED Szeged Zoo
PO Box 724, Szeged, Cserepes-sor, Hungary, H-6701

TABERNAS Oasys Parque del Desierto de Tabernas
Ctra.Nacional 340, Km 364, Tabernas, Almeria, Spain, E-04200

TAIPEI Taipei Zoo
30b Sec. 2 Xinguang Road, Taipei, Taiwan, Republic Of China, 11656

TAKARAZUK Takarazuka Zool.&Botan.Gard(closed2003
Sakae-cho 1-1-57, Takarazuka-shi, Hyogo, Japan

TALLIN Tallinn Zoo
Paldiski Road 145, Tallinn, Estonia, EE-13522

TANGAN WP Tanganyika Wildlife Park (Jim Fouts)
1037 S 183rd St West, Goddard, Kansas, USA, 67052

TARPEY R Tarpey Ranch
PO Box 951, Texas City, Texas, USA, 77590

TASHKENT Tashkent Zoo
232a, Bogishamol str., Tashkent, Uzbekistan, 100053

TATUM E Earl Tatum
HC1, Box 1084, Eagle Rock, Missouri, USA, 65641

TEXSAFPRK Texas Safari Park
Terrell, Texas, USA

THOU OAKS Jungleland USA (~1940- May 1968)
Thousand Oaks, California, USA

TIANJIN Tianjin Zoological Park
Tianjin, China

TILBURG Dierenpark de Oliemeulen (Zoo Tilburg)
Reitse Hoevenstraat 30, Tilburg, North Brabant, The Netherlands, 5042 EH

TIPP STAT Tipperary Sanct for Endang Wildlife
PMB 39, Winnellie, Northern Territories, Australia, 0821

TOBU Tobu Zoological Park
110 Suza, Miyashiro-machi, Minami-saitama, Saitama, Japan, 345-0831

TOKYOTAMA Tama Zoological Park
7-1-1 Hodokubo, Hino-shi, Tokyo, Japan, 191-0042

TOLEDO Toledo Zoological Gardens
PO Box 140130, Toledo, Ohio, USA, 43614-0801

TOLUCA Zacango Ecological Park
Avenida Independencia Pte. #108, Toluca, Mexico, Mexico

TOPEKA Topeka Zoological Park
635 SW Gage Blvd., Topeka, Kansas, USA, 66606-2066

TORONTO Toronto Zoo
361A Old Finch Ave., Scarborough, Ontario, Canada, M1B 5K7

TOUROPARC Touroparc
La Maison Blanche, Romançhe-thorins, Rhone, France, F-71570

TOYAMA Z Toyama City Family Park Zoo
254 Furusawa, Toyama, Japan, 930-0151

TREFFLICH Trefflich's Educ Animal Farm & Zoo
Whitehouse Station, New Jersey, USA

TUCSON Reid Park Zoo
1100 S Randolph Way, Tucson, Arizona, USA, 85716

TULA Tula Exotarium
Oktyabr'skaya ul 26, Tula, Russian Fed, 300002

TURIN Giardino Zool Della Citta di Torino
Via Nobiei 45, San Sebastiano, Torino, Piemonte, Italy, I-10020

U.S.A. UNITED STATES OF AMERICA
North America, American Region

UNKNOWN Unknown Location

USDA NEWB USDA Quarantine Station- Newburgh
200 Drury Lane, Rock Tavern, New York, USA, 12575
+1.914.564.2950

UTRERA Reserva Animal "Trance de Aragon"
Utrera, Sevilla, Spain

UTSUNOMIY Utsunomiya Zoo
552-2 Kamikanai-cho, Utsunomiya-shi, Tochigi, Japan, 321-2115

V.D.BRINK J.V.D. Brink (Jabria) (Extinct)
Harderwijk, Gelderland, The Netherlands

VA SAFARI Virginia Safari Park & Preserv Ctr, Inc
PO Box 147, Natural Bridge, Virginia, USA, 24578

VALENCIAA Fundacion Aquarium J.V. Seijas
Av. Fernando Figueredo Valencia, Valencia, Estado Carabobo, Venezuela, 2001

VALLEYZOO Valley Zoo & John Janzen Nature Center
c/o Park and Rec. Dept., Edmonton, Alberta, Canada, T5J 2R7

VERONA Giardino Zoologico di Verona
Verona, Venetia, Italy, I-37100

VIENNA Schönbrunner Tiergarten GmbH
Zoo Vienna, Vienna, Austria, A-1130

VIS ALEGR Zoological Park of Santiago de Cuba
Vista Alegre, Las Villas, Cuba

VOS G Snavelhof Waterfowl (Gerrit Vos)
Fort 42, Zuidwolde, Drenthe, The Netherlands, 7924 RC

VYSKOV Zoo Park Vyskov
Cukrovarská 9, Vyskov, Moravia, Czech Republic, CZ-682 01

WACO Cameron Park Zoo
1701 N. 4th St., Waco, Texas, USA, 76707-2463

WAMERU ZO Parque Zool. de Queretaro Wameru A.C.
Carretera Bernal-Cadereyta KM2.5, El Marques, Queretaro, Mexico, A.P. 269

WATERS D Waters Ranch (Dan Waters)
 P.O. Box 131, Mountain Home, Texas, USA, 78058

WHEELING Oglebay's Good Children's Zoo
 Oglebay Park, Wheeling, West Virginia, USA, 26003

WHIPNADE ZSL Whipsnade Zoo
 Zoological Society of London, Dunstable, Bedfordshire, England (uk), LU6 2LF

WILD WRLD Wildlife World Zoo
 Northern Ave. at State Route 303, Litchfield Park, Arizona, USA, 85340-9466

WILDS The Wilds
 14000 International Rd., Cumberland, Ohio, USA, 43732

WILLIM BU Busch Gardens-Williamsburg
 One Busch Gardens Blvd., Williamsburg, Virginia, USA, 23187-8785

WILMOTH Wild Wilderness (Freddy Wilmoth)
 Route 3 Box 309, Gentry, Arkansas, USA, 72734
 +1.501.736.8383

WINSTON Wildlife Safari Inc
 PO Box 1600, Winston, Oregon, USA, 97496

WLD PRTR Wildlife Partners
 4630 North Loop 1604 W, Suite 305, San Antonio, Texas, USA, 78249

WOBURN Woburn Abbey (Dukes of Bedford) (ext)
 Woburn, Bedfordshire, England (uk)

WOBURNLTD Woburn Safari Park
 Woburn, Bedfordshire, England (uk), MK17 9QN
 +44.1525.290913 fax: +44.1525.290489

XENPAL Centro Recreativo y Ecologico Xenpal
 Garcia, Nuevo Leon, Mexico

YOKOHAMA Nogeyama Zoological Gardens of Yokohama
 63-10 Oimatsu-cho, Nishi-ku, Yokohama, Kanagawa, Japan, 220-0032

YOSHIKAWA A Yoshikawa Co Ltd
 3-11-4 Nakayamate, Chuo-ku, Kobe, Hyogo, Japan, 650-0004

YULEE White Oak Conservation Center
 581705 White Oak Rd., Yulee, Florida, USA, 32097-9807

ZABEEL _____

ZEEHANDLR Fred Zeehandelaar Inc (extinct)
 6 Sickles Ave., New Rochelle, New York, USA, 10801

ZOO OBJED Zoobjedinenije (Moscow Zoo Center)
 Malaya Bronnaya, 24, Moscow, Russian Fed, 103001

ZOOFARI Zoofari
 Carretera Fed Cuernavaca-Taxco, Teacalco, Morelos, Mexico, CP 62640

ZURICH Zoo Zürich
 Zürichbergstr. 221, Zürich, Switzerland, CH-8044

Total number of institutions: 421

Bibliography

SECTION G

Bibliography

- ABDELGAWAD A, HERMES R, DAMIANI A, LAMGLAIT B, CZIRJÁK GÁ, EAST M, ET AL. (2015): Comprehensive Serology Based on a Peptide ELISA to Assess the Prevalence of Closely Related Equine Herpesviruses in Zoo and Wild Animals. PLoS ONE 10(9): e0138370. doi:10.1371/journal.pone.0138370
- ABIRHAM, T., BEKELE, A., & M. YIHUNE (2022): Factors Affecting Conservation of Grevy's zebra/*Equus grevyi*/ in Alledeghi-Assebot Proposed National Park, southeastern Ethiopia. <https://doi.org/10.21203/rs.3.rs-2272435/v1>
- ANDERSEN, K.F. (1992): Size, design and inter-specific interactions as restrictors of natural behaviour in multi-specific: 1. Activity and intra-specific interactions of plains zebra (*Equus burchelli*). *Appl. Anim. Behav. Sci.* **34** (1-2): 157-174.
- ANYONA, G. (2012): Stakeholders Workshop to Review the Grevy's Zebra Conservation and Management Strategy at Sportsman's Arms Hotel Nanyuki Kenya, 25-26 April 2012, Workshop Report. KWS. Unpublished report.
- ARMSTRONG, S. & N. MARPLES (2003): Nutrition, foraging behaviour and space use by plains zebra (*Equus burchelli*) housed in mixed species exhibits. In: Proceedings of the Fifth Annual Symposium on Zoo Research 7th & 8th July 2003 at Marwell Zoological Park, Winchester, UK (Gilbert, T. ed.). Federation of Zoological Gardens of Great Britain and Ireland, London, UK: 84-93.
- ASA, C., BAUMAN, J., HOUSTON, E., FISCHER, M., READ, B., BROWNFIELD, C. & J.ROSER (2001): Patterns of excretion of fecal Estradiol and Progesterones and Urinary Chorionic Gonadotropin in Grevy's Zebra (*Equus grevyi*): Ovulatory cycles and pregnancy. *Zoo Biology* Vol.**20**, No.**3**: 185-195
- BAUER, I., MCMORROW, J. & D. YALDEN (1994): The historic ranges of three equid species in North-east Africa: a quantitative comparison of environmental tolerances. *Journal of Biogeography*, **21** (2): 169-182.
- BECKER, C.D. & J.R. GINSBERG (1990): Mother-infant behaviour of wild Grevy's zebra: adaptations for survival in semidesert East Africa. *Anim.Behav.*, **40**:111-1118.
- BEETEM, D. & J. IADEROSA (1994): Establishing a bachelor herd of Grevy's zebra (*Equus grevyi*) at the St. Catherines Wildlife Conservation Center. American Association of Zoological Parks and Aquariums Annual Conference Proceedings, pp.332-333.
- BERGER-WOLF, T., CRALL, J., HOLBERG, J., PARHAM, J., STEWART,C., LOW MACKAY, B., KAHUMBU,P. AND D. RUBENSTEIN (2016). The Great Grevy's Rally: The Need, Methods, Findings, Implications and Next Steps. Unpublished Report.
- BENNETT, D. (1980): Striped do not make a zebra. *System. Zool.*, **29**: 272-287.
- BETTS, D., TUPPER. E.B., & SUNDARESAN. S. (2012) Samburu Community Conservancies Grevy's Zebra Survey Report on Data from February to August 2012. Mpala Research Centre. Kenya.
- BREEN, M. & J. GILL (1991): The chromosomes of two horse x zebra hybrids; *E. caballus* x *E. grevyi* and *E. burchelli*. *Hereditas*, **115** (2): 169-175.
- BROWNFIELD, C.M. (1992): Reproductive hormones of *Equus grevyi* mares. Thesis presented to St Louis University.
- CARO, T., ARGUETA, Y., BRIOLAT, E. S., BRUGGINK, J., KASPROWSKY, M., LAKE, J., MITCHELL, M. J., RICHARDSON, S. AND M.HOW (2019): Benefits of zebra stripes: Behaviour of tabanid flies around zebras and horses. PLoS ONE 14(2): e0210831. <https://doi.org/10.1371/journal.pone.0210831>
- CARROLL, C.L. & P. J. HUNTINGTON (1988): Body condition scoring and weight estimation. *Equine Vet. J.* Vol.**20** Part I: 41-45.

- CHAUDHURI, M. & J. GINSBERG (1990): Urinary androgen concentrations and social status in two species of free ranging zebra (*Equus burchelli* and *E. grevyi*). *Journal of Reproduction and Fertility*, **88**(1): 127-133.
- CHEGE, G. (2004): The effect of livestock and forage availability on the distribution of Grevy's zebra (*Equus grevyi* Oustalet) in northern Kenya. Durrell Institute of Conservation and Ecology (DICE), University of Kent, UK.
- CHEGE, G., KISIO, E., MWOLOLO, M., KIRATHE, J. & B. LOW (2006): Lewa Wildlife Conservancy Research & Monitoring Annual Report 2005. Lewa, Kenya.
- CHEGE, G., MWOLOLO, M. & E. KISIO (2007): Lewa Wildlife Conservancy Research & Monitoring Annual Report 2006.
- CHIYO, P. I. & S.C. ALBERTS, (2009): An assessment of the threat to Grevy's zebra from hybridization. *Animal Conservation*, 12: 514–515.
- CHURCHER, C.S. (1993): *Equus grevyi*. *Mammalian Species*, **453**: 1-9. Published by The American Society of Mammalogists.
- COBB, A. & S. COBB (2019): Do zebra stripes influence thermoregulation?, *Journal of Natural History*, 53:13-14, 863-879. <https://doi.org/10.1080/00222933.2019.1607600>
- CORDINGLEY, J. E., SUNDARESAN, S. R., FISCHHOFF, I. R., SHAPIRO, B., RUSKEY, J. & RUBENSTEIN, D. I. (2009): Is the endangered Grevy's zebra threatened by hybridization? *Animal Conservation* 12 (6), 505-513. DOI: 10.1111/j.1469-1795.2009.00294.x
- CRAIG, I. & B. LOW (2004): Lewa's role in the conservation of Grevy's zebra. Paper presented at the workshop on "Grevy's Zebra Conservation", Mpala Research Centre, Kenya, March 22-24, 2004.
- CRUMP, J.P. JR. & J.W. CRUMP (1994): Manual semen collection from a Grevy's zebra stallion (*Equus grevyi*) onset of sperm production, semen characteristics, and cryopreservation of semen, with a comparison to the sperm production from a Grant's zebra stallion (*Equus burchelli boehmi*). *Theriogenology*, **41**: 1011-1021.
- DOBRORUKA, L.J., HOLEJSOVSKA, A., MASLOVA, I. & V. NOVOTNY (1987): An analysis of the population of Grevy's zebra *Equus grevyi* in Dvur Kralove Zoo Czechoslovakia. Olney, P. (ed.): 1986 International Zoo Yearbook, Vol.26 XII+582p. Zoological Society of London, London, England, UK. Illus. Maps: 290-293.
- DUNCAN, P. (1982): Foal killing by stallions. *Appl. Anim. Ethol.*, **8**: 567-570.
- EGRI, A., BLAHÓ, M., KRISKA, G., FARKAS, R., GYURKOVSKY, M., ÅKESSON, S. & G. HORVÁTH (2012): Polarotactic tabanids find striped patterns with brightness and/or polarization modulation least attractive: an advantage of zebra stripes. *The Journal of Experimental Biology* **215**, 736-745.
- ENDO, Y., KAMEI, K.-I., HASEGAWA, K., OKITA, K., ITO, H., TERADA, S. & M. INOUE-MURAYAMA (2022): Generation and Gene Expression Profiles of Grevy's Zebra Induced Pluripotent Stem Cells. *Stem Cells and Development*. May 2022.250-257. <http://doi.org/10.1089/scd.2021.0253>
- ESMAEILI, S., JESMER, B.R., ALBEKE, S.E., AIKENS, E.O., SCHOENECKER, K.A., KING, S.R.B., ET AL (2021) Body size and digestive system shape resource selection by ungulates: A cross-taxa test of the forage maturation hypothesis. *Ecology Letters*, 24, 2178– 2191. <https://doi.org/10.1111/ele.13848>
- ESTES, R.D. (1991): Zebras, asses and horses. In: *The Behaviour Guide to African Mammals*, 235-240. University of California Press, Los Angeles, USA.

- ETHIOPIAN WILDLIFE CONSERVATION AUTHORITY AND IUCN/SSC EQUID SPECIALIST GROUP. 2017. *Ethiopia National Equid Action Plan*. Ethiopian Wildlife Conservation Authority, Addis Ababa, Ethiopia.
- FAITH J. T., TRYON C. A., PEPPE, D. J., & FOX, D. L. (2012): The fossil history of Grevy's zebra (*Equus grevyi*) in equatorial East Africa. *Journal of Biogeography*. 40: 359–369 .
- FISCHER, M. (2007): What's Black and White and Endangered All Over? *CONNECT*. Association of Zoos & Aquariums (AZA).
- FISCHER, M. & B. READ (1989): The captive management of Grevy's zebra (*Equus grevyi*) at the St. Louis Zoological Park. American Association of Zoological Parks and Aquariums Regional Conference Proceedings, pp.61-69.
- FRANCESCHINI, M., RUBENSTEIN, D., LOW, B. & L. ROMERO (2008): Fecal glucocorticoid metabolite analysis as an indicator of stress during translocation and acclimation in an endangered large mammal, the Grevy's zebra. *Animal Conservation* 11, 263–269
- FRANK, K.M., LYDA, R.O. AND J.F. KIRKPATRICK (2005): Immunocontraception of captive exotic species. IV. Species differences in response to the porcine zona pellucida vaccine and the timing of booster inoculations. *Zoo Biology* Vol.24: 349-358.
- FRAPE, D. (1998): *Equine nutrition and feeding*. 2nd Edition, Blackwell Science Ltd, Oxford.
- GARNER, H. E., HUTCHESON, D.P., COFFMAN, J.R., HAHN, A.W. & C. SALEM (1977): Lactic acidosis: a factor associated with equine laminitis. *J. of Anim. Sci.* Vol.45: 1037-1041.
- GEORGIADIS, N., HACK, M. & K. TURPIN (2003): The influence of rainfall on zebra population dynamics: implications for management. *Journal of Applied Ecology* 40:125-136.
- GINSBERG, J.R. (1988): *Social organisation and mating strategies of an arid adapted equid: The Grevy's Zebra*, PhD Dissertation, Princeton University.
- GINSBERG, J.R. (1989): The ecology of female behaviour and male mating success in the Grevy's zebra. *Symp. Zool. Soc. Lond.*, 61: 89-110.
- GINSBERG, J.R. (1990): Sperm competition and variation in Zebra mating behaviour. *Behav. Ecol. Sociobiol.*, 26: 427-434.
- GINSBERG, J.R. & U.W.HUCK (1989): Sperm competition in mammals. *Trends Ecol. Evol.*, 4: 74-79.
- GINSBERG, J.R. & D.I. RUBENSTEIN (1990): Sperm competition and variation in zebra mating behaviour. *Behav. Ecol. Sociobiol.*, 26: 427-434.
- GITHIRU, M. (2017): The forgotten Grevy's zebra *Equus grevyi* population along the Kasigau Corridor ranches, SE Kenya: recent records and conservation issues. *Afr. J. Ecol.*, 55, 554–563
- GREENWOOD, A.G., TSANGARAS, K., HO, S.Y.W., SZENTIKS, C.A., NIKOLIN, V.M., MA, G., DAMIANI, A., EAST, M.L., LAWRENZ, A., HOFER, H. & N. OSTERRIEDER (2012): A Potentially Fatal Mix of Herpes in Zoos. *Current Biology* (2012), <http://dx.doi.org/10.1016/j.cub.2012.07.035>.
- GREVY'S ZEBRA TRUST (2010): *Grevy's zebra Ambassador Programme – Status report June 2010*. Grevy's zebra Trust.
- GRUNBLATT, J., SAID, M. & P. WARGUTE (1996): Summary of population estimates for wildlife and livestock: Kenyan rangelands 1977 – 1994. Nairobi, Kenya: Department of Resource Surveys and Remote Sensing.

GRUNBLATT, J., SAID, M.Y. & J.K.NUTIRA (1989): Livestock and Wildlife Summary 1987-1988 for Kenya rangelands. Department of Resource Surveys and Remote Sensing, Ministry of Planning and National Development, Nairobi, Kenya.

GZT (2014): GZT NEWS: 12TH EDITION, MAY 2014. Downloaded from www.grevyszebratrust.org

GZTC (2012). 'Conservation and Management Strategy for Grevy's Zebra (*Equus grevyi*) in Kenya (2012-2016)'. Compiled by Grevy's Zebra Technical Committee (GZTC), comprised of Marwell Wildlife, Kenya Wildlife Service, Lewa Wildlife Conservancy, African Wildlife Foundation, Denver Zoo, Princeton University and the Grevy' Zebra Trust. Kenya Wildlife Service, P.O. Box 40241 – 00100, Nairobi, Kenya. Email kws@kws.go.ke

HACK, M.A. & D.I. RUBENSTEIN (1998): Zebra zones. *Natural History* March, pp. 27-31.

HACK, M.A. & S. KING (2005): Equid Bibliography. IUCN/SCC Equid Specialist Group, IUCN (The World Conservation Union), Gland, Switzerland.

HANZLÍKOVÁ, V., PLUHÁČEK, J. AND L. CULÍK (2014): Association between taxonomic relatedness and interspecific mortality in captive ungulates. *Applied Animal Behaviour Science* 153 (2014) 62–67

HATT, J.M. (2000): Nutrition research in zoo animals. In: Zoo animal nutrition (Nijboer, J., Hatt, J.-M., Kaumanns, W., Beijnen, A. & U. Ganslosser, eds.) Filander Verlag.

HAWKINS, E., KOCK, R., MCKEEVER, D., GAKUYA, F., MUSYOKI, C., CHEGE, S., MUTINDA, M., KARIUKI, E. DAVIDSON, Z., LOW, B., SKILTON, R., NJAHIRA, M., WAMALWA, M. AND E. MAINA (2015): Prevalence of *Theleiria Equi* and *Bebesia caballi* as well as the identification of associated ticks in sympatric Grevy's zebras (*Equus grevyi*) and donkeys (*Equus africanus asinus*) in Northern Kenya. *Journal of Wildlife Diseases*, 51(1), pp.137–147.

HEUSCHKEL, B., KRÖHNE, A. & W. ZIMMERMANN (1999): Die Haltung von Junggesellengruppen für das EEP - Grevyzebras im Kölner Zoo. *Zeitschrift Kölner Zoo*, **42 (3)**: 103-120.

HIBY, L. (2010) *Extract Compare Software for Zebra*. <http://www.conservationresearch.co.uk/> accessed 17 July 2015.

HILBERS-VERHEIDEN, D.I. (2007): Einfluss von Environmental Enrichment auf das Verhalten einer Junggesellengruppe Grevy-Zebras (*Equus grevyi*) in einer gemischten Anlage im Zoo Osnabrück. Diplomarbeit, Georg-August-Universität Göttingen, Fakultät für Biologie, Germany.

HORVATH G, PERESZLENYI A, SZAZ D, BARTA A, JANOSI IM, GERICS B, AKESSON S. (2018). Experimental evidence that stripes do not cool zebras. *Nat Sci Rep*. 8:9351. <https://doi.org/10.1038/s41598-018-27637-1>

IADEROSA, J. (1983): Gestation period in Grevy's zebra; Managerial and evolutionary considerations. In AAZPA Spring 1983 Regional Proceedings, pp. 622-626.

ISAZA, R., SCHILLER, C.A., STOVER, J., SMITH, P. & E.C.GREINER (2000): Haiccephalobus gingivalis (Nematoda) infection in a Grevy's zebra (*Equus grevyi*). *Journal of Zoo and Wildlife Medicine* **31 (1)**: 77-81.

ITO, H., HAYANU, A., LANGENHORST, T., SAKAMOTO, H. & M. INOUE-MURAYAMA (2013): Using next generation sequencing to develop microsatellite markers for the endangered Grevy's zebra (*Equus grevyi*). *Conservation Genet Resour* 5:507–510.

ITO, H., LANGENHORST, T., OGDEN, R. AND M. INOUE-MURAYAMA (2015): Androgen receptor gene polymorphism in zebra species. *Meta Gene*, 5, pp.120-123.

- ITO, H., LANGENHORST, T., OGDEN, R. AND INOUE-MURAYAMA, M., 2015. Population genetic diversity and hybrid detection in captive zebras. *Sci Rep* 5:13171. doi: 10.1038/srep13171.
- ITO, H., OGDEN, R., LANGENHORST, T. AND M. INOUE-MURAYAMA (2017): Contrasting results from molecular and pedigree-based population diversity measures in captive zebra highlight challenges facing genetic management of zoo populations. *Zoo Biology* 36: 87–94. doi:10.1002/zoo.21342
- IUCN. (2016): The IUCN Red List of Threatened Species. Version 2016-3. Available at: www.iucnredlist.org. (Accessed: 07 December 2016).
- IUCN (2000): 2000 IUCN Red List of Threatened Species. (HILTON-TAYLOR, C. ; compiler) IUCN-The World Conservation Union, Gland, Switzerland.
- IUCN (1996): 1996 IUCN Red List of Threatened Animals (BAILLIE, J. and B. GROOMBRIDGE, compilers). IUCN-The World Conservation Union, Gland, Switzerland
- KAISER, A.; MEIER, H.P., STRAUB, R. AND V. GERBER (2009): Equine Infektiöse Anämie (EIA). *Schweiz. Arch. Tierheilk.*, Band 151, Heft 4, April 2009, 159–164
- KEBEDE, A.T. AND COPPOCK, D.L. (2015): Livestock-Mediated Dispersal of *Prosopis juliflora* Imperils Grasslands and the Endangered Grevy's Zebra in Northeastern Ethiopia. *Rangeland Ecology & Management* 68: 402-407.
- KEBEDE, F. (2013): Ecology and community-based conservation of Grevy's zebra (*Equus grevyi*) and African wild ass (*Equus africanus*) in the Afar Region. University of Addis Ababa.
- KEBEDE, F., ROSENBOM, S., KHALATBARI, L., MOEHLMAN, P.D., BEJA-PEREIRA, A. AND A. BEKELE (2014): Genetic diversity of the Ethiopian Grevy's zebra (*Equus grevyi*) populations that includes a unique population of the Alledoghi Plain. *Mitochondrial DNA* 27(1):397-400.//Easly Online 1-4. DOI: 10.3109/19401736.2014.898276
- KEBEDE, F., BEKEL, A., MOEHLMAN, P.D. AND P.H. EVANGELISTA (2012): Endangered Grevy's zebra in the Alledoghi Wildlife Reserve, Ethiopia: species distribution modeling fo rthe determination of optimum habitat. *Endangered Species Research* Vol.17:237-244. Doi:10.3354/esr00416
- KENANA, LM., BAKARI, SK., BITOK, E. MACHOKE, NM., HAMZAH, HK, MUKEKA, J., & MWIU, SN, KYALE, DM, CHEPTEI, J (2013). *Large mammal aerial total count for Amboseli – West Kilimanjaro and Magadi- Natron cross border landscape, October 2013. A technical Report for Kenya Wildlife Service (KWS), Kenya and Tanzania Wildlife Research Institute (TAWIRI), Tanzania*
- KWS (2017) Recovery and Action Plan for Grevy's Zebra (*Equus grevyi*) in Kenya (2017-2026), Kenya Wildlife Service, Nairobi, Kenya
- KWS (2012) Conservation and Management Strategy for Grevy's Zebra (*Equus grevyi*) in Kenya, (2012-2016), 2nd edition. pp.40, Kenya Wildlife Service, Nairobi, Kenya
- KWS (2008) *Conservation and management strategy for Grevy's zebra (Equus grevyi) in Kenya 2007 – 2011*. KWS, Nairobi, Kenya. [www.kws.org/Grevy's Zebra June 2008.pdf](http://www.kws.org/Grevy's%20Zebra%20June%202008.pdf)
- KIMURA, R. (2000): Relationships of the type of social organization to scent-marking and mutual grooming behaviour in grevy's (Eqqus grevyi) and Grant's zebras (*Equus burchelli bohmi*). *Journal of Equine Science* 11 (4): 91-98.
- KING, J.M. (1965): A field guide to the reproduction of the Grant's zebra and Grevy's zebra. *East African Wildlife Journal*, 3: 99-117.
- KINGDON, J. (1979): Grevy's zebra, Somali zebra, in *East African Mammals. An Atlas of Evolution in Africa*, Vol.3, B (Large Mammals). Academic Press, London, New York, San Francisco.

- KINGDON, J. (1997): The Kingdon Guide to African Mammals. Academic Press, San Diego, USA.
- KIRATHE J. N., J. M., GITHAIGA, CHIRA R. M. & D. RUBENSTEIN (2021). Land use Influence on Distribution and Abundance of Herbivores in Samburu-Laikipia, Kenya. *J. sustain. environ. peace* 4 (1) 21–29.
- KIRKPATRICK, J.F. AND A. TURNER (2002): Reversibility of action and safety during pregnancy of immunizing against porcine zona pellucida in wild mares (*Equus caballus*). *Reprod. Suppl.* 60: 197-202.
- KIRKPATRICK, J.F. AND A. TURNER (2007): Immunocontraception and increased longevity in Equids. *Zoo Biology* Vol.26, No.4: 237-244
- KIRKPATRICK, J.F., LIU, I.K.M. AND J.W. TURNER (1990): Remotely-delivered immunocontraception in feral horses. *Wildl. Soc.Bull.* 18: 326-330.
- KIRKPATRICK, J.F., LIU, I.K.M., TURNER, J.W. AND M. BERNOCO (1991): Antigen recognition in mares previously immunized with porcine zona pellucida. *J. Reprod. Fertil. Suppl.* 44: 321-325.
- KIRKPATRICK, J.F., LIU, I.K.M., TURNER, J.W., NAUGLE, R. AND R. KEIPER (1992): Long-term effects of porcine zona pellucida immunocontraception on ovarian function of feral horses (*Equus caballus*). *J.Reprod. Fertil.* 93: 437-444.
- KIRKPATRICK, J.F., NAUGLE, R., LIU, I.K.M. , BERNOCO, M. AND J.W. TURNER (1995): Effects of seven consecutive years of porcine zona pellucida immunocontraception in feral mares. *Bio. Reprod. Monogr. Series 1: Equine Reproduction VI*: 411-418.
- KLEIN, L. & S.B. CITINO (1995): Comparison of detomidine / carfentanil / ketamine and medetomidine / ketamine anaesthesia in Grevy's zebra. Proc. of a Joint Conference American Association of Zoo Veterinarians, Wildlife Disease Association, and American Association of Wildlife Veterinarians, East Lansing, Michigan, USA, August 12-17, 1995 In: Junge, R.E. (ed.): Proc. of a Joint Conference American Association of Zoo Veterinarians, Wildlife Disease Association, and American Association of Wildlife Veterinarians, 1995: 290-295.
- KLINGEL, H. (1972): Das Verhalten der Pferde (equidae). *Handbuch der Zoologie*, **10 (24)**: 1-68.
- KLINGEL, H. (1972): Social behaviour of African equidae. *Zool. Afric.*, **7**: 175-186.
- KLINGEL, H. (1974): Soziale Organisation und Verhalten des Grevy-Zebras (*Equus grevyi*). *Z. Tierpsychol.*, **36**: 37-70.
- KLINGEL, H. (1980): Survey of African Equidae. IUCN Survival Service Commission, Gland, Switzerland.
- KLINGEL, H. (1987): Pferde. In Grzimeks Enzyklopädie der Säugetiere. B.Grzimek (ed.), Kindler Verlag, München, Germany: 579-582.
- LANGENHORST, T., (2022): International studbook for Grevy's zebra *Equus grevyi* 2021, current until 31.12.2021 Marwell Wildlife, UK.
- LANGENHORST, T., (2021): International studbook for Grevy's zebra *Equus grevyi* 2020, current until 31.12.2020 Marwell Wildlife, UK.
- LANGENHORST, T., (2020): International studbook for Grevy's zebra *Equus grevyi* 2019, current until 31.12.2019 Marwell Wildlife, UK.
- LANGENHORST, T., (2019): International studbook for Grevy's zebra *Equus grevyi* 2018, current until 31.12.2018 Marwell Wildlife, UK.

- LANGENHORST, T. (2018): International studbook for Grevy's zebra *Equus grevyi* 2017, current until 31.12.2017 Marwell Wildlife, UK.
- LANGENHORST, T. (2017): International studbook for Grevy's zebra *Equus grevyi* 2016, current until 31.12.2016 Marwell Wildlife, UK.
- LANGENHORST, T. (2016): International studbook for Grevy's zebra *Equus grevyi* 2015, current until 31.12.2015 Marwell Wildlife, UK.
- LANGENHORST, T. (2015): International studbook for Grevy's zebra *Equus grevyi* 2014, current until 31.12.2014 Marwell Wildlife, UK.
- LANGENHORST, T. (2014): International studbook for Grevy's zebra *Equus grevyi* 2013, current until 31.12.2013 Marwell Wildlife, UK.
- LANGENHORST, T. (2013): International studbook for Grevy's zebra *Equus grevyi* 2012, current until 31.12.2012 Marwell Wildlife, UK.
- LANGENHORST, T. (2012): International studbook for Grevy's zebra *Equus grevyi* 2011, current until 31.12.2011 Marwell Wildlife, UK.
- LANGENHORST, T. (2011a): Earning their stripes - a decade of Grevy's zebra conservation. *Zooquaria* 76, pp. 24-25
- LANGENHORST, T. (2011b): International studbook for Grevy's zebra *Equus grevyi* 2010, current until 31.12.2010 Marwell Wildlife, UK.
- LANGENHORST, T. (2010): International studbook for Grevy's zebra *Equus grevyi* 2009, current until 31.12.2009. Marwell Wildlife, UK.
- LANGENHORST, T. (2009): International studbook for Grevy's zebra *Equus grevyi* 2008, current until 31.12.2008. Marwell Wildlife, UK.
- LANGENHORST, T. (2008): International studbook for Grevy's zebra *Equus grevyi* 2007, current until 31.12.2007. Marwell Preservation Trust, UK.
- LANGENHORST, T. (2007): International studbook for Grevy's zebra *Equus grevyi* 2006, current until 31.12.2006. Marwell Preservation Trust, UK.
- LANGENHORST, T. (2006): International studbook for Grevy's zebra *Equus grevyi* 2005, current until 31.12.2005. Marwell Preservation Trust, UK.
- LANGENHORST, T. (2005): International studbook for Grevy's zebra *Equus grevyi* 2004, current until 31.12.2004. Marwell Preservation Trust, UK.
- LANGENHORST, T. (2004): International studbook for Grevy's zebra *Equus grevyi* 2003, current until 31.12.2003. Marwell Preservation Trust, UK.
- LANGENHORST, T. (2003): International studbook for Grevy's zebra *Equus grevyi* 2002, current until 31.12.2002. Marwell Preservation Trust, UK.
- LANGENHORST, T. (2002): International studbook for Grevy's zebra *Equus grevyi* 2001, current until 31.12.2001. Marwell Preservation Trust, UK.
- LANGENHORST, T. (2001): International studbook for Grevy's zebra *Equus grevyi* 1994-2000, current until 31.12.2000. Marwell Preservation Trust, UK.

LANGENHORST, T., MATE, L. AND NAANYU, E., (2022). Grevy's Zebra conservation in Kenya 2022- report and funding proposal prepared for supporters and members of the Grevy's zebra EEP conservation projects. Marwell Wildlife, U.K. Available online [HTTPS://WWW.MARWELL.ORG.UK/WP-CONTENT/UPLOADS/2022/10/GREVYS-ZEBRA-CONSERVATION-REPORT-2022.PDF](https://www.marwell.org.uk/wp-content/uploads/2022/10/GREVYS-ZEBRA-CONSERVATION-REPORT-2022.PDF)

LANGENHORST, T., MATE, L. AND NAANYU, E., (2021). Grevy's Zebra conservation in Kenya 2021- report and funding proposal prepared for supporters and members of the Grevy's zebra EEP conservation projects. Marwell Wildlife, U.K.

LANGENHORST, T., MATE, L. AND NAANYU, E., (2020). Grevy's Zebra conservation in Kenya 2020- report and funding proposal prepared for supporters and members of the Grevy's zebra EEP conservation projects. Marwell Wildlife, U.K.

LANGENHORST, T. MATE. L. AND E. NAANYU (2019): Grevy's Zebra Conservation in Kenya 2018- Report & funding proposal prepared for supporters & members of the Grevy's zebra EEP conservation projects. Marwell Wildlife, UK.

LANGENHORST, T. MATE. L. AND E. NAANYU (2018): Grevy's Zebra Conservation in Kenya 2018- Report & funding proposal prepared for supporters & members of the Grevy's zebra EEP conservation projects. Marwell Wildlife, UK.

LANGENHORST, T. AND Z.DAVIDSON (2017): Grevy's Zebra Conservation in Kenya 2017 - Report & funding proposal prepared for supporters & members of the Grevy's zebra EEP conservation projects. Marwell Wildlife, UK.

LANGENHORST, T. AND Z.DAVIDSON (2016): Grevy's Zebra Conservation in Kenya 2016 - Report & funding proposal prepared for supporters & members of the Grevy's zebra EEP conservation projects. Marwell Wildlife, UK.

LANGENHORST, T. AND Z.DAVIDSON (2015): Grevy's Zebra Conservation in Kenya 2015 - Report & funding proposal prepared for supporters & members of the Grevy's zebra EEP conservation projects. Marwell Wildlife, UK.

LANGENHORST, T. AND Z.DAVIDSON (2014): Grevy's Zebra Conservation 2014 - Report & funding proposal prepared for supporters & members of the Grevy's zebra EEP conservation projects. Marwell Wildlife, UK.

LANGENHORST, T. AND Z.DAVIDSON (2013): Grevy's Zebra Conservation 2013 - Report & funding proposal prepared for supporters & members of the Grevy's zebra EEP conservation projects. Marwell Wildlife, UK.

LANGENHORST, T. AND Z.DAVIDSON (2012): Grevy's Zebra Conservation 2012 - Report & funding proposal prepared for supporters & members of the Grevy's zebra EEP conservation projects. Marwell Wildlife, UK.

LANGENHORST, T. AND Z.DAVIDSON (2011): Grevy's Zebra Conservation 2011 - Report & funding proposal prepared for supporters & members of the Grevy's zebra EEP conservation projects. Marwell Wildlife, UK.

LANGENHORST, T., DAVIDSON, Z. & G. PARKER (2010): Grevy's Zebra Conservation 2010 - Report & funding proposal prepared for supporters & members of the Grevy's zebra EEP conservation projects. Marwell Wildlife, UK.

LANGENHORST, T. & G. PARKER (2009): Grevy's Zebra Conservation 2009 - Report & funding proposal prepared for supporters and members of the Grevy's zebra EEP conservation projects. Marwell Wildlife, UK.

LANGENHORST, T. & G. PARKER (2008). Grevy's Zebra Digital Stripe Pattern ID Workshop; Mpala Research Centre, Kenya, 4th – 5th March 2008. Marwell Conservation, Marwell Preservation Trust, UK.

- LANGENHORST, T. & G. PARKER (2007): Capacity building and research in Northern Kenya: Contributing to the conservation of Grevy's zebra & its semi-arid ecosystem. Funding Proposal 2007, Marwell Preservation Trust, UK.
- LANGENHORST, T., PARKER, G. & T. WOODFINE (2008): Grevy's Zebra Conservation 2008 - Report & funding proposal prepared for supporters and members of the Grevy's zebra EEP conservation projects. Marwell Preservation Trust, UK.
- LANGENHORST, T., PARKER, G. & T. WOODFINE (2007): Grevy's zebra Conservation 2007 - report prepared for supporters and members of the Grevy's zebra EEP conservation projects. Marwell Preservation Trust, UK.
- LANGENHORST, T., PARKER, G. & T. WOODFINE (2007): Grevy's zebra Conservation 2006 – report prepared for supporters and members of the Grevy's zebra EEP conservation projects. Marwell Preservation Trust, UK.
- LANGENHORST, T. & T. WOODFINE (2006). Grevy's zebra Conservation 2005 – 2nd Report prepared for supporters and members of the Grevy's zebra EEP conservation projects. Unpublished report, Marwell Preservation Trust.
- LANGENHORST, T. & T. WOODFINE (2005). Grevy's zebra Conservation – report prepared for the members of the Grevy's zebra EEP. Unpublished report, Marwell Preservation Trust.
- LARISON, B, KAELIN, CB, HARRIGAN, R, ET AL. (2021): Population structure, inbreeding and stripe pattern abnormalities in plains zebras. *Mol Ecol.*; 30: 379– 390. <https://doi.org/10.1111/mec.15728>
- LARISON B, HARRIGAN RJ, THOMASSEN HA, RUBENSTEIN DI, CHAN-GOLSTON AM, LI E, SMITH TB (2015): How the zebra got its stripes: a problem with too many solutions. *R. Soc. open sci.* 2: 140452. <http://dx.doi.org/10.1098/rsos.140452>
- LEROUX, P-E (2013) Assessment of dry season access and use of water sources by Grevy's zebra and other wildlife in Laisamis, Kenya. Preliminary results. University of Perpignan Via Domitia. Unpublished report.
- LELENGUYAH, G. L. (2012) Drought, disease and Grevy's zebra (*Equus grevyi*) mortality- the Samburu people perspective. *Afr. J. Ecol.* 50: 371–376.
- LELENGUYAH, G., OGOL, C. & P. K. MUORIA (2010): Historical distribution and threats to Grevy's zebra (*Equus grevyi*) in Samburu – an indigenous people perspective. *African Journal of Ecology* 49, 258-260.
- LOW, B. (2010): Stars in stripes: the fight to save endangered Grevy's zebras. *BBC Wildlife Magazine*, 28 (1)
- LOW MACKEY, B. & Z. DAVIDSON (2013): Supplementary Feeding Guidelines for Grevy's Zebra in Northern Kenya. Guidelines Developed by the Grevy's Zebra Disease Response Committee, June 2013.
- LOW, B., DAVIDSON, Z., PARKER, G., SUNDARESAN, S., FISCHER, M. AND P. LALAMPAA (2010). Reassessing the status of Grevy's zebra (*Equus grevyi*), and other large mammals in the Marsabit region of northern Kenya. Unpublished preliminary report.
- LOW, B., MUORIA, P., PARKER, G. & S. SUNDARESAN (2009): Report on the National Survey of Grevy's Zebra in Kenya 24-29 November 2008, unpublished report.
- LOW, B., PARKER, G.E., LESIMIRDANA, D. & KING, J. (2009): Community Vegetation Monitoring, West Gate Community Conservancy, Dry Season 2008. Northern Rangelands Trust.
- LOW, B., SUNDARESAN, S., FISCHHOFF, I. & D. RUBENSTEIN (2009): Partnering with local communities to identify conservation priorities for endangered Grevy's zebra. *Biological Conservation* 142, 1548–1555.

LOW, B. (2004): Monitoring the movements and distribution of Grevy's zebra in northern Kenya. Paper presented at the workshop on "Grevy's Zebra Conservation", Mpala Research Centre, Kenya, March 22-24, 2004.

MACCLINTOCK, D. (1976): A Natural history of Zebras. New York: Charles Scribner's Sons, 134 pp.

MANYIBE, T., LOW, B. & G. CHEGE (2006): Mass vaccination of Grevy's zebra against anthrax in Northern Kenya. KWS, NRT, LWC.

MATTHEWS, B. & S. WHITBREAD (2017): Considerations in Managing a Bachelor Herd of Grevy's Zebra (*Equus grevyi* Oustalet, 1882). Poster for EAZA Conference, Emmen, NL. Chessington World of Adventures, UK

MATTHEWS, B. & S. WHITBREAD (2017): Managing Grevy's Zebra Stallions (*Equus grevyi* Oustalet, 1882): A Case Study. Poster for EAZA Conference, Emmen, NL. Chessington World of Adventures, UK

MERTZ, B. (1985): Vergleichende Untersuchungen zum Sozialverhalten zweier Zebraarten (*Equus zebra hartmannae*, *Equus grevyi*). Inauguraldissertation der Universität Bern.

MILLS, M. & T. SHENK (1992): Predator-prey relationships; the impact of lion predation on wildebeest and zebra populations. *Journal of Animal Ecology*, **61** (3): 693-702.

MOEHLMAN, P.D. (ed). (2002). Equids: Zebras, Asses, and Horses: Status Survey and Conservation Action Plan. IUCN/SCC Equid Specialist Group, IUCN (The World Conservation Union), Gland, Switzerland and Cambridge. Available on: http://data.iucn.org/themes/ssc/sqs/equid/docs/Moehlman_02_Hi.pdf

MOEHLMAN, P.D., RUBENSTEIN, D.I. & F. KEBEDE (2008). *Equus grevyi*. In: IUCN 2008. 2008 IUCN Red List of Threatened Species. <www.iucnredlist.org>. Downloaded on 10 May 2009.

MOLENAAR, F.M. PIERCY, R.J. DUNKEL, B. MANNING, N. ENGLISH, K. STIDWORTHY, M. AND N.J. MASTERS (2016): Equine atypical myopathy associated with sycamore seed ingestion in a Przewalski foal. *Journal of Zoo and Aquarium Research* **4**(2); 105-108.

MUORIA ET AL. (2007) *Anthrax outbreak among Grevy's zebra (Equus grevyi) in Samburu, Kenya*

MUORIA, P.K., MACHARIA, P.G., OGUGE, N.O., & MURUTHI, P. (2012) Grevy's zebra conservation project. Earthwatch Institute Center for Dry Land Research. Wamba.

MUORIA, P. K., MURUTHI, P. RUBENSTEIN, D. OGUGE, N. O. & E. MUNENE (2005). Cross-sectional survey of gastro-intestinal parasites of Grevy's zebras in southern Samburu, Kenya. *African Journal of Ecology* **43**: 392-395.

MWASI, S. & E. MWANGI (2007). *Proceedings of the National Grevy's Zebra Conservation Strategy Workshop 11-14 April 2007*. KWS Training Institute, Naivasha, Kenya.

NELSON, A.P.W. (2003): Status, distribution and structure of Grevy's zebra populations in northern Kenya. Oxford: University of Oxford.

NELSON, A.P.W. & S.D. WILLIAMS (2003): Grevy's zebra survey: Kenya 2000. Unpublished Report

NUNEZ, C.M.V, ADELMAN, J.S., SMITH, J., GESQUIERE, L.R., RUBENSTEIN, D.I. (2014): Linking social environment and stress physiology in feral mares (*Equus caballus*): Group transfers elevate fecal cortisol levels. *General and Comparative Endocrinology*, Vol. 196, pp. 26-33.

O'BRIEN TG, KINNAIRD MF, EKWANGA S, WILMERS C, WILLIAMS T, ORIOL-COTTERILL A, ET AL. (2018) Resolving a conservation dilemma: Vulnerable lions eating endangered zebras. PLoS ONE 13(8): e0201983. <https://doi.org/10.1371/journal.pone.0201983>

OGDEN, R., LANGENHORST, T., MCEWING, R. & T. WOODFINE (2007): Genetic markers and sample types for pedigree reconstruction in Grevy's zebra (*Equus grevyi*). *Der Zoologische Garten N.F.*, 29-35.

OJWANG', G.O., WARGUTE, P.W., SAID, M.Y., WORDEN, J.S., DAVIDSON, Z., URUTHI,P., KANGA,E., IHWAGI,F. AND B.OKITA-OUA (2017): *Wildlife Migratory Corridors and Dispersal Areas: Kenya Rangelands and Coastal Terrestrial Ecosystems*. ISBN: 978-9966-107-19-0

OLLÉOVÁ, M., PLUHÁČEK, J. & S. R. B. KING (2012): Effect of social system on allosuckling and adoption in zebras. *Journal of Zoology* 288, 127-134.

PARKER, G.E. & CHEGE, G. (2007): Preliminary Analysis of Grevy's Zebra GSM Collar Data, Unpublished Report.

PARKER, G.E., DAVIDSON, Z., LOW, B., LALAMPAA, P.R., SUNDARESAN, S. & M.. FISCHER. (2017) Can pastoral communities offer solutions for conserving the Endangered Grevy's zebra *Equus grevyi* at the periphery of its range?. *Oryx* 51:03, 517-526. doi:10.1017/S0030605315001325

PARKER, G. & T. LANGENHORST (2007): Developing Effective Monitoring and Building Capacity for Grevy's Zebra Conservation in Kenya: Contributing to the Conservation of Grevy's Zebra & its Semi-arid Ecosystem. Funding Proposal 2008, Marwell Preservation Trust.

PARKER,G.E., SUNDARESAN,S.R., CHEGE,G.& T. O'BRIEN (2010): Using sample aerial surveys to estimate the abundance of the endangered Grevy's zebra in northern Kenya. *African Journal of Ecology*; published online: 6 OCT 2010 DOI: 10.1111/j.1365-2028.2010.01232.x

PARKER, G.E. LESIMIRDANA, D. KING, J. & SCHIBIER, M. (2009): Community Vegetation Monitoring, Il Ngwesi Community Conservancy, Dry Season 2008. Northern Rangelands Trust.

PARKER, G.E. LESIMIRDANA, D. & KING, J. (2008): Community Vegetation Monitoring, Kalama Community Conservancy. Northern Rangelands Trust, Kenya.

PLUHÁČEK, J., BARTOŠOVÁ, J. AND L. BARTOŠ (2011): A case of adoption and allonursing in captive plains zebra (*Equus burchellii*). *Behavioural Processes* 86, 174–177.

PLUHÁČEK, J., BARTOŠ, L., Doležalová, M. and J. Bartošová-Víchova (2007): Sex of the foetus determines the time of weaning of the previous offspring of captive plains zebra (*Equus burchelli*). *Applied Animal Behaviour Science* 105, 192–204.

PLUHÁČEK, J., BARTOŠ, L. AND L. ČULÍK (2006): High-ranking mares of captive plains zebra (*Equus burchelli*) have greater reproductive success than low-ranking mares. *Applied Animal Behaviour Science* 99, 315–329.

PLUHÁČEK, J., OLLÉOVÁ, M., BARTOŠ, L. AND J. BARTOŠOVÁ (2013): Time spent suckling is affected by different social organization in three zebra species. *Journal of Zoology* 292 (2014) 10–17.

PLUHÁČEK, J., OLLÉOVÁ, M., BARTOŠ, L. AND J. BARTOŠOVÁ (2014): Time spent suckling is affected by different social organization in three zebra species. *Journal of Zoology* 292 (2014) 10–17

PLUHACEK, J., OLLEOVA M., BARTOSOVA J., PLUHACKOVA J. & BARTOS L. (2013) Laterality of suckling behaviour in three zebra species. *Laterality: Asymmetries of Body, Brain and Cognition* 18, 3, 349-364.

PLUHÁČEK, J., OLLÉOVÁ, M., BARTOŠOVÁ, J. AND L. BARTOŠ (2012): Effect of ecological adaptation on suckling behaviour in three zebra species. *Behaviour* 149, 1395–1411.

PLUHÁČEK, J., TUČKOVÁ, V., ŠÁROVÁ, R. AND S. R. B. KING (2022): Why wait to mark? Possible reasons behind latency from olfactory exploration to overmarking in four African equid species. *Anim Cogn* **25**, 1443–1452 (2022). <https://doi.org/10.1007/s10071-022-01625-5>

PLUHÁČEK, J., TUČKOVÁ, V., ŠÁROVÁ, R., AND S. R. B. KING (2019): Effect of social organisation on interspecific differences in overmarking behaviour of foals in African Equids. *Animal Cognition* **23**, 131-140 <https://doi.org/10.1007/s10071-019-01323-9>

PLUHÁČEK, J., TUČKOVÁ, V., KING, S. R. B., AND R. ŠÁROVÁ (2019): Test of four hypotheses to explain the function of overmarking in foals of four equid species. *Animal Cognition* **22**: 231 – 241. <https://doi.org/10.1007/s10071-019-01239-4>

POSPISIL, J., KASE, F. & J. VAHALA (1989): Comparison of basic hematological values in Grevy's zebras, *Equus grevyi*, during the summer and winter seasons. *Comparative Biochemistry and Physiology. Comparative Physiology*, **92** (1): 31-32.

RADEMACHER, U. (1994): Influence of different husbandry conditions on social behaviour of Grevy's zebra (*Equus grevyi*) in Zoological Gardens - first results , presented to EEP Research and Captive Propagation Workshop Erlangen, Germany 15-17 April 1994.

RADEMACHER, U. (1996): Influence of the stallion on the social behaviour of Grevy's zebra mares. *Schriftenreihe aus dem Institut für Zoo- und Wildtierforschung*, **1**. 87a.

RADEMACHER, U. (1997): Sozialverhalten von Grevyzebras in Zoologischen Gärten. PhD thesis, Universität Bielefeld, Germany.

RADEMACHER, U. & T. LANGENHORST (2006): Die letzten ihrer Art – Grevyzebras in Nordkenia und Äthiopien. *Zeitschrift des Kölner Zoo*, Heft 3/2006, 49. Jahrgang, pp 111-123.

RADEMACHER, U. & J. STREICH (1998): Einfluss von unterschiedlichen Haltungsbedingungen auf das Verhalten von Grevyzebras am Beispiel von zwei Zoologischen Gärten. *Zool. Garten*, **68**: 137-155.

RADEMACHER, U. & A. WINKLER (eds.) (2000): EEP African Equids Husbandry Guidelines. Wilhelma, Stuttgart, Germany.

RANSOM, J. & P. KACZENSKY (eds.) (2016): Wild Equids: Ecology, Management, and Conservation. John Hopkins University Press.

READ, B. (1988): Management Survey for Grevy's Zebra. AAZPA Species Survival Plan, St Louis Zoo.

RIGINOS, C. & J.E. HERRICK (2010) Monitoring Rangeland Health: A guide to communities and other land managers in Eastern Africa. Version 2. Nairobi Kenya. ELMT-USAID/East Africa. http://usda-ars.nmsu.edu/monit_ access/monitoring.htm

RONG Y. (1994): Diagnosis of early stage pregnancy of zebras and wild donkeys. *Chinese Journal of Veterinary Science and Technology*, **24** (5): 30-31.

ROSENBOM, S., COSTA, V., CHEN, S., KHALATBARI, L., YUSEF, G.H., ABDUKADIR, A., YANGZOM, C., KEBEDE, F., TECLAI, R., YOHANNES, H., HAGOS, F., MOEHLMAN, P.D., AND BEJA-PEREIRA, A. (2015): Reassessing the evolutionary history of ass-like equids: Insights from patterns of genetic variation in contemporary extant populations. *Molecular Phylogenetics and Evolution* **85**: 88–96.

ROWEN, M.D.F. (1992): Mother-infant behaviour and ecology of Grevy's zebra, *Equus grevyi*. PhD Dissertation, Yale University.

ROWEN, M.D.F. (1993): Mother-infant behaviour of Grevy's zebra. *Bison*, Brookfield Zoo, **7**:1.

ROWEN, M.D.F. & J.R.GINSBERG (1992): Grevy's zebras (*Equus grevyi* Outset) in Zebras, Asses and Horses - An Action Plan for the Conservation of Wild Equids, Patrick Duncan (ed.), IUCN/SSC Equid Specialist Group, Gland, Switzerland, pp. 10-12.

RUBENSTEIN, D.I. (1986): Ecology and sociality in horses and zebras. In *Ecological aspects of social evolution*, Rubenstein, D.I. & R.W.Wrangham (eds.). Princeton University Press, Princeton, pp 282-302.

RUBENSTEIN, D.I. (1986) Life history and social organisation in arid adapted ungulates. In: *Ecological aspects of social evolution*. Eds. D.I. Rubenstein & R.W. Wrangham. Princeton: Princeton University Press.

RUBENSTEIN, D.I. (1993): The ecology of female social behaviour in horses, zebras and asses. *Physiology and Ecology Japan* **29** (0): 13-28.

RUBENSTEIN, D. I. (1994): The ecology for female social behaviour in horses, zebras and asses. In: *Aniami Societies: Individuals, Interactions, and Organization*. Eds. Jarman, P. and A. Rossiter, Kyoto University Press, pp13-28.

RUBENSTEIN, D. I. (2004): Zebra sociality: different stripes for different types. *Balliol College Record*, pp 18-23.

RUBENSTEIN, D.I. (2004): Why are Grevy's zebra numbers not increasing? Potential impacts of interspecific competition and predation. Paper presented at the workshop "Grevy's Zebra Conservation", Mpala Research Centre, Kenya, March 22-24, 2004.

Rubenstein, D., Parham, J., Stewart, C., Berger-Wolf, T., Holmberg, J., Crall, J., Low Mackey, B, Funnel, S., Cockerill, K., Davidson, Z., Mate, L., Nzomo, C., Warungu, R., Martins, D., Ontita, V., Omulupi, J., Weston, J., Anyona, G., Chege, G., Kimiti, D., Tombak, K., Gersick, A. and N. Rubenstein (2018): The Great Grevy's Rally - The State of Kenya's Grevy's Zebras and Reticulated Giraffes: Results of the Great Grevy's Rally 2018. Kenya.

RUBENSTEIN, D.I. & M. HACK (2004): Natural and sexual selection and the evolution of multi-level societies: insights from zebras with comparisons to primates. In: *Sexual Selection in Primates: New and Comparative Perspectives*. Eds. Kappeler, P.M. and C. P. van Schaik, Cambridge University Press, pp 266-279.

RYDER, O.A., EPEL, N.C. & K. BENIRSCHKE (1978): Chromosome banding studies of the Equidae. *Cytogenet. Cell genet.*, **20**: 323-350.

SAFAR-HERMAN, N., ISRAIL, M., CHOI, H., MOSTL, E. & E. BAMBERG (1987): Pregnancy diagnosis in zoo animals by estrogen determination in feces. *Zoo Biology*, **6**(2): 189-194.

SCHIELTZ, J.M. AND D.I. RUBENSTEIN (2015): Caught between two worlds: genes and environment influence behaviour of plain x grevy's zebra hybrids in central Kenya. *Animal Behaviour* **106**, 17-26

SCHRENZEL, MARK D., TUCKER, TAMMY T., DONOVAN, TARYN A., BUSCH, MARTIN D.M., WISE, ANNABEL G., MAES, ROGER K. AND MATTI KIUPEL (2008): New Hosts for Equine Herpesvirus 9. *Emerging Infectious Diseases*. Vol.14, No.10, October 2008, pp.1616-1619.

SEEBER, P.A., MORRISON, T., ORTEGA, A. ET AL. (2020): Immune differences in captive and free-ranging zebras (*Equus zebra* and *E. quagga*). *Mamm Biol* **100**, 155–164 (2020). <https://doi.org/10.1007/s42991-020-00006-0>

SEEBER, P. A., QUINTARD, B., SICKS, F., DENHARD, M., GREENWOOD, A.D. & F. MATHIAS (2018): Environmental stressors may cause equine herpesvirus reactivation in captive Grévy's zebras (*Equus grevyi*). *PeerJ* **6**:e5422; DOI 10.7717/peerj.5422.

SEEBER, P.A., SOILEMETZIDOU, S. E., EAST, M. L., WALZER, C. AND A. D. GREENWOOD (2017): Equine behavioral enrichment toys as tools for non-invasive recovery of viral and host DNA. *Zoo Biology* **36** (5), pp. 341-344.

- SMIELOWSKI, J. (1988): Breeding of the Grevy's zebra at the Polish Zoological Gardens. *Przeł Zool.* **32** (4): 595-598.
- SMITH, J. (1982): Caesarean section in a zebra. American Association of Zoo Veterinarians Annual Proceedings, pp.71-73.
- SMITH, C.V., GILBERT, T.C., WOODFINE, T., KRAAIJEVELD, A., CHEGE, G., KIMITI, D., LOW-MACKEY, B., MUTINDA, M., NGENE, S., RUBENSTEIN, D., WANDERA, A. AND RIORDAN, P. (2022): Population and habitat connectivity of Grevy's zebra *Equus grevyi*, a threatened large herbivore in degraded rangelands. *Biological Conservation* 274. <https://doi.org/10.1016/j.biocon.2022.109711>
- STENNETT, M., RUBENSTEIN, D.I. & T. BURGHARDT (2022): Towards Individual Grevy's Zebra Identification via Deep 3D Fitting and Metric Learning. <https://doi.org/10.48550/arXiv.2206.02261>
- SUNDARESAN, S.R., RIGINOS, C. & E.S. ABELSON (2011). Management and analysis of camera trap data: alternative approaches (response to Harris et al. 2010). *Bulletin of the Ecological Society of America* 92:188-195.
- SUNDARESAN, S. R., FISCHHOFF I.R., DUSHOFF, J. & D. RUBENSTEIN (2007): Network metrics reveal differences in social organization between two fission–fusion species, Grevy's zebra and onager. *Oecologia*, Vol.151, No.1, 140-149.
- SUNDARESAN, S. R., FISCHHOFF, I. R. HARTUNG, H. M AKILONG, P. & D. I. RUBENSTEIN. (2007). Habitat choice of Grevy's zebras (*Equus grevyi*) in Laikipia, Kenya. *African Journal of Ecology* online September 21, 2007.
- SUNDARESAN, S. R., FISCHHOFF, I. R. & D. I. RUBENSTEIN. (2007). Male harassment influences female movements and associations in Grevy's zebra (*Equus grevyi*). *Behavioral Ecology* 18(5): 860-865.
- TOMBAK KJ, EASTERLING LA, MARTINEZ L, SENG MS, WAIT LF& DI RUBENSTEIN (2022): Divergent water requirements partition exposure risk to parasites in wild equids. *Ecol Evol.* 2022 Mar 14;12(3):e8693. doi: 10.1002/ece3.8693. PMID: 35342568; PMCID: PMC8928873.
- TOMBAK, TJ, HANSEN, CB, KINSELLA, JM, PANSU, J, PRINGLE, RM & DI RUBENSTEIN (2021). The gastrointestinal nematodes of plains and Grevy's zebras: Phylogenetic relationships and host specificity. *International Journal for Parasitology: Parasites and Wildlife* 16 (2021) 228–235.
- THOULESS, C.R. (1995): An Aerial Survey for Wildlife in Eastern Ethiopia. Ecosystem Consultants, London, England.
- THOULESS, C.R. (1995): Aerial Surveys for Wildlife in Omo Valley, Chew Bahir and Borana Areas of southern Ethiopia. Ecosystem Consultants, London, England.
- TIDIÈRE, M., DUNCAN, P., LEMAÎTRE, J.-F., GAILLARD, J.-M., LACKEY, BINGAMAN, L., MÜLLER, D.W. H. AND M. CLAUSS (2019): Do Equids Live longer than Grazing Bovids? *Mammal Evol* (2019). <https://doi.org/10.1007/s10914-019-09483-8>
- TOMBAK, KAIA J., BUDISCHAK, SARAH A., HAUCK, STEPHANIE, MARTINEZ, LINDSAY A., RUBENSTEIN, DANIEL I. (2020). The non-invasive measurement of faecal immunoglobulin in African equids. *International Journal for Parasitology: Parasites and Wildlife.* 12, 105-112 [DOI/ 10.1016/j.ijppaw.2020.05.005](https://doi.org/10.1016/j.ijppaw.2020.05.005)
- TRUNET, E., DEVAUX, L. & T. LANGENHORST (2012): Survey on anaesthesia, vaccination and deworming treatment in Hartmann's mountain zebra and Grevy's zebras in EEP institutions. Marwell Wildlife, UK, unpublished report.
- TUČKOVÁ, V., ŠÁROVÁ, R., BARTOŠOVÁ, J., KING, S. R. B. AND J. PLUHÁČEK (2018): Overmarking by adult females in four equid species: social bonds and group cohesion. *Journal of Zoology* **306** (3): 180-188.

- TUPPER, E., SUNDARESAN. S. (2012) *Oi Jogi Grevy's Zebra 2012 Population Estimates*. Mpala Research Centre. Kenya.
- WAKEFIELD, S.: Grevy's zebra (*Equus grevyi*) EEP Annual Reports 1996, 1997, 1998, 1999. Marwell Zoological Park, Winchester, UK.
- WEBER, M. & R.E.MILLER (1997): Presumptive red maple (*Acer rubrum*) toxicosis in Grevy's zebra (*Equus grevyi*). *Journal of Zoo and Wildlife Medicine* **28** (1): 105-108.
- WENKER, C., HOBY, S., STECK, B.L., RAMSAUER, A.S., BLATTER, S. AND K. TOBLER (2021): Equine sarcoids in captive wild equids: diagnostic and clinical management of 16 cases – A possible predisposition of the European cohort of Somali wild ass. *Journal of Zoo and Wildlife Medicine* 52(1), 28-37, (1April 2021). <https://doi.org/10.1638/2020-0166>.
- WILLIAMS, S.D. (1998a): Grevy's zebra: Ecology in a heterogeneous environment. University College London, University of London, England. 200pp.
- WILLIAMS, S. D. (1998b): Grevy's zebra. In *Zebras, Asses, and Horses: An Action Plan for the Conservation of Wild Equids* (ed. P. Moehlman). Gland, Switzerland: IUCN
- WILLIAMS, S.D. (2002): Status and Action Plan for Grevy's Zebra (*Equus grevyi*). In: *Status Survey and Conservation Action Plan, Equids: Zebras, Asses and Horses* (ed. P. Moehlman).IUCN, Gland, Switzerland.
- Williams, S.D. (2013): *Equus grevyi*. In: J.S. Kingdon and M. Hoffmann (eds), *Mammals of Africa*, Bloomsbury Publishing, London.
- WILLIAMS, S.D. & J.R.GINSBERG (1998): Grave time for Grevy's zebra. *Nat. Hist.* **107**.
- WILLIAMS, S.D., NELSON, A.P.W. & F. KEBEDE (2003): *Grevy's Zebra Survey: Ethiopia 2003*. Available at <http://www.stlzoo.org/downloads/EthiopiaSurveyResults.pdf>
- WILLIAMS, S. & B. LOW (eds.) (2004): Grevy's zebra conservation. Proceedings of a workshop on "Grevy's Zebra Conservation", Mpala Research Centre, Kenya, March 22-24, 2004.
- WISBEY, J. (1995) The population status of Grevy's zebra (*Equus grevyi*) in selected areas of northern Kenya. M.Sc. Thesis, University College London.
- WOLFF, P. MEEHAN, T., BASGALL, E., ALLEN, G. & J. SUNDBERG (1986): Abortion and perinatal foal mortality associated with equine herpesvirus Type 1 in a herd of Grevy's zebra. *Journal of the American Veterinary Medical Association*, **189** (9): 1185-1186.
- WOODFINE, T., CHEGE, G., LANGENHORST, T., LUMBASI, J. & B. Low (2005): A review of the lesser known sub-populations of Grevy's zebra *Equus grevyi* in Northern Kenya, preliminary report. Marwell Preservation Trust, Unpublished Report.
- WOODFINE, T., CHEGE, G., LANGENHORST, T., LUMBASI, J. & B. Low (2009) Persistence of lesser known sub-populations of Grevy's zebra *Equus grevyi* in the far north of Kenya - A survey report, Marwell Wildlife, UK. ISBN 978-0-9521397-4-4
- YALDEN, D., LARGEN, M., KOCK D. & J.S. HILLMAN (1996) Catalogue of the mammals of Ethiopia and Eritrea. 7. Revised checklist, zoogeography and conservation. *Tropical Zoology* **9**: 73-164.
- YOUTH, H. (2004): Thin stripes on a thin line. *Zoogoer* Vol.**33**, No.6: 22-28. (Also available online: <http://nationalzoo.si.edu/Publications/ZooGoer/2004/6/grevys.cfm>)

Full Historical Listing

SECTION H

Grevy's zebra Studbook
(Equus grevyi)

Stud#	Sex	Birth Date	Sire	Dam	Location	Date	LocalID	Event	Name
14	M	????	WILD	WILD	ETHIOPIA PUBLIC NZP-WASH PUBLIC	???? ~ 1903 24 Nov 1904 14 Dec 1919	NONE 5758	Capture Transfer Transfer Death	
16	M	~ 1903	WILD	WILD	ETHIOPIA PUBLIC NZP-WASH	~ 1903 ~ 1904 2 Feb 1906 17 Apr 1906	6312 6312	Capture Transfer Transfer Death	
20	F	~ 1906	WILD	WILD	SOMALIA MENGES FRANKFURT	~ 1908 ~ 1908 13 Jul 1908 1 Mar 1919	NONE 400	Capture Transfer Transfer Death	
22	M	~ 1906	WILD	WILD	SOMALIA MENGES FRANKFURT	~ 1908 ~ 1908 13 Jul 1908 1 Jan 1914	NONE 401	Capture Transfer Transfer Death	
24	M	~ 1902	WILD	WILD	E.AFRICA BERLINZOO	???? 11 Mar 1908 3 Jun 1918	NONE H08-0001	Capture Transfer Death	
26	F	~ 1901	WILD	WILD	E.AFRICA BERLINZOO	???? 7 Apr 1908 4 Feb 1914	NONE H08-0002	Capture Transfer Death	
28	M	5 Jul 1911	24	26	BERLINZOO L RUHE	5 Jul 1911 25 May 1912	H11-0001	Birth ltf	
30	M	20 Aug 1910	22	20	FRANKFURT	20 Aug 1910 15 Feb 1912	402	Birth Death	
31	F	????	UNK	UNK	UNKNOWN HAMBURG NY BRONX	???? ~ 1913 2 Apr 1913 21 Feb 1930	 131239	Birth Transfer Transfer Death	
32	M	1 Jul 1913	22	20	FRANKFURT	1 Jul 1913 10 Jul 1913	403	Birth Death	
33	M	????	UNK	UNK	UNKNOWN PRIVATE NY BRONX	???? ~ 1914 8 Jun 1914 20 Mar 1925	 081238	Birth Transfer Transfer Death	
34	M	????	UNK	UNK	UNKNOWN USDA NEWB NZP-WASH	???? ~ 1913 24 Nov 1913 9 Oct 1925	 8684	Birth Transfer Transfer Death	
35	F	4 Feb 1914	24	26	BERLINZOO	4 Feb 1914 4 Feb 1914	H14-0001	Birth Death	
36	M	????	UNK	UNK	UNKNOWN PRIVATE NY BRONX	???? ~ 1927 21 Apr 1927 28 Jan 1941	 271241	Birth Transfer Transfer Death	
37	M	~ 1920	WILD	WILD	E.AFRICA HAMBURG BERLINZOO HAMBURG	???? ???? 11 May 1926 22 May 1927	NONE H26-0001	Capture Transfer Transfer ltf	
38	F	????	WILD	WILD	E.AFRICA PRIVATE NY BRONX	???? ~ 1930 15 Aug 1930 10 Aug 1931	NONE 301240	Capture Transfer Transfer Death	

Grevy's zebra Studbook
(Equus grevyi)

Stud#	Sex	Birth Date	Sire	Dam	Location	Date	LocalID	Event	Name
40	M	~ 1925	WILD	WILD	E.AFRICA L RUHE	~ 1927 ~ 1927	NONE	Capture Transfer	
					FRANKFURT	21 Aug 1927	405	Transfer	
					L RUHE	10 Oct 1927		ltf	
42	F	~ 1926	WILD	WILD	E.AFRICA L RUHE	~ 1927 ~ 1927	NONE	Capture Transfer	
					FRANKFURT	21 Aug 1927	404	Transfer	
					L RUHE	10 Oct 1927		ltf	
44	F	~ 1928	WILD	WILD	E.AFRICA L RUHE	~ 1929 ~ 1929	NONE	Capture Transfer	
					FRANKFURT	16 Aug 1929	406	Transfer	
					L RUHE	1 Apr 1930		ltf	
46	M	~ 1928	WILD	WILD	E.AFRICA L RUHE	~ 1929 ~ 1929	NONE	Capture Transfer	
					FRANKFURT	16 Aug 1929	407	Transfer	
					L RUHE	1 Apr 1930		ltf	
48	M	????	WILD	WILD	ETHIOPIA ZURICH	???? 30 May 1931	NONE 310006	Capture Transfer	ALI
						22 Dec 1931		Death	
49	F	????	WILD	WILD	ETHIOPIA ZURICH VIENNA	???? ~ Jan 1932 20 Oct 1944	NONE 320006 M9109	Capture Transfer Transfer	LEDA
						~ 1945		Death	
50	F	????	UNK	UNK	UNKNOWN LEPOW R CHICAGOBR	???? ???? 15 Sep 1938		Birth Transfer Transfer	
						14 Feb 1947	20503	Death	
52	M	????	UNK	UNK	UNKNOWN LEPOW R CHICAGOBR	???? ???? 15 Sep 1938		Birth Transfer Transfer	
						11 Mar 1952	20502	Death	
54	M	15 May 1933	991079	MULT86	DETROIT	15 May 1933 15 May 1933	H00039	Birth Death	
					Mult possible parents: Dams: 991081 (50%), 991083 (50%),				
55	M	~ 1933	WILD	WILD	E.AFRICA HAMBURG	???? ????	NONE	Capture Transfer	
					BERLINZOO	7 May 1934	H34-0001	Transfer	
					L RUHE	22 Dec 1937		ltf	
56	M	20 Aug 1934	991079	MULT86	DETROIT L RUHE	20 Aug 1934 21 May 1936	H00040	Birth ltf	
					Mult possible parents: Dams: 991081 (50%), 991083 (50%),				
57	M	~ 1935	WILD	WILD	E.AFRICA L RUHE	???? ????	NONE	Capture Transfer	
					BERLINZOO	21 Jan 1938	H38-0001	Transfer	
						5 Jun 1940		Death	
58	?	27 Nov 1935	991079	991081	DETROIT	27 Nov 1935 27 Nov 1935	H00041	Birth Death	
60	F	6 Jul 1939	991079	991083	DETROIT	6 Jul 1939 6 Jul 1939	H00042	Birth Death	
62	M	7 Sep 1940	991079	991083	DETROIT SNAKEKING	7 Sep 1940 ~15 Nov 1941	H00043	Birth ltf	
64	?	17 Mar 1943	991079	991083	DETROIT	17 Mar 1943 25 Mar 1943	H00044	Birth Death	

Grevy's zebra Studbook
(Equus grevyi)

Stud#	Sex	Birth Date	Sire	Dam	Location	Date	LocalID	Event	Name
66	?	7 Apr 1944	991079	991083	DETROIT	7 Apr 1944 7 Apr 1944	H00045	Birth Death	
98	M	????	UNK	UNK	UNKNOWN MEEMS PHILADELP	???? ???? 15 May 1947 6 Feb 1955	_____	Birth Transfer Transfer Death	
							12213		
100	F	????	UNK	UNK	UNKNOWN MEEMS PHILADELP	???? ???? 15 May 1947 18 Aug 1956	_____	Birth Transfer Transfer Death	
							12214		
102	F	~ 1931	UNK	UNK	UNKNOWN HAMBURG ROMA	~ 1931 ~ 1931 22 Dec 1932 17 Dec 1947	_____	Birth Transfer Transfer Death	
103	M	????	UNK	UNK	UNKNOWN JOSEPH E NZP-WASH	???? ???? 19 May 1936 28 Jan 1947	_____	Birth Transfer Transfer Death	
							15479		
104	M	????	WILD	WILD	E.AFRICA ST LOUIS	???? 5 May 1937 9 Jun 1939	NONE 102083	Capture Transfer Death	
105	M	9 Dec 1939	UNK	UNK	CHICAGOBR	9 Dec 1939 10 Dec 1939	20504	Birth Death	
106	F	????	WILD	WILD	E.AFRICA ST LOUIS	???? 5 May 1937 17 Oct 1965	NONE 102084	Capture Transfer Death	
107	F	????	UNK	UNK	UNKNOWN LEPOW R NY BRONX	???? ~ 1939 25 May 1939 19 Mar 1941	_____	Birth Transfer Transfer Death	
							391242		
108	M	6 Feb 1940	104	106	ST LOUIS	6 Feb 1940 31 Oct 1956	102085	Birth Death	
110	M	~ 1939	WILD	WILD	KENYA SANDIEGOZ	~ 1939 1 Oct 1940 12 Oct 1949	NONE 012973	Capture Transfer Death	HAMMERHEAD
111	F	7 Jul 1940	UNK	UNK	CHICAGOBR	7 Jul 1940 29 Mar 1956	20505	Birth Death	
112	F	~ 1947	UNK	UNK	UNKNOWN MEMPHIS	~ 1947 31 Oct 1948 26 Dec 1965	_____	Birth Transfer Death	PATIENCE
							H0622		
113	M	5 Jul 1941	UNK	UNK	CHICAGOBR RINGLING	5 Jul 1941 2 Feb 1944 ????	20506 20506	Birth Transfer Death	
114	F	~ 1947	UNK	UNK	UNKNOWN MEMPHIS PRIVATE	~ 1947 31 Oct 1948 17 Jun 1964	NONE H0623	Birth Transfer lrf	LARGE ONE
115	F	15 Oct 1942	UNK	UNK	CHICAGOBR RINGLING	15 Oct 1942 2 Feb 1944 ????	20507	Birth Transfer Death	
116	M	~ 1946	WILD	WILD	E.AFRICA MEEMS NY BRONX	???? ~ 1947 17 May 1947 17 Dec 1962	NONE _____	Capture Transfer Transfer Death	
							471244		

Grevy's zebra Studbook
(Equus grevyi)

Stud#	Sex	Birth Date	Sire	Dam	Location	Date	LocalID	Event	Name
117	F	14 Sep 1944	UNK	UNK	CHICAGOBR	14 Sep 1944 30 Mar 1956	20508	Birth Death	
118	F	~ 1946	WILD	WILD	E.AFRICA MEEMS NY BRONX	???? ~ 1947 17 May 1947 10 Oct 1975	NONE <u>00376</u>	Capture Transfer Transfer Death	
120	M	~ 1947	WILD	WILD	E.AFRICA AMSTERDAM	???? 14 Jul 1949 13 Dec 1957	NONE	Capture Transfer Death	HANS 1
122	F	~ 1947	WILD	WILD	E.AFRICA AMSTERDAM	???? 14 Jul 1949 23 Nov 1949	NONE	Capture Transfer Death	
124	F	~ 1947	WILD	WILD	E.AFRICA AMSTERDAM	???? 14 Jul 1949 1 Feb 1967	NONE	Capture Transfer Death	GRIETJE
126	M	~ 1946	UNK	UNK	UNKNOWN MOLINAR ROMA	~ 1946 ~ 1947 24 Dec 1949 20 Jun 1966		Birth Transfer Transfer Death	
128	F	~ 1946	UNK	UNK	UNKNOWN MOLINAR ROMA	~ 1946 ~ 1947 24 Dec 1949 2 Feb 1965		Birth Transfer Transfer Death	
130	F	16 May 1950	116	118	NY BRONX	16 May 1950 15 Oct 1950	501243	Birth Death	
131	?	7 Dec 1950	UNK	UNK	CHICAGOBR	7 Dec 1950 7 Dec 1950	20509	Birth Death	
132	M	~ 1948	WILD	WILD	E.AFRICA MUNICH	???? 7 Oct 1950 27 Mar 1953	NONE	Capture Transfer Death	PETER
134	F	~ 1948	WILD	WILD	E.AFRICA MUNICH	???? 7 Oct 1950 8 Apr 1973	NONE	Capture Transfer Death	KARIN
136	M	~ 1951	WILD	WILD	E.AFRICA VIENNA	???? 20 Nov 1951 4 Sep 1978	NONE M586	Capture Transfer Death	FRIEDL
138	F	~ 1951	WILD	WILD	E.AFRICA VIENNA PRIVATE HALBRITTR	~ 1951 20 Nov 1951 14 Dec 1963 ????	NONE M587	Capture Transfer Transfer ltf	TRUDE
139	F	8 Sep 1951	98	100	PHILADELP	8 Sep 1951 25 Dec 1951	12215	Birth Death	
140	M	29 Nov 1951	126	128	ROMA	29 Nov 1951 28 Dec 1951		Birth Death	
141	M	????	UNK	UNK	UNKNOWN PUBLIC NZP-WASH	???? ~ 1953 22 Aug 1953 16 Dec 1959	<u>23688A</u>	Birth Transfer Transfer Death	
142	F	13 Jun 1952	120	124	AMSTERDAM	13 Jun 1952 16 Jun 1952		Birth Death	
143	F	????	UNK	UNK	UNKNOWN PUBLIC NZP-WASH	???? ~ 1953 22 Aug 1953 14 Jan 1968	<u>23688B</u>	Birth Transfer Transfer Death	MELBA

Grevy's zebra Studbook
(Equus grevyi)

Stud#	Sex	Birth Date	Sire	Dam	Location	Date	LocalID	Event	Name
144	M	~ 1952	UNK	UNK	CHASE B MEMPHIS PRIVATE	~ 1952 21 Oct 1953 4 Apr 1966	H0624	Birth Transfer ltf	JIM-BO
145	F	????	UNK	UNK	UNKNOWN PUBLIC NZP-WASH	???? ~ 1953 22 Aug 1953 19 Dec 1954	23688C	Birth Transfer Transfer Death	
146	F	23 May 1953	126	128	ROMA	23 May 1953 7 Aug 1953		Birth Death	
147	M	18 Jun 1953	98	100	PHILADELP	18 Jun 1953 22 Mar 1959	12216	Birth Death	CHIPPER
148	M	????	WILD	WILD	E.AFRICA BRISTOL	???? 24 Jun 1953 13 Dec 1973	NONE	Capture Transfer Death	
150	F	~ 1953	WILD	WILD	E.AFRICA BRISTOL	???? 24 Jun 1953 24 Dec 1960	NONE	Capture Transfer Death	
152	M	~ 1951	WILD	WILD	E.AFRICA MUNICH	???? 30 Jun 1953 2 Apr 1955	NONE	Capture Transfer Death	KAROL
154	F	~ 1951	WILD	WILD	E.AFRICA MUNICH	???? 30 Jun 1953 22 Dec 1956	NONE	Capture Transfer Death	ERNA
156	M	15 Aug 1953	116	118	NY BRONX	15 Aug 1953 12 May 1954	531245	Birth Death	
158	M	~ 1949	UNK	UNK	UNKNOWN TREFFLICH COLO SPRG SANDIEGOZ	~ 1949 ~ 1953 31 Oct 1953 31 Mar 1969 13 Feb 1970	100420 012979	Birth Transfer Transfer Transfer Death	
160	F	~ 1949	UNK	UNK	UNKNOWN TREFFLICH COLO SPRG	~ 1949 ~ 1953 31 Oct 1953 14 Feb 1964	100421	Birth Transfer Transfer Death	
162	M	~ 1953	UNK	UNK	UNKNOWN PRIVATE PRAHA	~ 1953 ~ Jun 1953 7 Nov 1953 20 Sep 1956		Birth Transfer Transfer Death	
164	F	~ 1953	UNK	UNK	UNKNOWN PRIVATE PRAHA	~ 1953 ~ Jun 1953 7 Nov 1953 14 Mar 1960		Birth Transfer Transfer Death	
166	F	~ 1951	UNK	UNK	UNKNOWN KRAG C COPENHAGE	~ 1951 ???? 9 Nov 1953 24 Feb 1959	NONE GRE009	Birth Transfer Transfer Death	
168	M	~ 1951	UNK	UNK	UNKNOWN KRAG C COPENHAGE DEALER	~ 1951 ???? 9 Nov 1953 7 Nov 1957	NONE GRE010	Birth Transfer Transfer ltf	
170	M	~ 1953	UNK	UNK	UNKNOWN ZEEHANDLR SANDIEGOZ	~ 1953 ~ Jan 1954 22 Jun 1954 10 Aug 1967	012975	Birth Transfer Transfer Death	

Grevy's zebra Studbook
(Equus grevyi)

Stud#	Sex	Birth Date	Sire	Dam	Location	Date	LocalID	Event	Name	
172	F	~ 1953	UNK	UNK	UNKNOWN	~ 1953		Birth		
						ZEEHANDLR	~ Jan 1954		Transfer	
						SANDIEGOZ	22 Jun 1954	012974	Transfer	
							22 Jun 1954		Death	
174	M	~ 1953	UNK	UNK	UNKNOWN	~ 1953		Birth	HAYAO	
						KOBE PARK	28 Jun 1954	300362	Transfer	
							6 Aug 1973		Death	
176	F	~ 1953	UNK	UNK	UNKNOWN	~ 1953		Birth	SHIMAKO	
						KOBE PARK	4 Mar 1954	300361	Transfer	
							26 Jan 1963		Death	
178	F	~ 1953	UNK	UNK	UNKNOWN	~ 1953		Birth		
						ZEEHANDLR	~ Jan 1954		Transfer	
						SANDIEGOZ	27 Jul 1954	012976	Transfer	
							13 Oct 1955		Death	
179	M	????	UNK	UNK	UNKNOWN	????		Birth		
						SEAGO	~ 1955		Transfer	
						NZP-WASH	7 Oct 1955	25566A	Transfer	
							2 Feb 1961		Death	
180	M	25 Sep 1954	126	128	ROMA	25 Sep 1954		Birth		
							19 Dec 1955		Death	
181	F	????	UNK	UNK	UNKNOWN	????		Birth	SHEBA	
						SEAGO	~ Sep 1955		Transfer	
						NZP-WASH	7 Oct 1955	25566B	Transfer	
							8 Feb 1968		Death	
182	F	~ 1954	WILD	WILD	E.AFRICA	~ 1954	NONE	Capture	KARIN	
						MOLINAR	~ 1954		Transfer	
						STUTTGART	5 Oct 1954	159	Transfer	
							16 Apr 1970		Death	
184	F	~ 1954	WILD	WILD	E.AFRICA	~ 1954	NONE	Capture	LIESE	
						MOLINAR	~ 1954		Transfer	
						STUTTGART	5 Oct 1954	160	Transfer	
							29 Jul 1977		Death	
186	M	~ 1954	WILD	WILD	E.AFRICA	~ 1954	NONE	Capture		
						MOLINAR	1 Mar 1954		Transfer	
						STUTTGART	5 Oct 1954	158	Transfer	
							9 Aug 1956		Death	
187	F	19 Nov 1954	98	100	PHILADELP	19 Nov 1954	12217	Birth		
							18 Jan 1955		Death	
188	M	~ 1951	WILD	WILD	E.AFRICA	????	NONE	Capture	CARL	
						MUNICH	19 Apr 1955		Transfer	
							18 Jan 1957		Death	
190	F	~ 1951	WILD	WILD	E.AFRICA	????	NONE	Capture	HILDE	
						MUNICH	19 Apr 1955		Transfer	
							11 Feb 1970		Death	
191	F	~13 Sep 1954	UNK	UNK	UNKNOWN	~13 Sep 1954		Birth	GEORGIA	
						BROOKSVIL	????		Transfer	
						JACKSONVL	10 Sep 1966	866083	Transfer	
						FERNDALE	19 Sep 1972	A2H676	Transfer	
							19 Oct 1981		Death	
192	M	20 Apr 1955	120	124	AMSTERDAM	20 Apr 1955		Birth	GROZNYI	
						HAMBURG	21 Mar 1957		Transfer	
						PRAHA	28 Jun 1957		Transfer	
						ASKANIYA	21 Apr 1961		Transfer	
							12 Apr 1972		Death	

Grevy's zebra Studbook
(Equus grevyi)

Stud#	Sex	Birth Date	Sire	Dam	Location	Date	LocalID	Event	Name
194	F	~ 1953	UNK	UNK	UNKNOWN	~ 1953		Birth	FRIEDA
					HAMBURG	~ 1955		Transfer	
					VIENNA	31 May 1955	M588	Transfer	
						26 Jan 1981		Death	
195	F	~ 1954	UNK	UNK	UNKNOWN	~ 1954		Birth	
					HANOVER Z	~ 1955		Transfer	
					BUSCH TAM	19 Jun 1964		Transfer	
						14 Oct 1964		Death	
196	F	~ 1953	WILD	WILD	E.AFRICA	????	NONE	Capture	
					L RUHE	~ 1954		Transfer	
					ST LOUIS	14 Sep 1955	055400	Transfer	
						18 May 1983		Death	
197	M	????	UNK	UNK	UNKNOWN	????		Birth	
					CHICAGOBR	15 May 1956	20510	Transfer	
						16 Feb 1963		Death	
198	M	26 Jun 1956	126	128	ROMA	26 Jun 1956		Birth	
						2 Oct 1972		Death	
200	M	~ 1955	WILD	WILD	E.AFRICA	????	NONE	Capture	GEORGE
					CHESTER	1 Aug 1956	10856	Transfer	
						23 Mar 1965		Death	
202	M	~ 1955	WILD	WILD	E.AFRICA	????	NONE	Capture	HEINI
					DEMMEER	????		Transfer	
					FRANKFURT	21 Jul 1956	24390	Transfer	
						23 Sep 1967		Death	
204	F	1 Sep 1956	148	150	BRISTOL	1 Sep 1956		Birth	
						2 Nov 1962		Death	
206	M	~ 1951	WILD	WILD	E.AFRICA	~ 1956	NONE	Capture	
					L RUHE	~ 1956		Transfer	
					STUTTGART	29 Aug 1956	455	Transfer	
						8 Jun 1963		Death	
208	F	7 Oct 1956	188	134	MUNICH	7 Oct 1956		Birth	
						7 Oct 1956		Death	
210	M	~ 1956	WILD	WILD	E.AFRICA	????	NONE	Capture	
					ST LOUIS	26 Oct 1956	102086	Transfer	
						2 Jun 1969		Death	
212	F	~ 1955	UNK	UNK	UNKNOWN	~ 1955		Birth	
					GOEBEL L	~ Jul 1956		Transfer	
					SANDIEGOZ	8 Nov 1956	012977	Transfer	
						2 Oct 1970		Death	
213	F	????	UNK	UNK	UNKNOWN	????		Birth	
					CHICAGOBR	1 Jan 1957	20511	Transfer	
						17 Dec 1963		Death	
214	M	24 Jan 1957	120	124	AMSTERDAM	24 Jan 1957		Birth	ANTON
						1 Nov 1963		Death	
216	M	17 Apr 1957	158	160	COLO SPRG	17 Apr 1957	57M012	Birth	
						18 Jun 1957		Death	
218	F	21 May 1957	174	176	KOBE PARK	21 May 1957	300363	Birth	SUMAKO
						13 Apr 1958		Death	
220	M	~ 1957	UNK	UNK	MANCHESTR	~ 1957	NONE	Birth	
					PARIS ZOO	25 Sep 1957	Z57335	Transfer	
						21 Nov 1974		Death	
222	F	~ 1957	UNK	UNK	MANCHESTR	~ 1957	NONE	Birth	
					PARIS ZOO	25 Sep 1957	Z57336	Transfer	
						15 Oct 1969		Death	

Grevy's zebra Studbook
(Equus grevyi)

Stud#	Sex	Birth Date	Sire	Dam	Location	Date	LocalID	Event	Name
224	M	6 May 1958	148	150	BRISTOL	6 May 1958 10 May 1958		Birth Death	
226	M	18 Jul 1958	206	184	STUTTGART L RUHE ZEEHANDLR TOLEDO	18 Jul 1958 11 Apr 1960 ~ 1 Jun 1960 6 Jun 1960 21 Aug 1972	837 601203	Birth Transfer Transfer Transfer Death	GEORGE
228	M	21 Aug 1958	120	124	AMSTERDAM	21 Aug 1958 14 May 1959		Birth Death	
230	F	~ 1958	WILD	WILD	E.AFRICA FRANKFURT	???? 14 Oct 1958 19 Apr 1981	NONE 24391	Capture Transfer Death	LOTTE
232	F	~ 1956	WILD	WILD	E.AFRICA FRANKFURT	???? 29 Oct 1958 31 Mar 1985	NONE 24392	Capture Transfer Death	BOBBY
234	F	~ 1958	WILD	WILD	E.AFRICA L RUHE FRANKFURT HANNOVER BARCELONA	???? ???? 29 Oct 1958 25 Jul 1963 27 Jul 1963 14 Aug 1974	NONE NONE 24393 IV345 12160	Capture Transfer Transfer Transfer Death	DORA
236	M	~ 1956	UNK	UNK	UNKNOWN MUNICH	~ 1956 30 Oct 1958 18 Nov 1959		Birth Transfer Death	HURRICAN
238	F	~ 1956	UNK	UNK	UNKNOWN MUNICH	~ 1956 30 Oct 1958 1 Mar 1970		Birth Transfer Death	HEIKE
239	F	~ 1958	UNK	UNK	UNKNOWN RINGLING AUDUBON BUSCH TAM	~ 1958 ~ 1959 ~ 1960 12 Feb 1965 30 Jan 1975	101525 40006	Birth Transfer Transfer Transfer Death	MAUDE
240	M	9 Nov 1958	206	182	STUTTGART	9 Nov 1958 12 Jul 1959	855	Birth Death	STUTT2
242	M	2 Dec 1958	158	160	COLO SPRG	2 Dec 1958 7 Mar 1960	58M004	Birth Death	
244	F	~ 1959	UNK	UNK	HANNOVER BERLINZOO	~ 1959 24 Mar 1959 9 Jan 1979	IV525 M59-0002	Birth Transfer Death	ADDIS
246	M	25 Apr 1959	174	176	KOBE PARK OKAYAMA	25 Apr 1959 10 Aug 1962	300364	Birth lft	ROKU
248	F	????	WILD	WILD	E.AFRICA CHESTER	???? 8 Jun 1959 20 May 1972	NONE 80659	Capture Transfer Death	CLAIRE
250	M	~ 1959	WILD	WILD	E.AFRICA WHIPNADE	???? 8 Jun 1959 29 Jan 1963	NONE NONE	Capture Transfer Death	
252	F	~ 1959	WILD	WILD	E.AFRICA WHIPNADE LONDON RP	???? 8 Jun 1959 6 Feb 1964 28 Jul 1971	NONE NONE NONE	Capture Transfer Transfer Death	BRENDA

Grevy's zebra Studbook
(Equus grevyi)

Stud#	Sex	Birth Date	Sire	Dam	Location	Date	LocalID	Event	Name
253	F	????	WILD	WILD	E.AFRICA	????	NONE	Capture	
					SEAGO	????	NONE	Transfer	
					PARIS ZOO	31 May 1959	Z59240	Transfer	
						27 Jun 1959		Death	
254	F	~ 1959	WILD	WILD	E.AFRICA	????	NONE	Capture	
					ROTTERDAM	11 Jun 1959	105118	Transfer	
					ANTWERP	3 Oct 1974		Transfer	
						6 Nov 1974		Death	
256	M	~ 1955	WILD	WILD	E.AFRICA	????	NONE	Capture	
					KENYASRV	????	NONE	Transfer	
					COPENHAGE	30 Jun 1959	GRE011	Transfer	
						19 Apr 1960		Death	
258	F	~ 1955	WILD	WILD	E.AFRICA	????	NONE	Capture	
					KENYASRV	????	NONE	Transfer	
					COPENHAGE	30 Jun 1959	GRE012	Transfer	
						30 Jun 1959		Death	
259	M	10 Sep 1959	UNK	UNK	CHICAGOBR	10 Sep 1959	20533	Birth	
						17 Nov 1959		Death	
260	M	24 Sep 1959	148	150	BRISTOL	24 Sep 1959		Birth	
						24 Sep 1959		Death	
262	F	????	WILD	WILD	E.AFRICA	????	NONE	Capture	SHEILA
					CHESTER	3 Oct 1959	30159	Transfer	
						2 Nov 1981		Death	
264	M	~ 1958	UNK	UNK	UNKNOWN	~ 1958		Birth	CARL-HEINRICH
					MUNICH	7 Apr 1960		Transfer	
						31 Dec 1961		Death	
266	M	11 May 1960	158	160	COLO SPRG	11 May 1960	60M013	Birth	
					GOEBEL G	28 Feb 1961		ltf	
268	M	19 May 1960	206	184	STUTTGART	19 May 1960	1053	Birth	STUTT3
					RAPERSWIL	17 Mar 1961		ltf	
270	F	~ 1959	UNK	UNK	UNKNOWN	~ 1959		Birth	MOLLY
					ZEEHANDLR	~ May 1960		Transfer	
					TOLEDO	6 Jun 1960	135	Transfer	
						19 Jan 1983		Death	
272	M	~ Jan 1960	WILD	WILD	E.AFRICA	~ Jan 1960	NONE	Capture	
					CATSKILL	7 Jun 1960		Transfer	
						5 Mar 1966		Death	
274	M	~ Jan 1960	WILD	WILD	E.AFRICA	~ Jan 1960	NONE	Capture	
					CATSKILL	7 Jun 1960		Transfer	
						13 May 1964		Death	
276	F	~ Jan 1960	WILD	WILD	E.AFRICA	~ Jan 1960	NONE	Capture	
					CATSKILL	7 Jun 1960		Transfer	
						17 Jun 1960		Death	
278	F	~ Jan 1960	WILD	WILD	E.AFRICA	~ Jan 1960	NONE	Capture	
					CATSKILL	7 Jun 1960		Transfer	
						10 Jan 1961		Death	
280	F	~ Jan 1960	WILD	WILD	E.AFRICA	~ Jan 1960	NONE	Capture	M306
					CATSKILL	7 Jun 1960		Transfer	
					BUSCH TAM	9 Dec 1966	15298	Transfer	
						2 Jun 1985		Death	
282	F	~ Jan 1960	WILD	WILD	E.AFRICA	~ Jan 1960	NONE	Capture	
					CATSKILL	7 Jun 1960		Transfer	
					BUSCH TAM	8 Dec 1966		Transfer	
						29 Apr 1971		Death	

Grevy's zebra Studbook
(Equus grevyi)

Stud#	Sex	Birth Date	Sire	Dam	Location	Date	LocalID	Event	Name
284	M	1 Jul 1960	206	182	STUTTGART	1 Jul 1960 6 Jul 1981	1054	Birth Death	REX, STUTT4
285	M	~ 1960	WILD	WILD	KENYA SEAGO NZP-WASH MICH KEN	~ 1962 ~ Oct 1962 29 Oct 1962 10 Jun 1968	NONE 29183	Capture Transfer Transfer ltf	CRIP
286	?	24 Dec 1960	148	150	BRISTOL	24 Dec 1960 24 Dec 1960		Birth Death	
288	F	13 Jun 1961	174	176	KOBE PARK HIMEJI	13 Jun 1961 27 Oct 1962	300365	Birth ltf	NADAKO
290	M	~ 1961	WILD	WILD	E.AFRICA KRAG C COPENHAGE RUSHDEN	???? ???? 21 Jul 1961 28 Sep 1971	NONE NONE GRE013 NONE	Capture Transfer Transfer ltf	
292	F	~ 1961	WILD	WILD	E.AFRICA KRAG C COPENHAGE RUSHDEN BURFORD	???? ???? 21 Jul 1961 28 Sep 1971 ~ Nov 1971 28 Mar 1977	NONE NONE GRE014 NONE	Capture Transfer Transfer Transfer Death	ARBEZ
294	F	30 Jul 1961	200	262	CHESTER WHIPSNAD	30 Jul 1961 3 May 1962 25 Dec 1962	30761 NONE	Birth Transfer Death	ANNETTE
296	F	15 Sep 1961	158	160	COLO SPRG	15 Sep 1961 14 Jul 1963	61M007	Birth Death	
298	F	23 Sep 1961	206	182	STUTTGART	23 Sep 1961 21 Nov 1962	1178	Birth Death	STUTT5
300	M	15 Oct 1961	202	230	FRANKFURT L RUHE HANNOVER BARCELONA	15 Oct 1961 25 Jun 1962 28 Jun 1962 5 Sep 1962 13 Jun 1973	24394 IV344	Birth Transfer Transfer Transfer Death	
302	M	~ 1961	WILD	WILD	E.AFRICA BOCARATON BUSCH TAM	???? ~ Dec 1961 21 Dec 1961 21 Jan 1981	NONE 15294	Capture Transfer Transfer Death	BANJO EARS
303	F	~ 1961	UNK	UNK	UNKNOWN BOCARATON BUSCH TAM	~ 1961 ~ Dec 1961 21 Dec 1961 28 Dec 1972	NONE	Birth Transfer Transfer Death	CAROLINE
304	F	~ 1961	UNK	UNK	UNKNOWN BOCARATON BUSCH TAM	~ 1961 ~ Dec 1961 21 Dec 1961 5 May 1987	 15297	Birth Transfer Transfer Death	M304
306	F	~ 1961	UNK	UNK	UNKNOWN BOCARATON BUSCH TAM	~ 1961 ~ Dec 1961 21 Dec 1961 16 Oct 1979	 15295	Birth Transfer Transfer Death	DEBBIE
308	F	~ 1961	UNK	UNK	UNKNOWN BOCARATON BUSCH TAM	~ 1961 ~ Dec 1961 21 Dec 1961 24 Dec 1979	 15296	Birth Transfer Transfer Death	FIDDLESTICK
310	M	18 Apr 1962	202	232	FRANKFURT BARCELONA	18 Apr 1962 25 Oct 1962 25 Oct 1962	24395	Birth Transfer Death	

Grevy's zebra Studbook
(Equus grevyi)

Stud#	Sex	Birth Date	Sire	Dam	Location	Date	LocalID	Event	Name
312	M	25 Apr 1962	UNK	UNK	CATSKILL	25 Apr 1962		Birth	
						25 Apr 1962		Death	
314	M	7 May 1962	206	184	STUTTGART	7 May 1962	3541	Birth	STUTT6
						10 May 1962		Death	
315	M	~ 1962	UNK	UNK	UNKNOWN NAGOYA	~ 1962	NONE 10400	Birth	
						24 Oct 1965		Transfer	
						22 Dec 1965		Death	
316	M	8 May 1962	220	222	PARIS ZOO ROTTERDAM ANTWERP	8 May 1962	Z62121 105119 M5820A	Birth	
						11 Jun 1964		Transfer	
						3 Oct 1974		Transfer	
						1 Dec 1978		Death	
317	F	~ 1962	UNK	UNK	UNKNOWN NAGOYA	~ 1962	NONE 10401	Birth	
						24 Oct 1965		Transfer	
						13 Feb 1969		Death	
318	M	~ 1960	WILD	WILD	E.AFRICA L RUHE HANNOVER MUNICH	????	NONE IV343	Capture	CARLO
						????		Transfer	
						1 Oct 1961		Transfer	
						12 May 1962		Transfer	
320	M	25 Jul 1962	200	262	CHESTER	25 Jul 1962	25762	Birth	PUNDA
						20 Jul 1963		Death	
322	F	~ 1960	WILD	WILD	E.AFRICA SEAGO PARIS ZOO	????	NONE NONE Z62283	Capture	
						????		Transfer	
						10 Aug 1962		Transfer	
324	M	2 Nov 1962	148	204	BRISTOL	2 Nov 1962		Birth	
						2 Nov 1962		Death	
326	M	12 Mar 1963	202	230	FRANKFURT L RUHE HANNOVER GELSNKRKN ABQBIOPK	12 Mar 1963	24396	Birth	
						27 Apr 1964		Transfer	
						28 Apr 1964		Transfer	
						29 Apr 1964		Transfer	
						28 Aug 1965		Transfer	
26 Jan 1966	Death								
328	M	14 Apr 1963	200	248	CHESTER RUSHDEN	14 Apr 1963	14463	Birth	ROCKY
						13 Jun 1972		ltf	
329	M	~ 1963	UNK	UNK	UNKNOWN NAGOYA UNKNOWN	~ 1963	NONE 10402	Birth	
						29 Apr 1966		Transfer	
						6 Feb 1973		Death	
330	M	20 May 1963	214	124	AMSTERDAM	20 May 1963		Birth	
						9 Jan 1967		Death	
332	F	2 Jun 1963	UNK	UNK	CATSKILL	2 Jun 1963		Birth	
						2 Jun 1963		Death	
333	F	~ 1963	UNK	UNK	UNKNOWN NAGOYA	~ 1963	NONE 10403	Birth	
						20 Sep 1966		Transfer	
						28 Sep 1966		Death	
334	F	9 Jun 1963	202	234	FRANKFURT	9 Jun 1963	24397	Birth	
						10 Jun 1963		Death	
335	M	~ 1963	UNK	UNK	UNKNOWN NAGOYA	~ 1963	NONE 10404	Birth	
						21 Nov 1966		Transfer	
						8 Dec 1966		Death	
336	F	25 Jun 1963	202	232	FRANKFURT	25 Jun 1963	24398	Birth	
						5 Mar 1964		Death	

Grevy's zebra Studbook
(Equus grevyi)

Stud#	Sex	Birth Date	Sire	Dam	Location	Date	LocalID	Event	Name
337	F	~ 1963	UNK	UNK	UNKNOWN NAGOYA	~ 1963	NONE	Birth	
						22 Nov 1966	10405	Transfer	
						27 Nov 1966		Death	
338	F	~ 1963	UNK	UNK	UNKNOWN KOBE PARK	~ 1963		Birth	SHIMAYO
						20 Nov 1964	300366	Transfer	
						1 Aug 1971		Death	
340	F	12 Jul 1963	158	160	COLO SPRG	12 Jul 1963	100422	Birth	FEMALE 1
						15 Aug 1987		Death	
342	F	30 Aug 1963	206	184	STUTTGART	30 Aug 1963	1451	Birth	LINDE
						6 Sep 1989		Death	
343	F	6 Sep 1963	UNK	UNK	MORELIA	6 Sep 1963		Birth	ROSEANN
						21 Apr 1987		Death	
344	M	19 Sep 1963	250	252	WHIPSHADE LONDON RP CHESINGTN	19 Sep 1963	NONE	Birth	BOBBY
						6 Feb 1964	NONE	Transfer	
						15 Jan 1974	3485	Transfer	
						18 Aug 1974		Death	
346	M	~ 1963	WILD	WILD	E.AFRICA ABQBIOPK	~ 1963	NONE	Capture	
						26 Sep 1963		ltf	
348	F	~ 1963	WILD	WILD	E.AFRICA ABQBIOPK	????	NONE	Capture	
						26 Sep 1963		Transfer	
						9 Nov 1963		Death	
350	M	~ 1963	WILD	WILD	E.AFRICA MILWAUKEE	????	NONE	Capture	
						25 Sep 1963	X00162	Transfer	
						9 Nov 1963		Death	
352	F	24 Sep 1962	WILD	UNK	MOMBASA Q SEAGO MILWAUKEE SD-WAP BATONROUG	24 Sep 1962		Birth	DOT
						~ Sep 1963		Transfer	
						29 Sep 1963	247	Transfer	
						12 May 1974	100221	Transfer	
						1 Mar 1984	M1384	Transfer	
2 Sep 1985		Death							
354	F	~ Sep 1962	WILD	UNK	MOMBASA Q SEAGO MILWAUKEE SD-WAP	~ Sep 1962		Birth	J
						~ Sep 1963		Transfer	
						25 Sep 1963	246	Transfer	
						12 May 1974	100220	Transfer	
						13 Apr 1978		Death	
356	F	~ Sep 1962	WILD	UNK	MOMBASA Q SEAGO MILWAUKEE SD-WAP	~ Sep 1962		Birth	PATCH
						~ Sep 1963		Transfer	
						25 Sep 1963	245	Transfer	
						12 May 1974	100219	Transfer	
						26 Jul 1979		Death	
358	F	15 Oct 1963	UNK	UNK	CATSKILL	15 Oct 1963		Birth	
						16 Oct 1963		Death	
360	M	~ 1961	WILD	WILD	E.AFRICA ZEEHANDLR NY BRONX	????	NONE	Capture	
						~ Nov 1963		Transfer	
						2 Nov 1963	631132	Transfer	
						21 May 1972		Death	
362	F	~ 1960	WILD	WILD	E.AFRICA ZEEHANDLR NY BRONX	????	NONE	Capture	
						~ Nov 1963		Transfer	
						2 Nov 1963	00379	Transfer	
						6 Jul 1979		Death	
364	M	13 Nov 1963	200	262	CHESTER	13 Nov 1963	131163	Birth	GEOFF
						25 Dec 1963		Death	

Grevy's zebra Studbook
(Equus grevyi)

Stud#	Sex	Birth Date	Sire	Dam	Location	Date	LocalID	Event	Name
366	F	~ 1963	WILD	WILD	E.AFRICA	????	NONE	Capture	
					L RUHE	29 May 1964		Transfer	
					ABQBIOPK	5 Sep 1964		Transfer	
					COLO SPRG	10 May 1966		Transfer	
		~ 1966					Death		
368	F	~ 1963	WILD	WILD	E.AFRICA	????	NONE	Capture	
					L RUHE	29 May 1964	NONE	Transfer	
					ABQBIOPK	5 Sep 1964		Transfer	
						~ Jan 1967		Death	
370	F	4 Jun 1964	220	322	PARIS ZOO	4 Jun 1964	Z64118	Birth	
						4 Jun 1964		Death	
371	M	~ 1964	UNK	UNK	UNKNOWN	~ 1964	NONE	Birth	
					NAGOYA	17 Oct 1967	10406	Transfer	
						10 Feb 1968		Death	
372	F	21 Jun 1964	UNK	UNK	CATSKILL	21 Jun 1964		Birth	
						21 Jun 1964		Death	
373	F	~ 1964	UNK	UNK	UNKNOWN	~ 1964	NONE	Birth	
					NAGOYA	17 Oct 1967	10407	Transfer	
						28 Oct 1967		Death	
374	F	~ 1962	WILD	WILD	E.AFRICA	????	NONE	Capture	
					ZEEHANDLR	~ Jul 1964		Transfer	
					NY BRONX	22 Jul 1964	00377	Transfer	
						17 Dec 1980		Death	
375	F	30 Jun 1964	UNK	UNK	UNKNOWN	30 Jun 1964	NONE	Birth	
					NAGOYA	17 Oct 1967	10408	Transfer	
						27 Feb 1975		Death	
376	F	~ 1964	WILD	WILD	E.AFRICA	????	NONE	Capture	FEMALE 2
					L RUHE	~ 1964		Transfer	
					COLO SPRG	24 Jul 1964	100423	Transfer	
						16 Nov 1979		Death	
378	M	3 Aug 1964	202	230	FRANKFURT	3 Aug 1964	24399	Birth	HANS
					L RUHE	13 Jul 1965		Transfer	
					HANNOVER	26 Jul 1965	IV353	Transfer	
					FRANKFURT	28 Nov 1967	24399	Transfer	
					STUTT GART	10 Apr 1985	3533	Transfer	
						15 Apr 1990		Death	
380	M	~ 1963	WILD	WILD	E.AFRICA	????	NONE	Capture	BORIS
					SEAGO	????	NONE	Transfer	
					COPENHAGE	17 Aug 1964	GRE005	Transfer	
					CHESTER	8 Aug 1966	80866	Transfer	
						16 Nov 1977		Death	
382	M	~ 1963	WILD	WILD	E.AFRICA	????	NONE	Capture	DANNY
					SEAGO	????	NONE	Transfer	
					COPENHAGE	17 Aug 1964	GRE006	Transfer	
					CHESTER	1 Aug 1966	90866	Transfer	
					BURFORD	31 Mar 1976	M403	Transfer	
						5 Mar 1977		Death	
384	F	~ 1964	WILD	WILD	E.AFRICA	????	NONE	Capture	
					SEAGO	????	NONE	Transfer	
					COPENHAGE	17 Aug 1964	GRE015	Transfer	
						~ Aug 1966		Death	
385	M	27 Mar 1964	226	270	TOLEDO	27 Mar 1964	641203	Birth	
					UNKNOWN	~ 1965		ltf	

Grevy's zebra Studbook
(Equus grevyi)

Stud#	Sex	Birth Date	Sire	Dam	Location	Date	LocalID	Event	Name
386	F	~ 1963	WILD	WILD	E.AFRICA	????	NONE	Capture	GRETA
					SEAGO	????	NONE	Transfer	
					COPENHAGE	17 Aug 1964	GRE001	Transfer	
					CHESTER	1 Aug 1966	10866	Transfer	
						26 Apr 1969		Death	
388	F	~ 1964	WILD	WILD	E.AFRICA	????	NONE	Capture	DAISY
					SEAGO	15 May 1964	NONE	Transfer	
					COPENHAGE	17 Aug 1964	GRE002	Transfer	
					CHESTER	1 Aug 1966	11866	Transfer	
						~ Mar 1974		Death	
390	F	~ 1963	WILD	WILD	E.AFRICA	????	NONE	Capture	LADY
					SEAGO	15 May 1964	NONE	Transfer	
					COPENHAGE	17 Aug 1964	GRE003	Transfer	
					CHESTER	1 Aug 1966	12866	Transfer	
						27 Dec 1974		Death	
392	F	~ 1964	WILD	WILD	E.AFRICA	????	NONE	Capture	
					SEAGO	????	NONE	Transfer	
					COPENHAGE	17 Aug 1964	GRE016	Transfer	
						~ 1965		Death	
394	F	~ 1964	WILD	WILD	E.AFRICA	????	NONE	Capture	
					SEAGO	????	NONE	Transfer	
					COPENHAGE	17 Aug 1964	GRE017	Transfer	
						~ 1965		Death	
396	M	~ 1964	WILD	WILD	E.AFRICA	????	NONE	Capture	M1 SIMON
					SEAGO	????	NONE	Transfer	
					COPENHAGE	17 Aug 1964	GRE018	Transfer	
					MARWELL	4 Nov 1969	003	Transfer	
						1 Dec 1983		Death	
398	F	~ 1964	WILD	WILD	E.AFRICA	????	NONE	Capture	
					SEAGO	????	NONE	Transfer	
					COPENHAGE	17 Aug 1964	GRE019	Transfer	
						~ 1965		Death	
400	F	~ 1964	WILD	WILD	E.AFRICA	????	NONE	Capture	PATRICIA
					L RUHE	25 Sep 1964		Transfer	
					MARWELL	11 Dec 1969	005	Transfer	
						2 Jan 1995		Death	
402	M	~ 1964	WILD	WILD	E.AFRICA	????	NONE	Capture	TICK
					MILWAUKEE	3 Nov 1964	244	Transfer	
						17 Mar 1973		Death	
404	M	~ 1964	WILD	WILD	E.AFRICA	????	NONE	Capture	PREACHER
					CHICAGOBR	4 Nov 1964	21214	Transfer	
						4 Aug 1976		Death	
406	F	~ 1962	WILD	WILD	E.AFRICA	????	NONE	Capture	SALLY
					CHICAGOBR	4 Nov 1964	21215	Transfer	
						23 Dec 1985		Death	
408	F	~ 1962	WILD	WILD	E.AFRICA	????	NONE	Capture	KATE
					CHICAGOBR	4 Nov 1964	21216	Transfer	
						8 Jan 1992		Death	
410	M	~ 1962	WILD	WILD	E.AFRICA	????	NONE	Capture	GEORGE
					BROOKSVIL	~ 1964		Transfer	
					OKLAHOMA	8 Nov 1964	023801	Transfer	
					NORCO	3 Dec 1972		lft	
412	F	~ 1962	WILD	WILD	BROOKSVIL	~ 1964	NONE	Capture	NELL
					OKLAHOMA	8 Nov 1964	023902	Transfer	
					FOSSILRIM	20 Apr 1984	19	Transfer	
						20 Dec 1985		Death	
414	?	29 Dec 1964	284	182	STUTTGART	29 Dec 1964		Birth	

Grevy's zebra Studbook
(Equus grevyi)

Stud#	Sex	Birth Date	Sire	Dam	Location	Date	LocalID	Event	Name
						29 Dec 1964		Death	
416	M	12 Apr 1965	318	238	MUNICH	12 Apr 1965 12 Apr 1965		Birth Death	
418	M	21 Apr 1965	200	262	CHESTER	21 Apr 1965 24 Feb 1966	21465	Birth Death	NOBBY
420	M	25 Apr 1965	200	248	CHESTER WHIPSDADE	25 Apr 1965 21 Mar 1984 12 Dec 1984	360 NONE	Birth Transfer Death	OZZIE
422	M	~ 1965	UNK	UNK	UNKNOWN MAMI RARE MEMPHIS	~ 1965 ~ Jan 1966 14 Jun 1966 24 Dec 1966	 H0625	Birth Transfer Transfer Death	VICTOR
423	M	~ 1965	UNK	UNK	UNKNOWN CHILWORTH HILVARENB SOEST	~ 1965 ~ 1970 27 Jun 1974 14 Aug 1975	 M65264	Birth Transfer Transfer ltf	JOHNNY
424	M	1 Aug 1965	202	232	FRANKFURT TILBURG	1 Aug 1965 13 Apr 1966	24400	Birth ltf	
426	M	17 Aug 1965	272	UNK	CATSKILL	17 Aug 1965 18 Aug 1965		Birth Death	
428	M	1 Oct 1965	284	184	STUTTGART L RUHE MARWELL HILVARENB SOEST	1 Oct 1965 8 Feb 1967 4 Nov 1969 18 Jul 1973 9 Oct 1973	1580 690001 M73262	Birth Transfer Transfer Transfer ltf	JAN BB 6
430	M	15 Oct 1965	202	230	FRANKFURT MUNICH	15 Oct 1965 6 Jul 1966 14 Feb 1970	24401	Birth Transfer Death	FRANZ
432	M	18 Mar 1966	284	182	STUTTGART BREMEN	18 Mar 1966 15 Oct 1969	1585	Birth ltf	KING
434	F	~ 1966	WILD	WILD	E.AFRICA NAPOLI	???? 4 Jul 1966 7 Feb 1995	NONE	Capture Transfer Death	ADELE
436	F	~ 1965	WILD	WILD	E.AFRICA MAMI RARE MEMPHIS BATONROUG	???? ~ 1966 14 Jul 1966 27 Mar 1982 24 Dec 1989	NONE 0265 M1102	Capture Transfer Transfer Death	GAIL
437	F	29 Jul 1966	226	270	TOLEDO	29 Jul 1966 30 Jul 1966	661204	Birth Death	
438	F	~ 1965	WILD	WILD	E.AFRICA MEMPHIS	???? 14 Jul 1966 16 Aug 1978	NONE 0264	Capture Transfer Death	FREDA
440	M	????	WILD	WILD	KENYA NAIR ORPH SEAGO SAN ANTON	???? ???? 1 Jul 1966 17 Jul 1966 20 Sep 1987	NONE 660701	Capture Transfer Transfer Transfer Death	RAY
442	F	????	WILD	WILD	E.AFRICA NAIR ORPH SEAGO SAN ANTON	???? ???? 1 Jul 1966 17 Jul 1966 24 May 1985	NONE 660703	Capture Transfer Transfer Transfer Death	

Grevy's zebra Studbook
(Equus grevyi)

Stud#	Sex	Birth Date	Sire	Dam	Location	Date	LocalID	Event	Name
444	F	????	WILD	WILD	E.AFRICA	????	NONE	Capture	
					NAIR ORPH	????		Transfer	
					SEAGO	????		Transfer	
					SAN ANTON	17 Jul 1966	660704	Transfer	
					20 Aug 1986		Death		
446	F	????	WILD	WILD	E.AFRICA	????	NONE	Capture	
					NAIR ORPH	????		Transfer	
					SEAGO	1 Jul 1966		Transfer	
					SAN ANTON	17 Jul 1966	660702	Transfer	
					29 May 1972		Death		
448	M	15 Sep 1966	220	222	PARIS ZOO	15 Sep 1966 17 May 1967	Z66252	Birth Death	
450	F	24 Sep 1966	UNK	292	COPENHAGE	24 Sep 1966	GRE020	Birth	
					ROTTERDAM	21 Feb 1974	105120	Transfer	
						24 Feb 1974		Death	
452	M	~ 1963	WILD	WILD	E.AFRICA	????	NONE	Capture	
					COPENHAGE	12 Oct 1966	GRE007	Transfer	
					BRISTOL	14 Jun 1968		Transfer	
					CHESTER	13 Nov 1975	131175	Transfer	
					14 Apr 1977		Death		
454	F	~ 1964	WILD	WILD	E.AFRICA	????	NONE	Capture	
					COPENHAGE	12 Oct 1966	GRE004	Transfer	
					BRISTOL	14 Jun 1968		Transfer	
					CHESTER	13 Nov 1975	121066	Transfer	
					11 Nov 1976		Death		
456	F	~ 1964	WILD	WILD	E.AFRICA	????	NONE	Capture	
					ST LOUIS	13 Oct 1966	066401	Transfer	
					15 Jan 1980		Death		
458	M	????	WILD	WILD	E.AFRICA	????	NONE	Capture	
					COLO SPRG	15 Oct 1966	100424	Transfer	
					2 Nov 1981		Death		
460	F	15 Sep 1961	UNK	UNK	UNKNOWN	15 Sep 1961		Birth	
					SPRUCE PI	~ 1966		Transfer	
					COLO SPRG	15 Oct 1966	66M009	Transfer	
					9 Sep 1970		Death		
462	M	17 Jan 1967	202	232	FRANKFURT	17 Jan 1967	24402	Birth	AR-9\HANS
					AMSTERDAM	16 Aug 1967	M67003	Transfer	
						15 Jan 1987		Death	
464	M	9 Feb 1967	202	230	FRANKFURT	9 Feb 1967 11 Jun 1967	24403	Birth Death	
466	F	2 May 1967	UNK	248	CHESTER	2 May 1967	30567	Birth	MAY
						30 May 1967		Death	
468	F	7 May 1967	158	376	COLO SPRG	7 May 1967	67M018	Birth	
						11 Sep 1967		Death	
470	M	1 Sep 1967	302	MULT82	BUSCH TAM	1 Sep 1967	NONE	Birth	JACKSON
					ZEEHANDLR	~ Apr 1968		Transfer	
					ST PAUL	17 Apr 1968	181	Transfer	
						22 May 1978		Death	
					Mult possible parents: Dams: 239 (20%), 303 (20%), 304 (20%), 306 (20%), Mult possible parents: Dams: 308 (20%),				
472	F	4 Sep 1967	302	MULT82	BUSCH TAM	4 Sep 1967		Birth	
					ZEEHANDLR	~ Apr 1968		Transfer	
					ST PAUL	17 Apr 1968	0224	Transfer	
						25 Dec 1968		Death	
					Mult possible parents: Dams: 239 (20%), 303 (20%), 304 (20%), 306 (20%), Mult possible parents: Dams: 308 (20%),				

Grevy's zebra Studbook
(Equus grevyi)

Stud#	Sex	Birth Date	Sire	Dam	Location	Date	LocalID	Event	Name
474	M	1 Oct 1967	302	UNK	BUSCH TAM	1 Oct 1967		Birth	
					ZEEHANDLR	~ 1968		Transfer	
					SANDIEGOZ	10 May 1968	012978	Transfer	
						3 Jul 1969		Death	
476	M	26 Oct 1966	302	UNK	BUSCH TAM	26 Oct 1966		Birth	
					CATSKILL	31 Mar 1968		Transfer	
						3 Apr 1970		Death	
478	F	14 Apr 1966	302	MULT82	BUSCH TAM	14 Apr 1966		Birth	VIRGINIA
					CATSKILL	31 Mar 1968		Transfer	
						24 Apr 1975		Death	
					Mult possible parents: Dams: 239 (20%), 303 (20%), 304 (20%), 306 (20%), Mult possible parents: Dams: 308 (20%),				
479	M	28 Jun 1966	302	UNK	BUSCH TAM	28 Jun 1966		Birth	
						28 Jun 1966		Death	
480	F	15 Jul 1966	302	MULT82	BUSCH TAM	15 Jul 1966		Birth	DOTTY
					CATSKILL	31 Mar 1968		Transfer	
					OCALE FL	14 Feb 1973		Transfer	
						5 Nov 1986		Death	
Mult possible parents: Dams: 239 (20%), 303 (20%), 304 (20%), 306 (20%), Mult possible parents: Dams: 308 (20%),									
482	M	5 Jul 1967	158	340	COLO SPRG	5 Jul 1967 7 Jan 1968	67M017	Birth Death	
484	F	12 Jul 1967	284	182	STUTTGART	12 Jul 1967 27 Nov 1968	1717	Birth Death	KATJE
486	M	~ 1965	WILD	WILD	E.AFRICA MEMPHIS	???? 16 Jun 1967 22 Nov 1981	NONE 0263	Capture Transfer Death	SAM
488	M	24 Jul 1967	174	338	KOBE PARK YOSHIKAWA	24 Jul 1967 25 Jun 1968	300367	Birth lft	SUWAKICHI
490	F	2 Aug 1967	360	362	NY BRONX	2 Aug 1967 26 May 1974	671378	Birth Death	
492	F	5 Sep 1967	220	322	PARIS ZOO	5 Sep 1967 3 Sep 1969	Z67378	Birth Death	
494	F	30 Oct 1967	UNK	UNK	COPENHAGE	30 Oct 1967 11 May 1969	GRE021	Birth Death	
496	M	15 Nov 1967	402	356	MILWAUKEE	15 Nov 1967	748	Birth	HUGHIE
					ZEEHANDLR	12 Nov 1969		Transfer	
						12 Nov 1969		Death	
498	?	27 Nov 1967	410	412	OKLAHOMA	27 Nov 1967 27 Nov 1967	EG3	Birth Death	
500	M	5 Dec 1967	284	184	STUTTGART	5 Dec 1967	1885	Birth	LEOPOLD,STUT
					BERLINZOO	22 Sep 1969	M6700003	Transfer	
					SOUTHAMP	27 May 1970		lft	
502	M	9 Dec 1967	UNK	UNK	COPENHAGE	9 Dec 1967 31 May 1972	GRE022	Birth Death	
504	M	28 Dec 1967	302	MULT78	BUSCH TAM	28 Dec 1967	15299	Birth	M307
					OCALE FL	19 Feb 1973		Transfer	
					FOSSILRIM	22 Apr 1983	17	Transfer	
					BUSCH TAM	9 Sep 1988	15299	lft	
Mult possible parents: Dams: 239 (14%), 280 (14%), 282 (14%), 303 (14%), Mult possible parents: Dams: 304 (14%), 306 (14%), 308 (14%),									

Grevy's zebra Studbook
(Equus grevyi)

Stud#	Sex	Birth Date	Sire	Dam	Location	Date	LocalID	Event	Name
505	F	30 May 1968	302	MULT78	BUSCH TAM	30 May 1968 11 Nov 1969		Birth Death	
									Mult possible parents: Dams: 239 (14%), 280 (14%), 282 (14%), 303 (14%), Mult possible parents: Dams: 304 (14%), 306 (14%), 308 (14%),
506	F	5 Jun 1968	302	MULT78	BUSCH TAM ZEEHANDLR MARWELL	5 Jun 1968 12 Nov 1969 8 Dec 1969 25 Jun 1998		Birth Transfer Transfer Death	F2 IDA
							004		Mult possible parents: Dams: 239 (14%), 280 (14%), 282 (14%), 303 (14%), Mult possible parents: Dams: 304 (14%), 306 (14%), 308 (14%),
508	F	7 Nov 1968	302	MULT78	BUSCH TAM ZEEHANDLR MARWELL	7 Nov 1968 12 Nov 1969 8 Dec 1969 19 Dec 1971		Birth Transfer Transfer Death	F1 FLORA
							690002		Mult possible parents: Dams: 239 (14%), 280 (14%), 282 (14%), 303 (14%), Mult possible parents: Dams: 304 (14%), 306 (14%), 308 (14%),
510	M	8 Jul 1968	382	248	CHESTER SOEST LEIPZIG	8 Jul 1968 24 May 1972 19 Jul 1972 14 Jan 1977	80768	Birth Transfer Transfer Death	NEGUS
							M07699		
512	M	19 Aug 1968	404	406	CHICAGOBR GLEN OAK	19 Aug 1968 24 May 1969 ~ 1985	20534 681 681	Birth Transfer ltf	
514	F	25 Aug 1968	202	230	FRANKFURT BERLINZOO	25 Aug 1968 1 Oct 1969 1 Dec 1978	24404 M68-0002	Birth Transfer Death	TANA
516	F	~ 1965	UNK	UNK	UNKNOWN MAMI RARE SANDIEGOZ SD-WAP HOLIDAY	~ 1965 ~ Sep 1968 18 Sep 1968 11 Jul 1984 19 Jan 1985		Birth Transfer Transfer Transfer ltf	
							168324 168324		
518	M	19 Sep 1968	402	354	MILWAUKEE FERNDAL	19 Sep 1968 12 Aug 1969 15 May 1999	845 A2H677	Birth Transfer Death	
520	F	2 Oct 1968	220	222	PARIS ZOO	2 Oct 1968 14 Nov 1985	Z68263	Birth Death	ZEZETTE
521	M	~ 1968	WILD	WILD	E.AFRICA FERNDAL JACKSONVL	???? 10 Sep 1969 23 Oct 1969 24 Dec 1971	NONE A2H678 869097	Capture Transfer Transfer Death	CLYDE
522	F	6 Oct 1968	360	374	NY BRONX	6 Oct 1968 17 Aug 1982	00380	Birth Death	KAREN
523	F	~ 1968	WILD	WILD	S.AFRICA FERNDAL JACKSONVL	10 Sep 1969 10 Sep 1969 23 Oct 1969 29 Jan 1971	NONE A2H679 869098	Capture Transfer Transfer Death	BONNIE
524	F	9 Oct 1968	202	232	FRANKFURT BERLINZOO	9 Oct 1968 30 Sep 1969 10 Aug 1975	24405 M6800003	Birth Transfer Death	
525	M	~ 1968	WILD	WILD	E.AFRICA WINSTON SACRAMNTO	~ 1968 ~ Dec 1968 5 Dec 1973 24 Dec 1983	NONE 100152	Capture Transfer Transfer Death	OSCAR
526	F	1 Jan 1969	284	182	STUTTGART	1 Jan 1969 6 Jan 1969	3544	Birth Death	STUTT12

Grevy's zebra Studbook
(Equus grevyi)

Stud#	Sex	Birth Date	Sire	Dam	Location	Date	LocalID	Event	Name
528	M	24 Mar 1969	458	376	COLO SPRG	24 Mar 1969 26 Mar 1969	69M013	Birth Death	
529	F	~ 1969	UNK	UNK	UNKNOWN DVURKRALV NURNBERG	~ 1969 ~ 1971 7 Apr 1972 23 Aug 1972	064187 M00381	Birth Transfer Transfer Death	
530	M	20 May 1969	382	388	CHESTER	20 May 1969 2 Mar 1970	20569	Birth Death	
531	F	~ 1968	UNK	UNK	BENSONS CNYN COLO	~ 1968 3 Jan 1988 19 Aug 1993	209	Birth Transfer Death	NAOMI
532	M	~ 1967	WILD	WILD	E.AFRICA HAMBURG	???? 22 May 1969 20 Jan 1989	NONE 457	Capture Transfer Death	GUENTHER
533	F	4 Jun 1969	302	MULT78	BUSCH TAM HOLIDAY	4 Jun 1969 2 Mar 1971		Birth lft	
			Mult possible parents: Dams: 239 (14%), 280 (14%), 282 (14%), 303 (14%), Mult possible parents: Dams: 304 (14%), 306 (14%), 308 (14%),						
534	M	~ 1966	WILD	WILD	E.AFRICA GOEBEL L TUCSON	???? ~ Jan 1969 ~ Jan 1969 30 Dec 1990	NONE 51	Capture Transfer Transfer Death	NAPOLEON
536	F	24 Jul 1969	174	338	KOBE PARK	24 Jul 1969 22 Feb 1988	300368	Birth Death	MAYAKO
538	F	4 Aug 1969	284	184	STUTTGART	4 Aug 1969 26 Mar 1975	2097	Birth Death	LEHNCHEN
540	F	21 Oct 1969	486	438	MEMPHIS	21 Oct 1969 19 Jul 1973	TC-3	Birth Death	
541	M	7 Nov 1968	302	UNK	BUSCH TAM ZEEHANDLR SANDIEGOZ	7 Nov 1968 15 Oct 1969 16 Oct 1969 13 Feb 1970	012980	Birth Transfer Transfer Death	
542	F	~ 1968	WILD	WILD	E.AFRICA ST PAUL	???? 22 Oct 1969 27 Sep 1993	NONE 1566	Capture Transfer Death	SPOT
544	F	~ 1968	WILD	WILD	E.AFRICA FERNDAL ST PAUL	???? 10 Sep 1969 22 Oct 1969 16 Mar 1999	NONE A2H680 1567	Capture Transfer Transfer Death	MISSY
545	F	30 Jul 1969	302	MULT78	BUSCH TAM	30 Jul 1969 30 Jul 1969	NONE	Birth Death	
			Mult possible parents: Dams: 239 (14%), 280 (14%), 282 (14%), 303 (14%), Mult possible parents: Dams: 304 (14%), 306 (14%), 308 (14%),						
546	M	~ 1969	WILD	WILD	E.AFRICA ST LOUIS UNKNOWN	???? 25 Oct 1969 ????	NONE 102087 NONE	Capture Transfer lft	
547	F	~ 1969	UNK	UNK	UNKNOWN SOUTHWICK BALTIMORE	~ 1969 ~ Nov 1971 11 Nov 1971 29 Aug 1977	71336	Birth Transfer Transfer Death	
548	M	8 Nov 1969	440	MULT	SAN ANTON HALEY G	8 Nov 1969 28 Sep 1971 8 Feb 1975	691102	Birth Transfer Death	
			Mult possible parents: Dams: 442 (33%), 444 (33%), 446 (33%),						

Grevy's zebra Studbook
(Equus grevyi)

Stud#	Sex	Birth Date	Sire	Dam	Location	Date	LocalID	Event	Name
549	M	~ 1969	UNK	UNK	UNKNOWN	~ 1969		Birth	
					SOUTHWICK	1 Nov 1971		Transfer	
					BALTIMORE	11 Nov 1971	71337	Transfer	
						11 Jan 1977		Death	
550	M	18 Nov 1969	402	352	MILWAUKEE	18 Nov 1969	975	Birth	GUS
					FERNDALE	25 May 1970	A2H681	Transfer	
						10 Jan 1981		Death	
552	F	19 Dec 1969	378	232	FRANKFURT	19 Dec 1969	24406	Birth	F4 HANAH
					L RUHE	23 Jul 1970		Transfer	
					HANNOVER	29 Jul 1970	IV355	Transfer	
					MARWELL	9 Nov 1970	700002	Transfer	
						19 Dec 1971		Death	
554	F	27 Dec 1969	378	230	FRANKFURT	27 Dec 1969	24407	Birth	F5 LOUSEY
					L RUHE	23 Jul 1970		Transfer	
					HANNOVER	29 Jul 1970	IV356	Transfer	
					MARWELL	9 Nov 1970	015	Transfer	
						6 May 1982		Death	
556	F	31 Dec 1969	360	362	NY BRONX	31 Dec 1969	00381	Birth	
						7 Feb 1979		Death	
558	F	21 Jan 1970	302	MULT78	BUSCH TAM	21 Jan 1970	15301	Birth	M309
						7 Jan 1987		Death	
					Mult possible parents: Dams: 239 (14%), 280 (14%), 282 (14%), 303 (14%),				
					Mult possible parents: Dams: 304 (14%), 306 (14%), 308 (14%),				
559	F	8 Jan 1970	302	MULT78	BUSCH TAM	8 Jan 1970	15300	Birth	M308
						8 Dec 1977		Death	
					Mult possible parents: Dams: 239 (14%), 280 (14%), 282 (14%), 303 (14%),				
					Mult possible parents: Dams: 304 (14%), 306 (14%), 308 (14%),				
560	F	6 Feb 1970	440	UNK	SAN ANTON	6 Feb 1970	700204	Birth	BLACK CLOUD
						13 Jul 1991		Death	
562	F	21 Mar 1970	284	342	STUTTGART	21 Mar 1970	2119	Birth	LILLI
						21 Dec 1999		Death	
564	F	15 Apr 1970	284	182	STUTTGART	15 Apr 1970	3542	Birth	T
						15 Apr 1970		Death	
566	M	~ 1968	UNK	UNK	PENTICTON	~ 1968		Birth	
					CATSKILL	29 May 1970		Transfer	
						23 Mar 1975		Death	
567	M	12 May 1970	302	UNK	BUSCH TAM	12 May 1970		Birth	
						20 Mar 1971		Death	
570	M	21 Jun 1970	486	436	MEMPHIS	21 Jun 1970	TC-10	Birth	SAMPSON
					CONCORD	1 Jan 1971		ltf	
571	F	22 Jun 1970	302	MULT78	BUSCH TAM	22 Jun 1970		Birth	
					ANIMALES	21 Jun 1972		Transfer	
						????		Death	
					Mult possible parents: Dams: 239 (14%), 280 (14%), 282 (14%), 303 (14%),				
					Mult possible parents: Dams: 304 (14%), 306 (14%), 308 (14%),				
572	M	~ 1966	UNK	UNK	UNKNOWN	~ 1966		Birth	
					GOEBEL L	~ 1970		Transfer	
					SANDIEGOZ	24 Jun 1970	170136	Transfer	
						22 Dec 1977		Death	
574	M	~ 1968	WILD	WILD	E.AFRICA	????	A2H472	Capture	ISIOLA
					FERNDALE	10 Nov 1970	A2H472	Transfer	
					BROWNSVIL	28 Nov 1970	253	Transfer	
						1 Jul 1984		Death	

Grevy's zebra Studbook
(Equus grevyi)

Stud#	Sex	Birth Date	Sire	Dam	Location	Date	LocalID	Event	Name
576	F	~ 1967	WILD	WILD	E.AFRICA	????	A2H473	Capture	FRIENDLY
					FERNDALE	10 Nov 1970	A2H473	Transfer	
					BROWNSVIL	28 Nov 1970	254	Transfer	
						26 Oct 1985		Death	
578	F	~ 1968	WILD	WILD	E.AFRICA	????	A2H275	Capture	BRUJA
					FERNDALE	10 Nov 1970	A2H475	Transfer	
					BROWNSVIL	28 Nov 1970	256	Transfer	
						10 Sep 1985		Death	
580	F	~ 1968	WILD	WILD	E.AFRICA	????	A2H474	Capture	
					FERNDALE	10 Nov 1970	A2H474	Transfer	
					BROWNSVIL	28 Nov 1970	255	Transfer	
						28 Dec 1974		Death	
582	F	11 Mar 1969	302	MULT78	BUSCH TAM	11 Mar 1969		Birth	
					LOUISVILL	~ Apr 1971		Transfer	
					ZEEHANDLR	4 May 1971		ltf	
					Mult possible parents: Dams: 239 (14%), 280 (14%), 282 (14%), 303 (14%), Mult possible parents: Dams: 304 (14%), 306 (14%), 308 (14%),				
584	F	21 Jul 1970	302	MULT78	BUSCH TAM	21 Jul 1970	15302	Birth	M310
						3 Jul 1991		Death	
					Mult possible parents: Dams: 239 (14%), 280 (14%), 282 (14%), 303 (14%), Mult possible parents: Dams: 304 (14%), 306 (14%), 308 (14%),				
586	M	~ 1968	WILD	WILD	E.AFRICA	????	NONE	Capture	SAMMY
					FERNDALE	~ 1970	A2H698	Transfer	
					FRANKLINP	24 Nov 1970	93	Transfer	
						17 Jul 1985		Death	
587	F	15 Sep 1970	360	UNK	NY BRONX	15 Sep 1970	701401	Birth	
						17 Sep 1970		Death	
588	F	~ 1970	WILD	WILD	E.AFRICA	????	NONE	Capture	
					FERNDALE	10 Nov 1970		Transfer	
					FRANKLINP	24 Nov 1970	70A043	Transfer	
						26 Mar 1972		Death	
590	F	~ 1970	WILD	WILD	E.AFRICA	????	NONE	Capture	
					FERNDALE	~ 1970		Transfer	
					FRANKLINP	24 Nov 1970	70A044	Transfer	
						3 Jan 1973		Death	
591	M	21 Sep 1970	302	UNK	BUSCH TAM	21 Sep 1970		Birth	
					ANIMALES	21 Jun 1972		Transfer	
						????		Death	
592	M	24 Nov 1970	226	270	TOLEDO	24 Nov 1970	701203	Birth	
					FERNDALE	5 Aug 1971	A2H699	Transfer	
						15 Nov 1986		Death	
594	M	~ 1968	WILD	WILD	E.AFRICA	~ 1969	NONE	Capture	
					FERNDALE	10 Nov 1970	A2H700	Transfer	
					SD-WAP	30 Nov 1970	100198	Transfer	
					ANIMALES	8 Jun 1973		ltf	
596	F	~ 1968	WILD	WILD	E.AFRICA	????	NONE	Capture	
					FERNDALE	~ Nov 1970		Transfer	
					SD-WAP	30 Nov 1970	100199	Transfer	
						6 Jun 1971		Death	
598	F	~ 1968	WILD	WILD	E.AFRICA	????	NONE	Capture	
					FERNDALE	~ Nov 1970		Transfer	
					SD-WAP	30 Nov 1970	100200	Transfer	
						23 Nov 1973		Death	
600	F	~ 1968	WILD	WILD	E.AFRICA	????	NONE	Capture	
					FERNDALE	~ Nov 1970		Transfer	
					SD-WAP	30 Nov 1970	100201	Transfer	
						29 Aug 1979		Death	

Grevy's zebra Studbook
(Equus grevyi)

Stud#	Sex	Birth Date	Sire	Dam	Location	Date	LocalID	Event	Name
602	F	~ 1968	WILD	WILD	E.AFRICA FERNDALE	???? ~ Nov 1970	NONE	Capture Transfer	CUCA
					SD-WAP	30 Nov 1970	100202	Transfer	
					HOLIDAY	21 Jan 1980	SDWP1	Transfer	
					CNYN COLO	6 Oct 1980	11	Transfer	
						15 Jan 1987		Death	
604	F	~ 1968	WILD	WILD	E.AFRICA SD-WAP	???? 30 Nov 1970	NONE	Capture Transfer	
						1 Apr 1998	100203	Death	
606	F	~ 1968	WILD	WILD	E.AFRICA SD-WAP	~ 1968 30 Nov 1970	NONE	Capture Transfer	
						12 Mar 1997	100204	Death	
608	M	3 Jan 1970	440	UNK	SAN ANTON	3 Jan 1970	700101	Birth	
						5 Mar 1971		Death	
610	M	4 Feb 1971	284	184	STUTTGART NURNBERG	4 Feb 1971	2242	Birth	MARCO
						9 Nov 1971	M00380	Transfer	
						22 Dec 1972		Death	
612	F	14 Mar 1971	440	UNK	SAN ANTON LOUISVILL	14 Mar 1971	710304	Birth	
						2 Jun 1986		Transfer	
						2 Jun 1986		Death	
614	M	3 Apr 1971	440	UNK	SAN ANTON	3 Apr 1971	710402	Birth	
						13 Feb 1975		Death	
616	F	~ 1969	WILD	WILD	E.AFRICA SOUTHWICK	???? ~ 1971	NONE	Capture Transfer	IDI
					COLO SPRG	6 Apr 1971	100425	Transfer	
					FERNDALE	1 Oct 1976	A3H285	Transfer	
					GRND PRAI	1 Oct 1976		Transfer	
					SACRAMNTO	4 Oct 1976	100153	Transfer	
						6 Nov 1990		Death	
618	M	14 Apr 1971	486	438	MEMPHIS UNKNOWN	14 Apr 1971	TC-23	Birth	FREDERICK
						~ Jun 1972		ltf	
619	F	29 Apr 1971	302	MULT78	BUSCH TAM	29 Apr 1971	NONE	Birth	
						29 Apr 1971		Death	
					Mult possible parents: Dams: 239 (14%), 280 (14%), 282 (14%), 303 (14%),				
					Mult possible parents: Dams: 304 (14%), 306 (14%), 308 (14%),				
620	F	10 Jun 1971	382	388	CHESTER	10 Jun 1971	10671	Birth	
						8 May 1972		Death	
622	F	19 Jun 1971	382	248	CHESTER WHIPNADE	19 Jun 1971	361	Birth	AMY
						21 Mar 1984	NONE	Transfer	
						9 Dec 1986		Death	
623	F	????	UNK	UNK	UNKNOWN L RUHE	???? ~ 1971		Birth	HANNA
					NURNBERG	13 Jul 1972	M00382	Transfer	
						13 Sep 1972		Death	
624	M	21 Sep 1970	302	MULT78	BUSCH TAM	21 Sep 1970		Birth	POPPY
					ANIMALES	21 Jun 1972		Transfer	
					J SCHULZ	~ Jul 1975		Transfer	
					NY BRONX	21 Jul 1975	01740	Transfer	
					TORONTO	4 Jun 1982	15750	Transfer	
					GRANBY	12 Jun 1987	710015	Transfer	
						14 Jul 1987		Death	
					Mult possible parents: Dams: 239 (14%), 280 (14%), 282 (14%), 303 (14%),				
					Mult possible parents: Dams: 304 (14%), 306 (14%), 308 (14%),				

Grevy's zebra Studbook
(Equus grevyi)

Stud#	Sex	Birth Date	Sire	Dam	Location	Date	LocalID	Event	Name
625	M	????	UNK	UNK	UNKNOWN	????		Birth	KIPPER
					BOCARATON	????		Transfer	
					REDWOOD	1 May 1972	1012	Transfer	
						3 Dec 1984		Death	
626	M	15 Jul 1971	440	MULT70	SAN ANTON	15 Jul 1971	710702	Birth	
					GUAJOLOTA	31 Aug 1972		Transfer	
					ANIMALES	~ 1973		Transfer	
					STCATHERN	31 May 1978	781165	Transfer	
					FERNDALE	4 Dec 1986	21409	Transfer	
						8 Sep 1988		Death	
					Mult possible parents: Dams: 442 (33%), 444 (33%), 446 (33%),				
627	M	26 Jun 1971	302	UNK	BUSCH TAM	26 Jun 1971		Birth	
					HOLIDAY	27 Jul 1973		ltf	
628	F	20 Jul 1971	UNK	478	CATSKILL	20 Jul 1971		Birth	
					OCALA FL	8 Jan 1973		Transfer	
					UNKNOWN	2 Sep 1991		ltf	
630	M	31 Jul 1971	174	338	KOBE PARK	31 Jul 1971	300369	Birth	
						2 Aug 1971		Death	
632	M	3 Aug 1971	284	342	STUTTGART	3 Aug 1971	2261	Birth	KALUNGU
					L RUHE	8 Nov 1972		Transfer	
					OBERWIL	3 May 1973		Transfer	
						18 Jan 1987		Death	
633	F	6 Dec 1971	302	MULT84	BUSCH TAM	6 Dec 1971	15304	Birth	M312
						21 Feb 1976		Death	
					Mult possible parents: Dams: 239 (16%), 280 (16%), 303 (16%), 304 (16%),				
					Mult possible parents: Dams: 306 (16%), 308 (16%),				
634	M	????	WILD	WILD	E.AFRICA	????	NONE	Capture	
					DVURKRALV	22 Aug 1971	064188	Transfer	
						9 Jan 1977		Death	
635	M	10 Aug 1971	302	UNK	BUSCH TAM	10 Aug 1971		Birth	
						10 Aug 1971		Death	
636	F	~ 1970	WILD	WILD	E.AFRICA	~ 1971	NONE	Capture	SAMBA
					DVURKRALV	22 Aug 1971	064002	Transfer	
						27 Apr 1982		Death	
638	F	~ 1971	WILD	WILD	E.AFRICA	~ 1971	NONE	Capture	BABETA
					DVURKRALV	22 Aug 1971	064001	Transfer	
						8 Jun 1985		Death	
640	M	~ 1971	WILD	WILD	E.AFRICA	????	NONE	Capture	MARKUS
					DVURKRALV	22 Aug 1971	064189	Transfer	
					NURNBERG	3 May 1973	M00385	Transfer	
						9 Jan 1981		Death	
641	M	~ 1971	UNK	UNK	UNKNOWN	~ 1971	NONE	Birth	
					NAGOYA	8 Nov 1974	10411	Transfer	
						8 Nov 1987		Death	
642	F	~ 1971	WILD	WILD	E.AFRICA	????	NONE	Capture	MIA
					DVURKRALV	22 Aug 1971	064190	Transfer	
					NURNBERG	3 May 1973	M00386	Transfer	
						20 Oct 1980		Death	
644	F	~ 1971	WILD	WILD	E.AFRICA	????	NONE	Capture	ELKE
					DVURKRALV	22 Aug 1971	064191	Transfer	
					NURNBERG	23 Dec 1972	M00384	Transfer	
						5 Nov 1989		Death	

Grevy's zebra Studbook
(Equus grevyi)

Stud#	Sex	Birth Date	Sire	Dam	Location	Date	LocalID	Event	Name
646	F	~ 1971	WILD	WILD	E.AFRICA	????	NONE	Capture	APRIL
					DVURKRALV	22 Aug 1971	064192	Transfer	
					SOEST	11 Apr 1972		Transfer	
					MIDWAY MA	25 Jun 1977	ZG5	Transfer	
					RUSHDEN	12 Mar 1985	3010	Transfer	
					FRANKFURT	13 Mar 1985	24429	Transfer	
					7 Sep 1994		Death		
648	M	~ 1971	WILD	WILD	E.AFRICA	????	NONE	Capture	
					DVURKRALV	22 Aug 1971	064193	Transfer	
					1 Sep 1971		Death		
650 1	M	~ 1969	WILD	WILD	KENYA	~ 1969	NONE	Capture	IGOR 1 BB
					DVURKRALV	22 Aug 1971	064194	Transfer	
					HILVARENB	18 Apr 1972	M69257	Transfer	
					SOEST	20 May 1974		ltf	
652	M	~ 1971	WILD	WILD	E.AFRICA	????	NONE	Capture	
					DVURKRALV	22 Aug 1971	064195	Transfer	
					3 Oct 1974		Death		
654	M	~ 1970	WILD	WILD	E.AFRICA	????	NONE	Capture	JOSHUA
					DVURKRALV	22 Aug 1971	064196	Transfer	
					PRAHA	31 Mar 1972	900043	Transfer	
						11 Jun 1990		Death	
656	F	~ 1971	WILD	WILD	E.AFRICA	????	NONE	Capture	
					DVURKRALV	22 Aug 1971	064197	Transfer	
					4 Sep 1971		Death		
658	F	~ 1970	WILD	WILD	E.AFRICA	????	NONE	Capture	AMANDA
					DVURKRALV	22 Aug 1971	064198	Transfer	
					PRAHA	31 Mar 1972	890041	Transfer	
						17 Jun 1990		Death	
660	F	~ 1970	WILD	WILD	E.AFRICA	????	NONE	Capture	
					DVURKRALV	22 Aug 1971	064199	Transfer	
					PRAHA	31 Mar 1972		Transfer	
						24 Mar 1983		Death	
662 2	F	~ 1969	WILD	WILD	E.AFRICA	????	NONE	Capture	CARLA BB
					DVURKRALV	22 Aug 1971	064200	Transfer	
					HILVARENB	18 Apr 1972	M69258	Transfer	
						9 Jan 1986		Death	
664	F	~ 1969	WILD	WILD	E.AFRICA	????	NONE	Capture	CORA BB 3
					DVURKRALV	22 Aug 1971	064201	Transfer	
					HILVARENB	18 Apr 1972	M69259	Transfer	
						19 Feb 1989		Death	
666 4	F	~ 1970	WILD	WILD	E.AFRICA	????	NONE	Capture	FLORA BB
					DVURKRALV	22 Aug 1971	064202	Transfer	
					SOEST	18 Apr 1972		Transfer	
					HILVARENB	29 Jul 1972	M70260	Transfer	
						27 Aug 1981		Death	
668	F	~ 1971	WILD	WILD	E.AFRICA	????	NONE	Capture	TWOSCABS
					DVURKRALV	22 Aug 1971	064203	Transfer	
					MARWELL	19 Apr 1972	030	Transfer	
						9 Sep 1986		Death	
670	F	????	WILD	WILD	E.AFRICA	????	NONE	Capture	SHORT TAIL
					DVURKRALV	22 Aug 1971	064204	Transfer	
					MARWELL	19 Apr 1972	031	Transfer	
						30 Oct 1989		Death	

Grevy's zebra Studbook
(Equus grevyi)

Stud#	Sex	Birth Date	Sire	Dam	Location	Date	LocalID	Event	Name
672	F	~ 1971	WILD	WILD	E.AFRICA	????	NONE	Capture	WILMA
					DVURKRALV	22 Aug 1971	064205	Transfer	
					MARWELL	19 Apr 1972	032	Transfer	
						12 Feb 1990		Death	
674	F	~ 1971	WILD	WILD	E.AFRICA	????	NONE	Capture	F9
					DVURKRALV	22 Aug 1971	064206	Transfer	
					MARWELL	19 Apr 1972	720002	Transfer	
						24 Nov 1972		Death	
676	F	~ 1971	WILD	WILD	E.AFRICA	????	NONE	Capture	F10 BRIDGET
					DVURKRALV	22 Aug 1971	064207	Transfer	
					MARWELL	19 Apr 1972	720003	Transfer	
					L RUHE	12 Mar 1975		Transfer	
					HODENHAGN	22 Jun 1975		Transfer	
					L RUHE	18 Mar 1976		Transfer	
					MUNICH	14 Mar 1977		Transfer	
					NURNBERG	23 Feb 1979	M00387	Transfer	
	30 Jan 1991		Death						
678	F	~ 1971	WILD	WILD	E.AFRICA	????	NONE	Capture	
					DVURKRALV	22 Aug 1971	064208	Transfer	
						25 Aug 1977		Death	
680	F	~ 1971	WILD	WILD	E.AFRICA	????	NONE	Capture	
					DVURKRALV	22 Aug 1971	064209	Transfer	
						28 Sep 1972		Death	
682	F	~ 1971	WILD	WILD	E.AFRICA	????	NONE	Capture	
					DVURKRALV	22 Aug 1971	064210	Transfer	
						15 Jan 1974		Death	
684	F	~ 1971	WILD	WILD	E.AFRICA	????	NONE	Capture	
					DVURKRALV	22 Aug 1971	064211	Transfer	
						11 Sep 1976		Death	
686	F	~ 1971	WILD	WILD	E.AFRICA	????	NONE	Capture	
					DVURKRALV	22 Aug 1971	064212	Transfer	
						25 Aug 1977		Death	
688	F	~ 1971	WILD	WILD	E.AFRICA	????	NONE	Capture	
					DVURKRALV	22 Aug 1971	064213	Transfer	
						28 Apr 1976		Death	
690	F	~ 1971	WILD	WILD	E.AFRICA	????	NONE	Capture	
					DVURKRALV	22 Aug 1971	064214	Transfer	
						10 Nov 1972		Death	
692	F	~ 1971	WILD	WILD	E.AFRICA	????	NONE	Capture	
					DVURKRALV	22 Aug 1971	064215	Transfer	
						10 Sep 1972		Death	
694	F	~ 1971	WILD	WILD	E.AFRICA	????	NONE	Capture	
					DVURKRALV	22 Aug 1971	064216	Transfer	
						7 May 1972		Death	
696	F	~ 1971	WILD	WILD	E.AFRICA	????	NONE	Capture	
					DVURKRALV	22 Aug 1971	064217	Transfer	
						4 Apr 1972		Death	
698	F	~ 1971	WILD	WILD	E.AFRICA	????	NONE	Capture	
					DVURKRALV	22 Aug 1971	064218	Transfer	
						5 Sep 1972		Death	
700	F	~ 1971	WILD	WILD	E.AFRICA	????	NONE	Capture	
					DVURKRALV	22 Aug 1971	064219	Transfer	
						28 Apr 1976		Death	
702	F	~ 1971	WILD	WILD	E.AFRICA	~ 1971	NONE	Capture	
					DVURKRALV	22 Aug 1971	064220	Transfer	
						31 Aug 1971		Death	

Grevy's zebra Studbook
(Equus grevyi)

Stud#	Sex	Birth Date	Sire	Dam	Location	Date	LocalID	Event	Name
704	F	~ 1971	WILD	WILD	E.AFRICA DVURKRALV	~ 1971 22 Aug 1971 31 Aug 1971	NONE 064221	Capture Transfer Death	
706	F	~ 1971	WILD	WILD	E.AFRICA DVURKRALV SOEST MIDWAY MA	???? 22 Aug 1971 26 Oct 1974 25 Jun 1977 9 Jul 1980	NONE 064222 ZG6	Capture Transfer Transfer Transfer Death	MAY
708	F	~ 1970	WILD	WILD	E.AFRICA DVURKRALV OSTRAVA SOEST GENK	???? 22 Aug 1971 12 May 1973 ~ Apr 1979 2 Apr 1979 ~ 1990	NONE 064223 205431	Capture Transfer Transfer Transfer Death	004
710	F	~ 1970	WILD	WILD	E.AFRICA DVURKRALV OSTRAVA	???? 22 Aug 1971 12 May 1973 9 Oct 1981	NONE 064224 205432	Capture Transfer Transfer Death	BRADA
712	F	~ 1970	WILD	WILD	E.AFRICA DVURKRALV OSTRAVA	???? 22 Aug 1971 12 May 1973 9 Oct 1981	NONE 064225 205433	Capture Transfer Transfer Death	002
714	M	~ 1970	WILD	WILD	E.AFRICA DVURKRALV NURNBERG ZEEHANDLR NY BRONX	???? 22 Aug 1971 23 Dec 1972 1 Mar 1973 5 Mar 1973 25 Jun 1975	NONE 064226 M00383 00809	Capture Transfer Transfer Transfer Death	
716	F	~ 1971	WILD	WILD	E.AFRICA DVURKRALV L RUHE ZEEHANDLR TORONTO	???? 22 Aug 1971 22 Dec 1972 ~ May 1973 29 Jun 1973 12 May 1994	NONE 064227 844	Capture Transfer Transfer Transfer Death	PATCH
718	F	~ 1971	WILD	WILD	E.AFRICA DVURKRALV ZEEHANDLR	???? 22 Aug 1971 26 Jun 1972	NONE 064228	Capture Transfer ltf	
720	F	~ 1971	WILD	WILD	E.AFRICA DVURKRALV ZEEHANDLR	???? 22 Aug 1971 26 Jun 1972	NONE 064229	Capture Transfer ltf	
722	F	~ 1971	WILD	WILD	E.AFRICA DVURKRALV NURNBERG	???? 22 Aug 1971 25 Jul 1972 23 Aug 1972	NONE 064230	Capture Transfer Transfer Death	
724	F	31 Aug 1971	402	352	MILWAUKEE COLUMBUS	31 Aug 1971 5 Sep 1980 4 Mar 1988	1182 802080	Birth Transfer Death	LILLY/DELILA
726	M	3 Sep 1971	402	354	MILWAUKEE COLUMBUS	3 Sep 1971 5 Sep 1980 27 Oct 1980	1183 802079	Birth Transfer Death	GUS
728	F	8 Sep 1971	572	516	SANDIEGOZ SD-WAP	8 Sep 1971 11 Jul 1984 5 Aug 1984	171186 171186	Birth Transfer Death	TSAVO
730	M	11 Sep 1971	148	454	BRISTOL COLCHESTR	11 Sep 1971 21 May 1975 14 Apr 1977		Birth Transfer Death	

Grevy's zebra Studbook
(Equus grevyi)

Stud#	Sex	Birth Date	Sire	Dam	Location	Date	LocalID	Event	Name
732	F	~ 1971	WILD	WILD	E.AFRICA	????	NONE	Capture	
					CHORZOW	13 Sep 1971	1005	Transfer	
						22 Jul 1975		Death	
734	M	20 Sep 1971	378	230	FRANKFURT	20 Sep 1971	24408	Birth	
					L RUHE	5 Sep 1972		Transfer	
					COPENHAGE	30 Sep 1972	GRE008	Transfer	
					ROTTERDAM	21 Feb 1974	105121	Transfer	
					1 Mar 1974		Death		
736	F	21 Sep 1971	378	232	FRANKFURT	21 Sep 1971	24409	Birth	
						21 Sep 1971		Death	
738	M	28 Sep 1971	316	254	ROTTERDAM	28 Sep 1971	105122	Birth	
					L RUHE	5 Jun 1973		Transfer	
						30 Aug 1973		Death	
740	F	~ 1969	WILD	WILD	E.AFRICA	????	NONE	Capture	RED
					FERNDALE	10 Nov 1970	A2H701	Transfer	
					SD-WAP	16 Oct 1971	100205	Transfer	
					PHOENIX	29 Apr 1986	4827	Transfer	
					3 Nov 1994		Death		
742	F	~ 1969	WILD	WILD	E.AFRICA	????	NONE	Capture	RED
					FERNDALE	~ Nov 1970		Transfer	
					SD-WAP	16 Oct 1971	100206	Transfer	
					PHOENIX	29 Apr 1986	4828	Transfer	
					27 Mar 1997		Death		
744	F	~ 1969	WILD	WILD	E.AFRICA	????	NONE	Capture	
					FERNDALE	~ Nov 1970		Transfer	
					SD-WAP	16 Oct 1971	100207	Transfer	
					30 Mar 1998		Death		
746	F	~ 1969	WILD	WILD	E.AFRICA	????	NONE	Capture	
					FERNDALE	~ Nov 1970		Transfer	
					SD-WAP	16 Oct 1971	100208	Transfer	
					29 Aug 1982		Death		
748	F	~ 1971	WILD	WILD	E.AFRICA	????	NONE	Capture	
					FERNDALE	15 Aug 1971	A2H702	Transfer	
					OKLAHOMA	13 Oct 1971	176803	Transfer	
					5 Jan 1972		Death		
750	M	~ 1968	WILD	WILD	E.AFRICA	~ 1968	NONE	Capture	ZEUS
					FERNDALE	15 Aug 1971	A2H703	Transfer	
					MONROE	14 Oct 1971	141167	Transfer	
					6 Feb 1992		Death		
752	F	~ 1968	WILD	WILD	E.AFRICA	~ 1968	NONE	Capture	LRG.FEMALE
					MONROE	14 Oct 1971	142169	Transfer	
					3 Feb 1991		Death		
754	F	~ 1968	WILD	WILD	E.AFRICA	~ 1968	NONE	Capture	SM FEMALE
					MONROE	14 Oct 1971	142170	Transfer	
					6 Jun 1992		Death		
756	M	~ 1969	WILD	WILD	E.AFRICA	~ 1969	NONE	Capture	KONZA
					SD-WAP	3 Nov 1971	100209	Transfer	
					CHENGDU	3 Nov 1986		Transfer	
					~ 1991		Death		
758	F	~ 1971	WILD	WILD	E.AFRICA	????	NONE	Capture	
					GOEBEL L	~ Mar 1971		Transfer	
					SD-WAP	3 Nov 1971	100210	Transfer	
					20 Nov 1973		Death		

Grevy's zebra Studbook
(Equus grevyi)

Stud#	Sex	Birth Date	Sire	Dam	Location	Date	LocalID	Event	Name	
760	F	~ 1971	WILD	WILD	E.AFRICA	~ 1971	NONE	Capture	LA RED	
					GOEBEL L	????		Transfer		
					SD-WAP	3 Nov 1971	100212	Transfer		
					ANIMALES	29 Nov 1973	NONE	Transfer		
					OCALA FL	~ Jan 1974		Transfer		
					CATSKILL	19 Jun 1974		Transfer		
					CNYN COLO	25 Nov 1980	12	Transfer		
		27 Aug 1993	Death							
763	F	9 Oct 1971	329	375	NAGOYA	9 Oct 1971	10409	Birth		
						27 Dec 1971		Death		
764	M	22 Nov 1971	290	450	COPENHAGE	22 Nov 1971	GRE023	Birth		
						18 Jan 1972		Death		
766	F	5 Dec 1971	302	MULT84	BUSCH TAM	5 Dec 1971	15303	Birth		
					FERNDALE	2 Dec 1991	41656	Transfer		
					GRND PRAI	3 Dec 1991	41656	Transfer		
						18 Dec 1994		Death		
Mult possible parents: Dams: 239 (16%), 280 (16%), 303 (16%), 304 (16%), Mult possible parents: Dams: 306 (16%), 308 (16%),										
768	M	3 Jan 1972	360	374	NY BRONX	3 Jan 1972	721400	Birth		
						3 Jan 1972		Death		
770	M	15 Jan 1972	UNK	376	COLO SPRG	15 Jan 1972	72M016	Birth		
					SOUTHWICK	16 May 1973		ltf		
772	M	29 May 1972	360	490	NY BRONX	29 May 1972	00375	Birth	"LITTLE JOE"	
						13 Apr 1977		Death		
774	F	10 Jun 1972	284	184	STUTTGART	10 Jun 1972	2377	Birth	WAMBA 1	
					L RUHE	8 Mar 1973		Transfer		
					OBERWIL	3 May 1973		Transfer		
						23 May 1973		Death		
776	M	~ 1970	UNK	UNK	GUAJOLOTA	~ 1970	721605	Birth		
					SAN ANTON	21 Jun 1972		Transfer		
					ANIMALES	24 Jun 1972		ltf		
778	M	~ 1970	WILD	WILD	E.AFRICA	????	NONE	Capture	ZORO	
					LA PALMYR	~ 1972		Transfer		
						30 Mar 1986		Death		
780	F	~ 1970	WILD	WILD	E.AFRICA	????	NONE	Capture	FLORA	
					LA PALMYR	~ 1972		Transfer		
						7 Dec 1989		Death		
782	F	~ 1974	UNK	UNK	OCALA FL	~ 1974	8018	Birth	LADY	
					YULEE	16 Feb 1980		Transfer		
		28 May 1996	Death							
784	F	????	WILD	WILD	E.AFRICA	????	NONE	Capture	SULEIKA	
					SOEST	~ Jul 1972		Transfer		
					LEIPZIG	19 Jul 1972		M00646	Transfer	
						22 Jun 1989		Death		
786	F	~ 1972	UNK	UNK	UNKNOWN	~ 1972	NONE	Birth		
					SOEST	????		Transfer		
					LEIPZIG	19 Jul 1972		M08532	Transfer	
						3 May 1973		Death		
788	F	~ 1970	WILD	UNK	DVURKRALV	~ 1970	064231	Birth	LINDA	
					HILVARENB	29 Jul 1972		M70261	Transfer	
						17 Nov 1973		Death		
790	F	9 Aug 1972	396	UNK	MARWELL	9 Aug 1972	720004	Birth	F11	
						21 Dec 1972		Death		
791	M	27 Aug 1972	302	UNK	BUSCH TAM	27 Aug 1972		Birth		
						18 Nov 1975		Death		

Grevy's zebra Studbook
(Equus grevyi)

Stud#	Sex	Birth Date	Sire	Dam	Location	Date	LocalID	Event	Name
792	F	~ 1970	WILD	WILD	E.AFRICA HAMBURG	???? 12 Aug 1972 9 Jul 1995	NONE 266	Capture Transfer Death	HAEKCHEN
794	F	~ 1967	WILD	WILD	E.AFRICA HAMBURG	???? 12 Aug 1972 6 Dec 1995	NONE 267	Capture Transfer Death	PUENKTCHEN
796	F	~ 1967	WILD	WILD	E.AFRICA HAMBURG	???? 12 Aug 1972 31 Oct 1995	NONE 268	Capture Transfer Death	OESE
798	M	22 Aug 1972	396	UNK	MARWELL	22 Aug 1972 22 Aug 1972	720005	Birth Death	M3
800	M	~ 1963	UNK	UNK	UNKNOWN TOLEDO FERNDAL	~ 1963 9 Nov 1972 2 Dec 1983 23 Jan 1984	134 A2H704	Birth Transfer Transfer Death	WAYNE
801	F	4 Jul 1972	302	MULT84	BUSCH TAM	4 Jul 1972 4 Jul 1972		Birth Death	
		Mult possible parents: Dams: 239 (16%), 280 (16%), 303 (16%), 304 (16%), Mult possible parents: Dams: 306 (16%), 308 (16%),							
802	M	~ 1972	WILD	WILD	E.AFRICA DVURKRALV CHILWORTH	???? 17 Sep 1972 5 Nov 1974	NONE 064232	Capture Transfer ltf	
804	M	~ 1972	WILD	WILD	E.AFRICA DVURKRALV OSTRAVA	???? 17 Sep 1972 28 Sep 1973 12 Oct 1981	NONE 064233 205434	Capture Transfer Transfer Death	005
806	F	~ 1972	WILD	WILD	E.AFRICA DVURKRALV CHILWORTH	???? 17 Sep 1972 5 Nov 1974	NONE 064234	Capture Transfer ltf	
808	F	~ 1972	WILD	WILD	E.AFRICA DVURKRALV L RUHE VALENCIAA	???? 17 Sep 1972 12 Oct 1974 28 Feb 1976	NONE 064235	Capture Transfer Transfer ltf	
810	F	~ 1972	WILD	WILD	E.AFRICA DVURKRALV L RUHE VALENCIAA	???? 17 Sep 1972 12 Oct 1974 28 Jun 1976	NONE 064236	Capture Transfer Transfer ltf	
812	M	~ 1972	WILD	WILD	E.AFRICA DVURKRALV L RUHE BERLINZOO	???? 17 Sep 1972 12 Oct 1973 29 Mar 1974 29 Mar 1979	NONE 064237 M7200006	Capture Transfer Transfer Transfer Death	BATU
814	M	~ 1970	WILD	WILD	E.AFRICA DVURKRALV OSTRAVA	???? 17 Sep 1972 12 May 1973 14 Aug 1973	NONE 064238 205435	Capture Transfer Transfer Death	001
816	F	~ 1968	WILD	WILD	E.AFRICA DVURKRALV L RUHE ZEEHANDLR TORONTO	???? 17 Sep 1972 22 Dec 1972 ~ May 1973 29 Jun 1973 14 Oct 1981	NONE 064239 845	Capture Transfer Transfer Transfer Transfer Death	MOMMA
818	M	~ 1970	WILD	WILD	E.AFRICA POZNAN	~ 1972 19 Sep 1972 11 Jul 1982	NONE MK0368	Capture Transfer Death	KARAT

Grevy's zebra Studbook
(Equus grevyi)

Stud#	Sex	Birth Date	Sire	Dam	Location	Date	LocalID	Event	Name
820	M	~ Mar 1972	WILD	WILD	E.AFRICA POZNAN	~ 1973 17 Sep 1973 29 Oct 1976	NONE MK0370	Capture Transfer Death	KENT
822	F	~ 1970	WILD	WILD	E.AFRICA POZNAN	~ 1972 19 Sep 1972 16 May 1984	NONE MK0369	Capture Transfer Death	PREGA
824	F	~ 1970	WILD	WILD	E.AFRICA POZNAN	~ 1972 19 Sep 1972 23 Nov 1976	NONE MK0367	Capture Transfer Death	PLOCHA
826	M	~ 1972	WILD	WILD	KENYA FERNDAL OKLAHOMA	~ May 1972 20 Jul 1972 28 Sep 1972 14 Dec 1972	NONE A2H705 238904	Capture Transfer Transfer Death	
827	M	11 Oct 1972	594	UNK	SD-WAP MOHILEF D	11 Oct 1972 19 Feb 1973	100213	Birth ltf	
828	F	25 Oct 1972	302	MULT84	BUSCH TAM	25 Oct 1972 19 Feb 1987	15305	Birth Death	M314
			Mult possible parents: Dams: 239 (16%), 280 (16%), 303 (16%), 304 (16%), Mult possible parents: Dams: 306 (14%), 308 (16%),						
830	F	2 Nov 1972	284	342	STUTTGART OBERWIL	2 Nov 1972 23 Oct 1973 13 Apr 1978	2457	Birth Transfer Death	WAMBA II
832	M	21 Jun 1970	458	340	COLO SPRG SOUTHWICK TORONTO	21 Jun 1970 7 Apr 1971 10 Nov 1972 14 Oct 1981	70M013 142	Birth Transfer Transfer Death	NASTY
833	F	~ 1970	UNK	UNK	UNKNOWN SOUTHWICK TORONTO	~ 1970 ~ 1971 10 Nov 1972 3 Jan 1973	143	Birth Transfer Transfer Death	
834	F	~ Jun 1971	WILD	WILD	E.AFRICA GOEBEL G TUCSON	~ 1971 ~ 1971 21 Nov 1972 12 Jul 2001	NONE 179	Capture Transfer Transfer Death	JOSEPHINE
836	F	~ 1972	WILD	WILD	E.AFRICA FERNDAL OKLAHOMA	~ 1972 20 Jul 1972 28 Nov 1972 14 Dec 1972	NONE A2H706 EG6	Capture Transfer Transfer Death	
838	F	25 Nov 1972	440	UNK	SAN ANTON	25 Nov 1972 1 May 1991	721182	Birth Death	
840	F	~ 1972	WILD	WILD	E.AFRICA FERNDAL SAN ANTON	~ 1972 10 Jul 1972 26 Nov 1972 3 Dec 1978	NONE A2H707 721185	Capture Transfer Transfer Death	
842	F	~ 1972	WILD	WILD	E.AFRICA SAN ANTON	~ 1972 26 Nov 1972 29 Jul 1990	NONE 721184	Capture Transfer Death	
844	F	~ 1970	WILD	WILD	E.AFRICA FERNDAL OKLAHOMA	~ 1970 10 Nov 1970 28 Nov 1972 25 Mar 1988	NONE A2H682 254205	Capture Transfer Transfer Death	MARTHA
846	M	~ 1968	WILD	WILD	E.AFRICA ZEEHANDLR ST LOUIS	~ 1968 ~ 1972 29 Nov 1972 7 Feb 1979	NONE 072403	Capture Transfer Transfer Death	JACK

Grevy's zebra Studbook
(Equus grevyi)

Stud#	Sex	Birth Date	Sire	Dam	Location	Date	LocalID	Event	Name
848	F	~ 1968	WILD	WILD	E.AFRICA	~ 1968	NONE	Capture	ATTICA
					CREAT TEC	????		Transfer	
					MARRIOTTS	30 Nov 1972	Z04	Transfer	
					OKLAHOMA	2 Dec 1975	523909	Transfer	
						13 Dec 1986		Death	
850	F	~ 1968	UNK	UNK	CREAT TEC	~ 1968		Birth	SING-SING
					ANIMALES	1 Dec 1972		Transfer	
					ABQBIOPK	16 Nov 1975	10513	Transfer	
						15 Feb 1979		Death	
852	F	12 Dec 1972	566	478	CATSKILL	12 Dec 1972		Birth	
						15 Jul 1973		Death	
854	M	~ 1970	WILD	WILD	E.AFRICA	~ 1970	NONE	Capture	
					ANIMALES	~ 1972		Transfer	
					OKLAHOMA	15 Dec 1972	254306	Transfer	
					HOLIDAY	22 Jun 1978		Transfer	
					~ Sep 1978		Death		
856	F	~ 1970	WILD	WILD	E.AFRICA	~ 1970	NONE	Capture	
					ANIMALES	~ 1972		Transfer	
					OKLAHOMA	15 Dec 1972	254407	Transfer	
					7 Feb 1979		Death		
858	F	23 Dec 1972	302	MULT76	BUSCH TAM	23 Dec 1972	15306	Birth	M315
						16 Feb 1982		Death	
					Mult possible parents: Dams: 239 (20%), 280 (20%), 304 (20%), 306 (20%), Mult possible parents: Dams: 308 (20%),				
860	F	23 Dec 1972	458	340	COLO SPRG	23 Dec 1972	72M017	Birth	
						17 Oct 1973		Death	
862	M	31 Dec 1970	UNK	UNK	REDWOOD	31 Dec 1970		Birth	KIP
						12 May 1984		Death	
864	F	22 Jan 1973	572	516	SANDIEGOZ	22 Jan 1973	012981	Birth	
						27 Nov 1973		Death	
866	F	18 Feb 1973	594	UNK	SD-WAP	18 Feb 1973	100214	Birth	
						18 Feb 1973		Death	
870	F	27 Mar 1973	594	UNK	SD-WAP	27 Mar 1973	100215	Birth	
					ANIMALES	1 Apr 1974		Transfer	
					FOSSILRIM	~ 1975		Transfer	
					ABQBIOPK	21 Jul 1975	10511	Transfer	
					20 Oct 1982		Death		
872	M	15 May 1973	594	UNK	SD-WAP	15 May 1973	011647	Birth	
						17 Feb 1974		Death	
874	M	11 May 1973	486	438	MEMPHIS	11 May 1973	TC-62	Birth	
					UNKNOWN	~ 1974		ltf	
878	M	12 May 1973	486	436	MEMPHIS	12 May 1973	TC-63	Birth	
						2 Jul 1973		Death	
880	M	12 May 1973	594	UNK	SD-WAP	12 May 1973	100216	Birth	SHORTY
					ZEEHANDLR	12 Mar 1974	SDWAP1	Transfer	
					TORONTO	15 Mar 1974	3097	Transfer	
					BUFFALO	8 Aug 1978	757	Transfer	
					TORONTO	5 Apr 1984	3097	Transfer	
					PEARL CST	16 May 1990		Transfer	
					TIPP STAT	15 Feb 1991	730001	Transfer	
						12 Jan 1992		Death	

Grevy's zebra Studbook
(Equus grevyi)

Stud#	Sex	Birth Date	Sire	Dam	Location	Date	LocalID	Event	Name
882	M	30 May 1973	594	UNK	SD-WAP	30 May 1973	100217	Birth	STRIPES
					ANIMALES	1 Apr 1974		Transfer	
					FOSSILRIM	~ May 1974		Transfer	
					ABQBIOPK	21 Jul 1975	10512	Transfer	
					CNYN COLO	22 May 1987	174	Transfer	
					ABQBIOPK	14 Oct 1988	10512	Transfer	
					FOUTS J	27 Oct 1989		Transfer	
	28 Oct 1989		Death						
884	F	4 Jun 1973	174	536	KOBE PARK	4 Jun 1973	300370	Birth	MUTSUYO
					YOSHIKAWA	14 Oct 1981		Transfer	
					SUSONO	15 Oct 1981		Transfer	
						26 Feb 1982		Death	
885	M	12 Jun 1973	329	375	NAGOYA	12 Jun 1973	10410	Birth	
						7 Jan 1974		Death	
886	F	16 Jun 1973	148	454	BRISTOL	16 Jun 1973		Birth	
						8 Apr 1974		Death	
888	M	~ 1971	WILD	WILD	KENYA	~ Jun 1971	NONE	Capture	PASEK
					CHORZOW	11 Oct 1972	1065	Transfer	
					POZNAN	1 Sep 1983	MK0382	Transfer	
					CHORZOW	30 Nov 1984	1065	Transfer	
						22 Oct 1993		Death	
892	F	~ 1972	WILD	WILD	E.AFRICA	~ Jul 1973	NONE	Capture	
					RAMAT GAN	27 Aug 1973	730030	Transfer	
						3 Mar 1994		Death	
894	F	~ 1972	WILD	WILD	E.AFRICA	~ Jul 1973	NONE	Capture	
					RAMAT GAN	27 Aug 1973	730031	Transfer	
						20 Dec 1997		Death	
895	?	5 Dec 1972	226	270	TOLEDO	5 Dec 1972	721204	Birth	
						5 Dec 1972		Death	
896	F	~ 1972	WILD	WILD	E.AFRICA	~ Jul 1973	NONE	Capture	
					RAMAT GAN	27 Aug 1973	730032	Transfer	
						~30 Aug 2000		Death	
898	M	~ 1972	WILD	WILD	E.AFRICA	~ Jul 1973	NONE	Capture	
					RAMAT GAN	27 Jul 1973	730033	Transfer	
						18 Dec 1979		Death	
899	M	7 May 1973	302	UNK	BUSCH TAM	7 May 1973		Birth	
						7 May 1973		Death	
900	F	18 Jul 1973	594	UNK	SD-WAP	18 Jul 1973	100218	Birth	LADY
					ZEEHANDLR	12 Mar 1974	SDWAP2	Transfer	
					TORONTO	15 Mar 1974	3098	Transfer	
					GRANBY	27 Aug 1987	730012	Transfer	
					ALDERGROV	28 Sep 1990	190004	Transfer	
	3 Dec 1990		Death						
906	F	~ 1973	WILD	WILD	E.AFRICA	~ 1973	NONE	Capture	
					FERNDAL	~ May 1973		Transfer	
					FRANKLINP	6 Aug 1973	73A045	Transfer	
						18 Aug 1973		Death	
908	F	~ Nov 1970	WILD	WILD	KENYA	~ 1973	NONE	Capture	BROKENHEART
					FERNDAL	~ 1973	A2H683	Transfer	
					FRANKLINP	6 Aug 1973	94	Transfer	
					STCATHERN	11 Nov 1987	874258	Transfer	
						1 Nov 2001		Death	
910	F	~ 1970	WILD	WILD	E.AFRICA	~ 1973	NONE	Capture	WHOLE HEART

Grevy's zebra Studbook
(Equus grevyi)

Stud#	Sex	Birth Date	Sire	Dam	Location	Date	LocalID	Event	Name
					FERNDALE	~ 1973		Transfer	
					FRANKLINP	6 Aug 1973	95	Transfer	
					STCATHERN	11 Nov 1987	874259	Transfer	
						23 Dec 1989		Death	
912	F	20 Aug 1973	410	412	OKLAHOMA	20 Aug 1973	315408	Birth	GERTRUDE
					CNYN COLO	12 Nov 1990	300	Transfer	
						23 Nov 2000		Death	
914	F	12 Sep 1973	396	670	MARWELL	12 Sep 1973	730005	Birth	MONA
					TORONTO	2 Apr 1975	5619	Transfer	
						19 Jul 1979		Death	
916	M	15 Sep 1973	284	184	STUTTGART	15 Sep 1973	3543	Birth	F
						15 Sep 1973		Death	
918	F	~ Mar 1972	WILD	WILD	E.AFRICA	~ 1973	NONE	Capture	NIASA
					POZNAN	17 Sep 1973	MK0371	Transfer	
						30 Apr 1983		Death	
920	F	25 Sep 1973	402	352	MILWAUKEE	25 Sep 1973	1497	Birth	STELLA
						4 Nov 1973		Death	
922	M	30 Sep 1973	470	542	ST PAUL	30 Sep 1973	184	Birth	FRECKLES
					IAE OH	23 Sep 1976	3586	Transfer	
						5 Sep 1987		Death	
924	F	13 Oct 1973	378	230	FRANKFURT	13 Oct 1973	24410	Birth	BAERBEL
						3 Jul 1982		Death	
926	M	22 Oct 1973	378	232	FRANKFURT	22 Oct 1973	24411	Birth	HASSAN
					VIENNA	13 Sep 1974	M590	Transfer	
						4 Jul 1998		Death	
928	M	22 Oct 1973	396	400	MARWELL	22 Oct 1973	730006	Birth	GREGORIO
					HAVANA	15 Oct 1974		Transfer	
					HAVANA NZ	~ 1984		Transfer	
						4 Dec 1989		Death	
930	F	29 Oct 1973	302	MULT76	BUSCH TAM	29 Oct 1973		Birth	LESLIE
					HOLIDAY	30 Oct 1974		Transfer	
					CHICAGOLP	3 Nov 1974	4013	Transfer	
					SOUTHBEND	5 Mar 1980	633	Transfer	
						7 Sep 1980		Death	
					Mult possible parents: Dams: 239 (20%), 280 (20%), 304 (20%), 306 (20%),				
					Mult possible parents: Dams: 308 (20%),				
932	M	~ 1971	WILD	WILD	E.AFRICA	~ 1972	NONE	Capture	POPS
					FERNDALE	20 Nov 1973	A2H684	Transfer	
					METROZOO	24 Jan 1974	3	Transfer	
						20 Oct 1999		Death	
934	F	~ 1970	WILD	WILD	E.AFRICA	~ 1970	NONE	Capture	
					FERNDALE	20 Nov 1973	A2H685	Transfer	
					METROZOO	24 Jan 1974	4	Transfer	
						4 Sep 1978		Death	
936	F	~ 1970	WILD	WILD	KENYA	~ 1970	NONE	Capture	SPLIT
					FERNDALE	20 Nov 1973	A2H686	Transfer	
					METROZOO	24 Jan 1974	6	Transfer	
						22 Oct 1988		Death	
938	M	~ 1973	WILD	WILD	E.AFRICA	~ 1973	NONE	Capture	
					FERNDALE	20 Nov 1973	A2H687	Transfer	
					CREAT TEC	22 Jan 1974		ltf	
940	F	~ 1973	WILD	WILD	E.AFRICA	~ 1973	NONE	Capture	
					FERNDALE	20 Nov 1973	A2H688	Transfer	
					DARBY DAN	22 Jan 1974		Transfer	
						~ 1981		Death	

Grevy's zebra Studbook
(Equus grevyi)

Stud#	Sex	Birth Date	Sire	Dam	Location	Date	LocalID	Event	Name	
941	?	14 Nov 1973	800	270	TOLEDO	14 Nov 1973 14 Nov 1973	731201	Birth Death		
942	M	~ 1973	WILD	WILD	E.AFRICA FERNDALE DARBY DAN	~ 1973 20 Nov 1973 22 Jan 1974 ~ 1981	NONE A2H689	Capture Transfer Transfer Death		
943	M	????	WILD	WILD	KENYA FERNDALE RINGLING	???? 20 Nov 1973 22 Jan 1974	NONE A2H690	Capture Transfer ltf		
944	M	8 Dec 1973	302	UNK	BUSCH TAM HOLIDAY CHICAGOLP SOUTHBEND	8 Dec 1973 30 Oct 1974 3 Nov 1974 5 Mar 1980 5 Dec 1980	4012 632	Birth Transfer Transfer Transfer Death	MARK	
946	F	10 Dec 1973	UNK	UNK	DVURKRALV	10 Dec 1973	064240	Birth ltf		
948	F	~ 1970	WILD	WILD	E.AFRICA FERNDALE ST LOUIS	~ 1970 ~ 1 Jan 1974 24 Jan 1974 30 Jan 1986	NONE A2H691 074402	Capture Transfer Transfer Death		
950	M	29 Jan 1974	458	376	COLO SPRG	29 Jan 1974 30 Jan 1974	74M011	Birth Death		
951	M	1 Feb 1974	302	UNK	BUSCH TAM	1 Feb 1974 1 Feb 1974		Birth Death		
952	F	3 Feb 1974	284	342	STUTTGART	3 Feb 1974 2 Apr 1974	2554	Birth Death	STUTT19	
954	M	15 Feb 1974	302	MULT76	BUSCH TAM NY BRONX MARWELL	15 Feb 1974 13 Sep 1977 27 Sep 1984 30 Sep 1992	15307 771316 315	Birth Transfer Transfer Death	SYLVESTER	
					Mult possible parents: Dams: 239 (17%), 280 (17%), 304 (17%), 306 (17%), Mult possible parents: Dams: 308 (17%), 558 (5%), 559 (5%), 584 (5%),					
956	?	~ Mar 1974	382	388	CHESTER	~ Mar 1974 2 Mar 1974	10374	Birth Death		
958	F	~ 1972	WILD	WILD	E.AFRICA AMSTERDAM	~ 1973 27 Mar 1974 8 Apr 1987	NONE M74004	Capture Transfer Death	NANNA	
960	F	~ 1972	WILD	WILD	E.AFRICA AMSTERDAM	~ 1973 27 Mar 1974 21 Jul 1983	NONE M74005	Capture Transfer Death	DINY	
962	F	31 Mar 1974	566	478	CATSKILL	31 Mar 1974 8 Dec 1974		Birth Death		
964	F	10 Apr 1974	440	UNK	SAN ANTON	10 Apr 1974 3 Sep 1974	740425	Birth Death		
965	F	2 May 1974	470	544	ST PAUL AMIG GR R	2 May 1974 9 Sep 1974	185	Birth ltf		
966	F	~ 1973	WILD	WILD	E.AFRICA V.D.BRINK VIENNA BUSSOLENG	???? ~ 1974 20 Apr 1974 19 May 2000 11 Mar 2001	NONE M589 GREV01	Capture Transfer Transfer Transfer Death	ALINA	
968	F	~ 1974	WILD	WILD	E.AFRICA LEIPZIG SOEST	???? 2 May 1974 12 May 1975	NONE M08534	Capture Transfer ltf		

Grevy's zebra Studbook
(Equus grevyi)

Stud#	Sex	Birth Date	Sire	Dam	Location	Date	LocalID	Event	Name
970	F	~ 1974	WILD	WILD	E.AFRICA	????	NONE	Capture	RUANDA
					SOEST	????	NONE	Transfer	
					LEIPZIG	2 May 1974	M08533	Transfer	
						15 Jul 1976		Death	
972	F	~ 1973	WILD	WILD	E.AFRICA	????	NONE	Capture	SOMALIA
					SOEST	~ Apr 1974		Transfer	
					LEIPZIG	2 May 1974	M00647	Transfer	
					SOEST	16 Aug 1984		Transfer	
					PARIS ZOO	18 Aug 1984	Z84155	Transfer	
	13 Jul 1997		Death						
974	M	~ 1971	WILD	WILD	KENYA	~ 1971	NONE	Capture	IGOR II
					SOEST	~ 1974		Transfer	
					HILVARENB	20 May 1974	M71263	Transfer	
					RAMAT GAN	29 Jun 1987	870030	Transfer	
						27 Dec 1988		Death	
976	M	~ 1973	WILD	WILD	E.AFRICA	~ 1973	NONE	Capture	STARZAN
					FERNDAL	~ Mar 1974	1265	Transfer	
					ASHEBORO	24 May 1974	54	Transfer	
					BUSCH TAM	5 Oct 1981	16752	Transfer	
						4 May 1988		Death	
980	M	2 Jun 1974	634	638	DVURKRALV	2 Jun 1974	064013	Birth	BOB 1
					SOEST	24 May 1982		ltf	
982	M	6 Jun 1974	846	456	ST LOUIS	6 Jun 1974	074404	Birth	LITTLE JACK
					CHICAGOBR	21 Jun 1977	23551	Transfer	
					NY BRONX	5 Oct 1984	841326	Transfer	
					STCATHERN	11 May 1994	841326	Transfer	
	29 Jan 1997		Death						
984	M	24 Jun 1974	302	UNK	BUSCH TAM	24 Jun 1974	15308	Birth	CINDER
					ANIMALES	24 Apr 1978	BGT1	Transfer	
					CNYN COLO	15 Aug 1978	20	Transfer	
						28 Oct 1991		Death	
986	F	25 Jun 1974	302	MULT76	BUSCH TAM	25 Jun 1974	15309	Birth	
						14 Nov 2000		Death	
<p style="margin-left: 40px;">Mult possible parents: Dams: 239 (20%), 280 (20%), 304 (20%), 306 (20%), Mult possible parents: Dams: 308 (20%),</p>									
988	F	~ 1971	WILD	WILD	E.AFRICA	????	NONE	Capture	BANJA
					DVURKRALV	26 Jun 1974	064241	Transfer	
					OLOMOUC	9 Oct 1974		Transfer	
					DVURKRALV	28 Mar 1979	064241	Transfer	
					OBERWIL	22 Nov 1979		Transfer	
	2 May 1991		Death						
990	F	~ 1974	WILD	WILD	E.AFRICA	????	NONE	Capture	SEGA
					DVURKRALV	26 Jun 1974	064242	Transfer	
					OLOMOUC	9 Oct 1974		Transfer	
					DVURKRALV	28 Mar 1979	064242	Transfer	
					OBERWIL	22 Nov 1979		Transfer	
	27 Sep 1982		Death						
992	M	~ 1965	UNK	UNK	LONGLEAT	~ 1965		Birth	KAZBEK
					HILVARENB	27 Jun 1974		Transfer	
					ASKANIYA	24 Sep 1974		Transfer	
						11 May 1982		Death	
994	M	????	WILD	WILD	E.AFRICA	????	NONE	Capture	ABDUL
					AL AIN	~ 1974	NONE	Transfer	
					3 Jul 1982		Death		
996	F	~ 1971	WILD	WILD	E.AFRICA	????	NONE	Capture	MIRIAM
					AL AIN	~ 1974	NONE	Transfer	
					14 Jun 1979		Death		

Grevy's zebra Studbook
(Equus grevyi)

Stud#	Sex	Birth Date	Sire	Dam	Location	Date	LocalID	Event	Name
998	F	~ 1971	WILD	WILD	E.AFRICA AL AIN	???? ~ 1974 19 Apr 1988	NONE NONE	Capture Transfer Death	LEILA
1000	F	~ 1971	WILD	WILD	E.AFRICA AL AIN	???? ~ 1974 31 Dec 1988	NONE NONE	Capture Transfer Death	SHEIKA
1002	M	~ 1971	WILD	WILD	KENYA SOEST AMERSFOOR GRONAU	~ Apr 1971 ~ 1971 22 Apr 1974 3 Aug 1982	NONE M2	Capture Transfer Transfer ltf	BEN
1003	M	????	UNK	UNK	UNKNOWN CAIRO ZOO	???? ~ 1974 ~ 1979		Birth Transfer Death	
1004	F	~ 1971	WILD	WILD	KENYA SOEST AMERSFOOR	~ 1974 ~ 1974 22 Apr 1974 30 Nov 1981	NONE M317	Capture Transfer Transfer Death	ASTRID
1006	F	????	WILD	WILD	E.AFRICA SOEST AMERSFOOR	???? ~ 1971 22 Apr 1974 26 Oct 1991	NONE M4	Capture Transfer Transfer Death	GERDA
1008	F	~ 1971	WILD	WILD	KENYA SOEST AMERSFOOR	~ 1974 1 Apr 1974 22 Apr 1974 17 Aug 1990	NONE M7	Capture Transfer Transfer Death	RIA
1009	M	????	UNK	UNK	UNKNOWN KOBE PARK	???? 30 Jul 1974 1 Apr 1975	300371	Birth Transfer Death	
1010	M	~ 1974	WILD	WILD	E.AFRICA KOBE PARK	???? 10 Dec 1975 17 Dec 1987	NONE 300372	Capture Transfer Death	HAYAKICHI
1012	F	~ 1973	WILD	WILD	E.AFRICA CHORZOW	???? 19 Oct 1974 22 Dec 1997	NONE 1197	Capture Transfer Death	PASIATKA
1014	M	~ 1970	WILD	WILD	E.AFRICA RHENEN	???? ~ May 1974 12 Oct 1981	NONE M970	Capture Transfer Death	JAN
1016	M	~ 1970	WILD	WILD	E.AFRICA RHENEN DUBAI ZOO MAN AE	???? 15 May 1974 12 Nov 1983 12 Nov 1983	NONE M969	Capture Transfer Transfer ltf	JAAP
1018	F	~ 1970	WILD	WILD	E.AFRICA RHENEN MAN AE DUBAI ZOO	???? 15 May 1974 12 Nov 1983 ~13 Nov 1983	NONE M968	Capture Transfer Transfer ltf	HANNEKE
1020	F	~ 1970	WILD	WILD	E.AFRICA RHENEN	???? 15 May 1974 15 Nov 1985	NONE M971	Capture Transfer Death	ALEID
1022	F	????	WILD	WILD	E.AFRICA VERONA MIDWAY MA	~ 1974 ~ 1974 7 May 1977 27 Jul 1986	NONE ZG4	Capture Transfer Transfer Death	AUGUST
1024	M	~ 1974	UNK	UNK	VERONA MIDWAY MA	~ 1974 7 May 1977 ~ 1981		Birth Transfer Death	ZEIGE

Grevy's zebra Studbook
(Equus grevyi)

Stud#	Sex	Birth Date	Sire	Dam	Location	Date	LocalID	Event	Name
1026	M	~ 1974	504	UNK	OCALA FL	~ 1974		Birth	MR. TOTO
					CALDWELL	25 Sep 1978	238	Transfer	
					BANKS J	29 Jan 1987		ltf	
1028	M	????	WILD	WILD	E.AFRICA	~ 1974	NONE	Capture	FERDA
					DVURKRALV	2 Jul 1974	064243	Transfer	
						9 Jan 1977		Death	
1030	F	~ 1974	WILD	WILD	KENYA	~ 1974	NONE	Capture	TANA 1
					DVURKRALV	2 Jul 1974	064005	Transfer	
						15 Jan 1984		Death	
1032	F	????	WILD	WILD	E KENYA	~ 1974	NONE	Capture	LIBENA
					DVURKRALV	2 Jul 1974	064003	Transfer	
						15 Jan 1984		Death	
1034	F	~ 1973	WILD	WILD	E.AFRICA	????	NONE	Capture	AIDA
					DVURKRALV	2 Jul 1974	064244	Transfer	
						7 Apr 1981		Death	
1036	F	~ 1973	WILD	WILD	E.AFRICA	????	NONE	Capture	JOLANA
					DVURKRALV	2 Jul 1974	064245	Transfer	
					CAIRO ZOO	17 Dec 1980		Transfer	
								Death	
1038	F	~ 1973	WILD	WILD	KENYA	~ 1974	NONE	Capture	SARKA 1
					DVURKRALV	2 Jul 1974	064006	Transfer	
						24 May 1982		Death	
1040	F	~ 1974	WILD	WILD	KENYA	~ 1974	NONE	Capture	VIOLA
					DVURKRALV	2 Jul 1974	064007	Transfer	
					SOEST	25 Jun 1982		ltf	
1042	F	~ 1973	WILD	WILD	KENYA	~ 1974	NONE	Capture	RATA
					DVURKRALV	2 Jul 1974	064004	Transfer	
					SOEST	24 May 1982		Transfer	
					ALGIERS	2 Jul 1982		Transfer	
								Death	
1044	F	~ 1974	WILD	WILD	KENYA	~ 1974	NONE	Capture	DANA
					DVURKRALV	2 Jul 1974	064008	Transfer	
						10 Mar 1983		Death	
1046	F	~ 1973	WILD	WILD	E.AFRICA	????	NONE	Capture	EVA
					DVURKRALV	2 Jul 1974	064246	Transfer	
						1 Jul 1978		Death	
1048	F	~ 1973	WILD	WILD	E.AFRICA	????	NONE	Capture	NINA
					DVURKRALV	2 Jul 1974	064247	Transfer	
					MIDWAY MA	3 Aug 1979		Transfer	
					ALGIERS	3 Jul 1982		Transfer	
								Death	
1050	F	~ 1970	WILD	WILD	E.AFRICA	????	NONE	Capture	SVETLANA
					DVURKRALV	2 Jul 1974	064248	Transfer	
					OLOMOUC	14 Oct 1974		Transfer	
								Death	
1052	F	~ 1974	WILD	WILD	E.AFRICA	????	NONE	Capture	
					DVURKRALV	2 Jul 1974	064249	Transfer	
					CHILWORTH	5 Nov 1974		ltf	
1054	F	~ 1974	WILD	WILD	E.AFRICA	????	NONE	Capture	
					DVURKRALV	2 Jul 1974	064250	Transfer	
					CHILWORTH	5 Nov 1974		ltf	
1056	F	~ 1974	WILD	WILD	E.AFRICA	????	NONE	Capture	
					DVURKRALV	2 Jul 1974	064251	Transfer	
					CHILWORTH	5 Nov 1974		ltf	

Grevy's zebra Studbook
(Equus grevyi)

Stud#	Sex	Birth Date	Sire	Dam	Location	Date	LocalID	Event	Name
1058	F	~ 1974	WILD	WILD	E.AFRICA DVURKRALV	????	NONE	Capture	
						2 Jul 1974	064252	Transfer	
						16 Nov 1975		Death	
1059	?	1 Jul 1974	UNK	578	BROWNSVIL	1 Jul 1974	7986	Birth	
						1 Jul 1974		Death	
1060	M	9 Jul 1974	510	784	LEIPZIG DELITZSCH SOEST RAMAT GAN	9 Jul 1974	M00644	Birth	TOGO
						9 Jul 1980		Transfer	
						19 May 1984		Transfer	
						27 May 1984	840030	Transfer	
1062	M	27 Jul 1974	396	506	MARWELL HODENHAGN	27 Jul 1974	740013	Birth	M5
						22 Jun 1975		Transfer	
						12 Dec 1975		Death	
1064	F	17 Aug 1974	572	516	SANDIEGOZ	17 Aug 1974	174177	Birth	
						25 Dec 1975		Death	
1066	F	~ 1971	UNK	UNK	NETHERLND ASKANIYA	~ 1971		Birth	KUKLA
						24 Sep 1974		Transfer	
						30 May 1984		Death	
1068	M	29 Sep 1974	396	672	MARWELL L RUHE HODENHAGN	29 Sep 1974	740014	Birth	M6
						25 Jun 1975		Transfer	
						5 Jul 1975		Transfer	
						28 Jan 1976		Death	
1070	M	30 Sep 1974	396	668	MARWELL L RUHE HODENHAGN	30 Sep 1974	740015	Birth	M7
						25 Jun 1975		Transfer	
						5 Jul 1975		Transfer	
						15 Feb 1976		Death	
1072	F	7 Oct 1974	428	662	HILVARENB MIDWAY MA	7 Oct 1974	M74265	Birth	ZENA
						13 Apr 1977	ZG7	Transfer	
						15 Mar 1986		Death	
1074	M	16 Oct 1974	302	UNK	BUSCH TAM ANIMALES	16 Oct 1974	15310	Birth	M319
						13 Jul 1978		ltf	
1076	M	20 Oct 1974	714	374	NY BRONX	20 Oct 1974	741406	Birth	
						21 Oct 1974		Death	
1078	F	~ 1974	WILD	WILD	E.AFRICA FERNDALE COLUMBUS	~ 1974	NONE	Capture	
						22 Oct 1974	A2H692	Transfer	
						24 Dec 1974		ltf	
1080	F	8 Nov 1974	148	454	BRISTOL CHESTER	8 Nov 1974		Birth	GLADYS
						13 Nov 1975	81174	Transfer	
						22 Mar 1982		Death	
1081	?	11 Nov 1974	396	UNK	MARWELL	11 Nov 1974	740030	Birth	NO:020
						11 Nov 1974		Death	
1082	M	11 Nov 1974	428	664	HILVARENB	11 Nov 1974	M74266	Birth	WILLEM
						25 Feb 1975		Death	
1084	F	????	WILD	WILD	KENYA SOEST HAVANA HAVANA NZ	~ 1974	NONE	Capture	GRECIA
						31 Jan 1974		Transfer	
						15 Nov 1974		Transfer	
						~ 1984		Transfer	
1086	F	~ 1974	WILD	WILD	KENYA SOEST HAVANA HAVANA NZ	~ 1974	NONE	Capture	GRETTA
						~ 1974		Transfer	
						15 Nov 1974		Transfer	
						~ 1984		Transfer	
						31 Aug 1991		Death	

Grevy's zebra Studbook
(Equus grevyi)

Stud#	Sex	Birth Date	Sire	Dam	Location	Date	LocalID	Event	Name
1088	M	~ Apr 1974	UNK	UNK	UNKNOWN ROMA	~ Apr 1974 21 Nov 1974 7 Jan 1989	4420	Birth Transfer Death	PRIMO
1090	F	~ 1974	UNK	UNK	UNKNOWN ROMA	~ 1974 21 Nov 1974 9 Aug 1985		Birth Transfer Death	SECONDINA
1092	F	~ 1974	WILD	WILD	E.AFRICA OBERWIL	???? 3 Dec 1974 16 Sep 1981	NONE	Capture Transfer Death	TIVA II
1094	F	????	WILD	WILD	E.AFRICA SAO PAULO	~ 1974 4 Dec 1974 23 Apr 1980	NONE 7501	Capture Transfer Death	MANACA
1096	M	~ 1972	WILD	WILD	E.AFRICA SAO PAULO	~ 1974 7 Dec 1974 9 Jan 1986	NONE 7500	Capture Transfer Death	ARUA
1098	?	13 Dec 1974	510	784	LEIPZIG	13 Dec 1974 13 Dec 1974	M08536	Birth Death	
1100	M	16 Dec 1974	284	184	STUTTGART LONGLEAT	16 Dec 1974 17 May 1976 ~ Dec 1995	2659	Birth Transfer Death	Congo
1102	F	19 Dec 1974	574	580	BROWNSVIL	19 Dec 1974 17 Oct 1975	475	Birth Death	
1104	F	~ 1974	WILD	WILD	E.AFRICA ASHEBORO	~ 1974 23 Dec 1974 21 Feb 1975	NONE 82	Capture Transfer Death	
1105	?	17 Mar 1975	800	270	TOLEDO	17 Mar 1975 17 Mar 1975	751205	Birth Death	
1106	F	18 Jan 1975	846	196	ST LOUIS	18 Jan 1975 13 Feb 1986	075405	Birth Death	
1107	M	~ 1974	WILD	WILD	E.AFRICA MIYAZAKSF LEOFOO	???? 19 Aug 1975 15 Jul 1985 13 Nov 1988	NONE	Capture Transfer Transfer Death	ATOM
1108	F	2 Feb 1975	302	MULT80	BUSCH TAM ANIMALES	2 Feb 1975 13 Jul 1978	15311	Birth lft	M320
									Mult possible parents: Dams: 280 (14%), 304 (14%), 306 (14%), 308 (14%), Mult possible parents: Dams: 558 (14%), 559 (14%), 584 (14%),
1109	M	~ 1974	WILD	WILD	E.AFRICA MIYAZAKSF KYOTO	???? 19 Aug 1975 26 Apr 1978 2 Apr 1988	NONE EGGZ0001	Capture Transfer Transfer Death	POPAI
1110	F	9 Feb 1975	378	230	FRANKFURT	9 Feb 1975 14 Jun 1981	24412	Birth Death	SABINE
1111	M	~ 1974	WILD	WILD	E.AFRICA MIYAZAKSF	???? 19 Aug 1975 12 Dec 1975	NONE	Capture Transfer Death	TAKETOSHI
1112	F	12 Feb 1975	302	MULT80	BUSCH TAM ANIMALES	12 Feb 1975 13 Jul 1978	15312	Birth lft	M321
									Mult possible parents: Dams: 280 (14%), 304 (14%), 306 (14%), 308 (14%), Mult possible parents: Dams: 558 (14%), 559 (14%), 584 (14%),
1113	M	~ 1975	WILD	WILD	E.AFRICA MIYAZAKSF SHIRAHAMA	???? 19 Aug 1975 3 Apr 1978 3 Apr 1978	NONE	Capture Transfer Transfer Death	MAKI

Grevy's zebra Studbook
(Equus grevyi)

Stud#	Sex	Birth Date	Sire	Dam	Location	Date	LocalID	Event	Name
1114	F	10 Mar 1975	532	796	HAMBURG BERLINZOO	10 Mar 1975 16 Jun 1976 19 Dec 1978	M75-0008	Birth Transfer Death	Jutta
1115	F	~ 1974	WILD	WILD	E.AFRICA MIYAZAKSF	???? 19 Aug 1975 13 May 1985	NONE	Capture Transfer Death	YUKARI
1116	F	????	WILD	WILD	E.AFRICA OBERWIL	???? 13 Mar 1975 14 Jan 1987	NONE	Capture Transfer Death	GALANA
1117	F	~ 1974	WILD	WILD	E.AFRICA MIYAZAKSF	???? 19 Aug 1975 18 Dec 1980	NONE	Capture Transfer Death	MAYUMI
1118	F	27 Mar 1975	486	438	MEMPHIS ANIMALES	27 Mar 1975 22 Oct 1975	H0626	Birth lft	PAT
1119	F	????	WILD	WILD	E.AFRICA MIYAZAKSF	???? 19 Aug 1975 3 Mar 1987	NONE	Capture Transfer Death	AYAKO
1120	M	13 Apr 1975	714	556	NY BRONX	13 Apr 1975 18 Jul 1975	01600	Birth Death	
1121	F	????	WILD	WILD	E.AFRICA MIYAZAKSF HIMEJI	???? 19 Aug 1975 5 Jan 1987 27 Sep 1987	NONE	Capture Transfer Transfer Death	KIYOKO
1122	F	~ May 1975	504	UNK	OCALA FL CNYN COLO	~ May 1975 15 Aug 1978 1 Mar 1990	4	Birth Transfer Death	DOT
1123	F	????	WILD	WILD	E.AFRICA MIYAZAKSF	???? 19 Aug 1975 13 Feb 1984	NONE	Capture Transfer Death	YUKI
1124	F	22 Apr 1975	486	436	MEMPHIS J SCHULZ	22 Apr 1975 20 May 1978 ~ Jun 1978	0266	Birth Transfer Death	DONNA
1125	F	????	WILD	WILD	E.AFRICA MIYAZAKSF	???? 19 Aug 1975 24 Aug 1981	NONE	Capture Transfer Death	MITSUBA
1126	F	????	UNK	UNK	UNKNOWN RINGLING REDWOOD	???? ~ 1975 3 Mar 1975 17 Dec 1984	1013	Birth Transfer Transfer Death	MARGIE
1127	F	????	WILD	WILD	E.AFRICA MIYAZAKSF HIMEJI HIMEJI SH	???? 19 Aug 1975 8 Jan 1987 4 Mar 1987 3 Mar 1991	NONE	Capture Transfer Transfer Death	YOTSUBA
1128	F	~ 1975	UNK	UNK	UNKNOWN REDWOOD	~ 1975 3 May 1975 24 Jan 1977		Birth Transfer Death	LADY
1129	F	~ 1974	WILD	WILD	E.AFRICA MIYAZAKSF	???? 19 Aug 1975 29 Dec 1976	NONE	Capture Transfer Death	FUYUKO

Grevy's zebra Studbook
(Equus grevyi)

Stud#	Sex	Birth Date	Sire	Dam	Location	Date	LocalID	Event	Name
1130	M	~ 1972	WILD	WILD	KENYA	~ 1972	NONE	Capture	SOLOMON
						~ 1975		Transfer	
						15 May 1975	M72267	Transfer	
						13 Apr 1977		Transfer	
						14 Apr 1977	ZG1	Transfer	
						22 Jun 1978	780005	Transfer	
						11 Oct 1978	ZG1	Transfer	
						18 Jul 1989		Transfer	
17 Dec 1990		Death							
1131	F	~ 1974	WILD	WILD	E.AFRICA	????	NONE	Capture	CHAKO
						19 Aug 1975		Transfer	
						26 Apr 1978		Transfer	
						14 Sep 1984		Death	
1132	F	17 Jul 1975	846	948	ST LOUIS	17 Jul 1975 29 May 1983	075549	Birth Death	
1133	F	~ 1974	WILD	WILD	E.AFRICA	????	NONE	Capture	YUHKO
						19 Aug 1975		Transfer	
						20 Nov 1979		Death	
1134	F	2 Jun 1975	714	362	NY BRONX	2 Jun 1975 13 Jun 1975	01655	Birth Death	
1135	F	~ 1974	WILD	WILD	E.AFRICA	????	NONE	Capture	SAKURA
						19 Aug 1975		Transfer	
						11 Apr 1985		Death	
1136	F	2 Jun 1975	756	UNK	SD-WAP	2 Jun 1975	101420	Birth	
						13 Jan 1976		Transfer	
						????		ltf	
1137	F	~ 1974	WILD	WILD	E.AFRICA	????	NONE	Capture	Sakiko
						19 Aug 1975		Transfer	
						20 Oct 1982		Transfer	
						4 Apr 1996		Death	
1138	F	4 Jun 1975	756	UNK	SD-WAP	4 Jun 1975	101422	Birth	
						13 Jan 1976		Transfer	
						????		ltf	
1140	F	13 Jun 1975	756	UNK	SD-WAP	13 Jun 1975 12 Apr 1976	101429	Birth ltf	
1142	M	15 Jun 1975	756	UNK	SD-WAP	15 Jun 1975	101433	Birth	
						13 Jan 1976		Transfer	
						????		ltf	
1144	F	16 Jun 1975	756	UNK	SD-WAP	16 Jun 1975 13 Sep 1976	101434	Birth Death	
1146	M	23 Jun 1975	756	UNK	SD-WAP	23 Jun 1975	101448	Birth	
						13 Jan 1976		Transfer	
						????		ltf	
1148	M	26 Jun 1975	470	542	ST PAUL	26 Jun 1975	187	Birth	SIMPSON
						28 Sep 1976	35861	Transfer	
						7 Feb 1984		Death	
1150	F	28 Jun 1975	756	UNK	SD-WAP	28 Jun 1975 21 Oct 1976	101458	Birth Death	
1152	M	30 Jun 1975	UNK	UNK	L RUHE	30 Jun 1975		Birth	
					VALENCIAA	28 Feb 1976		ltf	
1154	M	????	WILD	WILD	E.AFRICA	????	NONE	Capture	MAIGUDUMA
						????	NONE	Transfer	
						~ 1985		Death	

Grevy's zebra Studbook
(Equus grevyi)

Stud#	Sex	Birth Date	Sire	Dam	Location	Date	LocalID	Event	Name
1156	F	~ 1974	WILD	WILD	AFRICA KANO ZOO	~ 1975 ~ 1975 ~ 1985	NONE NONE	Capture Transfer Death	ADABARA
1157	F	30 Mar 1975	302	MULT80	BUSCH TAM	30 Mar 1975 30 Mar 1975		Birth Death	
			Mult possible parents: Dams: 280 (14%), 304 (14%), 306 (14%), 308 (14%), Mult possible parents: Dams: 558 (14%), 559 (14%), 584 (14%),						
1158	M	~ 1975	UNK	UNK	REDWOOD	~ 1975 ~ 1978		Birth Death	
1160	M	1 Jul 1975	756	UNK	SD-WAP BUFFALO	1 Jul 1975 10 Aug 1977 7 Feb 1978	101464 655	Birth Transfer Death	
1161	M	11 Apr 1975	302	UNK	BUSCH TAM	11 Apr 1975 7 May 1975		Birth Death	
1162	M	~ 1975	504	UNK	OCALA FL STCATHERN	~ 1975 27 Apr 1978 10 Feb 1981	781106	Birth Transfer Death	
1164	M	~ 1975	504	UNK	OCALA FL YULEE FOUTS J	~ 1975 19 Mar 1977 25 May 1990 6 Jan 1997	7705	Birth Transfer Transfer Death	JACK
1166	M	3 Jul 1975	UNK	1084	HAVANA HAVANA NZ	3 Jul 1975 ~ 1984 ~ Jun 1990		Birth Transfer ltf	ERITO
1168	F	10 Jul 1975	532	792	HAMBURG BERLINZOO	10 Jul 1975 16 Jun 1976 2 Oct 1977	M75-0009	Birth Transfer Death	Mega
1170	M	15 Jul 1975	284	562	STUTTGART LONGLEAT	15 Jul 1975 17 May 1976	2735	Birth ltf	LUXOR
1172	M	18 Jul 1975	756	UNK	SD-WAP MUNICH	18 Jul 1975 30 Aug 1977 26 Jan 1979	101479	Birth Transfer Death	JIM
1174	F	24 Jul 1975	382	622	CHESTER	24 Jul 1975 15 Sep 1975	240775	Birth Death	DIANE
1176	M	30 Jul 1975	284	342	STUTTGART LONGLEAT	30 Jul 1975 17 May 1976	2759	Birth ltf	RINGO
1178	M	1 Aug 1975	778	780	LA PALMYR PARIS ZOO MARWELL	1 Aug 1975 7 Sep 1976 15 Sep 1994 20 Jan 1998	Z76115 2762	Birth Transfer Transfer Death	JULIEN
1180	M	22 Aug 1975	220	322	PARIS ZOO	22 Aug 1975 23 Aug 1975	Z75142	Birth Death	
1182	M	24 Aug 1975	566	760	CATSKILL	24 Aug 1975 10 Nov 1978		Birth Death	
1184	F	30 Aug 1975	458	340	COLO SPRG SIOUX FAL	30 Aug 1975 26 Apr 2001 24 Dec 2003	100426 2511	Birth Transfer Death	SUE
1186	F	5 Sep 1975	378	232	FRANKFURT	5 Sep 1975 27 Sep 1983	24413	Birth Death	GRETEL

Grevy's zebra Studbook
(Equus grevyi)

Stud#	Sex	Birth Date	Sire	Dam	Location	Date	LocalID	Event	Name
1188	F	~ 1975	WILD	WILD	E.AFRICA	~ 1975	NONE	Capture	KATIE
					DVURKRALV	20 Sep 1975	064253	Transfer	
					MIDWAY MA	3 May 1979	ZG17	Transfer	
					WHIPSNADE	10 Mar 1988	L239	Transfer	
					26 Feb 1991		Death		
1190	F	~ 1975	WILD	WILD	E.AFRICA	????	NONE	Capture	MAGGIE
					DVURKRALV	20 Sep 1975	064254	Transfer	
					MIDWAY MA	3 May 1979		Transfer	
					ALGIERS	3 Jul 1982		Transfer	
					3 May 1989		Death		
1192	F	~ 1974	WILD	WILD	KENYA	~ 1975	NONE	Capture	NINA
					DVURKRALV	20 Sep 1975	064011	Transfer	
					17 Nov 1991		Death		
1194	F	~ 1975	WILD	WILD	E.AFRICA	????	NONE	Capture	LUCY
					DVURKRALV	20 Sep 1975	064255	Transfer	
					MIDWAY MA	3 May 1979		Transfer	
					SEOUL	27 Sep 1983		Transfer	
					14 Aug 1991		Death		
1196	F	~ 1975	WILD	WILD	KENYA	~ 1975	NONE	Capture	PIKE
					DVURKRALV	20 Sep 1975	064012	Transfer	
					BUDAPEST	26 Nov 1981	000217	Transfer	
					29 Mar 1992		Death		
1198	F	????	WILD	WILD	E.AFRICA	~ 1975	NONE	Capture	GAMA
					DVURKRALV	20 Sep 1975	064010	Transfer	
					2 Jul 1988		Death		
1200	M	????	WILD	WILD	E.AFRICA	~ 1975	NONE	Capture	JUAN
					DVURKRALV	20 Sep 1975	064009	Transfer	
					8 Jun 1984		Death		
1202	F	~ 1970	WILD	WILD	E.AFRICA	????	NONE	Capture	LESA
					DVURKRALV	20 Sep 1975	064256	Transfer	
					LESNA	13 Oct 1975	100003	Transfer	
					25 Jan 1984		Death		
1204	F	~ 1970	WILD	WILD	E.AFRICA	????	NONE	Capture	LEGA
					DVURKRALV	20 Sep 1975	064257	Transfer	
					LESNA	13 Oct 1975	100004	Transfer	
					1 Jan 1984		Death		
1206	M	30 Sep 1975	804	712	OSTRAVA	30 Sep 1975	205438	Birth	008
						30 Sep 1975		Death	
1208	?	17 Oct 1975	510	784	LEIPZIG	17 Oct 1975	M08537	Birth	
						17 Oct 1975		Death	
1210	M	25 Oct 1975	302	MULT74	BUSCH TAM	25 Oct 1975	15313	Birth	LIMPY
					ANIMALES	24 Apr 1978	BGT3	Transfer	
					CNYN COLO	15 Aug 1978	22	Transfer	
						17 Jun 1989		Death	
					Mult possible parents: Dams: 239 (12%), 280 (12%), 304 (12%), 306 (12%),				
					Mult possible parents: Dams: 308 (12%), 558 (12%), 559 (12%), 584 (12%),				
1211	M	19 Aug 1975	WILD	MULT66	MIYAZAKSF	19 Aug 1975		Birth	HARUO/ALPHA
					TOKYOTAMA	26 May 1979	3409	Transfer	
						22 Nov 1984		Death	
					Mult possible parents: Dams: 1115 (12%), 1117 (12%), 1121 (12%),				
					Mult possible parents: Dams: 1129 (12%), 1131 (12%), 1133 (12%),				
					Mult possible parents: Dams: 1135 (12%), 1137 (12%),				
1212	M	8 Dec 1975	572	516	SANDIEGOZ	8 Dec 1975	175243	Birth	KERCHO
					SD-WAP	22 Dec 1975	175243	Transfer	
						25 Mar 1985		Death	
1214	F	9 Dec 1975	574	578	BROWNSVIL	9 Dec 1975	2971	Birth	
						10 Dec 1975		Death	

Grevy's zebra Studbook
(Equus grevyi)

Stud#	Sex	Birth Date	Sire	Dam	Location	Date	LocalID	Event	Name
1216	M	11 Dec 1975	458	376	COLO SPRG	11 Dec 1975	100773	Birth	JACK
					ST LOUIS	14 Sep 1979	079419	Transfer	
					BATONROUG	14 Apr 1987	M1779	Transfer	
					ST PAUL	6 Nov 1987	1412	Transfer	
					6 Jan 2000		Death		
1218	?	15 Dec 1975	462	960	AMSTERDAM	15 Dec 1975		Birth	
						15 Dec 1975		Death	
1220	M	16 Dec 1975	396	506	MARWELL	16 Dec 1975	750005	Birth	M8
					LONGLEAT	~ 1977		ltf	
1221	F	27 Dec 1975	302	MULT80	BUSCH TAM	27 Dec 1975	15314	Birth	M916
						8 Feb 1976		Death	
								Mult possible parents: Dams: 280 (14%), 304 (14%), 306 (14%), 308 (14%), Mult possible parents: Dams: 558 (14%), 559 (14%), 584 (14%),	
1222	M	~ 1976	UNK	UNK	UNKNOWN	~ 1976		Birth	
					SAARBRUCK	8 Jan 1976		Transfer	
						8 Dec 1977		Death	
1224	F	~ 1976	UNK	UNK	UNKNOWN	~ 1976		Birth	
					SAARBRUCK	8 Jan 1976		Transfer	
						10 Mar 1976		Death	
1226	M	9 Jan 1976	UNK	UNK	DVURKRALV	9 Jan 1976	064258	Birth	ltf
1228	M	15 Jan 1976	396	670	MARWELL	15 Jan 1976	760005	Birth	M9
						3 May 1976		Death	
1230	F	13 Feb 1976	756	UNK	SD-WAP	13 Feb 1976	101626	Birth	
						13 Feb 1976		Death	
1232	F	15 Feb 1976	714	374	NY BRONX	15 Feb 1976	761013	Birth	
						16 Feb 1976		Death	
1233	F	~ 1976	504	UNK	OCALA FL	~ 1976		Birth	MISS KANISHA
					CALDWELL	25 Sep 1978	237	Transfer	
						11 Apr 1987		Death	
1234	M	~ Feb 1976	504	UNK	OCALA FL	~ Feb 1976		Birth	
					CNYN COLO	28 Sep 1978	120	Transfer	
						25 Nov 1978		Death	
1235	M	21 Feb 1976	302	UNK	BUSCH TAM	21 Feb 1976	17064	Birth	
						21 Feb 1976		Death	
1236	F	30 Mar 1976	504	UNK	OCALA FL	30 Mar 1976		Birth	STRIPE
					CNYN COLO	28 Sep 1978	1	Transfer	
						24 Aug 1984		Death	
1237	M	31 Mar 1976	302	UNK	BUSCH TAM	31 Mar 1976	17091	Birth	
						31 Mar 1976		Death	
1238	F	23 Mar 1976	1016	1018	RHENEN	23 Mar 1976	M972	Birth	PAULA
					V.D.BRINK	16 Apr 1983		Transfer	
					DUBAI ZOO	17 Apr 1983		ltf	
1240	M	~ 1973	WILD	WILD	E.AFRICA	????	NONE	Capture	
					SOEST	????	NONE	Transfer	
					PARIS ZOO	2 Apr 1976	Z76050	Transfer	
						19 Jun 1976		Death	
1242	M	~ May 1976	504	UNK	OCALA FL	~ May 1976		Birth	UNION JACK
					ANIMALES	5 Aug 1978		Transfer	
					CNYN COLO	15 Aug 1978	23	Transfer	
						15 Dec 1987		Death	
1244	M	16 Apr 1976	302	UNK	BUSCH TAM	16 Apr 1976	17124	Birth	
					HOLIDAY	12 Jun 1978		ltf	

Grevy's zebra Studbook
(Equus grevyi)

Stud#	Sex	Birth Date	Sire	Dam	Location	Date	LocalID	Event	Name
1246	M	18 Apr 1976	302	UNK	BUSCH TAM ANIMALES	18 Apr 1976 13 Jul 1978	17125	Birth ltf	
1248	F	????	WILD	WILD	E.AFRICA FERNDALE ASHEBORO	~ 1975 22 Mar 1976 24 Jul 1976 28 Sep 1981	NONE 12651 55	Capture Transfer Transfer Death	SPOTS
1250	F	~ 1975	WILD	WILD	E.AFRICA FERNDALE ASHEBORO	~ 1975 22 Mar 1976 24 Jul 1976 16 Dec 1980	NONE 12652 56	Capture Transfer Transfer Death	STRIPES
1252	F	10 May 1976	1002	1006	AMERSFOOR MIDWAY MA WHIPSNADE	10 May 1976 5 Oct 1977 10 Mar 1988 6 Jul 1990	M318 ZG8 L240	Birth Transfer Transfer Death	JUNE
1253	M	12 May 1976	302	UNK	BUSCH TAM	12 May 1976 12 Nov 1977	17139	Birth Death	
1254	F	~ 1975	WILD	WILD	E.AFRICA FERNDALE METROZOO	~ 1975 22 May 1976 25 Jul 1976 12 Jun 1988	NONE 8840 8	Capture Transfer Transfer Death	FOUNDER
1256	F	~ 1975	WILD	WILD	E.AFRICA FERNDALE METROZOO	~ 1976 22 May 1976 25 Jul 1976 25 Aug 1977	NONE 88401 5	Capture Transfer Transfer Death	
1258	F	~ 1975	WILD	WILD	E.AFRICA FERNDALE METROZOO	~ 1976 22 May 1976 25 Jul 1976 18 Feb 1983	NONE 88402 7	Capture Transfer Transfer Death	SCAR FACE
1260	F	~ 1976	WILD	WILD	E.AFRICA FERNDALE SACRAMNTO	~ 1976 22 May 1976 23 Jul 1976 12 Aug 1976	NONE A2H693 10A152	Capture Transfer Transfer Death	
1262	F	~ 1976	WILD	WILD	E.AFRICA FERNDALE BALTIMORE	~ 1976 22 May 1976 23 Jul 1976 5 Jan 1977	NONE 76313	Capture Transfer Transfer Death	
1263	F	21 May 1976	302	MULT80	BUSCH TAM	21 May 1976 21 May 1976	17151	Birth Death	
						Mult possible parents: Dams: 280 (14%), 304 (14%), 306 (14%), 308 (14%), Mult possible parents: Dams: 558 (14%), 559 (14%), 584 (14%),			
1264	M	24 May 1976	462	958	AMSTERDAM BERLINZOO	24 May 1976 6 Nov 1978 5 Nov 1987	M76018 780000	Birth Transfer Death	ANTONI
1266	F	28 May 1976	440	UNK	SAN ANTON PRIVATE	28 May 1976 5 Oct 1992 13 Mar 1996	760566	Birth Transfer Death	HITCHHIKER
1268	F	30 May 1976	726	724	MILWAUKEE	30 May 1976 30 Jan 1983	1804	Birth Death	KAY MARIE
1270	F	31 May 1976	714	522	NY BRONX STCATHERN	31 May 1976 3 Aug 1978 20 Nov 1994	761136 761136	Birth Transfer Death	SUPER CHICKE
1272	M	31 May 1976	396	668	MARWELL LONGLEAT	31 May 1976 ~ 1977	760006	Birth ltf	M10

Grevy's zebra Studbook
(Equus grevyi)

Stud#	Sex	Birth Date	Sire	Dam	Location	Date	LocalID	Event	Name
1274	M	????	UNK	UNK	UNKNOWN	????		Birth	DENNIS
					COLO SPRG	~ 1977	79M002	Transfer	
					THOU OAKS	6 Jan 1979	79M002	Transfer	
					ST PAUL	1 Jun 1979	1377	Transfer	
					GRND PRAI	30 May 1989	30786	Transfer	
						31 Dec 1991		Death	
1275	F	21 Jun 1976	470	544	ST PAUL	21 Jun 1976	188	Birth	
						11 Feb 1979		Death	
1276	M	2 Jul 1976	846	196	ST LOUIS	2 Jul 1976	076434	Birth	
					MIDWAY MA	1 Sep 1977		Transfer	
						15 Oct 1977		Death	
1278	F	6 Jul 1976	302	MULT80	BUSCH TAM	6 Jul 1976	17227	Birth	MOLLY
					ANIMALES	24 Apr 1978	BGT4	Transfer	
					CNYN COLO	15 Aug 1978	3	Transfer	
						21 May 1982		Death	
					Mult possible parents: Dams: 280 (14%), 304 (14%), 306 (14%), 308 (14%),				
					Mult possible parents: Dams: 558 (14%), 559 (14%), 584 (14%),				
1280	M	16 Jul 1976	UNK	UNK	DVURKRALV	16 Jul 1976	064259	Birth	ltf
1282	M	18 Jul 1976	574	576	BROWNSVIL	18 Jul 1976	751	Birth	ROMEO
					MORELIA	29 Mar 1978		Transfer	
						20 Jul 1982		Death	
1284	M	22 Jul 1976	632	1116	OBERWIL	22 Jul 1976		Birth	BARINGO
						17 Feb 1979		Death	
1286	F	~ 1973	WILD	UNK	MOMBASA Q	~ 1973	NONE	Birth	
					FERNDALE	2 Jul 1976	1274	Transfer	
					NY BRONX	23 Jul 1976	761216	Transfer	
						23 Aug 1977		Death	
1288	F	~ 1973	WILD	WILD	KENYA	~ 1973	NONE	Capture	88
					FERNDALE	2 Jul 1976	12741	Transfer	
					NY BRONX	23 Jul 1976	761220	Transfer	
						11 Feb 1990		Death	
1289	F	~ 1973	WILD	WILD	KENYA	~ 1973	NONE	Capture	
					FERNDALE	2 Jul 1976	12742	Transfer	
					NY BRONX	23 Jul 1976	761219	Transfer	
						25 Apr 1980		Death	
1290	F	~ 1973	WILD	WILD	KENYA	~ 1973	NONE	Capture	
					FERNDALE	~ Jul 1976	12743	Transfer	
					NY BRONX	23 Jul 1976	761217	Transfer	
						27 Jan 1986		Death	
1291	F	~ 1973	WILD	WILD	KENYA	~ 1973	NONE	Capture	WART NOSE
					FERNDALE	2 Jul 1976	12744	Transfer	
					NY BRONX	23 Jul 1976	761218	Transfer	
					STCATHERN	2 May 1989	761218	Transfer	
						11 Dec 1989		Death	
1292	F	~1974 +/-1yr	WILD	WILD	E.AFRICA	~ 1976	NONE	Capture	
					ASHEBORO	24 Jul 1976	85	Transfer	
						6 Aug 1976		Death	
1293	F	~ 1976	UNK	UNK	DVURKRALV	~ 1976	064260	Birth	NANCY
					MIDWAY MA	25 Jun 1977	ZG10	Transfer	
					WHIPNADE	10 Mar 1988		Transfer	
						27 Dec 1988		Death	
1294	F	~1974 +/-1yr	WILD	WILD	E.AFRICA	~ 1976	NONE	Capture	
					ASHEBORO	24 Jul 1976	86	Transfer	
						5 Nov 1976		Death	
1296	M	25 Jul 1976	378	230	FRANKFURT	25 Jul 1976	24414	Birth	
					TURIN	2 May 1977		ltf	

Grevy's zebra Studbook
(Equus grevyi)

Stud#	Sex	Birth Date	Sire	Dam	Location	Date	LocalID	Event	Name
1297	F	3 Aug 1976	302	MULT80	BUSCH TAM	3 Aug 1976 3 Aug 1976	17257	Birth Death	
			Mult possible parents: Dams: 280 (14%), 304 (14%), 306 (14%), 308 (14%), Mult possible parents: Dams: 558 (14%), 559 (14%), 584 (14%),						
1298	F	5 Aug 1976	756	UNK	SD-WAP	5 Aug 1976 19 Sep 1985	101832	Birth Death	KAHAMA
1300	M	6 Aug 1976	510	972	LEIPZIG L RUHE SAARBRUCK	6 Aug 1976 13 Jan 1977 18 Jan 1978 28 Jan 1978	M08538	Birth Transfer Transfer Death	
1302	M	15 Aug 1976	756	UNK	SD-WAP HOLIDAY	15 Aug 1976 5 Mar 1979	101840	Birth ltf	
1304	F	~ 1974	WILD	WILD	E.AFRICA SAO PAULO	~ 1974 16 Aug 1976 12 Mar 1988	NONE 8889	Capture Transfer Death	NANI
1306	F	????	WILD	WILD	E.AFRICA SAO PAULO	~ 1976 16 Aug 1976 12 Jan 1978	NONE 8888	Capture Transfer Death	BARTIRA
1308	F	16 Aug 1976	992	1066	ASKANIYA	16 Aug 1976 15 Dec 1997		Birth Death	KOLBA
1310	F	17 Aug 1976	756	UNK	SD-WAP DALLAS SAFARI W	17 Aug 1976 23 Sep 1981 20 Apr 1992 ~15 Feb 1994	101843 813072 19222	Birth Transfer Transfer Death	MASAKA
1312	M	20 Aug 1976	1002	1008	AMERSFOOR CHILWORTH	20 Aug 1976 24 Jun 1978	M319	Birth ltf	GERARD
1314	F	20 Aug 1976	846	456	ST LOUIS ZEEHANDLR MIDWAY MA SEOUL	20 Aug 1976 31 Aug 1977 1 Sep 1977 27 Nov 1983 6 Dec 1991	076442	Birth Transfer Transfer Transfer Death	SALLY
1316	M	18 Aug 1976	586	908	FRANKLINP	18 Aug 1976 23 Aug 1976	76F046	Birth Death	
1318	M	24 Aug 1976	756	UNK	SD-WAP SANDIEGOZ	24 Aug 1976 3 Jan 1978 2 Mar 1983	101851 101851	Birth Transfer Death	
1320	M	25 Aug 1976	756	UNK	SD-WAP HOLIDAY	25 Aug 1976 7 Feb 1979	101853	Birth ltf	
1322	F	3 Sep 1976	756	UNK	SD-WAP PHOENIX SD-WAP CHENGDU	3 Sep 1976 2 Oct 1985 1 May 1986 4 Nov 1986 ~ 1989	101864 4663 101864	Birth Transfer Transfer Transfer Death	MOYALE
1324	M	7 Sep 1976	804	710	OSTRAVA LESNA DVURKRALV	7 Sep 1976 2 Apr 1979 18 Dec 1992 3 May 1994	205439 100008 064122	Birth Transfer Transfer Death	BOB 2
1326	M	24 Sep 1976	396	672	MARWELL	24 Sep 1976 7 Jan 1977	760007	Birth Death	M11
1328	M	25 Sep 1976	756	UNK	SD-WAP HOLIDAY	25 Sep 1976 5 Mar 1979	101915	Birth ltf	

Grevy's zebra Studbook
(Equus grevyi)

Stud#	Sex	Birth Date	Sire	Dam	Location	Date	LocalID	Event	Name
1330	M	~ 1976	WILD	WILD	E.AFRICA	????	NONE	Capture	
					SOEST	~ Aug 1976	NONE	Transfer	
					PARIS ZOO	13 Oct 1976	Z76139	Transfer	
						8 May 1977		Death	
1331	F	11 Oct 1976	549	547	BALTIMORE	11 Oct 1976	76367	Birth	ISABELLA
						23 Nov 1976		Death	
1332	F	14 Oct 1976	750	752	MONROE	14 Oct 1976		Birth	ZEKE
						21 Apr 1979		Death	
1333	F	22 Oct 1976	MULT39	1119	MIYAZAKSF	22 Oct 1976		Birth	AKIKO
						27 Jan 1977		Death	
					Mult possible parents: Sires: 1107 (25%), 1109 (25%), 1111 (25%),				
					Mult possible parents: Sires: 1113 (25%),				
1334	?	24 Oct 1976	1016	1020	RHENEN	24 Oct 1976		Birth	
						24 Oct 1976		Death	
1335	M	24 Oct 1976	MULT39	1121	MIYAZAKSF	24 Oct 1976		Birth	TAKESHI
					TOBU	3 Feb 1980		Transfer	
						9 Jan 1985		Death	
					Mult possible parents: Sires: 1107 (25%), 1109 (25%), 1111 (25%),				
					Mult possible parents: Sires: 1113 (25%),				
1336	F	25 Oct 1976	756	UNK	SD-WAP	25 Oct 1976	101948	Birth	
					BUFFALO	10 Aug 1977	656	Transfer	
						15 Feb 1978		Death	
1337	M	2 Nov 1976	MULT39	1123	MIYAZAKSF	2 Nov 1976		Birth	TAKASHI
						5 Jan 1977		Death	
					Mult possible parents: Sires: 1107 (25%), 1109 (25%), 1111 (25%),				
					Mult possible parents: Sires: 1113 (25%),				
1338	F	7 Nov 1976	UNK	UNK	DVURKRALV	7 Nov 1976	064261	Birth	ltf
1339	M	7 Nov 1976	MULT39	1125	MIYAZAKSF	7 Nov 1976		Birth	CLOVER
						28 Dec 1976		Death	
					Mult possible parents: Sires: 1107 (25%), 1109 (25%), 1111 (25%),				
					Mult possible parents: Sires: 1113 (25%),				
1340	?	8 Nov 1976	462	958	AMSTERDAM	8 Nov 1976		Birth	
						8 Nov 1976		Death	
1341	?	16 Oct 1976	486	436	MEMPHIS	16 Oct 1976	H0627	Birth	
						16 Oct 1976		Death	
1342	F	15 Nov 1976	UNK	1022	VERONA	15 Nov 1976		Birth	ZOE
					MIDWAY MA	7 May 1977	ZG9	Transfer	
					WHIPSNAD	10 Mar 1988		Transfer	
						29 Dec 1988		Death	
1344	M	22 Nov 1976	756	UNK	SD-WAP	22 Nov 1976	101971	Birth	CLEVELAND
					ST PAUL	17 Jun 1978	1378	Transfer	
						11 Feb 1979		Death	
1345	F	28 Nov 1976	MULT39	1127	MIYAZAKSF	28 Nov 1976		Birth	AKI
						20 Jan 1977		Death	
					Mult possible parents: Sires: 1107 (25%), 1109 (25%), 1111 (25%),				
					Mult possible parents: Sires: 1113 (25%),				
1346	M	6 Dec 1976	862	1126	REDWOOD	6 Dec 1976		Birth	TRIGGER
					DRAKE	9 Aug 1977		ltf	
1348	M	18 Dec 1976	846	948	ST LOUIS	18 Dec 1976	076458	Birth	
						19 Dec 1976		Death	
1350	F	29 Dec 1976	380	622	CHESTER	29 Dec 1976	291276	Birth	EMMA
						15 Dec 1980		Death	

Grevy's zebra Studbook
(Equus grevyi)

Stud#	Sex	Birth Date	Sire	Dam	Location	Date	LocalID	Event	Name
1352	M	~ 1976	504	UNK	OCALA FL	~ 1976		Birth	
					YULEE	8 Jan 1977	7700	Transfer	
						25 Feb 1977		Death	
1354	contF	~ 1976	504	MULT16	OCALA FL	~ 1976		Birth	JILL
					YULEE	8 Jan 1977	7706	Transfer	
						14 Dec 2004		Death	
					Mult possible parents: Dams: 480 (50%), 628 (50%),				
1356	M	18 Jan 1977	1096	1094	SAO PAULO	18 Jan 1977	9265	Birth	INARU
						10 Sep 1985		Death	
1358	F	29 Jan 1977	1028	MULT	DVURKRALV	29 Jan 1977	064262	Birth	LIZA
						20 Jul 1979		Death	
					Mult possible parents: Dams: 638 (20%), 1030 (20%), 1032 (20%),				
					Mult possible parents: Dams: 1034 (20%), 1044 (20%),				
1360	M	4 Feb 1977	778	780	LA PALMYR	4 Feb 1977		Birth	BLAIZE
					FREJUS	21 Mar 1978		Transfer	
						~ 1997		Death	
1362	M	9 Feb 1977	1028	1038	DVURKRALV	9 Feb 1977	064263	Birth	
						9 Feb 1977		Death	
1364	M	11 Feb 1977	1028	UNK	DVURKRALV	11 Feb 1977	064264	Birth	
						????		Death	
1366	M	13 Feb 1977	1028	MULT	DVURKRALV	13 Feb 1977	064265	Birth	013
					LESNA	28 Mar 1979	100007	Transfer	
					GENK	3 Apr 1979		ltf	
					Mult possible parents: Dams: 638 (20%), 1030 (20%), 1032 (20%),				
					Mult possible parents: Dams: 1034 (20%), 1044 (20%),				
1368	M	15 Feb 1977	1028	UNK	DVURKRALV	15 Feb 1977	064266	Birth	ltf
1370	M	17 Feb 1977	284	562	STUTTGART	17 Feb 1977	2929	Birth	ROY
					FRANKFURT	10 Apr 1985	24430	Transfer	
						28 Jun 1993		Death	
1372	?	23 Feb 1977	462	958	AMSTERDAM	23 Feb 1977		Birth	
						23 Feb 1977		Death	
1374	F	26 Feb 1977	1028	UNK	DVURKRALV	26 Feb 1977	064267	Birth	ltf
1376	M	4 Mar 1977	1028	636	DVURKRALV	4 Mar 1977	064014	Birth	SAM
					PRAHA	14 Sep 1990	900028	Transfer	
						9 May 1997		Death	
1378	M	~ 1968	WILD	WILD	E.AFRICA	????	NONE	Capture	GREGOR
					MUNICH	15 Mar 1977		Transfer	
						15 Apr 1977		Death	
1380	F	~ 1968	WILD	WILD	E.AFRICA	????	NONE	Capture	CHOBA
					MUNICH	15 Mar 1977		Transfer	
						5 Mar 1978		Death	
1382	M	~ 1973	UNK	UNK	UNKNOWN	~ 1973		Birth	BENTLY
					ANIMALES	~ Feb 1977		Transfer	
					AUDUBON	20 Mar 1977	045	Transfer	
					FOSSILRIM	16 Apr 1982	6	Transfer	
					CLEARWATR	3 Oct 1988		Transfer	
						29 Dec 1988		Death	
1384	F	~ 1971	WILD	WILD	E.AFRICA	~ 1971	NONE	Capture	LOUISE
					GOEBEL L	~ 1971		Transfer	
					SD-WAP	3 Nov 1971	100211	Transfer	
					ANIMALES	29 Nov 1973		Transfer	
					AUDUBON	20 Mar 1977	046	Transfer	
					FOSSILRIM	16 Apr 1982	7	Transfer	
					AUDUBON	28 Sep 1988	046	Transfer	
					CLEARWATR	3 Oct 1988		ltf	

Grevy's zebra Studbook
(Equus grevyi)

Stud#	Sex	Birth Date	Sire	Dam	Location	Date	LocalID	Event	Name
1386	F	29 Mar 1977	302	MULT80	BUSCH TAM FERNDALE	29 Mar 1977 19 Apr 1979 6 Dec 1980	17448 1945	Birth Transfer Death	
			Mult possible parents: Dams: 280 (14%), 304 (14%), 306 (14%), 308 (14%), Mult possible parents: Dams: 558 (14%), 559 (14%), 584 (14%),						
1388	M	3 Apr 1977	756	UNK	SD-WAP	3 Apr 1977 3 Apr 1977	102100	Birth Death	
1389	F	7 Apr 1977	MULT41	1133	MIYAZAKSF TOKYOTAMA	7 Apr 1977 17 Mar 1979 8 Sep 1985	3411	Birth Transfer Death	HARUMI
			Mult possible parents: Sires: 1107 (33%), 1109 (33%), 1113 (33%),						
1390	F	7 Apr 1977	832	816	TORONTO BUFFALO TORONTO	7 Apr 1977 8 Aug 1978 5 Apr 1984 5 Dec 2011	8527 759 8527	Birth Transfer Transfer Death	BLUEJAY
1392	M	10 Apr 1977	888	1012	CHORZOW KRECHTING	10 Apr 1977 1 Oct 1980	1369	Birth lft	CENTEK
1394 cont	F	19 Apr 1977	284	342	STUTTGART	19 Apr 1977 7 Oct 2004	2951	Birth Death	LOLA
1396	M	24 Apr 1977	586	910	FRANKLINP HOLIDAY CNYN COLO	24 Apr 1977 24 Jul 1980 6 Oct 1980 17 Apr 1983	285 FP1 29	Birth Transfer Transfer Death	PETE
1398	F	26 Apr 1977	1200	1042	DVURKRALV	26 Apr 1977 10 Feb 1978	064268	Birth Death	RITA
1399	M	28 Apr 1977	MULT41	1135	MIYAZAKSF TOKYOTAMA	28 Apr 1977 17 Mar 1979 21 Mar 1979	3410	Birth Transfer Death	MUTSUO
			Mult possible parents: Sires: 1107 (33%), 1109 (33%), 1113 (33%),						
1400	F	4 May 1977	470	542	ST PAUL	4 May 1977 28 Nov 2001	1376	Birth Death	PENNY
1402	F	7 May 1977	486	438	MEMPHIS DALLAS CHICAGOBR	7 May 1977 28 Mar 1982 6 May 1987 8 Jan 1998	0831 823186 870084	Birth Transfer Transfer Death	RUWENTZORI/M
1404	F	~ 1977	UNK	UNK	VERONA MIDWAY MA	~ 1977 7 May 1977 ~ Jul 1977		Birth Transfer Death	
1406	F	10 May 1977	818	822	POZNAN	10 May 1977 1 Jan 1987	MK0372	Birth Death	POLA
1408	M	12 May 1977	302	UNK	BUSCH TAM FERNDALE JACKS WAK	12 May 1977 19 Apr 1979 18 Oct 1980	17494 1943 1943	Birth Transfer lft	
1410 13	F	~ 1971	WILD	WILD	KENYA NAPLES ROCKTON HILVARENB	???? ~ 1977 ~ 1977 13 May 1977 28 Jan 1987	NONE M71269	Capture Transfer Transfer Transfer Death	DONNA BB
1412 14	F	~ 1974	WILD	WILD	KENYA NAPLES ROCKTON HILVARENB	???? ~ 1977 ~ 1977 13 May 1977 6 Dec 1992	NONE M73270	Capture Transfer Transfer Transfer Death	DOLLY BB

Grevy's zebra Studbook
(Equus grevyi)

Stud#	Sex	Birth Date	Sire	Dam	Location	Date	LocalID	Event	Name
1414	F	~ 1974	WILD	WILD	KENYA	????	NONE	Capture	DUDU
					NAPLES	~ 1977		Transfer	
					ROCKTON	~ 1977		Transfer	
					HILVARENB	13 May 1977	M74271	Transfer	
					GRONAU	4 Feb 1982		ltf	
1416	M	~ 1971	WILD	WILD	KENYA	????	NONE	Capture	PAPILLON
					NAPLES	~ 1977		Transfer	
					ROCKTON	~ 1977		Transfer	
					HILVARENB	13 May 1977	M71268	Transfer	
					SAARBRUCK	4 Apr 1978		Transfer	
						31 Mar 1979		Death	
1418	F	13 May 1977	302	MULT80	BUSCH TAM	13 May 1977	17495	Birth	DAISY
					ANIMALES	24 Apr 1978	BGT5	Transfer	
					CNYN COLO	15 Aug 1978	2	Transfer	
						23 Dec 1991		Death	
					Mult possible parents: Dams: 280 (14%), 304 (14%), 306 (14%), 308 (14%),				
					Mult possible parents: Dams: 558 (14%), 559 (14%), 584 (14%),				
1420	M	15 May 1977	UNK	UNK	DVURKRALV	15 May 1977	064269	Birth	HONZA
					OLOMOUC	17 May 1978		Transfer	
					LESNA	29 Mar 1979		Transfer	
					UNKNOWN	2 Apr 1979		ltf	
1421	F	18 May 1977	MULT41	1137	MIYAZAKSF	18 May 1977		Birth	DAHLIA
						12 Mar 1979		Death	
					Mult possible parents: Sires: 1107 (33%), 1109 (33%), 1113 (33%),				
1422	M	28 May 1977	1028	686	DVURKRALV	28 May 1977	064270	Birth	CAIRO
					SOEST	~ 1978		Transfer	
					MAGDEBURG	30 May 1978	385001	Transfer	
						28 Feb 1996		Death	
1424	F	31 May 1977	532	794	HAMBURG	31 May 1977		Birth	DIMA
					BERLINZOO	18 May 1978	M77-0001	Transfer	
						4 Mar 1979		Death	
1426	M	4 Jul 1977	832	914	TORONTO	4 Jul 1977	9055	Birth	STERLING/SAM
					BUFFALO	8 Aug 1978	758	Transfer	
					COLUMBUS	21 Nov 1980	802109	Transfer	
					DALLAS	5 Nov 1987	876090	Transfer	
						4 Jan 2004		Death	
1428	F	9 Jun 1977	1154	1156	KANO ZOO	9 Jun 1977	NONE	Birth	SEKARA
						~ 1985		Death	
1430	M	11 Jun 1977	302	UNK	BUSCH TAM	11 Jun 1977	17541	Birth	
					J SCHULZ	7 Dec 1978		Transfer	
						~ 1989		Death	
1432	F	11 Jun 1977	572	516	SANDIEGOZ	11 Jun 1977	177134	Birth	
						12 Jun 1977		Death	
1434	M	13 Jun 1977	396	506	MARWELL	13 Jun 1977	095	Birth	M12
						9 Jul 1981		Death	
1435	M	17 Jun 1977	302	UNK	BUSCH TAM	17 Jun 1977	17549	Birth	
						17 Jun 1977		Death	
1436	F	22 Jun 1977	302	MULT80	BUSCH TAM	22 Jun 1977	17555	Birth	
					ROCKTON	7 Dec 1978		ltf	
					Mult possible parents: Dams: 280 (14%), 304 (14%), 306 (14%), 308 (14%),				
					Mult possible parents: Dams: 558 (14%), 559 (14%), 584 (14%),				
1438	M	23 Jun 1977	396	400	MARWELL	23 Jun 1977	770014	Birth	M13
					CHILWORTH	11 Nov 1977		ltf	

Grevy's zebra Studbook
(Equus grevyi)

Stud#	Sex	Birth Date	Sire	Dam	Location	Date	LocalID	Event	Name
1442	F	27 Jun 1977	302	MULT80	BUSCH TAM	27 Jun 1977 10 Sep 1981	17557	Birth Death	
									Mult possible parents: Dams: 280 (14%), 304 (14%), 306 (14%), 308 (14%), Mult possible parents: Dams: 558 (14%), 559 (14%), 584 (14%),
1444	M	~ 1974	UNK	UNK	UNKNOWN SOEST HORIZONTE	~ 1974 ~ 1976 ~ 1977 5 Dec 1981		Birth Transfer Transfer Death	JOAO MACIEL
1446	F	~ 1974	UNK	UNK	UNKNOWN SOEST HORIZONTE	~ 1974 ~ 1976 ~ 1977 24 Dec 1981		Birth Transfer Transfer Death	CAROLINA
1448	M	9 Jul 1977	994	998	AL AIN	9 Jul 1977 23 Aug 1977		Birth Death	HASSAN
1450	M	18 Jul 1977	1240	520	PARIS ZOO	18 Jul 1977 18 Jul 1977	Z77162	Birth Death	
1452	F	19 Jul 1977	396	670	MARWELL	19 Jul 1977 31 Oct 1977	770015	Birth Death	F13
1454	F	20 Jul 1977	932	934	METROZOO FOSSILRIM	20 Jul 1977 10 Nov 1981 26 Dec 1998	9 2	Birth Transfer Death	
1456	F	21 Jul 1977	994	1000	AL AIN	21 Jul 1977 8 Dec 2001		Birth Death	NADIRA
1458	F	22 Jul 1977	510	784	LEIPZIG	22 Jul 1977 5 Jul 1978	M00657	Birth Death	
1460	M	31 Jul 1977	572	728	SANDIEGOZ	31 Jul 1977 1 Aug 1977	177154	Birth Death	
1462	F	2 Aug 1977	1200	1040	DVURKRALV SOEST MAGDEBURG	2 Aug 1977 ~ 1978 30 May 1978 24 Aug 1990	064271 385002	Birth Transfer Transfer Death	DJARDI
1464	M	5 Aug 1977	462	960	AMSTERDAM GENK	5 Aug 1977 11 Apr 1980 12 Aug 1982		Birth Transfer ltf	BARDERA
1466	M	8 Aug 1977	136	966	VIENNA DVURKRALV	8 Aug 1977 8 Nov 1984 24 Jul 1986	M591 064035	Birth Transfer Death	KAREL
1468	M	17 Aug 1977	804	712	OSTRAVA	17 Aug 1977 21 Dec 1977	205440	Birth Death	010
1470	F	24 Aug 1977	302	MULT80	BUSCH TAM	24 Aug 1977 16 Feb 1982	17605	Birth Death	
									Mult possible parents: Dams: 280 (14%), 304 (14%), 306 (14%), 308 (14%), Mult possible parents: Dams: 558 (14%), 559 (14%), 584 (14%),
1472	F	26 Aug 1977	1002	1006	AMERSFOOR MIDWAY MA	26 Aug 1977 26 Sep 1978 ~ Jan 1979	M320	Birth Transfer Death	ALICE
1474	?	28 Aug 1977	994	996	AL AIN	28 Aug 1977 28 Aug 1977		Birth Death	
1476	F	28 Aug 1977	932	936	METROZOO FOSSILRIM	28 Aug 1977 12 Nov 1981 27 May 2002	10 3	Birth Transfer Death	
1478	M	1 Sep 1977	UNK	1380	MUNICH	1 Sep 1977 3 Sep 1977		Birth Death	

Grevy's zebra Studbook
(Equus grevyi)

Stud#	Sex	Birth Date	Sire	Dam	Location	Date	LocalID	Event	Name
1479	?	10 Sep 1977	818	918	POZNAN	10 Sep 1977 10 Sep 1977	MK0373	Birth Death	
1480	M	20 Sep 1977	396	668	MARWELL CHILWORTH	20 Sep 1977 3 Apr 1978	770016	Birth ltf	RUFUS
1482	F	30 Sep 1977	532	796	HAMBURG BERLINZOO	30 Sep 1977 18 May 1978 21 May 1979	M77-0002	Birth Transfer Death	TULA
1484	M	5 Oct 1977	756	UNK	SD-WAP	5 Oct 1977 7 Oct 1977	102388	Birth Death	ZEBRA
1486	F	12 Oct 1977	1002	1004	AMERSFOOR	12 Oct 1977 27 Jan 1978	M321	Birth Death	GERRY
1488	M	16 Oct 1977	756	602	SD-WAP BERLIN TP	16 Oct 1977 3 Aug 1978 5 Aug 1978	102394 NONE	Birth Transfer Death	BONO
1490	F	16 Oct 1977	756	600	SD-WAP	16 Oct 1977 20 Dec 1978	102395	Birth Death	AFMADU
1492	M	23 Oct 1977	756	UNK	SD-WAP	23 Oct 1977 3 Jan 1978	102407	Birth Death	
1494	F	23 Oct 1977	756	604	SD-WAP J SCHULZ CNYN COLO	23 Oct 1977 29 Sep 1979 1 Oct 1979 17 Oct 1991	102408 WAP08 8	Birth Transfer Transfer Death	JENNY
1496	F	7 Nov 1977	756	742	SD-WAP BERLIN TP	7 Nov 1977 3 Aug 1978 10 Nov 1986	102432 NONE	Birth Transfer Death	ILA
1498	M	9 Nov 1977	302	UNK	BUSCH TAM FERNDALE	9 Nov 1977 19 Apr 1979 5 Aug 1979	17679 1944	Birth Transfer Death	
1500	F	10 Nov 1977	624	1291	NY BRONX	10 Nov 1977 17 Dec 1978	771355	Birth Death	
1502	M	9 Nov 1977	302	UNK	GRAND PRA FERNDALE CNYN COLO	9 Nov 1977 19 Apr 1979 20 Apr 1979 26 Aug 1987	17679 24	Birth Transfer Transfer Death	BILLY
1503	F	~26 Apr 1977	504	UNK	OCALA FL STCATHERN	~26 Apr 1977 28 Apr 1978 29 Mar 1986	781107	Birth Transfer Death	
1504	F	~ 1977	504	MULT28	OCALA FL STCATHERN AMIG GR R	~ 1977 28 Apr 1978 13 Mar 1997	781108	Birth Transfer ltf	NEW YORK
Mult possible parents: Dams: 480 (25%), 628 (25%), 728 (25%), 1122 (25%),									
1506	M	17 Nov 1977	882	850	ABQBIOPK CNYN COLO	17 Nov 1977 16 Oct 1978 2 Jan 1987	10510 21	Birth Transfer Death	SPIDER
1507	?	4 Dec 1977	302	UNK	BUSCH TAM	4 Dec 1977 4 Dec 1977	17690	Birth Death	
1508	M	23 Nov 1977	756	740	SD-WAP	23 Nov 1977 5 Jul 1978	102449	Birth Death	EL CARRE
1509	M	14 Dec 1977	632	1116	OBERWIL	14 Dec 1977 23 May 1978		Birth Death	CHOMO

Grevy's zebra Studbook
(Equus grevyi)

Stud#	Sex	Birth Date	Sire	Dam	Location	Date	LocalID	Event	Name
1510	M	18 Dec 1977	624	362	NY BRONX	18 Dec 1977 18 Dec 1977	771373	Birth Death	
1511	F	24 Dec 1977	MULT41	1119	MIYAZAKSF TOKYOTAMA	24 Dec 1977 17 Mar 1979 13 Sep 2002	257	Birth Transfer Death	HARUKO
Mult possible parents: Sires: 1107 (33%), 1109 (33%), 1113 (33%),									
1512	F	24 Dec 1977	1096	1306	SAO PAULO	24 Dec 1977 25 Jun 1987	9948	Birth Death	TIMBIRA
1513	M	6 Jan 1978	MULT41	1125	MIYAZAKSF LEOFOO	6 Jan 1978 15 Jul 1985 25 Feb 1989		Birth Transfer Death	KEN
Mult possible parents: Sires: 1107 (33%), 1109 (33%), 1113 (33%),									
1514	F	6 Jan 1978	980	1198	DVURKRALV	6 Jan 1978 7 Aug 1994	064015	Birth Death	GALINA
1516	M	6 Jan 1978	1200	1192	DVURKRALV SOEST	6 Jan 1978 19 Oct 1979	064272	Birth lft	NOR
1517	M	10 Jan 1978	MULT41	1121	MIYAZAKSF KAMO GUN	10 Jan 1978 11 Jan 1987 24 Mar 2001	040	Birth Transfer Death	TAKASHI
Mult possible parents: Sires: 1107 (33%), 1109 (33%), 1113 (33%),									
1518	M	12 Jan 1978	1016	1018	RHENEN	12 Jan 1978 15 Jan 1978		Birth Death	
1520	F	17 Jan 1978	378	230	FRANKFURT	17 Jan 1978 20 Jan 1978	24415	Birth Death	
1522	M	19 Jan 1978	1016	1020	RHENEN	19 Jan 1978 11 Feb 1980	M973	Birth Death	RONNIE
1524	M	20 Jan 1978	624	374	NY BRONX STCATHERN	20 Jan 1978 6 May 1982 16 Jan 1983	781006 781006	Birth Transfer Death	GEORGE
1526	M	20 Jan 1978	510	972	LEIPZIG BERLIN TP	20 Jan 1978 29 Sep 1978 15 Jan 2001	M00656 M00272	Birth Transfer Death	ALI
1528	M	22 Jan 1978	1096	1304	SAO PAULO ARARAS SAO PAULO	22 Jan 1978 ~ 1984 1 Apr 1986 2 Oct 1988	10126 10126	Birth Transfer Transfer Death	BACURY
1530	M	3 Feb 1978	624	556	NY BRONX FERNDAL JACKS WAK	3 Feb 1978 4 Jun 1980 1 Nov 1980	781017 3822 3822	Birth Transfer lft	
1532	F	15 Feb 1978	458	340	COLO SPRG	15 Feb 1978 15 Feb 1978	100958	Birth Death	
1534	F	25 Feb 1978	804	710	OSTRAVA DVURKRALV OSTRAVA	25 Feb 1978 1 Jul 1982 1 Nov 1982 2 Jan 1990	205441 064273 205441	Birth Transfer Transfer Death	BLANKA 011
1536	M	3 Mar 1978	756	746	SD-WAP HOLIDAY	3 Mar 1978 5 Mar 1979	102559	Birth lft	
1538	F	12 Mar 1978	862	1126	REDWOOD HOLIDAY CNYN COLO	12 Mar 1978 7 Sep 1980 8 Sep 1980 20 Nov 1998	WENDY WENDY 10	Birth Transfer Transfer Death	SANDY

Grevy's zebra Studbook
(Equus grevyi)

Stud#	Sex	Birth Date	Sire	Dam	Location	Date	LocalID	Event	Name
1539	F	12 Apr 1978	MULT41	1123	MIYAZAKSF	12 Apr 1978		Birth	HARU
					HIMEJI SH	15 Oct 1986		Transfer	
						14 Feb 1988		Death	
					Mult possible parents: Sires: 1107 (33%), 1109 (33%), 1113 (33%),				
1540	M	24 Apr 1978	624	UNK	NY BRONX	24 Apr 1978	781081	Birth	
						24 Apr 1978		Death	
1546	M	28 Apr 1978	586	908	FRANKLINP	28 Apr 1978	312	Birth	GOBLIN
					HOLIDAY	24 Jul 1980	312	Transfer	
					DALLAS	17 Mar 1981	812825	Transfer	
					FOSSILRIM	31 Aug 1982	15	Transfer	
					DALLAS	19 Nov 1982	812825	Transfer	
						6 Aug 1984		Death	
1548	M	28 Apr 1978	534	834	TUCSON	28 Apr 1978	975	Birth	
						28 Apr 1978		Death	
1550	M	30 Apr 1978	1382	1384	AUDUBON	30 Apr 1978	1737	Birth	
					DRAKE	17 Jan 1979		ltf	
1552	F	4 May 1978	980	1038	DVURKRALV	4 May 1978	064016	Birth	STEPANKA
						8 Jul 1993		Death	
1554	F	5 May 1978	458	376	COLO SPRG	5 May 1978	100968	Birth	
						5 May 1978		Death	
1556	M	12 May 1978	302	UNK	BUSCH TAM	12 May 1978	17796	Birth	
					FERNDALE	19 Apr 1979	1946	Transfer	
					JACKS WAK	11 Apr 1980	1946	ltf	
1558	M	16 May 1978	632	1092	OBERWIL	16 May 1978		Birth	
						18 May 1978		Death	
1560	M	21 May 1978	302	UNK	BUSCH TAM	21 May 1978	17803	Birth	
					FERNDALE	19 Apr 1979	1947	Transfer	
					JACKS WAK	18 Oct 1980	1947	ltf	
1562	M	25 May 1978	726	724	MILWAUKEE	25 May 1978	2021	Birth	GEORGE/PARMA
					CHICAGOLP	6 Nov 1981	6616	Transfer	
						15 Jun 1997		Death	
1564	F	~ 1975	UNK	UNK	ANIMALES	~ 1975	781166	Birth	
					STCATHERN	31 May 1978		Transfer	
					GRAND PRA	4 Dec 1986		Transfer	
						16 May 1989		Death	
1566	M	31 May 1978	624	522	NY BRONX	31 May 1978	781118	Birth	
					FERNDALE	4 Jun 1980	3823	Transfer	
					JACKS WAK	1 Nov 1980	3823	ltf	
1570	F	1 Jun 1978	756	744	SD-WAP	1 Jun 1978	102707	Birth	MINNIEMOUSE
					J SCHULZ	29 Sep 1979	EN9	Transfer	
					CNYN COLO	1 Oct 1979	9	Transfer	
						1 Nov 1991		Death	
1571	F	8 Jun 1978	MULT41	1133	MIYAZAKSF	8 Jun 1978		Birth	HIBARI
					TAKARAZUK	9 Nov 1979		Transfer	
						13 Jul 1986		Death	
					Mult possible parents: Sires: 1107 (33%), 1109 (33%), 1113 (33%),				
1572	M	12 Jun 1978	396	672	MARWELL	12 Jun 1978	780004	Birth	M15
						21 Jun 1978		Death	
1574	F	12 Jun 1978	284	562	STUTTGART	12 Jun 1978	3055	Birth	LEILA, STUTT2
					LEIPZIG	22 Nov 1989	M00652	Transfer	
					ASKANIYA	1 Jul 1990		Transfer	
						8 Sep 2000		Death	
1576	M	17 Jun 1978	974	666	HILVARENB	17 Jun 1978	M78272	Birth	ROBBIE
						22 Jan 1980		Death	

Grevy's zebra Studbook
(Equus grevyi)

Stud#	Sex	Birth Date	Sire	Dam	Location	Date	LocalID	Event	Name
1578	M	18 Jun 1978	976	1248	ASHEBORO	18 Jun 1978 13 Feb 1979	57	Birth Death	FOREVER
1580	M	~ 1973	UNK	UNK	HOLIDAY OKLAHOMA HOLIDAY	~ 1973 22 Jun 1978 8 Feb 1988 ????	733610	Birth Transfer Transfer Death	ZEBB
1582	F	25 Jun 1978	624	1288	NY BRONX	25 Jun 1978 16 Mar 2003	781173	Birth Death	88 1/2
1583	F	25 Jun 1978	MULT41	MULT68	MIYAZAKSF TOBU	25 Jun 1978 3 Feb 1980 27 Feb 1983		Birth Transfer Death	AYA
Mult possible parents: Sires: 1107 (33%), 1109 (33%), 1113 (33%), Mult possible parents: Dams: 1117 (50%), 1135 (50%),									
1584	F	30 Jun 1978	750	754	MONROE ANIMALES CNYN COLO	30 Jun 1978 9 May 1979 9 May 1979 30 Jan 1990	299 299 6	Birth Transfer Transfer Death	MARIPOSA
1585	F	28 Jun 1978	MULT41	1115	MIYAZAKSF KAMO GUN	28 Jun 1978 11 Jan 1987 18 Jun 2000	044	Birth Transfer Death	HATSUKO
Mult possible parents: Sires: 1107 (33%), 1109 (33%), 1113 (33%),									
1586	F	29 Jun 1978	980	1032	DVURKRALV	29 Jun 1978 26 Apr 1999	064017	Birth Death	LIBUSKA
1588	F	29 Jun 1978	974	662	HILVARENB	29 Jun 1978 9 Jan 1979	M78273	Birth Death	FAMKE
1590	F	27 Jun 1978	750	752	MONROE HOLIDAY	27 Jun 1978 12 Apr 1980	298	Birth lft	
1591	M	30 Jun 1978	MULT41	1127	MIYAZAKSF	30 Jun 1978 29 Mar 1979		Birth Death	
Mult possible parents: Sires: 1107 (33%), 1109 (33%), 1113 (33%),									
1592	M	~ 1978	504	UNK	OCALA FL	~ 1978 ~ 1980		Birth Death	
1594	M	6 Jul 1978	980	1036	DVURKRALV V.D.BRINK LEIPZIG	6 Jul 1978 ~ May 1980 14 May 1980 28 Feb 1985	064274 M00645	Birth Transfer Transfer Death	BODO (JURA)
1596	F	8 Jul 1978	440	MULT72	SAN ANTON	8 Jul 1978 8 Jul 1978	780755	Birth Death	
Mult possible parents: Dams: 442 (14%), 444 (14%), 560 (14%), 612 (14%), Mult possible parents: Dams: 838 (14%), 840 (14%), 842 (14%),									
1598	F	14 Jul 1978	302	MULT14	BUSCH TAM	14 Jul 1978 20 Feb 1982	17894	Birth Death	
Mult possible parents: Dams: 280 (10%), 304 (10%), 306 (10%), 308 (10%), Mult possible parents: Dams: 558 (10%), 584 (10%), 766 (10%), 828 (10%), Mult possible parents: Dams: 858 (10%), 986 (10%),									
1600	F	~ 1974	UNK	UNK	PUEBLA MORELIA	~ 1974 ~ Jul 1978 10 Oct 1986		Birth Transfer Death	JULIETA
1602	M	17 Jul 1978	992	1066	ASKANIYA	17 Jul 1978 26 Jul 1997		Birth Death	KONUS
1604	F	20 Jul 1978	1200	636	DVURKRALV ST PETERS	20 Jul 1978 3 Nov 1980 16 May 1984	064275 MK6602	Birth Transfer Death	STANISLAVA

Grevy's zebra Studbook
(Equus grevyi)

Stud#	Sex	Birth Date	Sire	Dam	Location	Date	LocalID	Event	Name
1606	F	26 Jul 1978	1024	1022	MIDWAY MA SOEST	26 Jul 1978 22 Jul 1981		Birth ltf	LOUISE
1608	M	28 Jul 1978	888	1012	CHORZOW	28 Jul 1978 18 Feb 1979	1448	Birth Death	
1610	F	31 Jul 1978	1002	1008	AMERSFOOR SOEST LEIPZIG	31 Jul 1978 13 May 1980 14 May 1980 11 Feb 1992	M322 1610 M00006	Birth Transfer Transfer Death	ROSINANTE
1612	M	31 Jul 1978	284	342	STUTTGART NURNBERG	31 Jul 1978 24 Apr 1980 13 May 1982	3067 M00389	Birth Transfer Death	RANKO
1614	F	3 Aug 1978	302	MULT14	BUSCH TAM	3 Aug 1978 17 Feb 1982	17913	Birth Death	
					Mult possible parents: Dams: 280 (10%), 304 (10%), 306 (10%), 308 (10%), Mult possible parents: Dams: 558 (10%), 584 (10%), 766 (10%), 828 (10%), Mult possible parents: Dams: 858 (10%), 986 (10%),				
1616	F	6 Aug 1978	974	1410	HILVARENB	6 Aug 1978 27 Dec 1979	M78274	Birth Death	DEBBIE
1618	F	9 Aug 1978	846	948	ST LOUIS ANIMALES CNYN COLO	9 Aug 1978 2 May 1979 3 May 1979 3 May 1979	078428 31 X30	Birth Transfer Transfer Death	
1620	M	14 Aug 1978	846	196	ST LOUIS ANIMALES CNYN COLO	14 Aug 1978 2 May 1979 3 May 1979 4 May 1979	078429 32 X29	Birth Transfer Transfer Death	
1622	F	19 Aug 1978	302	MULT14	BUSCH TAM	19 Aug 1978 1 Jan 1982	17924	Birth Death	
					Mult possible parents: Dams: 280 (10%), 304 (10%), 306 (10%), 308 (10%), Mult possible parents: Dams: 558 (10%), 584 (10%), 766 (10%), 828 (10%), Mult possible parents: Dams: 858 (10%), 986 (10%),				
1624	F	20 Aug 1978	572	516	SANDIEGOZ	20 Aug 1978 24 Aug 1978	178203	Birth Death	
1625	M	28 Aug 1978	MULT41	1137	MIYAZAKSF TAKARAZUK	28 Aug 1978 16 Nov 1982 28 Aug 1985		Birth Transfer Death	KENSAKU
					Mult possible parents: Sires: 1107 (33%), 1109 (33%), 1113 (33%),				
1626	F	2 Sep 1978	462	958	AMSTERDAM GENK	2 Sep 1978 11 Apr 1980 25 Sep 1983		Birth Transfer ltf	JANE
1628	F	6 Sep 1978	396	506	MARWELL WHIPSNAD	6 Sep 1978 12 Nov 1982 14 Aug 1985	114	Birth Transfer Death	F14 TINA
1630	F	18 Sep 1978	974	664	HILVARENB	18 Sep 1978 1 Mar 1979	M78275	Birth Death	HANNIE 1
1632	F	19 Sep 1978	574	576	BROWNSVIL	19 Sep 1978 7 Mar 1990	1417	Birth Death	
1636	F	26 Sep 1978	846	456	ST LOUIS STCATHERN METROZOO	26 Sep 1978 19 May 1979 22 Feb 2005 22 Jan 2007	078430 791164 M50026	Birth Transfer Transfer Death	ST LOUIS
1638	M	30 Sep 1978	1024	646	MIDWAY MA SOEST	30 Sep 1978 22 Jun 1981		Birth ltf	JOMO

Grevy's zebra Studbook
(Equus grevyi)

Stud#	Sex	Birth Date	Sire	Dam	Location	Date	LocalID	Event	Name
1640	M	8 Oct 1978	302	UNK	BUSCH TAM	8 Oct 1978 27 Apr 1979	17957	Birth Death	
1642	F	15 Oct 1978	396	400	MARWELL WHIPSNAD	15 Oct 1978 12 Nov 1982 9 Feb 2012	117 L235	Birth Transfer Death	MOA
1644	M	25 Oct 1978	994	998	AL AIN	25 Oct 1978 22 Sep 1982		Birth Death	HAKIM
1646	M	28 Oct 1978	586	910	FRANKLINP HOLIDAY BATONROUG FOSSILRIM BROWNSVIL	28 Oct 1978 24 Jul 1980 11 Sep 1980 24 Jun 1985 8 Jan 1987 13 Jul 1990	313 M846 27 3227	Birth Transfer Transfer Transfer Transfer Death	
1648	?	28 Oct 1978	1172	676	MUNICH	28 Oct 1978 28 Oct 1978		Birth Death	
1650	M	5 Nov 1978	302	UNK	BUSCH TAM ACREMAN	5 Nov 1978 12 Feb 1981	18001	Birth ltf	8
1652	F	7 Nov 1978	396	670	MARWELL	7 Nov 1978 28 Apr 1979	780006	Birth Death	F16
1653	F	7 Nov 1978	818	822	POZNAN	7 Nov 1978 7 Nov 1978	MK0374	Birth Death	
1654	F	10 Nov 1978	812	514	BERLINZOO	10 Nov 1978 10 Nov 1978	M78-0004	Birth Death	
1656	M	10 Nov 1978	624	1289	NY BRONX FERNDALE JACKS WAK	10 Nov 1978 4 Jun 1980 18 Oct 1980	781309 3821 3821	Birth Transfer ltf	
1658	?	1 Dec 1978	632	1092	OBERWIL	1 Dec 1978 1 Dec 1978		Birth Death	
1660	F	6 Dec 1978	1444	1446	HORIZONTE	6 Dec 1978 6 Dec 1978		Birth Death	
1662	?	9 Dec 1978	534	834	TUCSON	9 Dec 1978 9 Dec 1978		Birth Death	
1664	M	10 Dec 1978	302	UNK	BUSCH TAM	10 Dec 1978 28 Nov 1980	18020	Birth Death	
1665	?	12 Dec 1978	818	918	POZNAN	12 Dec 1978 12 Dec 1978	MK0375	Birth Death	
1666	M	13 Dec 1978	756	356	SD-WAP HOLIDAY	13 Dec 1978 21 Jan 1980	102980	Birth ltf	KAJI
1668	M	14 Dec 1978	756	602	SD-WAP	14 Dec 1978 16 Dec 1978	102982	Birth Death	ZACK
1670	F	14 Dec 1978	756	600	SD-WAP	14 Dec 1978 29 Dec 1979	102983	Birth Death	AFGO
1672	F	14 Dec 1978	756	604	SD-WAP	14 Dec 1978 20 Feb 1980	102984	Birth Death	CHAMO
1674	F	15 Dec 1978	525	616	SACRAMNTO CHICAGOLP	15 Dec 1978 17 Nov 1981 13 Dec 1983	100289 6621	Birth Transfer Death	FELICE
1676	F	22 Dec 1978	994	1000	AL AIN	22 Dec 1978 3 Mar 2003		Birth Death	HANAAN

Grevy's zebra Studbook
(Equus grevyi)

Stud#	Sex	Birth Date	Sire	Dam	Location	Date	LocalID	Event	Name
1678	F	22 Dec 1978	928	1086	HAVANA	22 Dec 1978		Birth	
					HAVANA NZ	~ 1984		Transfer	
						8 Jun 1992		Death	
1680	F	25 Dec 1978	756	606	SD-WAP	25 Dec 1978	102990	Birth	DENDI
					HOLIDAY	30 Mar 1980		Transfer	
					BATONROUG	11 Sep 1980	M847	Transfer	
					FOSSILRIM	28 Mar 1982	5	Transfer	
						13 Feb 1987		Death	
1681	M	25 Dec 1978	1109	1131	KYOTO	25 Dec 1978	EGGZ0003	Birth	YUTAKA
					TAKARAZUK	29 Oct 1979		Transfer	
						21 Apr 1980		Death	
1682	M	29 Dec 1978	1002	1004	AMERSFOOR	29 Dec 1978	M323	Birth	GUUS 1
						8 Oct 1979		Death	
1684	F	13 Jan 1979	932	1258	METROZOO	13 Jan 1979	M79001	Birth	
						13 Jan 1979		Death	
1686	M	13 Jan 1979	932	1254	METROZOO	13 Jan 1979	205	Birth	NICK
					FERNDALE	22 Mar 1982	7725	Transfer	
					SACRAMNTO	31 Jan 1984	100607	Transfer	
					SD-WAP	20 Oct 1990	690649	Transfer	
					JOHNSON L	24 Jan 1997		ltf	
1688	M	17 Jan 1979	756	742	SD-WAP	17 Jan 1979	103019	Birth	FAIWIL/ SKIP
					J SCHULZ	29 Sep 1979	MALE1	Transfer	
					CNYN COLO	1 Oct 1979	26	Transfer	
						10 Jun 1987		Death	
1690	M	20 Jan 1979	756	740	SD-WAP	20 Jan 1979	103020	Birth	MICKEYMOUSE
					J SCHULZ	29 Sep 1979	MALE2	Transfer	
					CNYN COLO	1 Oct 1979	27	Transfer	
						4 Jan 1994		Death	
1692	M	25 Jan 1979	302	UNK	BUSCH TAM	25 Jan 1979	18047	Birth	
						18 Sep 1982		Death	
1694	M	29 Jan 1979	440	MULT72	SAN ANTON	29 Jan 1979	790152	Birth	HOSANNA
					FOSSILRIM	11 Jun 1982	9	Transfer	
					BATONROUG	3 Dec 1985	M1650	Transfer	
					DENVER	23 Mar 1987	10444	Transfer	
						15 Nov 1996		Death	
Mult possible parents: Dams: 442 (14%), 444 (14%), 560 (14%), 612 (14%), Mult possible parents: Dams: 838 (14%), 840 (14%), 842 (14%),									
1696	F	31 Jan 1979	1002	1006	AMERSFOOR	31 Jan 1979	M324	Birth	GRIET
						12 Jul 1980		Death	
1698	M	~ 1973	WILD	WILD	KENYA	~ 1973	NONE	Capture	KOJACK
					FERNDALE	~ 1 Feb 1979	A2H694	Transfer	
					CNYN COLO	20 Apr 1979	19	Transfer	
						7 Sep 1989		Death	
1700	M	~ 1974	WILD	WILD	KENYA	~ 1974	NONE	Capture	
					FERNDALE	~ 1 Feb 1979	A2H695	Transfer	
					CNYN COLO	20 Apr 1979	121	Transfer	
						10 Jun 1979		Death	
1702	F	~ 1972	WILD	WILD	KENYA	~ 1972	NONE	Capture	QUEEN
					FERNDALE	~ Feb 1979	A2H696	Transfer	
					CNYN COLO	20 Apr 1979	5	Transfer	
						10 Nov 1985		Death	
1704	F	~ Jul 1971	WILD	WILD	KENYA	~ Jul 1971	NONE	Capture	FLECHA
					FERNDALE	~ 1 Feb 1979	A2H697	Transfer	
					CNYN COLO	20 Apr 1979	7	Transfer	
						18 May 1981		Death	

Grevy's zebra Studbook
(Equus grevyi)

Stud#	Sex	Birth Date	Sire	Dam	Location	Date	LocalID	Event	Name						
1706	F	25 Jan 1979	504	MULT6	OCALA FL	25 Jan 1979		Birth	NANCY/ASHLEY						
					BRADENTON	17 Nov 1981		Transfer							
					CHICAGOLP	24 Nov 1981	6629	Transfer							
					HOLIDAY	18 Jan 1989		ltf							
Mult possible parents: Dams: 480 (33%), 628 (33%), 782 (33%),															
1707	F	27 Feb 1979	MULT41	1119	MIYAZAKSF	27 Feb 1979		Birth	URAN						
						8 Jun 1984		Death							
Mult possible parents: Sires: 1107 (33%), 1109 (33%), 1113 (33%),															
1708	M	~ Mar 1979	1130	1072	MIDWAY MA	~ Mar 1979		Birth							
						~ Mar 1979		Death							
1710	F	16 Mar 1979	1016	1020	RHENEN	16 Mar 1979		Birth							
						21 Apr 1979		Death							
1712	?	23 Mar 1979	1444	1446	HORIZONTE	23 Mar 1979		Birth							
						23 Mar 1979		Death							
1714	F	27 Mar 1979	302	MULT14	BUSCH TAM	27 Mar 1979	15836	Birth							
						27 Mar 1979		Death							
					Mult possible parents: Dams: 280 (10%), 304 (10%), 306 (10%), 308 (10%),										
					Mult possible parents: Dams: 558 (10%), 584 (10%), 766 (10%), 828 (10%),										
Mult possible parents: Dams: 858 (10%), 986 (10%),															
1716	F	4 Apr 1979	504	UNK	OCALA FL	4 Apr 1979		Birth	LILLY						
					CATSKILL	9 May 1981		Transfer							
						9 Dec 1992		Death							
1717	F	22 Mar 1980	756	742	SD-WAP	22 Mar 1980	103649	Birth	FANNA						
					HOLIDAY	23 Sep 1981		Transfer							
					CHICAGOLP	17 Nov 1981	6623	Transfer							
					BROWNSVIL	23 Apr 1990	4684	Transfer							
						11 Jan 1996		Death							
1718	?	5 Apr 1979	632	1116	OBERWIL	5 Apr 1979		Birth							
						5 Apr 1979		Death							
1719	F	13 Apr 1979	MULT41	1121	MIYAZAKSF	13 Apr 1979		Birth	NAMIKO						
					TOBU	3 Feb 1980		Transfer							
						7 Apr 1984		Death							
					Mult possible parents: Sires: 1107 (33%), 1109 (33%), 1113 (33%),										
1720	M	21 Apr 1979	MULT41	1125	MIYAZAKSF	21 Apr 1979		Birth	CHITAN						
						5 Oct 1980		Death							
Mult possible parents: Sires: 1107 (33%), 1109 (33%), 1113 (33%),															
1722	F	5 May 1979	928	1084	HAVANA	5 May 1979		Birth							
					HAVANA NZ	~ 1984		Transfer							
						10 Feb 1997		Death							
1724	F	8 May 1979	302	MULT14	BUSCH TAM	8 May 1979	15868	Birth							
					SALISB L	11 Jul 2006	NONE	ltf							
					Mult possible parents: Dams: 280 (10%), 304 (10%), 306 (10%), 308 (10%),										
					Mult possible parents: Dams: 558 (10%), 584 (10%), 766 (10%), 828 (10%),										
Mult possible parents: Dams: 858 (10%), 986 (10%),															
1726	M	11 May 1979	302	UNK	BUSCH TAM	11 May 1979	15872	Birth							
					WILLIM BU	7 Apr 1981		Transfer							
					HOLIDAY	~ Dec 1983		ltf							
1728	M	11 May 1979	504	UNK	OCALA FL	11 May 1979		Birth	ZEUS						
					CATSKILL	9 May 1981		Transfer							
						13 May 1988		Death							
1730	F	13 May 1979	486	436	MEMPHIS	13 May 1979	1862	Birth	LUCY						
						6 Sep 1980		Death							
1732	M	15 May 1979	458	340	COLO SPRG	15 May 1979	101074	Birth							
					CNYN COLO	15 May 1984	139	Transfer							
						16 May 1984		Death							

Grevy's zebra Studbook
(Equus grevyi)

Stud#	Sex	Birth Date	Sire	Dam	Location	Date	LocalID	Event	Name
1734	F	19 May 1979	378	230	FRANKFURT	19 May 1979 28 Apr 1989	24416	Birth Death	LISA
1736	M	24 May 1979	378	1186	FRANKFURT	24 May 1979 24 May 1979	24417	Birth Death	
1738	M	25 May 1979	976	1250	ASHEBORO BUSCH TAM STCATHERN	25 May 1979 15 Jul 1983 5 Dec 1986 20 Aug 2002	104 18350 864227	Birth Transfer Transfer Death	CARMINE
1740	M	30 May 1979	756	746	SD-WAP HOLIDAY	30 May 1979 30 Mar 1980	103253	Birth lft	HAMID
1742	F	1 Jun 1979	470	544	ST PAUL	1 Jun 1979 29 Aug 1979	1379	Birth Death	
1744	F	30 Jun 1979	1200	1198	DVURKRALV	30 Jun 1979 14 Jul 1995	064018	Birth Death	GABRIELA
1746 JR	M	7 Jun 1979	470	542	ST PAUL MINOT	7 Jun 1979 17 Oct 1980 8 Mar 1981	1380 139	Birth Transfer Death	CLEVELAND
1748	M	18 Jun 1979	1010	884	KOBE PARK	18 Jun 1979 19 Jun 1979	300373	Birth Death	
1750	F	23 Jun 1979	1200	638	DVURKRALV	23 Jun 1979 7 Jul 1987	064019	Birth Death	BARBORA
1752	F	1 Jul 1979	532	796	HAMBURG BERLINZOO	1 Jul 1979 26 Aug 1980 8 Jun 2006	800016	Birth Transfer Death	BUNA
1754	M	1 Jul 1979	504	UNK	OCALA FL MILWAUKEE FERNDALE	1 Jul 1979 24 Nov 1981 15 Jun 1984 18 May 1989	106 2347 18626	Birth Transfer Transfer Death	FARASI
1756	M	~ Jan 1979	504	UNK	OCALA FL AUDUBON BATONROUG HOLIDAY GULF BREZ HOLIDAY	~ Jan 1979 23 Jul 1980 19 Mar 1985 13 Nov 1985 14 Nov 1985 7 Nov 1986	240 M1570 TZ173	Birth Transfer Transfer Transfer lft	ZORBA
1757	M	15 Apr 1979	UNK	UNK	BENSONS CAPE MAY	15 Apr 1979 23 Jan 1988 10 Jul 1997	31	Birth Transfer Death	MR ZEB
1758	M	4 Apr 1979	778	780	LA PALMYR PESSAC	4 Apr 1979 25 Nov 1980 26 Oct 1987		Birth Transfer Death	HORIO
1759	?	20 Apr 1979	UNK	1704	CNYN COLO	20 Apr 1979 20 Apr 1979	138	Birth Death	FLETCHER 79
1760	F	~ 1979	504	UNK	OCALA FL	~ 1979		Birth lft	
1762	F	13 Jul 1979	926	966	VIENNA	13 Jul 1979 24 Jul 1995	M592	Birth Death	AISCHA
1763	M	17 Jul 1979	832	914	TORONTO	17 Jul 1979 17 Jul 1979	11977	Birth Death	
1764	M	18 Jul 1979	1698	1702	CNYN COLO	18 Jul 1979 16 Nov 1992	25	Birth Death	DIAMOND

Grevy's zebra Studbook
(Equus grevyi)

Stud#	Sex	Birth Date	Sire	Dam	Location	Date	LocalID	Event	Name			
1766	M	19 Jul 1979	862	1126	REDWOOD	19 Jul 1979	WARREN	Birth	WALLY			
					HOLIDAY	7 Sep 1980	WARREN	Transfer				
					CNYN COLO	8 Sep 1980	28	Transfer				
						28 Nov 1995		Death				
1768 contF		20 Jul 1979	624	1291	NY BRONX	20 Jul 1979	791253	Birth	BOO			
					METROZOO	11 Jan 1991	M01361	Transfer				
						2 Mar 1997		Death				
1770	F	23 Jul 1979	302	MULT14	BUSCH TAM	23 Jul 1979	15954	Birth				
						6 May 1989		Death				
					Mult possible parents: Dams: 280 (10%), 304 (10%), 306 (10%), 308 (10%),							
					Mult possible parents: Dams: 558 (10%), 584 (10%), 766 (10%), 828 (10%),							
1772	M	24 Jul 1979	1010	536	KOBE PARK	24 Jul 1979	300374	Birth	SHIMAKICHI			
					MISAKI	13 May 1981		Transfer				
						4 Aug 1992		Death				
1773	M	27 Jul 1979	1107	1133	MIYAZAKSF	27 Jul 1979		Birth	HIKARU			
						22 Feb 1980		Death				
1774	M	30 Jul 1979	804	710	OSTRAVA	30 Jul 1979	205442	Birth				
						1 Aug 1979		Death				
1775	M	3 Aug 1979	1107	1117	MIYAZAKSF	3 Aug 1979		Birth				
						5 Aug 1979		Death				
1776	F	3 Aug 1979	458	376	COLO SPRG	3 Aug 1979	101113	Birth				
						10 Nov 1979		Death				
1777	F	4 Aug 1979	1200	1038	DVURKRALV	4 Aug 1979	064020	Birth	SURKA			
						26 Sep 1986		Death				
1778	M	5 Aug 1979	1107	1115	MIYAZAKSF	5 Aug 1979		Birth	YERU			
					HIMEJI SH	15 Oct 1986		Transfer				
						30 Oct 1986		Death				
1780	F	10 Aug 1979	1107	1135	MIYAZAKSF	10 Aug 1979		Birth	MATTY			
					MISAKI	14 May 1981		Transfer				
						12 Sep 1988		Death				
1781	F	13 Aug 1979	462	960	AMSTERDAM	13 Aug 1979	M79022	Birth	AR-15\MONIQUE			
						23 Mar 2005		Death				
1782	M	20 Aug 1979	UNK	1188	MIDWAY MA	20 Aug 1979		Birth	KERI			
						28 May 1980		Death				
1784	F	27 Aug 1979	1580	844	OKLAHOMA	27 Aug 1979	816511	Birth	TASIA			
					DENVER	11 Nov 1986	10304	Transfer				
						18 Jan 2007		Death				
1786	M	29 Aug 1979	832	816	TORONTO	29 Aug 1979	13011	Birth	ARRAS			
					LEGAL	18 May 1981		Transfer				
					PENTICTON	15 Sep 1983		Transfer				
					CANADA	????		ltf				
1788	M	10 Sep 1979	302	UNK	BUSCH TAM	10 Sep 1979	16002	Birth				
					WILLIM BU	7 Apr 1981		Transfer				
					HOLIDAY	~ Dec 1983		ltf				
1790	M	~ 1979	WILD	WILD	E.AFRICA	????	NONE	Capture	PETER			
					NAPOLI	17 Sep 1979		Transfer				
						11 Jan 1981		Death				
1792	M	17 Sep 1979	1200	1034	DVURKRALV	17 Sep 1979	064276	Birth	ALAN			
					ST PETERS	3 Nov 1980	MK6601	Transfer				
						9 Sep 2000		Death				
1794	?	20 Sep 1979	462	958	AMSTERDAM	20 Sep 1979		Birth				
						20 Sep 1979		Death				

Grevy's zebra Studbook
(Equus grevyi)

Stud#	Sex	Birth Date	Sire	Dam	Location	Date	LocalID	Event	Name
1796	F	21 Sep 1979	302	MULT12	BUSCH TAM	21 Sep 1979 20 Apr 1987	16017	Birth Death	
			Mult possible parents: Dams: 280 (11%), 304 (11%), 308 (11%), 558 (11%), Mult possible parents: Dams: 584 (11%), 766 (11%), 828 (11%), 858 (11%), Mult possible parents: Dams: 986 (11%),						
1798	F	22 Sep 1979	654	658	PRAHA	22 Sep 1979 22 Sep 1979		Birth Death	
1800	F	27 Sep 1979	1002	1008	AMERSFOOR ST PETERS	27 Sep 1979 24 Jun 1985 23 Sep 1998	M327 MK6604	Birth Transfer Death	ASJA
1802	F	27 Sep 1979	1200	1030	DVURKRALV	27 Sep 1979 3 Sep 1989	064021	Birth Death	TENA
1804	M	30 Sep 1979	756	744	SD-WAP HOLIDAY	30 Sep 1979 19 Dec 1980	103446	Birth ltf	GUBA
1808	?	18 Oct 1979	994	1000	AL AIN	18 Oct 1979 18 Oct 1979		Birth Death	
1809	F	7 Oct 1979	1107	1127	MIYAZAKSF	7 Oct 1979 10 Feb 1981		Birth Death	SHINA
1810	?	11 Nov 1979	994	998	AL AIN	11 Nov 1979 11 Nov 1979		Birth Death	
1812	F	12 Nov 1979	284	562	STUTTGART	12 Nov 1979 14 Oct 1980	3525	Birth Death	LUISE,STUTT2
1814	M	13 Nov 1979	1200	1032	DVURKRALV SOEST	13 Nov 1979 3 Nov 1980 30 Nov 1980	064277	Birth Transfer Death	LIBOR
1816	F	14 Nov 1979	1382	1384	AUDUBON	14 Nov 1979 7 Sep 1982	135	Birth Death	POLLY
1818	M	26 Nov 1979	1130	1252	MIDWAY MA	26 Nov 1979 28 Nov 1979		Birth Death	
1820	contF	29 Nov 1979	284	342	STUTTGART	29 Nov 1979 9 Sep 2005	3526	Birth Death	LIANE
1822	F	2 Dec 1979	302	MULT12	BUSCH TAM	2 Dec 1979 26 Sep 2005	16055	Birth Death	
			Mult possible parents: Dams: 280 (11%), 304 (11%), 408 (11%), 558 (11%), Mult possible parents: Dams: 584 (11%), 766 (11%), 828 (11%), 858 (11%), Mult possible parents: Dams: 986 (11%),						
1824	M	3 Dec 1979	750	752	MONROE	3 Dec 1979 3 Dec 1979		Birth Death	
1826	M	10 Dec 1979	624	374	NY BRONX	10 Dec 1979 13 Dec 1979	791370	Birth Death	
1828	M	13 Dec 1979	396	672	MARWELL	13 Dec 1979 20 Dec 1979	790016	Birth Death	M17
1830	M	19 Dec 1979	532	794	HAMBURG WHIPSNADE MARWELL BANHAM DUDLEY	19 Dec 1979 29 Sep 1986 24 Feb 1994 14 Sep 1994 4 Jul 1996 4 Aug 1998	L238 2513 1806 1397	Birth Transfer Transfer Transfer Transfer Death	M40 PAUL
1832	M	19 Dec 1979	1130	1022	MIDWAY MA	19 Dec 1979 ~ Mar 1981		Birth Death	AERO

Grevy's zebra Studbook
(Equus grevyi)

Stud#	Sex	Birth Date	Sire	Dam	Location	Date	LocalID	Event	Name
1834	M	29 Dec 1979	882	870	ABQBIOPK FLYING W	29 Dec 1979 5 Nov 1980 ~ Jan 1985	10514	Birth Transfer Death	
1836	M	29 Dec 1979	378	232	FRANKFURT L RUHE SEOUL	29 Dec 1979 24 Sep 1981 1 Oct 1983 28 May 1989	24418	Birth Transfer Transfer Death	GOBI
1838	F	30 Dec 1979	532	792	HAMBURG BERLINZOO	30 Dec 1979 25 Aug 1980 11 Jan 1982	M79-0007	Birth Transfer Death	CUSSA
1840	M	3 Jan 1980	1172	676	NURNBERG	3 Jan 1980 18 Mar 1986	M00388	Birth Death	MARCO
1842	?	4 Jan 1980	462	958	AMSTERDAM	4 Jan 1980 4 Jan 1980		Birth Death	
1843	M	????	UNK	UNK	UNKNOWN CAIRO ZOO	???? ~ Jun 1982 23 Feb 1988		Birth Transfer Death	
1844	M	14 Jan 1980	1200	636	DVURKRALV SOEST	14 Jan 1980 14 May 1982	064022	Birth lft	SLAVEK
1846	F	15 Jan 1980	750	754	MONROE	15 Jan 1980 16 Mar 1980		Birth Death	
1848	?	19 Jan 1980	632	1092	OBERWIL	19 Jan 1980 19 Jan 1980		Birth Death	
1850	?	28 Jan 1980	654	658	PRAHA	28 Jan 1980 28 Jan 1980		Birth Death	
1852	?	30 Jan 1980	UNK	990	OBERWIL	30 Jan 1980 30 Jan 1980		Birth Death	
1854	F	31 Jan 1980	1212	1298	SD-WAP	31 Jan 1980 14 Sep 1985	103574	Birth Death	LIRA
1856	F	7 Feb 1980	1096	1094	SAO PAULO	7 Feb 1980 15 Apr 2002	11573	Birth Death	POTI
1857	F	7 Feb 1980	MULT43	1137	MIYAZAKSF	7 Feb 1980 29 Mar 1985		Birth Death	
Mult possible parents: Sires: 1107 (90%), 1211 (10%),									
1858	F	~ 1977	504	UNK	OCALA FL AUDUBON	~ 1977 7 Feb 1980 17 Nov 1980	155	Birth Transfer Death	DOLLY
1859	M	13 Feb 1980	302	UNK	BUSCH TAM	13 Feb 1980 13 Feb 1980	16113	Birth Death	
1860	F	15 Feb 1980	756	604	SD-WAP SACRAMNTO CHICAGOLP TUCSON	15 Feb 1980 6 Feb 1981 17 Nov 1981 28 Dec 1988 14 Aug 2010	103589 100410 6622 882742	Birth Transfer Transfer Transfer Death	ABBIE
1861	M	5 Mar 1980	MULT43	1123	MIYAZAKSF YOKOHAMA	5 Mar 1980 11 May 1981 4 Jul 1988	810001	Birth Transfer Death	1 RYUUNOSUKE
Mult possible parents: Sires: 1107 (90%), 1211 (10%),									
1862	M	20 Feb 1980	804	712	OSTRAVA	20 Feb 1980 13 Oct 1981	205443	Birth Death	KIBO

Grevy's zebra Studbook
(Equus grevyi)

Stud#	Sex	Birth Date	Sire	Dam	Location	Date	LocalID	Event	Name
1864	F	10 Mar 1980	534	834	TUCSON	10 Mar 1980	2079	Birth	LAUWANDA
					CHICAGOLP	18 Jan 1989	8827	Transfer	
						14 Apr 2001		Death	
1866	F	20 Mar 1980	756	740	SD-WAP	20 Mar 1980	103645	Birth	EL HAWATA
					MICH KEN	12 Mar 1981	103645	Transfer	
					HOLIDAY	14 Mar 1981	103645	Transfer	
					DALLAS	17 Mar 1981	812826	Transfer	
						7 Mar 1982		Death	
1869	F	24 May 1980	MULT43	1119	MIYAZAKSF	24 May 1980		Birth	AYAME
						23 Aug 1982		Death	
Mult possible parents: Sires: 1107 (90%), 1211 (10%),									
1870	M	29 May 1980	MULT43	1125	MIYAZAKSF	29 May 1980		Birth	MITSUO
					LEOFOO	15 Jul 1985		Transfer	
						20 Apr 1990		Death	
Mult possible parents: Sires: 1107 (90%), 1211 (10%),									
1871	F	1 Apr 1980	1060	784	LEIPZIG	1 Apr 1980 1 Apr 1980	M00655	Birth Death	
1872	F	3 Apr 1980	1088	1090	ROMA	3 Apr 1980 20 Jun 2001	158	Birth Death	PRIMAVERA
1874	F	29 Apr 1980	756	606	SD-WAP	29 Apr 1980	103749	Birth	DEJEN
					MICH KEN	12 Mar 1981	103749	Transfer	
					HOLIDAY	14 Mar 1981	103749	Transfer	
					DALLAS	17 Mar 1981	812827	Transfer	
						19 Mar 2000		Death	
1876	F	4 May 1980	302	UNK	BUSCH TAM	4 May 1980 10 May 1985	16195	Birth Death	
1878	M	7 May 1980	756	352	SD-WAP	7 May 1980 16 Feb 1981	103769	Birth Death	KOMA
1880	M	9 May 1980	624	1290	NY BRONX	9 May 1980	801120	Birth	
					YULEE	21 May 1984	8444	Transfer	
					SAN ANTON	3 Dec 1986	861203	Transfer	
					LAMKIN M	1 Sep 1991		ltf	
1882	F	18 May 1980	1002	1006	AMERSFOOR	18 May 1980 30 May 1980	M325	Birth Death	GOOF 1
1884	M	18 May 1980	1016	1018	RHENEN	18 May 1980	M974	Birth	WIM-J
					AMERSFOOR	17 Sep 1982	M3	Transfer	
					HILVARENB	26 Aug 1986	M80282	Transfer	
					AMERSFOOR	10 Mar 1988	M3	Transfer	
					HILVARENB	31 May 1988 10 Feb 1990	M80282	Transfer Death	
1886	F	18 May 1980	626	1270	STCATHERN	18 May 1980	801158	Birth	CHICKEN
					YULEE	23 Jan 1997	970301	Transfer	
						30 Jan 2005		Death	
1888	M	21 May 1980	888	1012	CHORZOW	21 May 1980 21 May 1980		Birth Death	
1889	M	27 May 1980	1324	UNK	LESNA	27 May 1980 27 May 1980	100009	Birth Death	
1890	M	25 May 1980	574	576	BROWNSVIL	25 May 1980	1649	Birth	JACK
					FOSSILRIM	22 Oct 1981	1	Transfer	
					SD-WAP	21 Jul 1985	028899	Transfer	
					SAN ANTON	13 Feb 1992	920218	Transfer	
						7 Aug 1994		Death	
1891	M	2 Jun 1980	MULT43	1121	MIYAZAKSF	2 Jun 1980		Birth	KIYOSHI
						13 Oct 1980		Death	
Mult possible parents: Sires: 1107 (90%), 1211 (10%),									

Grevy's zebra Studbook
(Equus grevyi)

Stud#	Sex	Birth Date	Sire	Dam	Location	Date	LocalID	Event	Name
1892	F	6 Jun 1980	624	522	NY BRONX	6 Jun 1980 18 Jun 1980	801166	Birth Death	
1894	M	6 Jun 1980	1580	848	OKLAHOMA FOSSILRIM	6 Jun 1980 20 Apr 1984 30 Apr 1992	876012 20	Birth Transfer Death	JASON
1896	F	8 Jun 1980	626	1564	STCATHERN	8 Jun 1980 18 Feb 1984	801203	Birth Death	
1897	F	16 Jun 1980	944	930	SOUTHBEND	16 Jun 1980 16 Jun 1980		Birth Death	
1898	M	18 Jun 1980	974	1410	HILVARENB GRONAU	18 Jun 1980 1 Feb 1982	M80276	Birth ltf	DON
1900	M	22 Jun 1980	928	1084	HAVANA HAVANA NZ	22 Jun 1980 ~ 1984 17 Apr 1995		Birth Transfer Death	
1901	F	25 Jun 1980	1698	1702	CNYN COLO	25 Jun 1980 25 Jun 1980	124	Birth Death	
1902	F	25 Jun 1980	624	1288	NY BRONX STCATHERN	25 Jun 1980 6 May 1982 20 Oct 1982	801210 801210	Birth Transfer Death	
1904	F	30 Jun 1980	525	616	SACRAMNTO SD-WAP	30 Jun 1980 5 Feb 1981 30 Aug 1981	100408 681050	Birth Transfer Death	SABRA
1906	M	~ 1980	504	UNK	OCALA FL J SCHULZ SAN ANTON LAMKIN M	~ 1980 22 Apr 1983 20 May 1983 3 Nov 1986		Birth Transfer Transfer ltf	
1908	M	~ 1980	504	UNK	OCALA FL	~ 1980		Birth ltf	
1910	M	~ 1980	504	UNK	OCALA FL	~ 1980		Birth ltf	
1912	M	~ 1980	504	UNK	OCALA FL	~ 1980		Birth ltf	
1913	F	~ Jun 1980	UNK	UNK	PENTICTON	~ Jun 1980 ????		Birth ltf	
1914	M	9 Jul 1980	1130	706	MIDWAY MA	9 Jul 1980 9 Jul 1980		Birth Death	
1916	M	10 Jul 1980	396	668	MARWELL	10 Jul 1980 9 Jul 1981	800013	Birth Death	M18
1918	M	11 Jul 1980	1002	1004	AMERSFOOR RHENEN	11 Jul 1980 17 Sep 1982 21 Jan 1996	M326 M155	Birth Transfer Death	GUUS II
1920	F	11 Jul 1980	818	822	POZNAN	11 Jul 1980 23 Aug 1995	MK0376	Birth Death	OLIMPIA
1922	F	12 Jul 1980	992	1066	ASKANIYA	12 Jul 1980 11 Mar 1988		Birth Death	GERNIKA
1924	M	13 Jul 1980	302	UNK	BUSCH TAM WILLIM BU HOLIDAY	13 Jul 1980 7 Apr 1981 ~ Dec 1983	16298	Birth Transfer ltf	
1926	M	14 Jul 1980	974	662	HILVARENB GRONAU	14 Jul 1980 1 Feb 1982	M80277	Birth ltf	HISTOR
1928	F	16 Jul 1980	302	UNK	BUSCH TAM	16 Jul 1980 15 Jul 1998	16396	Birth Death	

Grevy's zebra Studbook
(Equus grevyi)

Stud#	Sex	Birth Date	Sire	Dam	Location	Date	LocalID	Event	Name
1930	F	16 Jul 1980	756	746	SD-WAP	16 Jul 1980	103959	Birth	HOSSEINA
					FOSSILRIM	11 Jul 1982	13	Transfer	
					JOHNSON L	28 Jan 1995		Transfer	
					TARPEY R	6 Feb 1995		Transfer	
					????		ltf		
1932	F	26 Jul 1980	302	UNK	BUSCH TAM	26 Jul 1980	16318	Birth	
						24 Feb 1991		Death	
1934	F	29 Jul 1980	1200	1198	DVURKRALV	29 Jul 1980	064023	Birth	GITA
						5 Jun 2000		Death	
1935	M	8 Aug 1980	1210	1122	CNYN COLO	8 Aug 1980	125	Birth	
						8 Aug 1980		Death	
1936	F	12 Aug 1980	1024	1194	MIDWAY MA	12 Aug 1980		Birth	CHANCE
						30 Jan 1981		Death	
1938	F	15 Aug 1980	1200	1192	DVURKRALV	15 Aug 1980	064024	Birth	NADA/VENDULA
						28 Apr 1996		Death	
1940	M	21 Aug 1980	1318	516	SANDIEGOZ	21 Aug 1980	180255	Birth	
					FERNDALE	3 Jul 1981	7811	Transfer	
						25 May 1982		Death	
1942	M	25 Aug 1980	818	918	POZNAN	25 Aug 1980	MK0377	Birth	DUKAT
					LODZ	17 Nov 1981	2581	Transfer	
						7 Dec 1981		Death	
1944	M	1 Sep 1980	396	670	MARWELL	1 Sep 1980	247	Birth	M19 POLO
					CHESTER	9 Dec 1981	10980	Transfer	
						8 Dec 1982		Death	
1946	M	1 Sep 1980	1024	1190	MIDWAY MA	1 Sep 1980		Birth	MOGO
						20 Mar 1984		Death	
1948	F	8 Sep 1980	420	622	CHESTER	8 Sep 1980	80980	Birth	
						9 Sep 1980		Death	
1950	F	25 Sep 1980	302	UNK	BUSCH TAM	25 Sep 1980	16361	Birth	
						7 May 1996		Death	
1952	M	3 Oct 1980	396	506	MARWELL	3 Oct 1980	800014	Birth	M20 HENRY
						22 Feb 1982		Death	
1954	F	8 Oct 1980	632	988	OBERWIL	8 Oct 1980		Birth	03-FINJA
					SIGEAN	7 May 1993	80-001	Transfer	
						9 May 1993		Death	
1956	M	11 Oct 1980	1130	646	MIDWAY MA	11 Oct 1980		Birth	
						13 Oct 1980		Death	
1958	M	12 Oct 1980	586	910	FRANKLINP	12 Oct 1980	376	Birth	RIDICULOUS
						24 Nov 1983		Death	
1960	M	12 Oct 1980	1318	728	SANDIEGOZ	12 Oct 1980	180295	Birth	
					FERNDALE	20 Sep 1981	8379	Transfer	
					IAE OH	20 Sep 1981	8379	Transfer	
					BROWNSVIL	6 Sep 1982	1855	Transfer	
					BULVERDE	14 Mar 1995		ltf	
1962	F	21 Oct 1980	586	908	FRANKLINP	21 Oct 1980	377	Birth	
						15 Feb 1981		Death	
1964	?	27 Oct 1980	632	1092	OBERWIL	27 Oct 1980		Birth	
						27 Oct 1980		Death	
1966	F	28 Oct 1980	1200	1038	DVURKRALV	28 Oct 1980	064025	Birth	SMUDLA
					BUDAPEST	25 Nov 1981	001245	Transfer	
						7 Dec 1989		Death	

Grevy's zebra Studbook
(Equus grevyi)

Stud#	Sex	Birth Date	Sire	Dam	Location	Date	LocalID	Event	Name
1968	F	30 Oct 1980	1200	1040	DVURKRALV OSTRAVA	30 Oct 1980 15 Oct 1982 6 Apr 2005	064026 200027	Birth Transfer Death	MLADA 017
1970	F	4 Nov 1980	302	UNK	BUSCH TAM	4 Nov 1980 13 Nov 1998	16385	Birth Death	
1972	?	6 Nov 1980	632	990	OBERWIL	6 Nov 1980 6 Nov 1980	_____	Birth Death	
1974	M	7 Nov 1980	378	1186	FRANKFURT	7 Nov 1980 7 Nov 1980	24419	Birth Death	
1975	F	9 Oct 1980	MULT45	1117	MIYAZAKSF YOKOHAMA	9 Oct 1980 11 May 1981 22 Feb 1987	810002	Birth Transfer Death	2 MOMOE
Mult possible parents: Sires: 1107 (90%), 1335 (10%),									
1976	F	14 Nov 1980	302	UNK	BUSCH TAM	14 Nov 1980 26 Jan 1991	16394	Birth Death	
1978	F	27 Nov 1980	378	230	FRANKFURT L RUHE SEOUL	27 Nov 1980 24 Sep 1981 1 Oct 1983 21 Oct 1985	24420	Birth Transfer Transfer Death	LUDMILLA
1980	F	27 Nov 1980	1200	1034	DVURKRALV SOEST ALGIERS	27 Nov 1980 25 Jun 1982 2 Jul 1982 ~ 1995	064027	Birth Transfer Transfer ltf	ADELA
1981	M	5 Dec 1980	804	710	OSTRAVA	5 Dec 1980 6 Dec 1980	205444	Birth Death	
1982	F	14 Dec 1980	994	998	AL AIN	14 Dec 1980 22 Jan 1996	_____	Birth Death	FATIMAH
1983	F	2 Dec 1980	MULT45	1115	MIYAZAKSF LEOFOO	2 Dec 1980 15 Jul 1985 21 Nov 1988	_____	Birth Transfer Death	YUMIN
Mult possible parents: Sires: 1107 (90%), 1335 (10%),									
1984	M	1 Jan 1981	1444	1446	HORIZONTE	1 Jan 1981 19 Jul 1981	_____	Birth Death	PIJAMA
1986	M	3 Jan 1981	1200	1042	DVURKRALV BUDAPEST FRANKFURT	3 Jan 1981 25 Nov 1981 19 Mar 1993 16 Jul 2002	064028 000216 35426	Birth Transfer Transfer Death	ROLAND
1988	F	4 Jan 1981	974	664	HILVARENB	4 Jan 1981 16 Mar 2003	M81278	Birth Death	ANNET
1990	F	8 Jan 1981	396	400	MARWELL CHESTER WHIPSNADE	8 Jan 1981 9 Dec 1981 23 Jun 1983 11 Jan 1984	248 749	Birth Transfer Transfer Death	SHEENA
1992	M	8 Jan 1981	1130	1252	MIDWAY MA	8 Jan 1981 8 Jan 1981	_____	Birth Death	
1994	M	17 Jan 1981	1016	1020	RHENEN V.D.BRINK DUBAI ZOO	17 Jan 1981 16 Apr 1983 17 Apr 1983	M975	Birth Transfer ltf	ADRIAN
1995	M	18 Jan 1981	MULT45	1135	MIYAZAKSF LEOFOO	18 Jan 1981 15 Jul 1985 22 Jun 1990	_____	Birth Transfer Death	SANTOS
Mult possible parents: Sires: 1107 (90%), 1335 (10%),									

Grevy's zebra Studbook
(Equus grevyi)

Stud#	Sex	Birth Date	Sire	Dam	Location	Date	LocalID	Event	Name
1996	M	20 Jan 1981	1200	1032	DVURKRALV OSTRAVA	20 Jan 1981	064029	Birth	BOBES 016
						15 Oct 1982	200026	Transfer	
						16 Feb 2001		Death	
1998	M	27 Jan 1981	1010	536	KOBE PARK YOSHIKAWA SUSONO	27 Jan 1981	300375	Birth	KOTARO
						14 Oct 1981		Transfer	
						15 Oct 1981		Transfer	
						22 Feb 1982		Death	
2000	F	28 Jan 1981	302	UNK	BUSCH TAM WILLIM BU	28 Jan 1981	16464	Birth	
						25 Mar 1982		Transfer	
						6 Sep 1982		Death	
2002	M	4 Feb 1981	1024	1194	MIDWAY MA	4 Feb 1981		Birth	
						4 Feb 1981		Death	
2004	F	2 Mar 1981	440	MULT36	SAN ANTON FOSSILRIM	2 Mar 1981	810301	Birth	
						11 Jun 1982	10	Transfer	
						23 Sep 2004		Death	
<p style="text-align: center;">Mult possible parents: Dams: 442 (14%), 444 (14%), 560 (14%), 612 (14%), Mult possible parents: Dams: 838 (14%), 842 (14%), 1266 (14%),</p>									
2006	?	13 Mar 1981	862	1126	REDWOOD	13 Mar 1981		Birth	
						13 Mar 1981		Death	
2007	M	16 Mar 1981	932	936	METROZOO	16 Mar 1981	563	Birth	
						19 Mar 1981		Death	
2008	M	2 Mar 1981	1216	1132	ST LOUIS	2 Mar 1981	081412	Birth	
						14 Oct 1983		Death	
2010	F	1 Apr 1981	458	1184	COLO SPRG	1 Apr 1981	101342	Birth	SCARFACE
						31 Mar 1990		Death	
2012	F	5 Apr 1981	1212	1322	SD-WAP	5 Apr 1981	681131	Birth	
						11 Apr 1981		Death	
2014	M	5 Apr 1981	284	562	STUTTGART	5 Apr 1981	3527	Birth	RONNI, STUTT2
						28 Jun 1982		Death	
2016	M	18 Apr 1981	756	352	SD-WAP	18 Apr 1981	681159	Birth	
						18 Apr 1981		Death	
2018	M	24 Apr 1981	284	342	STUTTGART FREJUS	24 Apr 1981	3528	Birth	RUFUS
						13 May 1997		Transfer	
						24 Jul 1998		Death	
2020	M	2 May 1981	302	UNK	BUSCH TAM HOLIDAY	2 May 1981	16558	Birth	
						26 Jul 1984		ltf	
2022	F	4 May 1981	1164	782	YULEE METROZOO	4 May 1981	8116	Birth	
						19 Apr 1989	M01093	Transfer	
						12 Jan 1993		Death	
2024	M	12 May 1981	626	1503	STCATHERN	12 May 1981	811192	Birth	
						12 May 1981		Death	
2025	M	18 May 1981	1698	UNK	CNYN COLO	18 May 1981	126	Birth	
						18 May 1981		Death	
2026	M	23 May 1981	1282	1600	MORELIA	23 May 1981	M00163	Birth	ROMEO/KAMBOV
						9 Mar 2003		Death	
2028	F	25 May 1981	378	1110	FRANKFURT	25 May 1981	24421	Birth	
						25 May 1981		Death	
2030	M	26 May 1981	976	1248	ASHEBORO	26 May 1981	217	Birth	
						26 May 1981		Death	

Grevy's zebra Studbook
(Equus grevyi)

Stud#	Sex	Birth Date	Sire	Dam	Location	Date	LocalID	Event	Name
2032	M	2 Jun 1981	1200	1044	DVURKRALV	2 Jun 1981	064030	Birth	DAN
					SOEST	25 Jun 1982		Transfer	
					ALGIERS	2 Jul 1982		Transfer	
						5 Jul 1983		Death	
2034	M	26 May 1981	928	1086	HAVANA	26 May 1981		Birth	
					HAVANA NZ	~ 1984		Transfer	
						17 May 1995		Death	
2036	M	26 May 1981	1216	1106	ST LOUIS	26 May 1981 9 Jan 1982	081425	Birth Death	
2038	M	5 Jun 1981	1024	1188	MIDWAY MA	5 Jun 1981		Birth	KIPINI
					ALGIERS	2 Jul 1982		Transfer	
						2 Jul 1982		Death	
2040	M	15 Jun 1981	1026	1233	CALDWELL	15 Jun 1981	373 8	Birth	MARCUS
					FOSSILRIM	2 Jun 1982		Transfer	
						24 Dec 1985		Death	
2042	F	~ Jun 1981	1130	646	MIDWAY MA	~ Jun 1981 ~ Jun 1981		Birth Death	
2044	M	16 Jun 1981	532	792	HAMBURG	16 Jun 1981		Birth	02-SAMBURU
					L RUHE	16 Apr 1983		Transfer	
					OBERWIL	4 Sep 1986		Transfer	
					SIGEAN	7 May 1993		Transfer	
						11 Jul 1999		Death	
2046	F	12 Jun 1981	486	436	MEMPHIS	12 Jun 1981 26 Jul 1981	3483	Birth Death	SARAH MARIA
2047	?	9 Jun 1981	818	822	POZNAN	9 Jun 1981 9 Jun 1981	MK0378	Birth Death	
2048	F	17 Jun 1981	1010	884	KOBE PARK	17 Jun 1981 18 Jun 1981	300376	Birth Death	
2050	F	17 Jun 1981	1060	784	LEIPZIG	17 Jun 1981 17 Jun 1981	M00654	Birth Death	
2052	M	18 Jun 1981	1216	948	ST LOUIS	18 Jun 1981	081428	Birth	BR# SL8113
					FOSSILRIM	14 Oct 1982		Transfer	
					CALDWELL	13 Feb 1987		Transfer	
					FOSSILRIM	10 Oct 1990		Transfer	
					TUCSON	11 May 1992		Transfer	
					JOHNSON L	2 May 1997		ltf	
2054	M	19 Jun 1981	532	794	HAMBURG	19 Jun 1981 23 Jan 1982		Birth Death	
2056	F	21 Jul 1981	1698	1278	CNYN COLO	21 Jul 1981 22 Dec 1991	13	Birth Death	DAWN
2058	F	23 Jun 1981	462	958	AMSTERDAM	23 Jun 1981 17 Mar 2004	M81012	Birth Death	AR-16\JANNY
2060	F	24 Jun 1981	750	752	MONROE	24 Jun 1981	642549 M1375	Birth	
					BATONROUG	18 Jan 1984		Transfer	
						1 Feb 1987		Death	
2062	M	24 Jun 1981	756	744	SD-WAP	24 Jun 1981 5 Aug 1982	681333	Birth Death	GALANA
2064	F	25 Jun 1981	756	604	SD-WAP	25 Jun 1981	681338 681338	Birth	GREZELDA
					SANDIEGOZ	31 Dec 1999		Transfer	
					EMBERYRCH	6 Nov 2002		Transfer	
						6 Nov 2002		Transfer	
						9 Jan 2012		Death	

Grevy's zebra Studbook
(Equus grevyi)

Stud#	Sex	Birth Date	Sire	Dam	Location	Date	LocalID	Event	Name
2066	M	29 Jun 1981	626	1504	STCATHERN	29 Jun 1981 29 Jun 1981	811231	Birth Death	
2068	M	1 Feb 1981	504	UNK	OCALA FL J SCHULZ COLO SPRG DRAKE	1 Feb 1981 ???? 19 Sep 1983 20 Nov 1987	F1 <u>101524</u>	Birth Transfer Transfer ltf	JACK
2070	M	~ 1981	504	UNK	OCALA FL	~ 1981		Birth ltf	
2072	M	~ 1981	504	UNK	OCALA FL CATSKILL	~ 1981 10 Feb 1983		Birth Death	
2074	M	~ 1981	504	UNK	OCALA FL	~ 1981		Birth ltf	
2076	F	~ 1981	504	UNK	OCALA FL J SCHULZ	~ 1981 6 Dec 1982		Birth ltf	
2078	M	2 Jul 1981	756	606	SD-WAP HOLIDAY	2 Jul 1981 12 Jun 1982	681350	Birth ltf	DOLO
2080	F	4 Jul 1981	302	UNK	BUSCH TAM	4 Jul 1981 6 Aug 1993	16620	Birth Death	
2082	F	4 Jul 1981	396	672	MARWELL WHIPNADE	4 Jul 1981 6 Jun 1983 15 Feb 1985	249	Birth Transfer Death	F18 DAISY
2083	M	7 Jul 1981	1107	1123	MIYAZAKSF LEOFOO	7 Jul 1981 15 Jul 1985 27 Nov 1993		Birth Transfer Death	YUMIKI
2084	M	8 Jul 1981	888	1012	CHORZOW POZNAN	8 Jul 1981 9 Nov 1984 9 Nov 1984	1647	Birth Transfer Death	
2086	M	8 Jul 1981	486	1402	MEMPHIS FOSSILRIM	8 Jul 1981 28 Mar 1982 13 Apr 1982	3527 4	Birth Transfer Death	
2087	F	9 Jul 1981	1211	1389	TOKYOTAMA	9 Jul 1981 25 Jun 2005	258	Birth Death	MIZUKI
2088	M	10 Jul 1981	880	1390	BUFFALO FOSSILRIM PHOENIX	10 Jul 1981 29 Nov 1983 25 Oct 1990 29 Jul 2004	1174 18 6006	Birth Transfer Transfer Death	JAYSON
2090	F	11 Jul 1981	632	1116	OBERWIL	11 Jul 1981 20 Jun 1986		Birth Death	GUCHA
2092	M	19 Jul 1981	756	740	SD-WAP FOSSILRIM	19 Jul 1981 11 Jul 1982 21 Sep 1989	681397 11	Birth Transfer Death	EL GEZIRA
2094	M	22 Jul 1981	1698	1418	CNYN COLO	22 Jul 1981 15 Dec 1983	30	Birth Death	MIDNIGT
2096	M	25 Jul 1981	1130	1314	MIDWAY MA SOEST PRETORIA PRET LICH	25 Jul 1981 12 Oct 1983 15 Nov 1983 24 Jan 1991 29 Aug 1993	<u>900360</u> L92127	Birth Transfer Transfer Transfer Death	SIMBA
2098	F	29 Jul 1981	1002	1008	AMERSFOOR	29 Jul 1981 31 May 2005	M11	Birth Death	GRADA 2
2099	M	1 Aug 1981	MULT47	1539	MIYAZAKSF HIMEJI SH	1 Aug 1981 29 Nov 1986 4 Nov 1989		Birth Transfer Death	HARUO

Mult possible parents: Sires: 1107 (90%), 1513 (5%), 1517 (5%),

Grevy's zebra Studbook
(Equus grevyi)

Stud#	Sex	Birth Date	Sire	Dam	Location	Date	LocalID	Event	Name
2100	F	3 Aug 1981	1130	1293	MIDWAY MA	3 Aug 1981		Birth	NASIR
					SOEST	12 Oct 1983		Transfer	
					PRETORIA	15 Nov 1983	900361	Transfer	
					PRET LICH	30 Nov 1998	L92424	Transfer	
								Death	
2101	M	4 Aug 1981	MULT47	1127	MIYAZAKSF	4 Aug 1981		Birth	YOSHIO
					LEOFOO	15 Jul 1985		Transfer	
						12 Dec 1985		Death	
Mult possible parents: Sires: 1107 (90%), 1513 (5%), 1517 (5%),									
2102	M	5 Aug 1981	1130	1342	MIDWAY MA	5 Aug 1981		Birth	ZUBA
					ALGIERS	3 Jul 1982		Transfer	
						23 May 1988		ltf	
2104	M	7 Aug 1981	1200	1196	DVURKRALV	7 Aug 1981 13 Aug 1981	064278	Birth Death	
2106	F	18 Aug 1981	1698	1236	CNYN COLO	18 Aug 1981 16 Mar 1982	14	Birth Death	STAR
2107	F	11 Aug 1981	MULT47	1119	MIYAZAKSF	11 Aug 1981		Birth	ANNA
					HIMEJI SH	3 Mar 1987		Transfer	
					CHIBA SHI	14 Feb 1988		Transfer	
						4 Jul 1991		Death	
Mult possible parents: Sires: 1107 (90%), 1513 (5%), 1517 (5%),									
2108	M	12 Aug 1981	994	1000	AL AIN	12 Aug 1981 13 Nov 1983		Birth Death	ANWAR
2110	F	14 Aug 1981	832	816	TORONTO	14 Aug 1981 13 Jan 2010	14713	Birth Death	KESHIA
2112	F	17 Aug 1981	1130	1072	MIDWAY MA	17 Aug 1981		Birth	ZEILA
					ALGIERS	3 Jul 1982		Transfer	
						16 Mar 1984		Death	
2114	M	16 Aug 1981	396	668	MARWELL	16 Aug 1981	250	Birth	M21 NORMAN
					WHIPSNAD	10 Nov 1982		Transfer	
						8 Feb 1984		Death	
2116	M	18 Aug 1981	756	742	SD-WAP HOLIDAY	18 Aug 1981 11 Aug 1982	681450	Birth ltf	FITTU
2118	M	19 Aug 1981	932	1258	METROZOO	19 Aug 1981	891	Birth	HURICANE
					FOSSILRIM	15 Jul 1983		Transfer	
						16 Aug 1983		Death	
2120	F	20 Aug 1981	626	1564	STCATHERN	20 Aug 1981 20 Aug 1981	811308	Birth Death	
2122	F	21 Aug 1981	954	1291	NY BRONX	21 Aug 1981 25 Aug 1981	811257	Birth Death	
2124	F	21 Aug 1981	1210	1494	CNYN COLO	21 Aug 1981 18 Jun 2005	15	Birth Death	JINGLE
2125	F	25 Aug 1981	MULT47	1121	MIYAZAKSF	25 Aug 1981		Birth	KIYOMI
					LEOFOO	15 Jul 1985		Transfer	
						29 Jan 1989		Death	
Mult possible parents: Sires: 1107 (90%), 1513 (5%), 1517 (5%),									
2126	F	28 Aug 1981	1212	1298	SD-WAP	28 Aug 1981	681461	Birth	MUTHA
					FOSSILRIM	11 Jul 1982	14	Transfer	
						23 Dec 2011		Death	
2128	F	29 Aug 1981	302	UNK	BUSCH TAM	29 Aug 1981 20 Sep 1981	16692	Birth Death	

Grevy's zebra Studbook
(Equus grevyi)

Stud#	Sex	Birth Date	Sire	Dam	Location	Date	LocalID	Event	Name	
2130	M	3 Sep 1981	756	746	SD-WAP	3 Sep 1981	681470	Birth	HARARE	
					FOSSILRIM	11 Jul 1982	12	Transfer		
					COLO SPRG	21 Sep 1988	880076	Transfer		
					SIOUX FAL	26 Apr 2001	2510	Transfer		
					22 Sep 2005		Death			
2132	F	4 Sep 1981	1210	1570	CNYN COLO	4 Sep 1981	16	Birth	EMBER	
						28 May 1996		Death		
2134	F	15 Sep 1981	750	754	MONROE	15 Sep 1981	642581	Birth	JESSICA	
					CHICAGOBR	4 Feb 1987	870013	Transfer		
						19 Apr 1989		Death		
2136	F	15 Sep 1981	1088	1090	ROMA	15 Sep 1981		Birth		
						16 Sep 1981		Death		
2138	F	16 Sep 1981	1130	1022	MIDWAY MA	16 Sep 1981		Birth	ASELA	
					ALGIERS	3 Jul 1982		Transfer		
						~ 1995		ltf		
2140	F	18 Sep 1981	UNK	602	CNYN COLO	18 Sep 1981	17	Birth	KATE	
						7 Mar 1982		Death		
2141	F	24 Sep 1981	1698	1122	CNYN COLO	24 Sep 1981	127	Birth		
						24 Sep 1981		Death		
2142	F	28 Sep 1981	302	MULT12	BUSCH TAM	28 Sep 1981	16742	Birth		
						13 Oct 1999		Death		
					Mult possible parents: Dams: 584 (11%), 766 (11%), 828 (11%), 858 (11%), Mult possible parents: Dams: 986 (11%),					
2144	M	5 Oct 1981	1002	1006	AMERSFOOR	5 Oct 1981	M328	Birth		
					GRONAU	15 Sep 1982		ltf		
2146	M	7 Oct 1981	1200	636	DVURKRALV	7 Oct 1981	064031	Birth	ASTOR	
					SOEST	25 Jun 1982		Transfer		
					ALGIERS	7 Jul 1982		Transfer		
						17 Mar 1984		Death		
2148	F	8 Oct 1981	954	1582	NY BRONX	8 Oct 1981	811284	Birth	KIPPER	
						17 Apr 2010		Death		
2150	F	10 Oct 1981	458	340	COLO SPRG	10 Oct 1981	101343	Birth	BABE	
					27 Jan 1987	Death				
2152	M	14 Oct 1981	1242	1538	CNYN COLO	14 Oct 1981	31	Birth	DANDY	
						27 Nov 1981		Death		
2154	M	22 Oct 1981	1200	638	DVURKRALV	22 Oct 1981	064032	Birth	BEN	
					L RUHE	17 Dec 1987		Transfer		
					ZEEHANDLR	~25 Dec 1987		Transfer		
					BATONROUG	31 Dec 1987		Transfer		
						29 Jan 1997		Death		
2156	F	25 Oct 1981	1382	1384	AUDUBON	25 Oct 1981	368	Birth	GRACE (GINGE	
					J SCHULZ	28 Apr 1982		Transfer		
					CNYN COLO	1 Sep 1982	58	Transfer		
						11 Mar 1997		Death		
2157	M	25 Oct 1981	818	918	POZNAN	25 Oct 1981	MK0379	Birth	KEN	
						10 Feb 1982		Death		
2158	M	30 Oct 1981	1002	1004	AMERSFOOR	30 Oct 1981	M329	Birth		
						3 Dec 1981		Death		
2160	?	14 Nov 1981	UNK	1394	STUTTGART	14 Nov 1981	3529	Birth	F	
						14 Nov 1981		Death		
2162	M	22 Nov 1981	462	960	AMSTERDAM	22 Nov 1981	M81039	Birth	TONY	
					LA PALMYR	3 Apr 1984		219		Transfer
						13 Nov 1998				Death

Grevy's zebra Studbook
(Equus grevyi)

Stud#	Sex	Birth Date	Sire	Dam	Location	Date	LocalID	Event	Name	
2164	M	1 Dec 1981	778	780	LA PALMYR	1 Dec 1981		Birth	JEAN CLAUDE	
					AMSTERDAM	5 Apr 1984	M84006	Transfer		
					HILVARENB	29 Nov 1990	M81846	Transfer		
					RAMAT GAN	27 Feb 1996	960044	Transfer		
					26 Jul 2003		Death			
2166	F	3 Dec 1981	1210	1702	CNYN COLO	3 Dec 1981		18	Birth	KIM
						11 Dec 1981			Death	
2168	F	6 Dec 1981	626	1270	STCATHERN	6 Dec 1981	811384	Birth	MA LI	
					IAE OH	12 May 1986	21412	Transfer		
					TAIPEI	31 Oct 1986	1880	Transfer		
						24 Feb 2000		Death		
2170	M	16 Dec 1981	525	616	SACRAMNTO	16 Dec 1981	100497	Birth	PETE	
					FERNDAL	12 Jun 1982	7018	Transfer		
					PHOENIX	1 Oct 1985	4658	Transfer		
					TORONTO	30 Oct 1990	26046	Transfer		
					19 Oct 1994		Death			
2172	M	30 Dec 1981	396	506	MARWELL	30 Dec 1981	810014	Birth	M22 SID	
						4 Jun 1982				Death
2173	F	1 Jan 1982	1109	1131	KYOTO	1 Jan 1982	EGGZ0004	Birth		
						15 Aug 1983				Death
2174	F	14 Jan 1982	882	870	ABQBIOPK	14 Jan 1982	10515	Birth	Vista	
					CNYN COLO	22 May 1987	172	Transfer		
					ABQBIOPK	28 Sep 1989	10515	Transfer		
					TANGAN WP	29 May 1990	A90265	Transfer		
					20 Oct 2008		Death			
2175	F	21 Jan 1982	586	910	FRANKLINP	21 Jan 1982	457	Birth		
						21 Jan 1982				Death
2176	M	28 Jan 1982	504	UNK	OCALA FL	28 Jan 1982		Birth	ltf	
2178	M	30 Jan 1982	1200	1030	DVURKRALV	30 Jan 1982	064033	Birth	TONY	
					STUTTIGART	20 Feb 1996	6018	Transfer		
						28 Feb 2001		Death		
2180	M	2 Mar 1982	504	UNK	OCALA FL	2 Mar 1982		Birth		
					J SCHULZ	30 Apr 1983		ltf		
2182	M	30 Mar 1982	992	1308	ASKANIYA	30 Mar 1982		Birth		
						30 Mar 1982				Death
2183	F	11 Apr 1982	534	834	TUCSON	11 Apr 1982	2207	Birth		
						12 Apr 1982				Death
2184	M	16 Apr 1982	1318	516	SANDIEGOZ	16 Apr 1982	282104	Birth	ROLF	
					HOLIDAY	19 Dec 1983		ltf		
2186	F	22 Apr 1982	532	796	HAMBURG	22 Apr 1982		Birth		
					L RUHE	26 Apr 1983		Transfer		
					SEOUL	1 Oct 1983		Transfer		
						28 Nov 2011		Death		
2188	M	7 May 1982	504	UNK	OCALA FL	7 May 1982		Birth	ltf	
2190	M	10 May 1982	1580	844	OKLAHOMA	10 May 1982	033615	Birth		
						10 May 1982				Death
2192	M	13 May 1982	932	936	METROZOO	13 May 1982	M00005	Birth		
						27 Nov 1982				Death
2194	M	17 May 1982	1318	728	SANDIEGOZ	17 May 1982	282159	Birth	NESTOR	
						26 Nov 1982				Death

Grevy's zebra Studbook
(Equus grevyi)

Stud#	Sex	Birth Date	Sire	Dam	Location	Date	LocalID	Event	Name
2196	F	21 May 1982	1282	1600	MORELIA	21 May 1982 21 May 1982		Birth Death	
2198	F	26 May 1982	586	908	FRANKLINP AUDUBON	26 May 1982 22 Mar 1983 13 Jun 1984	458 497	Birth Transfer Death	QUAZAR
2199	F	3 Jun 1982	1200	1040	DVURKRALV	3 Jun 1982 3 Jun 1982	064034	Birth Death	
2200	M	7 Jun 1982	1200	1032	DVURKRALV BRATISLAV	7 Jun 1982 12 Jun 1985 ~ 1988	064036	Birth Transfer Death	LORD
2202	M	9 Jun 1982	378	1186	FRANKFURT	9 Jun 1982 9 Jun 1982	24422	Birth Death	
2204	?	22 Jun 1982	378	232	FRANKFURT	22 Jun 1982 22 Jun 1982	24423	Birth Death	
2206	F	22 Jun 1982	1274	544	ST PAUL	22 Jun 1982 13 Jul 1982	1381	Birth Death	
2208	F	23 Jun 1982	396	670	MARWELL TOUROPARC	23 Jun 1982 9 May 1989 22 May 1993	251 T89056	Birth Transfer Death	F19 QUEENIE
2210	M	25 Jun 1982	1130	646	MIDWAY MA SEOUL	25 Jun 1982 27 Sep 1983 17 Nov 1994		Birth Transfer Death	ALOS
2212	F	27 Jun 1982	1212	1322	SD-WAP HOLIDAY CHICAGOLP	27 Jun 1982 ~ 1 Jun 1984 6 Jun 1984 26 Jul 2008	682375 7416	Birth Transfer Transfer Death	MASINDAI
2214	M	28 Jun 1982	632	988	OBERWIL	28 Jun 1982 13 Jun 1984		Birth Death	HANGI
2216	F	3 Jul 1982	396	400	MARWELL WHIPSNADÉ	3 Jul 1982 6 Jun 1983 3 Feb 1988	252	Birth Transfer Death	F20 MARY
2218	F	5 Jul 1982	1274	542	ST PAUL NORTHLAND MILWAUKEE	5 Jul 1982 1 Dec 1982 2 Dec 1982 17 Jan 1984	1382 16 2461	Birth Transfer Transfer Death	KISUMU
2220	M	5 Jul 1982	UNK	562	STUTTGART KRECHTING	5 Jul 1982 24 Nov 1983	3530	Birth lft	ROBERT
2222	M	8 Jul 1982	1200	1192	DVURKRALV BRATISLAV	8 Jul 1982 12 Jun 1985 5 May 1986	064037 M499	Birth Transfer Death	NUGET
2224	M	9 Jul 1982	504	UNK	OCALA FL	9 Jul 1982 ~ Nov 1989		Birth lft	
2226	F	12 Jul 1982	1580	848	OKLAHOMA	12 Jul 1982 16 Dec 1983	054016	Birth Death	CARLA
2227	M	13 Jul 1982	1211	1511	TOKYOTAMA YOSHIKAWA	13 Jul 1982 26 Oct 1983	3412	Birth lft	KOMAO
2228	M	20 Jul 1982	1274	1400	ST PAUL	20 Jul 1982 26 Jul 1982	1383	Birth Death	
2230	F	26 Jul 1982	954	522	NY BRONX	26 Jul 1982 28 Jul 1982	821262	Birth Death	

Grevy's zebra Studbook
(Equus grevyi)

Stud#	Sex	Birth Date	Sire	Dam	Location	Date	LocalID	Event	Name
2232	M	7 Aug 1982	756	604	SD-WAP	7 Aug 1982 7 Aug 1982	682498	Birth Death	
2234	F	16 Aug 1982	862	1126	REDWOOD HOLIDAY	16 Aug 1982 29 Jul 1987	1043	Birth lft	KIMBA
2236	F	21 Aug 1982	462	958	AMSTERDAM	21 Aug 1982 29 Jun 2005	M82021	Birth Death	AR-18\TERRY
2238	M	23 Aug 1982	396	672	MARWELL CHICAGOBR	23 Aug 1982 5 Oct 1984 5 Jun 1998	253 840140	Birth Transfer Death	MARWELL
2240	F	28 Aug 1982	1594	784	LEIPZIG SAIGON	28 Aug 1982 1 Oct 1984 31 Jan 1985	M00648	Birth Transfer Death	SUE
2241	F	27 Aug 1982	MULT49	1135	MIYAZAKSF	27 Aug 1982 5 Jan 1984		Birth Death	SAKIKO
			Mult possible parents: Sires: 1107 (85%), 1513 (5%), 1517 (5%), Mult possible parents: Sires: 1625 (5%),						
2244	M	29 Aug 1982	756	746	SD-WAP	29 Aug 1982 29 Aug 1982	011648	Birth Death	
2246	M	31 Aug 1982	1026	1233	CALDWELL BAYOU W P	31 Aug 1982 17 Feb 1983	446	Birth lft	CAESAR
2248	F	31 Aug 1982	1200	1044	DVURKRALV	31 Aug 1982 3 Oct 1983	064038	Birth Death	DIANA
2250	F	5 Sep 1982	756	606	SD-WAP MILWAUKEE	5 Sep 1982 6 Oct 1983 15 Dec 1983	682529 2558	Birth Transfer Death	DESSYE
2251	F	5 Sep 1982	MULT47	1123	MIYAZAKSF TOYAMA Z	5 Sep 1982 11 Apr 1984 30 Jan 1995	1199	Birth Transfer Death	RIRI
			Mult possible parents: Sires: 1107 (90%), 1513 (5%), 1517 (5%),						
2252	?	10 Sep 1982	994	MULT86	AL AIN	10 Sep 1982 10 Sep 1982		Birth Death	
			Mult possible parents: Dams: 1000 (33%), 1456 (33%), 1676 (33%),						
2254	F	21 Sep 1982	1324	1202	LESNA	21 Sep 1982 26 Oct 1983	100010	Birth Death	LESKA
2256	F	21 Sep 1982	396	668	MARWELL CALDWELL	21 Sep 1982 30 Jul 1984 13 Apr 1991	254 000705	Birth Transfer Death	FRIENDLY
2258	M	25 Sep 1982	1200	1552	DVURKRALV BRATISLAV	25 Sep 1982 12 Jun 1985 ~ 1988	064039	Birth Transfer Death	SOHAJ
2260	?	27 Sep 1982	984	1584	CNYN COLO	27 Sep 1982 27 Sep 1982	176	Birth Death	
2261	M	28 Aug 1982	756	744	SD-WAP	28 Aug 1982 29 Aug 1982	682522	Birth Death	
2262	M	26 Sep 1982	1014	1238	RHENEN	26 Sep 1982 19 Dec 1982	M976	Birth Death	GERRIT
2263	M	1 Oct 1982	MULT49	1115	MIYAZAKSF	1 Oct 1982 22 Feb 1985		Birth Death	YUZO
			Mult possible parents: Sires: 1107 (85%), 1513 (5%), 1517 (5%), Mult possible parents: Sires: 1625 (5%),						
2264	M	30 Sep 1982	1242	1418	CNYN COLO	30 Sep 1982 8 Oct 1982	130	Birth Death	

Grevy's zebra Studbook
(Equus grevyi)

Stud#	Sex	Birth Date	Sire	Dam	Location	Date	LocalID	Event	Name
2266	M	7 Oct 1982	MULT49	1707	MIYAZAKSF	7 Oct 1982 26 Jan 1983		Birth Death	UKICHI
			Mult possible parents: Sires: 1107 (85%), 1513 (5%), 1517 (5%), Mult possible parents: Sires: 1625 (5%),						
2267	M	8 Oct 1982	818	1406	POZNAN	8 Oct 1982 6 Jun 1996	MK0380	Birth Death	KARO
2268	M	10 Oct 1982	1130	1342	MIDWAY MA L RUHE	10 Oct 1982 29 Sep 1983 28 Oct 1983		Birth Transfer Death	ZEUS
2269	F	13 Oct 1982	756	742	SD-WAP ABQBIOPK CNYN COLO ABQBIOPK DENVER OMAHA	13 Oct 1982 2 Mar 1984 22 May 1987 11 Oct 1989 8 Apr 1990 2 Aug 1995 29 Dec 1999	011649 10516 173 10516 12054 8566	Birth Transfer Transfer Transfer Transfer Transfer Death	FAYA
2270	F	13 Oct 1982	MULT49	1127	MIYAZAKSF	13 Oct 1982 3 Jan 1984		Birth Death	YOSHIE
			Mult possible parents: Sires: 1107 (85%), 1513 (5%), 1517 (5%), Mult possible parents: Sires: 1625 (5%),						
2271	M	14 Oct 1982	1698	602	CNYN COLO	14 Oct 1982 14 Oct 1982	131	Birth Death	
2272	M	17 Oct 1982	1200	1196	BUDAPEST	17 Oct 1982 6 Feb 1983	001246	Birth Death	PIKOLO
2273	M	27 Oct 1982	MULT49	1119	MIYAZAKSF	27 Oct 1982 3 Jan 1984		Birth Death	AKIO
			Mult possible parents: Sires: 1107 (85%), 1513 (5%), 1517 (5%), Mult possible parents: Sires: 1625 (5%),						
2274	F	30 Oct 1982	1200	1198	DVURKRALV	30 Oct 1982 19 Jun 1995	064040	Birth Death	GABINA
2276	F	30 Oct 1982	1016	1018	RHENEN RAMAT GAN	30 Oct 1982 28 Feb 1996 12 Nov 1996	M156 960045	Birth Transfer Death	WILMA
2277	F	11 Nov 1982	MULT47	1121	MIYAZAKSF TOYAMA Z	11 Nov 1982 11 Apr 1984 18 Nov 1991	1200	Birth Transfer Death	ASUKA/KIRIKO
			Mult possible parents: Sires: 1107 (90%), 1513 (5%), 1517 (5%),						
2278	M	17 Nov 1982	1164	1354	YULEE	17 Nov 1982 13 Dec 1982	8226	Birth Death	
2280	F	29 Nov 1982	756	352	SD-WAP HOLIDAY MONROE	29 Nov 1982 20 Nov 1983 18 Jan 1984 25 Aug 1988	682661 442735	Birth Transfer Transfer Death	KITALE
2282	F	30 Nov 1982	1164	782	YULEE	30 Nov 1982 4 Oct 1997	8229	Birth Death	
2284	F	1 Dec 1982	1010	536	KOBE PARK	1 Dec 1982 2 Aug 1983	300377	Birth Death	MEGUMI
2286	M	1 Dec 1982	756	740	SD-WAP HOLIDAY REDWOOD	1 Dec 1982 11 May 1984 11 May 1984 20 May 1984	682664	Birth Transfer Transfer Death	ELGON
2288	F	13 Dec 1982	976	MULT10	BUSCH TAM	13 Dec 1982 4 Oct 1993	18154	Birth Death	

Grevy's zebra Studbook
(Equus grevyi)

Stud#	Sex	Birth Date	Sire	Dam	Location	Date	LocalID	Event	Name
2290	M	18 Dec 1982	1212	1298	SD-WAP	18 Dec 1982 29 Dec 1982	682677	Birth Death	
2292	F	25 Dec 1982	976	MULT10	BUSCH TAM	25 Dec 1982 12 Dec 2003	18166	Birth Death	
			Mult possible parents: Dams: 280 (11%), 304 (11%), 558 (11%), 584 (11%), Mult possible parents: Dams: 766 (11%), 828 (11%), 986 (11%), 1724 (11%), Mult possible parents: Dams: 1770 (11%),						
2294	M	29 Dec 1982	532	792	HAMBURG AUGSBURG	29 Dec 1982 14 May 1985 24 Oct 1995	8544	Birth Transfer Death	PETER
2296	F	31 Dec 1982	976	MULT10	BUSCH TAM SALISB L	31 Dec 1982 11 Jul 2006	18171 NONE	Birth ltf	
			Mult possible parents: Dams: 280 (11%), 304 (11%), 558 (11%), 584 (11%), Mult possible parents: Dams: 766 (11%), 828 (11%), 986 (11%), 1724 (11%), Mult possible parents: Dams: 1770 (11%),						
2298	F	3 Jan 1983	976	UNK	BUSCH TAM	3 Jan 1983 13 Feb 1983	18176	Birth Death	
2300	M	3 Jan 1983	976	UNK	BUSCH TAM	3 Jan 1983 6 Jan 1983	18177	Birth Death	
2301	M	3 Jan 1983	1211	1389	TOKYOTAMA TOYAMA Z	3 Jan 1983 24 Apr 1984 21 Dec 1994	3413 1198	Birth Transfer Death	SHIMAO/MIEHA
2302	F	8 Jan 1983	976	UNK	BUSCH TAM	8 Jan 1983 8 Jan 1983	18185	Birth Death	
2304	M	11 Jan 1983	976	UNK	BUSCH TAM HOLIDAY	11 Jan 1983 26 Jul 1984	18187	Birth ltf	
2306	M	19 Jan 1983	462	960	AMSTERDAM MULHOUSE	19 Jan 1983 21 Jun 1985 20 Jun 1996	M83041 830004	Birth Transfer Death	WILLEM
2308	M	22 Jan 1983	976	UNK	BUSCH TAM HOLIDAY	22 Jan 1983 26 Jul 1984	18192	Birth ltf	
2310	F	23 Jan 1983	532	794	HAMBURG AUGSBURG	23 Jan 1983 14 May 1985 13 Aug 2012	8542	Birth Transfer Death	HERZBLATT
2312	M	6 Feb 1983	1370	342	STUTTGART KRECHTING	6 Feb 1983 24 Nov 1983	3531	Birth ltf	LEO
2314	M	22 Feb 1983	976	UNK	BUSCH TAM	22 Feb 1983 1 Mar 1983	18213	Birth Death	
2316	F	9 Mar 1983	396	1628	WHIPSNAD	9 Mar 1983 9 Mar 1983		Birth Death	
2318	F	12 Mar 1983	1016	1020	RHENEN	12 Mar 1983 26 Sep 1993	M157	Birth Death	MADELINDE
2319	M	16 Mar 1983	994	998	AL AIN	16 Mar 1983 23 Feb 1987		Birth Death	CHRIS
2320	F	19 Mar 1983	976	UNK	BUSCH TAM	19 Mar 1983 1 Jan 2000	18225	Birth Death	
2322	F	2 Apr 1983	778	780	LA PALMYR	2 Apr 1983 12 Jan 1997	218	Birth Death	TANGA
2324	M	10 Apr 1983	626	1504	STCATHERN GRND PRAI	10 Apr 1983 14 Apr 1986 31 Jul 1991	834059 22095	Birth Transfer Death	

Grevy's zebra Studbook
(Equus grevyi)

Stud#	Sex	Birth Date	Sire	Dam	Location	Date	LocalID	Event	Name	
2326	F	22 Apr 1983	1216	1106	ST LOUIS	22 Apr 1983 16 Oct 1983	083414	Birth Death		
2328	M	22 Apr 1983	1370	1394	STUTT GART NEUWIED	22 Apr 1983 14 Apr 1985 16 Sep 1985	3532	Birth Transfer Death	LOISL	
2330	M	22 Apr 1983	626	1636	STCATHERN FERNDALE PRIVATE	22 Apr 1983 12 May 1986 29 Jan 1992	834060 21407	Birth Transfer ltf		
2331	F	22 Apr 1983	MULT49	1539	MIYAZAKSF	22 Apr 1983 11 Aug 1984		Birth Death	HARUMI	
			Mult possible parents: Sires: 1107 (85%), 1513 (5%), 1517 (5%), Mult possible parents: Sires: 1625 (5%),							
2332	M	26 Apr 1983	888	1012	CHORZOW PLOCK	26 Apr 1983 13 Apr 1989 22 Jun 1989	1690	Birth Transfer Death	ZEFIR	
2334	M	26 Apr 1983	750	752	MONROE HOLIDAY	26 Apr 1983 30 Apr 1984	641703	Birth ltf		
2336	M	27 Apr 1983	626	1270	STCATHERN GRAND PRA	27 Apr 1983 31 Mar 1986 31 Jul 1991	834061	Birth Transfer Death		
2340	F	7 May 1983	818	822	POZNAN	7 May 1983 9 Jan 1984	MK0381	Birth Death	PULA	
2342	M	24 Jun 1983	1396	1702	CNYN COLO	24 Jun 1983 24 Jun 1983	132	Birth Death	QUEEN'S FOAL	
2344	F	22 May 1983	525	616	SACRAMNTO	22 May 1983 16 Sep 2009	100572	Birth Death	SHANI	
2346	F	25 May 1983	1216	948	ST LOUIS CHICAGOBR	25 May 1983 23 Dec 1986 20 Jan 2009	083424 860319	Birth Transfer Death	CARLA	
2348	M	25 May 1983	626	1564	STCATHERN	25 May 1983 27 May 1983	834066	Birth Death		
2350	F	29 May 1983	396	506	MARWELL CALDWELL	29 May 1983 30 Jul 1984 2 Jun 1986	255 000706	Birth Transfer Death	F22 NANCY	
2352	M	3 Jun 1983	1612	676	NURNBERG	3 Jun 1983 6 Jun 1983	M00390	Birth Death	STARCO	
2354	?	6 Jul 1983	378	232	FRANKFURT	6 Jul 1983 6 Jul 1983	24424	Birth Death		
2356	F	11 Jun 1983	504	UNK	OCALA FL	11 Jun 1983 12 Oct 1990		Birth ltf		
2358	M	14 Jun 1983	396	1642	WHIPSNAD	14 Jun 1983 18 Mar 1985		Birth Death		
2360	F	17 Jun 1983	1602	1066	ASKANIYA	17 Jun 1983 11 Nov 1984		Birth Death	GRENADA	
2362	F	17 Jun 1983	750	754	MONROE HOLIDAY GULF BREZ HOLIDAY BATONROUG	17 Jun 1983 18 Jan 1984 22 Mar 1984 ~ 1985 26 Jun 1985 19 Jan 1997	642729 TZ61 M1580	Birth Transfer Transfer Transfer Death		

Grevy's zebra Studbook
(Equus grevyi)

Stud#	Sex	Birth Date	Sire	Dam	Location	Date	LocalID	Event	Name
2364	M	19 Jun 1983	586	910	FRANKLINP	19 Jun 1983	487	Birth	ZURICH
					IAE OH	20 Jun 1984	25222	Transfer	
					FERNDALE	18 May 1989		Death	
2366	F	23 Jun 1983	574	1632	BROWNSVIL	23 Jun 1983	2990	Birth	
						24 Jun 1983			Death
2368	F	24 Jun 1983	1396	1122	CNYN COLO	24 Jun 1983	133	Birth	
						24 Jun 1983			Death
2370	F	24 Jun 1983	1002	1006	AMERSFOOR	24 Jun 1983	M10	Birth	# ALIE
						24 Apr 1998			Death
2372	F	24 Jun 1983	1130	1022	MIDWAY MA	24 Jun 1983	ZG32	Birth	ANDOREA
					LOSANGELE	10 Aug 1984	94744	Transfer	
						10 Apr 1991		Death	
2374	M	26 Jun 1983	1524	1896	STCATHERN	26 Jun 1983	834074	Birth	
					GRND PRAI	14 Apr 1986	22096	Transfer	
						13 Jul 1990		Death	
2376	M	6 Jul 1983	1002	1008	AMERSFOOR	6 Jul 1983	M330	Birth	GREY
					ZOO OBJED	24 May 1985			
					ST PETERS	3 Jul 1985	MK6603	Transfer	
					TASHKENT	2 Oct 1985	01159	Transfer	
					27 Dec 1996		Death		
2377	F	9 Jul 1983	1728	1716	CATSKILL	9 Jul 1983		Birth	FILLY
						????		ltf	
2378	M	15 Jul 1983	954	1290	NY BRONX	15 Jul 1983	831267	Birth	
						25 Jul 1983			Death
2379	?	10 Jul 1983	UNK	1511	TOKYOTAMA	10 Jul 1983	3414	Birth	
						10 Jul 1983			Death
2380	F	16 Jul 1983	954	1288	NY BRONX	16 Jul 1983	831266	Birth	89
						25 Jun 1987			
2382	F	18 Jul 1983	632	1116	OBERWIL	18 Jul 1983		Birth	ISIOLA
						4 Jun 1984		Death	
2384	F	21 Jul 1983	1130	1072	MIDWAY MA	21 Jul 1983	ZG33	Birth	GALE
						5 Aug 1984			
2386 23	M	31 Jul 1983	974	1410	HILVARENB	31 Jul 1983	M83279	Birth	DAVID BB
						18 Feb 1985			
2388	F	2 Aug 1983	378	1734	FRANKFURT	2 Aug 1983	24425	Birth	
						3 Aug 1983			Death
2389	F	2 Aug 1983	1274	544	ST PAUL	2 Aug 1983	0020	Birth	
						1 Nov 1984			Death
2390	F	4 Aug 1983	954	1768	NY BRONX	4 Aug 1983	831278	Birth	DIAMOND
						8 Sep 2008			
2392	F	5 Aug 1983	504	UNK	OCALA FL	5 Aug 1983		Birth	
						25 Nov 1990		ltf	
2394	M	8 Aug 1983	420	622	CHESTER	8 Aug 1983	80883	Birth	SAM
						12 Oct 1983			
2396	F	9 Aug 1983	1524	1886	STCATHERN	9 Aug 1983	834083	Birth	ISLAND
					METROZOO	22 Feb 2005	M50025	Transfer	
						25 Sep 2011		Death	
2398	M	14 Aug 1983	1698	1538	CNYN COLO	14 Aug 1983	63	Birth	BANDY
						14 Jan 1997			

Grevy's zebra Studbook
(Equus grevyi)

Stud#	Sex	Birth Date	Sire	Dam	Location	Date	LocalID	Event	Name	
2400	M	14 Aug 1983	534	834	TUCSON	14 Aug 1983	2318	Birth	KIJANNA/ANDR	
					LOSANGELE	17 May 1984	94706	Transfer		
					OMAHA	17 Sep 1994	8057	Transfer		
						21 Oct 1997		Death		
2402	F	19 Aug 1983	1212	1322	SD-WAP	19 Aug 1983	783705	Birth	MERU	
					PHOENIX	2 Oct 1985	4664	Transfer		
					SD-WAP	29 Apr 1986	783705	Transfer		
					CHENGDU	3 Nov 1986	783705	Transfer		
						~ 1989		Death		
2404	M	23 Aug 1983	1580	1784	OKLAHOMA	23 Aug 1983	223117	Birth		
						25 Aug 1983		Death		
2406	M	24 Aug 1983	654	658	PRAHA	24 Aug 1983	_____	Birth		
						17 Jul 1984		Death		
2408	M	29 Aug 1983	974	662	HILVARENB	29 Aug 1983	M83280	Birth	PETER	
						19 Feb 1984		Death		
2410	M	1 Sep 1983	504	UNK	OCALA FL	1 Sep 1983	_____	Birth ltf		
2411	F	6 Sep 1983	MULT51	1585	MIYAZAKSF	6 Sep 1983	_____	Birth	HATSUMI	
					LEOFOO	15 Jul 1985		Transfer		
						18 May 1989		Death		
					Mult possible parents: Sires: 1107 (86%), 1513 (5%), 1517 (5%), Mult possible parents: Sires: 1625 (2%), 1778 (2%),					
2412	F	7 Sep 1983	1130	1188	MIDWAY MA	7 Sep 1983	ZG35	Birth	KIM	
					BRADENTON	5 Aug 1984		Transfer		
					LOSANGELE	10 Aug 1984		94745		Transfer
					YULEE	15 May 1995		950330		Transfer
						8 Sep 2004				Death
2414	F	15 Sep 1983	1274	1400	ST PAUL	15 Sep 1983	1384	Birth		
						31 Oct 1984		Death		
2416	F	16 Sep 1983	1356	1512	SAO PAULO	16 Sep 1983	14407	Birth	MAIRY	
						28 Jul 2002		Death		
2418	M	16 Sep 1983	396	670	MARWELL	16 Sep 1983	256	Birth	WERINTON	
					RUSHDEN	15 Mar 1986		4101		Transfer
					YOSHIKAWA	16 Mar 1986		3419		Transfer
					TOKYOTAMA	2 Apr 1986				Transfer
						14 Mar 1989		Death		
2420	M	18 Sep 1983	532	796	HAMBURG	18 Sep 1983	_____	Birth		
					AUGSBURG	14 May 1985		8545		Transfer
					NURNBERG	29 Apr 1986		M00393		Transfer
						21 Feb 1990				Death
2422	F	22 Sep 1983	396	400	MARWELL	22 Sep 1983	257	Birth	INDIRA	
					BATONROUG	2 Dec 1984		M1514		Transfer
						24 Mar 1985				Death
2424	F	24 Sep 1983	1464	1626	GENK	24 Sep 1983	_____	Birth		
						30 Sep 1983		ltf		
2426	F	4 Oct 1983	1274	542	ST PAUL	4 Oct 1983	1385	Birth		
						20 Mar 1984		Death		
2428	F	14 Oct 1983	1130	1252	MIDWAY MA	14 Oct 1983	ZG36	Birth	JADE	
					RUSHDEN	12 Mar 1985		3011		Transfer
					FRANKFURT	13 Mar 1985		24428		Transfer
						6 Sep 2000				Death
2430	F	15 Oct 1983	1526	1496	BERLIN TP	15 Oct 1983	NONE	Birth		
						15 Oct 1983		Death		

Grevy's zebra Studbook
(Equus grevyi)

Stud#	Sex	Birth Date	Sire	Dam	Location	Date	LocalID	Event	Name
2432	M	19 Oct 1983	1594	1610	LEIPZIG	19 Oct 1983	M00649	Birth	BERND
					SAIGON	29 Sep 1984		Transfer	
						31 Jan 1985		Death	
2434	F	25 Oct 1983	1602	1308	ASKANIYA	25 Oct 1983		Birth	
						25 Oct 1983		Death	
2436	F	25 Oct 1983	756	604	SD-WAP	25 Oct 1983	011620	Birth	CHINDE
					HOLIDAY	15 Mar 1984		Transfer	
					COLUMBUS	3 Apr 1985	852050	Transfer	
					BRACKETT	28 Oct 1988		Transfer	
					GARRETT V	~ 1997		Transfer	
	????		ltf						
2438	M	25 Oct 1983	756	606	SD-WAP	25 Oct 1983	011621	Birth	DONDO
					CHENGDU	3 Nov 1986		Transfer	
						~ 1991		Death	
2440	M	29 Oct 1983	862	1126	REDWOOD	29 Oct 1983		Birth	
						30 Oct 1983		Death	
2442	F	30 Oct 1983	462	958	AMSTERDAM	30 Oct 1983	M83042	Birth	MAZURKA
					MULHOUSE	21 Jun 1985	830005	Transfer	
						12 Jun 2000		Death	
2444	F	18 Nov 1983	756	744	SD-WAP	18 Nov 1983	011686	Birth	LIA
					BERLIN TP	11 Apr 1987	M00274	Transfer	
						12 Aug 2006		Death	
2446	M	8 Dec 1983	1466	1534	OSTRAVA	8 Dec 1983	205445	Birth	ADIS 018
					BRATISLAV	22 Oct 1985	M475	Transfer	
					DVURKRALV	22 Jan 1986	064063	Transfer	
						14 May 1995		Death	
2448	M	12 Dec 1983	1546	1476	FOSSILRIM	12 Dec 1983	21	Birth	KC
						5 Mar 1984		Death	
2450	F	13 Dec 1983	1562	1674	CHICAGOLP	13 Dec 1983	7246	Birth	
						13 Dec 1983		Death	
2451	M	15 Dec 1983	1772	1137	MISAKI	15 Dec 1983		Birth	
						15 Dec 1983		Death	
2452	?	21 Dec 1983	654	658	PRAHA	21 Dec 1983		Birth	
						21 Dec 1983		Death	
2454	M	7 Jan 1984	1594	784	LEIPZIG	7 Jan 1984	M00007	Birth	BERND II
						5 Mar 1993		Death	
2456	M	10 Jan 1984	1264	1752	BERLINZOO	10 Jan 1984	M84-0006	Birth	
						15 Jan 1984		Death	
2457	F	11 Jan 1984	1376	1032	DVURKRALV	11 Jan 1984	064041	Birth	
						11 Jan 1984		Death	
2458	M	16 Jan 1984	954	1291	NY BRONX	16 Jan 1984	841006	Birth	KING
						21 Oct 1990		Death	
2459	M	18 Jan 1984	MULT53	1135	MIYAZAKSF	18 Jan 1984		Birth	SARAEBO
						28 Feb 1987		Death	
					Mult possible parents: Sires: 1107 (70%), 1513 (10%), 1517 (10%), Mult possible parents: Sires: 1778 (5%), 1870 (5%),				
2460	F	22 Jan 1984	MULT53	1119	MIYAZAKSF	22 Jan 1984		Birth	AKINA
					LEOFOO	15 Jul 1985		Transfer	
						7 Feb 1986		Death	
					Mult possible parents: Sires: 1107 (86%), 1513 (5%), 1517 (5%), Mult possible parents: Sires: 1778 (2%), 1870 (2%),				

Grevy's zebra Studbook
(Equus grevyi)

Stud#	Sex	Birth Date	Sire	Dam	Location	Date	LocalID	Event	Name
2461	M	24 Jan 1984	1376	1198	DVURKRALV	24 Jan 1984	064042	Birth	GORO
					L RUHE	17 Dec 1987		Transfer	
					ZEEHANDLR	~20 Dec 1987	NONE	Transfer	
					ST LOUIS	29 Dec 1987	087115	Transfer	
						4 Oct 2007		Death	
2462	F	7 Feb 1984	1546	1402	DALLAS	7 Feb 1984	843917	Birth	DALLAS
					CALDWELL	6 Mar 1985	000761	Transfer	
						5 Jun 1988		Death	
2463	F	13 Feb 1984	MULT53	1115	MIYAZAKSF	13 Feb 1984		Birth	YUKA
					KYOTO	20 May 1985	EGGZ0006	Transfer	
						21 Apr 1988		Death	
					Mult possible parents: Sires: 1107 (86%), 1513 (5%), 1517 (5%), Mult possible parents: Sires: 1778 (2%), 1870 (2%),				
2464	?	12 Feb 1984	462	958	AMSTERDAM	12 Feb 1984		Birth	
						12 Feb 1984		Death	
2465	F	25 Jan 1984	1324	1202	LESNA	25 Jan 1984	100011	Birth	
						25 Jan 1984		Death	
2466	F	13 Feb 1984	932	936	METROZOO	13 Feb 1984	M00242	Birth	
						25 Apr 1984		Death	
2468	F	20 Feb 1984	1318	728	SANDIEGOZ	20 Feb 1984	024590	Birth	
					SD-WAP	11 Jul 1984	024590	Transfer	
					HOLIDAY	7 Aug 1984		ltf	
2470	M	28 Feb 1984	1318	516	SANDIEGOZ	28 Feb 1984	024595	Birth	
					SD-WAP	11 Jul 1984	024595	Transfer	
					HOLIDAY	7 Aug 1984		ltf	
2471	M	4 Mar 1984	756	742	SD-WAP	4 Mar 1984	012111	Birth	FACHI
					HOLIDAY	1 Oct 1986		ltf	
2472	M	10 Mar 1984	1376	1552	DVURKRALV	10 Mar 1984	064043	Birth	SAKAL
						17 Mar 1987		Death	
2474	M	14 Mar 1984	1212	1854	SD-WAP	14 Mar 1984	012118	Birth	MONTANA
					REDWOOD	28 Dec 1984	1044	Transfer	
					HOLIDAY	26 Sep 1987		ltf	
2475	M	9 Apr 1984	MULT53	1127	MIYAZAKSF	9 Apr 1984		Birth	YOSHITAKA
					HIMEJI	15 Oct 1986		Transfer	
						24 Jan 1987		Death	
					Mult possible parents: Sires: 1107 (86%), 1513 (5%), 1517 (5%), Mult possible parents: Sires: 1778 (2%), 1870 (2%),				
2476 cont	F	30 Mar 1984	954	1582	NY BRONX	30 Mar 1984	841058	Birth	STORM (LINDI
					FRANKLINP	28 Dec 1987	87A629	Transfer	
						23 Nov 2012		Death	
2477	F	22 Apr 1984	1096	1304	SAO PAULO	22 Apr 1984	14939	Birth	JANAINA
						6 May 2000		Death	
2478	F	23 Apr 1984	1212	1298	SD-WAP	23 Apr 1984	025952	Birth	KALIVA
					CHENGDU	3 Nov 1986		Transfer	
						~ 1989		Death	
2480	F	28 Apr 1984	396	668	MARWELL	28 Apr 1984	258	Birth	SOMALI
					RUSHDEN	15 Dec 1985	3546	Transfer	
					J SCHULZ	16 Dec 1985	NONE	Transfer	
					CNYN COLO	26 Jan 1986	140	Transfer	
						18 Apr 2000		Death	
2482	F	30 Apr 1984	1026	1233	CALDWELL	30 Apr 1984	000671	Birth	AMINI
					DALLAS	6 Mar 1985	854222	Transfer	
						28 Oct 2005		Death	

Grevy's zebra Studbook
(Equus grevyi)

Stud#	Sex	Birth Date	Sire	Dam	Location	Date	LocalID	Event	Name
2484	F	1 May 1984	1546	1310	DALLAS	1 May 1984 1 May 1984	843993	Birth Death	
2486	M	8 May 1984	586	908	FRANKLINP YULEE	8 May 1984 14 Dec 1995 24 Apr 1999	509 950353	Birth Transfer Death	FRISCO
2488	M	25 May 1984	534	1864	TUCSON	25 May 1984 8 Aug 1984	2361	Birth Death	
2490	M	29 May 1984	756	740	SD-WAP HOLIDAY	29 May 1984 1 Oct 1986	026146	Birth lft	EL KHARGA
2491	F	17 Jun 1984	UNK	1389	TOKYOTAMA	17 Jun 1984 17 Jun 1984	3415	Birth Death	
2492	F	26 Jun 1984	974	664	HILVARENB	26 Jun 1984 21 Dec 2009	M84281	Birth Death	ELSIE
2494	F	7 Jul 1984	632	988	OBERWIL SIGEAN	7 Jul 1984 5 Jun 1993 12 Jun 1993	84-004	Birth Transfer Death	04-KENGETA
2496	M	7 Jul 1984	1698	1570	CNYN COLO	7 Jul 1984 16 Feb 1993	88	Birth Death	MINOSO
2498	F	10 Jul 1984	396	672	MARWELL WHIPSNAD	10 Jul 1984 7 Nov 1985 13 Jan 2011	427 L237	Birth Transfer Death	SABINA
2500	F	11 Jul 1984	1130	1342	MIDWAY MA	11 Jul 1984 13 Oct 1984	ZG37	Birth Death	ZOLA
2502	M	11 Jul 1984	1506	1584	CNYN COLO	11 Jul 1984 19 Feb 1991	91	Birth Death	MARTIN
2504	M	13 Jul 1984	532	794	HAMBURG	13 Jul 1984 14 Mar 1987		Birth Death	
2505	M	13 Mar 1983	1109	1131	KYOTO TOKYOTAMA YOSHIKAWA KYOTO	13 Mar 1983 31 Jul 1984 29 Aug 1988 30 Aug 1988 24 May 2003	EGGZ0005 3416	Birth Transfer Transfer Transfer Death	ARASHIYAMA
2506	F	16 Jul 1984	1580	848	OKLAHOMA DENVER	16 Jul 1984 11 Nov 1986 15 Oct 2005	269518 10305	Birth Transfer Death	REANNON
2508	F	16 Jul 1984	1502	1418	CNYN COLO	16 Jul 1984 11 Apr 1986	90	Birth Death	DANA
2509	F	22 Jul 1984	MULT55	1539	MIYAZAKSF HIMEJI SH YOKOHAMA	22 Jul 1984 15 Oct 1986 23 Mar 1991 13 Feb 1997	940187	Birth Transfer Transfer Death	5
<p>Mult possible parents: Sires: 1107 (31%), 1513 (31%), 1517 (31%), Mult possible parents: Sires: 1778 (2%), 1870 (2%), 1995 (2%),</p>									
2510	F	25 Jul 1984	1840	676	NURNBERG	25 Jul 1984 2 Jun 1995	M00391	Birth Death	STAMA
2512	F	1 Aug 1984	624	900	TORONTO	1 Aug 1984 4 Aug 2011	18979	Birth Death	SUDI
2513	F	1 Aug 1984	1274	544	ST PAUL	1 Aug 1984 10 Aug 1984	0225	Birth Death	
2514	M	3 Aug 1984	1562	1860	CHICAGOLF	3 Aug 1984 5 Aug 1984	7559	Birth Death	

Grevy's zebra Studbook
(Equus grevyi)

Stud#	Sex	Birth Date	Sire	Dam	Location	Date	LocalID	Event	Name	
2516	F	4 Aug 1984	1376	638	DVURKRALV	4 Aug 1984	064044	Birth	BABY	
						31 Oct 1987		Death		
2518	M	6 Aug 1984	504	1454	FOSSILRIM	6 Aug 1984	22	Birth	TANSKI	
						16 Aug 1987		Death		
2520	M	8 Aug 1984	1376	1586	DVURKRALV	8 Aug 1984	064045	Birth	LEOS	
						22 Sep 1984		Death		
2522	F	13 Aug 1984	1376	1777	DVURKRALV	13 Aug 1984	064046	Birth	SIPKA	
						29 Jun 2010		Death		
2524	M	15 Aug 1984	1562	1717	CHICAGOLP HOLIDAY BATONROUG	15 Aug 1984	7571	Birth	ANTHONY	
						1 Nov 1985		Transfer		
						13 Nov 1985	M1622	Transfer		
						20 Jan 1986		Death		
2526	M	17 Aug 1984	1010	536	KOBE PARK	17 Aug 1984	300378	Birth		
						18 Aug 1984		Death		
2528	M	20 Aug 1984	396	506	MARWELL WHIPSNAD BANHAM	20 Aug 1984	314	Birth	M25 SIDNEY	
						7 Nov 1985	L236	Transfer		
						7 Dec 1989	1353	Transfer		
						5 Feb 1992		Death		
2530	M	21 Aug 1984	1216	1106	ST LOUIS DALLAS	21 Aug 1984	084422	Birth	KUCHA	
						25 Jan 1986	864550	Transfer		
						10 Mar 1987		Death		
2532	F	29 Aug 1984	1178	520	PARIS ZOO	29 Aug 1984	Z84188	Birth		
						9 Nov 1985		Death		
2534	F	23 Aug 1984	1088	1090	ROMA	23 Aug 1984		Birth	SPERANZA	
						8 Aug 1985		Death		
2535	M	23 Aug 1984	1772	1780	MISAKI	23 Aug 1984		Birth		
						15 Aug 1985		Death		
2536	F	8 Sep 1984	1164	782	YULEE	8 Sep 1984	8475	Birth		
						23 Jan 1991		Death		
2538	F	10 Sep 1984	888	1012	CHORZOW	10 Sep 1984	1779	Birth	LADY (CELINA)	
						29 Aug 1987		Death		
2539	F	4 Sep 1984	1602	1308	ASKANIYA	4 Sep 1984		Birth		
						4 Sep 1984		Death		
2540	F	12 Sep 1984	1164	1354	YULEE	12 Sep 1984	84107	Birth		
						12 Sep 1984		Death		
2542	M	14 Sep 1984	880	1390	TORONTO LANGLEY	14 Sep 1984	19081	Birth	HOMAR	
						13 Jul 1994	H94005	Transfer		
						1 Jun 2006	H94005	lft		
2544	M	16 Sep 1984	954	1290	NY BRONX	16 Sep 1984	841294	Birth		
						16 Sep 1984		Death		
2546	?	1 Oct 1984	1562	1706	CHICAGOLP	1 Oct 1984	7721	Birth		
						1 Oct 1984		Death		
2548	F	5 Oct 1984	378	1734	FRANKFURT	5 Oct 1984	24426	Birth		
						4 Dec 1984		Death		
2550	F	6 Oct 1984	525	616	SACRAMNTO	6 Oct 1984	100648	Birth	INDIRA	
						2 Nov 1991		Death		
2552	F	8 Oct 1984	1130	1293	MIDWAY MA L RUHE NIKOLAEV	8 Oct 1984	ZG38	Birth	NATALIE	
						17 Sep 1985				Transfer
						17 Aug 1986				Transfer
						20 Oct 1987				Death

Grevy's zebra Studbook
(Equus grevyi)

Stud#	Sex	Birth Date	Sire	Dam	Location	Date	LocalID	Event	Name
2553	M	17 Oct 1984	1738	UNK	BUSCH TAM	17 Oct 1984 17 Oct 1984	18478	Birth Death	
2554	F	9 Oct 1984	1646	436	BATONROUG	9 Oct 1984 9 Jan 1986	M1496	Birth Death	
2555	F	21 Oct 1984	1786	1913	PENTICTON	21 Oct 1984 24 Jan 1985		Birth Death	
2556	F	7 Nov 1984	1164	2022	YULEE	7 Nov 1984 7 Nov 1984	84108	Birth Death	
2557	?	25 Oct 1984	1986	1196	BUDAPEST	25 Oct 1984 25 Oct 1984	001247	Birth Death	
2558	F	18 Nov 1984	504	1680	FOSSILRIM	18 Nov 1984 26 Aug 1986	23	Birth Death	TINA
2559	F	24 Nov 1984	1422	1462	MAGDEBURG FRANKFURT	24 Nov 1984 19 Dec 2008 19 Oct 2010	385003 43299	Birth Transfer Death	SAMBESI
2560	F	9 Dec 1984	462	958	AMSTERDAM	9 Dec 1984 9 Dec 1984		Birth Death	
2562	M	21 Dec 1984	396	670	MARWELL	21 Dec 1984 6 Feb 1985	347	Birth Death	GILES
2564	M	22 Dec 1984	396	400	MARWELL WHIPSNADE	22 Dec 1984 7 Nov 1985 27 Nov 1985	346	Birth Transfer Death	SIMBA
2566	M	22 Dec 1984	1830	792	HAMBURG	22 Dec 1984 7 Feb 1985		Birth Death	
2568	F	27 Dec 1984	1376	1514	DVURKRALV	27 Dec 1984 22 Aug 1998	064047	Birth Death	GAJA
2570	M	4 Jan 1985	1728	1716	CATSKILL	4 Jan 1985 21 Oct 1988		Birth Death	J.P.
2572	F	6 Jan 1985	756	606	SD-WAP HOLIDAY	6 Jan 1985 1 Oct 1986	027286	Birth ltf	DARANE
2574	M	19 Jan 1985	1738	MULT4	BUSCH TAM HOLIDAY MONROE BRACKETT GARRETT V	19 Jan 1985 31 May 1987 1 Jun 1987 13 Oct 1988 ~ 1997 ????	18491	Birth Transfer Transfer Transfer Transfer ltf	
2576	F	24 Jan 1985	1738	MULT4	BUSCH TAM ST LOUIS	24 Jan 1985 4 Jun 1986 24 Nov 2014	18492 086421	Birth Transfer Death	TWO
2578	?	25 Jan 1985	1088	1090	ROMA	25 Jan 1985 25 Jan 1985		Birth Death	
2580	F	28 Jan 1985	1738	UNK	BUSCH TAM PREMIER	28 Jan 1985 21 Nov 1986	18493	Birth ltf	
2582	M	7 Feb 1985	632	1116	OBERWIL	7 Feb 1985 14 Mar 1985		Birth Death	LOMELO
2583	M	8 Feb 1985	1376	1744	DVURKRALV	8 Feb 1985 23 Mar 1987	064048	Birth Death	GEORGE
2584	F	10 Feb 1985	654	658	PRAHA	10 Feb 1985 14 Nov 1997	890043	Birth Death	JESSIKA

Grevy's zebra Studbook
(Equus grevyi)

Stud#	Sex	Birth Date	Sire	Dam	Location	Date	LocalID	Event	Name
2586	M	12 Feb 1985	756	604	SD-WAP HOLIDAY	12 Feb 1985 1 Oct 1986	027324	Birth ltf	CALABAR
2588	M	14 Feb 1985	420	622	WHIPSNAD	14 Feb 1985 24 Feb 1987		Birth Death	VALENTINE
2589	?	25 Feb 1985	1960	1632	BROWNSVIL	25 Feb 1985 25 Feb 1985	9711	Birth Death	
2590	F	14 Feb 1985	1738	UNK	BUSCH TAM ST LOUIS	14 Feb 1985 14 Jun 1986 14 Jan 1988	18495 086422	Birth Transfer Death	
2591	?	16 Feb 1985	1526	1496	BERLIN TP	16 Feb 1985 16 Feb 1985	NONE	Birth Death	
2592	M	6 Mar 1985	1130	1022	MIDWAY MA L RUHE NIKOLAEV	6 Mar 1985 14 Jun 1986 17 Aug 1986 22 May 1988	ZG39	Birth Transfer Transfer Death	ANDRE
2593	M	19 Feb 1985	1376	1802	DVURKRALV	19 Feb 1985 19 Feb 1985	064049	Birth Death	
2594	M	7 Mar 1985	378	232	FRANKFURT	7 Mar 1985 7 Mar 1985	24427	Birth Death	
2595	F	10 Mar 1985	1376	1750	DVURKRALV	10 Mar 1985 10 Mar 1985	064050	Birth Death	
2596	F	20 Mar 1985	532	796	HAMBURG AUGSBURG	20 Mar 1985 24 Oct 1985 25 Jan 1996	8543	Birth Transfer Death	PETRA
2597	?	18 Mar 1985	UNK	1511	TOKYOTAMA	18 Mar 1985 18 Mar 1985	3417	Birth Death	
2598	F	25 Mar 1985	1130	1188	MIDWAY MA L RUHE	25 Mar 1985 14 Jun 1986 13 Aug 1986	ZG40	Birth Transfer Death	KARI
2600	M	2 Apr 1985	1212	1322	SD-WAP HOLIDAY	2 Apr 1985 1 Oct 1986	027410	Birth ltf	MUBENDE
2601	M	????	MULT21	MULT50	HAVANA NZ	???? 5 Oct 1991		Birth Death	TOBIAS
			Mult possible parents: Sires: 928 (20%), 1166 (20%), 1900 (20%), Mult possible parents: Sires: 2034 (20%), Mult possible parents: Dams: 1048 (20%), 1086 (20%), 1678 (20%), Mult possible parents: Dams: 1722 (20%),						
2602	M	2 Apr 1985	1264	1752	BERLINZOO	2 Apr 1985 2 Apr 1985	M85-0012	Birth Death	
2603	M	????	MULT21	MULT50	HAVANA NZ	???? 25 Sep 1993		Birth Death	
			Mult possible parents: Sires: 928 (20%), 1166 (20%), 1900 (20%), Mult possible parents: Sires: 2034 (20%), Mult possible parents: Dams: 1048 (20%), 1086 (20%), 1678 (20%), Mult possible parents: Dams: 1722 (20%),						
2604	F	7 Apr 1985	756	744	SD-WAP HOLIDAY	7 Apr 1985 1 Oct 1986	027423	Birth ltf	GARISSA
2605	M	????	MULT21	MULT50	HAVANA NZ	???? 20 Oct 1995		Birth Death	
			Mult possible parents: Sires: 928 (20%), 1166 (20%), 1900 (20%), Mult possible parents: Sires: 2034 (20%), Mult possible parents: Dams: 1048 (20%), 1086 (20%), 1678 (20%), Mult possible parents: Dams: 1722 (20%),						

Grevy's zebra Studbook
(Equus grevyi)

Stud#	Sex	Birth Date	Sire	Dam	Location	Date	LocalID	Event	Name
2606	M	13 Apr 1985	1580	1784	OKLAHOMA HOLIDAY	13 Apr 1985 25 Apr 1989	321819	Birth ltf	MR ELVIS
2607	?	18 Apr 1985	1376	1777	DVURKRALV	18 Apr 1985 18 Apr 1985	064051	Birth Death	
2608	F	21 Apr 1985	1738	MULT4	BUSCH TAM	21 Apr 1985 6 Dec 2005	18504	Birth Death	
2609	M	????	MULT21	MULT50	HAVANA NZ PUERTPADR	???? 28 Jan 1992 ????		Birth Transfer ltf	
		Mult possible parents: Sires: 928 (20%), 1166 (20%), 1900 (20%), Mult possible parents: Sires: 2034 (20%), Mult possible parents: Dams: 1048 (20%), 1086 (20%), 1678 (20%), Mult possible parents: Dams: 1722 (20%),							
2610	M	23 Apr 1985	1738	MULT4	BUSCH TAM HOLIDAY	23 Apr 1985 31 May 1987	18505	Birth ltf	
2612	M	24 Apr 1985	1096	1856	SAO PAULO	24 Apr 1985 26 Feb 1988	15678	Birth Death	COTOXO
2614	F	25 Apr 1985	1738	UNK	BUSCH TAM GRAND PRA HIMEJI SH	25 Apr 1985 3 Dec 1991 22 Dec 1991 22 Jan 1997	18506	Birth Transfer Transfer Death	LARGE
2616	F	1 May 1985	1738	MULT4	BUSCH TAM SAN DIEGOZ SD-WAP CNYN COLO	1 May 1985 25 Apr 1990 11 Jun 1990 12 Jun 1991 2 Feb 2006	18507 590168 590168 321	Birth Transfer Transfer Death	HANNAH
2618	M	1 May 1985	1738	MULT4	BUSCH TAM HOLIDAY	1 May 1985 31 May 1987	18508	Birth ltf	
2620	M	7 May 1985	1738	MULT4	BUSCH TAM HOLIDAY	7 May 1985 31 May 1987	18509	Birth ltf	
2622	M	8 May 1985	1738	UNK	BUSCH TAM	8 May 1985 8 May 1985	18510	Birth Death	
2624	F	15 May 1985	888	1406	POZNAN	15 May 1985 15 May 1985	MK0383	Birth Death	
2626	M	19 May 1985	1370	562	STUTTGART	19 May 1985 19 May 1985	3534	Birth Death	
2628	F	20 May 1985	504	1476	FOSSILRIM JOHNSON L TARPEY R	20 May 1985 5 Feb 1995 6 Feb 1995 ????	24	Birth Transfer Transfer ltf	RACHAEL
2630	F	20 May 1985	504	1384	FOSSILRIM CLEARWATR	20 May 1985 28 Sep 1988	25 NONE	Birth ltf	JUDY
2632	F	28 May 1985	1370	342	STUTTGART	28 May 1985 28 May 1985	3535	Birth Death	STUTT34
2633	M	29 Mar 1985	1861	1975	YOKOHAMA UTSUNOMIY	29 Mar 1985 11 Nov 1986 2 Jan 1987	850001	Birth Transfer Death	3 AKINORI
2634	F	5 Jun 1985	626	1636	STCATHERN ST LOUIS	5 Jun 1985 3 May 1986 5 Oct 2012	854171 086410	Birth Transfer Death	KATIE
2635	M	2 Jun 1985	UNK	UNK	MORELIA UNKNOWN	2 Jun 1985 28 Sep 2006	PER005	Birth ltf	

Grevy's zebra Studbook
(Equus grevyi)

Stud#	Sex	Birth Date	Sire	Dam	Location	Date	LocalID	Event	Name	
2636	F	5 Jun 1985	1274	1400	ST PAUL	5 Jun 1985 11 Nov 1985	0021	Birth Death	STRIPE	
2638	F	6 Jun 1985	504	2004	FOSSILRIM	6 Jun 1985 31 Jan 1986	26	Birth Death	SUSA	
2640	F	7 Jun 1985	1130	1252	MIDWAY MA RUSHDEN	7 Jun 1985 15 Mar 1986 16 Mar 1986	ZG41 4102	Birth Transfer Death	JODY	
2641	F	9 Jun 1985	1376	1198	DVURKRALV	9 Jun 1985 12 Feb 1987	064052	Birth Death	GIRA	
2642	neutM	15 Jun 1985	1884	1006	AMERSFOOR AMSTERDAM FREJUS	15 Jun 1985 20 Jul 1989 29 Oct 2002 26 Jul 2007	M6 M89128	Birth Transfer Transfer Death	HENRI	
2644	F	17 Jun 1985	626	1886	STCATHERN	17 Jun 1985 17 Jun 1985	854170	Birth Death		
2646	M	17 Jun 1985	1738	MULT2	BUSCH TAM HOLIDAY	17 Jun 1985 31 May 1987	18517	Birth ltf		
2648	M	17 Jun 1985	1738	MULT2	BUSCH TAM HOLIDAY	17 Jun 1985 31 May 1987	18518	Birth ltf		
2650	F	18 Jun 1985	778	780	LA PALMYR	18 Jun 1985 1 Feb 2006	220	Birth Death	FLOPIE	
2651	M	18 Jun 1985	MULT13	1119	MIYAZAKSF HIMEJI SH CHIBA SHI	18 Jun 1985 4 Mar 1987 14 Feb 1988 29 Feb 1988		Birth Transfer Transfer Death	ASAO	
					Mult possible parents: Sires: 1107 (25%), 1513 (23%), 1517 (23%), Mult possible parents: Sires: 1778 (23%), 1870 (2%), 1995 (2%), Mult possible parents: Sires: 2083 (2%),					
2652	F	23 Jun 1985	750	752	MONROE HOLIDAY METROZOO	23 Jun 1985 3 Feb 1986 4 Feb 1986 19 Jun 1986	682860 M00550	Birth Transfer Transfer Death		
2653	M	26 Jun 1985	1376	1552	DVURKRALV	26 Jun 1985 13 Oct 1986	064054	Birth Death	STEPAN	
2654	F	26 Jun 1985	1502	1538	CNYN COLO	26 Jun 1985 16 Jan 2007	97 97	Birth ltf	MANDY	
2656	M	28 Jun 1985	750	754	MONROE HOLIDAY METROZOO	28 Jun 1985 3 Feb 1986 4 Feb 1986 30 Jun 1986	641861 M00549	Birth Transfer Transfer Death		
2658	F	29 Jun 1985	1502	1702	CNYN COLO	29 Jun 1985 12 Apr 2006	98	Birth Death	RUBY	
2660	M	2 Jul 1985	586	908	FRANKLINP	2 Jul 1985 11 Nov 1986	F85531	Birth Death	MR T	
2662	M	6 Jul 1985	932	936	METROZOO HOLIDAY	6 Jul 1985 4 Feb 1986	M00440	Birth ltf		
2663	F	6 Jul 1985	MULT13	2107	MIYAZAKSF HIMEJI SH CHIBA SHI	6 Jul 1985 4 Mar 1987 14 Feb 1988 1 Nov 2003		Birth Transfer Transfer Death	KASUMI	
					Mult possible parents: Sires: 1107 (25%), 1513 (23%), 1517 (23%), Mult possible parents: Sires: 1778 (23%), 1870 (2%), 1995 (2%), Mult possible parents: Sires: 2083 (2%),					

Grevy's zebra Studbook
(Equus grevyi)

Stud#	Sex	Birth Date	Sire	Dam	Location	Date	LocalID	Event	Name		
2664	F	12 Jul 1985	626	1564	STCATHERN	12 Jul 1985	854172	Birth			
						IAE OH		29 Apr 1986		Transfer	
								8 Apr 1991		Death	
2666	F	12 Jul 1985	926	1762	VIENNA	12 Jul 1985	M593	Birth			
								12 Jul 1985		Death	
2668	F	15 Jul 1985	1884	1008	AMERSFOOR	15 Jul 1985	M9	Birth	#GERDA 2		
								20 Jan 2007		Death	
2669	M	17 Jul 1985	MULT13	1127	MIYAZAKSF	17 Jul 1985		Birth	YOSHIRO		
								10 Aug 1986		Death	
						Mult possible parents: Sires: 1107 (25%), 1513 (23%), 1517 (23%),					
						Mult possible parents: Sires: 1778 (23%), 1870 (2%), 1995 (2%),					
			Mult possible parents: Sires: 2083 (2%),								
2670	F	24 Jul 1985	420	1642	WHIPSNADE	24 Jul 1985		Birth	MIZZY		
								25 May 1988		Death	
2672	M	24 Jul 1985	626	1270	STCATHERN	24 Jul 1985	854173	Birth	MA WEI		
						IAE OH		29 Apr 1986		21409	Transfer
						TAIPEI		1 Dec 1986		1878	Transfer
								16 Sep 1989			Death
2674	F	24 Jul 1985	1738	MULT2	BUSCH TAM	24 Jul 1985	18525	Birth			
						REDDICK		20 Sep 1990		Transfer	
								30 Sep 1990		ltf	
2676	F	25 Jul 1985	624	2110	TORONTO	25 Jul 1985	19976	Birth	MOSI		
						GRANBY		12 Jun 1987		850091	Transfer
								10 Feb 1988			Death
2678	M	29 Jul 1985	1546	1402	DALLAS	29 Jul 1985	854440	Birth	PUNDA		
						METROZOO		16 Feb 1987		M00725	Transfer
								4 Apr 1987			Death
2680	M	30 Jul 1985	756	742	SD-WAP	30 Jul 1985	028915	Birth	FUNCHAL		
								17 Aug 1985		Death	
2682	F	30 Jul 1985	626	1504	STCATHERN	30 Jul 1985	854177	Birth	MA NI		
						IAE OH		29 Apr 1986		21411	Transfer
						TAIPEI		31 Oct 1986		1881	Transfer
								30 Jun 2004			Death
2684	M	5 Aug 1985	626	2168	STCATHERN	5 Aug 1985	854180	Birth	MAFONG		
						IAE OH		29 Apr 1986		21410	Transfer
						TAIPEI		31 Oct 1986		1879	Transfer
								14 Feb 1994			Death
2686	M	14 Aug 1985	420	1628	WHIPSNADE	14 Aug 1985		Birth			
								14 Aug 1985		Death	
2688	F	15 Aug 1985	1502	1122	CNYN COLO	15 Aug 1985	110	Birth	DORA		
								27 Jan 1986		Death	
2690	F	16 Aug 1985	1130	1072	MIDWAY MA	16 Aug 1985	ZG42	Birth	ZEA		
						BANHAM		7 Jan 1987		1345	Transfer
								16 Dec 1993			Death
2692	M	21 Aug 1985	1986	1966	BUDAPEST	21 Aug 1985	001248	Birth	ZOLI		
						RIGA		6 Oct 1987		850079	Transfer
								21 Dec 1989			Death
2694	F	28 Aug 1985	1996	1534	OSTRAVA	28 Aug 1985	205446	Birth	019		
								28 Aug 1985		Death	
2696	F	3 Sep 1985	1546	1310	DALLAS	3 Sep 1985	854459	Birth	MILIA		
								24 Dec 1987		Death	
2698	F	4 Sep 1985	756	740	SD-WAP	4 Sep 1985	005104	Birth	ELDORET		
						HOLIDAY		1 Oct 1986		ltf	

Grevy's zebra Studbook
(Equus grevyi)

Stud#	Sex	Birth Date	Sire	Dam	Location	Date	LocalID	Event	Name
2699	M	7 Sep 1985	UNK	1389	TOKYOTAMA	7 Sep 1985 7 Sep 1985	3418	Birth Death	
2700	F	14 Sep 1985	1212	1854	SD-WAP	14 Sep 1985 14 Sep 1985	005131	Birth Death	
2702	M	15 Sep 1985	1212	1298	SD-WAP EMBERYRCH HOLIDAY	15 Sep 1985 15 Nov 1985 18 Apr 1988	005128	Birth Transfer ltf	YIPES
2704	F	15 Sep 1985	MULT73	1394	STUTTGART IZS TALLIN	15 Sep 1985 29 Aug 1988 2 Sep 1988 27 May 1990	3536	Birth Transfer Transfer Death	LOANA
Mult possible parents: Sires: 1370 (50%), 2018 (50%),									
2705	?	23 Sep 1985	1466	1586	DVURKRALV	23 Sep 1985 23 Sep 1985	064053	Birth Death	
2706	?	4 Oct 1985	632	988	OBERWIL	4 Oct 1985 4 Oct 1985		Birth Death	
2708	F	7 Oct 1985	1562	1860	CHICAGOLP	7 Oct 1985 7 Oct 1985	8023	Birth Death	
2710	M	14 Oct 1985	1772	1137	MISAKI	14 Oct 1985 15 Oct 1985		Birth Death	
2712	F	14 Oct 1985	1840	676	NURNBERG	14 Oct 1985 29 Apr 1987	M00392	Birth Death	MARSU
2714	M	16 Oct 1985	1164	782	YULEE BRACKETT	16 Oct 1985 12 Mar 1987 ~ 1996	8557	Birth Transfer Death	
2716	F	16 Oct 1985	532	794	HAMBURG	16 Oct 1985 17 Oct 1985		Birth Death	
2718	F	17 Oct 1985	534	1864	TUCSON	17 Oct 1985 27 Mar 1986	2443	Birth Death	HEATHER
2720	M	18 Oct 1985	1594	1610	LEIPZIG	18 Oct 1985 1 Nov 1985	M00653	Birth Death	
2722	F	20 Oct 1985	1026	1233	CALDWELL BANKS J	20 Oct 1985 29 Jan 1987	000765	Birth ltf	
2724	M	28 Oct 1985	1274	542	ST PAUL	28 Oct 1985 28 Nov 1985	0022	Birth Death	
2726	F	31 Oct 1985	888	1920	POZNAN	31 Oct 1985 3 Nov 1997	MK0384	Birth Death	ONA
2728	M	11 Nov 1985	1130	1342	MIDWAY MA BANHAM	11 Nov 1985 7 Jan 1987 5 Nov 1989	ZG43 1346	Birth Transfer Death	ZACH
2729	M	14 Nov 1985	MULT57	1539	MIYAZAKSF	14 Nov 1985 9 Mar 1986		Birth Death	HATSUO
Mult possible parents: Sires: 1107 (23%), 1513 (23%), 1517 (23%), Mult possible parents: Sires: 1778 (23%), 1870 (2%), 1995 (2%), Mult possible parents: Sires: 2083 (2%), 2099 (1%), 2101 (1%),									
2730	M	4 Dec 1985	1164	1354	YULEE BRACKETT	4 Dec 1985 12 Mar 1987 ~ 1996	8568	Birth Transfer Death	
2731	?	16 Nov 1985	1376	1552	DVURKRALV	16 Nov 1985 16 Nov 1985	064055	Birth Death	

Grevy's zebra Studbook
(Equus grevyi)

Stud#	Sex	Birth Date	Sire	Dam	Location	Date	LocalID	Event	Name	
2732	M	10 Dec 1985	954	668	MARWELL CAIRO ZOO	10 Dec 1985 22 Nov 1986	413	Birth ltf	TROY	
2733	F	12 Dec 1985	1376	1938	DVURKRALV	12 Dec 1985 12 Dec 1985	064056	Birth Death		
2734	F	15 Dec 1985	1772	1780	MISAKI	15 Dec 1985 19 Jan 1986		Birth Death		
2735	M	15 Dec 1985	1376	1934	DVURKRALV	15 Dec 1985 15 Dec 1985	064057	Birth Death		
2736	M	22 Dec 1985	1356	1512	SAO PAULO	22 Dec 1985 28 Feb 2002	16311	Birth Death	TIMBO	
2738	M	25 Dec 1985	954	672	MARWELL	25 Dec 1985 27 Feb 1986	417	Birth Death	M30 THOR	
2740	F	26 Dec 1985	1164	2022	YULEE	26 Dec 1985 4 Feb 2007	8573	Birth Death	CROP EARS	
2741	?	29 Dec 1985	1526	1496	BERLIN TP	29 Dec 1985 29 Dec 1985	NONE	Birth Death		
2742	?	31 Dec 1985	1376	1198	DVURKRALV	31 Dec 1985 31 Dec 1985	064058	Birth Death		
2744	M	3 Jan 1986	UNK	UNK	PENTICTON	3 Jan 1986 3 Jan 1986		Birth Death		
2746	?	4 Jan 1986	1376	1744	DVURKRALV	4 Jan 1986 4 Jan 1986	064059	Birth Death		
2748	M	6 Jan 1986	1738	UNK	BUSCH TAM	6 Jan 1986 9 Jul 1986	18540	Birth Death		
2750	M	1 Dec 1986	1738	MULT2	BUSCH TAM REDDICK	1 Dec 1986 25 Jul 1988 30 Jul 1988	50005	Birth Transfer ltf		
2752	M	13 Jan 1986	1594	784	LEIPZIG	13 Jan 1986 14 Jan 1986	M00650	Birth Death		
2754	F	24 Jan 1986	624	716	TORONTO	24 Jan 1986 24 Jan 1986	20394	Birth Death		
2756	F	~ Jan 1986	1786	1913	PENTICTON	~ Jan 1986 1 Feb 1986		Birth Death		
2758	F	16 Feb 1986	1376	1192	DVURKRALV OSTRAVA	16 Feb 1986 18 Oct 1989 28 May 1995	064060 205436	Birth Transfer Death	NESSIE	
2760	M	22 Feb 1986	1738	MULT2	BUSCH TAM REDDICK	22 Feb 1986 19 Jul 1988 30 Jul 1988	18549	Birth Transfer ltf		
2762	F	23 Feb 1986	1686	616	SACRAMNTO ST LOUIS	23 Feb 1986 27 Mar 1987 17 Jun 1990	100708 087020	Birth Transfer Death	TSAVO	
2763	F	????	MULT21	MULT50	HAVANA NZ	???? 24 Jan 1992		Birth Death		
			Mult possible parents: Sires: 928 (20%), 1166 (20%), 1900 (20%), Mult possible parents: Sires: 2034 (20%), Mult possible parents: Dams: 1084 (25%), 1086 (25%), 1678 (25%), Mult possible parents: Dams: 1722 (25%),							
2764	F	26 Feb 1986	1274	544	ST PAUL	26 Feb 1986 26 Feb 1986	2012	Birth Death		

Grevy's zebra Studbook
(Equus grevyi)

Stud#	Sex	Birth Date	Sire	Dam	Location	Date	LocalID	Event	Name
2765	F	????	MULT21	MULT50	HAVANA NZ	???? 26 Jun 1992		Birth Death	
			Mult possible parents: Sires: 928 (25%), 1166 (25%), 1900 (25%), Mult possible parents: Sires: 2034 (25%), Mult possible parents: Dams: 1084 (25%), 1086 (25%), 1678 (25%), Mult possible parents: Dams: 1722 (25%),						
2766	F	21 Mar 1986	UNK	UNK	LEOFOO	21 Mar 1986 23 Mar 1986		Birth Death	
2767	F	????	MULT21	MULT50	HAVANA NZ	???? 23 Jan 1992		Birth Death	
			Mult possible parents: Sires: 928 (25%), 1166 (25%), 1900 (25%), Mult possible parents: Sires: 2034 (25%), Mult possible parents: Dams: 1084 (25%), 1086 (25%), 1678 (25%), Mult possible parents: Dams: 1722 (25%),						
2768	M	27 Mar 1986	MULT57	1585	MIYAZAKSF	27 Mar 1986 4 Mar 1987		Birth Death	HAYABUSO
			Mult possible parents: Sires: 1107 (23%), 1513 (23%), 1517 (23%), Mult possible parents: Sires: 1778 (23%), 1870 (2%), 1995 (2%), Mult possible parents: Sires: 2083 (2%), 2099 (1%), 2101 (1%),						
2769	F	????	MULT21	MULT50	HAVANA NZ	???? 23 Jan 1992		Birth Death	
			Mult possible parents: Sires: 928 (25%), 1166 (25%), 1900 (25%), Mult possible parents: Sires: 2034 (25%), Mult possible parents: Dams: 1084 (25%), 1086 (25%), 1678 (25%), Mult possible parents: Dams: 1722 (25%),						
2770	F	1 Apr 1986	1766	1570	CNYN COLO	1 Apr 1986 16 Jan 2007	145	Birth ltf	MINDY
			145						
2771	F	????	MULT21	MULT50	HAVANA NZ	???? 12 Aug 1999		Birth Death	
			Mult possible parents: Sires: 928 (25%), 1166 (25%), 1900 (25%), Mult possible parents: Sires: 2034 (25%), Mult possible parents: Dams: 1084 (25%), 1086 (25%), 1678 (25%), Mult possible parents: Dams: 1722 (25%),						
2772	F	26 Apr 1986	378	562	STUTTGART	26 Apr 1986 26 Apr 1986	3545	Birth Death	F
2773	F	????	MULT21	MULT50	HAVANA NZ	???? 1 Jan 2002		Birth ltf	
			Mult possible parents: Sires: 928 (25%), 1166 (25%), 1900 (25%), Mult possible parents: Sires: 2034 (25%), Mult possible parents: Dams: 1084 (25%), 1086 (25%), 1678 (25%), Mult possible parents: Dams: 1722 (25%),						
2774	M	18 Apr 1986	2068	2150	COLO SPRG	18 Apr 1986 18 Apr 1986		Birth Death	
2776	M	1 May 1986	888	1012	CHORZOW	1 May 1986 23 Dec 1994	1846	Birth Death	MAJ (GEORG)
2778	M	1 May 1986	1376	1750	DVURKRALV	1 May 1986 1 May 1986	064061	Birth Death	
2780	M	28 May 1986	1766	2124	CNYN COLO	28 May 1986 29 Dec 2000	149	Birth Death	JIM
2782	?	3 May 1986	1766	2132	CNYN COLO	3 May 1986 3 May 1986	151	Birth Death	
2784	M	9 May 1986	462	958	AMSTERDAM TOUROPARC	9 May 1986 19 May 1989 28 Jun 2003	M86030 T89067	Birth Transfer Death	BARRY

Grevy's zebra Studbook
(Equus grevyi)

Stud#	Sex	Birth Date	Sire	Dam	Location	Date	LocalID	Event	Name	
2786	M	20 May 1986	532	792	HAMBURG	20 May 1986		Birth	WAMBA	
					BERLINZOO	15 Dec 1987	870028	Transfer		
					TOUROPARC	13 Nov 2003	T03064	Transfer		
						26 Nov 2007		Death		
2788	F	26 May 1986	1766	1494	CNYN COLO	26 May 1986	148	Birth	JEAN	
						13 Oct 1986				Death
2790	F	29 May 1986	1646	436	BATONROUG	29 May 1986	M1680	Birth		
					SAN ANTON	18 Jun 1995	950636	Transfer		
						20 Sep 2009		Death		
2792	F	31 May 1986	632	1116	OBERWIL	31 May 1986		Birth	MANYARA	
					FRANKFURT	14 Aug 1987	24434	Transfer		
						1 Oct 1987		Death		
2794	F	3 Jun 1986	1986	1196	BUDAPEST	3 Jun 1986	001249	Birth	HELENA	
					RIGA	6 Oct 1987	860138	Transfer		
						16 Apr 1990		Death		
2796	M	6 Jun 1986	1960	1632	BROWNSVIL	6 Jun 1986	2713	Birth		
						8 Jun 1986				Death
2798	M	12 Jun 1986	1010	536	KOBE PARK	12 Jun 1986	300379	Birth	SANSHIRO	
						4 May 1991				Death
2799	F	12 Jun 1986	1422	1462	MAGDEBURG	12 Jun 1986	385018	Birth	UGANDA	
						23 Apr 1987				Death
2800	F	13 Jun 1986	954	506	MARWELL	13 Jun 1986	516	Birth	TANYA	
					MIDWAY MA	16 Sep 1987	ZG48	Transfer		
					TIPP STAT	5 Aug 1988	860004	Transfer		
						24 Jul 1992		Death		
2802	F	15 Jun 1986	1130	1293	MIDWAY MA	15 Jun 1986	ZG44	Birth	MARCIA	
					PEARL CST	25 May 1988	745	Transfer		
					TIPP STAT	24 Nov 1989	860005	Transfer		
					MAREEBA	~ Jan 1994	EG0004	ltf		
2804	M	18 Jun 1986	504	1680	FOSSILRIM	18 Jun 1986	28	Birth	BUCKO	
					CATSKILL	9 Jul 1990				Transfer
						25 Oct 1994				Death
2806 cont	F	24 Jun 1986	1562	1706	CHICAGOLP	24 Jun 1986	8176	Birth	DAISY	
					FRANKLINP	4 Dec 1987	87A631	Transfer		
						14 Jul 2011		Death		
2808	M	27 Jun 1986	1370	646	FRANKFURT	27 Jun 1986	24431	Birth	FRANK	
					ZOO OBJED	29 Nov 1988				ltf
2810	M	30 Jun 1986	954	670	MARWELL	30 Jun 1986	519	Birth	USHANTI	
					PEARL CST	11 Nov 1988	747	Transfer		
						5 Feb 1989		Death		
2812	M	30 Jun 1986	632	1954	OBERWIL	30 Jun 1986		Birth		
						30 Jun 1986		Death		
2814	M	2 Jul 1986	1506	1584	CNYN COLO	2 Jul 1986	154	Birth	MAVERICK	
						17 Nov 1997				Death
2816	F	10 Jul 1986	1370	1734	FRANKFURT	10 Jul 1986	24432	Birth	FELINE	
					OBERWIL	13 Aug 1987				Transfer
						25 Aug 1988				Death
2818	M	22 Jul 1986	1861	1975	YOKOHAMA	22 Jul 1986	860001	Birth	4 BOY	
						9 Jul 1987				Death
2820	F	23 Jul 1986	1130	1188	MIDWAY MA	23 Jul 1986	ZG45	Birth	KELLY	
					BANHAM	14 Jul 1987	1352	Transfer		
						9 Feb 2006		Death		

Grevy's zebra Studbook
(Equus grevyi)

Stud#	Sex	Birth Date	Sire	Dam	Location	Date	LocalID	Event	Name	
2822	F	29 Jul 1986	882	2174	ABQBIOPK	29 Jul 1986	10517	Birth	Esmeralda	
					CNYN COLO	22 May 1987	175	Transfer		
					ABQBIOPK	11 Oct 1989	10517	Transfer		
					TANGAN WP	27 Oct 1989	A89266	Transfer		
					15 Dec 2008		Death			
2824	F	6 Aug 1986	378	342	STUTTGART	6 Aug 1986	3537	Birth	LUCIE	
						1 Jul 2010		Death		
2826	M	11 Aug 1986	654	658	PRAHA	11 Aug 1986		Birth		
						11 Aug 1986		Death		
2828	F	20 Aug 1986	954	400	MARWELL	20 Aug 1986	531	Birth	UNA	
					MIDWAY MA	16 Sep 1987	ZG47	Transfer		
					PEARL CST	3 Jul 1988	746	Transfer		
						1 Dec 1988		Death		
2830	M	21 Aug 1986	532	796	HAMBURG	21 Aug 1986	269	Birth	PAUL II	
						7 Mar 1993		Death		
2831	M	26 Aug 1986	MULT57	1119	MIYAZAKSF	26 Aug 1986		Birth	AKIRA	
						4 Mar 1987		Death		
<p style="margin-left: 40px;">Mult possible parents: Sires: 1107 (23%), 1513 (23%), 1517 (23%), Mult possible parents: Sires: 1778 (23%), 1870 (2%), 1995 (2%), Mult possible parents: Sires: 2083 (2%), 2099 (1%), 2101 (1%),</p>										
2832	F	26 Aug 1986	586	910	FRANKLINP	26 Aug 1986	86F580	Birth	COSMOS	
					OKLAHOMA	9 Dec 1989	518021	Transfer		
						17 May 1993		Death		
2833	?	31 Aug 1986	1526	1496	BERLIN TP	31 Aug 1986	NONE	Birth		
						31 Aug 1986		Death		
2834 J	M	6 Sep 1986	2068	UNK	COLO SPRG	6 Sep 1986	860027	Birth	J.J. (JACK	
					PALM DES	13 Nov 1989	48932	Transfer		
						7 Aug 1991		Death		
2836	M	8 Sep 1986	1096	1304	SAO PAULO	8 Sep 1986	16590	Birth	JATIUCA	
						18 Jun 1988		Death		
2838	M	10 Sep 1986	1756	2060	BATONROUG	10 Sep 1986	M1724	Birth	BROOGER	
					WILMOTH	4 Feb 1988		Transfer		
						21 Aug 1992		Death		
2840	F	13 Sep 1986	1376	1802	DVURKRALV	13 Sep 1986	064062	Birth	TANA 2	
						15 Apr 2000		Death		
2842	F	24 Sep 1986	1376	1514	DVURKRALV	24 Sep 1986	064064	Birth		
						24 Sep 1986		Death		
2843	F	25 Sep 1986	MULT15	1127	MIYAZAKSF	25 Sep 1986		Birth	SHIZUKA	
					HIMEJI SH	4 Mar 1987		Transfer		
					CHIBA SHI	14 Feb 1988		2		Transfer
						3 Jul 2013				Death
<p style="margin-left: 40px;">Mult possible parents: Sires: 1517 (25%), 1778 (25%), 2099 (25%), Mult possible parents: Sires: 2459 (25%),</p>										
2844	M	25 Sep 1986	1562	1717	CHICAGOLP	25 Sep 1986	8237	Birth	Buster	
					MONROE	13 Oct 1988	441434	Transfer		
					SLAUGHTER	25 Jun 1997		Transfer		
					TANGAN WP	28 Jun 1997	A97267	Transfer		
						16 Jan 2009		Death		
2846	?	1 Oct 1986	2400	2372	LOSANGELE	1 Oct 1986	N00283	Birth		
						1 Oct 1986		Death		
2848	M	10 Oct 1986	1884	1008	AMERSFOOR	10 Oct 1986	M8	Birth	FRISCO	
					SAO PAULO	6 Jul 1990	18978	Transfer		
						7 May 1991		Death		

Grevy's zebra Studbook
(Equus grevyi)

Stud#	Sex	Birth Date	Sire	Dam	Location	Date	LocalID	Event	Name
2849	?	12 Oct 1986	1986	1196	BUDAPEST	12 Oct 1986 12 Oct 1986	001250	Birth Death	
2850	M	16 Oct 1986	534	834	TUCSON CNYN COLO	16 Oct 1986 26 May 1988 2 Nov 2004	2490 206	Birth Transfer Death	MOHAMMED
2852	F	25 Oct 1986	1264	1752	BERLINZOO	25 Oct 1986 23 Mar 2005	860029	Birth Death	GASHI
2854	F	12 Nov 1986	1890	606	SD-WAP OKLAHOMA	12 Nov 1986 15 Dec 1989 12 Jun 1998	037691 518622	Birth Transfer Death	DIANI
2856	M	24 Nov 1986	1562	1860	CHICAGOLP HOLIDAY	24 Nov 1986 23 May 1988	8271	Birth ltf	WILKIN
2858	F	30 Nov 1986	1996	1534	OSTRAVA	30 Nov 1986 19 Nov 1987	205447	Birth Death	IVA 020
2860	F	8 Dec 1986	932	936	METROZOO YULEE	8 Dec 1986 16 Nov 1988 15 Jun 1994	M00704 88513	Birth Transfer Death	
2862	M	19 Dec 1986	1738	2142	BUSCH TAM REDDICK	19 Dec 1986 25 Jul 1988 ????	50007	Birth Transfer ltf	
2864	M	24 Dec 1986	1738	1928	BUSCH TAM BULVERDE	24 Dec 1986 19 Jul 1988	50008	Birth ltf	
2865	F	~ 1987	MULT9	531	BENSONS CNYN COLO	~ 1987 3 Jan 1988 16 Jan 2007	210 210	Birth Transfer ltf	WYNONA
Mult possible parents: Sires: 1757 (90%),									
2866	M	2 Jan 1987	976	766	BUSCH TAM REDDICK	2 Jan 1987 19 Jul 1988 30 Jul 1988	50011	Birth Transfer ltf	
2868	M	6 Jan 1987	750	752	MONROE	6 Jan 1987 6 Jan 1987	641210	Birth Death	
2870	M	9 Jan 1987	976	1724	BUSCH TAM REDDICK	9 Jan 1987 25 Jul 1988 ????	50016	Birth Transfer ltf	
2872	F	10 Jan 1987	976	MULT30	BUSCH TAM BULVERDE LUBEE PREMIER LAMKIN M	10 Jan 1987 25 Jul 1988 27 Sep 1988 27 Sep 1988 7 May 1992 ????	50015 887455	Birth Transfer Transfer Transfer ltf	
2874	F	15 Jan 1987	976	MULT30	BUSCH TAM LUBEE PREMIER LAMKIN M	15 Jan 1987 27 Sep 1988 27 Sep 1988 7 May 1992 ????	50017 887456	Birth Transfer Transfer Transfer ltf	
2876	M	18 Jan 1987	1686	2344	SACRAMNTO OKLAHOMA BOISE	18 Jan 1987 30 Jan 1988 6 May 1997 3 Sep 1998	100753 438020 970121	Birth Transfer Transfer Death	SAMBURA
2878	?	31 Jan 1987	2018	1574	STUTTGART	31 Jan 1987 31 Jan 1987	3538	Birth Death	F
2880	M	5 Feb 1987	532	794	HAMBURG AL AIN	5 Feb 1987 16 Apr 1988 18 Sep 2013	88040001	Birth Transfer Death	

Grevy's zebra Studbook
(Equus grevyi)

Stud#	Sex	Birth Date	Sire	Dam	Location	Date	LocalID	Event	Name
2882	F	20 Feb 1987	976	UNK	BUSCH TAM	20 Feb 1987	50057	Birth	
					LUBEE	27 Sep 1988	887457	Transfer	
					PREMIER	27 Sep 1988		Transfer	
					LAMKIN M	7 May 1992		Transfer	
						????		ltf	
2884	F	4 Mar 1987	976	UNK	BUSCH TAM	4 Mar 1987	50028	Birth	
						4 Mar 1987		Death	
2885	M	10 Mar 1987	1026	2256	CALDWELL	10 Mar 1987	001056	Birth	TONY
					FOUTS J	16 Dec 1988		ltf	
2886	M	14 Mar 1987	976	MULT32	BUSCH TAM	14 Mar 1987	50026	Birth	
					REDDICK	19 Jul 1988		Transfer	
					LUBEE	16 Aug 1988	887451	Transfer	
					LAMKIN M	7 May 1992		Transfer	
						????		ltf	
2888	M	23 Mar 1987	976	MULT32	BUSCH TAM	23 Mar 1987	50029	Birth	
					LUBEE	27 Sep 1988	887454	Transfer	
					PREMIER	27 Sep 1988		Transfer	
					LAMKIN M	7 May 1992		Transfer	
						????		ltf	
2890	F	25 Mar 1987	880	1390	TORONTO	25 Mar 1987	22044	Birth	BAYO
					SD-WAP	24 May 1989	689317	Transfer	
						28 Feb 2002		Death	
2892	M	14 Apr 1987	2068	2010	COLO SPRG	14 Apr 1987		Birth	
						14 Apr 1987		Death	
2894	M	20 Apr 1987	976	UNK	BUSCH TAM	20 Apr 1987	50032	Birth	
						23 Jan 1988		Death	
2896	M	20 Apr 1987	750	2134	CHICAGOBR	20 Apr 1987	870072	Birth	MALIKI
					HOLIDAY	28 Apr 1988		Transfer	
					BUSCH TAM	28 May 1988	50248	Transfer	
					YULEE	12 Nov 1999	990316	Transfer	
						23 Sep 2003		Death	
2898	M	21 Apr 1987	1840	676	NURNBERG	21 Apr 1987	M00394	Birth	HANSI
					DVURKRALV	22 Feb 1996	064135	Transfer	
						4 Jul 2000		Death	
2900	M	27 Apr 1987	1506	1538	CNYN COLO	27 Apr 1987	167	Birth	SANTIAGO
						8 Jan 1998		Death	
2901	F	1 May 1987	MULT17	1121	HIMEJI	1 May 1987		Birth	AI
					HIMEJI SH	27 Sep 1987		Transfer	
					CHIBA SHI	14 Feb 1988	5	Transfer	
						9 Nov 2003		Death	
					Mult possible parents: Sires: 1517 (33%), 1778 (33%), 2099 (33%),				
2902	M	5 May 1987	976	UNK	BUSCH TAM	5 May 1987	50060	Birth	
						5 May 1987		Death	
2904	M	15 May 1987	1884	1006	AMERSFOOR	15 May 1987	M5	Birth	
					AMOUGIES	24 Feb 1990		ltf	
2906	M	18 May 1987	976	1822	BUSCH TAM	18 May 1987	50058	Birth	
					REDDICK	19 Jul 1988		Transfer	
					LUBEE	16 Aug 1988	887450	Transfer	
					LAMKIN M	7 May 1992		Transfer	
						????		ltf	
2908	M	22 May 1987	926	1762	VIENNA	22 May 1987	M594	Birth	
						22 May 1987		Death	

Grevy's zebra Studbook
(Equus grevyi)

Stud#	Sex	Birth Date	Sire	Dam	Location	Date	LocalID	Event	Name
2910	M	23 May 1987	2052	1930	FOSSILRIM	23 May 1987	29	Birth	TWISTER
					STCATHERN	18 Aug 1989	894376	Transfer	
					AMIG GR R	13 Mar 1997		Transfer	
					????			ltf	
2912	M	26 May 1987	2052	2126	FOSSILRIM	26 May 1987	30	Birth	
						20 Sep 1987		Death	
2914	M	1 Jun 1987	974	664	HILVARENB	1 Jun 1987	M87283	Birth	FLORIS
					AMERSFOOR	11 May 1990	M466	Transfer	
					MULHOUSE	20 Nov 1996	960250	Transfer	
					LA PALMYR	5 Oct 1999	2701	Transfer	
					FREJUS	23 Apr 2002		Transfer	
		27 Mar 2003	Death						
2916	F	2 Jun 1987	1130	1252	MIDWAY MA	2 Jun 1987	ZG46	Birth	JUDY
					PEARL CST	9 Jul 1988		Transfer	
					TIPP STAT	5 Aug 1988	870002	Transfer	
					MAREEBA	~ Jan 1994	EG0005	ltf	
2918	M	2 Jun 1987	1580	1784	DENVER	2 Jun 1987	10566	Birth	FABIAN
					FOSSILRIM	24 Aug 1989	34	Transfer	
					WATERS D	15 Oct 1996		ltf	
2920	M	5 Jun 1987	624	716	TORONTO	5 Jun 1987	22309	Birth	KONTAR
					SD-WAP	24 May 1989	689316	Transfer	
					SACRAMNTO	23 Oct 1990	100839	Transfer	
						24 Nov 1993		Death	
2922	?	5 Jun 1987	UNK	2444	BERLIN TP	5 Jun 1987	NONE	Birth	
						5 Jun 1987		Death	
2924	M	8 Jun 1987	2170	740	PHOENIX	8 Jun 1987	5052	Birth	STOMPER
					YULEE	7 Nov 1988	88512	Transfer	
						7 Dec 1995		Death	
2925	F	9 Jun 1987	1376	1934	DVURKRALV	9 Jun 1987	064065	Birth	GALA
					AALBORG	3 Aug 1990	GRE2	Transfer	
						27 Mar 1992		Death	
2926	M	10 Jun 1987	982	1291	NY BRONX	10 Jun 1987	871214	Birth	MAC
					CALDWELL	12 Jan 1992	002350	Transfer	
						8 Apr 2010		Death	
2928	M	12 Jun 1987	1502	1418	CNYN COLO	12 Jun 1987	181	Birth	DOHERTY
						12 Sep 1997		Death	
2930	M	12 Jun 1987	1646	1384	FOSSILRIM	12 Jun 1987	31	Birth	RED MAN
					BUSCH TAM	14 Sep 1988	50819	Transfer	
						20 Aug 1997		Death	
2931	F	14 Jun 1987	954	672	MARWELL	14 Jun 1987	602	Birth	F28 VESTA
						26 Apr 2008		Death	
2932	F	14 Jun 1987	1646	1454	FOSSILRIM	14 Jun 1987	32	Birth	JOLENE
					PALM DES	15 Dec 1989	48936	Transfer	
						13 Aug 1994		Death	
2933	?	19 Jun 1987	2400	2372	LOSANGELE	19 Jun 1987	N00390	Birth	
						19 Jun 1987		Death	
2934	F	22 Jun 1987	1506	2056	CNYN COLO	22 Jun 1987	186	Birth	DONNA
						2 Apr 2005		Death	
2935	M	21 Jun 1987	1376	1586	DVURKRALV	21 Jun 1987	064066	Birth	LADA
						26 Jun 1987		Death	
2936	M	25 Jun 1987	2018	562	STUTT GART	25 Jun 1987	3539	Birth	RUBI
					SERRANOVA	26 Jun 1990		ltf	

Grevy's zebra Studbook
(Equus grevyi)

Stud#	Sex	Birth Date	Sire	Dam	Location	Date	LocalID	Event	Name
2938	M	28 Jun 1987	632	988	OBERWIL	28 Jun 1987		Birth	BB 34
					HILVARENB	26 Sep 1990	M90111	Transfer	
						27 Sep 1990		Death	
2940	F	28 Jun 1987	1646	1476	FOSSILRIM	28 Jun 1987 2 Apr 1991	33	Birth Death	
2942	F	30 Jun 1987	750	2280	MONROE	30 Jun 1987	642311	Birth	JUNO
					METROZOO	2 Dec 1998	98M069	Transfer	
						18 Oct 2004		Death	
2943	F	3 Jul 1987	1376	1750	DVURKRALV	3 Jul 1987 3 Jul 1987	064067	Birth Death	
2944	F	5 Jul 1987	1880	1354	YULEE	5 Jul 1987 27 Jun 1993	8747	Birth Death	
2946	M	5 Jul 1987	624	900	TORONTO	5 Jul 1987	22453	Birth	ZIMBI
					GRANBY	26 Aug 1987	870105	Transfer	
					ALDERGROV	28 Sep 1990		Transfer	
						28 Sep 1990		Death	
2947	F	11 Jul 1987	1376	1744	DVURKRALV	11 Jul 1987 27 Sep 2008	064068	Birth Death	GENA
2948	F	9 Jul 1987	2068	1184	COLO SPRG	9 Jul 1987 8 Aug 2000	870045	Birth Death	SERENGETI
2949	M	14 Jul 1987	MULT17	1539	HIMEJI SH	14 Jul 1987		Birth	YUU
					CHIBA SHI	27 Mar 1988	6	Transfer	
						12 Nov 2003		Death	
Mult possible parents: Sires: 1517 (33%), 1778 (33%), 2099 (33%),									
2950	F	17 Jul 1987	1686	616	SACRAMNTO	17 Jul 1987	100781	Birth	SACRAMENTO
					STCATHERN	18 Sep 1989	894375	Transfer	
					YULEE	23 Jan 1997	970302	Transfer	
						10 Jan 2014		Death	
2951	M	13 Jul 1987	1376	1938	DVURKRALV	13 Jul 1987 13 Jul 1987	064069	Birth Death	
2952	F	19 Jul 1987	1646	2004	FOSSILRIM	19 Jul 1987 19 Jul 1987		Birth Death	
2954	M	22 Jul 1987	1728	1716	CATSKILL	22 Jul 1987 22 Jul 1987		Birth Death	
2956	M	24 Jul 1987	2018	1394	STUTTGART	24 Jul 1987	3540	Birth	ROKKI
					IZS	29 Aug 1988		Transfer	
					ZOO OBJED	30 Aug 1988		Transfer	
					TALLIN	2 Sep 1988	9582	Transfer	
		5 Jan 1991		Death					
2958	F	26 Jul 1987	1370	646	FRANKFURT	26 Jul 1987 26 Jul 1987	24433	Birth Death	
2960	F	27 Jul 1987	2170	742	PHOENIX	27 Jul 1987 28 Jul 1987	5086	Birth Death	
2961	F	29 Jun 1987	1772	1780	MISAKI	29 Jun 1987 30 Mar 1997		Birth Death	MIZUNA
2962	F	6 Aug 1987	1792	1800	ST PETERS	6 Aug 1987 8 Aug 1987	MK6605	Birth Death	
2963	F	1 Aug 1987	1376	1552	DVURKRALV	1 Aug 1987 10 Mar 2009	064070	Birth Death	SARKA II
2964	M	6 Aug 1987	976	MULT18	BUSCH TAM	6 Aug 1987	50108	Birth	
					REDDICK	25 Jul 1988		Transfer	
						30 Jul 1988		ltf	

Grevy's zebra Studbook
(Equus grevyi)

Stud#	Sex	Birth Date	Sire	Dam	Location	Date	LocalID	Event	Name		
2966	F	6 Aug 1987	1694	2362	BATONROUG HOLIDAY	6 Aug 1987 22 Mar 1997	M1828	Birth ltf			
2968	M	6 Aug 1987	1960	1632	BROWNSVIL	6 Aug 1987 12 Jun 1988	3314	Birth Death			
2970	M	10 Aug 1987	2162	780	LA PALMYR	10 Aug 1987 2 Jan 1990	221	Birth Death	GEORGES		
2972	F	15 Aug 1987	624	2110	TORONTO SD-WAP LANGLEY	15 Aug 1987 24 May 1989 16 Jun 1997 1 Dec 2008	22672 689318 H97018	Birth Transfer Transfer Death	ZENA		
2974	F	15 Aug 1987	1602	1308	ASKANIYA	15 Aug 1987 22 Dec 1987		Birth Death	KARTINA		
2976	M	17 Aug 1987	976	986	BUSCH TAM REDDICK	17 Aug 1987 25 Sep 1988 30 Sep 1988	50109	Birth Transfer ltf			
2978	M	27 Aug 1987	954	2208	MARWELL	27 Aug 1987 27 Aug 1987	606	Birth Death	M32		
2980	M	28 Aug 1987	954	506	MARWELL PEARL CST TIPP STAT	28 Aug 1987 9 Jul 1988 5 Aug 1988 29 Sep 1988	620	Birth Transfer Transfer Death	M33 VULCAN		
2982	M	28 Aug 1987	1506	2156	CNYN COLO	28 Aug 1987 1 Nov 1987	191	Birth Death	GUNNER		
2984	M	30 Aug 1987	534	1864	TUCSON	30 Aug 1987 23 Feb 1988	872599	Birth Death	Z.Z.		
2986	M	2 Sep 1987	1766	2124	CNYN COLO	2 Sep 1987 27 Oct 2004	192	Birth Death	JOE		
2987	F	2 Sep 1987	1422	1462	MAGDEBURG	2 Sep 1987 20 Sep 2000	385004	Birth Death	SOMALIA		
2988	M	3 Sep 1987	UNK	1511	TOKYOTAMA	3 Sep 1987 24 Dec 1987	3420	Birth Death			
2990	M	16 Sep 1987	954	670	MARWELL	16 Sep 1987 13 Dec 1988	844	Birth Death	M34 VALOUR		
2992	F	17 Sep 1987	1766	1570	CNYN COLO	17 Sep 1987 19 Jun 1990	193	Birth Death	MAVRUDA		
2994	M	22 Sep 1987	654	658	PRAHA DVURKRALV	22 Sep 1987 24 Apr 1990 8 Oct 2007	890042 064086	Birth Transfer Death	SHEKTAR/WATT		
2996	F	26 Sep 1987	750	754	MONROE	26 Sep 1987 3 Sep 1989	642331	Birth Death			
2998	M	11 Oct 1987	2319	MULTAA	AL AIN	11 Oct 1987 12 Jul 1989		Birth Death	SHEITAN		
			Mult possible parents: Dams: 998 (25%), 1000 (25%), 1676 (25%), Mult possible parents: Dams: 1982 (25%),								
2999	F	16 Oct 1987	1772	1137	MISAKI	16 Oct 1987 27 Mar 1988		Birth Death	KANNA		
3000	F	25 Oct 1987	1370	1734	FRANKFURT	25 Oct 1987 25 Oct 1987	24435	Birth Death			

Grevy's zebra Studbook
(Equus grevyi)

Stud#	Sex	Birth Date	Sire	Dam	Location	Date	LocalID	Event	Name
3002	M	26 Oct 1987	974	1988	HILVARENB	26 Oct 1987	M87284	Birth	BORIS
					J. HOP	14 Nov 1990	_____	Transfer	
					CALARASI	????	_____	ltf	
3004	F	1 Nov 1987	1766	1494	CNYN COLO	1 Nov 1987	195	Birth	JANET
						16 Jan 2007	195	ltf	
3006	M	1 Nov 1987	2102	2138	ALGIERS	1 Nov 1987 ????	_____	Birth Death	NOVEMBRE
3007	F	6 Nov 1987	1376	1514	DVURKRALV	6 Nov 1987	064071	Birth	GRENADA
					TALLIN	18 Sep 1989	9581	Transfer	
						26 Feb 1991		Death	
3008	F	7 Nov 1987	954	400	MARWELL	7 Nov 1987 24 Dec 1993	904	Birth Death	F29 VERONICA
3010	M	15 Nov 1987	532	792	HAMBURG	15 Nov 1987	754	Birth	IBRAHIM
					DVURKRALV	10 Jun 1990	064089	Transfer	
						24 May 1992		Death	
3012	F	19 Nov 1987	2319	MULTAA	AL AIN	19 Nov 1987	_____	Birth	ZAHRA
						25 May 1989		Death	
					Mult possible parents: Dams: 998 (25%), 1000 (25%), 1676 (25%), Mult possible parents: Dams: 1982 (25%),				
3013	?	19 Nov 1987	2400	2372	LOSANGELE	19 Nov 1987 19 Nov 1987	N00365	Birth Death	
3014	M	4 Dec 1987	2044	1954	OBERWIL	4 Dec 1987 28 Jan 1988	_____	Birth Death	NAKURU
3016	F	15 Dec 1987	1562	2212	CHICAGOLP HOLIDAY	15 Dec 1987 23 May 1988	8483	Birth ltf	RITA
3017	?	18 Dec 1987	1376	1802	DVURKRALV	18 Dec 1987 19 Dec 1987	064072	Birth Death	
3018	?	18 Dec 1987	1766	2132	CNYN COLO	18 Dec 1987 18 Dec 1987	197	Birth Death	EMBR 87FOAL
3019	F	19 Dec 1987	1376	1198	DVURKRALV	19 Dec 1987 19 Dec 1987	064073	Birth Death	
3020	M	23 Dec 1987	1996	1968	OSTRAVA	23 Dec 1987	205448	Birth	DAN 021
					PLZEN	4 Oct 1989	_____	Transfer	
						5 Oct 1989		Death	
3022	M	27 Dec 1987	2505	2087	TOKYOTAMA	27 Dec 1987	259	Birth	KINTA
					N S TRADE	17 May 1993	_____	Transfer	
					HIMEJI SH	18 May 1993	114	Transfer	
						24 Feb 2003		Death	
3023	M	9 Jan 1988	1376	1192	DVURKRALV	9 Jan 1988	064074	Birth	NIKI
					L RUHE	5 Jun 1989	_____	Transfer	
						16 Mar 1992		Death	
3024	M	10 Jan 1988	1890	604	SD-WAP	10 Jan 1988 10 Jan 1988	688008	Birth Death	
3026	M	11 Jan 1988	1830	1642	WHIPSNADE	11 Jan 1988 11 Jan 1988	_____	Birth Death	
3028	M	16 Jan 1988	1830	2216	WHIPSNADE	16 Jan 1988 16 Jan 1988	_____	Birth Death	
3030	F	22 Jan 1988	2454	1610	LEIPZIG	22 Jan 1988	M00008	Birth	ALICE
						13 Jan 1998		Death	

Grevy's zebra Studbook
(Equus grevyi)

Stud#	Sex	Birth Date	Sire	Dam	Location	Date	LocalID	Event	Name		
3032	M	26 Jan 1988	976	MULT20	BUSCH TAM	26 Jan 1988	50172	Birth			
						REDDICK		14 Jul 1989		Transfer	
								20 Jul 1989		ltf	
3034	F	8 Feb 1988	976	MULT20	BUSCH TAM	8 Feb 1988	50215	Birth			
						LUBEE		12 Sep 1988		887452	Transfer
						REDDICK		12 Sep 1988			Transfer
						LAMKIN M		7 May 1992			Transfer
		????		ltf							
3036	F	26 Feb 1988	532	796	HAMBURG	26 Feb 1988	25994	Birth	HILDE		
						FRANKFURT		26 Sep 1989		Transfer	
								11 Jul 1990		Death	
3038	?	17 Mar 1988	2044	988	OBERWIL	17 Mar 1988		Birth			
								17 Mar 1988		Death	
3040	F	26 Mar 1988	1890	744	SD-WAP	26 Mar 1988	688117	Birth	GEITA		
								18 Feb 2010		Death	
3042	F	30 Mar 1988	976	UNK	BUSCH TAM	30 Mar 1988	50220	Birth			
								9 Sep 1988		Death	
3044	F	31 Mar 1988	976	UNK	BUSCH TAM	31 Mar 1988	50221	Birth			
								9 Apr 1988		Death	
3046	M	3 Apr 1988	1690	1122	CNYN COLO	3 Apr 1988	201	Birth	DOT 88 FOAL		
								3 Apr 1988		Death	
3047	F	9 Apr 1988	1376	UNK	DVURKRALV	9 Apr 1988	064075	Birth			
								9 Apr 1988		Death	
3048	M	16 Apr 1988	976	UNK	BUSCH TAM	16 Apr 1988	50226	Birth			
								28 Jun 1988		Death	
3050	F	23 Apr 1988	976	MULT20	BUSCH TAM	23 Apr 1988	50231	Birth			
						REDDICK		12 Sep 1988			Transfer
						LUBEE		13 Sep 1988		887453	Transfer
						LAMKIN M		7 May 1992			Transfer
		????		ltf							
3051	F	23 Apr 1988	976	MULT20	BUSCH TAM	23 Apr 1988	51563	Birth			
						REDDICK		6 Oct 1989			Transfer
								????			ltf
3052	F	1 May 1988	2400	2412	LOSANGELE	1 May 1988	95505	Birth	L.A.		
						CALDWELL		18 Feb 1989		001502	Transfer
								16 Dec 2017			Death
3054	F	1 May 1988	976	UNK	BUSCH TAM	1 May 1988	50247	Birth			
								1 May 1988		Death	
3056	F	22 May 1988	1986	1196	BUDAPEST	22 May 1988	001251	Birth	NIKI		
								27 Jun 1989		Death	
3058	F	22 May 1988	750	752	MONROE	22 May 1988	942086	Birth			
								22 May 1988		Death	
3060	F	29 May 1988	1164	782	YULEE	29 May 1988	88312	Birth			
						AMIG GR R		18 Apr 1991			Transfer
								????			ltf
3062	F	31 May 1988	1088	1872	ROMA	31 May 1988	159	Birth	ELI		
								20 Jun 2001		Death	
3063	F	3 Jun 1988	UNK	UNK	GRND PRAI	3 Jun 1988	22944	Birth	ltf		
3064	M	4 Jun 1988	1890	606	SD-WAP	4 Jun 1988	688344	Birth	DIDO		
						CNYN COLO		13 Jun 1991		319	Transfer
								13 Aug 1997			Death

Grevy's zebra Studbook
(Equus grevyi)

Stud#	Sex	Birth Date	Sire	Dam	Location	Date	LocalID	Event	Name
3066	F	7 Jun 1988	532	794	HAMBURG	7 Jun 1988	270	Birth	PUNTITO
					NADERMANN	18 Dec 1991		Transfer	
					BERLINZOO	11 Feb 1993	930042	Transfer	
					NADERMANN	29 Apr 1996		Transfer	
					UNKNOWN	~ 2000		Transfer	
		~ 2000		Death					
3068	F	7 Jun 1988	1370	2428	FRANKFURT	7 Jun 1988	24436	Birth	VERA
					AUGSBURG	10 Jul 1989	89002	Transfer	
						10 Jul 1989		Death	
3070	M	8 Jun 1988	1164	2536	YULEE	8 Jun 1988	88317	Birth	
						17 Jun 1988		Death	
3072	F	12 Jun 1988	1164	1354	YULEE	12 Jun 1988	88318	Birth	
						12 Jun 1988		Death	
3074	M	13 Jun 1988	1738	1504	STCATHERN	13 Jun 1988	884307	Birth	
						18 Dec 1989		Death	
3076	F	14 Jun 1988	1738	1636	STCATHERN	14 Jun 1988	884308	Birth	
						30 Dec 1989		Death	
3078	F	16 Jun 1988	1130	1342	WHIPSSNADE	16 Jun 1988	L243	Birth	GEORGINA
					PEARL CST	8 Oct 1990	1556	Transfer	
					TIPP STAT	26 Nov 1991	880011	Transfer	
					MAREEBA	~ Jan 1994	EG0006	ltf	
3080	F	16 Jun 1988	1764	1538	CNYN COLO	16 Jun 1988	215	Birth	SANDY 1988
						16 Jun 1988		Death	
3082	M	22 Jun 1988	1764	1584	CNYN COLO	22 Jun 1988	217	Birth	MARC
						20 Dec 2002		Death	
3084	M	23 Jun 1988	1738	1886	STCATHERN	23 Jun 1988	884309	Birth	BUFFY
					AMIG GR R	13 Mar 1997		Transfer	
					????			ltf	
3086	M	24 Jun 1988	976	MULT20	BUSCH TAM	24 Jun 1988	50256	Birth	
					REDDICK	6 Oct 1989		Transfer	
						????		ltf	
3088	M	25 Jun 1988	1130	1188	WHIPSSNADE	25 Jun 1988	L242	Birth	STANLEY
					MARWELL	11 Jul 1991	1739	Transfer	
					WHIPSSNADE	2 Mar 1994	L242	Transfer	
						12 Jan 1999		Death	
3090	F	27 Jun 1988	1164	2022	YULEE	27 Jun 1988	88319	Birth	
					AMIG GR R	18 Apr 1991		Transfer	
						????		ltf	
3092	M	27 Jun 1988	1686	2550	SACRAMNTO	27 Jun 1988	100805	Birth	
						27 Jun 1988		Death	
3094	M	28 Jun 1988	976	MULT20	BUSCH TAM	28 Jun 1988	50257	Birth	
					REDDICK	6 Oct 1989		Transfer	
						????		ltf	
3096	F	30 Jun 1988	1686	2344	SACRAMNTO	30 Jun 1988	100806	Birth	TANA
					PALM DES	6 Apr 1990	490008	Transfer	
						4 Nov 1995		Death	
3097	F	????	UNK	UNK	UNKNOWN	????		Birth	
					L RUHE	????		Transfer	
					KURUPPU R	????		Transfer	
						17 Feb 2010		ltf	
3098	F	2 Jul 1988	1164	2282	YULEE	2 Jul 1988	88320	Birth	
					AMIG GR R	18 Apr 1991		Transfer	
						????		ltf	

Grevy's zebra Studbook
(Equus grevyi)

Stud#	Sex	Birth Date	Sire	Dam	Location	Date	LocalID	Event	Name
3100	M	4 Jul 1988	1738	2396	STCATHERN	4 Jul 1988	884313	Birth	JODY
						11 Jan 1997		Death	
3102	M	6 Jul 1988	1918	2276	RHENEN	6 Jul 1988	M158	Birth	WIM G-II
					J. HOP	~ Nov 1990		Transfer	
					CALARASI	14 Nov 1990		ltf	
3104	F	9 Jul 1988	2294	2310	AUGSBURG	9 Jul 1988	8848	Birth	ANNIE
					FRANKFURT	8 Aug 1989	25992	Transfer	
						23 Nov 2005		Death	
3106	F	15 Jul 1988	976	UNK	BUSCH TAM	15 Jul 1988 17 Sep 1988	50282	Birth Death	
3108	M	16 Jul 1988	1738	1270	STCATHERN	16 Jul 1988 16 Sep 1989	884314	Birth Death	
3110	F	22 Jul 1988	2238	1402	CHICAGOBR	22 Jul 1988	880232	Birth	ROBERTA
					CHICAGOLP	2 Oct 1990	9250	Transfer	
						9 Jun 2011		Death	
3112	M	23 Jul 1988	1130	1252	WHIPSNAD	23 Jul 1988		Birth	
						23 Jul 1988		Death	
3114	M	31 Jul 1988	1690	1418	CNYN COLO	31 Jul 1988	222	Birth	DAVID
						7 May 1994		Death	
3115	F	13 Aug 1988	378	1820	STUTTGART	13 Aug 1988	3874	Birth	LISA
						28 Sep 2005		Death	
3116	F	20 Aug 1988	2052	2256	CALDWELL	20 Aug 1988	001281	Birth	SALLY
						14 Feb 2011		Death	
3118	M	24 Aug 1988	954	672	MARWELL	24 Aug 1988	1168	Birth	WINSTON
					WHIPSNAD	1 Mar 1990	L1005	Transfer	
					PEARL CST	8 Oct 1990	1554	Transfer	
					TIPP STAT	25 Sep 1991	880045	Transfer	
						26 Sep 1991		Death	
3120	F	26 Aug 1988	1130	1293	WHIPSNAD	26 Aug 1988	L241	Birth	GAYLE
					PEARL CST	8 Oct 1990	1555	Transfer	
					TIPP STAT	26 Nov 1991	880010	Transfer	
					MAREEBA	~ Jan 1994	EG0007	ltf	
3121	F	31 Aug 1988	926	1762	VIENNA	31 Aug 1988	M595	Birth	
						26 Oct 1988		Death	
3122	M	3 Sep 1988	976	UNK	BUSCH TAM	3 Sep 1988	50818	Birth	
						3 Sep 1988		Death	
3124	M	10 Sep 1988	1996	1534	OSTRAVA	10 Sep 1988	205449	Birth	022
						11 Sep 1988		Death	
3125	F	15 Sep 1988	2178	1586	DVURKRALV	15 Sep 1988	064076	Birth	LIDA
					AALBORG	27 Mar 1992	GRE3	Transfer	
					ODENSE	20 May 2003	GRE1	Transfer	
						12 Oct 2005		Death	
3126	M	11 Jul 1988	888	1012	CHORZOW	11 Jul 1988	1949	Birth	TALBOT
						27 May 1997		Death	
3128	F	20 Sep 1988	1728	1716	CATSKILL	20 Sep 1988		Birth	CHERYL
						14 Mar 1990		Death	
3130	M	23 Sep 1988	654	658	PRAHA	23 Sep 1988		Birth	
						23 Sep 1988		Death	
3132	F	26 Sep 1988	1884	664	HILVARENB	26 Sep 1988	M88045	Birth	CORRY
						31 Jan 1991		Death	

Grevy's zebra Studbook
(Equus grevyi)

Stud#	Sex	Birth Date	Sire	Dam	Location	Date	LocalID	Event	Name
3134	M	1 Oct 1988	976	MULT22	BUSCH TAM REDDICK	1 Oct 1988 14 Jul 1989 ????	51077	Birth Transfer ltf	
3135	M	7 Oct 1988	378	342	STUTTGART AALBORG KOLMARDEN	7 Oct 1988 19 Jun 1990 2 Apr 1998 6 Jul 2007	3875 GRE1 6639	Birth Transfer Transfer Death	HAFIT
3136	?	8 Oct 1988	2400	2372	LOSANGELE	8 Oct 1988 8 Oct 1988	N00401	Birth Death	
3138	F	22 Oct 1988	976	UNK	BUSCH TAM	22 Oct 1988 4 Sep 1989	51078	Birth Death	
3140	M	26 Oct 1988	976	MULT22	BUSCH TAM REDDICK	26 Oct 1988 14 Jul 1989 ????	51080	Birth Transfer ltf	
3142	M	30 Oct 1988	2170	742	PHOENIX	30 Oct 1988 31 Oct 1988	5425	Birth Death	
3144	F	3 Nov 1988	880	2512	TORONTO	3 Nov 1988 3 Nov 1988	24096	Birth Death	
3146	M	6 Nov 1988	1766	1570	CNYN COLO	6 Nov 1988 13 Jan 1990	228	Birth Death	MIGHTY MOUSE
3148	F	9 Nov 1988	1690	2056	CNYN COLO	9 Nov 1988 11 Feb 2000	229	Birth Death	DRU
3150	M	10 Nov 1988	1792	1800	ST PETERS TASHKENT	10 Nov 1988 17 May 1990 7 May 1996	MK6606 01246	Birth Transfer Death	ADAM
3152	F	17 Nov 1988	1830	2498	WHIPSNAD	17 Nov 1988 28 Jan 1999	L244	Birth Death	PAULETTE
3154	F	21 Nov 1988	954	506	MARWELL	21 Nov 1988 6 Jan 1989	1215	Birth Death	WINNY
3156	M	22 Nov 1988	954	2208	MARWELL	22 Nov 1988 22 Nov 1988	1212	Birth Death	M36
3158	F	3 Dec 1988	1216	436	BATONROUG HOLIDAY	3 Dec 1988 22 Mar 1997	M2016	Birth ltf	RUBY
3159	M	3 Dec 1988	2099	2509	HIMEJI SH	3 Dec 1988 14 Mar 1993		Birth Death	ALFEE
3160	F	13 Dec 1988	954	670	MARWELL	13 Dec 1988 10 Jun 2021	1218	Birth Death	WENDY
3161	F	18 Dec 1988	1376	2274	DVURKRALV	18 Dec 1988 18 Dec 1988	064078	Birth Death	
3162	M	23 Dec 1988	MULT19	2107	CHIBA SHI YOKOHAMA	23 Dec 1988 8 Apr 1991 21 Feb 2005	940188	Birth Transfer Death	6
Mult possible parents: Sires: 2099 (50%), 2651 (50%),									
3163	F	26 Dec 1988	1376	2568	DVURKRALV	26 Dec 1988 26 Dec 1988	064079	Birth Death	
3164	M	4 Jan 1989	1766	2124	CNYN COLO	4 Jan 1989 3 Feb 1989	234	Birth Death	JUGHEAD
3165	F	18 Jan 1989	1376	1552	DVURKRALV CAIRO ZOO	18 Jan 1989 15 Sep 1992 15 Jul 1993	064080	Birth Transfer ltf	SAVA

Grevy's zebra Studbook
(Equus grevyi)

Stud#	Sex	Birth Date	Sire	Dam	Location	Date	LocalID	Event	Name
3166	M	7 Jan 1989	1694	1784	DENVER	7 Jan 1989	11476	Birth	ZEPHER
					LOUISVILL	24 Aug 1989	101476	Transfer	
					ROANOKE	1 Sep 1989	0055	Transfer	
						4 Apr 2013		Death	
3168	?	11 Jan 1989	654	658	PRAHA	11 Jan 1989		Birth	
						11 Jan 1989		Death	
3170	M	11 Jan 1989	2301	2277	TOYAMA Z	11 Jan 1989	2343	Birth	
						15 Jan 1989			
3171	M	12 Jan 1989	1426	2482	DALLAS	12 Jan 1989	896458	Birth	NYUMBU
					SAFARI W	20 Apr 1992	19221	Transfer	
						~15 Jun 1994		Death	
3172	M	14 Jan 1989	1986	1966	BUDAPEST	14 Jan 1989	001252	Birth	SENNA
						11 Feb 1990			
3173	?	20 Jan 1989	2461	2634	ST LOUIS	20 Jan 1989		Birth	
						20 Jan 1989		Death	
3174	F	31 Jan 1989	1686	616	SACRAMNTO	31 Jan 1989	100812	Birth	SOMALI
					ST LOUIS	24 Dec 1990	090118	Transfer	
						4 Nov 1995		Death	
3175	M	6 Feb 1989	2178	1514	DVURKRALV	6 Feb 1989	064081	Birth	SCHNIK-SCHNA
					AUGSBURG	29 Nov 1994	94154	Transfer	
					SALZBURG	2 May 2003	2030	Transfer	
						15 Jan 2007		Death	
3176	F	6 Feb 1989	532	792	HAMBURG	6 Feb 1989	755	Birth	
						17 Oct 1989			
3177	F	7 Feb 1989	1376	1938	DVURKRALV	7 Feb 1989	064082	Birth	
						7 Feb 1989			
3178	F	20 Feb 1989	1884	1988	HILVARENB	20 Feb 1989	M89051	Birth	BB 30
						20 Feb 1989			
3180	?	24 Feb 1989	1766	1494	CNYN COLO	24 Feb 1989	235	Birth	
						24 Feb 1989			
3182	?	5 Mar 1989	2306	2442	MULHOUSE	5 Mar 1989		Birth	
						5 Mar 1989		Death	
3184	M	12 Mar 1989	1426	1310	DALLAS	12 Mar 1989	896481	Birth	SILVER
					FOSSILRIM	16 Oct 1990	39	Transfer	
						14 Jan 1998		Death	
3186	F	26 Mar 1989	2454	784	LEIPZIG	26 Mar 1989	M00651	Birth	MARINA
						21 Nov 1989			
3188	?	27 Mar 1989	654	2584	PRAHA	27 Mar 1989		Birth	
						27 Mar 1989		Death	
3190	F	12 Apr 1989	1766	2269	CNYN COLO	12 Apr 1989	238	Birth	FALON
					ABQBIOPK	11 Oct 1989	M89064	Transfer	
					DENVER	8 Apr 1990	12053	Transfer	
						25 May 1993		Death	
3192	F	18 Apr 1989	976	MULT24	BUSCH TAM	18 Apr 1989	51584	Birth	LIESEL
					SANDIEGOZ	25 Apr 1990	590167	Transfer	
					SD-WAP	11 Jun 1990	590167	Transfer	
					CNYN COLO	12 Jun 1991	323	Transfer	
						31 Aug 2003		Death	
3194	F	21 Apr 1989	1890	604	SD-WAP	21 Apr 1989	689188	Birth	CARMONA
					WINSTON	25 Jun 1990	740002	Transfer	
						8 Nov 1996		Death	

Grevy's zebra Studbook
(Equus grevyi)

Stud#	Sex	Birth Date	Sire	Dam	Location	Date	LocalID	Event	Name
3196	F	24 Apr 1989	1370	1734	FRANKFURT	24 Apr 1989 24 Apr 1989	25991	Birth Death	
3198	M	16 May 1989	2642	1006	AMERSFOOR AMOUGIES	16 May 1989 24 Feb 1990	M399	Birth ltf	
3200	M	7 May 1989	1766	2132	CNYN COLO	7 May 1989 16 Jan 2007	242 242	Birth ltf	EDISON
3202	M	22 May 1989	2170	740	PHOENIX	22 May 1989 16 Jan 1990	5623	Birth Death	THUMBTRACK
3204	F	9 Jun 1989	1766	2174	CNYN COLO ABQBIOPK TANGAN WP	9 Jun 1989 28 Sep 1989 29 May 1990 11 Oct 2009	246 M89062 A90268	Birth Transfer Transfer Death	Stripes
3205	F	15 Jun 1989	2099	1127	HIMEJI SH KOBE PARK	15 Jun 1989 28 Feb 1990 5 Mar 2006	300380	Birth Transfer Death	NANA
3206	F	17 Jun 1989	1764	2480	CNYN COLO	17 Jun 1989 26 Mar 2006	247	Birth Death	SHASTA
3208	M	18 Jun 1989	976	UNK	BUSCH TAM	18 Jun 1989 31 Mar 1990	51771	Birth Death	
3210	?	27 Jun 1989	1764	2654	CNYN COLO	27 Jun 1989 27 Jun 1989	248	Birth Death	MANDYS 1989
3212	F	30 Jun 1989	2154	2362	BATONROUG	30 Jun 1989 27 Jul 1989	M2134	Birth Death	
3214	F	4 Jul 1989	2102	UNK	ALGIERS	4 Jul 1989 8 Jul 1989		Birth Death	
3216	M	6 Jul 1989	2642	2370	AMERSFOOR AMOUGIES	6 Jul 1989 24 Feb 1990	M411	Birth ltf	
3218	M	8 Jul 1989	2486	2476	FRANKLINP SEDGWICK TOPEKA ROLLING H	8 Jul 1989 10 Feb 1992 12 Apr 2002 13 May 2004 28 Nov 2004	89F703 5003 000702 240516	Birth Transfer Transfer Transfer Death	RIO
3220	F	9 Jul 1989	1690	1122	CNYN COLO	9 Jul 1989 17 Dec 1989	251	Birth Death	DORCUS
3222	M	9 Jul 1989	1830	1642	WHIPNADE BANHAM	9 Jul 1989 31 Mar 1993 6 Apr 1994	L245 1535	Birth Transfer Death	OLIVER
3224	M	10 Jul 1989	532	796	HAMBURG	10 Jul 1989 18 Dec 1990	756	Birth Death	
3226	M	10 Jul 1989	1764	2156	CNYN COLO	10 Jul 1989 6 Feb 1994	252	Birth Death	GLENN
3228	F	12 Jul 1989	974	894	RAMAT GAN	12 Jul 1989 29 May 1996	890030	Birth Death	
3230	F	14 Jul 1989	2044	1954	OBERWIL SIGEAN	14 Jul 1989 5 Jun 1993 15 Jun 2002	89-004	Birth Transfer Death	05-PEMBA

Grevy's zebra Studbook
(Equus grevyi)

Stud#	Sex	Birth Date	Sire	Dam	Location	Date	LocalID	Event	Name
3232	M	16 Jul 1989	2044	988	OBERWIL	16 Jul 1989		Birth	NEGUS
					SIGEAN	27 Sep 1991	89-003	Transfer	
					LA PALMYR	16 Jan 1999	2512	Transfer	
					MULHOUSE	7 Oct 1999	990244	Transfer	
					HILVARENB	15 Jan 2003	M89244	Transfer	
					AMERSFOOR	8 Dec 2004	M3085	Transfer	
					LE PAL	17 May 2007	M07024	Transfer	
		11 Oct 2011	Death						
3234	F	26 Jul 1989	1602	1308	ASKANIYA	26 Jul 1989		Birth	KOLYBRA
						13 Oct 1989		Death	
3236	M	26 Jul 1989	1646	1632	BROWNSVIL	26 Jul 1989	4169	Birth	FENTON
					PALM DES	10 Feb 1992	492012	Transfer	
						14 Mar 2012		Death	
3238	M	28 Jul 1989	2420	2510	NURNBERG	28 Jul 1989	M00395	Birth	
						2 Aug 1989		Death	
3240	M	5 Aug 1989	1764	1538	CNYN COLO	5 Aug 1989	259	Birth	
						5 Aug 1989		Death	
3242	M	5 Aug 1989	1890	606	SD-WAP	5 Aug 1989	689492	Birth	DABARA
					CNYN COLO	13 Jun 1991	318	Transfer	
						1 Dec 1991		Death	
3244	F	7 Aug 1989	378	1394	STUTTGART	7 Aug 1989	4118	Birth	LARA
					LEIPZIG	1 Oct 1991	M00011	Transfer	
						1 Jul 1999		Death	
3246	F	9 Aug 1989	880	1390	TORONTO	9 Aug 1989	24763	Birth	BUKAMA
					ST FELICI	29 May 1993	930072	Transfer	
					VALLEYZOO	17 Jun 1996	100663	Transfer	
						10 Mar 2005		Death	
3248	M	12 Aug 1989	1996	1968	OSTRAVA	12 Aug 1989	205450	Birth	023
					CIRCUS	20 Dec 1989	NONE	Transfer	
						31 Dec 1989		Death	
3250	M	15 Aug 1989	1694	2506	DENVER	15 Aug 1989	11852	Birth	D'ARTAGNAN
					FOSSILRIM	25 May 1992	45	Transfer	
					JOHNSON L	5 Feb 1995		Transfer	
					TARPEY R	6 Feb 1995		Transfer	
						4 Feb 1996		ltf	
3251	F	17 Aug 1989	2400	2372	LOSANGELE	17 Aug 1989	95748	Birth	
						17 Aug 1989		Death	
3252	F	18 Aug 1989	1884	2492	HILVARENB	18 Aug 1989	M89023	Birth	WENDY
						1 Oct 2007		Death	
3253	F	17 Sep 1989	2178	2522	DVURKRALV	17 Sep 1989	064085	Birth	WENDY
					LA PALMYR	8 Mar 1991	304	Transfer	
						17 Feb 1993		Death	
3254	F	25 Aug 1989	2092	2126	FOSSILRIM	25 Aug 1989	35	Birth	KIRSTEN
					DALLAS	8 Nov 1990	906904	Transfer	
						12 Jul 2014		Death	
3255	M	2 Sep 1989	1376	1802	DVURKRALV	2 Sep 1989	064083	Birth	
						2 Sep 1989		Death	
3256	F	11 Sep 1989	1690	1418	CNYN COLO	11 Sep 1989	257	Birth	DAMARA
						19 Dec 1989		Death	
3257	F	2 Sep 1989	1738	1504	STCATHERN	2 Sep 1989	894371	Birth	
						2 Sep 1989		Death	
3258	?	15 Sep 1989	750	752	MONROE	15 Sep 1989		Birth	
						15 Sep 1989		Death	

Grevy's zebra Studbook
(Equus grevyi)

Stud#	Sex	Birth Date	Sire	Dam	Location	Date	LocalID	Event	Name
3260	F	19 Sep 1989	1738	1886	STCATHERN	19 Sep 1989	894377	Birth	TARA
					NY BRONX	28 Feb 1997	894377	Transfer	
						2 Jul 2015		Death	
3261	F	8 Sep 1989	1376	1934	DVURKRALV	8 Sep 1989	064084	Birth	DASA/JESICA
					VIENNA	25 Mar 1993	M597	Transfer	
						3 Sep 1996		Death	
3262	M	23 Sep 1989	1370	646	FRANKFURT	23 Sep 1989	25993	Birth	BERND
					PRETORIA	15 Mar 1991	901344	Transfer	
					PRET LICH	30 Nov 1998	L92423	Transfer	
						21 Feb 1999		Death	
3264	F	28 Sep 1989	2092	1930	FOSSILRIM	28 Sep 1989	36	Birth	APRIL
					DALLAS	8 Nov 1990	906905	Transfer	
					FOSSILRIM	28 Apr 2015	36	Transfer	
						~30 Nov 2015		Death	
3265	M	8 Sep 1989	1517	1585	KAMO GUN	8 Sep 1989	119	Birth	KENICHI
					HIMEJI SH	22 Nov 2004		Transfer	
						14 Jul 2021		Death	
3266	M	7 Oct 1989	2542	2110	TORONTO	7 Oct 1989	24998	Birth	MOOKIE
					VALLEYZOO	3 Jul 1995	100625	Transfer	
					PENTICTON	3 Oct 1996		Transfer	
					PUBLIC	????		Transfer	
					HART B	4 Nov 2000		Transfer	
	10 Jan 2006		Death						
3268	F	9 Oct 1989	2454	1610	LEIPZIG	9 Oct 1989	M00009	Birth	PEGGY
						21 Dec 2017		Death	
3270	neutM	14 Oct 1989	532	794	HAMBURG	14 Oct 1989	271	Birth	SALDO
					KOLN	26 Mar 1997	2211	Transfer	
					LE PAL	23 May 2012	M12019	Transfer	
						20 Nov 2016		Death	
3272	M	15 Oct 1989	1370	2428	FRANKFURT	15 Oct 1989	25995	Birth	SMOKY
					BUDAPEST	16 Mar 1993	000477	Transfer	
					SZEGED	15 Nov 1995		Transfer	
						25 Dec 1999		Death	
3274	M	27 Oct 1989	2418	2087	TOKYOTAMA	27 Oct 1989	3421	Birth	GINTA
						4 Nov 1990		Death	
3276	?	27 Oct 1989	2044	2494	OBERWIL	27 Oct 1989		Birth	
						27 Oct 1989		Death	
3277	F	3 Nov 1989	1422	1462	MAGDEBURG	3 Nov 1989	385005	Birth	LUANDA
						20 May 2006		Death	
3278	F	7 Nov 1989	2092	2004	FOSSILRIM	7 Nov 1989	37	Birth	
					SAN ANTON	22 Nov 1991	891156	Transfer	
					JACKSON	3 Apr 2005	200391	Transfer	
						13 Sep 2021		Death	
3279	F	8 Nov 1989	1918	2276	RHENEN	8 Nov 1989	M266	Birth	WENDY
						28 Dec 1989		Death	
3280	M	10 Nov 1989	1686	2344	SACRAMNTO	10 Nov 1989	100823	Birth	WILSON
					WINSTON	8 Oct 1990	740003	Transfer	
					FRANKLINP	10 Apr 1996	96A224	Transfer	
						28 Mar 1998		Death	
3282	F	12 Nov 1989	954	672	MARWELL	12 Nov 1989	1351	Birth	XENIA
						25 Feb 1991		Death	
3284	F	20 Nov 1989	2092	1454	FOSSILRIM	20 Nov 1989	38	Birth	HERA
					MONROE	8 Sep 1992	242961	Transfer	
						14 Oct 1998		Death	

Grevy's zebra Studbook
(Equus grevyi)

Stud#	Sex	Birth Date	Sire	Dam	Location	Date	LocalID	Event	Name
3286	M	29 Nov 1989	1686	2550	SACRAMNTO	29 Nov 1989	100824	Birth	
						29 Nov 1989		Death	
3288	M	3 Dec 1989	2400	2412	LOSANGELE WINSTON	3 Dec 1989	95798	Birth	
						20 Jun 1990	50017	Transfer	
						29 Jun 1990		Death	
3290	M	3 Dec 1989	1890	744	SD-WAP	3 Dec 1989 3 Feb 1992	689694	Birth Death	GUMU
3292	F	16 Dec 1989	2052	2256	CALDWELL	16 Dec 1989 28 Nov 2018	001718	Birth Death	CHILLIE
4000	M	11 Mar 1990	2294	2310	AUGSBURG FUENGIROL	11 Mar 1990 2 Jun 1993	9013	Birth ltf	MEESTER
4001	?	4 Jan 1990	2044	988	OBERWIL	4 Jan 1990 4 Jan 1990		Birth Death	
4002	M	10 May 1990	2420	676	NURNBERG LEIPZIG	10 May 1990	M00396	Birth	STAXI
						17 Mar 1993	M01135	Transfer	
						18 Mar 1993		Death	
4003	F	5 Jan 1990	1764	1584	CNYN COLO	5 Jan 1990 5 Jan 1990	261	Birth Death	
4004	F	4 Aug 1990	1526	2444	BERLIN TP	4 Aug 1990 20 Oct 2013	M00275	Birth Death	LILLI
4005	F	6 Mar 1990	654	658	PRAHA	6 Mar 1990 10 Mar 1990		Birth Death	
4006	F	16 Jul 1990	2178	1586	DVURKRALV N S TRADE TOKYOTAMA	16 Jul 1990	064091	Birth	RAMBA
						~ Jun 1991		Transfer	
						7 Jun 1991	262	Transfer	
						22 Mar 2014		Death	
4007	F	1 Apr 1990	654	2584	PRAHA	1 Apr 1990 1 Apr 1990		Birth Death	
4008	F	15 Jun 1990	954	506	MARWELL	15 Jun 1990 11 Jun 1998	1457	Birth Death	YVONNE
4009	F	8 Apr 1990	2301	2277	TOYAMA Z CHIBA SHI	8 Apr 1990	3138	Birth	SAKURA
						29 Jun 1993	112	Transfer	
						4 Sep 2001		Death	
4010	F	17 Jun 1990	2294	2596	AUGSBURG	17 Jun 1990 23 Mar 2004	90105	Birth Death	NATASCHA
4011	F	24 Jun 1990	926	1762	VIENNA DVURKRALV	24 Jun 1990	M596	Birth	SAMBURU
						27 May 1993	064113	Transfer	
						4 Dec 1993		Death	
4012	M	13 Jul 1990	2446	1938	DVURKRALV N S TRADE TOKYOTAMA	13 Jul 1990	064095	Birth	NOBATA
						~ Jun 1991		Transfer	
						7 Jun 1991	261	Transfer	
						31 Dec 2012		Death	
4013	F	21 Apr 1990	1766	2124	CNYN COLO	21 Apr 1990 31 Dec 1991	269	Birth Death	JASPER
4014	F	30 Jul 1990	1884	1988	HILVARENB FONTAINE	30 Jul 1990	M90025	Birth	NORA
						30 Mar 2009	3EG90	Transfer	
						18 Mar 2017		Death	
4015	M	23 Apr 1990	2461	2634	ST LOUIS	23 Apr 1990 17 May 1991	090037	Birth Death	
4016	F	14 Aug 1990	1830	2498	WHIPSNADE	14 Aug 1990 20 Feb 1999	L1263	Birth Death	CHRISTINE

Grevy's zebra Studbook
(Equus grevyi)

Stud#	Sex	Birth Date	Sire	Dam	Location	Date	LocalID	Event	Name
4017	M	27 Apr 1990	1694	1784	DENVER CHATHAM	27 Apr 1990 26 Mar 1992 ????	12094	Birth Transfer ltf	CASSIDY
4018	M	5 Sep 1990	2178	1192	DVURKRALV N S TRADE HIMEJI SH KOBE PARK	5 Sep 1990 25 May 1991 7 Jun 1991 19 Feb 1992 24 Sep 2005	064093 300381	Birth Transfer Transfer Transfer Death	NILS
4019	F	7 May 1990	1766	1570	CNYN COLO	7 May 1990 20 Nov 1991	271	Birth Death	MAE
4020	F	12 Sep 1990	2446	2274	DVURKRALV N S TRADE HIMEJI SH	12 Sep 1990 25 May 1991 7 Jun 1991 25 Nov 1991	064094	Birth Transfer Transfer Death	GRETA
4021	F	11 May 1990	1690	2056	CNYN COLO	11 May 1990 16 Jan 2007	272 272	Birth ltf	DOROTHEA
4022	F	22 Sep 1990	378	1820	STUTTGART BERNBURG	22 Sep 1990 11 May 1993 19 Nov 1993	4363 78	Birth Transfer Death	LAIKA
4023	F	12 May 1990	2306	2442	MULHOUSE	12 May 1990 22 May 1990	900057	Birth Death	
4024	M	10 Oct 1990	1884	2492	HILVARENB LEIPZIG CHORZOW	10 Oct 1990 26 Oct 1993 30 Apr 1999 ~ 4 Apr 2013	M90107 M01316 2519	Birth Transfer Transfer Death	MARCO
4025	F	17 May 1990	2178	2568	DVURKRALV	17 May 1990 17 May 1990	064087	Birth Death	
4026	F	14 Oct 1990	1986	1196	BUDAPEST	14 Oct 1990 19 Apr 1993	000218	Birth Death	GRETL/ GREDA
4027	M	25 May 1990	2099	2509	HIMEJI SH	25 May 1990 21 Feb 1994		Birth Death	RAFIA
4028	F	20 Oct 1990	378	1394	STUTTGART	20 Oct 1990 30 Sep 1997	4364	Birth Death	LYDIA
4029	F	26 May 1990	2178	1514	DVURKRALV	26 May 1990 26 May 1990	064088	Birth Death	
4030	F	5 Nov 1990	2178	2522	DVURKRALV CHORZOW	5 Nov 1990 12 Mar 1992 2 Jan 2004	064096 2104	Birth Transfer Death	SZIKE
4031	F	6 Jun 1990	1792	1800	ST PETERS	6 Jun 1990 18 Jun 1990	MK6607	Birth Death	
4032	M	5 Nov 1990	2446	1934	DVURKRALV SIGEAN	5 Nov 1990 13 Oct 1994 22 Jul 1998	064097 90-002	Birth Transfer Death	GARY
4033	F	8 Jun 1990	1164	2536	YULEE PREMIER	8 Jun 1990 23 Jun 1992	90314	Birth ltf	
4034	F	15 Jun 1990	954	2208	TOUROPARC	15 Jun 1990 15 Jun 1990	T90019	Birth Death	
4035	F	9 Jan 1990	2418	1511	TOKYOTAMA	9 Jan 1990 26 Nov 2011	260	Birth Death	KOMAKO
4036	M	17 Jun 1990	2461	2762	ST LOUIS	17 Jun 1990 17 Jun 1990	09001	Birth Death	

Grevy's zebra Studbook
(Equus grevyi)

Stud#	Sex	Birth Date	Sire	Dam	Location	Date	LocalID	Event	Name
4037	M	21 Apr 1990	1766	1494	CNYN COLO	21 Apr 1990 15 May 2001	268	Birth Death	JOHN
4038	F	19 Jun 1990	2542	2512	TORONTO ST FELICI VALLEYZOO	19 Jun 1990 29 May 1993 17 Jun 1996 11 Jan 2018	25792 930073 100664	Birth Transfer Transfer Death	DAKARI
4039	F	????	MULT23	MULT52	HAVANA NZ ZOOFARI	???? 7 Feb 1991 ????		Birth Transfer Death	
4040	M	20 Jun 1990	1164	782	YULEE PREMIER	20 Jun 1990 23 Jun 1992	90315	Birth ltf	
4041	F	????	MULT23	MULT52	HAVANA NZ ZOOFARI	???? 7 Feb 1991 ~10 Feb 1991		Birth Transfer Death	
4042	M	21 Jun 1990	2446	1744	DVURKRALV	21 Jun 1990 21 Jun 1990	064090	Birth Death	
4044	M	24 Jun 1990	2130	1184	COLO SPRG	24 Jun 1990 24 Jun 1990	90M039	Birth Death	
4046	F	24 Jun 1990	1164	1354	YULEE PREMIER	24 Jun 1990 23 Jun 1992	90316	Birth ltf	
4048	M	29 Jun 1990	1766	2132	CNYN COLO	29 Jun 1990 21 Jun 2006	277	Birth Death	ERNEST
4050	M	6 Jul 1990	1830	1252	WHIPSHADE	6 Jul 1990 6 Jul 1990	L1194	Birth Death	
4052	M	22 Jul 1990	1422	2559	MAGDEBURG	22 Jul 1990 23 Jul 1990	385006	Birth Death	
4054	M	23 Jul 1990	1164	2740	YULEE PREMIER	23 Jul 1990 23 Jun 1992	90324	Birth ltf	
4056	M	1 Aug 1990	932	2022	METROZOO SMITH MRK	1 Aug 1990 20 Mar 1992 ????	M01302	Birth Transfer ltf	
4058	F	8 Aug 1990	2446	1552	DVURKRALV	8 Aug 1990 8 Aug 1990	064092	Birth Death	
4060	M	16 Aug 1990	2267	1920	POZNAN	16 Aug 1990 16 Aug 1990	MK0385	Birth Death	
4062	F	21 Aug 1990	1562	1864	CHICAGOLP DALLAS DENVER	21 Aug 1990 3 May 1992 11 Nov 2005 8 Apr 2009	9232 927650 A05448	Birth Transfer Transfer Death	LINDSAY
4064	F	27 Aug 1990	2486	2806	FRANKLINP DENVER	27 Aug 1990 11 Feb 1992 25 Feb 2014	90F807 920016	Birth Transfer Death	SCHEHERAZADE
4066	M	3 Sep 1990	1890	604	SD-WAP KAMLOOPS	3 Sep 1990 29 Nov 1993 7 Jan 1995	690541	Birth Transfer Death	CUANGO
4068	F	17 Sep 1990	1694	2506	DENVER SAN ANTON	17 Sep 1990 22 Nov 1991 7 Dec 1994	12385 900965	Birth Transfer Death	SHANNON
4069	M	6 Sep 1990	1764	2654	CNYN COLO	6 Sep 1990 29 Aug 1994	284	Birth Death	MO

Grevy's zebra Studbook
(Equus grevyi)

Stud#	Sex	Birth Date	Sire	Dam	Location	Date	LocalID	Event	Name
4070	M	26 Sep 1990	2210	1194	SEOUL	26 Sep 1990		Birth	TAE PUNG
1						22 May 1993		Death	
4071	M	9 Sep 1990	2684	2168	TAIPEI	9 Sep 1990 19 Feb 1991	900903	Birth Death	MA CHIA
4072	F	9 Oct 1990	1890	606	SD-WAP SEDGWICK	9 Oct 1990 25 Oct 1993 25 Apr 2018	690626 6306	Birth Transfer Death	JANEIRO
4073	F	11 Oct 1990	2224	2356	OCALA FL AMIG GR R KYOTO	11 Oct 1990 15 May 1992 20 Jan 1993 7 Aug 1995		Birth Transfer Transfer Death	
4074	M	23 Oct 1990	2154	2362	BATONROUG DETROIT SAN ANTON	23 Oct 1990 8 Jan 1993 4 Dec 2002 7 Jan 2004	M2312 3833 D02003	Birth Transfer Transfer Death	BENJAMIN
4078	F	22 Nov 1990	1738	1270	STCATHERN NY BRONX	22 Nov 1990 28 Feb 1997 5 Apr 2008	904414 904414	Birth Transfer Death	PEARL
4079	M	~ Nov 1990	UNK	UNK	UNKNOWN MEDRANO RAMAT GAN	~ Nov 1990 ???? 24 May 1992 5 Aug 1994		Birth Transfer Transfer Death	
4080	F	24 Nov 1990	2224	2392	OCALA FL AMIG GR R YOSHIKAWA HIMEJI SH	24 Nov 1990 15 May 1992 ~ Jan 1993 30 Apr 1993 12 Nov 1997		Birth Transfer Transfer Transfer Death	NAO
4082	M	27 Nov 1990	1738	1886	STCATHERN SD-WAP BROWNSVIL	27 Nov 1990 2 Mar 1997 31 Jan 2000 18 May 2000	904416 697082 7440	Birth Transfer Transfer Death	LONG MANE
4084	M	29 Nov 1990	1738	1636	STCATHERN CALGARY	29 Nov 1990 18 Jul 1993 9 Feb 1994	904417 104084	Birth Transfer Death	SHORT MANE
4086	M	29 Nov 1990	2238	2346	CHICAGOBR FOSSILRIM SD-WAP TATUM E	29 Nov 1990 15 Dec 1991 4 Jul 2007 31 Mar 2014	900291 40 607188 NONE	Birth Transfer Transfer ltf	T.C.
4088	?	6 Nov 1990	1686	616	SACRAMNTO	6 Nov 1990 6 Nov 1990	100840	Birth Death	
4090	?	22 Dec 1990	2044	988	OBERWIL	22 Dec 1990 22 Dec 1990		Birth Death	
4092	M	23 Dec 1990	2238	1402	CHICAGOBR FOSSILRIM	23 Dec 1990 15 Dec 1991 14 Aug 1996	900309 41	Birth Transfer Death	JENSEN
4565	M	????	UNK	UNK	CNYN COLO EDMOND B COBLE	???? ~ 2009 ~ 2010 ~ Feb 2014	NONE	Birth Transfer Transfer Death	
4566	F	????	UNK	UNK	CNYN COLO EDMOND B COBLE	???? ~ 2009 ~ 2010 ~ Feb 2014		Birth Transfer Transfer Death	

Grevy's zebra Studbook
(Equus grevyi)

Stud#	Sex	Birth Date	Sire	Dam	Location	Date	LocalID	Event	Name
5000	M	8 Jan 1991	2830	794	HAMBURG	8 Jan 1991	312	Birth	
					NADERMANN	18 Dec 1991		Transfer	
						~ 1996		Death	
5001	F	20 Jan 1991	1772	2961	MISAKI	20 Jan 1991		Birth	
						20 Jan 1991		Death	
5002	F	7 Feb 1991	1602	1308	ASKANIYA	7 Feb 1991		Birth	KONTUR
						7 May 1991		Death	
5003	F	17 Feb 1991	1738	1504	STCATHERN	17 Feb 1991	914421	Birth	
					AMIG GR R	13 Mar 1997		Transfer	
						????		ltf	
5004	F	14 Feb 1991	2830	796	HAMBURG	14 Feb 1991	318	Birth	GRETE
					AALBORG	14 Dec 1993	GRE5	Transfer	
						29 Oct 2001		Death	
5005	F	1 Mar 1991	1686	2550	SACRAMNTO	1 Mar 1991	100846	Birth	
						1 Mar 1991		Death	
5006	M	26 Feb 1991	2044	2494	OBERWIL	26 Feb 1991		Birth	RAMU
					PLANCKNDL	3 Apr 1992	246002	Transfer	
					JURQUES	26 Apr 2002	587	Transfer	
						5 Mar 2005		Death	
5007	F	28 Feb 1991	1996	1968	OSTRAVA	28 Feb 1991	205452	Birth	ARIANDA
						15 Oct 1997		Death	
5008	F	28 Mar 1991	1370	2428	FRANKFURT	28 Mar 1991	33847	Birth	
					AUGSBURG	20 Aug 1992	33847	Transfer	
						20 Aug 1992		Death	
5009	M	2 Mar 1991	1996	2758	OSTRAVA	2 Mar 1991	205453	Birth	AMBOR 025
					AMOUGIES	1 Dec 1992		ltf	
5010	F	23 Apr 1991	2162	2322	LA PALMYR	23 Apr 1991	311	Birth	JULIE
					TOUROPARC	6 Oct 1992	T92047	Transfer	
						22 Dec 2008		Death	
5011	M	6 Mar 1991	2052	2256	CALDWELL	6 Mar 1991	001913	Birth	TEX
					NZP-WASH	29 Jul 1992	110720	Transfer	
					SAN ANTON	19 Mar 1995	950324	Transfer	
						18 May 2000		Death	
5012	M	23 Apr 1991	2528	2690	BANHAM	23 Apr 1991	1354	Birth	GEORGE
					LINTON	31 Mar 1993	84	Transfer	
						4 Apr 1996		Death	
5013	?	14 Mar 1991	654	2584	PRAHA	14 Mar 1991	910051	Birth	
						14 Mar 1991		Death	
5014	F	8 May 1991	2528	2820	BANHAM	8 May 1991	1355	Birth	GRACE
						29 Nov 1993		Death	
5015	M	15 Mar 1991	982	2390	NY BRONX	15 Mar 1991	911063	Birth	PAMO
					FERNDAL	25 Oct 1995	49134	Transfer	
					SEOUL	16 Feb 1996		Transfer	
						15 Oct 1997		Death	
5016	F	21 May 1991	2830	792	HAMBURG	21 May 1991	344	Birth	FRIDA
					PARIS ZOO	3 Jul 1996	Z96098	Transfer	
					BEAUVAL	3 Apr 2009	M0660	Transfer	
						11 Jul 2013		Death	
5017	M	31 Mar 1991	1772	1137	MISAKI	31 Mar 1991		Birth	CURU
					HIMEJI SH	1 Sep 1992		Transfer	
						15 Mar 1995		Death	

Grevy's zebra Studbook
(Equus grevyi)

Stud#	Sex	Birth Date	Sire	Dam	Location	Date	LocalID	Event	Name
5018	M	6 May 1991	888	1012	CHORZOW	6 May 1991	2044	Birth	KUBA
					AMERSFOOR	7 Sep 1995	M1621	Transfer	
					HILVARENB	8 Dec 2004	M91324	Transfer	
					DVURKRALV	19 Oct 2006	064307	Transfer	
									Death
5019	F	21 Apr 1991	1686	2344	SACRAMNTO	21 Apr 1991	100849	Birth	SIOUX
					ST LOUIS	26 Nov 2002	102091	Transfer	
						21 Aug 2007		Death	
5020	M	17 Jul 1991	2454	1610	LEIPZIG	17 Jul 1991 5 Mar 1993	M00010	Birth Death	
5021	F	17 Jul 1991	2178	1514	DVURKRALV	17 Jul 1991 18 May 2000	064099	Birth Death	GUSIRA
5022	F	16 Aug 1991	2784	2208	TOUROPARC	16 Aug 1991	T91039	Birth	SWEETY
					LA PALMYR	6 Oct 1992	1214	Transfer	
						8 Jul 1999		Death	
5023	M	6 Aug 1991	2178	2568	DVURKRALV	6 Aug 1991	064100	Birth	GEJZA
					GIVSKUD	25 Apr 1995	GREV1	Transfer	
					KOLMARDEN	17 Dec 1997	6576	Transfer	
						14 Dec 2000		Death	
5024	F	29 Aug 1991	1830	1642	WHIPSDADE	29 Aug 1991 4 Jul 2019	L1671	Birth Death	MARTHA
5025	M	15 Aug 1991	2178	2963	DVURKRALV	15 Aug 1991	064101	Birth	SERI
					SIGEAN	13 Oct 1994	91-002	Transfer	
						31 Jan 2006		Death	
5026	M	23 Sep 1991	954	506	MARWELL	23 Sep 1991	1781	Birth	ZEPHYR
					LINTON	11 Feb 1993	85	Transfer	
						24 Jan 1994		Death	
5027	F	22 Apr 1991	2130	2948	COLO SPRG	22 Apr 1991	91M020	Birth	GEORGIA
					CALGARY	16 Jul 1993	104085	Transfer	
						10 Apr 2005		Death	
5028	M	6 Nov 1991	2018	2824	STUTTGART	6 Nov 1991	4569	Birth	HENRY
					BERNBURG	11 May 1993	77	Transfer	
						12 Apr 1997		Death	
5029	F	7 Sep 1991	2178	1586	DVURKRALV	7 Sep 1991	064103	Birth	09-LENKA
					SIGEAN	13 Oct 1994	91-003	Transfer	
						27 Dec 2007		Death	
5030	M	24 Nov 1991	2294	2310	AUGSBURG	24 Nov 1991	91318	Birth	BASTI/ NOBLE
					FUENGIROL	2 Jun 1993		Transfer	
					UTRERA	~ 1994		Transfer	
					TABERNAS	15 Oct 2004	TAM0232	Transfer	
					5 Jan 2010		Death		
5031	M	24 Aug 1991	1792	1800	ST PETERS TULA	24 Aug 1991 29 Jun 1993	MK6608	Birth ltf	MASAI
5032	M	29 Apr 1991	2162	2650	LA PALMYR	29 Apr 1991 29 Apr 1991	312	Birth Death	
5033	F	10 Apr 1991	2400	2372	LOSANGELE	10 Apr 1991 10 Apr 1991	N00465	Birth Death	
5034	?	2 May 1991	2044	1954	OBERWIL	2 May 1991 2 May 1991		Birth Death	
5035	F	16 Apr 1991	2446	1192	DVURKRALV	16 Apr 1991 16 Apr 1991	064098	Birth Death	

Grevy's zebra Studbook
(Equus grevyi)

Stud#	Sex	Birth Date	Sire	Dam	Location	Date	LocalID	Event	Name
5036	F	1 May 1991	1890	744	SD-WAP DETROIT	1 May 1991 13 May 1993 13 Dec 1996	691227 3889	Birth Transfer Death	GHANZI/ GHAN
5037	?	1 Aug 1991	1370	3104	FRANKFURT	1 Aug 1991 1 Aug 1991	34015	Birth Death	
5038	F	10 May 1991	1764	1538	CNYN COLO	10 May 1991 16 Jan 2007	309 309	Birth ltf	SARAH
5039	M	????	MULT23	MULT52	HAVANA NZ ZOOFARI	???? 7 Feb 1991 11 May 1996	_____	Birth Transfer Death	
5040	M	7 Jun 1991	2486	2476	FRANKLINP NY BRONX	7 Jun 1991 23 Jul 1993 16 Apr 1999	91F830 911326	Birth Transfer Death	TSAVO
5041	M	29 Jan 1991	MULT23	MULT52	HAVANA NZ	29 Jan 1991 26 Jul 1992	_____	Birth Death	
5042	M	20 Jul 1991	1918	MULTAD	RHENEN	20 Jul 1991 5 Dec 1991	M434	Birth Death	WILCO
		Mult possible parents: Dams: 2276 (50%), 2318 (50%),							
5043	M	????	MULT23	MULT50	HAVANA NZ ZOOFARI LEON	???? 7 Feb 1991 11 Mar 1996	_____	Birth Transfer ltf	
		Mult possible parents: Dams: 1084 (8%), 1086 (25%), 1678 (30%), Mult possible parents: Dams: 1722 (30%),							
5044	F	27 Jun 1991	2398	1570	CNYN COLO	27 Jun 1991 1 Nov 1991	327	Birth Death	MINERVA
5045	M	29 Jun 1991	MULT25	MULT54	HAVANA NZ VIS ALEGR	29 Jun 1991 28 Jul 1992 ????	_____	Birth Transfer ltf	
5046	M	30 Jun 1991	1694	1784	DENVER CHATHAM	30 Jun 1991 26 Mar 1992 24 Jun 1998	910217	Birth Transfer Death	MONTAGUE
5047	M	????	MULT23	MULT52	HAVANA NZ ZOOFARI	???? 7 Feb 1991 26 Jan 2001	_____	Birth Transfer Death	
5048	M	1 Jul 1991	2398	2124	CNYN COLO	1 Jul 1991 15 Dec 1991	328	Birth Death	JEREMIAH
5050	M	4 Jul 1991	2949	2107	CHIBA SHI	4 Jul 1991 4 Jul 1991	_____	Birth Death	
5051	F	????	MULT23	MULT52	HAVANA NZ ZOOFARI LEON	???? 7 Feb 1991 11 Mar 1996	_____	Birth Transfer ltf	
		MPE011							
5052	F	21 Jul 1991	2170	740	PHOENIX YULEE	21 Jul 1991 15 May 1995 9 Aug 1995	6210 950329	Birth Transfer Death	WINDY
5053	F	????	MULT23	MULT52	HAVANA NZ ZOOFARI	???? 7 Feb 1991 21 Jun 2004	_____	Birth Transfer Death	PELONA
5054	M	2 Aug 1991	2130	1184	COLO SPRG	2 Aug 1991 19 Jan 1993	91M058	Birth Death	
5055	F	????	MULT23	MULT52	HAVANA NZ ZOOFARI PUEBLA	???? 7 Feb 1991 30 Aug 2007 28 Jul 2008	_____	Birth Transfer Transfer Death	HOYO
		6354							

Grevy's zebra Studbook
(Equus grevyi)

Stud#	Sex	Birth Date	Sire	Dam	Location	Date	LocalID	Event	Name
5056	F	7 Aug 1991	1960	1717	BROWNSVIL BULVERDE	7 Aug 1991 19 Apr 1993 ????	4948	Birth Transfer ltf	BANDA
5058	F	15 Aug 1991	1764	2480	CNYN COLO	15 Aug 1991 17 Dec 1991	333	Birth Death	SANDIA
5060	M	20 Aug 1991	2461	2576	ST LOUIS NZP-WASH NZP-CRC	20 Aug 1991 29 Jul 1992 17 Dec 1997 22 Jan 2000	910883 110719 110719	Birth Transfer Transfer Death	HAR
5062	F	29 Aug 1991	1422	2559	MAGDEBURG	29 Aug 1991 29 Aug 1991	385007	Birth Death	
5064	M	2 Sep 1991	1764	2770	CNYN COLO	2 Sep 1991 21 Jan 1992	334	Birth Death	MATTHEW
5066	F	3 Sep 1991	2461	2634	ST LOUIS DETROIT	3 Sep 1991 6 Apr 1993 6 Jul 2015	910901 3866	Birth Transfer Death	ELVIRA
5068	F	4 Sep 1991	2178	2840	DVURKRALV	4 Sep 1991 9 Sep 1991	064102	Birth Death	TIMEA
5070	F	10 Sep 1991	1694	2269	DENVER SEDGWICK	10 Sep 1991 8 Dec 1992 8 Jul 2020	910334 5671	Birth Transfer Death	CAPULET
5072	F	24 Sep 1991	2850	2658	CNYN COLO	24 Sep 1991 10 Nov 1991	336	Birth Death	REBECCA
5074	M	11 Oct 1991	2684	2682	TAIPEI	11 Oct 1991 25 Oct 1991	911005	Birth Death	NI CHUNG
5075	F	6 Oct 1991	MULT27	MULT56	HAVANA NZ	6 Oct 1991 7 Oct 1991		Birth Death	
5076	M	19 Oct 1991	2400	2412	LOSANGELE	19 Oct 1991 19 Oct 1991	N00475	Birth Death	
5078	F	30 Oct 1991	1766	1418	CNYN COLO	30 Oct 1991 23 Dec 1991	341	Birth Death	DARCY
5080	?	1 Nov 1991	2398	2132	CNYN COLO	1 Nov 1991 1 Nov 1991	342	Birth Death	EMBER FETUS
5082	?	4 Nov 1991	MULT71	1192	DVURKRALV	4 Nov 1991 4 Nov 1991	064104	Birth Death	
			Mult possible parents: Sires: 2178 (50%), 2446 (50%),						
5084	M	6 Nov 1991	932	2022	METROZOO	6 Nov 1991 6 Nov 1991	M01461	Birth Death	
5085	M	14 Nov 1991	MULT27	MULT56	HAVANA NZ	14 Nov 1991 8 Aug 1998		Birth Death	
5086	F	22 Nov 1991	1766	2056	CNYN COLO	22 Nov 1991 2 Dec 1991	343	Birth Death	DAWNS FOAL
5088	M	29 Nov 1991	MULT11	MULT34	LUBEE LAMKIN M	29 Nov 1991 7 May 1992 ????	917401	Birth Transfer ltf	
			Mult possible parents: Sires: 2886 (50%), 2906 (50%), Mult possible parents: Dams: 3050 (50%),						

Grevy's zebra Studbook
(Equus grevyi)

Stud#	Sex	Birth Date	Sire	Dam	Location	Date	LocalID	Event	Name
5090	M	30 Nov 1991	MULT11	MULT34	LUBEE	30 Nov 1991	917402	Birth	
					LAMKIN M	7 May 1992		Transfer	
						????		ltf	
Mult possible parents: Sires: 2886 (50%), 2906 (50%),									
Mult possible parents: Dams: 3050 (50%),									
5092	F	18 Dec 1991	2918	1454	FOSSILRIM	18 Dec 1991 6 Jan 1992	42	Birth Death	
6001	F	4 Jan 1992	2446	1744	DVURKRALV	4 Jan 1992	064106	Birth	GANGA
					SIGEAN	13 Oct 1994	92-005	Transfer	
						3 Dec 2007		Death	
6002	M	4 Mar 1992	2267	1920	POZNAN	4 Mar 1992 28 Oct 1993	MK0386	Birth Death	CHOCHLIK
6003	F	30 Mar 1992	2164	1988	HILVARENB	30 Mar 1992 9 Apr 2005	M92015	Birth Death	ANNE
6004	F	5 Apr 1992	2446	1934	DVURKRALV	5 Apr 1992 23 Jun 2016	064107	Birth Death	GOBI
6005	F	7 Apr 1992	2446	1938	DVURKRALV	7 Apr 1992 26 Jun 2000	064108	Birth Death	NEVADA
6006	M	27 Apr 1992	2164	2492	HILVARENB	27 Apr 1992	M92021	Birth	M43 BAS
					MARWELL	15 Sep 1994	2763	Transfer	
					EDINBURGH	6 Oct 1996	96JA02	Transfer	
					MARWELL	20 Jul 1998	2763	Transfer	
					BANHAM	26 Jun 2000	3273	Transfer	
					LINTON	10 Apr 2002	86	Transfer	
					BEWDLEY	9 Jun 2006 1 Jan 2008	BGZ2	Transfer Death	
6007	M	5 May 1992	2786	2852	BERLINZOO	5 May 1992	920032	Birth	
					NADERMANN	11 Feb 1993		Transfer	
						11 Mar 1994		Death	
6008	F	3 Jun 1992	1370	646	FRANKFURT	3 Jun 1992	34523	Birth	FLORA
					STUTTGART	26 May 2008	8870	Transfer	
					LEIPZIG	18 Aug 2010	M09555	Transfer	
						13 Apr 2023		Death	
6009	F	13 Jun 1992	1370	2428	FRANKFURT	13 Jun 1992	34535	Birth	FANNY
					PLANCKNDL	27 May 1993	246003	Transfer	
						10 May 2019		Death	
6010	F	19 Jun 1992	2914	2370	AMERSFOOR	19 Jun 1992 7 Sep 2016	M972	Birth Death	FLAPPIE
6011	F	13 Jun 1992	1830	2498	WHIPNADE	13 Jun 1992	L1827	Birth	BEZRA
					LINTON	19 Apr 1994	87	Transfer	
						22 Feb 2003		Death	
6012	M	1 Jul 1992	2162	2650	LA PALMYR	1 Jul 1992	1172	Birth	NICKY
					PARIS ZOO	2 May 1994	Z94178	Transfer	
						20 Jul 1996		Death	
6013	M	9 Jul 1992	2454	3030	LEIPZIG	9 Jul 1992	M00942	Birth	STUD
					SMINGE	23 Oct 1993		Transfer	
					KOLMARDEN	17 Dec 1997	6575	Transfer	
						18 Dec 1997		Death	
6014	F	18 Jul 1992	954	2931	MARWELL	18 Jul 1992 28 Oct 2007	2073	Birth Death	ALANA

Grevy's zebra Studbook
(Equus grevyi)

Stud#	Sex	Birth Date	Sire	Dam	Location	Date	LocalID	Event	Name
6015	M	29 Aug 1992	2446	1514	DVURKRALV	29 Aug 1992	064110	Birth	GEROJ
					SMINGE	20 Apr 1994		Transfer	
					GIVSKUD	25 Apr 1995	GREV2	Transfer	
					KOLMARDEN	18 Dec 1997	6577	Transfer	
					MULHOUSE	5 Jul 2003	M03103	Transfer	
					13 Apr 2008		Death		
6016	M	31 Aug 1992	2830	794	HAMBURG	31 Aug 1992	752	Birth	FREDDY
					KOLN	14 Nov 1995	2037	Transfer	
					POZNAN	23 May 1997	MK0595	Transfer	
						21 Jun 2004		Death	
6017	M	11 Oct 1992	2528	2820	BANHAM	11 Oct 1992	1356	Birth	ROBERT
					LINTON	11 Jul 1996	88	Transfer	
						27 Nov 1996		Death	
6018	M	13 Oct 1992	1526	2444	BERLIN TP	13 Oct 1992	NONE	Birth	ALF
					KOLN	7 Jun 1995	1975	Transfer	
					HILVARENB	19 Mar 1997	M92210	Transfer	
					AALBORG	9 Aug 2002	GRE15	Transfer	
						11 May 2006		Death	
6019	F	25 Oct 1992	2446	2963	DVURKRALV	25 Oct 1992	064111	Birth	SELDA
						21 Feb 2018		Death	
6020	M	16 Dec 1992	2306	2442	MULHOUSE	16 Dec 1992	920123	Birth	KENO
					SIGEAN	15 Nov 1993	92-004	Transfer	
						9 Dec 1998		Death	
6022	F	1 Jan 1992	1216	1400	ST PAUL	1 Jan 1992	1709	Birth	EVE
					KAMLOOPS	18 Apr 1994	1709	Transfer	
					CALGARY	3 Nov 2003	106446	Transfer	
					ST LOUIS	29 Mar 2005	103983	Transfer	
						5 Aug 2018		Death	
6024	F	2 Jan 1992	2446	1552	DVURKRALV	2 Jan 1992	064105	Birth	SANTAL
						10 Jun 1992		Death	
6026	F	6 Jan 1992	1686	2972	SD-WAP	6 Jan 1992	692005	Birth	MALINDI
					JOHNSON L	12 Feb 1999	NONE	Transfer	
					SACRAMNTO	22 May 2000	100861	Transfer	
					SD-WAP	18 Mar 2012	692005	Transfer	
					SACRAMNTO	25 Oct 2016	100861	Transfer	
	9 Jan 2017		Death						
6028	F	28 Jan 1992	2454	1610	LEIPZIG	28 Jan 1992	M00410	Birth	
						28 Jan 1992		Death	
6030	F	30 Jan 1992	1686	2890	SD-WAP	30 Jan 1992	692038	Birth	DORYA
					PALM DES	5 Jan 1996	496003	Transfer	
					OKLAHOMA	9 Nov 2012	771138	Transfer	
						26 Apr 2014		Death	
6032	F	30 Jan 1992	1890	606	SD-WAP	30 Jan 1992	692039	Birth	DEBRA
					HOLIDAY	20 Jul 2016		ltf	
6034	M	18 Feb 1992	1694	2506	DENVER	18 Feb 1992	920019	Birth	
						18 Feb 1992		Death	
6036	M	23 Feb 1992	2930	UNK	BUSCH TAM	23 Feb 1992	55513	Birth	
					BULVERDE	29 Sep 1992		ltf	
6038	F	3 Mar 1992	2949	2843	CHIBA SHI	3 Mar 1992		Birth	MOMO
					TOYAMA Z	28 Jun 1993	2666	Transfer	
						21 Feb 1995		Death	
6040	F	7 Mar 1992	1890	604	SD-WAP	7 Mar 1992	692091	Birth	
						7 Mar 1992		Death	

Grevy's zebra Studbook
(Equus grevyi)

Stud#	Sex	Birth Date	Sire	Dam	Location	Date	LocalID	Event	Name	
6042	F	22 Mar 1992	2930	UNK	BUSCH TAM	22 Mar 1992	55609	Birth		
						6 Apr 1993		Transfer		
						19 Apr 1993	5426	Transfer		
						28 Apr 1993		Death		
6044	F	22 Mar 1992	2018	562	STUTTGART	22 Mar 1992	4616	Birth	STUTT 45	
						22 Mar 1992		Death		
6046	M	2 Apr 1992	2088	740	PHOENIX	2 Apr 1992	6324	Birth		
						2 Apr 1992		Death		
6048	F	12 Apr 1992	2267	2726	POZNAN	12 Apr 1992	MK0387	Birth	KAONA	
						10 Aug 1992		Death		
6050	M	15 Apr 1992	2178	2522	DVURKRALV	15 Apr 1992	064109	Birth	SEJN	
						24 Apr 1992		Death		
6051	M	20 Apr 1992	880	2916	TIPP STAT	20 Apr 1992	920018	Birth	CHALBI	
						~ Jan 1994	EG0001	ltf		
6052	F	19 Apr 1992	3162	2509	YOKOHAMA	19 Apr 1992	920001	Birth		
						19 Apr 1992		Death		
6058	M	26 Apr 1992	1376	2584	PRAHA	26 Apr 1992	920064	Birth		
						27 Apr 1992		Death		
6060	F	2 May 1992	1764	2654	CNYN COLO	2 May 1992	350	Birth	MARLENE	
						4 Mar 1998		Death		
6062	M	10 May 1992	2918	1930	FOSSILRIM	10 May 1992	43	Birth		
						24 Apr 1995		Transfer		
						2 May 1995	5821	Transfer		
						31 Jan 2000		ltf		
6064	M	12 May 1992	2918	2126	FOSSILRIM	12 May 1992	44	Birth	J.J.	
						5 Feb 1995		ltf		
6066	M	17 May 1992	880	2802	TIPP STAT	17 May 1992	930760	Birth		
						21 May 1992		Death		
6068	M	18 May 1992	2684	2168	TAIPEI	18 May 1992	920501	Birth	LI CHUNG	
						3 Jan 2000	920501	Transfer		
						12 Jun 2004		Death		
6070	F	21 May 1992	2924	782	YULEE	21 May 1992	92402	Birth		
						7 Jun 1993	4300	Transfer		
						7 Jun 1997		ltf		
6072	F	24 May 1992	880	2800	TIPP STAT	24 May 1992	920019	Birth	DANISSA	
						~ Jan 1994	EG0008	ltf		
6074	F	26 May 1992	2910	2396	STCATHERN	26 May 1992	924491	Birth	WINDY	
						30 Jan 1997		Transfer		
						~ Feb 1997		Transfer		
						31 Mar 1997	3900	Transfer		
6076	F	3 Jun 1992	1890	3040	SD-WAP	3 Jun 1992	692318	Birth	XENA	
						12 Dec 1996	496064	Transfer		
						6 Jun 2006	106029	Transfer		
						17 Sep 2006		Death		
6077	M	3 Jun 1992	MULT27	MULT58	HAVANA NZ	3 Jun 1992		Birth		
						5 Jun 1992		Death		
						Mult possible parents: Sires: 1900 (16%), 2034 (16%), 2601 (16%),				
						Mult possible parents: Sires: 2603 (16%), 2605 (16%), 2609 (16%),				
						Mult possible parents: Dams: 1678 (20%), 1722 (20%), 2765 (20%),				
Mult possible parents: Dams: 2771 (20%), 2773 (20%),										
6078	F	7 Jun 1992	2850	3004	CNYN COLO	7 Jun 1992	357	Birth	JESSI	
						16 Jan 2007	357	ltf		

Grevy's zebra Studbook
(Equus grevyi)

Stud#	Sex	Birth Date	Sire	Dam	Location	Date	LocalID	Event	Name	
6080	F	13 Jun 1992	2018	1394	STUTTGART	13 Jun 1992 19 Jun 1992	4666	Birth Death	STUTT 46	
6082	M	13 Jun 1992	2018	1820	STUTTGART	13 Jun 1992 23 Jun 1992	4667	Birth Death	STUTT 47	
6086	M	15 Jun 1992	2924	1354	YULEE AMIG GR R	15 Jun 1992 2 Jun 1993 ????	92409	Birth Transfer ltf		
6088	M	15 Jun 1992	2876	2854	OKLAHOMA FOSSILRIM CALGARY	15 Jun 1992 25 Apr 1995 8 Jul 1997 10 Nov 1999	584325 48 104425	Birth Transfer Transfer Death	J.O.	
6090	M	18 Jun 1992	2910	1886	STCATHERN AMIG GR R	18 Jun 1992 13 Mar 1997 ????	924494	Birth Transfer ltf		
6092	F	18 Jun 1992	2486	2806	FRANKLINP LOSANGELE SACRAMNTO	18 Jun 1992 11 Apr 2005 4 Sep 2015 29 Dec 2016	92F948 991037 101232	Birth Transfer Transfer Death	AKINA	
6094	M	29 Jun 1992	2170	716	TORONTO PHOENIX	29 Jun 1992 21 Mar 2007 16 Sep 2015	27739 10764	Birth Transfer Death	PUNDA	
6096	F	9 Jun 1992	2910	1504	STCATHERN AMIG GR R YOSHIKAWA TOYAMA Z	9 Jun 1992 30 Jan 1997 ~ Feb 1997 31 Mar 1997 19 Dec 2014	924492 3901	Birth Transfer Transfer Transfer Death	CATHERINE	
6098	F	4 Jul 1992	2930	UNK	BUSCH TAM BULVERDE	4 Jul 1992 6 Apr 1993	56082	Birth ltf		
6100	M	5 Jul 1992	1772	2961	MISAKI	5 Jul 1992 30 May 1994		Birth Death	SHOU	
6102	M	12 Jul 1992	2910	1270	STCATHERN BUSCH TAM	12 Jul 1992 26 Apr 2002 7 Feb 2022	924496 43447	Birth Transfer Death	CHEWY	
6104	M	23 Jul 1992	2044	1954	OBERWIL	23 Jul 1992 24 Jul 1992		Birth Death		
6106	M	30 Jul 1992	2930	UNK	BUSCH TAM BULVERDE	30 Jul 1992 29 Sep 1992	56083	Birth ltf		
6108	F	31 Jul 1992	2461	3174	ST LOUIS	31 Jul 1992 31 Jul 1992	920777	Birth Death		
6110	M	5 Jul 1992	2910	2950	STCATHERN AMIG GR R	5 Jul 1992 13 Mar 1997 ????	924495	Birth Transfer ltf		
6111	F	3 Aug 1992	MULT27	MULT60	HAVANA NZ	3 Aug 1992 1 Jan 2002		Birth ltf		
			Mult possible parents: Sires: 1900 (16%), 2034 (16%), 2601 (16%), Mult possible parents: Sires: 2603 (16%), 2605 (16%), 2609 (16%), Mult possible parents: Dams: 1722 (33%), 2771 (33%), 2773 (33%),							
6112	M	10 Aug 1992	2896	UNK	BUSCH TAM BULVERDE	10 Aug 1992 6 Apr 1993	56215	Birth ltf		
6114	M	11 Aug 1992	2920	2344	SACRAMNTO	11 Aug 1992 11 Aug 1992	100872	Birth Death		

Grevy's zebra Studbook
(Equus grevyi)

Stud#	Sex	Birth Date	Sire	Dam	Location	Date	LocalID	Event	Name
6115	F	1 Sep 1992	2924	2860	YULEE	1 Sep 1992	92430	Birth	ZEPHRA
						7 Jun 1993	4301	Transfer	
						9 Jul 1997	970748	Transfer	
						16 Apr 2002	769232	Transfer	
						23 Nov 2011		Death	
6116	F	17 Sep 1992	932	1768	METROZOO CHATHAM	17 Sep 1992	M01577	Birth	
						5 Jan 1994		Transfer	
						1 Feb 1996		Death	
6117	M	18 Sep 1992	2924	2282	YULEE AMIG GR R	18 Sep 1992	92432	Birth	
						2 Jun 1993		Transfer	
						????		ltf	
6118	F	15 Oct 1992	2044	2494	OBERWIL	15 Oct 1992		Birth	
						16 Oct 1992		Death	
6119	M	19 Sep 1992	MULT27	MULT60	HAVANA NZ	19 Sep 1992		Birth	
						20 Sep 1992		Death	
						Mult possible parents: Sires: 1900 (16%), 2034 (16%), 2601 (16%),			
						Mult possible parents: Sires: 2603 (16%), 2605 (16%), 2609 (16%),			
		Mult possible parents: Dams: 1722 (33%), 2771 (33%), 2773 (33%),							
6120	M	20 Oct 1992	2910	1636	STCATHERN	20 Oct 1992	924504	Birth	
						21 Oct 1996		Death	
6121	F	8 Oct 1992	MULT27	MULT60	HAVANA NZ	8 Oct 1992		Birth	
						1 Jan 2002		ltf	
						Mult possible parents: Sires: 1900 (16%), 2034 (16%), 2601 (16%),			
						Mult possible parents: Sires: 2603 (16%), 2605 (16%), 2609 (16%),			
		Mult possible parents: Dams: 1722 (33%), 2771 (33%), 2773 (33%),							
6122	?	6 Nov 1992	3064	3206	CNYN COLO	6 Nov 1992	368	Birth	
						6 Nov 1992		Death	
6124	?	15 Nov 1992	2088	740	PHOENIX	15 Nov 1992	6495	Birth	
						15 Nov 1992		Death	
6126	M	23 Nov 1992	2486	2476	FRANKLINP	23 Nov 1992	92F965	Birth	
						31 Mar 1997		Death	
6128	F	30 Nov 1992	1694	1784	DENVER	30 Nov 1992	920395	Birth	
						20 May 2009		Death	
6130	F	13 Dec 1992	2400	2412	LOSANGELE	13 Dec 1992	N00504	Birth	
						13 Dec 1992		Death	
7001	M	8 Jan 1993	1792	1800	ST PETERS PENZA	8 Jan 1993	MK6609	Birth	
						22 Sep 1993		Transfer	
						17 Jun 1996		Death	
7002	neutM	16 Feb 1993	2162	2322	LA PALMYR KOLN MAGDEBURG BEWDLEY	16 Feb 1993	1261	Birth	
						14 Jun 1995		1980	Transfer
						14 May 1997		385009	Transfer
						25 Sep 2008		BGZ3	Transfer
						27 Dec 2009			Death
7003	M	9 Mar 1993	2994	2274	DVURKRALV	9 Mar 1993	064112	Birth	
						9 Mar 1993		Death	
7004	F	11 Mar 1993	2830	792	HAMBURG VIENNA	11 Mar 1993	1064	Birth	
						9 Jun 1996		M1163	Transfer
						7 Mar 1999			Death
7005	?	21 Mar 1993	3088	3008	MARWELL	21 Mar 1993	2266	Birth	
						21 Mar 1993		Death	
7006	F	7 May 1993	2784	2208	TOUROPARC	7 May 1993	T93052	Birth	
						7 May 1993		Death	

Grevy's zebra Studbook
(Equus grevyi)

Stud#	Sex	Birth Date	Sire	Dam	Location	Date	LocalID	Event	Name
7007	M	9 Apr 1993	2294	2310	AUGSBURG	9 Apr 1993	9353	Birth	RUDI
					J. HOP	31 Mar 1994		Transfer	
					SCHWARZ M	~ May 1994		Transfer	
					SAO PAULO	15 Jul 1994	20889	Transfer	
					30 Oct 2013		Death		
7008	F	8 May 1993	1918	2276	RHENEN	8 May 1993	M630	Birth	
						2 Jan 1994		Death	
7009	F	5 Jul 1993	2994	2840	DVURKRALV	5 Jul 1993	064114	Birth	TUBLATANKA
						21 Nov 2019		Death	
7010	F	12 May 1993	926	1762	VIENNA	12 May 1993	M598	Birth	ARICA
					DVURKRALV	14 Aug 1995	064133	Transfer	
						2 Dec 2014		Death	
7011	?	7 Jul 1993	2446	2568	DVURKRALV	7 Jul 1993	064115	Birth	
						7 Jul 1993		Death	
7012	M	6 Jun 1993	2164	1988	HILVARENB	6 Jun 1993	M93026	Birth	BB 37
						6 Jun 1993		Death	
7013	F	7 Jul 1993	2446	1552	DVURKRALV	7 Jul 1993	064116	Birth	
						7 Jul 1993		Death	
7014	F	20 Jun 1993	1376	2584	PRAHA	20 Jun 1993	930039	Birth	
						17 Jul 1993		Death	
7015	M	19 Jul 1993	2446	1938	DVURKRALV	19 Jul 1993	064117	Birth	
						19 Jul 1993		Death	
7016	F	24 Jun 1993	3135	3125	AALBORG	24 Jun 1993	GRE4	Birth	LINE
					FONTAINE	14 Oct 2012	4EG93	Transfer	
						28 Jul 2018		Death	
7017	F	22 Jul 1993	2446	2947	DVURKRALV	22 Jul 1993	064118	Birth	
						24 Jul 1993		Death	
7018	M	1 Jul 1993	1830	1642	WHIPSDADE	1 Jul 1993	L2104	Birth	MOSS
					EDINBURGH	30 Oct 1996	96JA03	Transfer	
					WOBURNLTD	14 Nov 2000	GVZ004	Transfer	
					MARWELL	19 Jul 2012	9234	Transfer	
					WOBURNLTD	9 Oct 2012	GVZ004	Transfer	
	3 Apr 2013		Death						
7019	M	22 Jul 1993	3088	506	MARWELL	22 Jul 1993	2377	Birth	BARTA
					EDINBURGH	6 Oct 1996	96JA01	Transfer	
					MARWELL	6 Jul 2000	2377	Transfer	
						26 Nov 2004		Death	
7020	F	14 Jul 1993	MULT1	3165	CAIRO ZOO	14 Jul 1993		Birth	lrf
7021	M	3 Aug 1993	2446	1586	DVURKRALV	3 Aug 1993	064119	Birth	LINO
						5 Aug 1993		Death	
7022	M	17 Jan 1993	1996	2758	OSTRAVA	17 Jan 1993	205454	Birth	027
						27 Jan 1994		Death	
7023	F	7 Aug 1993	3088	3160	MARWELL	7 Aug 1993	2403	Birth	BRONWYN
					LINTON	9 Jun 1994	89	Transfer	
						23 Oct 1994		Death	
7024	M	17 Jul 1993	926	966	VIENNA	17 Jul 1993	M680	Birth	
						17 Jul 1993		Death	
7025	M	26 Aug 1993	2994	2522	DVURKRALV	26 Aug 1993	064120	Birth	SEMIK
					BOGOR	24 Nov 1997		Transfer	
						8 Apr 2002		Death	

Grevy's zebra Studbook
(Equus grevyi)

Stud#	Sex	Birth Date	Sire	Dam	Location	Date	LocalID	Event	Name
7026	M	20 Jul 1993	2164	2492	HILVARENB	20 Jul 1993	M93033	Birth	VOPPIE
					KOLN	31 May 1995	1973	Transfer	
					AALBORG	19 Feb 1998	GRE8	Transfer	
						17 Jan 2003		Death	
7027	M	27 Aug 1993	2446	1744	DVURKRALV	27 Aug 1993	064121	Birth	GABO
						14 Nov 1993			
7028	M	1 Aug 1993	2018	2824	STUTT GART	1 Aug 1993	5217	Birth	RASPUTIN
					FREJUS	24 Apr 1997		Transfer	
						30 Sep 1999		Death	
7029	F	????	UNK	3097	L RUHE	????		Birth	
					KURUPPU R	????		Transfer	
						17 Feb 2010		ltf	
7030	M	28 Aug 1993	2018	1820	STUTT GART	28 Aug 1993	5218	Birth	
						29 Aug 1993		Death	
7032	F	12 Sep 1993	2018	1394	STUTT GART	12 Sep 1993	5219	Birth	
						12 Oct 1993		Death	
7034	M	27 Sep 1993	2267	2726	POZNAN	27 Sep 1993	MK0388	Birth	MACHO
					KOLN	30 Nov 1995	2040	Transfer	
					ROMA	5 Jun 1997	2854	Transfer	
					PLANCKNDL	10 Aug 2002	246011	Transfer	
					LEIPZIG	29 Jul 2010	M09539	Transfer	
						21 Feb 2014		Death	
7036	M	28 Oct 1993	2164	3252	HILVARENB	28 Oct 1993	M93047	Birth	WALLY
					KOLN	1 Jun 1995	1974	Transfer	
						26 Nov 1998		Death	
7038	F	16 Nov 1993	2018	562	STUTT GART	16 Nov 1993	5220	Birth	LOCKY
					BANHAM	15 Dec 1995	2021	Transfer	
						12 Nov 2014		Death	
7040	F	19 Nov 1993	2914	2370	AMERSFOOR	19 Nov 1993	M1225	Birth	MARJA
					WOBURNLTD	27 Jun 2002	GVZ001	Transfer	
						20 Jul 2019		Death	
7060	F	10 Jan 1993	1960	1717	BROWNSVIL	10 Jan 1993	5351	Birth	GLADYS
					WILDS	7 Apr 2005	105009	Transfer	
						25 Jan 2013		Death	
7062	F	22 Jan 1993	2684	2682	TAIPEI	22 Jan 1993	930101	Birth	D1
						22 Jan 1993		Death	
7070	M	~ 1993	UNK	UNK	ZOOFARI	~ 1993	MAM158	Birth	
					LEON	12 Mar 1996		Transfer	
						30 Jul 2005		Death	
8000	?	1 Feb 1993	2461	3174	ST LOUIS	1 Feb 1993	930209	Birth	
						1 Feb 1993		Death	
8002	F	15 Feb 1993	2736	2416	SAO PAULO	15 Feb 1993	20656	Birth	
						16 Aug 1993		Death	
8003	M	????	MULT27	MULT60	HAVANA NZ	????		Birth	
						25 Sep 1993		Death	
					Mult possible parents: Sires: 1900 (16%), 2034 (16%), 2601 (16%),				
					Mult possible parents: Sires: 2603 (16%), 2605 (16%), 2609 (16%),				
		Mult possible parents: Dams: 1722 (33%), 2771 (33%), 2773 (33%),							
8004	M	6 Mar 1993	2930	UNK	BUSCH TAM	6 Mar 1993	56600	Birth	
						6 Mar 1993		Death	
8006	A	19 Mar 1993	2052	834	TUCSON	19 Mar 1993	933387	Birth	
						19 Mar 1993		Death	

Grevy's zebra Studbook
(Equus grevyi)

Stud#	Sex	Birth Date	Sire	Dam	Location	Date	LocalID	Event	Name
8008	M	31 Mar 1993	3082	2480	CNYN COLO	31 Mar 1993 25 Jul 1994	377	Birth Death	MAJOR
8010	F	2 Apr 1993	1686	2890	SD-WAP PALM DES OKLAHOMA	2 Apr 1993 5 Jan 1996 9 Nov 2012 17 Nov 2018	693140 496004 771239	Birth Transfer Transfer Death	SASSANDRA
8011	F	15 Apr 1993	1517	1585	KAMO GUN	15 Apr 1993 16 Apr 1993		Birth Death	
8012	F	17 Apr 1993	1694	2269	DENVER	17 Apr 1993 2 Aug 1997	930090	Birth Death	ALWAYS
8014	F	19 Apr 1993	2850	2658	CNYN COLO	19 Apr 1993 16 Jan 2007	381 381	Birth ltf	RUSSIA
8016	M	20 Apr 1993	3082	2132	CNYN COLO	20 Apr 1993 6 Nov 2006	382	Birth Death	MARBLE
8018	M	25 Apr 1993	1686	744	SD-WAP	25 Apr 1993 25 Apr 1993	693178	Birth Death	
8020	F	27 Apr 1993	3082	2770	CNYN COLO	27 Apr 1993 16 Jan 2007	384 384	Birth ltf	MISTY
8022	F	5 May 1993	2896	MULT8	BUSCH TAM	5 May 1993 18 Apr 2005	56752	Birth Death	
8023	M	5 May 1993	1772	1137	MISAKI	5 May 1993 28 Jan 2000	138	Birth Death	
8024	?	8 May 1993	2814	2124	CNYN COLO	8 May 1993 8 May 1993	387	Birth Death	
8026	?	10 May 1993	1764	1538	CNYN COLO	10 May 1993 10 May 1993	388	Birth Death	
8028	F	13 May 1993	1694	2506	DENVER	13 May 1993 13 May 1993	930187	Birth Death	
8030	F	14 May 1993	1562	3110	CHICAGOLP YULEE	14 May 1993 5 May 1995 11 Nov 2004	9714 950326	Birth Transfer Death	ASABI
8032	F	15 May 1993	2844	3284	MONROE	15 May 1993 15 Apr 1995	64203A	Birth Death	
8034	?	25 May 1993	1694	3190	DENVER	25 May 1993 25 May 1993	930208	Birth Death	
8036	M	28 May 1993	2461	2576	ST LOUIS NZP-WASH NZP-CRC FERNDAL ISHIKAWA	28 May 1993 31 Jan 1995 17 Dec 1997 14 Jun 1999 12 Jul 1999 7 Jun 2012	931501 111632 111632 49898 151	Birth Transfer Transfer Transfer Transfer Death	JEWELS
8038	M	30 May 1993	2461	2634	ST LOUIS NZP-WASH NZP-CRC NY BRONX VALLEYZOO	30 May 1993 31 Jan 1995 17 Dec 1997 21 Dec 1999 29 Jun 2009 4 Dec 2009	931502 111631 111631 991184 101135	Birth Transfer Transfer Transfer Transfer Death	RAYA
8040	M	5 Jun 1993	2496	2865	CNYN COLO	5 Jun 1993 3 Sep 1993	392	Birth Death	WINCHESTER

Grevy's zebra Studbook
(Equus grevyi)

Stud#	Sex	Birth Date	Sire	Dam	Location	Date	LocalID	Event	Name
8042	F	8 Jun 1993	2130	2948	COLO SPRG	8 Jun 1993	93M031	Birth	MOJU
					LOUISVILL	25 May 1997	101783	Transfer	
					JOHNSON L	~ Jan 2005		Transfer	
					ST LOUIS	6 Jan 2005	103895	Transfer	
					11 Jun 2008		Death		
8044	F	9 Jun 1993	2130	1184	COLO SPRG	9 Jun 1993	93M034	Birth	MBILI
					NY BRONX	14 Nov 1996	961223	Transfer	
8046	M	29 Jun 1993	2238	1402	CHICAGOBR	29 Jun 1993 9 Sep 1994	930142	Birth Death	ZACHARY
8048	M	5 Jul 1993	MULT29	MULT60	HAVANA NZ	5 Jul 1993		Birth	
						1 Jan 2002		ltf	
Mult possible parents: Sires: 1900 (25%), 2034 (25%), 2603 (25%),									
Mult possible parents: Sires: 2605 (25%),									
Mult possible parents: Dams: 1722 (33%), 2771 (33%), 2773 (33%),									
8050	F	10 Jul 1993	3082	2934	CNYN COLO	10 Jul 1993	402	Birth	DENISE
						16 Jan 2007	402	ltf	
8052	M	12 Jul 1993	2238	2346	CHICAGOBR	12 Jul 1993	930155	Birth	BOOK #214
					CALGARY	20 Jun 1995	104269	Transfer	
						14 Jul 1995		Death	
8054	F	14 Jul 1993	3162	2509	YOKOHAMA	14 Jul 1993	940189	Birth	CEASAR
					HIMEJI SH	18 Apr 1994		Transfer	
						2 Feb 1996		Death	
8056	M	17 Jul 1993	2850	3004	CNYN COLO	17 Jul 1993 6 Jan 1995	404	Birth Death	MONTANA
8058	F	26 Jul 1993	1562	1864	CHICAGOLP	26 Jul 1993	9735	Birth	
						26 Jul 1993		Death	
8060	M	7 Aug 1993	MULT29	MULT60	HAVANA NZ	7 Aug 1993		Birth	
						1 Jan 2002		ltf	
Mult possible parents: Sires: 1900 (25%), 2034 (25%), 2603 (25%),									
Mult possible parents: Sires: 2605 (25%),									
Mult possible parents: Dams: 1722 (33%), 2771 (33%), 2773 (33%),									
8062	F	8 Aug 1993	2486	2806	FRANKLINP	8 Aug 1993	93F034	Birth	
						8 Aug 1993		Death	
8064	M	21 Aug 1993	2154	2362	BATONROUG	21 Aug 1993	M2659	Birth	
						27 Sep 1993		Death	
8066	M	4 Sep 1993	3064	2156	CNYN COLO	4 Sep 1993	412	Birth	BEAN
						12 Feb 1994		Death	
8068	F	12 Sep 1993	2930	2296	BUSCH TAM	12 Sep 1993	57250	Birth	
					FERNDALE	7 Mar 1996	49082	Transfer	
					SEOUL	10 Mar 1996		Transfer	
						12 Jun 1996		Death	
8069	M	12 Sep 1993	1772	2961	MISAKI	12 Sep 1993	140	Birth	SHIMAJIROU
					HIMEJI SH	25 May 2001		Transfer	
					TOYAMA Z	29 Nov 2004	140	Transfer	
						7 Jun 2011		Death	
8070	M	29 Sep 1993	3280	3194	WINSTON	29 Sep 1993	930145	Birth	
						29 Sep 1993		Death	
8072 contF		3 Oct 1993	2926	3052	CALDWELL	3 Oct 1993	003243	Birth	CANDY
					PHOENIX	24 May 1995	7384	Transfer	
					DETROIT	26 May 1997	5842	Transfer	
						5 Dec 2007		Death	

Grevy's zebra Studbook
(Equus grevyi)

Stud#	Sex	Birth Date	Sire	Dam	Location	Date	LocalID	Event	Name
8074	F	7 Oct 1993	2926	3116	CALDWELL	7 Oct 1993	003244	Birth	LILY
					PHOENIX	24 May 1995	7385	Transfer	
					ST LOUIS	25 May 1997	970566	Transfer	
					NY BRONX	24 Sep 2010	931305	Transfer	
					14 Aug 2022		Death		
8076	M	30 Oct 1993	2930	2608	BUSCH TAM	30 Oct 1993	57289	Birth	
						13 Sep 1995		Death	
8078	?	9 Nov 1993	2920	5019	SACRAMNTO	9 Nov 1993	100909	Birth	
						9 Nov 1993		Death	
9000	F	8 May 1994	2018	3115	STUTTGART	8 May 1994	5607	Birth	LARISSA
					LEIPZIG	10 Nov 1995	M01589	Transfer	
						10 Sep 1997		Death	
9001	M	6 Jan 1994	2786	2852	BERLINZOO	6 Jan 1994	M9400002	Birth	HELMUT
					PARIS ZOO	4 Jul 1997	Z97188	Transfer	
					NURNBERG	23 Jan 2004	M02190	Transfer	
						12 Oct 2007		Death	
9002	F	15 May 1994	2018	4028	STUTTGART	15 May 1994	5479	Birth	STUTT 94/
						25 May 1994		Death	
9003	M	27 Mar 1994	1996	1968	OSTRAVA	27 Mar 1994	205455	Birth	SAMSON
					BEROUSEK	6 Feb 1996		Transfer	
						15 May 1998		Death	
9004	?	30 May 1994	2018	2824	STUTTGART	30 May 1994		Birth	
						30 May 1994		Death	
9005	M	13 May 1994	2400	2412	LOSANGELE	13 May 1994	96241	Birth	
						17 Nov 1994		Death	
9006	M	14 Oct 1994	2018	1820	STUTTGART	14 Oct 1994	5608	Birth	RAPHAEL
					FREJUS	24 Apr 1997		Transfer	
					LA PALMYR	1 May 2002	3240	Transfer	
					BERLINZOO	14 Nov 2003	M9400001	Transfer	
						1 Sep 2015		Death	
9007	F	10 Oct 1994	1960	1717	BROWNSVIL	10 Oct 1994	5714	Birth	PIPER
					WILDS	7 Apr 2005		105008	Transfer
						16 Nov 2018		Death	
9008	F	31 Dec 1994	2018	1394	STUTTGART	31 Dec 1994	5609	Birth	LENA
					BANHAM	15 Dec 1995		2022	Transfer
					EDINBURGH	26 Jul 2001	M01G05	Transfer	
						16 Mar 2007		Death	
9009	M	6 Feb 1994	MULT29	MULT60	HAVANA NZ	6 Feb 1994		Birth	
						1 Jan 2002		ltf	
		Mult possible parents: Sires: 1900 (25%), 2034 (25%), 2603 (25%), Mult possible parents: Sires: 2605 (25%), Mult possible parents: Dams: 1722 (33%), 2771 (33%), 2773 (33%),							
9010	M	23 Aug 1994	1376	2584	PRAHA	23 Aug 1994	940079	Birth	BERNARD
					CHOMUTOV	20 Nov 1995		Transfer	
						16 Mar 1996		Death	
9011	F	28 Feb 1994	MULT29	MULT60	HAVANA NZ	28 Feb 1994		Birth	
						1 Jan 2002		ltf	
		Mult possible parents: Sires: 1900 (25%), 2034 (25%), 2603 (25%), Mult possible parents: Sires: 2605 (25%), Mult possible parents: Dams: 1722 (33%), 2771 (33%), 2773 (33%),							
9012	F	24 Dec 1994	1602	1308	ASKANIYA	24 Dec 1994		Birth	
						24 Dec 1994		Death	

Grevy's zebra Studbook
(Equus grevyi)

Stud#	Sex	Birth Date	Sire	Dam	Location	Date	LocalID	Event	Name
9013	M	6 Jun 1994	MULT29	MULT60	HAVANA NZ	6 Jun 1994		Birth	
					EXOTICOS	24 May 1999		Transfer	
						1 Jan 2002		ltf	
					Mult possible parents: Sires: 1900 (25%), 2034 (25%), 2603 (25%), Mult possible parents: Sires: 2605 (25%), Mult possible parents: Dams: 1722 (33%), 2771 (33%), 2773 (33%),				
9014	F	16 May 1994	3222	2498	WHIPSSNADE	16 May 1994	L2262	Birth	BECKY
					LINTON	22 Apr 1996	90	Transfer	
						21 Feb 2001		Death	
9015	M	9 Jan 1995	1422	3277	MAGDEBURG	9 Jan 1995	385008	Birth	NAKURU
					KOLN	13 May 1997	2236	Transfer	
					LEIPZIG	27 Jun 2000	M02796	Transfer	
					WHIPSSNADE	18 Mar 2004	766	Transfer	
					BANHAM	9 Dec 2010	6443	Transfer	
						27 May 2011		Death	
9016	F	4 Jul 1994	1324	1514	DVURKRALV	4 Jul 1994	064123	Birth	
						4 Jul 1994		Death	
9017	F	6 Feb 1994	1694	1784	DENVER	6 Feb 1994	940053	Birth	MAJIRA
						12 Jun 1995		Death	
9018	M	25 Sep 1994	1324	2963	DVURKRALV	25 Sep 1994	064124	Birth	SAGAR
					BOGOR	24 Nov 1997		ltf	
9019	M	18 Feb 1994	MULT29	MULT60	HAVANA NZ	18 Feb 1994		Birth	
						1 Jan 2002		ltf	
					Mult possible parents: Sires: 1900 (25%), 2034 (25%), 2603 (25%), Mult possible parents: Sires: 2605 (25%), Mult possible parents: Dams: 1722 (33%), 2771 (33%), 2773 (33%),				
9020	F	22 Oct 1994	2994	1938	DVURKRALV	22 Oct 1994	064125	Birth	NORA
						24 Dec 2015		Death	
9021	F	8 Mar 1994	1686	604	SD-WAP	8 Mar 1994	694097	Birth	CATETE
						28 May 1997		Death	
9022	F	31 Mar 1994	2162	2650	LA PALMYR	31 Mar 1994	1498	Birth	ZEBRALINE
						20 May 1995		Death	
9024	M	8 Aug 1994	2162	2322	LA PALMYR	8 Aug 1994	1639	Birth	
						8 Nov 1996		Death	
9026	F	23 Jun 1994	2306	2442	MULHOUSE	23 Jun 1994	940079	Birth	JULIA
						26 Apr 2013		Death	
9027	M	6 Aug 1994	2786	3066	BERLINZOO	6 Aug 1994	940034	Birth	
					TASHKENT	19 Nov 1997	01299	Transfer	
						7 Dec 2000		Death	
9028	M	6 Mar 1994	2642	1781	AMSTERDAM	6 Mar 1994	M94040	Birth	ARUSH
						20 Mar 1994		Death	
9029	M	1 Apr 1994	3082	2616	CNYN COLO	1 Apr 1994	421	Birth	MASON
						22 Jan 2006		Death	
9030	M	19 Jul 1994	1986	3104	FRANKFURT	19 Jul 1994	36647	Birth	
						22 Dec 1994		Death	
9031	M	9 Apr 1994	3184	2126	FOSSILRIM	9 Apr 1994	46	Birth	
					EXOTIC RE	16 Aug 1995		Transfer	
						18 Apr 1999		Death	
9032	F	19 Jul 1994	1986	2428	FRANKFURT	19 Jul 1994	36648	Birth	ASRA
					PLANCKNDL	23 Nov 1995	246004	Transfer	
						11 Dec 2020		Death	

Grevy's zebra Studbook
(Equus grevyi)

Stud#	Sex	Birth Date	Sire	Dam	Location	Date	LocalID	Event	Name
9033	F	8 May 1994	3184	1930	FOSSILRIM WILDS	8 May 1994	47	Birth	ROSE
						25 Sep 2007	107064	Transfer	
						19 Nov 2019		Death	
9034	F	20 Aug 1994	1986	646	FRANKFURT	20 Aug 1994	36674	Birth	
						20 Aug 1994		Death	
9035	F	10 May 1994	2461	3174	ST LOUIS YULEE JACKSONVL	10 May 1994	940510	Birth	ECLIPSE
						5 Nov 1995	950349	Transfer	
						15 Apr 2010	810319	Transfer	
						13 Jul 2019		Death	
9036	F	16 Jul 1994	1526	4004	BERLIN TP	16 Jul 1994	M00276	Birth	GIPSY
						17 Jul 2005		Death	
9038	F	14 Aug 1994	1526	2444	BERLIN TP AUGSBURG	14 Aug 1994	M00277	Birth	LIANE
						29 Apr 2005	20051Y	Transfer	
						11 May 2005		Death	
9040	F	3 Jun 1994	2684	2682	TAIPEI	3 Jun 1994	940601	Birth	NI CHUEN
						3 Jan 2000	940601	Transfer	
						22 Nov 2013		Death	
9044	M	24 Jun 1994	3088	2931	MARWELL BANHAM EDINBURGH BANHAM HILVARENB CABARCENO	24 Jun 1994	2631	Birth	CASPAR
						6 Aug 1996	2096	Transfer	
						11 Nov 1999	99KA02	Transfer	
						24 Apr 2002	2096	Transfer	
						7 Nov 2007	M94085	Transfer	
						5 Nov 2009	CG-11	Transfer	
18 Feb 2010		Death							
9046	M	10 Jul 1994	888	1012	CHORZOW	10 Jul 1994	2243	Birth	BERT
						24 Dec 1994		Death	
9048	M	27 May 1994	2164	1988	HILVARENB	27 May 1994		Birth	
						27 May 1994		Death	
9051	F	6 Sep 1994	2164	2492	HILVARENB	6 Sep 1994	M94059	Birth	ESMEE
						25 Jul 1998		Death	
9053	F	12 Jul 1994	982	2390	NY BRONX	12 Jul 1994	941122	Birth	MALAIKA
						29 Mar 1995		Death	
9054	F	12 Jul 1994	3082	2654	CNYN COLO	12 Jul 1994	437	Birth	MALISSA
						16 Jan 2007	437	ltf	
9056	M	17 Jul 1994	3082	3192	CNYN COLO	17 Jul 1994	438	Birth	MANUEL
						18 Aug 1995		Death	
9058	M	19 Jul 1994	3236	2932	PALM DES	19 Jul 1994	494026	Birth	
						19 Jul 1994		Death	
9060	M	21 Jul 1994	3082	1538	CNYN COLO	21 Jul 1994	440	Birth	MOCO
						26 Aug 1996		Death	
9062	M	29 Jul 1994	2924	1354	YULEE BRACKETT	29 Jul 1994	940047	Birth	
						9 Oct 1995		Transfer	
						15 Oct 1995		Death	
9063	F	2 Aug 1994	2088	740	PHOENIX YULEE	2 Aug 1994	7160	Birth	JANE
						15 May 1995	950331	Transfer	
						31 Dec 2010		Death	
9064	M	22 Mar 1994	932	1768	METROZOO MILLER EX	22 Mar 1994	M01741	Birth	JAKE
						5 Jun 1996		Transfer	
						????		ltf	

Grevy's zebra Studbook
(Equus grevyi)

Stud#	Sex	Birth Date	Sire	Dam	Location	Date	LocalID	Event	Name	
9065	M	10 Aug 1994	1890	3278	SAN ANTON	10 Aug 1994	940802	Birth	JIMBO	
					SACRAMNTO	11 May 1997	100974	Transfer		
					BUSCH TAM	27 Sep 1999	42366	Transfer		
					NY BRONX	17 Nov 2006	M06213	Transfer		
						10 Apr 2019		Death		
9066	M	25 Aug 1994	2294	2310	AUGSBURG	25 Aug 1994	94146	Birth	MORITZ	
					UNKNOWN	16 Sep 1998		ltf		
9067	M	15 Aug 1994	1686	2972	SD-WAP	15 Aug 1994	694526	Birth	MLIMA	
						23 Aug 1994		Death		
9068	M	17 Aug 1994	2294	2596	AUGSBURG	17 Aug 1994	94141	Birth	MAX	
						30 Jan 1996		Death		
9069	F	23 Aug 1994	1686	2890	SD-WAP	23 Aug 1994	694543	Birth		
						23 Aug 1994		Death		
9070	M	22 Aug 1994	2294	4010	AUGSBURG	22 Aug 1994	94385	Birth		
						22 Aug 1994		Death		
9071	M	31 Aug 1994	1686	3040	SD-WAP	31 Aug 1994	694556	Birth	GHALI	
						27 Jun 1995		Death		
9072	F	7 Jul 1994	3082	2770	CNYN COLO	7 Jul 1994	436	Birth	UMVUBU	
						16 Jan 2007		ltf		
9073	F	3 Sep 1994	2844	2942	MONROE	3 Sep 1994	64048B	Birth		
						3 Sep 1994		Death		
9075	F	13 Sep 1994	1694	2506	DENVER	13 Sep 1994	940483	Birth	MAISHA	
						4 Jun 2003		Death		
9076	F	15 Sep 1994	3082	2132	CNYN COLO	15 Sep 1994	449	Birth	EFFIE	
						18 Jan 1995		Death		
9078	M	19 Sep 1994	2238	1402	CHICAGOBR	19 Sep 1994	940240	Birth	JOHNATHAN	
					VALLEYZOO	7 Nov 1996		100679		Transfer
						10 Dec 2007				Death
9080	F	10 Oct 1994	2844	3284	MONROE	10 Oct 1994	64272B	Birth	ATHENA	
						3 Jul 1996		Death		
9082	F	22 Oct 1994	3082	2865	CNYN COLO	22 Oct 1994	454	Birth	WILMA	
						28 Feb 1998		Death		
9083	F	23 Oct 1994	2684	2168	TAIPEI	23 Oct 1994	941015	Birth	D2	
						26 Oct 1994		Death		
9085	F	2 Nov 1994	3236	3096	PALM DES	2 Nov 1994	494036	Birth		
						2 Nov 1994		Death		
9087	M	11 Dec 1994	2052	834	TUCSON	11 Dec 1994	943735	Birth	SAMMY	
					MONROE	23 Jun 1997		24137E		Transfer
						17 Dec 1997				Death
9102	F	3 Mar 1995	926	3261	VIENNA	3 Mar 1995	M887	Birth		
						3 Mar 1995		Death		
9104	F	15 Mar 1995	2267	1920	POZNAN	15 Mar 1995	MK0495	Birth		
						15 Mar 1995		Death		
9106	M	16 Mar 1995	926	1762	VIENNA	16 Mar 1995	M893	Birth		
						3 Jun 1995		Death		
9108	M	22 Mar 1995	2164	3252	HILVARENB	22 Mar 1995	M95011	Birth	WAKU	
						19 Apr 1995		Death		

Grevy's zebra Studbook
(Equus grevyi)

Stud#	Sex	Birth Date	Sire	Dam	Location	Date	LocalID	Event	Name
9109	F	1 Apr 1995	MULT31	MULT60	HAVANA NZ	1 Apr 1995 7 Apr 1995		Birth Death	
			Mult possible parents: Sires: 1900 (32%), 2034 (32%), 2605 (32%), Mult possible parents: Sires: 5085 (4%), Mult possible parents: Dams: 1722 (33%), 2771 (33%), 2773 (33%),						
9110	M	18 May 1995	2898	2510	NURNBERG	18 May 1995 18 May 1995	M00795	Birth Death	
9111	F	1 Jun 1995	4012	4006	TOKYOTAMA KYOTO HIMEJI SH KYOTO	1 Jun 1995 25 Jan 1999 6 Nov 2012 13 Mar 2013 26 Aug 2016	1432 008 NONE 008	Birth Transfer Transfer Transfer Death	LAILA
9112	M	12 Jun 1995	2784	5010	TOUROPARC	12 Jun 1995 1 Jun 1997	T95027	Birth Death	JUDES
9114	M	19 Jun 1995	2776	4030	CHORZOW	19 Jun 1995 14 Feb 1996	2295	Birth Death	BONI
9115	?	18 Jun 1995	2994	2274	DVURKRALV	18 Jun 1995 18 Jun 1995	064126	Birth Death	
9116	M	24 Jun 1995	1792	1800	ST PETERS	24 Jun 1995 25 Jun 1995	MK6610	Birth Death	
9118	M	27 Jun 1995	2642	1781	AMSTERDAM	27 Jun 1995 23 Nov 1995	M95108	Birth Death	UZURI
9120	F	30 Jun 1995	2914	2370	AMERSFOOR	30 Jun 1995 6 Jul 1995	M1576	Birth Death	
9121	?	3 Jul 1995	2994	1744	DVURKRALV	3 Jul 1995 3 Jul 1995	064127	Birth Death	
9122	F	12 Jul 1995	3088	3152	WHIPNADE	12 Jul 1995 12 Feb 2009	L2545	Birth Death	PAULA
9123	?	3 Jul 1995	2994	1934	DVURKRALV	3 Jul 1995 3 Jul 1995	064129	Birth Death	
9124	M	17 Jul 1995	3088	4016	WHIPNADE EDINBURGH WOBURNLTD EDINBURGH AMERSFOOR PLANCKNDL MARWELL	17 Jul 1995 16 Jul 1998 14 Nov 2000 29 Aug 2002 14 Jun 2007 2 May 2011 20 May 2014 26 Nov 2016	L2547 98GA01 GVZ005 98GA01 M3499 246020 9462	Birth Transfer Transfer Transfer Transfer Transfer Transfer Death	CHRIS
9125	?	6 Jul 1995	2994	2840	DVURKRALV	6 Jul 1995 6 Jul 1995	064128	Birth Death	
9126	F	21 Jul 1995	2162	5022	LA PALMYR	21 Jul 1995 27 Jul 1995	1826	Birth Death	VICTORINE
9127	F	20 Jul 1995	2994	2568	DVURKRALV	20 Jul 1995 31 Jul 1995	064130	Birth Death	FERULA
9128	M	25 Jul 1995	2162	2650	LA PALMYR SIGEAN	25 Jul 1995 6 Jan 1999 17 Jan 1999	1827 95-006	Birth Transfer Death	17
9129	M	20 Jul 1995	2994	1586	DVURKRALV BOGOR	20 Jul 1995 24 Nov 1997 24 Dec 2006	064131	Birth Transfer Death	LUDA
9130	neutM	26 Jul 1995	4079	3228	RAMAT GAN	26 Jul 1995 25 Mar 2016	950025	Birth Death	PAS

Grevy's zebra Studbook
(Equus grevyi)

Stud#	Sex	Birth Date	Sire	Dam	Location	Date	LocalID	Event	Name	
9131	M	28 Jul 1995	2994	2947	DVURKRALV BOGOR	28 Jul 1995 24 Nov 1997	064132	Birth lft	GEFRT	
9132	F	31 Jul 1995	2018	4028	STUTTGART MOSCOW	31 Jul 1995 4 Dec 1997 29 Jun 2000	5838 971110	Birth Transfer Death	IVA	
9133	M	30 Jul 1995	UNK	UNK	CAIRO ZOO	30 Jul 1995 25 Mar 2011	G00274	Birth Death	ANTAR	
9134	M	7 Aug 1995	2044	3230	SIGEAN	7 Aug 1995 8 Aug 1995	95-005	Birth Death	11	
9136	F	5 Sep 1995	926	3261	VIENNA	5 Sep 1995 5 Sep 1995	M999	Birth Death		
9138	F	6 Sep 1995	2018	2824	STUTTGART	6 Sep 1995 2 Dec 2019	6017	Birth Death	LEONIE	
9139	M	25 Sep 1995	2994	2522	DVURKRALV CHOMUTOV ASKANIYA	25 Sep 1995 18 Sep 1997 21 Sep 1997 12 Dec 2009	064134 ZEBRA1 064134	Birth Transfer Transfer Death	SIMEK	
9140	F	19 Oct 1995	2162	2322	LA PALMYR	19 Oct 1995 26 Oct 2014	1880	Birth Death	HELENE	
9142	F	22 Oct 1995	1526	4004	BERLIN TP BRNO	22 Oct 1995 17 Jan 2000 21 Feb 2003	M00278 ZG0005	Birth Transfer Death	LULU	
9144	M	26 Oct 1995	2786	2852	BERLINZOO MOSCOW	26 Oct 1995 4 Dec 1997 30 Nov 2001	M9500002 971109	Birth Transfer Death	JORIK	
9146	F	29 Oct 1995	1376	2584	PRAHA	29 Oct 1995 4 Apr 1996	950136	Birth Death	SARA	
9148	M	15 Nov 1995	1526	2444	BERLIN TP ROSTOV	15 Nov 1995 15 Aug 1997	NONE H31001	Birth lft	LUPO	
9150	?	1 Dec 1995	1986	2428	FRANKFURT	1 Dec 1995 1 Dec 1995	37390	Birth Death		
9152	M	15 Dec 1995	1986	3104	FRANKFURT BRNO PRAHA	15 Dec 1995 12 Nov 1997 3 Sep 1998 10 Oct 1998	37399 ZG0001 980125	Birth Transfer Transfer Death	BARON STRATI	
9154	F	28 Dec 1995	1996	1968	OSTRAVA	28 Dec 1995 7 Jun 1999	205457	Birth Death	ROZARKA	
9300	M	19 Jan 1994	2920	2344	SACRAMNTO TUCSON PUEBLO	19 Jan 1994 2 May 1997 3 May 2016 6 May 2016	100911 974234 M36017	Birth Transfer Transfer Death	KONAN	
10050	F	6 Mar 1995	MULT31	MULT60	HAVANA NZ	6 Mar 1995 13 Mar 1995		Birth Death		
			Mult possible parents: Sires: 1900 (32%), 2034 (32%), 2605 (32%), Mult possible parents: Sires: 5085 (4%), Mult possible parents: Dams: 1722 (33%), 2771 (33%), 2773 (33%),							
10052	M	21 Mar 1995	3082	2934	CNYN COLO	21 Mar 1995 15 Dec 1997	467	Birth Death	KYLE	
10054	M	5 Jul 1995	3064	2480	CNYN COLO	5 Jul 1995 31 Dec 1997	485	Birth Death	JOSER	

Grevy's zebra Studbook
(Equus grevyi)

Stud#	Sex	Birth Date	Sire	Dam	Location	Date	LocalID	Event	Name
10056	F	27 Apr 1995	2461	2634	ST LOUIS	27 Apr 1995	950441	Birth	SHELLY ANNE
					CALGARY	9 Jul 1997	104426	Transfer	
					ST LOUIS	13 Apr 2017	950441	Transfer	
					SEDGWICK	29 Apr 2019	16234	Transfer	
					19 Jul 2022		Death		
10100	F	21 May 1995	932	1768	METROZOO	21 May 1995	M01859	Birth	KESI
					MILLER EX	5 Jun 1996		Transfer	
					????			ltf	
10102	neutM	6 Jun 1995	3218	5070	SEDGWICK	6 Jun 1995	7186	Birth	TAJI
					HOGLE	10 Nov 1998	980116	Transfer	
						26 Jan 2010		Death	
10104	?	7 Jun 1995	3082	1538	CNYN COLO	7 Jun 1995	479	Birth	SANDY'S FOAL
						7 Jun 1995		Death	
10106	F	25 Jun 1995	1562	1864	CHICAGOLP	25 Jun 1995	9883	Birth	AFIYA
					PHOENIX	19 May 1997	8246	Transfer	
						10 Apr 2018		Death	
10108	M	4 Jul 1995	2130	1184	COLO SPRG	4 Jul 1995	95M046	Birth	TANGA
					OKLAHOMA	5 Jun 1997	715829	Transfer	
					CALDWELL	11 Mar 2010	106604	Transfer	
						8 Aug 2018		Death	
10110	F	12 Jul 1995	3064	2156	CNYN COLO	12 Jul 1995	488	Birth	MISHA
						16 Aug 1995		Death	
10112	F	20 Jul 1995	2924	2282	YULEE	20 Jul 1995	950040	Birth	SLINGSHOT
					BUSCH TAM	24 Nov 1999	60821	Transfer	
						11 Mar 2012		Death	
10114	M	14 Aug 1995	3082	2616	CNYN COLO	14 Aug 1995	493	Birth	HALLOWEEN
						15 Mar 2004		Death	
10116	F	19 Aug 1995	1694	1784	DENVER	19 Aug 1995	950367	Birth	ZINFANDEL
10118	F	20 Aug 1995	2238	2346	CHICAGOBR	20 Aug 1995	950188	Birth	EVITA
					FRANKLINP	14 Aug 1997	97A024	Transfer	
						20 Aug 2014		Death	
10120	F	28 Aug 1995	3082	2654	CNYN COLO	28 Aug 1995	497	Birth	MAUREEN
						16 Jan 2007	497	ltf	
10122	neutM	4 Sep 1995	3280	3194	WINSTON	4 Sep 1995	950192	Birth	
					PRIVATE	13 Jan 1999		Transfer	
						15 Feb 1999		Death	
10124	M	23 Sep 1995	1694	4064	DENVER	23 Sep 1995	950410	Birth	PRINCE PHIL
						28 Oct 1995		Death	
10126	M	23 Sep 1995	1686	2972	SD-WAP	23 Sep 1995	695493	Birth	MBALA
					HOLIDAY	19 Mar 1997		ltf	
10128	F	2 Oct 1995	1686	2890	SD-WAP	2 Oct 1995	695519	Birth	BIA
					SANDIEGOZ	30 Jun 2021	695519	Transfer	
						2 Dec 2021		Death	
10130	M	7 Oct 1995	1686	3040	SD-WAP	7 Oct 1995	695528	Birth	SANDY
					AMIG GR R	6 Feb 1997	AGR36	Transfer	
					YOSHIKAWA	~ Feb 1997		Transfer	
					TOYAMA Z	31 Mar 1997	3899	Transfer	
						22 Mar 2004		Death	
10132	F	15 Oct 1995	1686	6026	SD-WAP	15 Oct 1995	695539	Birth	MARA
					JOHNSON L	2 Feb 1999	NONE	Transfer	
					SACRAMNTO	22 May 2000	100955	Transfer	
						22 May 2016		Death	

Grevy's zebra Studbook
(Equus grevyi)

Stud#	Sex	Birth Date	Sire	Dam	Location	Date	LocalID	Event	Name
10134	M	22 Oct 1995	1694	2269	OMAHA	22 Oct 1995 10 Mar 1996	8646	Birth Death	
10136	F	13 Nov 1995	3082	3192	CNYN COLO	13 Nov 1995 13 Dec 1995	501	Birth Death	HAILEY
10138	F	23 Nov 1995	1694	6128	DENVER	23 Nov 1995 23 Nov 1995	950493	Birth Death	
10140	M	24 Nov 1995	1960	1717	BROWNSVIL	24 Nov 1995 24 Nov 1995	6008	Birth Death	
10142	M	28 Nov 1995	3082	4021	CNYN COLO	28 Nov 1995 3 Feb 1996	503	Birth Death	HARLAN
10144	F	11 Dec 1995	UNK	UNK	MONROE	11 Dec 1995 4 Feb 1996	64284C	Birth Death	VENUS
10146	F	22 Dec 1995	5047	MULT40	ZOOFARI LA GOLETA	22 Dec 1995 24 Jul 2000 1 Jan 2001	_____	Birth Transfer ltf	
			Mult possible parents: Dams: 4039 (25%), 5051 (25%), 5053 (25%), Mult possible parents: Dams: 5055 (25%),						
11100	F	4 Jan 1996	2164	2492	HILVARENB POZNAN FRANKFURT	4 Jan 1996 29 Oct 1998 12 Jan 2011 1 Mar 2021	M96018 MK0663 43975	Birth Transfer Transfer Death	ELISE
11101	?	22 Jan 1996	2880	1982	AL AIN	22 Jan 1996 22 Jan 1996	_____	Birth Death	
11102	F	13 Jan 1996	1686	6076	SD-WAP	13 Jan 1996 13 Jan 1996	696016	Birth Death	
11104	M	15 Jan 1996	926	3261	VIENNA	15 Jan 1996 15 Jan 1996	M1055	Birth Death	
11105	M	16 Jan 1996	2294	2596	AUGSBURG	16 Jan 1996 20 Jan 1996	961	Birth Death	
11106	F	8 Apr 1996	4048	3004	CNYN COLO	8 Apr 1996 9 Jan 1997	517	Birth Death	ADRIENNE
11107	M	16 Jan 1996	2880	1456	AL AIN	16 Jan 1996 3 Jan 2021	96010002	Birth Death	JUMPER
11108	M	10 Apr 1996	2164	6003	HILVARENB BEAUVAL NURNBERG	10 Apr 1996 20 Apr 1999 12 Jun 2009 19 Jan 2011	M96043 99045 M02854	Birth Transfer Transfer Death	TACHE BLANCH
11110	M	14 Apr 1996	4024	3030	LEIPZIG KOLN WHIPSNADE AALBORG	14 Apr 1996 17 Jun 1997 22 Jun 2000 11 Jul 2006 27 Oct 2008	M01651 2255 L3544 GRE20	Birth Transfer Transfer Transfer Death	EBURU
11112	F	17 Apr 1996	4024	3244	LEIPZIG	17 Apr 1996	M01717	Birth	DOLLY
11114	M	22 Apr 1996	4048	3148	CNYN COLO	22 Apr 1996 16 Jan 2007	522 522	Birth ltf	VINCE
11116	F	1 May 1996	2844	2942	MONROE METROZOO	1 May 1996 2 Dec 1998 21 Aug 2003	64237D 98M070	Birth Transfer Death	PANDORA
11118	F	3 May 1996	4024	3268	LEIPZIG	3 May 1996 3 May 1996	M01668	Birth Death	

Grevy's zebra Studbook
(Equus grevyi)

Stud#	Sex	Birth Date	Sire	Dam	Location	Date	LocalID	Event	Name
11120	F	9 May 1996	5047	MULT44	ZOOFARI	9 May 1996		Birth	AZUL
					MORELIA	29 Nov 2000	M00164	Transfer	
					WAMERU ZO	8 Jul 2003	M00164	Transfer	
						15 Apr 2009	M00164	ltf	
			Mult possible parents: Dams: 4039 (33%), 5053 (33%), 5055 (33%),						
11122	M	13 May 1996	3064	2770	CNYN COLO	13 May 1996	529	Birth	BALBOA
						16 Jan 2007	529	ltf	
11124	F	17 May 1996	3064	3206	CNYN COLO	17 May 1996	533	Birth	CLAUDIA
						16 Jan 2007	533	ltf	
11126	F	26 May 1995	1996	2758	OSTRAVA	26 May 1995	205456	Birth	029
						26 May 1995		Death	
11128	?	28 May 1996	3064	2132	CNYN COLO	28 May 1996	541	Birth	EMBER'S FOAL
						28 May 1996		Death	
11130	F	2 Jun 1996	4048	2865	CNYN COLO	2 Jun 1996	543	Birth	SHERIE
						16 Jan 2007	543	ltf	
11132	M	9 Jun 1996	2306	2442	MULHOUSE	9 Jun 1996	960160	Birth	14-ILEX
					SIGEAN	17 Dec 1997	96-005	Transfer	
						8 Feb 2003		Death	
11134	F	20 Jun 1996	3126	1012	CHORZOW	20 Jun 1996	2384	Birth	AGA
						1 Jan 2004		Death	
11136	F	26 Jun 1996	1178	4008	MARWELL	26 Jun 1996	3358	Birth	ESTHER
						19 Nov 2021		Death	
11138	F	30 Jun 1996	1602	1308	ASKANIYA	30 Jun 1996		Birth	
						30 Jun 1996		Death	
11140	F	~ 1996	3250	MULT38	TARPEY R	~ 1996		Birth	
						????		ltf	
			Mult possible parents: Dams: 1930 (50%), 2628 (50%),						
11142	M	~ 1996	3250	MULT38	TARPEY R	~ 1996		Birth	
						????		ltf	
			Mult possible parents: Dams: 1930 (50%), 2628 (50%),						
11144	M	2 Jul 1996	3064	5038	CNYN COLO	2 Jul 1996	556	Birth	SKUNK
						16 Jan 2007	556	ltf	
11146	M	12 Jul 1996	3064	6060	CNYN COLO	12 Jul 1996	559	Birth	VICTOR
						4 Aug 1999		Death	
11148	F	19 Jul 1996	6068	2168	TAIPEI	19 Jul 1996	3056	Birth	LI MEI
						1 Oct 2019		Death	
11150	F	19 Jul 1996	2178	2963	DVURKRALV	19 Jul 1996	064136	Birth	SHARON/ GAML
					ODENSE	12 Oct 2005	GRE8	Transfer	
						28 Oct 2022		Death	
11152	neutM	28 Jul 1996	1694	2506	DENVER	28 Jul 1996	960374	Birth	JESSE JAMES
					DRAKE P	~ May 1997		Transfer	
					BOISE	10 May 1997	970120	Transfer	
						5 Sep 2003		Death	
11154	F	1 Aug 1996	1178	3160	MARWELL	1 Aug 1996	3446	Birth	EMILY
					EDINBURGH	30 Jun 2005	M05G01	Transfer	
						25 May 2022		Death	
11156	F	7 Aug 1996	4048	2934	CNYN COLO	7 Aug 1996	562	Birth	NICHOLE
						16 Jan 2007	562	ltf	

Grevy's zebra Studbook
(Equus grevyi)

Stud#	Sex	Birth Date	Sire	Dam	Location	Date	LocalID	Event	Name
11158	F	8 Aug 1996	MULT33	MULT62	HAVANA NZ	8 Aug 1996 1 Jan 2002		Birth lft	
			Mult possible parents: Sires: 2605 (50%), 5085 (50%), Mult possible parents: Dams: 1722 (20%), 2771 (20%), 2773 (20%), Mult possible parents: Dams: 6111 (20%), 6121 (20%),						
11160	F	12 Aug 1996	3022	4080	HIMEJI SH TOKYOTAMA	12 Aug 1996 16 Mar 1999	144 2528	Birth Transfer	NAGI
11162	M	18 Aug 1996	2736	2416	SAO PAULO	18 Aug 1996 23 Aug 1998	22721	Birth Death	
11164	F	22 Aug 1996	2178	5021	DVURKRALV	22 Aug 1996 24 Jun 1997	064137	Birth Death	GRACE
11166	M	31 Aug 1996	4074	5036	DETROIT	31 Aug 1996 31 Aug 1996	5341	Birth Death	
11168	F	4 Sep 1996	2178	2840	DVURKRALV	4 Sep 1996 22 Sep 1996	064138	Birth Death	TINA
11170	M	15 Sep 1996	2178	1934	DVURKRALV	15 Sep 1996 11 Sep 2003	064139	Birth Death	GULIVER
11172	M	15 Sep 1996	2178	2568	DVURKRALV	15 Sep 1996 7 May 1997	064140	Birth Death	GARBO
11174	F	16 Sep 1996	3135	3125	AALBORG FONTAINE	16 Sep 1996 14 Oct 2012	GRE6 5EG96	Birth Transfer	LISE
11176	M	20 Sep 1996	2162	5022	LA PALMYR SIGEAN	20 Sep 1996 7 Jan 1999 3 Oct 2012	2036 96-006	Birth Transfer Death	18-JOSH
11178	?	22 Sep 1996	926	7004	VIENNA	22 Sep 1996 22 Sep 1996	M9056	Birth Death	
11180	neutM	23 Sep 1996	2461	2634	ST LOUIS CHICAGOLP GLEN OAK	23 Sep 1996 21 Apr 1999 6 Nov 2008 22 Nov 2018	960923 20046 6810	Birth Transfer Transfer Death	HOGAN
11182	F	9 Oct 1996	4048	2616	CNYN COLO	9 Oct 1996 16 Jan 2007	567 567	Birth lft	ZIA
11184	F	14 Oct 1996	4048	2654	CNYN COLO	14 Oct 1996 16 Jan 2007	568 568	Birth lft	ERMA
11186	M	15 Oct 1996	1792	1800	ST PETERS	15 Oct 1996 22 Sep 1997	MK6611	Birth Death	
11188	F	20 Oct 1996	5006	6009	PLANCKNDL AMERSFOOR	20 Oct 1996 27 May 1999 12 Jul 2007	246005 M2136	Birth Transfer Death	#XANTIA
11190	F	24 Oct 1996	4048	1538	CNYN COLO	24 Oct 1996 4 Nov 1996	570	Birth Death	CROOKED LEG
11192	F	27 Oct 1996	1178	2931	MARWELL	27 Oct 1996 14 Mar 2013	3534	Birth Death	F38 ESME
11194	F	28 Oct 1996	2044	3230	SIGEAN	28 Oct 1996 31 Oct 1996	96-004	Birth Death	12
11196	M	30 Oct 1996	3280	3194	WINSTON	30 Oct 1996 9 Nov 1996	960142	Birth Death	
11198	F	4 Nov 1996	1986	6008	FRANKFURT POZNAN	4 Nov 1996 1 Oct 1998 2 Feb 2022	37820 MK0659	Birth Transfer Death	CLAUDIA

Grevy's zebra Studbook
(Equus grevyi)

Stud#	Sex	Birth Date	Sire	Dam	Location	Date	LocalID	Event	Name
11200	F	7 Nov 1996	1686	744	SD-WAP	7 Nov 1996	696572	Birth	MASIKA
					PHOENIX	24 Mar 1998	8490	Transfer	
11201	M	14 Nov 1996	4074	5066	DETROIT	14 Nov 1996	5397	Birth	SIDONIUS
					SD-WAP	20 Aug 1999	699467	Transfer	
					HOLIDAY	8 Mar 2004		ltf	
11204	M	19 Nov 1996	1686	2890	SD-WAP	19 Nov 1996	696594	Birth	BULUU
					JOHNSON L	2 Feb 1999		ltf	
11206	F	20 Nov 1996	1686	3040	SD-WAP	20 Nov 1996	696595	Birth	GAZETI
						9 May 1999		Death	
11208	F	23 Nov 1996	UNK	2961	MISAKI	23 Nov 1996	143	Birth	
						13 Nov 1997		Death	
11210	F	26 Nov 1996	4018	3205	KOBE PARK	26 Nov 1996	300382	Birth	Glace
						2 Nov 1997		Death	
11212	?	28 Nov 1996	1178	4008	MARWELL	28 Nov 1996	3566	Birth	NO:84
						28 Nov 1996		Death	
11214	neutM	6 Dec 1996	2784	5010	TOUROPARC	6 Dec 1996	T96042	Birth	JUNIOR
					KOLN	15 Jun 1998	2369	Transfer	
					LISBON	2 Oct 2001	7877	Transfer	
					QUINTASI	9 Mar 2009	2070	Transfer	
					CABARCENO	1 Aug 2018	CG-20	Transfer	
						4 Mar 2023		Death	
11216	F	11 Dec 1996	3064	2480	CNYN COLO	11 Dec 1996	575	Birth	SUNSHINE
						16 Jan 2007	575	ltf	
11218	F	22 Dec 1996	3135	7016	AALBORG	22 Dec 1996	GRE7	Birth	ZEBRINA
					MOSCOW	3 Dec 1997	971108	Transfer	
						29 Oct 2005		Death	
11220	F	24 Dec 1996	2914	2370	AMERSFOOR	24 Dec 1996	M1801	Birth	BINTI
						29 Dec 1996		Death	
11222	M	31 Dec 1996	932	1768	METROZOO	31 Dec 1996	96M049	Birth	BREDER
					SMOKY MO	4 Jun 1998	000205	Transfer	
					UNKNOWN	29 Aug 2000		ltf	
11240	F	19 Feb 1996	3175	2310	AUGSBURG	19 Feb 1996	962	Birth	HENRIETTA
12100	M	6 Jan 1997	2162	2322	LA PALMYR	6 Jan 1997	2075	Birth	
						6 Jan 1997		Death	
12102	neutF	8 Jan 1997	1376	2584	PRAHA	8 Jan 1997	970001	Birth	ZARA
						26 Nov 2013		Death	
12104	M	14 Apr 1997	1986	2428	FRANKFURT	14 Apr 1997	38026	Birth	
						14 Apr 1997		Death	
12106	M	16 Jan 1997	2786	2852	BERLINZOO	16 Jan 1997	970001	Birth	CHARLY
					KURUPPU R	15 May 1999		Transfer	
						17 Feb 2010		ltf	
12108	F	18 Jan 1997	1694	1784	DENVER	18 Jan 1997	970016	Birth	CRESTONE
						18 Dec 2015		Death	
12110	F	20 Feb 1997	1686	6026	SD-WAP	20 Feb 1997	697060	Birth	MATADI
					FERNDALE	30 Jun 1999	49899	Transfer	
					ISHIKAWA	12 Jul 1999	152	Transfer	
						13 Jun 2011		Death	

Grevy's zebra Studbook
(Equus grevyi)

Stud#	Sex	Birth Date	Sire	Dam	Location	Date	LocalID	Event	Name
12112	M	7 Mar 1997	2178	6004	DVURKRALV	7 Mar 1997	064141	Birth	HOUMER
					BRNO	17 Jun 1998	ZG0002	Transfer	
					VYSKOV	3 Aug 2006		Transfer	
					BRNO	13 Dec 2006	ZG0002	Transfer	
					ST LOUIS	5 Nov 2007	106117	Transfer	
					7 Jun 2008		Death		
12114	F	14 Mar 1997	2178	1394	STUTTGART	14 Mar 1997	7000	Birth	
						14 Mar 1997		Death	
12116	M	26 Mar 1997	2898	2522	DVURKRALV	26 Mar 1997	064142	Birth	
						26 Mar 1997		Death	
12118	F	3 Apr 1997	1694	4064	DENVER	3 Apr 1997	970101	Birth	Tecali
					ST LOUIS	13 Nov 2010	108377	Transfer	
					GLEN OAK	15 Mar 2015	6813	Transfer	
12120	?	13 May 1997	9300	5019	SACRAMNTO	13 May 1997	100975	Birth	
						13 May 1997		Death	
12122	M	23 May 1997	2898	2947	DVURKRALV	23 May 1997	064143	Birth	
						23 May 1997		Death	
12124	neutM	26 May 1997	1986	3104	FRANKFURT	26 May 1997	38091	Birth	FRANK
					KOLMARDEN	14 Jul 1998	7035	Transfer	
					EDINBURGH	7 Apr 2007	M07D04	Transfer	
						18 Sep 2014		Death	
12126	F	10 Jun 1997	4048	3192	CNYN COLO	10 Jun 1997	590	Birth	MOLLY
						16 Jan 2007	590	ltf	
12128	F	16 Jun 1997	2898	6019	DVURKRALV	16 Jun 1997	064144	Birth	Lady
					BRNO	17 Jun 1998	ZG0003	Transfer	
						3 Oct 2020		Death	
12130	F	16 Jun 1997	2162	2650	LA PALMYR	16 Jun 1997	2166	Birth	ELOISE
						25 Jan 2004		Death	
12132	F	20 Jun 1997	2486	2412	YULEE	20 Jun 1997	970020	Birth	HEARTSONG
					BUSCH TAM	24 Nov 1999	42415	Transfer	
12133	F	22 Jun 1997	3175	2310	AUGSBURG	22 Jun 1997	971	Birth	JEANY
					LINTON	29 Dec 2002	91	Transfer	
						7 Mar 2006		Death	
12134	F	28 Jun 1997	1996	1968	OSTRAVA	28 Jun 1997	200028	Birth	KLARKA
12136	F	2 Jul 1997	4048	2865	CNYN COLO	2 Jul 1997	599	Birth	MARGO
						16 Jan 2007	599	ltf	
12138	F	4 Jul 1997	4048	4021	CNYN COLO	4 Jul 1997	1201	Birth	MELODY
						16 Jan 2007	1201	ltf	
12140	F	6 Jul 1997	2238	1402	CHICAGOBR	6 Jul 1997	970179	Birth	FARASI
					TUCSON	1 May 2002	X24917	Transfer	
					DENVER	23 May 2014	A14121	Transfer	
12142	M	7 Jul 1997	2178	1820	STUTTGART	7 Jul 1997	7119	Birth	THORIN
					KOLMARDEN	25 Jul 2000	7960	Transfer	
						6 Dec 2013		Death	
12144	F	12 Jul 1997	2178	2824	STUTTGART	12 Jul 1997	7120	Birth	MARIE LENA
					BERLIN TP	27 Feb 2009	M04202	Transfer	
						17 Jul 2015		Death	
12146	F	14 Jul 1997	3064	2770	CNYN COLO	14 Jul 1997	1206	Birth	SALLY
						24 Mar 1999		Death	
12148	F	15 Jul 1997	1526	4004	BERLIN TP	15 Jul 1997	M00279	Birth	LUZI
					MOSCOW	10 Dec 2002	20802	Transfer	
						8 Dec 2016		Death	

Grevy's zebra Studbook
(Equus grevyi)

Stud#	Sex	Birth Date	Sire	Dam	Location	Date	LocalID	Event	Name
12150	M	16 Jul 1997	2486	8030	YULEE CALGARY	16 Jul 1997 6 Nov 2000 22 Dec 2010	970023 105339	Birth Transfer Death	IGALI
12152	M	19 Jul 1997	1517	1585	KAMO GUN KYOTO	19 Jul 1997 22 Nov 2004 15 Dec 2006	148 EGGZ0012	Birth Transfer Death	KONAN
12154	F	20 Jul 1997	3088	5024	WHIPSNAD	20 Jul 1997 15 Feb 2013	L2937	Birth Death	SARAH
12156	M	21 Jul 1997	6062	7060	BROWNSVIL	21 Jul 1997 10 Mar 2000	6600	Birth Death	
12158	neutM	23 Jul 1997	3218	5070	SEDGWICK HOGLE	23 Jul 1997 10 Nov 1998 27 Jan 2010	8070 980117	Birth Transfer Death	MONTY
12159	M	23 Jul 1997	4024	3030	LEIPZIG	23 Jul 1997 23 Jul 1997	M08753	Birth Death	
12160	F	25 Jul 1997	3064	3206	CNYN COLO	25 Jul 1997 16 Jan 2007	1211 1211	Birth lft	CATHY
12162	M	28 Jul 1997	1526	2444	BERLIN TP KOLMARDEN STUTTGART	28 Jul 1997 4 Aug 1998 4 Jul 2003 6 Feb 2010	M06042 7036 8086	Birth Transfer Transfer Death	LUTZ
12164	M	30 Jul 1997	2898	1586	DVURKRALV MULHOUSE STUTTGART MULHOUSE	30 Jul 1997 26 Nov 2008 13 Jun 2016 16 Sep 2016 5 Nov 2018	064145 M08102 10109 M08102	Birth Transfer Transfer Transfer Death	LUKAS
12166	M	2 Aug 1997	1694	8012	DENVER	2 Aug 1997 2 Aug 1997	970288	Birth Death	
12168	M	7 Aug 1997	4048	6078	CNYN COLO	7 Aug 1997 2 Oct 2003	1213	Birth Death	ROB
12170	F	9 Aug 1997	1178	6014	MARWELL EDINBURGH	9 Aug 1997 19 Jul 2001 4 May 2005	3832 M01G01	Birth Transfer Death	FRANCESC
12172	F	12 Aug 1997	3064	5038	CNYN COLO	12 Aug 1997 16 Jan 2007	1214 1214	Birth lft	PATRICIA
12174	M	13 Aug 1997	2876	2854	OKLAHOMA FRANKLINP	13 Aug 1997 31 Oct 1999	720830 99A058	Birth Transfer	MENILIK
12176	F	16 Aug 1997	4024	3268	LEIPZIG	16 Aug 1997	M01949	Birth	NORA
12178	F	16 Aug 1997	3064	8020	CNYN COLO	16 Aug 1997 16 Jan 2007	1215 1215	Birth lft	DEBORAH
12180	M	21 Aug 1997	2044	6001	SIGEAN	21 Aug 1997 22 Aug 1997	97-008	Birth Death	13
12182	?	2 Sep 1997	3236	6076	PALM DES	2 Sep 1997 2 Sep 1997	497039	Birth Death	
12184	F	12 Sep 1997	3126	4030	CHORZOW	12 Sep 1997 14 Apr 1998	2423	Birth Death	TOSIA
12186	M	20 Sep 1997	1686	6032	SD-WAP JOHNSON L	20 Sep 1997 2 Feb 1999	697513	Birth lft	DEKEZA
12188	M	30 Sep 1997	2178	4028	STUTTGART	30 Sep 1997 30 Sep 1997	7201	Birth Death	

Grevy's zebra Studbook
(Equus grevyi)

Stud#	Sex	Birth Date	Sire	Dam	Location	Date	LocalID	Event	Name
12190	?	2 Oct 1997	2898	MULTAB	DVURKRALV	2 Oct 1997 2 Oct 1997	064146	Birth Death	
Mult possible parents: Dams: 1934 (30%), 2522 (30%), 2963 (30%),									
12192	F	15 Oct 1997	1996	5007	OSTRAVA	15 Oct 1997 15 Oct 1997	205458	Birth Death	032
12194	M	27 Oct 1997	2898	2840	DVURKRALV BUSSOLENG LEOPARK	27 Oct 1997 7 Dec 2002 ~ May 2007 12 Nov 2010	064147 GREV03	Birth Transfer Transfer Death	TIM
12196	M	4 Nov 1997	1178	3160	MARWELL KOLN AMSTERDAM TABERNAS	4 Nov 1997 1 Aug 2000 28 May 2002 21 Nov 2008 2 Sep 2012	3916 2642 M02088 TM0410	Birth Transfer Transfer Transfer Death	FONZIE
12198	M	5 Nov 1997	2178	3115	STUTTGART	5 Nov 1997 18 Mar 1999	7157	Birth Death	TABUN
12199	?	10 Nov 1997	991192	991200	BROUSSARD BULVERDE	10 Nov 1997 5 Nov 1998	97M054	Birth lft	
12200	F	12 Nov 1997	3022	4080	HIMEJI SH	12 Nov 1997 12 Nov 1997		Birth Death	
12202	M	23 Nov 1997	926	7004	VIENNA	23 Nov 1997 7 Dec 1997	M1463	Birth Death	PAMINO
12204	M	8 Dec 1997	MULT35	MULT64	HAVANA NZ	8 Dec 1997 1 Jan 2002		Birth lft	
Mult possible parents: Sires: 5085 (33%), 8048 (33%), 8060 (33%), Mult possible parents: Dams: 2771 (20%), 2773 (20%), 6111 (20%), Mult possible parents: Dams: 6121 (20%), 9011 (20%),									
12206	F	18 Dec 1997	2898	MULTAB	DVURKRALV	18 Dec 1997 18 Dec 1997	064148	Birth Death	
Mult possible parents: Dams: 1934 (30%), 2522 (30%), 2963 (30%),									
13100	F	1 Jan 1998	1686	2972	LANGLEY	1 Jan 1998 12 Feb 2002	H98001	Birth Death	ZOE
13102	F	9 Jan 1998	4082	3040	SD-WAP OMAHA	9 Jan 1998 12 Sep 1999 29 May 2014	698017 11304	Birth Transfer Death	GAIDI
13104	F	16 Jan 1998	9087	UNK	MONROE	16 Jan 1998 16 Jan 1998	64277E	Birth Death	
13106	M	26 Jan 1998	2914	2442	MULHOUSE BEAUVAL BRNO	26 Jan 1998 7 May 1999 4 Aug 2006 1 Sep 2006	980008 99066 ZG0009	Birth Transfer Transfer Death	
13108	neutM	9 Feb 1998	4082	2890	SD-WAP BOISE	9 Feb 1998 18 Jun 1999 25 Nov 2009	698059 990010	Birth Transfer Death	WYATT EARP
13110	M	27 Feb 1998	1996	1968	OSTRAVA	27 Feb 1998 27 Feb 1998	205459	Birth Death	033
13112	M	17 Mar 1998	5025	3230	SIGEAN	17 Mar 1998 19 Mar 1998	98-015	Birth Death	15
13114	F	23 Mar 1998	MULT35	MULT64	HAVANA NZ	23 Mar 1998 1 Jan 2002		Birth lft	
Mult possible parents: Sires: 5085 (33%), 8048 (33%), 8060 (33%), Mult possible parents: Dams: 2771 (20%), 2773 (20%), 6111 (20%), Mult possible parents: Dams: 6121 (20%), 9011 (20%),									

Grevy's zebra Studbook
(Equus grevyi)

Stud#	Sex	Birth Date	Sire	Dam	Location	Date	LocalID	Event	Name
13116	M	27 Mar 1998	2926	3292	CALDWELL SEDGWICK	27 Mar 1998 18 Jun 1999 1 Jan 2019	104200 8949	Birth Transfer Death	WILBUR
13118	M	30 Mar 1998	MULT35	MULT64	HAVANA NZ	30 Mar 1998 1 Jan 2002		Birth ltf	
			Mult possible parents: Sires: 5085 (33%), 8048 (33%), 8060 (33%), Mult possible parents: Dams: 2771 (20%), 2773 (20%), 6111 (20%), Mult possible parents: Dams: 6121 (20%), 9011 (20%),						
13120	F	3 Apr 1998	2786	2852	BERLINZOO	3 Apr 1998 21 Apr 2023	980074 0007207	Birth Transfer	GARISSA
13122	F	19 Apr 1998	5018	2370	AMERSFOOR	19 Apr 1998 23 Apr 1998	M2019	Birth Death	#KUCHA
13124	F	21 Apr 1998	4048	2654	CNYN COLO	21 Apr 1998 16 Jan 2007	1226 1226	Birth ltf	MADONNA
13126	neutM	23 Apr 1998	2898	2568	DVURKRALV OSTRAVA LEOPARK	23 Apr 1998 2 Nov 2000 10 May 2008 2 Feb 2023	064149 200031 NONE	Birth Transfer Transfer Death	GOLIAS
13128	F	27 Apr 1998	2162	5022	LA PALMYR	27 Apr 1998 7 Oct 2020	2331	Birth Death	CARINE
13130	F	2 May 1998	2898	7009	DVURKRALV NURNBERG	2 May 1998 12 Jul 2000 3 Nov 2017	064150 M01624	Birth Transfer Death	DENISA
13132	F	5 May 1998	2898	5021	DVURKRALV LISBON CABARCENO	5 May 1998 15 Mar 2000 20 Nov 2008 9 Dec 2010	064151 7077 CG-9	Birth Transfer Transfer Death	GRETA
13134	F	7 May 1998	4048	2934	CNYN COLO	7 May 1998 16 Jan 2007	1233 1233	Birth ltf	SUE
13136	F	12 May 1998	5025	5029	SIGEAN	12 May 1998 29 Jul 2005	98-016	Birth Death	HELENA
13138	M	21 May 1998	2784	5010	TOUROPARC	21 May 1998 21 May 1998	T98019	Birth Death	
13140	F	24 May 1998	1562	1864	CHICAGOLP OMAHA	24 May 1998 22 Apr 1999 26 Dec 1999	10150 11023	Birth Transfer Death	EMILY
13142	M	27 May 1998	1562	3110	CHICAGOLP NZP-WASH TORONTO STORYLAND VALLEYZOO	27 May 1998 25 Apr 1999 18 Nov 2003 8 Oct 2012 9 Oct 2012 4 Aug 2016	10151 113392 39052 101294	Birth Transfer Transfer Transfer Transfer Death	SHAKA
13144	F	28 May 1998	6018	3252	HILVARENB ODENSE	28 May 1998 3 May 2005	M98039 GRE4	Birth Transfer	WIEKE
13146	M	30 May 1998	2898	7010	DVURKRALV FRANKFURT NYIREGYHA AMSTERDAM	30 May 1998 2 Jun 2004 11 Apr 2008 13 Oct 2011 19 Apr 2015	064152 41563 M00735 M11122	Birth Transfer Transfer Transfer Death	Badu
13148	?	11 Jun 1998	1178	4008	MARWELL	11 Jun 1998 11 Jun 1998	4127	Birth Death	NO:087

Grevy's zebra Studbook
(Equus grevyi)

Stud#	Sex	Birth Date	Sire	Dam	Location	Date	LocalID	Event	Name
13150	neutM	16 Jun 1998	1178	2931	MARWELL	16 Jun 1998	4129	Birth	GROMMIT
					KOLN	1 Aug 2000	2644	Transfer	
					LEIPZIG	18 May 2004	M04598	Transfer	
						27 Nov 2008		Death	
13152	M	17 Jun 1998	6018	2492	HILVARENB	17 Jun 1998	M98040	Birth	JASON
					BEAUVAL	20 Apr 1999	99044	Transfer	
						6 Nov 2006		Death	
13154	M	20 Jun 1998	6018	6003	HILVARENB	20 Jun 1998	M98041	Birth	GUUS
					BEAUVAL	20 Apr 1999	99046	Transfer	
					SIGEAN	18 Nov 2014	98-035	Transfer	
						11 Sep 2016		Death	
13156	M	20 Jun 1998	5018	2098	AMERSFOOR	20 Jun 1998	M1998	Birth	CHIFU
					KOLN	10 Nov 1999	2535	Transfer	
					MARWELL	3 Jun 2004	6768	Transfer	
					CHESINGTN	5 May 2010	6880	Transfer	
						26 Oct 2010		Death	
13158	M	24 Jun 1998	2486	2950	YULEE	24 Jun 1998	980014	Birth	
					OMAHA	12 Aug 1999	11261	Transfer	
						7 Dec 2004		Death	
13160	F	29 Jun 1998	4082	6026	SD-WAP	29 Jun 1998	698442	Birth	DELRIE
					SACRAMNTO	24 Aug 1999	100990	Transfer	
					CHICAGOLP	29 May 2008	22044	Transfer	
13162	F	3 Jul 1998	4074	5066	DETROIT	3 Jul 1998	6647	Birth	KELLYE
					ST PAUL	18 Apr 2000	2419	Transfer	
					BUSCH TAM	2 Jun 2002	43503	Transfer	
13164	M	8 Jul 1998	3236	6030	PALM DES	8 Jul 1998	498027	Birth	ARBEZ
					NZP-WASH	28 May 1999	113417	Transfer	
					BROWNSVIL	16 Dec 2002	7148	Transfer	
						20 Apr 2003		Death	
13166	F	10 Jul 1998	2238	2346	CHICAGOBR	10 Jul 1998 5 Sep 2013	980169	Birth Death	ROWEN
13168	F	12 Jul 1998	2486	9035	YULEE	12 Jul 1998	980018	Birth	DANIELLE
					BUSCH TAM	24 Nov 1999	60820	Transfer	
						1 Dec 1999		Death	
13170	F	17 Jul 1998	5006	6009	PLANCKNDL	17 Jul 1998	246006	Birth	ZOHRA
					AMSTERDAM	9 Nov 2000	M00170	Transfer	
13172	M	30 Jul 1998	3082	2480	CNYN COLO	30 Jul 1998 16 May 2001	1277	Birth Death	BENJI
13174	M	1 Aug 1998	2949	4009	CHIBA SHI	1 Aug 1998	11	Birth	RYO
					KYOTO	23 Mar 2009	014	Transfer	
						21 Nov 2011		Death	
13176	M	2 Aug 1998	4074	8072	DETROIT	2 Aug 1998	6758	Birth	BUUMBA
					NOVAK ED	~ Apr 1999		Transfer	
					NZP-WASH	24 Apr 1999	113393	Transfer	
						1 Feb 2000		Death	
13178	F	11 Aug 1998	4086	2126	FOSSILRIM	11 Aug 1998 20 Aug 1998	49	Birth Death	
13180	F	12 Aug 1998	2898	2947	DVURKRALV	12 Aug 1998 15 Dec 1999	064153	Birth Death	GARINA
13182	F	13 Aug 1998	2898	6005	DVURKRALV	13 Aug 1998 24 Aug 1998	064154	Birth Death	NIKOLA
13184	M	25 Aug 1998	6018	4014	HILVARENB	25 Aug 1998	M98070	Birth	CICATRICE
					BEAUVAL	7 Jun 1999	99081	Transfer	
						15 Oct 2008		Death	

Grevy's zebra Studbook
(Equus grevyi)

Stud#	Sex	Birth Date	Sire	Dam	Location	Date	LocalID	Event	Name
13186	neutM	10 Sep 1998	7002	2559	MAGDEBURG	10 Sep 1998	385010	Birth	TSAVO
					KOLN	10 Nov 1999	2534	Transfer	
					PARIS ZOO	17 Feb 2004	ZA4017	Transfer	
					LYMPNE	7 Oct 2008	P28109	Transfer	
						27 Dec 2010		Death	
13188	F	21 Sep 1998	1526	4004	BERLIN TP	21 Sep 1998	M00280	Birth	LOLA
					LISBON	29 Oct 1999	6905	Transfer	
						12 Oct 2022		Death	
13190	M	23 Sep 1998	1792	1800	ST PETERS	23 Sep 1998	MK6612	Birth	
						23 Sep 1998		Death	
13192	M	29 Sep 1998	1526	9036	BERLIN TP	29 Sep 1998	M00273	Birth	ABDUL
					LISBON	29 Oct 1999	6904	Transfer	
						15 Nov 2000		Death	
13194	M	30 Sep 1998	3135	3125	AALBORG	30 Sep 1998	GRE9	Birth	
						26 Sep 2000		Death	
13196	M	7 Oct 1998	2486	8030	YULEE	7 Oct 1998	980034	Birth	ANDY
					METROZOO	17 Jul 2000	YOM038	Transfer	
13198	?	10 Oct 1998	2898	11150	DVURKRALV	10 Oct 1998	064161	Birth	
						10 Oct 1998		Death	
13200	F	7 Nov 1998	6088	5027	CALGARY	7 Nov 1998	104476	Birth	
						18 Nov 1998		Death	
13202	M	9 Nov 1998	5018	6010	AMERSFOOR	9 Nov 1998	M2053	Birth	#AHADI
						17 Feb 1999		Death	
13204	F	11 Nov 1998	2486	2412	YULEE	11 Nov 1998	980035	Birth	
					SD-WAP	15 Aug 1999	699468	Transfer	
						26 Aug 2002		Death	
13206	F	19 Nov 1998	4082	6032	SD-WAP	19 Nov 1998	698660	Birth	DARASA
					OKLAHOMA	6 Jan 2000	766331	Transfer	
					JACKSONVL	12 Nov 2012	812386	Transfer	
						17 May 2014		Death	
13208	F	19 Nov 1998	3280	6092	FRANKLINP	19 Nov 1998	98F078	Birth	TAITU
					DENVER	15 Sep 2007	A07390	Transfer	
					SD-WAP	28 Mar 2010	610098	Transfer	
					HOLIDAY	20 Jul 2016		ltf	
13210	M	27 Nov 1998	2994	6019	DVURKRALV	27 Nov 1998	064155	Birth	SIMON
					LISBON	15 Mar 2000	7076	Transfer	
						26 Mar 2000		Death	
13211	F	30 Nov 1998	3175	2310	AUGSBURG	30 Nov 1998	981	Birth	HELENA
					BOCHOLT	29 Aug 2001		Transfer	
					ALBUSTAN	16 Dec 2002	AZV002	Transfer	
						17 Dec 2002		Death	
13212	M	18 Dec 1998	2898	2522	DVURKRALV	18 Dec 1998	064156	Birth	
						18 Dec 1998		Death	
13214	M	31 Dec 1998	3135	7016	AALBORG	31 Dec 1998	GRE10	Birth	
						26 Sep 2000		Death	
13216	F	31 Dec 1998	4082	10128	SD-WAP	31 Dec 1998	698691	Birth	BANDIA
					FERNDALE	30 Jun 1999	49900	Transfer	
					ISHIKAWA	12 Jul 1999	6	Transfer	
						5 Aug 2020		Death	
13230	neutM	~ 1998	5047	MULT42	ZOOFARI	~ 1998		Birth	
					LA GOLETA	25 Nov 2000		Transfer	
						1 Jan 2001		ltf	

Mult possible parents: Dams: 5053 (33%), 5055 (33%), 10146 (33%),

Grevy's zebra Studbook
(Equus grevyi)

Stud#	Sex	Birth Date	Sire	Dam	Location	Date	LocalID	Event	Name
14100	F	4 Jan 1999	2898	9020	DVURKRALV	4 Jan 1999 20 May 2000	064157	Birth Death	NIKITA
14102	M	6 Jan 1999	2994	6004	DVURKRALV NURNBERG LA PALMYR	6 Jan 1999 12 Jul 2000 14 Nov 2003 19 Feb 2019	064158 M01623 3564	Birth Transfer Transfer Death	HERODES
14104	M	7 Jan 1999	2994	1586	DVURKRALV	7 Jan 1999 13 Jul 1999	064159	Birth Death	LUCIFER
14106	F	9 Jan 1999	2994	2840	DVURKRALV	9 Jan 1999 31 Jul 2000	064160	Birth Death	TRACY
14108	F	9 Jan 1999	3082	8050	CNYN COLO	9 Jan 1999 13 Jan 1999	1286	Birth Death	DENISE 1999
14110	M	11 Jan 1999	MULT37	MULT64	HAVANA NZ	11 Jan 1999 1 Jan 2002		Birth ltf	
			Mult possible parents: Sires: 5085 (25%), 8048 (25%), 8060 (25%), Mult possible parents: Sires: 9009 (25%), Mult possible parents: Dams: 2771 (20%), 2773 (20%), 6111 (20%), Mult possible parents: Dams: 6121 (20%), 9011 (20%),						
14112	neutM	12 Jan 1999	1526	9038	BERLIN TP BRNO PRAHA BRNO	12 Jan 1999 17 Jan 2000 27 Apr 2000 1 Nov 2007 13 Aug 2013	M00281 ZG0004 200021 ZG0004	Birth Transfer Transfer Transfer Death	ARNOLD
14114	F	16 Jan 1999	9065	5019	SACRAMNTO	16 Jan 1999 3 Oct 1999	101000	Birth Death	LISA
14116	M	17 Jan 1999	4086	9033	FOSSILRIM	17 Jan 1999 27 Jul 2015	50	Birth Death	
14118	M	21 Jan 1999	4074	5066	DETROIT	21 Jan 1999 21 Jan 1999	7095	Birth Death	
14120	?	23 Jan 1999	4074	MULT28	DETROIT	23 Jan 1999 23 Jan 1999	7097	Birth Death	
			Mult possible parents: Dams: 5066 (50%), 8072 (50%),						
14122	?	27 Jan 1999	3082	5038	CNYN COLO	27 Jan 1999 27 Jan 1999	1287	Birth Death	SARAH 1999
14124	M	28 Jan 1999	3082	9072	CNYN COLO	28 Jan 1999 1 Dec 2004	1288	Birth Death	WALT
14126	F	29 Jan 1999	3082	2770	CNYN COLO	29 Jan 1999 8 Feb 1999	1289	Birth Death	MARCI
14128	F	4 Feb 1999	3082	8020	CNYN COLO	4 Feb 1999 25 May 1999	1290	Birth Death	MARIKA
14130	F	6 Feb 1999	6068	9040	TAIPEI	6 Feb 1999 21 May 2001	2799	Birth Death	SZOOM-MAI
14132	M	11 Feb 1999	2898	2963	DVURKRALV LAUBE Z	11 Feb 1999 22 May 2008	064162	Birth ltf	SHEIN
14134	F	1 Mar 1999	2736	2416	SAO PAULO	1 Mar 1999 29 Sep 2000	24356	Birth Death	ZEBROCA
14136	M	2 Mar 1999	6006	6014	MARWELL	2 Mar 1999 2 Mar 1999	4443	Birth Death	M46

Grevy's zebra Studbook
(Equus grevyi)

Stud#	Sex	Birth Date	Sire	Dam	Location	Date	LocalID	Event	Name	
14138	M	3 Mar 1999	4024	3268	LEIPZIG	3 Mar 1999	M02561	Birth	STEFFEN	
					KOLN	26 Jun 2000	2633	Transfer		
					AUGSBURG	15 Jun 2004	20044I	Transfer		
					BANHAM	20 Oct 2009	6306	Transfer		
						17 Apr 2010		Death		
14140	F	7 Mar 1999	926	7004	VIENNA	7 Mar 1999	M1701	Birth	LUKREZIA	
					BUSSOLENG	19 May 2000	GREV02	Transfer		
14142	M	8 Mar 1999	4082	3040	SD-WAP	8 Mar 1999	699065	Birth	GIHAIRI	
					JOHNSON L	27 Feb 2002		ltf		
14144	F	16 Mar 1999	9001	5016	PARIS ZOO	16 Mar 1999	Z99044	Birth	FROU FROU	
					LISBON	21 Jul 2000	7576	Transfer		
						31 Mar 2010		Death		
14146 (A)	F	25 Mar 1999	1526	9036	BERLIN TP	25 Mar 1999	M00282	Birth	F1 * 1999	
						25 Mar 1999				Death
14148	F	26 Mar 1999	4012	4006	TOKYOTAMA	26 Mar 1999	2544	Birth	LAICHI	
						10 Mar 2022				Death
14150	M	2 Apr 1999	2162	2650	LA PALMYR	2 Apr 1999	2561	Birth	ERNEST	
					DVURKRALV	10 Jul 2003		064279		Transfer
						29 Sep 2016				Death
14151	M	4 Apr 1999	2486	1886	YULEE	4 Apr 1999	990012	Birth		
					GULF BREZ	2 May 2013		ltf		
14154	F	8 Apr 1999	4082	2890	SD-WAP	8 Apr 1999	699121	Birth	BARAKA	
					JOHNSON L	21 May 2002		ltf		
14156	F	5 May 1999	5006	9032	PLANCKNDL	5 May 1999	246007	Birth	ASSIZI	
					AMSTERDAM	21 Aug 2001	M01141	Transfer		
					MURES ZOO	8 Jun 2015	NONE	Transfer		
						8 Jun 2015		Death		
14158	M	6 May 1999	1996	1968	OSTRAVA	6 May 1999	205460	Birth	JONAS 034	
					BEROUSEK	24 Mar 2000				Transfer
						15 May 2001				Death
14160	F	22 May 1999	5025	6001	SIGEAN	22 May 1999	99-014	Birth	19	
						27 May 1999				Death
14162	F	31 May 1999	2486	9063	YULEE	31 May 1999	990019	Birth		
						29 Jun 1999				Death
14164	M	5 Jun 1999	2542	2972	LANGLEY	5 Jun 1999	H99011	Birth	ZACK	
					HART B	17 Oct 2000		ltf		
14166	M	12 Jun 1999	1986	6008	FRANKFURT	12 Jun 1999	39082	Birth		
						1 Jul 2000				Death
14167	M	13 Jun 1999	4048	3004	CNYN COLO	13 Jun 1999	1319	Birth	CHOLLO	
						8 Apr 2005				Death
14170	F	15 Jun 1999	2178	2824	STUTTGART	15 Jun 1999	7460	Birth	MALIN	
					CABARCENO	30 Apr 2002	CG-1	Transfer		
						10 Aug 2020		Death		
14172	M	21 Jun 1999	4048	4021	CNYN COLO	21 Jun 1999	1326	Birth	BUD	
						16 Jan 2007	1326	ltf		
14174	F	22 Jun 1999	2178	3115	STUTTGART	22 Jun 1999	7465	Birth	PHILOMENA	
					CABARCENO	30 Apr 2002	CG-2	Transfer		
14176	M	22 Jun 1999	4048	9054	CNYN COLO	22 Jun 1999	1327	Birth	NAVOR	
						4 Nov 2002				Death

Grevy's zebra Studbook
(Equus grevyi)

Stud#	Sex	Birth Date	Sire	Dam	Location	Date	LocalID	Event	Name
14178	F	23 Jun 1999	4048	6078	CNYN COLO	23 Jun 1999 13 Dec 2005	1329	Birth Death	CYNTHIA
14180	F	24 Jun 1999	2898	1934	DVURKRALV	24 Jun 1999 24 Jun 1999	064163	Birth Death	
14182	F	29 Jun 1999	6088	10056	CALGARY TORONTO	29 Jun 1999 7 Jul 2015	104525 48240	Birth Transfer	LORI-ANNE
14184	M	30 Jun 1999	2898	7009	DVURKRALV	30 Jun 1999 15 Dec 1999	064164	Birth Death	TRAVOLTA
14185	F	1 Jul 1999	4024	3244	LEIPZIG	1 Jul 1999 1 Jul 1999	M08754	Birth Death	
14186	M	2 Jul 1999	4048	8014	CNYN COLO	2 Jul 1999 16 Jan 2007	1331 1331	Birth lft	CELSO
14188	M	2 Jul 1999	4048	2865	CNYN COLO	2 Jul 1999 16 Jan 2007	1332 1332	Birth lft	NICK
14190	F	7 Jul 1999	4048	2616	CNYN COLO	7 Jul 1999 15 Jul 1999	1337	Birth Death	KIKO
14192	F	8 Jul 1999	2162	5022	LA PALMYR	8 Jul 1999 8 Jul 1999	2618	Birth Death	
14194	F	12 Jul 1999	7002	3277	MAGDEBURG FRANKFURT	12 Jul 1999 15 Oct 2003 2 Jan 2006	385011 41276	Birth Transfer Death	SHARI
14196	M	14 Jul 1999	1986	2428	FRANKFURT BERLIN TP	14 Jul 1999 15 Jan 2001 26 Jan 2011	39163 M01569	Birth Transfer Death	FRITZ
14198	F	21 Jul 1999	1526	2444	BERLIN TP LEIPZIG	21 Jul 1999 26 May 2010 31 Dec 2021	M00452 M09502	Birth Transfer Death	LAURA
14200	F	21 Jul 1999	4048	2934	CNYN COLO	21 Jul 1999 3 Dec 2004	1343	Birth Death	JUDY
14202	M	8 Aug 1999	4018	3205	KOBE PARK TIANJIN	8 Aug 1999 3 Aug 2001	300383	Birth lft	HAYA
14204	F	31 Aug 1999	2784	5010	TOUROPARC	31 Aug 1999 4 Dec 2017	T99022	Birth Death	
14206	F	4 Sep 1999	2461	6115	ST LOUIS	4 Sep 1999 4 Sep 1999	990900	Birth Death	
14208	M	9 Sep 1999	2994	2947	DVURKRALV	9 Sep 1999 9 Sep 1999	064165	Birth Death	
14210	F	11 Sep 1999	2486	2950	YULEE SD-WAP SANDIEGOZ	11 Sep 1999 12 Nov 2009 30 Jun 2021	990029 609337 609337	Birth Transfer Transfer	
14212	M	13 Sep 1999	4048	2654	CNYN COLO	13 Sep 1999 20 Feb 2000	1357	Birth Death	MANNY
14214	?	25 Sep 1999	6006	11136	MARWELL	25 Sep 1999 25 Sep 1999	4760	Birth Death	NO:090
14216	F	26 Sep 1999	5018	2098	AMERSFOOR WOBURNLTD	26 Sep 1999 27 Jun 2002 9 Mar 2005	M2198 GVZ002	Birth Transfer Death	#CHEKA
14218	F	9 Oct 1999	6006	3160	MARWELL	9 Oct 1999 21 Dec 2022	4773	Birth Death	HAYLEY

Grevy's zebra Studbook
(Equus grevyi)

Stud#	Sex	Birth Date	Sire	Dam	Location	Date	LocalID	Event	Name	
14220	?	11 Oct 1999	6006	11154	MARWELL	11 Oct 1999 11 Oct 1999	4778	Birth Death	NO:092	
14222	?	11 Oct 1999	6006	11154	MARWELL	11 Oct 1999 11 Oct 1999	4779	Birth Death	NO:093	
14224	F	12 Oct 1999	4086	2126	FOSSILRIM JACKSON	12 Oct 1999 3 Apr 2005 29 Jan 2010	51 200390	Birth Transfer Death	Pumpkin	
14226	F	17 Oct 1999	2994	6005	DVURKRALV	17 Oct 1999 17 Oct 1999	064166	Birth Death		
14228	M	23 Oct 1999	5006	6009	PLANCKNDL JURQUES	23 Oct 1999 26 Apr 2002 17 Dec 2008	246008 586	Birth Transfer Death	ABHEEMA	
14230	F	31 Oct 1999	2914	2442	MULHOUSE	31 Oct 1999 6 Jul 2020	990256	Birth Death	LUNA	
14232	M	31 Oct 1999	3236	6076	PALM DES CHICAGOBR CALDWELL	31 Oct 1999 3 Jun 2001 6 May 2019 25 Dec 2022	499059 737 108599	Birth Transfer Transfer Death	NAZIM	
14234	F	10 Nov 1999	5047	MULT46	ZOOFARI	10 Nov 1999 9 Apr 2005		Birth Death	BETI	
			Mult possible parents: Dams: 5053 (25%), 5055 (25%), 10146 (25%), Mult possible parents: Dams: 11120 (25%),							
14236	F	8 Dec 1999	1526	4004	BERLIN TP NURNBERG	8 Dec 1999 17 Aug 2000 10 Jun 2022	M00744 M01675	Birth Transfer Death	LENA	
14238	M	8 Dec 1999	6068	2168	TAIPEI	8 Dec 1999 20 Jan 2001	2764	Birth Death	LISHIN	
14240	F	11 Dec 1999	UNK	2522	DVURKRALV	11 Dec 1999 11 Dec 1999	064167	Birth Death		
14242	F	18 Dec 1999	2486	8030	YULEE WILDS	18 Dec 1999 1 Jun 2010	990041 110031	Birth Transfer	Abba	
14244	F	20 Dec 1999	2898	7010	DVURKRALV	20 Dec 1999 30 Aug 2022	064168	Birth Death	AMBRA	
14246	F	31 Dec 1999	2461	8074	ST LOUIS ROLLING H CINCINNAT	31 Dec 1999 11 Oct 2001 1 Nov 2005 26 Feb 2007	991251 211011 105059	Birth Transfer Transfer Death	MILLIE	
15100	M	3 Jan 2000	6068	2682	TAIPEI	3 Jan 2000 3 Jan 2000 8 Aug 2007	3857 3857	Birth Transfer Death	NI YI	
15102	M	7 Jan 2000	9078	4038	VALLEYZOO CINCINNAT JACKSONVL	7 Jan 2000 31 Aug 2005 16 Oct 2008	100808 105044 808383	Birth Transfer Transfer	MOSI	
15104	M	18 Jan 2000	2486	2412	YULEE	18 Jan 2000 25 Mar 2004	Y04004	Birth Death		
15108	F	19 Jan 2000	2088	10106	PHOENIX CHICAGOBR	19 Jan 2000 10 Apr 2002 21 May 2003	9095 1003	Birth Transfer Death	ATHARI	
15110	M	21 Jan 2000	5025	5029	SIGEAN	21 Jan 2000 5 Dec 2004	00-019	Birth Death	ANATOLE	
15112	M	20 Feb 2000	7007	1856	SAO PAULO	20 Feb 2000 10 Dec 2017	24910	Birth Death		

Grevy's zebra Studbook
(Equus grevyi)

Stud#	Sex	Birth Date	Sire	Dam	Location	Date	LocalID	Event	Name
15114	F	24 Feb 2000	5047	MULT48	ZOOFARI	24 Feb 2000 1 Mar 2007		Birth Death	VERONICA
Mult possible parents: Dams: 5053 (33%), 5055 (33%), 11120 (33%),									
15116	F	7 Mar 2000	5025	3230	SIGEAN	7 Mar 2000 9 Sep 2015	00-020	Birth Death	21-ALICE
15118	M	9 Mar 2000	2786	2852	BERLINZOO	9 Mar 2000 15 Feb 2002	M20015	Birth Death	
15120	F	27 Mar 2000	4074	5066	DETROIT BUSCH TAM	27 Mar 2000 2 Jun 2002 27 Aug 2013	7734 61912	Birth Transfer Death	BROOKE
15122	M	11 Apr 2000	2994	2840	DVURKRALV	11 Apr 2000 11 Apr 2000	064169	Birth Death	
15124	M	17 Apr 2000	3082	2480	CNYN COLO	17 Apr 2000 6 May 2000	1363	Birth Death	BUGS
15126	F	18 Apr 2000	7002	2559	MAGDEBURG	18 Apr 2000 18 Apr 2000	385012	Birth Death	
15128	F	22 Apr 2000	4074	8072	DETROIT BUSCH TAM	22 Apr 2000 2 Jun 2002 19 Jan 2011	7796 61913	Birth Transfer Death	TRINITY
15130	M	26 Apr 2000	2486	9035	YULEE SC ISLAND YULEE MICANOPY	26 Apr 2000 1 Nov 2007 16 Apr 2013 22 Jun 2014	Y04013 S07033 Y04013	Birth Transfer Transfer ltf	ZEPPO
15132	F	27 Apr 2000	2994	6004	DVURKRALV	27 Apr 2000 15 Jul 2010	064170	Birth Death	HEIDI
15134	M	27 Apr 2000	3082	8020	CNYN COLO	27 Apr 2000 16 Jan 2007	1369 1369	Birth ltf	BEN
15136	F	7 May 2000	3082	2770	CNYN COLO	7 May 2000 16 Jan 2007	1372 1372	Birth ltf	OLAWAKAND
15138	F	12 May 2000	5018	6010	AMERSFOOR	12 May 2000 12 May 2000	M2274	Birth Death	
15139	?	17 May 2000	2880	1676	AL AIN	17 May 2000 17 May 2000		Birth Death	
15140	F	18 May 2000	2994	6019	DVURKRALV	18 May 2000 2 Jan 2017	064171	Birth Death	SARLOTA
15142	M	18 May 2000	2898	5021	DVURKRALV	18 May 2000 18 May 2000	064172	Birth Death	
15144	M	22 May 2000	6062	UNK	BROWNSVIL	22 May 2000 23 Nov 2002	7532	Birth Death	
15146	M	25 May 2000	3082	5038	CNYN COLO	25 May 2000 29 Dec 2000	1388	Birth Death	JAREN
15148	F	26 May 2000	1526	9036	BERLIN TP	26 May 2000 5 Jun 2000	M01309	Birth Death	GRETE
15150	F	30 May 2000	7026	7016	AALBORG	30 May 2000 30 May 2000	GRE11	Birth Death	
15152	M	31 May 2000	2994	11150	DVURKRALV	31 May 2000 19 May 2006	064173	Birth Death	SERIF
15154	M	12 Jun 2000	6018	2492	HILVARENB	12 Jun 2000 17 Jul 2000	M00055	Birth Death	EDGAR

Grevy's zebra Studbook
(Equus grevyi)

Stud#	Sex	Birth Date	Sire	Dam	Location	Date	LocalID	Event	Name
15156	M	16 Jun 2000	6088	5027	CALGARY DENVER	16 Jun 2000 25 Mar 2005	104969 A05081	Birth Transfer	PUNDA
15158	F	21 Jun 2000	2505	9111	KYOTO CHIBA SHI	21 Jun 2000 11 Dec 2001 1 Dec 2009	EGGZ0009 12	Birth Transfer Death	MEGUMI
15159	?	27 Jun 2000	991192	991200	BROUSSARD UNKNOWN	27 Jun 2000 5 Jul 2000	20M020	Birth ltf	
15160	M	29 Jun 2000	9044	7038	BANHAM	29 Jun 2000 1 Dec 2000	3275	Birth Death	BANZO
15162	F	3 Jul 2000	3236	6030	PALM DES FOSSILRIM	3 Jul 2000 16 May 2003	400027 52	Birth Transfer	ZELDA MARTIN
15164	F	4 Jul 2000	6018	4014	HILVARENB	4 Jul 2000 8 Aug 2021	M00056	Birth Death	NINA
15166	M	6 Jul 2000	6018	6003	HILVARENB ROMA AALBORG	6 Jul 2000 7 Aug 2002 28 Feb 2010	M00057 4162 GRE24	Birth Transfer Transfer	WILLIAM
15168	F	10 Jul 2000	3082	9072	CNYN COLO	10 Jul 2000 12 Jan 2001	1426	Birth Death	LANI
15170	M	12 Jul 2000	9044	2820	BANHAM KOLN	12 Jul 2000 30 Oct 2002 20 Nov 2002	3284 3030	Birth Transfer Death	ZAMBI
15172	M	17 Jul 2000	3236	8010	PALM DES DETROIT	17 Jul 2000 10 May 2003	400028 11057	Birth Transfer	Z.Z.
15173	M	18 Jul 2000	3175	2310	AUGSBURG BOCHOLT ALBUSTAN ZABEEL	18 Jul 2000 29 Aug 2001 16 Dec 2002 12 Dec 2007	20001 AZV001	Birth Transfer Transfer ltf	ROMEO
15174	F	18 Jul 2000	1996	12134	OSTRAVA	18 Jul 2000 28 Mar 2014	200029	Birth Death	BARBORKA
15176	M	21 Jul 2000	6018	3252	HILVARENB ROMA	21 Jul 2000 7 Aug 2002 26 Oct 2018	M00063 4163	Birth Transfer Death	WILLIAM
15178	F	8 Aug 2000	3082	8050	CNYN COLO	8 Aug 2000 12 Nov 2000	1432	Birth Death	DELTA
15180	F	10 Aug 2000	2461	2634	ST LOUIS ROLLING H	10 Aug 2000 11 Oct 2001 28 Feb 2004	100466 211012	Birth Transfer Death	XENA
15182	M	14 Aug 2000	1526	9038	BERLIN TP	14 Aug 2000 18 Aug 2000	M01397	Birth Death	LOUIS
15184	M	17 Aug 2000	2542	2972	LANGLEY	17 Aug 2000 17 Feb 2001	H00016	Birth Death	ZIARE
15186	F	23 Aug 2000	2898	7009	DVURKRALV	23 Aug 2000	064174	Birth	TABIA
15188	F	23 Aug 2000	10130	6074	TOYAMA Z YOKOHAMA CHIBA SHI	23 Aug 2000 3 Dec 2001 7 Jul 2014	4226 970311 018	Birth Transfer Transfer	CANDY
15190	M	28 Aug 2000	4048	2616	CNYN COLO	28 Aug 2000 7 Sep 2000	1436	Birth Death	SIMON
15192	F	2 Sep 2000	7026	11174	AALBORG	2 Sep 2000 21 May 2003	GRE12	Birth Death	

Grevy's zebra Studbook
(Equus grevyi)

Stud#	Sex	Birth Date	Sire	Dam	Location	Date	LocalID	Event	Name
15194	neutM	5 Sep 2000	2994	9020	DVURKRALV	5 Sep 2000	064175	Birth	Karo
					OSNABRUCK	14 Nov 2003	926	Transfer	
					POZNAN	28 Oct 2005	MK1168	Transfer	
					LEOPARK	20 Oct 2017	NONE	Transfer	
						14 Nov 2017		Death	
15196	M	5 Sep 2000	6062	UNK	BROWNSVIL	5 Sep 2000 5 Sep 2000	7617	Birth Death	
15198	F	11 Sep 2000	6006	6014	MARWELL WOBURNLTD	11 Sep 2000 25 Sep 2020	5167 GVZ022	Birth Transfer	IMOGEN
15200	M	14 Oct 2000	7026	3125	AALBORG	14 Oct 2000 13 May 2002	GRE13	Birth Death	
15202	?	15 Oct 2000	6006	11192	MARWELL	15 Oct 2000 15 Oct 2000	5213	Birth Death	NO.95
15204	?	15 Oct 2000	6006	12170	MARWELL	15 Oct 2000 15 Oct 2000	5214	Birth Death	NO.96
15206	M	16 Oct 2000	2898	2963	DVURKRALV	16 Oct 2000	064176	Birth	SHANI/SMENI
					OSNABRUCK	14 Nov 2003	927	Transfer	
					ODENSE	12 Oct 2005	GRE7	Transfer	
						23 Jan 2009		Death	
15208	?	20 Oct 2000	6006	11136	MARWELL	20 Oct 2000 20 Oct 2000	5218	Birth Death	NO.97
15210	F	21 Oct 2000	1996	1968	OSTRAVA	21 Oct 2000	200030	Birth	LINDA
15212	F	28 Oct 2000	2898	2947	DVURKRALV	28 Oct 2000	064177	Birth	GIZELA
15214	M	6 Nov 2000	5047	MULT48	ZOOFARI	6 Nov 2000 4 May 2017	NONE	Birth Death	ARCHIE
Mult possible parents: Dams: 5053 (33%), 5055 (33%), 11120 (33%),									
15216	F	9 Nov 2000	11201	2890	SD-WAP	9 Nov 2000	600591	Birth	BUKAVU
					SANDIEGOZ	30 Jun 2021	600591	Transfer	
15218	M	17 Nov 2000	4024	4030	CHORZOW	17 Nov 2000 10 Sep 2001	2629	Birth Death	NIKO
15220	F	21 Nov 2000	11201	6032	SD-WAP	21 Nov 2000	600604	Birth	DEMANI
					SIOUX FAL	21 Dec 2002	2878	Transfer	
15222	M	17 Dec 2000	4074	5066	DETROIT	17 Dec 2000 17 Dec 2000	8528	Birth Death	
15224	F	27 Dec 2000	5018	2098	AMERSFOOR	27 Dec 2000	M2309	Birth	AGIZA
						29 Dec 2000		Death	
15226	F	29 Dec 2000	2914	2650	LA PALMYR	29 Dec 2000	2989	Birth	ADELAIDE
16110	M	1 Feb 2001	5025	6001	SIGEAN	1 Feb 2001	01-021	Birth	22
						2 Feb 2001		Death	
16112	?	2 Feb 2001	6006	9008	BANHAM	2 Feb 2001	3371	Birth	
						2 Feb 2001		Death	
16120	F	28 Feb 2001	2461	6115	ST LOUIS	28 Feb 2001	100764	Birth	ASHLEY
					BUSCH TAM	16 Apr 2002	61832	Transfer	
						17 Apr 2002		Death	
16124	F	8 Mar 2001	2088	11200	PHOENIX	8 Mar 2001	9305	Birth	
					FOSSILRIM	24 Apr 2003	53	Transfer	
						20 May 2021		Death	
16132	F	29 Mar 2001	4048	2654	CNYN COLO	29 Mar 2001	1444	Birth	MAKITA
						16 Jan 2007	1444	ltf	

Grevy's zebra Studbook
(Equus grevyi)

Stud#	Sex	Birth Date	Sire	Dam	Location	Date	LocalID	Event	Name
16134	F	1 Apr 2001	4048	4021	CNYN COLO	1 Apr 2001	1446	Birth	LONNIE
						16 Jan 2007	1446	ltf	
16136	F	3 Apr 2001	3175	11240	AUGSBURG CABARCENO	3 Apr 2001	20011	Birth	TOFFIFEE
						6 May 2005	PT7	Transfer	
						2 Sep 2005		Death	
16140	F	9 Apr 2001	2896	2412	YULEE	9 Apr 2001	Y14009	Birth	
16142	F	12 Apr 2001	2896	2950	YULEE	12 Apr 2001	Y14010	Birth	
						21 Oct 2019		Death	
16146	M	17 Apr 2001	1526	2444	BERLIN TP BODE W VOS G	17 Apr 2001	M01630	Birth	ALI JUN.
						5 Oct 2001		Transfer	
						24 Oct 2001		ltf	
16150	F	18 Apr 2001	3232	9026	MULHOUSE	18 Apr 2001	M01046	Birth	NIKITA
						20 Aug 2015		Death	
16152	F	19 Apr 2001	9001	5016	PARIS ZOO BEAUVAL	19 Apr 2001	ZA1058	Birth	FAENZA
						3 Apr 2009	M0661	Transfer	
						11 Jul 2010		Death	
16153	?	14 Apr 2001	11180	1864	CHICAGOLP	14 Apr 2001	20358	Birth	
						14 Apr 2001		Death	
16154	F	21 Apr 2001	6006	2931	MARWELL	21 Apr 2001	5410	Birth	F42
						22 Apr 2001		Death	
16160	F	30 Apr 2001	2896	8030	YULEE SIOUX FAL	30 Apr 2001	Y14011	Birth	TRINITY
						20 May 2003	2926	Transfer	
						5 Aug 2015		Death	
16162	M	1 May 2001	2088	10106	PHOENIX NZP-WASH CINCINNAT	1 May 2001	9346	Birth	SHEWA
						9 May 2003	113805	Transfer	
						5 May 2005	105025	Transfer	
						31 May 2018		Death	
16164 neutM		3 May 2001	6006	11154	MARWELL CHESTER BEWDLEY COLLESSIE	3 May 2001	5429	Birth	JEZ
						14 Aug 2003	CZ1133	Transfer	
						17 May 2006	BGZ1	Transfer	
						29 Mar 2017	FZZEB001	Transfer	
16166	M	6 May 2001	2896	1886	YULEE WILDS	6 May 2001	Y14012	Birth	CISCERO
						24 Mar 2005	105007	Transfer	
						29 Jun 2009		Death	
16170 neutM		13 May 2001	2784	5010	TOUROPARC SALZBURG	13 May 2001	T01025	Birth	
						16 May 2003	2034	Transfer	
						23 Apr 2012		Death	
16172	F	15 May 2001	2542	13100	LANGLEY	15 May 2001	H01013	Birth	
						15 May 2001		Death	
16176	M	20 May 2001	5006	6009	PLANCKNDL CHESTER ODENSE	20 May 2001	246009	Birth	CEZAR
						14 Aug 2003	CZ1134	Transfer	
						18 Mar 2009	GRE13	Transfer	
						25 Apr 2012		Death	
16178	F	21 May 2001	5006	9032	PLANCKNDL AUGSBURG	21 May 2001	246010	Birth	COBA
						25 Apr 2005	20051X	Transfer	
16180	M	22 May 2001	2786	2852	BERLINZOO PRIVATE	22 May 2001	M20427	Birth	
						16 Nov 2001	NONE	ltf	
16182	M	26 May 2001	1526	4004	BERLIN TP	26 May 2001	M01772	Birth	ARTHUR
						4 Jun 2001		Death	
16184	F	26 May 2001	8038	8044	NY BRONX TORONTO	26 May 2001	M01078	Birth	SHANI
						14 Nov 2003	39044	Transfer	
						12 Oct 2014		Death	

Grevy's zebra Studbook
(Equus grevyi)

Stud#	Sex	Birth Date	Sire	Dam	Location	Date	LocalID	Event	Name
16190	F	7 Jun 2001	2914	9140	LA PALMYR	7 Jun 2001 16 Mar 2006	3077	Birth Death	MELISSA
16192	M	8 Jun 2001	11180	3110	CHICAGOLP NZP-WASH JACKSONVL	8 Jun 2001 25 Nov 2003 2 May 2007 20 Mar 2008	20372 113862 807331	Birth Transfer Transfer Death	NATHAN
16194	F	9 Jun 2001	4048	11124	CNYN COLO	9 Jun 2001 3 Nov 2006	1489	Birth Death	PINKIE
16198	F	12 Jun 2001	4048	10120	CNYN COLO	12 Jun 2001 16 Jan 2007	1490 1490	Birth ltf	BERYL
16200	M	13 Jun 2001	10130	6096	TOYAMA Z HIMEJI SH TOKYOTAMA HIMEJI SH	13 Jun 2001 30 Nov 2004 27 May 2009 21 Jun 2017 1 Dec 2021	4349 4349 5936 HC-20	Birth Transfer Transfer Transfer Death	ANDY
16202	M	15 Jun 2001	3082	11216	CNYN COLO	15 Jun 2001 16 Jan 2007	1494 1494	Birth ltf	WILLY
16204	M	17 Jun 2001	2896	9035	YULEE	17 Jun 2001 17 Jun 2001	Y14014	Birth Death	
16208	M	5 Jul 2001	2994	2522	DVURKRALV	5 Jul 2001 5 Jul 2001	064178	Birth Death	
16210	M	7 Jul 2001	4048	3192	CNYN COLO	7 Jul 2001 1 Dec 2004	1499	Birth Death	ACE
16214	M	12 Jul 2001	2786	13120	BERLINZOO KLOOSTER	12 Jul 2001 15 Feb 2002	M20428	Birth ltf	
16216	F	13 Jul 2001	3082	11130	CNYN COLO	13 Jul 2001 21 Nov 2004	1501	Birth Death	KIEDRA
16218	neutM	14 Jul 2001	2178	1394	STUTTGART SALZBURG	14 Jul 2001 16 May 2003 29 Dec 2007	7786 2033	Birth Transfer Death	TITUS
16230	neutM	4 Aug 2001	7002	2559	MAGDEBURG KOLMARDEN	4 Aug 2001 3 Jul 2003 28 Sep 2005	385013 8934	Birth Transfer Death	KARU
16234	neutM	9 Aug 2001	3175	12133	AUGSBURG SALZBURG BUSSOLENG LEOPARK	9 Aug 2001 2 May 2003 12 May 2007 24 Sep 2012 20 Dec 2013	20012 2031 GREV06 NONE	Birth Transfer Transfer Transfer Death	CHEROKEE
16240	M	24 Aug 2001	5018	2668	AMERSFOOR	24 Aug 2001 18 Dec 2002	M2500	Birth Death	MJUKUU
16248	F	11 Sep 2001	5018	7040	AMERSFOOR WOBURNLTD	11 Sep 2001 27 Jun 2002	M2514 GVZ003	Birth Transfer	NGUVU
16254	F Anne	15 Sep 2001	2844	2822	TANGAN WP	15 Sep 2001	B01269	Birth	Raggedy
16256	M	16 Sep 2001	9015	11112	LEIPZIG	16 Sep 2001 29 Oct 2001	M03034	Birth Death	ROBERT
16260	F	23 Sep 2001	11110	5024	WHIPSNAD PLANCKNDL AALBORG	23 Sep 2001 29 Apr 2005 12 Dec 2017	L3807 246014 GRE29	Birth Transfer Transfer	BETINA
16268	F	1 Oct 2001	11110	2498	WHIPSNAD	1 Oct 2001 21 Jan 2004	L3817	Birth Death	SOPHIE

Grevy's zebra Studbook
(Equus grevyi)

Stud#	Sex	Birth Date	Sire	Dam	Location	Date	LocalID	Event	Name
16270	F	3 Oct 2001	2178	9138	STUTTGART CABARCENO	3 Oct 2001 15 Aug 2004	7807 CG-3	Birth Transfer	TRACY
16278	M	12 Oct 2001	7019	3160	MARWELL	12 Oct 2001 19 Feb 2002	5664	Birth Death	JACK
16280	M	12 Oct 2001	2994	UNK	DVURKRALV	12 Oct 2001 12 Oct 2001	064179	Birth Death	
16288	M	20 Oct 2001	2542	2972	LANGLEY	20 Oct 2001 21 Jan 2002	H01033	Birth Death	
16296	F	2 Nov 2001	9015	3268	LEIPZIG	2 Nov 2001 3 Dec 2015	M03046	Birth Death	KATHRIN
16298	F	4 Nov 2001	9015	12176	LEIPZIG MAGDEBURG	4 Nov 2001 31 May 2010 24 Apr 2016	M03047 385020	Birth Transfer Death	NELLY
16300	F	6 Nov 2001	1526	9036	BERLIN TP	6 Nov 2001 29 Dec 2001	M01773	Birth Death	ALIDA
16302	F	6 Nov 2001	3082	11156	CNYN COLO	6 Nov 2001 4 Dec 2001	1512	Birth Death	BARBI
16308	F	14 Nov 2001	2505	9111	KYOTO	14 Nov 2001 21 Feb 2002	EGGZ0010	Birth Death	AYUMI
16310	F	22 Nov 2001	6016	11198	POZNAN	22 Nov 2001 10 Jan 2002	MK0827	Birth Death	
16314	F	28 Nov 2001	5025	5029	SIGEAN	28 Nov 2001 18 Jan 2016	01-022	Birth Death	23-AMELIE
16316	F	29 Nov 2001	7019	12170	EDINBURGH WOBURNLTD	29 Nov 2001 17 Jul 2006	M01M01 GVZ011	Birth Transfer	OLIVIA
16318	F	30 Nov 2001	6006	9008	EDINBURGH	30 Nov 2001 28 Dec 2001	M01M02	Birth Death	LOTTIE
16330	F	20 Dec 2001	7019	11192	MARWELL	20 Dec 2001 23 Feb 2010	5723	Birth Death	JINGLE
16332	F	23 Dec 2001	6016	11100	POZNAN BRNO SALZBURG	23 Dec 2001 7 Oct 2004 11 Dec 2019	MK0840 ZG0007 S2779	Birth Transfer Transfer	Misa
16338	F	30 Dec 2001	5047	5053	ZOOFARI	30 Dec 2001 19 Apr 2008	12598756	Birth Death	SERENA
17102	M	3 Jan 2002	7026	3125	AALBORG ODENSE	3 Jan 2002 20 May 2003 24 Aug 2005	GRE14 GRE2	Birth Transfer Death	KAJ
17106	M	7 Jan 2002	2786	13120	BERLINZOO	7 Jan 2002 7 Jan 2002	M21006	Birth Death	
17114	M	14 Jan 2002	5018	6010	AMERSFOOR	14 Jan 2002 15 Jan 2002	M2575	Birth Death	
17115	M	29 Jan 2002	1526	9038	BERLIN TP	29 Jan 2002 3 Feb 2002	M01936	Birth Death	ALWIN
17124	F	12 Feb 2002	2026	11120	MORELIA WAMERU ZO	12 Feb 2002 14 Jun 2004 15 Apr 2009	M00165 M00165 M00165	Birth Transfer ltf	RAYITA

Grevy's zebra Studbook
(Equus grevyi)

Stud#	Sex	Birth Date	Sire	Dam	Location	Date	LocalID	Event	Name
17132	M	23 Feb 2002	4048	2616	CNYN COLO	23 Feb 2002 16 Jan 2007	1517 1517	Birth ltf	AXTON
17134	M	27 Feb 2002	991192	991200	BROUSSARD	27 Feb 2002 3 Jul 2002	22M004	Birth Death	
17140	F	25 Mar 2002	11114	8050	CNYN COLO	25 Mar 2002 9 Feb 2005	1521	Birth Death	LUANN
17148	M	3 Apr 2002	11114	8020	CNYN COLO	3 Apr 2002 31 Jan 2006	1522	Birth Death	SKY
17152	F	6 Apr 2002	3175	2310	AUGSBURG	6 Apr 2002 7 Apr 2002	20021	Birth Death	
17156	M	11 Apr 2002	11114	12160	CNYN COLO	11 Apr 2002 16 Jan 2007	1523 1523	Birth ltf	NATHAN
17166	M	24 Apr 2002	11114	2770	CNYN COLO	24 Apr 2002 26 Feb 2006	1527	Birth Death	JACOB
17176	F	3 May 2002	11114	9054	CNYN COLO	3 May 2002 2 Dec 2004	1534	Birth Death	FAWN
17180	M	6 May 2002	5018	2098	AMERSFOOR	6 May 2002 18 May 2002	M2643	Birth Death	JUA
17182	F	8 May 2002	7070	UNK	LEON	8 May 2002 18 Aug 2005	MAM159	Birth Death	
17184	F	10 May 2002	11114	8014	CNYN COLO	10 May 2002 16 Jan 2007	1537 1537	Birth ltf	LACY
17186	F	11 May 2002	6006	7038	BANHAM PRAHA LEIPZIG SALZBURG	11 May 2002 2 Dec 2004 7 Apr 2016 16 Aug 2017 3 Jul 2019	3893 240335 M10627 S2459	Birth Transfer Transfer Transfer Death	HATTIE
17188	F	12 May 2002	11114	12178	CNYN COLO	12 May 2002 16 Jan 2007	1538 1538	Birth ltf	WHITNEY
17192	F	14 May 2002	3082	6078	CNYN COLO	14 May 2002 16 Jan 2007	1545 1545	Birth ltf	VAN
17198	F	20 May 2002	11201	6032	SD-WAP	20 May 2002 14 Jul 2008	602266	Birth Death	DHATI
17210	M	6 Jun 2002	5025	6001	SIGEAN	6 Jun 2002 11 Feb 2018	02-012	Birth Death	BRUCE
17214	M	13 Jun 2002	3082	2658	CNYN COLO	13 Jun 2002 16 Jan 2007	1575 1575	Birth ltf	STAN
17218	F	15 Jun 2002	12112	9142	BRNO	15 Jun 2002 17 Oct 2002	ZG0006	Birth Death	KASKADA
17220	M	15 Jun 2002	2896	2950	YULEE SC ISLAND YULEE MICANOPY	15 Jun 2002 1 Nov 2007 13 Feb 2013 22 Jun 2014	Y24009 S07032 Y24009	Birth Transfer Transfer ltf	KARL
17222	F	18 Jun 2002	11114	2654	CNYN COLO	18 Jun 2002 16 Jan 2007	1577 1577	Birth ltf	TAMAYA
17226	F	23 Jun 2002	3082	3004	CNYN COLO	23 Jun 2002 13 Jun 2005	1579	Birth Death	GRISELDA
17228	F	24 Jun 2002	2994	7009	DVURKRALV	24 Jun 2002 26 Jun 2002	064180	Birth Death	TARA

Grevy's zebra Studbook
(Equus grevyi)

Stud#	Sex	Birth Date	Sire	Dam	Location	Date	LocalID	Event	Name
17230	M	25 Jun 2002	11114	11124	CNYN COLO	25 Jun 2002 16 Jan 2007	1581 1581	Birth ltf	KINO
17234	F	27 Jun 2002	2994	6004	DVURKRALV	27 Jun 2002 27 Jun 2002	064181	Birth Death	
17238	F	30 Jun 2002	5018	11188	AMERSFOOR	30 Jun 2002 6 Jul 2002	M2683	Birth Death	
17242	M	3 Jul 2002	7019	2931	MARWELL CHESTER KOLMARDEN	3 Jul 2002 15 Oct 2003 10 Apr 2007 22 Nov 2017	5909 CZ1201 10197	Birth Transfer Transfer Death	KAI
17246	M	5 Jul 2002	11114	12172	CNYN COLO	5 Jul 2002 16 Jan 2007	1583 1583	Birth ltf	DEXTER
17248	F	6 Jul 2002	4074	8072	DETROIT PHOENIX	6 Jul 2002 27 Apr 2019 14 Feb 2022	10831 14118	Birth Transfer Death	ZOE
17250	F	7 Jul 2002	2914	2650	LA PALMYR	7 Jul 2002 26 Feb 2006	3301	Birth Death	VALERIE
17252	F	8 Jul 2002	6018	13144	HILVARENB ODENSE	8 Jul 2002 3 May 2005 13 May 2008	M02164 GRE5	Birth Transfer Death	WASI
17256	M	10 Jul 2002	2994	9020	DVURKRALV MOSCOW	10 Jul 2002 27 Jun 2007 16 Feb 2019	064182 70332	Birth Transfer Death	NESTOR
17258	M	11 Jul 2002	7019	6014	MARWELL CHESTER	11 Jul 2002 15 Oct 2003 28 Sep 2006	6020 CZ1202	Birth Transfer Death	M50
17262	F	14 Jul 2002	13116	4072	SEDGWICK	14 Jul 2002 14 Jul 2002	10179	Birth Death	
17266	M	17 Jul 2002	2896	8030	YULEE SC ISLAND YULEE MICANOPY	17 Jul 2002 1 Nov 2007 16 Apr 2013 22 Jun 2014	Y24012 S07034 Y24012	Birth Transfer Transfer ltf	HARPO
17268	neutM	19 Jul 2002	6018	3252	HILVARENB OSNABRUCK PRIVATE	19 Jul 2002 18 Dec 2003 9 Oct 2012	M02165 924 NONE	Birth Transfer ltf	DAAN
17274	F	22 Jul 2002	11110	12154	WHIPSDADE EDINBURGH	22 Jul 2002 30 Jul 2008	332 M08G05	Birth Transfer	DANIELLA
17276	F	23 Jul 2002	11114	2865	CNYN COLO	23 Jul 2002 21 Mar 2005	1588	Birth Death	HATTIE
17280	F	27 Jul 2002	6018	4014	HILVARENB CABARCENO	27 Jul 2002 23 Nov 2004	M02166 CG-4	Birth Transfer	NASABA
17286	M	1 Aug 2002	2994	2963	DVURKRALV	1 Aug 2002 1 Aug 2002	064183	Birth Death	
17296	F	16 Aug 2002	2994	6019	DVURKRALV STUTTART	16 Aug 2002 15 Feb 2005	064184 8437	Birth Transfer	LADY
17298	neutM	17 Aug 2002	4024	11134	CHORZOW OSNABRUCK LEOPARK	17 Aug 2002 27 Nov 2003 26 Nov 2009 18 Sep 2015	2746 925	Birth Transfer Transfer Death	MALIK
17302	F	20 Aug 2002	2994	11150	DVURKRALV KOLMARDEN	20 Aug 2002 13 Dec 2006 30 Jul 2021	064185 10106	Birth Transfer Death	REBECA

Grevy's zebra Studbook
(Equus grevyi)

Stud#	Sex	Birth Date	Sire	Dam	Location	Date	LocalID	Event	Name
17304	M	20 Aug 2002	12174	13208	FRANKLINP	20 Aug 2002	F02067	Birth	BENJAMIN
					SANDIEGOZ	12 Apr 2005	505066	Transfer	
					TUCSON	29 Apr 2019	M19116	Transfer	
17308	F	23 Aug 2002	6018	6003	HILVARENB	23 Aug 2002	M02070	Birth	ASALI
					CABARCENO	23 Nov 2004	CG-5	Transfer	
17312	M	26 Aug 2002	11110	9122	WHIPSSNADE	26 Aug 2002 16 Nov 2002	354	Birth Death	FRANK
17314	M	26 Aug 2002	7019	11136	MARWELL	26 Aug 2002 9 Mar 2004	6077	Birth Death	KIERAN
17316	F	27 Aug 2002	7019	11154	MARWELL	27 Aug 2002 13 Jan 2004	6079	Birth Death	KARENZA
17324	M	4 Sep 2002	4024	4030	CHORZOW	4 Sep 2002 8 Aug 2003	2747	Birth Death	STEK
17326	F	4 Sep 2002	12150	10056	CALGARY	4 Sep 2002 25 Nov 2002	106112	Birth Death	
17332 contF		9 Sep 2002	4074	5066	DETROIT	9 Sep 2002	10893	Birth	FRANCES
					LOSANGELE	11 Apr 2005	991035	Transfer	
					SACRAMNTO	4 Sep 2015	101230	Transfer	
						24 Oct 2022		Death	
17336	F	13 Sep 2002	2896	9035	YULEE	13 Sep 2002	Y24017	Birth	
					JACKSON	31 Mar 2005	200389	Transfer	
						13 Jul 2018		Death	
17346	M	4 Oct 2002	3175	11240	AUGSBURG	4 Oct 2002	200264	Birth	MILO
					MONTPELLI	24 Nov 2004	M04031	Transfer	
						9 Jan 2006		Death	
17352	M	18 Oct 2002	2994	7010	DVURKRALV	18 Oct 2002 29 Apr 2004	064186	Birth Death	ALDA
17354	M	20 Oct 2002	2786	2852	BERLINZOO	20 Oct 2002	M02-0013	Birth	MAGADI
					JURQUES	6 Oct 2004	589	Transfer	
						21 Apr 2006		Death	
17360	M	30 Oct 2002	2896	1886	YULEE	30 Oct 2002	Y24023	Birth	Conrad
					SANDIEGOZ	12 Apr 2005	505065	Transfer	
					PALM DES	4 Oct 2012	412020	Transfer	
17362	M	30 Oct 2002	2896	2412	YULEE	30 Oct 2002 2 Nov 2002	Y24024	Birth Death	
17372	M	18 Nov 2002	5018	2668	AMERSFOOR	18 Nov 2002	M2746	Birth	CAAN
					JURQUES	6 Oct 2004	588	Transfer	
						10 Nov 2007		Death	
17382 neutM		6 Dec 2002	7026	11174	AALBORG	6 Dec 2002	GRE16	Birth	BJORN
					KOLMARDEN	14 Dec 2004	9225	Transfer	
						26 Oct 2020		Death	
17384	M	8 Dec 2002	3232	9026	MULHOUSE	8 Dec 2002	M02101	Birth	O'RAYE
					KOLN	4 Jun 2004	3247	Transfer	
						3 Aug 2007		Death	
18120	F	15 Feb 2003	5018	6010	AMERSFOOR	15 Feb 2003 16 Feb 2003	M2768	Birth Death	
18126	M	26 Feb 2003	13126	1968	OSTRAVA	26 Feb 2003	203003	Birth	SEFRI
					KOLN	4 Aug 2004	3339	Transfer	
					AALBORG	4 Nov 2008	GRE23	Transfer	
						14 Apr 2009		Death	

Grevy's zebra Studbook
(Equus grevyi)

Stud#	Sex	Birth Date	Sire	Dam	Location	Date	LocalID	Event	Name
18136	M	26 Mar 2003	11201	3040	SD-WAP	26 Mar 2003	603077	Birth	GAO
					SANDIEGOZ	17 Jun 2004	603077	Transfer	
					ST LOUIS	13 Oct 2008	106928	Transfer	
					JOHNSON L	8 May 2016		ltf	
18140	F	2 Apr 2003	2786	13120	BERLINZOO	2 Apr 2003 5 Feb 2022	M03-0010	Birth Death	GIRIAMA
18142	neutM	3 Apr 2003	13126	12134	OSTRAVA	3 Apr 2003	203004	Birth	PROUZEK
					KOLN	4 Aug 2004	3340	Transfer	
					LYMPNE	21 Nov 2007	P27109	Transfer	
						23 Feb 2013		Death	
18146	F	6 Apr 2003	13196	11116	METROZOO	6 Apr 2003 6 Apr 2003	Y3M010	Birth Death	
18150	neutM	13 Apr 2003	11214	13132	LISBON	13 Apr 2003	8555	Birth	ROCHINHA
					MONTPELLI	26 May 2005	M05021	Transfer	
					BEAUVAL	12 Mar 2009	M0658	Transfer	
					DECAN	2 Apr 2009	NONE	Transfer	
						10 Feb 2017		Death	
18158	F	3 May 2003	9015	11112	LEIPZIG	3 May 2003	M04238	Birth	KASSALA
					MAGDEBURG	28 Sep 2006	385015	Transfer	
					FRANKFURT	19 Dec 2008	43300	Transfer	
					MONTPELLI	7 Jun 2017	M17044	Transfer	
18162	?	7 May 2003	11114	8014	CNYN COLO	7 May 2003 7 May 2003	1606	Birth Death	
18164	M	9 May 2003	2926	3292	CALDWELL	9 May 2003	104965	Birth	CAYENNE
					DALLAS	23 Feb 2005	05F495	Transfer	
					FOSSILRIM	21 Apr 2015	59	Transfer	
						30 Jan 2020		Death	
18168	M	14 May 2003	7026	7016	AALBORG	14 May 2003 14 May 2003	GRE17	Birth Death	
18174	M	24 May 2003	10114	11216	CNYN COLO	24 May 2003 10 Feb 2005	1627	Birth Death	KADE
18176	F	25 May 2003	5025	5029	SIGEAN	25 May 2003 20 Jun 2013	03-013	Birth Death	CAROLE
18178	F	27 May 2003	9015	12176	LEIPZIG	27 May 2003	M04388	Birth	TANA
					ASKANIYA	27 Aug 2005	M04388	Transfer	
						17 Jun 2020		Death	
18184	M	4 Jun 2003	10114	11130	CNYN COLO	4 Jun 2003 26 Jan 2005	1643	Birth Death	CHIEF
18186	M	7 Jun 2003	11144	12126	CNYN COLO	7 Jun 2003 18 Mar 2005	1646	Birth Death	OAKLET
18190	F	12 Jun 2003	11114	8020	CNYN COLO	12 Jun 2003 11 May 2005	1652	Birth Death	RENNY
18192	M	13 Jun 2003	11144	12136	CNYN COLO	13 Jun 2003 16 Jan 2007	1653 1653	Birth ltf	LUCKY 13
18194	F	13 Jun 2003	11144	4021	CNYN COLO	13 Jun 2003 16 Jan 2007	1654 1654	Birth ltf	TORY
18196	F	13 Jun 2003	11144	11156	CNYN COLO	13 Jun 2003 16 Jan 2007	1655 1655	Birth ltf	MARS
18198	F	15 Jun 2003	9015	3268	LEIPZIG	15 Jun 2003	M04418	Birth	LAYLA
18200	M	~ Jun 2003	7026	3125	ODENSE	~ Jun 2003 2 Mar 2005	GRE3	Birth Death	

Grevy's zebra Studbook
(Equus grevyi)

Stud#	Sex	Birth Date	Sire	Dam	Location	Date	LocalID	Event	Name
18202	F	16 Jun 2003	7019	11192	MARWELL	16 Jun 2003 26 Dec 2004	6373	Birth Death	LARA
18203	M	16 Jun 2003	2505	9111	KYOTO HIMEJI SH YOKOHAMA	16 Jun 2003 22 Nov 2004 17 Nov 2005 4 Jul 2018	EGGZ0011 <hr/> 203008	Birth Transfer Transfer Death	MOMOTAROU
18204	F	19 Jun 2003	11144	12138	CNYN COLO	19 Jun 2003 30 Nov 2004	1657	Birth Death	TORIC
18208	M	24 Jun 2003	6016	11198	POZNAN	24 Jun 2003 23 Apr 2004	MK0957	Birth Death	
18212	F	28 Jun 2003	7019	3160	MARWELL MULHOUSE	28 Jun 2003 25 Nov 2014	6398 M14102	Birth Transfer	LARISSA
18214	F	30 Jun 2003	10130	6074	TOYAMA Z	30 Jun 2003 28 May 2022	Z4791	Birth Death	JUDY
18216	F	2 Jul 2003	3175	2310	AUGSBURG	2 Jul 2003	20031T	Birth	KALIMA
18218	F	2 Jul 2003	11122	13124	CNYN COLO	2 Jul 2003 16 Jan 2007	1662 1662	Birth ltf	ALFISE
18222	M	6 Jul 2003	1986	6008	FRANKFURT KOLN LISBON STUTTGART PLANCKNDL	6 Jul 2003 13 Jul 2004 27 Feb 2008 26 Oct 2020 15 Jul 2022	41204 3332 10329 10531 246031	Birth Transfer Transfer Transfer Transfer	JOHARI
18226	F	14 Jul 2003	11114	12172	CNYN COLO	14 Jul 2003 10 Apr 2005	1670	Birth Death	PRISSY
18228	contF	15 Jul 2003	12174	10118	FRANKLINP LOSANGELE SACRAMNTO	15 Jul 2003 11 Apr 2005 4 Sep 2015	F03033 991036 101231	Birth Transfer Transfer	LEWA
18234	M	21 Jul 2003	11122	10120	CNYN COLO	21 Jul 2003 16 Jan 2007	1676 1676	Birth ltf	ANRON
18236	F	22 Jul 2003	3175	12133	LINTON	22 Jul 2003 15 Apr 2005	120	Birth Death	
18238	F	22 Jul 2003	10108	13206	OKLAHOMA ST LOUIS	22 Jul 2003 27 Oct 2004	769433 103801	Birth Transfer	TIOMBE
18240	F	24 Jul 2003	7019	14218	MARWELL WOBURNLTD	24 Jul 2003 19 May 2006 19 Apr 2012	6452 GVZ009	Birth Transfer Death	LETITIA
18244	F	28 Jul 2003	11214	13188	LISBON	28 Jul 2003 28 Jul 2003	8691	Birth Death	
18246	M	28 Jul 2003	2542	2972	LANGLEY HART B	28 Jul 2003 13 May 2005	H03030	Birth ltf	ZED
18254	M	14 Aug 2003	10108	6115	OKLAHOMA	14 Aug 2003 23 Sep 2004	769734	Birth Death	Z-BISCUIT
18256	F	15 Aug 2003	2896	2950	YULEE WHEELING	15 Aug 2003 10 Apr 2010	Y34014 4026	Birth Transfer	Samburu
18258	F	18 Aug 2003	9300	12140	TUCSON ST LOUIS	18 Aug 2003 22 Nov 2004	X35010 103848	Birth Transfer	LAILA
18262	F	22 Aug 2003	13116	4072	SEDGWICK CINCINNAT	22 Aug 2003 21 Apr 2005 9 Feb 2016	10562 105022	Birth Transfer Death	LAINNEY LYNN

Grevy's zebra Studbook
(Equus grevyi)

Stud#	Sex	Birth Date	Sire	Dam	Location	Date	LocalID	Event	Name
18264	F	22 Aug 2003	2896	14242	YULEE WILDS	22 Aug 2003 1 Jun 2010	Y34015 110033	Birth Transfer	MOE MOE
18266	M	24 Aug 2003	11110	5024	WHIPSSNADE CHESTER TOUROPARC	24 Aug 2003 15 Dec 2004 8 Aug 2008 8 Mar 2011	660 CZ1919 T08048	Birth Transfer Transfer Death	CADE
18272	M	1 Sep 2003	11110	2498	WHIPSSNADE CHESTER OSTRAVA ROMA OSTRAVA	1 Sep 2003 15 Dec 2004 25 Apr 2008 30 May 2022 8 May 2023	667 CZ1920 206431 7079 206431	Birth Transfer Transfer Transfer Transfer	KYE
18274	F	1 Sep 2003	2896	8030	YULEE	1 Sep 2003 9 Feb 2018	Y34016	Birth Death	
18276	M	2 Sep 2003	11144	13134	CNYN COLO	2 Sep 2003 16 Jan 2007	1687 1687	Birth ltf	LEO
18284	M	23 Sep 2003	6102	13162	BUSCH TAM NZP-WASH HEMKER GF	23 Sep 2003 4 Jun 2007 11 Apr 2017	62367 114205 1853	Birth Transfer Transfer	Gumu
18288	?	29 Sep 2003	12164	UNK	DVURKRALV	29 Sep 2003 29 Sep 2003	064280	Birth Death	
18290	M	1 Oct 2003	5018	2098	AMERSFOOR	1 Oct 2003 1 Oct 2003	M2892	Birth Death	
18294	M	6 Oct 2003	9044	7038	BANHAM	6 Oct 2003 28 Nov 2003	4491	Birth Death	
18296	F	8 Oct 2003	2026	11120	WAMERU ZO	8 Oct 2003 15 Apr 2009		Birth ltf	PERLA
18300	F	13 Oct 2003	11110	12154	WHIPSSNADE	13 Oct 2003 15 Oct 2003	681	Birth Death	
18302	M	15 Oct 2003	7018	7040	WOBURNLTD	15 Oct 2003 16 Mar 2004	GVZ006	Birth Death	DELL BOY
18306	M	18 Oct 2003	7019	2931	MARWELL	18 Oct 2003 13 Dec 2003	6541	Birth Death	LOUIS
18314	neutM	27 Oct 2003	11110	9122	WHIPSSNADE MONTPELLI BERLIN TP	27 Oct 2003 20 Jul 2005 1 Jul 2011 6 Nov 2014	684 M05065 M04861	Birth Transfer Transfer Death	SCOTT
18320	F	8 Nov 2003	2896	9035	YULEE BREVARD	8 Nov 2003 22 Dec 2014	Y34019 14173	Birth Transfer	Zonka
18322	F	9 Nov 2003	8038	4078	NY BRONX DENVER	9 Nov 2003 3 Nov 2005	M03195 A05439	Birth Transfer	CAROLINE
18328	M	16 Nov 2003	9124	12170	EDINBURGH	16 Nov 2003 23 Jun 2004	M03K01	Birth Death	BIZE
18330	M	16 Nov 2003	8016	6078	CNYN COLO	16 Nov 2003 30 Nov 2003	1695	Birth Death	
18336	F	24 Nov 2003	7034	9032	PLANCKNDL HILVARENB	24 Nov 2003 2 Dec 2005 7 Dec 2005	246012 M03135	Birth Transfer Death	ELVIRA
18338	M	27 Nov 2003	7019	11136	MARWELL MONTPELLI	27 Nov 2003 20 Jul 2005 31 Jul 2008	6579 M05064	Birth Transfer Death	LYLE

Grevy's zebra Studbook
(Equus grevyi)

Stud#	Sex	Birth Date	Sire	Dam	Location	Date	LocalID	Event	Name
18340	F	28 Nov 2003	7019	11154	MARWELL	28 Nov 2003 10 Jan 2004	6580	Birth Death	LAUREN
18346	F	8 Dec 2003	9124	9008	EDINBURGH	8 Dec 2003 2 Jan 2004	M03L02	Birth Death	TANZA
18352	M	16 Dec 2003	6016	11198	POZNAN	16 Dec 2003 16 Dec 2003	MK1017	Birth Death	
18360	M	24 Dec 2003	2130	1184	SIOUX FAL	24 Dec 2003 26 Dec 2003	3038	Birth Death	
18362	M	27 Dec 2003	5018	11188	AMERSFOOR	27 Dec 2003 28 Dec 2003	M2918	Birth Death	
18364	?	27 Dec 2003	11144	14200	CNYN COLO	27 Dec 2003 27 Dec 2003	1698	Birth Death	
19102	F	1 Jan 2004	7034	6009	PLANCKNDL HILVARENB	1 Jan 2004 2 Dec 2005	246013 M04158	Birth Transfer	FAYKE
19104	F	2 Jan 2004	2896	14210	YULEE WILDS	2 Jan 2004 1 Jun 2010	Y44001 110032	Birth Transfer	HUGGY
19106	F	3 Jan 2004	11114	2616	CNYN COLO	3 Jan 2004 27 Jan 2004	1699	Birth Death	LACE
19108	M	4 Jan 2004	2896	1886	YULEE SC ISLAND YULEE GREENWICH VA SAFARI ALBMASPRK	4 Jan 2004 1 Nov 2007 13 Feb 2013 28 Jul 2014 24 Jan 2020 30 Nov 2022	Y44002 S07035 Y44002 NONE V19065 V19065	Birth Transfer Transfer Transfer Transfer Transfer	Jeter
19118	M	27 Jan 2004	9006	2650	LA PALMYR LYON	27 Jan 2004 6 Jul 2006 12 Nov 2007	3586 L06017	Birth Transfer Death	ELIS
19124	M	15 Feb 2004	2896	2412	YULEE OMAHA	15 Feb 2004 13 Jun 2008 17 May 2011	Y44004 18105	Birth Transfer Death	
19126	M	22 Feb 2004	11114	UNK	CNYN COLO	22 Feb 2004 22 Feb 2004	1701	Birth Death	
19128	M	25 Feb 2004	14102	13130	NURNBERG	25 Feb 2004 25 Feb 2004	M02209	Birth Death	
19130	M	7 Mar 2004	12196	13170	AMSTERDAM	7 Mar 2004 7 Mar 2004	M04008	Birth Death	
19132	M	11 Mar 2004	9006	9140	LA PALMYR	11 Mar 2004 24 Feb 2006	3606	Birth Death	SULTAN
19138	neutM	31 Mar 2004	14196	4004	BERLIN TP KOLN BRATISLAV LEOPARK	31 Mar 2004 17 Sep 2005 27 Mar 2010 26 Feb 2015	M02520 4021 M2221 NONE	Birth Transfer Transfer Transfer	PRINZ
19142	F	7 Apr 2004	7019	6014	MARWELL	7 Apr 2004 7 Apr 2004	6713	Birth Death	F49
19146	F	17 Apr 2004	13164	7060	BROWNSVIL WILDS	17 Apr 2004 7 Apr 2005 16 Jul 2008	8595 105010	Birth Transfer Death	REFEREE
19148	M	21 Apr 2004	8016	8050	CNYN COLO	21 Apr 2004 23 Apr 2004	1709	Birth Death	XAVIER
19152	M	8 May 2004	11114	3004	CNYN COLO	8 May 2004 28 Dec 2004	1726	Birth Death	TANE

Grevy's zebra Studbook
(Equus grevyi)

Stud#	Sex	Birth Date	Sire	Dam	Location	Date	LocalID	Event	Name
19154	F	12 May 2004	14196	9036	BERLIN TP	12 May 2004 16 May 2004	M02602	Birth Death	
19156	F	12 May 2004	5018	6010	AMERSFOOR	12 May 2004 5 Aug 2019	M3000	Birth Death	SHINDA
19158	M	19 May 2004	11214	14144	LISBON	19 May 2004 13 Aug 2004	9033	Birth Death	PEPE
19162	M	26 May 2004	11176	6001	SIGEAN	26 May 2004 31 Jan 2006	04-009	Birth Death	26-DEO
19170	M	3 Jun 2004	11176	15116	SIGEAN	3 Jun 2004 31 Jan 2006	04-010	Birth Death	
19172	F	4 Jun 2004	12196	14156	AMSTERDAM	4 Jun 2004 22 Jan 2005	M04066	Birth Death	SHEWAYE
19174	neutM	5 Jun 2004	3232	13144	HILVARENB OSNABRUCK PRIVATE	5 Jun 2004 8 Nov 2005 9 Oct 2012	M04068 1302 NONE	Birth Transfer ltf	WILKO
19176	F	7 Jun 2004	UNK	UNK	CNYN COLO	7 Jun 2004 16 Jan 2007	1773 1773	Birth ltf	TANA
19178	F	8 Jun 2004	UNK	UNK	CNYN COLO	8 Jun 2004 16 Jan 2007	1775 1775	Birth ltf	SIAN
19180	F	8 Jun 2004	UNK	11182	CNYN COLO	8 Jun 2004 28 Nov 2004	1777	Birth Death	LEXA
19182	neutM	10 Jun 2004	3232	6003	HILVARENB OSNABRUCK LEOPARK	10 Jun 2004 8 Nov 2005 26 Nov 2009	M04069 1303 NONE	Birth Transfer Transfer	APILI
19184	F	10 Jun 2004	11176	13136	SIGEAN	10 Jun 2004 23 Oct 2004	04-011	Birth Death	DAPHNE
19186	F	11 Jun 2004	3232	4014	HILVARENB CABARCENO	11 Jun 2004 31 Jul 2007 15 Dec 2020	M04070 CG-6	Birth Transfer Death	NAIROBI
19188	F	13 Jun 2004	3232	3252	HILVARENB CABARCENO BEAUVAL	13 Jun 2004 31 Jul 2007 25 Oct 2011	M04071 CG-7 M01073	Birth Transfer Transfer	Wanda
19190	F	15 Jun 2004	5018	2668	AMERSFOOR	15 Jun 2004 10 Feb 2011	M3005	Birth Death	ONGOJA
19194	M	30 Jun 2004	11214	13132	LISBON QUINTASI	30 Jun 2004 18 May 2006 3 Nov 2008	9097 1295	Birth Transfer Death	TITO
19200	F	3 Jul 2004	12164	2963	DVURKRALV MONTPELLI	3 Jul 2004 31 Mar 2010 11 Apr 2014	064282 M10016	Birth Transfer Death	KAREN
19202	M	5 Jul 2004	12164	7009	DVURKRALV	5 Jul 2004 5 Jul 2004	064283	Birth Death	
19204	F	6 Jul 2004	12164	7010	DVURKRALV	6 Jul 2004 6 Jul 2004	064284	Birth Death	
19206	F	7 Jul 2004	2784	5010	TOUROPARC	7 Jul 2004 4 Jul 2022	T04028	Birth Death	
19208	?	9 Jul 2004	12164	UNK	DVURKRALV	9 Jul 2004 9 Jul 2004	064285	Birth Death	

Grevy's zebra Studbook
(Equus grevyi)

Stud#	Sex	Birth Date	Sire	Dam	Location	Date	LocalID	Event	Name
19212	M	15 Jul 2004	12164	6004	DVURKRALV	15 Jul 2004 1 May 2005	064286	Birth Death	GOMES
19214	F	16 Jul 2004	7019	15198	MARWELL FRANKFURT HILVARENB STUTTGART	16 Jul 2004 16 Feb 2007 16 Apr 2010 3 Apr 2013	6839 42714 M04165 9744	Birth Transfer Transfer Transfer	MILLY
19216	M	18 Jul 2004	12164	11150	DVURKRALV LYON	18 Jul 2004 2 Aug 2006 21 Oct 2007	064287 L06023	Birth Transfer Death	RAMON
19218	F	19 Jul 2004	12164	14244	DVURKRALV AMSTERDAM	19 Jul 2004 9 Mar 2006 27 Sep 2006	064288 M06022	Birth Transfer Death	ANETA
19220	F	20 Jul 2004	12164	9020	DVURKRALV	20 Jul 2004 17 Feb 2005	064289	Birth Death	NATALI
19222	F	23 Jul 2004	UNK	2770	CNYN COLO	23 Jul 2004 10 Dec 2004	1799	Birth Death	VIVIAN
19224	F	27 Jul 2004	12194	14140	BUSSOLENG	27 Jul 2004	GREV04	Birth	
19226	F	31 Jul 2004	UNK	UNK	CNYN COLO	31 Jul 2004 16 Jan 2007	1803 1803	Birth lft	VITA
19230	M	3 Aug 2004	UNK	UNK	CNYN COLO	3 Aug 2004 2 Dec 2004	1807	Birth Death	TREY
19232	F	4 Aug 2004	12164	6019	DVURKRALV ASKANIYA	4 Aug 2004 23 Jun 2007	064290 064290	Birth Transfer	LAURA
19240	F	17 Aug 2004	12164	15140	DVURKRALV	17 Aug 2004 31 Aug 2004	064291	Birth Death	OLINA
19244	F	22 Aug 2004	13126	12134	OSTRAVA MOSCOW	22 Aug 2004 27 Jun 2007	204044 70333	Birth Transfer	DEBORA
19248	M	31 Aug 2004	12164	2947	DVURKRALV	31 Aug 2004 5 May 2005	064292	Birth Death	GRAHAM
19250	M	1 Sep 2004	UNK	UNK	CNYN COLO	1 Sep 2004 19 Nov 2004	1817	Birth Death	TOVAR
19252	F	2 Sep 2004	UNK	UNK	CNYN COLO	2 Sep 2004 14 Nov 2004	1820	Birth Death	JAYNE
19254	F	4 Sep 2004	9006	13128	LA PALMYR	4 Sep 2004	3737	Birth	VANINA
19256	F	9 Sep 2004	13126	1968	OSTRAVA	9 Sep 2004 18 Sep 2004	204045	Birth Death	041
19262	M	17 Sep 2004	15172	8072	DETROIT	17 Sep 2004 8 Oct 2006	11363	Birth Death	POGO
19264	M	17 Sep 2004	12162	12144	STUTTGART QUINTASI	17 Sep 2004 19 May 2006 31 May 2006	8386 1298	Birth Transfer Death	MERLIN
19268	?	28 Sep 2004	9044	MULT90	BANHAM	28 Sep 2004 28 Sep 2004	4950	Birth Death	
Mult possible parents: Dams: 2820 (50%), 7038 (50%),									
19270	F	3 Oct 2004	2949	15158	CHIBA SHI	3 Oct 2004	0013	Birth	KAEDE
19272	M	7 Oct 2004	12164	15186	DVURKRALV	7 Oct 2004 7 Oct 2004	064293	Birth Death	
19274	F	11 Oct 2004	11176	5029	SIGEAN	11 Oct 2004 11 Oct 2022	04-012	Birth Death	DOLLY

Grevy's zebra Studbook
(Equus grevyi)

Stud#	Sex	Birth Date	Sire	Dam	Location	Date	LocalID	Event	Name
19278	F	24 Oct 2004	12162	9138	STUTTGART BANHAM	24 Oct 2004 4 May 2006 20 May 2013	8387 5441	Birth Transfer Death	ANNE
19280	contF	28 Oct 2004	7002	2559	MAGDEBURG AMSTERDAM	28 Oct 2004 9 Dec 2005 23 Apr 2015	385014 M05119	Birth Transfer Death	SARAYA
19282	M	29 Oct 2004	2896	2950	YULEE MICANOPI	29 Oct 2004 19 Jun 2008	Y44016	Birth ltf	
19290	F	1 Nov 2004	2786	2852	BERLINZOO STUTTGART	1 Nov 2004 18 Oct 2013 21 Sep 2022	M04-0014 9821	Birth Transfer Death	GABORA
19294	M	15 Nov 2004	6018	7016	AALBORG	15 Nov 2004 24 Jan 2006	GRE18	Birth Death	
19296	F	17 Nov 2004	7019	11192	MARWELL FRANKFURT HILVARENB	17 Nov 2004 16 Feb 2007 16 Apr 2010	6969 42715 M04166	Birth Transfer Transfer	MELANIE
19298	M	16 Nov 2004	6102	15120	BUSCH TAM WILDS	16 Nov 2004 5 Jun 2007 17 Oct 2016	62677 107039	Birth Transfer Death	ELVIS
19300	F	21 Nov 2004	7019	3160	MARWELL WOBURNLTD MARWELL WOBURNLTD	21 Nov 2004 19 Jul 2012 21 Apr 2021 15 Jul 2021	6971 GVZ017 6971 GVZ017	Birth Transfer Transfer Transfer	MIA
19306	F	2 Dec 2004	4086	9033	FOSSILRIM PALM DES	2 Dec 2004 4 Feb 2007	54 407001	Birth Transfer	NATALIA
19312	?	9 Dec 2004	13146	14194	FRANKFURT	9 Dec 2004 9 Dec 2004	41778	Birth Death	
19316	M	18 Dec 2004	13126	15174	OSTRAVA LYON	18 Dec 2004 2 Aug 2006 30 Mar 2008	204046 L06022	Birth Transfer Death	MIKULAS
19320	contF	26 Dec 2004	6016	11198	POZNAN	26 Dec 2004	MK1101	Birth	Yuma
19322	?	28 Dec 2004	5018	6010	AMERSFOOR	28 Dec 2004 28 Dec 2004	NONE	Birth Death	
19400	F	????	12106	UNK	KURUPPU R	???? 17 Feb 2010		Birth ltf	
20100	F	21 Jan 2005	7018	14216	WOBURNLTD	21 Jan 2005 29 Dec 2005	GVZ007	Birth Death	FREDDIE
20110	M	31 Jan 2005	9006	13120	BERLINZOO LYON	31 Jan 2005 1 Aug 2006 13 Nov 2007	M0500018 L06090	Birth Transfer Death	TAVETO
20114	F	2 Feb 2005	5018	2098	AMERSFOOR	2 Feb 2005 9 Feb 2005	M3096	Birth Death	
20120	M	27 Mar 2005	2786	14204	TOUROPARC MONTPELLI TABERNAS NURNBERG	27 Mar 2005 5 Dec 2006 26 Nov 2009 9 Jul 2012 1 Oct 2020	T05010 M06217 TM0478 M03475	Birth Transfer Transfer Transfer Death	Tsavo
20126	F	12 Apr 2005	6102	13162	BUSCH TAM METROZOO	12 Apr 2005 3 Oct 2006 9 Jul 2012	62783 M60077	Birth Transfer Death	PRISCILLA

Grevy's zebra Studbook
(Equus grevyi)

Stud#	Sex	Birth Date	Sire	Dam	Location	Date	LocalID	Event	Name
20130	M	4 May 2005	9124	12170	EDINBURGH	4 May 2005 4 May 2005	M05E01	Birth Death	
20132	F	4 May 2005	UNK	4021	CNYN COLO	4 May 2005 16 Jan 2007	1824 1824	Birth ltf	YNES
20136	F	6 May 2005	UNK	9054	CNYN COLO	6 May 2005 16 Jan 2007	1826 1826	Birth ltf	CHAQUITA
20137	F	7 May 2005	9001	13130	NURNBERG CABARCENO	7 May 2005 28 Jan 2007 21 Feb 2011	M02358 CG-8	Birth Transfer Death	AYANA
20138	F	8 May 2005	UNK	UNK	CNYN COLO	8 May 2005 16 Jan 2007	1829 1829	Birth ltf	ANA
20142	F	15 May 2005	UNK	11216	CNYN COLO	15 May 2005 16 Jan 2007	1833 1833	Birth ltf	JUANA
20146	F	19 May 2005	6016	11100	POZNAN KOLMARDEN	19 May 2005 13 Dec 2006 28 Dec 2013	MK1140 10107	Birth Transfer Death	TANYA
20148	M	20 May 2005	UNK	UNK	CNYN COLO	20 May 2005 16 Jan 2007	1841 1841	Birth ltf	HANK
20150	F	23 May 2005	UNK	8020	CNYN COLO	23 May 2005 16 Jan 2007	1842 1842	Birth ltf	CLARITA
20156	M	31 May 2005	9124	9008	EDINBURGH	31 May 2005 11 Feb 2006	M05E07	Birth Death	DANIEL
20158	M	31 May 2005	8036	12110	ISHIKAWA	31 May 2005 31 May 2005	162	Birth Death	
20162	M	3 Jun 2005	9044	7038	BANHAM	3 Jun 2005 3 Jun 2005	5218	Birth Death	
20166	F	6 Jun 2005	UNK	UNK	CNYN COLO	6 Jun 2005 16 Jan 2007	1864 1864	Birth ltf	GAYLA
20168	M	7 Jun 2005	UNK	UNK	CNYN COLO	7 Jun 2005 16 Jan 2007	1865 1865	Birth ltf	GABLE
20172	neutM	10 Jun 2005	7018	7040	WOBURNLTD CHESTER HILVARENB	10 Jun 2005 22 May 2007 23 Apr 2010 23 Oct 2019	GVZ008 C07241 M05182	Birth Transfer Transfer Death	FUJI
20176	M	30 Jun 2005	UNK	UNK	CNYN COLO	30 Jun 2005 16 Jan 2007	1877 1877	Birth ltf	GIL
20180	M	2 Jul 2005	6018	11174	AALBORG	2 Jul 2005 21 Jul 2006	GRE19	Birth Death	
20182	M	3 Jul 2005	UNK	UNK	CNYN COLO	3 Jul 2005 16 Jan 2007	1879 1879	Birth ltf	GRANT
20186	F	9 Jul 2005	14102	9140	LA PALMYR	9 Jul 2005 4 Jun 2006	3909	Birth Death	
20194	M	16 Jul 2005	13156	11154	EDINBURGH	16 Jul 2005 17 Jul 2005	M05G06	Birth Death	
20198	F	22 Jul 2005	7034	6009	PLANCKNDL BANHAM	22 Jul 2005 23 Nov 2007 21 Nov 2008	246015 5874	Birth Transfer Death	GELLA
20200	M	22 Jul 2005	2088	11200	PHOENIX LOSANGELE	22 Jul 2005 8 Dec 2006 4 Jun 2014	10305 991279	Birth Transfer Death	JAY

Grevy's zebra Studbook
(Equus grevyi)

Stud#	Sex	Birth Date	Sire	Dam	Location	Date	LocalID	Event	Name
20204	M	26 Jul 2005	11214	14144	LISBON	26 Jul 2005 23 Oct 2005	9563	Birth Death	XICO
20206	F	27 Jul 2005	13156	14218	MARWELL FONTAINE AALBORG ODENSE	27 Jul 2005 31 Jan 2008 10 Oct 2012 14 Sep 2019 27 Nov 2019	7169 2EG05 GRE26 GRE19	Birth Transfer Transfer Transfer Death	NANNA
20208	F	28 Jul 2005	11176	13136	SIGEAN	28 Jul 2005 28 Jul 2005	05-017	Birth Death	30
20210	F	30 Jul 2005	9015	12154	WHIPSNADE	30 Jul 2005 30 Jul 2005	1491	Birth Death	
20211	M	30 Jul 2005	2088	10106	PHOENIX OMAHA	30 Jul 2005 9 Nov 2006 18 Nov 2006	10307 16751	Birth Transfer Death	BRUCE WAYNE
20214	M	3 Aug 2005	2130	16160	SIOUX FAL	3 Aug 2005 5 Aug 2005	3315	Birth Death	
20218	F	7 Aug 2005	5018	11188	AMERSFOOR	7 Aug 2005 10 Aug 2005	M3210	Birth Death	
20222	F	12 Aug 2005	7034	16178	AUGSBURG	12 Aug 2005 12 Aug 2005	20054S	Birth Death	
20226	M	15 Aug 2005	14138	11240	AUGSBURG QUINTASI	15 Aug 2005 17 Jan 2007 31 Oct 2007	20054T 1507	Birth Transfer Death	ERIK
20228	F	17 Aug 2005	11214	13132	LISBON CABARCENO	17 Aug 2005 20 Nov 2008 3 Feb 2009	9719 CG-10	Birth Transfer Death	PIPA
20230	F	18 Aug 2005	13156	2931	MARWELL WOBURNLTD BEWDLEY	18 Aug 2005 25 Sep 2020 31 Aug 2022	7195 GVZ024 1959	Birth Transfer Transfer	NAFEESA
20234	F	21 Aug 2005	6102	12132	BUSCH TAM JACKSONVL	21 Aug 2005 25 Feb 2007 25 Apr 2007	62920 807326	Birth Transfer Death	ERYN
20236	M	23 Aug 2005	3232	15164	HILVARENB QUINTASI	23 Aug 2005 2 Aug 2007 30 Oct 2007	M05086 1693	Birth Transfer Death	NEMO
20238	F	24 Aug 2005	13156	11136	MARWELL FONTAINE AALBORG FRANKFURT	24 Aug 2005 31 Jan 2008 10 Oct 2012 6 Oct 2017	7198 1EG05 GRE25 45879	Birth Transfer Transfer Transfer	NICOLE
20240	F	25 Aug 2005	13156	6014	MARWELL CHESTER	25 Aug 2005 29 Sep 2011	7199 C11732	Birth Transfer	NADINE
20242	F	27 Aug 2005	9044	17186	PRAHA	27 Aug 2005 27 Aug 2005	250275	Birth Death	
20246	F	30 Aug 2005	3232	13144	ODENSE HILVARENB LA PALMYR	30 Aug 2005 31 Jul 2007 6 Nov 2008 28 Feb 2010	GRE6 M05167 4889	Birth Transfer Transfer Death	RUDI
20250	F	3 Sep 2005	3232	3252	HILVARENB	3 Sep 2005	M05096	Birth	WICKY
20252	F	3 Sep 2005	9015	9122	WHIPSNADE	3 Sep 2005 27 Nov 2014	1521	Birth Death	TRINNY

Grevy's zebra Studbook
(Equus grevyi)

Stud#	Sex	Birth Date	Sire	Dam	Location	Date	LocalID	Event	Name
20256	M	7 Sep 2005	3232	4014	HILVARENB	7 Sep 2005	M05097	Birth	NAMBA
					QUINTASI	2 Aug 2007	1694	Transfer	
						1 Dec 2007		Death	
20258	F	7 Sep 2005	2130	15220	SIOUX FAL	7 Sep 2005	3323	Birth	AMIRA
					JACKSONVL	24 Feb 2007	807325	Transfer	
						17 Jun 2009		Death	
20264	M	12 Sep 2005	14196	4004	BERLIN TP	12 Sep 2005	M03112	Birth	LUKAS
					JURQUES	10 Oct 2006	591	Transfer	
						26 Dec 2007		Death	
20266	M	13 Sep 2005	5018	2668	AMERSFOOR	13 Sep 2005	M3228	Birth	MENELIK
					LE PAL	17 May 2007	M07025	Transfer	
					STUTTGART	20 Aug 2010	9430	Transfer	
						20 May 2014		Death	
20270	F	16 Sep 2005	11214	13188	LISBON	16 Sep 2005	9610	Birth	PATRICIA
						26 Jun 2006		Death	
20272	F	17 Sep 2005	9015	2498	WHIPSNAD	17 Sep 2005	1525	Birth	SUSANNAH
					BANHAM	11 Dec 2007	5876	Transfer	
						24 Nov 2008		Death	
20276	M	22 Sep 2005	12112	12128	BRNO	22 Sep 2005	ZG0008	Birth	OLIVER
						2 Sep 2006		Death	
20280	M	26 Sep 2005	13146	6008	FRANKFURT	26 Sep 2005	42211	Birth	LAKI
					JURQUES	10 Oct 2006	590	Transfer	
						28 Dec 2007		Death	
20282	M	26 Sep 2005	12196	13170	AMSTERDAM	26 Sep 2005	M05087	Birth	
						26 Sep 2005		Death	
20284	F	27 Sep 2005	12174	10118	FRANKLINP	27 Sep 2005	F05041	Birth	WIMBI
					OMAHA	15 Sep 2007	17518	Transfer	
					ASHLANDNE	10 Jun 2014	17518	Transfer	
					ST LOUIS	13 Jul 2014	116404	Transfer	
20290	M	5 Oct 2005	10108	13206	OKLAHOMA	5 Oct 2005	770035	Birth	DANTE
					NZP-WASH	4 Jun 2007	114206	Transfer	
					SIOUX FAL	12 May 2010	4108	Transfer	
20294	F	29 Oct 2005	2542	2972	LANGLEY	29 Oct 2005	H05030	Birth	ZOPHIA
						6 Feb 2006		Death	
20296	M	7 Nov 2005	9015	5024	WHIPSNAD	7 Nov 2005	1567	Birth	MAC
					CHESTER	22 May 2007	C07247	Transfer	
					WOBURNLTD	4 Jul 2017	GVZ020	Transfer	
					DVURKRALV	29 Aug 2019	064353	Transfer	
20300	?	21 Nov 2005	13146	3104	FRANKFURT	21 Nov 2005	42259	Birth	
						21 Nov 2005		Death	
20306	F	27 Nov 2005	14150	UNK	DVURKRALV	27 Nov 2005	064294	Birth	
						27 Nov 2005		Death	
20312	F	23 Dec 2005	14102	13128	LA PALMYR	23 Dec 2005	4029	Birth	
						23 Dec 2005		Death	
21100	F	11 Jan 2006	6102	10112	BUSCH TAM	11 Jan 2006	NONE	Birth	
						11 Jan 2006		Death	
21110	M	28 Jan 2006	6015	14230	MULHOUSE	28 Jan 2006	M06010	Birth	ADDIS
					LE PAL	18 May 2007	M07026	Transfer	
						23 Aug 2007		Death	
21114	M	2 Feb 2006	6015	9026	MULHOUSE	2 Feb 2006	M06012	Birth	ABEBA
					LE PAL	18 May 2007	M07027	Transfer	
					WHIPSNAD	17 Feb 2011	4343	Transfer	

Grevy's zebra Studbook
(Equus grevyi)

Stud#	Sex	Birth Date	Sire	Dam	Location	Date	LocalID	Event	Name
21116	?	5 Feb 2006	14196	4004	BERLIN TP	5 Feb 2006 5 Feb 2006	M03545	Birth Death	
21120	F	13 Feb 2006	7034	9032	PLANCKNDL WHIPSNAD	13 Feb 2006 20 Aug 2009	246016 3994	Birth Transfer	HENNA
21126	F	24 Feb 2006	12194	14140	BUSSOLENG ROMA	24 Feb 2006 29 Dec 2010	GREV05 5587	Birth Transfer	Bella
21136	M	22 Mar 2006	11176	5029	SIGEAN	22 Mar 2006 5 Aug 2021	06-021	Birth Death	31-FOX
21138	M	24 Mar 2006	3232	6010	AMERSFOOR SALZBURG BRNO HILVARENB	24 Mar 2006 28 Jun 2007 13 May 2014 26 Mar 2018 29 Apr 2022	M3292 S345 ZG0019 M06148	Birth Transfer Transfer Transfer Death	FLORIS
21142	F	8 Apr 2006	11214	13188	LISBON	8 Apr 2006 8 Apr 2006	9797	Birth Death	
21150	neutM	4 May 2006	9124	16316	EDINBURGH WOBURNLTD CHESTER BEWDLEY COLLESSIE	4 May 2006 17 Jul 2006 30 Sep 2008 22 Jun 2011 29 Mar 2017	M06E02 GVZ012 C08591 BGZ4 FZZEB002	Birth Transfer Transfer Transfer Transfer	MARTY
21154	F	13 May 2006	13150	11112	LEIPZIG BERLIN TP STUTTGART AMERSFOOR	13 May 2006 27 May 2010 4 Jun 2020 29 Oct 2020	M08828 M04477 10485 M6062	Birth Transfer Transfer Transfer	KIANGA
21156	M	15 May 2006	6015	16150	MULHOUSE LYON KOLN MONTPELLI	15 May 2006 28 Sep 2007 5 May 2008 28 Jun 2011	M06056 L07050 3611 M11038	Birth Transfer Transfer Transfer	SULTAN
21158	F	29 May 2006	12174	13208	FRANKLINP BOISE	29 May 2006 11 Dec 2008	F06013 208059	Birth Transfer	KAILEY
21159	M	29 May 2006	11176	15116	SIGEAN	29 May 2006	06-022	Birth	FADA
21162	neutM	3 Jun 2006	9006	13120	BERLINZOO LYMPNE DECAN	3 Jun 2006 22 Nov 2007 15 Jan 2015 ~ Apr 2015	M0600013 P27110 NONE	Birth Transfer Transfer Death	BABATI
21164	F	5 Jun 2006	7018	16248	WOBURNLTD	5 Jun 2006 5 Jun 2006	GVZ010	Birth Death	
21166	F	8 Jun 2006	6102	13162	BUSCH TAM	8 Jun 2006	63199	Birth	FANCY
21168	F	16 Jun 2006	12152	9111	KYOTO ISHIKAWA	16 Jun 2006 5 Dec 2011	EGGZ013 3677	Birth Transfer	HOTARU
21170	M	18 Jun 2006	UNK	UNK	CNYN COLO	18 Jun 2006 16 Jan 2007	1918 1918	Birth lft	STEVO
21174	M	26 Jun 2006	UNK	UNK	CNYN COLO	26 Jun 2006 16 Jan 2007	1922 1922	Birth lft	SHALLOW
21178	F	5 Jul 2006	13150	12176	LEIPZIG MAGDEBURG	5 Jul 2006 31 May 2010 10 Mar 2019	M08852 385019	Birth Transfer Death	KHANYSHA
21179	M	5 Jul 2006	UNK	UNK	CNYN COLO	5 Jul 2006 16 Jan 2007	1931 1931	Birth lft	QUINTON
21182	M	6 Jul 2006	UNK	UNK	CNYN COLO	6 Jul 2006 16 Jan 2007	1932 1932	Birth lft	SAMUEL

Grevy's zebra Studbook
(Equus grevyi)

Stud#	Sex	Birth Date	Sire	Dam	Location	Date	LocalID	Event	Name
21184	F	7 Jul 2006	13150	16296	LEIPZIG	7 Jul 2006 24 Nov 2008	M08853	Birth Death	ZANTA
21188	F	11 Jul 2006	13142	16184	TORONTO YULEE	11 Jul 2006 5 Jun 2009	40879 Y94302	Birth Transfer	ZEBRINA
21190	F	14 Jul 2006	14150	15186	DVURKRALV	14 Jul 2006 14 Jul 2006	064296	Birth Death	
21194	M	20 Jul 2006	9001	14236	NURNBERG LA BARCA	20 Jul 2006 23 Oct 2007 26 Jul 2008	M02573	Birth Transfer Death	BOMANI
21196	M	21 Jul 2006	14150	6019	DVURKRALV PRIVATE GUGALA	21 Jul 2006 21 Jan 2011 ~ Oct 2019 ~Jan 2021ñ2m	064297 BORYSEW NONE	Birth Transfer Transfer Death	LOGAN
21198	F	24 Jul 2006	14150	14244	DVURKRALV BOGOR	24 Jul 2006 17 Dec 2008	064298	Birth ltf	AGATA
21200	F	25 Jul 2006	14150	15140	DVURKRALV	25 Jul 2006	064299	Birth	ORINA
21202 contF	F	26 Jul 2006	12196	14156	AMSTERDAM	26 Jul 2006	M06075	Birth	JUA
21206	M	29 Jul 2006	13150	16298	LEIPZIG NYIREGYHA	29 Jul 2006 21 Mar 2008 27 Apr 2019	M08857 M00731	Birth Transfer Death	KARIBO/ FULE
21207	M	29 Jul 2006	14102	15226	LA PALMYR LE PAL CABARCENO TABERNAS HILVARENB	29 Jul 2006 7 Nov 2008 28 Oct 2011 16 Jun 2016 6 May 2022	4160 M08074 CG-12 TM0722 M06150	Birth Transfer Transfer Transfer Transfer	BANANIA
21212	M	2 Aug 2006	14150	6004	DVURKRALV LAUBE Z	2 Aug 2006 22 May 2008	064300	Birth ltf	HAK
21213	F	2 Aug 2006	11176	16314	SIGEAN	2 Aug 2006 27 Jun 2016	06-023	Birth Death	FIONA
21214	F	3 Aug 2006	14150	2963	DVURKRALV RIYADH	3 Aug 2006 5 Dec 2010 15 Jul 2015	064301 NONE NONE	Birth Transfer ltf	KIM
21216	M	4 Aug 2006	14150	7009	DVURKRALV	4 Aug 2006 21 Oct 2010	064302	Birth Death	TRAVIS
21218	F	5 Aug 2006	14150	15212	DVURKRALV BOGOR	5 Aug 2006 17 Dec 2008	064303	Birth ltf	GVENDA
21220 neutM	M	6 Aug 2006	9001	13130	NURNBERG LA BARCA TABERNAS BEAUVAL DECAN	6 Aug 2006 23 Oct 2007 8 Oct 2008 12 Mar 2009 2 Apr 2009 9 Nov 2009	M02580 TM0397 M0657 NONE	Birth Transfer Transfer Transfer Transfer Death	CHA-BUA
21221 neutM	M	6 Aug 2006	6102	15120	BUSCH TAM DETROIT BOISE	6 Aug 2006 1 Feb 2010 8 Jul 2011	63245 11767 211044	Birth Transfer Transfer	MEMPHIS/ ZEK
21224	F	7 Aug 2006	13126	15174	OSTRAVA	7 Aug 2006 7 Aug 2006	206055	Birth Death	043
21228	F	10 Aug 2006	991202	991204	B BRYAN	10 Aug 2006	BBP65	Birth	JEWEL
21230	M	12 Aug 2006	14150	7010	DVURKRALV SALZBURG AMERSFOOR	12 Aug 2006 13 Nov 2008 4 May 2011 23 Jan 2019	064304 S623 M4111	Birth Transfer Transfer Death	ASTERIX

Grevy's zebra Studbook
(Equus grevyi)

Stud#	Sex	Birth Date	Sire	Dam	Location	Date	LocalID	Event	Name
21234	M	17 Aug 2006	14150	15132	DVURKRALV	17 Aug 2006	064305	Birth	HROM
					LAUBE Z	22 May 2008		Transfer	
					DEALER	~ Oct 2008		Transfer	
					GUGALA	~ 2010		Transfer	
					~ Sep 2019		Death		
21236	F	18 Aug 2006	9006	18140	BERLINZOO	18 Aug 2006	M0600014	Birth	Gombari
					BERLIN TP	14 Jun 2007	M03745	Transfer	
					LEIPZIG	26 May 2010	M09503	Transfer	
					SAO PAULO	13 Jun 2012	30707	Transfer	
21237	M	18 Aug 2006	13116	4072	SEDGWICK	18 Aug 2006	11481	Birth	CLAYTON
					CHICAGOLP	10 Apr 2008	22014	Transfer	
						29 Apr 2014		Death	
21242	M	2 Sep 2006	13126	12134	OSTRAVA	2 Sep 2006	206056	Birth	Karlik
					JURQUES	17 Jun 2008	770	Transfer	
						21 Nov 2009		Death	
21244	M	3 Sep 2006	11214	14144	LISBON	3 Sep 2006	9915	Birth	
						3 Sep 2006		Death	
21246	M	9 Sep 2006	9124	11154	EDINBURGH	9 Sep 2006	M06I01	Birth	ALAN
					CHESTER	2 Oct 2008	C08592	Transfer	
						3 Jan 2010		Death	
21248	F	11 Sep 2006	14150	11150	ODENSE	11 Sep 2006	GRE9	Birth	
					LEIPZIG	3 Jun 2010	M09512	Transfer	
						3 Jun 2010		Death	
21250	M	13 Sep 2006	UNK	UNK	CNYN COLO	13 Sep 2006	1936	Birth	JOHN EDWARD
						16 Jan 2007	1936	ltf	
21254	F	17 Sep 2006	2844	2822	TANGAN WP	17 Sep 2006	B06270	Birth	Djali
21258	M	29 Sep 2006	14150	9020	DVURKRALV	29 Sep 2006	064306	Birth	NOEL
					LAUBE Z	22 May 2008		ltf	
21260	F	1 Oct 2006	3232	11188	AMERSFOOR	1 Oct 2006	M3378	Birth	
						1 Oct 2006		Death	
21268	?	26 Oct 2006	9044	7038	BANHAM	26 Oct 2006	5632	Birth	
						26 Oct 2006		Death	
21272	F	5 Nov 2006	7034	16260	PLANCKNDL	5 Nov 2006	246017	Birth	HERA
					WHIPSDADE	20 Aug 2009	3995	Transfer	
						14 Dec 2021		Death	
21273	F	5 Nov 2006	14150	2947	DVURKRALV	5 Nov 2006	064308	Birth	
						5 Nov 2006		Death	
21274	F	6 Nov 2006	12112	16332	BRNO	6 Nov 2006	ZG0010	Birth	JANCA
						12 Nov 2006		Death	
21276	M	10 Nov 2006	3232	2668	AMERSFOOR	10 Nov 2006	M3380	Birth	DAVEY
					SALZBURG	28 Jun 2007	S344	Transfer	
						20 Feb 2008		Death	
21278	F	13 Nov 2006	12112	12128	BRNO	13 Nov 2006	ZG0011	Birth	JANINKA
					LA PALMYR	28 Nov 2008	4898	Transfer	
					ROMA	11 Feb 2011	5619	Transfer	
21282	M	20 Nov 2006	6102	15128	BUSCH TAM	20 Nov 2006	63321	Birth	PRESLEY
						7 Sep 2008		Death	
21284	F	23 Nov 2006	11214	13132	LISBON	23 Nov 2006	10007	Birth	
						23 Nov 2006		Death	
21292	F	3 Dec 2006	14102	9140	LA PALMYR	3 Dec 2006	4318	Birth	ELENA
						28 Apr 2007		Death	

Grevy's zebra Studbook
(Equus grevyi)

Stud#	Sex	Birth Date	Sire	Dam	Location	Date	LocalID	Event	Name
21294	M	7 Dec 2006	13126	15210	OSTRAVA	7 Dec 2006	206057	Birth	VITEK
					JURQUES	17 Jun 2008	769	Transfer	
					TOUROPARC	25 Mar 2013	T13017	Transfer	
						21 Apr 2014		Death	
21298	F	22 Dec 2006	6102	12132	BUSCH TAM	22 Dec 2006	44957	Birth	GRACY
22100	F	1 Jan 2007	14138	16178	AUGSBURG	1 Jan 2007	20071C	Birth	
						3 Jan 2007		Death	
22104	M	~ 2006	UNK	UNK	UNKNOWN	~ 2006	_____	Birth	
					XENPAL	~ 2010		Transfer	
22106	M	6 Jan 2007	15194	11100	POZNAN	6 Jan 2007	MK1248	Birth	
					SALZBURG	13 Nov 2008	S622	Transfer	
						14 Mar 2009		Death	
22116	F	~ 2006	UNK	UNK	UNKNOWN	~ 2006	_____	Birth	
					XENPAL	~ 2010		Transfer	
22118	M	18 Jan 2007	11176	6001	SIGEAN	18 Jan 2007	07-012	Birth	GARY
22119	F	19 Jan 2007	15194	11198	POZNAN	19 Jan 2007	MK1251	Birth	Bozena
					BRNO	9 Dec 2008	ZG0012	Transfer	
					FRANKFURT	15 Jan 2019	46188	Transfer	
22129	M	29 Jan 2007	13174	15158	CHIBA SHI	29 Jan 2007	14	Birth	KISARAGI
					HIMEJI SH	26 Apr 2010	NONE	Transfer	
					TOYAMA Z	15 Oct 2012		Transfer	
					ISHIKAWA	13 Oct 2015	141	Transfer	
22145	F	15 Feb 2007	13150	18158	MAGDEBURG	15 Feb 2007	385016	Birth	
						17 Feb 2007		Death	
22152	M	26 Feb 2007	15102	14246	CINCINNAT	26 Feb 2007	107032	Birth	
						26 Feb 2007		Death	
22162	F	11 Mar 2007	9300	12140	TUCSON	11 Mar 2007	T75202	Birth	ADIA
					CHICAGOLP	29 May 2008	22045	Transfer	
22172	F	27 Mar 2007	6102	10112	BUSCH TAM	27 Mar 2007	63420	Birth	SHADOW
					JACKSONVL	10 Sep 2008	808377	Transfer	
						30 Mar 2011		Death	
22178	F	~ 2007	UNK	UNK	UNKNOWN	~ 2007	_____	Birth	
					XENPAL	~ 2010		Transfer	
22182	F	14 Apr 2007	12196	13170	AMSTERDAM	14 Apr 2007	M07021	Birth	
						15 Apr 2007		Death	
22192	M	30 Apr 2007	5018	4014	HILVARENB	30 Apr 2007	M07028	Birth	ALEXANDER
						29 Sep 2008		Death	
22208	M	8 May 2007	11214	13188	LISBON	8 May 2007	10101	Birth	
						8 May 2007		Death	
22218	M	19 May 2007	16162	18262	CINCINNAT	19 May 2007	107068	Birth	JOHARI
					WHEELING	24 Aug 2011	4122	Transfer	
						13 Jan 2021		Death	
22224	F	6 Jun 2007	14112	17186	PRAHA	6 Jun 2007	270163	Birth	AJA
						27 Oct 2014		Death	
22234	M	18 Jun 2007	5018	3252	HILVARENB	18 Jun 2007	M07070	Birth	
						18 Jun 2007		Death	
22240	F	24 Jun 2007	15172	8072	DETROIT	24 Jun 2007	11934	Birth	PHOEBE
					GLEN OAK	6 Feb 2009	6811	Transfer	

Grevy's zebra Studbook
(Equus grevyi)

Stud#	Sex	Birth Date	Sire	Dam	Location	Date	LocalID	Event	Name
22248	M	3 Jul 2007	2542	2972	LANGLEY	3 Jul 2007	H07019	Birth	JAKE
					TORONTO	12 Jul 2010	42324	Transfer	
22249	M	4 Jul 2007	14196	4004	BERLIN TP	4 Jul 2007	M03746	Birth	FRANZ
					KOLN	26 Sep 2008	3829	Transfer	
					TABERNAS	17 Aug 2012	TM0641	Transfer	
					CABARCENO	17 Jun 2016	CG-18	Transfer	
					LEIPZIG	18 Oct 2019	M11256	Transfer	
		20 Mar 2023		Death					
22258	M	15 Jul 2007	13156	6014	MARWELL	15 Jul 2007 30 Aug 2007	7888	Birth Death	OZZIE
22262	F	18 Jul 2007	13156	11136	MARWELL	18 Jul 2007 4 Nov 2009	7889	Birth Death	ORIANNA
22266	F	21 Jul 2007	6015	14230	MULHOUSE	21 Jul 2007	M07114	Birth	TANGA
					LISBON	26 Nov 2008	10612	Transfer	
						10 Feb 2010		Death	
22270	M	25 Jul 2007	11176	15116	SIGEAN	25 Jul 2007	07-013	Birth	GETI
22278	M	3 Aug 2007	13156	3160	MARWELL	3 Aug 2007	7906	Birth	ORION
					CHESINGTN	5 May 2010	8068	Transfer	
					MARWELL	2 Nov 2011	7906	Transfer	
					BANHAM	27 Jun 2012	6668	Transfer	
					KESSINGLA	25 Feb 2015	M1764	Transfer	
					BANHAM	16 Jul 2015	6668	Transfer	
	15 Mar 2016		Death						
22286	M	9 Aug 2007	11176	5029	SIGEAN	9 Aug 2007 19 Dec 2007	07-014	Birth Death	36-GERO
22288	F	10 Aug 2007	13156	2931	MARWELL	10 Aug 2007 1 Mar 2009	7910	Birth Death	OLEZIA
22289	F	10 Aug 2007	6015	16150	MULHOUSE	10 Aug 2007	M07116	Birth	TISHA
					LISBON	26 Nov 2008	10613	Transfer	
						14 Apr 2020		Death	
22292	M	~ 2007	UNK	UNK	UNKNOWN XENPAL	~ 2007 ~ 2010	_____	Birth Transfer	
22296	F	15 Aug 2007	3232	6010	AMERSFOOR	15 Aug 2007	M3522	Birth	AMBER
					HILVARENB	13 Aug 2009	M07137	Transfer	
					AMERSFOOR	19 Nov 2010	M3522	Transfer	
						25 Jul 2019		Death	
22298	F	16 Aug 2007	6015	9026	MULHOUSE	16 Aug 2007	M07118	Birth	TICKA
					TOUROPARC	11 Dec 2008	T08112	Transfer	
						27 Jan 2009		Death	
22302	F	1 Sep 2007	15206	17252	ODENSE	1 Sep 2007 4 Jan 2008	GRE10	Birth Death	
22308	M	7 Sep 2007	13186	16152	PARIS ZOO	7 Sep 2007	ZA7101	Birth	FONZY
					KOLN	6 Nov 2008	3837	Transfer	
					WOBURNLTD	14 Nov 2013	GVZ019	Transfer	
					MARWELL	23 Jun 2017	9943	Transfer	
						18 Dec 2021		Death	
22310	M	9 Sep 2007	15206	13144	ODENSE	9 Sep 2007 28 Feb 2008	GRE11	Birth Death	
22320	neutM	20 Sep 2007	11110	11174	AALBORG	20 Sep 2007	GRE21	Birth	
					LYMPNE	10 Mar 2009	P20909	Transfer	
						16 Jun 2015		Death	
22322	M	22 Sep 2007	15156	4062	DENVER	22 Sep 2007	A07398	Birth	KEYO
					PUEBLO	29 Nov 2009	M29035	Transfer	
						19 Oct 2014		Death	

Grevy's zebra Studbook
(Equus grevyi)

Stud#	Sex	Birth Date	Sire	Dam	Location	Date	LocalID	Event	Name
22334	neutM	4 Oct 2007	11110	7016	AALBORG	4 Oct 2007	GRE22	Birth	Danish I
					LYMPNE	10 Mar 2009	P20910	Transfer	
					DECAN	15 Jan 2015	NONE	Transfer	
						5 Feb 2017		Death	
22346	M	26 Oct 2007	9001	14236	NURNBERG	26 Oct 2007	M02700	Birth	DAVID
					MONTPELLI	10 Jun 2009	M09069	Transfer	
					TABERNAS	26 Nov 2009	TM0477	Transfer	
						26 Aug 2010		Death	
22350	F	1 Nov 2007	15214	16338	ZOOFARI	1 Nov 2007 21 Mar 2008	067784	Birth Death	
22355	M	12 Dec 2007	9001	13130	NURNBERG	12 Dec 2007 22 Apr 2009	M02735	Birth Death	EMBAYE; 2/07
22360	F	20 Nov 2007	14102	15226	LA PALMYR	20 Nov 2007 24 Dec 2007	4589	Birth Death	LILOU
22366	F	26 Nov 2007	10108	13206	OKLAHOMA	26 Nov 2007	770136	Birth	ZARI
					VALLEYZOO	14 Apr 2010	101158	Transfer	
22378	M	18 Dec 2007	11214	14144	LISBON	18 Dec 2007	10278	Birth	LUCKY
					QUINTASI	9 Mar 2009	2069	Transfer	
						25 Apr 2009		Death	
22382	F	22 Dec 2007	5018	UNK	DVURKRALV	22 Dec 2007 22 Dec 2007	064309	Birth Death	
22386	F	26 Dec 2007	15172	5066	DETROIT	26 Dec 2007	12012	Birth	ZAHARA
					GLEN OAK	6 Feb 2009	6812	Transfer	
						27 Oct 2012		Death	
22388	M	27 Dec 2007	6102	13162	BUSCH TAM	27 Dec 2007	63668	Birth	Ditto
					GURLEY EX	20 Sep 2016		ltf	
22394	F	31 Dec 2007	14196	4004	BERLIN TP	31 Dec 2007 31 Dec 2007	M03747	Birth Death	U*2007 (Abor
23129	M	29 Jan 2008	12196	14156	AMSTERDAM	29 Jan 2008 7 Feb 2008	M08007	Birth Death	JUMANNE
23134	F	6 Feb 2008	12174	10118	FRANKLINP	6 Feb 2008	F08005	Birth	TULI/ LAYLEE
					DISNEY AK	22 Mar 2012	120149	Transfer	
23138	M	9 Feb 2008	16162	18262	CINCINNAT	9 Feb 2008	108013	Birth	
						9 Feb 2008		Death	
23144	M	16 Feb 2008	11214	13188	LISBON	16 Feb 2008	10315	Birth	
						20 Feb 2008		Death	
23148	F	23 Feb 2008	15206	11150	ODENSE	23 Feb 2008	GRE12	Birth	
						28 Mar 2008		Death	
23152	M	26 Feb 2008	6102	15128	BUSCH TAM	26 Feb 2008	63716	Birth	HEART
					NZP-WASH	29 Apr 2010	114549	Transfer	
					NY BRONX	16 Oct 2022	M22090	Transfer	
23158	M	10 Mar 2008	991202	991204	B BRYAN	10 Mar 2008	BBP30	Birth	PISTOL
					AKIN C	14 Oct 2018		ltf	
23160	F	11 Mar 2008	6102	12132	BUSCH TAM	11 Mar 2008	63733	Birth	Malindi/T-Wa
					ST LOUIS	4 Jan 2012	109422	Transfer	
					CALDWELL	26 Mar 2014	107512	Transfer	
23168	F	27 Mar 2008	6102	15120	BUSCH TAM	27 Mar 2008	45343	Birth	Gina
23176	F	26 Apr 2008	5018	UNK	DVURKRALV	26 Apr 2008	064310	Birth	
						26 Apr 2008		Death	

Grevy's zebra Studbook
(Equus grevyi)

Stud#	Sex	Birth Date	Sire	Dam	Location	Date	LocalID	Event	Name
23182	F	4 May 2008	24555	24551	B BRYAN	4 May 2008 19 Jun 2016	BBP31	Birth Death	LIZZIE
23186	?	14 May 2008	11176	15116	SIGEAN	14 May 2008 14 May 2008	08-018	Birth Death	37
23194	M	24 May 2008	6102	10112	BUSCH TAM NZP-WASH SD-WAP SANDIEGOZ FOSSILRIM	24 May 2008 29 Apr 2010 19 Nov 2013 15 Feb 2019 4 May 2021 5 Aug 2021	63849 114550 613441 613441 63	Birth Transfer Transfer Transfer Transfer Death	FINALLY/ DOM
23202	F	3 Jun 2008	15194	11198	POZNAN	3 Jun 2008 25 Feb 2009	MK1354	Birth Death	
23208	F	12 Jun 2008	14138	16178	AUGSBURG BEAUVAL	12 Jun 2008 5 Dec 2013	2008DP M01508	Birth Transfer	NORA
23210	F	14 Jun 2008	14138	18216	AUGSBURG ODENSE	14 Jun 2008 9 May 2011	2008DQ GRE16	Birth Transfer	RONJA
23212	F	~ Jun 2008	UNK	UNK	BERRY JIM GUGALA	~ Jun 2008 20 Jan 2018 23 Jan 2018	NONE	Birth Transfer Death	Michelle
23214	M	16 Jun 2008	6094	10106	PHOENIX SD-WAP SANDIEGOZ SD-WAP	16 Jun 2008 9 Mar 2009 8 Apr 2009 15 Feb 2019	11083 609042 609042 609042	Birth Transfer Transfer Transfer	BAKARI
23216	M	18 Jun 2008	12162	17296	STUTTGART	18 Jun 2008 17 Jul 2008	8904	Birth Death	WILLIAM
23220	M	23 Jun 2008	6094	11200	PHOENIX SD-WAP SANDIEGOZ YULEE	23 Jun 2008 9 Mar 2009 8 Apr 2009 19 Jan 2019 30 Dec 2022	11087 609043 609043 194302	Birth Transfer Transfer Transfer Death	NABONGO
23226	M	27 Jun 2008	15156	18322	DENVER PUEBLO	27 Jun 2008 29 Nov 2009 28 Feb 2015	A08198 M29036	Birth Transfer Death	ELLIOT
23232	F	2 Jul 2008	13142	16184	TORONTO CHICAGOBR	2 Jul 2008 28 Jun 2011 16 Nov 2017	42682 3826	Birth Transfer Death	KALI
23236	M	10 Jul 2008	7018	16248	WOBURNLTD	10 Jul 2008 27 Apr 2009	GVZ013	Birth Death	ISAAC
23238	M	10 Jul 2008	12196	13170	AMSTERDAM	10 Jul 2008 20 Mar 2009	M08067	Birth Death	JAMBO
23240	M	10 Jul 2008	11214	13132	LISBON CABARCENO	10 Jul 2008 10 Sep 2020 26 Jan 2023	10483 CG-24	Birth Transfer Death	Lapao
23242	F	13 Jul 2008	UNK	24554	B BRYAN	13 Jul 2008	BBP32	Birth	SHIRLEY
23244	F	15 Jul 2008	12162	9138	STUTTGART	15 Jul 2008 15 Jul 2008	8907	Birth Death	
23246	M	17 Jul 2008	7018	16316	WOBURNLTD CHESINGTN LEIPZIG	17 Jul 2008 14 Jun 2010 10 Apr 2015 10 Dec 2018	GVZ014 6258 M10450	Birth Transfer Transfer Death	Izegby/ Henr
23248	F	18 Jul 2008	7018	7040	WOBURNLTD	18 Jul 2008 22 Apr 2009	GVZ015	Birth Death	ISOBEL

Grevy's zebra Studbook
(Equus grevyi)

Stud#	Sex	Birth Date	Sire	Dam	Location	Date	LocalID	Event	Name
23254	F	28 Jul 2008	12124	11154	EDINBURGH	28 Jul 2008	M08G06	Birth	FLORENCE
					MARWELL	5 Jul 2010	8713	Transfer	
					BEWDLEY	17 Dec 2013	1316	Transfer	
					CHESTER	29 Apr 2015	C15288	Transfer	
23262	M	21 Aug 2008	2461	18238	ST LOUIS	21 Aug 2008	106812	Birth	KALAMA
					BUSCH TAM	13 Oct 2009	45955	Transfer	
					WILDS	1 Nov 2021	121070	Transfer	
23264	M	29 Aug 2008	15194	11100	POZNAN	29 Aug 2008	MK1368	Birth	
					SALZBURG	1 Apr 2011	S1416	Transfer	
						22 Feb 2012		Death	
23270	F	3 Sep 2008	7002	18158	MAGDEBURG	3 Sep 2008	385017	Birth	SHUJAA
					FRANKFURT	19 Dec 2008	43301	Transfer	
					KOLMARDEN	4 May 2018	13546	Transfer	
					POZNAN	23 Apr 2021	MK2194	Transfer	
23272	F	4 Sep 2008	5018	6004	DVURKRALV	4 Sep 2008	064311	Birth	HEDVIKA
					MONTPELLI	31 Mar 2010	M10015	Transfer	
23274	F	5 Sep 2008	5018	15186	DVURKRALV	5 Sep 2008	064312	Birth	BELINDA
					RIYADH	5 Dec 2010	NONE	Transfer	
						15 Jul 2015	NONE	ltf	
23278	M	8 Sep 2008	5018	2963	DVURKRALV	8 Sep 2008	064313	Birth	KEVIN
					BRATISLAV	14 May 2010	M2230	Transfer	
					DVURKRALV	5 Nov 2010	064313	Transfer	
					RIYADH	5 Dec 2010	NONE	Transfer	
						15 Jul 2015	NONE	ltf	
23284	?	18 Sep 2008	15156	4062	DENVER	18 Sep 2008 18 Sep 2008	A08343	Birth Death	
23288	M	22 Sep 2008	5018	14244	DVURKRALV	22 Sep 2008	064314	Birth	ALF
					BRATISLAV	14 May 2010	M2233	Transfer	
						9 Sep 2010		Death	
23292	F	27 Sep 2008	5018	9020	DVURKRALV	27 Sep 2008	064315	Birth	NAOMI
23296	F	30 Sep 2008	5018	6019	DVURKRALV	30 Sep 2008	064316	Birth	LUKRINDA
23300	neutM	1 Oct 2008	17242	17302	KOLMARDEN	1 Oct 2008 28 Nov 2019	10726	Birth Death	REBUS
23304	M	9 Oct 2008	13196	20126	METROZOO	9 Oct 2008 25 Apr 2009	M80093	Birth Death	PRESLEY
23306	F	9 Oct 2008	13174	15158	CHIBA SHI	9 Oct 2008 9 Oct 2008	15	Birth Death	
23310	M	17 Oct 2008	5018	15212	DVURKRALV	17 Oct 2008	064317	Birth	GURU
					BRATISLAV	14 May 2010	M2232	Transfer	
					DVURKRALV	5 Nov 2010	064317	Transfer	
					RIYADH	5 Dec 2010	NONE	Transfer	
						15 Jul 2015	NONE	ltf	
23316	F	23 Oct 2008	4086	15216	SD-WAP	23 Oct 2008	608326	Birth	Amira
					TUCSON	21 Feb 2012	M12025	Transfer	
					PUEBLO	22 Apr 2015	M35009	Transfer	
23322	F	30 Oct 2008	5018	19200	DVURKRALV	30 Oct 2008 30 Oct 2008	064318	Birth Death	
23324	M	1 Nov 2008	9124	19190	AMERSFOOR	1 Nov 2008 15 Jan 2009	M3684	Birth Death	ADDIS
23328	F	5 Nov 2008	5018	7010	DVURKRALV	5 Nov 2008	064319	Birth	AJKA
					TOUROPARC	15 May 2018	T18039	Transfer	

Grevy's zebra Studbook
(Equus grevyi)

Stud#	Sex	Birth Date	Sire	Dam	Location	Date	LocalID	Event	Name
23332	M	26 Nov 2008	9124	19156	AMERSFOOR	26 Nov 2008 7 Jan 2009	M3695	Birth Death	MAKULA
23340	M	27 Dec 2008	14138	11240	AUGSBURG LE PAL DVURKRALV	27 Dec 2008 15 Feb 2011 11 Nov 2016 21 Aug 2019	2008GS M11003 064350	Birth Transfer Transfer Death	PEDRO
23344	F	30 Dec 2008	14112	12128	BRNO MAGDEBURG BANHAM	30 Dec 2008 7 Jun 2010 17 Dec 2013 3 Jan 2019	ZG0013 385022 6912	Birth Transfer Transfer Death	CECILIE
24101	F	1 Jan 2009	14112	16332	BRNO MAGDEBURG BANHAM MARWELL	1 Jan 2009 7 Jun 2010 17 Dec 2013 22 Jun 2022	ZG0014 385021 6911 10543	Birth Transfer Transfer Transfer	ROZARIE
24102	M	2 Jan 2009	9124	6010	AMERSFOOR CHESINGTN AUGSBURG BUSSOLENG	2 Jan 2009 14 Jun 2010 21 Jul 2016 26 Feb 2019	M3703 3037 2016DF GREV13	Birth Transfer Transfer Transfer	GOLIATH
24122	F	23 Feb 2009	11176	19274	SIGEAN	23 Feb 2009	09-018	Birth	INDIA
24132	F	17 Mar 2009	14196	4004	BERLIN TP LA PALMYR	17 Mar 2009 4 Sep 2019	M04203 8941	Birth Transfer	FRANZI
24136	F	21 Mar 2009	MULT59	11112	LEIPZIG SAO PAULO	21 Mar 2009 13 Jun 2012	M09245 30708	Birth Transfer	LISHA
Mult possible parents: Sires: 13150 (85%), 21206 (15%),									
24137	F	22 Mar 2009	MULT59	18198	LEIPZIG	22 Mar 2009 22 Mar 2009	M09246	Birth Death	
Mult possible parents: Sires: 13150 (85%), 21206 (15%),									
24139	?	28 Mar 2009	11176	18176	SIGEAN	28 Mar 2009 28 Mar 2009	09-019	Birth Death	39
24142	neutM	29 Mar 2009	MULT59	12176	LEIPZIG LEOPARK	29 Mar 2009 18 Mar 2011	M09252 NONE	Birth Transfer	ABASI
Mult possible parents: Sires: 13150 (85%),									
24144	M	1 Apr 2009	6102	13162	BUSCH TAM	1 Apr 2009 12 Jul 2009	64051	Birth Death	
24150	F	21 Apr 2009	24555	24552	B BRYAN	21 Apr 2009 5 Jul 2014	BBP233	Birth Death	CATHERINE
24158	neutM	7 May 2009	9006	13120	BERLINZOO LYMPNE DECAN	7 May 2009 23 Sep 2010 15 Jan 2015 27 Mar 2015	M09-0019 P20158 NONE	Birth Transfer Transfer Death	KARUMWA
24164	neutM	15 May 2009	12196	14156	AMSTERDAM MURES ZOO	15 May 2009 8 Jun 2015	M09031 M0174	Birth Transfer	JONAS
24168	M	19 May 2009	4012	14148	TOKYOTAMA CHIBA SHI	19 May 2009 3 Mar 2010	5935 17	Birth Transfer	LIME
24172	M	29 May 2009	18222	14144	LISBON	29 May 2009 4 Jul 2012	10767	Birth Death	ANIBAL
24176	neutM	4 Jun 2009	MULT59	16298	LEIPZIG LEOPARK	4 Jun 2009 18 Mar 2011 31 Dec 2012	M09294 NONE	Birth Transfer Death	DANSO
Mult possible parents: Sires: 13150 (85%), 21206 (15%),									
24177	F	4 Jun 2009	6102	15128	BUSCH TAM	4 Jun 2009	45768	Birth	FINNITY

Grevy's zebra Studbook
(Equus grevyi)

Stud#	Sex	Birth Date	Sire	Dam	Location	Date	LocalID	Event	Name
24180	M	6 Jun 2009	14116	16124	FOSSILRIM	6 Jun 2009 7 Jun 2009	55	Birth Death	
24186	neutM	9 Jun 2009	18222	13188	LISBON	9 Jun 2009	10778	Birth	CAVACO
24188	F	10 Jun 2009	11176	16314	SIGEAN	10 Jun 2009 10 Jun 2009	09-020	Birth Death	40
24190	M	11 Jun 2009	13116	4072	SEDGWICK YULEE	11 Jun 2009 15 Sep 2011	12584 114305	Birth Transfer	DAVID PRESTO
24192	M	12 Jun 2009	6102	12132	BUSCH TAM ST LOUIS JOHNSON L	12 Jun 2009 9 Nov 2016 14 Dec 2019	64183 119804	Birth Transfer ltf	DEWY
24196	F	15 Jun 2009	15194	19320	POZNAN	15 Jun 2009 15 Jun 2009	MK1446	Birth Death	
24197	F	16 Jun 2009	UNK	24556	TANGAN WP	16 Jun 2009	B09277	Birth	Kalla
24198	neutM	18 Jun 2009	9006	18140	BERLINZOO LYMPNE	18 Jun 2009 23 Sep 2010 10 Sep 2016	M09-0020 P20159	Birth Transfer Death	GALONE
24204	M	22 Jun 2009	9139	18178	ASKANIYA	22 Jun 2009 15 Aug 2015		Birth Death	TYPHOON
24206	F	22 Jun 2009	9006	19290	BERLINZOO LEIPZIG AUGSBURG AALBORG	22 Jun 2009 13 Sep 2010 13 May 2011 11 Sep 2019	M0900018 M09567 2011CR GRE30	Birth Transfer Transfer Transfer	KIBALE
24210	F	26 Jun 2009	991202	991204	B BRYAN	26 Jun 2009 26 Jun 2009		Birth Death	
24214	M	29 Jun 2009	9044	15164	HILVARENB LE PAL TOUROPARC	29 Jun 2009 15 Feb 2011 6 May 2015	M09089 M11002 T15031	Birth Transfer Transfer	LEO
24226	F	8 Jul 2009	17256	19244	MOSCOW PARIS ZOO	8 Jul 2009 3 Nov 2013	90369 ZB3061	Birth Transfer	Spoutnik
24230	M	10 Jul 2009	6102	15120	BUSCH TAM	10 Jul 2009 17 Dec 2009	64179	Birth Death	CLINT
24234	M	13 Jul 2009	10108	13206	OKLAHOMA B COBLE	13 Jul 2009 10 Apr 2017 13 Oct 2017	770237	Birth Transfer Death	ZIGGY
24236	F	8 Jul 2009	7034	16260	PLANCKNDL LYMPNE	8 Jul 2009 20 Oct 2011 10 Apr 2015	246018 P21161	Birth Transfer Death	KANZA
24240	M	19 Jul 2009	15206	11150	ODENSE	19 Jul 2009 10 Apr 2010	GRE14	Birth Death	
24244	M	21 Jul 2009	14151	18274	YULEE AMIG GR R	21 Jul 2009 11 Sep 2012	Y94020	Birth ltf	
24246	M	22 Jul 2009	16234	19224	BUSSOLENG	22 Jul 2009 31 Jan 2010	GREV08	Birth Death	
24250	M	26 Jul 2009	14116	15162	FOSSILRIM JOHNSON L	26 Jul 2009 3 Apr 2014	56 NONE	Birth ltf	
24252	M	26 Jul 2009	24555	24551	B BRYAN	26 Jul 2009 1 Feb 2010	BBP201	Birth Death	MARTY
24258	F	29 Jul 2009	14102	13128	LA PALMYR	29 Jul 2009 29 Jul 2009	5157	Birth Death	

Grevy's zebra Studbook
(Equus grevyi)

Stud#	Sex	Birth Date	Sire	Dam	Location	Date	LocalID	Event	Name
24262	M	31 Jul 2009	14151	16140	YULEE	31 Jul 2009	Y94022	Birth	Garrett
					DISNEY AK	30 Jan 2013	130041	Transfer	
					AUSTIN SA	28 Jan 2020		Transfer	
24266	F	3 Aug 2009	15206	13144	ODENSE	3 Aug 2009	GRE15	Birth	Rikke
					LYMPNE	19 Sep 2014	P21453	Transfer	
					EDINBURGH	27 Aug 2015	M15H08	Transfer	
					MARWELL	24 Oct 2019	10266	Transfer	
						11 Oct 2020		Death	
24270	M	5 Aug 2009	14151	9035	YULEE	5 Aug 2009	Y94023	Birth	
					AMIG GR R	11 Sep 2012		ltf	
24276	M	17 Aug 2009	14151	18256	YULEE	17 Aug 2009	Y94024	Birth	
					AMIG GR R	11 Sep 2012		ltf	
24282	M	24 Aug 2009	16162	18262	CINCINNAT	24 Aug 2009	109057	Birth	MARTY
					B BRYAN	3 Jun 2017	CZMGZ1	Transfer	
24284	neutM	25 Aug 2009	13156	3160	MARWELL	25 Aug 2009	8534	Birth	PHOENIX
					CHESINGTN	7 Feb 2011	GZ1804	Transfer	
					BEAUVAL	25 Mar 2015	M01750	Transfer	
					SIGEAN	10 Jul 2019	09-132	Transfer	
					LE PAL	6 May 2022	M22013	Transfer	
24288	M	27 Aug 2009	17242	20146	KOLMARDEN	27 Aug 2009	11015	Birth	TETRIS
						12 Dec 2012		Death	
24292	F	29 Aug 2009	14151	16142	YULEE	29 Aug 2009	Y94027	Birth	
						7 Jan 2018		Death	
24294	M	29 Aug 2009	19124	20284	OMAHA	29 Aug 2009	19398	Birth	BUSTER
					ASHLANDNE	2 Aug 2011	19398	Transfer	
						13 Aug 2015		Death	
24300	F	7 Sep 2009	8069	18214	TOYAMA Z	7 Sep 2009		Birth	
						7 Sep 2009		Death	
24306	M	18 Sep 2009	24555	24550	B BRYAN	18 Sep 2009	BBP33	Birth	LEONARDO
						30 Dec 2009		Death	
24308	F	15 Sep 2009	9065	3260	NY BRONX	15 Sep 2009	M09122	Birth	
						15 Sep 2009		Death	
24316	M	9 Oct 2009	3236	19306	PALM DES	9 Oct 2009	409024	Birth	JUMA
						19 Jan 2010		Death	
24322	M	15 Oct 2009	16234	MULTAC	BUSSOLENG	15 Oct 2009	GREV09	Birth	
						7 Dec 2009		Death	
Mult possible parents: Dams: 14140 (50%), 21126 (50%),									
24324	F	17 Oct 2009	12124	17274	EDINBURGH	17 Oct 2009	M09J01	Birth	LOIS
					BEWDLEY	21 Mar 2012	1080	Transfer	
						8 Apr 2013		Death	
24326	F	17 Oct 2009	12162	17296	STUTTGART	17 Oct 2009	9247	Birth	SISSI
						12 Feb 2013		Death	
24330	F	18 Oct 2009	14151	9063	YULEE	18 Oct 2009	Y94034	Birth	
24340	neutM	11 Nov 2009	12124	11154	EDINBURGH	11 Nov 2009	M09K10	Birth	ALLINGHAM
					LYMPNE	25 Oct 2011	P21170	Transfer	
					EDINBURGH	27 Aug 2015	M09K10	Transfer	
					COLLESSIE	26 Sep 2019	FZZEB004	Transfer	
24346	?	15 Nov 2009	11176	18176	SIGEAN	15 Nov 2009	09-023	Birth	41
						15 Nov 2009		Death	
24350	F	19 Nov 2009	9044	20250	HILVARENB	19 Nov 2009	M09150	Birth	WICA
					LYMPNE	27 Sep 2011	P21155	Transfer	
						27 Mar 2013		Death	

Grevy's zebra Studbook
(Equus grevyi)

Stud#	Sex	Birth Date	Sire	Dam	Location	Date	LocalID	Event	Name
24352	M	19 Nov 2009	12174	10118	FRANKLINP HEMKER GF	19 Nov 2009 22 May 2018	F09032 956	Birth Transfer	Kayin
24356	F	21 Nov 2009	9044	19102	HILVARENB CHESTER	21 Nov 2009 27 Sep 2011 10 Sep 2014	M09152 C11722	Birth Transfer Death	MKELLY
24362	M	27 Nov 2009	15156	18322	DENVER	27 Nov 2009 28 Feb 2011	A09239	Birth Death	LAKOTA
24366	M	1 Dec 2009	13174	15158	CHIBA SHI	1 Dec 2009 1 Dec 2009		Birth Death	
24374	M	14 Dec 2009	991202	24558	B BRYAN	14 Dec 2009 1 Feb 2010	NTEM19	Birth Death	BUG
24376	F	16 Dec 2009	12162	9138	STUTTGART POZNAN	16 Dec 2009 3 Apr 2013 6 Feb 2022	9248 MK1686	Birth Transfer Death	Nelly
24550	F	~ 1991	UNK	UNK	CNYN COLO B BRYAN SACRAMNTO	~ 1991 25 Jan 2008 17 Sep 2012 21 Jun 2013	 18 101156	Birth Transfer Transfer Death	DIXIE
24551	F	~1993 +/-1yr	UNK	UNK	CNYN COLO B BRYAN SACRAMNTO	~1993 +/-1yr 25 Jan 2008 19 Apr 2012 9 Feb 2015	 BBP04 101148	Birth Transfer Transfer Death	DAISY
24552	F	8 Nov 1998	UNK	UNK	CNYN COLO B BRYAN	8 Nov 1998 8 Nov 2007	 BBP232	Birth Transfer	SARAH
24553	F	~ 2001	UNK	UNK	CNYN COLO TANGAN WP	~ 2001 14 Mar 2009	 A09275	Birth Transfer	Zaida
24554	F	~2002 +/-1yr	UNK	UNK	CNYN COLO B BRYAN SACRAMNTO	~2002 +/-1yr 8 Nov 2007 19 Apr 2012	 BBP17 101149	Birth Transfer Transfer	LYNNE
24555	M	~ 2003	UNK	UNK	CNYN COLO B BRYAN AKIN C	~ 2003 25 Jan 2008 14 Oct 2018	 BBP20	Birth Transfer ltf	PETE
24556	F	~ 2003	UNK	UNK	CNYN COLO TANGAN WP	~ 2003 14 Mar 2009 10 Nov 2009	 A09273	Birth Transfer Death	Kanya
24557	F	~ 2003	UNK	UNK	CNYN COLO TANGAN WP	~ 2003 14 Mar 2009 8 Jan 2018	 A09276	Birth Transfer Death	Sabia
24558	F	~2004 +/-1yr	UNK	UNK	CNYN COLO B BRYAN	~2004 +/-1yr 25 Jan 2008	 BBP19	Birth Transfer	EMILY
24559	M	~ 2004	UNK	UNK	CNYN COLO TANGAN WP ADAIR OK	~ 2004 14 Mar 2009 19 Sep 2015	 NONE A09274	Birth Transfer ltf	Gideon
24560	F	~ 2004	UNK	UNK	CNYN COLO TANGAN WP	~ 2004 14 Mar 2009 4 Jun 2018	 A09272	Birth Transfer Death	Malkah
24561	F	~ 2008	UNK	UNK	CNYN COLO TANGAN WP	~ 2008 14 Mar 2009	 A09271	Birth Transfer	Valisia
24562	M	~ Oct 2010	UNK	UNK	BRIGHTSFA GURLEY EX	23 Apr 2012 18 Sep 2019	292	Transfer Transfer	FRANK

Grevy's zebra Studbook
(Equus grevyi)

Stud#	Sex	Birth Date	Sire	Dam	Location	Date	LocalID	Event	Name
24563	F	~ Oct 2010	UNK	UNK	BRIGHTSFA GURLEY EX	23 Apr 2012 18 Sep 2019	293	Transfer Transfer	MARIE
24564	M	~ 2006	UNK	UNK	CNYN COLO AKIN C TANGAN WP	~ 2006 ???? 15 Nov 2016 8 Oct 2018	A16573	Birth Transfer Transfer Death	Tony
25101	F	1 Jan 2010	4086	15216	SD-WAP CHICAGOBR	1 Jan 2010 28 Apr 2012	610001 4132	Birth Transfer	MYPA
25130	M	30 Jan 2010	9300	12140	TUCSON PHOENIX	30 Jan 2010 28 Apr 2019	M10004 14119	Birth Transfer	Tuari
25317	F	17 Mar 2010	991222	991244	LOWRY MICANOPY	17 Mar 2010 26 Apr 2020	102812	Birth Transfer	PENZIMA
25402	M	2 Apr 2010	9124	19190	AMERSFOOR KOLN BERLINZOO BERLIN TP LA PALMYR	2 Apr 2010 21 Nov 2011 15 Jul 2016 9 May 2018 4 Sep 2019	M3918 4422 M1000083 0003455 8940	Birth Transfer Transfer Transfer Transfer	KOSA
25410	F	15 Apr 2010	6094	11200	PHOENIX NY BRONX	15 Apr 2010 30 Apr 2012 27 Oct 2021	11408 M12100	Birth Transfer Death	Kira
25411	M	11 Apr 2010	991222	991242	LOWRY TANGAN WP SOUTHWICK	11 Apr 2010 9 Jun 2011 28 Mar 2012 23 Sep 2014	102819 A11281 101412	Birth Transfer Transfer Death	ZAREB
25425	neutM	25 Apr 2010	9124	19156	AMERSFOOR KOLN LE PAL JURQUES	25 Apr 2010 21 Nov 2011 21 Mar 2017 10 Oct 2018	M3927 4423 M17008 1638	Birth Transfer Transfer Transfer	JUMAA
25429	F	29 Apr 2010	6094	10106	PHOENIX NY BRONX ST LOUIS	29 Apr 2010 30 Apr 2012 18 Nov 2014	11411 M12099 116660	Birth Transfer Transfer	Amira
25525	M	25 May 2010	MULT61	15116	SIGEAN	25 May 2010 28 Apr 2020	10-011	Birth Death	Johan
			Mult possible parents: Sires: 11176 (45%), 17210 (45%), 21136 (5%), Mult possible parents: Sires: 21159 (5%),						
25528	M	28 May 2010	21237	22162	CHICAGOLP JACKSON	28 May 2010 20 May 2014	22514 201209	Birth Transfer	ENZI
25608	F	8 Jun 2010	12164	14230	MULHOUSE BEWDLEY	8 Jun 2010 31 May 2012	M10074 1094	Birth Transfer	AKUNA
25617	F	17 Jun 2010	13156	11192	MARWELL PARIS ZOO	17 Jun 2010 20 Dec 2013	8700 ZB3175	Birth Transfer	QWARA
25618	M	17 Jun 2010	12164	9026	MULHOUSE LE PAL	17 Jun 2010 31 Oct 2011 17 Mar 2012	M10083 M11026	Birth Transfer Death	AWANKA
25621	F	21 Jun 2010	24559	24553	TANGAN WP GREENWICH VA SAFARI TEXSAFPRK	21 Jun 2010 29 Apr 2013 24 Jan 2019 30 Nov 2022	B10278 NONE V19068 V19068	Birth Transfer Transfer Transfer	Ruthie
25626	F	26 Jun 2010	13142	16184	TORONTO	26 Jun 2010	44317	Birth	TORI
25627	M	26 Jun 2010	13196	20126	METROZOO MICANOPY	26 Jun 2010 28 Jan 2013	10M068	Birth ltf	Memphis

Grevy's zebra Studbook
(Equus grevyi)

Stud#	Sex	Birth Date	Sire	Dam	Location	Date	LocalID	Event	Name
25701	M	~ 2010	UNK	UNK	UNKNOWN	~ 2010	NONE	Birth	Kevin
					MICANOPY	????		Transfer	
					VA SAFARI	7 Sep 2021	A21121	Transfer	
					TEXSAFPRK	30 Nov 2022	A21121	Transfer	
25715	M	15 Jul 2010	9139	19232	ASKANIYA	15 Jul 2010		Birth	LAVR
25717	F	17 Jul 2010	13174	9111	KYOTO	17 Jul 2010	015	Birth	KIRARA
					MORIOKA	21 Oct 2014	2	Transfer	
						25 Aug 2021		Death	
25723	M	23 Jul 2010	18164	3264	DALLAS	23 Jul 2010	10K409	Birth	WESTER
					CHICAGOLP	14 Oct 2014	23456	Transfer	
					CHESINGTN	2 Nov 2011	Z022	Transfer	
					BEWDLEY	5 Apr 2017	1658	Transfer	
					KNOWSLEY	29 Oct 2020	GZ01	Transfer	
25811	M	10 Aug 2010	18272	12134	OSTRAVA	10 Aug 2010	208226	Birth	FABI
					SALZBURG	23 May 2012	S1625	Transfer	
						2 Apr 2020		Death	
25812	M	12 Aug 2010	13156	18212	MARWELL	12 Aug 2010	8825	Birth	QUAID
					CHESINGTN	2 Nov 2011	Z001	Transfer	
25820	F	22 Aug 2010	UNK	UNK	PRIVATE	22 Aug 2010	NONE	Birth	Dot
					AUSTIN ZO	20 Jun 2021	6	Transfer	
25825	F	25 Aug 2010	11176	16314	SIGEAN	25 Aug 2010	10-039	Birth	Jamaique
25829	F	29 Aug 2010	15194	11198	POZNAN	29 Aug 2010	MK1529	Birth	
						7 Sep 2010		Death	
25901	F	1 Sep 2010	9139	18178	ASKANIYA	1 Sep 2010		Birth	FYTANA
						4 May 2015		Death	
25904	M	4 Sep 2010	14112	16332	BRNO	4 Sep 2010	ZG0015	Birth	Monty
					BRATISLAV	3 May 2012	D86M	Transfer	
					AMSTERDAM	2 Jun 2016	M16060	Transfer	
					PARIS ZOO	20 Aug 2019	ZB9228	Transfer	
25905	F	4 Sep 2010	18272	15174	OSTRAVA	4 Sep 2010	208250	Birth	KORA
					NYIREGYHA	9 Jul 2013	M01206	Transfer	
						~ 8 Jun 2020		Death	
25908	M	8 Sep 2010	15194	11100	POZNAN	8 Sep 2010	MK1536	Birth	FRANKLIN
						29 Sep 2010		Death	
25909	F	8 Sep 2010	17242	17302	KOLMARDEN	8 Sep 2010	11318	Birth	ROULETTE
						8 Oct 2010		Death	
25911	F	11 Sep 2010	7018	16248	WOBURNLTD	11 Sep 2010	GVZ016	Birth	KIKI
						24 Sep 2010		Death	
25913	M	13 Sep 2010	14196	4004	BERLIN TP	13 Sep 2010	M04478	Birth	FLORIAN
					BRATISLAV	27 Oct 2011	M2286	Transfer	
					PARIS ZOO	2 Jun 2016	ZB6165	Transfer	
					AMERSFOOR	22 Aug 2019	N5866	Transfer	
25916	F	16 Sep 2010	14151	18274	YULEE	16 Sep 2010	104036	Birth	
						17 Sep 2010		Death	
25923	M	23 Sep 2010	8069	6096	TOYAMA Z	23 Sep 2010	6687	Birth	MOMIJI
						14 Nov 2010		Death	
25924	F	24 Sep 2010	14151	16140	YULEE	24 Sep 2010	104037	Birth	Iggy
					BREVARD	22 Dec 2014	14174	Transfer	
25926	F	26 Oct 2010	24559	24560	TANGAN WP	26 Oct 2010	B10279	Birth	Malayka
					SOUTHWICK	28 Mar 2012	101612	Transfer	
						21 Mar 2014		Death	

Grevy's zebra Studbook
(Equus grevyi)

Stud#	Sex	Birth Date	Sire	Dam	Location	Date	LocalID	Event	Name
25927	M	27 Oct 2010	11108	13130	NURNBERG	27 Oct 2010	M03113	Birth	Flo/ Yaji
					LE PAL	5 Jul 2012	M12028	Transfer	
						24 Jul 2012		Death	
25931	neutM	31 Oct 2010	14196	12144	BERLIN TP	31 Oct 2010	M04643	Birth	BOB
					BRATISLAV	27 Oct 2011	M2287	Transfer	
					LEOPARK	26 Feb 2015	NONE	Transfer	
25944	F	4 Oct 2010	9015	2498	WHIPNADE	4 Oct 2010	4266	Birth	Saba
						18 Jun 2019		Death	
25948	F	8 Oct 2010	9015	12154	WHIPNADE	8 Oct 2010	4267	Birth	
						3 Nov 2010		Death	
25952	M	22 Nov 2010	18136	18258	ST LOUIS	22 Nov 2010	108397	Birth	Asante
					LOWRY	24 Oct 2012	103029	Transfer	
					MICANOPY	2 Jun 2018		ltf	
25954	F	4 Nov 2010	17242	20146	KOLMARDEN	4 Nov 2010	11346	Birth	TIPZI
						10 May 2012		Death	
25955	M	26 Nov 2010	8069	18214	TOYAMA Z	26 Nov 2010	6690	Birth	TOUMA
						10 Feb 2011		Death	
25965	F	10 Dec 2010	24559	16254	TANGAN WP	10 Dec 2010	B102780	Birth	Kenya
					SOUTHWICK	28 Mar 2012	101512	Transfer	
						17 Feb 2015		Death	
25966	F	6 Dec 2010	14151	16142	YULEE	6 Dec 2010	104051	Birth	
						3 Feb 2017		Death	
25967	M	25 Dec 2010	15156	18322	DENVER	25 Dec 2010	A10319	Birth	
						25 Dec 2010		Death	
25968	F	31 Dec 2010	14151	9063	YULEE	31 Dec 2010	104056	Birth	
						31 Dec 2010		Death	
26114	F	14 Jan 2011	18136	18238	ST LOUIS	14 Jan 2011	108479	Birth	ZURI
					DISNEY AK	2 Apr 2014	140167	Transfer	
26124	M	24 Jan 2011	14102	13128	LA PALMYR	24 Jan 2011	5647	Birth	
						23 Jun 2011		Death	
26128	M	28 Jan 2011	5018	UNK	DVURKRALV	28 Jan 2011	064320	Birth	
						28 Jan 2011		Death	
26130	F	30 Jan 2011	9065	3260	NY BRONX	30 Jan 2011	M11007	Birth	TERRI
						21 Jul 2011		Death	
26208	F	8 Feb 2011	7034	16260	PLANCKNDL	8 Feb 2011	246019	Birth	
						9 Feb 2011		Death	
26226	M	26 Feb 2011	14151	9035	JACKSONVL	26 Feb 2011	811307	Birth	Chessie
						7 Aug 2012		Death	
26228	F	28 Feb 2011	14151	21188	YULEE	28 Feb 2011	114005	Birth	
						21 Jan 2022		Death	
26304	F	5 Mar 2011	12124	11154	EDINBURGH	5 Mar 2011	M11C02	Birth	LUCY
						4 Apr 2018		Death	
26305	neutM	5 Mar 2011	12124	17274	EDINBURGH	5 Mar 2011	M11C03	Birth	ARCHIE
					COLLESSIE	26 Sep 2019	FZZEB003	Transfer	
26315	F	15 Mar 2011	4086	15216	SD-WAP	15 Mar 2011	611076	Birth	Mekeda
					SANDIEGOZ	12 Apr 2022	611076	Transfer	

Grevy's zebra Studbook
(Equus grevyi)

Stud#	Sex	Birth Date	Sire	Dam	Location	Date	LocalID	Event	Name
26321	M	21 Mar 2011	MULT63	MULT92	SIGEAN	21 Mar 2011 21 Mar 2011	11-019	Birth Death	44
			Mult possible parents: Sires: 11176 (40%), 17210 (40%), 21136 (10%), Mult possible parents: Sires: 21159 (10%), Mult possible parents: Dams: 16314 (50%), 19274 (50%),						
26417	neutM	17 Apr 2011	15172	5066	DETROIT	17 Apr 2011	12746	Birth	JIMMY
26517	F	17 May 2011	3236	19306	PALM DES	17 May 2011 1 Nov 2016	411009	Birth Death	Tisa
26519	F	19 May 2011	14151	18256	WHEELING FOSSILRIM	19 May 2011 6 Jan 2014	4095 58	Birth Transfer	Daktari
26521	F	21 May 2011	17210	18176	SIGEAN MARWELL	21 May 2011 5 Jul 2018 3 Feb 2019	11-029 10099	Birth Transfer Death	45-Khena
26528	F	27 May 2011	15194	19320	POZNAN NYIREGYHA	27 May 2011 9 Jul 2013 18 Apr 2018	MK1580 M01205	Birth Transfer Death	Yoko
26602	F	2 Jun 2011	24555	24552	B BRYAN	2 Jun 2011 20 Jun 2016	GZ32L	Birth Death	Lisa
26607	M	7 Jun 2011	14196	21236	LEIPZIG	7 Jun 2011 20 Dec 2012	M09699	Birth Death	ALEX
26610	M	10 Jun 2011	18136	8074	NY BRONX LOSANGELE	10 Jun 2011 7 Dec 2015	M11081 993787	Birth Transfer	Kalfhani
26613	F	13 Jun 2011	24555	24554	B BRYAN AKIN C	13 Jun 2011 10 May 2013	GZ17T NONE	Birth lft	Tara
26617	F	18 Jun 2011	16176	13144	ODENSE SALZBURG	18 Jun 2011 1 Sep 2021 17 Feb 2023	GRE17 S3052	Birth Transfer Death	Cirkeline
26618	F	18 Jun 2011	13156	19300	MARWELL MONTPELLI CABARCENO	18 Jun 2011 25 Nov 2014 30 Jan 2020	9006 M14123 CG-22	Birth Transfer Transfer	RAFIYA
26619	M	18 Jun 2011	20172	19214	HILVARENB	18 Jun 2011 4 Sep 2012	M11080	Birth Death	RAYMON
26621	F	21 Jun 2011	17256	19244	MOSCOW PARIS ZOO STUTTGART	21 Jun 2011 3 Nov 2013 11 May 2021	110305 ZB3062 10349	Birth Transfer Transfer	Serditse
26624	F	24 Jun 2011	16234	19224	BUSSOLENG	24 Jun 2011 22 Oct 2016	GREV10	Birth Death	
26701	F	~ 2011	UNK	UNK	BERRY JIM GUGALA	~ 2011 20 Jan 2018	NONE NONE	Birth Transfer	Lucy
26706	M	6 Jul 2011	16200	14148	TOKYOTAMA MORIOKA	6 Jul 2011 11 Jul 2012	6661	Birth Transfer	Lager
26713	M	13 Jul 2011	20172	19296	HILVARENB	13 Jul 2011 11 Sep 2012	M11102	Birth Death	PIETER
26714	M	14 Jul 2011	14232	13166	CHICAGOBR	14 Jul 2011 20 Jul 2011	3882	Birth Death	
26716	M	16 Jul 2011	24555	24551	B BRYAN	16 Jul 2011 28 Jan 2012	GZ04R	Birth Death	Riley
26719	F	19 Jul 2011	MULT63	15116	SIGEAN	19 Jul 2011 13 Feb 2012	11-048	Birth Death	46-Khepana
			Mult possible parents: Sires: 11176 (40%), 17210 (40%), 21136 (10%), Mult possible parents: Sires: 21159 (10%),						

Grevy's zebra Studbook
(Equus grevyi)

Stud#	Sex	Birth Date	Sire	Dam	Location	Date	LocalID	Event	Name
26723	F	23 Jul 2011	991222	991244	LOWRY	23 Jul 2011 27 Jul 2011	102937	Birth Death	
26729	F	29 Jul 2011	20172	20250	HILVARENB FRANKFURT	29 Jul 2011 15 Jan 2013	M11106 44563	Birth Transfer	LIEKE
26731	M	31 Jul 2011	18314	19200	MONTPELLI	31 Jul 2011 12 Aug 2011	M11057	Birth Death	
26801	M	1 Aug 2011	24555	24558	B BRYAN AKIN C	1 Aug 2011 10 May 2013	GZ19C NONE	Birth ltf	Cactus
26804	M	4 Aug 2011	12164	16150	MULHOUSE	4 Aug 2011 1 Oct 2011	M11087	Birth Death	Bandeleg
26808	M	8 Aug 2011	5018	21200	DVURKRALV BORYSEW	8 Aug 2011 27 Sep 2012	064321 NONE	Birth ltf	Onyx
26810	M	10 Aug 2011	MULT63 Mult possible parents: Mult possible parents:	21213 Sires: 11176 (40%), Sires: 21159 (10%),	SIGEAN	10 Aug 2011	11-049	Birth	Khelao
26812	F	12 Aug 2011	991222	991242	LOWRY	12 Aug 2011 28 Aug 2011	102940	Birth Death	Zuri
26816	M	16 Aug 2011	5018	9020	DVURKRALV BORYSEW	16 Aug 2011 27 Sep 2012	064322 NONE	Birth ltf	Nicolas
26819	M	19 Aug 2011	5018	15212	DVURKRALV BORYSEW	19 Aug 2011 27 Sep 2012	064323 NONE	Birth ltf	Gevin
26820	M	20 Aug 2011	5018	14244	DVURKRALV	20 Aug 2011 30 Aug 2011	064324	Birth Death	Alfredo
26821	M	20 Aug 2011	5018	6019	DVURKRALV BORYSEW	20 Aug 2011 27 Sep 2012	064325 NONE	Birth ltf	Son
26822	M	22 Aug 2011	20172	19102	HILVARENB LE PAL MULHOUSE	22 Aug 2011 15 Mar 2013 5 Dec 2019	M11114 M13007 M19070	Birth Transfer Transfer	Jack
26823	M	23 Aug 2011	20172	15164	HILVARENB	23 Aug 2011 19 Sep 2012	M11116	Birth Death	Luuk
26824	F	24 Aug 2011	5018	15140	DVURKRALV	24 Aug 2011 24 Aug 2011	064326	Birth Death	
26825	M	25 Aug 2011	5018	7010	DVURKRALV BORYSEW	25 Aug 2011 27 Sep 2012	064327 NONE	Birth ltf	Ali
26903	F	4 Sep 2011	19298	19104	WILDS	4 Sep 2011 20 Nov 2011	111050	Birth Death	
26904	F	4 Sep 2011	5018	15186	DVURKRALV BORYSEW	4 Sep 2011 27 Sep 2012	064328 NONE	Birth ltf	Brigit
26905	M	4 Sep 2011	20290	15220	SIOUX FAL HEMKER GF	4 Sep 2011 9 Jun 2019	4361 215	Birth Transfer	Ashenafi
26915	M	1 Sep 2011	24555	24550	B BRYAN AKIN C	1 Sep 2011 10 May 2013	BBPS18 NONE	Birth ltf	Skipper
26929	F	29 Sep 2011	14112	12128	BRNO KOLMARDEN	29 Sep 2011 23 Nov 2014	ZG0016 12629	Birth Transfer	Lucky
26930	F	30 Sep 2011	16234	21126	ROMA MULHOUSE	30 Sep 2011 15 May 2020	5739 M20063	Birth Transfer	Zaira
26931	M	30 Sep 2011	11108	14236	NURNBERG	30 Sep 2011 3 Aug 2012	M03236	Birth Death	Garp

Grevy's zebra Studbook
(Equus grevyi)

Stud#	Sex	Birth Date	Sire	Dam	Location	Date	LocalID	Event	Name
26940	F	2 Oct 2011	24555	21228	B BRYAN AKIN C	2 Oct 2011 10 May 2013	BBP656 NONE	Birth ltf	Ursula
26942	F	12 Oct 2011	12174	10118	FRANKLINP METROZOO	12 Oct 2011 18 Oct 2014	F11037 14M114	Birth Transfer	Freida
26944	F	19 Oct 2011	7034	18198	LEIPZIG PLANCKNDL	19 Oct 2011 12 May 2013	M09757 246022	Birth Transfer	Luisa
26946	F	24 Oct 2011	7034	12176	LEIPZIG PLANCKNDL	24 Oct 2011 12 May 2013	M09759 246023	Birth Transfer	Nele
26948	M	28 Oct 2011	17242	17302	KOLMARDEN LE PAL NYIREGYHA	28 Oct 2011 16 May 2013 25 Oct 2021	11687 M13022 M14045	Birth Transfer Transfer	Rubix
26951	M	1 Nov 2011	20266	17296	STUTTGART KOLN POZNAN	1 Nov 2011 24 Apr 2013 28 Mar 2018	9601 4614 MK2050	Birth Transfer Transfer	Hakon
26957	M	7 Nov 2011	20266	9138	STUTTGART	7 Nov 2011 16 May 2013	9603	Birth Death	Harry
26961	?	13 Nov 2011	15194	19320	POZNAN	13 Nov 2011 13 Nov 2011	MK1605	Birth Death	
26963	M	23 Nov 2011	20290	16160	SIOUX FAL HEMKER GF	23 Nov 2011 9 Jun 2019	4389 214	Birth Transfer	Tariku
27102	?	2 Jan 2012	14151	MULT94	YULEE	2 Jan 2012 2 Jan 2012	124001	Birth Death	
					Mult possible parents: Dams: 2950 (10%), 18274 (40%), 18320 (40%), Mult possible parents: Dams: 24292 (5%), 24330 (5%),				
27127	neutM	27 Jan 2012	16234	14140	BUSSOLENG MAGDEBURG	27 Jan 2012 20 Jul 2018 3 May 2019	GREV11 385027	Birth Transfer Death	Brego
27203	F	3 Feb 2012	19124	20284	OMAHA METROZOO	3 Feb 2012 21 Mar 2014	21232 14M041	Birth Transfer	Biscuit
27403	M	3 Apr 2012	14112	22119	BRNO	3 Apr 2012 5 Apr 2012	ZG0017	Birth Death	
27411	F	11 Apr 2012	14112	16332	BRNO KOLMARDEN	11 Apr 2012 23 Nov 2014 20 Jul 2016	ZG0018 12630	Birth Transfer Death	Maggie
27420	F	~ 2012	4565	4566	B COBLE	~ 2012 1 Feb 2021	NONE	Birth ltf	Jasmine
27503	F	3 May 2012	9006	19290	BERLINZOO OSTRAVA	3 May 2012 13 Nov 2013	M12-0022 209418	Birth Transfer	Delfi
27511	F	11 May 2012	24559	21254	TANGAN WP GREENWICH VA SAFARI ALBMASPRK	11 May 2012 10 Apr 2013 24 Jan 2019 30 Nov 2022	B12282 NONE V19067 V19067	Birth Transfer Transfer Transfer	Yogi
27513	?	13 May 2012	20172	19296	HILVARENB	13 May 2012 13 May 2012	M12047	Birth Death	
27514	neutM	14 May 2012	9006	18140	BERLINZOO SALZBURG PLANCKNDL LE PAL	14 May 2012 14 Nov 2013 14 Aug 2017 1 Mar 2022	M12-0024 S1865 246026 M22007	Birth Transfer Transfer Transfer	Andre
27516	M	16 May 2012	14151	21188	YULEE AMIG GR R	16 May 2012 7 May 2015	124016	Birth ltf	

Grevy's zebra Studbook
(Equus grevyi)

Stud#	Sex	Birth Date	Sire	Dam	Location	Date	LocalID	Event	Name
27518	F	18 May 2012	9006	13120	BERLINZOO OSTRAVA	18 May 2012 13 Nov 2013	M12-0023 209419	Birth Transfer	Sara
27519	F	18 May 2012	MULT65 Mult possible parents: Mult possible parents:	19274	SIGEAN	18 May 2012	12-025	Birth	Lousada
									Sires: 11176 (70%), 17210 (10%), 21136 (5%), Sires: 21159 (5%), 22118 (5%), 22270 (5%),
27523	F	23 May 2012	16162	18262	CINCINNAT DISNEY AK	23 May 2012 30 May 2014 25 Jul 2017	112039 140307	Birth Transfer Death	Randi Lynn
27524	F	24 May 2012	15194	11198	POZNAN BEWDLEY	24 May 2012 10 Sep 2015 18 Jul 2022	MK1636 1503	Birth Transfer Death	Montana
27606	F	6 Jun 2012	22104	22116	XENPAL PRIVATE	6 Jun 2012 18 Sep 2020	<u> </u> NONE	Birth ltf	
27618	M	18 Jun 2012	14150	23296	DVURKRALV	18 Jun 2012 18 Jun 2012	064329	Birth Death	
27626	F	26 Jun 2012	14151	16142	YULEE	26 Jun 2012	124022	Birth	
27630	F	~ 2012	UNK	UNK	UNKNOWN XENPAL UNKNOWN	~ 2012 ~ 2015 ~ 2015	<u> </u> <u> </u> <u> </u>	Birth Transfer ltf	
27702	M	2 Jul 2012	17242	20146	KOLMARDEN	2 Jul 2012 2 Jul 2012	11965	Birth Death	
27704	neutM	4 Jul 2012	14102	19254	LA PALMYR JURQUES	4 Jul 2012 13 Feb 2014	6168 1290	Birth Transfer	Momo
27710	M	10 Jul 2012	8069	18214	TOYAMA Z KYOTO	10 Jul 2012 28 Jun 2016	6771 0018	Birth Transfer	Nanato
27711	M	11 Jul 2012	MULT65 Mult possible parents: Mult possible parents:	16314	SIGEAN	11 Jul 2012 23 Feb 2013	12-058	Birth Death	50
									Sires: 11176 (70%), 17210 (10%), 21136 (5%), Sires: 21159 (5%), 22118 (5%), 22270 (5%),
27717	F	17 Jul 2012	21114	21120	WHIPSNAD LYMPNE	17 Jul 2012 10 Jul 2015 7 Apr 2016	4876 P21534	Birth Transfer Death	Odette
27719	M	19 Jul 2012	4086	15216	SD-WAP	19 Jul 2012 8 Jan 2013	612243	Birth Death	Zaid
27729	M	29 Jul 2012	13154	5016	BEAUVAL JURQUES	29 Jul 2012 13 Feb 2014 28 Mar 2014	M01240 1291	Birth Transfer Death	Fouenzo
27730	F	~ 2012	UNK	UNK	UNKNOWN XENPAL UNKNOWN	~ 2012 ~ 2015 ~ 2015	<u> </u> <u> </u> <u> </u>	Birth Transfer ltf	
27813	M	13 Aug 2012	20172	19214	HILVARENB	13 Aug 2012 19 Aug 2012	M12105	Birth Death	Jesse
27820	F	20 Aug 2012	9124	16260	PLANCKNDL MAGDEBURG	20 Aug 2012 21 Sep 2015 11 Aug 2018	246021 385024	Birth Transfer Death	Noni
27823	M	23 Aug 2012	21237	22162	CHICAGOLP BUSCH TAM	23 Aug 2012 2 May 2019	23080 103526	Birth Transfer	Kito
27829	M	29 Aug 2012	14151	16140	YULEE AMIG GR R	29 Aug 2012 7 May 2015	124030	Birth ltf	
27831	M	31 Aug 2012	4086	23316	TUCSON	31 Aug 2012 31 Mar 2014	M12038	Birth Death	Ajani

Grevy's zebra Studbook
(Equus grevyi)

Stud#	Sex	Birth Date	Sire	Dam	Location	Date	LocalID	Event	Name
27907	F	7 Sep 2012	18314	21154	BERLIN TP	7 Sep 2012	M05191	Birth	Ohura
					AUGSBURG	19 May 2014	2014BG	Transfer	
					BRANTON	19 Jul 2016	YZE007	Transfer	
						19 May 2021		Death	
27908	M	7 Sep 2012	12164	9026	MULHOUSE	7 Sep 2012	M12084	Birth	Changa
					TABERNAS	15 Mar 2014	TM0685	Transfer	
						5 Aug 2015		Death	
27915	F	5 Oct 2012	13142	16184	TORONTO	5 Oct 2012	46182	Birth	Shakira
						29 Mar 2013		Death	
27916	M	8 Oct 2012	6094	10106	PHOENIX	8 Oct 2012	12125	Birth	
						26 Aug 2013		Death	
27917	F	19 Oct 2012	7034	11112	LEIPZIG	19 Oct 2012	M09962	Birth	Doro
					AMERSFOOR	9 Sep 2015	M4814	Transfer	
					HILVARENB	26 Jun 2017	M12181	Transfer	
					MARWELL	19 Mar 2019	10152	Transfer	
		16 Apr 2019		Death					
27918	F	18 Oct 2012	21156	19200	MONTPELLI	18 Oct 2012	M12104	Birth	
						18 Nov 2012		Death	
27919	F	3 Nov 2012	14102	13128	LA PALMYR	3 Nov 2012	7000	Birth	Josephine
27920	M	14 Nov 2012	7034	14198	LEIPZIG	14 Nov 2012	M09966	Birth	
						11 Dec 2012		Death	
27921	F	21 Nov 2012	MULT67	MULT	DVURKRALV	21 Nov 2012	064330	Birth	
						21 Nov 2012		Death	
Mult possible parents: Sires: 5018 (50%), 14150 (50%),									
27927	M	27 Nov 2012	13146	14156	AMSTERDAM	27 Nov 2012	M12118	Birth	
						27 Nov 2012		Death	
27941	F	1 Dec 2012	18314	12144	BERLIN TP	1 Dec 2012	M05244	Birth	Ellen
					AUGSBURG	19 May 2014	2014BH	Transfer	
					BRANTON	19 Jul 2016	YZE006	Transfer	
					MARWELL	6 Jul 2020	10328	Transfer	
27944	F	4 Dec 2012	20172	20250	HILVARENB	4 Dec 2012	M12138	Birth	Nicky
					MAGDEBURG	16 Nov 2014	385023	Transfer	
27946	M	6 Dec 2012	21207	17280	CABARCENO	6 Dec 2012	CG-13	Birth	
						6 Dec 2012		Death	
28104	F	4 Jan 2013	20172	15164	HILVARENB	4 Jan 2013	M13004	Birth	Noa
					MURES ZOO	8 Dec 2015	M0228	Transfer	
28108	F	8 Jan 2013	13146	21202	AMSTERDAM	8 Jan 2013	M13009	Birth	Lewa
28114	F	14 Jan 2013	18314	4004	BERLIN TP	14 Jan 2013	M05255	Birth	Samanta
					PRAHA	23 Apr 2015	150117	Transfer	
					NYIREGYHA	17 Jul 2020	M13888	Transfer	
28119	M	19 Jan 2013	6094	11200	PHOENIX	19 Jan 2013	12177	Birth	Bakari
					DENVER	16 Mar 2018	A18044	Transfer	
					BREVARD	2 Dec 2020	20075	Transfer	
28208	F	8 Feb 2013	15194	19320	POZNAN	8 Feb 2013	MK1678	Birth	Pistacja
						23 Jan 2014		Death	
28217	M	17 Feb 2013	13146	19280	AMSTERDAM	17 Feb 2013	M13016	Birth	Mosi
					SALZBURG	9 Oct 2014	S2023	Transfer	
						10 Dec 2014		Death	

Grevy's zebra Studbook
(Equus grevyi)

Stud#	Sex	Birth Date	Sire	Dam	Location	Date	LocalID	Event	Name
28305	?	5 Mar 2013	MULT67	MULT96	DVURKRALV	5 Mar 2013 5 Mar 2013	064331	Birth Death	
			Mult possible parents: Sires: 5018 (50%), 14150 (50%), Mult possible parents: Dams: 6004 (16%), 7009 (16%), 7010 (16%), Mult possible parents: Dams: 14244 (16%), 15140 (16%), 21200 (16%),						
28317	F	17 Mar 2013	16176	11150	ODENSE SALZBURG	17 Mar 2013 16 Aug 2017 27 Jun 2021	GRE18 S2460	Birth Transfer Death	Yumna
28325	M	25 Mar 2013	21230	19156	AMERSFOOR	25 Mar 2013 27 Mar 2013	M4345	Birth Death	
28423	M	23 Apr 2013	9065	3260	NY BRONX PUEBLO	23 Apr 2013 20 Apr 2017 9 Oct 2017	M13056 M37005	Birth Transfer Death	Zohali
28425	neutM	25 Apr 2013	16234	19224	BUSSOLENG LEOPARK	25 Apr 2013 24 Feb 2019	GREV12	Birth Transfer	
28426	F	25 Apr 2013	UNK	UNK	UNKNOWN NEW CASTL	25 Apr 2013 26 Oct 2017	HS11016	Birth Transfer	Genevieve
28503	M	3 May 2013	MULT67	MULT96	DVURKRALV	3 May 2013 3 May 2013	064332	Birth Death	
			Mult possible parents: Sires: 5018 (50%), 14150 (50%), Mult possible parents: Dams: 6004 (16%), 7009 (16%), 7010 (16%), Mult possible parents: Dams: 14244 (16%), 15140 (16%), 21200 (16%),						
28504	F	4 May 2013	13146	13170	AMSTERDAM HILVARENB	4 May 2013 10 Jul 2018	M13072 M13197	Birth Transfer	Halima
28506	F	6 May 2013	7018	16248	WOBURNLTD WHIPSNAD	6 May 2013 30 Jul 2015	GVZ018 6188	Birth Transfer	Nafisa
28513	F	13 May 2013	18136	18258	ST LOUIS SEDGWICK TUCSON	13 May 2013 18 Nov 2014 30 Apr 2019	113828 14517 M19117	Birth Transfer Transfer	Anna
28525	M	25 May 2013	20172	19102	HILVARENB SALZBURG	25 May 2013 10 Oct 2014 10 Jan 2016	M13061 S2024	Birth Transfer Death	Max
28526	F	26 May 2013	7034	12176	LEIPZIG	26 May 2013	M10090	Birth	Nina
28528	M	28 May 2013	17242	17302	KOLMARDEN SCHWERIN RHENEN BERLINZOO	28 May 2013 7 Oct 2016 9 Nov 2021 26 Apr 2023	12231 287003 7123	Birth Transfer Transfer Transfer	Randi
28530	M	30 May 2013	16200	14148	TOKYOTAMA HIMEJI SH	30 May 2013 8 Apr 2015	7130	Birth Transfer	Rusk
28608	F	8 Jun 2013	8036	21168	ISHIKAWA	8 Jun 2013 3 May 2015	3825	Birth Death	Happy
28611	M	11 Jun 2013	MULT69	15116	SIGEAN	11 Jun 2013 27 Apr 2015	13-054	Birth Death	51
			Mult possible parents: Sires: 22118 (50%), 22270 (50%),						
28613	M	~ 2013	UNK	UNK	UNKNOWN XENPAL	~ 2013 ~ 2015		Birth Transfer	
28614	F	14 Jun 2013	15156	18322	DENVER PUEBLO	14 Jun 2013 30 Jun 2015	A13126 M35024	Birth Transfer	Zena
28615	M	~ 2013	UNK	UNK	UNKNOWN XENPAL UNKNOWN	~ 2013 ~ 2015 ~ Jul 2015		Birth Transfer ltf	

Grevy's zebra Studbook
(Equus grevyi)

Stud#	Sex	Birth Date	Sire	Dam	Location	Date	LocalID	Event	Name
28616	F	~ 2013	UNK	UNK	UNKNOWN XENPAL	~ 2013 ~ 2015		Birth Transfer	
28618	F	~ 2013	UNK	UNK	UNKNOWN XENPAL	~ 2013 ~ 2015		Birth Transfer	
28620	?	20 Jun 2013	MULT69	18176	SIGEAN	20 Jun 2013 20 Jun 2013	13-067	Birth Death	52
Mult possible parents: Sires: 22118 (50%), 22270 (50%),									
28624	F	~ 2013	UNK	UNK	UNKNOWN XENPAL UNKNOWN	~ 2013 ~ 2015 ~ 2015		Birth Transfer ltf	
28626	?	26 Jun 2013	14232	23232	CHICAGOBR	26 Jun 2013 26 Jun 2013	4636	Birth Death	
28628	?	28 Jun 2013	14232	13166	CHICAGOBR	28 Jun 2013 28 Jun 2013	4639	Birth Death	
28707	M	7 Jul 2013	21230	6010	AMERSFOOR	7 Jul 2013 31 Aug 2013	M4392	Birth Death	Nelson
28713	F	13 Jul 2013	15102	9035	JACKSONVL LOSANGELE	13 Jul 2013 5 Jan 2016 23 Aug 2017	813327 993793	Birth Transfer Death	Flicka
28715	F	~ 2013	UNK	UNK	UNKNOWN XENPAL UNKNOWN	~ 2013 ~ 2015 ~ 2015		Birth Transfer ltf	
28723	M	23 Jul 2013	MULT69	24122	SIGEAN	23 Jul 2013 11 Feb 2014	13-055	Birth Death	53
Mult possible parents: Sires: 22118 (50%), 22270 (50%),									
28726	F	26 Jul 2013	20172	19296	HILVARENB KYOTO	26 Jul 2013 20 Nov 2015	M13109 17	Birth Transfer	Mindy
28727	M	26 Jul 2013	19298	19104	WILDS ST LOUIS	26 Jul 2013 23 Oct 2021	113063 126752	Birth Transfer	Presley
28728	F	28 Jul 2013	9124	6009	PLANCKNDL CHESTER	28 Jul 2013 12 Jul 2017 14 Jan 2023	246024 C17636	Birth Transfer Death	Okoth
28729	F	28 Jul 2013	MULT69	21213	SIGEAN FONTAINE	28 Jul 2013 29 Sep 2018	13-056 6EG13	Birth Transfer	54-Maya
Mult possible parents: Sires: 22118 (50%), 22270 (50%),									
28801	F	1 Aug 2013	24190	18274	YULEE	1 Aug 2013 5 Mar 2016	134038	Birth Death	
28802	F	2 Aug 2013	7034	18198	LEIPZIG	2 Aug 2013	M10129	Birth	Lilian
28805	F	5 Aug 2013	23262	15120	BUSCH TAM BREVARD	5 Aug 2013 6 Jul 2016	47285 16058	Birth Transfer	Lauren
28807	F	6 Aug 2013	21207	19186	CABARCENO	6 Aug 2013 29 Nov 2016	CG-14	Birth Death	Rusalka
28810	F	10 Aug 2013	14150	23296	DVURKRALV	10 Aug 2013 15 Jan 2014	064334	Birth Death	Lara
28811	neutM	11 Aug 2013	MULT69	19274	SIGEAN LA TESTE	11 Aug 2013 3 Jun 2015	13-057 M15025	Birth Transfer	Major/ Po
Mult possible parents: Sires: 22118 (50%), 22270 (50%),									
28812	F	12 Aug 2013	5018	15186	DVURKRALV MAGDEBURG	12 Aug 2013 3 May 2017	064335 385025	Birth Transfer	Bira
28813	F	13 Aug 2013	14116	15162	FOSSILRIM	13 Aug 2013	57	Birth	

Grevy's zebra Studbook
(Equus grevyi)

Stud#	Sex	Birth Date	Sire	Dam	Location	Date	LocalID	Event	Name
28817	M	17 Aug 2013	5018	15212	DVURKRALV SCHWERIN	17 Aug 2013 14 Jul 2016 17 Jul 2016	064336 287001	Birth Transfer Death	Gal
28819	M	19 Aug 2013	15156	12108	DENVER BERRY JIM	19 Aug 2013 1 Oct 2015	A13194	Birth Transfer	
28820	M	20 Aug 2013	5018	6019	DVURKRALV	20 Aug 2013 14 Sep 2014	064337	Birth Death	Simi
28821	F	20 Aug 2013	24559	24560	TANGAN WP AKIN C	20 Aug 2013 11 Oct 2016	B13285	Birth lft	Marissa
28831	M	31 Aug 2013	14232	25101	CHICAGOBR	31 Aug 2013 31 Aug 2013	4801	Birth Death	
28903	M	3 Sep 2013	24555	21228	B BRYAN WLD PRTNR	3 Sep 2013 2 May 2019 1 Feb 2021	GZJL1	Birth Transfer lft	Lester
28912	F	12 Sep 2013	14150	23328	DVURKRALV PRAHA	12 Sep 2013 31 May 2016	064338 160158	Birth Transfer	Aranka
28917	M	17 Sep 2013	14150	23292	DVURKRALV	17 Sep 2013 26 Sep 2017	064339	Birth Death	Numen
28918	M	18 Sep 2013	5018	9020	DVURKRALV SCHWERIN	18 Sep 2013 14 Jul 2016 21 Jul 2018	064340 287002	Birth Transfer Death	Nero
28919	F	19 Sep 2013	13116	4072	SEDGWICK	19 Sep 2013 5 Nov 2013	14167	Birth Death	Mandie
28929	F	29 Sep 2013	22218	18256	WHEELING LOSANGELE	29 Sep 2013 11 Dec 2015	4328 993788	Birth Transfer	Jamila
28942	F	2 Oct 2013	24190	16142	YULEE SD-WAP SANDIEGOZ	2 Oct 2013 2 May 2016 12 Apr 2022	134049 616202 616202	Birth Transfer Transfer	
28947	?	7 Oct 2013	13146	19280	AMSTERDAM	7 Oct 2013 7 Oct 2013	M13119	Birth Death	
28949	?	9 Oct 2013	13146	14156	AMSTERDAM	9 Oct 2013 9 Oct 2013	M13120	Birth Death	
28950	?	28 Oct 2013	14232	23232	CHICAGOBR	28 Oct 2013 28 Oct 2013	4853	Birth Death	
28951	F	30 Oct 2013	24190	21188	YULEE	30 Oct 2013	134055	Birth	
28955	M	13 Oct 2013	20120	14236	NURNBERG	13 Oct 2013 16 Oct 2014	M03624	Birth Death	LEONARDO
28958	M	16 Oct 2013	12174	10118	FRANKLINP HEMKER GF	16 Oct 2013 22 May 2018	F13039 955	Birth Transfer	Jakobi
28959	F	20 Oct 2013	20120	13130	NURNBERG	20 Oct 2013 20 Oct 2013	M03627	Birth Death	
28967	neutM	7 Nov 2013	18314	21154	BERLIN TP LA TESTE	7 Nov 2013 24 Nov 2015	M05539 M15017	Birth Transfer	Heinrich
28972	M	22 Nov 2013	22248	16184	TORONTO	22 Nov 2013 25 Aug 2016	47028	Birth Death	Luke
28990	M	2 Dec 2013	9124	16260	PLANCKNDL JURQUES	2 Dec 2013 18 Jan 2016 1 Jun 2016	246025 1434	Birth Transfer Death	Oscar

Grevy's zebra Studbook
(Equus grevyi)

Stud#	Sex	Birth Date	Sire	Dam	Location	Date	LocalID	Event	Name
28991	F	2 Dec 2013	24204	19232	ASKANIYA	2 Dec 2013 24 Apr 2014		Birth Death	Lauryta
28996	F	16 Dec 2013	13154	19188	BEAUVAL FONTAINE	16 Dec 2013 31 Jan 2019	M01511 7EG13	Birth Transfer	Nyala
28997	M	20 Dec 2013	24190	16140	YULEE	20 Dec 2013 8 Jan 2014	134063	Birth Death	
28998	M	28 Dec 2013	17242	20146	KOLMARDEN	28 Dec 2013 28 Dec 2013	12378	Birth Death	
29102	M	3 Jan 2014	4086	15216	SD-WAP	3 Jan 2014 28 Jun 2014	614003	Birth Death	Tano
29103	neutM	3 Jan 2014	18314	24132	BERLIN TP LA TESTE	3 Jan 2014 24 Nov 2015	M05548 M15016	Birth Transfer	Spock
29104	F	4 Jan 2014	22248	25626	TORONTO SD-WAP	4 Jan 2014 3 Nov 2018	47112 614303	Birth Transfer	Leia
29119	?	19 Jan 2014	24190	24292	YULEE	19 Jan 2014 19 Jan 2014	144003	Birth Death	
29222	F	22 Feb 2014	20296	20240	CHESTER	22 Feb 2014	C1443	Birth	Merida
29303	F	3 Mar 2014	UNK	25820	PRIVATE AUSTIN ZO	3 Mar 2014 20 Jun 2021	NONE 7	Birth Transfer	Dash
29404	M	4 Apr 2014	7034	11112	LEIPZIG	4 Apr 2014 4 Apr 2014	M10234	Birth Death	
29406	F	6 Apr 2014	15102	13206	JACKSONVL LOSANGELE	6 Apr 2014 5 Jan 2016	814314 993792	Birth Transfer	Jeni/ Duni
29411	M	11 Apr 2014	21156	19200	MONTPELLI	11 Apr 2014 11 Apr 2014	M14137	Birth Death	
29506	F	6 May 2014	21156	23272	MONTPELLI LISBON	6 May 2014 26 Apr 2017	M14039 12349	Birth Transfer	Eden
29529	F	29 May 2014	21230	19156	AMERSFOOR	29 May 2014 30 May 2014	M4485	Birth Death	
29530	M	30 May 2014	17360	19306	PALM DES HEMKER GF	30 May 2014 16 May 2018	414021 29530	Birth Transfer	Zuberi
29601	F	~ 2014	UNK	UNK	UNKNOWN NEW CASTL	~ 2014 26 Oct 2017	HS11017	Birth Transfer	Grace
29603	F	3 Jun 2014	17242	17302	KOLMARDEN	3 Jun 2014 3 Jun 2014	12565	Birth Death	
29609	M	9 Jun 2014	7007	21236	SAO PAULO	9 Jun 2014 11 May 2015	31219	Birth Death	
29613	M	13 Jun 2014	18136	23160	CALDWELL	13 Jun 2014 11 Aug 2014	107572	Birth Death	Mshari
29615	M	~ 2014	UNK	UNK	UNKNOWN XENPAL UNKNOWN	~ 2014 ~ 2015 ~ Jul 2015		Birth Transfer ltf	
29617	F	~ 2014	UNK	UNK	UNKNOWN XENPAL	~ 2014 ~ 2015		Birth Transfer	
29622	F	22 Jun 2014	18136	18238	ST LOUIS JACKSONVL	22 Jun 2014 19 Nov 2017	116335 817362	Birth Transfer	Makena
29623	F	23 Jun 2014	12164	14230	MULHOUSE	23 Jun 2014 23 Mar 2015	M14072	Birth Death	Ethiopia

Grevy's zebra Studbook
(Equus grevyi)

Stud#	Sex	Birth Date	Sire	Dam	Location	Date	LocalID	Event	Name
29701	M	1 Jul 2014	20172	15164	HILVARENB KYOTO	1 Jul 2014 20 Nov 2015 20 Nov 2015	M14057	Birth Transfer Death	Nino
29702	F	2 Jul 2014	15166	20206	AALBORG	2 Jul 2014 2 Jul 2014	GRE27	Birth Death	
29705	F	5 Jul 2014	23158	24150	B BRYAN	5 Jul 2014	GZ2331	Birth	Karen Sue
29711	M	11 Jul 2014	7034	14198	LEIPZIG	11 Jul 2014 8 Aug 2014	M10289	Birth Death	
29716	M	16 Jul 2014	22129	6096	TOYAMA Z	16 Jul 2014	6897	Birth	Kagayaki
29717	M	17 Jul 2014	21114	21120	WHIPSDADE CHESINGTN CHESTER	17 Jul 2014 20 Sep 2016 7 Oct 2020	5702 GZ170714 C20639	Birth Transfer Transfer	Tajiri
29723	F	23 Jul 2014	12164	16150	MULHOUSE BERLIN TP BERLINZOO	23 Jul 2014 13 Jul 2017 4 Oct 2021	M14078 0001876 M1400142	Birth Transfer Transfer	Ekwe
29804	M	4 Aug 2014	20172	20250	HILVARENB	4 Aug 2014 25 Feb 2015	M14078	Birth Death	Ricky
29807	F	7 Aug 2014	23158	23182	B BRYAN	7 Aug 2014	GZL01	Birth	Cheryl Ann
29810	M	10 Aug 2014	13146	14156	AMSTERDAM MURES ZOO	10 Aug 2014 8 Jun 2015 27 Jan 2016	M14083 M0173	Birth Transfer Death	Thabo
29812	M	12 Aug 2014	UNK	UNK	VA SAFARI	12 Aug 2014 16 Dec 2019	A5842	Birth Death	Benz
29831	M	31 Aug 2014	21230	22296	AMERSFOOR LA TESTE KOLMARDEN	31 Aug 2014 21 Apr 2016 3 May 2021 2 Jul 2021	M4538 M16010 14157	Birth Transfer Transfer Death	James
29905	F	5 Sep 2014	21207	17280	CABARCENO	5 Sep 2014	CG-15	Birth	Tremba
29908	F	8 Sep 2014	20172	19296	HILVARENB BRANTON	8 Sep 2014 12 Sep 2016	M14098 YZE008	Birth Transfer	Ilori
29910	F	10 Sep 2014	20296	24356	CHESTER	10 Sep 2014 10 Sep 2014	C14657	Birth Death	
29911	F	11 Sep 2014	18314	12144	BERLIN TP KOLMARDEN	11 Sep 2014 4 May 2018 7 Mar 2023	M05802 13547	Birth Transfer Death	Zawadi
29914	F	~ Sep 2014	22104	22116	XENPAL PRIVATE	~ Sep 2014 29 Jan 2015	NONE	Birth ltf	
29915	F	~ Sep 2014	22292	22178	XENPAL PRIVATE	~ Sep 2014 29 Jan 2015	NONE	Birth ltf	
29917	?	17 Sep 2014	22248	16184	TORONTO	17 Sep 2014 17 Sep 2014	47735	Birth Death	
29953	F	3 Oct 2014	25411	25965	SOUTHWICK	3 Oct 2014 12 Jan 2015	106414	Birth Death	Kai
29954	M	4 Oct 2014	7007	24136	SAO PAULO	4 Oct 2014	31259	Birth	Zebrinho
29958	M	13 Oct 2014	20172	19102	HILVARENB KOLN BEWDLEY	13 Oct 2014 2 Aug 2016 27 Oct 2020	M14105 5109 1899	Birth Transfer Transfer	Kees

Grevy's zebra Studbook
(Equus grevyi)

Stud#	Sex	Birth Date	Sire	Dam	Location	Date	LocalID	Event	Name
29966	M	21 Oct 2014	20120	14236	NURNBERG	21 Oct 2014 21 Oct 2014	M03790	Birth Death	
29987	F	7 Nov 2014	14102	13128	LA PALMYR	7 Nov 2014 8 Jan 2017	7540	Birth Death	Carinette
29989	?	11 Nov 2014	22118	21213	SIGEAN	11 Nov 2014 28 Dec 2014	14-101	Birth Death	56
29991	F	23 Nov 2014	22118	19274	SIGEAN UNKNOWN	23 Nov 2014 14 Dec 2014	14-104 NONE	Birth ltf	58
29993	F	5 Dec 2014	21207	19186	CABARCENO	5 Dec 2014 7 Feb 2015	CG-16	Birth Death	Tormenta
29994	M	6 Dec 2014	14150	MULT98	DVURKRALV	6 Dec 2014 6 Dec 2014	064341	Birth Death	
			Mult possible parents: Dams: 6004 (16%), 6019 (16%), 7009 (16%), Mult possible parents: Dams: 9020 (16%), 14244 (16%), 15140 (16%),						
29995	M	9 Dec 2014	20120	13130	NURNBERG	9 Dec 2014 22 Apr 2016	M03808	Birth Death	Dave
29996	M	10 Dec 2014	24559	21254	TANGAN WP ADAIR OK	10 Dec 2014 19 Sep 2015	B14286	Birth ltf	
29998	F	26 Dec 2014	22118	24122	SIGEAN	26 Dec 2014 1 Feb 2015	14-106	Birth Death	59
30101	neutM	1 Jan 2015	15172	5066	DETROIT	1 Jan 2015	13473	Birth	Enzi
30102	M	1 Jan 2015	15156	12108	DENVER BERRY JIM	1 Jan 2015 1 Oct 2015 ~ 2016	A15001	Birth Transfer ltf	Denali Denve
30104	M	4 Jan 2015	24190	21188	YULEE TANGAN WP NEW CASTL	4 Jan 2015 2 Aug 2017 31 Oct 2017	154002	Birth Transfer ltf	
30109	M	9 Jan 2015	13146	19280	AMSTERDAM KOLN ZURICH	9 Jan 2015 2 Aug 2016 16 Dec 2020 24 Dec 2021	M15001 5108 C02092	Birth Transfer Transfer Death	Sjarlie
30115	M	15 Jan 2015	24204	19232	ASKANIYA	15 Jan 2015 19 Jan 2022		Birth Death	Talysman
30128	?	28 Jan 2015	21230	MULTAD	AMERSFOOR	28 Jan 2015 28 Jan 2015		Birth Death	
			Mult possible parents: Dams: 19156 (50%), 22296 (50%),						
30225	M	25 Feb 2015	23194	26315	SD-WAP TANGAN WP	25 Feb 2015 2 May 2017	615054 A17601	Birth Transfer	
30305	M	5 Mar 2015	23194	15216	SD-WAP TANGAN WP SINGAPORE	5 Mar 2015 2 May 2017 20 Jun 2020	615060 A17602 G17799	Birth Transfer Transfer	Desta
30402	M	2 Apr 2015	14150	MULTAE	DVURKRALV	2 Apr 2015 2 Apr 2015	064342	Birth Death	
			Mult possible parents: Dams: 6004 (5%), 6019 (5%), 7009 (10%), Mult possible parents: Dams: 14244 (35%), 15140 (35%),						
30408	M	8 Apr 2015	18314	21154	BERLIN TP LE PAL	8 Apr 2015 1 Nov 2016 29 Nov 2016	M05891 M16045	Birth Transfer Death	Contador
30420	F	20 Apr 2015	17360	26517	PALM DES	20 Apr 2015 11 Jun 2015	415008	Birth Death	

Grevy's zebra Studbook
(Equus grevyi)

Stud#	Sex	Birth Date	Sire	Dam	Location	Date	LocalID	Event	Name
30430	M	30 Apr 2015	18314	24132	BERLIN TP LE PAL	30 Apr 2015	M05991	Birth	Ultron
						1 Nov 2016	M16046	Transfer	
						31 Jul 2017		Death	
30501	M	~ May 2015	UNK	UNK	UNKNOWN FOUTS J NEW CASTL	~ May 2015		Birth	Jimmy
						????	32	Transfer	
						1 Nov 2017	HS17015	Transfer	
30504	F	4 May 2015	25715	25901	ASKANIYA	4 May 2015	NONE	Birth	
						4 May 2015		Death	
30507	M	7 May 2015	13146	13170	AMSTERDAM CHESINGTN	7 May 2015	M15030	Birth	Epdo
						1 Dec 2016	GZ070515	Transfer	
						28 Aug 2020		Death	
30508	F	7 May 2015	24190	24292	YULEE	7 May 2015	154019	Birth	
						31 May 2015		Death	
30519	F	19 May 2015	24190	18274	YULEE TANGAN WP SINGAPORE	19 May 2015	154023	Birth	Jasiri
						2 Aug 2017	A17870	Transfer	
						20 Jun 2020	G17801	Transfer	
30611	F	11 Jun 2015	14232	25101	CHICAGOBR	11 Jun 2015	6092	Birth	
						11 Jun 2015		Death	
30612	F	12 Jun 2015	22129	18214	TOYAMA Z	12 Jun 2015	6924	Birth	
						13 Jun 2015		Death	
30702	neutM	2 Jul 2015	22278	23344	BANHAM	2 Jul 2015	7194	Birth	Apollo
30707	F	7 Jul 2015	14232	23232	CHICAGOBR	7 Jul 2015	6493	Birth	Nyota
30708	F	8 Jul 2015	22118	16314	SIGEAN	8 Jul 2015	15-120	Birth	60-Olive
30709	F	9 Jul 2015	22278	24101	BANHAM	9 Jul 2015	7199	Birth	Mbali
						1 Mar 2019		Death	
30713	M	13 Jul 2015	21230	19156	AMERSFOOR LE PAL NURNBERG	13 Jul 2015	M4805	Birth	George
						21 Mar 2017	M17009	Transfer	
						13 Jun 2022	M04559	Transfer	
30714	M	13 Jul 2015	16200	14148	TOKYOTAMA HIMEJI SH	13 Jul 2015	8037	Birth	Randy
						1 Nov 2016	HC23	Transfer	
30716	M	16 Jul 2015	14150	21200	DVURKRALV	16 Jul 2015	064343	Birth	Olaf
						28 Jun 2018		Death	
30717	M	16 Jul 2015	14150	15186	DVURKRALV SCHWERIN LEIPZIG	16 Jul 2015	064344	Birth	Cosimo
						13 Mar 2018	287006	Transfer	
						23 Mar 2023	M12146	Transfer	
30719	M	19 Jul 2015	14150	23296	DVURKRALV SCHWERIN	19 Jul 2015	064345	Birth	Lebro
						13 Mar 2018	287007	Transfer	
						12 Jun 2018		Death	
30720	F	19 Jul 2015	19298	19104	WILDS	19 Jul 2015	115052	Birth	CAT
30721	F	21 Jul 2015	19298	18264	WILDS	21 Jul 2015	115053	Birth	ALBERTA
30723	M	24 Jul 2015	24559	24561	TANGAN WP AKIN C	24 Jul 2015	B15328	Birth	Kuso
						11 Oct 2016		ltf	
30724	F	24 Jul 2015	17256	12148	MOSCOW	24 Jul 2015	150474	Birth	
						24 Jul 2015		Death	
30725	M	25 Jul 2015	24559	24560	TANGAN WP AKIN C	25 Jul 2015	B15329	Birth	Bobo
						11 Oct 2016		ltf	
30726	M	26 Jul 2015	14150	23328	DVURKRALV	26 Jul 2015	064346	Birth	Abbas
						28 Jun 2018		Death	

Grevy's zebra Studbook
(Equus grevyi)

Stud#	Sex	Birth Date	Sire	Dam	Location	Date	LocalID	Event	Name
30727	F	27 Jul 2015	14150	15212	DVURKRALV HILVARENB AMERSFOOR	27 Jul 2015 14 Nov 2017 22 Aug 2019 20 Nov 2022	064347 M15137 M5865	Birth Transfer Transfer Death	Geisa
30729	neutM	29 Jul 2015	17242	17302	KOLMARDEN	29 Jul 2015	12816	Birth	Raiden
30730	F	29 Jul 2015	24559	16254	TANGAN WP AKIN C	29 Jul 2015 11 Oct 2016	B15330	Birth ltf	Brea
30803	M	3 Aug 2015	24190	16142	YULEE TANGAN WP	3 Aug 2015 23 May 2018	154036	Birth Transfer	
30806	?	6 Aug 2015	MULT72	25429	ST LOUIS	6 Aug 2015 6 Aug 2015	117906	Birth Death	
Mult possible parents: Sires: 9065 (85%), 26610 (15%),									
30807	F	7 Aug 2015	14150	23292	DVURKRALV MAGDEBURG HILVARENB	7 Aug 2015 3 May 2017 20 Mar 2018	064348 385026 M15150	Birth Transfer Transfer	Nembela
30808	F	9 Aug 2015	14150	6019	DVURKRALV	9 Aug 2015 9 Aug 2015	064349	Birth Death	
30809	M	9 Aug 2015	13154	23208	BEAUVAL	9 Aug 2015 26 Dec 2016	M01830	Birth Death	Zambe
30810	F	9 Aug 2015	24190	24330	YULEE TANGAN WP SINGAPORE	9 Aug 2015 2 Aug 2017 20 Jun 2020 2 May 2022	154037 A17868 G17802	Birth Transfer Transfer Death	Kolle
30811	M	11 Aug 2015	13154	19188	BEAUVAL SCHWERIN	11 Aug 2015 14 Jul 2017 15 Aug 2017	M01831 287005	Birth Transfer Death	Zair
30813	F	13 Aug 2015	21156	23272	MONTPELLI HILVARENB	13 Aug 2015 30 Jan 2018	M15063 M15143	Birth Transfer	Fiona
30818	F	18 Aug 2015	22292	22178	XENPAL	18 Aug 2015		Birth	
30825	M	25 Aug 2015	24190	16140	YULEE COMO MS	25 Aug 2015 23 May 2018	154042	Birth ltf	
30827	F	27 Aug 2015	24262	23134	DISNEY AK	27 Aug 2015 8 May 2016	150644	Birth Death	Scout
30908	F	8 Sep 2015	13142	22366	VALLEYZOO	8 Sep 2015	101464	Birth	Zuri
30909	F	9 Sep 2015	22118	25825	SIGEAN	9 Sep 2015	15-121	Birth	Omelia
30910	M	9 Sep 2015	22118	15116	SIGEAN	9 Sep 2015 9 Sep 2015	15-122	Birth Death	
30914	M	14 Sep 2015	15166	20206	AALBORG SCHWERIN	14 Sep 2015 11 Jul 2017 8 Oct 2017	GRE28 287004	Birth Transfer Death	Paul
30932	M	8 Oct 2015	15156	12140	DENVER BERRY JIM	8 Oct 2015 ~ 2016	A15251	Birth ltf	Bosley
30938	M	18 Oct 2015	13196	27203	METROZOO MICANOPY	18 Oct 2015 16 Nov 2016	15M068 00072AAB	Birth ltf	Mosi
30941	F	17 Nov 2015	14116	16124	FOSSILRIM	17 Nov 2015 14 Dec 2015	60	Birth Death	YOLA
30943	F	23 Nov 2015	25952	25317	LOWRY	23 Nov 2015 28 Feb 2016	103287	Birth Death	Penda

Grevy's zebra Studbook
(Equus grevyi)

Stud#	Sex	Birth Date	Sire	Dam	Location	Date	LocalID	Event	Name
30949	M	29 Nov 2015	24234	8010	OKLAHOMA	29 Nov 2015 10 Jun 2022	771340 64	Birth Transfer	Zuberi
30951	M	~ Dec 2015	UNK	UNK	UNKNOWN NEW CASTL	~ Dec 2015 1 Nov 2019	HS19073	Birth Transfer	Ethan
31102	F	2 Jan 2016	24190	25966	YULEE TANGAN WP SINGAPORE	2 Jan 2016 2 Aug 2017 20 Jun 2020	164001 A17869 G17800	Birth Transfer Transfer	Moyo
31209	F	9 Feb 2016	16162	18262	CINCINNAT	9 Feb 2016 9 Feb 2016	116018	Birth Death	
31222	M	22 Feb 2016	24262	26114	DISNEY AK	22 Feb 2016 30 Oct 2016	160049	Birth Death	Zach
31331	F	31 Mar 2016	18136	20284	ST LOUIS MICANOPY	31 Mar 2016 18 Nov 2017	119522	Birth ltf	Kamara
31410	F	10 Apr 2016	10108	23160	CALDWELL	10 Apr 2016	107945	Birth	Kamani
31418	F	18 Apr 2016	23194	26315	SD-WAP	18 Apr 2016	616174	Birth	
31420	M	20 Apr 2016	21207	17280	CABARCENO TABERNAS	20 Apr 2016 3 Mar 2018 4 Dec 2022	CG-17 TM0763	Birth Transfer Death	Traco
31426	F	26 Apr 2016	23194	15216	SD-WAP	26 Apr 2016 21 Aug 2018	616193	Birth Death	
31427	?	27 Apr 2016	24190	21188	YULEE	27 Apr 2016 27 Apr 2016	164027	Birth Death	
31430	F	30 Apr 2016	12164	14230	MULHOUSE	30 Apr 2016 21 May 2016	M16045	Birth Death	Garissa
31505	?	5 May 2016	20120	13130	NURNBERG	5 May 2016 5 May 2016	M03965	Birth Death	
31521	F	21 May 2016	21114	21120	WHIPSSNADE	21 May 2016 30 Dec 2019	6641	Birth Death	BIBI
31522	F	22 May 2016	20172	19296	HILVARENB	22 May 2016	M16041	Birth	Manon
31523	M	22 May 2016	18136	18258	ST LOUIS JOHNSON L	22 May 2016 22 May 2019	119596	Birth ltf	Kundi
31525	F	25 May 2016	20172	19102	HILVARENB	25 May 2016 25 May 2016	M16044	Birth Death	
31526	F	26 May 2016	21114	25944	WHIPSSNADE AMERSFOOR	26 May 2016 2 Dec 2020	6655 M6079	Birth Transfer	Lulu
31527	M	26 May 2016	24555	24552	B BRYAN AKIN C	26 May 2016 14 Oct 2018	GZSPB1	Birth ltf	Bernie
31531	M	31 May 2016	13154	24122	SIGEAN	31 May 2016 31 May 2016	16-070	Birth Death	
31603	F	3 Jun 2016	9124	20230	MARWELL HILVARENB PRAHA	3 Jun 2016 30 May 2018 28 Oct 2020	9711 M16154 200776	Birth Transfer Transfer	Safiya
31604	M	4 Jun 2016	20172	15164	HILVARENB	4 Jun 2016 14 Oct 2017	M16056	Birth Death	Bo
31607	M	7 Jun 2016	20172	20250	HILVARENB	7 Jun 2016 23 Aug 2018	M16058	Birth Death	Roran
31616	M	16 Jun 2016	24555	21228	B BRYAN AKIN C	16 Jun 2016 14 Oct 2018	GZJ2	Birth ltf	Dan

Grevy's zebra Studbook
(Equus grevyi)

Stud#	Sex	Birth Date	Sire	Dam	Location	Date	LocalID	Event	Name
31618	F	18 Jun 2016	25723	22162	CHICAGOLP PALM DES	18 Jun 2016 30 May 2019 11 Jun 2019	23716 419037	Birth Transfer Death	Halla
31622	F	22 Jun 2016	24555	24558	B BRYAN	22 Jun 2016	GZEM3	Birth	Gail
31626	M	26 Jun 2016	13154	21213	SIGEAN	26 Jun 2016 26 Jun 2016	16-116	Birth Death	
31627	M	27 Jun 2016	13154	19274	SIGEAN	27 Jun 2016	16-117	Birth	Pepito
31628	M	28 Jun 2016	24190	24292	YULEE	28 Jun 2016 19 Jul 2019	164037	Birth Death	
31701	F	1 Jul 2016	21207	19186	CABARCENO	1 Jul 2016 1 Jul 2016	CG-19	Birth Death	
31703	M	~ 2016	UNK	UNK	UNKNOWN PRIVATE B COBLE	~ 2016 ~ 2017 ~ Sep 2017 1 Feb 2021	NONE	Birth Transfer Transfer ltf	Rafiki
31709	M	9 Jul 2016	13154	26521	SIGEAN TOUROPARC	9 Jul 2016 29 Nov 2022	16-118 T22101	Birth Transfer	Picasso
31711	M	20 Jul 2016	17242	27411	KOLMARDEN	20 Jul 2016 20 Jul 2016	13082	Birth Death	
31715	F	15 Jul 2016	15194	11198	POZNAN MARWELL	15 Jul 2016 28 Oct 2020	MK1831 10359	Birth Transfer	Khumba
31717	M	17 Jul 2016	24562	24563	BRIGHTSFA WLD PRTNR	17 Jul 2016 ~ Nov 2017 1 Feb 2021	717	Birth Transfer ltf	
31719	F	19 Jul 2016	20120	14236	NURNBERG ZURICH	19 Jul 2016 16 Apr 2019	M04016 B91021	Birth Transfer	Tana
31721	M	21 Jul 2016	13196	26942	METROZOO MICANOPY	21 Jul 2016 29 May 2017	16M052 00078270	Birth ltf	Kahlo
31726	F	26 Jul 2016	22248	25626	TORONTO NY BRONX	26 Jul 2016 21 Jun 2022	49011 M22045	Birth Transfer	REY
31727	F	27 Jul 2016	23246	18198	LEIPZIG NURNBERG	27 Jul 2016 9 May 2019	M10674 M04241	Birth Transfer	Linda
31729	M	29 Jul 2016	12164	18212	MULHOUSE LE PAL	29 Jul 2016 5 Apr 2018	M16067 M18008	Birth Transfer	Gumbo
31808	F	8 Aug 2016	17242	26929	KOLMARDEN	8 Aug 2016 11 Mar 2018	13076	Birth Death	Lewa
31809	F	9 Aug 2016	24190	18274	YULEE	9 Aug 2016	164043	Birth	
31815	M	15 Aug 2016	20296	23254	CHESTER CHESINGTN MARWELL	15 Aug 2016 21 Nov 2018 31 Mar 2022	C16550 GZ150816 10507	Birth Transfer Transfer	Angus
31821	F	21 Aug 2016	20296	20240	CHESTER	21 Aug 2016 4 Nov 2016	C16560	Birth Death	Elinor
31828	F	28 Aug 2016	21230	22296	AMERSFOOR	28 Aug 2016 2 Dec 2019	M4976	Birth Death	Amy
31829	?	28 Aug 2016	24214	MULTAF	TOUROPARC	28 Aug 2016 28 Aug 2016	T16086	Birth Death	

Mult possible parents: Dams: 14204 (50%), 19206 (50%),

Grevy's zebra Studbook
(Equus grevyi)

Stud#	Sex	Birth Date	Sire	Dam	Location	Date	LocalID	Event	Name	
31830	M	30 Aug 2016	22129	18214	TOYAMA Z	30 Aug 2016 3 Aug 2022	6963	Birth Death	Rio	
31908	F	8 Sep 2016	9065	25410	NY BRONX	8 Sep 2016 8 Sep 2016	M16176	Birth Death		
31909	M	~ 2016	UNK	UNK	UNKNOWN AGGIE SAF PRIVATE	~ 2016 25 Feb 2019 27 Dec 2019	 M19151	Birth Transfer lft		
31921	M	21 Sep 2016	22278	24101	BANHAM CHESINGTN	21 Sep 2016 30 Oct 2018	7445 18107	Birth Transfer	Oberon	
31923	M	23 Sep 2016	MULT	MULT	XENPAL TOLUCA	23 Sep 2016 1 Nov 2017	 399	Birth Transfer	Grenas	
			Mult possible parents: Sires: 22104 (50%), 22292 (50%), Mult possible parents: Dams: 22116 (50%), 22178 (50%),							
31945	M	15 Oct 2016	17242	17302	KOLMARDEN	15 Oct 2016 29 Jun 2021	13113	Birth Death	Ruma	
31958	F	28 Oct 2016	24284	23208	BEAUVAL	28 Oct 2016 28 Dec 2016	M02083	Birth Death	Swahili	
31959	M	28 Oct 2016	17360	26517	PALM DES	28 Oct 2016 28 Oct 2016	416034	Birth Death		
31965	F	2 Nov 2016	24190	16142	YULEE	2 Nov 2016	164065	Birth		
31968	M	8 Nov 2016	24190	16140	YULEE TANGAN WP	8 Nov 2016 17 Oct 2019	164068	Birth Transfer		
31969	M	9 Nov 2016	14232	25101	CHICAGOBR WHEELING	9 Nov 2016 19 Oct 2021	7508 4724	Birth Transfer	Huru	
31974	F	21 Nov 2016	23246	11112	LEIPZIG HILVARENB BERLIN TP BERLINZOO	21 Nov 2016 13 Dec 2018 11 Feb 2023 21 Apr 2023	M10716 M16157 0007033 M1600168	Birth Transfer Transfer Transfer	Tropi	
31989	M	1 Dec 2016	15194	24376	POZNAN	1 Dec 2016 21 Oct 2017	MK1838	Birth Death	Ollie	
31992	M	3 Dec 2016	15156	12140	DENVER VALLEYZOO	3 Dec 2016 26 Apr 2018	A16266 101622	Birth Transfer	Cody	
31994	F	11 Dec 2016	13142	22366	VALLEYZOO	11 Dec 2016 11 Dec 2016	101570	Birth Death		
31996	F	~ Dec 2016	UNK	23212	BERRY JIM GUGALA	~ Dec 2016 20 Jan 2018	 NONE	Birth Transfer	Melania	
32113	F	13 Jan 2017	18136	25429	ST LOUIS	13 Jan 2017	120983	Birth	Gemma	
32114	M	14 Jan 2017	14102	13128	LA PALMYR BEAUVAL	14 Jan 2017 5 Sep 2019	8115 M02741	Birth Transfer	Napoleon	
32204	M	4 Feb 2017	21156	23272	MONTPELLI SIGEAN	4 Feb 2017 17 Dec 2019 18 Jan 2022	M17007 17-280	Birth Transfer Death	Hezeuk	
32216	F	16 Feb 2017	21138	22119	BRNO	16 Feb 2017 16 Feb 2017	ZG0020	Birth Death		
32315	F	8 Apr 2017	22104	MULT	XENPAL TOLUCA	8 Apr 2017 1 Nov 2017 28 Jun 2019	 400	Birth Transfer Death	Rayas	
			Mult possible parents: Sires: 22292 (33%), Mult possible parents: Dams: 22116 (50%), 22178 (50%),							

Grevy's zebra Studbook
(Equus grevyi)

Stud#	Sex	Birth Date	Sire	Dam	Location	Date	LocalID	Event	Name
32330	F	~ Feb 2017	UNK	26701	BERRY JIM GUGALA	~ Feb 2017 20 Jan 2018	NONE	Birth Transfer	Lou
32516	F	~ 2017	UNK	UNK	WLD PRNR WILD WRLD	~ 2017 20 Feb 2020 30 Dec 2021	12009	Birth Transfer Death	
32517	M	30 May 2017	13154	25825	SIGEAN	30 May 2017	17-173	Birth	Qatai
32524	M	24 May 2017	25952	25317	LOWRY	24 May 2017 30 May 2017	103394	Birth Death	
32525	F	25 May 2017	26706	25717	MORIOKA	25 May 2017 25 May 2017	3	Birth Death	
32527	F	27 May 2017	21230	19156	AMERSFOOR	27 May 2017 29 May 2017	M5100	Birth Death	
32601	F	19 May 2016	22292	22116	XENPAL TOLUCA	19 May 2016 22 Jul 2020	NONE 1059	Birth Transfer	Christina
32603	F	3 Jun 2017	UNK	UNK	GIANYAR	3 Jun 2017 25 Apr 2022	GNR161 GNR161	Birth ltf	Jebi
32606	F	6 Jun 2017	23194	26315	SD-WAP	6 Jun 2017	617363	Birth	D.J.
32610	M	~ 2017	28613	MULT	XENPAL	~ 2017		Birth	
		Mult possible parents: Dams: 28616 (33%), 29617 (33%), 28618 (33%),							
32620	M	20 Jun 2017	24190	24330	YULEE TANGAN WP	20 Jun 2017 17 Oct 2019	174024	Birth Transfer	
32622	F	22 Jun 2017	22129	21168	ISHIKAWA YOKOHAMA	22 Jun 2017 23 Mar 2020	4182 10	Birth Transfer	
32627	F	27 Jun 2017	21206	26528	NYIREGYHA ZURICH	27 Jun 2017 13 Feb 2020	M13393 C02024	Birth Transfer	Lucy
32702	M	2 Jul 2017	18222	13188	LISBON	2 Jul 2017	12408	Birth	NILO
32709	M	9 Jul 2017	21206	25905	NYIREGYHA KNOWSLEY	9 Jul 2017 11 Nov 2020	M13406 GZ02	Birth Transfer	Csaba
32716	M	16 Jul 2017	20172	19102	HILVARENB	16 Jul 2017 11 Apr 2018	M17081	Birth Death	Kelly
32718	F	18 Jul 2017	25528	17336	JACKSON	18 Jul 2017 18 Jul 2017	201319	Birth Death	
32720	M	21 Jul 2017	19298	18264	WILDS CHICAGOBR	21 Jul 2017 22 Oct 2021	117048 9996	Birth Transfer	Diesel
32721	M	21 Jul 2017	18272	27518	OSTRAVA SCHWERIN	21 Jul 2017 20 Jun 2019	210663 287008	Birth Transfer	Kiru
32723	neutM	23 Jul 2017	24284	19188	BEAUVAL	23 Jul 2017	M02238	Birth	Drogo
32725	M	25 Jul 2017	20120	13130	NURNBERG	25 Jul 2017 12 Sep 2017	M04102	Birth Death	
32802	F	2 Aug 2017	21138	12128	BRNO MOSCOW	2 Aug 2017 10 Apr 2021	ZG0021 2100068	Birth Transfer	Leila
32807	F	7 Aug 2017	20172	20250	HILVARENB	7 Aug 2017 18 Jan 2018	M17087	Birth Death	Mila
32810	M	10 Aug 2017	18222	22289	LISBON	10 Aug 2017	12442	Birth	KENNY
32815	M	15 Aug 2017	18164	26519	FOSSILRIM	15 Aug 2017 11 Nov 2018	61	Birth Death	

Grevy's zebra Studbook
(Equus grevyi)

Stud#	Sex	Birth Date	Sire	Dam	Location	Date	LocalID	Event	Name
32820	?	20 Aug 2017	26610	28713	LOSANGELE	20 Aug 2017 20 Aug 2017	N00748	Birth Death	
32823	F	23 Aug 2017	19298	19104	WILDS	23 Aug 2017	117058	Birth	PRISCILLA
32825	F	25 Aug 2017	12164	19290	STUTTGART ZURICH	25 Aug 2017 16 Apr 2019	10206 B91022	Birth Transfer	Riha
32828	M	28 Aug 2017	12164	19214	STUTTGART SIGEAN	28 Aug 2017 17 Dec 2019	10207 17-279	Birth Transfer	Theo
32829	M	29 Aug 2017	20172	19296	HILVARENB	29 Aug 2017 11 Oct 2019	M17093	Birth Death	Thijs
32907	M	7 Sep 2017	18164	16124	FOSSILRIM BERRY JIM	7 Sep 2017 2 Apr 2020	62	Birth Transfer	
32910	F	10 Sep 2017	21114	28506	WHIPSNADE BRANTON	10 Sep 2017 29 Jul 2020	7225 YZE009	Birth Transfer	Katie
32911	M	11 Sep 2017	15112	24136	SAO PAULO	11 Sep 2017	31694	Birth	Martin
32920	M	20 Sep 2017	21114	21120	WHIPSNADE	20 Sep 2017 13 Oct 2017	7236	Birth Death	
32926	F	26 Sep 2017	25904	13170	AMSTERDAM NYIREGYHA	26 Sep 2017 7 Dec 2020	M17056 M13951	Birth Transfer	Zara
32946	M	8 Oct 2017	27710	28726	KYOTO	8 Oct 2017 8 Jun 2019	19	Birth Death	
32947	M	8 Oct 2017	25402	18140	BERLINZOO SCHWERIN	8 Oct 2017 20 Jun 2019	M1700111 287009	Birth Transfer	Gerrit
32952	F	25 Oct 2017	26610	28929	LOSANGELE	25 Oct 2017 25 Oct 2017	N00750	Birth Death	
32964	?	29 Oct 2017	21114	25944	WHIPSNADE	29 Oct 2017 10 Nov 2017	7252	Birth Death	
32970	F	10 Nov 2017	24102	24206	AUGSBURG	10 Nov 2017	2017CV	Birth	Kiana
32980	F	25 Nov 2017	20172	15164	HILVARENB BERLIN TP	25 Nov 2017 3 Feb 2023	M17102 0007023	Birth Transfer	Deany
32981	?	28 Nov 2017	25811	28317	SALZBURG	28 Nov 2017 28 Nov 2017		Birth Death	
32982	?	5 Dec 2017	24192	29622	JACKSONVL	5 Dec 2017 5 Dec 2017	817376	Birth Death	
32983	F	14 Dec 2017	24190	24292	YULEE	14 Dec 2017 9 Jan 2018	174060	Birth Death	
32984	F	16 Dec 2017	23194	15216	SD-WAP	16 Dec 2017	617665	Birth	
32988	F	22 Dec 2017	24190	18274	YULEE	22 Dec 2017	174067	Birth	
33102	M	2 Jan 2018	23246	28526	LEIPZIG	2 Jan 2018 3 Jan 2018	M10856	Birth Death	
33105	M	5 Jan 2018	23246	18198	LEIPZIG	5 Jan 2018 2 Mar 2020	M10860	Birth Death	Michael
33108	?	8 Jan 2018	24190	16140	YULEE	8 Jan 2018 8 Jan 2018	184001	Birth Death	
33113	F	13 Jan 2018	21138	16332	BRNO MOSCOW	13 Jan 2018 10 Apr 2021	ZG0022 2100069	Birth Transfer	Mia
33114	F	14 Jan 2018	9065	25410	NY BRONX	14 Jan 2018	M18002	Birth	CORETTA

Grevy's zebra Studbook
(Equus grevyi)

Stud#	Sex	Birth Date	Sire	Dam	Location	Date	LocalID	Event	Name	
33115	M	15 Jan 2018	24102	11240	AUGSBURG LE PAL	15 Jan 2018 5 Dec 2019	2018AA M19037	Birth Transfer	Hasani	
33203	M	4 Feb 2018	13196	27203	METROZOO MICANOPY	4 Feb 2018 9 Dec 2018	18M013	Birth ltf	Kaisut	
33204	F	4 Feb 2018	13196	26942	METROZOO YULEE	4 Feb 2018 29 May 2019	18M014 194303	Birth Transfer	Johanna	
33328	M	28 Mar 2018	17242	17302	KOLMARDEN	28 Mar 2018 28 Mar 2018	13540	Birth Death		
33418	?	18 Apr 2018	20120	14236	NURNBERG	18 Apr 2018 18 Apr 2018	M04150	Birth Death		
33426	F	26 Apr 2018	24262	23134	DISNEY AK	26 Apr 2018 5 Feb 2022	180122	Birth Death	Youka	
33501	F	1 May 2018	24262	26114	DISNEY AK JACKSONVL	1 May 2018 17 May 2022	180124 822313	Birth Transfer	Zalika	
33511	?	11 May 2018	21230	22296	AMERSFOOR	11 May 2018 11 May 2018	M5315	Birth Death		
33513	F	9 Feb 2018	MULT	MULT	XENPAL	9 Feb 2018		Birth		
			Mult possible parents: Dams: 22116 (20%), 22178 (20%), 28616 (20%),							
			Mult possible parents: Dams: 28618 (20%), 29617 (20%),							
33515	F	2 Feb 2018	22292	MULT	XENPAL	2 Feb 2018		Birth		
			Mult possible parents: Dams: 22116 (20%), 22178 (20%), 28616 (20%),							
			Mult possible parents: Dams: 28618 (20%), 29617 (20%),							
33517	F	10 Jun 2018	MULT	MULT	XENPAL	10 Jun 2018		Birth		
			Mult possible parents: Sires: 22104 (33%), 22292 (33%), 28613 (33%),							
			Mult possible parents: Dams: 22116 (20%), 22178 (20%), 28616 (20%),							
			Mult possible parents: Dams: 28618 (20%), 29617 (20%),							
33522	F	22 May 2018	25402	13120	BERLINZOO RIGA	22 May 2018 22 Sep 2020	M18-0051 M18211	Birth Transfer	Greta	
33527	F	27 May 2018	24564	21254	TANGAN WP	27 May 2018	B18802	Birth	ZAHARA	
33609	M	9 Jun 2018	24564	24197	TANGAN WP	9 Jun 2018	B18803	Birth		
33610	M	10 Jun 2018	23246	14198	LEIPZIG	10 Jun 2018 15 Jun 2018	M10954	Birth Death		
33611	M	11 Jun 2018	12164	14230	MULHOUSE LE PAL	11 Jun 2018 5 Dec 2019	M18046 M19036	Birth Transfer	Imbe	
33612	F	12 Jun 2018	MULT	MULT	XENPAL	12 Jun 2018		Birth		
			Mult possible parents: Sires: 22104 (33%), 22292 (33%), 28613 (33%),							
			Mult possible parents: Dams: 22116 (20%), 22178 (20%), 28616 (20%),							
			Mult possible parents: Dams: 28618 (20%), 29617 (20%),							
33616	M	16 Jun 2018	25528	17336	JACKSON	16 Jun 2018 16 Jun 2018	201341	Birth Death		
33617	M	17 Jun 2018	24234	27420	B COBLE	17 Jun 2018 1 Feb 2021	NONE	Birth ltf	Zigster	
33620	F	~ 2018	UNK	UNK	WLD PRTNR WILD WRLD	~ 2018 20 Feb 2020 28 Aug 2021	11996	Birth Transfer Death		
33622	M	~ 2018	UNK	UNK	WLD PRTNR WILD WRLD	~ 2018 20 Feb 2020 25 Jun 2020	11995	Birth Transfer Death		

Grevy's zebra Studbook
(Equus grevyi)

Stud#	Sex	Birth Date	Sire	Dam	Location	Date	LocalID	Event	Name
33627	M	27 Jun 2018	23340	15212	DVURKRALV RHENEN	27 Jun 2018 24 Nov 2021	064351 7124	Birth Transfer	Gutte
33628	M	27 Jun 2018	17242	26929	KOLMARDEN	27 Jun 2018	13618	Birth	Lesotho
33708	F	8 Jul 2018	23340	23296	DVURKRALV ZURICH	8 Jul 2018 6 Feb 2020	064352 C02009	Birth Transfer	Laima
33715	M	15 Jul 2018	24555	23242	B BRYAN	15 Jul 2018 7 Jan 2019	GZSPS	Birth Death	Simon
33718	F	19 Jul 2018	12164	18212	MULHOUSE RIGA	19 Jul 2018 21 Sep 2020	M18054 M18212	Birth Transfer	Inaya
33719	F	19 Jul 2018	18272	27503	OSTRAVA	19 Jul 2018 27 Jul 2018	210794	Birth Death	
33720	M	19 Jul 2018	24192	18238	ST LOUIS JOHNSON L	19 Jul 2018 14 Dec 2019	122693	Birth ltf	Colton
33721	M	21 Jul 2018	23246	28802	LEIPZIG	21 Jul 2018 9 Mar 2020	M10975	Birth Death	Joachim
33722	M	21 Jul 2018	UNK	26701	GUGALA PRIVATE	21 Jul 2018 ~ Mar 2022	NONE NONE	Birth Transfer	Lucky
33723	F	22 Jul 2018	24555	24558	B BRYAN	22 Jul 2018 17 Dec 2018	GZEPE	Birth Death	Eunice
33725	M	25 Jul 2018	23194	26315	SD-WAP	25 Jul 2018	618290	Birth	
33726	F	26 Jul 2018	25810	25608	BEWDLEY EDINBURGH	26 Jul 2018 26 Aug 2021	1818 M21H09	Birth Transfer	Grace
33727	F	26 Jul 2018	21156	26618	MONTPELLI CABARCENO TOUROPARC	26 Jul 2018 30 Jan 2020 26 Aug 2022	M18051 CG-23 T22065	Birth Transfer Transfer	Istria
33806	M	6 Aug 2018	26706	25717	MORIOKA YOKOHAMA	6 Aug 2018 16 Nov 2020	0004 11	Birth Transfer	
33812	M	12 Aug 2018	25810	27524	BEWDLEY CHESINGTN	12 Aug 2018 8 Oct 2020	1821 18124	Birth Transfer	Gamba
33820	F	20 Aug 2018	15102	9035	JACKSONVL	20 Aug 2018 20 Aug 2018	818351	Birth Death	
33909	M	9 Sep 2018	25952	25317	LOWRY MICANOPY	9 Sep 2018 19 Dec 2019	103432	Birth ltf	Dikembe
33928	F	28 Sep 2018	24284	23208	BEAUVAL	28 Sep 2018	M02467	Birth	Max
33938	F	6 Oct 2018	22249	19186	CABARCENO	6 Oct 2018 6 Jun 2019	CG-21	Birth Death	Angustina
33942	F	12 Oct 2018	22308	15198	MARWELL WOBURNLTD	12 Oct 2018 25 Sep 2020 26 Nov 2020	10113 GVZ023	Birth Transfer Death	Tucana
33945	M	20 Oct 2018	25811	17186	SALZBURG	20 Oct 2018	S2670	Birth	Nio d Frohli
33946	F	21 Oct 2018	21230	19156	AMERSFOOR	21 Oct 2018 14 Nov 2018	M5526	Birth Death	Sudi
33949	F	31 Oct 2018	23246	11112	LEIPZIG ODENSE	31 Oct 2018 6 Mar 2020	M10998 GRE20	Birth Transfer	Klara
33951	F	9 Nov 2018	24102	18216	AUGSBURG	9 Nov 2018	2018CC	Birth	Mala
33955	M	17 Nov 2018	27514	26944	PLANCKNDL	17 Nov 2018 20 Dec 2019	246027	Birth Death	Tamu

Grevy's zebra Studbook
(Equus grevyi)

Stud#	Sex	Birth Date	Sire	Dam	Location	Date	LocalID	Event	Name
33957	M	19 Nov 2018	19108	27511	GREENWICH VA SAFARI GURLEY EX	19 Nov 2018 24 Jan 2019 29 Jun 2022	NONE V19066	Birth Transfer ltf	Mickey
33958	?	25 Nov 2018	25811	28317	SALZBURG	25 Nov 2018 25 Nov 2018		Birth Death	
33980	F	31 Dec 2018	24192	18258	ST LOUIS	31 Dec 2018 28 Mar 2022	124214	Birth Death	Nova
34101	M	1 Jan 2019	21206	25905	NYIREGYHA KOLN	1 Jan 2019 16 Mar 2021	M13664 5763	Birth Transfer	Szilveszter
34107	M	7 Jan 2019	23246	28526	LEIPZIG	7 Jan 2019 7 Jan 2019	M11131	Birth Death	
34110	F	10 Jan 2019	20290	15220	SIOUX FAL	10 Jan 2019 10 Jan 2019	5003	Birth Death	
34213	M	13 Feb 2019	22248	25626	TORONTO	13 Feb 2019	50682	Birth	Obi
34214	M	14 Feb 2019	23194	15216	SD-WAP	14 Feb 2019	4000086	Birth	Mshale
34303	M	3 Mar 2019	23194	28942	SD-WAP	3 Mar 2019	4000116	Birth	Dhoruba
34402	F	2 Apr 2019	26610	28929	LOSANGELE	2 Apr 2019	994996	Birth	Alex
34424	M	24 Apr 2019	26610	29406	LOSANGELE HEMKER TX	24 Apr 2019 6 Dec 2021	995020 NONE	Birth Transfer	Kivuli
34515	F	1 Jul 2019	28613	MULT Mult possible parents:	XENPAL Dams: 28616	1 Jul 2019 (33%), 29617		Birth (33%), 28618 (33%),	
34608	F	8 Jun 2019	21114	21120	WHIPNADE EDINBURGH	8 Jun 2019 13 Jul 2022	7888 M22G01	Birth Transfer	Azizi
34618	F	18 Jun 2019	21114	25944	WHIPNADE	18 Jun 2019 18 Jun 2019	7893	Birth Death	
34619	F	19 Jun 2019	24192	25429	ST LOUIS	19 Jun 2019	124444	Birth	Gloria
34624	F	24 Jun 2019	27514	26946	PLANCKNDL PARIS ZOO	24 Jun 2019 4 Oct 2021	246028 ZC1216	Birth Transfer	Uzuri
34628	F	28 Jun 2019	18272	27518	OSTRAVA	28 Jun 2019 28 Jun 2019	210923	Birth Death	
34703	?	3 Jul 2019	25811	28317	SALZBURG	3 Jul 2019 3 Jul 2019		Birth Death	
34705	F	5 Jul 2019	13196	26942	METROZOO SEDGWICK	5 Jul 2019 31 Oct 2020	19M082 16838	Birth Transfer	LOUISE
34706	M	6 Jul 2019	23246	18198	LEIPZIG LE PAL	6 Jul 2019 26 Nov 2020	M11212 M20026	Birth Transfer	Mario
34707	M	7 Jul 2019	15102	29622	JACKSONVL HEMKER GF	7 Jul 2019 18 Nov 2021	819325 2250	Birth Transfer	Myles
34708	F	8 Jul 2019	13196	27203	METROZOO SEDGWICK	8 Jul 2019 31 Oct 2020	19M084 16839	Birth Transfer	HONEY
34716	M	16 Jul 2019	UNK	UNK	COMO MS	16 Jul 2019	GREVYZ1	Birth	
34717	M	16 Jul 2019	UNK	UNK	COMO MS	16 Jul 2019	GREVYZ2	Birth	
34718	F	18 Jul 2019	UNK	UNK	UNKNOWN NEW CASTL	18 Jul 2019 8 Aug 2020	HS19115	Birth Transfer	Charlotte

Grevy's zebra Studbook
(Equus grevyi)

Stud#	Sex	Birth Date	Sire	Dam	Location	Date	LocalID	Event	Name
34719	M	19 Jul 2019	21230	22296	AMERSFOOR	19 Jul 2019 25 Jul 2019	M5833	Birth Death	
34725	F	25 Jul 2019	UNK	UNK	UNKNOWN NEW CASTL	25 Jul 2019 8 Aug 2019	HS19116	Birth Transfer	Tiana
34730	F	30 Jul 2019	21138	19296	HILVARENB	30 Jul 2019	M19104	Birth	JUDITH
34801	M	1 Aug 2019	23194	26315	SD-WAP	1 Aug 2019 1 Aug 2019	4000853	Birth Death	
34803	M	3 Aug 2019	26951	24376	POZNAN KOLN	3 Aug 2019 19 Mar 2021	MK2103 5764	Birth Transfer	Marty
34813	neutM	13 Aug 2019	25402	29723	BERLIN TP BERLINZOO BERLIN TP	13 Aug 2019 4 Oct 2021 21 Apr 2023	0004557 M1900167 0004557	Birth Transfer Transfer	Wolfgang
34816	F	16 Aug 2019	21138	19102	HILVARENB	16 Aug 2019	M19108	Birth	Lieke
34828	F	28 Aug 2019	15176	21126	ROMA SALZBURG	28 Aug 2019 2 Jun 2022	6795 S3141	Birth Transfer	Fiamma
34921	F	21 Sep 2019	20120	14236	NURNBERG	21 Sep 2019	M04285	Birth	Wamba
34926	F	26 Sep 2019	22308	20230	MARWELL WOBURNLTD	26 Sep 2019 25 Sep 2020 9 May 2021	10260 GVZ025	Birth Transfer Death	Uma
34946	M	20 Oct 2019	24192	20284	ST LOUIS	20 Oct 2019 13 Jan 2020	124574	Birth Death	Ziggy
35101	F	1 Jan 2020	18222	13188	LISBON	1 Jan 2020	12769	Birth	Saba
35116	F	16 Jan 2020	18222	29506	LISBON	16 Jan 2020 16 Jan 2020	12772	Birth Death	
35411	M	13 May 2020	28119	12140	DENVER BUSCH TAM	13 May 2020 11 Apr 2022	A20029 115324	Birth Transfer	Kylo
35414	?	14 Apr 2020	18222	22289	LISBON	14 Apr 2020 14 Apr 2020	12799	Birth Death	
35417	F	17 Apr 2020	MULT	MULT	XENPAL	17 Apr 2020		Birth	Luisista
			Mult possible parents: Sires: 22104 (33%), 22292 (33%), 28613 (33%), Mult possible parents: Dams: 22116 (20%), 22178 (20%), 28616 (20%), Mult possible parents: Dams: 28618 (20%), 29617 (20%),						
35429	?	29 Apr 2020	24102	14140	BUSSOLENG	29 Apr 2020 29 Apr 2020	GREV14	Birth Death	
35522	F	22 May 2020	23214	29104	SD-WAP	22 May 2020	4001933	Birth	Zafira
35613	F	13 Jun 2020	24284	19188	BEAUVAL	13 Jun 2020	M02946	Birth	Martie
35620	F	20 Jun 2020	23214	31418	SD-WAP	20 Jun 2020	4002022	Birth	Suhailah
35621	M	22 Jun 2020	22129	21168	ISHIKAWA HIMEJI SH	22 Jun 2020 22 Jun 2022	4315 HC-24	Birth Transfer	Curl
35622	F	22 Jun 2020	24282	23242	B BRYAN	22 Jun 2020	62020S	Birth	Eunice
35623	M	23 Jun 2020	23220	27626	YULEE	23 Jun 2020	204046	Birth	
35627	F	27 Jun 2020	23220	26228	YULEE	27 Jun 2020	204047	Birth	
35628	F	28 Jun 2020	23220	24330	YULEE	28 Jun 2020	204049	Birth	
35630	M	30 Jun 2020	23220	16140	YULEE	30 Jun 2020	204050	Birth	

Grevy's zebra Studbook
(Equus grevyi)

Stud#	Sex	Birth Date	Sire	Dam	Location	Date	LocalID	Event	Name
35703	M	3 Jul 2020	18272	27503	OSTRAVA	3 Jul 2020 8 Apr 2021	211068	Birth Death	
35704	M	3 Jul 2020	23220	28951	YULEE	3 Jul 2020	204053	Birth	
35705	M	4 Jul 2020	17304	28513	TUCSON	4 Jul 2020 20 Jul 2020	M20132	Birth Death	
35712	F	12 Jul 2020	25904	28108	AMSTERDAM BERLINZOO BERLIN TP	12 Jul 2020 13 Jun 2022 21 Apr 2023	M20030 M2000138 0007206	Birth Transfer Transfer	
35714	?	14 Jul 2020	24102	19224	BUSSOLENG	14 Jul 2020 14 Jul 2020	GREV15	Birth Death	
35724	M	24 Jul 2020	27710	28726	KYOTO	24 Jul 2020	EGGZ0022	Birth	Minato
35729	F	29 Jul 2020	14232	31410	CALDWELL	29 Jul 2020	108824	Birth	Amali
35801	F	1 Aug 2020	MULT	MULT	XENPAL	1 Aug 2020		Birth	
			Mult possible parents: Sires: 22104 (33%), 22292 (33%), 28613 (33%), Mult possible parents: Dams: 22116 (20%), 22178 (20%), 28616 (20%), Mult possible parents: Dams: 28618 (20%), 29617 (20%),						
35810	F	10 Aug 2020	23214	32606	SD-WAP	10 Aug 2020	4002214	Birth	
35814	F	14 Aug 2020	25723	22162	CHICAGOLP DISNEY AK	14 Aug 2020 18 Apr 2022	24195 220077	Birth Transfer	Abra
35816	M	16 Aug 2020	21234	26701	GUGALA	16 Aug 2020	LUIS	Birth	Luis
35818	M	18 Aug 2020	23214	15216	SD-WAP	18 Aug 2020	2002245	Birth	Nuru
35822	F	22 Aug 2020	23214	28942	SD-WAP	22 Aug 2020	4002252	Birth	Najuma
35825	M	25 Aug 2020	24282	29705	B BRYAN	25 Aug 2020	KSM201	Birth	Thunder
35826	M	25 Aug 2020	UNK	32516	WILD WRLD	25 Aug 2020 1 Aug 2021	12013	Birth Death	
35913	M	13 Sep 2020	23214	26315	SD-WAP	13 Sep 2020 4 Oct 2020	4002319	Birth Death	
35919	F	1 Oct 2020	19108	27511	VA SAFARI TEXSAFPRK	1 Oct 2020 30 Nov 2022	A20104 A20104	Birth Transfer	Yala
35921	M	12 Oct 2020	25913	30727	AMERSFOOR	12 Oct 2020 22 Nov 2021	M6043	Birth Death	
35924	F	18 Oct 2020	23220	21188	YULEE	18 Oct 2020	204064	Birth	
35925	M	25 Sep 2020	MULT	MULT	XENPAL	25 Sep 2020		Birth	Lalo
			Mult possible parents: Sires: 22104 (33%), 22292 (33%), 28613 (33%), Mult possible parents: Dams: 22116 (20%), 22178 (20%), 28616 (20%), Mult possible parents: Dams: 28618 (20%), 29617 (20%),						
35928	M	27 Oct 2020	26951	24376	POZNAN IEPER	27 Oct 2020 23 Nov 2022	MK2140 M00801	Birth Transfer	Ivo
35935	?	9 Nov 2020	20120	31727	NURNBERG	9 Nov 2020 9 Nov 2022	M04624	Birth Death	
35946	F	28 Nov 2020	24282	29807	B BRYAN	28 Nov 2020 18 Dec 2021	CABBM20	Birth Death	BeeBee
35952	M	1 Dec 2020	22248	25626	TORONTO	1 Dec 2020	51514	Birth	
35956	F	7 Dec 2020	21138	19296	HILVARENB	7 Dec 2020	M20084	Birth	Lara

Grevy's zebra Studbook
(Equus grevyi)

Stud#	Sex	Birth Date	Sire	Dam	Location	Date	LocalID	Event	Name	
35960	M	15 Dec 2020	25402	19254	LA PALMYR TABERNAS	15 Dec 2020 8 Mar 2023 8 Mar 2023	9232 TM0938	Birth Transfer Death	Aramis	
36124	F	24 Jan 2021	21196	31996	GUGALA	24 Jan 2021	NONE	Birth	Jill	
36330	M	30 Mar 2021	21138	19102	HILVARENB IEPER	30 Mar 2021 19 Nov 2022	M21017	Birth Transfer	Samburu	
36429	F	29 Apr 2022	21138	19296	HILVARENB	29 Apr 2022	M22018	Birth	Maeve	
36604	F	4 Jun 2021	25811	28317	SALZBURG	4 Jun 2021 4 Jun 2021	3019	Birth Death		
36607	F	7 Jun 2021	21138	15164	HILVARENB	7 Jun 2021 8 Aug 2021	M21046	Birth Death	Mila	
36608	F	8 Jun 2021	27514	26944	PLANCKNDL BERLIN TP	8 Jun 2021 9 Feb 2023	246029 0007029	Birth Transfer	Winna/Wilma	
36622	M	22 Jun 2021	13196	27203	METROZOO	22 Jun 2021	21M040	Birth		
36704	F	4 Jul 2021	22249	28526	LEIPZIG BERLIN TP	4 Jul 2021 9 Feb 2023	M11640 0007030	Birth Transfer	Natascha	
36707	F	7 Jul 2021	13196	26942	METROZOO	7 Jul 2021	21M042	Birth		
36712	F	12 Jul 2021	22249	28802	LEIPZIG BERLIN TP	12 Jul 2021 26 Jan 2023	M11661 0007019	Birth Transfer	Petra	
36802	M	2 Aug 2021	22249	18198	LEIPZIG BERLIN TP	2 Aug 2021 26 Jan 2023	M11680 0007018	Birth Transfer	Werner	
36804	F	4 Aug 2021	20296	23296	DVURKRALV	4 Aug 2021	064354	Birth	Legenda	
36809	F	9 Aug 2021	23220	16140	YULEE	9 Aug 2021 9 Aug 2021	214042	Birth Death		
36815	F	18 Aug 2021	21114	21120	WHIPSDADE	18 Aug 2021 24 Dec 2021	8962	Birth Death		
36831	M	31 Aug 2021	30951	28426	NEW CASTL CHITTENAN	31 Aug 2021 23 May 2022	HS210110	Birth Transfer	Santana	
36905	F	5 Sep 2021	25701	36907	MICANOPY VA SAFARI ALBMASPRK	5 Sep 2021 7 Sep 2021 30 Nov 2022	A21123 A21123	Birth Transfer Transfer	Malindi	
36907	F	~ 2017	UNK	UNK	UNKNOWN MICANOPY VA SAFARI ALBMASPRK	~ 2017 ???? 7 Sep 2021 30 Nov 2022	NONE A21122 A21122	Birth Transfer Transfer Transfer	Molly	
36916	F	16 Sep 2021	31992	30908	VALLEYZOO	16 Sep 2021	101713	Birth		
36927	M	27 Sep 2021	22308	27941	MARWELL	27 Sep 2021 18 Dec 2021	10471	Birth Death	Veliko	
36928	M	28 Sep 2021	17304	28513	TUCSON	28 Sep 2021	M21144	Birth	Haruguragh	
36930	F	30 Sep 2021	30305	30810	SINGAPORE	30 Sep 2021	G19048	Birth	Izara	
36937	F	6 Oct 2021	MULT	MULT	XENPAL	6 Oct 2021		Birth		
			Mult possible parents: Sires: 22104 (33%), 22292 (33%), 28613 (33%), Mult possible parents: Dams: 22116 (20%), 22178 (20%), 28616 (20%), Mult possible parents: Dams: 28618 (20%), 29617 (20%),							
36940	F	31 Oct 2021	24102	14140	BUSSOLENG	31 Oct 2021 31 Oct 2021	GREV16	Birth Death		

Grevy's zebra Studbook
(Equus grevyi)

Stud#	Sex	Birth Date	Sire	Dam	Location	Date	LocalID	Event	Name
36948	?	2 Nov 2021	27514	26946	PLANCKNDL	2 Nov 2021 3 Nov 2021	246030	Birth Death	
36952	F	6 Nov 2021	26822	18212	MULHOUSE	6 Nov 2021	M21061	Birth	Lewa
36954	?	7 Nov 2021	23220	33204	YULEE	7 Nov 2021 7 Nov 2021	214058	Birth Death	
36960	F	21 Nov 2021	25913	31526	AMERSFOOR	21 Nov 2021 21 Nov 2021	M6203	Birth Death	
36972	F	2 Dec 2021	19108	27511	VA SAFARI TEXSAFPRK	2 Dec 2021 30 Nov 2022	A21156 A21156	Birth Transfer	Yava
36988	M	18 Dec 2021	23240	29905	CABARCENO	18 Dec 2021	CG-25	Birth	Buciero
36991	F	21 Dec 2021	24102	19224	BUSSOLENG	21 Dec 2021 21 Dec 2021	GREV17	Birth Death	
36994	M	24 Dec 2021	21196	26701	GUGALA	24 Dec 2021	NONE	Birth	Holiday
36997	M	27 Dec 2021	23220	28951	YULEE	27 Dec 2021	214070	Birth	
36998	M	28 Dec 2021	30305	31102	SINGAPORE	28 Dec 2021	G19325	Birth	
37106	F	6 Jan 2022	23220	27626	YULEE	6 Jan 2022	224001	Birth	
37111	M	11 Jan 2022	23220	26228	YULEE	11 Jan 2022 11 Jan 2022	224002	Birth Death	
37114	F	14 Jan 2022	23220	21188	YULEE	14 Jan 2022	224003	Birth	
37130	M	30 Jan 2022	23220	31809	YULEE	30 Jan 2022	224004	Birth	
37202	M	2 Feb 2022	23220	24330	YULEE	2 Feb 2022	224005	Birth	
37206	F	6 Feb 2022	26951	24376	POZNAN	6 Feb 2022 6 Feb 2022		Birth Death	
37215	M	15 Feb 2022	23220	31965	YULEE	15 Feb 2022	224011	Birth	
37301	F	1 Mar 2022	UNK	24177	BUSCH TAM	1 Mar 2022 1 Mar 2022	114995	Birth Death	
37601	M	1 Jun 2022	28119	28805	BREVARD	1 Jun 2022	22089	Birth	McCoy
37621	F	21 Jun 2022	25913	30727	AMERSFOOR	21 Jun 2022	623188	Birth	Zuri
37630	M	30 Jun 2022	28119	25924	BREVARD	30 Jun 2022	22139	Birth	Ziggy
37708	F	8 Jul 2022	22308	31715	MARWELL	8 Jul 2022	10546	Birth	Windsor
37711	M	11 Jul 2022	18272	27503	OSTRAVA	11 Jul 2022 13 Jul 2022	211356	Birth Death	
37720	F	20 Jul 2022	26822	26930	MULHOUSE	20 Jul 2022	M22038	Birth	
37806	M	6 Aug 2022	29831	26929	KOLMARDEN	6 Aug 2022	14452	Birth	Lagos
37815	M	15 Aug 2022	29831	29911	KOLMARDEN	15 Aug 2022	14453	Birth	Zambezi
37825	F	25 Aug 2022	33722	32330	GUGALA	25 Aug 2022	NONE	Birth	Lukrecja
37904	F	4 Sep 2022	22249	28526	LEIPZIG	4 Sep 2022 4 Sep 2022	M11956	Birth Death	
37909	F	9 Sep 2022	32114	33928	BEAUVAL	9 Sep 2022 10 Sep 2022	M03427	Birth Death	
37952	M	2 Oct 2022	22249	28802	LEIPZIG	2 Oct 2022	M11972	Birth	Mats

Grevy's zebra Studbook
(Equus grevyi)

Stud#	Sex	Birth Date	Sire	Dam	Location	Date	LocalID	Event	Name
37956	?	25 Oct 2022	21207	19102	HILVARENB	25 Oct 2022 25 Oct 2022	M22070	Birth Death	
37961	F	1 Nov 2022	30951	28426	NEW CASTL	1 Nov 2022 5 Jan 2023	HS2231	Birth Death	
37965	M	23 Nov 2022	24282	29807	B BRYAN	23 Nov 2022 25 Nov 2022	50489	Birth Death	
37968	F	5 Dec 2022	30305	30519	SINGAPORE	5 Dec 2022 6 Dec 2022	G20159	Birth Death	
37970	M	31 Oct 2022	33806	32622	YOKOHAMA	31 Oct 2022	12	Birth	Rian
38122	F	22 Jan 2023	33722	31996	GUGALA	22 Jan 2023	NONE	Birth	Jane
38130	M	30 Jan 2023	23220	33204	YULEE	30 Jan 2023	234004	Birth	
38317	F	17 Mar 2023	29958	25608	BEWDLEY	17 Mar 2023	1972	Birth	
38411	F	11 Apr 2023	23240	17280	CABARCENO	11 Apr 2023	CG-26	Birth	
38418	F	18 Apr 2023	24282	31622	B BRYAN	18 Apr 2023	MEG101	Birth	Lilly
38421	M	21 Apr 2023	24214	23328	TOUROPARC	21 Apr 2023 25 Apr 2023	T23033	Birth Death	
38429	M	29 Apr 2023	24282	29705	B BRYAN	29 Apr 2023	KNWL02	Birth	Willie
38513	M	13 May 2023	30717	18198	LEIPZIG	13 May 2023	M12191	Birth	
T9919	M	~ 2020	UNK	UNK	XENPAL MEXICOCTY	~ 2020 14 Mar 2022	_____	Birth Transfer	
T9920	F	~ 2020	UNK	UNK	XENPAL MEXICOCTY	~ 2020 14 Mar 2022	_____	Birth Transfer	
991010	F	~ 1898	WILD	WILD	ETHIOPIA LONDON RP	~ 1899 14 Aug 1899	_____	Capture ltf	
991015	M	~ 1899	WILD	WILD	ETHIOPIA LONDON RP	~ 1899 14 Aug 1899	_____	Capture ltf	
991020	F	~ 1900	WILD	WILD	ETHIOPIA LONDON RP BEDFORDSH LONDON RP PRIVATE	~ 1901 4 Apr 1901 5 Jul 1907 10 Sep 1907 29 May 1908	_____	Capture Transfer Transfer Transfer ltf	
991022	F	~ 1900	WILD	WILD	ETHIOPIA LONDON RP PRIVATE LONDON RP PRIVATE LONDON RP PRIVATE	~ 1902 12 Jul 1902 24 May 1907 4 Jul 1907 19 Oct 1908 ~ Dec 1908 28 Jul 1909	_____	Capture Transfer Transfer Transfer Transfer Transfer ltf	
991025	M	~ 1902	WILD	WILD	ETHIOPIA LONDON RP	~ 1903 5 Jun 1903 20 Mar 1904	_____	Capture Transfer Death	
991027	F	~ 1902	WILD	WILD	ETHIOPIA WOBURN LONDON RP BEDFORDSH	~ 1903 13 Jun 1905 5 Jul 1905 10 Nov 1907	_____	Capture Transfer Transfer ltf	
991040	M	~ 1906	UNK	UNK	UNKNOWN BEDFORDSH LONDON RP	~ 1906 ~ 1907 9 Dec 1907 16 Aug 1912	_____	Birth Transfer Transfer Death	

Grevy's zebra Studbook
(Equus grevyi)

Stud#	Sex	Birth Date	Sire	Dam	Location	Date	LocalID	Event	Name
991044	M	~ 1907	UNK	UNK	UNKNOWN	~ 1907		Birth	
					PRIVATE	~ 1908	NONE	Transfer	
					LONDON RP	9 May 1908		Transfer	
					UNKNOWN	29 May 1908		ltf	
991046	M	~ 1907	UNK	UNK	UNKNOWN	~ 1907		Birth	
					PRIVATE	~ 1908		Transfer	
					LONDON RP	9 May 1908		Transfer	
					UNKNOWN	8 Jun 1909		ltf	
991047	F	~ 1907	UNK	UNK	UNKNOWN	~ 1907		Birth	
					PRIVATE	~ 1908		Transfer	
					LONDON RP	9 May 1908		Transfer	
						23 Feb 1914		Death	
991050	M	24 Jul 1908	UNK	UNK	LONDON RP	24 Jul 1908		Birth	
					PRIVATE	19 Oct 1908	NONE	ltf	
991055	F	1 Aug 1910	UNK	UNK	LONDON RP	1 Aug 1910		Birth	
						7 Aug 1910		Death	
991060	F	~ 1912	UNK	UNK	UNKNOWN	~ 1912		Birth	
					HAMBURG	~ 1913		Transfer	
					LONDON RP	2 Mar 1914		Transfer	
					WOBURN	16 Sep 1914		Transfer	
					LONDON RP	5 Nov 1914		Transfer	
					WOBURN	25 Aug 1915		Transfer	
					LONDON RP	21 Oct 1915		Transfer	
					WOBURN	11 Aug 1916		Transfer	
LONDON RP	20 Oct 1916		Transfer						
	10 Mar 1920		Death						
991062	F	~ 1912	UNK	UNK	UNKNOWN	~ 1912		Birth	
					HAMBURG	~ 1913		Transfer	
					LONDON RP	2 Mar 1914		Transfer	
					WOBURN	13 Jul 1914		Transfer	
					LONDON RP	16 Sep 1914		Transfer	
					WOBURN	21 Jul 1915		Transfer	
					LONDON RP	15 Oct 1915		Transfer	
					WOBURN	3 Aug 1916		Transfer	
LONDON RP	17 Oct 1916		Transfer						
	1 Dec 1917		Death						
991064	M	23 Jul 1912	UNK	UNK	LONDON RP	23 Jul 1912		Birth	
						24 Jul 1912		Death	
991070	?	1 Dec 1915	UNK	991060	LONDON RP	1 Dec 1915		Birth	
						1 Dec 1915		Death	
991075	?	29 Nov 1916	UNK	991062	LONDON RP	29 Nov 1916		Birth	
						29 Nov 1916		Death	
991077	M	????	UNK	UNK	UNKNOWN	????		Birth	
					HAMBURG	????		Transfer	
					DETROIT	20 Jun 1928	H00035	Transfer	
						19 Feb 1929		Death	
991079	M	????	UNK	UNK	UNKNOWN	????		Birth	
					HAMBURG	????		Transfer	
					DETROIT	10 Jun 1929	H00036	Transfer	
						3 Oct 1943		Death	
991081	F	????	UNK	UNK	UNKNOWN	????		Birth	
					HAMBURG	????		Transfer	
					DETROIT	10 Jun 1929	H00037	Transfer	
						27 Nov 1935		Death	
991083	F	????	UNK	UNK	UNKNOWN	????		Birth	
					HAMBURG	????		Transfer	
					DETROIT	10 Jun 1929	H00038	Transfer	
						~ Jul 1944		Death	

Grevy's zebra Studbook
(Equus grevyi)

Stud#	Sex	Birth Date	Sire	Dam	Location	Date	LocalID	Event	Name
991085	M	????	UNK	UNK	UNKNOWN	????		Birth	
					L RUHE	????		Transfer	
					ZURICH	30 Jun 1937	370005	Transfer	
						29 Sep 1937		Death	
991087	?	????	WILD	WILD	E.AFRICA	????	NONE	Capture	
					L RUHE	????		Transfer	
					HANNOVER	24 Aug 1949	IV333	Transfer	
						25 Aug 1949	IV333	ltf	
991089	?	????	WILD	WILD	E.AFRICA	????	NONE	Capture	
					L RUHE	????		Transfer	
					HANNOVER	24 Aug 1949	IV334	Transfer	
						25 Aug 1949	IV334	ltf	
991091	M	????	WILD	WILD	E.AFRICA	????	NONE	Capture	
					KHARTOUM	????	NONE	Transfer	
					HANNOVER	21 May 1954	IV335	Transfer	
						22 May 1954	IV335	ltf	
991094	F	????	WILD	WILD	E.AFRICA	15 Jan 1954	NONE	Capture	
					KHARTOUM	????	NONE	Transfer	
					HANNOVER	21 May 1954	IV336	Transfer	
						22 May 1954	IV336	ltf	
991096	M	????	WILD	WILD	E.AFRICA	????	NONE	Capture	
					L RUHE	????	NONE	Transfer	
					HANNOVER	1 Jun 1960	IV337	Transfer	
					U.S.A.	10 May 1961	NONE	ltf	
991098	F	????	WILD	WILD	E.AFRICA	????	NONE	Capture	
					L RUHE	????	NONE	Transfer	
					HANNOVER	1 Jun 1960	IV338	Transfer	
					U.S.A.	10 May 1961	NONE	ltf	
991100	M	????	WILD	WILD	E.AFRICA	????	NONE	Capture	
					L RUHE	????	NONE	Transfer	
					HANNOVER	5 Jun 1960	IV339	Transfer	
					U.S.A.	30 Sep 1960	NONE	ltf	
991102	M	????	WILD	WILD	E.AFRICA	????	NONE	Capture	
					L RUHE	????	NONE	Transfer	
					HANNOVER	12 May 1961	IV340	Transfer	
					U.S.A.	26 May 1961	NONE	ltf	
991104	M	????	WILD	WILD	E.AFRICA	????	NONE	Capture	
					L RUHE	????	NONE	Transfer	
					HANNOVER	12 May 1961	IV341	Transfer	
					U.S.A.	26 May 1961	NONE	ltf	
991106	F	????	WILD	WILD	E.AFRICA	????	NONE	Capture	
					L RUHE	????	NONE	Transfer	
					HANNOVER	26 May 1961	IV342	Transfer	
					U.S.A.	26 May 1961	NONE	ltf	
991108	M	????	WILD	WILD	E.AFRICA	????	NONE	Capture	
					CARR HART	????	NONE	Transfer	
					HANNOVER	2 Sep 1963	IV350	Transfer	
					ZEEHANDLR	18 Oct 1963	NONE	ltf	
991110	M	????	WILD	WILD	E.AFRICA	????	NONE	Capture	
					CARR HART	????	NONE	Transfer	
					HANNOVER	2 Sep 1963	IV346	Transfer	
					ZEEHANDLR	18 Oct 1963	NONE	ltf	
991112	M	????	WILD	WILD	E.AFRICA	????	NONE	Capture	
					CARR HART	????	NONE	Transfer	
					HANNOVER	2 Sep 1963	IV347	Transfer	
					ZEEHANDLR	18 Oct 1963	NONE	ltf	

Grevy's zebra Studbook
(Equus grevyi)

Stud#	Sex	Birth Date	Sire	Dam	Location	Date	LocalID	Event	Name
991114	M	????	WILD	WILD	E.AFRICA	????	NONE	Capture	
					CARR HART	????	NONE	Transfer	
					HANNOVER	2 Sep 1963	IV348	Transfer	
					ZEEHANDLR	18 Oct 1963	NONE	ltf	
991115	M	????	WILD	WILD	E.AFRICA	????	NONE	Capture	
					CARR HART	????	NONE	Transfer	
					HANNOVER	2 Sep 1963	IV349	Transfer	
					ZEEHANDLR	18 Oct 1963	NONE	ltf	
991116	F	????	WILD	WILD	E.AFRICA	????	NONE	Capture	
					CARR HART	????	NONE	Transfer	
					HANNOVER	20 Jun 1964	IV352	Transfer	
					CHILWORTH	27 Oct 1969	NONE	ltf	
991165	F	~ 1965	UNK	UNK	UNKNOWN	~ 1965		Birth	SING SING
					CREAT TEC	????		Transfer	
					MARRIOTTS	1 Dec 1972	Z03	Transfer	
					ANIMALES	13 Nov 1975		ltf	
991167	M	????	UNK	UNK	UNKNOWN	????	NONE	Birth	
					GELSNKRKN	????	NONE	Transfer	
					HANNOVER	5 Dec 1967	IV354	Transfer	
					CHILWORTH	27 Oct 1969	NONE	ltf	
991169	M	~ 1969	UNK	UNK	UNKNOWN	~ 1969		Birth	LEAVENWORTH
					CREAT TEC	????		Transfer	
					MARRIOTTS	1 Dec 1972	Z02	Transfer	
						1 Dec 1972		Death	
991170	M	~ 1970	WILD	WILD	E.AFRICA	????	NONE	Capture	
					DVURKRALV	????		Transfer	
					LESNA	13 Oct 1975	100001	Transfer	
						8 Dec 1975		Death	
991172	F	~ 1970	WILD	WILD	E.AFRICA	????	NONE	Capture	
					DVURKRALV	????		Transfer	
					LESNA	13 Oct 1975	100002	Transfer	
						17 Apr 1976		Death	
991173	M	~ 1973	UNK	UNK	DVURKRALV	~ 1973		Birth	
					LESNA	26 Mar 1976	100005	Transfer	
					DVURKRALV	12 Dec 1978		Death	
991175	M	????	UNK	UNK	UNKNOWN	????		Birth	BOB
					LESNA	28 Mar 1979	100006	Transfer	
					DVURKRALV	14 Jul 1979		ltf	
991183	M	~ 1983	UNK	UNK	UNKNOWN	~ 1983		Birth	
					HOLIDAY	????		Transfer	
					GULF BREZ	25 Jul 1984	TZ125	Transfer	
					HOLIDAY	23 Mar 1985		ltf	
991184	M	????	UNK	UNK	UNKNOWN	????	NONE	Birth	
					CLOVIS	8 May 1992	246	Transfer	
						17 Nov 2001		Death	
991186	F	????	UNK	UNK	UNKNOWN	????		Birth	
					CLOVIS	8 May 1992	242	Transfer	
						15 Dec 2003		Death	
991188	F	????	UNK	UNK	UNKNOWN	????		Birth	
					CLOVIS	8 May 1992	244	Transfer	
					PRIVATE	6 Jul 2006	NONE	ltf	
991190	M	????	UNK	UNK	TIPP STAT	????		Birth	
					MAREEBA	17 Dec 2003	EG0002	ltf	
991192	M	~ 1992	UNK	UNK	FERNDAL	~ 1992		Birth	
					BROUSSARD	22 Feb 1995	97M019	Transfer	
						24 May 2003		Death	

Grevy's zebra Studbook
(Equus grevyi)

Stud#	Sex	Birth Date	Sire	Dam	Location	Date	LocalID	Event	Name
991193	M	????	UNK	UNK	TIPP STAT MAREEBA	???? ~ Jan 1994	EG0003	Birth lft	
991195	M	????	UNK	UNK	UNKNOWN EDMOND UNKNOWN	???? 17 May 1994 1 Jul 1996	600001	Birth Transfer lft	
991197	M	????	UNK	UNK	UNKNOWN EDMOND UNKNOWN	???? 17 May 1994 1 Jul 1996	600002	Birth Transfer lft	
991200	F	~ 1993	UNK	UNK	FERNDALE BROUSSARD	~ 1993 22 Feb 1995 9 Jun 2003	97M020	Birth Transfer Death	
991202	M	????	UNK	UNK	PRIVATE B BRYAN	???? 1 Dec 1999 31 Jan 2009	NONE BBP03	Birth Transfer Death	HANK
991204	F	????	UNK	UNK	PRIVATE B BRYAN	???? 1 Dec 2000 26 Jun 2009	NONE BBP01	Birth Transfer Death	SWEETHEART
991220	F	~May 2000ñ2m	UNK	UNK	PRIVATE JOHNSON L MINNESOTA JOHNSON L	~May 2000ñ2m ???? 9 May 2006 9 Sep 2006	NONE NONE 11640	Birth Transfer Transfer lft	STRIPES
991222	M	????	UNK	UNK	UNKNOWN LOWRY	???? 9 Nov 2008 12 Jun 2011	102646	Birth Transfer Death	MARTY
991224	F	????	UNK	UNK	PRIVATE JOHNSON L MINNESOTA JOHNSON L	???? ???? 9 May 2006 9 Sep 2006	NONE NONE 11639	Birth Transfer Transfer lft	MOM
991226	F	????	UNK	UNK	PRIVATE JOHNSON L MINNESOTA	???? ???? 9 May 2006 6 Jul 2006	NONE NONE 11641	Birth Transfer Transfer Death	VINNIE
991228	F	8 Nov 2000	991184	991186	CLOVIS	8 Nov 2000 16 Dec 2003	001	Birth Death	
991230	F	2 Feb 2001	991184	991188	CLOVIS	2 Feb 2001 2 Feb 2001	002	Birth Death	
991231	F	5 Dec 2001	UNK	UNK	PRIVATE B BRYAN	5 Dec 2001 31 Aug 2005 20 May 2007	NONE BBP02	Birth Transfer Death	CHARLENE
991235	F	~May 2003ñ2m	UNK	UNK	PRIVATE JOHNSON L MINNESOTA JOHNSON L	~May 2003ñ2m ???? 9 May 2006 9 Sep 2006	NONE NONE 11642	Birth Transfer Transfer lft	DENT
991240	F	1 Apr 2005	UNK	UNK	PRIVATE B BRYAN	1 Apr 2005 1 Oct 2005 3 Feb 2006	NONE BBP04	Birth Transfer Death	BABY ZEE
991242	F	????	UNK	UNK	UNKNOWN JOHNSON L LOWRY	???? ???? 27 Aug 2007 12 Jan 2012	102384	Birth Transfer Transfer Death	ZIPPO
991244	F	????	UNK	UNK	UNKNOWN JOHNSON L LOWRY MICANOPY	???? ???? 27 Aug 2007 26 Apr 2020	NONE NONE 102385	Birth Transfer Transfer Transfer	PIXIE

Grevy's zebra Studbook
(Equus grevyi)

Stud#	Sex	Birth Date	Sire	Dam	Location	Date	LocalID	Event	Name
991250	F	~Nov 2005	UNK	UNK	PRIVATE	~Nov 2005	NONE	Birth	FOAL
					JOHNSON L	????	NONE	Transfer	
					MINNESOTA	9 May 2006	11643	Transfer	
					JOHNSON L	9 Sep 2006		ltf	
991252	M	~ 1926	WILD	WILD	E.AFRICA	????	NONE	Capture	
					HAMBURG	????		Transfer	
					BERLINZOO	22 May 1927	H27-0001	Transfer	
						5 Mar 1928		Death	
991254	F	~ 1926	WILD	WILD	E.AFRICA	????	NONE	Capture	
					HAMBURG	????		Transfer	
					BERLINZOO	22 May 1927	H27-0002	Transfer	
						2 May 1928		Death	
991256	F	~ 1926	WILD	WILD	ETHIOPIA	????	NONE	Capture	
					PRIVATE	????		Transfer	
					BERLINZOO	22 May 1927	H27-0003	Transfer	
						~ 1945		Death	
991258	F	~ 1926	WILD	WILD	ETHIOPIA	????	NONE	Capture	
					PRIVATE	????		Transfer	
					BERLINZOO	22 May 1927	H27-0004	Transfer	
						~ 1942		Death	
991260	M	~ 1956	WILD	WILD	E.AFRICA	????	NONE	Capture	
					BERLINZOO	13 Nov 1957	M57-0001	Transfer	
					L RUHE	21 May 1960		ltf	
991262	M	~ 1959	UNK	UNK	L RUHE	????		Transfer	
					BERLINZOO	21 May 1960	M60-0001	Transfer	
						26 Jan 1974		Death	
991264	M	~ 1970	WILD	WILD	E.AFRICA	????	NONE	Capture	
					SOEST	????		Transfer	
					BERLINZOO	22 May 1974	M71-0002	Transfer	
						3 Mar 1979		Death	
991266	M	1 Feb 1973	991262	514	BERLINZOO	1 Feb 1973	M73-0005	Birth	
						1 Feb 1973		Death	
991268	F	26 Jul 1974	991262	514	BERLINZOO	26 Jul 1974	M74-0005	Birth	
						26 Jul 1974		Death	
991270	?	24 Dec 1974	991264	514	BERLINZOO	24 Dec 1974	M74-0006	Birth	
						24 Dec 1974		Death	
991272	?	17 Dec 1975	991264	514	BERLINZOO	17 Dec 1975	M75-0007	Birth	
						17 Dec 1975		Death	

TOTALS: 1794.1997.183 (3974)

Grevy's zebra Studbook
(Equus grevyi)

Stud#	Sex	Birth Date	Sire	Dam	Location	Date	LocalID	Event	Name
-------	-----	------------	------	-----	----------	------	---------	-------	------