

A GPS Based Tree Census 2017-18



Mira Bhaindar Municipal Corporation



FINAL REPORT



**Shree Swami Samartha Enterprises
Thane**



ACKNOWLEDGMENT

We take this opportunity to thank Mr. Balaji Khatgaonkar, Commissioner and Mrs. Dimpal Mehta, Mayor of Mira Bhaindar Municipal Corporation (MBMC) for keeping faith in our abilities and assigning us the task to conduct third tree census for Mira Bhaindar Municipal Corporation.

We are grateful to chairman and members of Tree Authority of MBMC for necessary support and approvals for undertaking this project. This project would have not been completed without moral and active support by Mr. Sambhaji Panpatte, Deputy Municipal Commissioner (Tree Authority), Mr. Nagesh Virkar, Superintendent of Gardens (Bhaindar), Mr. Hansraj Meshram, Superintendent of Gardens (Mira Road).

We hereby thank and appreciate the support and assistance given by the staff of Garden Department during the project field work.

We acknowledge valuable technical support provided by Dr. Rajdeo Singh to the project team during this survey. We place on record our appreciation for the timely field and analytical work completed by all field officers and team members.

Best Regards,

Aditya Bharnuke

Shree Swami Samartha Enterprises



EXECUTIVE SUMMARY

Post 1996, MBMC is carrying out the tree census project for the third time. All 6 prabhags and 24 wards were assessed during the census process except *Ideal Farm house, Kashi gaon, Mira road*. Census was not carried out here as the owner of the property denied the access.

The tree census 2017 has enlisted **6,47,963 number** of total species. A total of 190 species belonging to 53 families were noted during the process. Category wise, approximately **5 lakh ornamental trees, 1 lakh fruiting trees, 19 thousand medicinal trees** were seen in MBMC. Number of exotic trees is more



than native trees. Nearly **4 lakh exotic trees and 3 lakhs native trees** are growing within MBMC jurisdiction. No red listed species that has extinction threat was recorded during the survey. Most of the trees were found healthy. Age of maximum trees is between 1-10 years. Old trees are very rare with MBMC boundary. All the tree data has been uploaded on

the TREE TRACTOR portal. All details of every tree surveyed are available on single click on the portal <https://www.thenaturefirst.com/treetracker/login> A snapshot of the portal is attached in annexure.

MBMC officials need to focus residential areas to maintain and enhance the green cover of the city. Removal of invasive species and its replacement by native trees should be immediate concern to maintain a good ecological balance and to maintain urban biodiversity.

Trees per capita

According to 2011 census the population of MBMC is 8,09,378 and total trees as per current report are 6,47,963. The approximate ratio of human: tree comes to 1:1. As per IISc,2014 human: tree ratio should be 1:7. Countries like China, USA have more than 100 trees per human.

Dedicated efforts and prioritized strategies can help MBMC in future to reach the ideal count of trees per human.



The current report covers health, age, canopy diameter, ownership, indigenous status of each surveyed tree. It has a detailed analysis and quantitative details of the abovementioned parameters. The report also provides broad recommendations to maintain and enhance tree cover in MBMC.



Contents

Acknowledgment	1
Executive summary	2
Introduction	5
Methodology.....	7
Observations and Interpretations	8
Discussion and recommendations	17
Annexures	18
Annexure 1- Quantitative tree list.....	18
Annexure 2. - Prabhag I	42
Annexure 2.1- Prabhag I- Ownership wise details of trees.....	42
Annexure 2.2- Prabhag I- Height wise details of trees	46
Annexure 2.3- Prabhag I- Age wise details of trees.....	52
Annexure 2.4- Prabhag I- Canopy wise details of trees	58
Annexure 2.5- Prabhag I- Health wise details of trees	64
Annexure 3- Prabhag II	68
Annexure3.1- Prabhag II- Ownership wise details of trees.....	68
Annexure 3.2- Prabhag II- Height wise details of trees	71
Annexure 3.3- Prabhag II- Age wise details of trees.....	75
Annexure 3.4- Prabhag II- Canopy wise details of trees	78
Annexure 3.5- Prabhag II- Health wise details of trees	82
Annexure 4- Prabhag III	85
Annexure 4.1- Prabhag III- Ownership wise details of trees.....	85
Annexure 4.2- Prabhag III- Height wise details of trees.....	89
Annexure 4.3- Prabhag III- Age wise details of trees.....	94
Annexure 4.4- Prabhag III- Canopy wise details of trees	97
Annexure 4.5- Prabhag III- Health wise details of trees.....	102
Annexure 5- Prabhag IV	105
Annexure 5.1- Prabhag IV- Ownership wise details of trees.....	105
Annexure 5.2- Prabhag IV- Height wise details of trees	110
Annexure 5.3- Prabhag IV- Age wise details of trees.....	117
Annexure 5.4- Prabhag IV- Canopy wise details of trees.....	123
Annexure 5.5- Prabhag IV- Health wise details of trees	130
Annexure 6- Prabhag V	134





Annexure 6.1- Prabhag V- Ownership wise details of trees..... 134

Annexure 6.2- Prabhag V- Height wise details of trees 138

Annexure 6.3- Prabhag V- Age wise details of trees..... 143

Annexure 6.4- Prabhag V- Canopy wise details of trees 147

Annexure 6.5- Prabhag V- Health wise details of trees 152

Annexure 7- Prabhag VI 155

Annexure 7.1- Prabhag VI- Ownership wise details of trees..... 155

Annexure 7.2- Prabhag VI- Height wise details of trees 160

Annexure 7.3- Prabhag VI- Age wise details of trees..... 167

Annexure 7.4- Prabhag VI- Canopy wise details of trees 174

Annexure 7.5- Prabhag VI- Health wise details of trees 181

Annexure 8- Representative Image of Tree tracker Software 185

Annexure 9- Tree Data Collection Format 186

Bibliography 187



INTRODUCTION

Mira Bhaindar Municipal Corporation (known as MBMC also) is adjacent to the financial capital of India. Mumbai provides plenty opportunities of employment hence population of Mira Bhaindar is increasing steadily in last few years. In the year 1985, a council was formed in Mira Bhaindar by integration of Bhaindar, Kashi, Mira, Navghar and Ghodbunder villages. Later in 1990, four more villages viz. Chena, Varsova, Rai – Murdhe, Dongri – Uttan were added to the council and a Municipal Corporation was formed. Though, Mira Bhaindar Municipal Corporation (MBMC), hereafter termed as project area, is situated near a sprawling city Mumbai, it has a sharp demarcation due to presence of green areas formed by Sanjay Gandhi National Park.



MBMC is blessed to have varied natural landscapes likeforested land, creek and seashores. This city has its own Historic value. It was an important port for business during past. This port has seen some most important Historic Legends right from

Alexander to Peshwas and some great kings who have travelled through this port. The city is surrounded by big mountains on both the side boundaries along with Arabian Sea guarding the west side of the city. The North side of the city is surrounded by Vasai (Basin) Creek. Surprising fact about MBMC is that, though it's a rapidly growing city it has managed to keep its originality like having small scale industries, farming, fishing, sand and salt cultivation as its major businesses which are mainly managed by Agri and Koli castes who are original residents of this area. The small-scale industry situated in Bhaindar (E) ranks Third in Asia.

As compared to other adjoining cities, MBMC is seen to maintain a good green cover in the city. However, to have exact data and a complete picture of the arboreal cover, tree census is proposed for the year 2017-18. Maintaining urban greens is a forthcoming need to have a sustainable future. In world, many cities have effectively managed their urban green areas by planning and implementing strategies of developing green area along with grey areas in a city. This has enabled them to conserve urban greens as well as biodiversity.

Performing census of trees provide a baseline information for managing tree cover. This data can be used for taking decisions on further plantations and budgetary provisions.

What is a tree census?

Before knowing about tree census, its important to know how a tree is defined!!

As per 1975-7(b) Urban Tree Protection and Conservation Act, a tree is defined as a plant having woody stem or trunk (excluding mangroves) with minimum girth of 10 cm and height of 3 meter above the ground level.

Tree census is nothing but surveying all the trees within demarked area. During this process relevant data of each surveyed tree is gathered.



Figure 1: Map of MBMC- Image courtesy - Google earth

Why tree census is needed?

Tree census helps authorities to achieve long term management objectives and take decisions efficiently for further plantation or removal of trees in particular areas. Tree census provides information about the budget that was spent and the budget that will be needed in the future to sustain a healthy tree population. Tree Census information determines number and size of manpower needed to perform the given task. Tree census information can be useful in identifying species composition, tree size, distribution, tree condition and maintenance needs. 1975-7(b) Urban Tree Protection and Conservation Act, places the responsibility on tree authority of Municipal Councils for carrying out a census of the existing trees in all lands within the jurisdiction, once before 1996 and thereafter once in every five years.

METHODOLOGY

MBMC tree census was done in a systematic manner to cover each tree. Project area was divided in different smaller areas according to MBMC ward boundaries. This method ensured that there is no/minimal error while surveying the area. In project area there are 06 prabhags and 24 wards. A GPS instrument with high precision was used by trained botanists on field. This enabled our team to take exact location of each tree. An excel showing different parameters collected on field is attached in annexure. Following categories were taken into consideration while surveying the tree

Category	Details
Location	Ward number / Ward name
	Landmark
	Latitude and longitude
Name and other information	Botanical Name
	Family
	Common Name
Ownership	Government Premises
	Park
	Private
	Roadside
	Others
Physical Parameters	Height
	Girth
	Age
	Canopy Diameter
	Tree Condition
Survey Details	Time
	Date

Figure 2: Parameters used while surveying

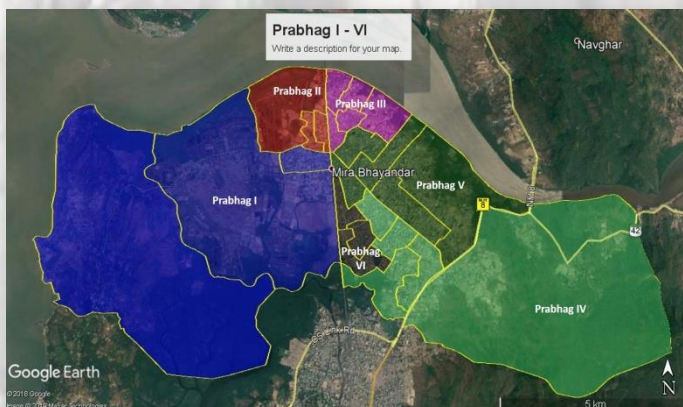

Figure 4: MBMC map showing demarked prabhag I- VI

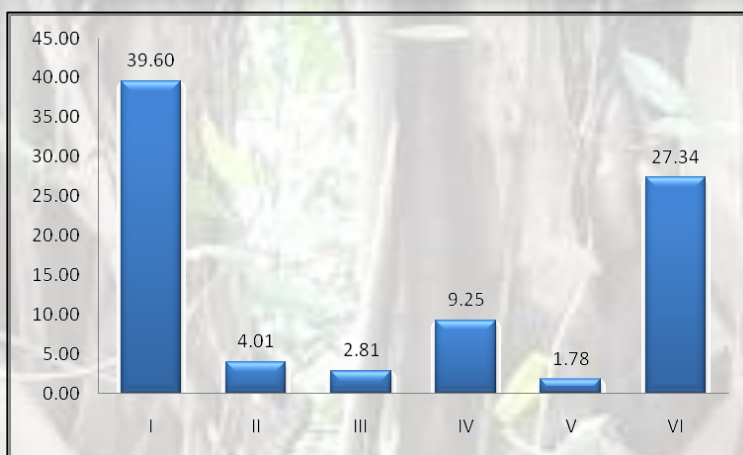

Figure 3: Area (in sq.km.) of Prabhag in project area

OBSERVATIONS AND INTERPRETATIONS

After completing the field work of tree census, all the data from the GPS instruments was compiled and further analysis was done. A total of **190** different species were reported from different parts of

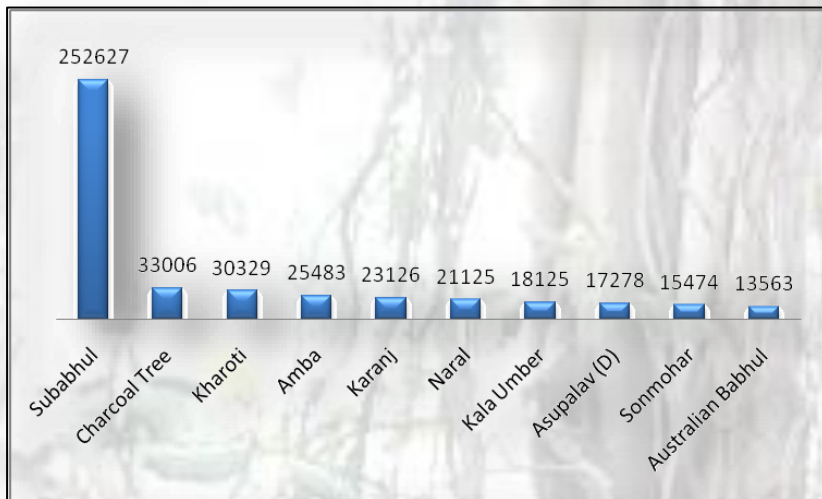

Figure 5: Top ten most dominant species with count

project area. Common name and scientific details and their respective count are given in Count of the trees in MBMC is found to be **6,47,963**. Several trees are frequently distributed in the project area. These trees are seen in all wards of the MBMC. Species count of these trees is 33. **Subabhul** is the most dominant tree

with a count more than 2.5 lacs. Other dominant species in the project area are Charcoal Tree, Kharoti, Amba, Karanj, Naral, Kala Umber, Asupalav (D), Sonmohar and Australian Babhul.

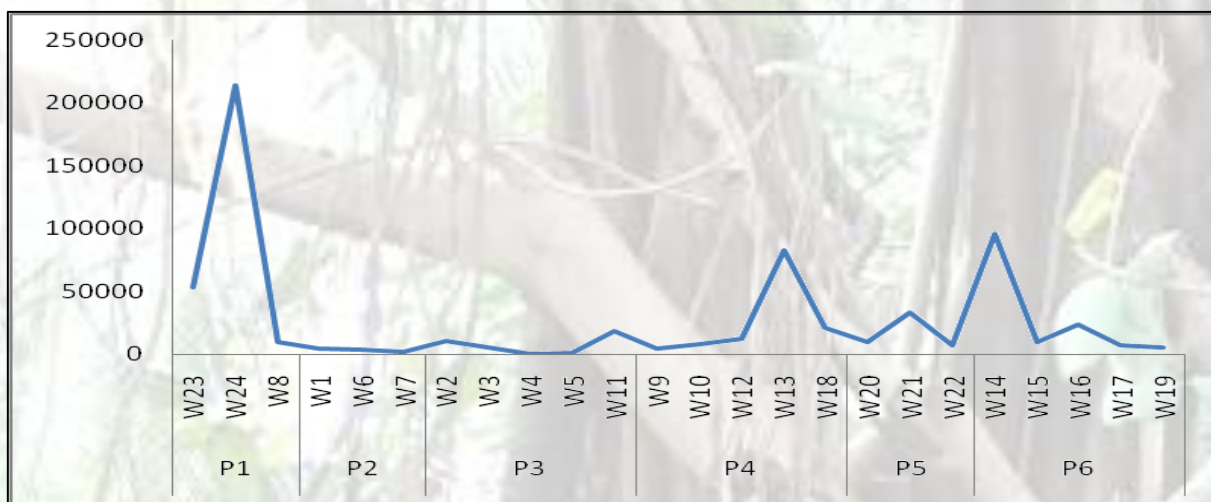

Figure 6: Prabhag wise count of trees

All these species have an individual count of more than 10,000 trees in the project area. On the other hand, 22 different species have an individual count of less than 10 trees. Bibba, Bilambi, Cordia subcordata, Crescentia aata, Devil's Claw, Dikemali, F. tsiela, Papanas, Shami, Star apple tree, Sterculia sp. and Torchwood Ixora have individual count as only one tree in the project area. Maximum population of the trees was seen in the ward number 24 with a count of 2,13,806. It is followed by Ward number 14, 13 and 23 which has tree population of 95,576, 82,847 and 53,164 respectively. Rest all wards have tree population less than 50,000. Most of the trees counted in census have private ownership. Number of trees under government and park ownership is very less. All the trees lie in the age group of 1-150. However, most of them follow in the group of 1-50 years. Number of old trees in the project area is very few.

Know about the dominant species

Most commonly occurring species with highest count and maximum biomass is termed as dominant species. A species which is dominant is most of the times one of the frequent species in the area. Dominant species decides the ecological composition of the area and play crucial role in a ecosystem. If a native species is dominant in an ecosystem, then it provides more advantage as compared to exotic species.

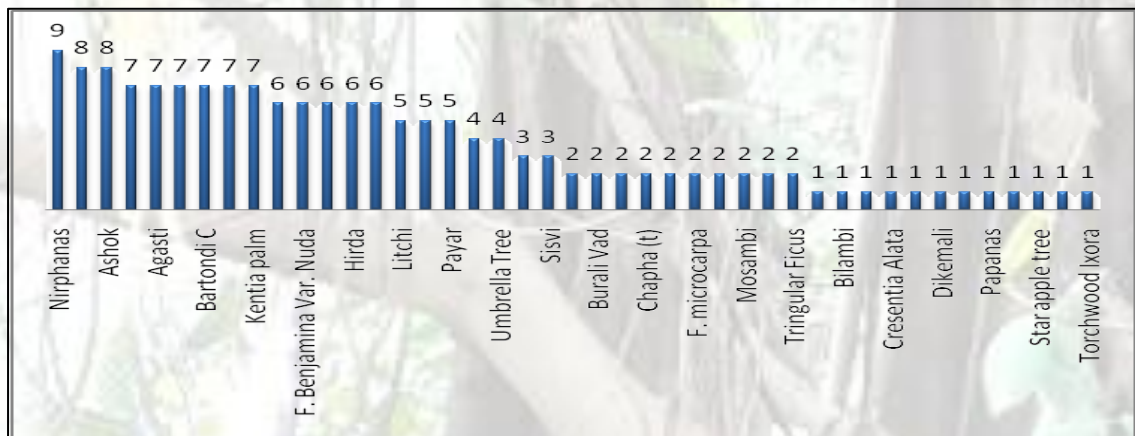

Figure 7: Rare species in project area

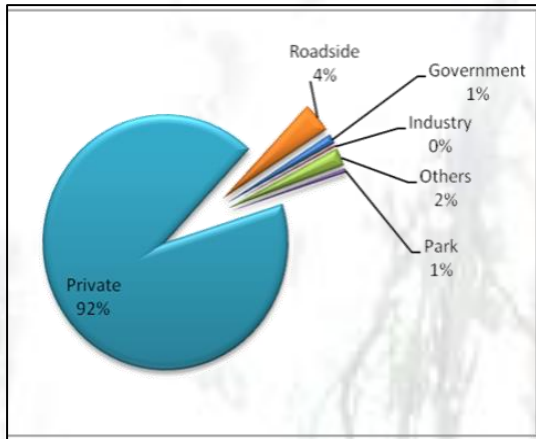

Figure 9: Percentage ownership of trees in MBMC

Tree Age	Count	Tree Age	Count
1-10	519255	71-80	17
11-20	98878	81-90	1
21-30	25826	91-100	17
31-40	3149	101-110	1
41-50	727	111-120	4
51-60	68	121-130	1
61-70	18	141-150	1

Figure 8: Count of trees as per age groups

In the project area, nearly 58% species are exotic. This could be due to plantation of many exotic species for ornamental purpose. When IUCN categories of every species were assessed it was found that, many species belong to the data deficient category. Categories of 27 species were found in the database, none of these species have extinction risk. Detailed list of the same is given in annexure.

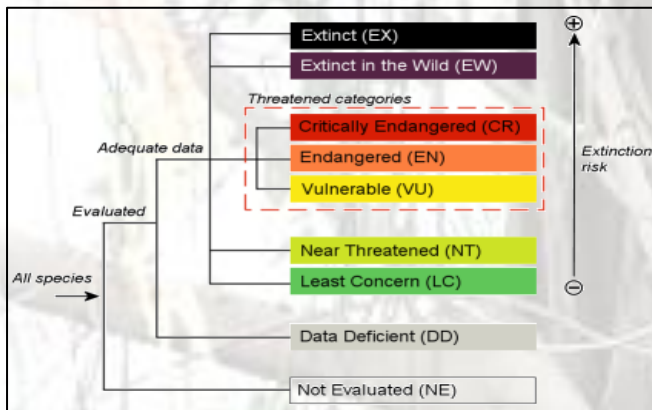

Figure 10: IUCN redlist categories

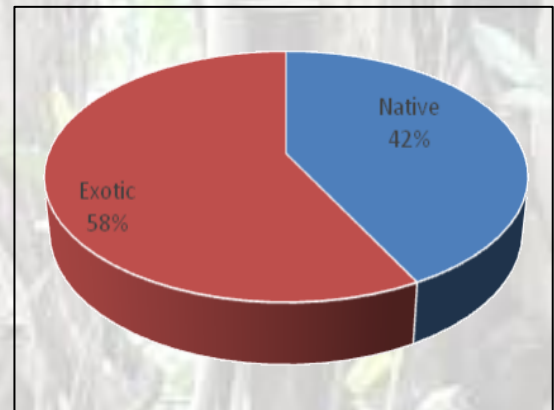

Figure 11: Native: Exotic trees in project area

IUCN Red list database

The IUCN Red List of Threatened Species™ is the world's most comprehensive inventory of the global conservation status of plant and animal species. It uses a set of quantitative criteria to evaluate the extinction risk of thousands of species. These criteria are relevant to most species and all regions of the world. With its strong scientific base, The IUCN Red List is recognized as the most authoritative guide to the status of biological diversity.

Every tree surveyed has been assessed by the health condition during the process. Most of the trees in the project areas were found to be healthy. Almost 500 trees were showing stress condition which could be due to various factors like pollution, breathing space or insect attack etc. Nearly 900 species were mechanically cut.



Table 1: Inventory of trees in MBMC

Figure 12: Health condition of the trees in MBMC

SN	Common Name	Botanical Name	Family	Tree Count
1	Acacia sp.	<i>Acacia sps</i>	Mimosaceae	7
2	Agasti	<i>Sesbania grandiflora</i> (L.) Poir.	Fabaceae	7
3	Ain	<i>Terminalia crenulata</i> Roth.	Combretaceae	294
4	Akashneem	<i>Millingtonia hortensis</i> Linn.f.	Bignoniaceae	299
5	All Spice tree	<i>Pimenta dioica</i> (Linn.) Merrill	Myrtaceae	2
6	Amba	<i>Mangifera indica</i> Linn.	Anacardiaceae	25483
7	Ambada	<i>Spondias pinnata</i> (Linn.f.) Kurz	Anacardiaceae	8
8	Anjir	<i>Ficus carica</i> Linn.	Moraceae	11
9	Ankul	<i>Alangium salvifolium</i> (Linn.f.) Wangerin	Alangiaceae	7
10	Apta	<i>Bauhinia racemosa</i> Lamk.	Caesalpiniaceae	79
11	Arjun	<i>Terminalia arjuna</i> (Roxb.) Wt&Arn.	Combretaceae	35
12	Asana	<i>Bridelia retusa</i> (Linn.) Spreng.	Euphorbiaceae	1437
13	Ashok	<i>Saraca asoka</i> (Roxb.) de Willde	Caesalpiniaceae	8
14	Asupalav (D)	<i>Polyalthia longifolia</i> var. <i>pendula</i> (Sonn.) Thw.	Annonaceae	17278
15	Asupalav (M)	<i>Polyalthia longifolia</i> (Sonn.) Thw. var. <i>angustifolia</i>	Annonaceae	24
16	Asupalav (S)	<i>Polyalthia longifolia</i> (Sonn.) Thw.	Annonaceae	3637
17	Australian Babhul	<i>Acacia auriculiformis</i> A.Cunn.ex Benth.	Mimosaceae	13563
18	Avla	<i>Emblica officinalis</i> Gaertn.	Euphorbiaceae	421
19	Babhul	<i>Acacia nilotica</i> (Linn.) Del.	Mimosaceae	6885
20	Bahava	<i>Cassia fistula</i> Linn.	Caesalpiniaceae	165
21	Bakneem	<i>Melia azadirach</i> Linn.	Meliaceae	427
22	Bakul	<i>Mimusops elengi</i> Linn.	Sapotaceae	608
23	Bartondi (p)	<i>Morinda pubesence</i> Sm.	Rubiaceae	3138
24	Bartondi ©	<i>Morinda citrifolia</i> Linn.	Rubiaceae	7
25	Beheda	<i>Terminalia bellirica</i> (Gaertn.) Roxb.	Combretaceae	878
26	Bel	<i>Aegle marmelos</i> (Linn.) Correa	Rutaceae	208
27	Benjamin Tree	<i>Ficus benjamina</i> Linn.	Moraceae	2857



SN	Common Name	Botanical Name	Family	Tree Count
28	Bhend	<i>Thespesia populnea</i> (Linn.) Sol.ex Cor.	Malvaceae	3964
29	Bherli Mad	<i>Caryota urens</i> Linn.	Arecaceae	9207
30	Bhokar	<i>Cordia dichotoma</i> Forst. f.	Boraginaceae	480
31	Bibba	<i>Semecarpus anacardium</i> Linn.f.	Anacardiaceae	1
32	Bilambi	<i>Averrhoa bilimbi</i> Linn.	Oxalidaceae	1
33	Bitti	<i>Thevetia peruviana</i> (Pers.) K. Schum.	Apocynaceae	1015
34	Bivla	<i>Pterocarpus marsupium</i> Roxb.	Fabaceae	447
35	Bor	<i>Ziziphus mauritiana</i> Lamk.	Rhamnaceae	9036
36	Bottle Brush	<i>Callistemon citrinus</i> (Curtis) Skeels	Myrtaceae	344
37	Bottle Palm	<i>Roystonea regia</i> (H.B.K.) Cooke	Arecaceae	9675
38	Burali Vad	<i>Ficus mysorensis</i> Heyne ex Roth.	Moraceae	2
39	Cassia sp.	<i>Cassia sps</i>	Caesalpiniaceae	2
40	Chanda	<i>Macaranga peltata</i> Muell.-Arg.	Euphorbiaceae	4214
41	Chandan	<i>Santalum album</i> Linn.	Santalaceae	6
42	Chapha	<i>Plumeria alba</i> Linn.	Apocynaceae	3019
43	Chapha (a)	<i>Plumeria acuminata</i> Alt.	Apocynaceae	105
44	Chapha (o)	<i>Plumeria obtusa</i> Linn.	Apocynaceae	16
45	Chapha (t)	<i>Plumeria rubra</i> Linn. forma tricolor (Roem. & Schult)	Apocynaceae	2
46	Charcoal Tree	<i>Trema orientalis</i> Blume	Ulmaceae	33006
47	Chenduphul	<i>Parkia biglandulosa</i> Wt. & Arn.	Mimosaceae	84
48	Chiku	<i>Manilkara zapota</i> (Linn.) Van Royen	Sapotaceae	2476
49	Chinch	<i>Tamarindus indica</i> Linn.	Caesalpiniaceae	2693
50	Chinese Fan palm	<i>Livistonia chinensis</i> R. Br.	Arecaceae	187
51	Christmas palm	<i>Adonidia merrillii</i> (Becc.) Bec.	Arecaceae	7
52	Christmas Tree	<i>Aruacaria columnaris</i> Hk.	Aruacariaceae	783
53	Cordia subcordata	<i>Cordia subcordata</i> Lamk.	Ehretiaceae	1
54	Crescentia Alata	<i>Crescentia alata</i> H. B. K.	Bignoniaceae	1
55	Cycas	<i>Cycas revoluta</i> Thunb.	Cycadaceae	2
56	Dalimb	<i>Punica granatum</i> Linn.	Punicaceae	57
57	Dandus	<i>Dalbergia lanceolaria</i> Linn.f.	Fabaceae	401
58	Deshibadam	<i>Terminalia catappa</i> Linn.	Combretaceae	6481
59	Devil's Claw	<i>Elaeis guineensis</i> Jacq.	Arecaceae	1
60	Dhaman	<i>Grewia tiliaefolia</i> Vahl.	Tiliaceae	7020
61	Dikemali	<i>Gardenia resinifera</i> Roth	Rubiaceae	1
62	F. Benjamina Var. Nuda	<i>Ficus benjamina</i> var. <i>nuda</i> (Miq.) Barrett	Moraceae	6
63	F. microcarpa	<i>Ficus microcarpa</i> Linn. f.	Moraceae	2
64	F. Tsiela	<i>Ficus tsiela</i> Roxb.	Moraceae	1





SN	Common Name	Botanical Name	Family	Tree Count
65	Fern tree	<i>Filicum decipiens</i> (Wt. & Arn.) Thw.	Sapindaceae	16
66	Foxtail palm	<i>Wodyetia bifurcata</i> A.K.Irvine.	Arecaceae	1039
67	Giripushpa	<i>Gliricidia sepium</i> (Jacq.) H.B.K.	Fabaceae	1593
68	Gondni	<i>Cordia sinensis</i> Lam.	Boraginaceae	4
69	Gorakh Chinch	<i>Adansonia digitata</i> Linn.	Bombacaceae	12
70	Gulmohar	<i>Delonix regia</i> (Hook.) Rafin.	Caesalpiniaceae	3893
71	Haldu	<i>Haldinia cordifolia</i> (Roxb.) Ridsdale	Rubiaceae	6
72	Hansoli	<i>Microcos paniculata</i> Linn.	Tiliaceae	2406
73	Hirda	<i>Terminalia chebula</i> Retz.	Combretaceae	6
74	Humb	<i>Milliusa tomentosa</i> (Roxb.) Sinclair	Annonaceae	301
75	Id Limbu	<i>Citrus lemon</i> (Linn.) Burm.f.	Rutaceae	6
76	Indian Rubber Tree	<i>Ficus elastica</i> Roxb.	Moraceae	37
77	Jamb	<i>Syzygium samarangense</i> (Blume) Mer. & Per.	Myrtaceae	411
78	Jambhul	<i>Syzygium cuminii</i> (Linn.) Skeels	Myrtaceae	3117
79	Jungli Badam	<i>Sterculia foetida</i> Linn.	Sterculiaceae	601
80	Kadamb	<i>Neolamarckia cadamba</i> (Roxb.) Bosser.	Rubiaceae	716
81	Kadipatta	<i>Murraya Koenigii</i>	Rutaceae	112
82	Kaduneem	<i>Azadirachta indica</i> (Linn.) A. Juss.	Meliaceae	4095
83	Kahandol	<i>Sterculia urens</i> Roxb.	Sterculiaceae	265
84	Kailashpati	<i>Couropita guianensis</i> Aubl.	Lecythidaceae	61
85	Kaju	<i>Anacardium occidentale</i> Linn.	Anacardiaceae	4499
86	Kakad	<i>Garuga pinnata</i> Roxb.	Burseraceae	1568
87	Kala kuda	<i>Holarrhena antidysenterica</i> (Roth) A. DC. Kurchi	Apocynaceae	40
88	Kala Umber	<i>Ficus hispida</i> Linn.f.	Moraceae	18125
89	Kalamb	<i>Mitragyna parvifolia</i> (Roxb.) Korth	Rubiaceae	404
90	Kanak Champa	<i>Pterospermum acerifolium</i> (Gaertn.) Willd.	Sterculiaceae	10
91	Kanchan	<i>Bauhinia purpurea</i> Linn.	Caesalpiniaceae	1284
92	Karambol	<i>Averrhoa carambola</i> Linn.	Oxalidaceae	3
93	Karanj	<i>Pongamia pinnata</i> (Linn.) Pierre	Fabaceae	23126
94	Karmal	<i>Dellinia indica</i> Linn.	Dilleneaceae	58
95	Kashid	<i>Cassia siamea</i> Lamk.	Caesalpiniaceae	2344
96	Katesavar	<i>Bombax ceiba</i> Linn.	Bombacaceae	3496
97	Kentia palm	<i>Howea forsteriana</i>	Arecaceae	7
98	Khair	<i>Acacia catechuoides</i> (Roxb.) Benth.	Mimosaceae	493
99	Kharoti	<i>Streblus asper</i> Lour.	Moraceae	30329
100	Khaya	<i>Khaya senegalensis</i> (Desr.) A. Juss.	Meliaceae	176





SN	Common Name	Botanical Name	Family	Tree Count
101	Khejdi	<i>Prosopis chilensis</i> (Molina) Stunz.	Mimosaceae	3405
102	Khirni	<i>Manilkara hexandra</i> (Roxb.) Dubard	Sapotaceae	5464
103	Kinai	<i>Albizia procera</i> (Roxb.) Benth.	Mimosaceae	17
104	Kokam	<i>Garcinia indica</i> (Thou.) Chois.	Clusiaceae	142
105	Kuda	<i>Wrightia tinctoria</i> (Roxb.) R. Br.	Apocynaceae	855
106	Kumbh	<i>Careya arborea</i> Roxb.	Lecythidaceae	666
107	Kumkum	<i>Mallotus philippinensis</i> (Lamk.) Muell.-Arg.	Euphorbiaceae	5974
108	Laxmi Taru	<i>Simarouba glauca</i> DC	Simaroubaceae	12
109	Lettuce Tree	<i>Pisonia alba</i> Spanog.	Nyctaginaceae	313
110	Limbu	<i>Citrus aurantifolia</i> (Christ.) Swingle	Rutaceae	228
111	Litchi	<i>Nephelium chinensis</i> (Lour.) Almeida	Sapindaceae	5
112	Litsea	<i>Litsea involucrata</i> (Retz.) Almeida	Lauraceae	2
113	Madagascar almond	<i>Terminalia mantaly</i> H. Perrier.	Combretaceae	25
114	Mahaneem	<i>Cedrela toona</i> Roxb.	Meliaceae	15
115	Mahogani	<i>Swietenia macrophylla</i> King	Meliaceae	421
116	Markhamia	<i>Markhamia lutea</i>	Bignoniaceae	192
117	Mayurpankhi	<i>Thuja biota</i> (Linn.) Blume	Thujaoideae	86
118	Mogli Erand	<i>Jatropha curcas</i> Linn.	Euphorbiaceae	1033
119	Moha	<i>Madhuca indica</i> Gmel.	Sapotaceae	278
120	Mosambi	<i>Citrus sinensis</i> (Linn.) Osbeck.	Rutaceae	2
121	Naral	<i>Cocos nucifera</i> Linn.	Areaceae	21125
122	Narikel	<i>Pterygota alata</i> (Roxb.) R. Br.	Sterculiaceae	23
123	Nilgiri	<i>Eucalyptus globulus</i> Labil.	Myrtaceae	477
124	Nilmohar	<i>Jacaranda mimosifolia</i> D. Don	Bignoniaceae	5
125	Nirphanas	<i>Artocarpus incisa</i> Linn. f.	Moraceae	9
126	Palas	<i>Butea monosperma</i> (Lamk.) Kuntze	Fabaceae	42
127	Pangara	<i>Erythrina variegata var orientalis</i> (Linn.) Merrill	Fabaceae	243
128	Papanas	<i>Citrus grandis</i> Osbeck.	Rutaceae	1
129	Parijatak	<i>Nyctanthes arbor-tristis</i> Linn.	Oleaceae	476
130	Payar	<i>Ficus arnottiana</i> (Miq.) Miq.	Moraceae	5
131	Peru	<i>Psidium guajava</i> Linn.	Myrtaceae	2772
132	Petari	<i>Trewia nudiflora</i> Linn.	Euphorbiaceae	154
133	Phanas	<i>Artocarpus heterophyllus</i> Lamk.	Moraceae	2855
134	Pichkari	<i>Spathodia campanulata</i> Beauv.	Bignoniaceae	868
135	Pimpal	<i>Ficus religiosa</i> Linn.	Moraceae	4070
136	Pipli	<i>Ficus infectoria</i> Roxb.	Moraceae	27
137	Putranjiva	<i>Drypetes roxburghii</i> (Wall.) Hurus.	Euphorbiaceae	380





SN	Common Name	Botanical Name	Family	Tree Count
138	Rai avla	<i>Cicca acida</i> Linn.	Euphorbiaceae	502
139	Rain Tree	<i>Samania saman</i> (Jacq.) Merrill	Mimosaceae	2970
140	Ramphal	<i>Annona reticulata</i> Linn.	Annonaceae	354
141	Ran Chiku	<i>Diospyros embryopteris</i> Pers.	Ebenaceae	26
142	Ratangunj	<i>Adenantha pavonia</i> Linn.	Mimosaceae	209
143	Ritha	<i>Sapindus emarginatus</i> Vahl.	Sapindaceae	44
144	Rudraksha	<i>Elaeocarpus sphaericus</i> (Gaertn) K Schum	Elaeocarpaceae	2
145	Sag	<i>Tectona grandis</i> Linn. f.	Verbenaceae	2898
146	Samudraphal	<i>Barringtonia asiatica</i> (Linn.) Kurz.	Lecythidaceae	346
147	Saptarni	<i>Alstonia scholaris</i> (Linn.) R.Br.	Apocynaceae	4027
148	Sausage Tree	<i>Kigelia africana</i> (Lamk.) Benth.	Bignoniaceae	137
149	Savar	<i>Ceiba pentandra</i> (DC.) HK.f.	Bombacaceae	293
150	Scarlet cordia	<i>Cordia sebestena</i> Linn.	Ehretiaceae	91
151	Shami	<i>Prosopis cineraria</i> (Linn.) Druce	Mimosaceae	1
152	Shankasur	<i>Caesalpinia pulcherrima</i> (Linn.) Sw.	Caesalpiaceae	808
153	Shemat	<i>Lannea coromandelica</i> (Houtt.) Merrill	Anacardiaceae	1905
154	Shevga	<i>Moringa pterygosperma</i> Gaertn.	Moringaceae	5087
155	Shindi	<i>Phoenix sylvestris</i> (Linn.)Roxb.	Arecaceae	528
156	Shirish	<i>Albizia lebeck</i> (Linn.) Willd.	Mimosaceae	119
157	Shivan	<i>Gmelina arborea</i> Roxb.	Verbenaceae	208
158	Silver Oak	<i>Grevillea robusta</i> A. Cunn.	Proteaceae	149
159	Singapur cherry	<i>Muntingia calabura</i> Linn.	Elaeocarpaceae	7750
160	Sisam	<i>Dalbergia sissoo</i> Roxb. ex. DC.	Fabaceae	59
161	Sisvi	<i>Dalbergia latifolia</i> Roxb.	Fabaceae	3
162	Sitaphal	<i>Annona squamosa</i> Linn.	Annonaceae	2812
163	Sonchapha	<i>Michelia champaca</i> Linn.	Magnoliaceae	202
164	Sonmohar	<i>Peltophorum pterocarpum</i> (DC.) Bk.exHyn	Caesalpiaceae	15474
165	Star apple tree	<i>Chrysophyllum cainito</i> Linn.	Sapotaceae	1
166	Sterculia sp.	<i>Sterculia</i> sp.	Sterculiaceae	1
167	Subabhul	<i>Leucaena leucocephala</i> (Lamk.) De Wit	Mimosaceae	252627
168	Supari	<i>Areca catechu</i> Linn.	Arecaceae	2225
169	Suru	<i>Casuarina equisetifolia</i> J. R. & G. Forst	Casuarinaceae	2835
170	T. Argentea	<i>Tabebuia argentea</i> (Bur.& Schum.)Britt	Bignoniaceae	17
171	T. Pentaphylla	<i>Tabebuia pentaphylla</i> (Linn.) Hemsl.	Bignoniaceae	658
172	T. Rosea	<i>Tabebuia rosea</i> (Bartol.) DC.	Bignoniaceae	68





SN	Common Name	Botanical Name	Family	Tree Count
173	Tad	<i>Borassus flabellifer</i> Linn.	Arecaceae	1440
174	Tamalpatra	<i>Cinnamomum tamala</i> Nees & Eberm.	Lauraceae	38
175	Taman	<i>Lagerstroemia speciosa</i> (Linn.) Pers	Lythraceae	685
176	Tamarix	<i>Tamarix aphylla</i> (L.) Karst.	Tamaricaceae	131
177	Tetu	<i>Oroxylum indicum</i> (Linn.) Vent.	Bignoniaceae	285
178	Torchwood Ixora	<i>Ixora pavetta</i> Andr.	Rubiaceae	1
179	Triangle palm	<i>Dypsis decaryi</i> (Jum.) Beentje & J.Dransf.	Arecaceae	25
180	Tringular Ficus	<i>Ficus triangularis</i>	Moraceae	2
181	Tuti	<i>Morus alba</i> Linn.	Moraceae	701
182	Umber	<i>Ficus racemosa</i> Linn.	Moraceae	2262
183	Umbrella Tree	<i>Brassaia actinophylla</i> Endl.	Araliaceae	4
184	Undi	<i>Calophyllum inophyllum</i> Linn.	Clusiaceae	23
185	Unidentified	<i>Unidentified</i>		401
186	Vad	<i>Ficus benghalensis</i> Linn.	Moraceae	868
187	Vaivarna	<i>Crataeva tapia</i> Linn.	Capparidaceae	42
188	Vavla	<i>Holoptela integrifolia</i> (Roxb.) Planch	Urticaceae	2012
189	Vilayati Babhul	<i>Acacia mangium</i> Willd.	Mimosaceae	154
190	Vilayati Chinch	<i>Pithecellobium dulce</i> (Roxb.) Benth.	Mimosaceae	3608
Grand Total				6,47,963



DISCUSSION AND RECOMMENDATIONS

Plantation

Count of trees in parks is very low. It is essential to develop open, bare patches into parks and gardens to improve the green cover of Mira Bhaindar city. Number of invasive species is very high; hence it is necessary to introduce native species to enhance local arboreal diversity. Out of total 190 species, 5 species come under the category of vulnerable species. Out of 5, count of Khaya and Gulmohar is satisfactory but conservation of Bivla, Chandan, and Sisvi is needed. To develop barren lands, cultivation of native leguminose species like Sisam, Bahava should be preferred. This will not only improve green cover but also conserve biodiversity of Mira bhaindar City. While planting new trees preference should be given to native species.

Removals

Invasive species that has been reported in project area is Subabhul. It is most dominant species in the project area with a count of more than 2 lakh trees. New plantation of Subabhul should be avoided in project area as its existing count is very high and its presence will further affect biodiversity of the area. Plantation of Subabhul should be eventually replaced by native trees. Plantation of any invasive species in forest area should be avoided as it will affect and ultimately replace existing native flora and will reduce biodiversity of the area.

Invasive plants

Invasive plants are naturalized plants that produce reproductive offspring, often in very large numbers, at considerable distances from parent plants and thus have the potential to spread over considerable areas. Invasive tree species are species that are able to survive, reproduce and spread, unaided, and sometimes at alarming rates, across the landscape. These species becomes established in natural or semi-natural ecosystems or habitats, is an agent of change, and threatens native biological diversity.

Maintenance

Special attention should be paid to younger trees till they establish, as these trees will provide many ecosystem services and other benefits after maturity. Although number of unhealthy trees is very low in Mira bhaindar city, it is necessary to prune or treat diseased trees to control the spread of the infection.

ANNEXURES

Annexure 1- Quantitative tree list

P1- P6 indicates Prabhag 1 to 6; W1 –W24 indicates Ward 1 to 24.

Prabhag Nos.	Ward Nos.	Tree Names with tree count								
		Acacia sp.	Agasti	Ain	Akashneem	All Spice tree	Amba	Ambada	Anjir	Ankul
P1	W23	0	0	0	9	0	496	0	0	0
	W24	0	0	263	79	0	17261	8	0	0
	W8	0	0	0	21	0	175	0	0	0
P2	W1	0	0	0	1	0	106	0	2	0
	W6	0	0	0	0	0	90	0	1	0
	W7	0	0	0	0	0	33	0	0	0
P3	W2	0	0	0	11	0	329	0	0	0
	W3	0	0	0	2	0	135	0	0	0
	W4	0	0	0	0	0	40	0	1	0
	W5	0	0	0	0	0	46	0	0	0
	W11	0	0	2	3	0	248	0	0	0
P4	W9	1	0	0	0	0	122	0	1	0
	W10	0	0	0	1	0	249	0	4	0
	W12	0	0	0	0	0	116	0	0	0
	W13	5	7	2	24	0	927	0	0	0
	W18	0	0	0	7	0	233	0	0	0
P5	W20	0	0	0	0	0	232	0	0	0
	W21	0	0	0	5	0	221	0	0	0
	W22	0	0	0	0	0	223	0	0	0
P6	W14	0	0	27	132	2	3061	0	1	7
	W15	0	0	0	0	0	441	0	0	0
	W16	1	0	0	0	0	221	0	0	0
	W17	0	0	0	2	0	290	0	0	0
	W19	0	0	0	2	0	188	0	1	0



Prabhag Nos.	Ward Nos.	Tree Names with tree count							
		Apta	Arjun	Asana	Ashok	Asupalav (D)	Asupalav (M)	Asupalav (S)	Australian Babhul
P1	W23	0	0	0	0	587	0	22	2719
	W24	27	10	740	0	250	1	19	10003
	W8	0	0	0	0	735	9	172	20
P2	W1	0	0	0	0	173	0	85	26
	W6	0	0	0	0	150	0	199	11
	W7	0	0	0	0	410	0	126	2
P3	W2	0	8	0	0	1507	0	494	19
	W3	0	0	0	0	116	0	40	10
	W4	0	0	0	0	55	0	14	1
	W5	2	0	0	0	140	3	33	3
	W11	0	0	0	0	273	0	43	68
P4	W9	0	0	0	0	591	1	230	6
	W10	2	0	2	0	905	2	28	12
	W12	1	0	0	0	613	3	14	7
	W13	7	1	264	0	1198	1	82	79
	W18	0	2	0	0	1887	0	66	90
P5	W20	0	3	0	0	1555	0	395	52
	W21	0	0	0	0	1192	0	336	240
	W22	0	0	0	0	1334	0	283	18
P6	W14	37	10	431	8	499	0	79	23
	W15	0	0	0	0	751	4	109	34
	W16	1	0	0	0	649	0	157	51
	W17	2	0	0	0	911	0	346	39
	W19	0	1	0	0	797	0	265	30





Prabhag Nos.	Ward Nos.	Tree Names with tree count								
		Avla	Babhul	Bahava	Bakneem	Bakul	Bartondi (p)	Bartondi ©	Beheda	Bel
P1	W23	0	1	8	19	26	0	0	0	6
	W24	342	2	24	13	34	2459	7	828	61
	W8	1	0	4	1	34	0	0	3	6
P2	W1	0	0	2	1	11	0	0	0	3
	W6	1	0	0	5	7	0	0	1	3
	W7	1	0	0	3	3	0	0	0	1
P3	W2	8	4	8	59	6	0	0	2	10
	W3	0	203	0	5	10	0	0	2	0
	W4	0	6	0	1	5	0	0	0	0
	W5	1	0	0	1	4	0	0	0	1
	W11	1	1968	4	142	17	0	0	1	13
P4	W9	1	3	1	1	0	0	0	1	1
	W10	6	6	0	8	8	0	0	0	12
	W12	0	2006	0	1	42	0	0	0	3
	W13	12	1163	13	25	48	135	0	0	13
	W18	0	91	2	12	30	4	0	0	1
P5	W20	3	6	10	12	163	0	0	1	34
	W21	7	693	18	9	22	0	0	0	10
	W22	3	27	6	4	11	0	0	0	3
P6	W14	23	540	17	43	47	540	0	38	4
	W15	1	5	4	24	40	0	0	1	4
	W16	5	141	30	16	19	0	0	0	12
	W17	5	2	12	13	11	0	0	0	3
	W19	0	18	2	9	10	0	0	0	4





Prabhag Nos.	Ward Nos.	Tree Names with tree count								
		Benjamin Tree	Bhend	Bherli Mad	Bhokar	Bibba	Bilambi	Bitti	Bivla	Bor
P1	W23	334	2036	170	6	0	0	81	0	343
	W24	80	555	8671	77	1	0	126	0	1354
	W8	47	22	45	1	0	0	120	0	6
P2	W1	7	616	4	1	0	0	25	0	257
	W6	3	5	0	0	0	0	17	0	127
	W7	7	35	0	2	0	0	5	0	65
P3	W2	39	6	0	0	0	0	55	0	107
	W3	25	120	0	2	0	0	0	0	321
	W4	1	0	0	2	0	0	1	0	4
	W5	30	5	8	1	0	0	3	0	74
	W11	77	31	6	6	0	0	43	0	158
P4	W9	37	5	4	0	0	0	5	0	14
	W10	66	64	43	2	0	0	23	0	93
	W12	50	3	29	1	0	0	4	0	361
	W13	370	142	38	211	0	1	61	420	553
	W18	107	5	23	0	0	0	42	0	167
P5	W20	324	1	78	6	0	0	12	0	98
	W21	172	80	4	2	0	0	62	1	1910
	W22	87	3	0	0	0	0	9	0	89
P6	W14	760	201	28	100	0	0	10	26	2173
	W15	25	18	7	7	0	0	66	0	98
	W16	77	8	21	50	0	0	154	0	619
	W17	87	3	15	3	0	0	61	0	42
	W19	45	0	13	0	0	0	30	0	3





Prabhag Nos.	Ward Nos.	Tree Names with tree count						
		Bottle Brush	Bottle Palm	Burali Vad	Cassia sp.	Chanda	Chandan	Chapha
P1	W23	0	432	0	0	0	0	1301
	W24	88	324	0	0	175	0	338
	W8	36	551	0	0	0	0	211
P2	W1	3	78	0	0	0	0	13
	W6	0	64	0	0	0	0	10
	W7	0	69	0	0	0	0	4
P3	W2	26	98	0	0	0	2	54
	W3	0	137	0	0	0	0	18
	W4	0	8	0	0	0	0	1
	W5	0	10	0	0	0	0	2
	W11	1	574	0	0	1	0	49
P4	W9	2	201	0	1	0	0	8
	W10	8	517	0	0	0	0	49
	W12	4	632	0	0	0	0	44
	W13	25	1331	1	0	308	1	199
	W18	2	1212	0	0	0	0	75
P5	W20	17	497	0	0	0	0	119
	W21	7	464	0	0	0	2	166
	W22	11	603	0	0	0	0	42
P6	W14	22	530	1	0	3728	1	206
	W15	57	470	0	0	2	0	12
	W16	18	381	0	0	0	0	28
	W17	12	258	0	1	0	0	53
	W19	5	234	0	0	0	0	17





Prabhag Nos.	Ward Nos.	Tree Names with tree count						
		Chapha (a)	Chapha (o)	Chapha (t)	Charcoal Tree	Chenduphul	Chiku	Chinch
P1	W23	0	0	0	1523	17	775	239
	W24	29	15	0	14732	0	1181	1125
	W8	0	0	0	245	5	6	6
P2	W1	0	0	0	32	2	8	14
	W6	0	0	0	104	6	13	2
	W7	0	0	0	65	8	9	5
P3	W2	0	0	0	263	0	17	6
	W3	0	0	0	70	0	52	90
	W4	0	0	0	6	0	1	2
	W5	0	0	0	4	3	1	1
	W11	0	0	0	792	0	38	5
P4	W9	1	0	2	517	1	4	2
	W10	2	0	0	247	17	21	10
	W12	0	0	0	557	1	8	4
	W13	5	0	0	3532	1	45	122
	W18	4	0	0	2064	1	6	16
P5	W20	40	0	0	34	8	19	12
	W21	1	0	0	463	1	18	312
	W22	0	0	0	73	2	10	6
P6	W14	0	0	0	6173	4	209	656
	W15	0	0	0	656	0	7	40
	W16	12	1	0	513	7	7	12
	W17	11	0	0	239	0	14	2
	W19	0	0	0	102	0	7	4





Prabhag Nos.	Ward Nos.	Tree Names with tree count				
		Chinese Fan palm	Christmas palm	Christmas Tree	Cordia subcordata	Crescentia Alata
P1	W23	0	0	22	0	0
	W24	18	0	50	0	1
	W8	7	7	28	0	0
P2	W1	3	0	13	0	0
	W6	0	0	23	0	0
	W7	1	0	14	0	0
P3	W2	20	0	86	0	0
	W3	0	0	0	0	0
	W4	0	0	0	0	0
	W5	0	0	4	0	0
	W11	68	0	3	0	0
P4	W9	1	0	20	0	0
	W10	5	0	37	0	0
	W12	0	0	16	0	0
	W13	17	0	82	0	0
	W18	2	0	42	0	0
P5	W20	1	0	45	0	0
	W21	1	0	62	1	0
	W22	4	0	61	0	0
P6	W14	18	0	22	0	0
	W15	2	0	25	0	0
	W16	0	0	25	0	0
	W17	1	0	48	0	0
	W19	18	0	55	0	0





Prabhag Nos.	Ward Nos.	Tree Names with tree count						
		Cyca s	Dalim b	Dandu s	Deshibada m	Devil's Claw	Dhama n	Dikema l i
P1	W23	0	1	0	349	0	0	0
	W24	0	8	1	211	0	2388	1
	W8	0	2	0	258	0	0	0
P2	W1	0	0	0	159	0	0	0
	W6	0	1	0	143	0	0	0
	W7	0	2	0	63	0	0	0
P3	W2	0	18	0	294	0	0	0
	W3	0	0	0	183	0	0	0
	W4	0	0	0	47	0	0	0
	W5	0	0	0	113	0	0	0
	W11	0	12	0	354	0	0	0
P4	W9	0	1	0	235	0	0	0
	W10	0	0	0	356	0	0	0
	W12	0	0	0	231	0	0	0
	W13	0	2	0	580	1	1955	0
	W18	0	1	0	444	0	47	0
P5	W20	0	0	0	427	0	0	0
	W21	1	6	0	385	0	2	0
	W22	1	0	0	178	0	0	0
P6	W14	0	0	400	210	0	2619	0
	W15	0	0	0	401	0	0	0
	W16	0	0	0	341	0	8	0
	W17	0	1	0	270	0	1	0
	W19	0	2	0	249	0	0	0





Prabhag Nos.	Ward Nos.	Tree Names with tree count						
		F. Benjamina Var. Nuda	F. microcarpa	F. Tsiela	Fern tree	Foxtail palm	Giripushpa	Gondni
P1	W23	0	0	0	0	88	4	0
	W24	0	0	0	6	178	481	0
	W8	0	0	0	0	9	0	0
P2	W1	0	0	0	0	2	4	0
	W6	0	0	0	0	0	5	0
	W7	0	0	0	0	34	32	0
P3	W2	0	0	0	0	40	0	0
	W3	0	0	0	0	0	0	0
	W4	0	0	0	0	0	0	0
	W5	0	0	0	0	0	0	0
	W11	0	0	0	4	17	0	0
P4	W9	0	0	0	0	17	1	0
	W10	0	0	0	0	57	0	0
	W12	6	0	0	0	98	0	0
	W13	0	0	0	2	262	0	0
	W18	0	0	1	0	43	1	0
P5	W20	0	0	0	2	6	0	0
	W21	0	1	0	0	0	1	0
	W22	0	0	0	2	0	0	0
P6	W14	0	0	0	0	63	1062	0
	W15	0	0	0	0	37	0	0
	W16	0	0	0	0	80	0	4
	W17	0	0	0	0	0	2	0
	W19	0	1	0	0	8	0	0





Prabhag Nos.	Ward Nos.	Tree Names with tree count								
		Gorakh Chinch	Gulmohar	Haldu	Hansoli	Hirda	Humb	Id Limbu	Indian Rubber Tree	Jamb
P1	W23	0	207	0	0	0	0	0	0	82
	W24	2	249	0	1139	6	0	1	0	108
	W8	0	114	0	0	0	0	0	1	2
P2	W1	0	94	0	0	0	0	0	0	8
	W6	0	51	0	0	0	0	0	0	6
	W7	0	35	0	0	0	0	0	0	18
P3	W2	0	219	0	0	0	0	0	0	4
	W3	0	32	0	0	0	0	0	0	6
	W4	0	21	0	0	0	0	0	1	1
	W5	0	40	0	0	0	0	0	0	2
	W11	0	101	0	0	0	0	0	0	41
P4	W9	1	99	0	0	0	0	0	3	2
	W10	0	194	0	0	0	0	2	2	20
	W12	0	161	0	0	0	0	0	1	3
	W13	4	489	0	1197	0	189	0	6	28
	W18	0	265	0	0	0	0	0	1	3
P5	W20	1	244	0	0	0	0	0	6	6
	W21	1	278	0	0	0	0	0	3	7
	W22	3	221	0	0	0	0	0	6	3
P6	W14	0	136	6	70	0	112	3	2	35
	W15	0	158	0	0	0	0	0	0	12
	W16	0	143	0	0	0	0	0	2	10
	W17	0	172	0	0	0	0	0	1	2
	W19	0	170	0	0	0	0	0	2	2





Prabhag Nos.	Ward Nos.	Tree Names with tree count							
		Jambhul	Jungli Badam	Kadamb	Kadipatta	Kaduneem	Kahandol	Kailashpati	Kaju
P1	W23	278	1	64	0	533	0	3	3
	W24	584	9	79	13	303	231	7	3919
	W8	84	0	21	1	128	0	2	2
P2	W1	53	1	10	0	98	0	0	0
	W6	34	0	10	0	42	0	0	0
	W7	38	9	11	0	23	0	1	0
P3	W2	151	11	11	12	207	0	2	0
	W3	15	0	4	0	59	0	0	2
	W4	4	0	0	0	17	0	0	0
	W5	41	0	5	2	51	0	0	0
	W11	103	0	12	3	238	0	0	0
P4	W9	63	3	15	1	97	0	0	0
	W10	88	14	41	14	201	0	2	0
	W12	26	0	89	1	69	0	1	0
	W13	213	3	48	22	266	19	12	10
	W18	71	1	17	1	111	0	2	0
P5	W20	184	6	38	15	241	0	8	0
	W21	102	2	53	7	600	0	0	1
	W22	94	9	50	8	123	0	1	0
P6	W14	427	17	11	2	177	15	2	555
	W15	144	8	28	1	120	0	2	4
	W16	110	502	37	2	134	0	0	2
	W17	131	5	28	0	129	0	5	0
	W19	79	0	34	7	128	0	11	1





Prabhag Nos.	Ward Nos.	Tree Names with tree count								
		Kakad	Kala Kuda	Kala Umber	Kalamb	Kanak Champa	Kanchan	Karambol	Karanj	Karmal
P1	W23	3	0	183	0	0	18	0	178	0
	W24	28	32	4453	2	0	51	2	10510	3
	W8	0	0	2	1	0	24	0	14	0
P2	W1	0	0	1	0	0	0	0	7	0
	W6	0	0	4	0	0	0	0	8	0
	W7	0	0	14	0	0	3	0	43	0
P3	W2	0	0	385	2	0	2	0	20	0
	W3	0	0	30	0	0	2	0	19	2
	W4	0	0	0	0	0	2	0	1	0
	W5	0	0	4	2	0	0	0	3	0
	W11	0	0	121	0	0	6	0	57	0
P4	W9	0	0	74	0	1	3	0	2	0
	W10	2	0	223	0	2	2	0	17	0
	W12	0	0	76	1	0	17	0	5	0
	W13	63	0	4852	33	0	62	0	3908	3
	W18	0	0	334	0	0	40	0	14	0
P5	W20	0	8	81	0	0	10	0	43	0
	W21	1	0	970	1	0	81	0	18	0
	W22	0	0	150	1	1	8	0	10	0
P6	W14	1469	0	5175	340	0	916	1	8110	50
	W15	2	0	348	0	1	5	0	46	0
	W16	0	0	279	6	0	15	0	69	0
	W17	0	0	175	14	1	9	0	10	0
	W19	0	0	191	1	4	8	0	14	0





Prabhag Nos.	Ward Nos.	Tree Names with tree count								
		Kashid	Katesavar	Kentia palm	Khair	Kharoti	Khaya	Khejdi	Khirni	Kinai
P1	W23	55	11	0	73	0	0	0	2	0
	W24	80	2016	0	107	22882	3	0	5278	0
	W8	24	0	0	0	0	4	0	1	0
P2	W1	7	3	0	1	0	8	22	0	0
	W6	20	2	0	0	0	2	0	0	0
	W7	15	4	0	0	0	18	0	2	0
P3	W2	85	6	0	0	0	28	38	0	0
	W3	14	0	0	0	0	7	326	1	0
	W4	10	0	0	0	0	0	0	0	0
	W5	16	0	0	0	0	1	0	0	0
	W11	84	1	0	84	0	11	844	0	0
P4	W9	11	1	0	0	0	0	0	3	0
	W10	16	0	0	0	0	26	0	0	0
	W12	333	0	0	8	0	0	586	2	0
	W13	49	526	7	8	914	42	459	5	0
	W18	19	1	0	12	0	1	0	0	0
P5	W20	110	4	0	0	5	6	0	8	0
	W21	706	3	0	0	0	2	821	1	16
	W22	135	0	0	0	2	1	0	0	0
P6	W14	6	914	0	26	6210	1	0	155	0
	W15	53	0	0	174	0	0	0	4	0
	W16	375	3	0	0	316	4	158	2	1
	W17	61	1	0	0	0	10	0	0	0
	W19	60	0	0	0	0	0	1	151	0





Prabhag Nos.	Ward Nos.	Tree Names with tree count								
		Kokam	Kuda	Kumbh	Kumkum	Laxmi Taru	Lettuce Tree	Limbu	Litchi	Litsea
P1	W23	0	0	0	0	0	32	2	0	0
	W24	78	310	150	9	0	28	29	0	2
	W8	0	0	0	0	0	21	6	0	0
P2	W1	0	0	0	0	0	14	0	0	0
	W6	0	0	0	0	0	12	6	0	0
	W7	0	0	0	0	0	5	17	1	0
P3	W2	0	0	0	0	6	0	13	0	0
	W3	0	0	0	0	0	4	42	0	0
	W4	0	0	0	0	0	0	1	0	0
	W5	0	0	0	0	0	0	2	0	0
	W11	0	0	0	0	0	12	6	0	0
P4	W9	0	0	0	0	0	3	0	0	0
	W10	0	0	0	0	0	0	9	0	0
	W12	0	0	0	0	0	0	8	0	0
	W13	0	212	82	2330	5	75	15	0	0
	W18	0	0	0	0	0	6	9	0	0
P5	W20	0	0	0	0	0	7	5	0	0
	W21	0	0	0	0	0	13	10	0	0
	W22	1	0	0	0	0	0	10	0	0
P6	W14	62	333	434	3632	0	37	15	3	0
	W15	1	0	0	3	0	22	6	1	0
	W16	0	0	0	0	0	16	2	0	0
	W17	0	0	0	0	1	1	5	0	0
	W19	0	0	0	0	0	5	10	0	0





Prabhag Nos.	Ward Nos.	Tree Names with tree count						
		Madagaskar almond	Mahaneem	Mahogani	Markhamia	Mayurpankhi	Mogli Erand	Moha
P1	W23	0	0	0	0	1	0	0
	W24	5	0	17	0	3	143	273
	W8	0	0	21	7	0	0	0
P2	W1	0	0	6	9	0	0	0
	W6	0	0	15	5	0	0	0
	W7	0	0	17	6	0	0	0
P3	W2	0	1	27	2	20	0	0
	W3	0	0	1	4	0	0	0
	W4	0	0	1	0	0	0	0
	W5	0	4	7	0	1	0	1
	W11	0	0	27	4	0	0	0
P4	W9	0	0	6	0	5	0	0
	W10	0	3	19	2	0	0	2
	W12	0	0	1	1	0	0	0
	W13	0	0	78	75	0	56	0
	W18	0	0	24	5	8	0	0
P5	W20	0	0	45	18	6	0	0
	W21	0	3	21	8	12	0	0
	W22	0	3	25	23	6	0	0
P6	W14	20	0	21	8	14	834	2
	W15	0	0	11	2	0	0	0
	W16	0	0	7	2	0	0	0
	W17	0	0	10	4	8	0	0
	W19	0	1	14	7	2	0	0





Prabhag Nos.	Ward Nos.	Tree Names with tree count								
		Mosambi	Naral	Narikel	Nilgiri	Nilmohar	Nirphanas	Palas	Pangara	Papanas
P1	W23	0	2765	0	18	0	0	0	1	0
	W24	0	4894	0	168	0	0	8	145	0
	W8	0	726	0	15	0	0	0	0	0
P2	W1	0	254	0	16	0	1	1	0	0
	W6	0	229	0	2	0	0	0	0	0
	W7	0	171	0	2	0	0	0	0	0
P3	W2	0	1425	0	23	0	0	0	0	0
	W3	0	546	0	0	2	0	0	1	0
	W4	0	36	0	0	0	0	0	0	0
	W5	0	75	0	2	0	0	0	0	0
	W11	0	692	0	5	0	0	0	0	0
P4	W9	0	462	0	1	0	0	0	0	0
	W10	0	868	0	7	0	0	2	0	0
	W12	0	270	0	5	0	0	0	0	0
	W13	0	1241	0	35	2	0	1	37	0
	W18	0	884	1	59	1	0	0	0	0
P5	W20	0	811	18	36	0	0	0	0	0
	W21	0	690	0	13	0	1	0	0	0
	W22	0	868	0	7	0	0	0	2	0
P6	W14	2	846	0	29	0	0	30	55	1
	W15	0	934	2	11	0	4	0	0	0
	W16	0	454	0	3	0	1	0	1	0
	W17	0	588	1	1	0	1	0	1	0
	W19	0	396	1	19	0	1	0	0	0





Prabhag Nos.	Ward Nos.	Tree Names with tree count								
		Parijatak	Payar	Peru	Petari	Phanas	Pichkari	Pimpal	Pipli	Putranjiva
P1	W23	31	0	285	0	67	29	171	0	10
	W24	58	0	330	0	1892	2	27	1	69
	W8	23	0	79	0	9	76	119	0	3
P2	W1	9	0	90	0	10	19	67	0	0
	W6	10	0	51	0	2	16	59	0	0
	W7	0	0	49	0	6	19	51	0	4
P3	W2	100	0	247	0	34	15	214	0	19
	W3	5	0	29	0	2	20	158	0	8
	W4	2	0	15	0	1	3	14	0	0
	W5	4	1	25	0	8	7	103	0	3
	W11	6	0	102	0	15	28	324	0	6
P4	W9	1	1	57	0	8	5	116	0	4
	W10	42	2	112	0	23	63	227	0	11
	W12	10	0	29	0	10	26	43	0	2
	W13	27	0	240	117	87	136	506	9	2
	W18	6	1	83	0	17	36	169	0	15
P5	W20	21	0	109	0	25	60	208	0	34
	W21	11	0	131	0	31	28	125	0	6
	W22	1	0	90	0	14	20	88	0	3
P6	W14	2	0	185	37	452	88	406	14	0
	W15	77	0	73	0	35	10	242	2	12
	W16	8	0	112	0	40	76	394	0	86
	W17	17	0	130	0	48	55	141	1	74
	W19	5	0	119	0	19	31	98	0	9





Prabhag Nos.	Ward Nos.	Tree Names with tree count							
		Rai avla	Rain Tree	Ramphal	Ran Chiku	Ratangunj	Ritha	Rudraksha	Sag
P1	W23	81	592	41	0	0	1	0	2
	W24	168	89	75	19	204	4	0	824
	W8	3	96	4	0	1	0	0	1
P2	W1	20	77	3	0	2	0	0	5
	W6	2	49	2	0	0	0	0	0
	W7	1	25	4	0	0	0	0	0
P3	W2	8	95	0	0	0	0	0	1
	W3	5	61	2	0	0	0	0	0
	W4	0	6	0	0	0	0	0	0
	W5	0	27	2	0	0	0	0	1
	W11	11	101	6	0	0	0	0	0
P4	W9	5	42	2	0	0	0	0	0
	W10	0	39	7	0	0	0	0	0
	W12	7	48	7	2	1	0	0	0
	W13	42	219	20	0	0	6	0	148
	W18	6	44	2	3	0	0	0	0
P5	W20	8	207	10	2	0	0	1	0
	W21	10	183	7	0	0	0	0	0
	W22	6	144	5	0	0	0	0	0
P6	W14	79	273	123	0	0	17	1	1903
	W15	8	132	10	0	0	2	0	6
	W16	17	200	11	0	1	14	0	6
	W17	6	114	5	0	0	0	0	1
	W19	9	107	6	0	0	0	0	0





Prabhag Nos.	Ward Nos.	Tree Names with tree count							
		Samudraphal	Saptparni	Sausage Tree	Savar	Scarlet Cordia	Shami	Shankasur	Shemat
P1	W23	24	123	0	6	8	0	2	1
	W24	4	37	3	25	9	0	101	882
	W8	5	385	0	0	2	0	0	0
P2	W1	0	100	2	17	0	0	0	0
	W6	5	94	4	7	0	0	0	0
	W7	1	76	0	4	0	0	0	0
P3	W2	7	427	2	19	16	0	0	0
	W3	3	204	8	4	0	0	0	0
	W4	0	30	0	1	0	0	0	0
	W5	0	70	4	3	0	0	0	2
	W11	142	104	23	0	0	0	0	1
P4	W9	0	93	10	6	0	0	16	0
	W10	133	289	2	16	1	0	12	0
	W12	6	123	5	3	2	1	0	0
	W13	8	198	4	11	27	0	5	205
	W18	0	174	7	2	1	0	4	0
P5	W20	0	223	0	46	3	0	13	0
	W21	1	248	0	62	16	0	4	1
	W22	0	213	14	17	0	0	41	1
P6	W14	0	100	6	5	6	0	594	810
	W15	2	158	23	14	0	0	0	0
	W16	1	214	14	6	0	0	14	1
	W17	4	176	1	10	0	0	2	1
	W19	0	168	5	9	0	0	0	0





Prabhag Nos.	Ward Nos.	Tree Names with tree count								
		Shevga	Shindi	Shirish	Shivan	Silver Oak	Singapur Cherry	Sisam	Sisvi	Sitaphal
P1	W23	674	13	7	0	1	29	16	0	151
	W24	1615	355	61	101	11	15	16	0	669
	W8	58	3	2	3	0	1	3	0	51
P2	W1	54	2	0	0	1	0	0	0	10
	W6	27	1	0	0	3	0	1	0	50
	W7	40	0	0	0	0	1	3	0	31
P3	W2	116	0	2	1	20	132	0	0	278
	W3	17	0	0	0	0	728	1	0	47
	W4	15	0	0	0	0	0	0	0	5
	W5	16	0	9	0	1	97	0	0	15
	W11	635	2	0	0	1	2199	2	0	123
P4	W9	30	6	0	0	3	49	0	0	42
	W10	56	3	29	0	0	816	3	0	66
	W12	14	0	0	0	1	269	1	0	30
	W13	566	29	0	80	18	655	1	2	228
	W18	33	18	0	0	3	165	0	0	27
P5	W20	27	3	5	0	17	244	1	1	96
	W21	35	0	1	1	7	176	0	0	106
	W22	23	0	0	0	1	440	0	0	90
P6	W14	738	53	3	14	25	1305	0	0	401
	W15	105	10	0	6	4	20	7	0	76
	W16	106	1	0	0	17	210	4	0	62
	W17	68	9	0	0	7	89	0	0	72
	W19	19	20	0	2	8	110	0	0	86





Prabhag Nos.	Ward Nos.	Tree Names with tree count							
		Sonchapha	Sonmohar	Star apple tree	Sterculia sp.	Subabhul	Supari	Suru	T. Argentea
P1	W23	17	1734	0	0	31733	19	837	1
	W24	11	157	0	0	79553	569	741	0
	W8	17	223	0	0	4369	56	57	1
P2	W1	8	142	0	0	1958	48	8	5
	W6	7	129	0	0	1817	42	1	0
	W7	3	58	0	0	47	18	1	0
P3	W2	0	1015	0	0	1145	437	36	0
	W3	0	68	0	0	1015	26	26	0
	W4	1	30	1	0	1	12	0	0
	W5	1	113	0	0	49	1	1	0
	W11	23	509	0	0	6526	69	32	0
P4	W9	8	121	0	1	851	11	8	0
	W10	14	262	0	0	904	200	20	0
	W12	1	536	0	0	4949	61	28	0
	W13	30	1085	0	0	43964	80	274	2
	W18	0	704	0	0	10701	53	24	2
P5	W20	1	845	0	0	1403	84	18	0
	W21	4	2574	0	0	17476	131	13	2
	W22	3	408	0	0	962	38	33	0
P6	W14	9	198	0	0	27255	34	80	1
	W15	4	321	0	0	2183	16	240	0
	W16	16	3497	0	0	11335	47	294	3
	W17	21	363	0	0	1412	108	31	0
	W19	3	382	0	0	1019	65	32	0





Prabhag Nos.	Ward Nos.	Tree Names with tree count								
		T. Pentaphylla	T. Rosea	Tad	Tamalpatra	Taman	Tamarix	Tetu	Torchwood Ixora	Triangle palm
P1	W23	91	0	0	0	7	0	0	0	0
	W24	0	9	972	30	338	0	38	0	0
	W8	28	2	0	0	30	0	0	0	0
P2	W1	5	1	7	0	1	0	0	0	0
	W6	10	0	0	0	14	0	0	0	0
	W7	3	1	3	0	1	0	0	0	0
P3	W2	7	0	0	0	5	0	0	0	24
	W3	9	0	0	0	20	0	0	0	0
	W4	4	0	0	0	0	0	0	0	0
	W5	0	7	0	0	0	0	0	0	0
	W11	12	1	0	0	1	0	0	1	0
P4	W9	6	2	0	0	8	0	0	0	0
	W10	14	0	0	0	5	7	0	0	0
	W12	5	3	0	0	19	13	0	0	0
	W13	128	1	11	3	81	0	108	0	1
	W18	29	5	0	0	14	11	0	0	0
P5	W20	103	7	0	0	18	27	2	0	0
	W21	37	16	0	0	11	5	0	0	0
	W22	5	0	0	0	8	68	0	0	0
P6	W14	29	0	416	2	54	0	137	0	0
	W15	27	8	30	0	7	0	0	0	0
	W16	61	4	1	1	13	0	0	0	0
	W17	21	1	0	1	23	0	0	0	0
	W19	24	0	0	1	7	0	0	0	0





Prabhag Nos.	Ward Nos.	Tree Names with tree count							
		Tringular Ficus	Tuti	Umber	Umbrella Tree	Undi	Unidentified	Vad	Vaivarna
P1	W23	0	20	75	0	0	0	55	0
	W24	0	46	37	0	0	10	159	1
	W8	0	0	32	0	0	0	22	0
P2	W1	0	0	24	0	0	0	35	0
	W6	1	0	19	0	0	0	22	0
	W7	0	0	33	0	0	0	10	0
P3	W2	0	0	76	0	0	6	98	0
	W3	0	0	21	0	0	2	13	0
	W4	0	0	3	0	0	0	5	0
	W5	0	0	31	0	0	0	24	0
	W11	0	0	61	0	0	0	79	0
P4	W9	0	2	41	0	0	4	7	0
	W10	0	0	64	0	0	53	47	0
	W12	0	0	26	0	0	6	7	0
	W13	0	26	286	3	1	7	51	1
	W18	0	0	78	0	0	0	37	0
P5	W20	0	1	104	0	2	5	18	0
	W21	0	2	134	0	3	245	20	0
	W22	0	1	22	0	6	38	15	0
P6	W14	0	601	648	0	3	4	50	40
	W15	0	2	94	0	1	8	41	0
	W16	0	0	116	0	5	3	28	0
	W17	0	0	188	1	1	2	14	0
	W19	1	0	49	0	1	8	11	0





Prabhag Nos.	Ward Nos.	Tree Names with tree count			
		Vavla	Vilayati Babhul	Vilayati Chinch	Tree Count
P1	W23	7	3	73	53164
	W24	249	3	213	213806
	W8	0	13	0	9791
P2	W1	1	2	46	5044
	W6	0	3	1	3888
	W7	0	0	7	1952
P3	W2	0	2	87	10987
	W3	0	4	149	5315
	W4	0	0	0	440
	W5	0	0	2	1379
	W11	2	5	10	18636
P4	W9	0	8	10	4479
	W10	0	14	7	8203
	W12	0	1	43	12857
	W13	490	25	639	82847
	W18	1	13	155	21263
P5	W20	4	8	130	10326
	W21	3	8	115	33312
	W22	2	6	26	7716
P6	W14	657	1	1605	95576
	W15	40	1	242	9754
	W16	553	8	30	23955
	W17	2	8	9	7372
	W19	1	18	9	5901



Annexure 2. - Prabhag I



Annexure 2.1- Prabhag I- Ownership wise details of trees

SN	Tree Name	Ownership wise Tree Details					Tree Count
		Government	Others	Park	Private	Roadside	
1	Ain				263		263
2	Akashneem	9			81	19	109
3	Amba	51	20	10	17821	30	17932
4	Ambada				8		8
5	Apta				27		27
6	Arjun				9	1	10
7	Asana	1			739		740
8	Asupalav (D)	6	11	26	1426	103	1572
9	Asupalav (M)	9			1		10
10	Asupalav (S)	8	9	3	181	12	213
11	Australian Babhul	561	2	5	12155	19	12742
12	Avla				342	1	343
13	Babhul				1	2	3
14	Bahava				29	7	36
15	Bakneem				30	3	33
16	Bakul	8	8	22	51	5	94
17	Bartondi (p)			1	2391	67	2459
18	Bartondi ©				7		7
19	Beheda			1	827	3	831
20	Bel				73		73
21	Benjamin Tree	16		13	421	11	461
22	Bhend	37	24	1	2375	176	2613



		Ownershipwise Tree Details					
SN	Tree Name	Government	Others	Park	Private	Roadside	Tree Count
23	Bherli Mad	7		40	8779	60	8886
24	Bhokar				84		84
25	Bibba				1		1
26	Bitti		1	3	323		327
27	Bor		25		1656	22	1703
28	Bottle Brush			13	111		124
29	Bottle Palm	26		59	1000	222	1307
30	Chanda				175		175
31	Chapha	11	1239	65	531	4	1850
32	Chapha (a)				29		29
33	Chapha (o)	2			13		15
34	Charcoal Tree	481	58		15626	335	16500
35	Chenduphul		1		18	3	22
36	Chiku	2	2		1957	1	1962
37	Chinch	7	4		1356	3	1370
38	Chinese Fan palm			7	18		25
39	Christmas palm			6	1		7
40	Christmas Tree	3	3	3	90	1	100
41	Crescentia Alata				1		1
42	Dalimb				11		11
43	Dandus				1		1
44	Deshibadam	18	17	5	635	143	818
45	Dhaman	22			2366		2388
46	Dikemali				1		1
47	Fern tree				6		6
48	Foxtail palm	178		8	45	44	275
49	Giripushpa		2	1	481	1	485
50	Gorakh Chinch				2		2
51	Gulmohar	10	14	6	396	144	570
52	Hansoli				1139		1139
53	Hirda				6		6
54	Id Limbu				1		1
55	Indian Rubber Tree					1	1
56	Jamb		2		190		192
57	Jambhul	6	6	1	915	18	946
58	Jungli Badam			1	9		10
59	Kadamb			2	146	16	164
60	Kadipatta				14		14
61	Kaduneem	18	27	7	862	50	964
62	Kahandol				231		231
63	Kailashpati			2	9	1	12
64	Kaju	2	2		3919	1	3924





		Ownershipwise Tree Details					
SN	Tree Name	Government	Others	Park	Private	Roadside	Tree Count
65	Kakad				31		31
66	Kala Kuda				32		32
67	Kala UMBER	32			4547	59	4638
68	Kalamb			1	2		3
69	Kanchan	1		22	58	12	93
70	Karambol				2		2
71	Karanj	63	1		10625	13	10702
72	Karmal				3		3
73	Kashid		4	9	128	18	159
74	Katesavar				2001	26	2027
75	Khair				180		180
76	Kharoti	215			22644	23	22882
77	Khaya				4	3	7
78	Khirni				4974	307	5281
79	Kokam				78		78
80	Kuda				310		310
81	Kumbh				150		150
82	Kumkum				9		9
83	Lettuce Tree	4		15	38	24	81
84	Limbu				37		37
85	Litsea				2		2
86	Madagaskar almond				5		5
87	Mahogani				27	11	38
88	Markhamia				5	2	7
89	Mayurpankhi				3	1	4
90	Mogli Erand				143		143
91	Moha				273		273
92	Naral	33	30	21	8237	64	8385
93	Nilgiri	124	22	1	52	2	201
94	Palas				8		8
95	Pangara				146		146
96	Parijatak	4		5	102	1	112
97	Peru	7	8	1	675	3	694
98	Phanas	4	3	1	1960		1968
99	Pichkari			1	57	49	107
100	Pimpal	10	31	6	186	84	317
101	Pipli				1		1
102	Putranjiva		4	1	77		82
103	Rai avla		4		245	3	252
104	Rain Tree	5	6	5	668	93	777
105	Ramphal	4			115	1	120
106	Ran Chiku				19		19





		Ownershipwise Tree Details					
SN	Tree Name	Government	Others	Park	Private	Roadside	Tree Count
107	Ratangunj				204	1	205
108	Ritha				4	1	5
109	Sag	5			822		827
110	Samudraphal	1			6	26	33
111	Saptparni	5	6	28	249	257	545
112	Sausage Tree				3		3
113	Savar			1	29	1	31
114	Scarlet Cordia				18	1	19
115	Shankasur				99	4	103
116	Shemat				882	1	883
117	Shevga	5	17	9	2284	32	2347
118	Shindi	1			366	4	371
119	Shirish				62	8	70
120	Shivan			1	103		104
121	Silver Oak				12		12
122	Singapur Cherry				40	5	45
123	Sisam				32	3	35
124	Sitaphal		5		863	3	871
125	Sonchapha	5			40		45
126	Sonmohar	4	3	26	1818	263	2114
127	Subabhul	2848	5904	1	105972	930	115655
128	Supari			5	626	13	644
129	Suru	69	414	4	1147	1	1635
130	T. Argentea				1	1	2
131	T. Pentaphylla	2		3	33	81	119
132	T. Rosea				10	1	11
133	Tad	25		14	933		972
134	Tamalpatra				30		30
135	Taman	3		6	351	15	375
136	Tetu				29	9	38
137	Tuti				66		66
138	Umber	4		3	129	8	144
139	Unidentified				10		10
140	Vad	22	2	4	194	14	236
141	Vaivarna				1		1
142	Vavla				255	1	256
143	Vilayati Babhul				13	6	19
144	Vilayati Chinch				273	13	286
	Grand Total	5004	7941	505	259280	4031	276761





Annexure 2.2- Prabhag I- Height wise details of trees

SN	Tree Name	Height in meters													Tree Count
		3	4	5	6	7	8	9	10	11	12	13	14	15	
1	Ain	5		230		14	12	2							263
2	Akashneem	3	15	21	3	29	19	11	3		5				109
3	Amba	755	1476	3913	5683	2026	3344	237	365		124	2		7	17932
4	Ambada		1	1	3	1		1	1						8
5	Apta	9	6	3	3	4	2								27
6	Arjun					4	4	2							10
7	Asana	394	123	70	139	7	7								740
8	Asupalav (D)	205	124	213	254	284	315	56	92	17	12				1572
9	Asupalav (M)							9			1				10
10	Asupalav (S)	1	10		21	39	70	15	12	17	26			2	213
11	Australian Babhul	3623	5031	2123	627	504	631	38	154		10			1	12742
12	Avla	1	12	77	206	17	25		5						343
13	Babhul	1				2									3
14	Bahava	2	9	8	2	4	9		2						36
15	Bakneem	2	4	14		5	8								33
16	Bakul	22	33	28	8	1	2								94
17	Bartondi (p)	858	765	574	71	112	78	1							2459
18	Bartondi©				7										7
19	Beheda	537	2	4	47	53	179	6			3				831
20	Bel	50	11	4	2	1	3	2							73
21	Benjamin Tree	343	39	40	14		4	21							461
22	Bhend	367	589	659	439	376	135	38	4		4	1		1	2613
23	Bherli Mad	3407	4240	386	108	146	350	69	169	2	8	1			8886
24	Bhokar	30	1	12	10	6	21	1	1	2					84
25	Bibba			1											1





SN	Tree Name	Height in meters													Tree Count
		3	4	5	6	7	8	9	10	11	12	13	14	15	
26	Bitti	195	111	19	1	1									327
27	Bor	852	467	113	113	30	128								1703
28	Bottle Brush	38	13	53	5	15									124
29	Bottle Palm	114	203	170	318	110	214	75	79	1	23				1307
30	Chanda	147		1	10	17									175
31	Chapha	328	1453	62	4	3									1850
32	Chapha (a)	21	7		1										29
33	Chapha (o)	11	4												15
34	Charcoal Tree	8100	6142	1720	388	70	80								16500
35	Chenduphul					8	6		5		3				22
36	Chiku	414	1089	294	143	4	18								1962
37	Chinch	93	146	148	177	202	315	119	100	3	59	1		7	1370
38	Chinese Fan palm			7		7			11						25
39	Christmas palm				3		4								7
40	Christmas Tree	6	22	14	33	4	14				6	1			100
41	Crescentia Alata				1										1
42	Dalimb	7	4												11
43	Dandus										1				1
44	Deshibadam	102	83	130	156	160	126	10	36	1	12			2	818
45	Dhaman	1108	280	666	116	196	18	3			1				2388
46	Dikemali			1											1
47	Fern tree				6										6
48	Foxtail palm	44	26	84	120	1									275
49	Giripushpa	82	132	35	97	69	69	1							485
50	Gorakh Chinch					1	1								2
51	Gulmohar	23	61	59	96	114	160	19	21		15	1		1	570





SN	Tree Name	Height in meters													Tree Count
		3	4	5	6	7	8	9	10	11	12	13	14	15	
52	Hansoli	1109	8	22											1139
53	Hirda				4	2									6
54	Id Limbu		1												1
55	Indian Rubber Tree			1											1
56	Jamb	14	80	75	17	2	3		1						192
57	Jambhul	20	126	86	149	226	272	25	32		8			2	946
58	Jungli Badam		1				1	1			7				10
59	Kadamb	9	5	17	12	56	39	7	18		1				164
60	Kadipatta	7	4	2	1										14
61	Kaduneem	43	340	163	214	106	81	5	8		3			1	964
62	Kahandol			8	26	4	193								231
63	Kailashpati				2	6	1	1	1		1				12
64	Kaju	84	492	1621	849	246	600		30		2				3924
65	Kakad		4	3	1	14		9							31
66	Kala Kuda			32											32
67	Kala UMBER	3616	819	142	1	59	1								4638
68	Kalamb			2				1							3
69	Kanchan	8	19	43	16	5	2								93
70	Karambol		2												2
71	Karanj	9930	198	232	98	111	102	10	18		3				10702
72	Karmal	1	2												3
73	Kashid	5	23	44	24	28	27	1	7						159
74	Katesavar	455	576	152	278	175	309	24	30		28				2027
75	Khair	35	132	5	2	6									180
76	Kharoti	19085	2873	454	352	32	70	11	4			1			22882
77	Khaya	2	2		3										7





SN	Tree Name	Height in meters													Tree Count
		3	4	5	6	7	8	9	10	11	12	13	14	15	
78	Khirni	3325	1494	19	64	216	83	28	52						5281
79	Kokam	9	7	11	12	15	22		2						78
80	Kuda	308	2												310
81	Kumbh	148					1	1							150
82	Kumkum	9													9
83	Lettuce Tree	56	16	6	3										81
84	Limbu	30	6	1											37
85	Litsea			2											2
86	Madagaskar almond			5											5
87	Mahogani		2	9	4	3	20								38
88	Markhamia	2	2	2	1										7
89	Mayurpankhi	3					1								4
90	Mogli Erand	143													143
91	Moha	231	18		13	2	6		2					1	273
92	Naral	153	208	1340	1223	893	2287	718	1012	136	350	42		23	8385
93	Nilgiri	6		26		4	12	19	22	3	109				201
94	Palas			1	4	2	1								8
95	Pangara	15	15	10	35	65	6								146
96	Parijatak	21	68	14	9										112
97	Peru	186	411	76	19		2								694
98	Phanas	264	136	119	384	488	315	64	126		71	1			1968
99	Pichkari	21	11	12	20	28	10	1	4						107
100	Pimpal	25	54	32	59	53	63	9	11	1	8	1		1	317
101	Pipli			1											1
102	Putranjiva		23	18	10	26		4	1						82
103	Rai avla	20	158	38	26	3	2					5			252





SN	Tree Name	Height in meters													Tree Count
		3	4	5	6	7	8	9	10	11	12	13	14	15	
104	Rain Tree	12	29	303	249	40	92	18	23	3	8				777
105	Ramphal	6	22	26	33	33									120
106	Ran Chiku		9		2		8								19
107	Ratangunj		196		1	6	1		1						205
108	Ritha	1				3	1								5
109	Sag			37	6	124	342		301	1	16				827
110	Samudraphal	12	14	1	2			4							33
111	Saptparni	32	49	54	162	67	142	5	28	3	1			2	545
112	Sausage Tree			1	2										3
113	Savar				2		26	1			2				31
114	Scarlet Cordia	2	5	6	6										19
115	Shankasur	88		15											103
116	Shemat	306	189	115	110	96	59	5	1		2				883
117	Shevga	115	175	296	387	700	541	83	42		7			1	2347
118	Shindi	51	60	131	31	57	26	13	1	1					371
119	Shirish	60		1		8	1								70
120	Shivan		2	8	39	17	18	11	9						104
121	Silver Oak				2	1	1	4		2	1	1			12
122	Singapur Cherry	18	12	14					1						45
123	Sisam	6	13	2	2	9	1		2						35
124	Sitaphal	354	466	16	34	1									871
125	Sonchapha	3	20	4	6	10	2								45
126	Sonmohar	40	157	361	409	818	237	33	40	10	9				2114
127	Subabhul	36491	63324	11488	2159	1075	957	15	98		48				115655
128	Supari	73	19	218	220	5	77	29		3					644
129	Suru	459	217	5	25	302	216	3	18	18	371			1	1635





SN	Tree Name	Height in meters													Tree Count
		3	4	5	6	7	8	9	10	11	12	13	14	15	
130	T. Argentea				1		1								2
131	T. Pentaphylla	3	17	50	23	23	2		1						119
132	T. Rosea	1		1		9									11
133	Tad	4	18	23	28	147	400	112	187	12	40		1		972
134	Tamalpatra	21	1	6	2										30
135	Taman	104	202	22	23	19	5								375
136	Tetu	29	9												38
137	Tuti	24	25	1	9	6	1								66
138	Umber	12	16	15	51	30	13	5	2						144
139	Unidentified	1	1	1	4	1	2								10
140	Vad	42	9	17	21	29	48	13	33	1	21			2	236
141	Vaivarna			1											1
142	Vavla	50	1	4	20	81	64	2	26		8				256
143	Vilayati Babhul		3	4	1	3	5	2	1						19
144	Vilayati Chinch	32	144	11	27	58	12		2						286
	Tree Count	100150	96496	30061	17469	11301	14204	2033	3258	237	1443	53	1	55	276761





Annexure 2.3- Prabhag I- Age wise details of trees

SN	Tree Name	Age in Years										Tree Count
		1-10	11-20	21-30	31-40	41-50	51-60	61-70	71-80	91-100	111-120	
1	Ain	235	20	8								263
2	Akashneem	36	63	10								109
3	Amba	6963	8305	2589	69	6						17932
4	Ambada	4	3	1								8
5	Apta	18	8	1								27
6	Arjun		5	5								10
7	Asana	656	83	1								740
8	Asupalav (D)	860	703	9								1572
9	Asupalav (M)		10									10
10	Asupalav (S)	26	186	1								213
11	Australian Babhul	11309	1353	79		1						12742
12	Avla	177	166									343
13	Babhul	1	2									3
14	Bahava	13	23									36
15	Bakneem	20	13									33
16	Bakul	72	22									94
17	Bartondi (p)	2204	254	1								2459
18	Bartondi ©	7										7
19	Beheda	546	114	171								831
20	Bel	60	8	2	3							73
21	Benjamin Tree	387	51	23								461
22	Bhend	1228	1246	132	2	5						2613
23	Bherli Mad	7946	606	334								8886
24	Bhokar	37	42	5								84
25	Bibba		1									1
26	Bitti	326	1									327





SN	Tree Name	Age in Years										Tree Count
		1-10	11-20	21-30	31-40	41-50	51-60	61-70	71-80	91-100	111-120	
27	Bor	1392	279	31	1							1703
28	Bottle Brush	90	34									124
29	Bottle Palm	185	714	408								1307
30	Chanda	175										175
31	Chapha	1798	52									1850
32	Chapha (a)	29										29
33	Chapha (o)	15										15
34	Charcoal Tree	16393	107									16500
35	Chenduphul		14	6	2							22
36	Chiku	1769	192	1								1962
37	Chinch	366	383	531	26	61	3					1370
38	Chinese Fan palm	1	24									25
39	Christmas palm		7									7
40	Christmas Tree	45	48	7								100
41	Crescentia Alata	1										1
42	Dalimb	11										11
43	Dandus			1								1
44	Deshibadam	237	515	66								818
45	Dhaman	2046	337	5								2388
46	Dikemali		1									1
47	Fern tree		6									6
48	Foxtail palm	233	42									275
49	Giripushpa	341	143	1								485
50	Gorakh Chinch			1	1							2
51	Gulmohar	112	384	73	1							570
52	Hansoli	1130	9									1139
53	Hirda		6									6





SN	Tree Name	Age in Years										Tree Count
		1-10	11-20	21-30	31-40	41-50	51-60	61-70	71-80	91-100	111-120	
54	Id Limbu	1										1
55	Indian Rubber Tree		1									1
56	Jamb	103	88	1								192
57	Jambhul	198	645	97	5	1						946
58	Jungli Badam	1	8	1								10
59	Kadamb	42	92	30								164
60	Kadipatta	14										14
61	Kaduneem	511	430	18	3	2						964
62	Kahandol		204	27								231
63	Kailashpati		11	1								12
64	Kaju	2149	1673	101		1						3924
65	Kakad	5	26									31
66	Kala Kuda	32										32
67	Kala Umber	4620	18									4638
68	Kalamb	1	2									3
69	Kanchan	48	45									93
70	Karambol	2										2
71	Karanj	10353	219	128	2							10702
72	Karmal	3										3
73	Kashid	52	99	8								159
74	Katesavar	1196	754	77								2027
75	Khair	169	11									180
76	Kharoti	22492	360	28	1					1		22882
77	Khaya	4	3									7
78	Khirni	4852	334	95								5281
79	Kokam	17	61									78
80	Kuda	310										310





SN	Tree Name	Age in Years										Tree Count
		1-10	11-20	21-30	31-40	41-50	51-60	61-70	71-80	91-100	111-120	
81	Kumbh	148	2									150
82	Kumkum	9										9
83	Lettuce Tree	74	7									81
84	Limbu	36	1									37
85	Litsea	2										2
86	Madagaskar almond	5										5
87	Mahogani	1	37									38
88	Markhamia	5	2									7
89	Mayurpankhi	3	1									4
90	Mogli Erand	143										143
91	Moha	249	21	3								273
92	Naral	373	7089	915	7	1						8385
93	Nilgiri	32	162	6	1							201
94	Palas		8									8
95	Pangara	30	56	60								146
96	Parijatak	95	17									112
97	Peru	650	44									694
98	Phanas	612	1071	282	3							1968
99	Pichkari	38	69									107
100	Pimpal	96	137	65	10	8				1		317
101	Pipli	1										1
102	Putranjiva	39	41	2								82
103	Rai avla	214	33			5						252
104	Rain Tree	64	617	80	13	3						777
105	Ramphal	76	44									120
106	Ran Chiku	8	11									19
107	Ratangunj	196	9									205





SN	Tree Name	Age in Years										Tree Count
		1-10	11-20	21-30	31-40	41-50	51-60	61-70	71-80	91-100	111-120	
108	Ritha	1	3		1							5
109	Sag	134	658	34	1							827
110	Samudraphal	27	2	4								33
111	Saptarni	142	384	19								545
112	Sausage Tree		3									3
113	Savar		5	26								31
114	Scarlet Cordia	13	6									19
115	Shankasur	103										103
116	Shemat	573	300	8	2							883
117	Shevga	972	1312	62	1							2347
118	Shindi	82	271	16	2							371
119	Shirish	60	10									70
120	Shivan	11	81	12								104
121	Silver Oak		7	5								12
122	Singapur Cherry	43	2									45
123	Sisam	20	14	1								35
124	Sitaphal	858	13									871
125	Sonchapha	23	22									45
126	Sonmohar	240	1790	82	2							2114
127	Subabhul	113531	2112	12								115655
128	Supari	492	152									644
129	Suru	695	768	172								1635
130	T. Argentea		1	1								2
131	T. Pentaphylla	50	69									119
132	T. Rosea	1	10									11
133	Tad	17	503	447	5							972
134	Tamalpatra	24	6									30





SN	Tree Name	Age in Years										Tree Count
		1-10	11-20	21-30	31-40	41-50	51-60	61-70	71-80	91-100	111-120	
135	Taman	300	74	1								375
136	Tetu	38										38
137	Tuti	50	16									66
138	Umber	36	98	10								144
139	Unidentified	3	7									10
140	Vad	58	32	91	14	23	9	2	6		1	236
141	Vaivarna		1									1
142	Vavla	56	155	45								256
143	Vilayati Babhul	6	13									19
144	Vilayati Chinch	180	105	1								286
	Tree Count	228713	40153	7577	178	117	12	2	6	2	1	276761





Annexure 2.4- Prabhag I- Canopy wise details of trees

SN	Tree Name	Canopy Diameter in Meters														Tree Count
		1	2	3	4	5	6	7	8	9	10	11	12	13	15	
1	Ain			5	230	8	12	5	3							263
2	Akashneem		4	32	8	3	42	10			10					109
3	Amba	178	1120	1157	5861	3389	4505	538	637	37	469		41			17932
4	Ambada		1		4	1	2									8
5	Apta		2	8	6	2	5	3	1							27
6	Arjun					2	3	4	1							10
7	Asana		407	89	215	18	4	1	6							740
8	Asupalav (D)	294	616	625	24	13										1572
9	Asupalav (M)		1			9										10
10	Asupalav (S)	1	14	34	57	95	12									213
11	Australian Babhul	94	8131	1500	1693	940	362	2	17		3					12742
12	Avla		5	125	73	118	22									343
13	Babhul		1				2									3
14	Bahava		3	12	3	14	2	2								36
15	Bakneem	2	3	14	7	4	3									33
16	Bakul	1	18	52	15	6	2									94
17	Bartondi (p)	112	619	706	581	416	5	2	18							2459
18	Bartondi ©				7											7
19	Beheda	121	445	180	12	19	48	4	2							831
20	Bel	48	3	8	5	3	1	3			2					73
21	Benjamin Tree	144	192	49	43	9	4				20					461
22	Bhend	3	219	808	575	457	423	43	66		18		1			2613
23	Bherli Mad	46	6677	1473	242	285	153		10							8886
24	Bhokar		30	4	4	32	10		4							84
25	Bibba				1											1
26	Bitti		107	175	43	2										327





SN	Tree Name	Canopy Diameter in Meters														Tree Count
		1	2	3	4	5	6	7	8	9	10	11	12	13	15	
27	Bor		440	768	168	118	195	12	1	1						1703
28	Bottle Brush		38	19	21	46										124
29	Bottle Palm		68	653	100	364	122									1307
30	Chanda		148		27											175
31	Chapha		1485	250	89	21	5									1850
32	Chapha (a)		26		3											29
33	Chapha (o)		11		4											15
34	Charcoal Tree		12700	3469	203	125	3									16500
35	Chenduphul					5	3	5	6	1	2					22
36	Chiku		209	705	789	169	71	2	17							1962
37	Chinch		15	231	159	211	255	142	213	4	95		41		4	1370
38	Chinese Fan palm			11	7	7										25
39	Christmas palm			7												7
40	Christmas Tree	4	18	28	26	20	4									100
41	Crescentia Alata				1											1
42	Dalimb		7	4												11
43	Dandus							1								1
44	Deshibadam	15	77	139	148	204	183	34	18							818
45	Dhaman		802	543	205	609	178	51								2388
46	Dikemali				1											1
47	Fern tree						6									6
48	Foxtail palm		1	86	175	7	6									275
49	Giripushpa		129	85	157	102	11	1								485
50	Gorakh Chinch					1			1							2
51	Gulmohar		5	63	81	129	203	38	36	1	12		1		1	570
52	Hansoli		1121	8	9	1										1139
53	Hirda				1	1	4									6





SN	Tree Name	Canopy Diameter in Meters														Tree Count
		1	2	3	4	5	6	7	8	9	10	11	12	13	15	
54	Id Limbu				1											1
55	Indian Rubber Tree					1										1
56	Jamb	1	8	58	47	30	47	1								192
57	Jambhul	1	16	124	143	254	293	72	25	1	17					946
58	Jungli Badam					1	8	1								10
59	Kadamb			15	27	77	43	1	1							164
60	Kadipatta		2	8	2	2										14
61	Kaduneem	1	94	314	171	195	155	27	4		3					964
62	Kahandol		72	147	1	3	3	3	2							231
63	Kailashpati				4	4	4									12
64	Kaju	15	75	116	1674	1036	964	39	4	1						3924
65	Kakad		4		8	5	13		1							31
66	Kala Kuda			32												32
67	Kala UMBER	40	2161	2352	46	29	10									4638
68	Kalamb			1	1		1									3
69	Kanchan		8	19	43	11	12									93
70	Karambol			2												2
71	Karanj	484	9441	330	97	181	125	6	28		9		1			10702
72	Karmal		1	2												3
73	Kashid		11	28	18	50	51		1							159
74	Katesavar	19	645	431	522	184	190	9	27							2027
75	Khair		102	61	6	5	6									180
76	Kharoti	1977	17825	2702	166	111	76	2	16		6				1	22882
77	Khaya		1	3	2	1										7
78	Khirni		4777	86	47	135	106	84	46							5281
79	Kokam		14	3	16	45										78
80	Kuda		2	308												310





SN	Tree Name	Canopy Diameter in Meters														Tree Count
		1	2	3	4	5	6	7	8	9	10	11	12	13	15	
81	Kumbh		148			2										150
82	Kumkum		9													9
83	Lettuce Tree		29	44	5	3										81
84	Limbu		8	23	5		1									37
85	Litsea				2											2
86	Madagaskar almond			5												5
87	Mahogani			8	7	22	1									38
88	Markhamia		2	3	1	1										7
89	Mayurpankhi		3	1												4
90	Mogli Erand		143													143
91	Moha		248		1	2	19		3							273
92	Naral	6	153	1568	2413	3502	741		2							8385
93	Nilgiri		7		151	15	28									201
94	Palas			1	4		2		1							8
95	Pangara	15	1	14	1	47	64	4								146
96	Parijatak		25	29	41	14	3									112
97	Peru	10	78	394	153	58	1									694
98	Phanas		304	275	737	415	203	11	23							1968
99	Pichkari	3	8	30	15	34	17									107
100	Pimpal	2	32	56	34	75	46	12	45	4	5		5		1	317
101	Pipli			1												1
102	Putranjiva			1	48	27	6									82
103	Rai avla	3	26	102	86	21	9						5			252
104	Rain Tree	3	6	29	60	489	63	8	63	6	33	1	12	2	2	777
105	Ramphal		6	20	21	66	6	1								120
106	Ran Chiku			2	8	9										19
107	Ratangunj		196			4	4	1								205





SN	Tree Name	Canopy Diameter in Meters															Tree Count
		1	2	3	4	5	6	7	8	9	10	11	12	13	15		
108	Ritha			1	4											5	
109	Sag		48	93	73	454	152	7								827	
110	Samudraphal	2	23	3	1						4					33	
111	Saptarni		19	217	105	99	102	2	1							545	
112	Sausage Tree			2	1											3	
113	Savar		1		1	2	3		24							31	
114	Scarlet Cordia			12	4	3										19	
115	Shankasur		86	17												103	
116	Shemat	4	503	59	76	113	120	2	4		2					883	
117	Shevga	5	153	453	589	651	428	28	40							2347	
118	Shindi		35	44	49	147	92		4							371	
119	Shirish		60			2	8									70	
120	Shivan		1	2	6	54	33	2	6							104	
121	Silver Oak			2	1	3	6									12	
122	Singapur Cherry	1	14	28	2											45	
123	Sisam			19	5	3	8									35	
124	Sitaphal	8	155	522	174	9	3									871	
125	Sonchapha	2	6	12	14	11										45	
126	Sonmohar	6	22	202	369	1045	391	32	10		36		1			2114	
127	Subabhul	1183	73331	36415	2368	1860	443	53	2							115655	
128	Supari	4	318	309	6	7										644	
129	Suru	165	477	135	592	240	25	1								1635	
130	T. Argentea					1	1									2	
131	T. Pentaphylla		4	48	6	57	4									119	
132	T. Rosea		1	1		9										11	
133	Tad		8	228	172	350	212		1		1					972	
134	Tamalpatra		20		8	2										30	





SN	Tree Name	Canopy Diameter in Meters														Tree Count
		1	2	3	4	5	6	7	8	9	10	11	12	13	15	
135	Taman		238	33	63	35	6									375
136	Tetu		38													38
137	Tuti		5	43	7	8		3								66
138	Umber		16	13	56	20	35	2	1		1					144
139	Unidentified		1	1	4	2	2									10
140	Vad	1	36	12	30	27	23	19	36	11	20	2	17		2	236
141	Vaivarna				1											1
142	Vavla		49	2	23	56	58	15	42	7	2		2			256
143	Vilayati Babhul			5	4	8	2									19
144	Vilayati Chinch		111	51	22	26	75		1							286
	Tree Count	5024	148388	62857	23754	20455	12424	1351	1521	74	770	3	127	2	11	276761





Annexure 2.5- Prabhag I- Health wise details of trees

SN	Tree Name	Health status of Trees				Tree Count
		Healthy	Mechanically Cut	Poor	Uprooted	
1	Ain	263				263
2	Akashneem	109				109
3	Amba	17932				17932
4	Ambada	8				8
5	Apta	27				27
6	Arjun	10				10
7	Asana	740				740
8	Asupalav (D)	1539	33			1572
9	Asupalav (M)	10				10
10	Asupalav (S)	213				213
11	Australian Babhul	12742				12742
12	Avla	343				343
13	Babhul	3				3
14	Bahava	36				36
15	Bakneem	33				33
16	Bakul	94				94
17	Bartondi (p)	2458	1			2459
18	Bartondi ©	7				7
19	Beheda	831				831
20	Bel	73				73
21	Benjamin Tree	461				461
22	Bhend	2612	1			2613
23	Bherli Mad	8886				8886
24	Bhokar	84				84
25	Bibba	1				1
26	Bitti	321	6			327
27	Bor	1703				1703
28	Bottle Brush	124				124
29	Bottle Palm	1307				1307
30	Chanda	175				175
31	Chapha	1850				1850
32	Chapha (a)	29				29
33	Chapha (o)	15				15
34	Charcoal Tree	16500				16500
35	Chenduphul	22				22
36	Chiku	1962				1962
37	Chinch	1370				1370
38	Chinese Fan palm	25				25
39	Christmas palm	7				7
40	Christmas Tree	100				100
41	Crescentia Alata	1				1





SN	Tree Name	Health status of Trees				Tree Count
		Healthy	Mechanically Cut	Poor	Uprooted	
42	Dalimb	11				11
43	Dandus	1				1
44	Deshibadam	794	24			818
45	Dhaman	2388				2388
46	Dikemali	1				1
47	Fern tree	6				6
48	Foxtail palm	275				275
49	Giripushpa	485				485
50	Gorakh Chinch	2				2
51	Gulmohar	568	1	1		570
52	Hansoli	1139				1139
53	Hirda	6				6
54	Id Limbu	1				1
55	Indian Rubber Tree	1				1
56	Jamb	192				192
57	Jambhul	946				946
58	Jungli Badam	10				10
59	Kadamb	164				164
60	Kadipatta	14				14
61	Kaduneem	963	1			964
62	Kahandol	231				231
63	Kailashpati	12				12
64	Kaju	3924				3924
65	Kakad	31				31
66	Kala Kuda	32				32
67	Kala Umber	4638				4638
68	Kalamb	3				3
69	Kanchan	92	1			93
70	Karambol	2				2
71	Karanj	10701	1			10702
72	Karmal	3				3
73	Kashid	159				159
74	Katesavar	2027				2027
75	Khair	180				180
76	Kharoti	22882				22882
77	Khaya	7				7
78	Khirni	5281				5281
79	Kokam	77	1			78
80	Kuda	310				310
81	Kumbh	150				150
82	Kumkum	9				9
83	Lettuce Tree	81				81





SN	Tree Name	Health status of Trees				Tree Count
		Healthy	Mechanically Cut	Poor	Uprooted	
84	Limbu	37				37
85	Litsea	2				2
86	Madagaskar almond	5				5
87	Mahogani	38				38
88	Markhamia	7				7
89	Mayurpankhi	4				4
90	Mogli Erand	143				143
91	Moha	273				273
92	Naral	8383		2		8385
93	Nilgiri	201				201
94	Palas	8				8
95	Pangara	146				146
96	Parijatak	111	1			112
97	Peru	694				694
98	Phanas	1968				1968
99	Pichkari	107				107
100	Pimpal	317				317
101	Pipli	1				1
102	Putranjiva	82				82
103	Rai avla	252				252
104	Rain Tree	776			1	777
105	Ramphal	120				120
106	Ran Chiku	19				19
107	Ratangunj	205				205
108	Ritha	5				5
109	Sag	827				827
110	Samudraphal	33				33
111	Saptparni	541	4			545
112	Sausage Tree	3				3
113	Savar	31				31
114	Scarlet Cordia	19				19
115	Shankasur	103				103
116	Shemat	877	1	5		883
117	Shevga	2345	2			2347
118	Shindi	371				371
119	Shirish	70				70
120	Shivan	104				104
121	Silver Oak	12				12
122	Singapur Cherry	45				45
123	Sisam	35				35
124	Sitaphal	871				871
125	Sonchapha	45				45





SN	Tree Name	Health status of Trees				Tree Count
		Healthy	Mechanically Cut	Poor	Uprooted	
126	Sonmohar	2114				2114
127	Subabhul	115637	18			115655
128	Supari	644				644
129	Suru	1635				1635
130	T. Argentea	2				2
131	T. Pentaphylla	119				119
132	T. Rosea	11				11
133	Tad	972				972
134	Tamalpatra	30				30
135	Taman	374	1			375
136	Tetu	38				38
137	Tuti	66				66
138	Umber	144				144
139	Unidentified	9	1			10
140	Vad	236				236
141	Vaivarna	1				1
142	Vavla	256				256
143	Vilayati Babhul	19				19
144	Vilayati Chinch	286				286
	Grand Total	276654	98	8	1	276761



Annexure 3- Prabhag II



Annexure3.1- Prabhag II- Ownership wise details of trees

SN	Tree Name	Ownership wise Tree Details					Tree Count
		Government	Others	Park	Private	Roadside	
1	Akashneem				1		1
2	Amba	11	2	16	187	13	229
3	Anjir				3		3
4	Asupalav (D)	16		21	585	111	733
5	Asupalav (S)	16		26	316	52	410
6	Australian Babhul	2			28	9	39
7	Avla			1	1		2
8	Bahava				1	1	2
9	Bakneem		3	2	3	1	9
10	Bakul			1	9	11	21
11	Beheda					1	1
12	Bel	2		1	4		7
13	Benjamin Tree				9	8	17
14	Bhend	1	175		460	20	656
15	Bherli Mad				4		4
16	Bhokar				3		3
17	Bitti				47		47
18	Bor		73		360	16	449
19	Bottle Brush				1	2	3
20	Bottle Palm	34		34	143		211
21	Chapha			12	14	1	27
22	Charcoal Tree		15		183	3	201
23	Chenduphul		1		2	13	16
24	Chiku				30		30



		Ownership wise Tree Details					
SN	Tree Name	Government	Others	Park	Private	Roadside	Tree Count
25	Chinch		3		15	3	21
26	Chinese Fan palm	3		1			4
27	Christmas Tree	3		4	43		50
28	Dalimb		1		2		3
29	Deshibadam	23	4	16	164	158	365
30	Foxtail palm	1			34	1	36
31	Giripushpa			4	35	2	41
32	Gulmohar	18	1		59	102	180
33	Jamb				32		32
34	Jambhul	2	2	4	101	16	125
35	Jungli Badam			7	2	1	10
36	Kadamb		12	3	6	10	31
37	Kaduneem	3	2	7	94	57	163
38	Kailashpati					1	1
39	Kala Umber	4			15		19
40	Kanchan			2	1		3
41	Karanj	1	29		18	10	58
42	Kashid		2	7	7	26	42
43	Katesavar	1			7	1	9
44	Khair		1				1
45	Khaya				9	19	28
46	Khejdi				22		22
47	Khirni				2		2
48	Lettuce Tree				31		31
49	Limbu				23		23
50	Litchi					1	1
51	Mahogani		1		3	34	38
52	Markhamia				7	13	20
53	Naral	30	6	44	540	34	654
54	Nilgiri				16	4	20
55	Nirphanas				1		1
56	Palas				1		1
57	Parijatak			5	14		19
58	Peru	4	2	7	173	4	190
59	Phanas	3		1	13	1	18
60	Pichkari				29	25	54
61	Pimpal	1	3	5	122	46	177
62	Putranjiva				4		4
63	Rai avla	1		1	20	1	23
64	Rain Tree		2	2	53	94	151
65	Ramphal	2			6	1	9
66	Ratangunj				2		2





		Ownership wise Tree Details					
SN	Tree Name	Government	Others	Park	Private	Roadside	Tree Count
67	Sag				5		5
68	Samudraphal				5	1	6
69	Saptparni	2	2	7	52	207	270
70	Sausage Tree		1		2	3	6
71	Savar	1			8	19	28
72	Shevga		6		114	1	121
73	Shindi				2	1	3
74	Silver Oak				4		4
75	Singapur Cherry		1				1
76	Sisam					4	4
77	Sitaphal				91		91
78	Sonchapha	4			14		18
79	Sonmohar	10	10	15	72	222	329
80	Subabhul	61	1446	87	2222	6	3822
81	Supari	2		14	67	25	108
82	Suru	1			9		10
83	T. Argentea					5	5
84	T. Pentaphylla				4	14	18
85	T. Rosea					2	2
86	Tad		3		7		10
87	Taman			12	2	2	16
88	Tringular Ficus				1		1
89	Umber	3	8	2	54	9	76
90	Vad	2		2	36	27	67
91	Vavla				1		1
92	Vilayati Babhul					5	5
93	Vilayati Chinch		21		30	3	54
	Grand Total	268	1838	373	6922	1483	10884





Annexure 3.2- Prabhag II- Height wise details of trees

SN	Tree Name	Height in meters														Tree Count
		3	4	5	6	7	8	9	10	11	12	13	14	15	16	
1	Akashneem						1									1
2	Amba	31	65	47	33	16	29	3	3	1		1				229
3	Anjir			2	1											3
4	Asupalav (D)	29	106	97	82	93	209	40	54	1	14	2	1	4	1	733
5	Asupalav (S)	9	12	14	65	84	147	37	29	2	8		2	1		410
6	Australian Babhul	2	8	15	3	5	2	2	2							39
7	Avla		1			1										2
8	Bahava		1				1									2
9	Bakneem			1	4	1		2	1							9
10	Bakul	5	8	8												21
11	Beheda											1				1
12	Bel	2	2	2	1											7
13	Benjamin Tree	8	4	1	1	1		2								17
14	Bhend	193	246	44	95	49	26	2	1							656
15	Bherli Mad			4												4
16	Bhokar			1			1							1		3
17	Bitti	9	37	1												47
18	Bor	327	91	16	9	5		1								449
19	Bottle Brush		2		1											3
20	Bottle Palm	1	6	8	25	68	51	5	22	8	8			8	1	211
21	Chapha	16	10		1											27
22	Charcoal Tree	154	39	7			1									201
23	Chenduphul				2	3	2	3	6							16
24	Chiku	8	8	1	11	2										30
25	Chinch	4	5	3	1	3	2	1	1		1					21
26	Chinese Fan palm			2			2									4





SN	Tree Name	Height in meters														Tree Count
		3	4	5	6	7	8	9	10	11	12	13	14	15	16	
27	Christmas Tree	2	16	4	9	8	3	1	5		2					50
28	Dalimb	3														3
29	Deshibadam	32	36	42	51	68	93	13	23	4	2			1		365
30	Foxtail palm			1	34				1							36
31	Giripushpa	29	4		5	2		1								41
32	Gulmohar		16	28	27	37	55	4	9	3	1					180
33	Jamb	6	10	14	1	1										32
34	Jambhul	13	16	23	24	19	13	9	3	2	1	1	1			125
35	Jungli Badam					2				2	6					10
36	Kadamb	11	6	2	1	7	2			2						31
37	Kaduneem	10	47	39	28	17	10	6	3	1	1				1	163
38	Kailashpati			1												1
39	Kala Umber	15		4												19
40	Kanchan			2	1											3
41	Karanj	25	2	9	7	8	5		1	1						58
42	Kashid	3		3	13	12	6	2	3							42
43	Katesavar			2	1	1	2	1			2					9
44	Khair		1													1
45	Khaya	2	2	7	14	2	1									28
46	Khejdi	22														22
47	Khirni		1	1												2
48	Lettuce Tree	2	29													31
49	Limbu	15	8													23
50	Litchi			1												1
51	Mahogani	2	6	11	4	9	2		4							38
52	Markhamia	1	5	9	3	2										20
53	Naral	27	30	107	34	101	129	77	44	22	43		10	29	1	654





SN	Tree Name	Height in meters														Tree Count
		3	4	5	6	7	8	9	10	11	12	13	14	15	16	
54	Nilgiri					1		2	3		10			2	2	20
55	Nirphanas			1												1
56	Palas						1									1
57	Parijatak	4	13	2												19
58	Peru	74	103	12	1											190
59	Phanas	1	4		4	2	5	1	1							18
60	Pichkari	12	18	8	7	6	3									54
61	Pimpal	7	19	28	16	11	47	23	11	3	7	3		2		177
62	Putranjiva						4									4
63	Rai avla	8	10	4						1						23
64	Rain Tree	5	13	11	13	15	53	12	21		5			3		151
65	Ramphal	3	1	1	3	1										9
66	Ratangunj			1		1										2
67	Sag		1		3		1									5
68	Samudraphal	2					4									6
69	Saptarni	16	39	36	36	49	65	4	17		8					270
70	Sausage Tree			2	2	1							1			6
71	Savar	1	2	2	2	3	6	2	3	2	5					28
72	Shevga	6	11	14	38	32	13	5	2							121
73	Shindi				2		1									3
74	Silver Oak						3		1							4
75	Singapur Cherry			1												1
76	Sisam	2	2													4
77	Sitaphal	35	30	26												91
78	Sonchapha	3	6	6	2		1									18
79	Sonmohar	5	27	26	42	71	85	9	46	4	5	5	1	2	1	329
80	Subabhul	2211	840	470	163	94	20	11	2	3	8					3822





SN	Tree Name	Height in meters														Tree Count
		3	4	5	6	7	8	9	10	11	12	13	14	15	16	
81	Supari		12	1	22	40	31	1	1							108
82	Suru		2			2	3	1			2					10
83	T. Argentea	2	1	1	1											5
84	T. Pentaphylla	3	5	2	1	2	1		2		2					18
85	T. Rosea					1	1									2
86	Tad				1						4			5		10
87	Taman	1	12	1	2											16
88	Tringular Ficus				1											1
89	Umber	11	12	8	19	4	15	2	2	1				2		76
90	Vad	12	9	8	10	7	13	2	2		4					67
91	Vavla				1											1
92	Vilayati Babhul		1	1		1	2									5
93	Vilayati Chinch		31	5	3	7	6	1	1							54
	Grand Total	3442	2110	1262	987	978	1179	288	330	63	150	12	16	60	7	10884





Annexure 3.3- Prabhag II- Age wise details of trees

SN	Tree Name	Age in Years								Tree Count
		1-10	11-20	21-30	31-40	41-50	51-60	71-80	81-90	
1	Akashneem			1						1
2	Amba	121	100	8						229
3	Anjir		3							3
4	Asupalav (D)	448	275	10						733
5	Asupalav (S)	44	360	6						410
6	Australian Babhul	26	13							39
7	Avla	1	1							2
8	Bahava	1	1							2
9	Bakneem		8	1						9
10	Bakul	19	2							21
11	Beheda		1							1
12	Bel	5	2							7
13	Benjamin Tree	13	4							17
14	Bhend	465	184	7						656
15	Bherli Mad		4							4
16	Bhokar		1	2						3
17	Bitti	45	2							47
18	Bor	418	30	1						449
19	Bottle Brush	2	1							3
20	Bottle Palm	7	55	149						211
21	Chapha	19	8							27
22	Charcoal Tree	196	5							201
23	Chenduphul		10	6						16
24	Chiku	16	14							30
25	Chinch	8	7	4	1	1				21
26	Chinese Fan palm	1	3							4
27	Christmas Tree	23	26	1						50
28	Dalimb	3								3
29	Deshibadam	102	243	20						365
30	Foxtail palm		35	1						36
31	Giripushpa	33	8							41
32	Gulmohar	38	128	14						180
33	Jamb	18	14							32
34	Jambhul	39	76	9	1					125
35	Jungli Badam		3	7						10
36	Kadamb	18	12	1						31
37	Kaduneem	76	80	4	3					163
38	Kailashpati	1								1
39	Kala UMBER	19								19
40	Kanchan		3							3
41	Karanj	28	28	2						58





SN	Tree Name	Age in Years								Tree Count
		1-10	11-20	21-30	31-40	41-50	51-60	71-80	81-90	
42	Kashid	3	37	2						42
43	Katesavar		4	5						9
44	Khair	1								1
45	Khaya	11	17							28
46	Khejdi	22								22
47	Khirni	1	1							2
48	Lettuce Tree	31								31
49	Limbu	23								23
50	Litchi	1								1
51	Mahogani	14	24							38
52	Markhamia	14	6							20
53	Naral	54	481	119						654
54	Nilgiri		14	6						20
55	Nirphanas		1							1
56	Palas			1						1
57	Parijatak	19								19
58	Peru	178	12							190
59	Phanas	6	12							18
60	Pichkari	43	11							54
61	Pimpal	38	63	42	22	11		1		177
62	Putranjiva		4							4
63	Rai avla	22			1					23
64	Rain Tree	20	88	39	3	1				151
65	Ramphal	5	4							9
66	Ratangunj		2							2
67	Sag	1	4							5
68	Samudraphal	2		4						6
69	Saptarni	74	192	4						270
70	Sausage Tree	2	4							6
71	Savar	5	20	3						28
72	Shevga	57	64							121
73	Shindi		3							3
74	Silver Oak		4							4
75	Singapur Cherry		1							1
76	Sisam	4								4
77	Sitaphal	90	1							91
78	Sonchapha	14	4							18
79	Sonmohar	42	248	37	2					329
80	Subabhul	3764	57	1						3822
81	Supari	36	72							108
82	Suru	2	8							10





SN	Tree Name	Age in Years								Tree Count
		1-10	11-20	21-30	31-40	41-50	51-60	71-80	81-90	
83	T. Argentea	4	1							5
84	T. Pentaphylla	11	6	1						18
85	T. Rosea		2							2
86	Tad		6	4						10
87	Taman	13	3							16
88	Tringular Ficus		1							1
89	Umber	26	37	12	1					76
90	Vad	21	25	12	3		3	2	1	67
91	Vavla		1							1
92	Vilayati Babhul	2	3							5
93	Vilayati Chinch	35	14	5						54
	Grand Total	6964	3312	551	37	13	3	3	1	10884





Annexure 3.4- Prabhag II- Canopy wise details of trees

SN	Tree Name	Canopy diameter in Meters												Tree Count	
		1.00	2.00	3.00	4.00	5.00	6.00	7.00	8.00	9.00	10.00	11.00	12.00		15.00
1	Akashneem							1							1
2	Amba	1	33	58	58	56	13	7	2		1				229
3	Anjir			2		1									3
4	Asupalav (D)	116	422	179	9	7									733
5	Asupalav (S)	1	37	68	141	150	13								410
6	Australian Babhul		2	10	17	2	8								39
7	Avla			1			1								2
8	Bahava		1			1									2
9	Bakneem			1	4	2	2								9
10	Bakul		4	11	4	1	1								21
11	Beheda				1										1
12	Bel		2	4	1										7
13	Benjamin Tree		3	9	4	1									17
14	Bhend		258	184	69	81	31	26	6				1		656
15	Bherli Mad			1		3									4
16	Bhokar					1	1		1						3
17	Bitti		2	37	6	2									47
18	Bor		238	174	12	21	2	1	1						449
19	Bottle Brush			2		1									3
20	Bottle Palm		1	34	77	28	69	1	1						211
21	Chapha		2	19	4	2									27
22	Charcoal Tree		97	93	10	1									201
23	Chenduphul			1	2	6	2	2		2	1				16
24	Chiku			10	16	2	2								30
25	Chinch		2	6	6	3	1		2	1					21





SN	Tree Name	Canopy diameter in Meters												Tree Count	
		1.00	2.00	3.00	4.00	5.00	6.00	7.00	8.00	9.00	10.00	11.00	12.00		15.00
26	Chinese Fan palm		1	2		1									4
27	Christmas Tree		11	18	14	6	1								50
28	Dalimb		2				1								3
29	Deshibadam		32	45	104	101	71	7	5						365
30	Foxtail palm			1	33	1	1								36
31	Giripushpa			31	2	2	6								41
32	Gulmohar		9	16	29	64	36	10	16						180
33	Jamb		1	11	10	7	3								32
34	Jambhul		13	17	34	33	17	7	2		2				125
35	Jungli Badam				1	2	7								10
36	Kadamb		13	4	2	7	4	1							31
37	Kaduneem		15	52	42	30	19	2	2		1				163
38	Kailashpati					1									1
39	Kala Umber		15	4											19
40	Kanchan				1	2									3
41	Karanj		26	1	11	14	5	1							58
42	Kashid		2	1	7	13	17	2							42
43	Katesavar				2	2	4		1						9
44	Khair			1											1
45	Khaya		3	9	2	14									28
46	Khejdi		22												22
47	Khirni			1			1								2
48	Lettuce Tree		2	29											31
49	Limbu		2	21											23
50	Litchi			1											1





SN	Tree Name	Canopy diameter in Meters												Tree Count	
		1.00	2.00	3.00	4.00	5.00	6.00	7.00	8.00	9.00	10.00	11.00	12.00		15.00
51	Mahogani		4	11	10	9	3	1							38
52	Markhamia		4	7	6	2	1								20
53	Naral			134	198	200	119	3							654
54	Nilgiri				1	12	6		1						20
55	Nirphanas				1										1
56	Palas								1						1
57	Parijatak		1	12	6										19
58	Peru		84	83	14	5	4								190
59	Phanas		2	4	5	6	1								18
60	Pichkari		13	18	15	3	4	1							54
61	Pimpal		7	21	34	30	20	7	23	16	16		2	1	177
62	Putranjiva					4									4
63	Rai avla		4	9	6	3				1					23
64	Rain Tree		4	17	14	27	34	4	32	10	6	2	1		151
65	Ramphal		2	2	2	1	2								9
66	Ratangunj					2									2
67	Sag			1	3		1								5
68	Samudraphal		1	1			4								6
69	Saptarni		18	60	72	82	34	3	1						270
70	Sausage Tree			1	3		2								6
71	Savar			6	8	8	4	1	1						28
72	Shevga		4	20	63	23	11								121
73	Shindi					2	1								3
74	Silver Oak					1	3								4
75	Singapur Cherry				1										1





SN	Tree Name	Canopy diameter in Meters												Tree Count	
		1.00	2.00	3.00	4.00	5.00	6.00	7.00	8.00	9.00	10.00	11.00	12.00		15.00
76	Sisam		1	3											4
77	Sitaphal		13	76	1	1									91
78	Sonchapha		3	9	3	3									18
79	Sonmohar		8	32	41	114	94	16	23		1				329
80	Subabhul	271	1639	1643	218	20	31								3822
81	Supari	2	62	44											108
82	Suru			4	1	4	1								10
83	T. Argentea			3	1	1									5
84	T. Pentaphylla		2	8	6	1		1							18
85	T. Rosea				1		1								2
86	Tad			3	6		1								10
87	Taman		1	12	3										16
88	Tringular Ficus						1								1
89	Umber		3	21	11	24	8	3	4	1	1				76
90	Vad		12	13	5	11	10	5	5		4		1	1	67
91	Vavla					1									1
92	Vilayati Babhul			2		3									5
93	Vilayati Chinch			17	25	7	2	1	2						54
	Grand Total	391	3165	3466	1519	1282	742	113	133	31	33	2	5	2	10884





Annexure 3.5- Prabhag II- Health wise details of trees

SN	Tree Name	Health Status of Trees				Tree Count
		Healthy	Mechanically Cut	Poor	Uprooted	
1	Akashneem	1				1
2	Amba	228	1			229
3	Anjir	3				3
4	Asupalav (D)	731	2			733
5	Asupalav (S)	409	1			410
6	Australian Babhul	39				39
7	Avla	2				2
8	Bahava	2				2
9	Bakneem	9				9
10	Bakul	21				21
11	Beheda	1				1
12	Bel	7				7
13	Benjamin Tree	17				17
14	Bhend	656				656
15	Bherli Mad	4				4
16	Bhokar	3				3
17	Bitti	47				47
18	Bor	449				449
19	Bottle Brush	3				3
20	Bottle Palm	211				211
21	Chapha	27				27
22	Charcoal Tree	201				201
23	Chenduphul	16				16
24	Chiku	30				30
25	Chinch	21				21
26	Chinese Fan palm	4				4
27	Christmas Tree	50				50
28	Dalimb	3				3
29	Deshibadam	359	6			365
30	Foxtail palm	36				36
31	Giripushpa	40		1		41
32	Gulmohar	176	4			180
33	Jamb	32				32
34	Jambhul	124	1			125
35	Jungli Badam	10				10
36	Kadamb	31				31
37	Kaduneem	163				163
38	Kailashpati	1				1
39	Kala UMBER	19				19
40	Kanchan	3				3
41	Karanj	58				58





SN	Tree Name	Health Status of Trees				Tree Count
		Healthy	Mechanically Cut	Poor	Uprooted	
42	Kashid	42				42
43	Katesavar	9				9
44	Khair	1				1
45	Khaya	26	2			28
46	Khejdi	22				22
47	Khirni	2				2
48	Lettuce Tree	31				31
49	Limbu	23				23
50	Litchi	1				1
51	Mahogani	38				38
52	Markhamia	20				20
53	Naral	654				654
54	Nilgiri	20				20
55	Nirphanas	1				1
56	Palas	1				1
57	Parijatak	19				19
58	Peru	190				190
59	Phanas	18				18
60	Pichkari	54				54
61	Pimpal	177				177
62	Putranjiva	4				4
63	Rai avla	23				23
64	Rain Tree	150		1		151
65	Ramphal	9				9
66	Ratangunj	2				2
67	Sag	5				5
68	Samudraphal	6				6
69	Saptarni	270				270
70	Sausage Tree	6				6
71	Savar	28				28
72	Shevga	121				121
73	Shindi	3				3
74	Silver Oak	4				4
75	Singapur Cherry	1				1
76	Sisam	4				4
77	Sitaphal	91				91
78	Sonchapha	18				18
79	Sonmohar	328	1			329
80	Subabhul	3822				3822
81	Supari	83	25			108
82	Suru	10				10
83	T. Argentea	5				5





SN	Tree Name	Health Status of Trees				Tree Count
		Healthy	Mechanically Cut	Poor	Uprooted	
84	T. Pentaphylla	18				18
85	T. Rosea	2				2
86	Tad	10				10
87	Taman	16				16
88	Tringular Ficus	1				1
89	Umber	76				76
90	Vad	67				67
91	Vavla	1				1
92	Vilayati Babhul	5				5
93	Vilayati Chinch	53			1	54
	Grand Total	10838	43	2	1	10884



Annexure 4- Prabhag III

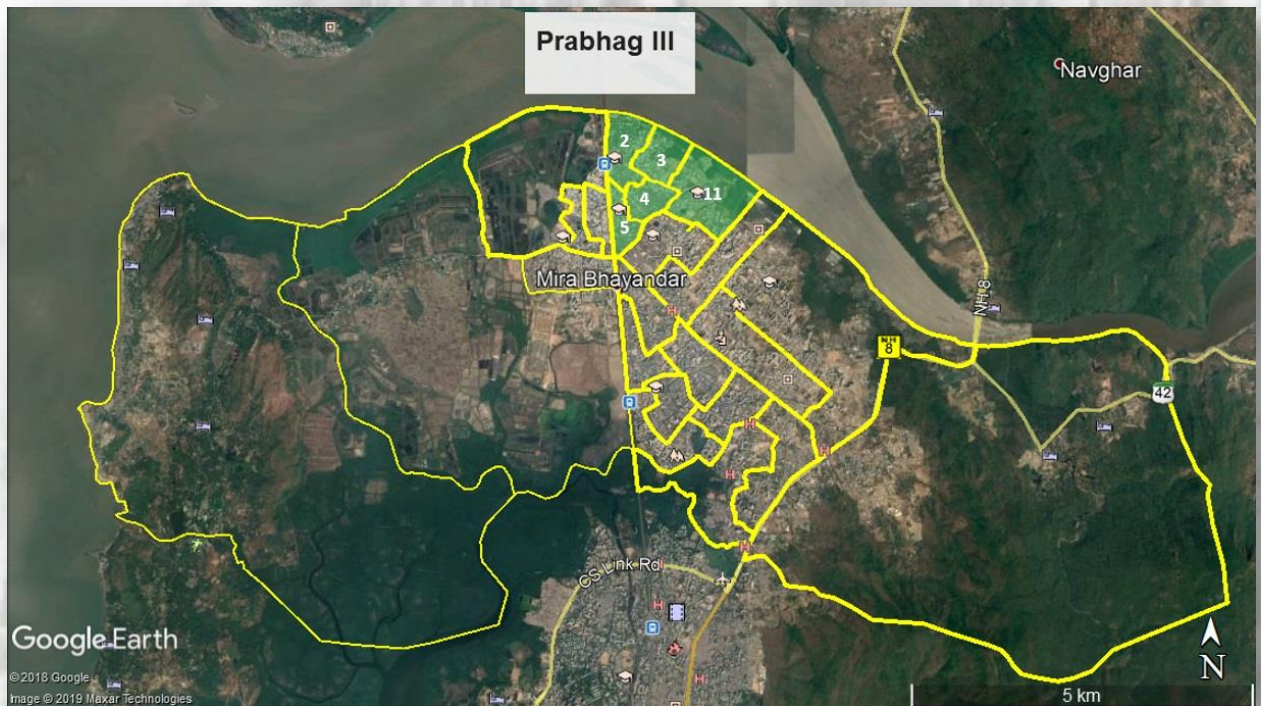

Annexure 4.1- Prabhag III- Ownership wise details of trees

Ownership wise Tree Details								
SN	Tree Name	Government	Industry	Others	Park	Private	Roadside	Tree Count
1	Ain						2	2
2	Akashneem					12	4	16
3	Amba	24	6		4	728	36	798
4	Anjir					1		1
5	Apta						2	2
6	Arjun					8		8
7	Asupalav (D)	36		1	216	1665	173	2091
8	Asupalav (M)					1	2	3
9	Asupalav (S)	18	4			566	36	624
10	Australian Babhul				9	73	19	101
11	Avla					6	4	10
12	Babhul					2181		2181
13	Bahava				4	6	2	12
14	Bakneem	12			3	180	13	208
15	Bakul				7	19	16	42
16	Beheda					3	2	5
17	Bel					22	2	24
18	Benjamin tree				13	140	19	172
19	Bhend			2		143	17	162
20	Bherli Mad					6	8	14



SN	Tree Name	Ownership wise Tree Details						Tree Count
		Government	Industry	Others	Park	Private	Roadside	
21	Bhokar					11		11
22	Bitti	4				96	2	102
23	Bor	6	16	9	1	618	14	664
24	Bottle Brush					20	7	27
25	Bottle palm				163	537	127	827
26	Chanda					1		1
27	Chandan					2		2
28	Chapha	4			39	78	3	124
29	Charcoal tree	54				1080	1	1135
30	Chenduphul		3					3
31	Chiku					108	1	109
32	Chinch		72			28	4	104
33	Chinese Fan palm				86	2		88
34	Christmas Tree	4				84	5	93
35	Dalimb	12				16	2	30
36	Deshibadam	8	4	5	20	646	308	991
37	Fern tree					4		4
38	Foxtail palm				40	17		57
39	Gulmohar	2			1	259	151	413
40	Indian Rubber Tree					1		1
41	Jamb	24				30		54
42	Jambhul	22		2	4	254	32	314
43	Jungli badam					11		11
44	Kadamb					25	7	32
45	Kadipatta	2			1	14		17
46	Kaduneem	8			4	453	107	572
47	Kailashpati					1	1	2
48	Kaju					2		2
49	Kala umber	80		7		422	31	540
50	Kalamb					4		4
51	Kanchan				5	4	3	12
52	Karanj	2			3	44	51	100
53	Karmal					2		2
54	Kashid	4		2	1	137	65	209
55	Katesavar					7		7
56	Khair					84		84
57	Khaya					22	25	47
58	Khejdi					1208		1208
59	Khirmi					1		1
60	Laxmi Taru					6		6
61	Lettuce Tree				11	5		16
62	Limbu				1	63		64





SN	Tree Name	Ownership wise Tree Details						Tree Count
		Government	Industry	Others	Park	Private	Roadside	
63	Mahaneem				2	3		5
64	Mahogani				14	25	24	63
65	Markhamia				2	4	4	10
66	Mayurpankhi					21		21
67	Moha						1	1
68	Naral	106	13	1	185	2377	92	2774
69	Nilgiri	4				22	4	30
70	Nilmohar						2	2
71	Pangara					1		1
72	Parijatak	2			8	105	2	117
73	Payar					1		1
74	Peru	24			1	374	19	418
75	Phanas		1		2	53	4	60
76	Pichkari				6	29	38	73
77	Pimpal	6	4	8		697	98	813
78	Putranjiva				2	15	19	36
79	Rai avla				1	23		24
80	Rain tree				3	166	121	290
81	Ramphal					7	3	10
82	Sag						2	2
83	Samudraphal				28	4	120	152
84	Saptparni	10	1		4	398	422	835
85	Sausage Tree				23	9	5	37
86	Savar	2		2		17	6	27
87	Scarlet cordia					14	2	16
88	Shemat				1	2		3
89	Shevga	8	4	3		755	29	799
90	Shindi					2		2
91	Shirish				2	7	2	11
92	Shivan					1		1
93	Silver Oak					22		22
94	Singapur Cherry			9		3145	2	3156
95	Sisam						3	3
96	Sitaphal	6			3	425	34	468
97	Sonchapha				2	23		25
98	Sonmohar	132	3	2	3	797	798	1735
99	Star apple tree					1		1
100	Subabhul	228		6	126	8367	9	8736
101	Supari	2				436	107	545
102	Suru	12				78	5	95
103	T. pentaphylla					8	24	32
104	T. Rosea		1			2	5	8





SN	Tree Name	Ownership wise Tree Details						Tree Count
		Government	Industry	Others	Park	Private	Roadside	
105	Taman				1	12	13	26
106	Torchwood Ixora					1		1
107	Triangle palm				24			24
108	Umber	8	1	3		156	24	192
109	Unidentified				4	2	2	8
110	Vad	4		2		142	71	219
111	Vavla					2		2
112	Vilayati Babhul					5	6	11
113	Vilayati chinch	4				244		248
114	Tree Count	884	133	64	1083	31167	3426	36757





Annexure 4.2- Prabhag III- Height wise details of trees

SN	Tree Name	Height in Meters														Tree Count
		3.00	4.00	5.00	6.00	7.00	8.00	9.00	10.00	11.00	12.00	13.00	14.00	15.00	16.00	
1	Ain	2														2
2	Akashneem	3	1	2			6	4								16
3	Amba	122	181	112	104	135	105	15	6	4	2	4	2	3	3	798
4	Anjir		1													1
5	Apta	1						1								2
6	Arjun		2	4		2										8
7	Asupalav (D)	45	170	150	346	858	256	135	63	4	16	14	11	15	8	2091
8	Asupalav (M)		1					2								3
9	Asupalav (S)	57	92	58	74	131	93	30	52	3	9	2	1	22		624
10	Australian babhul	4	18	36	20	4	13	3			2		1			101
11	Avla		4	2	1	2	1									10
12	Babhul	1141	476	216	346	2										2181
13	Bahava	6	4				2									12
14	Bakneem	60	49	18	31	18	20	4	7				1			208
15	Bakul	10	15	6	5	4	2									42
16	Beheda					3	2									5
17	Bel	8	7	5	3									1		24
18	Benjamin tree	104	13	36	7	10	2									172
19	Bhend	7	121	4	3	14	5	2		2	2			1	1	162
20	Bherli mad	2	1	1	3	1	6									14
21	Bhokar	2		6			1			1		1				11
22	Bitti	72	26	1	3											102
23	Bor	261	308	38	33	10	9	3				1	1			664
24	Bottle brush		8	3	4	4	8									27
25	Bottle palm	3	122	111	203	53	233	4	57	25	1	1		6	8	827
26	Chanda		1													1





SN	Tree Name	Height in Meters														Tree Count
		3.00	4.00	5.00	6.00	7.00	8.00	9.00	10.00	11.00	12.00	13.00	14.00	15.00	16.00	
27	Chandan					2										2
28	Chapha	48	58	15		3										124
29	Charcoal Tree	485	604	16	17	10	3									1135
30	Chenduphul										3					3
31	Chiku	57	38	10	3								1			109
32	Chinch	88	1	8	4	2	1									104
33	Chinese Fan palm	4	12	4	10	10	48									88
34	Christmas tree	28	20	10	8	17	4	6								93
35	Dalimb	28	2													30
36	Deshibadam	79	166	130	175	152	164	35	40	10	12	2	2	17	7	991
37	Fern tree	4														4
38	Foxtail Palm	18	22	15	2											57
39	Gulmohar	26	25	41	33	76	92	49	17	19	17	3	3	7	5	413
40	Indian Rubber Tree					1										1
41	Jamb	7	30	10	4	1			2							54
42	Jambhul	79	32	37	44	31	58	17	2	2	1	5	5	1		314
43	Jungli badam		6			1					4					11
44	Kadamb	2	7	4		4	1	7	5						2	32
45	Kadipatta	12	3	2												17
46	Kaduneem	114	160	89	66	63	50	10	6	3	2	1	1	3	4	572
47	Kailashpati			1						1						2
48	Kaju	2														2
49	Kala Umber	388	132	16	3	1										540
50	Kalamb				2				1		1					4
51	Kanchan	4	1	2	3	2										12
52	Karanj	26	43	8	11	2	1	7	2							100
53	Karmal	2														2





SN	Tree Name	Height in Meters														Tree Count
		3.00	4.00	5.00	6.00	7.00	8.00	9.00	10.00	11.00	12.00	13.00	14.00	15.00	16.00	
54	Kashid	18	62	31	34	44	12	2	1		3		1		1	209
55	Katesavar		1	2			4									7
56	Khair		82	2												84
57	Khaya	8	12	9	9	4	4		1							47
58	Khejdi	844	358				6									1208
59	Khirni			1												1
60	Laxmi Taru		4	2												6
61	Lettuce Tree	12	4													16
62	Limbu	46	16	2												64
63	Mahaneem	1								1	1		1		1	5
64	Mahogani	1	26	7	3	12	10	1		1	2					63
65	Markhamia		4	3	1	2										10
66	Mayurpankhi	11	10													21
67	Moha							1								1
68	Naral	77	97	202	226	248	858	466	266	265	22	13	7	21	6	2774
69	Nilgiri				2		3	7	4	1	9	4				30
70	Nilmohar			2												2
71	Pangara				1											1
72	Parijatak	49	45	20	1	2										117
73	Payar	1														1
74	Peru	134	151	95	21	7	3	3	1	1	1		1			418
75	Phanas	7	16	7	9	11	6				2		1	1		60
76	Pichkari	23	21	8	4	8	5	2			1				1	73
77	Pimpal	47	269	132	88	67	59	59	25	20	15	6	8	12	6	813
78	Putranjiva	4	2		10	13	6	1								36
79	Rai avla	7	6	8	1		2									24
80	Rain tree	95	18	7	7	26	61	21	17	16	10	2	1	8	1	290





SN	Tree Name	Height in Meters														Tree Count
		3.00	4.00	5.00	6.00	7.00	8.00	9.00	10.00	11.00	12.00	13.00	14.00	15.00	16.00	
81	Ramphal	2	1		5	2										10
82	Sag					1						1				2
83	Samudraphal	34	72	43		3										152
84	Saptarni	60	86	112	127	164	143	75	26	8	13	5	5	8	3	835
85	Sausage Tree		5	1	20	3	5	1	1	1						37
86	Savar				1	4	1	11	1	4	4			1		27
87	Scarlet cordia			12	4											16
88	Shemat		1		1			1								3
89	Shevga	79	382	152	99	32	47		4	2	1				1	799
90	Shindi			2												2
91	Shirish					1	4		1		1	3		1		11
92	Shivan					1										1
93	Silver oak			2	16	1	2	1								22
94	Singapur cherry	2944	134	7	14	5	52									3156
95	Sisam	2		1												3
96	Sitaphal	230	198	31	7	1		1								468
97	Sonchapha	10	6		2	6					1					25
98	Sonmohar	342	214	398	49	403	196	23	34	28	14	4	8	10	12	1735
99	Star apple tree		1													1
100	Subabhul	3586	4167	533	185	233	27							3	2	8736
101	Supari	29	9	69	82	325	23	3	2					3		545
102	Suru		32	7	1	5	8	24	8	2	4			4		95
103	T. pentaphylla	6	7		3	6	8		2							32
104	T. rosea	1	1			3					1	1	1			8
105	Taman	1	9	6	9		1									26
106	Torchwood Ixora						1									1
107	Triangle palm	10		14												24





SN	Tree Name	Height in Meters														Tree Count
		3.00	4.00	5.00	6.00	7.00	8.00	9.00	10.00	11.00	12.00	13.00	14.00	15.00	16.00	
108	Umber	48	45	10	18	16	24	17	3	5	1	1		1	3	192
109	Unidentified	4	2	2												8
110	Vad	36	61	20	17	19	29	7	16	5	2	2	2	1	2	219
111	Vavla					2										2
112	Vilayati babhul				5	4	2									11
113	Vilayati Chinch		205	20	3		5	4	4	5				2		248
	Grand Total	12220	9825	3209	2656	3313	2803	1065	677	439	180	76	65	152	77	36757





Annexure 4.3- Prabhad III- Age wise details of trees

SN	Tree Name	Age in years									Tree Count
		1-10	11-20	21-30	31-40	41-50	51-60	61-70	71-80	91-100	
1	Ain	2									2
2	Akashneem	6	6	4							16
3	Amba	425	330	40	2	1					798
4	Anjir		1								1
5	Apta		1	1							2
6	Arjun	4	4								8
7	Asupalav (D)	1092	919	77	3						2091
8	Asupalav (M)		1	2							3
9	Asupalav (S)	209	354	59	2						624
10	Australian Babhul	63	32	6							101
11	Avla	4	5	1							10
12	Babhul	2172	9								2181
13	Bahava	10	2								12
14	Bakneem	156	40	12							208
15	Bakul	33	9								42
16	Beheda	2	3								5
17	Bel	16	8								24
18	Benjamin tree	130	40	2							172
19	Bhend	132	21	8	1						162
20	Bherli Mad	3	8	3							14
21	Bhokar	2	8	1							11
22	Bitti	100	2								102
23	Bor	558	101	5							664
24	Bottle Brush	14	13								27
25	Bottle palm	104	447	213	63						827
26	Chanda	1									1
27	Chandan	2									2
28	Chapha	110	14								124
29	Charcoal tree	1116	19								1135
30	Chenduphul				3						3
31	Chiku	91	18								109
32	Chinch	96	8								104
33	Chinese Fan palm		88								88
34	Christmas Tree	66	27								93
35	Dalimb	30									30
36	Deshibadam	435	443	96	17						991
37	Fern tree	4									4
38	Foxtail palm	45	12								57
39	Gulmohar	73	218	116	6						413
40	Indian Rubber Tree		1								1





SN	Tree Name	Age in years									Tree Count
		1-10	11-20	21-30	31-40	41-50	51-60	61-70	71-80	91-100	
41	Jamb	38	13	3							54
42	Jambhul	152	124	32	5	1					314
43	Jungli badam	6	1	4							11
44	Kadamb	8	13	11							32
45	Kadipatta	15	2								17
46	Kaduneem	339	191	40	2						572
47	Kailashpati		1		1						2
48	Kaju	2									2
49	Kala umber	538	2								540
50	Kalamb	2		2							4
51	Kanchan	5	7								12
52	Karanj	81	10	5	4						100
53	Karmal	2									2
54	Kashid	87	114	8							209
55	Katesavar	3		4							7
56	Khair	84									84
57	Khaya	29	17	1							47
58	Khejdi	1202	6								1208
59	Khirni		1								1
60	Laxmi Taru	6									6
61	Lettuce Tree	16									16
62	Limbu	59	5								64
63	Mahaneem			3	2						5
64	Mahogani	37	24	1	1						63
65	Markhamia	7	3								10
66	Mayurpankhi	20	1								21
67	Moha		1								1
68	Naral	173	1492	1078	30	1					2774
69	Nilgiri	2	8	15	5						30
70	Nilmohar	2									2
71	Pangara		1								1
72	Parijatak	97	20								117
73	Payar		1								1
74	Peru	366	47	5							418
75	Phanas	34	22	3	1						60
76	Pichkari	54	15	4							73
77	Pimpal	474	181	80	54	20	2	2			813
78	Putranjiva	12	23	1							36
79	Rai avla	22	2								24
80	Rain tree	117	82	65	21	2	3				290
81	Ramphal	2	8								10





SN	Tree Name	Age in years									Tree Count
		1-10	11-20	21-30	31-40	41-50	51-60	61-70	71-80	91-100	
82	Sag		1	1							2
83	Samudraphal	149	3								152
84	Saptparni	350	387	90	8						835
85	Sausage Tree	4	30	3							37
86	Savar	4	5	12	6						27
87	Scarlet cordia	8	8								16
88	Shemat		2	1							3
89	Shevga	640	151	8							799
90	Shindi		2								2
91	Shirish		1	10							11
92	Shivan		1								1
93	Silver Oak	18	2	2							22
94	Singapur Cherry	3049	107								3156
95	Sisam	3									3
96	Sitaphal	442	26								468
97	Sonchapha	15	9	1							25
98	Sonmohar	939	646	137	11			2			1735
99	Star apple tree		1								1
100	Subabhul	8411	322	3							8736
101	Supari	139	402	4							545
102	Suru	42	10	39	4						95
103	T. pentaphylla	13	18	1							32
104	T. Rosea	1	5	2							8
105	Taman	24	2								26
106	Torchwood Ixora		1								1
107	Triangle palm	2	22								24
108	Umber	112	43	32	3	2					192
109	Unidentified	8									8
110	Vad	107	50	28	29	2			1	2	219
111	Vavla		2								2
112	Vilayati Babhul	6	3	2							11
113	Vilayati chinch	220	9	13	6						248
	Grand Total	26105	7921	2400	290	29	5	4	1	2	36757





Annexure 4.4- Prabhad III- Canopy wise details of trees

SN	Tree name	Canopy diameter in meters															Tree Count
		1	2	3	4	5	6	7	8	9	10	11	12	13	14	15	
1	Ain		2														2
2	Akashneem		2	2	4			4	4								16
3	Amba	12	70	130	168	205	126	36	47	3	1						798
4	Anjir			1													1
5	Apta	1			1												2
6	Arjun			2		4		2									8
7	Asupalav (D)	185	1084	675	129	12	1	5									2091
8	Asupalav (M)	2				1											3
9	Asupalav (S)	45	146	133	198	88	7	3	4								624
10	Australian Babhul	2	35	17	12	17	12	3	3								101
11	Avla			1	7		2										10
12	Babhul		1059	479	299	342	2										2181
13	Bahava			8	4												12
14	Bakneem		42	23	77	34	13	9	7		3						208
15	Bakul	3	10	9	13	4	2	1									42
16	Beheda					3			2								5
17	Bel		4	13	5	2											24
18	Benjamin tree	32	42	46	40	10			2								172
19	Bhend		5	122	5	3	12	8	4		3						162
20	Bherli Mad		1	3	1	9											14
21	Bhokar		2			7	1		1								11
22	Bitti		24	53	24		1										102
23	Bor	2	157	411	42	24	24	2	2								664
24	Bottle Brush			9		6	4	4	4								27
25	Bottle palm		1	172	149	376	129										827





SN	Tree name	Canopy diameter in meters														Tree Count	
		1	2	3	4	5	6	7	8	9	10	11	12	13	14		15
26	Chanda		1														1
27	Chandan					2											2
28	Chapha		8	54	51	7		4									124
29	Charcoal tree	150	367	542	52	22	2										1135
30	Chenduphul										3						3
31	Chiku		2	24	72	11											109
32	Chinch	1	83	6	10	2	2										104
33	Chinese Fan palm			8	12	32	36										88
34	Christmas Tree	1	22	31	27	10	2										93
35	Dalimb		18	12													30
36	Deshibadam	21	53	124	165	283	193	73	53	8	15			3			991
37	Fern tree		4														4
38	Foxtail palm		2	42	13												57
39	Gulmohar	3	22	21	33	88	120	41	50	11	24						413
40	Indian Rubber Tree				1												1
41	Jamb		1	32	12	7	2										54
42	Jambhul	10	20	77	54	60	40	19	19	4	10	1					314
43	Jungli badam			6	1	2		2									11
44	Kadamb		2	6	1	7	3	7	4		1			1			32
45	Kadipatta	1	4	12													17
46	Kaduneem	18	41	189	109	107	68	22	14	1	3						572
47	Kailashpati			1			1										2
48	Kaju			2													2
49	Kala umber	158	218	147	17												540
50	Kalamb					2		1	1								4
51	Kanchan		4		3	3	2										12





SN	Tree name	Canopy diameter in meters															Tree Count
		1	2	3	4	5	6	7	8	9	10	11	12	13	14	15	
52	Karanj		24	28	28	2	12	6									100
53	Karmal			2													2
54	Kashid	2	9	70	36	39	30	14	6	3							209
55	Katesavar				3			4									7
56	Khair			83		1											84
57	Khaya		4	9	26	4	4										47
58	Khejdi		996	206			6										1208
59	Khirni				1												1
60	Laxmi Taru		2	2	2												6
61	Lettuce Tree		5	11													16
62	Limbu	1	9	42	12												64
63	Mahaneem	1					1	1		2							5
64	Mahogani	1	5	26	7	6	15	1	2								63
65	Markhamia			3	4	1	2										10
66	Mayurpankhi		1	16	4												21
67	Moha						1										1
68	Naral	2	5	735	449	667	910	6									2774
69	Nilgiri				2	2	4	8	12		2						30
70	Nilmochar					2											2
71	Pangara				1												1
72	Parijatak		9	84	19	5											117
73	Payar	1															1
74	Peru	3	47	172	137	47	11		1								418
75	Phanas	1	6	10	16	11	9	7									60
76	Pichkari	5	24	11	10	9	4	8	2								73
77	Pimpal	25	7	72	236	220	86	48	74	15	26	4					813





SN	Tree name	Canopy diameter in meters															Tree Count
		1	2	3	4	5	6	7	8	9	10	11	12	13	14	15	
78	Putranjiva		4	2	6	12	11		1								36
79	Rai avla			14	5	5											24
80	Rain tree	1	69	38	20	13	37	20	55	9	21	3	2	1	1		290
81	Ramphal		2	2	1	1	4										10
82	Sag			1	1												2
83	Samudraphal		74	70	5	3											152
84	Saptarni	2	57	88	188	267	120	71	32	1	9						835
85	Sausage Tree			3	5	22	5	2									37
86	Savar			1		6	5	3	7	4	1						27
87	Scarlet cordia					14	2										16
88	Shemat			1		1		1									3
89	Shevga		7	168	371	186	61	6									799
90	Shindi			2													2
91	Shirish								6	2	3						11
92	Shivan			1													1
93	Silver Oak			1		19			2								22
94	Singapur Cherry	5	2657	382	48	10	4		50								3156
95	Sisam		1	1	1												3
96	Sitaphal	6	93	262	97	10											468
97	Sonchapha		1	11	4	1	6	2									25
98	Sonmohar	12	349	170	406	316	299	67	84	9	22				1		1735
99	Star apple tree			1													1
100	Subabhul	270	5402	1762	972	242	67	19	2								8736
101	Supari	11	448	74	10	2											545
102	Suru			29	2	16	16	24	8								95
103	T. pentaphylla		3	3	10	6	8		2								32





SN	Tree name	Canopy diameter in meters															Tree Count
		1	2	3	4	5	6	7	8	9	10	11	12	13	14	15	
104	T. Rosea	1		1	3	2			1								8
105	Taman		3	2	8	11	2										26
106	Torchwood Ixora			1													1
107	Triangle palm		14	10													24
108	Umber	12	9	44	48	23	20	24	9		2		1				192
109	Unidentified			4	2	2											8
110	Vad	3	30	40	48	35	14	16	15	3	12				1	2	219
111	Vavla						2										2
112	Vilayati Babhul			2		7	2										11
113	Vilayati chinch			203	21	1	12	3	2	4			2				248
	Grand Total	1012	13934	8621	5086	4041	2599	607	594	79	161	8	5	5	3	2	36757





Annexure 4.5- Prabhag III- Health wise details of trees

SN	Tree name	Health status of Trees				Tree Count
		Average	Healthy	Mechanically Cut	Poor	
1	Ain		2			2
2	Akashneem		16			16
3	Amba		796	2		798
4	Anjir		1			1
5	Apta		1	1		2
6	Arjun		8			8
7	Asupalav (D)		2048	43		2091
8	Asupalav (M)		3			3
9	Asupalav (S)		617	7		624
10	Australian Babhul		100	1		101
11	Avla		10			10
12	Babhul		2181			2181
13	Bahava		12			12
14	Bakneem		208			208
15	Bakul		42			42
16	Beheda		5			5
17	Bel		24			24
18	Benjamin tree		172			172
19	Bhend		161	1		162
20	Bherli Mad		14			14
21	Bhokar		11			11
22	Bitti		102			102
23	Bor		660	4		664
24	Bottle Brush		27			27
25	Bottle palm		827			827
26	Chanda		1			1
27	Chandan		2			2
28	Chapha		124			124
29	Charcoal tree		1135			1135
30	Chenduphul		3			3
31	Chiku		109			109
32	Chinch		104			104
33	Chinese Fan palm		88			88
34	Christmas Tree		93			93
35	Dalimb		30			30
36	Deshibadam	1	985	4	1	991
37	Fern tree		4			4
38	Foxtail palm		57			57
39	Gulmohar		406	4	3	413
40	Indian Rubber Tree		1			1





SN	Tree name	Health status of Trees				Tree Count
		Average	Healthy	Mechanically Cut	Poor	
41	Jamb		54			54
42	Jambhul		314			314
43	Jungli badam		11			11
44	Kadamb		31	1		32
45	Kadipatta		17			17
46	Kaduneem		571	1		572
47	Kailashpati		2			2
48	Kaju		2			2
49	Kala umber		540			540
50	Kalamb		4			4
51	Kanchan		12			12
52	Karanj		100			100
53	Karmal		2			2
54	Kashid		193	16		209
55	Katesavar		7			7
56	Khair		84			84
57	Khaya		47			47
58	Khejdi		1208			1208
59	Khirni		1			1
60	Laxmi Taru		6			6
61	Lettuce Tree		16			16
62	Limbu		64			64
63	Mahaneem		4	1		5
64	Mahogani		63			63
65	Markhamia		10			10
66	Mayurpankhi		21			21
67	Moha		1			1
68	Naral		2773		1	2774
69	Nilgiri		30			30
70	Nilmohar		2			2
71	Pangara		1			1
72	Parijatak		116		1	117
73	Payar		1			1
74	Peru		418			418
75	Phanas		59	1		60
76	Pichkari		73			73
77	Pimpal	1	807	4	1	813
78	Putranjiva		36			36
79	Rai avla		24			24
80	Rain tree		286	2	2	290
81	Ramphal		10			10





SN	Tree name	Health status of Trees				Tree Count
		Average	Healthy	Mechanically Cut	Poor	
82	Sag		2			2
83	Samudraphal		152			152
84	Saptarni		829	4	2	835
85	Sausage Tree		36		1	37
86	Savar		27			27
87	Scarlet cordia		16			16
88	Shemat		3			3
89	Shevga		796	3		799
90	Shindi		2			2
91	Shirish		9		2	11
92	Shivan		1			1
93	Silver Oak		22			22
94	Singapur Cherry		3155	1		3156
95	Sisam		3			3
96	Sitaphal		468			468
97	Sonchapha		25			25
98	Sonmohar	1	1712	21	1	1735
99	Star apple tree		1			1
100	Subabhul		8734	2		8736
101	Supari		545			545
102	Suru		95			95
103	T. pentaphylla		32			32
104	T. Rosea		8			8
105	Taman		26			26
106	Torchwood Ixora		1			1
107	Triangle palm		24			24
108	Umber		190	1	1	192
109	Unidentified		8			8
110	Vad		215	4		219
111	Vavla		2			2
112	Vilayati Babhul		11			11
113	Vilayati chinch		248			248
	Grand Total	3	36609	129	16	36757



Annexure 5- Prabhag IV

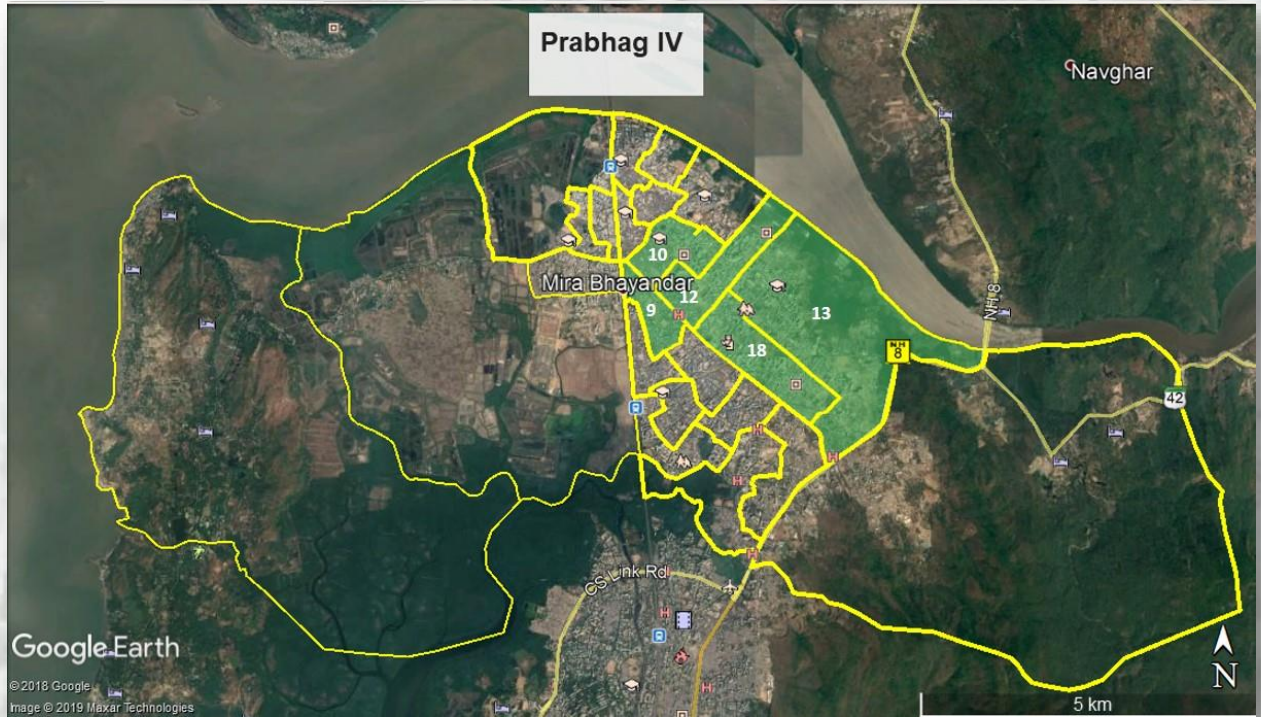

Annexure 5.1- Prabhag IV- Ownership wise details of trees

SN	Tree Name	Ownership wise Tree Details							Tree Count
		Government	Industry	Others	Park	Private	Roadside		
1	Acacia sp.					6		6	
2	Agasti					7		7	
3	Ain					2		2	
4	Akashneem					12	20	32	
5	Amba	9	46			1547	45	1647	
6	Anjir					5		5	
7	Apta					9	1	10	
8	Arjun					2	1	3	
9	Asana					264	2	266	
10	Asupalav (D)	3	43	207	185	4437	319	5194	
11	Asupalav (M)					5	2	7	
12	Asupalav (S)	2	4			400	14	420	
13	Australian Babhul		14			159	21	194	
14	Avla					19		19	
15	Babhul	3				3262	4	3269	
16	Bahava					16		16	
17	Bakneem	2				38	7	47	
18	Bakul				2	54	72	128	
19	Bartondi (p)					139		139	



SN	Tree Name	Ownership wise Tree Details						Tree Count
		Government	Industry	Others	Park	Private	Roadside	
20	Beheda					1		1
21	Bel		2			28		30
22	Benjamin tree	47	39		10	495	39	630
23	Bhend	2	18	1	1	126	71	219
24	Bherli mad		4			121	12	137
25	Bhokar					211	3	214
26	Bilambi					1		1
27	Bitti		4			123	8	135
28	Bivla					420		420
29	Bor	2	1	21		1118	46	1188
30	Bottle brush					28	13	41
31	Bottle palm	9	5	38	62	2833	946	3893
32	Burali Vad					1		1
33	Cassia sp.					1		1
34	Chanda					308		308
35	Chandan					1		1
36	Chapha	2	33			336	4	375
37	Chapha (a)					11	1	12
38	Chapha (t)					2		2
39	Charcoal Tree	3	11	271	1	6223	408	6917
40	Chenduphul				1	11	9	21
41	Chiku		12			69	3	84
42	Chinch			2		139	13	154
43	Chinese Fan palm		1		3	21		25
44	Christmas Tree		7			181	9	197
45	Dalimb					4		4
46	Deshibadam	10	54	5	6	1194	577	1846
47	Devil's Claw		1					1
48	Dhaman		26			1976		2002
49	F. Benjamina Var. Nuda					6		6
50	F. Tsiela						1	1
51	Fern tree					2		2
52	Foxtail Palm	29				426	22	477
53	Giripushpa					2		2
54	Gorakh Chinch					3	2	5
55	Gulmohar	12	21		18	801	356	1208
56	Hansoli					1197		1197
57	Humb					189		189
58	Id Limbu					2		2
59	Indian Rubber Tree		2			9	2	13
60	Jamb					56		56





SN	Tree Name	Ownership wise Tree Details						Tree Count
		Government	Industry	Others	Park	Private	Roadside	
61	Jambhul	6	17	3	4	401	30	461
62	Jungli badam				2	15	4	21
63	Kadamb		5			85	120	210
64	Kadipatta		1			38		39
65	Kaduneem	4	32		4	587	117	744
66	Kahandol					19		19
67	Kailashpati					16	1	17
68	Kaju					10		10
69	Kakad					65		65
70	Kala Umber	6	32	22		5233	266	5559
71	Kalamb					34		34
72	Kanak Champa						3	3
73	Kanchan					101	23	124
74	Karanj		4		3	3912	27	3946
75	Karmal					3		3
76	Kashid		1			382	45	428
77	Katesavar		2			503	23	528
78	Kentia palm		7					7
79	Khair					28		28
80	Kharoti					914		914
81	Khaya					54	15	69
82	Khejdi					1045		1045
83	Khirni					10		10
84	Kuda					212		212
85	Kumbh					82		82
86	Kumkum					2330		2330
87	Laxmi Taru					4	1	5
88	Lettuce Tree		8			69	7	84
89	Limbu		3			38		41
90	Mahaneem					3		3
91	Mahogani					26	102	128
92	Markhamia					19	64	83
93	Mayurpankhi					13		13
94	Mogli Erand					56		56
95	Moha					2		2
96	Naral	14	71	4	21	3515	100	3725
97	Narikel						1	1
98	Nilgiri				4	100	3	107
99	Nilmohar					3		3
100	Palas					1	2	3
101	Pangara					32	5	37





SN	Tree Name	Ownership wise Tree Details						Tree Count
		Government	Industry	Others	Park	Private	Roadside	
102	Parijatak		1			81	4	86
103	Payar					2	2	4
104	Peru	4	8	1	2	491	15	521
105	Petari					117		117
106	Phanas	4	1		1	133	6	145
107	Pichkari				5	72	189	266
108	Pimpal		42	32	5	737	245	1061
109	Pipli					7	2	9
110	Putranjiva					17	17	34
111	Rai avla		1			58	1	60
112	Rain Tree	23	8	2	5	219	135	392
113	Ramphal					38		38
114	Ran Chiku					4	1	5
115	Ratangunj					1		1
116	Ritha					6		6
117	Sag		1			147		148
118	Samudraphal					69	78	147
119	Saptarni	1	7		7	463	399	877
120	Sausage tree					12	16	28
121	Savar					20	18	38
122	Scarlet cordia					27	4	31
123	Shami					1		1
124	Shankasur					35	2	37
125	Shemat		3			200	2	205
126	Shevga	2	15		3	655	24	699
127	Shindi					51	5	56
128	Shirish					25	4	29
129	Shivan					80		80
130	Silver oak		4			21		25
131	Singapur Cherry	32	1	310	23	1523	65	1954
132	Sisam				2	1	2	5
133	Sisvi					2		2
134	Sitaphal	4	11			365	13	393
135	Sonchapha					53		53
136	Sonmohar	35	55	17	20	1735	846	2708
137	Sterculia sp.					1		1
138	Subabhul	178	168	2157		58631	235	61369
139	Supari		6		128	266	5	405
140	Suru		3			338	13	354
141	T. Argentea					4		4
142	T. Pentaphylla				4	75	103	182





SN	Tree Name	Ownership wise Tree Details						Tree Count
		Government	Industry	Others	Park	Private	Roadside	
143	T. rosea				1	8	2	11
144	Tad					8	3	11
145	Tamalpatra					3		3
146	Taman		12			45	70	127
147	Tamarix					31		31
148	Tetu					108		108
149	Triangle palm					1		1
150	Tuti					27	1	28
151	Umber		15	1	1	462	16	495
152	Umbrella Tree					3		3
153	Undi					1		1
154	Unidentified		2		30	33	5	70
155	Vad		8	2	2	101	36	149
156	Vaivarna					1		1
157	Vavla					491		491
158	Vilayati Babhul					47	14	61
159	Vilayati Chinch			24		810	20	854
	Grand Total	448	903	3120	566	117982	6630	129649





Annexure 5.2- Prabhag IV- Height wise details of trees

SN	Tree Name	Height in Meters														Tree Count
		3	4	5	6	7	8	9	10	11	12	13	14	15	16	
1	Acacia sp.	3	1		1	1									6	
2	Agasti		2	2	1	1	1								7	
3	Ain						1		1						2	
4	Akashneem	12	3	10	1	2	3	1							32	
5	Amba	355	230	264	176	174	191	99	57	18	42	19	10	6	6	1647
6	Anjir	5														5
7	Apta		1	1	7							1				10
8	Arjun		1	1				1								3
9	Asana	242	20	1		2	1									266
10	Asupalav (D)	531	620	577	932	985	870	253	82	41	77	47	64	64	51	5194
11	Asupalav (M)				2	1	2					1		1		7
12	Asupalav (S)	26	43	43	32	106	94	40	12	10	2	4	1	4	3	420
13	Australian Babhul	45	24	21	18	24	37	14	7	1	2			1		194
14	Avla	4	5	6	3	1										19
15	Babhul	1312	266	1207	446	17	14	2			2	1			2	3269
16	Bahava		7	5	3	1										16
17	Bakneem	4	2	8	8	3	13	2	2			1		4		47
18	Bakul	89	24	10	3	1	1									128
19	Bartondi (p)	11	124	4												139
20	Beheda							1								1
21	Bel	10	5	8	3		2	2								30
22	Benjamin tree	386	143	48	10	13	11	10	3	1		3	1	1		630
23	Bhend	52	41	14	2	27	38	2	17	5	12			9		219
24	Bherli mad	27	17	11	11	28	9	14	13			5		1	1	137





SN	Tree Name	Height in Meters														Tree Count
		3	4	5	6	7	8	9	10	11	12	13	14	15	16	
25	Bhokar	145	31	8	8	10	9	2	1							214
26	Bilambi					1										1
27	Bitti	41	47	35	8	4										135
28	Bivla	270	4	124	15	3	3			1						420
29	Bor	871	113	73	85	31	7	2	1		2	1	1	1		1188
30	Bottle brush	1	5	22	5	4	1	1	2							41
31	Bottle palm	104	373	539	669	608	702	251	221	124	80	68	58	45	51	3893
32	Burali Vad			1												1
33	Cassia sp.						1									1
34	Chanda	283	2	16	3	3	1									308
35	Chandan			1												1
36	Chapha	169	124	37	13	10	2	9	7	1	2			1		375
37	Chapha (a)	6	1	1	2	2										12
38	Chapha (t)	1	1													2
39	Charcoal Tree	3283	2850	421	295	23	27	4	1		9	2	1	1		6917
40	Chenduphul	1	3		1	5	3		1		3	2		2		21
41	Chiku	17	25	19	11	3	6	1				2				84
42	Chinch	22	16	17	8	22	18	16	12	5	10	8				154
43	Chinese Fan palm	3	1	1	7	10		2	1							25
44	Christmas Tree	48	52	36	18	20	11	5	2	1	1	3				197
45	Dalimb	3	1													4
46	Deshibadam	263	250	214	233	335	253	100	51	18	56	15	17	28	13	1846
47	Devil's Claw	1														1
48	Dhaman	1922	69	5	2		2	1	1							2002
49	F. Benjamina Var. Nuda	6														6
50	F. Tsiela		1													1





SN	Tree Name	Height in Meters														Tree Count
		3	4	5	6	7	8	9	10	11	12	13	14	15	16	
51	Fern tree	1	1													2
52	Foxtail Palm	91	111	109	117	21	23	3	2							477
53	Giripushpa				1		1									2
54	Gorakh Chinch						1			1	3					5
55	Gulmohar	97	105	136	236	254	171	56	42	26	21	27	13	18	6	1208
56	Hansoli	998	190	9												1197
57	Humb	16	42	20	59	25	2	16	8					1		189
58	Id Limbu			2												2
59	Indian Rubber Tree	8	1	2	2											13
60	Jamb	5	13	10	14	7	1	2	4							56
61	Jambhul	80	81	47	55	56	48	35	17	3	13	3	7	14	2	461
62	Jungli badam		1			2	6	4	1		3	3	1			21
63	Kadamb	6	15	83	27	12	25	13	4	2	4	8	7		4	210
64	Kadipatta	21	10		5			1						2		39
65	Kaduneem	145	139	123	111	98	68	28	2		10	2	7	9	2	744
66	Kahandol		16			1	2									19
67	Kailashpati	3	5		4	1	1	1	1						1	17
68	Kaju			5		1	2		2							10
69	Kakad	14	3	36	7	3									2	65
70	Kala UMBER	5051	462	35	6	3	1	1								5559
71	Kalamb	33												1		34
72	Kanak Champa													3		3
73	Kanchan	25	10	38	35	8	6				1	1				124
74	Karanj	2961	593	210	44	104	25	4	3			2				3946
75	Karmal			1	1	1										3
76	Kashid	51	25	303	21	17	5	2			2	2				428





SN	Tree Name	Height in Meters														Tree Count
		3	4	5	6	7	8	9	10	11	12	13	14	15	16	
77	Katesavar	323	141	21	17	8	11	4	3							528
78	Kentia palm		4	3												7
79	Khair			5	23											28
80	Kharoti	889	7	14	2	1		1								914
81	Khaya	6		12	19	21	6	3						2		69
82	Khejdi	333	206	1	1	504										1045
83	Khirni	3	3	1	1	1			1							10
84	Kuda	136	76													212
85	Kumbh	55		23	1		1	1			1					82
86	Kumkum	2167	106	55		1		1								2330
87	Laxmi Taru		2	3												5
88	Lettuce Tree	57	17	1	5	3	1									84
89	Limbu	23	12	3		2	1									41
90	Mahaneem		1		1	1										3
91	Mahogani	22	37	35	12	4	9	1	3		2	2			1	128
92	Markhamia	15	43	18	5			2								83
93	Mayurpankhi	12	1													13
94	Mogli Erand	56														56
95	Moha					2										2
96	Naral	136	235	357	451	605	855	295	263	116	172	63	26	116	35	3725
97	Narikel			1												1
98	Nilgiri	2	5		2	6	56	19	2	2	4	2		4	3	107
99	Nilmohar					2	1									3
100	Palas				1						2					3
101	Pangara	23	6	1	2	3	2									37
102	Parijatak	26	31	13	7	8		1								86





SN	Tree Name	Height in Meters														Tree Count
		3	4	5	6	7	8	9	10	11	12	13	14	15	16	
103	Payar										2	1		1	4	
104	Peru	202	177	59	40	27	5	5	1		3	1	1		521	
105	Petari	30	50	27	4		4	1	1						117	
106	Phanas	23	23	13	17	30	16	11	8	1	2			1	145	
107	Pichkari	48	35	61	65	17	14	8	2		8	1	2	4	266	
108	Pimpal	257	137	151	131	113	95	40	52	19	22	15	8	12	9	1061
109	Pipli			2		1	3	3							9	
110	Putranjiva	17	11	3	2	1									34	
111	Rai avla	24	19	15	2										60	
112	Rain Tree	67	43	44	30	72	40	32	11	8	18	12	3	8	4	392
113	Ramphal	12	6	5	11	2			2						38	
114	Ran Chiku	2	2	1											5	
115	Ratangunj						1								1	
116	Ritha		4		1				1						6	
117	Sag	2	2	35	22	50	22	1	13					1	148	
118	Samudraphal	77	29	35	4						2				147	
119	Saptparni	84	189	130	135	105	71	52	41	6	20	16	4	17	7	877
120	Sausage tree		5	1		6	5	3		1	2		2	1	2	28
121	Savar	2		8	4	5	4	1	3	2	2	2		5	38	
122	Scarlet cordia	13	12	3	1	2									31	
123	Shami			1											1	
124	Shankasur	35	1		1										37	
125	Shemat	7	58	99	9	5	27								205	
126	Shevga	69	153	95	100	164	87	14	4		4		6	2	1	699
127	Shindi	2	19	6	20	4	3	1						1	56	
128	Shirish	2		2	4		1	8		4	2		1	5	29	





SN	Tree Name	Height in Meters														Tree Count
		3	4	5	6	7	8	9	10	11	12	13	14	15	16	
129	Shivan	78				1	1									80
130	Silver oak	3	6	3	4	4	5									25
131	Singapur Cherry	1063	632	71	120	14	22	8	20		1	3				1954
132	Sisam	3			2											5
133	Sisvi			1					1							2
134	Sitaphal	196	127	46	13	3	6		2							393
135	Sonchapha	18	10	14	3	6	1	1								53
136	Sonmohar	741	208	526	309	332	298	120	47	33	38	15	10	23	8	2708
137	Sterculia sp.					1										1
138	Subabhul	19534	18679	9777	3882	6918	2135	255	72	24	18	11	1	34	29	61369
139	Supari	93	91	51	64	46	38	13	2		2	1	4			405
140	Suru	100	68	25	32	28	67	30	2		1		1			354
141	T. Argentea		2	2												4
142	T. Pentaphylla	12	26	28	33	51	21	8	1					2		182
143	T. rosea	3	2	1			3	1	1							11
144	Tad				2	1	8									11
145	Tamalpatra	1	1			1										3
146	Taman	51	29	22	16	9										127
147	Tamarix	17	14													31
148	Tetu	5	103													108
149	Triangle palm	1														1
150	Tuti	14	4	8	2											28
151	Umber	225	74	43	40	46	27	8	6	3	9	4		7	3	495
152	Umbrella Tree		1	2												3
153	Undi							1								1
154	Unidentified	5	15	2	42	1		1				3	1			70





SN	Tree Name	Height in Meters														Tree Count
		3	4	5	6	7	8	9	10	11	12	13	14	15	16	
155	Vad	14	21	15	13	30	13	2	12	2	10	2	5	9	1	149
156	Vaivarna		1													1
157	Vavla	235	48	148	1	35	13	3	3	1	4					491
158	Vilayati Babhul	7	5	6	14	4	20	1		1			1		2	61
159	Vilayati Chinch	442	194	91	44	51	16	12	2	1			1			854
	Tree Count	48300	29640	17225	9576	12453	6757	1973	1163	482	708	384	266	470	252	129649





Annexure 5.3- Prabhag IV- Age wise details of trees

SN	Tree Name	Age in Years											Grand Total	
		1-10	11-20	21-30	31-40	41-50	51-60	61-70	71-80	81-90	91-100	111-120		121-130
1	Acacia sp.	5	1											6
2	Agasti	5	2											7
3	Ain			1	1									2
4	Akashneem	23	8	1										32
5	Amba	791	564	211	66	14						1		1647
6	Anjir	5												5
7	Apta	6	4											10
8	Arjun	1	1		1									3
9	Asana	263		3										266
10	Asupalav (D)	2647	2242	288	17									5194
11	Asupalav (M)		5	2										7
12	Asupalav (S)	216	167	34	3									420
13	Australian Babhul	89	79	24	2									194
14	Avla	12	6	1										19
15	Babhul	2822	436	8	3									3269
16	Bahava	11	4	1										16
17	Bakneem	16	20	10	1									47
18	Bakul	114	14											128
19	Bartondi (p)	138	1											139
20	Beheda			1										1
21	Bel	20	10											30
22	Benjamin tree	508	81	34	7									630
23	Bhend	104	57	50	8									219
24	Bherli mad	38	67	18	13	1								137
25	Bhokar	187	17	8	2									214
26	Bilambi		1											1





SN	Tree Name	Age in Years											Grand Total	
		1-10	11-20	21-30	31-40	41-50	51-60	61-70	71-80	81-90	91-100	111-120		121-130
27	Bitti	109	26											135
28	Bivla	400	15	3	2									420
29	Bor	1100	80	6	2									1188
30	Bottle brush	22	15	2	2									41
31	Bottle palm	367	1704	1480	338	4								3893
32	Burali Vad		1											1
33	Cassia sp.		1											1
34	Chanda	303	5											308
35	Chandan	1												1
36	Chapha	250	96	15	11	3								375
37	Chapha (a)	9	3											12
38	Chapha (t)	2												2
39	Charcoal Tree	6768	139	10										6917
40	Chenduphul		12	9										21
41	Chiku	34	49	1										84
42	Chinch	46	30	37	25	6	7	1	1	1				154
43	Chinese Fan palm	3	18	4										25
44	Christmas Tree	119	64	14										197
45	Dalimb	3	1											4
46	Deshibadam	738	828	260	17		2	1						1846
47	Devil's Claw	1												1
48	Dhaman	1993	8	1										2002
49	F. Benjamina Var. Nuda		6											6
50	F. Tsiela	1												1
51	Fern tree	2												2
52	Foxtail Palm	323	137	17										477
53	Giripushpa		1	1										2





SN	Tree Name	Age in Years											Grand Total	
		1-10	11-20	21-30	31-40	41-50	51-60	61-70	71-80	81-90	91-100	111-120		121-130
54	Gorakh Chinch		1								1	2	1	5
55	Gulmohar	333	624	218	31	2								1208
56	Hansoli	1197												1197
57	Humb	114	48	13	12	2								189
58	Id Limbu	2												2
59	Indian Rubber Tree	7	6											13
60	Jamb	27	25		4									56
61	Jambhul	201	177	60	19	4								461
62	Jungli badam	1	11	6	1	2								21
63	Kadamb	91	87	30	2									210
64	Kadipatta	29	8	2										39
65	Kaduneem	341	303	91	7	2								744
66	Kahandol	16		3										19
67	Kailashpati	9	5	3										17
68	Kaju	5	1	2	2									10
69	Kakad	60	3	2										65
70	Kala UMBER	5517	40	2										5559
71	Kalamb	33		1										34
72	Kanak Champa		1		2									3
73	Kanchan	59	64		1									124
74	Karanj	3773	164	9										3946
75	Karmal	1	1	1										3
76	Kashid	378	46	4										428
77	Katesavar	478	36	9	5									528
78	Kentia palm	5	2											7
79	Khair	8	20											28
80	Kharoti	897	15	2										914





SN	Tree Name	Age in Years											Grand Total	
		1-10	11-20	21-30	31-40	41-50	51-60	61-70	71-80	81-90	91-100	111-120		121-130
81	Khaya	38	26	5										69
82	Khejdi	715	330											1045
83	Khirni	8	1				1							10
84	Kuda	212												212
85	Kumbh	77	3		1		1							82
86	Kumkum	2327	2	1										2330
87	Laxmi Taru	5												5
88	Lettuce Tree	77	6	1										84
89	Limbu	28	12	1										41
90	Mahaneem		3											3
91	Mahogani	96	25	5	2									128
92	Markhamia	75	8											83
93	Mayurpankhi	11	2											13
94	Mogli Erand	56												56
95	Moha		2											2
96	Naral	257	2173	1187	105	3								3725
97	Narikel		1											1
98	Nilgiri	5	84	8	10									107
99	Nilmohar	2		1										3
100	Palas		1			2								3
101	Pangara	29	4	3	1									37
102	Parijatak	50	34	2										86
103	Payar			1	3									4
104	Peru	392	121	8										521
105	Petari	111	5	1										117
106	Phanas	59	60	19	6	1								145
107	Pichkari	149	96	17	4									266





SN	Tree Name	Age in Years											Grand Total	
		1-10	11-20	21-30	31-40	41-50	51-60	61-70	71-80	81-90	91-100	111-120		121-130
108	Pimpal	506	330	168	33	17	5		1	1				1061
109	Pipli	2	1	3	3									9
110	Putranjiva	31	3											34
111	Rai avla	57	3											60
112	Rain Tree	161	124	82	18	7								392
113	Ramphal	22	14	2										38
114	Ran Chiku	4	1											5
115	Ratangunj		1											1
116	Ritha	5			1									6
117	Sag	6	126	16										148
118	Samudraphal	111	34		2									147
119	Saptparni	339	424	87	25	2								877
120	Sausage tree	6	8	14										28
121	Savar	12	14	6	6									38
122	Scarlet cordia	30	1											31
123	Shami		1											1
124	Shankasur	26	11											37
125	Shemat	156	47	2										205
126	Shevga	347	318	30	4									699
127	Shindi	9	20	20	7									56
128	Shirish	8	1	6	14									29
129	Shivan	78	1	1										80
130	Silver oak	17	8											25
131	Singapur Cherry	1630	295	29										1954
132	Sisam	1	4											5
133	Sisvi		1		1									2
134	Sitaphal	316	75	2										393





SN	Tree Name	Age in Years											Grand Total	
		1-10	11-20	21-30	31-40	41-50	51-60	61-70	71-80	81-90	91-100	111-120		121-130
135	Sonchapha	33	19	1										53
136	Sonmohar	1455	983	236	32	2								2708
137	Sterculia sp.			1										1
138	Subabhul	57313	3982	74										61369
139	Supari	241	154	7	3									405
140	Suru	228	115	6	2	2	1							354
141	T. Argentea	4												4
142	T. Pentaphylla	73	103	6										182
143	T. rosea	6	4	1										11
144	Tad			11										11
145	Tamalpatra	2	1											3
146	Taman	87	40											127
147	Tamarix	18	13											31
148	Tetu	108												108
149	Triangle palm	1												1
150	Tuti	27	1											28
151	Umber	333	110	44	8									495
152	Umbrella Tree	3												3
153	Undi			1										1
154	Unidentified	15	31	24										70
155	Vad	32	46	41	13	5	6	2	2	2				149
156	Vaivarna	1												1
157	Vavla	429	43	4	14					1				491
158	Vilayati Babhul	17	36	8										61
159	Vilayati Chinch	663	118	26	47									854
	Grand Total	103945	19378	5232	972	81	23	4	4	5	1	3	1	129649





Annexure 5.4- Prabhad IV- Canopy wise details of trees

SN	Tree Name	Canopy Diameter in Meters														Tree Count	
		1	2	3	4	5	6	7	8	9	10	11	12	13	14		15
1	Acacia sp.		1	4			1										6
2	Agasti			2	4	1											7
3	Ain							1			1						2
4	Akashneem		4	17	5	4		1	1								32
5	Amba	75	237	319	300	315	140	106	74	12	51		16	1		1	1647
6	Anjir		4	1													5
7	Apta				2	7	1										10
8	Arjun			1		1						1					3
9	Asana	36	106	119	1	1	2	1									266
10	Asupalav (D)	1644	2589	866	65	19	8	3									5194
11	Asupalav (M)	6			1												7
12	Asupalav (S)	15	178	75	78	57	10	7									420
13	Australian Babhul	4	42	49	30	37	23	5	3		1						194
14	Avla		4	6	4	4		1									19
15	Babhul	179	843	1685	496	36	12	9	6		2	1					3269
16	Bahava		7	2	3	3	1										16
17	Bakneem	3	6	3	13	10	3	9									47
18	Bakul	25	63	35		2	3										128
19	Bartondi (p)		11	85	42	1											139
20	Beheda								1								1
21	Bel	1	7	8	9	2	3										30
22	Benjamin tree	126	253	175	45	18	7	5	1								630
23	Bhend	2	42	47	25	7	33	32	24		7						219
24	Bherli mad		16	46	30	27	18										137





SN	Tree Name	Canopy Diameter in Meters															Tree Count
		1	2	3	4	5	6	7	8	9	10	11	12	13	14	15	
25	Bhokar	1	100	63	26	10	8	4	2								214
26	Bilambi			1													1
27	Bitti	4	15	96	16	4											135
28	Bivla	85	106	139	67	14	3	3	2		1						420
29	Bor	40	570	398	68	90	14	3	2	2	1						1188
30	Bottle brush		4	13	14	7	2	1									41
31	Bottle palm	26	44	1228	1230	845	509	9	2								3893
32	Burali Vad				1												1
33	Cassia sp.					1											1
34	Chanda	224	5	61	13	2	1	2									308
35	Chandan				1												1
36	Chapha	39	80	150	60	23	21	1	1								375
37	Chapha (a)	3	5	2	2												12
38	Chapha (t)					2											2
39	Charcoal Tree	1453	1921	2768	616	139	11	6	3								6917
40	Chenduphul		2	3	2	11	3										21
41	Chiku	2	12	21	20	17	9		3								84
42	Chinch	7	15	16	22	17	16	23	17	1	11		6			3	154
43	Chinese Fan palm	2	1	5	11	6											25
44	Christmas Tree	18	53	84	34	7	1										197
45	Dalimb		1	3													4
46	Deshibadam	153	203	215	295	394	307	131	91	35	18	1		2	1		1846
47	Devil's Claw			1													1
48	Dhaman	843	956	193	6	2	1	1									2002
49	F. Benjamina Var. Nuda			6													6
50	F. Tsiela				1												1





SN	Tree Name	Canopy Diameter in Meters															Tree Count
		1	2	3	4	5	6	7	8	9	10	11	12	13	14	15	
51	Fern tree			1	1												2
52	Foxtail Palm	21	133	200	67	56											477
53	Giripushpa					2											2
54	Gorakh Chinch							1			4						5
55	Gulmohar	24	91	111	190	311	255	99	80	12	32			3			1208
56	Hansoli	351	499	265	82												1197
57	Humb		33	25	58	39	1	10	3		14		6				189
58	Id Limbu		2														2
59	Indian Rubber Tree		2	8	1		2										13
60	Jamb	3	5	12	23	8	5										56
61	Jambhul	22	63	77	85	81	52	37	19	2	23						461
62	Jungli badam			1	2	1	5	6	4		2						21
63	Kadamb	5	1	84	21	45	33	9	5	4	3						210
64	Kadipatta	5	15	13	2	2			2								39
65	Kaduneem	53	123	155	146	116	78	56	12		5						744
66	Kahandol				16		1	2									19
67	Kailashpati		1	6	7	1		2									17
68	Kaju			4	1	1		2	2								10
69	Kakad		20	36	4	1		2	2								65
70	Kala UMBER	3199	1870	431	47	3	3	4	1					1			5559
71	Kalamb		33							1							34
72	Kanak Champa					1					2						3
73	Kanchan	15	11	17	58	19	3						1				124
74	Karanj	1128	2069	429	156	27	99	20	14	2	2						3946
75	Karmal				1	2											3
76	Kashid	2	6	69	19	314	8	9	1								428





SN	Tree Name	Canopy Diameter in Meters															Tree Count
		1	2	3	4	5	6	7	8	9	10	11	12	13	14	15	
77	Katesavar	247	89	133	26	12	3	11	6		1						528
78	Kentia palm		1	6													7
79	Khair				7	9	12										28
80	Kharoti	333	340	234	3	1	1	2									914
81	Khaya	6	6	10	27	16	2	2									69
82	Khejdi		333	206			505	1									1045
83	Khirni	2	2	1	3		1		1								10
84	Kuda		136	75	1												212
85	Kumbh	15		42	20	2	1				2						82
86	Kumkum	1962	230	88	48		2										2330
87	Laxmi Taru			3	2												5
88	Lettuce Tree		55	16	9	1	3										84
89	Limbu	7	6	19	8	1											41
90	Mahaneem		1				2										3
91	Mahogani	4	46	35	32	5		4			2						128
92	Markhamia		40	34	8	1											83
93	Mayurpankhi		1	11	1												13
94	Mogli Erand	50		6													56
95	Moha			2													2
96	Naral	6	47	1040	1296	530	786	16	3	1							3725
97	Narikel					1											1
98	Nilgiri	2	3	11	2	66	14	2	5		2						107
99	Nilmohar				1		2										3
100	Palas					1					2						3
101	Pangara		23	2	5	2		5									37
102	Parijatak	12	31	29	14												86





SN	Tree Name	Canopy Diameter in Meters															Tree Count
		1	2	3	4	5	6	7	8	9	10	11	12	13	14	15	
103	Payar					1					3						4
104	Peru	20	107	234	116	30	8	3	3								521
105	Petari		55	33	28		1										117
106	Phanas	10	16	31	26	27	13	14	1	2	4		1				145
107	Pichkari	29	35	77	54	43	19	5	4								266
108	Pimpal	70	181	212	161	163	106	53	63	4	34	2	6	3		3	1061
109	Pipli				1	2		3	1	1	1						9
110	Putranjiva	8	15	5	2	3		1									34
111	Rai avla	10	11	23	12	3	1										60
112	Rain Tree	14	59	30	59	45	62	41	42	7	25	2	2	3		1	392
113	Ramphal	2	11	8	5	6	5	1									38
114	Ran Chiku		2	2	1												5
115	Ratangunj					1											1
116	Ritha			4		1			1								6
117	Sag		4	42	73	1	2	26									148
118	Samudraphal	19	56	41	19	2	8	2									147
119	Saptarni	17	51	220	209	193	113	55	16		1	2					877
120	Sausage tree			2	4	12	8	2									28
121	Savar	2			6	11	10	5	2		2						38
122	Scarlet cordia	1	19	9	2												31
123	Shami			1													1
124	Shankasur		16	19	2												37
125	Shemat	2	4	44	118	9	2	26									205
126	Shevga	8	106	127	165	110	67	85	28		3						699
127	Shindi		5	18	15	16	2										56
128	Shirish	2			7	1	1		8	2	8						29





SN	Tree Name	Canopy Diameter in Meters															Tree Count
		1	2	3	4	5	6	7	8	9	10	11	12	13	14	15	
129	Shivan	78					1	1									80
130	Silver oak	1	2	8	8	4		1	1								25
131	Singapur Cherry	112	934	606	263	27	11	1									1954
132	Sisam	2	2			1											5
133	Sisvi					1			1								2
134	Sitaphal	27	148	134	67	12	4	1									393
135	Sonchapha	2	14	15	12	8	1	1									53
136	Sonmohar	108	560	459	382	604	325	144	97	11	17					1	2708
137	Sterculia sp.						1										1
138	Subabhul	10421	20865	12212	12421	4888	528	28	3	2		1					61369
139	Supari	90	119	136	54		6										405
140	Suru	40	115	71	78	33	8	7	1		1						354
141	T. Argentea				4												4
142	T. Pentaphylla	3	23	43	47	38	23	4	1								182
143	T. rosea	3		1	5	1	1										11
144	Tad		1	5	4	1											11
145	Tamalpatra		1		1	1											3
146	Taman	6	23	50	20	17	7	4									127
147	Tamarix	23	8														31
148	Tetu		108														108
149	Triangle palm			1													1
150	Tuti	1	2	14	10	1											28
151	Umber	53	162	95	60	44	39	21	12	3	5			1			495
152	Umbrella Tree			2	1												3
153	Undi								1								1
154	Unidentified	1	9	10	47	1	1	1									70





SN	Tree Name	Canopy Diameter in Meters														Tree Count	
		1	2	3	4	5	6	7	8	9	10	11	12	13	14		15
155	Vad	5	22	12	14	18	35	15	10	2	15					1	149
156	Vaivarna				1												1
157	Vavla	30	236	10	172	7	1	18	11	1	4		1				491
158	Vilayati Babhul		8	2	16	19	13	2	1								61
159	Vilayati Chinch	265	115	152	165	59	75	10	8		5						854
	Tree Count	23975	39103	28178	21095	10286	4558	1247	709	107	318	10	38	14	1	10	129649





Annexure 5.5- Prabhag IV- Health wise details of trees

SN	Tree Name	Health status of Trees				Tree Count
		Average	Healthy	Mechanically cut	Poor	
1	Acacia sp.		6			6
2	Agasti		7			7
3	Ain		2			2
4	Akashneem		32			32
5	Amba	3	1633	9	2	1647
6	Anjir		5			5
7	Apta		10			10
8	Arjun		3			3
9	Asana		266			266
10	Asupalav (D)		5084	108	2	5194
11	Asupalav (M)		6	1		7
12	Asupalav (S)		417	3		420
13	Australian Babhul		194			194
14	Avla		19			19
15	Babhul		3269			3269
16	Bahava		16			16
17	Bakneem		47			47
18	Bakul		128			128
19	Bartondi (p)		139			139
20	Beheda		1			1
21	Bel		30			30
22	Benjamin tree		614	16		630
23	Bhend		213	6		219
24	Bherli mad		137			137
25	Bhokar		214			214
26	Bilambi		1			1
27	Bitti		135			135
28	Bivla		420			420
29	Bor		1185	2	1	1188
30	Bottle brush		39	2		41
31	Bottle palm	1	3877	7	8	3893
32	Burali Vad		1			1
33	Cassia sp.		1			1
34	Chanda		268		40	308
35	Chandan		1			1
36	Chapha		374	1		375
37	Chapha (a)		12			12
38	Chapha (t)		2			2
39	Charcoal Tree		6917			6917
40	Chenduphul		20		1	21
41	Chiku		84			84





SN	Tree Name	Health status of Trees				Tree Count
		Average	Healthy	Mechanically cut	Poor	
42	Chinch		154			154
43	Chinese Fan palm		25			25
44	Christmas Tree		197			197
45	Dalimb		4			4
46	Deshibadam		1836	5	5	1846
47	Devil's Claw		1			1
48	Dhaman		1961		41	2002
49	F. Benjamina Var. Nuda		6			6
50	F. Tsiela		1			1
51	Fern tree		2			2
52	Foxtail Palm		477			477
53	Giripushpa		2			2
54	Gorakh Chinch		5			5
55	Gulmohar	2	1195	9	2	1208
56	Hansoli		1170		27	1197
57	Humb		189			189
58	Id Limbu		2			2
59	Indian Rubber Tree		12	1		13
60	Jamb		56			56
61	Jambhul	1	455	5		461
62	Jungli badam		21			21
63	Kadamb		210			210
64	Kadipatta		39			39
65	Kaduneem		735	9		744
66	Kahandol		19			19
67	Kailashpati		17			17
68	Kaju		10			10
69	Kakad		65			65
70	Kala Umber		5488	22	49	5559
71	Kalamb		34			34
72	Kanak Champa		3			3
73	Kanchan		124			124
74	Karanj		3946			3946
75	Karmal		3			3
76	Kashid		424	4		428
77	Katesavar		528			528
78	Kentia palm		7			7
79	Khair		28			28
80	Kharoti		760		154	914
81	Khaya		69			69
82	Khejdi		1045			1045
83	Khirni		10			10





SN	Tree Name	Health status of Trees				Tree Count
		Average	Healthy	Mechanically cut	Poor	
84	Kuda		212			212
85	Kumbh		82			82
86	Kumkum		2330			2330
87	Laxmi Taru		5			5
88	Lettuce Tree		84			84
89	Limbu		41			41
90	Mahaneem		3			3
91	Mahogani		128			128
92	Markhamia		83			83
93	Mayurpankhi		13			13
94	Mogli Erand		56			56
95	Moha		2			2
96	Naral		3714	6	5	3725
97	Narikel		1			1
98	Nilgiri		107			107
99	Nilmohar		3			3
100	Palas		3			3
101	Pangara		37			37
102	Parijatak		84	2		86
103	Payar		4			4
104	Peru		517	4		521
105	Petari		117			117
106	Phanas		143	2		145
107	Pichkari		264	2		266
108	Pimpal	2	1053	4	2	1061
109	Pipli		9			9
110	Putranjiva		34			34
111	Rai avla		60			60
112	Rain Tree		389	1	2	392
113	Ramphal		38			38
114	Ran Chiku		5			5
115	Ratangunj		1			1
116	Ritha		6			6
117	Sag		148			148
118	Samudraphal		147			147
119	Saptparni		868	6	3	877
120	Sausage tree		28			28
121	Savar		38			38
122	Scarlet cordia		31			31
123	Shami		1			1
124	Shankasur		37			37
125	Shemat		205			205





SN	Tree Name	Health status of Trees				Tree Count
		Average	Healthy	Mechanically cut	Poor	
126	Shevga		684	15		699
127	Shindi		56			56
128	Shirish		29			29
129	Shivan		80			80
130	Silver oak		25			25
131	Singapur Cherry		1948	2	4	1954
132	Sisam		5			5
133	Sisvi		2			2
134	Sitaphal		391	2		393
135	Sonchapha		53			53
136	Sonmohar	1	2695	8	4	2708
137	Sterculia sp.		1			1
138	Subabhul		61356	7	6	61369
139	Supari		405			405
140	Suru		338	16		354
141	T. Argentea		4			4
142	T. Pentaphylla		182			182
143	T. rosea		11			11
144	Tad		11			11
145	Tamalpatra		3			3
146	Taman		127			127
147	Tamarix		31			31
148	Tetu		108			108
149	Triangle palm		1			1
150	Tuti		28			28
151	Umber		492	3		495
152	Umbrella Tree		3			3
153	Undi		1			1
154	Unidentified		69		1	70
155	Vad		147	2		149
156	Vaivarna		1			1
157	Vavla	1	490			491
158	Vilayati Babhul		61			61
159	Vilayati Chinch		854			854
	Grand Total	11	128987	292	359	129649



Annexure 6- Prabhag V

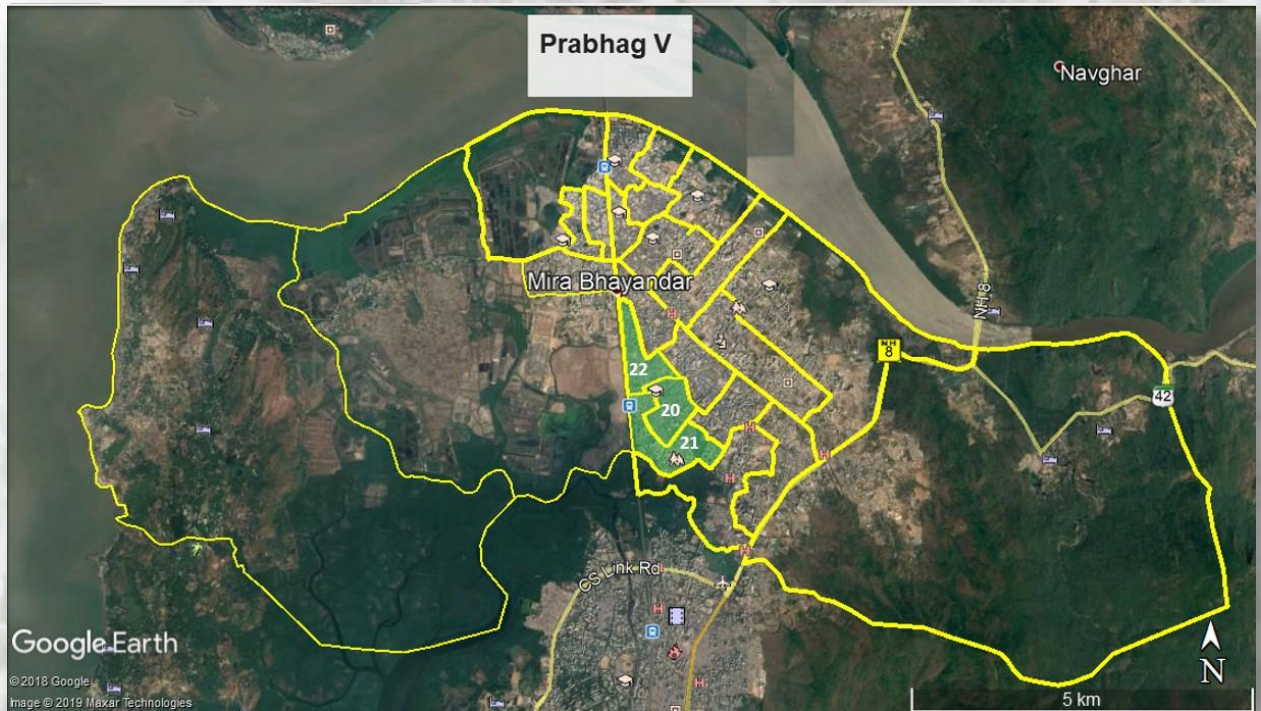

Annexure 6.1- Prabhag V- Ownership wise details of trees

SN	Tree Name	Ownership wise Tree Details						Tree Count
		Government	Industry	Others	Park	Private	Roadside	
1	Akashneem					2	3	5
2	Amba	5			7	610	54	676
3	Arjun						3	3
4	Asupalav (D)	3		13	201	3562	302	4081
5	Asupalav (S)	2			35	894	83	1014
6	Australian babhul				5	269	36	310
7	Avla	3			2	8		13
8	Babhul			5		721		726
9	Bahava	2				20	12	34
10	Bakneem					17	8	25
11	Bakul	1			12	28	155	196
12	Beheda					1		1
13	Bel					47		47
14	Benjamin tree	12			11	353	207	583
15	Bhend					77	7	84
16	Bherli mad				3	34	45	82
17	Bhokar					2	6	8
18	Bitti				2	75	6	83
19	Bivla						1	1
20	Bor	1		103	5	1967	21	2097



		Ownership wise Tree Details						
SN	Tree Name	Government	Industry	Others	Park	Private	Roadside	Tree Count
21	Bottle brush					20	15	35
22	Bottle palm	31			34	1229	270	1564
23	Chandan	2						2
24	Chapha	1			7	211	108	327
25	Chapha (a)					3	38	41
26	Charcoal tree	93		9		463	5	570
27	Chenduphul					3	8	11
28	Chiku					42	5	47
29	Chinch	1			1	320	8	330
30	Chinese Fan palm					6		6
31	Christmas tree					158	10	168
32	Cordia subcordata						1	1
33	Cycas					2		2
34	Dalimb					6		6
35	Deshibadam	15	2	45	51	531	346	990
36	Dhaman					2		2
37	F. microcarpa						1	1
38	Fern tree					4		4
39	Foxtail Palm						6	6
40	Giripushpa						1	1
41	Gorakh chinch						5	5
42	Gulmohar	41			16	358	328	743
43	Indian rubber tree					13	2	15
44	Jamb					12	4	16
45	Jambhul	3	1	6	16	276	78	380
46	Jungli Badam	2				8	7	17
47	Kadamb	3			2	61	75	141
48	Kadipatta					28	2	30
49	Kaduneem	9	1		10	782	162	964
50	Kailashpati				2		7	9
51	Kaju					1		1
52	Kakad					1		1
53	Kala kuda					8		8
54	Kala umber			128		1071	2	1201
55	Kalamb					2		2
56	Kanak champa						1	1
57	Kanchan	1			5	83	10	99
58	Karanj				2	34	35	71
59	Kashid				2	823	126	951
60	Katesavar	1				3	3	7
61	Kharoti					6	1	7
62	Khaya	1			2	6		9





SN	Tree Name	Ownership wise Tree Details						Tree Count
		Government	Industry	Others	Park	Private	Roadside	
63	Khejdi					821		821
64	Khirmi	1				5	3	9
65	Kinai					16		16
66	Kokam						1	1
67	Lettuce tree				3	17		20
68	Limbu					24	1	25
69	Mahaneem					5	1	6
70	Mahogani	3				5	83	91
71	Markhamia					7	42	49
72	Mayurpankhi	1				23		24
73	Naral	12	1	12	42	2185	117	2369
74	Narikel					18		18
75	Nilgiri				9	37	10	56
76	Nirphanas	1						1
77	Pangara					2		2
78	Parijatak	1				29	3	33
79	Peru	35	2	1	6	262	24	330
80	Phanas				6	64		70
81	Pichkari	5			6	27	70	108
82	Pimpal	20	1	5	26	209	160	421
83	Putranjiva	2			5	21	15	43
84	Rai avla					23	1	24
85	Rain tree	3		2	23	207	299	534
86	Ramphal	1				20	1	22
87	Ran chiku					1	1	2
88	Rudraksha					1		1
89	Samudraphal	1						1
90	Saptarni	11			18	200	455	684
91	Sausage tree						14	14
92	Savar	17			6	35	67	125
93	Scarlet cordia					11	8	19
94	Shankasur				9	48	1	58
95	Shemat					1	1	2
96	Shevga	4			1	65	15	85
97	Shindi					3		3
98	Shirish					3	3	6
99	Shivan					1		1
100	Silver oak				1	14	10	25
101	Singapur cherry			40		781	39	860
102	Sisam						1	1
103	Sisvi					1		1
104	Sitaphal				8	267	17	292





		Ownership wise Tree Details						
SN	Tree Name	Government	Industry	Others	Park	Private	Roadside	Tree Count
105	Sonchapha					8		8
106	Sonmohar	392		139	31	2344	921	3827
107	Subabhul	657		347	87	18678	72	19841
108	Supari					253		253
109	Suru				5	58	1	64
110	T. argentea					2		2
111	T. pentaphylla	3			1	38	103	145
112	T. rosea	1				22		23
113	Taman	1				16	20	37
114	Tamarix			32		68		100
115	Tetu					2		2
116	Tuti					3	1	4
117	Umber	4			13	208	35	260
118	Undi					4	7	11
119	Unidentified	145			3	125	15	288
120	Vad				4	22	27	53
121	Vavla					8	1	9
122	Vilayati babhul	1				7	14	22
123	Vilayati chinch	2		3	3	219	44	271
	Grand Total	1557	8	890	749	42807	5343	51354





Annexure 6.2- Prabhag V- Height wise details of trees

SN	Tree Name	Height in meters														Tree Count
		3	4	5	6	7	8	9	10	11	12	13	14	15	16	
1	Akashneem	1	2				1				1				5	
2	Amba	167	54	86	58	62	73	37	43	11	31	6	18	25	5	676
3	Arjun				2	1										3
4	Asupalav (D)	336	193	275	525	852	665	426	224	81	242	79	64	75	44	4081
5	Asupalav (S)	85	70	105	130	171	131	84	85	7	76	12	24	18	16	1014
6	Australian babhul	200	3	5	10	39	31	9	3	3		2		1	4	310
7	Avla	5	5	2		1										13
8	Babhul	513	116	1	84	10						1	1			726
9	Bahava	18	6	5	2	1	2									34
10	Bakneem	6	1	2	1	10	4		1							25
11	Bakul	90	44	39	21	2										196
12	Beheda							1								1
13	Bel	28	4	7	3	3		2								47
14	Benjamin tree	438	42	37	27	21	9	6	2		1					583
15	Bhend	3	76		2			1						1	1	84
16	Bherli mad	3	1	14	10	4	20	27	2	1						82
17	Bhokar			2	2	4										8
18	Bitti	49	20	12	1	1										83
19	Bivla	1														1
20	Bor	1677	319	38	24	9	6	9	9		6					2097
21	Bottle brush	1	4	1	3	19	7									35
22	Bottle palm	48	95	77	95	167	94	100	95	74	83	76	73	427	60	1564
23	Chandan	1	1													2
24	Chapha	274	25	19	8	1										327
25	Chapha (a)	41														41





SN	Tree Name	Height in meters														Tree Count
		3	4	5	6	7	8	9	10	11	12	13	14	15	16	
26	Charcoal tree	128	394	9	11	12	6	10								570
27	Chenduphul		2	2		3	4									11
28	Chiku	15	10	10	7	5										47
29	Chinch	272	33	4	2	12	3	1	2		1					330
30	Chinese Fan palm		2					2						2		6
31	Christmas tree	71	14	12	15	18	3	17	4	3	9	2				168
32	Cordia subcordata				1											1
33	Cycas	2														2
34	Dalimb	6														6
35	Deshibadam	67	104	64	140	223	123	76	65	29	47	14	17	16	5	990
36	Dhaman		2													2
37	F. microcarpa							1								1
38	Fern tree							4								4
39	Foxtail Palm	6														6
40	Giripushpa						1									1
41	Gorakh chinch				3		2									5
42	Gulmohar	23	66	77	120	134	102	53	35	16	45	24	11	20	17	743
43	Indian rubber tree	5	4	1	3	1	1									15
44	Jamb		6		8	2										16
45	Jambhul	50	40	34	46	42	60	37	33	6	17	5	2	6	2	380
46	Jungli Badam				1		5	2			7				2	17
47	Kadamb	13	12	26	25	17	10	10	7	1	9	1	1	5	4	141
48	Kadipatta	16	11	1		2										30
49	Kaduneem	543	66	49	90	90	55	34	21	2	3	1	4	4	2	964
50	Kailashpati	1	1	1		2	2	2								9
51	Kaju			1												1





SN	Tree Name	Height in meters														Tree Count
		3	4	5	6	7	8	9	10	11	12	13	14	15	16	
52	Kakad		1													1
53	Kala kuda	8														8
54	Kala umber	990	151	47	7	6										1201
55	Kalamb										1			1		2
56	Kanak champa					1										1
57	Kanchan	23	36	25	7	8										99
58	Karanj	11	10	8	13	12	7	4			2	4				71
59	Kashid	683	41	48	63	44	15	35	6		10	4		2		951
60	Katesavar	2	2		1		1			1						7
61	Kharoti	5	2													7
62	Khaya	1		2	2	2	2									9
63	Khejdi	821														821
64	Khirni	1	4	1	1	2										9
65	Kinai	16														16
66	Kokam		1													1
67	Lettuce tree	7	9	2	2											20
68	Limbu	9	13	1	2											25
69	Mahaneem	1				3	2									6
70	Mahogani	14	6	50	12	6	1	2								91
71	Markhamia	9	16	5	18	1										49
72	Mayurpankhi	22			2											24
73	Naral	57	49	89	244	277	473	239	211	85	219	165	119	95	47	2369
74	Narikel					4					14					18
75	Nilgiri	4					14	18	2	2	12			4		56
76	Nirphanas			1												1
77	Pangara													2		2





SN	Tree Name	Height in meters														Tree Count
		3	4	5	6	7	8	9	10	11	12	13	14	15	16	
78	Parijatak	13	8	9	2	1										33
79	Peru	167	87	57	14	5										330
80	Phanas	10	11	9	2	15	5	9			5	1	1		2	70
81	Pichkari	26	20	13	11	16	6	7	1	2	3		1	1	1	108
82	Pimpal	88	72	31	44	47	30	26	29	3	12	21	7	8	3	421
83	Putranjiva		7	4	6	7	4	12	3							43
84	Rai avla	5	12	4	2		1									24
85	Rain tree	47	28	50	64	72	79	64	34	10	40	16	9	18	3	534
86	Ramphal	10	3		5	2	1					1				22
87	Ran chiku			1		1										2
88	Rudraksha				1											1
89	Samudraphal				1											1
90	Saptarni	123	101	83	98	114	71	32	18	5	19	3	6	7	4	684
91	Sausage tree						4		3	2	4	1				14
92	Savar	2	2	1	11	35	17	19	16	2	4	2		10	4	125
93	Scarlet cordia	10	7		2											19
94	Shankasur	56	1		1											58
95	Shemat	1			1											2
96	Shevga	14	6	10	10	24	10	4	5	2						85
97	Shindi	3														3
98	Shirish	1									2		1	2		6
99	Shivan						1									1
100	Silver oak	2	3	6	3	5	4					2				25
101	Singapur cherry	485	205	96	67	7										860
102	Sisam	1														1
103	Sisvi						1									1





SN	Tree Name	Height in meters														Tree Count
		3	4	5	6	7	8	9	10	11	12	13	14	15	16	
104	Sitaphal	193	60	28	11											292
105	Sonchapha	3	2			1	2									8
106	Sonmohar	1788	397	139	300	341	431	191	93	21	53	27	16	23	7	3827
107	Subabhul	8277	4851	2187	2840	744	620	175	21	28	32	13	27	26		19841
108	Supari	8	46	24	62	35	45	6	11	7	3	4			2	253
109	Suru	2	4		4	7	13	6	8		7	1	1	10	1	64
110	T. argentea			2												2
111	T. pentaphylla	12	18	10	22	48	22	6	5		1			1		145
112	T. rosea	12	5	2	1	2			1							23
113	Taman	15	2	6	6	6	2									37
114	Tamarix	63	28	9												100
115	Tetu								2							2
116	Tuti		2	2												4
117	Umber	109	80	9	6	19	13	7	6		2		4	5		260
118	Undi	2	5				2		2							11
119	Unidentified	123	23	57	56	9	3	3	4	1	2	1	1	4	1	288
120	Vad	18	3	1	4	9	6	4	4			2			2	53
121	Vavla	2	3	2	2											9
122	Vilayati babhul	2		3	8	5		1				1		1	1	22
123	Vilayati chinch	71	43	48	11	56	18	7	9		2	2		4		271
	Grand Total	19651	8334	4200	5532	3940	3346	1828	1125	405	1027	494	408	824	240	51354





Annexure 6.3- Prabhag V- Age wise details of trees

SN	Tree Name	Age in years							Tree Count
		1-10	11-20	21-30	31-40	41-50	51-60	61-70	
1	Akashneem	3	2						5
2	Amba	285	217	132	40	2			676
3	Arjun		3						3
4	Asupalav (D)	1413	1860	808					4081
5	Asupalav (S)	381	325	304	4				1014
6	Australian babhul	212	80	13	5				310
7	Avla	11	1	1					13
8	Babhul	700	15	10	1				726
9	Bahava	27	7						34
10	Bakneem	10	13	2					25
11	Bakul	165	29	2					196
12	Beheda		1						1
13	Bel	35	10	2					47
14	Benjamin tree	419	133	30		1			583
15	Bhend	81		3					84
16	Bherli mad	3	29	39	11				82
17	Bhokar	4	4						8
18	Bitti	68	15						83
19	Bivla	1							1
20	Bor	1998	75	24					2097
21	Bottle brush		25	10					35
22	Bottle palm	138	356	409	294	367			1564
23	Chandan	2							2
24	Chapha	261	65	1					327
25	Chapha (a)	41							41
26	Charcoal tree	503	56	11					570
27	Chenduphul	2	5	4					11
28	Chiku	20	17	10					47
29	Chinch	46	275	9					330
30	Chinese Fan palm		2	4					6
31	Christmas tree	79	40	17	20	12			168
32	Cordia subcordata	1							1
33	Cycas				2				2
34	Dalimb	6							6
35	Deshibadam	294	423	244	29				990
36	Dhaman	2							2
37	F. microcarpa				1				1
38	Fern tree				4				4
39	Foxtail Palm	6							6
40	Giripushpa	1							1





SN	Tree Name	Age in years							Tree Count
		1-10	11-20	21-30	31-40	41-50	51-60	61-70	
41	Gorakh chinch		3	2					5
42	Gulmohar	149	363	209	22				743
43	Indian rubber tree	7	6	2					15
44	Jamb	6	10						16
45	Jambhul	131	141	101	7				380
46	Jungli Badam		10	7					17
47	Kadamb	53	58	22	8				141
48	Kadipatta	23	7						30
49	Kaduneem	659	221	77	6		1		964
50	Kailashpati	2	3	4					9
51	Kaju		1						1
52	Kakad	1							1
53	Kala kuda	8							8
54	Kala umber	1141	58	2					1201
55	Kalamb			2					2
56	Kanak champa		1						1
57	Kanchan	82	17						99
58	Karanj	25	38	8					71
59	Kashid	753	150	48					951
60	Katesavar	4	2	1					7
61	Kharoti	4	3						7
62	Khaya	6	1	2					9
63	Khejdi	821							821
64	Khirmi	4	3	2					9
65	Kinai	16							16
66	Kokam		1						1
67	Lettuce tree	20							20
68	Limbu	12	12	1					25
69	Mahaneem	1	3	2					6
70	Mahogani	76	12	3					91
71	Markhamia	41	8						49
72	Mayurpankhi	12	12						24
73	Naral	162	1031	932	244				2369
74	Narikel		4	14					18
75	Nilgiri	5	36	12	3				56
76	Nirphanas	1							1
77	Pangara					2			2
78	Parijatak	27	6						33
79	Peru	184	146						330
80	Phanas	37	15	12	2	4			70
81	Pichkari	60	30	18					108





SN	Tree Name	Age in years							Tree Count
		1-10	11-20	21-30	31-40	41-50	51-60	61-70	
82	Pimpal	207	87	83	35	4	4	1	421
83	Putranjiva	9	21	13					43
84	Rai avla	18	5	1					24
85	Rain tree	134	223	150	26	1			534
86	Ramphal	3	18	1					22
87	Ran chiku		2						2
88	Rudraksha	1							1
89	Samudraphal	1							1
90	Saptarni	211	381	83	9				684
91	Sausage tree			12	2				14
92	Savar	20	75	24	5	1			125
93	Scarlet cordia	19							19
94	Shankasur	56	2						58
95	Shemat	2							2
96	Shevga	28	42	15					85
97	Shindi			3					3
98	Shirish	1		4	1				6
99	Shivan		1						1
100	Silver oak	10	5	8	2				25
101	Singapur cherry	637	223						860
102	Sisam	1							1
103	Sisvi		1						1
104	Sitaphal	181	111						292
105	Sonchapha	5	3						8
106	Sonmohar	2554	739	511	23				3827
107	Subabhul	17540	2189	112					19841
108	Supari	123	92	38					253
109	Suru	8	17	26	13				64
110	T. argentea		2						2
111	T. pentaphylla	45	79	20	1				145
112	T. rosea	20	3						23
113	Taman	15	20	2					37
114	Tamarix	81	19						100
115	Tetu			2					2
116	Tuti	1	3						4
117	Umber	185	42	27	6				260
118	Undi	6	1	4					11
119	Unidentified	237	25	21	3	2			288
120	Vad	26	6	16	3	2			53
121	Vavla	5	4						9
122	Vilayati babhul	6	13	2	1				22





SN	Tree Name	Age in years							Tree Count
		1-10	11-20	21-30	31-40	41-50	51-60	61-70	
123	Vilayati chinch	150	63	50	6	2			271
	Grand Total	34297	11012	4800	839	400	5	1	51354





Annexure 6.4- Prabhag V- Canopy wise details of trees

SN	Tree Name	Canopy diameter in meters														Tree Count
		1	2	3	4	5	6	7	8	9	10	11	12	13	14	
1	Akashneem		2		1				1	1						5
2	Amba	113	118	89	105	54	79	71	19	1	24	1	2			676
3	Arjun			2		1										3
4	Asupalav (D)	2819	991	238	33											4081
5	Asupalav (S)	105	327	329	186	57	7	3								1014
6	Australian babhul	10	21	201	5	50	8	6	7		2					310
7	Avla		7	3	2	1										13
8	Babhul	64	544	16	15	85		1				1				726
9	Bahava	5	12	3	6	2	4		2							34
10	Bakneem	7		3	5	3	1	4	1		1					25
11	Bakul	56	73	48	8	9	2									196
12	Beheda						1									1
13	Bel		5	32	5	1	3	1								47
14	Benjamin tree	293	165	98	24		2								1	583
15	Bhend		2	1	76	2	1		1	1						84
16	Bherli mad			81	1											82
17	Bhokar				2		4	1	1							8
18	Bitti	3	45	25	8	1	1									83
19	Bivla		1													1
20	Bor	54	1623	272	101	28	16	2	1							2097
21	Bottle brush	1	4	6	12		4	7	1							35
22	Bottle palm	9	21	293	1017	210	14									1564
23	Chandan			1	1											2
24	Chapha	91	69	137	20	9	1									327
25	Chapha (a)	38	2	1												41





SN	Tree Name	Canopy diameter in meters														Tree Count
		1	2	3	4	5	6	7	8	9	10	11	12	13	14	
26	Charcoal tree	12	490	29	16	3	17	3								570
27	Chenduphul	3		3	3						2					11
28	Chiku	6	5	18	13	4	1									47
29	Chinch	6	25	269	12	1	8		9							330
30	Chinese Fan palm				6											6
31	Christmas tree	24	93	33	12	6										168
32	Cordia subcordata				1											1
33	Cycas		2													2
34	Dalimb		6													6
35	Deshibadam	33	76	168	180	152	152	103	73	26	25				2	990
36	Dhaman		1		1											2
37	F. microcarpa						1									1
38	Fern tree										4					4
39	Foxtail Palm	6														6
40	Giripushpa						1									1
41	Gorakh chinch			3		2										5
42	Gulmohar	5	37	69	134	123	102	103	77	27	60	3	2	1		743
43	Indian rubber tree	4	1	4	4	1	1									15
44	Jamb		3	7	6											16
45	Jambhul	45	65	79	48	60	39	23	10	3	8					380
46	Jungli Badam			1	2	2	7	3	1		1					17
47	Kadamb		12	21	14	14	33	6	14	6	15	3		1	2	141
48	Kadipatta	6	11	10		3										30
49	Kaduneem	97	298	342	96	54	35	25	12	2	3					964
50	Kailashpati	1		3	5											9
51	Kaju					1										1





SN	Tree Name	Canopy diameter in meters														Tree Count
		1	2	3	4	5	6	7	8	9	10	11	12	13	14	
52	Kakad				1											1
53	Kala kuda	8														8
54	Kala umber	282	621	290	4	3	1									1201
55	Kalamb				1					1						2
56	Kanak champa				1											1
57	Kanchan		4	30	40	19	5	1								99
58	Karanj	9	20	13	3	3	11	1		3	8					71
59	Kashid	26	694	80	63	37	19	7	24	1						951
60	Katesavar		2	1	1	1	1	1								7
61	Kharoti	1	4	2												7
62	Khaya	2	2	2	1	2										9
63	Khejdi		787	34												821
64	Khirni	4	1	1	2		1									9
65	Kinai		16													16
66	Kokam		1													1
67	Lettuce tree		1	13	2	2	2									20
68	Limbu	3	13	7	2											25
69	Mahaneem		1	2	1		1	1								6
70	Mahogani	65	11	7	4	2	2									91
71	Markhamia	24	19	4	2											49
72	Mayurpankhi	6	16	2												24
73	Naral	28	66	366	1236	625	46		1	1						2369
74	Narikel		4	14												18
75	Nilgiri		4	8	1	4	23	8	5	2	1					56
76	Nirphanas				1											1
77	Pangara												2			2





SN	Tree Name	Canopy diameter in meters														Tree Count
		1	2	3	4	5	6	7	8	9	10	11	12	13	14	
78	Parijatak	7	5	16	4		1								33	
79	Peru	26	95	154	43	8	4								330	
80	Phanas	14	7	14	12	9	10	2		2					70	
81	Pichkari	26	19	28	15	13	3	1	1	2					108	
82	Pimpal	107	67	51	60	22	42	20	18	2	22	2	6	2	421	
83	Putranjiva	1	4	11	16	4	2	4		1					43	
84	Rai avla	7	2	9	6										24	
85	Rain tree	14	33	41	109	68	73	80	41	14	42	13	1	3	2	534
86	Ramphal		13	4	4	1									22	
87	Ran chiku			2											2	
88	Rudraksha					1									1	
89	Samudraphal						1								1	
90	Saptarni	44	104	171	156	103	46	46	9	3	2				684	
91	Sausage tree				5	8	1								14	
92	Savar	2	4	10	18	27	20	27	10	3	2		2		125	
93	Scarlet cordia	5	4	2	8										19	
94	Shankasur	5	40	12		1									58	
95	Shemat	1			1										2	
96	Shevga	5	15	16	22	7	15	1	4						85	
97	Shindi		3												3	
98	Shirish	1					2	2						1	6	
99	Shivan						1								1	
100	Silver oak	6	8	3	2	5	1								25	
101	Singapur cherry	93	483	228	56										860	
102	Sisam		1												1	
103	Sisvi							1							1	





SN	Tree Name	Canopy diameter in meters														Tree Count
		1	2	3	4	5	6	7	8	9	10	11	12	13	14	
104	Sitaphal	17	122	131	21	1										292
105	Sonchapha		2	5			1									8
106	Sonmohar	92	1166	1144	563	300	249	117	118	25	44	3	2	4		3827
107	Subabhul	3272	5882	6215	4002	222	103	94	44		7					19841
108	Supari	119	119	8	7											253
109	Suru	3	4	18	19	10	5	1	3	1						64
110	T. argentea						2									2
111	T. pentaphylla	4	17	59	36	14	6	2	4	2		1				145
112	T. rosea	6		10	4	1		2								23
113	Taman		14	7	5	3	5	3								37
114	Tamarix	81	19													100
115	Tetu				2											2
116	Tuti			2		2										4
117	Umber	66	95	40	16	13	19	2	7		2					260
118	Undi	6	1		2		2									11
119	Unidentified	2	17	151	102	9	6	1								288
120	Vad	14	1	9	1	7	3	8	7		3					53
121	Vavla		4		3		2									9
122	Vilayati babhul	2	6	4	1	6	2	1								22
123	Vilayati chinch	1	127	21	51	14	7	39	7		4					271
	Grand Total	8423	15947	12410	8924	2516	1291	833	534	127	286	27	17	10	9	51354





Annexure 6.5- Prabhag V- Health wise details of trees

		Health status of Trees				
SN	Tree Name	Average	Healthy	Mechanically cut	Poor	Tree Count
1	Akashneem		5			5
2	Amba		670	6		676
3	Arjun		3			3
4	Asupalav (D)		3964	117		4081
5	Asupalav (S)		946	68		1014
6	Australian babhul		310			310
7	Avla		13			13
8	Babhul		726			726
9	Bahava		34			34
10	Bakneem		23	2		25
11	Bakul	2	194			196
12	Beheda		1			1
13	Bel		47			47
14	Benjamin tree		576	7		583
15	Bhend		84			84
16	Bherli mad		81		1	82
17	Bhokar		8			8
18	Bitti		83			83
19	Bivla		1			1
20	Bor		2096	1		2097
21	Bottle brush		34	1		35
22	Bottle palm		1564			1564
23	Chandan		2			2
24	Chapha		327			327
25	Chapha (a)		41			41
26	Charcoal tree		570			570
27	Chenduphul		11			11
28	Chiku		47			47
29	Chinch		330			330
30	Chinese Fan palm		6			6
31	Christmas tree		168			168
32	Cordia subcordata		1			1
33	Cycas		2			2
34	Dalimb		6			6
35	Deshibadam		986	4		990
36	Dhaman		2			2
37	F. microcarpa		1			1
38	Fern tree		4			4
39	Foxtail Palm		6			6
40	Giripushpa		1			1





SN	Tree Name	Health status of Trees				Tree Count
		Average	Healthy	Mechanically cut	Poor	
41	Gorakh chinch		5			5
42	Gulmohar	1	740	1	1	743
43	Indian rubber tree		14	1		15
44	Jamb		16			16
45	Jambhul		379	1		380
46	Jungli Badam		17			17
47	Kadamb		141			141
48	Kadipatta		30			30
49	Kaduneem		963	1		964
50	Kailashpati		9			9
51	Kaju		1			1
52	Kakad		1			1
53	Kala kuda		8			8
54	Kala umber		1201			1201
55	Kalamb		2			2
56	Kanak champa		1			1
57	Kanchan		99			99
58	Karanj		71			71
59	Kashid		949	2		951
60	Katesavar		7			7
61	Kharoti		6	1		7
62	Khaya		9			9
63	Khejdi		821			821
64	Khirni		9			9
65	Kinai		16			16
66	Kokam		1			1
67	Lettuce tree		20			20
68	Limbu		25			25
69	Mahaneem		6			6
70	Mahogani		91			91
71	Markhamia		49			49
72	Mayurpankhi		24			24
73	Naral		2345	24		2369
74	Narikel		18			18
75	Nilgiri	1	55			56
76	Nirphanas		1			1
77	Pangara		2			2
78	Parijatak		33			33
79	Peru		330			330
80	Phanas		70			70
81	Pichkari		108			108
82	Pimpal		420	1		421





SN	Tree Name	Health status of Trees				Tree Count
		Average	Healthy	Mechanically cut	Poor	
83	Putranjiva		43			43
84	Rai avla		23	1		24
85	Rain tree		534			534
86	Ramphal		22			22
87	Ran chiku		2			2
88	Rudraksha		1			1
89	Samudraphal		1			1
90	Saptparni	2	678	3	1	684
91	Sausage tree		14			14
92	Savar		125			125
93	Scarlet cordia		19			19
94	Shankasur		58			58
95	Shemat		2			2
96	Shevga		85			85
97	Shindi		3			3
98	Shirish		6			6
99	Shivan		1			1
100	Silver oak		25			25
101	Singapur cherry		859	1		860
102	Sisam		1			1
103	Sisvi		1			1
104	Sitaphal		282	10		292
105	Sonchapha		8			8
106	Sonmohar	2	3818	4	3	3827
107	Subabhul		19782	1	58	19841
108	Supari		253			253
109	Suru		64			64
110	T. argentea		2			2
111	T. pentaphylla		145			145
112	T. rosea		23			23
113	Taman		37			37
114	Tamarix		100			100
115	Tetu		2			2
116	Tuti		4			4
117	Umber		255	5		260
118	Undi		11			11
119	Unidentified		288			288
120	Vad		53			53
121	Vavla		9			9
122	Vilayati babhul		19		3	22
123	Vilayati chinch		271			271
	Grand Total	8	51016	263	67	51354



Annexure 7- Prabhag VI

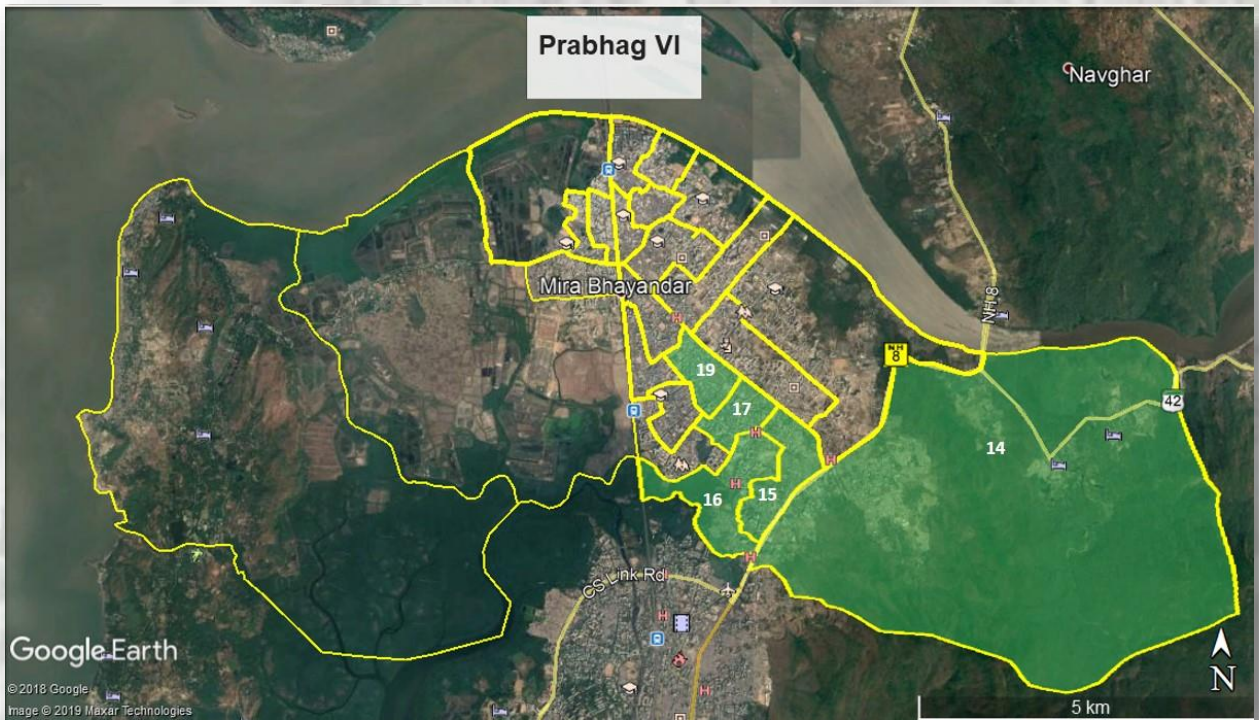

Annexure 7.1- Prabhag VI- Ownership wise details of trees

SN	Tree Name	Ownership wise Tree Details						Tree Count
		Government	Industry	Others	Park	Private	Roadside	
1	Acacia sp.					1		1
2	Ain					27		27
3	Akashneem					133	3	136
4	All Spice tree					2		2
5	Amba	15	42	3	3	4077	61	4201
6	Anjir					2		2
7	Ankul					7		7
8	Apta					40		40
9	Arjun					10	1	11
10	Asana					431		431
11	Ashok					8		8
12	Asupalav (D)	2	5		15	3439	146	3607
13	Asupalav (M)					4		4
14	Asupalav (S)		16	7	2	882	49	956
15	Australian Babhul		1	19		122	35	177
16	Avla					34		34
17	Babhul					706		706
18	Bahava	1				60	4	65



SN	Tree Name	Ownership wise Tree Details						Tree Count
		Government	Industry	Others	Park	Private	Roadside	
19	Bakneem					97	8	105
20	Bakul		1		5	78	43	127
21	Bartondi (p)					540		540
22	Beheda					39		39
23	Bel	3				23	1	27
24	Benjamin tree	2	2	4	21	926	39	994
25	Bhend					226	4	230
26	Bherli Mad				13	71		84
27	Bhokar		3			157		160
28	Bitti					318	3	321
29	Bivla					26		26
30	Bor	2		5		2896	32	2935
31	Bottle Brush					107	7	114
32	Bottle Palm	2	2		30	1634	205	1873
33	Burali Vad					1		1
34	Cassia sp.					1		1
35	Chanda					3729	1	3730
36	Chandan					1		1
37	Chapha		1			310	5	316
38	Chapha (a)					22	1	23
39	Chapha (o)					1		1
40	Charcoal Tree		10	94		7304	275	7683
41	Chenduphul					10	1	11
42	Chiku					244		244
43	Chinch		1			701	12	714
44	Chinese fan palm					39		39
45	Christmas Tree	1	2			168	4	175
46	Dalimb					3		3
47	Dandus					400		400
48	Deshibadam	7	19	1	8	1089	347	1471
49	Dhaman					2623	5	2628
50	F. microcarpa						1	1
51	Foxtail palm					162	26	188
52	Giripushpa					1063	1	1064
53	Gondni						4	4
54	Gulmohar	8	2	12	10	569	178	779
55	Haldu					6		6
56	Hansoli					70		70
57	Humb					112		112
58	Id Limbu					3		3
59	Indian Rubber Tree					7		7
60	Jamb	4				57		61





SN	Tree Name	Ownership wise Tree Details						Tree Count
		Government	Industry	Others	Park	Private	Roadside	
61	Jambhul	7	5	1	3	833	42	891
62	Jungli Badam					524	8	532
63	Kadamb	3				76	59	138
64	Kadipatta					12		12
65	Kaduneem	3	14	4	1	585	81	688
66	Kahandol					15		15
67	Kailashpati				1	12	7	20
68	Kaju					562		562
69	Kakad					1470	1	1471
70	Kala Umber	3				6110	55	6168
71	Kalamb					356	5	361
72	Kanak Champa						6	6
73	Kanchan				2	941	10	953
74	Karambol					1		1
75	Karanj				1	8127	121	8249
76	Karmal					50		50
77	Kashid		2	1		447	105	555
78	Katesavar	1				917		918
79	Khair			1		199		200
80	Kharoti					6523	3	6526
81	Khaya					15	1	16
82	Khejdi					309		309
83	Khirni		2			158	1	161
84	Kinai					1		1
85	Kokam					63		63
86	Kuda					333		333
87	Kumbh					434		434
88	Kumkum					3635		3635
89	Laxmi Taru						1	1
90	Lettuce Tree					81		81
91	Limbu		1		1	33	3	38
92	Litchi					4		4
93	Madagaskar almond					20		20
94	Mahaneem					1		1
95	Mahogani		1		1	32	29	63
96	Markhamia					14	9	23
97	Mayurpankhi					24		24
98	Mogli Erand					834		834
99	Moha					2		2
100	Mosambi					2		2
101	Naral	14	82		18	3030	74	3218
102	Narikel					2	2	4





		Ownership wise Tree Details						
SN	Tree Name	Government	Industry	Others	Park	Private	Roadside	Tree Count
103	Nilgiri		5			39	19	63
104	Nirphanas		1			6		7
105	Palas					30		30
106	Pangara					57		57
107	Papanas					1		1
108	Parijatak		2	49	2	55	1	109
109	Peru	6	3		2	587	21	619
110	Petari					37		37
111	Phanas	5	3	1		582	3	594
112	Pichkari				4	207	49	260
113	Pimpal	2	19	1	3	1105	151	1281
114	Pipli					17		17
115	Putranjiva	1				164	16	181
116	Rai avla	2				117		119
117	Rain Tree	4	21	4	6	519	272	826
118	Ramphal	1				154		155
119	Ratangunj					1		1
120	Ritha					33		33
121	Rudraksha					1		1
122	Sag					1910	6	1916
123	Samudraphal					4	3	7
124	Saptparni	8				420	388	816
125	Sausage Tree					9	40	49
126	Savar		1			26	17	44
127	Scarlet Cordia					6		6
128	Shankasur					609	1	610
129	Shemat					812		812
130	Shevga		9			1011	16	1036
131	Shindi				20	73		93
132	Shirish					3		3
133	Shivan					16	6	22
134	Silver Oak					55	6	61
135	Singapur Cherry					1732	2	1734
136	Sisam		1			1	9	11
137	Sitaphal	16	5			667	9	697
138	Sonchapha	1			1	51		53
139	Sonmohar	1	5	76	6	4083	590	4761
140	Subabhul	15	2	369		42672	146	43204
141	Supari				1	260	9	270
142	Suru					675	2	677
143	T. Argentea					1	3	4
144	T. Pentaphylla			4	3	104	51	162





		Ownership wise Tree Details						
SN	Tree Name	Government	Industry	Others	Park	Private	Roadside	Tree Count
145	T. Rosea	3				10		13
146	Tad		3			443	1	447
147	Tamalpatra					5		5
148	Taman					83	21	104
149	Tetu					137		137
150	Tringular Ficus					1		1
151	Tuti		1			602		603
152	Umber	8	11		1	1058	17	1095
153	Umbrella Tree					1		1
154	Undi		1			9	1	11
155	Unidentified	1				17	7	25
156	Vad	1	1		1	118	23	144
157	Vaivarna					32	8	40
158	Vavla		2			1247	4	1253
159	Vilayati Babhul				2	12	22	36
160	Vilayati Chinch					1884	11	1895
	Grand Total	153	310	656	187	137176	4076	142558





Annexure 7.2- Prabhag VI- Height wise details of trees

SN	Tree Name	Height in Meters														Tree Count
		3	4	5	6	7	8	9	10	11	12	13	14	15	16	
1	Acacia sp.		1													1
2	Ain			11	1	4	10		1							27
3	Akashneem	7			54	5	60	8	1		1					136
4	All Spice tree	2														2
5	Amba	825	515	550	316	625	1008	218	106	11	12	1	6	8		4201
6	Anjir			2												2
7	Ankul				7											7
8	Apta	2	3	29	2	3		1								40
9	Arjun				2		6	1	1	1						11
10	Asana	384	14	22	8	1	2									431
11	Ashok	1		7												8
12	Asupalav (D)	281	621	446	400	564	642	250	184	63	96	4	37	17	2	3607
13	Asupalav (M)			1		2	1									4
14	Asupalav (S)	43	59	57	131	126	294	100	55	9	64	11	2	4	1	956
15	Australian Babhul	3	9	11	22	57	30	12	23	1	5	1	3			177
16	Avla	18	3	9	2	2										34
17	Babhul	451	100	71	5	77	2									706
18	Bahava	15	35	6	3	5	1									65
19	Bakneem	2	37	20	8	14	9	8						7		105
20	Bakul	33	57	15	17	1	2	1		1						127
21	Bartondi (p)	299	177	62	1	1										540
22	Beheda		35		1		2	1								39
23	Bel	6	8	3	5	1	3		1							27
24	Benjamin tree	764	156	46	7	9	9	3								994
25	Bhend	122	19	39	9	29	6	4	2							230





SN	Tree Name	Height in Meters														Tree Count
		3	4	5	6	7	8	9	10	11	12	13	14	15	16	
26	Bherli Mad	10		1	27	17	16	4	9							84
27	Bhokar	76	59	3	1	10	7	3	1							160
28	Bitti	166	95	57	3											321
29	Bivla	6	11	3		6										26
30	Bor	2231	475	141	50	24	10	3	1							2935
31	Bottle Brush		11	16	7	16	24	7	17		15		1			114
32	Bottle Palm	82	114	201	214	356	407	212	195	17	21	23	6	19	6	1873
33	Burali Vad										1					1
34	Cassia sp.				1											1
35	Chanda	3039	409	263	7	2	10									3730
36	Chandan					1										1
37	Chapha	140	127	34	12	3										316
38	Chapha (a)	1	16	4	2											23
39	Chapha (o)		1													1
40	Charcoal Tree	5014	1757	673	168	44	13			14						7683
41	Chenduphul					2	1	2	2	1	3					11
42	Chiku	27	26	68	88	28	7									244
43	Chinch	270	110	48	27	61	69	86	23	4	13	2	1			714
44	Chinese fan palm		14	4	7	4	10									39
45	Christmas Tree	35	50	20	34	15	12	4	3	1			1			175
46	Dalimb		2	1												3
47	Dandus	346	14	12		4	18	6								400
48	Deshibadam	132	135	207	242	391	211	66	43	15	14	5	2	3	5	1471
49	Dhaman	2008	390	88	17	37	85			1				2		2628
50	F. microcarpa							1								1
51	Foxtail palm	41	103	22	13	9										188





SN	Tree Name	Height in Meters														Tree Count
		3	4	5	6	7	8	9	10	11	12	13	14	15	16	
52	Giripushpa	1050		1	5	2	6									1064
53	Gondni		4													4
54	Gulmohar	21	34	87	100	155	221	61	69	4	16	3	5	1	2	779
55	Haldu	3		2				1								6
56	Hansoli	70														70
57	Humb	64		15	22	7	3	1								112
58	Id Limbu		3													3
59	Indian Rubber Tree		5	1					1							7
60	Jamb	5	17	23	9	4	3									61
61	Jambhul	259	73	109	86	100	142	55	38	5	13	5	2	2	2	891
62	Jungli Badam	188	33	230	24	1	29	10	6		2			9		532
63	Kadamb	10	18	15	21	39	25	6	2		2					138
64	Kadipatta	4	4	4												12
65	Kaduneem	155	69	115	133	112	70	13	14	1	4	1			1	688
66	Kahandol	8	2		1	4										15
67	Kailashpati		2	8	5	2	1					2				20
68	Kaju	130	140	108	104	46	34									562
69	Kakad	346	574	402	28	97	23	1								1471
70	Kala Umber	5188	578	348	48	5	1									6168
71	Kalamb	287	38	3	10	10	4	3	5	1						361
72	Kanak Champa	1	3	2												6
73	Kanchan	669	120	75	39	39	8	1	1	1						953
74	Karambol	1														1
75	Karanj	6385	1399	76	156	131	60	28	13	1						8249
76	Karmal	49					1									50
77	Kashid	285	26	53	57	92	25	4	12						1	555





SN	Tree Name	Height in Meters														Tree Count
		3	4	5	6	7	8	9	10	11	12	13	14	15	16	
78	Katesavar	554	90	133	74	12	35	14	3	3						918
79	Khair		179	11	6	1	3									200
80	Kharoti	6085	313	48	46	22	10	1			1					6526
81	Khaya	4	2	1					9							16
82	Khejdi	287	22													309
83	Khirni			2	153	4	1				1					161
84	Kinai						1									1
85	Kokam	11		19	23	5	4	1								63
86	Kuda	333														333
87	Kumbh	149	3	203	34		27	2	16							434
88	Kumkum	2529	1101	2	2		1									3635
89	Laxmi Taru	1														1
90	Lettuce Tree	64	13	3			1									81
91	Limbu	28	9		1											38
92	Litchi		1				3									4
93	Madagascar almond		1	19												20
94	Mahaneem	1														1
95	Mahogani	16	13	10	8	12	4									63
96	Markhamia	8	3	9	2	1										23
97	Mayurpankhi	7	16		1											24
98	Mogli Erand	833	1													834
99	Moha								2							2
100	Mosambi	2														2
101	Naral	63	214	324	377	559	887	305	238	84	115	19	5	19	9	3218
102	Narikel		2	1			1									4
103	Nilgiri	4	2	2	1	5	9	3	9	2	23	3				63





SN	Tree Name	Height in Meters														Tree Count
		3	4	5	6	7	8	9	10	11	12	13	14	15	16	
104	Nirphanas		1	1		3	1							1	7	
105	Palas	18				12									30	
106	Pangara	2	28		20	4	2	1							57	
107	Papanas			1											1	
108	Parijatak	63	36	10											109	
109	Peru	248	248	76	33	12	2								619	
110	Petari	33	4												37	
111	Phanas	163	119	58	41	86	43	32	49	1	2				594	
112	Pichkari	39	40	53	15	29	47	14	10	4	7	1	1		260	
113	Pimpal	354	126	196	109	186	194	44	31	6	19	5	5	5	1	1281
114	Pipli		11		2	3			1							17
115	Putranjiva	75	38	41	9	5	8	1			4					181
116	Rai avla	45	37	26	7	3			1							119
117	Rain Tree	168	71	70	65	142	166	38	30	5	42	7	4	15	3	826
118	Ramphal	30	40	30	41	10	4									155
119	Ratangunj					1										1
120	Ritha	12	4	16		1										33
121	Rudraksha				1											1
122	Sag	300	95	235	226	437	322	35	98	168						1916
123	Samudraphal				1	4	1		1							7
124	Saptparni	95	104	111	179	194	70	37	9	2	9		2	1	3	816
125	Sausage Tree		2	10	14	12	8		3							49
126	Savar		1	1	1	12	11	4	6	1	2	1	2	2		44
127	Scarlet Cordia		1	5												6
128	Shankasur	563	46		1											610
129	Shemat	452	258	83	9	10										812





SN	Tree Name	Height in Meters														Tree Count
		3	4	5	6	7	8	9	10	11	12	13	14	15	16	
130	Shevga	152	154	136	203	190	144	41	10	1	2			2	1	1036
131	Shindi	43	12	8	9	16	5									93
132	Shirish			2			1									3
133	Shivan	10	2	1	1	2	4	1	1							22
134	Silver Oak	3	2	2	12	22	9		2		3		2	4		61
135	Singapur Cherry	1136	219	127	248	3	1									1734
136	Sisam		3	1	4	1	2									11
137	Sitaphal	332	317	41	6	1										697
138	Sonchapha	10	16	16	1	7	3									53
139	Sonmohar	2173	946	334	149	505	407	118	59	20	26	7	1	9	7	4761
140	Subabhul	24289	7037	8933	1439	847	558	35	47	1	18					43204
141	Supari	9	40	48	61	54	37	11	2		4	2	2			270
142	Suru	344	237	5	2	15	26	11	9	3	19	3	2		1	677
143	T. Argentea	3		1												4
144	T. Pentaphylla	55	19	9	14	22	10	1	7	2	18	4	1			162
145	T. Rosea	2		1	4	6										13
146	Tad	8		3	5	30	95	56	42	146	50	12				447
147	Tamalpatra	2	1	1		1										5
148	Taman	63	16	11	5	1	2	1	5							104
149	Tetu	109	13	4	11											137
150	Tringular Ficus													1		1
151	Tuti	527	73	3												603
152	Umber	602	128	142	51	60	85	14	7	2	2			1	1	1095
153	Umbrella Tree		1													1
154	Undi		1	1	1	2	3	1	2							11
155	Unidentified	8	5		2	6	3	1								25





SN	Tree Name	Height in Meters														Tree Count
		3	4	5	6	7	8	9	10	11	12	13	14	15	16	
156	Vad	7	19	10	18	9	38	13	16		9	3	2			144
157	Vaivarna	38			1	1										40
158	Vavla	1044	59	39	18	48	26	8	3	3	2	2	1			1253
159	Vilayati Babhul	4	2	6	7	4	3	4	1	1			1	3		36
160	Vilayati Chinch	1102	586	82	55	17	36	6	2	6	1	1	1			1895
	Tree Count	77774	22113	16727	6598	7060	7007	2038	1560	613	663	126	98	134	47	142558





Annexure 7.3- Prabhag VI- Age wise details of trees

SN	Tree Name	Age in Years										Tree Count
		1-10	11-20	21-30	31-40	41-50	51-60	61-70	71-80	91-100	141-150	
1	Acacia sp.	1										1
2	Ain	5	13	9								27
3	Akashneem	8	125	3								136
4	All Spice tree	2										2
5	Amba	1771	1266	1092	66	4	2					4201
6	Anjir	2										2
7	Ankul	7										7
8	Apta	36	3	1								40
9	Arjun	1	4	3	3							11
10	Asana	427	1	3								431
11	Ashok	8										8
12	Asupalav (D)	1994	1487	125	1							3607
13	Asupalav (M)	1	3									4
14	Asupalav (S)	297	628	30	1							956
15	Australian Babhul	29	120	28								177
16	Avla	30	4									34
17	Babhul	619	84	2	1							706
18	Bahava	52	13									65
19	Bakneem	58	39	8								105
20	Bakul	111	15	1								127
21	Bartondi (p)	539	1									540
22	Beheda	35		4								39
23	Bel	17	10									27
24	Benjamin tree	930	55	9								994
25	Bhend	168	51	9	1	1						230





SN	Tree Name	Age in Years										Tree Count
		1-10	11-20	21-30	31-40	41-50	51-60	61-70	71-80	91-100	141-150	
26	Bherli Mad	10	32	42								84
27	Bhokar	138	17	5								160
28	Bitti	312	9									321
29	Bivla	20	6									26
30	Bor	2842	83	8	2							2935
31	Bottle Brush	29	23	47	15							114
32	Bottle Palm	177	626	785	269	16						1873
33	Burali Vad					1						1
34	Cassia sp.		1									1
35	Chanda	3692	36	1	1							3730
36	Chandan		1									1
37	Chapha	286	22	6	1		1					316
38	Chapha (a)	22	1									23
39	Chapha (o)	1										1
40	Charcoal Tree	7576	91	16								7683
41	Chenduphul		2	5	4							11
42	Chiku	91	129	21		3						244
43	Chinch	405	110	88	74	29	3	3		2		714
44	Chinese fan palm	1	26	12								39
45	Christmas Tree	129	44	1	1							175
46	Dalimb	2	1									3
47	Dandus	360	20	15	5							400
48	Deshibadam	566	812	85	8							1471
49	Dhaman	2489	56	4	79							2628
50	F. microcarpa				1							1
51	Foxtail palm	106	74	8								188





SN	Tree Name	Age in Years										Tree Count
		1-10	11-20	21-30	31-40	41-50	51-60	61-70	71-80	91-100	141-150	
52	Giripushpa	1055	7	2								1064
53	Gondni	4										4
54	Gulmohar	149	507	116	7							779
55	Haldu	4	2									6
56	Hansoli	70										70
57	Humb	64	46	2								112
58	Id Limbu	3										3
59	Indian Rubber Tree	4	2	1								7
60	Jamb	49	10	2								61
61	Jambhul	454	330	88	19							891
62	Jungli Badam	495	16	20	1							532
63	Kadamb	50	78	8	2							138
64	Kadipatta	9	3									12
65	Kaduneem	319	319	43	5	1	1					688
66	Kahandol	10	2	3								15
67	Kailashpati	12	5	2	1							20
68	Kaju	358	191	13								562
69	Kakad	1292	165	6	8							1471
70	Kala Umber	6149	18					1				6168
71	Kalamb	332	16	11	2							361
72	Kanak Champa	5	1									6
73	Kanchan	915	32	6								953
74	Karambol	1										1
75	Karanj	7885	280	84								8249
76	Karmal	49	1									50
77	Kashid	375	170	9	1							555





SN	Tree Name	Age in Years										Tree Count
		1-10	11-20	21-30	31-40	41-50	51-60	61-70	71-80	91-100	141-150	
78	Katesavar	779	97	41	1							918
79	Khair	173	18	9								200
80	Kharoti	6243	270	11	1	1						6526
81	Khaya	7	9									16
82	Khejdi	309										309
83	Khirni		158	3								161
84	Kinai				1							1
85	Kokam	32	26	1	4							63
86	Kuda	333										333
87	Kumbh	354	42	35	3							434
88	Kumkum	3634		1								3635
89	Laxmi Taru	1										1
90	Lettuce Tree	78	3									81
91	Limbu	38										38
92	Litchi	1		3								4
93	Madagaskar almond	20										20
94	Mahaneem		1									1
95	Mahogani	43	18	2								63
96	Markhamia	19	4									23
97	Mayurpankhi	24										24
98	Mogli Erand	834										834
99	Moha			2								2
100	Mosambi	2										2
101	Naral	281	2206	712	17	2						3218
102	Narikel	2	1	1								4
103	Nilgiri	8	32	21	2							63





SN	Tree Name	Age in Years										Tree Count
		1-10	11-20	21-30	31-40	41-50	51-60	61-70	71-80	91-100	141-150	
104	Nirphanas	1	6									7
105	Palas	30										30
106	Pangara	30	24	1	2							57
107	Papanas		1									1
108	Parijatak	104	5									109
109	Peru	572	47									619
110	Petari	37										37
111	Phanas	351	210	31	2							594
112	Pichkari	137	95	27	1							260
113	Pimpal	682	373	178	31	12	3			1	1	1281
114	Pipli	12	3	1	1							17
115	Putranjiva	137	38	6								181
116	Rai avla	110	9									119
117	Rain Tree	318	291	177	36	1	2		1			826
118	Ramphal	92	62	1								155
119	Ratangunj		1									1
120	Ritha	31	2									33
121	Rudraksha		1									1
122	Sag	977	641	283	15							1916
123	Samudraphal		3	4								7
124	Saptarni	368	408	37	3							816
125	Sausage Tree	10	33	6								49
126	Savar	2	29	11	2							44
127	Scarlet Cordia	6										6
128	Shankasur	609	1									610
129	Shemat	792	20									812





SN	Tree Name	Age in Years										Tree Count
		1-10	11-20	21-30	31-40	41-50	51-60	61-70	71-80	91-100	141-150	
130	Shevga	590	398	46	2							1036
131	Shindi	40	33	20								93
132	Shirish	2		1								3
133	Shivan	12	10									22
134	Silver Oak	12	33	15	1							61
135	Singapur Cherry	1732	2									1734
136	Sisam	2	7	2								11
137	Sitaphal	669	28									697
138	Sonchapha	45	8									53
139	Sonmohar	3709	863	174	11	4						4761
140	Subabhul	41800	1392	12								43204
141	Supari	108	160	2								270
142	Suru	593	59	25								677
143	T. Argentea	4										4
144	T. Pentaphylla	83	58	17	4							162
145	T. Rosea	4	9									13
146	Tad		63	312	72							447
147	Tamalpatra	4	1									5
148	Taman	89	9	6								104
149	Tetu	134	3									137
150	Tringular Ficus		1									1
151	Tuti	603										603
152	Umber	869	172	49	5							1095
153	Umbrella Tree	1										1
154	Undi	1	5	3	1		1					11
155	Unidentified	12	11	2								25





SN	Tree Name	Age in Years										Tree Count
		1-10	11-20	21-30	31-40	41-50	51-60	61-70	71-80	91-100	141-150	
156	Vad	30	33	33	20	11	7	3	2	5		144
157	Vaivarna	38	2									40
158	Vavla	1140	79	27	6	1						1253
159	Vilayati Babhul	16	18	2								36
160	Vilayati Chinch	1752	112	21	10							1895
	Grand Total	119231	17102	5266	833	87	20	7	3	8	1	142558





Annexure 7.4- Prabhag VI- Canopy wise details of trees

SN	Tree Name	Canopy Diameter in Meters															Tree Count
		1	2	3	4	5	6	7	8	9	10	11	12	13	14	15	
1	Acacia sp.				1												1
2	Ain			6	10	2	1	3	5								27
3	Akashneem		7		77	17	34		1								136
4	All Spice tree		2														2
5	Amba	138	790	476	575	692	617	472	378	33	28	1				1	4201
6	Anjir				1	1											2
7	Ankul				7												7
8	Apta		3	2	31	1	1	2									40
9	Arjun					1	5	1	4								11
10	Asana	51	333	35	8		1	3									431
11	Ashok		1	7													8
12	Asupalav (D)	356	2105	1007	122	12	3	2									3607
13	Asupalav (M)			2	2												4
14	Asupalav (S)	24	192	173	352	183	31	1									956
15	Australian Babhul		10	16	36	36	39	31	8		1						177
16	Avla		19	6	5	4											34
17	Babhul	249	272	78	28	1	12	65			1						706
18	Bahava	9	1	15	33	3	2	2									65
19	Bakneem	7	3	40	21	17	9	8									105
20	Bakul	7	67	25	20	6		1	1								127
21	Bartondi (p)	116	275	148	1												540
22	Beheda		28	7	1	1		1	1								39
23	Bel		4	6	8	6	3										27
24	Benjamin tree	462	318	159	29	9	9	6	2								994
25	Bhend	67	70	9	21	16	27	14	6								230





SN	Tree Name	Canopy Diameter in Meters														Tree Count	
		1	2	3	4	5	6	7	8	9	10	11	12	13	14		15
26	Bherli Mad		11	9	17	43	4										84
27	Bhokar	18	110	7	5	9	8	3									160
28	Bitti	2	149	117	43	10											321
29	Bivla		6	10	1	3		6									26
30	Bor	576	1452	671	139	47	18	30	2								2935
31	Bottle Brush		7	12	23	33	37	1	1								114
32	Bottle Palm	2	70	500	639	531	109	22									1873
33	Burali Vad										1						1
34	Cassia sp.					1											1
35	Chanda	1944	1477	290	10	7		1			1						3730
36	Chandan				1												1
37	Chapha	5	130	106	52	13	10										316
38	Chapha (a)		22		1												23
39	Chapha (o)				1												1
40	Charcoal Tree	2978	3131	1161	262	120	16	12	3								7683
41	Chenduphul						2	2	4		3						11
42	Chiku	8	12	41	53	96	27	7									244
43	Chinch	154	151	80	68	39	43	30	64	24	50		6	4		1	714
44	Chinese fan palm			8	11	15	5										39
45	Christmas Tree	7	36	57	54	18	2	1									175
46	Dalimb			2		1											3
47	Dandus	114	232	14	18		3	14	5								400
48	Deshibadam	12	141	142	293	414	315	83	57	1	9	3		1			1471
49	Dhaman	790	1501	182	41	7	1	105			1						2628
50	F. microcarpa						1										1
51	Foxtail palm		69	95	24												188





SN	Tree Name	Canopy Diameter in Meters															Tree Count
		1	2	3	4	5	6	7	8	9	10	11	12	13	14	15	
52	Giripushpa	961	88	1	1	5	2	6									1064
53	Gondni		4														4
54	Gulmohar		34	45	155	99	182	97	120	15	29	3					779
55	Haldu	3			1	1		1									6
56	Hansoli		70														70
57	Humb		64	27	17	3		1									112
58	Id Limbu			3													3
59	Indian Rubber Tree			1	5				1								7
60	Jamb	1	7	23	18	9	2	1									61
61	Jambhul	42	236	102	126	115	132	64	54	8	12						891
62	Jungli Badam	14	209	263	5	15	13	8	3		2						532
63	Kadamb		10	11	40	39	19	11	5		2			1			138
64	Kadipatta		2	8	2												12
65	Kaduneem	41	90	102	137	169	92	32	24	1							688
66	Kahandol		7	1	2	3		2									15
67	Kailashpati		1	2	7	4	2	2	1		1						20
68	Kaju		131	109	215	86	10	11									562
69	Kakad	142	598	403	233	25	1	61	8								1471
70	Kala Umber	3086	2241	758	66	14	2	1									6168
71	Kalamb	26	296	5	12	9	2	10			1						361
72	Kanak Champa				6												6
73	Kanchan	267	475	68	84	46	8	3		2							953
74	Karambol			1													1
75	Karanj	3137	4565	124	153	103	92	33	38		4						8249
76	Karmal		49	1													50
77	Kashid		68	266	48	86	69	13	4		1						555





SN	Tree Name	Canopy Diameter in Meters														Tree Count	
		1	2	3	4	5	6	7	8	9	10	11	12	13	14		15
78	Katesavar	11	545	160	145	18	30	7	2								918
79	Khair			171	16	3	9	1									200
80	Kharoti	3956	2083	187	250	31	8	7	4								6526
81	Khaya		4	1	11												16
82	Khejdi	45	75	189													309
83	Khirni			1	152	1	3	3	1								161
84	Kinai							1									1
85	Kokam		30	3		22	7	1									63
86	Kuda	219	114														333
87	Kumbh	142	7	14	218	29	1	20	3								434
88	Kumkum	1195	2340	95	4			1									3635
89	Laxmi Taru		1														1
90	Lettuce Tree	31	14	26	6	3	1										81
91	Limbu	1	13	14	8	1	1										38
92	Litchi			1		3											4
93	Madagascar almond			20													20
94	Mahaneem		1														1
95	Mahogani	8	20	8	7	9	7	3	1								63
96	Markhamia		4	7	11	1											23
97	Mayurpankhi		6	17	1												24
98	Mogli Erand	728	88	9		9											834
99	Moha				2												2
100	Mosambi	2															2
101	Naral		25	1050	1081	766	289	4	3								3218
102	Narikel			1	2	1											4
103	Nilgiri	1	6	1	6	19	21	3	1		5						63





SN	Tree Name	Canopy Diameter in Meters															Tree Count
		1	2	3	4	5	6	7	8	9	10	11	12	13	14	15	
104	Nirphanas				1	3	1	1	1								7
105	Palas		18			12											30
106	Pangara		2	43	2	5	2	2		1							57
107	Papanas				1												1
108	Parijatak		62	29	16	2											109
109	Peru	19	180	247	115	43	13			2							619
110	Petari		33	4													37
111	Phanas	48	188	37	185	71	46	14	3	1						1	594
112	Pichkari	4	30	46	72	46	24	10	18	3	7						260
113	Pimpal	121	169	174	161	245	166	60	134	11	23	1	7	1		8	1281
114	Pipli		1	10	1	2		2	1								17
115	Putranjiva		33	80	26	24	5	3	5		5						181
116	Rai avla		49	39	27	3	1										119
117	Rain Tree	24	132	79	88	72	128	95	122	27	41	2	11	2	1	2	826
118	Ramphal		49	12	54	34	4	1	1								155
119	Ratangunj							1									1
120	Ritha		12	5	15	1											33
121	Rudraksha					1											1
122	Sag	99	323	539	487	276	61	122	9								1916
123	Samudraphal					4	2		1								7
124	Saptparni	4	49	159	178	229	120	38	29	2	7	1					816
125	Sausage Tree		1	7	15	21	1	2	2								49
126	Savar		1		6	14	9	7	6		1						44
127	Scarlet Cordia			6													6
128	Shankasur	344	250	9	6	1											610
129	Shemat	220	399	154	28	6		5									812





SN	Tree Name	Canopy Diameter in Meters														Tree Count	
		1	2	3	4	5	6	7	8	9	10	11	12	13	14		15
130	Shevga	16	162	228	321	162	64	53	29	1							1036
131	Shindi		10	36	41	3	3										93
132	Shirish			2				1									3
133	Shivan	6	4	1	2	5	4										22
134	Silver Oak		6	22	11	14	1	4	3								61
135	Singapur Cherry	434	731	495	58	13	3										1734
136	Sisam		1		1	3	3	2	1								11
137	Sitaphal	78	233	275	100	9	2										697
138	Sonchapha		9	16	24	3	1										53
139	Sonmohar	6	597	2399	609	309	301	367	94	27	49				2	1	4761
140	Subabhul	13311	15718	9878	2611	1041	535	98	11		1						43204
141	Supari	12	92	143	20	3											270
142	Suru	79	161	373	27	13	5	13	3	2	1						677
143	T. Argentea	1	2	1													4
144	T. Pentaphylla		31	45	13	27	33	11	2								162
145	T. Rosea		2		4	1	6										13
146	Tad		4	197	175	22	49										447
147	Tamalpatra		3		1	1											5
148	Taman	1	61	16	11	11	3	1									104
149	Tetu	12	97		17	11											137
150	Tringular Ficus								1								1
151	Tuti	241	358	2	2												603
152	Umber	276	282	232	89	81	77	30	27		1						1095
153	Umbrella Tree			1													1
154	Undi			1		2	4		3		1						11
155	Unidentified	1	8	1	5	5	5										25





SN	Tree Name	Canopy Diameter in Meters														Tree Count	
		1	2	3	4	5	6	7	8	9	10	11	12	13	14		15
156	Vad	2	5	16	15	14	19	15	22	8	22		3			3	144
157	Vaivarna		38		1			1									40
158	Vavla	46	511	546	39	27	41	34	3	4	1				1		1253
159	Vilayati Babhul		6	1	10	13	3	1	2								36
160	Vilayati Chinch	106	1174	431	61	22	73	13	7		8						1895
	Grand Total	37666	50115	27057	12150	7092	4218	2344	1355	169	324	11	27	9	4	17	142558



Annexure 7.5- Prabhag VI- Health wise details of trees

SN	Tree Name	Health status of Trees			Tree Count
		Healthy	Mechanically Cut	Poor	
1	Acacia sp.	1			1
2	Ain	27			27
3	Akashneem	136			136
4	All Spice tree	2			2
5	Amba	4201			4201
6	Anjir	2			2
7	Ankul	7			7
8	Apta	39		1	40
9	Arjun	11			11
10	Asana	431			431
11	Ashok	8			8
12	Asupalav (D)	3547	60		3607
13	Asupalav (M)	4			4
14	Asupalav (S)	956			956
15	Australian Babhul	176		1	177
16	Avla	34			34
17	Babhul	706			706
18	Bahava	65			65
19	Bakneem	105			105
20	Bakul	127			127
21	Bartondi (p)	540			540
22	Beheda	39			39
23	Bel	27			27
24	Benjamin tree	975	19		994
25	Bhend	230			230
26	Bherli Mad	84			84
27	Bhokar	160			160
28	Bitti	321			321
29	Bivla	26			26
30	Bor	2935			2935
31	Bottle Brush	114			114
32	Bottle Palm	1873			1873
33	Burali Vad	1			1
34	Cassia sp.	1			1
35	Chanda	3729	1		3730
36	Chandan	1			1
37	Chapha	316			316
38	Chapha (a)	23			23
39	Chapha (o)	1			1
40	Charcoal Tree	7683			7683
41	Chenduphul	11			11



SN	Tree Name	Health status of Trees			Tree Count
		Healthy	Mechanically Cut	Poor	
42	Chiku	244			244
43	Chinch	714			714
44	Chinese fan palm	39			39
45	Christmas Tree	175			175
46	Dalimb	3			3
47	Dandus	400			400
48	Deshibadam	1470	1		1471
49	Dhaman	2628			2628
50	F. microcarpa	1			1
51	Foxtail palm	188			188
52	Giripushpa	1064			1064
53	Gondni	4			4
54	Gulmohar	779			779
55	Haldu	6			6
56	Hansoli	70			70
57	Humb	112			112
58	Id Limbu	3			3
59	Indian Rubber Tree	7			7
60	Jamb	61			61
61	Jambhul	891			891
62	Jungli Badam	532			532
63	Kadamb	138			138
64	Kadipatta	12			12
65	Kaduneem	687		1	688
66	Kahandol	15			15
67	Kailashpati	20			20
68	Kaju	562			562
69	Kakad	1471			1471
70	Kala Umber	6167	1		6168
71	Kalamb	361			361
72	Kanak Champa	6			6
73	Kanchan	953			953
74	Karambol	1			1
75	Karanj	8249			8249
76	Karmal	50			50
77	Kashid	555			555
78	Katesavar	918			918
79	Khair	200			200
80	Kharoti	6526			6526
81	Khaya	16			16
82	Khejdi	309			309
83	Khirni	161			161





SN	Tree Name	Health status of Trees			Tree Count
		Healthy	Mechanically Cut	Poor	
84	Kinai	1			1
85	Kokam	63			63
86	Kuda	333			333
87	Kumbh	434			434
88	Kumkum	3635			3635
89	Laxmi Taru	1			1
90	Lettuce Tree	81			81
91	Limbu	38			38
92	Litchi	4			4
93	Madagaskar almond	20			20
94	Mahaneem	1			1
95	Mahogani	63			63
96	Markhamia	23			23
97	Mayurpankhi	24			24
98	Mogli Erand	834			834
99	Moha	2			2
100	Mosambi	2			2
101	Naral	3210	8		3218
102	Narikel	4			4
103	Nilgiri	63			63
104	Nirphanas	7			7
105	Palas	30			30
106	Pangara	57			57
107	Papanas	1			1
108	Parijatak	109			109
109	Peru	618	1		619
110	Petari	37			37
111	Phanas	594			594
112	Pichkari	260			260
113	Pimpal	1280	1		1281
114	Pipli	16	1		17
115	Putranjiva	181			181
116	Rai avla	119			119
117	Rain Tree	825	1		826
118	Ramphal	155			155
119	Ratangunj	1			1
120	Ritha	33			33
121	Rudraksha	1			1
122	Sag	1916			1916
123	Samudraphal	7			7
124	Saptparni	816			816
125	Sausage Tree	49			49





SN	Tree Name	Health status of Trees			Tree Count
		Healthy	Mechanically Cut	Poor	
126	Savar	43		1	44
127	Scarlet Cordia	6			6
128	Shankasur	610			610
129	Shemat	812			812
130	Shevga	1033	3		1036
131	Shindi	93			93
132	Shirish	3			3
133	Shivan	22			22
134	Silver Oak	61			61
135	Singapur Cherry	1734			1734
136	Sisam	11			11
137	Sitaphal	697			697
138	Sonchapha	53			53
139	Sonmohar	4761			4761
140	Subabhul	43109		95	43204
141	Supari	270			270
142	Suru	677			677
143	T. Argentea	4			4
144	T. Pentaphylla	162			162
145	T. Rosea	13			13
146	Tad	447			447
147	Tamalpatra	5			5
148	Taman	104			104
149	Tetu	137			137
150	Tringular Ficus	1			1
151	Tuti	603			603
152	Umber	1095			1095
153	Umbrella Tree	1			1
154	Undi	11			11
155	Unidentified	24	1		25
156	Vad	144			144
157	Vaivarna	40			40
158	Vavla	1253			1253
159	Vilayati Babhul	36			36
160	Vilayati Chinch	1895			1895
161	Grand Total	142361	98	99	142558



Annexure 8- Representative Image of Tree tracker Software

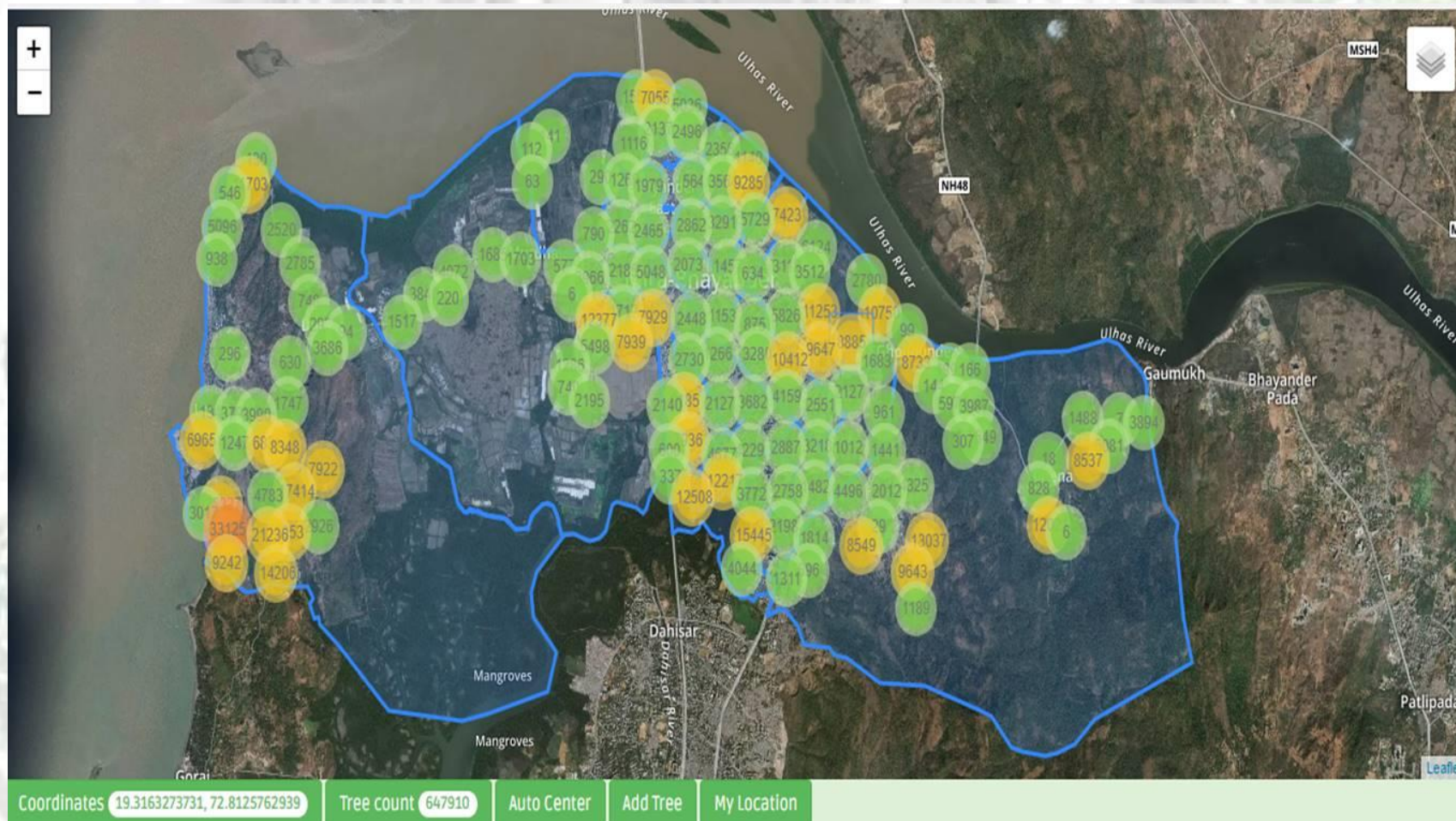



BIBLIOGRAPHY

Flora of Maharashtra state By Botanical Survey of India Volume I and II

Global Invasive Species Database. (2013). Retrieved September 10, 2013, from Global Invasive

Species Database: <http://www.issg.org/database/welcome/>

Global species. (2013). Retrieved September 5,2013, from Global Species Database:

<http://www.globalspecies.org/>

<http://www.flowersofindia.net/>

<http://www.theplantlist.org/>

