

MDS NEWS HIGHLIGHTS

FROM THE GUEST EDITOR'S DESK

■ CAR-T THERAPY IN MDS

Presented by: *David A. Sallman, MD*

Assistant Member in the Department of Malignant Hematology
at Moffitt Cancer Center, Tampa, Florida

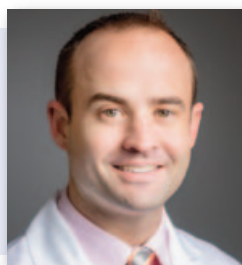

PLAN TO ATTEND



ASH 2021: MDS FOUNDATION VIRTUAL SYMPOSIUM

December 10, 2021, Atlanta, Georgia



16TH INTERNATIONAL CONGRESS ON MYELODYSPLASTIC SYNDROMES

September 23-26, 2021
Toronto, Canada

IN THIS ISSUE

FROM THE GUEST EDITOR'S DESK	2	UPCOMING PATIENT WEBINARS	38
MEETING HIGHLIGHTS & ANNOUNCEMENTS		NEW PROFESSIONAL PODCAST SERIES	38
ASH 2021:		IN THE NEWS	39
MDS Foundation Virtual Symposium	5	MDS COMMUNITY	
16th International Congress on MDS	6	Art Works – Visions of Life With MDS	44
RESEARCH		OUR PATIENT STORIES	46
International Working Group for Prognosis in MDS	14	OUR CAREGIVER STORIES	56
MDS FOUNDATION LEADERSHIP	16	AML CORNER	58
FROM THE FOUNDATION	17	CONTRIBUTIONS TO THE FOUNDATION	
MDS LITERATURE HIGHLIGHTS	22	Gifts	61
MDS CENTERS OF EXCELLENCE	26	Memorial Donations	66
KNOW YOUR MDS SUBTYPE, IPSS-R SCORE AND GENE MUTATION PROFILE	31	Living Endowments	67
MDS FOUNDATION MEMBERSHIP	35		

CAR-T THERAPY IN MDS

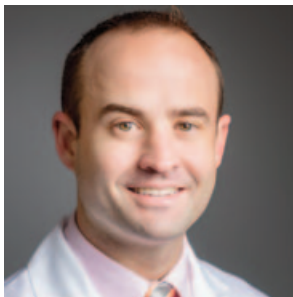

DAVID A. SALLMAN, MD

Assistant Member in the Department of Malignant Hematology at Moffitt Cancer Center, Tampa, Florida

INTRODUCTION

The standard of care therapy for patients with higher risk myelodysplastic syndromes (HR-MDS) are the hypomethylating agents (HMAs) azacitidine and decitabine.^{1,2} However, only 40–50% of patients will achieve a response and even in responding patients, the median duration of treatment for HMA therapy is <12–18 months and nearly all patients will ultimately progress. For HR-MDS patients who fail HMA (i.e. relapse after initial response or refractory), outcomes are dismal with a median overall survival of <6 months.³ To further refine prognostication in the HMA failure setting, a prognostic score utilizing 6 variables (i.e. age, Eastern Cooperative Oncology Group (ECOG) performance status, bone marrow blast counts, cytogenetics, platelet counts, and red blood cell (RBC) transfusion-dependency) was developed and independently validated although even in the low-risk group, survival was still <12 months.^{4,5}

TREATMENT OPTIONS FOR HMA FAILURE MDS

Together, the HMA failure MDS group represents the highest unmet need for patients with MDS and has been previously reviewed.⁶ To date, many agents, particularly HMA combinations, have failed to achieve reproducible or durable responses in this patient group, although recent data have shown that the addition of the BCL-2 inhibitor venetoclax to HMA therapy holds some

promise.⁷ One significant challenge in MDS patients versus patients with acute myeloid leukemia (AML), is that mutations that can be specifically targeted (e.g. *FLT3* and *IDH 1/2* mutations) are very rare in MDS patients. Given these challenges and the unmet need, investigation of novel immunotherapies in order to offer new treatment options for patients is warranted.⁸ Notably, the development of chimeric antigen receptor (CAR) T-cell therapy has brought forth a paradigm change in the management of B-cell hematologic malignancies and is being actively investigated in myeloid malignancies. The following sections will highlight the challenges of CAR T-cell development in MDS/AML patients, ongoing strategies and lastly offer some insight in the future direction of these therapies for our patients. As preclinical models for MDS are significantly lacking versus AML, many of the initial strategies have focused on AML patients although there is a high degree of overlap between these diseases, particularly with current antigen targets to date. However, future research is warranted to focus on MDS patients in particular. From a disease perspective, the non-proliferative nature of an MDS patient's disease may make this group optimal from a clinical perspective for immuno-oncology (IO) based approaches.

CAR-T THERAPY FOR MDS/AML PATIENTS

CARs are synthetic proteins able to recreate antigen binding and T-cell activation. Gene modification of a T-cell with a CAR ultimately results in the surface expression of a novel receptor which allows the T-cell to recognize the antigen that is targeted. Although first generation CARs were not efficacious, 2nd generation CARs have had robust clinical activity in B-cell malignancies via incorporation of a costimulatory domain (predominantly CD28 and 41BB) which leads to improved T-cell activation, persistence and tumor cell killing. Thus, the majority of CAR concepts in MDS/AML patients are with 2nd generation CARs although 3rd (i.e. inclusion of 2 costimulatory domains), 4th (i.e. typically 2nd gen + constitutively expressed or

inducible chemokine) and other generations CARs are also in development.

Whereas CD19 is universally expressed in B-cells, there is no uniform antigen to target in patients with MDS and AML. CD123, the transmembrane α chain of the interleukin-3 receptor, is highly expressed on leukemic blasts and leukemic stem cells, although is also expressed on normal hematopoietic cells. Preclinically targeting CD123 in AML models has been shown to be highly effective although also resulted in marrow ablation in some studies.⁹⁻¹⁰ Although these reports have been evaluated in AML models, recent data have highlighted significant expression in MDS stem cells (i.e. CD34+/CD38- cells), with similar expression between HR-MDS and AML.¹¹ Currently, Ameli-01 is a phase 1 clinical trial of a 2nd generation off-the-shelf allogeneic CAR targeting CD123 for AML patients although ideally will also be investigated in MDS patients in the near future.¹² The off-the-shelf component allows for immediate infusion of cells which is clinically very relevant given patients often require quite urgent therapy whereas traditional CAR-T manufacturing times with ex-vivo expansion is around 3+ weeks. Additionally, allogeneic products are derived from normal T-cells which is advantageous given the functionality of T-cells in relapsed/refractory AML patients may be significantly impaired.¹³ With allogeneic products, gene editing technologies are required (e.g. TALEN and CRISPR/Cas) of the endogenous T-cell receptor in order to prevent graft versus host disease. Another challenge with allogeneic products is they can be more rapidly rejected by the host immune system and thus potentially more intensive lymphodepletion could be required. The above CD123 product has gene inactivation of CD52 to allow alemtuzumab, a monoclonal antibody targeting CD52, to be incorporated into the lymphodepletion regimen.

Another primary target in MDS/AML patients to date is CD33, a transmembrane receptor of the sialic acid-binding immunoglobulin-type lectin (SIGLEC) family. Again, preclinical data have validated CD33 as a target in AML models although with

potential marrow ablation.¹⁴ A phase 1 clinical trial for MDS, chronic myelomonocytic leukemia (CMML) and AML patients is underway with PRGN-3006 CAR-T cells.¹⁵ This novel CAR production process also circumvents the typical prolonged production process via a non-viral gene delivery system via electroporation of the Sleeping Beauty plasmid where apheresis to cell infusion can occur in 2 days. Notably, the PRGN-3006 CAR T-cells incorporate membrane bound IL-15 which has been shown to improve the expansion, persistence and ultimately AML killing in pre-clinical models. There are additionally several other CD33 trials that are ongoing for AML patients in both pediatric and adult populations.

Given challenges with non-uniform expression as well as potential off-tumor toxicity, a recent CAR approach has utilized NKG2D, the predominant killing receptor of Natural Killer (NK) cells, as a CAR. Notably, ligands for NKG2D (i.e. MICA/MICB and the ULBP family) are highly expressed on transformed cells with very limited expression on non-malignant cells. This concept is thus potentially agnostic to tumor type although high expression of NKG2D ligands has been shown in MDS/AML patients. In this regard, CYAD-01 is an NKG2D CAR that has been evaluated in phase 1 trials in MDS/AML patients both with and without lymphodepleting chemotherapy.¹⁶ As proof-of-principle, objective responses have been observed including 1 patient who is now 3+ years from allogeneic stem cell transplantation although largely efficacy has not been durable. Notably, increased responses have been observed in patients with low blast counts further supporting ongoing investigation in MDS. To further improve efficacy and persistence, 2nd generation concepts are ongoing (NCT04167696).

NOVEL CAR APPROACHES

Additionally, at least with CD33 and CD123, there is some expression on normal hematopoietic cells. This latter issue could lead to marrow ablation and inability for future hematopoiesis at least in pre-clinical models as discussed above. Given the potential for marrow ablation, the vast

majority of concepts require patients to have a backup allogeneic donor, which although would still be a clinically meaningful endpoint of successful bridge to allogeneic stem cell transplantation, the challenge is this criterion excludes many patients. Additionally, there can be “on-target/off-tumor” toxicity where target expression is expressed on non-hematopoietic cells. This has occurred at least with CD123 targeting as manifested by capillary leak syndrome. Based on these issues, CAR-T cells with co-expression of a CAR and a chimeric costimulatory receptor (CAR+CCR) would only eliminate cells that co-express both targets, thereby limiting cytotoxicity to double-positive tumor cells and relatively sparing single-positive normal tissues. Large transcriptomics and proteomics datasets from malignant and normal tissues identified potential targets expressed on leukemia stem cells, but not in normal CD34(+)/CD38(-) hematopoietic cells.¹⁷ As an example, CD33+CD70 stained >97% of cells in AML samples, while staining <5% of normal HSCs and T-cells. Similarly based on flow cytometry analyses of leukemic stem cell and bulk blast AML populations, Haubner and colleagues identified multiple combinations that could be exploited with this approach such as CD33+CLL1 and TIM-3+CLL1.¹⁸ Notably, the authors did observe some changes in target expression based on the treatment status of patients (i.e. newly diagnosed versus refractory) and thus in future clinical trials serial analyzing target antigens will be critical to best understand thresholds of expression required and potential biomarkers of response.

One key potential issue with any single antigen targeted CAR (or CAR+CCR approach) is that many patients will have heterogeneous expression of these targets where some blast or leukemic stem cell populations may have weak or complete absence of expression thus significantly limiting the potential clinical efficacy. Thus, a combinatorial CAR approach (i.e. CAR+CAR) would prevent antigen escape but have similar and potentially increased toxicity issues related to above. In concordance with these data, probably the best clinical responses reported to date are with the

CD33/CLL1 compound CAR.¹⁹ Notably, Liu and colleagues reported MRD negative responses in 7 of 9 patients with 6 of the patients being bridged to allogeneic stem cell transplantation. Importantly, 1 of the 2 non-responding patients was negative for one of the target antigens. Of importance, CLL1 is likely a more specific target to leukemic stem cells and of importance a recent case report targeting CLL1 with a 4th generation CAR resulted in a CR that has been durable for 6 months remission and other CLL1 CARs are in development.²⁰ One effort to create a truly “leukemic specific” target has been via knocking out CD33 in the hematopoietic stem cell product vis CRISPR models.²¹ Of importance, the authors demonstrated in mouse and primate models that CD33 expression is not required for normal hematopoiesis. Thus, the clinical trial concept would be to engineer both an allo-CD33 CAR and an allo-CD33 knockout stem cell product from a single donor. The patient would ultimately have allogeneic stem cell transplantation with the edited product followed by subsequent infusion of the CD33 CAR to eliminate all CD33 expressing hematopoietic cells. Similar autologous concepts are also being developed. Safety will be a key consideration in these concepts and will also have the challenge of non-uniform expression of CD33 on the AML cells.

FUTURE DIRECTIONS

HR-MDS patients, after HMA failure, represent a patient cohort that has the most urgent needs for novel therapeutic strategies. CAR-T holds significant promise albeit with significant potential efficacy and safety issues. Although a majority of the clinical trial concepts have preferentially focused on AML populations, trials are starting to include MDS patients and we eagerly await these initial data. Additional challenges exist based on the significant immunosuppressive micro-environments of patients with myeloid malignancies.²² Perhaps combinatorial therapy will be required with both traditional CAR and adjuvant agents targeting the immune system. However, I am optimistic and hopeful that we will eventually have novel IO based approaches for our patients.

REFERENCES

1. Fenaux P, Mufti GJ, Hellstrom-Lindberg E, et al. Efficacy of azacitidine compared with that of conventional care regimens in the treatment of higher-risk myelodysplastic syndromes: a randomised, open-label, phase III study. *Lancet Oncol* 2009;10:223-32.
2. Lubbert M, Suci S, Baila L, et al. Low-dose decitabine versus best supportive care in elderly patients with intermediate- or high-risk myelodysplastic syndrome (MDS) ineligible for intensive chemotherapy: final results of the randomized phase III study of the European Organisation for Research and Treatment of Cancer Leukemia Group and the German MDS Study Group. *J Clin Oncol* 2011;29:1987-96.
3. Prebet T, Gore SD, Esterni B, et al. Outcome of high-risk myelodysplastic syndrome after azacitidine treatment failure. *J Clin Oncol* 2011; 29:3322-7.
4. P. Kropf EJ, K. Yee, C. O'Connell, R. Tibes, G.J. Roboz, K. Walsh, N.A. Podolsev, M. Savona, J.-P. Issa, Y. Hao, S. Naim, M. Azab, H. Kantarjian. Late responses and overall survival (os) from long term follow up of a randomized phase 2 study of SGI-110 (guadecitabine) 5-day regimen in elderly aml who are not eligible for intensive chemotherapy. *Haematologica* 2015;100:218.
5. Prebet T, Fenaux P, Vey N, Groupe Francophone des M. Predicting outcome of patients with myelodysplastic syndromes after failure of azacitidine: validation of the North American MDS consortium scoring system. *Haematologica* 2016;101:e427-e8.
6. Komrokji RS. Treatment of Higher-Risk Myelodysplastic Syndromes After Failure of Hypomethylating Agents. *Clin Lymphoma Myeloma Leuk* 2015;15 Suppl:S56-9.
7. Ball BJ, Famulare CA, Stein EM, et al. Venetoclax and hypomethylating agents (HMAs) induce high response rates in MDS, including patients after HMA therapy failure. *Blood Adv* 2020;4:2866-70.
8. Sallman DA, Davila ML. Is Disease-Specific Immunotherapy a Potential Reality for MDS? *Clin Lymphoma Myeloma Leuk* 2017;17S:S26-S30.
9. Gill S, Tasian SK, Ruella M, et al. Preclinical targeting of human acute myeloid leukemia and myeloablation using chimeric antigen receptor-modified T cells. *Blood* 2014;123:2343-54.
10. Mardiros A, Dos Santos C, McDonald T, et al. T cells expressing CD123-specific chimeric antigen receptors exhibit specific cytolytic effector functions and antitumor effects against human acute myeloid leukemia. *Blood* 2013;122:3138-48.
11. Li LJ, Tao JL, Fu R, et al. Increased CD34+CD38 - CD123 + cells in myelodysplastic syndrome displaying malignant features similar to those in AML. *Int J Hematol* 2014;100:60-9.
12. Roboz GJ, DeAngelo DJ, Sallman DA, et al. Ameli-01: Phase I, Open Label Dose-Escalation and Dose-Expansion Study to Evaluate the Safety, Expansion, Persistence and Clinical Activity of UCART123 (allogeneic engineered T-cells expressing anti-CD123 chimeric antigen receptor), Administered in Patients with Relapsed/Refractory Acute Myeloid Leukemia. *Blood* 2020;136:41-2.
13. Naval Daver HK, Sean Mackay, Brianna Flynn, Sreyashi Basu, Guillermo Garcia-Manero, Mansour Alfayez, Marina Konopleva, Jairo Matthews, Steven Kornblau, Elias Jabbour, Jing Zhou and Michael Andreff. Abstract LB-222: Polyfunctionality determined by single-cell proteomics of bone marrow-derived CD4 T cells from patients with acute myeloid leukemia identifies patients responding to anti-PD-1-based therapy and discovers profound T cell defect in mutant TP53 disease. *Cancer Research* 2019.
14. Kenderian SS, Ruella M, Shestova O, et al. CD33-specific chimeric antigen receptor T cells exhibit potent preclinical activity against human acute myeloid leukemia. *Leukemia* 2015;29: 1637-47.
15. Sallman DA, Elmariah H, Sweet KL, et al. A Phase 1/1b Safety Study of Prgn-3006 Ultracar-T™ in Patients with Relapsed or Refractory CD33-Positive Acute Myeloid Leukemia and Higher Risk Myelodysplastic Syndrome. *Blood* 2020; 136:17.
16. Sallman DA, Al-Homsi AS, Davila ML, et al. Results from the Phase I Clinical Studies Evaluating Cyad-01, a First-Generation NKG2D CAR T-Cell Product in Relapsed or Refractory Acute Myeloid Leukemia and Myelodysplastic Syndrome Patients. *Blood* 2020;136:40-1.
17. Perna F, Berman SH, Soni RK, et al. Integrating Proteomics and Transcriptomics for Systematic Combinatorial Chimeric Antigen Receptor Therapy of AML. *Cancer Cell* 2017;32:506-19 e5.
18. Haubner S, Perna F, Kohnke T, et al. Coexpression profile of leukemic stem cell markers for combinatorial targeted therapy in AML. *Leukemia* 2019;33:64-74.
19. Fang Liu HZ, Lihua Sun, Yecheng Li, Shan Zhang, Guangcui He, Hai Yi, Masayuki Wada, Kevin G Pinz, Kevin H Chen, Yu Ma, Yisong Xiong, Yi Su, Yupo Ma. First-in-human CLL1-cd33 compound CAR (CCAR) + cell therapy in relapsed and refractory acute myeloid leukemia. 2020.
20. Zhang H, Gan WT, Hao WG, Wang PF, Li ZY, Chang LJ. Successful Anti-CLL1 CAR T-Cell Therapy in Secondary Acute Myeloid Leukemia. *Front Oncol* 2020;10:685.
21. Kim MY, Yu KR, Kenderian SS, et al. Genetic Inactivation of CD33 in Hematopoietic Stem Cells to Enable CAR T Cell Immunotherapy for Acute Myeloid Leukemia. *Cell* 2018;173:1439-53 e19.
22. Mardiana S, Gill S. CAR T Cells for Acute Myeloid Leukemia: State of the Art and Future Directions. *Front Oncol* 2020;10:697.

Did You Know?

The Myelodysplastic Syndromes (MDS) Foundation, Inc.

was established by an international group of physicians and researchers to provide an ongoing exchange of information relating to MDS.

Until the Foundation was set up, no formal working group had been devoted to MDS. Since its inception, we have conducted 15 international symposia in Austria, England, the United States (Chicago, Washington, DC), Spain (Barcelona, Valencia), Czech Republic, Sweden, France, Japan, Italy, Greece, Scotland, Germany, and Denmark. The 16th International Congress will be held in Toronto, Canada on September 23-26, 2021.

A major MDS Foundation effort is our international information network. This network provides patients with referrals to Centers of Excellence, contact names for available clinical trials, sharing of new research and treatment options between physicians, and extension of educational support to physicians, nurses, pharmacists and patients.

In response to the needs expressed by patients, families, and healthcare professionals, we have established patient advocacy groups, research funding, and professional educational initiatives.

The MDS Foundation is a publicly supported organization, exempt from federal income tax under section 501(C)(3) of the IRS code.

Learn more about

The Myelodysplastic Syndromes Foundation, Inc.

and find additional resources here:

www.mds-foundation.org



MEETING HIGHLIGHTS AND ANNOUNCEMENTS

THE 63RD AMERICAN SOCIETY OF HEMATOLOGY ANNUAL MEETING AND EXPOSITION 2021 (ASH 2021)
WILL TAKE PLACE 11 – 14 DECEMBER 2021 AS A HYBRID EVENT IN ATLANTA, GA, USA AND IN A VIRTUAL FORMAT

VIRTUAL SYMPOSIUM
DECEMBER 10, 2021 • 7AM – 10 AM

**SAVE
THE DATE**

**MDS 2021: FROM CUTTING EDGE DEFINITION
OF DISEASE TO MORE EFFECTIVE TREATMENTS**

ATLANTA, GEORGIA



CONTINUING OUR MISSION OF INTERNATIONAL COLLABORATION IN THE FIELD OF MDS

ON BEHALF OF THE MDS FOUNDATION AND OUR BOARD OF DIRECTORS,
THANK YOU FOR JOINING OUR 2020 VIRTUAL SYMPOSIUM!

To view our 2020 ASH Virtual Symposium Webinars visit
<https://www.mds-foundation.org/ash-2020-webinars>

DOWNLOAD OUR MOBILE APPS!



MDS FOUNDATION

HAVE MDS INFORMATION AT YOUR FINGERTIPS!

- Find an MDS Center of Excellence near you
- View upcoming events, order patient materials, and more...

DOWNLOAD TODAY!



MDS MANAGER

EFFECTIVELY MANAGE YOUR MDS CARE

MDS Manager™ is a mobile app for smartphones and tablets!

This app includes a variety of features to assist patients and their caregivers LIVING with MDS to more effectively manage their care, improve communication with providers, and track their response to treatment.



Available in the Google Play Store and iTunes



WELCOME TO MDS 2021

On behalf of the Local Organizing Committee and the MDS Foundation, it is our pleasure to invite you to the **16th International Congress on Myelodysplastic Syndromes** taking place in Toronto, Canada from **23-26 September 2021**.

As in previous years, the Congress will cover the latest findings in MDS basic and translational research as well as all clinical aspects of MDS diagnosis, prognosis, and management. The main lectures will be delivered by recognized international leaders in the field, and we look forward to including high-level research presentations, selected from the abstracts submitted by colleagues.

As we are currently dealing with many uncertainties around us, major gatherings and travel remain under reservations as well. We want you to know that we are considering different formats to ensure you will be able to attend safely, wherever you are. We will keep you informed of the final decisions around the Congress.

2021 has many unknowns, but one thing is certain: shared knowledge will be the key to moving our field forward. Despite the circumstances, we are focusing our efforts on education and research to improve and advance treatment & patient care, and MDS 2021 will enable the community to meet and make it all happen.

Join us for a vivid congress experience and help us shape the future of MDS!

Rena Buckstein & Karen Yee
Congress Chairs



MAKE AN IMPACT. SHARE YOUR RESEARCH.

New research findings will be essential in advancing MDS science and patient care in 2021 & beyond. So, we urge you – make a mark with your work and submit an abstract.

Share your knowledge with the community today, so you can shape the future of MDS tomorrow.

ABSTRACT TOPICS INCLUDE:

- Cytomorphology
- Molecular aberrations (cytogenetic, genetic, gene expression)
- Clonal diversity & evolution
- Prognostic factors of outcome and risk assessment
- ARCH, CCUS, ICUS
- MDS in childhood
- Phase II-III Clinical Trials - Allogeneic hematopoietic cell transplantation
- Immunosuppressive therapy - New developments

ABSTRACT SUBMISSION DEADLINE: 11 MAY 2021

SUBMIT YOUR ABSTRACT ONLINE VIA: WWW.MDS.KENES.COM

EARLY BIRD REGISTRATION DEADLINE: 29 JUNE 2021

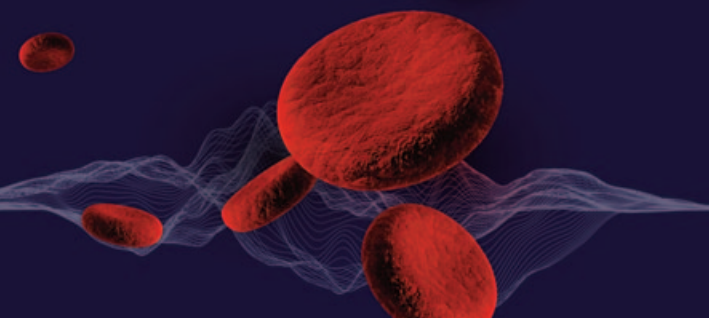

THE 16TH INTERNATIONAL CONGRESS ON
MYELODYSPLASTIC SYNDROMES

2021
 23-26 SEPTEMBER

LEGEND:

 Ticket required  Registration required

Plenary Session	Workshop	Meet the Expert	Nurses Program	Networking Event	Industry Session	Young Investigators Award	Trainee Advice Session
-----------------	----------	-----------------	----------------	------------------	------------------	---------------------------	------------------------

THURSDAY, SEPTEMBER 23, 2021

	HALL A	HALL B	HALL C	HALL D
13:00-15:00		Workshop I: Morphology/Flow 	13.00 – 14.30 Trainee advice session: RNA-seq as a primary diagnostic tool in myeloid malignancies Aly Karsan 	Nurses Program
15:00-15:30		Break	14.30 – 16.00 Trainee advice session: Genomics 101 Michael Rauh 	
15:30-17:30		Workshop II: Mouse models of MDS 	16.00 – 17.30 Trainee advice session: Geriatric Testing in MDS Shabbir Alibhai 	
18:30-19:30	Opening Ceremony 18:30-18:50 Welcome words Stephen Nimer, Rena Buckstein, Karen Yee 18:50 - 19:20 MDS today and in 20 years Luca Malcovati			
19:30-21:30	Welcome Reception (Exhibition Area)			

LEGEND:

Plenary Session	Workshop	Meet the Expert	Nurses Program	Networking Event	Industry Session	Young Investigators Award	Trainee Advice Session
-----------------	----------	-----------------	----------------	------------------	------------------	---------------------------	------------------------

FRIDAY, SEPTEMBER 24, 2021

	HALL A	HALL B	HALL C	HALL D
07:30-08:00		Meet the Expert I: Optimizing transfusion support for patients with MDS Yulia Lin	Meet the Expert II: Overlap of AA, PNH and LGL Austin Kulasakararaj	
08:00-09:30	Plenary Session: BM microenvironment and inflammation 08:00-08:20 Inflammatory signaling in the pathogenesis of MDS David Sallman 08:20-08:35 Oral abstract 08:35-08:55 Bone marrow niche contributions to MDS pathogenesis Hind Medyouf 08:55 - 09:10 Oral abstract 09:10 - 09:30 Immune pathogenesis of MDS P.K. Epling-Burnett			
09:30-10:00	Coffee Break, Poster Viewing & Visit the Exhibition			
10:00-11:30	Plenary Session: Molecular mechanisms of disease and targets 10:00-10:20 CHIP, CCUC/ICUS as models of clonal progression Liran Shlush 10:20-10:35 Genetic basis for leukemia development Ben Ebert 10:35-10:50 Oral abstract 10:50-11:10 Lessons from the IWG-PM Eli Papaemmanuil 11:10-11:30 Q&A			
11:30-13:00	Industry Supported Session (11:45-12:45) Not Included in main event CME/CPD Credit	Lunch Break, Poster Viewing & Visit the Exhibition		
13:00-14:00	Plenary Session: Pediatric/hereditary MDS 13:00 - 13:20 TBA Akiko Shimamura 13:20 - 13:35 Oral Abstract 13:35 - 13:55 Hereditary predisposition to MDS Lucy Godley			

LEGEND:

Plenary Session	Workshop	Meet the Expert	Nurses Program	Networking Event	Industry Session	Young Investigators Award	Trainee Advice Session
-----------------	----------	-----------------	----------------	------------------	------------------	---------------------------	------------------------

FRIDAY, SEPTEMBER 24, 2021 (continued)

	HALL A	HALL B	HALL C	HALL D
14:00-15:10	Plenary Session: Cellular and immune therapy 14:00-14:20 Immunotherapy strategies in MDS (vaccines, CAR-T) Saar Gill 14:20-14:35 Oral abstract 14:35-14:55 Immune checkpoint inhibitors in MDS Amer Zeidan 14:55-15:10 Q&A			
15:10-15:40	Coffee Break, Poster Viewing & Visit the Exhibition			
15:40-17:00	Plenary Session: Low Risk MDS 15:40-16:00 TGFbeta pathway targeting Amit Verma 16:00-16:20 Management of Low risk disease - now and future Uwe Platzbecker 16:20-16:45 Poster pitches 16:45-17:00 Q&A			
17:00-19:00	Industry Supported Session (18:00-19:00) Not Included in main event CME/CPD Credit		Poster Viewing & Visit the Exhibition	

LEGEND:

Plenary Session	Workshop	Meet the Expert	Nurses Program	Networking Event	Industry Session	Young Investigators Award	Trainee Advice Session
-----------------	----------	-----------------	----------------	------------------	------------------	---------------------------	------------------------

SATURDAY, SEPTEMBER 25, 2021

	HALL A	HALL B	HALL C	HALL D
07:30-08:00		Meet the Expert III: Making heads and tails of NGS printouts and their role in MDS Ben Ebert	Meet the Expert IV: Lenalidomide treatment in MDS Valeria Santini	
08:00-09:30	Plenary Session: Clinical research: targeted agents, prognosis and predictive models 8:00 -8:20 What we learn from real-world registries Theo de Witte 8:20 - 8:45 Debate: Personalized therapy is ready for prime time in MDS Garcia Manero versus Luca Malcovati 8:45-9:00 Oral abstract 9:00 - 9:20 How machine learning can contribute to prognostic and predictive models Aziz Nazha 9:20 - 9:30 Q&A			
09:30-10:00	Coffee Break, Poster Viewing & Visit the Exhibition			
10:00-11:45	Plenary Session: High Risk MDS 10:00-10:20 Mechanisms and predictors of drug resistance, intolerance to HMAs and clinical management strategies in high risk MDS Mikkael Sekeres 10:20 - 10:35 Oral Abstract 10:35 - 10:55 Strategies to reduce relapse and improve survival post allogeneic stem cell transplant Corey Cutler 10:55 -11:10 Q&A 11:10 - 11:45 Poster pitches			
11:45-13:30	Industry Supported Session (12:00-13:15) Not Included in main event CME/CPD Credit	Lunch Break, Poster Viewing & Visit the Exhibition		

LEGEND:

Plenary Session	Workshop	Meet the Expert	Nurses Program	Networking Event	Industry Session	Young Investigators Award	Trainee Advice Session
-----------------	----------	-----------------	----------------	------------------	------------------	---------------------------	------------------------

SATURDAY, SEPTEMBER 25, 2021 (continued)

	HALL A	HALL B	HALL C	HALL D
13:30-14:45	Plenary Session: CMML and the Spliceosome 13:30 - 13:50 <i>Novel therapeutic strategies for CMML</i> Eric Padron 13:50 - 14:05 Oral abstract 14:05 - 14:25 <i>The cutting edge of the spliceosome</i> Matt Walter 14:25 - 14:40 Q&A			
14:40-15:00	Short Break			
15:00-16:00	Plenary Session: Difficult Clinical Cases 15:00 - 15:15 <i>Thrombocytopenia in low risk MDS</i> Valeria Santini 15:15 - 15:30 <i>Low risk disease with high risk mutation</i> Moshe Mittelman 15:30 - 15:45 <i>Fit 72 yo with MDS-EB-2 (17% blasts) - induce and transplant, HMA and transplant, HMA alone</i> Ari Giagounidis 15:45 - 16:00 <i>75 yo with SD on HMA after 6 cycles but remains pancytopenic and transfusion dependent</i> Michael Savona			
16:00-16:50	Plenary Session: Disease Progression Biology 16:00 - 16:20 <i>Insights from the MDS transcriptome</i> Jackie Boulwood 16:20 - 16:35 Oral abstract 16:35 - 16:50 Q&A			
19:30 - 21:30	Networking dinner			

LEGEND:

Plenary Session	Workshop	Meet the Expert	Nurses Program	Networking Event	Industry Session	Young Investigators Award	Trainee Advice Session
-----------------	----------	-----------------	----------------	------------------	------------------	---------------------------	------------------------

SUNDAY, SEPTEMBER 26, 2021

	HALL A	HALL B	HALL C	HALL D
08:00-09:20	Plenary Session: Clinical 8:00- 8:40 What should be the clinical targets of iron chelation therapy Heather Leitch 8:40 - 9:20 Debate: Is therapy-related MDS always a poor prognosis: Biology and diagnosis? Michael Heuser Is therapy-related MDS always a poor prognosis: Treatment? Pierre Fenaux			
09:20-10:00	Coffee Break, Poster Viewing & Visit the Exhibition			
10:00-11:00	The Tito Bastianello and MDSF Young Investigators Awards			
11:00-11:45	Greatest hits from this meeting Rena Buckstein, Karen Yee, Andre Schuh			
11:45-12:00	Closing Ceremony			

REGISTRATION

Registration fees (in CAD\$) apply to payments received prior to the indicated deadlines.

	EARLY RATE Until June 29, 2021	REGULAR RATE June 30 - August 24, 2021	ONSITE RATE From August 25, 2021
MDSF member*	CAD \$ 880	CAD \$ 1,050	CAD \$ 1,175
Non member	CAD \$ 1,050	CAD \$ 1,175	CAD \$ 1,350
Hematologists in training **	CAD \$ 750	CAD \$ 880	CAD \$ 1,050
Nurse**	CAD \$ 350	CAD \$ 420	CAD \$ 475
Student**	CAD \$ 175	CAD \$ 225	CAD \$ 275
Workshop	CAD \$ 50	CAD \$ 50	CAD \$ 50

* In order to become a member of the MDS Foundation and benefit from reduced fees, please visit the [MDSF Membership website](#).

** In order to benefit from the special fee, a submission of your status confirmation (approval letter signed by the Head of Department or copy of your status ID) must be uploaded during online registration.

*** The Workshops have limited availability and registration is on a first-come first-serve basis.

FEES FOR ALL MEETING PARTICIPANTS INCLUDE

- Participation in all scientific sessions
- Entrance to the Exhibition
- Invitation to the Opening Ceremony & the Welcome Reception
- Coffee & lunch during breaks, as indicated in the program
- Printed material of the Symposium
- Certificate of attendance

PAYMENT METHODS

Payment of registration fees must be made in CAD after completing the registration process. You may choose one of the following methods:

Credit Card: i.e. Visa, MasterCard or American Express

Bank Transfer: Additional CAD 30 handling fee is required.

Please make drafts payable to:

MDS 2021 Congress, Toronto

Credit Suisse Bank, Geneva Branch, 1211 Geneva 70, Switzerland

Clearing number: 4835

Account number: 1500934-92-270

Swift code: CRESCHZ80A

IBAN number: CH97 0483 5150 0934 9227 0

- Please ensure that the name of the conference and participant are stated on the bank transfer.
- Bank charges are the responsibility of the participant and should be paid at source in addition to the registration fees.
- Registration will only be valid upon receipt of the full payment by the registration department according to the deadline indicated. An email confirming registration will only be sent after receipt of the required fees.

- Outstanding payments will be collected on-site and charged the on-site rate. A copy of the bank transfer (or other proof of payment) will be required in the event that registration fees were not credited to the Conference account on time.

CANCELLATION POLICY

All cancellations must be emailed to reg_mds21@kenes.com prior to the below deadlines. Refund of the registration fee will be as follows:

- Cancellations received up to and including June 30, 2021 – full refund
- Cancellations received from July 1 until September 6, 2021 – 50% refund
- From September 7, 2021 – no refund will be made

Note, in case of cancellation at any stage, the Bank Transfer handling fee (30 CAD) will not be refunded – applicable to Bank Transfer payments only.

GROUP REGISTRATION

For group registration of 10 delegates or more, companies are requested to contact the MDS Registration Team at: reg_mds21@kenes.com

GUEST ATTENDANCE POLICY

All event activities (including educational sessions, meal functions, exhibition hall, etc.) are exclusively reserved for registered attendees. Non-registered guests (including children, family members, colleagues, etc.) are not allowed in any of the event areas. Badges provided at registration are required for entrance into all functions and will be strictly enforced.

INTERNATIONAL WORKING GROUPS

MDS FOUNDATION INTERNATIONAL WORKING GROUP FOR PROGNOSIS IN MDS

LATEST NEWS REGARDING THE MOLECULAR MUTATION PROJECT OF THE IWG-PM

IWG-PM/MOLECULAR PROJECT

In patients with MDS, *TP53* mutations associate with high-risk presentation, complex karyotype, acute myeloid leukemia (AML) progression and poor response to hematopoietic stem cell transplantation. These findings highlight the relevance of *TP53* as a prognostic and predictive biomarker. Despite the central role of *TP53* in MDS, the clinical implications of *TP53* mutations in the context of allelic state have not been extensively studied. Under the auspices of the International Working Group for Prognosis in MDS Molecular project (IWG-PM/Molecular) investigational efforts generated data from which an abstract was presented at the ASH 2019 meeting describing results obtained from sequencing marrow or blood samples from a representative cohort of 3,324 peridiagnosis MDS patients on a next generation sequencing (NGS) panel along with a validation cohort from a Japanese MDS sample compendium.¹

Data analysis of this study segregated patients into two *TP53* states: a mono-allelic state where one wild type allele remained (33% of *TP53* mutated patients, n=126); and a multi-hit state where *TP53* was altered multiple times by either mutations, deletions or cnLOH (67% of *TP53* mutated patients, n=254). The findings demonstrated that *TP53* allelic state was associated with clinical presentation and outcomes. Mono-allelic *TP53* mutation patients presented with more favorable disease than multi-hit *TP53* mutated patients. These findings indicated that *TP53* status is a critical candidate for incorporation into molecularly informed risk stratification schemas (molecular IPSS-R). Thus, *TP53* mutation state is important for MDS risk estimation, disease monitoring and future correlative research.



THE IWG-PM/MOLECULAR GROUP PROJECT IS ONGOING WITH ACTIVE PLANS FOR FURTHER DEVELOPMENT OF A GLOBAL CLASSIFICATION AND PROGNOSTIC SCHEMA FOR MDS

The IWG-PM/Molecular group project is ongoing with active plans for further development of a global classification and prognostic schema for MDS (IPSS-R/Molecular). This issue was discussed at the MDS Foundation Symposium at ASH 2019.²

SF3B1 MUTATED MDS AS A DISTINCT DISEASE SUBTYPE PROJECT

A large body of evidence indicates that in MDS, the *SF3B1* mutation is closely associated with ring sideroblasts and ineffective erythropoiesis and is characterized by less aggressive clinical course. The available evidence supports recognition of *SF3B1*-mutant MDS as a

distinct nosologic entity. To further validate this, Dr Malcovati and colleagues interrogated the dataset of the IWG-PM. Based on these findings, the following diagnostic criteria for the MDS with mutated *SF3B1* was proposed as a distinct MDS subtype: (i) cytopenia defined by standard hematologic values; (ii) somatic *SF3B1* mutation; (iii) isolated erythroid or multilineage dysplasia; (iv) the presence of any ring sideroblasts; (v) bone marrow blasts <5% and peripheral blood blasts <1%.³

IWG-PM: THERAPY-RELATED MDS PROJECT

In the current WHO classification, therapy-related Myelodysplastic Syndromes (t-MDS) are placed together with therapy-related Acute Myeloid Leukemia (t-AML) and Myeloproliferative Neoplasms (t-MPN) into one subgroup (t-MN) independent of morphological or prognostic features. Drs. Kuendgen, Nomdedue, Tuechler and colleagues have assembled a database including 2087 t-MDS patients from different international MDS groups to evaluate current classification and prognostic tools.^{4,5} They analyzed and compared 1245 t-MDS patients to 4593 primary MDS (p-MDS) patients represented in the IWG-PM database. These data demonstrated that the IPSS-R and WPSS-R separated t-MDS patients into differing risk groups effectively and indicated that all established prognostic risk factors for p-MDS maintained relevance for t-MDS, with cytogenetic features having enhanced predictive power. Poorer clinical outcomes occurred in each t-MDS compared to those from p-MDS subgroups. Despite t-MDS being considered as having a uniformly poor prognosis these data demonstrated differing outcomes for each t-MDS subgroup. Given these data, these findings suggest the ability and need for classifying t-MDS as a separate entity and distinct from the other WHO classified t-myeloid neoplasms (t-MNs). Application of this terminology would enable more reasonable treatment decisions and facilitate the inclusion of t-MDS patients into clinical studies.

REFERENCES

1. Bernard E, Nannya Y, Hasserjian, et al. . Implications of TP53 Allelic State for Genome Stability, Clinical Presentation and Outcomes in Myelodysplastic Syndromes. *Nature Medicine* 2020, in press
2. Papemmanuil E, Classification and personalized prognosis in MDS. MDS Foundation Symposium, ASH meeting, 2019 Orlando, December.
3. Malcovati L, Stevenson K, Papaemmanuil E, Neuberg D, Bejar R, Boultonwood J, Bowen D, Campbell PJ, Ebert BL, Fenaux P, Haferlach T, Heuser M, Jansen J, Komrokji RS, Maciejewski JP, Walter MJ, Fontenay M, Garcia-Manero G, Graubert T, Karsan A, Meggendorfer M, Pellagatt A, Sallman D, Savona MR, Sekeres MA, Steensma D, Tauro S, Thol F, Vyas P, van de Loosdrecht A, Haase D, Tüchler H, Greenberg PL, Ogawa S, Hellstrom-Lindberg E, Cazzola M. SF3B1-Mutant myelodysplastic syndrome as a distinct disease subtype — A Proposal of the

- International Working Group for the Prognosis of Myelodysplastic Syndromes (IWG-PM). *Blood* 2020, in press.
4. Kuendgen A, Tuechler T, Nomdedeu M, et al. Therapy-related Myelodysplastic Syndromes deserve specific diagnostic sub-classification and risk-stratification — An approach to classification of patients with t-MDS. *Leukemia* 2020, in press.
5. Nomdedeu M, Tuechler H, Kuendgen A, et al. Cytogenetic findings in therapy-related MDS — relation with primary disease and therapy. Proc MDS Foundation Symposium, Copenhagen, May 2019.



This global project is being coordinated by Ben Ebert and Peter Greenberg (co-Chairs), Rafael Bejar and Ellie Papaemmanuil, with statistical support by Donna Neuberg, Kristin Stevenson and Heinz Tuechler.

INTERNATIONAL WORKING GROUP FOR THE PROGNOSIS OF MDS (IWG-PM)



The International Working Group for Prognosis in MDS (IWG-PM) consists of a group of international investigators aligned through the MDS Foundation whose focus is aimed at defining the clinical and biologic features of MDS thus providing the foundation for understanding the nature and potential for progression of this spectrum of disorders.



To this end, the group has generated programs leading to seminal projects and publications characterizing and classifying the disease. Current group investigations include determining the impact of mutational features that further delineate disease status and potential therapeutic targets providing novel treatment approaches for MDS.

MDS FOUNDATION LEADERSHIP

BOARD OF DIRECTORS

Pierre Fenaux, MD

Hôpital St Louis, Université Paris 7

Peter L. Greenberg, MD

Stanford University School of Medicine

Sandra E. Kurtin, PhD, ANP-C, AOCN

The University of Arizona Cancer Center

Luca Malcovati, MD

University of Pavia School of Medicine

Stephen D. Nimer, MD, Chair

Sylvester Comprehensive Cancer Center

Michael R. Savona, MD

Vanderbilt University School of Medicine

MEMBERS EMERITUS

John M. Bennett, MD

Rochester, New York

Eva Hellström-Lindberg, MD, PhD

Stockholm, Sweden

Charlotte M. Niemeyer, MD

Freiburg, Germany

Franz Schmalzl, MD, Innsbruck, Austria

OFFICERS

Stephen D. Nimer, MD, Chair

Tracey Iraca, Executive Director

Sandra E. Kurtin, PhD, ANP-C, AOCN, Treasurer

Janice Butchko, Secretary

MEDICAL AND SCIENTIFIC ADVISORY BOARD

Rafael Bejar, MD, PhD

Moore's Cancer Center
at the University of California, San Diego

Rena Buckstein, MD, FRCPC

Sunnybrook Health Sciences Centre

Mario Cazzola, MD, Chair

University of Pavia School of Medicine
Fondazione IRCCS Policlinico San Matteo

Jane Churpek, MD, MS

UW Carbone Cancer Center
University of Wisconsin
School of Medicine and Public Health

Theo J.M. de Witte, MD, PhD

Radboud University Nijmegen Medical Centre
Nijmegen Centre of Molecular Life Sciences

Erin P. Demakos, RN, CCRN

Icahn School of Medicine at Mount Sinai

Benjamin Ebert, MD, PhD

Dana-Farber Cancer Institute

Silvia M. M. Magalhães, MD, PhD

Federal University of Ceará
Hospital Universitário Walter Cantídio

Moshe Mittelman, MD

Tel-Aviv Sourasky Medical Center

Yasushi Miyazaki, MD

Nagasaki University

Ghulam J. Mufti, DM, FRCP, FRCPath

King's College London & King's College Hospital

Seishi Ogawa, MD, PhD

Kyoto University

Uwe Platzbecker, MD

Universitätsklinikum Carl Gustav Carus

Guillermo Sanz, MD

Hospital Universitario y Politécnico La Fe

Akiko Shimamura, MD, PhD

Dana-Farber Cancer Institute

Lewis R. Silverman, MD

Icahn School of Medicine at Mount Sinai

DEVELOPMENT BOARD

Stuart Goldberg, MD

MDS Specialist

Jennifer Keam, MD, MPH

MDS Caregiver

Deborah Peirce, Chair

Talent/Leadership and Organizational Development
Executive, MDS Caregiver

Julia McGuire, Advisor

Executive Vice President, Campbell & Company
Madeleine's Mom, MDS Patient

INTERNATIONAL NURSE LEADERSHIP BOARD

Erik Aerts, RN, President HNHCP

Zürich, Switzerland

Angelika Bitter

Dresden, Germany

Mariela Andrea Blanco,

Nursing Graduate, Magister

Buenos Aires, Argentina

Claudia Boglione, RN

Florence, Italy

Jordan Hwang Chung Cheng, RN, MN,

ADV. Dip. (Oncology Nursing)

Singapore

Nancy Corbitt BSN, RN, OCN

Baltimore, Maryland, United States

Nicole Crisp, RN, BScN, MN, NP-adult

Edmonton, Alberta, Canada

Erin Demakos, RN, CCRN

New York, New York, United States

Rebecca Dring, RN,

Masters of Advanced Nursing Practice

Melbourne, Australia

Corien Eeltink, RN, MA ANP

Amsterdam, The Netherlands

Lenn Fechter, RN

Stanford, California, United States

Janet Hayden, RN, BSc(hons), MPH

London, United Kingdom

Amelia Hodson, BSN, RN, Clinician II

Charlottesville, Virginia, United States

Miki Iizuka, RN

Tokyo, Japan

Jacqueline Jagger, BA, RN, MN

Gosford, Australia

Natasha L. Johnson, MS, APRN, AOCNP

Tampa, Florida, United States

Sandra E. Kurtin, PhD, ANP-C, AOCN

Tucson, Arizona, United States

Petra Lindroos Kolqvist, RN

Göteborg, Sweden

Sarah Jayne Liptrott, PhD,

MSc, BN(Hons), Onc. Cert.

Milan, Italy

Ashley Moncrief, RN, BSN

Nashville, Tennessee, United States

Caitlin Murphy, DNP, FNP-BC, AOCNP

Chicago, Illinois, United States

Cindy Murray, RN, MN, NP-adult

Toronto, Ontario, Canada

Geke Ong, RN

London, United Kingdom

Phyllis Paterson, RN, RSCN, Dip. Onc.

Cambridge, United Kingdom

Samantha Soggee, RN, MN

Melbourne, Victoria, Australia

Amber Thomassen, AGPCNP-BC, AOCNP

Miami, Florida, United States

Sara M. Tinsley, PhD, APRN, AOCN

Tampa, Florida, United States

Catherine Vassili, NP, MN

Victoria, Australia

Lauren Ziskind, MSN, NP-C, FNP-BC, OCN

Chicago, Illinois, United States

FROM THE MDS FOUNDATION

A MESSAGE FROM OUR DIRECTORS

*Tracey Iraca &
Stephen Nimer, MD*



This year marks our 27th year since the MDS Foundation was established to promote the ongoing exchange of information relating to MDS.

How far we have come!

In these years we have developed a vital network of MDS Centers of Excellence; hosted 15 International Congress meetings to educate healthcare professionals on the latest scientific developments in MDS; supported young investigators with grants to further research in MDS; developed and revised the International Prognostic Scoring System to better classify and treat patients with MDS; and worked diligently to support and educate patients and their families as they travel through their MDS journey.

The research into MDS, AML, and MPNs has grown, with more professionals dedicated to these diseases than ever before. We continue to learn more about the biology of these diseases and to develop the tools needed to understand related diseases, including clonal hematopoiesis. We continue our efforts to prevent early stages of these diseases from developing into more serious stages and to have new therapies and more hope for patients and families battling these diseases. The strength of the MDS Foundation is made possible due to the incredible patients, caregivers, family members, healthcare providers, researchers, supporters, and partner organizations we are honored to work with every day. The MDS community is strong and growing stronger thanks to continued advances in research and treatment.

Thousands worldwide depend on the MDS Foundation for information, education, and empowerment. Given the dedication and strength of our ever-growing community, we are proud to continue to lead the way and provide support for this community for years to come.



TRACEY IRACA
Executive Director



STEPHEN NIMER, MD
Board of Directors, Chairman

STAY CONNECTED WITH THE MDS FOUNDATION!

IN THE OFFICE OR AT HOME, WE'RE HERE TO SERVE YOU!

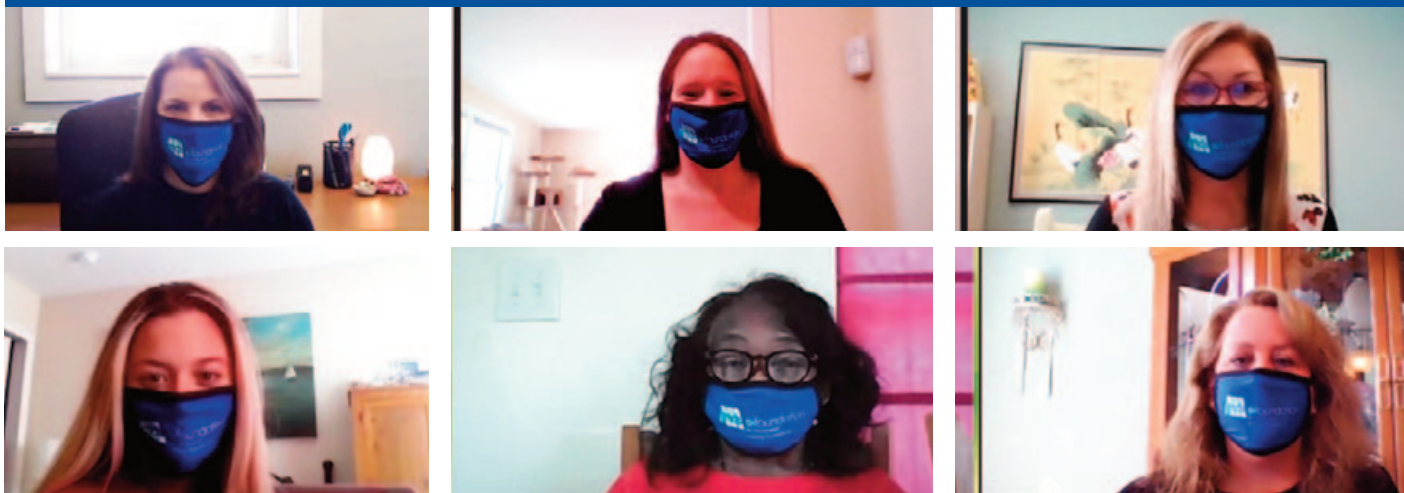

During these unprecedented times, while the MDS Foundation remains closed, we have remained fully operational remotely from home. During these difficult days, we want to assure you that we are active and working hard to help our MDS patients, their families, and the entire MDS community.

AS WE ALL STRIVE TOGETHER TO WEATHER THE COVID-19 OUTBREAK, THE MDSF WILL CONTINUE TO GIVE YOU THE LATEST NEWS AND TOOLS KEEPING YOU CONNECTED.

The spread of the coronavirus has created a very stressful environment for all, and especially for those **living** with MDS.

Keeping yourself and others safe during the pandemic is especially important for those who already have compromised immune systems. The Centers for Disease Control and Prevention (CDC) says the virus is thought to be spread mainly from person to person between people who are in close contact with each other. Respiratory droplets from a person with COVID-19 can be spread through coughing, sneezing or talking. When out in public, people are encouraged to wear face masks or cloth masks.

DO YOU NEED A MASK OR BUFF?

Contact Dee via email at: dmurray@mds-foundation.org or call the office at 1-800-637-0839.



FIND THE TRUSTED RESOURCES YOU NEED...

You or someone you know has been diagnosed with MDS

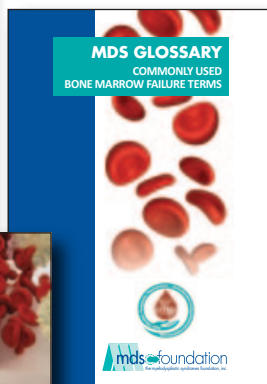
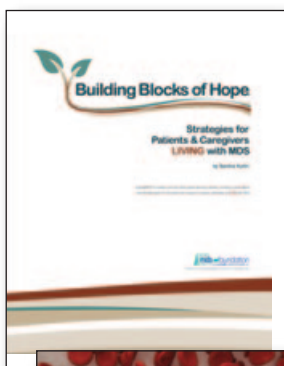

Hearing the words Myelodysplastic Syndromes or MDS can be frightening. The diagnosis of MDS is often unexpected and filled with both immediate and long-term challenges. You probably have many questions. Have you accessed your complete set of tools to prepare, participate, and **LIVE** with MDS?

Dealing with MDS can be very difficult, but it helps to have resources that are reliable and easy to understand.

To order your FREE copy of our resources available in multiple languages, please visit our website: <https://www.mds-foundation.org/material-order-form-4>

HISTORY OF MDS & THE MDS FOUNDATION

TIMELINE OF MDS HISTORY

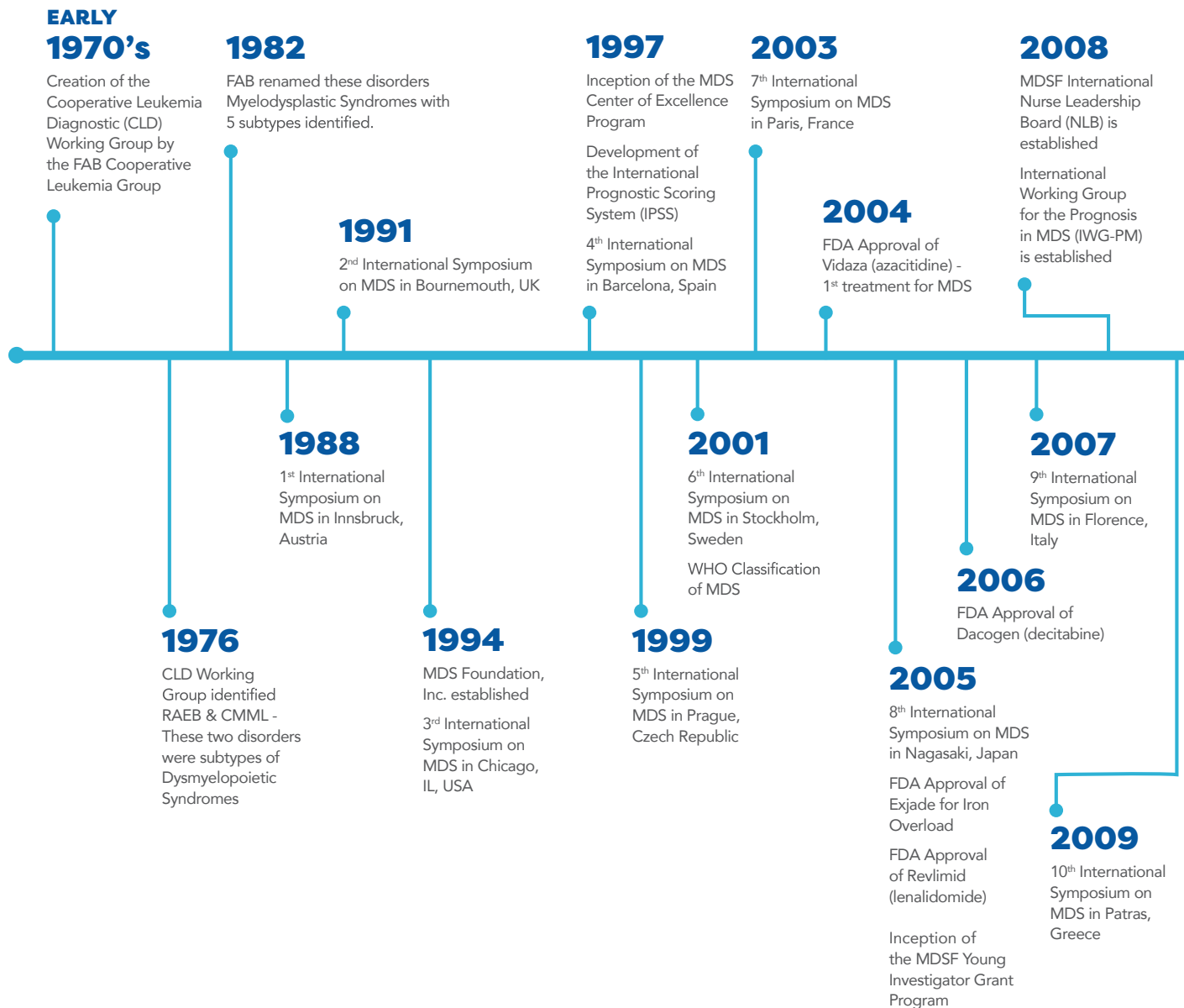

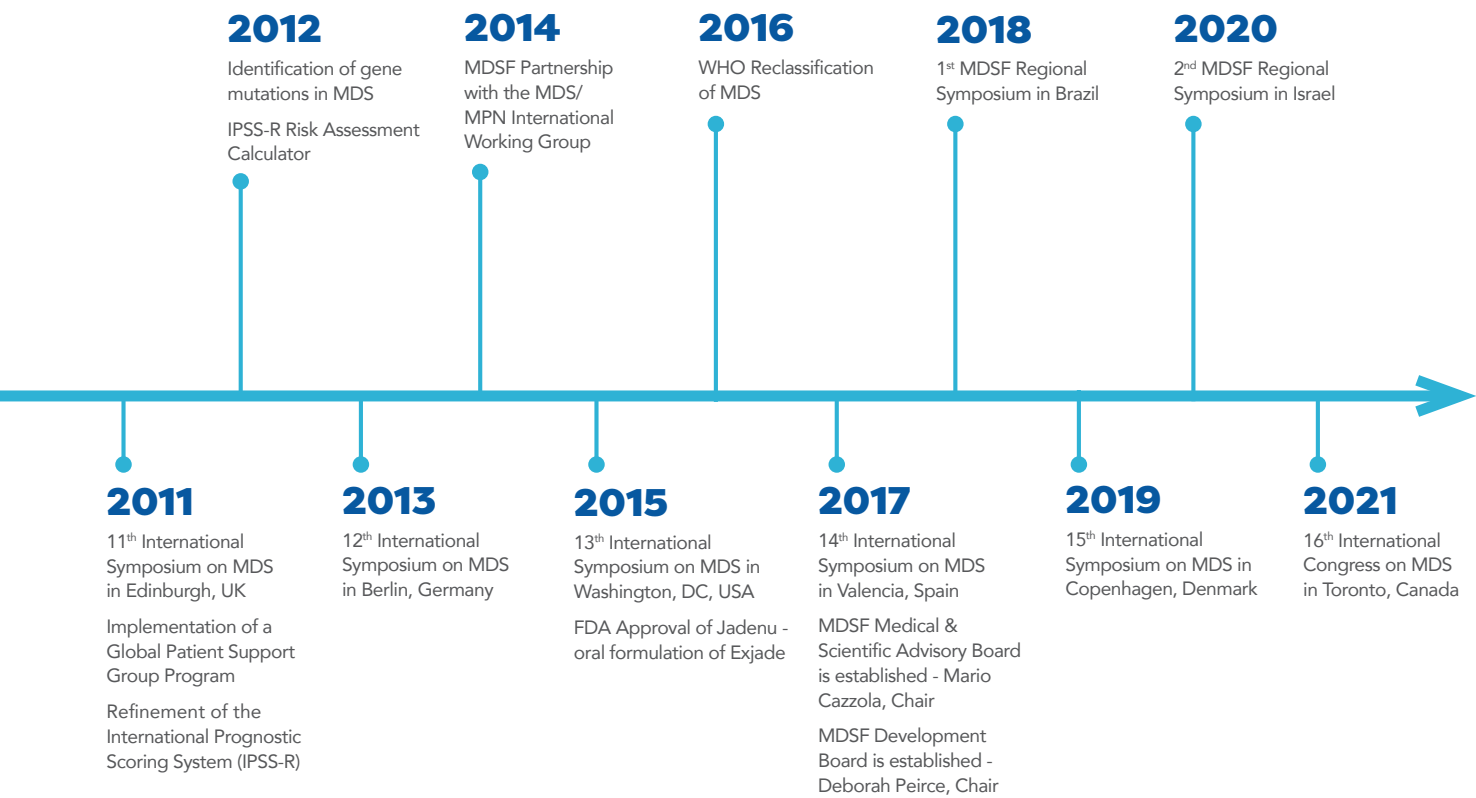



JOIN THE MOVEMENT *in* 2021

Join your local Move for MDS community walk, fundraise and show support to the Myelodysplastic Syndromes Foundation in our fight against MDS. Our year-round events increase awareness of this rare disease and accelerate critical research.

Dates & Locations

PACIFIC NORTHWEST *(Virtual)*

Date: June 12, 2021

CALIFORNIA: LA, SD & SF *(Virtual)*

Date: June 13, 2021

CHICAGO *(Virtual)*

Date: June 26, 2021

MANHATTAN *(In Person)*

Target Date: October 2nd or 3rd, 2021

Target Location: Battery Park City

BOSTON *(In Person)* | GLOBAL *(Virtual)*

Target Date: October 24, 2021 (In honor of MDS World Awareness Day)

Target Location: Boston Common



For more information visit MoveForMDS.com

HIGHLIGHTS OF LATEST LITERATURE IN MDS

SUNEEL D. MUNDLE, PHD
RHEA MUNDLE

Listed below are citations of some new publications relevant to MDS (pathogenesis, clinical characterization, management, etc.). To access the complete articles log on to www.pubmed.gov.

EPIDEMIOLOGY, DIAGNOSIS AND PROGNOSIS:

1. Nitecki R, et al. Incidence of myelodysplastic syndrome and acute myeloid leukemia in patients receiving poly-ADP ribose polymerase inhibitors for the treatment of solid tumors: A meta-analysis of randomized trials. *Gynecol Oncol*, 2021; Mar 15 [Online ahead of print] (<https://doi.org/10.1016/j.ygyno.2021.03.011>)
Fourteen randomized trials with a total of 5739 patients with solid tumors were the subject of this pooled incidence rate ratio (IRR) analysis for MDS/AML cases post PARP-inhibitor treatment. Generally, the risk of MDS/AML post PARP-inhibitor therapy was not elevated as compared to control arm treatments (IRR=1.32). However, when assessed in studies with front-line treatment only, the risk was clearly evident (IRR=5.43). Also, the risk of MDS/AML was not observed in studies including patients with BRCA mutations only (IRR=0.83), while studies including broader patients did show the risk (IRR=2.43).
2. Rozema J, et al. Comorbidities and malignancies negatively affect survival in myelodysplastic syndromes: a population based study. *Blood Adv*, 2021;5(5): 1344-1351. (<https://doi.org/10.1182/bloodadvances.2020003381>)
A population based study using the Dutch province HemoBase registry of 291 MDS patients diagnosed between 2005 and 2017 with a f/u till 2019 showed that,



- the overall survival (OS) was better for patients with Charlson Comorbidity Index (CCI) <4, age <65 yrs, female sex and low-risk disease. Therapy related and secondary MDS were associated with worse OS as compared to de novo MDS (HR=1.51, p=0.04). Patients in remission at the time of MDS diagnosis, after therapy for prior malignancy, showed comparable OS to de novo MDS (25.5 mo vs 28.3 mo).*
3. Jiang Y, et al. Asian population is more prone to develop high-risk myelodysplastic syndrome, concordantly with their propensity to exhibit high-risk cytogenetic aberrations. *Cancers*, 2021;13(3):481. (<https://doi.org/10.3390/cancers13030481>)
The study systematically examined the differences between western versus Asian MDS patients over last 20 years with respect to epidemiological, clinical, biological and genetic characteristics. Asian cases tended to be lower in incidence, almost 10 years younger at the disease onset, and diagnosed with int- to high-risk MDS (vs higher proportion of low risk MDS diagnoses in western population). Also, while the common genetic anomalies among western patients were del(5q), mutations in TET2, SF3B1, SESF2 and IDH1/2, in Asian patients trisomy 8, del(20q), U2AF1 and ETV6 mutations were more common. Despite these differences, within each

individual prognostic category, the OS was comparable between western and Asian patients.

TREATMENT:

RBC Transfusion and Growth Factors:

1. Boyko O, et al. Erythropoietin as an independent prognostic factor in myelodysplastic syndromes. *Exp Oncol*, 2021;43(1):41-45. (<https://doi.org/10.32471/exp-oncology.2312-8852.vol-43-no-1.15914>)
Elevated serum EPO levels were observed in MDS patients as compared to healthy individuals (p<0.01). However, the difference in sEPO between low versus high-risk patients was not significant. sEPO levels correlated negatively with Hb levels and bone marrow blast counts in high risk patients. Also, an inverse correlation was seen between sEPO and sTNF in low-risk patients.

IMiDs:

1. List A, et al. Lenalidomide-epoetin alfa versus lenalidomide monotherapy in myelodysplastic syndromes refractory to recombinant erythropoietin. *J Clin Oncol*, 2021;39(9):1001-1009. (<https://doi.org/10.1200/jco.20.01691>)
A total of 195 non-del(5q) low risk patients with low probability of response to erythropoietin therapy (based on sEPO levels and/or prior erythropoietin treatment), were randomized to receive a

combination of LEN+EPO alfa (n=99) or LEN alone (n=96). After 4 cycles, Major erythroid response (MER) was higher with the combination (28.3%, $p=0.004$) vs LEN alone (11.5%). At 16 wks too, the MER and overall erythroid response were higher with combination (38.9%/46.5% respectively) vs LEN monotherapy (15.5%/32.3% respectively). Lastly, the MER observed with the combination was also more durable versus LEN monotherapy (23.8 mo vs 13 mo).

Hematopoietic Stem Cell Transplant:

1. Scott BL, et al. Myeloablative versus reduced-intensity conditioning for hematopoietic cell transplantation in acute myelogenous leukemia and myelodysplastic syndromes-long-term follow-up of the BMT CTN 0901 clinical trial. *Transplant Cell Ther*, 2021;Feb 26 [Online ahead of print] (<https://doi.org/10.1016/j.jtct.2021.02.031>)
AML/MDS patients (18-65 yr age) with <5% marrow myeloblasts were randomized between myeloablative conditioning (MAC, n=135) and reduced-intensity conditioning (RIC, n=137) prior to receiving hematopoietic cell transplant (HCT) from HLA-matched donor. Median f/u was 51mo. At four years, treatment related mortality was higher in MAC (approx. 25%) compared to RIC (approx. 10%, $p<0.001$). On the other hand, relapse rate was significantly higher in RIC vs MAC (HR-4.06, $p<0.001$). At 3 years, the post-relapse survival rate was comparable between MAC and RIC (approx. 25%). The OS upon long term f/u though, was superior with MAC versus RIC (HR-1.54, $p=0.03$).

Hypomethylating Agents:

1. Wan Z, and Han B. High-dose regimens of hypomethylating agents promote transfusion independence in IPSS lower-risk myelodysplastic syndromes: a meta-analysis of prospective studies. *Ageing*, 2021; Mar 26 [Online ahead of print] (<https://doi.org/10.18632/aging.202767>)

A literature meta-analysis of prospective studies published between Jan 1990 and Jul 2020 compared different dosing regimens of two hypomethylating agents, azacytidine and decitabine in lower-risk MDS. No differences were noted between regimens of individual agents or between two agents with respect to response rates and OS. Safety profile too did not have significant differences besides decitabine (20 mg/m²/day x 3 days) showing higher rates of Grade 3/4 anemia and lower rates of diarrhea/constipation. The transfusion independence rate was higher with AZA (75 mg/m²/day x 7 day; $p<0.025$).

2. Garcia-Manero G, et al. Phase III randomized, placebo-controlled trial of CC-486 (oral azacitidine) in patients with lower-risk myelodysplastic syndromes. *J Clin Oncol*, 2021; Mar 25 [Online ahead of print] (<https://doi.org/10.1200/jco.20.02619>)

Lower risk MDS patients were randomized to receive CC-486 300 mg/day for 21 days in a 28 day cycle (n=216) or placebo. The RBC transfusion-independence (TI) rate, and median duration of TI were higher in CC-486 treated patients (31%, and approx. 11 mo) versus the placebo group (11%, $p=0.0002$, approx. 5 mo). The rate of patients with >1.5 mg increase in HB and the rate of platelet improvement were higher in CC-486 treated patients (23.4% vs 4.6% and 24.3% vs 6.5%). Furthermore, although overall death rate was similar in the two arms, the number of deaths in the first 56 days were higher in the treatment arm primarily due to infections in patients with notable pretreatment neutropenia (n=16) vs placebo (n=6).

3. Clavio M, et al. Overall survival of myelodysplastic syndrome patients after azacitidine discontinuation and applicability of the North American MDS Consortium Scoring System in clinical practice. *Cancer*, 2021; Mar 19 [Online

ahead of print] (<https://doi.org/10.1002/cncr.33472>)

This Italian registry study of 402 consecutively enrolled MDS patients showed that while 80% patients discontinued due to primary or adaptive resistance, 20% were responsive to AZA at treatment discontinuation. Among the latter, those who subsequently received hematopoietic stem cell transplant, had significantly improved survival. Furthermore, when assessed with North American MDS Consortium scoring system (n=278), the low-risk patients showed better survival vs high-risk patients ($p<0.001$) regardless of whether they received best supportive care (5 mo vs 2 mo respectively) or active treatment including transplant (16 mo vs 8 mo).

4. Feld J et al. Safety and Efficacy: Clinical experience of venetoclax in combination with hypomethylating agents in both newly diagnosed and relapsed/refractory advanced myeloid malignancies. *Hemasphere*, 2021;5(4):e549 (<https://doi.org/10.1097/hs9.0000000000000549>)

This retrospective analysis of a total of 72 patients (AML, n=65 and MDS, n=7), treated with a combination of venetoclax and hypomethylating agent showed CR/CRi in 53.8% newly diagnosed AML, and in 38.5% relapsed/recurrent AML. The responders to combination were enriched for TET2, IDH1 and IDH2 mutations, while non-responders showed enrichment for FLT3 and RAS mutations. Approx. 59% patients developed infections, and approx. 47% had neutropenic fever.

5. Garcia JS, et al. A systematic review of higher-risk myelodysplastic syndromes clinical trials to determine the benchmark of azacitidine and explore alternative endpoints for overall survival. *Leuk Res*, 2021; Mar 2 [Online ahead of print] (<https://doi.org/10.1016/j.leukres.2021.106555>)

LITERATURE HIGHLIGHTS

This study level systematic review of literature included 237 clinical studies to assess outcomes with azacitidine in higher-risk MDS. The pooled marrow CR was 9%, overall CR-17%, and median overall survival of 18.6 mo. While the CR rate showed a weak correlation with median OS (Pearson's $r=0.315$), it correlated strongly with median progression free survival ($r=0.88$) across studies.

Novel Therapies:

1. Sallman DA, et al. Eprenetapopt (APR-246) and azacitidine in TP53-mutant myelodysplastic syndromes. *J Clin Oncol*, 2021; Jan 15 [Online ahead of print] (<https://doi.org/10.1200/jco.20.02341>)
This phase Ib/II study assessed a small molecule APR-246 which restores wild-type p53 function. This novel compound was used in combination with azacitidine in 55 patients with at least one TP53 mutation (40 MDS, 11 AML, 4 MDS/MPN). The response among all patients/MDS/AML patients included, ORR-71%/73%/64%, CR-44%/50%/36% respectively. The responding patients showed lowered p53 expression with 38% achieving molecular remission and OS of 14.6 mo compared to 7.5 mo in non-responding patients ($p=0.0005$). Common adverse events for the combination were febrile neutropenia (33%), leukopenia (29%) and neutropenia (29%).

PATHOBIOLOGY:

1. Fang H, et al. Myelodysplastic syndrome with $t(6;9)(p22;q34.1)/DEK-NUP214$ better classified as acute myeloid leukemia? A multicenter study of 107 cases. *Mod Pathol*, 2021; Feb 8 [Online ahead of print] (<https://doi.org/10.1038/s41379-021-00741-w>)
Contrary to the prior suggestion in literature to regard MDS with $t(6;9)(p22;q34.1)/DEK-NUP214$ as AML, when this study compared clinicopathological features of 107 cases (33 MDS and 74 AML) with this genetic anomaly, the MDS cases tended to be

older, had significantly lower WBC, lower blast count in blood and marrow, higher platelet count and a lower frequency of FLT3-ITD mutation. Multivariate analyses showed that initial diagnosis of MDS vs AML and allogeneic hematopoietic stem cell transplant were prognostic for overall survival ($p=0.008$ and $p<0.0001$ respectively) underscoring the distinct nature of MDS cases vs AML.

2. Riabov V, et al. High erythroferrone expression in CD71+ erythroid progenitors predicts superior survival in myelodysplastic syndromes. *Br J Haematol*, 2021;192(5):879-891. (<https://doi.org/10.1111/bjh.17314>)
Both Erythroferrone (ERFE) and growth/differentiation factor 15 (GDF15), the regulators of iron homeostasis in erythroid progenitors, were studied in 111 MDS patients. Both showed prognostic value independent of the IPSS-R risk category. ERFE overexpression in low-/int-1 patients predicted superior OS. Also, although EREF expression was increased in patients with SF3B1 mutations, it predicted OS regardless of SF3B1 mutant or wild type status.

REVIEWS, PERSPECTIVES & GUIDELINES:

The following articles provide significant review of literature and/or innovative perspective on the state-of-the-art in MDS or discuss therapeutic management guidelines and identify need for additional prospective studies.

1. Kipp D and Wei AH. The path to approval for oral hypomethylating agents in acute myeloid leukemia and myelodysplastic syndromes. *Future Oncol*, 2021; Mar 26 [Online ahead of print]. (<https://doi.org/10.2217/fon-2020-1318>)
2. Bewersdorf JP and Zeidan AM. Management of patients with higher-risk myelodysplastic syndromes after failure of hypomethylating agents: what is on the horizon? *Best Pract Res Clin Haematol*, 2021;34(1):101245. (<https://doi.org/10.1016/j.beha.2021.101245>)

3. Hasserjian RP. Controversies in the recent (2016) World Health Organization clarification of acute myeloid leukemia. *Best Pract Res Clin Haematol*, 2021; 34(1):101249. (<https://doi.org/10.1016/j.beha.2021.101249>)
4. Kantarjian HM, et al. Acute myeloid leukemia: Treatment and research outlook for 2021 and the MD Anderson approach. *Cancer*, 2021; Mar 18 [Online ahead of print] (<https://doi.org/10.1002/cncr.33477>)
5. Schwotzer N, et al. Spectrum of kidney involvement in patients with myelodysplastic syndromes. *Kidney Int Rep*, 2021; 6(3):746-754. (<https://doi.org/10.1016/j.ekir.2020.12.030>)
6. Kubasch AS, Fenaux P and Platzbecker U. Development of luspatercept to treat ineffective erythropoiesis. *Blood Adv*, 2021;5(5):1565-1575. (<https://doi.org/10.1182/bloodadvances.2020002177>)
7. Feld J, Silverman L and Navada SC. Forsaken pharmaceutical: Glasdegib in acute myeloid leukemia and myeloid diseases. *Clin Lymphoma Myeloma Leuk*, 2021;21(4):e415-e422. (<https://doi.org/10.1016/j.clml.2020.12.007>)

A special thanks to Suneel and Rhea Mundle for their great efforts in monitoring these important MDS peer-review publications.



WWW.MSDIAGNOSIS.COM

YOU GET FREE MEDICAL EDUCATION AFTER FREE REGISTRATION

OUR OFFER

DIAGNOSIS:
7 lessons
6 courses
8 patient profiles

THERAPY:
6 lessons

PROVIDED BY GLOBAL LEADING MDS EXPERTS

Dr. Ulrich Germing
Dr. John Bennett
Dr. Detlef Haase
Dr. Arjan van de Loosdrecht
Dr. Raphael Itzykson
Dr. Leonie Saft
Dr. Fransesc Sole
Dr. Alan F. List

Dr. Esther Olivia
Dr. Michael Pfeilstöcker
Dr. Guido Kobbe
Dr. Rafael Bejar
Dr. Sophia Park
Dr. Blanca Xicoy

LANGUAGE MODULE

English
German
French
Spanish
Portuguese
Italian



YOU HAVE THE OPPORTUNITY TO GIVE US FEEDBACK

YOU HAVE THE OPPORTUNITY TO COMMUNICATE WITH KOL



CME POINTS FOR DIAGNOSIS COURSES AND PATIENT PROFILES

WWW.MSDIAGNOSIS.COM

STAY CONNECTED



www.facebook.com/MDSFoundation



www.youtube.com/c/MDSFoundationInc



twitter.com/MDSFoundation



www.instagram.com/mdsfoundation/



www.linkedin.com/company/mds-foundation-inc



Easily transform everyday shopping.

GREAT DEALS. GOOD DEEDS.

Transform every online purchase into a donation for the Myelodysplastic Syndromes Foundation

<https://givingassistant.org/np#myelodysplastic-syndromes-foundation>

Use **Giving Assistant** to save money and support the Myelodysplastic Syndromes (MDS) Foundation, Inc. It's free to help the MDS Foundation when you sign up for **Giving Assistant** and shop at Bed Bath & Beyond, Aliexpress, and ULTA! Sign up today and get donating!

<https://smile.amazon.com>

CHARITY: Myelodysplastic Syndromes Foundation

To shop at **AmazonSmile** simply go to smile.amazon.com on your web browser or activate AmazonSmile on your Amazon Shopping app on your iOS or Android phone (found under settings on your app). **AmazonSmile** will donate 0.5% of your eligible purchases to the MDS Foundation.

<https://www.igive.com>

iGive automatically helps your favorite cause every time you shop. Use **iGive** to donate a percentage of your online shopping to the MDSF. Choose the MDS Foundation and you'll earn money for free!

MDS CENTERS OF EXCELLENCE

Our MDS Centers of Excellence are institutions that meet the highest standards for diagnosis, treatment and patient care. These centers help patients seeking first or second opinions and/or additional treatment options from experts in MDS. We currently have 77 Centers in the United States and 120 Centers in countries around the world. Our MDS Centers can be viewed here:

<https://www.mds-foundation.org/mds-centers-of-excellence>



BENEFITS OF MEMBERSHIP:

- MDSF CoEs form the referral base for the patients who contact the Foundation daily.
- MDSF CoEs are proudly recognized on the Foundation website, within our printed newsletters, and through our various social media platforms.
- MDSF CoEs are offered reduced registration rates at our Int'l Symposia and discounted subscription rates to Leukemia Research.
- MDSF CoEs have full access to MDSF educational resources for distribution to your patients.
- In addition, along with your \$500 CoE renewal payment, your annual MDSF Professional Membership dues are waived. MDSF Professional Members are also listed, by name, on our website and in our printed newsletters.
- The work of your institution can be shared with our patient and professional contacts via our website and/or our social media channels. We can spread the word of your clinical trials, research projects, etc.

Would you like your treatment center to become part of the referral system for MDS patients and be designated as a Center of Excellence?

To be recognized as a Center of Excellence, an institution must have the following:

- An established university (or equivalent) program
- Available cytogenetics and/or molecular genetics
- Documentation of peer-reviewed publications in the field
- Recognized morphologic expertise in MDS
- Ongoing research, including Institutional Review Board–approved clinical trials

Please contact the Foundation for further information and an application form for your center. *The following centers have qualified as MDS Centers of Excellence:*

UNITED STATES

ALABAMA

University of Alabama at Birmingham
Birmingham Comprehensive Cancer Center
Birmingham, Alabama
Kimo Bachiashvili, MD

ARIZONA

Mayo Clinic Hospital
Phoenix, Arizona
Cecilia Arana Yi, MD/James Slack, MD

The University of Arizona Cancer Center
Tucson, Arizona
Ravi Krishnadasan, MD, FACP

CALIFORNIA

Cedars-Sinai Medical Center
UCLA School of Medicine
Los Angeles, California
H. Phillip Koefler, MD

City of Hope National Medical Center
Duarte, California
Stephen J. Forman, MD

Moore's Cancer Center—UC San Diego Health
San Diego, California
Rafael Bejar, MD, PhD

Stanford University Medical Center
Stanford, California
Peter L. Greenberg, MD

UCLA Health Hematologic Malignancies and Stem Cell Transplant Program
Los Angeles, California
Gary J. Schiller, MD

University of Southern California
Keck School of Medicine
Los Angeles, California
Casey L. O'Connell, MD

COLORADO

University of Colorado School of Medicine
University of Colorado Cancer Center
Aurora, Colorado
Daniel Aaron Pollyea, MD, MS

CONNECTICUT

Yale Cancer Center/Smilow Cancer Hospital
Yale University School of Medicine
New Haven, Connecticut
Amer Zeidan, MD

FLORIDA

Blood and Marrow Transplant Center
Orlando, Florida
Shahram Mori, MD, PhD

Mayo Clinic
Jacksonville, Florida
James M. Foran, MD

Moffitt Cancer Center
Tampa, Florida
Rami Komrokji, MD

Sylvester Comprehensive Cancer Center
University of Miami, Miller School of Medicine
Miami, Florida
Stephen D. Nimer, MD
Mikkael Sekeres, MD, MS

University of Florida Shands Hospital
Gainesville, Florida
Christopher R. Cogle, MD

GEORGIA

Emory Winship Cancer Institute
Emory University School of Medicine
Atlanta, Georgia
Amelia Langston, MD
Nikolaos Papadantonakis, MD, PhD, MSc

The Blood and Marrow Transplant Program at Northside Hospital
Atlanta, Georgia
Asad Bashey, MD

ILLINOIS

Loyola University Chicago
Cardinal Bernardin Cancer Center
Maywood, Illinois
Scott E. Smith, MD, PhD

Robert H. Lurie Comprehensive Cancer Center of Northwestern University
Feinberg School of Medicine
Chicago, Illinois
Olga Frankfurt, MD

Rush University Medical Center
Chicago, Illinois
Jamile Shammo, MD

University of Chicago Medical Center
Chicago, Illinois
Richard A. Larson, MD

INDIANA

Indiana University Simon Cancer Center
Indianapolis, Indiana
Larry Cripe, MD/Hamid Sayar, MD, MS

IOWA

The University of Iowa Hospitals
and Clinics, Holden Cancer Center
Iowa City, Iowa
Grerk Sutamtewagul, MD

KANSAS

The University of Kansas Cancer Center
Westwood, Kansas
Barry Skikne, MD

MARYLAND

Johns Hopkins University School of Medicine
Baltimore, Maryland
Amy Elizabeth DeZern, MD
University of Maryland
Greenebaum Cancer Center
Baltimore, Maryland
Maria R. Baer, MD

MASSACHUSETTS

Dana-Farber/Boston Children's Cancer
and Blood Disorders Center
Boston, Massachusetts
Akiko Shimamura, MD, PhD
Dana-Farber Cancer Institute
Boston, Massachusetts
Richard M. Stone, MD
Benjamin Ebert, MD, PhD
Massachusetts General Hospital
Cancer Center
Boston, Massachusetts
Timothy Graubert, MD
Tufts University School of Medicine
Tufts Medical Center
Boston, Massachusetts
Kellie Sprague, MD

MICHIGAN

Barbara Ann Karmanos Cancer Institute
Wayne State University
Detroit, Michigan
Charles A. Schiffer, MD
William Beaumont Hospital Cancer Center
Royal Oak, Michigan
Ishmael Jaiyesimi, DO

MINNESOTA

Mayo Clinic
Rochester, Minnesota
Mark R. Litzow, MD
University of Minnesota
Medical Center, Fairview University
of Minnesota Medical School
Minneapolis, Minnesota
Erica D. Warlick, MD

MISSOURI

Washington University School of Medicine
Siteman Cancer Center
St. Louis, Missouri
John F. DiPersio, MD, PhD

NEBRASKA

University of Nebraska Medical Center
Omaha, Nebraska
Lori Maness, MD

NEW HAMPSHIRE

Dartmouth-Hitchcock Medical Center
and Norris Cotton Cancer Center
Lebanon, New Hampshire
Kenneth R. Meehan, MD

NEW JERSEY

John Theurer Cancer Center at
Hackensack University Medical Center
Hackensack, New Jersey
James McCloskey, MD
Rutgers Cancer Institute of New Jersey
Rutgers University Hematologic Malignancies
and Stem Cell Transplant
New Brunswick, New Jersey
Dale G. Schaar, MD, PhD

NEW MEXICO

University of New Mexico
Comprehensive Cancer Center
Albuquerque, New Mexico
Leslie Andritsos, MD

NEW YORK

Albert Einstein Cancer Center/Albert Einstein
College of Medicine of Yeshiva University
Bronx, New York
Amit Verma, MD
Columbia University Medical Center
New York, New York
Azra Raza, MD
Memorial Sloan-Kettering Cancer Center
New York, New York
*Aaron D. Goldberg, MD, PhD/Eytan M. Stein, MD/
Martin S. Tallman, MD*
Northwell Health Cancer Institute
at Monter Cancer Center
Lake Success, New York
Steven L. Allen, MD
Laura & Isaac Perlmutter Cancer Center
at NYU Langone Health
New York, New York
Maher Abdul Hay, MD
Icahn School of Medicine at Mount Sinai
New York, New York
Lewis R. Silverman, MD
New York Medical College/Westchester
Medical Center, Zalmen A. Arlin Cancer Center
Valhalla, New York
Karen Seiter, MD
Roswell Park Cancer Center
Buffalo, New York
Elizabeth Griffiths, MD/James E. Thompson, MD

University of Rochester Medical Center
Rochester, New York
Jane L. Liesveld, MD

Weill Medical College of Cornell University
New York Presbyterian Hospital
New York, New York
Gail J. Roboz, MD

NORTH CAROLINA

Atrium Health Levine Cancer Center
Charlotte, North Carolina
Srinivasa R. Sanikammu, MD, FACP
Michael Grunwald, MD

Duke University Medical Center
Durham, North Carolina
Carlos M. deCastro, MD

The North Carolina Cancer Hospital
University of North Carolina Lineberger
Comprehensive Cancer Center
Chapel Hill, North Carolina
Matthew Foster, MD/Brandi Reeves, MD

Wake Forest University School of Medicine
Comprehensive Cancer Center
Winston-Salem, North Carolina
Bayard L. Powell, MD

OHIO

Cleveland Clinic Foundation
Taussig Cancer Center
Cleveland, Ohio
Jaroslav Maciejewski, MD, PhD

Hoxworth Blood Center, George L. Strike
Bone Marrow Transplant Program
University of Cincinnati – UC Health
Cincinnati, Ohio
Emily Curran, MD

The Ohio State Comprehensive
Cancer Center, James Cancer Hospital
and Solove Research Institute
Columbus, Ohio
James S. Blachly, MD/Alison R. Walker, MD

PENNSYLVANIA

Allegheny Health Network Cancer Institute
Western Pennsylvania Hospital
Pittsburgh, Pennsylvania
Salman Fazal, MD

Fox Chase-Temple University Hospital
Bone Marrow Transplant Program
Philadelphia, Pennsylvania
Henry Fung, MD, FACP, FRCPE
Rashmi Khanal, MD, Michael Styler, MD
Asya Varshavsky-Yanovsky, MD, PhD

UPMC Cancer Center
Pittsburgh, Pennsylvania
Anastasios Raptis, MD/James M. Rossetti, DO

University of Pennsylvania Cancer Center
Philadelphia, Pennsylvania
Keith W. Pratz, MD

Sidney Kimmel Cancer Center at
Thomas Jefferson University Hospital
Philadelphia, Pennsylvania
Lindsay Wilde, MD

TENNESSEE

Vanderbilt University Medical Center
Nashville, Tennessee
Sanjay Mohan, MD/Michael R. Savona, MD

TEXAS

Texas Oncology – San Antonio
San Antonio, Texas
Roger M. Lyons, MD, FACP

Texas Oncology, Midtown
Austin, Texas
Richard Helmer, III, MD

University of Texas, MD Anderson Cancer Center
Houston, Texas
Guillermo Garcia-Manero, MD
Hagop Kantarjian, MD

University of Texas, Southwestern Medical Center
Dallas, Texas
Robert H. Collins, Jr., MD, FACP/Yazan Madanat, MD

UTAH

University of Utah Huntsman Cancer Institute
Salt Lake City, Utah
Paul J. Shami, MD

VIRGINIA

University of Virginia
Charlottesville, Virginia
Michael Keng, MD

WASHINGTON

Fred Hutchinson Cancer Research Center
University of Washington
Seattle Cancer Care Alliance
Seattle, Washington
Joachim Deeg, MD/Elihu Estey, MD

WASHINGTON, DC

Georgetown University Hospital
Lombardi Comprehensive Cancer Center
Washington, D.C.
Catherine Broome, MD
George Washington University, VA Medical Center
Washington, D.C.
Anita Aggarwal, DO

WISCONSIN

American Family Children's Hospital
University of Wisconsin Health
Madison, Wisconsin
Inga Hofmann, MD

Medical College of Wisconsin
Bone Marrow Transplant Program
Milwaukee, Wisconsin
Parameswaran Hari, MD

University of Wisconsin, Madison Medical School
Madison, Wisconsin
Mark B. Juckett, MD

OUTSIDE THE UNITED STATES

ARGENTINA

Sanatorio Sagrado del Corazón
Buenos Aires, Argentina
Marcelo Iastrebnner, MD

ARMENIA

Muratsan University Hospital
Complex of Yerevan State Medical University
Yerevan, Armenia
Gevorg Tamamyan, MD

AUSTRALIA

Cabrini Haematology & Oncology Centre
Melbourne, Australia
Melita Kenealy, MD

Monash Health Monash University
Clayton, Victoria, Australia
Jake Shortt, BMedSc, MBChB FRACP FRCPA PhD

Peter MacCallum Cancer Institute
University of Melbourne
East Melbourne, Australia
John F. Seymour, MD

Royal Hobart Hospital
Tasmania, Australia
Rosemary Harrup, MD

The Royal Melbourne Hospital
Parkville, Victoria, Australia
David Ritchie, MD

AUSTRIA

Hanusch Hospital
Medical University of Vienna
Vienna, Austria
Michael Pfeilstöcker, MD

Medical University of Vienna
Vienna, Austria
Peter Valent, MD

University Hospital of Innsbruck
Innsbruck, Austria
Reinhard Stauder, MD

BELGIUM

AZ Sint-Jan AV
Brugge, Belgium
Dominik Selleslag, MD

University Hospital Leuven
Leuven, Belgium
Marielle Beckers, MD, PhD
Michel Delforge, MD, PhD

BRAZIL

AC Camargo Hospital–Cancer Center
São Paulo, Brazil
Luiz Fernando Lopes, MD, PhD

Hospital das clínicas da Faculdade de Medicina da
Universidade de São Paulo
São Paulo, Brazil
Elvira D. Rodrigues Pereira Velloso, MD, PhD

Universidade Federal de Ceará
Ceará, Brazil
Silvia Maria M. Magalhães, MD, PhD

Universidade Federal de São Paulo
São Paulo, Brazil
Maria de Lourdes Chauffaille, MD, PhD

CANADA

Princess Margaret Hospital
Toronto, Ontario, Canada
Karen Yee, MD

Odette Cancer Centre
Sunnybrook Health Sciences Center
Toronto, Ontario, Canada
Rena Buckstein, MD, FRCPC/Richard A. Wells, MD

St. Paul's Hospital
Vancouver, British Columbia, Canada
Heather Leitch, MD, PhD

University of Toronto Hospital for Sick Children
Toronto, Ontario, Canada
Yigal Dror, MD

CHINA

Guangdong General Hospital &
Guangdong Academy of Medical Sciences
Guangzhou, China
Xin Du, MD, PhD

Institute of Hematology
and Blood Diseases Hospital
Chinese Academy of Medical Sciences
Tianjin, China
Zhijian Xiao, MD

The First Affiliated Hospital of Soochow University,
Jiangsu Institute of Hematology
Jiangsu Province, China
Suning Chen, MD, PhD

The First Affiliated Hospital
of Zhejiang University
Zhejiang Province, China
Hongyan Tong, MD, PhD

The Sixth Hospital Affiliated to
Shanghai Jiaotong University
Shanghai, China
Xiao Li, MD, PhD

CROATIA

Clinical Hospital Merkur
Zagreb, Croatia
Inga Mandac Ragulj, MD

CZECH REPUBLIC

Institute of Hematology & Blood Transfusion
Prague, Czech Republic
Jaroslav Cermák, MD, PhD

DENMARK

Odense University Hospital
The University of Southern Denmark
Odense, Denmark
Klas Raaschou-Jensen, MD/Claus Marcher, MD

Rigshospitalet National University Hospital
Copenhagen, Denmark
Kirsten Grønbaek, MD/Lars Kjeldsen, MD, PhD

FRANCE

Centre Henri Becquerel
Rouen University School of Medicine
Rouen, France
Aspasia Stamatoullas, MD

Centre Hospitalier Universitaire (CHU)
de Angers Service des Maladies du Sang
Angers, France
Norbert Ifrah, MD

Centre Hospitalier Universitaire
(CHU) de Grenoble
Grenoble, France
Jean-Yves Cahn, MD

Centre Hospitalier Universitaire
(CHU) de Limoges Hôpital Dupuytren
Limoges, France
Dominique Bordessoule, MD

Centre Hospitalier Universitaire
(CHU) de Nancy
Nancy, France
Agnès Guerci-Bresler, MD, PhD

Centre Hospitalier Universitaire
(CHU) de Tours – Bretonneau
Tours, France
Emmanuel Gyan, MD, PhD

Hôpital Avicenne/ University Paris XIII
Bobigny, France
Charikleia Kelaidi, MD

Hôpital Cochin/ University Paris V
Paris, France
Francois Dreyfus, MD

Hôpital Saint Louis/ University Paris VII
Paris, France
Pierre Fenaux, MD, PhD
Christine Chomienne, MD, PhD

Hôpital Saint-Vincent de Paul (Lille)
Lille, France
Christian Rose, MD

Institut Paoli-Calmettes
Marseille, France
Norbert Vey, MD

Service des Maladies du Sang
Hôpital Claude Huriez
Lille, France
Bruno Quesnel, MD

GERMANY

Georg-August-Universität Göttingen
Göttingen, Germany
Detlef Haase, MD, PhD

Hannover Medical School
Medizinische Hochschule Hannover
Hannover, Germany
Arnold Ganser, MD

Heinrich-Heine Universität Düsseldorf
University Hospital
Düsseldorf, Germany
Ulrich Germing, MD

Johannes Gutenberg University
Medical Center Mainz
Mainz, Germany
Markus Radsak, MD, PhD

Johann Wolfgang Goethe Universität
Frankfurt Main, Germany
Gesine Bug, MD

Klinikum Rechts der Isar
Technical University of Munich
Munich, Germany
Katharina Götzke, MD

MLL Münchner Leukämielabor
Munich, Germany
Torsten Haferlach, MD/Wolfgang Kern, MD

Rems-Murr-Klinik Winnenden
Winnenden, Germany
Prof. Dr. med Markus Schaich, MD

St. Johannes Hospital
Heinrich-Heine Universität
Duisburg, Germany
Carlo Aul, MD, PhD/Aristotle Giagounidis, MD, PhD

University of Heidelberg Medical Center
St. Lukas Klinik Solingen
Solingen, Germany
Ulrich Mahlknecht, MD, PhD

Albert-Ludwigs-Universität Freiburg
Freiburg, Germany
Michael Lübbert, MD, PhD

Universität Hamburg
Hamburg, Germany
Nicolaus Kröger, MD, PhD

Universitätsklinikum Carl Gustav Carus
Dresden, Germany
Katja Sockel, MD

University Children's Hospital
Freiburg, Germany
Charlotte Niemeyer, MD

University of Cologne
Cologne, Germany
Karl-Anton Kreuzer, MD

University Hospital Leipzig
Leipzig, Germany
Uwe Platzbecker, MD

University Hospital Mannheim
Mannheim, Germany
Wolf-Karsten Hofmann, MD

GREECE

Patras University Hospital
Patras, Greece
Argiris Symeonidis, MD

University of Athens Laikon Hospital
Athens, Greece
Nora Viniou, MD

University General Hospital Attikon
Athens, Greece
Vassiliki Pappa, MD

HUNGARY

Semmelweis University School of Medicine
Budapest, Hungary
Judit Várkonyi, MD, PhD

INDIA

Tata Medical Centre
Kolkata, India
Col (Dr.) Deepak Kumar Mishra, MD

Tata Memorial Hospital
Mumbai, India
Manju Sengar, MD

IRELAND

Adelaide and Meath Hospital
Dublin, Ireland
Helen Enright, MD

ISRAEL

Tel-Aviv Sourasky Medical Center
Tel-Aviv, Israel
Moshe Mittelman, MD

Chaim Sheba Medical Center
Tel Hashomer, Israel
Drorit Grizim Merkel, MD

ITALY

Cancer Center – IRCCS Humanitas
Research Hospital
Milan, Italy
Matteo G. Della Porta, MD

Centro di Riferimento
Oncologico di Basilicata (CROB)
Rionero in Vulture (PZ), Italy
Pellegrino Musto, MD

Istituto di Ematologia
Università Cattolica Sacro Cuore
Rome, Italy
Giuseppe Leone, MD

Policlinico Tor Vergata
Rome, Italy
Sergio Amadori, MD/Maria Teresa Voso, MD

S. Eugenio Hospital Tor Vergata University
Rome, Italy
Paolo de Fabritiis, MD/Pasquale Niscola, MD

University of Florence Azienda OSP Careggi
Florence, Italy
Valeria Santini, MD

University of Pavia School of Medicine Fondazione
IRCCS Policlinico San Matteo
Pavia, Italy
Mario Cazzola, MD

JAPAN

Kyoto University Hospital
Kyoto, Japan
Akifumi Takaori, MD

Metropolitan Research and Treatment Center for Blood Disorders (MRTC Japan)

Tokyo, Japan
Kiyoyuki Ogata, MD, FACP

Nagasaki University Hospital School of Medicine, Atomic Bomb Disease Institute

Nagasaki City, Japan
Yasushi Miyazaki, MD

Saitama Medical University International Medical Center

Hidaka, Saitama, Japan
Tomoya Maeda, MD, PhD

Tokyo Medical College

Tokyo, Japan
Kazuma Ohyashiki, MD, PhD

MEXICO

Instituto Nacional de Ciencias Medicas y Nutrición Salvador Zubiran

American-British-Cowdray Cancer Center
Mexico City, Mexico
Alvaro Aguayo, MD

THE NETHERLANDS

Radboud University Nijmegen Medical Center

Nijmegen, The Netherlands
Saskia M.C. Langemeijer, MD

Vrije Universiteit Medical Center

Amsterdam, The Netherlands
Arjan A. van de Loosdrecht, MD, PhD

POLAND

Jagiellonian University Collegium Medicum Kraków, Poland

Aleksander Skotnicki, MD, PhD

Medical University of Warsaw

Warsaw, Poland
Krzysztof Madry, MD

PORTUGAL

Hospital de Santa Maria

Lisbon, Portugal
Joao F. Lacerda, MD

SAUDI ARABIA

King Faisal Specialist Hospital & Research Centre Riyadh, Saudi Arabia

Amr Hanbali, MD

King Khaled University Hospital

King Saud University
Riyadh, Saudi Arabia
Ak Almomen, MD

SINGAPORE

Singapore General Hospital
Aloysius Ho, MD

SOUTH AFRICA

University of Cape Town
Groote Schuur Hospital
Cape Town, South Africa
Nicolas Novitzky, MD, PhD

SOUTH KOREA

Catholic Blood and Marrow Transplantation Center
The Catholic University of Korea

Seoul, Korea
Yoo-Jin Kim, MD

Seoul National University Hospital

Seoul National University College of Medicine

Seoul, Korea
Dong Soon Lee, MD, PhD

Yonsei Cancer Centre, Severance Hospital

Yonsei University College of Medicine
Seoul, Korea

June-Won Cheong, MD, PhD

SPAIN

Hospital Universitario de Salamanca
Salamanca, Spain

Maria Diez-Campelo, MD, PhD

Hospital Universitario La Fe

Valencia, Spain
Guillermo F. Sanz, MD, PhD

Vall d'Hebron Institute of Oncology University

Hospital Vall d'Hebron

Barcelona, Spain
David Valcárcel, MD, PhD

SWEDEN

Karolinska Institute at Karolinska University Hospital Huddinge

Stockholm, Sweden
Eva Hellström-Lindberg, MD, PhD

SWITZERLAND

Basel University Hospital

Basel, Switzerland
Jakob R. Passweg, MD, MS

Bern University Hospital

and University of Bern

Bern, Switzerland
Nicolas Bonadies, MD

University Hospital Zurich

Zurich, Switzerland
Markus G. Manz, MD/Stefan Balabanov, MD

TAIWAN

Chang Gung Memorial Hospital

Chang Gung University

Taoyuan, Taiwan
Lee-Yung Shih, MD

National Taiwan University Hospital

Taipei, Taiwan
Hwei-Fang Tien, MD, PhD

THAILAND

King Chulalongkorn Memorial Hospital

Pathumwan, Bangkok, Thailand
Tanin Intragumtornchai, MD

TUNISIA

Hospital Aziza Othmana

Tunis, Tunisia
Balkis Meddeb, MD

TURKEY

Ankara University

School of Medicine Hospital

Ankara, Turkey
Osman Ilhan, MD

UKRAINE

Research Center for Radiation Medicine

Kiev, Ukraine
Dimitry Bazyka, MD

UNITED KINGDOM

Aberdeen Royal Infirmary

Aberdeen University School of Medicine

Foresterhill, Aberdeen, Scotland
Dominic Culligan, MD

Cambridge University Hospitals

Cambridge, United Kingdom
Alan J. Warren, MD, PhD

Christie NHS Foundation Trust

Manchester, United Kingdom
Mike Dennis, MD/Dan Wiseman, MD

King's College London &

King's College Hospital

London, United Kingdom
Ghulam J. Mufti, DM, FRCP, FRCPath

Queen Elizabeth Hospital

University Hospital Birmingham NHS Trust
Birmingham, United Kingdom

Manoj Raghavan, MD

Radcliffe Hospitals & University of Oxford

Oxford, United Kingdom
Paresh Vyas, MD

Royal Bournemouth Hospital

Bournemouth, United Kingdom
Sally Killick, MD

St. James's University Hospital

St. James's Institute of Oncology

Leeds, United Kingdom
David T. Bowen, MD

University Hospital Southampton

(NHS Foundation Trust)

Southampton, Hampshire, UK

Christopher Dalley, MD
Srinivasan Narayanan, MD

University Hospital of Wales

Cardiff, Wales
Jonathan Kell, MD

VIETNAM

National Institute of Hematology

and Blood Transfusion

Hanoi, Vietnam

Khanh Quoc Bach, MD, PhD

PATIENT RESOURCES

DO YOU KNOW YOUR MDS SUBTYPE, IPSS-R SCORE AND GENE MUTATION PROFILE?

MDS treatment is individualized based on a patient's subtype, IPSS-R score and, to some extent, genetic mutation. This knowledge will empower patients and their caregivers to take a more active role in decisions about their treatment and advocate for appropriate treatments that may prolong their life and improve their quality of life. The following infographics are designed to help you begin to understand how your subtype and IPSS-R score are determined, as well as general information on genetic mutations commonly found in MDS and the importance of genetic testing for these mutations.

View our Knowledge is Power website <https://www.mdsknowledgeispower.com> for more information.

Knowing your subtype, IPSS-R score and gene mutation profile will help facilitate discussions with your healthcare provider on what this means for you personally and help select the best treatment options.

IPSS-R PROGNOSIS VALUES



KNOWLEDGE IS POWER www.mds-foundation.org

The Revised International Prognostic Scoring System (IPSS-R) is used to estimate life expectancy for a patient newly diagnosed with MDS without treatment and to estimate the risk of developing acute myelogenous leukemia (AML).

A bone marrow biopsy and aspirate, cytogenetics and peripheral blood counts are used to determine your risk category (Very Low, Low, Intermediate, High, Very High).

CYTOGENETICS



Cytogenetics is the study of the structure and function of the chromosomes. Long strings of DNA are coiled up with proteins to form the chromosomes. Cytogenetic testing is viewing chromosomes under a microscope to determine if there are any changes in the chromosomes (chromosomal abnormalities).

BONE MARROW BLASTS

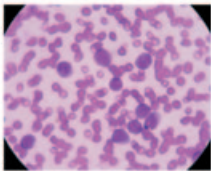

Blasts are immature blood cells that do not function properly.

HEMOGLOBIN

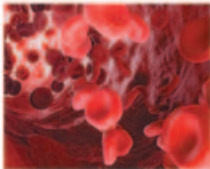

Hemoglobin (Hgb) is a large iron-containing protein in red blood cells that gives blood its red color and carries oxygen from the lungs to all body tissues.

PLATELETS

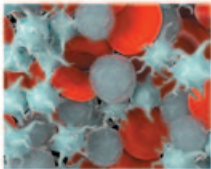

Platelets (Plts) are tiny blood cells that help your body form clots to stop bleeding.

ABSOLUTE NEUTROPHIL COUNT

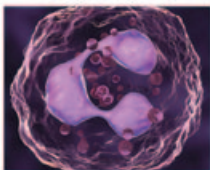

Absolute Neutrophil Count (ANC) is a measure of the number of neutrophil granulocytes present in the blood. Neutrophils are a type of white blood cell that fights against infection.

WHO MDS CLASSIFICATION SUBTYPES*

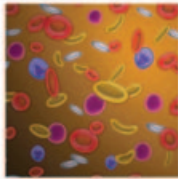

MDS WITH SINGLE LINEAGE DYSPLASIA (MDS-SLD)

Is a low number of one to two types of blood cells in the bloodstream and one type of blood cell looks abnormal (dysplasia) in the bone marrow. For the affected cell type, at least 10% of the cells look abnormal (dysplasia). Less than 5% of cells in the bone marrow are blast (immature) cells with no blasts in the bloodstream.

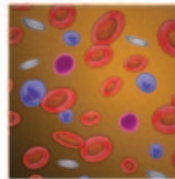

PROVISIONAL ENTITY: REFRACTORY CYTOPENIA OF CHILDHOOD (RCC)

Is characterized by persistent cytopenia with less than 5% blasts in bone marrow and less than 2% blasts in the bloodstream. It is the most common subtype of childhood MDS.

MDS WITH MULTILINEAGE DYSPLASIA (MDS-MLD)

Is a low number of one or more types of blood cells in the bloodstream and two or more types of blood cells look abnormal in the bone marrow. Of the affected cell types, at least 10% of the cells look abnormal. Less than 5% of cells in the bone marrow are blast cells with no blasts in the bloodstream.

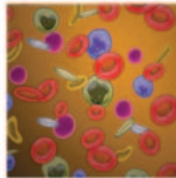

MDS WITH ISOLATED DEL(5Q)

Is identified when part of chromosome 5 is missing (deleted), this change is called del (5q). One additional chromosome abnormality is also permitted as long as it does not involve chromosome 7. There is a low number of red blood cells in the bloodstream and the number of platelets is normal or high. There is dysplasia in at least one cell type in the bone marrow and less than 5% of the cells are blast (immature) cells.

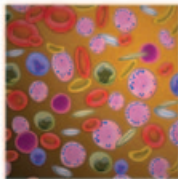
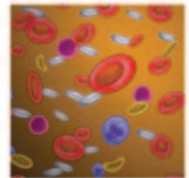

MDS WITH RING SIDEROBLASTS (MDS-RS)

Is a low number of one or more types of blood cells in the bloodstream and bone marrow. At least 15% of young red blood cells in the bone marrow show rings of iron called ring sideroblasts (or at least 5% of the cells also have a mutation in the SF3B1 gene).

Less than 5% of cells in the bone marrow are blast cells. There are 2 types with:

MDS-RS and Single Lineage Dysplasia (MDS-RS-SLD): same characteristics as MDS-SLD but with ring sideroblasts

MDS-RS and Multilineage Dysplasia (MDS-RS-MLD): same characteristics as MDS-MLD but with ring sideroblasts

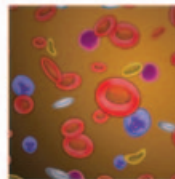

MDS UNCLASSIFIABLE (MDS-U)

Is when the features of the blood and bone marrow don't fit any of the other subtypes. One or more types of blood cells are low in the bloodstream, but less than 10% of that cell type may look abnormal in the bone marrow. Very few or no blast (immature)

cells are found in the bloodstream on at least 2 occasions and less than 5% of the cells in the bone marrow are blasts. Sometimes the diagnosis is made solely based on the presence of a typical chromosome abnormality that is linked with MDS.

*The subtypes are based on the 2018 WHO Classification System. If you were classified under the 2008 WHO System (RA, RCUD, RARS, RCMD, RCMD-RS, RAEB-1, RAEB-2) your corresponding 2018 classification subtype is:

2008 Classification	2018 Classification
RA	MDS
RCUD	MDS-SLD
RARS	MDS-SLD with ring sideroblasts
RCMD	MDS-MLD
RCMD-RS	MDS-MLD with ring sideroblasts
RAEB-1	MDS-EB1
RAEB-2	MDS-EB2
5q- [5q minus] Syndrome	MDS with isolated del(5q)
Unclassified MDS	MDS-U (MDS, unclassifiable)

MDS WITH EXCESS BLASTS (MDS-EB)

Is a low number of one or more types of blood cells in the bloodstream that also look abnormal in the bone marrow with an increased number of blast (immature) cells.

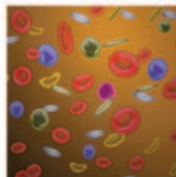

MDS-EB1: less than 5% of cells in the bloodstream are blasts. In the bone marrow, 5-9% of cells are blast cells.

MDS-EB2: 5-19% of cells in the bloodstream are blast cells and 10-19% of cells in the bone marrow are blast cells.

KNOW YOUR MDS MUTATION



A GUIDE TO GENETIC MUTATIONS

Your doctor may have ordered a DNA sequencing study to identify mutated genes in your MDS cells. This test can help confirm your diagnosis and provide information about which subtype of MDS you have. Some mutated genes are associated with lower risk disease while others may indicate greater risk. Mutations can potentially identify effective therapies to treat your disease.



CHROMOSOME

Chromosomes are structures within cells that contain a person's genes. Every person has 46 chromosomes. Each chromosome contains thousands of genes.



GENE

Genes, contained in chromosomes, are segments of deoxyribonucleic acid (DNA) that contain the code for making a specific protein that functions in one or more types of cells in the body.



MUTATIONS

Mutations occur when a gene is damaged and alters the genetic message.



DISCUSS MUTATIONS WITH YOUR DOCTOR

Knowing which genetic mutations are present in your MDS cells will open discussions with your healthcare provider about individualized risk assessment and treatment.



SOME MUTATED GENES IMPACT MDS PROGRESSION

Clinical trials are exploring the potential benefits of targeting genes known to cause and promote MDS. In some cases, the production of abnormal cells can be interrupted.



GENETIC PROFILES CHANGE OVER TIME

Your profile may change over time therefore it is important to re-characterize MDS at points of progression.



HOW ARE MUTATIONS IDENTIFIED

Genetic mutation profiles are identified by sequencing the DNA using a bone marrow or blood sample.

COMMONLY MUTATED MDS GENES

SF3B1
IDH1

DNMT3A
TET2

IDH2
TP53

ASXL1
RUNX1

SRSF2
U2AF1

SOURCE: <https://www.merckmanuals.com/home/fundamentals/genetics/genes-and-chromosomes#:~:text=Genes%20are%20segments%20of%20deoxyribonucleic,are%20in%20the%20cell%20nucleus>; <http://www.brooklyn.cuny.edu/bc/ahp/BiolInfo/MUT/Mut.Definition.html>; <https://www.stanfordchildrens.org/en/topic/default?id=the-difference-between-a-chromosome-abnormality-and-a-single-gene-defect-90-P02119>

You and MDS

An Animated Patient's Guide to Myelodysplastic Syndromes

NOW AVAILABLE IN SPANISH

This resource is intended for patients with MDS, as well as family members and caregivers. You will find expert advice about MDS to help you discuss key issues with your health care provider and make important decisions related to management and treatment. **Easy-to-understand animations** with **audio narration**, **expert video explanations**, **patient interviews**, **illustrated slide shows**, and **educational downloads** are available to you. We welcome you to this online community resource to improve your quality of life and health outcomes.

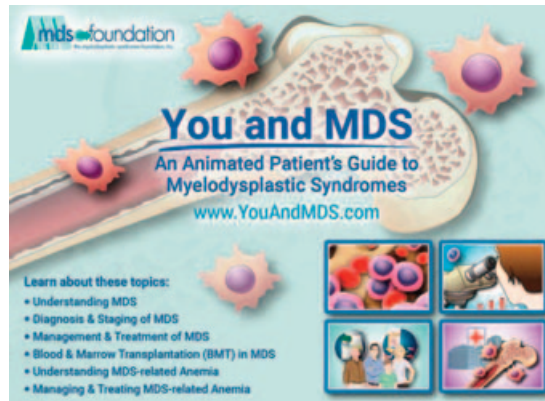

GO ONLINE

ENGLISH:
LEARN MORE AT
WWW.YOUANDMDS.COM
SPANISH:
LEARN MORE AT
WWW.USTEDYSMD.COM



AVAILABLE NOW!
SPANISH LANGUAGE MDS PATIENT EDUCATION RESOURCE
"Una guía animada para pacientes con síndromes mielodisplásicos"
(You and MDS: Animated Patient's Guide to Myelodysplastic Syndromes)

Have you checked out our latest module for our "You and MDS" Animated Video series, Understanding Erythropoiesis, yet?

UNDERSTANDING ERYTHROPOIESIS

This animation explains erythropoiesis, which is the term for the production of red blood cells. Red blood cells, called erythrocytes, carry oxygen around your body. This animation explains the erythrocyte life cycle and describes how a low red blood cell count causes anemia. Anemia typically results from bleeding, red blood cell destruction, or decreased red blood cell production in

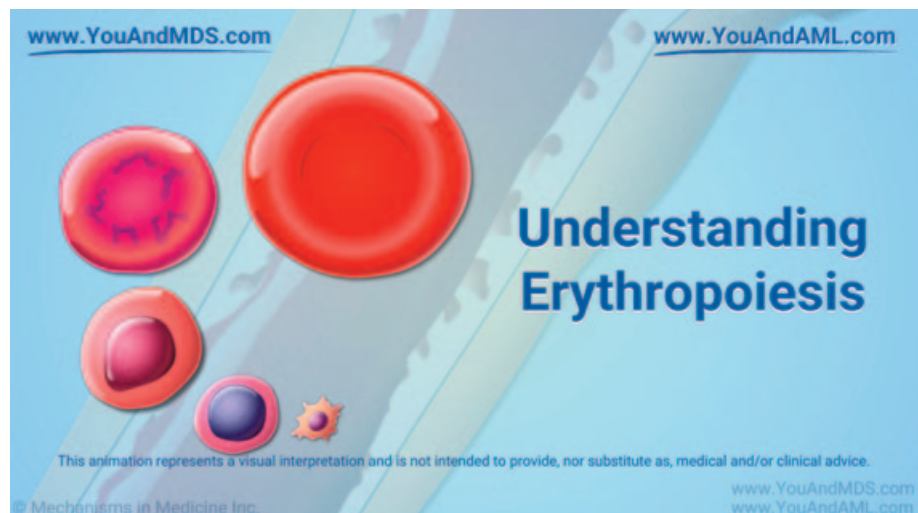

WWW.YOUANDMDS.COM

the bone marrow, as seen in disorders such as myelodysplastic syndromes (MDS). The animation describes treatments for a low

red blood cell count, including medications, blood transfusions, and stem cell transplant.

SUPPORT YOUR LOVED ONE
BECOME A MEMBER



BECOME A MEMBER OF THE MDS FOUNDATION COMMUNITY

GET ACCESS TO PATIENT ADVOCACY SERVICES AND SUPPORT THE MISSION OF IMPROVING THE LIVES OF PATIENTS WITH MYELODYSPLASTIC SYNDROMES.

This year nearly 90,000 people will be told they have MDS worldwide – 12,000 to 18,000 newly diagnosed MDS patients in the United States alone. The MDS Foundation, Inc. is working hard to support these patients and the loved ones who care for them.

We are asking for your membership support in our global efforts to change the outcomes of MDS.



WE ARE HERE FOR YOU...



AT YOUR TIME OF
DIAGNOSIS



WITH SPECIALIST
REFERRALS



THROUGHOUT
YOUR CARE

COMING TOGETHER **FOR A CURE**

JOIN US TO PROMOTE
MDS AWARENESS & ADVOCACY



SUPPORT YOUR
LOVED ONES



BENEFITS OF MEMBERSHIP

- You are part of the solution to change MDS outcomes. Your membership fee helps support global physician and patient educational initiatives, drive research, and helps to empower patients with courage and hope.
- Updates on the status of our Global Centers of Excellence and their live patient and family forum events that allow for more rapid dissemination of new research and treatment developments.
- Information on the latest clinical trials to potentially share or participate in.
- Access to MDS awareness materials to share with family, friends and your primary care physician.
- Opportunities to participate in or host support group events with your friends and community.
- Receive an MDSF Membership Packet including printed educational resources, MDSF masks and wristbands.

HOW DOES YOUR MEMBERSHIP HELP?

\$35	Join The Community (includes benefits listed above)
\$70	Share Hope Also includes a membership scholarship for a patient or caregiver in need.
\$250	Change the Future of MDS Also includes member names listed on the MDSF website.
\$500	Create the Path Towards a Cure In addition, 20% of your membership dues will be dedicated to MDS research.

Together we are a Community Resource of Hope for those **LIVING** with MDS.

Founded in 1994, the MDS Foundation is the only not-for-profit global organization dedicated solely to improving outcomes for patients with MDS.

Over the last 20 years, the treatment and understanding of MDS has evolved in many ways. Once referred to as pre-leukemia, MDS is now recognized worldwide as a blood cancer. Originally, there were no official treatments for MDS. Today, there are 5 approved treatment options with many more in the development phase.

OUR VISION

Every MDS patient will benefit from our initiatives and research as early as possible.

OUR MISSION

MDS Foundation supports and educates patients, their communities, and healthcare providers, and contributes to innovative research in the fields of MDS and its related continuum of diseases to better diagnose, control and ultimately cure these diseases.



THE MDS FOUNDATION, INC.

4573 South Broad St., Suite 150, Yardville, NJ 08620

Phone within the US: 1-(800)-637-0839, Outside the US only: 1-609-298-1035

<https://www.mds-foundation.org>

The MDS Foundation, Inc. is a 501c3 tax exempt organization.

THINKING OF JOINING THE MDS FOUNDATION AS A PROFESSIONAL MEMBER, CHANGE THE FUTURE OF MDS MEMBER OR CREATE THE PATH TOWARDS A CURE MEMBER?

To join the MDS Foundation and help us fulfill our mission of moving closer to a cure for MDS, please visit our website at <http://www.mds-foundation.org/professional-annual-membership-application>.

CURRENT PROFESSIONAL MEMBERS

UNITED STATES: Aref Al-Kali, MD • Steven L. Allen, MD • Leslie A. Ardrivos, MD • Kimo Bachiashvili, MD • Maria R. Baer, MD • Asad Bashey, MD, PhD • Rafael Bejar, MD, PhD • John M. Bennett, MD • Emmanuel C. Besa, MD • Kelly Bolton, MD, PhD • Andrew M. Brunner, MD • Victor Chang, MD, FACP • Alden Chesney, MD • Christopher Cogle, MD • Robert H. Collins, Jr., MD, FACP • Seth J. Corey, MD • Larry Cripe, MD • Peter T. Curtin, MD • Magdalena Czader, MD, PhD • Carlos M. de Castro, MD • Matthew De Silva • H. Joachim Deeg, MD • Amy E. DeZern, MD, MHS • John F. DiPersio, MD, PhD • Erika Eksioglu, PhD, MS • Tarek Elghetany, MD • Salman Fazal, MD • Maria Eugenia Figueroa, MD • James M. Foran, MD, FRCP • Stephen J. Forman, MD • Matthew C. Foster, MD • Steven Fruchtman, MD • Alejandro Garcia-Hernandez, MD • Guillermo Garcia-Manero, MD • Stuart L. Goldberg, MD • Timothy Graubert, MD • Peter L. Greenberg, MD • Elizabeth A. Griffiths, MD • Zartash Gul, MD • Gregory Hale, MD • Michel Hoessly, MD • Aaron Hoskins, PhD • Gang Huang, MD • Ishmael Jaiyesimi, DO • Brian A. Jonas, MD, PhD • Mark B. Juckett, MD • Hagop M. Kantarjian, MD • Michael Kenneth Keng, MD • Jeffery Klco, MD • Virginia M. Klimek, MD • Rami Komrokij, MD • Patricia Kropf, MD • Amelia Langston, MD • Richard A. Larson, MD • Jane L. Liesveld, MD • Mark R. Litzow, MD • Selina Luger, MD • Roger M. Lyons, MD, FACP • Rochelle Mackey, APRN • Yazan Madanat, MD • Robert Madayag, MD • Philip L. McCarthy, MD • Stephen Medlin, MD • Kenneth R. Meehan, MD • Clelie Melancon, MD • Raul R. Mena, MD • Melissa Mendez • Sanjay Mohan, MD • Lynn Moscinski, MD • Stephen D. Nimer, MD • Casey L. O'Connell, MD • Margaret O'Donnell, MD • Nikolaos Papadantonakis, MD, PhD, MSc • Daniel A. Pollyea, MD, MS • Keith W. Pratz, MD • Nagesh Rao, PhD, FACMG • Anastasios Raptis, MD • Azra Raza, MD • Brandi Reeves, MD • James M. Rossetti, MD • David Sallman, MD • Srinivasa Reddy Sanikommu, MD, FACP • Marianne Santaguida, PhD • Michael R. Savona, MD, FACP • Hamid Sayar, MD, MS • Dale G. Schaar, MD, PhD • Gary J. Schiller, MD • Richard K. Shaddock, MD • Paul J. Shami, MD • Jamile M. Shammo, MD, FASCP, FACP • Akiko Shimamura, MD, PhD • Zeba Singh, MBBS • Barry S. Skikne, MD, FACP, FCP(SA) • Kellie Sprague, MD • Lisa Sproat, MD, MSW • David P. Steensma, MD • Sandra Swantek, MD • Sachdev Thomas, MD • James E. Thompson, MD • Swapna Thota, MD • Zuzana Tothova, MD, PhD • Thu Le Trinh, MD • Amit K. Verma, MD • Carlos E. Vigil Gonzales, MD • Alison R. Walker, MD, MPH • Erica D. Warlick, MD • Lindsay Wilde, MD • Roy Wright • Cecilia Arana Yi, MD • Amer Zeidan, MD • Ling Zhang, MD

OUTSIDE OF THE UNITED STATES: Sergio Amadori, MD • Stefan Balabanov, MD • Indira Barbosa, BMA • Marielle Beckers, MD, PhD • Ann-Charlotte Björklund • Nicolas Bonadies, MD • Gesine Bug, MD • Jaroslav Čermák, MD, PhD • Suning Chen, MD, PhD • June-Won Cheong, MD • Michel Delforge, MD, PhD • Matteo G. Della Porta, MD • Maria Diez-Campelo, MD, PhD • Kalman Filanovsky, MD • Arnold Ganser, MD • Ulrich Germing, MD • Katharina Götz, MD, PhD • Sofia Grille, MD, PhD • Kirsten Grønbaek, Professor, MD • Emmanuel Gyan, MD, PhD • Detlef Haase, MD, PhD • Torsten Haferlach, MD • Rosemary Harrup, MD • Stefan Heinrichs, PhD • Eva Hellström-Lindberg, MD, PhD • Irachmiel Huber, MD • Monika Jansson • Jonathan Kell, MD • Melita Kenealy, MD • Wolfgang Kern, MD, Professor • Anjum Khan, MD • Sally Killick, MD • Lars Kjeldsen, MD, PhD • Nicolaus Kroeger, MD, PhD • Saskia M.C. Langemeijer, MD, PhD • Heather Leitch, MD, PhD • Xiao Li, MD, PhD • Krzysztof Madry, MD, PhD • Tomoya Maeda, MD, PhD • Ulrich Mahlknecht, MD, PhD • Inga Mandac Rogulj, MD • Markus G. Manz, MD • Claus Marcher, MD • Yasushi Miyazaki, MD • Teresa Mortera Blanco, PhD • Charlotte Niemeyer, MD • Kiyoyuki Ogata, MD, FACP • Stefani Parmentier, MD • Michael Pfeilstöcker, MD • Uwe Platzbecker, MD • Bruno Quesnel, MD • Klas Raaschou-Jensen, MD • Markus Radsak, MD • Fernando Ramos, MD, PhD, MPH • Kevin Rouault-Pierre, PhD • Alicia Rovó, MD • Aleksandar Savic, Professor, MD • Mary Lynn Savoie, MD • John F. Seymour, MD • Australia Lee-Yung Shih, MD • Jake Shortt, MD • Australia Katja Sockel, MD • Aspasia Stamatoullas, MD • Reinhard Stauder, MD • Argiris S. Symeonidis, MD • Akifumi Takaori-Kondo, MD, PhD • Hwei-Fiang Tien, MD • Hongyan Tong, MD • David Valcárcel, MD, PhD • Norbert Vey, MD • Athina Nora Viniou, MD • Despoina Violidaki, MD • Sara von Bahr Grebäck, PhD • Maria Teresa Voso, MD • Alan J. Warren, MD, PhD • Zhijian Xiao, MD • Yumi Yamamoto, BA • Karen Yee, MD • Yataro Yoshida, MD

CURRENT CHANGE THE FUTURE OF MDS MEMBERS: Andrew Adams Aref Al-Kali, MD • Kimo Bachiashvili, MD • Barbara Bartlett • Sylvia Beckerley • Mariëlle Beckers, MD, PhD • Robert Bills • Philip Calcott • Victor Chang, MD, FACP • Cheryl Coleman • Renee Conrad • Joseph Costa • Magdalena Czader, MD, PhD • Mark and Martha De Noble • James and Josephine Diedrich • Sally Ferguson • Lewis Flock • Steven Fruchtman, MD • Roman Suarez Garcia • David Galli • Stuart L. Goldberg, MD • Janice Gottlieb • Lee Harris • Theron and Brooke Hatch • Dorri Hawkes • Robert J. Heiss • Michael Hollander • Dr. Gang Huang • Lou and Kathy Jerge • Ishmael Jaiyesimi, MD • Mark B. Juckett, MD • Lars Kjeldsen, MD, PhD • Jeffery Klco, MD • Marilee Korsinen • Dr. Patricia Kropf, MD • Kenneth Langolf • Mari Lawrence-Grant • Connie Lee Charles Lenore • Frederic and Kathleen Leverenz • James Lewin • G. Malcolm Loudon • Michelle Lutz • Gene Lynes • Susan Martin • Robert McElveen • Milt Miller • Lynn Minnis • Yumi (Yamamoto) Ogata • Nikolaos Papadantonakis, MD, PhD, MSc • Linda Pellemer Uwe Platzbecker, MD • Katherine Radosh • Azra Raza, MD • Larry Rea • Brandi Reeves, MD • Edward Reilly • Harvey P. Root • Lorne Ruby • Joseph Scarpaci • Zeba Singh, MBBS • Billy H. Smith • John Soper, PhD, DABCC • Aspasia Stamatoullas, MD • John Stasenko • Richard Sturm • Sandra Swantek, MD • Sachdev Thomas, MD • Swapna Thota, MD • Theresa Tintor • Lisa Tomcykoski • Susan Tusa • Stephen Francis Weber • Calvin West • Leon Weiss • Lindsay Wilde, MD • Joan Woolson • Leonard Yool

CREATE THE PATH TOWARDS A CURE MEMBERS: David Carden • Chris Holiday • Julia McGuire • Roy Rawlings • Harvey P. Root • Doron Steger • Pamela Nelson • Wei Shao • Janet B. Warfield

UPCOMING PATIENT WEBINARS

WE ARE VIRTUAL!



Given the growing concerns surrounding COVID-19 and for the safety of our attendees, the MDS Foundation will continue to host a series of webinars in place of our in-person patient forums.

Whether you are a newly diagnosed patient, a long-term survivor, or caregiver, our webinar series will have something for you.

We have collaborated with renowned hematology professionals who will address key topics and questions using easy to understand language in a 90-minute format that includes a live Q&A opportunity for all participants.



**REGISTER NOW!
MDS WEBINARS**

**MISSED OUR LIVE WEBINAR?
VIEW PREVIOUS LIVE WEBINARS
AT A TIME THAT IS CONVENIENT FOR YOU!**

<https://www.mds-foundation.org/upcoming-2021-webinars-for-mds-patients-caregivers>



ANNOUNCING THE MDS FOUNDATION'S NEW PROFESSIONAL PODCAST SERIES



MDS PROFESSIONAL REPORT:

THE MDS FOUNDATION IS LAUNCHING A NEW INITIATIVE – MDS PODCASTS!

With the explosion of information in MDS we are continually seeking novel alternative ways to distribute it. Thus, MDSF is venturing into podcasts to fulfill one of our major goals – education. Podcasts have become an easy and popular way to communicate information. This podcast series will provide important up-to-the-minute information on MDS including diagnosis, treatment, and clinical research.

The MDS Professional Report will cover international meetings as well as recently published articles on MDS, combining educational materials with cutting-edge information. The format will include a description of studies by the editors, interviews with experts, conversations, round table discussions as well as other relevant formats. We are planning to include several episodes per year lasting 20-25 minutes covering a range of topics.

SEASON 1: EPISODE 1: TP53 Mutations: Were They Born Equal?

Our host, Professor Moshe Mittelman from Tel-Aviv Sourasky Medical Center, will review four recent studies on TP53 and MDS.

SEASON 1: EPISODE 2: Don't Withhold Anti-Neoplastic Treatment from your Hemato-logical Patients Infected by COVID

Professor Moshe Mittelman from Tel-Aviv Sourasky Medical Center, will review 4 studies discussing if a COVID diagnosis should impact MDS treatments, therapeutic options for anemia and the use of pevonedistat with azacytidine in high-risk MDS.

We hope you find the MDS Professional Report informative, interesting and useful.

GAMIDA CELL PRESENTS EFFICACY AND SAFETY RESULTS OF PHASE 3 STUDY OF Omidubicel IN PATIENTS WITH HEMATOLOGIC MALIGNANCIES AT THE 2021 TCT MEETINGS OF ASTCT AND CIBMTR

BOSTON, FEBRUARY 9, 2021 — Gamida Cell Ltd. (Nasdaq: GMDA), an advanced cell therapy company committed to cures for blood cancers and serious hematologic diseases, today announced the results of a Phase 3 clinical study of omidubicel presented in an oral session at the Transplantation & Cellular Therapy Meetings of the American Society of Transplantation and Cellular Therapy (ASTCT) and Center for International Blood & Marrow Transplant Research (CIBMTR), or the TCT Meetings. Omidubicel is an advanced cell therapy under development as a potential life-saving allogeneic hematopoietic stem cell transplant solution for patients with hematologic malignancies.

This clinical data set was from the international, multi-center, randomized Phase 3 study of omidubicel that was designed to evaluate the safety and efficacy of omidubicel in patients with high-risk hematologic malignancies undergoing a bone marrow transplant compared to a comparator group of patients who received a standard umbilical cord blood transplant. This is the first presentation of these data in a peer-reviewed conference. The full presentation is available on the Gamida Cell website.

“The results of this global Phase 3 study of omidubicel in patients with hematologic malignancies show that omidubicel resulted in faster hematopoietic recovery, fewer bacterial and viral infections and fewer days in hospital, all of which are meaningful results and represent potentially important advancements in care when considering the patient experience following transplant,” said Mitchell Horwitz, M.D., principal investigator and professor of medicine at the Duke Cancer Institute. “The comparator, a transplant with

umbilical cord blood, has been historically shown to result in low incidence of graft versus host disease (GvHD) in relation to other graft sources, and in this study, omidubicel demonstrated a GvHD profile similar to the comparator. Moreover, previous studies have shown that engraftment with omidubicel is durable, with some patients in the Phase 1/2 study receiving their transplant more than 10 years ago. The data presented at this meeting indicate that omidubicel has the potential to be considered a new standard of care for patients who are in need of stem cell transplantation but do not have access to a matched donor.”

Details of Phase 3 Efficacy and Safety Results Shared at the TCT Meetings

Patient demographics including racial and ethnic diversity and baseline characteristics were well-balanced across the two study groups. The study’s intent-to-treat analysis included 125 patients aged 13–65 years with a median age of 41. Diseases included acute lymphoblastic leukemia, acute myelogenous leukemia, chronic myelogenous leukemia, myelodysplastic syndrome or lymphoma. Patients were enrolled at more than 30 clinical centers in the United States, Europe, Asia, and Latin America.

Gamida Cell previously reported in May 2020 that the study achieved its primary endpoint, showing that omidubicel demonstrated a statistically significant reduction in time to neutrophil engraftment, a measure of how quickly the stem cells a patient receives in a transplant are established and begin to make healthy new cells, and a key milestone in a patient’s recovery from a bone marrow transplant. The median time to neutrophil engraftment was 12 days for patients randomized to omidubicel compared to 22 days for the comparator group ($p < 0.001$).

All three secondary endpoints demonstrated a statistically significant improvement among patients who were randomized to omidubicel in relation to patients randomized to the comparator group (intent-to-treat). Platelet engraftment was significantly accelerated

with omidubicel, with 55 percent of patients randomized to omidubicel achieving platelet engraftment at day 42, compared to 35 percent for the comparator ($p = 0.028$). The rate of infection was significantly reduced for patients randomized to omidubicel, with the cumulative incidence of first grade 2 or grade 3 bacterial or invasive fungal infection for patients randomized to omidubicel of 37 percent, compared to 57 percent for the comparator ($p = 0.027$). Hospitalization in the first 100 days after transplant was also reduced in patients randomized to omidubicel, with a median number of days alive and out of hospital for patients randomized to omidubicel of 60.5 days, compared to 48.0 days for the comparator ($p = 0.005$). The details of these data were first reported in December 2020.

Previously unpublished data from the study relating to exploratory endpoints also support the clinical benefit demonstrated by the study’s primary and secondary endpoints. There was no statistically significant difference between the two patient groups related to grade 3/4 acute GvHD (14 percent for omidubicel, 21 percent for the comparator) or all grades chronic GvHD at one year (35 percent for omidubicel, 29 percent for the comparator). Non-relapse mortality was shown to be 11 percent for patients randomized to omidubicel and 24 percent for patients randomized to the comparator ($p = 0.09$).

These clinical data results will form the basis of a Biologics License Application (BLA) that Gamida Cell expects to submit to the U.S. Food and Drug Administration (FDA) in the second half of 2021.

“We believe that omidubicel has the potential to transform the field of hematopoietic bone marrow transplant by expanding access to this potentially curative cell therapy treatment for thousands of patients who are in need of a transplant but lack access to a matched related donor,” said Julian Adams, Ph.D., chief executive officer of Gamida Cell. “Sharing the results of the Phase 3 study of omidubicel with the transplant community is a major moment for Gamida Cell, and we are

forever grateful to the patients who participated in this study, their caregivers, and the work of the investigators and their teams.”

ABOUT Omidubicel

Omidubicel is an advanced cell therapy under development as a potential life-saving allogeneic hematopoietic stem cell (bone marrow) transplant solution for patients with hematologic malignancies (blood cancers). In both Phase 1/2 and Phase 3 clinical studies (NCT01816230, NCT02730299), omidubicel demonstrated rapid and durable time to engraftment and was generally well tolerated. Omidubicel is also being evaluated in a Phase 1/2 clinical study in patients with severe aplastic anemia (NCT03173937). The aplastic anemia investigational new drug application is currently filed with the FDA under the brand name CordIn[®], which is the same investigational development candidate as omidubicel. For more information on clinical trials of omidubicel, please visit www.clinicaltrials.gov.

Omidubicel is an investigational therapy, and its safety and efficacy have not been established by the FDA or any other health authority.

ABOUT GAMIDA CELL

Gamida Cell is an advanced cell therapy company committed to cures for patients with blood cancers and serious blood diseases. We harness our cell expansion platform to create therapies with the potential to redefine standards of care in areas of serious medical need. For additional information, please visit www.gamida-cell.com or follow Gamida Cell on LinkedIn or Twitter at @GamidaCellTx.

ABFERO PHARMACEUTICALS ANNOUNCES INITIATION OF PHASE 1 STUDY FOR LEAD IRON CHELATOR

BOSTON, FEBRUARY 23, 2021 — AbFero Pharmaceuticals, Inc., a privately-held clinical stage pharmaceutical company dedicated to treating diseases of iron overload, today announced the initiation of a

Phase 1 study of its lead iron chelator, SP-420, in myelodysplastic (MDS) and myelofibrosis patients (MF) with transfusional iron overload (TIO).

“The opening of this trial in MDS and MF marks another critical step forward on the development path for SP-420,” said AbFero CEO Thomas X. Neenan. “Following the recently awarded Parkinson’s research grants from EUREKA Eurostars and Cure Parkinson’s, this trial is an additional building block in our strategy of developing safe chelators for both hematological indications and diseases of aging where iron is implicated.”

“Transfusional Iron overload, from chronic red blood cell transfusion, remains a serious problem for the many patients with chronic leukemia and chronic bone marrow disorders,” explained Dr. Ruben Mesa, executive director of the Mays Cancer Center at The University of Texas Health Science Center San Antonio. “The Mays Cancer Center is grateful for the first opportunity to offer the innovative approach to iron chelation from SP-420 from AbFero to patients with MDS and MF,” he said.

The study, to be conducted by Dr. Elizabeth Bowhay-Carnes, Director of the Adult Non-Malignant Hematology Program at the health science center, also called UT Health San Antonio, will examine the safety of SP-420 in this important population of patients with TIO and will provide the basis for further expansion into longer efficacy studies. The trial is expected to provide key safety data in 2021.

ABOUT ABFERO

AbFero Pharmaceuticals, Inc. is a privately-held clinical stage pharmaceutical company dedicated to treating diseases of iron overload. AbFero’s technology is based upon the discoveries of a pioneer in the field of iron chelator medicinal chemistry, Professor Raymond Bergeron, University of Florida. Our therapeutic platform addresses transfusional iron overload (TIO) and iron accumulation associated with diseases of aging such as age-related macular degeneration (AMD) and Parkinson’s disease. AbFero has completed three clinical trials with the company’s lead iron chelator, SP-420.

AbFero Pharmaceuticals, Inc., is based in Boston, Massachusetts, and our subsidiary, AbFero, Ltd., is located in Harwell, UK. For more information, visit:

<https://www.abferopharmaceuticals.com>.

GERON ANNOUNCES FIFTY PERCENT ENROLLMENT MILESTONE IN Imerge PHASE 3 CLINICAL TRIAL IN LOWER RISK MDS

FOSTER CITY, CA, DECEMBER 10, 2020 — Geron Corporation (Nasdaq: GERN), a late-stage clinical biopharmaceutical company, today announced achievement of fifty percent enrollment in the Imerge Phase 3 clinical trial of imetelstat in lower risk myelodysplastic syndromes (MDS). Data from the Imerge Phase 2 were recently presented at the American Society of Hematology Annual Meeting and support the ongoing Phase 3.

“Reaching fifty percent enrollment is a key milestone towards the completion of this registration-enabling Phase 3 clinical trial, and we appreciate all of the support from our investigators and the patients who are participating in this study,” said Aleksandra Rizo, M.D., Ph.D., Geron’s Chief Medical Officer. “We believe that the Imerge Phase 3 will confirm the meaningful and durable transfusion independence and the disease-modifying activity of imetelstat observed from the Phase 2, and that imetelstat could become a much-needed treatment alternative for patients with lower risk MDS.”

The Imerge Phase 3 is a double-blind, randomized, placebo-controlled clinical trial with registration intent. The trial is designed to enroll approximately 170 transfusion dependent patients with Low or Intermediate-1 risk MDS, or lower risk MDS, who have relapsed after or are refractory to prior treatment with an erythropoiesis stimulating agent (ESA). The primary endpoint is the rate of red blood cell (RBC) transfusion independence (TI) for a consecutive period of eight weeks or longer, or 8-week RBC-TI rate.

Key secondary endpoints include the rate of RBC-TI of at least 24 weeks, or 24-week RBC-TI rate, rate of hematologic improvement-erythroid (HI-E), defined as a reduction of at least four units of RBC transfusions over eight weeks compared with the prior RBC transfusion burden, and duration of transfusion independence.

The Company continues to expect full enrollment in the IMerge Phase 3 in the second quarter of 2021. As long as enrollment is completed by the end of the first half of 2021, Geron maintains its projection of top-line results from IMerge to be available in the second half of 2022.

To learn more about IMerge and whether the study is enrolling patients in your area, please visit www.clinicaltrials.gov.

GERON REPORTS TEN IMETELSTAT PRESENTATIONS AT AMERICAN SOCIETY OF HEMATOLOGY ANNUAL MEETING

- Data and analyses highlight the differentiating clinical benefits of imetelstat treatment observed in both the Phase 2 IMerge and IMbark trials
- Additional clinical analyses and data presented on the depletion of abnormal clones and disease mutations strongly suggest that imetelstat has disease-modifying activity
- Biomarker data on reductions in telomerase activity and hTERT expression correlated with clinical outcomes provides evidence of on-target activity of imetelstat
- All ten abstracts submitted were accepted for presentation
- Presentations provide further support of ongoing and upcoming Phase 3 clinical trials of imetelstat

FOSTER CITY, CA, DECEMBER 7, 2020 — Geron Corporation (Nasdaq: GERN), a late-stage clinical biopharmaceutical company, today announced that four

oral presentations and six poster presentations containing clinical data and analyses related to imetelstat, the Company's first-in-class telomerase inhibitor, were presented at the 62nd American Society of Hematology (ASH) Annual Meeting. The presentations are available at www.geron.com/r-d/publications.

"Our imetelstat presentations at this year's ASH provide strong support for our two registration-enabling Phase 3 clinical trials: IMerge, in lower risk MDS and IMpactMF, in refractory MF," said Aleksandra Rizo, M.D., Ph.D., Geron's Chief Medical Officer. "We believe the analyses and data from our Phase 2 IMerge and IMbark trials provide strong evidence of imetelstat's disease-modifying activity, as well as clinical benefits of durable transfusion independence in MDS and improvement in overall survival in MF."

Lower Risk Myelodysplastic Syndromes (MDS) ORAL PRESENTATION

Treatment with Imetelstat Provides Durable Transfusion Independence (TI) in Heavily Transfused Non-del(5q) Lower Risk MDS (LR-MDS) Relapsed/Refractory (R/R) to Erythropoiesis Stimulating Agents (ESAs) (Abstract #658)

The oral presentation reported long-term efficacy, safety and biomarker data from 38 patients in the IMerge Phase 2 clinical trial, based on a February 4, 2020 cut-off date and a median follow-up of 24 months. Consistent with prior presentations, 42% of patients achieved >8-week red blood cell transfusion independence (RBC-TI) with a median duration of 20 months, which is the longest so far reported with any agent in relapsed/refractory non-del(5q) lower risk MDS. In addition, 29% of patients were transfusion free more than a year. Reduction in the SF3B1 mutation, one of the key mutations correlated with ineffective erythropoiesis in lower risk MDS, correlated with longer transfusion independence and shorter onset to achieve transfusion independence. These biomarker data together with the durability of transfusion independence provide evidence for the

disease-modifying activity of imetelstat. These data were previously presented at the European Hematology Association (EHA) Annual Congress in June.

Relapsed/Refractory Myelofibrosis (MF) (3) ORAL PRESENTATIONS

Potential Disease-Modifying Activity of Imetelstat Demonstrated By Reduction in Cytogenetically Abnormal Clones and Mutation Burden Leads to Clinical Benefits in Relapsed/Refractory Myelofibrosis Patients (Abstract #346)

This oral presentation reported significant dose-dependent reduction of mutation burden by imetelstat, including complete elimination of mutations in MF driver and non-driver genes. A greater than 20% reduction in variant allele frequency by imetelstat treatment correlated with improved clinical benefits, including higher rates of spleen and symptom responses, bone marrow fibrosis improvement and longer overall survival (OS). As concluded in the presentation, imetelstat demonstrated disease-modifying activity by targeting malignant clones, improvement in bone marrow fibrosis and OS.

Telomerase Activity, Telomere Length and hTERT Expression Correlate with Clinical Outcomes in Higher-Risk Myelofibrosis (MF) Relapsed/Refractory (R/R) to Janus Kinase Inhibitor Treated with Imetelstat (Abstract #347)

This oral presentation reported dose-dependent inhibition of telomerase, as evaluated by reductions in telomerase activity, human reverse transcriptase (hTERT) levels and telomere length in patients treated with imetelstat in the IMbark Phase 2 clinical trial. Analyses of these biomarker data correlated with clinical responses and longer OS. In addition, dose-dependent reduction in variant allele frequency of driver mutations was noted, indicating that imetelstat has disease-modifying activity by targeting the underlying MF malignant clones. As expected for a telomerase inhibitor, treatment with imetelstat at 9.4 mg/kg improved clinical outcomes in patients with shorter telomeres

and higher hTERT expression at baseline. These data are consistent with telomere biology in cancer cells and provide evidence for on-target mechanism of action of imetelstat through telomerase inhibition. These results were previously reported as a poster presentation at the EHA Annual Congress in June.

Favorable Overall Survival with Imetelstat Treatment Correlates with Other Clinical Benefits in Intermediate-2 or High-Risk Myelofibrosis Relapsed/Refractory to Janus Kinase Inhibitor (Abstract #53)

This oral presentation reported the correlation of overall survival results from the IMbark Phase 2 with clinical benefits observed with imetelstat treatment. The correlation analyses showed a trend of longer OS in patients who achieved symptom response, spleen volume reductions ranging from >10% to >35%, and statistically significant improvement in OS in patients with improved bone marrow fibrosis, in a dose-dependent manner. These results were previously reported as a poster presentation at the EHA Annual Congress in June.

Relapsed/Refractory Myelofibrosis (MF) (3) POSTER PRESENTATIONS

Collectively, these poster presentations described on-target and disease-modifying activity of the higher dose of imetelstat from the IMbark Phase 2, and how that relates to better clinical outcomes, including OS, fibrosis improvement and symptom response, especially in a subset of patients defined as triple negative MF, known to have poor outcome.

Correlation Analyses of Imetelstat Exposure with Pharmacodynamic Effect, Efficacy and Safety in A Phase 2 Study in Patients with Higher-risk Myelofibrosis Refractory to Janus Kinase Inhibitor Identified an Optimal Dosing Regimen for Phase 3 Study (Abstract #1283)

Imetelstat Treatment Results in Clinical Benefits, Including Improved Overall Survival, in Patients with Higher-Risk Triple Negative Myelofibrosis Relapsed/

Refractory to Janus Kinase Inhibitors (JAKi) (Abstract #3084)

Treatment with Imetelstat Improves Myelofibrosis-Related Symptoms and Other Patient-Reported Outcomes in Patients with Relapsed or Refractory Higher-Risk Myelofibrosis (Abstract #3088)

Myeloproliferative Neoplasms (MPN)

POSTER PRESENTATION

Imetelstat Inhibits Telomerase and Prevents Propagation of ADAR1-Activated Myeloproliferative Neoplasm and Leukemia Stem Cells (Abstract #1264)

Collaborators at UC San Diego reported non-clinical data on hTERT and ADAR1 activity in pre-leukemia stem cells and leukemia stem cells (LSC). In various lab experiments and animal models, treatment with imetelstat prevented pre-leukemia stem cells from evolving into LSCs, suggesting telomerase inhibition may be an effective strategy for preventing MPN progression.

Two Trials in Progress – Ongoing IMerge Phase 3 and Upcoming IMpactMF Phase 3

POSTER PRESENTATIONS

IMerge: A Phase 3 Study to Evaluate Imetelstat in Transfusion-Dependent Subjects with IPSS Low or Intermediate-1 Risk Myelodysplastic Syndromes (MDS) that is Relapsed/Refractory to Erythropoiesis-Stimulating Agent (ESA) Treatment (Abstract #3113)

The IMerge Phase 3 clinical trial is a double-blind, randomized, placebo-controlled clinical trial with registration intent. The trial is designed to enroll approximately 170 transfusion dependent patients with Low or Intermediate-1 risk myelodysplastic syndromes (MDS), also referred to as lower risk MDS, who have relapsed after or are refractory to prior treatment with an erythropoiesis stimulating agent (ESA). The IMerge Phase 3 is currently enrolling patients.

The primary endpoint is the rate of red blood cell (RBC) transfusion independence (TI) for any consecutive period of eight weeks or longer, or 8-week RBC-TI rate. Key secondary endpoints include the rate of RBC-TI lasting at least 24 weeks, or 24-week RBC-TI rate, and the rate of hematologic improvement-erythroid (HI-E), defined as a reduction of at least four units of RBC transfusions over eight weeks compared with the prior RBC transfusion burden.

A Randomized Open-Label, Phase 3 Study to Evaluate Imetelstat Versus Best Available Therapy in Patients with Intermediate-2 or High-risk Myelofibrosis (MF) Refractory to Janus Kinase (JAK) Inhibitor (Abstract #2194)

The IMpactMF Phase 3 clinical trial in refractory MF is a registration-enabling trial with OS as the primary endpoint. Approximately 320 patients with Intermediate-2 or High-risk MF will be randomized to receive either imetelstat or best available therapy, which will exclude JAK inhibitors. Key secondary endpoints include symptom response, spleen response, progression free survival, complete response, partial response, clinical improvement, duration of response, safety, pharmacokinetics, and patient reported outcomes.

Geron expects the trial to be open for screening and enrollment in the first quarter of 2021.

ABOUT PHASE 2 IMERGE AND IMBARK TRIALS

The IMerge Phase 2 was an open label, single arm trial to assess the safety and efficacy of a 7.5 mg/kg dose of imetelstat administered as an intravenous infusion every four weeks in transfusion dependent lower risk MDS patients who had relapsed after or were refractory to prior treatment with ESA. The IMerge Phase 2 is no longer enrolling patients, and patients remaining in the treatment phase continue to receive imetelstat treatment, per investigator discretion.

The IMbark Phase 2 was designed to evaluate two dosing regimens of imetelstat

(either 4.7 mg/kg or 9.4 mg/kg administered by intravenous infusion every three weeks) in patients with Intermediate-2 or High-risk myelofibrosis (MF) who have relapsed after or are refractory to prior treatment with a janus kinase inhibitor (JAKi). The co-primary efficacy endpoints for IMbark were spleen response rate, defined as the proportion of patients who achieve a reduction of at least 35% in spleen volume as assessed by imaging, and symptom response rate, defined as the proportion of patients who achieve a reduction of at least 50% in Total Symptom Score (TSS), at 24 weeks. Key secondary endpoints were overall survival (OS) and safety. The trial is complete and closed.

ABOUT IMETELSTAT

Imetelstat is a novel, first-in-class telomerase inhibitor exclusively owned by Geron and being developed in hematologic myeloid malignancies. Early clinical data strongly suggest that imetelstat has disease-modifying activity through the apoptosis of malignant stem and progenitor cells, which allows potential recovery of normal hematopoiesis. Current clinical studies of imetelstat include IMerge, an ongoing Phase 2/3 trial in lower risk myelodysplastic syndromes (MDS), and IMpactMF, an upcoming Phase 3 clinical trial in refractory myelofibrosis (MF). Imetelstat has been granted Fast Track designation by the United States Food and Drug Administration for both the treatment of patients with non-del(5q) lower risk MDS who are refractory or resistant to an erythropoiesis-stimulating agent and for patients with Intermediate-2 or High-risk MF whose disease has relapsed after or is refractory to janus kinase (JAK) inhibitor treatment.

ABOUT GERON

Geron is a late-stage clinical biopharmaceutical company focused on the development and potential commercialization of a first-in-class telomerase inhibitor, imetelstat, in hematologic myeloid malignancies. For more information about Geron, visit www.geron.com.

SYROS STARTS PHASE 3 CLINICAL TRIAL OF TARGETED INVESTIGATIONAL THERAPY IN NEWLY DIAGNOSED HIGHER-RISK MDS PATIENTS

Syros Pharmaceuticals recently started a Phase 3 clinical trial of SY-1425, its targeted investigational therapy, in a subset of newly diagnosed higher-risk myelodysplastic syndrome (HR-MDS) patients who have overexpression of the RARA gene. Approximately 30% of people with HR-MDS are RARA-positive, and SY-1425 represents the first targeted approach in clinical development for this patient population.

“As the MDS community knows all too well, people living with this disease need new more effective treatments that are also well tolerated,” said David A. Roth, M.D., Chief Medical Officer of Syros. “SY-1425 is an oral targeted investigational therapy that, when combined with azacitidine, has the potential to deliver high rates of complete remissions for this patient population, without worsening complications such as neutropenia or anemia.”

The Phase 3 trial is a double-blind placebo-controlled trial that is expected to enroll approximately 190 RARA-positive newly diagnosed HR-MDS patients. Patients will be randomized 2:1 to receive SY-1425 plus azacitidine, or placebo plus azacitidine. The primary goal of the trial will be to compare the complete remission rate between these two treatment arms. More information about the trial is available on ClinicalTrials.gov using the study identifier NCT04797780.

In earlier clinical studies, SY-1425 has shown activity in RARA-positive relapsed or refractory HR-MDS patients when used alone and SY-1425 in combination with azacitidine led to a 67% composite complete response rate in RARA-positive patients with low blast count AML, which is close to HR-MDS on the disease continuum. Additionally, the combination of SY-1425 and azacitidine has been well tolerated to date, with no evidence of increased toxicity, including myelosuppression, relative to either drug alone.

SY-1425 is also in clinical development for RARA-positive newly diagnosed AML patients who are not suitable candidates for standard intensive chemotherapy. Syros plans to initiate a Phase 2 trial in the second half of 2021 in that patient population to evaluate SY-1425 in combination with venetoclax and azacitidine.

To learn more about SY-1425 and Syros' clinical development efforts in MDS and AML, visit www.syros.com or follow Syros on LinkedIn and Twitter (@SyrosPharma).

ABOUT SYROS PHARMACEUTICALS

Syros is redefining the power of small molecules to control the expression of genes. Based on its unique ability to elucidate regulatory regions of the genome, Syros aims to develop medicines that provide a profound benefit for patients with diseases that have eluded other genomics-based approaches. Syros is advancing a robust clinical-stage pipeline, including: SY-1425, a first-in-class oral selective RAR α agonist in RARA-positive patients with higher-risk myelodysplastic syndrome and acute myeloid leukemia; SY-2101, a novel oral form of arsenic trioxide in patients with acute promyelocytic leukemia; and SY-5609, a highly selective and potent oral CDK7 inhibitor in patients with select solid tumors. Syros also has multiple preclinical and discovery programs in oncology and monogenic diseases.



DO YOU HAVE MDS WITH ANEMIA?

If you have been diagnosed with myelodysplastic syndrome (MDS) with anemia, the Matterhorn clinical trial is a research study investigating a potential treatment to help treat your anemia and potentially reduce your need for blood transfusions.



Learn more at ClinicalTrials.gov
NCT03263091

ART WORKS – VISIONS OF LIFE WITH MDS GALLERY

All of the artworks exhibited here have been created by members of the MDS community, as part of MDS World Awareness Day on October 25th, 2020. They have been created to help the world understand the challenges of living with MDS, while also celebrating personal stories of love, hope and strength.

<https://www.mdsartworks.com/gallery/>

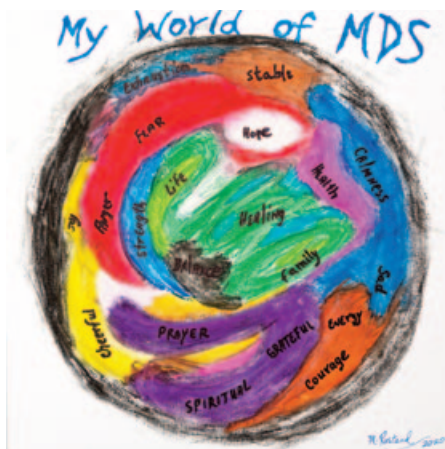

“Please know that what you are doing is crucial for the whole person. The arts help the patient identity past being lab rat, data point and guinea pig. When my MDS morphed into AML with 40% blasts, I was hospitalized at the University of Washington. I called in the art therapist, music therapist and every supportive care resource person available into my room. The music therapist brought in a keyboard so I could make music and sing. With the art therapist support, I wrote songs about my circumstance so I could explore my emotions. With the help of the art therapist and the art materials she supplied, I made huge wall murals — one, a full body picture of me, another mural of leaves and branches overtaking the wall surrounding the window. I rearranged the furniture in my hospital room, so my bed faced the window. I hung prayer ribbons from the hoist on the ceiling which hung over my bed in case of emergency. The ceiling hoist transformed from a medical device into a go-to place of calm, hope and promise. I made a prayer/ meditation station in the room and a writing table to encourage me to get out of bed. Each time a chemo dose was successfully administered, I brought out my rubber chicken (gifted to me from a friend) which was stored in the room underneath the bed pan (renamed “The Coop”) and squeezed the toy to make a sound to signify the sun coming up to the new day and the accomplishment of making it through another chemo injection/drip.”

VALERIE FONS



“Thank you for what you are doing as you remind the world of the essential ingredients for health.”



“Arts are essential for well-being, survival, and life.”

“Art in a hospital room is like a cave drawing — expression and documentation of being alive.”



ART WORKS BOOK NOW AVAILABLE!

We are thrilled to announce the MDS Art Works Book. This album was compiled to celebrate “Art Works: Visions of Life with MDS,” the initiative our joint team of MDS Foundation and Acceleron developed to mark MDS World Awareness Day on October 25, 2020. You can now flip through the book at your leisure, to take in the art and the stories shared by members of the MDS community.

ORDER YOUR FREE COPY ONLINE

<https://www.mds-foundation.org/art-works-visions-of-life-with-mds/>



“As you make your continued invitation for people to participate in your project, please consider that the book is more than a documentation of patients but an invitation for those coming along and after in the medical process to engage their whole person in the journey through the valley of the shadow of death into the light.”

THE HEALING POWER OF MUSIC

DEREK CAINE

Halifax, Nova Scotia, Canada

I am a 78-year-old man, born in England. At the age of 14, my family emigrated to Canada. I lived here until I turned 21, at which time I embarked on what I planned would be a one year trip to see the world. That turned into a new life. I stayed for six months in New Zealand and another twelve months in Australia. After that, I spent six months touring Europe and two years living in Nassau, Bahamas. That is where, 53 years ago, I met and married my guardian angel, June. She accompanied me back to Australia, where we lived for 12 years in Sydney then another 20 years in Perth. We returned to Canada in 1999 and have lived in Halifax since then.

I was originally diagnosed with Chronic Lymphocytic Leukemia (CLL) in 2004 and received Fludarabine + Cyclophosphamide + Rituximab (FCR) treatment, 2nd line, in 2006. What followed was an amazing 14-year remission. In February of 2020, I was diagnosed with MDS and was told that this aggressive bone marrow cancer was the result of the FCR treatment I had back in 2006.

Looking back at how I arrived at this point, I recall how in 2006 I responded to a number of options. Due to a less than stellar prognosis, we sold our business. We also sold our house and moved into a waterfront apartment. The big, life-changing decision I made, however, was getting involved in music. I had owned an old blues harmonica

AFTER MY DIAGNOSIS...
I DESPERATELY NEEDED
SOMETHING TO EASE
THE STRESS OF LIVING
WITH CANCER.



Since 2004, Little Derek and the Haemo Blues Band have raised more than \$200,000 in support of leukemia patients at the QEII Health Sciences Centre.

Thank you, Derek.

Your passion, hard work and commitment has helped many leukemia patients and their families.

but I really had no idea how to play it. Up until that time, I really had little appreciation of anything related to music. Until my original diagnosis, my whole life had been taken up with family and business, both of which were challenging and amazing.

After my diagnosis, however, I desperately needed something to ease the stress of living with cancer. I had friends who were into music, and over the years, had met a few blues musicians. A few of those artists would invite me periodically, to sit in on their sessions, where I would create some amateurish sounds on my blues harp. Over the next few weeks and months, as I slowly learned the basics, I fell in love with music! Pretty soon, through perseverance, I was able to contribute something meaningful to a performance.

On what would turn out to be another life-changing day, a friend who managed musicians approached me with the idea of recording a CD. I told him he was crazy! I felt that my skill level was not that impressive. However, with his encouragement, I asked myself, "What do I have to lose?" With his generous help, we put together an amazing band of top musicians. We were blessed when Charlie A'Court, an extremely talented singer/guitar player, agreed to be our 'frontman'. We called our band 'Little Derek and the Haemo Blues Band'. Our first venue was a live concert, which was recorded and

became the first of what would eventually be three CDs.

So there I was with my first ever CD. What was I supposed to do with it? A lightbulb moment happened inside my 'brain box' and I requested a meeting with the CEO of the fundraising arm of our hospital here in Halifax. In the weeks ahead, we worked out a way for me to create my own fund through the QE2 Foundation. The money raised would go towards helping haematology patients who were having financial challenges during treatment. From my own experience, I knew full well about the stress of going through treatment and how even small issues could get blown out of proportion. Of course, that just added to the stress. The fund was not created to pay for drugs or treatment but was there to help with day to day financial challenges faced by my fellow patients. It was managed by a social worker in the hematology department, and she was the only person with access to the funds. The decision on how to use the fund and who to help was 100% at her discretion.

For each of our three CDs, I wrote a song. For the first recording, I wrote 'Haemo Blues'. On the second, I penned 'Healing Power of Music' and for the third, 'You Don't Understand'. I have attached a link for 'You Don't Understand'. I hope you will see that this was the most meaningful recording for me.

OUR PATIENT STORIES

Little Derek and the Haemo Blues Band never 'gigged', but a couple of times a year we would put on a fundraising concert. Part of that process included recording two more live CDs. I always took pride in advertising that 100% of ticket sales for the concerts and 100% of CD sales went straight into The Little Derek Leukemia Fund. That meant that all costs incurred in staging the concerts, as well as recording and manufacturing the CDs needed to be covered. I managed that through sponsorships and donations. A lot of my time and energy went into making those events happen. Over 6 years, my band and I contributed \$200,000 to the needs of patients, to try and assist in their time of crisis. To me, the effort I put into that project was more than worth it. In the year I turned 75 years old, the group disbanded, and I decided to put all my energy into my family.

Although we no longer performed as a band, that did not mean I did not play regularly. Whenever I got a chance, I would sit in for a set with my musician friends. My music took me to Cuba where, for many years, I would perform at a resort. That new phase of my life started while on vacation there. The experience led me to become an agent and taking musicians from Nova Scotia there to play. Of course, I always played on stage with them. It was during that



*I have included links to two of my songs.
I hope you enjoy them and they inspire you.*

https://youtu.be/PVe2_QSBJmw

"You Don't Understand"

<https://youtu.be/3vxRksB39gE>

"Haemo Blues"



MY ABSOLUTE BELIEF IN MYSELF (WHICH I HAVE ALWAYS HAD) AND THE FACT THAT I AM MY NUMBER ONE ADVOCATE IN ALL MATTERS OF LIFE, ESPECIALLY MY HEALTH CHALLENGES, HELPS ME IMMENSELY IN FACING THE CHALLENGING SCENARIO OF MDS.

period when I first got the courage to sing before an audience and have been doing so ever since.

Over the past 16 years, my life has been amazing! I believe that my new attitude, combined with a healthy lifestyle made the original CLL diagnosis of six years continue on for many more years. Finding that 'something' to take my mind off my health challenges, was invaluable in my previous remission. Music was the best medicine ever!

Now I face a new challenge... MDS is much tougher than my CLL. With COVID and my compromised immune system, it is difficult to get out and play. I will need to find other ways to keep my mind and body active.

I will leave you with this. My absolute belief in myself (which I have always had) and the fact that I am my number one advocate in all matters of life, especially my health challenges, helps me immensely in facing the challenging scenario of MDS.

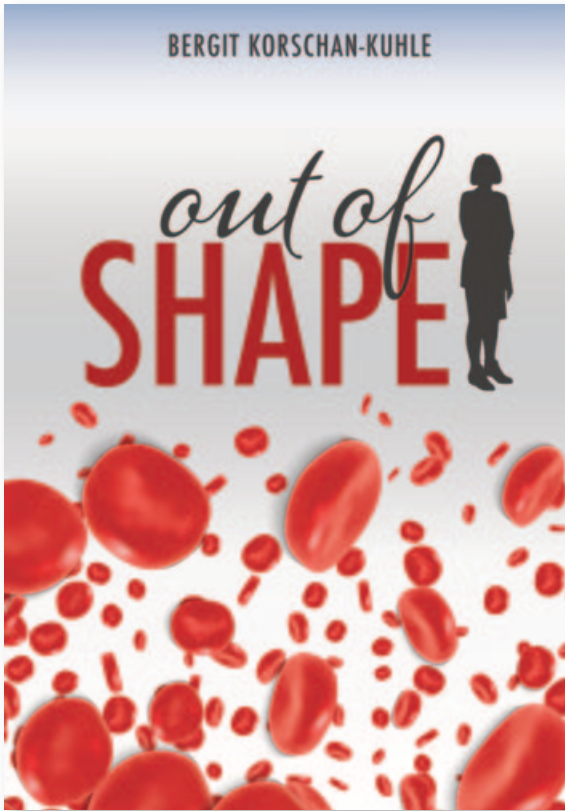

OUT OF SHAPE A PATIENT STORY

ORDER A FREE COPY!

Bergit speaks very openly about her fears, the chaos of emotions that the illness caused in her and the uncertainty about what is to come... She lets MDS patients and their relatives share her knowledge about the disease and her perception of MDS. In my opinion, this is a very valuable addition to the medical perspective, which can help patients to better cope with the disease.

Prof. Dr. Detlef Haase
Clinics for Hematology and Medical Oncology
University Medical Center, Göttingen, Germany

MEET BERGIT KORSCHAN-KUHLE

*MDS Patient. MDS Advocate...
and now the author of a new book
outlining her life since 2006 when
she was first diagnosed.*

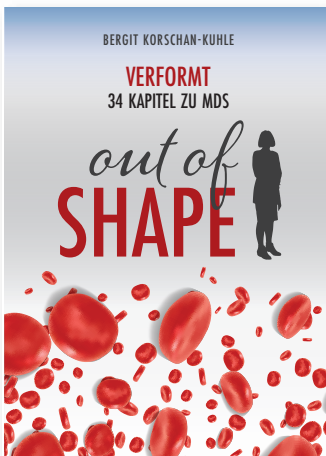

At the age of 49, Bergit fell ill with the still incurable malignant blood disease, myelodysplastic syndromes (MDS). She had to take early retirement in 2011 because of this disease. In 2007, Bergit started to contact other patients and patient organisations via the Internet. Over the years, her growing number of contacts, her German, European and international networking, as well as her attendance at patient events and specialist congresses, have increased her desire and opportunities to become more professionally involved in patient representation. Today, Bergit is on the Board of Directors of the LHRM, a patient organisation for leukaemic patients and their carers (the German Leukämiehilfe Rhein-Main e.V.), and is the contact person of the German MDS-PAT-IG (www.mds-patienten-ig.org).

<https://www.mds-foundation.org/out-of-shape-a-patient-story>

The German translated version can be ordered from LHRM-MDS Patienten-Interessen Gemeinschaft by emailing buero@LHRM.de.

*Received the book.
It was inspirational and
encouraging to never
lose hope no matter how
hard the sufferings of an
MDS patient. Thank you
so much for this book!*

Agnes L.

*I just received the copies of
Out of Shape that you so
generously provided. Thank you
so very much! This has changed
our lives so dramatically and
with your help, we should be
able to face each day with more
knowledge and confidence.*

Dixie L.

*Thank you so much for the book. I can't
put it down – it is as if it is our story. You
are so right on with everything. I'm in awe
of your details, analogies, and honesty.
Thank you so much your book is a gift I
will be sharing with our entire family, so
they better understand what dad is going
through. Many thanks for your great book!*

Connie M.

MDS IN THE TIME OF COVID-19

ANNA STEEGMANN
New York, New York

PREFACE

In 2011, my husband of 25 years died shortly after surgery for a brain tumor. In the years after his death, I experienced waves of intense grief over this deep loss. Over the next four years, I lost my mother, my youngest brother and two lifelong friends, one to suicide.

Eventually I found joy in living again. I was teaching two writing classes per semester at The City College of New York and loved working with students from the most diverse backgrounds in the country. I did not intend to retire anytime soon. As a staff writer for the New York City Jazz Record, I attended concerts, interviewed musicians and reviewed new releases. I had joined a writers' collective named "Writers with Attitude": I was one of only two white members, and at 65, the eldest, in the group. After years of mourning, New York felt once again like an exciting city to me: I went to museums, gallery openings, concerts, and plays. I had great friends. To start off the new decade the right way, I treated myself to a week in Jamaica in February of 2020.

THE WHOOSHING

Around that time, I noticed a whooshing sound in my ears. During the day, I could distract myself but at night, I could not sleep without the fan going to drown out the mysterious sound. A hearing test found nothing wrong with my ears. Yearly stress tests had shown that I was in excellent physical shape despite my mitral valve prolapse and a family history of coronary arterial disease. Typically, I could keep up with people half my age at the YMCA's spinning classes, now I could barely make it to the end. When the elevator in my building was out of order, I had a hard time climbing the six floors to my apartment. I made an appointment with my cardiologist. She thought the whooshing

sound might be related to my heart and ordered a spectral Doppler analysis — it revealed no abnormalities, and neither did the trans-thoracic echocardiogram. A blood test showed that I was anemic. She wanted to take more blood for more tests. I saw her on Thursday, March 5th, and I was scheduled to call her on Monday for the results. But she called the next day, reaching me at my accountant's office: "Drop whatever you're doing, get into a cab immediately and meet me at my office."

A SINKING FEELING

I took the subway. On the platform, a man was playing Eric Clapton's "Tears in Heaven" on his steel drum. I was 65; my husband died when he was 65. The song seemed like an omen that my time, too, was very limited. Would I be reunited with my husband soon?

My cardiologist explained that I was deficient in all three cellular components of my blood: the red and white cells as well as the platelets. This was called pancytopenia. She then called an oncologist and a hematologist and read them the results of my blood test. I sat next to her, as they communicated about me in an incomprehensible language. Her colleagues recommended that I go to the emergency room right away. The blood work indicated that I might have leukemia.

FOUR DAYS IN THE HOSPITAL

I had not been hospitalized since my appendectomy when I was ten. On the TV in the emergency room at Lenox Hill Hospital, the anchor reported forty-four corona virus cases in New York State. New York City residents were rapidly emptying the supermarket shelves. The man in the bed next to me could not stop coughing — was he more dangerous to me than my blood?

During my four nights at Lenox Hill, I barely slept because my roommate blasted her TV without interruption. The whooshing continued. I tested negative for hepatitis C, HIV, and herpes. My cardiologist visited me every day. All the nurses and doctors were wearing masks. I once fainted on the floor of



Anna and Oskar in Central Park, NYC

the bathroom. On my last day, I underwent a bone marrow biopsy. When I left the hospital, I had to hold on to my friend Claudia who had picked me up. At home, I experienced severe diarrhea. Once I even had an accident in the elevator. The whooshing continued.

THE DIAGNOSIS

My cardiologist called me with good news: "You don't have lymphoma or leukemia." On Friday the 13th, I was going to get the results of my bone marrow biopsy. I wasn't worried.

"Your final diagnosis is myelodysplastic syndrome," the hematologist said. "You have a bone marrow production problem. Your white, red blood cells and your platelets under-produce." She then handed me a Xeroxed paper with more information about the disease. I was in shock. My knowledge about bone marrow was limited to Markklößchensuppe, a delicious soup made with beef bone marrow dumplings. My mother made it throughout my childhood and youth in Germany.

"Some people with MDS are treated with medication and blood transfusions," she said, "but your only hope for a cure is to have a bone marrow transplant. Only 30–35% of all patients make it."

I was told to call the bone marrow transplant center at Mount Sinai immediately:

"You're in the high risk category," she said calmly. "You're already 65 and they don't usually do bone marrow transplants for people over 65."

I was stunned by this turn of events and the hematologist's lack of empathy.

"I will be on vacation for three weeks. Make an appointment with my receptionist for the beginning of April. If you're feeling bad this weekend, get yourself to an emergency room and ask for a blood transfusion."

That, for a few weeks, was the last thing she said.

TRYING TO FIND THE BEST POSSIBLE CARE

As Covid-19 was raging cross the city, I did not go to an emergency room and ask for a blood transfusion. At home, I read up on MDS online. I learned that it was a rare cancer, frequently caused by exposure to toxic industrial chemicals such as lead, benzene, pesticides, heavy metals as well as tobacco. I had been a heavy smoker for 20 years. I grew up in Europe's largest industrial region. Our air and rivers were polluted from the mines and steel factories. On my way to school on my bike, I always rode past the chemical plant. One summer there was an accident in the plant and the entire town was covered with a white substance that looked like snow. Everyone was coughing, covering his or her mouths with a scarf. Did this cause my MDS?

When I saw the doctor in person on April 13th after a TeleMed visit the week before, she was wearing a mask and a face shield. Ever more remote behind her armor, she announced infusions of Vidaza the following day for five days each month without mentioning the word chemotherapy. Injections with Neulasta were to follow. She sent me off with two Xeroxed papers explaining the purpose and side effects of both.

New York City meanwhile had become the epicenter of the pandemic. Governor Cuomo declared a state of emergency on March 7th. My college switched to online instruction. On March 20, Mayor De Blasio

issued stay-at-home orders and established curfews. Hospitals and nursing homes experienced a shortage of protective gear and ventilators. I used my time to learn how to teach online and to learn more about MDS

including the stages of dying from MDS. The MDS site of the Berlin hospital Charité listed a whooshing sound in the ears as one of the symptoms of MDS, an indication of anemia. At last, I had found an explanation for that torment — on my own.

I contacted hospitals and doctors that the MDS Foundation deemed Centers of Excellence. No one answered my phone calls and emails. No one admitted new patients. The whooshing continued.

My friend Elizabeth had been successfully treated for lymphoma and breast cancer at Memorial Sloan-Kettering Cancer Center. She called, emailed and possibly harassed the head of the leukemia department and her assistant. She pleaded my case until the oncologist gave in. She was not allowed to take me on as a patient now but she would consult with my hematologist. Ultimately, I might be able to transfer to Memorial Sloan-Kettering.

Shortly after, I received a call from the bone marrow transplant center of Memorial Sloan-Kettering. All transplants were on hold. The hospital had to keep their beds free for Covid-19 patients. But they were going to send me an HLA kit (human leukocyte antigen test to determine tissue compatibility for organ transplantation) to begin the donor search. I was warned how difficult and dangerous the procedure was, and how low the success rate. I would have to be in the hospital for at least a month and afterward I would have to live with a caretaker for six months, possibly longer.

CHEMO

The first two rounds of chemotherapy followed by the Neulasta shots were brutal. The Neulasta caused the most aching bone pain imaginable. I asked my friend to go to the pharmacy for me to get me Tylenol. Rite Aid and CVS were all out of Tylenol. People had been stocking up on over-the-counter

medicines. Luckily a friend who lived in the neighborhood had a bottle at home and shared some pills with me.

One day, I collapsed in the street as I was walking my dog. Sitting on the stairs of an apartment building, an older man looked at me and asked, "Dialysis?" "Chemo," I answered. He sat down next to me until I felt stronger and then walked me home. "I live in apartment 4D," he said. "Ring my bell anytime you're feeling bad." My friends and neighbors came to my rescue by walking my dog, bringing me food, and driving me to the clinic.

EXPLORATION

My diagnosis was MDS –EB 2, which stood for excess blasts. I was given a life expectancy of one to three years. My friend Drunell connected me to a cancer doctor in Boston. "Most important for you is to click with your oncologist," he said. "Memorial Sloan-Kettering is an excellent place but it's a busy factory. You might never get 30 minutes with your doctor."

I tried to find out everything I could about MDS from a patient's perspective. I read Robin Roberts Every Body's Got Something; I joined the MDS Facebook group and spoke to people on the phone who had undergone bone marrow transplants. Linda from San Francisco said, "You can write off one year of your life but after that you'll be fine." Julie had been treated at Memorial Sloan-Kettering. Her transplant failed and she developed Multiple Myeloma: she was hoping for a second transplant. It was scary to learn about all that could go wrong.

THE HEIGHT OF THE PANDEMIC

During full lockdown in March and April, an eerie silence took hold of New York City, interrupted by boisterous birdsong at a previously unheard volume as well as the constant wailing of ambulance sirens. There were hardly any cars on the street and almost no planes in the sky. Every night at 7:00 p.m. cars would start honking; people in the street would stop and applaud, whistle and yell; those at home would open their windows and bang on pots and pans — to thank the heroic

OUR PATIENT STORIES

health care workers. The parents of two of my students died. When their parents lost their jobs, many of my students had to help put food on the table and pay the rent. Often, they took on dangerous work in food delivery. I worried about them. April saw a record high of newly diagnosed cases and 29,000 more deaths than during the same month a year before.

TURN-AROUND

By May, less people were dying from Covid-19. In June, I started daily Vidaza injections at Memorial Sloan-Kettering, without the dreaded Neulasta that had caused me so much pain. My cancer turned into a fulltime job. Often, I was in the clinic for five hours — waiting for labs, then waiting for the results of the labs, while reading the New York Times and listening to my Lift Me Up playlist. When the blood finally arrived, I would always look at the names of the places on the bags and say quietly, “Thank you, donor from Rockford, Illinois.” The transfusions diminished the whooshing and elevated my energy level tremendously, but they could not prevent bruising, a symptom of my low platelet levels. My stomach was so black and blue from all the injections that the nurses could barely find a spot for the needle. At least my mouth sores disappeared when I gargled with a combination of baking soda, salt and water.

The head of the leukemia department became my oncologist. Even if we were on the same hospital floor, I would only ever see her via TeleMed. Terrible acoustics and frequent tech problems sometimes forced us to speak on the phone instead. We didn't establish a personal relationship, but I felt that I was in good hands.

Memorial Sloan-Kettering Cancer Center was indeed a factory, albeit a luxurious one. Walking into the building at 530 E. 74th St., I felt I was entering the Hilton Hotel. In the waiting area, patients had a view of the East River, Roosevelt Island and Queens. The walls were covered with expensive art works. Patients had their own treatment rooms with reclining chairs and TVs. They could help themselves to cappuccino and order food

from the cafeteria. At the previous clinic, I sat with all the chemo patients in one tight room — I never felt safe. But no matter your diagnosis, or the severity of your illness, in both clinics you could only enter alone.

Some members of my MDS Facebook group had become experts on their disease; I did not read all my lab or bone marrow biopsy reports — it was just too labor-intensive to Google all the terms. “Just tell me what I need to know,” I told the nurse practitioner. Daily meditation helped keep my anxiety at bay. An agnostic since age 10, I nevertheless was grateful that my pen pal in jail as well as my super, my neighbors and friends were praying for me.

After six months of chemo, my cancer was in remission. My BMT was scheduled for October. My oncologist and her assistant said good-bye to me via TeleMed.

“So I won't see you again?” I asked.

“Not unless your cancer comes back.”

“In that case, thank you for all you did for me. You're both very nice women but I'd rather not have to see you again,” I said.

The following week, I had a TeleMed visit with the transplant doctor. A suitable donor had been found, and on October 16, I would be admitted to the hospital. I would have to undergo many exams before admission, see the dentist, gynecologist, have an echocardiogram, a mammogram, an EKG, an

endoscopy and a colonoscopy, a pulmonary function test and, last but not least, another bone marrow biopsy.

FRUSTRATION EXPLODES

Following the death of George Floyd, protests erupted all over the city. There were daily rallies, vigils, demonstrations. I watched the protests on 125th Street from my living room window for twelve consecutive days. MDS and the pandemic limited me to the spectator role: I could not risk being around hundreds of people.

The angry illegal fireworks started in the first half of June and lasted for weeks — not pops of firecrackers but real explosives, starting in the afternoon and continuing throughout the night, often until 5:00 a.m. The thunderous booms made me feel as if I was living in a war zone. No one could sleep. Dogs went crazy. The police were slow to react.

SETBACK

My ideal donor could not get an appointment to have his bone marrow harvested: all appointments had been delayed because of Covid-19. The following month, my ideal donor was no longer available. A second candidate backed out. But the third, a 34-year-old woman living in a foreign country, was still available. My hospital admission was moved to November. I would have to undergo another round of chemo.



The day of my bone marrow transplant

My doctor advised me to give up teaching. This was the hardest decision I had to make.

CARPE DIEM

At the beginning of summer, many pandemic restrictions were lifted in New York: the mood rose, irrepressibly. I visited the Botanical Garden, attended a press opening at the Guggenheim museum, met friends at outdoor restaurants, and spent many hours in Central Park. My Access-A-Ride driver, a much younger man from Georgia, the former Soviet Union, named Vakho, pursued and distracted me. My cancer did not deter him. “You’ll be fine, I know it,” he said with conviction. We sent sexy text messages and made plans to meet. Soon the temperature rose to 98 degrees, and without any air-conditioned spaces for a rendezvous, our budding romance wilted.

HOPE FOR A NEW BEGINNING

On November 7, a radiant autumn day, I was waiting outside the vet’s office for my dog — in this ninth month of the pandemic, owners were still not allowed to accompany their pets inside. Suddenly the young woman with the adorable pug shouted, “Biden won! Biden won!” People on the sidewalk started screaming, dancing, and singing: “Hit the road, Don, and never come back, no more, no more...” Others poured out of their buildings with banners and musical instruments; drivers madly honked their horns — all of Malcolm X Blvd. erupted in wild noise, full of joy and hope after a very long, dark time. I took it as a good omen for my own new chance.

My brother and several old girlfriends had volunteered to come from Germany and take care of me at home after my hospital stay, but because of the pandemic, they could not travel. I felt so lucky when my friend Marla, a retired nurse who had been able to diagnose her own Polycythemia Vera, a rare blood cancer, offered to stay with me until I had made it safely to Day 100.

On November 12th, the day before my admission to Memorial Sloan-Kettering, I spent an entire day signing documents,

undergoing lab tests, talking to the nurse practitioner, the pharmacist, the BMT educator and, finally, my doctor. She informed me that my donor was far from a good match: Not even the anticipated 10 out of the optimal 12, but only a 9, the lowest acceptable number, meaning a higher risk of graft-versus-host disease. I had no choice but to proceed anyway.

“Are you getting nervous?” my doctor asked.

“Not as long as I’m busy during the day,” I said. “But at night my fears come out in my dreams.”

I had been present at the hospital when my husband died suddenly a decade ago, and a few nights ago, I had relived that scene with undiminished intensity. Telling the doctor my dream, I started to cry.

That evening, my friends Erika and Michael came to pick up my dog. Oskar would live with them and their two dogs for as long as I had to stay in the hospital. Oskar and I had never been separated for so long.

TRANSPLANT AND BEYOND

On Friday, November 13th, I entered the hospital. After the catheter was placed, I went to my room, unpacked my suitcase, put up photos of friends and family and the places I intended to visit again — Berlin, Vienna, Venice, the Baltic Sea and Morocco. I arranged my collection of lucky charms on my nightstand, my mother’s rosary among them. The next day I started intense chemotherapy with Flurabine for a week, followed by a day of rest, and then the transplant. My donor’s



The lucky charms I placed on my nightstand

stem cells entered my bloodstream through my catheter — it was pain-free and lasted about an hour. But the following two weeks were pure misery with frequent diarrhea and vomiting, often at the same time. On some days, I had to change my underwear five times.

Food was repulsive; all I could tolerate were small portions of mashed potatoes with gravy. I have never felt so crummy in my entire life. But in spite of my wiped-out immune system I was allowed one visitor per day. These visits made me feel loved and supported. One condition for leaving the hospital was that I could walk by myself. Whenever diarrhea didn’t keep me close to the bathroom, I made my rounds through the hallways, rolling along my IV pole.

Before being admitted to the hospital I had been rather ambitious: I was going to get a lot of reading done, brush up on my French, write long letters to friends. None of that happened. I managed to write brief group emails to my friends and to send text messages to my MDS pen pal Kirk who was undergoing his second transplant at a hospital in Ohio. Compared to him, I felt fortunate: he was not allowed any visitors; not even his wife was permitted to enter the hospital.

“Take it one day at a time,” I was told, but an entire day of misery was too much to face. So I divided the day into three-hour segments. At 9:00 a.m., I said to myself, I have to make it to noon. At noon, I said, I have to make it to 3:00 p.m. My strategy helped a lot.

On December 16, I was released. A nurse put me into a wheelchair. On the way to the elevator a cheering group of nurses and doctors were lined up on both sides, like an honor guard. Coumba, my favorite nurse’s aid from Senegal, handed me a golden pair of scissors to cut a green ribbon. Then she placed the ribbon around my neck. Everybody applauded.

THE FIRST 100 DAYS

Marla was waiting for me at home. I had lost 15 pounds in the hospital and now weighed just 111 pounds. I felt weak and shaky but in good spirits. I was thrilled to be back home and to be reunited with Oskar.

OUR PATIENT STORIES

Not all doctors would allow their patients to live with their dog so soon after a transplant. I was grateful that my doctor recognized the emotional benefits of having my dog with me over the medical risks. He was not allowed to sleep in my bed or lick my face, and I could not pick up his poop — Marla came to the rescue. She also made delicious chicken soup for me every day.

For six weeks, I had to return several times each week to MSK's Red Team, the post-transplant care unit. I was severely deficient in magnesium and needed frequent transfusions of blood, platelets and magnesium, administered painlessly through my catheter. I had to take an enormous amount of pills every day — some were for my GVHD, others were experimental drugs to prevent the rejection of my donor's stem cells.

My doctor was pleased with my progress. "You're doing better than expected," she kept saying. Twice I had severe diarrhea, once I collapsed on the kitchen floor. My appetite,



Eight days post-transplant

helped by steroids, came back. Every day I felt a little stronger; every day I could walk a little longer. I was proud of myself when I made the hour and a half walk to Central Park and back.

Walking — sometimes with a friend — was my only diversion from spending all my time at home or MSKCC. After six weeks I was released from the Red Team to the regular clinic — a huge step forward. As Day 100 approached, my doctor told me that I could live alone again and even go shopping during off hours — another big step.

On Day 126 after the transplant, my doctor expressed concerns about the results of my latest BMB and my GVHD. She took me off the medications that suppress my immune system. She also told me that I might have to go back to chemo, this time not seven days a week, only five. I'm trying to stay calm. My neighbors and friends, my super and pen pal in jail will have to pray for me, the non-believer, once again. As always, their prayers are very much appreciated.



The mission of Angel Flight East is to provide free air transportation to qualified patients and their families by arranging flights to distant medical facilities, delivering supplies to disaster areas, and reuniting families during desperate times.

angelflighteast.org - 215-358-1900



THE DAY MY LIFE CHANGED

FIONA MCWHIRTER
Queensland, Australia

My name is Fiona, I am 48 and live in regional Queensland Australia. My hometown is 650 km away from our capital city.

My story starts with irregular blood tests over many years indicating thrombocytopenia, leukopenia and neutropenia. Particularly prominent during my pregnancies.

In 2019, my current GP did a series of bloods; it was after it was confirmed there were no other abnormalities found in any of the screenings that I was referred to the Haematology Department. The wait between the referral in November 2019 and the appointment in Feb 2020 was excruciating. I told no one my fears. I am a nurse, so I had ALL of the potential scenarios going through my head.

At my appointment it was suggested I have a bone marrow biopsy to rule out any underlying issues. The specialist was not concerned as I was asymptomatic aside from fatigue. I had been putting the fatigue down to being a mum to 5 busy boys (let's face it that's A LOT of food!) and living a 35 minute drive from town.

During the lead up to my bone marrow biopsy, I recalled all the BMB I had seen or attended to and became quite unsettled. Again, I told no one my fears or anxieties. I had local anaesthetic to the site of the procedure and away we went.

Now as a nurse I need to know everything about everything. My poor haematologist was grilled with so many questions and thankfully the BMB was not as bad as I had anticipated.

Then another wait. For results. The anticipatory anxiety got a bit overwhelming at times. Again, I didn't share my feelings with anyone so as not to cause concern in case the results were not clear.



The results took longer than expected as the pandemic we know as COVID 19 hit the world and our laboratories were overwhelmed with their workload.

Also turns out the results were not clear. COVID meant the cancer care clinics were doing mostly phone consultations. SO in May 2020 I was given the diagnosis of Myelodysplasia Syndrome over the phone. Cytogenetics were not yet available so more waiting.

The haematologist told me not to google it and to only read the information he would provide until we had the big picture. For once I did as I was told.

MY HOPE IS TO BUILD
COMMUNITY AWARENESS
THAT HAVING A RARE DISEASE
CAN BE SO ISOLATING WHEN
SO MANY DO NOT HAVE A
LEVEL OF AWARENESS OR
UNDERSTANDING.

The big picture was MDS-MLD low risk. In all my years of nursing I had never heard of MDS. So I began researching and joining groups for information and support. The amount of different information can be very overwhelming and at times when you read that someone has died it still is overwhelming.

How do you tell your family you have cancer? Five children aged from 22 to 10. We felt it required a systematic approach of age appropriate information. The younger boys were very upset. To them the word cancer equates to death. We reinforced living with cancer is very different to dying from it.

We also involved an organisation known as CanTeen who provide support for young people with family members with cancer or themselves living with cancer. They have been amazing. It helps the kids feel less alone and isolated.

My husband attends the appointments with me which I appreciate so very much. I try not to share my negative feelings very much as I don't want to be a burden. I understand how difficult it is to ride the roller coaster of MDS so putting extra worries onto him is not something I choose to do.

In October 2020, I participated in the event "Light the Night" which raises money for the Leukemia Foundation in Australia. This organisation has given me my own support person to answer questions, get resources from and support through the confusion and overwhelming feelings. It also provides accommodation, transport and other assistance to families having to travel distances for treatment. A resource I am so grateful for.

Later the same month, my family and friends participated in the MDS Foundation Global Walk. I did television, radio and newspaper interviews to raise awareness about MDS. We were the only team registered in Australia. My hope is to build community awareness that having a rare disease can be so isolating when so many do not have a level of awareness or understanding.

OUR PATIENT STORIES



The Australia team walking in the MDS Foundational Global Walk

I went to Brisbane for a second opinion and had another BMB and other tests. The findings were similar except for identifying the KRAS mutation. No one is clear on how that affects my prognosis or treatment as there has not been enough clinical studies done. (I only discovered this information in March 2021.)

To date, I am lucky. My platelets, WBC and neutrophils remain quite low but not low enough to require transfusions, nor have I needed to commence treatment. I am currently known as 'wait and watch'.

I hate the stress this disease causes my family with its uncertainty, unpredictability and symptoms no one can see or understand. I do not show the depth of my worries and fears to my family. I do get frightened and I do get anxious about the future and my family's future. But mostly the diagnosis has taught me meditation, yoga, mindfulness and being in the moment is the best gift I can give my self and my family. Nothing else is guaranteed.

In May I am participating in the 'World's Greatest Shave' to raise funds for the Leukemia Foundation. I am shaving my head as is my husband. Our 5 kids are colouring their hair to raise money for CanTeen.

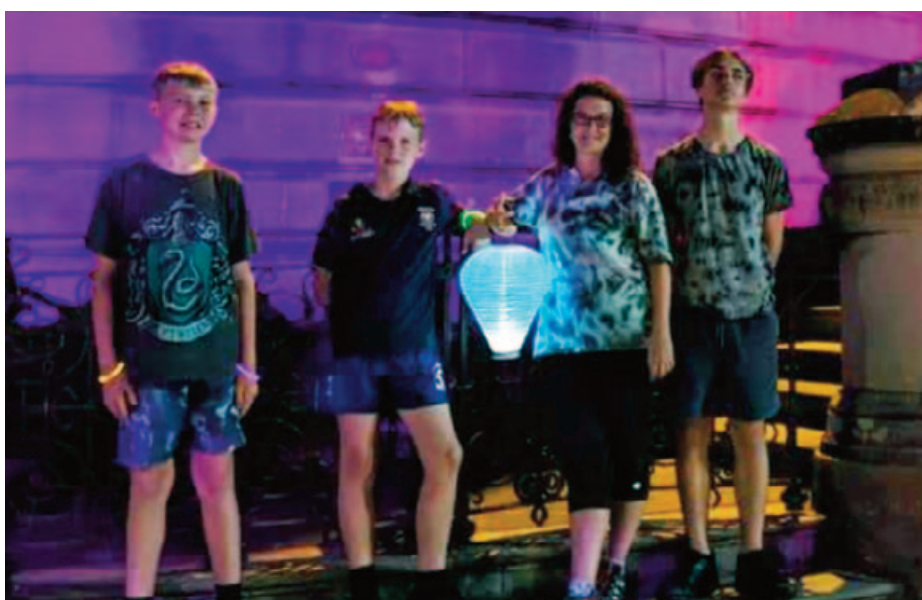

October 2020 — "Light the Night" Walk raising money for the Leukemia Foundation

I try to live life as loudly and with purpose as much as my aches and fatigue allows. I have reduced my work hours as my job is stressful, and both the Haematologist and GP had indication that for my ongoing health I needed to reduce stress levels.

Thank you for taking the time to read my story to date. To all of those with MDS I see

you, you are not alone, and I thank you all for sharing your stories and information on the groups I have joined. For those supporting and caring for those with MDS, THANK YOU for all you do. Nobody understands the roller coaster that is MDS as much as us and I know I appreciate the support more than the provider will ever know.

THE POWER OF TOGETHERNESS – FINDING THE LIGHT FROM WITHIN THE DARKNESS...

ALISSA METGE AND GERALD BRODSKY (MY DAD)
Las Vegas, Nevada

In March of 2017, my dad was diagnosed with MDS (RARS) that was discovered after a routine colonoscopy incident that led to a bleeding episode requiring a three-day hospital stay, a couple of transfusions, and then a “watch and wait” period until we finally got the answer we needed from a local oncologist.

My initial feelings were absolute shock and devastation that my lifetime hero and best friend had an incurable rare disease, and there was nothing I could do about it. That’s where I was wrong... there was a lot I could do, and it was just a matter of “changing gears” from negative to positive. After almost a year of trying to find answers as to what was wrong with him, and why he wasn’t bouncing back from the colonoscopy issue that was the catalyst for his severe anemia and iron binding issues, it became very clear that my new mission in life would become advocacy. I am a big believer that you have to be your own best advocate not only in matters of health, but life in general. My dad is a very trusting person and just followed the guidance and direction of his long time, trusted primary care physician. I knew that something bigger was going on and it was just a matter of being persistent and asking the right questions of the right people. Questioning physicians and their decisions is like walking on a thin sheet of ice, but luckily I had the right treading.

This experience gave me the opportunity to use my medical background and passion to dig into the science aspect of this rare disease and use my human relation skills to make the journey as tolerable as possible for my dad, mom, self, and family. Everyone



wants to trust their doctors and medical team professionals and hope for answers and solutions. Through this experience it became crystal clear that if you don’t fall into the exact right hands or have a black and white issue, you are really on your own to change the course of the rest of your life.

Having a 20+ year background in medical IT, I was able to understand the magnitude of this diagnosis and navigate through all the resources available to learn as much as we could and make the best decisions. My dad is pretty good with using his computer, but being 83 at the time of his

diagnosis, finding information and resources was easier for me to get quickly and I would send everything relevant I could find for him to read and absorb.

It gave us an opportunity for an even deeper bonding experience, though the subject matter was/is grim. My dad and I are from the same mold, and fortunately our DNA helped us stay positive as we journeyed into the unknown. It gave us many more opportunities to spend time together and certainly different things to talk about and learn together.

My new role as daughter advocate included going to every doctor visit together and making sure his care team knew he had a strong support network. I believe this was critical during all of his transfusions, bone marrow biopsies and follow up visits. There is safety in numbers and very often two heads are better than one. There were times when roadblocks were present, and being the bulldozer that I am at times, we were able to plow ourselves through to reach the best solutions for the issues we were struggling with. The one big obstacle I can’t change right now is how the pandemic has changed everything. I’m no longer able to be in the infusion room with him during his

MY NEW ROLE AS DAUGHTER
ADVOCATE INCLUDED
GOING TO EVERY DOCTOR
VISIT TOGETHER AND
MAKING SURE HIS CARE TEAM
KNEW HE HAD A STRONG
SUPPORT NETWORK.

OUR CAREGIVER STORIES

transfusions (which were great opportunities to have a few hours of one-on-one time), though I have been granted special clearance to be present during doctor visits/procedures. Thankfully, this past summer my dad was able to get on Luspatercept therapy shortly after it received its FDA approval... that has helped reduce the frequency of his transfusions and almost cut them in half of what he was doing prior. We do miss many of the things we used to do together and with family, and our “fun” trips are pretty much all but gone, but we do the best we can to make the most of each day.

We are big believers in teamwork, collaboration, and partnerships, and because of that, we have met some amazing people along the way that have made this miserable diagnosis easier to cope with. Very often when you encounter any serious health issue, being or feeling alone is sometimes the worst part of it. We are grateful for the wonderful people out there that care about helping others and have been so helpful in providing resources and activities to make the best of this awful disease and all that comes with it. Another wonderful part of the journey is that I have found some unique volunteer opportunities that involve helping raise awareness for MDS and the rare diseases.

As a caregiver and advocate I know how hard it is to be in that role, especially for someone you love so much. I also know that having people you can trust and rely on is critical in keeping your spirits up. When I have my dark days, and there have been many, I try and find something I can do to help someone else instead of feeling sorry for myself — that in itself has been life changing for me as I cope with this disease, and what the future holds for my hero. It also helps when my dad tells me that he couldn't imagine a better caregiver and advocate than me, and I am truly honored to be able to be by his side through it all.



I don't know what the future holds or how much time/quality of life my dad has left, but I know that the “power of together” makes the world a better place and I am grateful for every day that we have. I am also

grateful for the wonderful people we've met along the way because of this disease, and all of YOU that have shared “their story” and inspired me to share ours.



YOU AND AML: AN ANIMATED PATIENT'S GUIDE TO ACUTE MYELOID LEUKEMIA

This resource is intended for patients with acute myeloid leukemia (AML). You will find expert advice about AML, AML with myelodysplasia-related changes (AML-MRC) and treatment-related AML (tAML) to help you discuss key issues with your healthcare provider and make important decisions related to management and treatment.

“YOU AND AML” CONTAINS 4 LEARNING MODULES:

- Understanding AML
- Understanding AML-MRC and tAML

Each module contains easy-to-understand animations with audio narration, video explanations by AML experts, patient interviews, and illustrated slide shows.

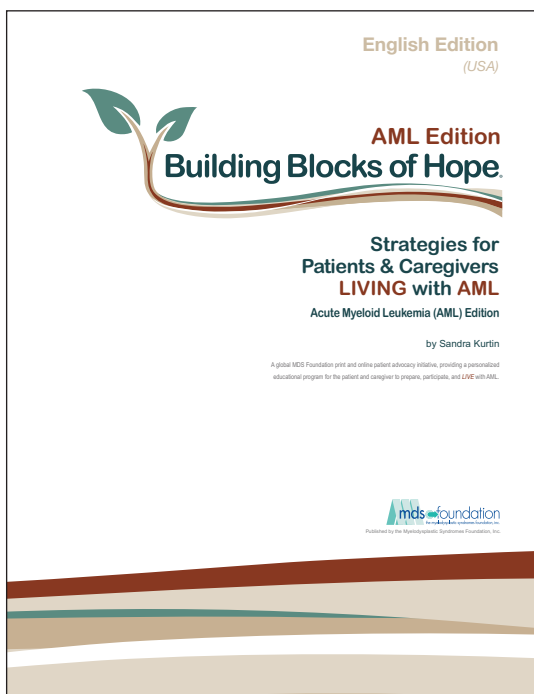

BUILDING BLOCKS OF HOPE

You or someone you know has been diagnosed with AML.

Hearing the words Acute Myeloid Leukemia or AML can be frightening. The diagnosis of AML is often unexpected and filled with both immediate and long-term challenges. You probably have many questions. Allow yourself time to adjust to the diagnosis of AML. Take time to explore the Building Blocks of Hope®, it is designed to help get you the information that you are looking for and take an active part in your AML journey. This is a great way to share this information with family and friends. The AML BBoH contains four chapters and a glossary of terms:

Chapter 1: Understanding Acute Myeloid Leukemia

Chapter 2: Seeking Treatment

Chapter 3: General Resources for Living with AML

Chapter 4: The MDS Foundation

JAZZ PHARMACEUTICALS ANNOUNCES FDA APPROVAL OF ADDITIONAL INDICATION FOR VYXEOS® (DAUNORUBICIN AND CYTARABINE) FOR THE TREATMENT OF SECONDARY ACUTE MYELOID LEUKEMIA IN PEDIATRIC PATIENTS

DUBLIN, MARCH 30, 2021 — Jazz Pharmaceuticals plc (Nasdaq: JAZZ) today announced that the U.S. Food and Drug Administration (FDA) approved a revised label for Vyxeos® (daunorubicin and cytarabine) to include a new indication to treat newly-diagnosed therapy-related acute myeloid leukemia (t-AML) or AML with myelodysplasia-related changes (AML-MRC) in pediatric patients aged one year and older. The approval of Vyxeos for this indication is supported by safety data from two single-arm trials: AAML1421, conducted by the Children's Oncology Group (COG) and CPX-MA-1201, conducted by Cincinnati Children's Hospital (CCH) and evidence of effectiveness from an adequate and well-controlled study in adults.

"At Jazz Pharmaceuticals, we believe all patients living with complex conditions deserve solutions, and work diligently to expand the science behind our therapies to ensure the greatest number of patients can benefit from our medicines," said Robert Iannone, M.D., M.S.C.E., executive vice president, research and development and chief medical officer of Jazz Pharmaceuticals. "While pediatric patients represent a relatively small percentage of total AML patients, there is a critical need for more effective therapies in this setting. With the expansion of the Vyxeos label to include the pediatric population, Jazz demonstrates our continued commitment to broadening our cancer research and focusing on the people for whom we can have the greatest impact."

Safety and pharmacokinetics of Vyxeos in children and young adults were established in two clinical studies that enrolled patients with

APPROVAL



AML or relapsed/refractory hematologic malignancies. Thirty-eight pediatric patients aged one to 21 years of age with AML in first relapse were enrolled in the Phase 1/2 AAML1421 study conducted by COG, and 27 patients aged one to 19 years with relapsed/refractory hematologic malignancies were enrolled in the Phase 1 CPX-MA-1201 study conducted by CCH. Both studies found no differences in the safety profile based on age. 1 The use of Vyxeos for this indication is supported by evidence of effectiveness from study CPX351-301 in adult patients.

Vyxeos has a Boxed Warning as it cannot be substituted with other daunorubicin and/or cytarabine-containing products. In the Phase 3 study, the most common adverse reactions (incidence $\geq 25\%$) were bleeding events, fever, rash, swelling, nausea, sores in the mouth or throat, diarrhea, constipation, muscle pain, tiredness, stomach pain, difficulty breathing, headache, cough, decreased appetite, irregular heartbeat, pneumonia, blood infection, chills, sleep disorders and vomiting.

"The expansion of the Vyxeos label to include children is a welcome and necessary advancement in support of some of our most vulnerable patients," said Dr. Edward Anders Kolb, M.D., director of the Center for Cancer and Blood Disorders at Nemours/Alfred I. DuPont Hospital for Children and chair of myeloid disease committee at COG. "Jazz has been a wonderful partner in pediatric drug development and we are grateful for the continued work being done to provide safe and effective therapies for children."

About Vyxeos® (daunorubicin and cytarabine)

Vyxeos is a liposomal combination of daunorubicin, an anthracycline topoisomerase inhibitor, and cytarabine, a nucleoside metabolic inhibitor, that is indicated for the treatment of newly-diagnosed therapy-related acute myeloid leukemia (t-AML) or AML with myelodysplasia-related changes (AML-MRC) in adults and pediatric patients 1 year and older. For more information about Vyxeos in the United States, please visit <https://vyxeos.com>.

About Jazz Pharmaceuticals

Jazz Pharmaceuticals plc (Nasdaq: JAZZ) is a global biopharmaceutical company dedicated to developing life-changing medicines for people with serious diseases — often with limited or no options. We have a diverse portfolio of marketed medicines and novel product candidates, from early- to late-stage development, in key therapeutic areas. Our focus is in neuroscience, including sleep medicine and movement disorders, and in oncology, including hematologic malignancies and solid tumors. We actively explore new options for patients including novel compounds, small molecule advancements, biologics and innovative delivery technologies. Jazz is headquartered in Dublin, Ireland and has employees around the globe, serving patients in more than 90 countries. For more information, please visit www.jazzpharmaceuticals.com and follow @JazzPharma on Twitter.

FIND THE RIGHT FIT

Navigating Secondary Acute Myeloid Leukemia

Do you or a loved one have myelodysplastic syndromes or secondary acute myeloid leukemia and are looking for resources or ways to connect with others on your journey?

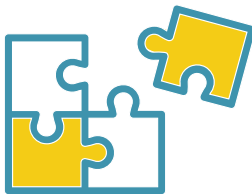
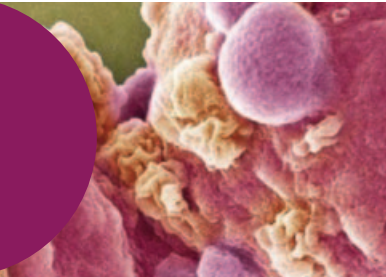

People affected by myelodysplastic syndromes (MDS) or secondary acute myeloid leukemia (sAML) often face many uncertainties on how these diseases develop and progress, what available treatment options there are and the impact they may have on everyday life.

For those in search of answers, Find the Right Fit can provide information and educational resources for people living with MDS or sAML, as well as their loved ones who often take on the role of caregiver.

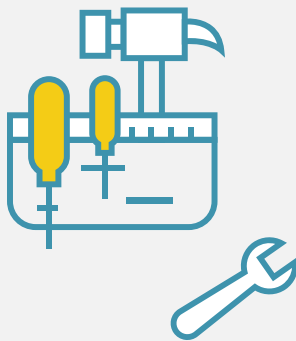

A cancer diagnosis can be overwhelming, but **knowledge is power**. To help navigate each person's individual journey, Find the Right Fit **provides a collection of tools** including articles, videos, patient stories and more that:



Educate on the science behind MDS and sAML



Offer information regarding treatment options and coping strategies



Connect patients and their loved ones with the appropriate resources to manage an MDS or sAML diagnosis with confidence

Visit FindTheRightFit-sAML.com.

About AML



▶ AML is an aggressive (fast-growing) disease in which too many myeloblasts (immature white blood cells) are found in the bone marrow and blood.^{1,2} sAML is one type of AML that may be linked to specific preexisting conditions, like MDS, or to prior treatment for a malignant or non-malignant disease.³

Visit FindTheRightFit-sAML.com to learn more about sAML subtypes and treatment options.

About MDS



▶ MDS, a form of blood cancer, are an often unrecognized, under-diagnosed, rare group of bone marrow failure disorders where the body can no longer make enough healthy, normal blood cells in the bone marrow.⁴

▶ The cause of MDS is unknown, but potential triggers include radiation and chemotherapy for cancer, as well as long-term exposure to certain environmental or industrial chemicals, such as benzene.⁴

Visit FindTheRightFit-sAML.com to learn how MDS can progress to sAML.

Find the Right Fit is a program from **Jazz Pharmaceuticals**, developed with consultation from the **Myelodysplastic Syndromes Foundation, Inc.** and the **Cancer Support Community**.



References

1. National Cancer Institute. NCI dictionary of cancer terms. <https://www.cancer.gov/publications/dictionaries/cancer-terms>. Accessed June 2, 2020.
2. National Cancer Institute. Adult acute myeloid leukemia treatment (PDQ®) – patient version. <https://www.cancer.gov/types/leukemia/patient/adult-aml-treatment-pdq>. Updated March 6, 2020. Accessed May 13, 2020.
3. Ossenkoppele G, Montesinos P. Challenges in the diagnosis and treatment of secondary acute myeloid leukemia. *Crit Rev Oncol Hematol*. 2019;138:6-13.
4. MDS Foundation. What is MDS? <https://www.mds-foundation.org/what-is-mds/>. Accessed June 2, 2020.



CONTRIBUTIONS TO THE MDS FOUNDATION

THANK YOU

The MDS Foundation relies on gifts to further its work. We would like to acknowledge the generosity of the following individuals and organizations that have recently provided gifts to the Foundation:

Todd Aaron	Stephen John Berger, Sr.	Catherine Carbonaro	W. Kirby and Ann Archer Davis
William Abernethy	Marvin Berlin	Debbie Carver	Nancy Davis
Gregory Adams	Carlos Bernal	Vikki Castellano	Trevor Davis
Laurie Adams	Robert Bernhard	Nancy Cestare	Mark and Martha De Noble
Lisa Albrighton	Beth Blaze	Bob Chagnon	John Dean
Tracy Baroni Allmon	Suzanne Bloom	Kristen Chandler	Diann DeAngelis
Robert Allred	Richard Blumel	Sam Chiu	Ben Debelak
Tracy Althouse	Clarice Boehmer	Alice Christofersen	Nilton DeJesus
Kristin Ancell	Angie Boettcher	SooSung Chun	Laine Delaney
Howard Anderson	Stephanie Bohannan	Marymae and John Cioffi	Joe and Barbara Demali
Judith Anderson	Tara Boyer	Peggy and Ken Cirillo	Molly Desrosiers
Leslie Anderson	Zay and Cinnamon Bradley	Branko Cirovic	Judy DiBattiste
Pepper Anderson	Russell Bramwell	Richard Clark	Barbara DiPasquale
Jesse Anderson	Adelaide Branchini	Sandy A. Clausen	Lisa Dittimore
Christine Anderson	Katie Brandow	Emmy Clausing	Anthony Ditty
Brian Anderson	Douglas Brandt	Lori Clemons	Shereen Docktor
Sarah Anderson	David Bremm	Michael Collins	Amy Doherty
Nancy Hughes Anthony	Barbara Brewer	Michael Colton	Rebecca Dolin
Nikki Apitz	Laura Brindley	Hope Comer	Dixon Dorand
Maria Arrate	Yvette Brissett	Greg Conforti	Stan Dorf
Jane Arthurs	Belinda and Rob Brock	Jason and Leslie Beth Magee	Theodore Dorf
Kali Aselton	Bill Bruffey	Congdon	Lea Dotke
Thomas Aselton	Andrew M. Brunner	Jane Connelly	Jane Dougkas
Karen Ash	Claudia Buckley	Mimi Conrad	Dittman Duffer
Alana Ash	Rena Buckstein	Megan Conrad	Kestrel Dunn
Austin Ash	J Kelly Buis	Ron and Janice Cook	Katie Dunn
Russell Ash	Julie Burden	Brian Cormier	Steve Dunning
Jean Atkinson	Keith Burgess	Nicole Costantino	Patrick Dwyer
Kimberly Bacon	Richard and Ann Burgy	Ann Brody Cove	John Dyson
Kristi Balicki	Alison Burke	Clay and Chris Cox	Sarah Eberhard
Oxana Bartholomew	Terry Burke	Diane and David Crabtree	Barry Eberhard
Barbara Bartlett	Jennifer Burks	Brian and Mary Crathern	Lael and Mark Edelstein
Jamie Barton	Angela Bursua	Quincy Crawford	Nancy Egan
Laura Baum	Susan Butler	Denise Crawford	Lora Ehrhart
Regina Beals	Michael and Nathalie Byrne	Vanessa Criswell	Walter R. Eisenhower
Pamela Bechtel	Catherine Cahill	Shannon Crittenden	Jean Ellis
Eileen Bedell	Anne Cahn	Cheryl Croci	Gayle Ellis
Josiah Beech	Edillberto Caicedo	Jerry and Libba Crook	Linnea Elrington
Esther Beile	Teresa Caicedo	Neil and Ruth Cuadra	Lisa Essig
Antonia Bellanca	Erica Cameron	Emily Cunha	Sarah Ann Ezzell
Sarah Bennett	Giles Champion	Kimberly Cushman	Stephen and Mary Fabina
John M. Bennett, MD	Alexandra Canmann	Corey Cutler	Patrice Fallon
Sasha Benov	Joyce Capaldo	Carrie Dandy	Patterson Family
P. Bruce and Sylvia Benzler	Patti and Alan Caplan	Raymond P. Daniels	DiMiceli Family

CONTRIBUTIONS TO THE MDS FOUNDATION

Nienke Feenstra	Drake Galfo	Megan Harris	Michelle Jenkins
Jonathan Feld	Ilene Galinsky	Jean Harrison	Christine Jensen
Stuart and Karen Feldman	Dale Ganser	Megan Harrison	Lucy Jeong-Adler
Jenny Feltz	Pallavi Garg	Amber Hart	Louis and Kathy Jerge
Andrew Fendler	William Garrard	Stephanie Shors Hart	Joyce Johnson
Judi Feniger	Margaret Gavin	Page and Rodes Hart	Susan Johnson
Brent Ferrell	Amy Giannico-Schuster	Roger and Carole Hartmann	Gregg Joly
Joshua Ferrin	Michael Gibson	Nina Haskett	Henry Joseph
Josh Ferrin	Jill Gilbert	Maureen Hawe	Ricky Joshi
Amy Ferrone	Catherine McCall Ginsberg	Jolene Hawkes	Allen Kadish
Andrew O. Feuerstein	Simona Giovando	Dorri Hawkes	Keith Kailer
Ryan Field	John Glavin	Ruth Hayes	Brian Kailer
Donna Field	Jennifer Glenn	Vanessa Hazzard	Minsung Kang
Betty Fimbel	Naomi Glickfeld	Craig Healy	Diane Kaufman
Melissa Fischer	Paul Glickman	Olaf Henderson	Leah Keenan
Dave Fisher	Trisha Goben	Christine Miller Hendrix	Christie Kehoe
Stacy Fishman	Tava Golden	Jose Hernandez	Vasken Kelerchian
Sherry Fixler	Lewis and Sylvia Gollub	Yamile Hernandez	Ginger Kelly
Patricia Fletcher	Hayden Gomes	Sylvia Herskowitz	Brian Kemper
Carole Flores	Marsha Gonda	Ronne and Donald Hess	Gmoe and Jen Kerwin
Mavis Flowers	Matthew Gonzales	Patricia Hibbits	Phillip Kerwin
Eric Floyd	Stacey Goodman	Jacob Hickey	Sejin Kim
Kevin Flynn	Stuart Gordon	Cindy Hicks	Jae and Young Kim
Bonnie Flynn	Suzanne Gosselin	Jeanne Hill	Joochan Kim
Lindsey Folio	Patrick and Marta Gould	Jeannine Hines	Tae Kon Kim
Martha Fonseca	Barbara Grande	Mary Hoag	Neil King
Ivan Forero	Belinda Grant-Chadwell	Yolanda Rueda Hock	Eric King
Diana Forero	Emma Green	Laura Hoffman	Janet Klagholz
Ivan Forero	Jennifer Green	Michael Hollander	Mary Kleinfen
Aura Forero-Dejesus	Peter L. Greenberg, MD	Carol Holman	Serena Klosa
Aura-Cristina Forero-Dejesus	Kristin Greenough	Junshik Hong	Teresa Knopp
Stanrose Foundation	Catherine Gregor	Kwangik Hong	Mary Pat Kollitz
AmazonSmile Foundation	Matthew Grenier	James Hrisho	Adriana Koziol
Aileen Fox	Bob Grenier	Carolyn and Joel Hunt	Jeremy Kraff
Sonya Serota Frazin	Rocio Grenier	Craig Hurley	Leslie Kraus
Ellen Fredman	Elizabeth Gretton	Paula Hurley	Barbara Kraus
Valerie Fristrom	Brian Grieb	Melissa Hylton	Carol Kraus
Nancy Gabriel	Dwight Griesman	Tracey Iraca	Sandra Kurtin
Kathy Gaffney	Danny Guerra	Chuck and Cathy Isaacs	Sharon Kurzynski
Megan Gaffney	Lisa Hafley	Heidi Israel	Kelli Kuzdrall
Laura Gagnon	Stacie Hale	Zenon Ivanonko	Howie Labow
Tori Gaines	Karen Hampton	Rod Jacobs	Jan and Larry Landry
Inma Galan	Brian Hampton	Barry Jacobs	Kenneth Langolf
Dennis and Tamy Galfo	Paula Hanley	Daniel Jacobs	Ashley Lapointe
Anne Marie Galfo	Mary Harper	Hyung Soo Jang	Jen LaPorte
Kelsey Galfo	Lee Harris	John Jarnis	Stephen and Kathryn Larkin

CONTRIBUTIONS TO THE MDS FOUNDATION

Marc Larochelle	Allan Malvicino	Amanda Montgomery	Susan Olson
Richard Larson	Julie Manas	Larry Montgomery	Radiation Oncology
Lori Lauersdorf	Phyllis Mandell	Nathaniel Montgomery	Sophie Opdyke
Joyce Law	Dina Mansour	Nikil Moodabagil	Cheryl Optie
Kevin Lawlor	Gaye Margiatto	Paul Moots	Familia Ortiz-Zapata
Joanne Lazzaro	David Marson	Yury Morales	Brian Ostrum
Christine Le	Charles Martin	Catherine Moran	Ari Osur
Jerry Leber	Jeremy and Caroline Martinez	David Morgan	Ashley Otero
Connie Lee	Kate Masuch	Cindy Moriarty	Yasna Ouwerkerk
Douglas Lee	David Matik	Jim and Kathy Morris	JoAnne Overman
Caia Lee	Thomas Matkins	Hope and Sean Morrison	Jessica Pacey
Priscilla Lee	Go Matsumura	Kalyn Morse	Julia Pack
Jamie Lee	Erin Mattes	Colleen Morton	Linda Packard
Patricia LeHoullier	Sharon Mau	Judith Morvay	Kelly Page
Joseph Levin	Kelly McArdle	Pat Mosley	Andrea Pagnotta
Michael Levin	Rosa McCabe	Matthew Mucci	Andrew Painter
Loz Lewis	James R. McCloud	Keri Mucci	Lindsey Palmer
Pearl Lewis	Brittany McCoy	Ann Mullally	Debbie Panitch
Jennifer Lewis	Randy McCoy	Newton J. (Newt) Munson	Zoe Pappas
Tiffany Lewis	Michelle McDermott	Linda Murdock	Hye Jin Park
Patricia Licurse	Kris McFeely	Samuel Murphy	Ben Park
Nancy limas	Julia McGuire	Simon Mzaouakk	Jennifer Parker
Ruth Limas	Jeff McHugh-Robbins	Donna Nachtway	Michelle Parrish
Ariel Limas	Marie McJilton	Harriet Nash	Danelle Pastana
Omar Limas	Nicole McJilton	Chelsea Neely	Elizabeth Patterson
Oswaldo Limas	Marguerite McKenna	Curtis Nelson	Michael Patton
Shelby Lind	Rebecca McKinnon	Keri Nelson	Ana Pechenik
Marie Wikstrom Lindholm	Susan McVicker	Linda Newman	Caitlin Peirce
Robert Lindsley	Fiona McWhirter	Adam Nichols	Lorenzo and Joan Sharon Pelosi
Coleman Lindsley	Michael Medway	Michael Nicholson	Elan Peretz
Metaplan, LLC	Andrew Medway	Stephen D. Nimer, MD	Lily Perez
Justin Lo	Torey and Matt Melia	Ronna Nitzky	Jennifer Perez
Bora Lockhart	Raul R. Mena	Katie Nivens	Catherine Perisin
Courtney Lovely	Kyle Mendelson	Brenda Nocella	Juliana Perisin
Benjamin Lozare	Peter Mendoza	Alycia Noeth	Madeline Perseghin
Angela Luper	Theresa Mercier	Gary Nolan	Laura Perseghin
Marlise Luskin	Amy and Chris Merrow	Ashley Northcutt	William Pesek
Kathleen Lynch	Alissa Metge	Edmund Oasa	Lois Pesman
Gene Lynes	James Meyers	William O'Brien	Gerard Petrone
George F. Mackey, Esq.	Rob Miller	Juliana O'Bryan	Marissa Pettenuzzo
Amy MacLean	Betty Jane Mincemoyer	Stephen Ochs	Douglas Pettinga
Kelli Maharaj	D. Mitchell	James O'Gorman	Constance Pfeiffer
Michael J. Maher	Michele Modica	Maureen Oleary	Tracey Pham
Tracy Maksud	Sanjay Mohan, MD	Mary Jane Olivarez	Skip and Nancy Phipps
Sean Mallon	Paul and Doreen Moll	Cleyde Oliveira	Gina Marie Pitti
Susan Malmgren	Sherree and Dominic Monaco	Evan Olson	Julie Platanias

CONTRIBUTIONS TO THE MDS FOUNDATION

Joanne Poor	Talia Sanchez	Philomena Sidle	Stephen Strickland, III
Darren Port	Nelson Sanchez	Angelica Silva	Ellen Strot
Gabrielle Port	Maritza Sanchez	Casey Silva	Lia Sukin
Jill and Darren Port	Brian and Susan Sanders	Alex Silver	Erin Sullivan
Florence Portell	Jim and Judith Sandler	Duane Silvestri	Song Sungjung
Michelle Portnoff	Linda Sapin	Robert Simanowicz	Sandra Swantek
Susan Potter	Rosalia Sargeant	Elaine Simonson	Julia Walle Talbot
Joan Powell	Bipin Savani	Sharon Sims	Julian Talbott
Lena DiCaro Powers	Mary Ann and Bob Savard	Jean Sims	Beth Talerman
Susan Price	Kathleen Savard	Diane J. Skelton	Viktoriya Taran
Adriana Prio	Andelina Savard	Barry S. Skikne	Ray and Wendy Tarantola
Leslie Purvis	Chad Saward	Claire-Elizabeth Sloan	Feri Tate
Robert Quinn	Charles Scaief	Marc and Barbara Slutsky	Steven and Benay Taub
Maribel Quinones	Joseph Scarpaci	Martin Smid	Marcia Jean Taub
Kris Radermacher	J. Thomas Williams, Jr. and Nancy R. Schauer	Tom Smith	Noel Tavarez
Haley Ramsey	Maria Schawiak	Thomas Smith	John Taylor
Kimryn Rathmell	Loriann Schenking	Billy Smith	Cynthia Tello
Susan Rearick	Linda Schickler	Greg Smith	Christy Tersolo
Nishitha Reddy	Lynda Schilke-Halvorson	Carly Smith	Michelle Tersolo
Dianna Renault	Sydney Schneider	Brianna Smith	Mike Tersolo
Terrel Reubert	Cheri Schraufnagel	Mark Snyder	Raylene Tetu
Jessica Reynolds	Jenn Schuster	Carly Sommers	Marianne Thai
Sam Ridgway	Teri Schwegman	Pam Sparkman	Pat Thompson
Dotti Riley	George and JoAnn Scimanico	Terry Sparks	Terry Thompson
Michele Riley	Fatima Scipione	Travis Spaulding	Leonard Tillem
Rita Rimrod	Curtis Scribner	Kimberly Spenninck	Benjamin Tillman
Sharon Rivera	Oh Sehyun	Dominick Sperando	Seamus Tingle
Josh Rizika	Kenneth and Kim Marie Selig	Joseph Sperando	Theresa Tintor
Grace Roberts	Susan Selph	Andrew Sperando	Linda Titus
Patricia Robertson	Concetta Serio	Patricia Sperando	Zuzana Tothova
Virginia Robinson	Patricia Seyller	Jeannette Spillane	Bernadette Tramm
Francis Roche	Abhay Shah	Kellie Spinks	Maria Trinchese
Callie Rogorzenski	Jamile M. Shammo	Diane Spletstoeszer	Elizabeth Troester
Kate Roosevelt	Nancy Shanahan	Mary Spruil	Susan Tusa
Lainie Rosenberg	Ann Sharon	William Stanbach	Elizabeth Tuttle
Mark Rothera	Rebecca Shattuck-Brandt	Sandy Starkman	Kevin Tynan
Saskia Rueda	Magaret Shepard	Richard Stecker	Barbara Tyrrell
Jonathan Rueda	Jennifer Sheppard	Bryan Sterling	Irvin Ungar
Barbara Ruskin	Jennifer Sherak	Debbie Stevens	Terra Urban
Judy Russi	Stephen Shin	Sali Stewart	Susan Urban
Michael Sabloff	Hyundong Shin	Shelby Stewart	Keke Uzokwe
Sari Sagat	Stephanie Shockley	Joan Stimmell	Daniel Valdes
Karen Sager	Marion and William Shulevitz	Richard Stone	Louis Valenti
Irma K. Evans and Amy Sakowitz	John Shuta	Nancy Storck	Debra Vana
Ricardo Sanchez	Joseph Sideri	John Strafford	Anne VanBuskirk
		Stephen Strickland	Linda Vandegriff

John VanRenterghem
 Maria Vasilakis
 Jennifer Vaughn
 Amanda Venezia
 Mark Villarroel
 Debbie Vincent
 Bonnie Vinci
 Marcie Vinson
 Josephine Visser
 Jan Vogel
 Val Waible
 Jennifer Waits
 Sam Walker
 Mark Wallace
 Janet Warfield
 Catherine and Patrick Warfield
 Miles Warfield
 Matthew and Sherry Warshauer
 Anne Washburn
 Virginia Watson
 Michele Watson
 Whitney Weals
 Gregory Wessels
 JoEllen White
 Pam Whitmore

Jill Whitney
 Martina Wiedmayer
 Mary Wilkie
 Barbara Wilkie
 Cathi Wilkie
 Lysa Wilkins
 Tracy Willis
 Kelly Willis
 Perrin Wilson
 Chris Wilson
 Shari Wilson
 Laura Wilson
 Boyd Winck
 Eric Winer
 Carolyn Wing
 Edward Winn
 Karen Witmer
 Steven Wolf
 Meredith Wolff
 David Wolma
 Randall Wong
 Meghan Woods
 Susan Woodward
 Jamie Wright
 Cindee Wright
 Kelli Wright
 Alissa Wyffels

Adam Yannuzzi
 Naoim Yap
 Marie Yeager
 Carol Yeomans
 Leonard Yool
 Sally York
 John Craig Young
 Ashley Young
 Lena Zaimis
 Maggie Zeleny
 Liyang Zheng
 Lauren Ziskind
 William and Rosemary Zumbiel
 Always say Good Night
 The Lee Ann Cervelli Foundation
 D.W.
 Benevity Management
 Fee Reimbursement
 Heart of Florida United
 Way, Inc.
 Facebook Fundraisers:
 Voz Advisors, Inc.
 Salesforce Riding
 the Wave Grant
 Boston Common Asset
 Management, LLC

Facebook Fundraisers (cont'd):
 Silvio
 Bakers
 Silence Therapeutics Berlin
 Joy (no last name given)
 Robin (no last name given)
 Ultimate Software Group, Inc.
 Wilmette Girls Hockey Team

**ROBERT JAY WEINBERG
 MEMORIAL**



DONATIONS HAVE BEEN MADE BY:

Rockelle Ostroff-Weinberg
 Wynnewood, PA

THANK YOU TO OUR INDUSTRY PARTNERS FOR THEIR SUPPORT



THE MDS FOUNDATION'S WORK HELPS KEEP MEMORIES ALIVE

MEMORIAL DONATIONS HAVE BEEN RECEIVED IN THE NAME OF:

Joel Abraham • Harvey Adler • Robert W. Alexander • Richard "Dick" Wayne Anderson • Douglas Milo Anderson • Pelham H. Anderson, III • Angel Andreev • Lynda Bailey • James Barker • Gregory Lee Barton • Billie Faye Bass • Fallis A. Beall • James C. Bellamy • Frank Benvenuto • Terry L. Billam • Kenneth Lee Bledsoe • Joan L. Blonski • John Anthony Boccio • Joseph G. Boczenowski • Brenda J. Bourgeois • Charles "Peanut" Bowling, Sr. • Jeanne Braam • Paul Brantley • William Brewer • Sol Brizer • Alvin J. Brown, Jr. • Arthur Budd • Georgia Jean Bullard • Richard Thomas Burgess • Frederick W. Burns, Jr. • David Thomas Burtch • Stephen L. Byrd • Todd Matthew Cade • Glenda Beverly Calhoun • Leonard Camhi • John P. Carroll • Catherine Castelo • John "Buddy" Centurino • Beverly Chartrand • Anthony L. Cheatham • Darrell Christensen • Betty J. Chrysokos • Thomas Claussen • Hanna Cohen • Michael Cohen • Karla Cole • James S. Conlin • John L. Conran • Kenneth J. Costelle • Julie Costello • Raúl Couret, Sr. • Jerry Cowan • Stephen L. Crippen • Thomas Edwin Criscitelli • Candace "Candy" Crownover • Barbara Jean Curran • Sally Anne Cushman • Marvin J. Dahlhauser • William C. Dall • Joseph Davis • John L. Dehnert • Barbara L. Demers • Helen Denton • Rita Elaine Derrick • Estrella deVeyra • David DiSanto, Sr. • Craig Michael Dittrich • Angelo Dituri • Theodore Ralph Dorf • James E. Dowd, Sr. • Donald A. Dwenger • Joyce Collier Earl • Lloyd Edwards • Victoria "Vicki" Emala • Arthur H. "Bushy" Epstein • Joseph E. Ernsteen • Bruce David Everingham • Roger Joseph Feulner • Shirley Fines • Suzanne Fleischman • Paul Arthur Fleming • Andreas Fokas • Robert S. Fong • Nancy C. Fox • Susan Mary Frank • Joan Clarke Frejd • Herbert G. Frey • William G. Friedline • Sam Friedman • James T. Gaffney • Raymond C. Galea • Joseph Gangemi • Fabiola Garcia • Raymond Garcia • Craig S. Garland • Ernest James "Jimmy" Germelman, Jr. • Patricia Glass • LeRoy Franklin Glenn • Tereze Gluck • Laine Gold • Phyllis Rose Grebson • Neil Joseph Grenier • Michael Grinell • Victor A. Groner • Marc Gross • Deborah A. Guenther • Tony Guerra • Victor R. Gush • Richard Hanson • Joseph Jefferson Hardee • Bob Hartman • Harold Stanley Hauser • Edna Hawkes • Martin Heiss • James P. Hellenbrand • Dan Edward Herrin • George Michael Herrmann • Brenda Heymann • June Hladky • John Alan Hoak • Doreen Lewis Hoben • Dennis Wayne Houde • Kathleen Howden • Mary Lou Hribar • Kenneth Edward Hunt • Dominic Vincent Izzo • Patricia Jackson • Barry Jacobs • Robert W. Jarrett, Sr. • Patrick D. Jeffries • Ellen J. Jenner • Esther Jewler • Mary Catherine Johnson • Gail E. Jolin • Michael R. Jones • Charlotte Joynt • Kathryn Karam • Paul Kim • Joe Kirsch • Cindy Klein • Roger Kloepping • Virginia C. Kornegay • Joseph Kotelnicki, Sr. • Nancy J. Kozma • John Kuchta • Claudette Marie Latsko • Henry W. Lawrence, Jr. • Lori Lee Lazenby • James Wallace Leland • Daniel Lennon • Lucille E. Lenzo • Ronald "Ronnie" Leshner, Sr. • Ron Letzler • Jacqueline List • Grant Loavenbruck • Thomas Eugene Lovell • Tommy Lucas • Stephen Sidney Lueptow • Dean Lusky • Dorothy Madden • Raymond W. Malles • Susan Malmgren • Jose Maloles • Bessie Mamolou • Richard Mancill • Ben L. Manfre • Jeffrey M. Markley • Peter F. Marsiglia • Peter "Pete" R. Masiello • Frederick H. Matthys, Jr. • Robert Dale Mattson • Kenneth Wayne McAnally • Donna McClung • Leah McDermid • Robert "Bob" Gray McKelvey • Sheila Bridget McKeon • Mary F. McNally • Marian Grady McNeely • Imogene L. Meers • Linda Merkel • Deborah Y. Messer • Martin S. Meyerson • Erika Michel • Lee Miller • Gary Elwood Miller • Teddy "Ted" J. Mitchell • Michael Mitek • Grace S. Miyawaki • Monroe J. Mizel • R. Howard Mobley, Sr. • Michael Lamar Moody • Joseph D. Moos • Lillian Morris • Patrick James Mucci • David Mucci • Darlene R. Muckley • Judith "Judy" Klein Murray • Bennie Najar, Sr. • Richard Nave • Donna Ness • Eric Nussbaum • Oleg Obuhoff • Arlene O'Donnell • Judith Olsen • Gloria Ostrowski • Virginia Owen • John F. Papetti, Sr. • Harlyn Paradis • George Joseph Paterni • Susan M. Patrick • David Peckham • Ann Pegg • Paul E. Pennie • Henry Perez • Consuelo Perez • Nick J. Perisin, Sr. • Tony Perla, Jr. • Mary Christianson Pigott • Kieran Pillion • David Alan Pituch • Ronald F. Pouliot • Lorna Purvis • Edward Raica • Clement B. Rancourt • Thomas James Ray • Susan L. Rehnberg • Antoinette "Toni" Reiner • Marcia E. Resnik • Jon Arthur Reuscher • Helyne Riegler • Milton Dean Rodgers • Abraham (Abe) Rosenthal • Donald William Rupert • Frank R. Ruscignuolo • Richard Thomas Ruzzo • Peter T. Rybicki • Donald Joseph Sabec • Sanford Elliot Saidman • Rocco V. Salerno, Jr. • Allen Samson • Betty Schafer • Nelva Jane Schermerhorn • Richard Lane Schickedanz • Norma Mae Schimpf • Mildred M. Schuette • Jack (Ty) Schuler, Jr. • Merle Schwartz • Eliseo B. Serina • Donald M. Shachat • Marlene Shervey • Thomas H. Shuey • Steven Siehr • Anthony Frank Simone • Ruthanne Simons • Francis J. Sladicka • Kathleen F. Smith • Ronald Solberg • Leon A. Soltysiak, Jr. • Michael Sortino • DeLos Sparks • Marie "Tina" Spillone • Mary Ruth Stacy • Claudia "Snookie" E. Stanton • Frank "Wally" Stine • Patricia Davey Struck • Martha Elizabeth Sammons Swartzbaugh • Joe E. Taylor • Remo Joseph Tersolo • Philip N. Thomas • Milan P. Tomaska • Diane Lisa Tomcykoski • Jeannette Toth • Janis Townsend • Larry Wayne Traylor • Julia "Judy" Tucker • Jack G. Turner • Maria Ujvari • Carol A. Usher • Rosemarie "Bubbie" Vagnini • Paul Valenzano • John J. Vignati • Virginia Vnenchak • Calvin A. Vobroucek • Rita B. Voit • Ives J. Wahrman • Eleanor "Missy" Walton • Jim L. Warren • Robert Jay Weinberg • Lavonne Welch • William H. Werben • Patricia A. Werner • Glenn W. Westerfield • Sharon Whatley • Marc L. Wiener • Neal Wingfield • Joe Wolf • Robert Jefferson Wolfe • Daniel Wong • Laurence Wood • James Ray Wroten • Janis Wyman • Arturo "Art" Moncupa Ybañez • David Young • Walter Everett Young, Jr. • Ruth E. Zager • Shelley Zitron • Lawrence M. Zuber • Harold Z. Zurek

**Honor or memorialize your loved one at: www.mds.foundation.org/donate
or contact us at 800-MDS-0839 (within US), 609-298-1035 (Outside US).**

LIVING ENDOWMENTS

LIVING ENDOWMENT DONATIONS HAVE BEEN MADE IN HONOR OF:

Wyn Aubrey-Child

Submitted by: *Donald Child*

Rebecca Coulthard

Submitted by: *Gary Galles*

Barbara Unwin

Submitted by:
Wayne and Lorraine Zerfas

Joe Senna Jr.

Submitted by:
De Ron Senna
Sher Pollard

Lisa Pohle

Submitted by:
Marianne E. Pohle

Susan Malmgren

Submitted by: *Schwab*

Kristin Osgood Lamelas

Submitted by: *Barbara Osgood*

James Snyder

Submitted by: *Judith Knapp*

Mary Linda Wood

Submitted by: *Frank Wood*

Linda Solin

Submitted by: *Schwab*

Christine Atherton

Submitted by: *Yvonne Trudell*

Sue Nickerson

Submitted by: *Catherine Biron*

Patricia Herrmann

Submitted by: *Paul Underwood*

Laurie Masellis

Submitted by: *Marcia Hesse*

Kathy Tynan

Submitted by: *Angela Muise*

Doug Coley

Submitted by:
Gail Audibert
Michelle Parchman
Ron Franks
Gail Kaplan
Jim Crigler
Rick Rush
Jennifer Poloni
Diana Gazzolo
Michelle Parchman
Robert Bowerman
Brooke Ziolo

Bill Derrow

Submitted by: *Richard Plasmati*

Nathaniel Montgomery

Submitted by: *Allen Kadish*

Doug Hamasaki

Submitted by:
Gayle Hamasaki
Susan Tokuham

Tony Pucci

Submitted by: *Lynne Bertrams*

Charles Costello

Submitted by:
Deborah Gregorian

Joseph LaGioia

Submitted by:
Avanti Engineering
Rocco Rubino

Taras Masnyk

Submitted by: *Patricia Phelps*

Marty Einhorn

Submitted by:
Dr. and Mrs. Bernard Einhorn

Lauren Liggett

Submitted by:
Lew and Bonnie Liggett

Paige Wallace

Submitted by:
Michael Wallace

Douglas J. Taylor

Submitted by: *Kathleen Mullery*

Betty Katz

Submitted by: *Brian Katz*

Lynda Walker

Submitted by: *Richard Walker*

Louis Costello

Submitted by: *Sara Costello*

Susan Rosenblatt

Submitted by:
Sharon and Bruce Dodkowitz

Andrea Phillips

Submitted by: *Clarence Phillips*

Teri Schwegman

Submitted by: *Sheri Douglas*

Theresa Tintor

Submitted by: *Toni Spena*

John M. Bennett

Submitted by:
Yumi (Yamamoto) Ogata
Kiyoyuki Ogata

Manuel Fernandez

Submitted by:
Daniel Fernandez

Ashley Cámara

Submitted by:
Herman B. Lustigman
Charitable Foundation

Joshua Ferrin

Submitted by:
Laura Penwell



MEMORY WALL

We are offering an opportunity to memorialize your loved one (at no cost) on the MDS Foundation website.

If this is something you may wish to consider, please visit our Memory Wall.

www.mds-foundation.org/memory-wall

A single source for access support



At Celgene Patient Support®, we care about making sure you get the help you need to start your prescribed Celgene medicine.

Our Specialists are ready to help you and your family with:

- Understanding your insurance plan
- Learning about financial assistance
- Obtaining information about organizations that may assist you with travel costs to and from your doctor's office

Enrollment in Celgene Patient Support® is simple—choose the option that is best for you.



Enroll online at

www.celgenepatientsupport.com



Call us at 1-800-931-8691,

Monday – Thursday, 8 AM – 7 PM ET,
and Friday, 8 AM – 6 PM ET
(translation services available)



E-mail us at

patientsupport@celgene.com



Leah

Celgene Patient Support® Specialist



Celgene Patient Support® is a registered trademark of Celgene Corporation.
© 2018 Celgene Corporation 08/18 US-CELG170308

ARE BLOOD TRANSFUSIONS HOLDING YOU BACK?



If you've been diagnosed with myelodysplastic syndromes (MDS) with anemia, the phase 3 COMMANDS Trial is a clinical research study investigating a potential treatment option that may help reduce the number of blood cell transfusions you need. To learn more, talk to your doctor and visit ClinicalTrialCOMMANDS.com.



ACE-536-MDS-002_COMMANDS_V1_26FEB2019_US_ENG



Celgene Corporation, a wholly owned subsidiary
of Bristol Myers Squibb Company

**MDS is challenging.
We're looking deeper with the aim
of taking patients further.**



Patients with myelodysplastic syndromes (MDS) deserve additional options to improve outcomes. As a leader in hematological malignancies, Takeda Oncology is committed to the development of novel therapies for patients.

To learn more, visit www.takedaoncology.com



All trademarks are property of their respective owners.
©2020 Millennium Pharmaceuticals, Inc., a wholly owned subsidiary of Takeda Pharmaceutical Company Limited.
All rights reserved. 09/20 USO-NON-0121



ONCOLOGY

IVOSIDENIB (AG-120) NEW CLINICAL TRIAL NOW ENROLLING

Do You Have MDS with an IDH1 Mutation?

If you have **relapsed/refractory MDS** with an **isocitrate dehydrogenase-1 (IDH1) mutation**, you may be eligible for this trial.

For more information regarding this study, please visit www.clinicaltrials.gov (NCT03503409).

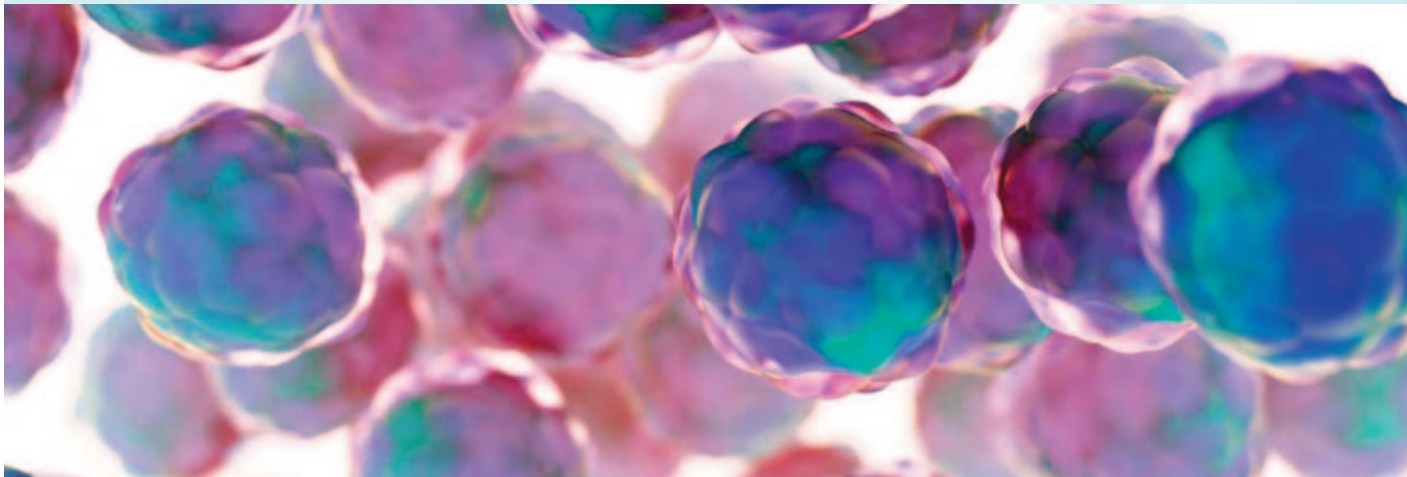

FOR ADDITIONAL INFORMATION ON THE TRIAL OR FOR SITES:

Please contact Agios Medical Information:

E-mail: medinfo@agios.com

Phone: 833-228-8474.



LOWER-RISK MDS CLINICAL STUDY NOW ENROLLING

IF YOU NEED BLOOD TRANSFUSIONS DUE TO
ANEMIA (LOW RED BLOOD CELL COUNTS),
THIS TRIAL MAY BENEFIT YOU.

People with low or intermediate-1 that is relapsed or is refractory to Erythropoiesis-Stimulating Agents (ESAs) treatment are to be enrolled in the study. This study is being conducted at multiple hospitals and institutions globally.

For more information about this clinical study, please visit
www.clinicaltrials.gov (NCT02598661).

FOR INFORMATION ON ENROLLMENT,
PLEASE EMAIL
MDS3001-INFO@GERON.COM.

IMerge

geron



TAIHO ONCOLOGY
PATIENT SUPPORT

ONE
TWO
THREE
ACCESS!



Helping patients
obtain access to
Taiho Oncology
medicines

Learn about our
newly approved
hematology product at
TaihoOncology.com/US/



CALL 1-844-TAIHO-4U (1-844-824-4648)
FAX 1-844-287-2559
VISIT TaihoPatientSupport.com

Do you or someone you know have newly diagnosed Higher-Risk Myelodysplastic Syndrome (MDS)?



Consider enrolling in the VERONA study—a clinical research study evaluating venetoclax in combination with azacitidine, versus azacitidine alone. The study is evaluating the effect of these treatments on Higher-Risk Myelodysplastic Syndrome (MDS).

Participants must meet the following criteria:

- 18 years of age or older
- Newly diagnosed with Intermediate, High-Risk or Very High-Risk (Higher-Risk) MDS
- Have not received prior treatment for MDS
- Are ineligible for a stem cell transplant OR are eligible for a stem cell transplant, but have not yet identified a donor or arranged for the transplant

If you meet these criteria and are interested in participating, please contact your doctor to discuss the VERONA study and your eligibility.

For more information, visit ClinicalTrials.gov and search NCT04401748.

Venetoclax is an investigational drug that is not approved by the FDA or other global health authorities in MDS. Safety and efficacy have not been established in MDS.





An expression makes a world of difference



To all the patients participating in clinical trials and to the families, nurses and physicians who support them, we thank you.



For you and with you, we are committed to improving the lives of people with MDS, AML and other serious diseases by developing medicines that control the expression of disease-driving genes.



To learn more about our Phase 3 clinical trial in higher-risk MDS, please visit clinicaltrials.gov and search by the trial identification number NCT04797780.

www.Syros.com

 @SyrosPharma

 Syros Pharmaceuticals



TORONTO IS GOING
VIRTUAL

ADVANCING RESEARCH & PATIENT CARE

THE 16TH INTERNATIONAL CONGRESS ON
**MYELOYDYSPLASTIC
SYNDROMES**

2021
23-26 SEPTEMBER

VIRTUAL

[MDS.KENES.COM](https://www.mds.kenes.com)