

*The  
Royal Agricultural Society  
of Victoria*

---

ANNUAL EXHIBITION

1932



CATALOGUE OF EXHIBITS

## The State Relief Committee

with fifty-two municipal subsidiary committees and individual cases in country districts of the State needing its aid, solicits your assistance by donations of:—

**WHEAT**, which millers grind into flour free of charge.

**LIVESTOCK**, which the Colonial Meat Company accepts delivery of, kills, dresses and delivers free of all charge to the State Relief Committee's central store.

**POTATOES, VEGETABLES, FIREWOOD**, all of which are carried by rail free of charge if consigned to the State Relief Committee, Melbourne.

**FRUIT** of any description, suitable for jam making, is always welcome. The jam is manufactured in a factory staffed by workless girls, who thus earn sustenance. The jam is distributed free to distressed families, and over 110,000 jars have been made and distributed in this manner.

**SPECIAL.**—Many instances have come under notice where fruit and vegetables have been left to rot on the ground. Do not let this waste occur when thousands are in need. Write or 'phone the Secretary, State Relief Committee, Melbourne, Central 1214, and see if arrangements can be made to use your surplus for the benefit of those whose need is great.

The Committee will welcome Show visitors who are interested in its work at Stand No. 354 in the Industrial Hall, where information as to its activities will be gladly made available to sympathisers.

The Committee's Bulk Store in Spencer Street is available for inspection, and the Secretary will be pleased to show you over it and explain its operations. Ring Central 1214.

All communications should be addressed to the Secretary, State Relief Committee, State Savings Bank Buildings, Corner Collins and Spencer Streets, Melbourne, C.1. Telephone, Central 1214.

# The Commercial Banking Company of Sydney Limited

With which is Amalgamated.

## The Bank of Victoria Limited

Established 1834.

**AUTHORISED CAPITAL: £12,000,000.**

Capital Paid-up .. .. .	£4,739,012 10 0
Reserve Fund .. .. .	4,300,000 0 0
Reserve Capital .. .. .	4,739,012 10 0
	<hr/>
	£13,778,025 0 0

**TOTAL ASSETS: £54,914,107 18 10**

**Head Office: 343 GEORGE STREET, SYDNEY, N.S.W.**

**Chief Office in Victoria:**

**251-257 COLLINS STREET, MELBOURNE, C.1.**

Offices and Branches throughout New South Wales, Victoria,  
Queensland, South Australia, and  
Canberra (Federal Territory).

**London Office:**

**18 BIRCHIN LANE, LOMBARD STREET, E.C. 3.**

London Bankers: The Bank of England, Westminster Bank  
Limited, Barclay's Bank Ltd., National Provincial Bank Ltd.

During the continuance of the Show an Office of the  
Bank will be open at the Show Grounds, Section 18,  
Administrative Buildings, Corner of Plummer Avenue  
and Skene Street.

Customers of the Bank, wishing to make use of this  
facility, will be able to do so by arranging Credit  
through the respective City, Country and Suburban  
Branch Managers.

The Bank issues Travellers' Letters of Credit, available in  
all parts of the world; establishes Commercial Credits by  
Mail or Cable; negotiates and collects Bills; issues Drafts;  
makes Transfers, by Mail or Telegraph, and transacts all  
classes of General Banking and Exchange Business.

Agents and Correspondents throughout the World.

# Bowen & Pomeroy

PTY. LTD.

(Established 40 years)

Timber Merchants & Joinery Specialists

---

---

*Get our QUOTE for your*

Building Requirements in  
Timber, Joinery and Hardware

---

*COUNTRY CLIENTS specially catered for*

---

*All enquiries receive prompt attention*

---

*Telephones F 1621—F 1622*

---

---

Macaulay Road  
North Melbourne

(Next to North Melbourne Cricket Ground)

# Harrison, San Miguel

PTY. LTD.

---

---

**HANDLE ALL REQUIREMENTS OF  
THE BOTTLING TRADE**

**BREWERS,  
AERATED WATER MANUFACTURERS,  
WINE AND SPIRIT MERCHANTS,  
MANUFACTURING CONFECTIONERS,  
PASTRYCOOKS — BAKERS,  
CAFE AND REFRESHMENT ROOMS.**

---

---

**Send Us Your Enquiries or Call in when  
in Melbourne for the Show**

---

---

**Note Address**

**96-102 FRANKLIN STREET,  
MELBOURNE**

**PHONE—F 3626.**

# T. B. GUEST & Co. Prop. Ltd.

NEAR NORTH MELBOURNE RAILWAY STATION,

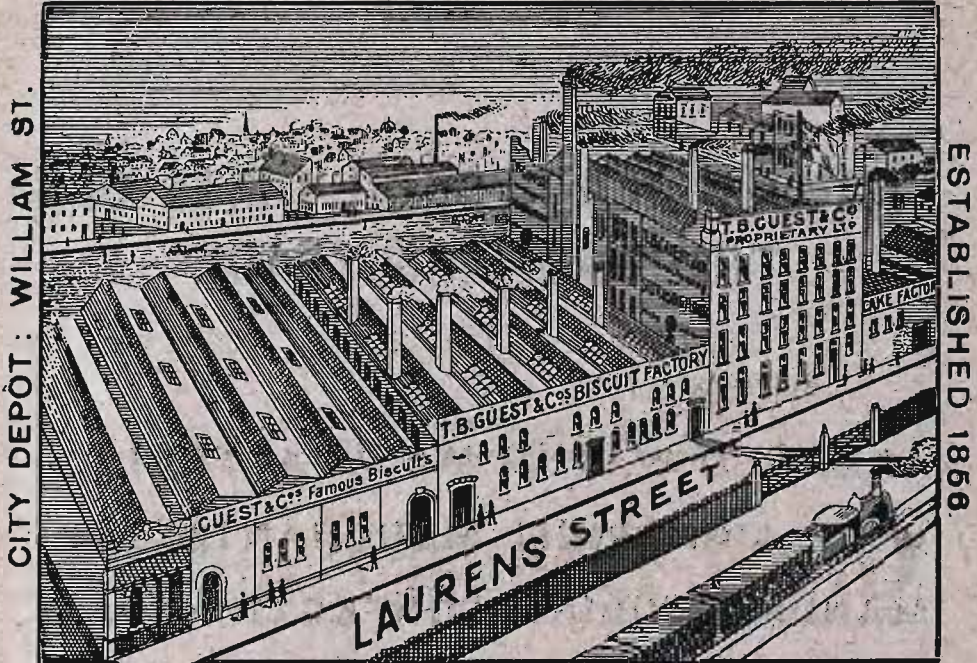

WHERE BEST BISCUITS IN AUSTRALIA ARE MADE.

This is the most modern and best arranged factory in the Southern Hemisphere, a fact which enables the firm to compete successfully with the best makers in the world for quality. Although equal care and attention is given to the production of all goods in order to obtain the best of their kind, yet there are a few of

**GUEST'S SPECIALTIES.** to which attention is invited, viz.:

**Guest's Coffee Biscuits.**—These have been a leading line of the Firm for over 40 years, and have always been highly appreciated as a delicacy, as well as extensively and successfully used as a food for infants and persons with delicate digestion.

**Guest's "Snowflake" Biscuits (Registered)**—A new unsweetened Biscuit. Specially adapted for eating with cheese, stewed fruits, jams, &c.

**Guest's "Neva" Biscuits.**—Elegant and Delicious.

**Guest's Extract of Malt Biscuits.**—Greatly assists digestion, and are very nutritious. The following, from an eminent medical man, is one of many testimonials received:—"They are very palatable, and must, from their composition, be very nutritious and easily assimilated by even an invalid stomach. To children with capricious appetites these biscuits will certainly prove a boon, as they are taken greedily where other forms of food are refused."

**Guest's "T. B. G." Biscuits.**—There are 170 of these Biscuits in one pound weight. Much relished by connoisseurs.

**Guest's Ginger Nuts.**—Are quite equal to any English make, with the advantage of freshness.

**T. B. GUEST & Co.,** ANDERSON and LAURENS STREETS  
 PROPY. LTD. WEST and NORTH MELBOURNE.

City Depot: Old Factory, William Street.

— THE —  
Royal Agricultural Society of Victoria

---

# Catalogue of Exhibits

With Index and Plan of Grounds

---

## Grand Annual Exhibition

TO BE HELD AT  
THE SHOW GROUNDS, FLEMINGTON.

FROM  
THURSDAY to SATURDAY,  
15th to 24th SEPTEMBER, 1932.

---

### SALES

Sales of Exhibits will be held on the Show Grounds  
during the currency of the Show

For Particulars see Agents' Catalogues



# BIGGER Milk Yields

**BETTER  
BUTTER FAT  
TESTS**

## MORE MONEY

To obtain the above results, the secret is—

### The Care of Your Dairy Herd

# Sykes's Drench

1. Makes Cows clean quickly in the natural way.
2. Prevents catarrhal discharge, which is apt to result in Contagious Abortion.
3. Will cleanse the blood and act as a safeguard against Milk Fever.
4. Will act as a tonic, and tone up the digestive organs.
5. For Colds, Chills, Fevers, Inflammation, Influenza, Red Water, Turnip and Man-gold Sickness. Price: 1/6 pkt.; 17/- doz.

# Sykes's Animol

**Cures and Prevents**

**Sore Teats and Udders,**

**Cow Pox, Etc.**

SOLD EVERYWHERE.

PRICE: 1/2-lb. Tin 1/6. 1-lb. Tin 2/6.

ALL SYKES'S PRODUCTS OBTAINABLE FROM  
WELCH, PERRIN & CO. PTY. LTD.

48 QUEEN'S BRIDGE STREET, SOUTH MELBOURNE, S.C.4.



# The Royal Agricultural Society of Victoria.

## LIST OF OFFICE-BEARERS, 1932.

### Patrons:

His Excellency THE RIGHT HON. SIR ISAAC ALFRED ISAACS, P.C., K.C.M.G., Governor-General and Commander-in-Chief of the Commonwealth of Australia.

The HON. SIR WILLIAM HILL IRVINE, K.C.M.G., Lieut.-Governor of Victoria.

### President:

Colonel CHARLES E. MERRETT, C.B.E., V.D., "Yaralla," 34 Bay Street, Brighton.

### Vice-Presidents:

R. O. BLACKWOOD, Esq., "Landene," 490 St. Kilda Road, Melbourne.

Senator J. F. GUTHRIE, "Coolangatta," Moorabool.

J. A. MITCHELL, Esq., c/o Mitchell & Co., West Footscray.

### Trustees:

Dr. S. S. CAMERON, 3 Fairview Street, Hawthorn.

Colonel CHARLES E. MERRETT, C.B.E., V.D., "Yaralla," 34 Bay Street, Brighton.

G. T. CHIRNSIDE, Esq., "Mooroolbark Park," Lilydale.

Captain A. E. T. PAYNE, "Scotsburn," Toorak.

### Members of Council:

H. A. ANDERSON, Esq., c/o. Hague & Co., Geelong.

R. I. ARGYLE, Esq., "Bayfield Park," Bayswater.

J. A. BEATTIE, Esq., "Billenbah," Narrandera, N.S.W.

J. F. BEDWELL, Esq., "Oreston," 588 Inkerman Road, Caulfield, S.E.7.

W. M. BLACK, Esq., "The Quarries," Coldstream.

F. E. CLARKE, Esq., "Euraba," Darraweit-Guim.

W. COCKBILL, Esq., Newhall Avenue, Moonee Ponds.

T. V. COWAN, Esq., "Marangan," Benalla.

R. E. DAWSON, Esq., "Glenlinton," Whittlesea.

A. C. GIBB, Esq., 86 Mont Albert Road, Canterbury, E.7.

W. C. GREAVES, Esq., "Warrook," Monomeith.

A. V. HISKENS, Esq., Dean Street, Moonee Ponds.

A. G. HUNTER, Esq., "Northwood Park," Seymour.

W. D. LESLIE, Esq., Sale.

F. B. LITHGOW, Esq., "Flowerfield," Coldstream.

J. C. MACKINNON, Esq., c/o. Melbourne Club, Collins Street, Melbourne.

A. M. MACTIER, Esq., 70 Burke Road, East Malvern.

HUGH McCLELLAND, Esq., M.H.R., c/o Victorian Wheat-growers' Corporation 485 Bourke Street, Melbourne.

S. McKAY, Esq., Sunshine.

D. McLENNAN, Esq., Aberdeen Street, Geelong.

A. McMILLAN, Esq., "Dunblane," The Esplanade, Mornington.

W. McNAB, Esq., "Oakbank," Tullamarine.

H. H. PECK, Esq., 122 William Street, Melbourne.

J. E. ROBERTSON, Esq., "Boyd," Garema, via Forbes, N.S.W.

R. N. SCOTT, Esq., "Wolonga," Kongwak.

D. STEWART, Esq., "Monmot," Stockyard Hill.

O. J. SYME, Esq., "Bolobek," Macedon.

PHIL. S. TUCKETT, Esq., 443 Collins Street, Melbourne.

G. L. WILSON, Esq., Wilson House, Berwick.

W. WOODMASON, Esq., "Green Gables," Waverley Road, Oakleigh.

### Veterinary Surgeon:

H. KENDALL, Esq., B.V.Sc., G.M.V.C.

### Assistant Veterinary Surgeon:

W. A. KENDALL, B.V.Sc., G.M.V.C.

### Surgeon:

Dr. M. McKENNA.

### Solicitor:

H. T. McKEAN, Esq.

### Auditors:

R. J. OEHR, Esq., Chartered Accountant (Aust.).

D. R. S. McGREGOR, Esq., Chartered Accountant (Aust.).

### Architects:

Messrs. PECK & KEMTER.

Secretary: LOUIS MONOD.

### Assistant Secretary:

THOMAS J. GLYNN.

# INDEX TO CONTENTS.

HORSES—		SEC.	PAGE	SHEEP—		SEC.	PAGE
Clydesdales	...	1	3	Lincolns	...	25	155
Farm & Lorry Horses	...	2	20	English Leicesters	...	26	161
Arabs	...	3	22	Border Leicesters	...	27	168
Thoroughbreds	...	4	23	Romney Marsh	...	28	179
Trotters	...	5	24	Ryelands	...	29	181
Cobs	...	6	26	Dorset Horns	...	30	185
Ponies	...	7	27	Shropshires	...	31	190
Saddle Horses and Ponies	...	8	31	Southdowns	...	32	195
Harness Horses and Ponies	...	9	39	Suffolks	...	33	204
				Corriedales	...	34	206
				Polwarths	...	35	212
				Fat Sheep	...	36	213
				Fleeces and Skins	...	37	218
				Swine	...	38	221
				Poultry	...	39	245
				Pigeons and Cage Birds	...	40	270
				Dogs	...	41	281
				Cats	...	42	320
				Farm Produce	...	43	325
				District Competitions	...	44	347
				School Competitions	...	45	350
				Dairy Produce, etc.	...	46	361
				Wines, etc.	...	47	367
				Fruits, etc.	...	48	374
				Apiculture	...	49	382
				Women's Industries	...	50	383
				Milking, Wool Classing, Essay Writing and Judging Competitions	...	51	407
				Arena Contests	...	52	411
				Machinery Stands, etc.	...	53	477
				New Mechanical Device or Apparatus — Class 1960	...	...	477
				Special Regulations <i>re</i> Champ. Prizes of Aust.	...	...	486
				General Regulation	...	...	486
				Notices	...	...	492
				Railway Regulations	...	...	492

CATTLE—		SEC.	PAGE
Shorthorns	...	10	47
Herefords	...	11	56
Aberdeen Angus	...	12	60
Devons	...	13	61
South Devons	...	14	61
Red Polls	...	15	62
Dairy Shorthorns	...	16	73
Australian Illawarra Shorthorns	...	17	81
Ayrshires	...	18	87
Jerseys	...	19	108
Guernseys	...	20	132
Friesians	...	21	137
Dexter Kerries	...	22	144
Test Competitions & Government Herd Test Prizes	...	23	145
Fat Cattle	...	24	148

THE  
**ROYAL AGRICULTURAL SOCIETY**  
 OF VICTORIA

**T**HE ANNUAL EXHIBITION will be opened on Thursday, 15th SEPTEMBER, and will be officially opened by His Excellency the Right Hon. Sir William Hill Irvine, K.C.M.G., Lieutenant-Governor of Victoria.

**FRIDAY, 16th SEPTEMBER, 1932**

Members of the Society, on presentation of their badges, will be admitted to the Grounds and Grand Stands free. Members also receive two ladies' tickets to admit ladies to the Ground and Grand Stands each day of the Show.

The public will be admitted on Thursday, 15th September (Judging Day), on payment of 2/-, and on the remaining days of the Show, till Saturday, 24th September (inclusive), from 9 a.m., on payment of 2/-. Admission to Public Grand Stand, 3/- extra; to the "Chirnside" and "Cliff" Stands, 2/- extra, and "Gibsonia" and "Cumming" Stands, 1/- extra. Children under 14 will be admitted to the grounds on a payment of 6d., and to all Grandstands at half-price.

Entrance Tickets may be obtained at the gates, and combined rail and Show Tickets will be sold at Flinders Street, Tourists' Bureau, Collins Street, and first-class combined rail and entrance tickets to all suburban railway stations, including Frankston, Lilydale, Belgrave, Sunbury and Geelong.

Trams run direct, from William Street to the Show Grounds. Fare, 6d.

Prize cards (which are copyright) will be attached to the exhibits with ribbons, as follows:—

<b>First Prize</b> . . . . .	Blue-lettered Card, Blue Ribbon.
<b>Second Prize</b> . . . . .	Red-lettered Card, Red Ribbon.
<b>Third Prize</b> . . . . .	Black-lettered Card, White Ribbon.
<b>Fourth Prize</b> . . . . .	Green-lettered Card, Orange Ribbon.
<b>Very Highly Commended</b> . .	Lavender-lettered Card and Ribbon.
<b>Highly Commended</b> . . . . .	Lavender-lettered Card and Ribbon.
<b>Commended</b> . . . . .	Lavender-lettered Card and Ribbon.
<b>Special</b> . . . . .	Green-lettered Card, Green Ribbon.
<b>Champion Prize Winners</b> . .	Blue-lettered Card, Yellow Ribbon.
<b>Reserve Champion</b> . . . . .	Blue-lettered Card, Purple Ribbon.

A piece of ribbon, corresponding in color with the prize card, will be carried round the necks of the Live Stock exhibits. Champion Horses and Cattle will be distinguished by a red, white and blue sash, and Sheep and Swine, by a red, white and blue rosette. Reserve Champion Horses and Cattle will be distinguished by a purple sash, and Sheep and Swine by a purple rosette.

Refreshments of all kinds will be provided on the Grounds by Messrs. Taylor and McPherson, J. H. Lukey Hotels Pty. Ltd., Powell and Orr, and S. Myers, Esq., who bind themselves to supply everything of the best quality at Melbourne rates.

Forage and bedding for stock will be supplied on the Grounds at Melbourne prices.

LOUIS MONOD, Secretary.

Temple Court,  
 422 Collins Street, Melbourne.

# Farmers!

Only the extremely rich can afford to go uninsured, as they alone can bear a loss without concern, therefore

## Insure Now!

Growing Crops, Stacks, Live Stock,  
and all other classes of Insurance

*Inquire for the Local Agents of*

THE

# London & Lancashire

Insurance Company Limited  
and get the Best Treatment and Rates.

Inquiries may be made at the Company's  
Office on the Show Grounds.

(Under Chirnside Stand.)

*Melbourne Branch:*

## 400-402 Collins Street

J. I. Henderson, Manager

## Donations to Prize Fund for 1932.

Government of Victoria	£138 15 0	Barnet Glass Rubber Co. Ltd. . . . . .	5 5 0
Australian Society of Breeders of British Sheep . . . . .	63 15 0	National Bank of Australasia Ltd. . . . .	5 5 0
Australian Stud Pig Breeders' Society (Victorian Branch) . . . . .	41 0 0	Mrs. F. W. H. Lade . . . . .	5 5 0
Commonwealth Clydesdale Horse Society (Victorian Branch) . . . . .	40 0 0	F. H. Brunning & Co. . . . .	5 5 0
Shorthorn Society of Australia (Victorian Branch) . . . . .	36 10 0	John Sanderson & Co. . . . .	5 5 0
Red Poll Cattle Breeders' Association . . . . .	30 15 0	Victorian Meat Exporters' Association . . . . .	5 5 0
Co-operative Insurance Co. of Australia Ltd. . . . .	26 5 0	Commercial Banking Co. of Sydney Ltd. . . . .	5 5 0
W. Angliss & Co. Pty. Ltd. . . . .	25 0 0	Bank of Australasia . . . . .	5 5 0
Corriedale Sheepbreeders' Association . . . . .	15 15 0	New Zealand Loan and Mercantile Agency Co. Ltd. . . . .	5 5 0
Ayrshire Herd Book Society of Australasia (Victorian Branch) . . . . .	15 5 0	Dalgety & Co. . . . .	5 5 0
Australasian Jersey Herd Society (Victorian Branch) . . . . .	5 5 0	J. A. Beattie . . . . .	5 0 0
Melb. and Metropolitan Board of Works . . . . .	10 10 0	L. J. Weatherley . . . . .	5 0 0
E. Steele . . . . .	10 10 0	F. W. H. Lade . . . . .	3 3 0
Phillips, Ormonde, Le Plastrier & Kelson . . . . .	10 10 0	Ball & Welch Pty. Ltd. . . . .	3 3 0
Aust. Mercantile, Land & Finance Co. Ltd. . . . .	10 10 0	Holdenson & Nielson Fresh Food Pty. Ltd. . . . .	3 0 0
L. Dugdale . . . . .	10 10 0	"Pastoral Review" Pty. Ltd. . . . .	3 0 0
Aberdeen Angus Society	10 5 0	Campbell and Sons . . . . .	2 2 0
O. J. Syme . . . . .	10 0 0	H. L. Webb . . . . .	2 2 0
Australian Corriedale Society (Victorian Branch) . . . . .	9 9 0	Sargood, Gardiner Ltd. . . . .	2 2 0
Clark's Anchor Embroidery Threads . . . . .	7 7 0	J. E. Handbury & Son Pty. Ltd. . . . .	2 0 0
		McComas & Co. . . . .	1 1 0
		D. & W. Chandler Ltd. . . . .	1 0 0
		James Paton . . . . .	1 1 0
		G. Dwyer . . . . .	1 1 0
		Mitchell & Casey Pty. Ltd. . . . .	1 1 0
		Clark, King & Co. . . . .	1 1 0
		White, Hancock & Mills "Fancier" . . . . .	1 1 0
		W. G. Rugg . . . . .	0 10 6
		G. A. Dyer . . . . .	0 10 6
		C. F. Iredell . . . . .	0 10 6
		Don. Granter . . . . .	0 10 6

## Advertising Donations, 1932.

"Herald" & "Weekly Times" Ltd. . . . .	£13 0 0	Victor Leggo & Farmers Ltd. . . . .	15 0 0
Buckley & Nunn Ltd. . . . .	15 0 0	Semco Art Needlework Co. . . . .	6 10 0
Maples . . . . .	25 0 0	Lustre Hosiery . . . . .	25 0 0
Prestige Ltd. . . . .	25 0 0	Trufood of Australia Ltd. . . . .	15 0 0
H. V. McKay - Massey Harris Pty. Ltd. . . . .	22 0 0	Peck, Frean (Aust) Ltd. . . . .	10 0 0
Craig, Williamson & Co. Pty. Ltd. . . . .	22 0 0	Commonwealth Fertilisers and Chemicals Ltd. . . . .	7 0 0
"Argus" and "Australasian" . . . . .	20 0 0	Federal Milk Pty. Ltd. . . . .	7 0 0
G. Kinnear & Sons Pty. Ltd. . . . .	15 0 0	T. B. Guest & Co. Pty. Ltd. . . . .	7 0 0
		Melbourne Sports Depot Pty. Ltd. . . . .	6 0 0

### Advertising Donations, 1932 (continued).

W. & A. Gilbey Ltd. . .	10	0	0	James L. Moore . . . . .	5	0	0
Stewart Dawson & Co. Pty. Ltd. . . . .	13	0	0	International Harvester Co. of Aust. Pty. Ltd. . .	5	0	0
C. W. Wilson (Scott's Hotel) . . . . .	10	0	0	G. J. Coles & Co. Ltd. . .	25	0	0
Federal Distilleries Pty. Ltd. . . . .	7	0	0	London Stores Ltd. . . . .	25	0	0
J. H. Sharwood Pty. Ltd.	14	0	0	Swallow & Ariell Ltd. . .	10	0	0
Madame Pompadour . . .	18	0	0	Thomas Reynolds . . . . .	4	0	0
Myer Emporium . . . . .	52	10	0	Purina Grain Foods Pty. Ltd. . . . .	6	0	0
John Snow & Co. Pty. Ltd. . . . .	15	0	0	Berlei Pty. Ltd. . . . .	10	0	0
Parsons Bros. & Co. Pty. Ltd. . . . .	15	0	0	Sunshine Biscuit Co. Pty. Ltd. . . . .	6	0	0
Moran & Cato Pty. Ltd.	20	0	0	Francis Longmore & Co. Ltd. . . . .	7	0	0
W. D. & H. O. Wills . .	15	0	0	Phillips Lamps (A/asia) Ltd. . . . .	15	0	0
Shepparton Fruit Preser- ving Co. Ltd. . . . .	7	0	0	H. S. K. Ward Pty. Ltd.	6	0	0
Cadbury - Fry - Pascall Pty. Ltd. . . . .	7	0	0	Bryant & May Pty. Ltd.	20	0	0
Maize Products Pty. Ltd.	7	0	0	Ammunition (Nobel) Pty. Ltd. . . . .	6	0	0
Pelaco Ltd. . . . .	14	0	0	Pictorial Newspapers Pty. Ltd. . . . .	12	0	0
Advax Ty Re Pair Co. (Victoria) Pty. Ltd. .	15	0	0	A. G. Spalding & Bros. (A/asia) Pty. Ltd. . .	15	0	0
Beau Monde (Aust.) Pty. Ltd. . . . .	20	0	0	Caldwells Pty. Ltd. . . .	4	0	0
Broken Hill Pty. Co. Ltd.	15	0	0	R. J. Gilbertson . . . . .	10	0	0
British General Electric Co. . . . .	8	0	0	MacRobertson's . . . . .	5	5	0
				Paget Manufacturing Co.	6	0	0

### Donors of Cups, Medals, Trophies, 1932.

Government of Victoria.	Miss A. Stanley.
Aust. Longwool Sheepbreeders' Asso- ciation.	Mrs. C. M. Drake.
Plumb Axe Co.	A. A. White.
Ayrshire Cattle Herd Book Society of Australasia.	Fruit Exporters' Handling Committee.
Captain A. E. T. Payne.	Australian Society of Breeders of British Sheep (Victorian Branch).
Australian Hereford Society.	Anthony Hordern.
Australasian Jersey Herd Society (Victorian Branch).	A. T. N. Facey.
Red Poll Society of Great Britain and Ireland.	J. V. M. Wood.
Shorthorn Society of Great Britain and Ireland.	J. S. Gibson
E. Trenchard & Co.	Clydesdale Horse Society of Great Britain and Ireland.
Mr. and Mrs. A. D. D. Maclean.	Society of Border Leicester Sheep Breeders (Scotland).
Archibald Currie.	Australian Corriedale Sheepbreeders' Association.
Mackinnon Bros.	Australian Stud Pig Breeders' Society (Victorian Branch).
D. R. McCaughey.	Bantam Club of Victoria.
Victorian Pigeon Society.	Victorian Rhode Island Red Club.
Leicester Sheep Breeders' Association of England.	Kennel Control Council of Victoria.
The Right Hon. Earl of Stradbroke.	A. N. Whiting.
Orient Line of Steamers.	Shorthorn Society of Australia (Vic- torian Branch).
Australian Ladies' Kennel Club.	William Wells.
Sporting Dog Club of Victoria.	E. P. Mahy.
Rupert Watson.	J. T. Tweddle.
W. M. Black.	Friesian Cattle Club of Australia (Victorian Branch).
W. Drummond & Co.	Southdown Sheep Society of England.
Walker & Hall.	G. J. Coles & Co. Ltd.
Royal Agricultural Society of Vic- toria.	W. Cockbill.
Viscount Novar of Raith.	Hon. T. H. Payne.
Airedale Terrier Club.	Alsatian Breeders.
M. Isaacs & Sons.	Mr. and Mrs. John Derham.
Polwarth Sheepbreeders' Association.	Cocker Spaniel Club of Victoria.
Fruit Growers' Cool Stores Associa- tion.	Amalgamated Tobacco Industries.
Mrs. L. Hardiman.	Senator J. F. Guthrie.

# THE UNION TRUSTEE

Company of Australia Ltd.

MELBOURNE, SYDNEY  
BRISBANE.

Authorised in Victoria, New South  
Wales and Queensland, to act  
as Executor, Trustee, Adminis-  
trator, Attorney, Agent, etc.

CAPITAL PAID UP £200,000  
AND RESERVES

Reserve Liability of Shareholders,  
£100,000

Cash Guarantee held by  
State Governments,  
£54,000.

TRUST MONEY  
TO LEND.

Write for full  
Information



**VICTORIA:** 333 Collins Street, Melb.  
Authorised in Victoria, N.S.W. and Queensland to act as EXECUTOR, ADMINISTRATOR, ATTORNEY, AGENT, etc.

**NEW SOUTH WALES:** 2 O'Connell Street, Sydney.

**QUEENSLAND:** 398-402 QUEEN STREET, FLINDERS STREET, TOWNSVILLE, BRISBANE.



Established 1885.

OUR EXPERT  
KNOWLEDGE IS AT  
YOUR DISPOSAL.

Correspondence or personal  
interviews invited.

**DIRECTORATE:**

Sir JAMES A. M. ELDER, K.B.E.,  
Chairman.

Sir DAVID ORME MASSON, K.B.E.,  
Vice-Chairman.

Sir GEORGE FAIRBAIRN, K.B.  
H. M. STRACHAN.  
Sir ROBERT GIBSON, G.B.E.  
LELAND J. GREENE.

Pastoral, Farm and Stock Inspector,  
ALEX. M. NICOLSON.

SAML. COOKE, General Manager.

J. McEWAN CARROLL, Manager.

# The Ballarat Trustees Executors & Agency Co. Ltd.

ACTS AS

EXECUTOR, TRUSTEE AND ADMINISTRATOR,  
AGENT AND ATTORNEY FOR ABSENTEES,  
TRUSTEE IN SETTLEMENTS.

CAPITAL, £100,000. SUBSCRIBED, £87,500.

PAID-UP AND RESERVE, £87,646.

---

Amount at Credit of Estates, Trusts and Clients now Controlled by  
this Company, £6,056,346.

---

Commission for Acting as Executor, Administrator or Trustee:

2½ per cent. on the Capital Value of the Estate up to £50,000.

1½ per cent. on the Amount from £50,000 to £100,000.

1 per cent. on the Amount over £100,000.

2½ per cent. on Income.

Special Arrangements made for Large Estates.

---

**DIRECTORS:**

FRANK HERMAN, Merchant, Chairman.  
ROBERT SCOTT, Physician.                      DAVID RONALDSON, Manufacturer.  
W. T. HUMPHREYS, Accountant.              THEO. BEGGS, Grazier.  
HENRY SHAW, Solicitor.

---

JOHN GLASSON, Manager.                      A. R. HAMILTON, Secretary.  
W. A. AIKINS, Accountant.

---

**HEAD OFFICE: 101 LYDIARD ST. NORTH, BALLARAT.**

**GEE LONG OFFICE: Colonial Chambers, Malop St. E. J. Mitchell,  
Branch Manager.**

**MELBOURNE OFFICE: 50-52 Market St. J. R. Paterson, Branch  
Manager.**

**COUNTRY REPRESENTATIVES: James Whitehead and J. H.  
Gardiner.**



# List of Judges and Stewards, 1932

## STEWARDS-IN-CHIEF.

Heavy Horses—J. A. Beattie.  
 Light Horses—F. B. Lithgow.  
 Beef Cattle—J. E. Robertson.  
 Dairy Cattle—G. L. Wilson.  
 Poultry—G. Dwyer.  
 Women's Industries—Mrs. L. Monod.  
 Arena Events—H. A. Anderson and A. G. Hunter.  
 Swine—P. S. Tuckett.

Judges.

Stewards.

### CLYDESDALE MALES.

William Schultz, Willurah, Tabletop, N.S.W. T. V. Cowan.

### FARM AND LORRY HORSES.

R. Watson, Winilba, Diggers' Rest. Brig.-Gen. W. J. Clark.

### CLYDESDALE FEMALES.

F. H. Francis, Loudoun Stud, Maitland, S.A. A. C. Gibb.

### TROTTERS.

J. James, Mackie Street, Bentleigh. J. C. Mackinnon.

### HARNES HORSES AND PONIES.

A. S. Mitchell, Albury Club, Kiewa Street, Albury, N.S.W.

D. Stewart.

W. E. B. McLeod.

### COBS AND PONIES.

S. A. Greaves, Narre Warren. C. A. Lempriere.

### ARABS AND THOROUGHBREDS, AND SADDLE

### HORSES AND PONIES.

J. R. Henry, Stanley Street, Elsternwick. A. E. Haughton.

### SHORTHORNS.

W. R. Scott, Gwyderfield, Moree, N.S.W. W. McNab.

W. G. Shankland.

### HEREFORDS AND ABERDEEN ANGUS.

H. B. Fenwick, Myall Creek, Glendon Brook, Singleton, N.S.W.

A. McMillan.

### RED POLLS.

J. Lidgett, "Braelands," Myrning. O. J. Syme.

### DAIRY SHORTHORNS.

G. McWhinney, Kyneton. W. C. Greaves, Junr.

### AUSTRALIAN ILLAWARRA SHORTHORNS.

Alex. Cook, Albion Hill, Alstonville, North Coast, N.S.W.

Dr. S. V. Sewell.

### AYRSHIRES.

E. G. Hall, Alanvale, Launceston, Tasmania. W. Woodmason.

W. D. McCallum.

### JERSEYS.

Harold Moreland, Waikato, New Zealand. W. C. Greaves, Senr.

W. J. Harvey Smith.

### DEVONS, SOUTH DEVONS, GUERNSEYS

### AND DEXTER KERRIES.

Dr. R. M. Kinross, "The Imperial," Darlinghurst Road, Darling-

hurst, N.S.W. N. E. Beaumont.

### FRIESIANS.

C. Bond, Bolobek, Macedon. F. W. Bedwell.

### TEST COMPETITIONS.

A. J. Gill, 4 Oaklands Road, Hampton.

W. R. Jewell, c/o Department of Agriculture, Melbourne.

### FAT CATTLE.

John Robertson, Senr., Ythan House, Bellair Avenue, Glenroy.

Harry King.

Alan Jenkins.

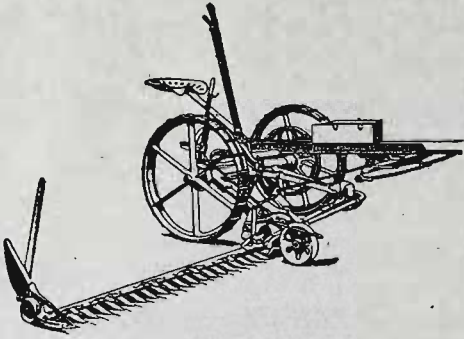

## Mitchell Mowers

3ft. 6in. 4ft. 9in. 6ft.

Very strongly made and accurately fitted. Heat-tested Alloy Steel used for parts subject to shock. Thousands giving satisfaction all over Australia.

## Mitchell Hay and Lucerne Rakes

8ft. 9ft. 10ft.

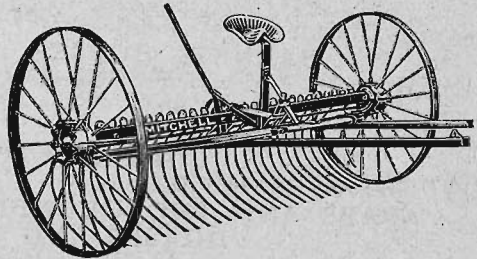

Combine lightness with strength. High-grade, Heat-treated Tines. Unusually strong wheels, with renewable spokes. Easy and positive trip.



AVERY Rabbit Exterminator is economical, as it requires only damp straw or farm refuse. No expense for poison. Hundreds doing very effective work all over Australia.

---

Inspect at Show Stand 71, DEGRAVES STREET.

---

# MITCHELL & CO. Pty. Ltd.

Head Office and Factory: WEST FOOTSCRAY.

Showroom: 596 BOURKE ST., MELBOURNE.

**EXPORT STEERS.**

Cliff Howe, 43 Westbourne Road, Kensington.

Harry King.  
Alan Jenkins.

**LINCOLNS.**

J. H. Hindhaugh, "Weerite," Camperdown.

H. B. Vanrenen.  
A. P. Rodger.

**ENGLISH LEICESTERS.**

W. S. Kelly, c/o Tariff Board, Elizabeth Street, Melbourne.

W. H. Kendell.  
F. Umbers.

**BORDER LEICESTER RAMS.**

A. W. Austin, "Midgeon," Narrandera, N.S.W.

D. R. S. McGregor.  
R. D. Bakewell.

**BORDER LEICESTER EWES.**

J. Sutherland, "Exford," Melton.

R. T. Archer.  
A. C. Bennett.

**ROMNEY MARSH.**

J. Moses, Camp Hill, Tallarook.

R. E. Dawson.  
H. Collins.

**RYELANDS.**

A. H. Blake, Apsley.

Donald McMillan.

**DORSET HORNS.**

H. E. Pfeiffer, Golden Ridge, Woodside, S.A.

R. B. Mills.  
Dr. Arnold Caddy.

**SHROPSHIRE.**

A. E. Mansell, "Bundella" Private Bag, Hobart, Tasmania.

W. M. Black.  
Jack McMillan.

**SOUTH DOWNS.**

H. J. Candy, O'Halloran Hill, S.A.

Ian R. Currie.  
P. E. Evans.

**SUFFOLKS.**

D. Porter, 32 Aberfeldie Street, Moonee Ponds.

H. F. Berwick.

**CORRIEDALE RAMS.**

A. D. Mackinnon, "Dalness," Evandale, Tasmania.

W. D. Shew.  
W. McGregor.

**CORRIEDALE EWES.**

S. H. Moreton, "Parupa Park," Westmere.

J. F. Bedwell.  
C. R. Friend.

**POLWARTHS.**

J. F. Jelbart, Stoney Park East, Jindera, N.S.W.

A. M. Mactier.

**CROSSBRED EWES BY BRITISH SIRES.**

G. Tomlinson, "Melrose," Kilmore

R. N. Scott.

D. Porter, 32 Aberfeldie Street, Moonee Ponds.

**COMMERCIAL SHEEP.**

Les. Howe, 43 Westbourne Road, Kensington.

R. N. Scott.

**FAT SHEEP.**

Rogerson Bullen, 10 Bloomfield Road, Ascot Vale.

R. N. Scott.  
J. F. Russell Scott,  
A. Leslie Scott.

**ALL EXPORT LAMBS.**

Cliff Howe, 43 Westbourne Road, Kensington.

R. N. Scott.  
J. F. Russell Scott.  
A. Leslie Scott.

**FLEECES.**

Frank Kennedy, c/o Aust. Mercantile Land & Finance Co., 122 William Street, Melbourne.

W. F. Lloyd, c/o New Zealand Loan & Mercantile Agency Co. Ltd., 538 Collins Street, Melbourne.

**SKINS.**

A. Glover, Box 4002, G.P.O., Melbourne.

# DAIRYMEN!

See "The World's Best Separator"  
at Stand No. 77, Skene Street  
ALSO AT STAND 8A, DAIRY PAVILION.



**UNEQUALLED SKIMMING EFFICIENCY  
SPECIAL RUSTLESS DISCS  
EXCLUSIVE BALL-BEARING SPINDLE  
(NO POINTS)**

#### SIZES:

Ball Bearing—  
70, 90, 110 and  
135 gals.

Plain Bearing—  
11, 15, 22, 30,  
40 and 50 gals.

Fitted also with Ball-Bearing Intermediate Shaft; Super-Oiling System that ensures easy turning and long life to wearing parts; Special Neck Bearing Spring that eliminates vibration; Stainless Steel Driving Tongue and Rustless Distributor. 100 per cent. British, and lasts a lifetime.

*These features all combine to make "Lister" your best Separator proposition.*

Remember, "Britain buys our Butter because it's better. Better buy a British Separator because it's BEST."

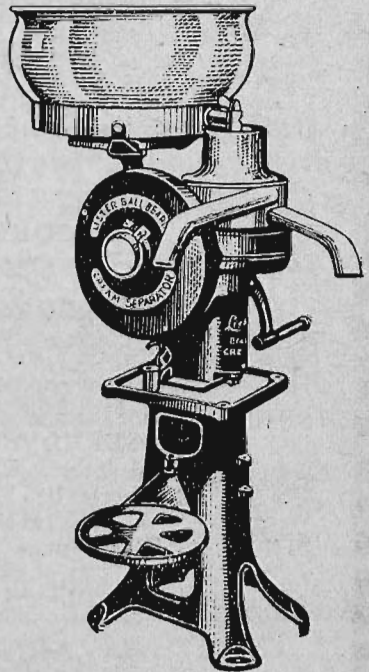

Write for full particulars of Bamford Engines, Perfect Milkers, Whakatane Harrows, Bamford Mowers, Grinders, Corn Crushers, Manure Spreaders, Chaffcutters, "Narmbool" Haypress and Twin City Tractors.

Free complete Catalogues gladly supplied. Inspection welcomed

**GIPPSLAND & NORTHERN CO-OP. Co Ltd.**  
Machinery Department: 607-613 Collins St., Melbourne C.1.

**FARMERS ARE PROTECTED BY-**



Protection is guaranteed because all G. & N. Seeds are thoroughly tested and re-cleaned and passed under Government supervision.

Buy from G. & N.—the LARGEST distributors of Certified Seeds in Australia. Certified Seed is your guarantee of genuine true-to-type perennial strains, and highly productive and permanent pastures. Sold in sealed, tagged sacks, but where small quantities are required, G. & N. supplies a certificate. Among G. & N's.

specialties are:—

HAWKE'S BAY  
RYEGRASS.

WILD WHITE  
CLOVER.

GIANT COL.  
COWGRASS.

"AKAROA" COCKSFOOT.

Special leaflets are available. Write for latest price list and full list of Certified Seed Mixtures.

SEED DEPARTMENT.

## Gippsland & Northern Co-Op. Co. Ltd.

492-4 FLINDERS LANE, MELBOURNE, C.1.

Telephone: Central 9140 (10 lines).

Telegrams: "Gippsnorth," Seed Dept. Melbourne.

### The "Hottentot" Fuel Water Boiler

A necessity in your dairy, for it supplies boiling water quickly, cheaply and easily. Passed by the Department of Agriculture and the Dairy Technologist of the Sunny South Group of Butter Manufacturers.

The G. & N. range includes 9, 10, 12 and 15 gallon sizes.

Prices from £7/19/-.

Be sure to inspect at Show Stand or City Showrooms.

MERCHANDISE DEPARTMENT

## GIPPSLAND & NORTHERN Co-Op. Co. Ltd.

492-4 FLINDERS LANE, MELB., C.1.

G. & N. STAND No. 77, Skene St., Showgrounds

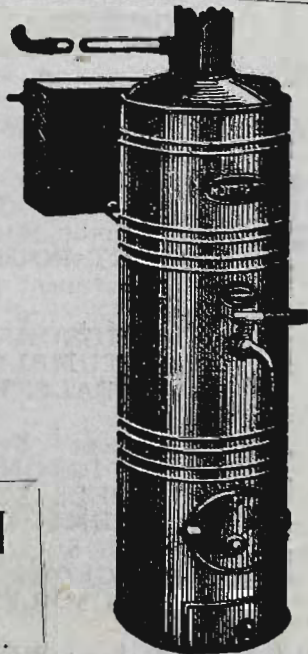

**BERKSHIRES.**

J. Crane, "Bylands," Nathalia. W. D. F. McCallum, Junr.

**MIDDLE WHITES.**

J. H. Thorburn, 2a Macgregor Street, Malvern East. G. Kemter.

**LARGE WHITES.**

A. C. Stewart, Box 44, Trafalgar. A. Stepnell.

**TAMWORTHS, LARGE BLACKS, DUROC  
JERSEYS, POLAND CHINA, AND GLOUCESTER  
OLD SPOTS.**G. A. Bedwell, 178 Stewart Street, Bathurst, N.S.W. R. T. Archer.  
C. H. Coleman.**COMPETITION FOR TWO FINISHED SIDES  
OF BACON.**J. T. Stuart, Box 36, Shepparton. A. J. Gill.  
Angus McNaughton.**PURE BRED BACON AND PORK PIGS,  
EXPORT PORKERS AND BACONERS.**W. Nancarrow, Dandenong. A. J. Gill.  
Angus McNaughton.**LEGHORNS, SPANISH, ANDALUSIANS, MINORCAS,  
HAMBURGS, WYANDOTTES, PLYMOUTH ROCKS,  
ORPINGTONS, DORKINGS, HOUDANS AND  
BARNEVELDERS.**

W. Giles, Senr., Bonaventure Poultry Farm, Mt. Druitt, N.S.W. F. E. Cliff.

**ANCONAS SILKIES, OLD ENGLISH GAME AND  
MODERN GAME.**

F. D'Helin, Belmont, Geelong. J. F. Bedwell.

**MALAYS AND INDIAN GAME.**

J. B. Salmund, Deer Park. W. J. Hornidge.

**BANTAMS.**

H. E. Dickins, Charles Street, Bareena, via Geelong. T. J. McGalliard.

**RHODE ISLANDS, LANGSHANS, SUSSEX,  
FAVEROLLES AND "ANY OTHER VARIETY."**

C. H. Clark, 30 Guildford Lane, Melbourne. Capt. A. E. T. Payne.

**LIGHT UTILITY POULTRY.**

P. N. Tilley, 90 Balwyn Road, Balwyn. R. de C. Talbot.

**HEAVY UTILITY POULTRY.**

S. Buscumb, 124 Bell Street, Preston. E. A. Elliott.

**DUCKS, GEESE AND TURKEYS.**

S. Lukeis, 905 Skipton Street, Ballarat. T. V. Cowan.

**EXPORT POULTRY, SQUABS AND EGGS.**

R. Hart, c/o Department of Agriculture, Flinders Street, Extension. J. B. Brewer.

**FANCY PIGEONS (PART 1)—MAGPIES, LONG-  
FACED TUMBLERS, DRAGOONS, CARRIERS,  
BALDHEADS, BEARDS AND "ANY OTHER  
VARIETY."**

A. Wurz, "Vindabona," Belgrave. A. McLean.

**FANCY PIGEONS (PART 2)—SADDLEBACKS,  
GIMPELS, SCANDEROONS, TIPPLERS,  
TRUMPETERS AND ANTWERPS.**

T. Arnold, 18 Leslie Street, North Richmond. W. A. Webb.

**FANCY PIGEONS (PART 3)—FANTAILS, SHORT-  
FACED TUMBLERS, ORIENTALS, OWLS AND  
TURBITS.**

J. Whitehill, 29 Ross Street, Balwyn. J. A. Mitchell.

**FANCY PIGEONS (PART 4)—POUTERS, POUTERS  
(PIGMY), POUTERS (BRUNNER), NUNS, SHOW  
HOMERS AND JACOBINS.**

W. G. Anderson, 13 View Street, Mont Albert. R. N. Wardle.

**UTILITY CARNEAU.**

A. H. Firth, 26 Dundas Street, Thornbury. W. M. Lerew.

**UTILITY BREEDS (OTHER THAN CARNEAU).**

C. Sheppard, "Koonya," Emo Road, East Malvern. Duncan McLennan.

**WORKING HOMERS.**

E. Bowler, 25 Stillman Street, Burnley. H. McClelland.

**CANARIES AND CAGE BIRDS.**

R. Jordan, 202 Grange Road, Alphington. Norman Mitchell.

**DOGS, DIVISION (A)—POMERANIANS, PEKINESE,**

**PUGS, SILKY TERRIERS, AUSTRALIAN TERRIERS,**

**ALSATIANS, KELPIES AND CATTLE DOGS.**

**DIVISION (B)—AIREDALES, IRISH, BULL, SCOT-**

**TISH, CAIRN AND SEALYHAM TERRIERS,**

**CHOW CHOWS, AND ANY OTHER RECOG-**

**NISED BREED.**

Eric Dart, 260 Burns Bay Road, Lane Cove, N.S.W. S. P. Walker.

J. S. Rowles.

H. D. Collyer.

J. L. Watson.

**DOGS, DIVISION (A)—YORKSHIRES, BLACK AND**

**TAN (MINIATURES), WEST HIGHLAND, WHITE**

**AND SKYE TERRIERS, BULLDOGS, COLLIES,**

**IRISH WOLFHOUSES, BORZOIS, GREY-**

**HOUNDS, GREAT DANES AND WHIPPETS.**

**DOGS, DIVISION (B)—FOX TERRIERS (SMOOTH**

**AND WIRE HAISED), ENGLISH, IRISH AND**

**GORDON SETTERS, POINTERS, COCKER**

**SPANIELS, RETRIEVERS AND DEERHOUSES.**

W. L. Renwick, c/o L. Elliott, Whittlesea. G. McEwin Duncan.

J. D. O'Connell.

A. N. Whiting.

Norman Mitchell.

**CATS.**

Norman Meyers, Queen's Avenue, Caulfield.

**WHEAT.**

H. A. Mullett, Department of Agriculture, Melbourne.

A. B. Hackwell.

**OATS AND PEAS.**

E. C. Robertson, 70 King Street, Melbourne.

H. Collins.

**BARLEY.**

W. R. Barrett, 1 Queen Street, Melbourne.

F. C. T. Holden.

**MAIZE.**

P. Ryan, Inspector of Agriculture, Department of Agriculture,  
Melbourne.

Henry Hill.

**SUGAR BEET.**

W. R. Jewell, Department of Agriculture, Melbourne.

Henry Hill.

**HAY AND CHAFF.**

W. J. McGrath, c/o John F. Goulding & Co., 517 Collins Street,  
Melbourne.

F. C. T. Holden.

**FARM PRODUCE, EXCEPT CEREALS, HAY, CHAFF,**

**SUGAR BEET, POTATOES AND ONIONS.**

Temple Smith, Commercial Hotel, Ararat.

John Giles.

**TABLE VEGETABLES AND ONIONS.**

G. Stayner, Wickham Road, Moorabbin.

J. B. Brewer.

**POTATOES.**

J. T. Ramsay, Department of Agriculture, Melbourne.

W. G. McRobert.

**DISTRICT COMPETITIONS AND FARM COLLECTIONS.**

(a) Cereals, Grasses, Other Grains and Seeds, Flour,

Meals, Hay, Chaff and Silage.

A. C. Drevermann, Dookie College.

E. N. Merrett.

## JUDGES AND STEWARDS.

## (b) Dairy Produce and Foods.

C. H. Deeley, "Home," Elliott Avenue, Murrumbena,  
F. C. McPhail.

## (c) Fruits.

F. W. Vear, Glencairn Avenue, South Camberwell. T. Patterson.

## (d) Preserved Fruits.

Miss Knight, School of Horticulture, Burnley. D. A. McLean.

## (e) Wool.

Esmond Lillies, c/o Dennys, Lascelles & Co., Geelong.  
H. T. McKean.

## (f) Wines and Other Drinks.

W. W. Senior, c/o Matthew Lang & Co., Market Street, Melbourne.  
A. McLean.

## (g) Woods.

D. Ingle, c/o Forests Commission, Spring Street, Melbourne.  
T. J. McGalliard.

## (h) Effective Arrangement.

W. J. Johnson, 104 Macaulay Road, Kensington. D. McLennan.

## SCHOOL COMPETITIONS.

## (a) Vegetables, Potatoes, Horticulture.

J. Brundrett, c/o State Schools Nurseries, Poath Road, Oakleigh.  
F. A. Hughes.

## (b) Forestry, Fruit, Fodder Crops and Grain.

A. W. Jessep, Principal, School of Horticulture, Burnley.  
A. H. Smith.

## (c) Forage Roots, Grasses, Clover, Honey and Miscellaneous.

W. F. Friday, H.E. School, Hampton. Kevin Gerraty.

## (d) Pastel Work.

H. R. Brown, Art Director, Working Men's College, Melbourne.  
F. A. Hughes.

## DAIRY PRODUCE—CHEESE.

G. C. Sawers, c/o Department of Agriculture, 605 Flinders Street,  
Melbourne. C. Walker.

## BUTTER.

P. J. Carroll, Department of Markets and Migration, 419 Collins  
Street, Melbourne. J. F. Youl

## HAMS, BACON AND LARD.

R. C. Treloar, c/o Fletcher, Chester & Co., Elizabeth Street,  
Melbourne. J. J. Feehan.

## WINES.

W. W. Senior, c/o Matthew Lang & Co., Market Street, Melbourne.  
J. Graham, Rutherglen.

W. E. Lillie, c/o Curcier, Adet & Co., 119 William Street, Melbourne.

T. C. Seabrook, 47 Queen Street, Melbourne.

## AERATED WATERS.

W. H. Wharington, c/o Brooke's Lemos Ltd., 69 Whiteman Street,  
Melbourne South, S.C. 5.

C. Walman, c/o Telson Manufacturing Co. Pty. Ltd., 10 Birkenhead  
Street, North Fitzroy.

## FRUIT—APPLES (Except Orient Class).

J. W. Bailey, Narre Warren. W. H. Poole.

E. I. Lawford, Williamson Road, Doncaster. F. J. Greatorex.

## PEARS.

J. Jordan, Boundary Road, Burwood. N. A. Bowman.

## CITRUS FRUITS.

J. L. Provan, c/o Department of Agriculture, 605 Flinders Street,  
Melbourne. W. A. Webb.

## DRIED FRUITS AND NECTARINES.

R. A. Christian, 14 Queen Street, Melbourne. W. A. Webb.



**APPLE PACKING AND "ORIENT" APPLE CLASS.**

J. M. Ward, Superintendent of Horticulture, 605 Flinders Street,  
Melbourne. Basil Krone.  
W. H. Harris.

**APICULTURE.**

F. R. Beuhne, Tooborac. P. J. Markham.

**PLAIN NEEDLEWORK AND SEMCO COMPETITIONS.**

Mrs. Harvey Smith, Upper Beaconsfield. Mrs. H. F. Ransford.  
Mrs. H. Johnson.

**DRESSMAKING COMPETITIONS.**

Mrs. R. Chapple, 11 Harding Street, Ascot Vale.

**FANCY NEEDLEWORK.**

Mrs. P. S. Cowper, P.O., Emerald. Mrs. Len. Brain.  
Mrs. R. Wilson.

**FINE ARTS.**

J. Goldsworthy, 6 Byron Street, Moonee Ponds. Mrs. Hunt.

**ARTS AND CRAFTS.**

Miss Edith Thompson, 366 Little Collins Street, Melbourne.  
Miss M. Morton.

**FOODS.**

Miss R. Evans, 128 Park Street, Parkville. Mrs. Kinsmore.  
Mrs. Leslie Scott.

**MILKING COMPETITIONS.**

W. Gamble, Berwick. W. C. Greaves.

**WOOL CLASSING.**

Esmond Lillies, c/o Dennys, Lascelles & Co., Geelong.  
Harold Haile.

**ESSAY WRITING.**

E. A. Elliott, 19 The Grove, Moreland.

**HUNT CLUB EVENTS.**

E. C. Robertson, 70 King Street, Melbourne. F. B. Lithgow.  
Norman Wood, 121 William Street, Melbourne.  
Gen. G. J. Johnston, 169 Hawthorn Road, Caulfield.

**HUNTING AND JUMPING EVENTS (Except Hunt Club Events).**

H. J. Gidney, "Bangalore," 19 Bay Street, Brighton. F. B. Lithgow.

**ARENA EVENTS (OTHER THAN HUNTING, JUMPING,  
RIDING CONTESTS AND TROTTING EVENTS).**

J. R. Henry, Stanley Street, Elsternwick. J. F. Feehan.

**RIDING CONTESTS.**

H. T. Coffey, Police Department, St. Kilda Road, Melbourne.  
J. F. Feehan.

**STEER RIDING.**

H. J. Gidney, "Bangalore," 19 Bay Street, Brighton.

**TUG-OF-WAR.**

First-Constable G. Bunting, Russell Street Police Station.

**TROTTING CONTESTS.**

W. J. Cahill, c/o Victorian Trotting & Racing Association, Elizabeth  
Street, Melbourne. J. C. Mackinnon (R.A.S. Council Steward).  
P. Kierce  
H. A. Brady  
A. J. Gray

**HANDICAPPER FOR TROTTING CONTESTS.**

A. J. Gray, Clarke Buildings, 430 Bourke Street, Melbourne.

**SHEEP DOG TRIALS.**

J. Todd, Upper Burnie, Tasmania. F. E. Clarke.

**MOTOR CAR EVENTS.**

O. F. Tough, 303 Sydney Road, Brunswick. E. H. Leete.

**MOTOR CYCLE EVENTS.**

- A. C. Wilson, Auto Cycle Union of Victoria, 252 Swanston Street,  
Melbourne.

**WOOD CHOPPING AND SHEAF TOSSING.**

- E. W. Robinson, c/o Denman & Robinson, King Street, Melbourne.  
T. Pettitt.

**HANDICAPPER FOR WOOD CHOPPING AND SHEAF TOSSING COMPETITIONS.**

- E. W. Robinson, c/o Denman & Robinson, King Street, Melbourne.

**PULLING CONTESTS.**

- Professor S. Wadham, Melbourne University, Carlton.  
R. R. Blackwood, Melbourne University, Carlton.

Dr. S. S. Cameron.

**INVENTION PERTAINING TO AGRICULTURE  
(CLASS No. 1960).**

- Professor S. Wadham, Melbourne University, Carlton.  
Colonel C. E. Merrett.

**JUDGING COMPETITIONS (JUNIOR DIVISION).**

- Thoroughbred—F. B. Lithgow, Coldstream.  
Clydesdale Stallion—W. M. Black, Coldstream.  
Shorthorn Bull—J. E. Robertson, Forbes, N.S.W.  
Shorthorn Cow—F. E. Clarke, Darraweit Guim.  
Hereford Bull—J. A. Beattie, Narrandera, N.S.W.  
Red Poll Bull—T. V. Cowan, Benalla.  
Ayrshire Bull—W. Cockbill, Newhall Avenue, Ascot Vale.  
Ayrshire Cow—G. L. Wilson, Berwick.  
Jersey Bull—W. Woodmason, Oakleigh.  
Jersey Cow—D. Kenny, Balwyn.  
Friesian Cow—W. Gamble, Berwick.  
Dairy Cow—W. C. Greaves, Monomeith.  
Lincoln Ram—W. C. Greaves, Monomeith.  
Border Leicester Ram—G. Tomlinson, Kilmore.  
English Leicester Ram—Dr. A. Caddy, Tylden.  
Romney Marsh Ram—Capt. A. E. T. Payne, Toorak.  
Shropshire Ram—E. W. Ham, Goorambat.  
Southdown Ram—F. W. Bedwell, 422 Collins Street, Melbourne.  
Corriedale Ram—J. M. Hunter, 317 Collins Street, Melbourne.  
Berkshire Boar—A. C. Stewart, Trafalgar.  
Yorkshire Boar—G. A. Bedwell, Bathurst, N.S.W.  
Wheat—J. Brake, Department of Agriculture, Melbourne.  
Wheaten Chaff—W. J. McGrath, c/o J. F. Goulding & Co., 517  
Collins Street, Melbourne.  
Oaten Chaff—W. J. McGrath, c/o J. F. Goulding & Co., 517 Collins  
Street, Melbourne.  
White Leghorn Cockerel—G. Dwyer, Greythorne Road, Balwyn.

**SENIOR DIVISION.**

- Clydesdale Stallion—W. M. Black, Coldstream.  
Ayrshire Cow—G. L. Wilson, Berwick.  
Border Leicester Ram—G. Tomlinson, Kilmore.

# NOTICE

---

## Auction Sales of Stock

---

---

Will be held on the SHOW GROUNDS as under:—

### HORSES.

TUESDAY, 20th SEPTEMBER, at 10.30 a.m.

WEDNESDAY, 21st SEPTEMBER, at 10.30 a.m.

---

### CATTLE.

#### BEEF BREEDS.

FRIDAY, 16th SEPTEMBER, at 2.30 p.m.

#### DAIRY BREEDS.

MONDAY, 19th SEPTEMBER, at 10 a.m.—Jerseys.

TUESDAY, 20th SEPTEMBER, at 10.30 a.m.—

Other Dairy Breeds (except Jerseys and Dairy Shorthorns).

Sales will be conducted in the Dairy Cattle Sale Ring in the following order on Tuesday, 20th September.

Ayrshires, Guernseys, Friesians, Australian Illawarra Shorthorns, Dexter Kerries, Red Polls, South Devons.

Dairy Shorthorns will be sold in the Beef Cattle Sale Ring on

On MONDAY, 19th SEPTEMBER, at 9.30 a.m.

An adjournment for lunch (from 12.15 p.m. to 1 p.m.) will be made on each day Dairy Cattle (with the exception of Jerseys) are being sold. There will be no luncheon adjournment on the day Jerseys are being sold.

#### FAT CATTLE.

MONDAY, 19th SEPTEMBER, at 10.30 a.m.

---

### SHEEP.

WEDNESDAY, 21st SEPTEMBER, at 10 a.m.

---

### SWINE.

TUESDAY, 20th SEPTEMBER, at 9.30 a.m.

WEDNESDAY, 21st SEPTEMBER, at 9.30 a.m.

# LIST OF EXHIBITORS

For List of Standholders, see page 478

- Alarline, A. E., 118 Morris-street, Sunshine, 11793.  
Abrahams, J., 14 North-road, Elwood, S.E., 353, 415, 555, 593, 610, 10713, 10733, 10755, 10798, 10853, 10899, 10996, 11019, 11044, 11113, 11333, 11352, 11870, 11394, 11416, 11444, 11467, 11501, 11529.  
Abrecht, H. L., Dookie Agricultural College, Dookie, 10473, 10531, 10598, 10609, 10621.  
Adam, Harold B., Forest-street, Ballarat, 4633, 4651, 4653, 4669.  
Adams, Mrs. P., 131 Eglinton-street, Moonee Ponds, 5753, 10221.  
Adeock, P., 31 Geelong-road, Footscray, 5485, 5502, 5513, 5598.  
Adelaide Milk Supply Co-op. Ltd., Box 654P, G.P.O., Adelaide, S.A., 3205.  
Adkins, Sinclair, Box 9, Warragul, 2153, 2173, 2190, 2207, 2221, 2227, 2232, 2253, 2283, 3096, 3099, 3100.  
Amee, A., Ararat, 3160, 3163, 3615, 3629, 3662, 3826, 3834, 3843, 3844, 3886, 3892, 3893, 3898, 3899, 4170, 4174, 4439, 4452, 4463, 4638, 4649, 4790, 4797, 4804, 4810.  
Aitken, Mrs. E. M., 471 High-street, East Prahran, 9849.  
Aitken, Mrs. H., 117 Latrobe-street, Melbourne, 5895, 5817, 5823.  
Aitken, Mrs. Ida, 6 Lynedoch-avenue, East St. Kilda, 9130, 9217, 9261, 9323, 9331, 9332, 9338, 9367, 9394.  
Alder, John, 18 Asling-street, Preston West, N.18, 3665, 4400, 4727, 5948, 5955.  
Alfred, Miss Mary, Netherway-street, Burwood, 9327.  
Alexander, Arthur W., Corona, 14 Lonsdale-street, Coburg, N.13, 5724, 5725.  
Alexander, G. J., "Fairfield," Krama, N.S.W., 1145, 1146, 1157, 1158, 1159, 1182, 1183, 1190.  
Alexander, Miss M., 179 Granton-street, Carlton, N.3, 9879, 9898.  
Alexander, Miss Marjorie, Annisleigh, Toolamba, 10144, 19157, 10175, 10194, 10315.  
Alexandra Dairy Co. Ltd., Alexandra, 8208, 8222, 8240, 8254.  
Alford, S. T. J., Dookie Agricultural College, Dookie, 10616.  
Allan, Miss Barbara, 10 Bay View-crescent, Black Rock, S.9, 11274.  
Allan, E., Oudit, 296, 317, 318, 556, 11314, 11398, 11373, 11462, 11498, 11511, 11534.  
Allan, Miss E. V., 85 Spray-street, Elwood, S.3, 9241.  
Allan, J. L., Wyuna South, 1123, 1124, 1133.  
Allan, Miss June, 10 Bay View-crescent, Black Rock, 11228.  
Allan, Miss M., 85 Spray-street, Elwood, S.3, 9226.  
Allan, N., 169 Munro-street, Coburg, N.13, 11628.  
Allan, T. J., 195 Rouse-street, Port Melbourne, 4999, 5076, 5099, 5140, 5190, 5206, 5683, 5692.  
Allan, W. S., Longerenong Agricultural College, Dooen, 10591.  
Allaway, A. G., 13 Polo-parade, Caulfield, S.E.7, 3350, 3352, 3353, 3356, 3358, 3359, 5360, 5272, 5331, 5422, 5434, 5439, 5530, 5535.  
Allaway, W., 79 Commercial-road, Footscray, W.11, 4017, 4019.  
Allen and Gardiner, Shean's Creek, Euroa, 3705, 3821, 4262, 4819, 4823, 4850, 4854, 4855.  
Allen, Miss Betty, 64 Cole-street, Elwood, 9328.  
Allen, N., Yarra Glen, 549, 561, 586, 1573, 10790, 10751, 10819, 10594, 10915, 10951, 11039, 11050, 11055, 11070, 11081, 11098, 11109, 11127, 11319, 11339, 11414, 11434, 11454.  
Allen, Mrs. R. O., 142 Rouse-street, Port Melbourne, S.C.7, 6603.  
Allgood, W. P., Rochester, 4843, 4844, 4849, 4849A.  
Allsop, Mrs. H. M., 98 Nelson-road, South Melbourne, S.C.5, 9831.  
Allwood, A., Tarranower, Stanhope, 3461, 3462, 3465, 3468, 3470, 3472, 3476, 3480, 3481, 3484, 3485, 3602, 3604, 3606, 3198.  
Alston, N. B., Rosyth, Romsey, 1585, 1869.  
Amor, Edward W., Lyle-street, Warracknabeal, 3614, 3717, 3735, 3729, 3730, 3731, 3747, 3748, 4238, 4557, 4591.  
Anderson, A., Lara, 3739, 4807.  
Anderson, A. W., Preston P.O., 11758, 11784, 11832, 11918.  
Anderson, F., "Barnsley," 18 Gadd-street, Croxton, N.16, 5775.  
Anderson, G. P., Box 240, Swan Hill, 3047, 3062.  
Anderson, J., and Son, King's Vale, Lyndhurst, 1587, 1588, 1589, 1638, 1639, 1722, 1776, 1777, 1834, 1842, 1870.  
Anderson, Miss Jean, 6 Frogmore-road, Murrumbidgee, S.E.9, 16023.  
Anderson, John W., "Girvan," Berwick, 10558, 10565.  
Anderson, L. W., "Girvan," Berwick, 618, 661, 662, 708.  
Anderson, Peter, and Sons, St. Albans, 605, 636, 729, 731, 751, 754, 7228.  
Anderson, Sydney E., 2 St. Kinnord-street, Essendon, W.5, 600.  
Anderson, T., Kerumburra, 11809.  
Andrew, E. J., "Elthamleigh," Eltham, 1685.  
Andrew, J. C., "Glenavr," Whittlesea, 1244, 1245, 1390, 1412.  
Andrew, Walter, "Kelvin Grove," Whittlesea, 1210, 1329, 1361, 1400, 7266, 7281, 7284, 7286, 7288, 10425.  
Andrews, H. H., 36 Hill-street, Hawthorn, D.2, 6317.

# Where There's a WILL THERE'S A WAY



To ensure that your Property will go to those to whom you intend to leave it, at the times and in the manner which you desire

**MAKE A WILL !!!**  
**and APPOINT ...**

**NATIONAL TRUSTEES  
COY.**

**to be your EXECUTOR and TRUSTEE**

WITH A GUARANTEE of—

PERMANENCY, ABSOLUTE SECURITY  
& ADVANTAGEOUS ADMINISTRATION

*Whilst in Melbourne for the* **SHOW**

*Call on us and DISCUSS your WILL PROBLEMS  
& obtain Full Information & Booklet Without Cost*

Address—

**113 QUEEN ST., MELBOURNE**

CHAS. CROMIE, Manager

- Andrews, J. E., Acheron, via Alexandra, 1635.  
 Angas, J. Keith, Lindsay Park, Angaston, S.A., 2855, 2858, 2859, 2862, 2865, 2866, 2869, 2870.  
 Angoves Ltd., Box 12, Renmark, S.A., 8624, 8625, 8626, 8656, 8657, 8658.  
 Anker, Godfrey, c/o J. F. Anker, Broadford P.O., 4236, 4237, 4247, 4255.  
 Anlezark, Mrs. J. A., 328 Punt-road, South Yarra, 9566, 9604, 9644, 9652, 9715, 9766, 9791, 9847.  
 Ansett, Miss A. N., 35 Stanhope-grove, Camberwell, E.6, 9993.  
 Anstee, Trooper L. J., Police Depot, Melbourne, 371.  
 Anstis Bros., Spring Vale, 4604, 4617.  
 Arcadia Tug-of-War Team, c/o Cecil Patterson, 102 Nicholson-street, East Brunswick, 11980.  
 Archibald, H., "Netherlands," Sale, 1598, 1697, 1745, 1844.  
 Archibald, J. H., Pedericks P.O., via Kyabram, 3635, 3636, 3637, 3952, 3953, 3958, 3959, 3960, 3970, 3971, 3972, 3979, 3980, 3987, 4020.  
 Ardley, L., 444 Lygon-street, East Brunswick, 11631.  
 Armstrong, J. S., Kerang, 4917, 4936, 4937.  
 Armstrong, Mrs. O. G., 21 Nott-street, East Malvern, S.E.5, 6472.  
 Armstrong, W. L., Rothesay, Undera, 89, 126.  
 Arnold, A., "Lyndhurst," Werrigar East, Warracknabeal, 112.  
 Arthur, Miss Vida, McCartin-street, Leongatha, 9489.  
 Ashby, F. G., Kyneton, 8692, 8693, 8721.  
 Ashe, R. A., 641 Malvern-road, Toorak, 4361, 4383, 4737, 4743, 4754, 6021.  
 Atkin, Charles A., 24 Atkin-street, North Melbourne, N.2, 8644, 8645, 8646.  
 Atkinson, W. K., "Willow Park," Swan Hill, 1022, 1031, 1032, 1033, 1045, 1046, 1060, 1061, 1062, 1067, 1079, 1080, 1089, 1090, 1100, 1101, 1109, 1110, 1112, 1113, 1114, 1115, 1116, 2026, 2027.  
 Auldana Ltd., Box 2, Magill, S.A., 8363, 8369, 8376, 8392, 8405, 8415, 8425, 8440, 8451, 8481, 8494, 8556, 8591, 8595, 8600, 8623.  
 Aurora Packing Co. Pty. Ltd., 568 Collins-street, Melbourne, 8920, 8925, 8926, 8927.  
 Austin, T. S., "Myuna," Mortlake, 2570, 2571, 2575, 2576, 2591, 2592, 2603, 2604, 2612, 2613.  
 Australian Country Industries Ltd., Drouin, 7175, 7183, 7184.  
 Australian Grape Juice Co., Box 23, Vinifera, 8620, 8621.  
 Ayre, W., 28 Railway-avenue, Malvern, 3924, 4005.  
 Ayre, W., Market-road, Werribee, 1595, 1596.  
 Backman, Mrs. J. L., 166 North-road, North Brighton, 4614, 4712.  
 Badcock, F. H., and Son, "Fairbank," Hagley, Tasmania, 2692, 2693, 2705, 2706, 2730, 2731, 2749, 2750, 2766, 2767, 2777, 2785, 2786, 2795, 2796, 2806, 2807, 2826, 2827, 2839, 2840, 2850, 2851, 3042.  
 Badcock, Vernon F., "Fairbank," Hagley, Tasmania, 10676.  
 Bailey, A. P., Yannathan, 1628.  
 Bailey, D., 758 North-street, Albury, N.S.W., 5613, 5710, 5712.  
 Bailey, Miss Edna May, 57 Smith-street, Thornbury, N.17, 10282.  
 Baillie, J. W. V., Dookie Agricultural College, Dookie, 10442, 10452.  
 Bain, Mrs. A., Navarre, 1964.  
 Baker and Sutton, 29 Shackell-street, Coburg, N.13, 6720, 6752.  
 Baker, F. H., Wirrimull, 7125.  
 Baker, Frank H., Jung, 12, 24, 25, 56, 63, 78, 97, 129, 133, 142, 143, 156, 157, 164, 169, 187.  
 Baker, Mrs. I. H., 48 McCracken-street, Essendon, W.5, 10311.  
 Baker, J. J., "Rosedale," Bannockburn, 3274, 3309, 3310, 3315, 3325, 3326, 3339, 3340, 3352.  
 Baker, Mrs. W. A., 55 Hyde-street, Footscray, W.11, 4598, 4599.  
 Ball, A. E., Wee Wee Rup, 3489, 3492, 3496, 3497.  
 Ball, R. J., "Zaretan," Colac, 2246, 2260, 2266, 2275, 2284, 2290, 2291.  
 Ballarat Orphanage, Ballarat, 1557, 1670, 1688, 1689, 1711, 1778, 1849.  
 Ballini, Mrs. Angela, 19 King William-street, Fitzroy, 9543, 9544.  
 Ballis, Arthur L., F.S. Park, 322 Koroit-street, Warrnambool, 5673.  
 Bambridge, H., Rockbank, 11739, 11915.  
 Bambrook, Mrs. F. M., Fairyland Jersey Stud, Mount Rowan, Ballarat, 10391.  
 Barber, A. and J., Coliban Park, Elphinstone, 856, 857, 860, 861, 871, 872, 874, 881, 882, 883, 889, 890, 2043, 2056, 2057, 2112, 2120, 2121.  
 Barber, W. J., Kaniva, 7117.  
 Barclay, F., Hastings, 3277, 3317.  
 Barger, W. C., 13 Shields-street, Flemington, W.1, 11103.  
 Barker, J., 75 Shaftesbury-street, West Coburg, N.13, 11852, 11933.  
 Barker, Mrs. S., 75 Shaftesbury-street, West Coburg, 5730.  
 Barlow, Mrs. F. R., 2 Mountain-grove, East Kew, 9441.  
 Barlow, Joseph, Whittlesea, 7257.  
 Barnard, Mrs. B., c/r Wills and Eyre streets, Balwyn, E.8, 9569.  
 Barnes, B. O., 126 Bent-street, Northcote, N.16, 6243.  
 Barnes, Miss C., "The Manor," 53 Jackson-street, St. Kilda, S.2., 5854, 5881.  
 Barnes, C. F., "Daisy Vale," Dalny-road, Murrumbeena, 4354, 4355, 4502, 7169, 7170.  
 Barnes, S. L., 103 Francis-street, Ascot Vale, W.2., 6113.  
 Barnett, T., 48 Barkly-street, Benalla, 4661, 4671, 4702, 4713.  
 Barnett, W. T., 41 Argyle-street, Moonee Ponds, W.4., 5468, 5472, 5603.  
 Barr, Master Colin, 144 Kent-street, North Richmond, E.1, 5224, 5225, 5226.

- Barr, Master D., 144 Kent-street, North Richmond, E.1, 5233, 5234, 5237, 5238, 5239, 5240.  
 Barr, H., 144 Kent-street, Richmond, E.1, 5679.  
 Barrett, W. A., "Ellim-eek," Crosbie-road, Murrumbeena, S.E.9, 409, 567, 10688, 10710, 10717, 10732, 10741, 10754, 10826, 10856, 10863, 10885, 10936, 10982, 10994, 11000, 11018, 11043, 11053, 11077, 11083, 11104, 11150, 11313.  
 Barrie, James, 9 Bertram-street, Elsternwick, 6687, 6710.  
 Barrie, J. M., Melton, 6238.  
 Barron, Miss M., Scoresby-road, Bayswater, 9922, 9923, 9924, 9925.  
 Parrott, W. J., Kyabram, 3269, 3278, 3279, 3288, 3289, 3300, 3301, 3311, 3318, 3319, 3329, 3343, 3344, 3354, 3355, 3365.  
 Barry, T. J. and W., "Fermoyne," Ullina, via Allendale, 2691, 2700, 2701, 2725, 2745, 2760, 2761, 2776, 2810, 2823, 2836, 2848, 2997, 3041, 3126, 3133.  
 Bartels, C. N., 72 Nicholson-street, East Coburg, 6523.  
 Bartlett, W. J., Kiata P.O., 3630, 3679, 3690, 3823, 3824, 3837, 3838, 3839, 3848, 3849, 4175, 4639, 4651, 4677, 4690.  
 Barton, John, 93 Thomson-street, Northcote South, N.16, 11888, 11924.  
 Bartram, H., "Glenard," Lower-road, Heidelberg, 288, 298, 322, 350, 393, 455, 481, 492, 530, 531, 536, 540, 562, 617, 618, 619, 753, 5727, 11141, 11157, 11172, 11219, 11452, 11509.  
 Bartram, Mrs. Harold, "Glenard," Lower-road, Heidelberg, 6996, 9396, 9739, 9760.  
 Basset, L. L., "Trelawney," Donald, 2329, 2330, 2342, 2343, 2367, 2368, 2390, 2391, 3076, 3077, 3082, 3083, 3087, 3092, 3093.  
 Bassett-Smith, C., "Temperley," Kyabram, 923, 937, 938, 947, 948, 957, 1003, 1015.  
 Bassett-Smith, Mrs. M., Adelante Stud, Kyabram, 954, 980.  
 Bastin, A., 20 Ellington-street, South Caulfield, S.E.8, 4590.  
 Bates, Mrs. E. A., 674 Glenhuntly-road, Caulfield, S.E.8, 7001.  
 Batman Tug-of-War Team, c/o J. M. Webster, 47 Cumming-street, West Brunswick, 11981.  
 Batten, E. R., Wollert, via Epping, 10724, 10748, 11012.  
 Battley, L., Trafalgar, 1257.  
 Battley, W., and Sons, Hollybank, Trafalgar, 1191, 1253, 1254, 1326, 1394.  
 Baty, Mr. and Mrs. W. J., 18 Edgar-street, Malvern, Glen Iris, S.E.6, 5907, 5926, 5927.  
 Baul, G. E., Box 1, P.O., Kyabram, 1137, 1138.

# LYSAGHT'S

NEW PRODUCTION

## RED ORB

LYSAGHT



TRADE

MARK

AUSTRALIA



26g Orb Galvanized Corrugated Iron (Branded in Red) and known as RED ORB.

ON THE ROOF — Red Orb can be walked on without denting the corrugations.

QUALITY — Evenly and heavily galvanized, the long life of Red Orb sheets is assured.

- Baulch, W. G., Kuaraqui, Dhurringile, 7108.  
 Baxter, W. G., Wauia P.O., 7071.  
 Bazeley Bros., Johnstone Park, Tatura, 1556.  
 Beasley, L. J., Beechelba East, 12019, 12041, 12983.  
 Beaton, Hugh Peter, Mt. Scobie, via Kyabram, 10534, 10546.  
 Beattie, John A., Eillenbah, Narrandera, N.S.W., 859, 867, 868, 880, 886, 887, 888, 893, 3103, 3108, 3904, 3916.  
 Beck, Stanley, 23 Farnsworth-street, Castlemaine, 3927, 3937, 3945, 3955, 3974, 4010.  
 Becker, H., 23 Helen-street, Northcote, 3856, 4861.  
 Becker, Mrs. J. R., 23 Helen-street, Northcote, 10016, 10229.  
 Beckham, Rex, Hicksborough P.O., 3696, 4771.  
 Beckhurst, W., Sugar Works-avenue, Yarraville, 11686.  
 Beer, A. F., 96 Melville-road, Pascoe Vale South, W.7, 6058.  
 Beer, Wilson G. J., Plymouth, Eumaloo P.O., N.S.W., 2326, 2327, 2338, 2339, 2359, 2360, 2384, 2385, 2420, 2421, 2455, 2456, 2468.  
 Beers, J. G., 1 Victoria-street, South Geelong, 4041, 4579.  
 Beever, C. D., Montrose, via Croydon, 4830, 4877.  
 Begg, Miss Heather, 13 Butter-street, Camberwell, E.6, 9065.  
 Bell, A. F., "Pine Grove," Kongwak, 10511, 10517.  
 Bell, Francis, "Pine Grove," Kongwak, 1260, 1318, 1371, 1382, 1397, 1448, 1449, 1485.  
 Bell, Dr. J. R., "Milnathort," Albany-road, Toorak, S.E.2, 2578, 2580, 2618.  
 Bell, J. T., Cliff Station, Yarra Glen, 3165, 3173, 3174, 3186, 3195, 3209, 3212, 3220, 3234, 3262.  
 Bell, M. G., Dookie Agricultural College, Dookie, 19607, 10614, 10641.  
 Bell, R. A., Raglan-street, Sale, 1326.  
 Bellair, J. B., 7 Harcourt-street, Auburn, E.3, 11261.  
 Bendall, A. H. A., 123 Woodlands-street, Essendon, 5601, 5609, 5617, 5623, 5634, 5640, 5655, 5661, 5668, 5680, 5689, 5698, 5706, 5708, 5711, 5715.  
 Bendall, E., 25 Darebin-street, Northcote, 6198.  
 Bennett, A. L., "Glen Wood," Dookie, 7026, 7031, 7055, 7077, 7085, 7090, 7096, 7104, 7113, 7114, 7132, 7231, 7237.  
 Bennett, Miss Beryl, 153 Dundas-street, Thornbury, N.17, 10256.  
 Bennett, Charles, "Glen Avon," Dookie, 7024, 7030, 7053, 7076, 7084, 7095, 7102, 7115, 7131, 7210, 7219, 7229.  
 Bennett, C. T., 156 Yarra-street, Geelong, 6269, 6306.  
 Bennett, E. J., 14 Flou-street, Thornbury, N.17, 6562, 6563.  
 Benoit, Maxwell V., 211 Drummond-street, North Ballarat, 6067.  
 Bergin, J., Flenington-road, North Melbourne, 11288.  
 Bernault, Alan, Guiding Star Hotel, Brooklyne, 6257.  
 Berri Growers' Co-operative Distillery Co. Ltd., Berri, S.A., 8207, 8317, 8357, 8366, 8388, 8498, 8499, 8593, 8564, 8565, 8577, 8585, 8616, 8667.  
 Best, Bertram L., Melbourne-road, North Geelong, 4060, 4061, 4254, 4533, 4534.  
 Betts, G. H., 26 Home-road, Newport, 4451.  
 Bever, Mrs. F., 26 Trimian-street, Prahran, S.1, 5908, 5914.  
 Bickerton, G. W., Lemonite, via Mirboo North, 3167, 3506, 3515, 3516.  
 Biddlecombe, Mrs. Janet, Golf Hill, Shefford, 858, 864, 865, 868, 870, 873, 878, 879, 831, 885, 891, 892.  
 Bidwood, F., Private Bag, Wodonga, 1562, 1571, 1649, 1650, 1694, 1712, 1713, 1736, 1742, 1754, 1755, 1781, 1818, 1819, 1835, 1843, 1851, 1855, 1880, 1881.  
 Bogg, F. W., 45 de Carie-street, Brunswick, 498, 647, 560, 667, 695, 707.  
 Bogg, Mrs. J., 107 Francis-street, Yarraville, W.13, 10015, 10033.  
 Eiles, Mrs. E., "Mrs." Steele-street, East Malvern, S.P.5, 10010.  
 Bingham, E. J., "Bellwood," Lardner, via Tatura-road Mall, 2170, 2171, 2180, 2181, 2188, 2189, 2198, 2199, 2205, 2206, 2219, 2220, 2225, 2226, 2230, 2231, 2237, 2315, 2316, 2356.  
 Bird, F. A., 147 St. George's-road, North Fitzroy, 5181, 5195, 5681, 5690, 5695, 5726.  
 Bishop, L. M., 5 Lucerne-crescent, Alplington, N.20, 6197.  
 Black, Mrs. L., 7 Robinson-street, Prahran, S.1, 9938.  
 Black, W., Bundoora, 5, 55.  
 Blackburn, Miss M., 23 Haig-street, Heidelberg West, 9364.  
 Blackburn, R. H., Fairview Park, Koroitella, 3123, 3124.  
 Blackie, D. J., 72 Vine-street, Bendigo, 5164, 5165, 5170, 5171.  
 Blackney, Rev. Dr. S., 441 St. Kilda-road, Melbourne, S.C.2, 6108, 6112, 6151, 6182, 6183, 6213.  
 Blair, Arthur G., Golf House, Rosanna, 4020.  
 Blair, R., "Blairgowrie," Mooroolbark P.O., 7246, 7251.  
 Blake, Leslie, 88 Harding-street, Coburg, N.13, 5247, 5276, 5564.  
 Blake, S., 25 Coorigil-road, Carnegie, 6701.  
 Blew, Mrs. E., Gordon-street, Korumburra, 10138, 10228, 10239, 10406.  
 Bloom, Mrs. H. T., 24 Euston-street, Malvern, S.E.4, 9289, 9301.  
 Bloomfield, R. L., Hawthorn Park, Tylden P.O., 7377, 7394.  
 Blyth Bros., 190 Napier-street, Essendon, 3618, 3656, 3657, 3693, 3694, 4336, 4351, 4360, 4367, 4374, 4375, 4391, 4407, 4408, 4741, 4752, 4762.  
 Blyth, Mrs. W., 198 Smith-street, Collingwood, N.5, 9539, 9556, 9614.  
 Bolton, Miss J., 244 Union-road, Surrey Hills, 9286, 9467.  
 Bolton, Trooper J., Police Depot, St. Kilda-road, Melbourne, 365.  
 Bond, A. E., 124 Humfray-street North, Ballarat East, 5040, 5043, 5051, 5054, 5141, 5142, 5147, 5175, 5176, 5178, 5179, 5316, 5319.



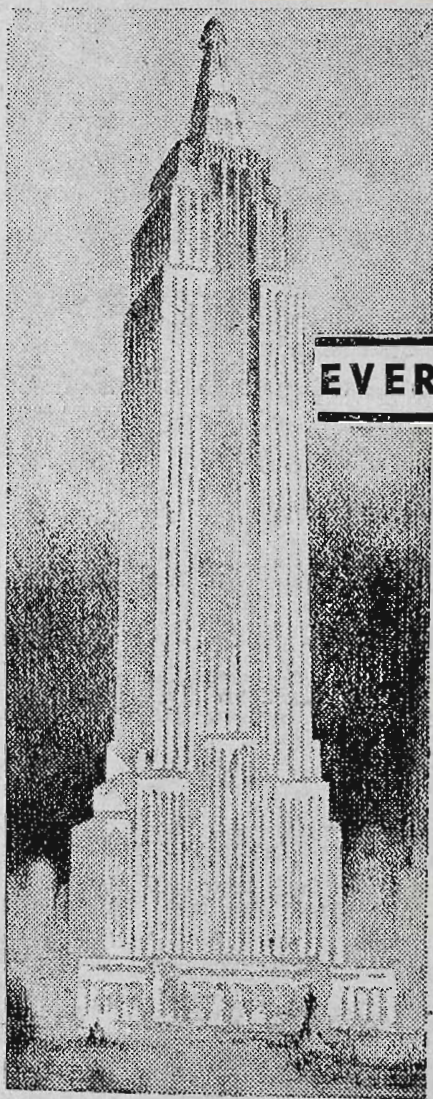

## EVER UPWARD TOWERS

*. . . the popularity of*  
**ATLANTIC UNION**  
*petroleum products:*

Quality is no chance creation: it is a development by intelligent, persistent effort through the years. Since 1865 Atlantic Union products have been winning approval because their merits are always a step ahead of the commonplace.

In 1932 a loyal clientele in 27 countries acclaims the outstanding quality of:

Union White Flash, Atlantic Motor Oil, Union Kerosene, Unidip Sheep Dip, Unicod Cod Liver Oil, Union Bitumen, Atlantic Tractor Oil, Atlantic Industrial Oils, Atlantic Greases, Atlantic Power Kerosene, Atlantic Spraying Oil.

*For complete information regarding any of these products write to:*

**ATLANTIC UNION OIL CO.  
LTD.**

AUSTRALIA AND NEW ZEALAND

**ATLANTIC  
UNION**

**PETROLEUM PRODUCTS**

**VISIT STAND 24**  
LENNON AVENUE

- Bond, A. L., Box 8, Sunshine, W.20, 139, 153.  
 Bonsey, Mrs. F. R., 16 Grovedale-road, Surrey Hills, E.10, 6617.  
 Bonwick, Miss M., 19 Clarence-street, East Malvern, 7013.  
 Booth, J. E., 14 Learmonth-street, Moonee Ponds, 520, 628, 11056, 11075, 11087, 11093, 11101, 11112, 11277, 11293, 11302, 11308, 11387.  
 Booth, N., Hampshire-road, Sunshine, 11682.  
 Bott, J. and N., Naranghi, Yarrowonga, 909, 927, 971, 978, 979, 989, 996, 1008, 2063, 2126, 2145, 2352, 2353, 2379, 2380, 2402.  
 Bottomley, A. F., Dookie Agricultural College, Dookie, 10496, 10613, 10639.  
 Boucher, A. S., Nilma, West Gippsland, 1555.  
 Bourke, H. and M., Monomeith Park, Monomeith, 418, 433, 446, 469, 485, 518, 582.  
 Bourne, Miss E., Laidley, Queensland, 9575.  
 Bowden, F. W., Won Wron, 354, 389, 419, 447, 470, 545, 558, 594, 10775, 10804, 10817, 10837, 10851, 10875, 10888, 10904, 10921, 11001, 11011, 11032, 11037, 11092, 11120, 11321, 11405, 11429.  
 Bowering, H. L., 12 Holmes-road, Moonee Ponds, W.4, 5757.  
 Bowers, R., Willomavin, 11576, 11577.  
 Bowyer, Thomas, 21 Coquette-street, Geelong West, 3674, 4075, 4079, 4127, 4152.  
 Boxshall, Mrs. Elizabeth, Cavanagh-street, Cheltenham, S.22, 9853, 9905, 9946, 10319, 10401.  
 Boyd and Sanderson, "Glen Elgin," Toolern Vale, 1968.  
 Boyd, Harry, Flinders, 10524.  
 Boyd, T. J., 9 Poath-road, Hughesdale, S.E.12, 6232.  
 Boyle, Mrs. W., 21 Loch-street, Coburg, 9513.  
 Boys, Mrs. V. A., 4 Boxshall-street, Middle Brighton, S.5., 6901.  
 Boyson, George, 146 Queensberry-street, North Melbourne, N.1., 575.  
 Braddock, Mrs. A. E., 168 Toorak-road, South Camberwell, E.6, 5795.  
 Bradley, F. W., 74 Waterloo-road, Northcote, 4041, 4050, 4056, 4065, 4066, 4069, 4070.  
 Brady, Mrs. C., Brady-road, Bentleigh East, S.E.15, 9252.  
 Branigan, M. E., 14 Sandown-road, Ascot Vale, 6739.  
 Brann, J., c/o D. Buchanan, 31 Lucknow-street, Flemington, 11696.  
 Braun, Mrs. C. J., 182 Balaclava-road, Caulfield, S.E.7, 6107.  
 Brawn, Mrs., Belmont, 14 Wright-street, Essendon, 9482, 9483, 10156.  
 Bray, Mrs. Adeline, "The Cottage," Kilsyth, 9872, 9910.  
 Bray, A. W., 52 Nimmo-street, Middle Park, 5201.  
 Bray, Miss Marion, "Coonor," Rosanna, 266, 285, 321, 5738, 5752.  
 Brechin, R. F., Pt. Clinton, Y.P., S.A., 10430, 10443, 10536, 10569, 10593, 10608.  
 Brewer, G. R., Stanhope-street, Daylesford, 4566, 4589, 4659, 4688.  
 Brewster Mrs. M., "Ley-ton," 299 Geelong-road, West Footscray, W.12, 6999.  
 Brice, A. H., 234 High-street, Northcote, 11810.  
 Briggs, Mrs. E., Glenrowan, 2752, 4507, 4520, 4602, 4603, 4766, 4776, 4789.  
 Bright, G. H., Dumbalk, via Meeniyah, 3505, 3513, 3514, 3520, 3521, 3529, 3530, 3534, 3535, 3541, 3549, 3550.  
 Bright, W., Orbost, 7166.  
 Bright, W. E., "Linderlea," Leongatha South, 11609.  
 Brigidine Convent, Albert Park, 9111, 9112.  
 Brisbane, W. P. and Sons, "Gowrie Park," Weerite, 1192, 1193, 1258, 1259, 1300, 1301, 1302, 1335, 1356, 1357, 1380, 1381, 1395, 1396, 1445, 1446, 1447, 1470, 1483, 1494, 1495, 1501, 1513.  
 Brisbane, W. R., "Gowrie Park," Weerite, 2520, 2524, 2525.  
 Britt, J., Sugar Works-avenue, Yarraville, 11672, 11673.  
 Broad, A. A., Sutton Grange, 1617, 1861, 1862.  
 Broad, Reginald C., "Grangelea," Sutton Grange, 10530, 10537.  
 Broadbent, Leslie G., 32 Shepparson-avenue, Carnegie, S.E.9, 4881, 4882, 4888, 4889, 4893, 4894, 4900, 4901.  
 Broadhead, Mrs. M., 69 The Parade, Ascot Vale, W.2, 9523.  
 Broadbent, R., 39 Roseberry-street, Ascot Vale, 11762.  
 Broatch, Miss D. L., 23 Foam-street, Elwood, 9203, 9299.  
 Brock, W. J. C., Bundoora, 7180, 7242.  
 Bromley, R. H., 17 Church-street, Geelong West, 4084, 4087, 4116, 4131, 4373.  
 Brookes, J. D., "Flinthill," Woodend, 4224.  
 Brookes, L., 20 Nott-street, Port Melbourne, 3732, 3733, 3745, 3819, 3851, 3852, 3853, 4570, 4571, 4612.  
 Erookes, Miss Liberty, "Flinthill," Woodend, 3770, 4246, 11270.  
 Brooks, Miss Florence M., 56 Gibdon-street, Burnley, 9848, 10005, 10006, 10007.  
 Brothers, A., "Gowrie Park," Campbellfield, 11572.  
 Brothers, C., "Gowrie Park," Campbellfield, 11881.  
 Brough, Clarence J., Bay-road, Cheltenham, 337, 341.  
 Broughton, Miss O. M., Dromana, 7010, 7011, 7012.  
 Brown, A. A., 4 The Avenue, Surrey Hills, 12049.  
 Brown, A. H., "Sunnyslope," Kongwak, 7357, 7365, 7391.  
 Brown, Miss Betty, 13 Westgarth-street, Northcote South, N.16, 10263.  
 Brown, Miss E. Lee, c/o W. H. Brilliant, 12 Violet-street, Essendon, W.5, 6480.  
 Brown, Miss E. Ohie, Cathcart-street, Maidstone, 334, 615.  
 Brown, G. E., 33/35 Linacre-road, Hampton, S.7, 4217, 4221, 4225, 4231, 4235, 4800.

# Bankers & Traders Insurance Company Limited.

(INCORPORATED IN NEW SOUTH WALES).

---

**A PURELY AUSTRALIAN INSTITUTION.**

---

VICTORIAN BRANCH:

“Bankers & Traders Building,”

358 COLLINS STREET, MELBOURNE.

DIRECTORS:

The Rt. Hon. W. A. Watt, P.C., Chairman.

Sir George Tallis, K.B.,

Samuel McKay.

W. G. McBeath.

Manager: F. S. Briggs.

---

**PROTECT YOUR ASSETS by insuring with  
THE ALL-AUSTRALIAN COMPANY.**

---

Fire, Hail, Crop, Workers' Compensation, Motor Car,  
Motor Cycle, Personal Accident, Burglary, Plate Glass,  
Comprehensive Houseowners' and Householders' and  
all other classes of Accident Insurances effected at  
minimum cost.

**AGENTS REQUIRED WHERE NOT ALREADY  
REPRESENTED.**

Telephone: Central 2228 and 2229.

- Brown, H., 352 High-street, Bendigo, 11814, 11875.  
 Brown, Howard, George-street, Dandenong, 4622.  
 Brown, Mrs. H. J., "Worboys Gallery," 3 State-street, Malvern, 6910, 7005.  
 Brown, J., Box 46, Shepparton, 3817.  
 Brown, Mrs. J., 2 Young-street, Moonee Ponds, 10046, 10067, 10075.  
 Brown, J., 103 City-road, South Melbourne, 684, 11732, 11769, 11782, 11807, 11820, 11824, 11830, 11831, 11907, 11916.  
 Brown, Mrs. J. G., 350 High-street, Bendigo, 670, 675, 692, 702, 733.  
 Brown, Mrs. L. E., Bacchus Marsh, 3207, 3208, 3211.  
 Brown, Miss Mavis, Dalley, Bacchus Marsh, 9326.  
 Brown, Thomas, Successors, Gray-street, Hamilton, 3164, 3379.  
 Browne, C. T., 31 St. Helens-road, Hawthorn East, 423, 3301, 3302, 4306, 4310, 4311.  
 Browne, W. T., 11 Dalby-avenue, Vacluse, Sydney, N.S.W., 6855, 6870.  
 Browning, A., "Riverlea," Yarrawonga, 2715, 2716, 2739, 2801, 2802, 2818, 2844, 2845, 3019.  
 Brunning, John, and Sons, Somerville, 3727, 3728.  
 Brunswick School of Domestic Arts, Albert-street, Brunswick, N.10, 8945, 8946, 8947, 10154, 10155.  
 Bryan, Mrs. L., 23 Orrong-grove, Caulfield, S.E.7, 9196, 9244.  
 Bryant, Hugh W., Wertheim, 11939.  
 Bryant, Mr. and Mrs. R., 714 High-street, Armadale, 6133.  
 Bryce, Mrs. C. M., 294 Punt-road, South Yarra, S.E.1, 9213, 9769.  
 Bryce, Miss G., 6 Malvern-grove, Caulfield, S.E.4, 9230, 9485, 10077, 10207.  
 Brydon, G. D., Swan Hill, 7245, 7221, 7235, 7238, 7245.  
 Buchanan, Mrs. A., 32 Magnolia-road, Ivanhoe, N.21, 9528, 9529.  
 Buchanan, C. R., c/o Mailman, Rochester West, 10447.  
 Buchanan, D., 31 Lucknow-street, Flemington, 11662, 11663, 11664, 11665, 11666, 11718, 11719.  
 Buchanan, J., Junr., 12 Lawson-street, Moonee Ponds, 11093.  
 Buchanan, J. M., c/o Mailman, Rochester West, 10654.  
 Buchanan, John M., "Glencira," Flinders, 1252, 1297, 1298, 1299, 1346, 1354, 1355, 1377, 1378, 1379, 1443, 1444, 1480, 1493, 1498, 1511, 1532, 1538, 2016, 10421.  
 Buchanan, J. M., Bena P.O., 1212.  
 Buchanan, R. L., c/o Mailman, Rochester West, 10448.  
 Buchanan, Miss Rose, 4 Thomas-street, East Brunswick, N.10, 5851.  
 Buchanan, R. C., "Ormidale," Tallangatta, 2087, 2102.  
 Bucknham, Mrs. A. S., 645 Inkerman-road, Caulfield North, S.E.7, 9639, 9748, 9798, 9816.  
 Bucknell, D. G., Coltingley, Wyelong, N.S.W., 7136.  
 Bull, Arthur, Ballan, 3645, 1264, 1272.  
 Bullock, Harry, Mt. Napier-road, Hamilton, 10691, 10703, 10774, 10789, 10825, 10849, 10865, 10887, 10901, 10918, 10931, 10954, 10969, 10973, 10983, 10997, 11005, 11014, 11027, 11139, 11148, 11330, 11486, 11540, 11556, 11557.  
 Bunn, W. E., Gladfield, Tatura, 1216, 1235, 1317, 1318, 1364, 1434, 1435, 1477, 1492, 1505, 2086, 2142, 2302, 2216, 2236, 10423.  
 Buntous, W. J., 21 Ballarat-road, Footscray, 2609, 2610.  
 Bunting, W. J., Tarnoit, 4362.  
 Burbury, Miss Anne, 68 Black-street, Brighton, S.5, 7017.  
 Burgess, F. G., 213 Barnard-street, Bendigo, 6723.  
 Burgoyne's Pty. Ltd., 460 Little Collins-street, Melbourne, 8398, 8409, 8414, 8427, 8434, 8443, 8444, 8445, 8452, 8454, 8455, 8470, 8510, 8535, 8607, 8627, 8638, 8647.  
 Burke, J., Gellibrand River P.O., 12018, 12023, 12061.  
 Burley, G., 177 Victoria-street, Fitzroy, 11986, 11993, 12068.  
 Burnbank Cheese Pty. Ltd., 26 King-street, Melbourne, 8176, 8199.  
 Burns, Mrs. Gene, 25 Scotta-street, Moonee Ponds, W.4, 6812, 6813.  
 Burrell, A., Chigoe P.O., 7347, 7250.  
 Burrows, John, Somerton, 11046, 11048.  
 Burrows, Miss K., 123 Princes-street, Flemington, 9233.  
 Burr, Miss J., 15 Hilda-crescent, Hawthorn, 9169, 9174, 9231, 9243, 9296, 9378.  
 Bushman, Miss M., Victoria Palace, Little Collins-street, Melbourne, C.1, 9630.  
 Busst, M. J., 8 Della Torre-crescent, Ivanhoe, 5992, 6161, 6180, 6199.  
 Butcher, G., Deakin-avenue, Mildura, 8684, 8712.  
 Butcher, Alfred W., 72 Woolton-street, Croxton, N.17, 11788, 11808.  
 Butler, G. J., "Veradale," Carisbrook, 2307, 2318, 2319, 2340, 2341, 2563, 2264, 2287, 2404, 2423, 2424, 2445, 2446, 2458, 2459, 2470, 2471, 3115, 3502, 2593, 3594, 3511, 3522, 3548, 3519, 3528, 3527, 3528, 3532, 3533, 3539, 3540, 3547, 3548, 3567, 3568.  
 Butler, Mrs. M., 152 Station-street, Carlton, 6583.  
 Butzcoll, Mrs., 8 Yonga-road, Balwyn, E.8, 6911, 6934, 7008.  
 Byrne, Mrs. A. E., "Lauriston," Reservoir-road, Boroona, 6018, 6050.  
 Byrne, Mrs. E., 171 Nelson-road, South Melbourne, S.C.5, 5765.  
 Byrne, John L., "Binnak," Mount Eliza, Frankston, 467, 468, 600, 516, 517, 544, 557, 572.  
 Caddy, Dr. Arnold, "Chandpara," Tylden R.S.O., 913, 924, 925, 931, 940, 941, 942, 949, 955, 958, 959, 966, 967, 972, 973, 974, 981, 990, 991, 992, 993, 994, 998, 1004, 1009, 1010, 2352.  
 Caddy, Miss E. R., "Chandpara," Tylden R.S.O., 5850.

# YOU HAVE LAND TO CLEAR?

Naturally you want it done efficiently, cheaply and quickly.



"MONKEY" GRUBBER.

Have a look at the "MONKEY" GRUBBER. A wonderful compact and powerful machine that exerts a strain just quickly enough to tear the roots from the ground. The machine is easy to rig, will work in any position, can be run about

similar to a barn truck, embodies many time and labor-saving devices. This machine is **complete**. The ropes supplied will work a radius of 150ft. In addition to its utility as a Grubber, Contractors, Bridge Builders, etc., are using it very successfully as a Winch.

## Heavy Lifts on the Farm or Contracting

Are easily handled with

"MONKEY" or "WALLABY" JACKS.

They are quick and adaptable, will do your machinery lifts, grubbing, log-rolling, etc., and any other awkward lifts that come your way. There are extensive pieces for high lifts, multiple grips, lowering gear—all special features of our Jacks.

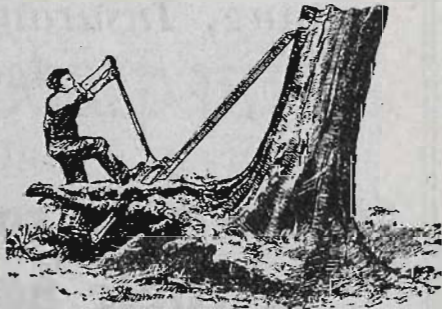

"MONKEY" JACK.

Standard Sizes: 2½, 4, 6, 8 and 10 ton lifts.

Makers also of

Petrol Driven Stump Puller.  
Special Logging Jacks, Dogs, etc.  
Double-gear'd Wood-cased Pinion Jacks.  
Motor Lorry or Truck Jack.  
Hydraulic and Screw Jacks to order.  
Timber Bench Gauges, Wedges, Snatch Blocks.  
Timber and Log Truck Bearings.

Ask at **STAND 98, Smith Street**

OR

**Trehella Bros. Pty. Ltd., Trentham.**

# DALGETY & COMPANY

LIMITED.

(INCORPORATED IN ENGLAND)

*Wool, Grain, Tobacco Leaf,  
Hides, Skins and Produce  
Brokers, Fat Stock Salesmen,  
Importers and General Mer-  
chants, Stock & Station, Ship-  
ping, Insurance and General  
Agents.*

**Invite you to call on them  
at their Stand No. 239,  
Cr. Degraes Street  
and Staughton  
Parade.**

---

Melbourne Office:

**461-471 BOURKE STREET.**

# THE ROYAL AGRICULTURAL SOCIETY OF VICTORIA PLAN OF SHOW GROUNDS FLEMINGTON, 1932

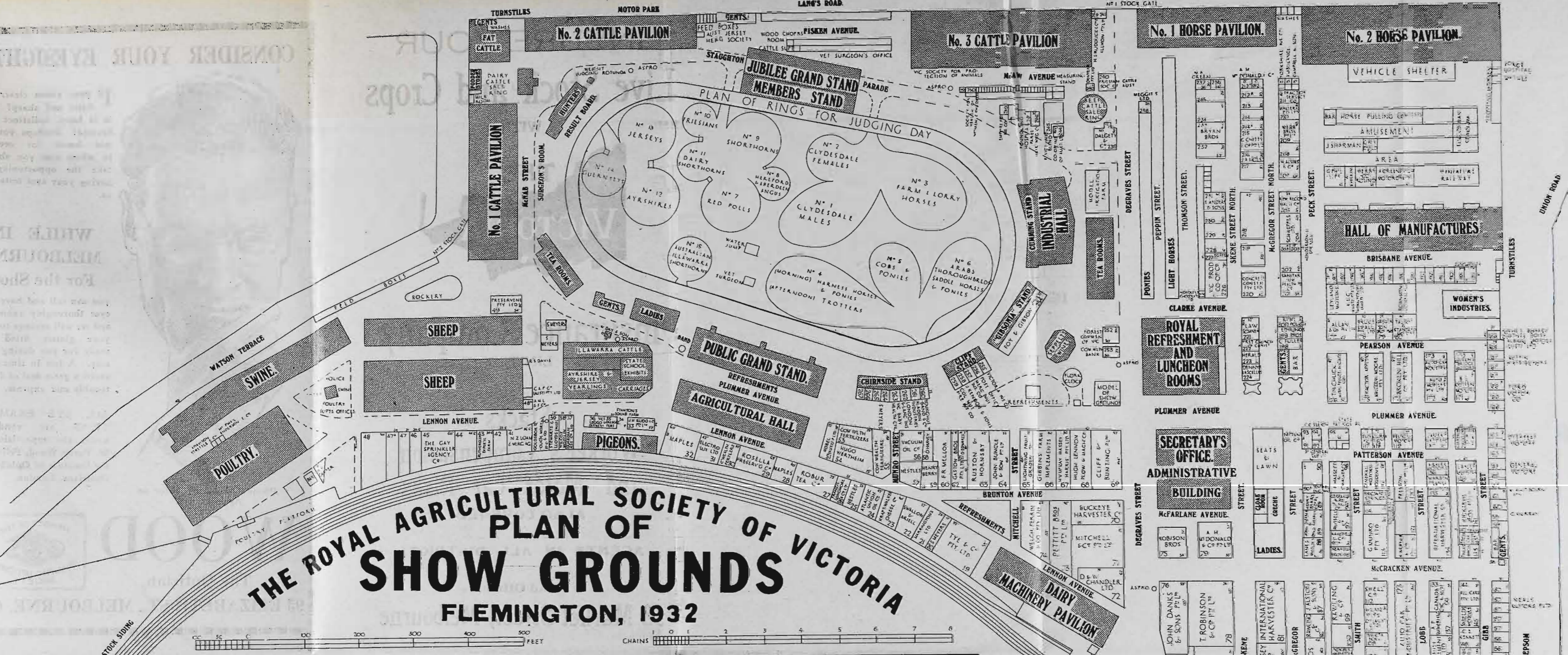

## HALL OF MANUFACTURES

DOUGLAS & CO 283	WILKINSON 284	WILSON & CO 285	WILSON & CO 286	WILSON & CO 287	WILSON & CO 288	WILSON & CO 289	WILSON & CO 290	WILSON & CO 291	WILSON & CO 292	WILSON & CO 293	WILSON & CO 294	WILSON & CO 295	WILSON & CO 296	WILSON & CO 297	WILSON & CO 298	WILSON & CO 299	WILSON & CO 300
784	785	786	787	788	789	790	791	792	793	794	795	796	797	798	799	800	801
GUEST & CO	WILSON & CO	WILSON & CO	WILSON & CO	WILSON & CO	WILSON & CO	WILSON & CO	WILSON & CO	WILSON & CO	WILSON & CO	WILSON & CO	WILSON & CO	WILSON & CO	WILSON & CO	WILSON & CO	WILSON & CO	WILSON & CO	WILSON & CO
18	19	20	21	22	23	24	25	26	27	28	29	30	31	32	33	34	35

## ADMINISTRATIVE BUILDING

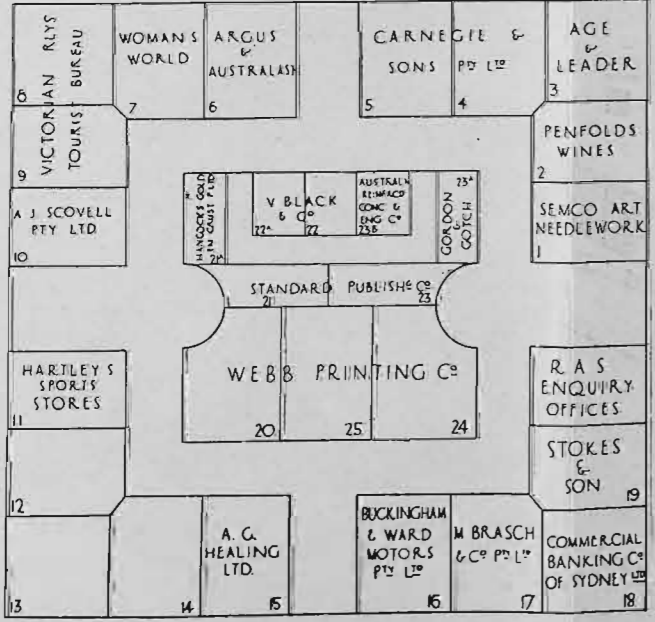

## INDUSTRIAL HALL

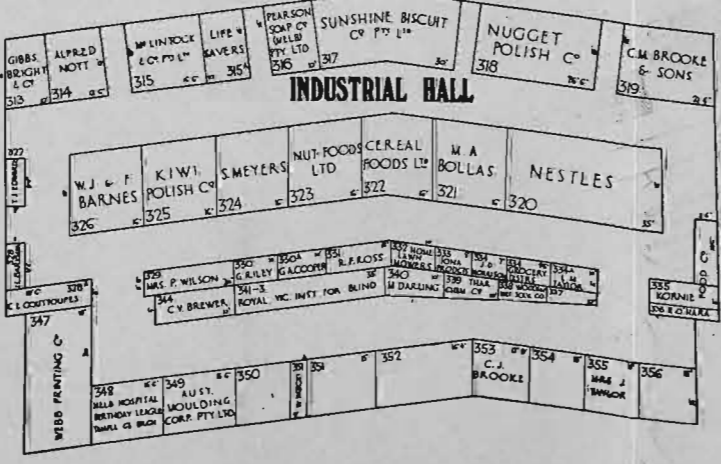

## DAIRY MACHINERY PAVILION

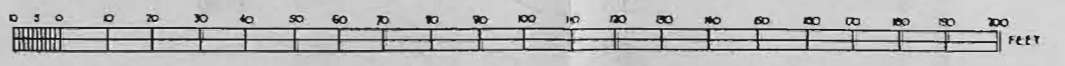
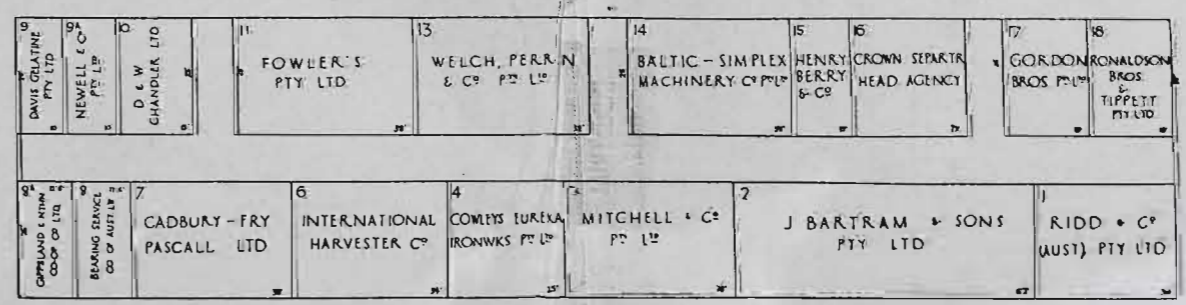

CONSIDER YOUR FAVORITE  
MILKMAKING  
WHILE IN  
FLEMINGTON  
For the Show

# INSURE YOUR Live Stock and Crops

WITH



## Insurance Company LIMITED

Stacks  
Worker's Compensation  
and Motor Car Risks

ALSO COVERED

AGENTS IN ALL DISTRICTS

Head Office:

53 Market Street, Melbourne

## CONSIDER YOUR EYESIGHT.



IS your vision clear, definite and sharp? Or is it hazy, indistinct and blurred? Perhaps you do not know for certain, in which case you should take the opportunity of having your eyes tested by us.

### WHILE IN MELBOURNE For the Show

you can call and have your eyes thoroughly examined, and we will arrange to have your glasses fitted and ready for you during your stay. A test in time often averts a great deal of future trouble and expense.

ALL EYE EXAMINATIONS are conducted under the supervision of W. Percy Wood, Fellow of the Institute of Ophthalmic Opticians, London.

'Phone Central 6778 for an Appointment.

# WOOD

The Optician,

95 ELIZABETH ST., MELBOURNE, C.1.





INSURE YOUR  
Live Stock and Crops

WITH



Insurance Company  
LIMITED

---

Stacks

Worker's Compensation  
and Motor Car Risks

ALSO COVERED

---

AGENTS IN ALL DISTRICTS

---

Head Office:

53 Market Street, Melbourne

# CONSIDER YOUR EYESIGHT.



IS your vision clear; definite and sharp? Or is it hazy, indistinct and blurred? Perhaps you do not know for certain, in which case you should take the opportunity of having your eyes tested by us.

## WHILE IN MELBOURNE For the Show

you can call and have your eyes thoroughly examined, and we will arrange to have your glasses fitted and ready for you during your stay. A test in time often averts a great deal of future trouble and expense.

ALL EYE EXAMINATIONS are conducted under the supervision of W. Percy Wood, Fellow of the Institute of Ophthalmic Opticians, London.

*'Phone Central 6778 for an Appointment.*

# WOOD

The Optician,

95 ELIZABETH ST., MELBOURNE, C.1.



**BETTER SEEDS ALWAYS**

**MEAN BETTER CROPS**

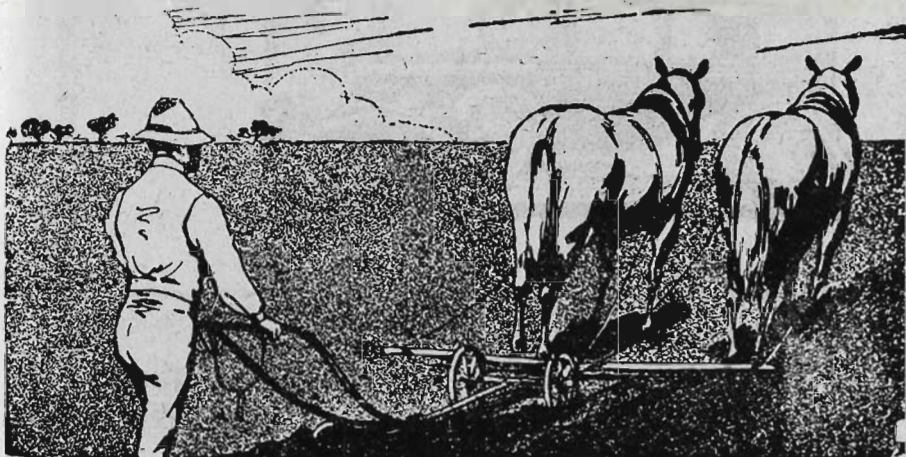

Since 1850 Our High-Grade Tested

## **AGRICULTURAL SEEDS**

(Specially Remachine Cleaned).

Have been recognised throughout the Commonwealth  
for **QUALITY, PRODUCTIVENESS** and **GENUINE RESULTS.**

*We Specialise in*

LUCERNE.  
PASPALUM.

WALLABY GRASS.  
SUDAN GRASS.

RAPE.  
CLOVERS.  
MAIZE.  
MILLETS.

RYE GRASSES.  
PRAIRIE GRASS.  
POA AQUATICA.  
SOY BEANS.

**MANGLES, TURNIPS and SWEDES.**

(Finest imported English Seed, from best Pedigree Strains.)

Success or Failure is greatly determined by the

Purity of the Seed Sown.

Victoria's Oldest-established and Leading Seedsmen,

**LAW, SOMNER Pty. Ltd.**

21-23 ELIZABETH STREET, MELBOURNE.

SHOW GROUND: SKENE STREET.

# CHRYSLER IS YEARS AHEAD

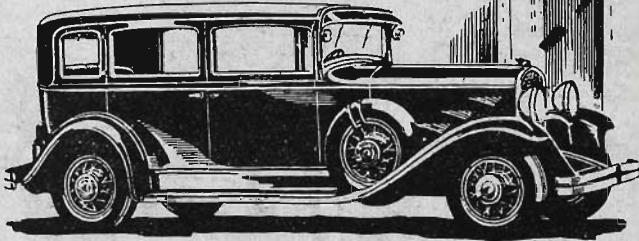

Judged from every standard of design, appearance and performance, Chrysler is years ahead. Such Chrysler engineering advancements as the Multi-Range Transmission and the Down Draft Carburettor contribute materially to its amazing performance. And yet there are hundreds of other Chrysler refinements not to be found in other cars.

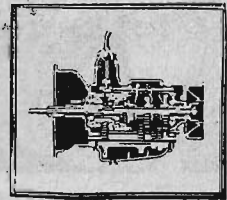

Multi-Range  
Transmission,  
Giving an un-  
equalled floating  
speed range.

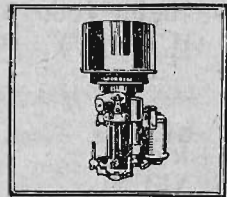

Down Draft  
Carburetion.  
A sensational advance in fuelling  
practice.

STAND NO

**88**

# CHRYSLER

4, "66," "70," "77,"

## LANE'S MOTORS PTY. LTD.

89 EXHIBITION STREET, MELBOURNE, C.1.

'Phone: C. 10490.

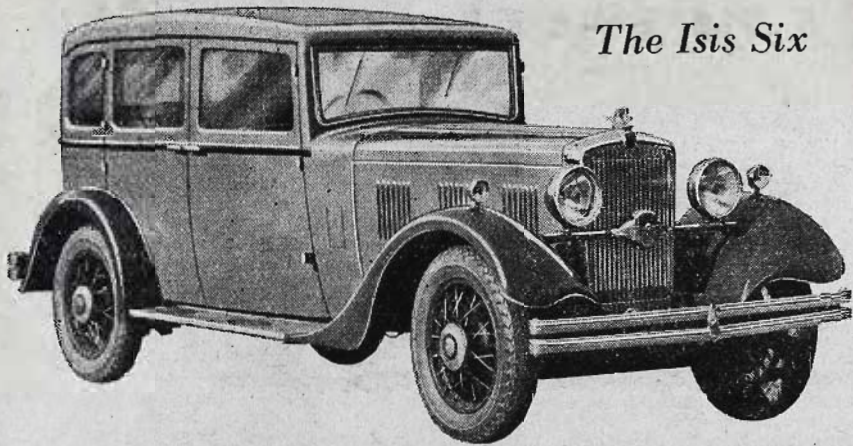

*The Isis Six*

## **A MORRIS CAR OR TRUCK FOR EVERY NEED**

The Morris range of quality products is the most comprehensive in the world. Every requirement of price, performance and economy is fully met.

Inspect them on Stands Nos. 153 and 136. See the magnificent Isis and Oxford Sixes, the re-designed Morris Cowley 14/32; the Morris Minor, the finest small car in the world, and the range of Commercial vehicles. Remember, Morris products are, not partly, but 100% British.

MORRIS CARS  
STAND No.

**153**

COMMERCIAL VEHICLES  
STAND No.

**136**

**LANE'S MOTORS** PTY.  
LTD.

89 EXHIBITION STREET, MELBOURNE. C10490.

- Cahill and Quinn, 11 Eastment-street, Northcote, 690, 716, 717, 718, 10803  
 Cain, W. J., 50 Hamilton-street, Seddon, 533, 626.  
 Cakebread, B., 113 Ballarat-road, Footscray, 712, 743, 11045, 11051, 11079, 11099, 11106, 11130, 11324, 11389, 11400, 11474, 11481, 11499, 11506, 11508, 11531, 11533, 11542, 11552, 11553, 11554, 11570, 11571.  
 Cakebread, N., 392 Barkly-street, Footscray, 526, 633.  
 Caldwell, C., 336 Napier-street, White Hills, Bendigo, 259, 262.  
 Caldwell, Mrs., 336 Napier-street, Bendigo, 11725, 11755.  
 Caldwell, J. C., Hood's R.O., via Boolara, 12308, 12028, 12051, 12065.  
 Caldwell, J. C., Hood's R.O., via Boolara, 12008, 12028, 12051, 12069.  
 Caldwell, Joe, c/o Collins' Mill, Morwell, 12007, 12027, 12070.  
 Caldwell, L., c/o Collins' Mill, Morwell, 12006, 12026, 12071, 4778.  
 Callaghan, J., 20 Ayr-street, Ascot Vale, W. 2, 4071, 4083, 4099.  
 Callaghan, Miss S., "Brin's Vale," Berringa, 9232.  
 Calvert, W. H. and D. F., 16 Mawhera-avenue, Sandy Bay, Hobart, Tasmania, 8724, 8725, 8720, 8782, 8783, 8790, 8792, 8795, 8806, 8815, 8818, 8819, 8849, 8852, 8857, 8861, 8869, 8872, 8875, 8878.  
 Cameron, C., Longerenong Agricultural College, Dooen, 10466.  
 Cameron, D., and Sons, Valencia, via Maffra, 1690, 1691, 1692, 1877, 1891, 1898, 2029.  
 Cameron, E. P., 10 Orrong-crescent, Camberwell, E.G. 6810, 6811.  
 Cameron, W., and Sons, Sydney-street, Sunshine, 554, 581, 635, 683, 697, 727, 744.  
 Campbell, Miss Anne, 24 Pakington-street, Kew, E.4 9992, 10337, 10398.  
 Campbell, Mrs. A. A., 10 Briggs-road, Ipswich, Queensland, 9128, 9132, 9135, 9178, 9182, 9341, 9355, 9360, 9379, 9471, 9502, 9567, 9576, 9586.  
 Campbell, Miss M., P.O. Tooneabbie, 4518.  
 Campbell, Trooper M., Police Depot, Melbourne, 355.  
 Campbell, Mrs. W., Anderson-street, Lilydale, 9453.  
 Candler, G. E., Hamilton, 3681, 4545, 4546, 4547, 4518, 4550, 4561, 4552, 4687.  
 Canobio, Mrs. H. D. W., Lower Templestowe, 10051, 10085, 10095, 10164, 10172, 10190, 10201, 10277, 10292, 10310.  
 Canobio, H. D. W., Lower Templestowe, 1547, 1432, 1504, 7222.  
 Canobio, J. and Son, Bena, 1248, 1295, 1334, 1440, 3555.  
 Canobio, T., "Woodstock Grange," Tatura, 7042, 7144, 7199, 7211, 7224, 7230, 8276.  
 Carey, Mrs. E. L., 185 Brunswick-road, West Brunswick, 9719.  
 Carlton and United Breweries Ltd., Bouverie-street, Carlton, 194, 197, 642, 658, 655, 679, 699, 723, 738.  
 Carne, P. R., 16 Palmerston-street, Bendigo, 6653.  
 Carnegie, Mrs. T., 47 Peel-street, Windsor, 9783.  
 Carr, Arthur F., Chatsbury, via Goulburn, N.S.W., 2481, 2484, 2485, 2490, 2491, 2492, 2493, 2494, 2495, 2496, 2497, 2498, 2499, 2500, 2501, 2502, 2503, 2504, 3119, 3120, 3121, 3122.  
 Carroll, Miss Agnes, Belmont, Ararat, 8261.  
 Carswell, Mrs. A., 8 Monmouth-avenue, Canterbury, E.7, 6105.  
 Carter, G., 3 Toolamboid-road, Carnegie, S.E.9, 2961, 3273, 4023, 4026.  
 Carter, G. W., Red Star Poultry Farm, 91 Vanberg-road, Essendon, 3861, 3866, 3867, 3874, 4634, 4642, 4643, 4644, 4645.  
 Carter, John Howard, "Scale Park," Box 9, Chines, 10433, 10684.  
 Carter, W., Kaniya, 11967, 11973.  
 Cartledge, W., 76 Peel-street North, Ballarat East, 5065, 5064, 5066, 5067, 5070, 5071.  
 Carty, R. O., Longerenong Agricultural College, Dooen, 10467.  
 Cash, L. M., and Sons, "Ferndale," Jindivick, 3272, 3273, 3285, 3297, 3298, 3308, 3313, 3314, 3324, 3337, 3338, 3359, 3351, 3362, 3363, 3368, 3375.  
 Cassidy Bros., Joyce's Creek, 10, 75, 96.  
 Cato, G., c/o 699 Glenhurlly-road, Glenhurlly, 11639.  
 Catterall, H. F., 600 Murray-road, West Preston, N.18, 5899, 5900.  
 Caudwell, Mrs. Ellen, 68 Renton-road, East Malvern, S.E.5, 9749.  
 Caulfield, Mrs. A., c/o G. Minchin, Tocumwal N.S.W., 11726, 11743, 11768.  
 Caulfield, J., Suffolk-road, Sunshine, W.20, 4377.  
 Caulfield, Miss Melba, 48 Salisbury-grove, Croxton, 9330.  
 Caulfield, Mrs. Therese M., Springvale-road, Springvale, 9369.  
 Cawdie, Mrs. Florence, M., "Devon," Taddington-road, Hampton, S.7, 9510, 9819.  
 Cawood, Mrs. Helen, 143 Derby-road, Sunshine, W.20, 9914, 9915, 9916, 9917.  
 Cayley, W. C., Werribee, 1549.  
 Chadwick, S., 97 Elgar-road, Box 110, E.11, 4721.  
 Challenger, Miss Ivy, 111 Queen's-parade, North Fitzroy, N.7, 6976.  
 Chalmers, D. M., Leongatha, 7305.  
 Chambers, G. F., Corrigan Cordial Factory, Corrigan, N.S.W., 8699, 8700, 8701.  
 Chambers, W. H., Rosewood Vineyard, Rutherglen, 8310, 8321, 8327, 8343, 8351, 8360, 8385, 8390, 8476, 8504, 8518, 8523, 8538, 8550, 8571, 8519.  
 Chappell, G. M. D., Cowangie, 11943, 11963.  
 Chard, F. J., The Ranch, Neorat, 3191, 3201, 3225, 3226, 3241, 3253, 3954, 3284.  
 Charllan, Conrad, 35 Surrey-street, Epping, Sydney, N.S.W., 3855, 3858, 3859, 5222, 5223.  
 Charlton, L. J., Stony Creek, 3408, 3429, 3430, 3442, 3443.  
 Chenery, A., Royal Exchange Hotel, Traralgon, 6503.

# Vacuum Products

*for the Primary Producer*



## PLUME

The Motor Spirit that Sets the Standard.

## MOBILOIL

The World's Quality Oil.

## LAUREL KEROSENE

The Soft, White Light.

## VOCO POWER KEROSENE

Extra Power for Every Job

## VACUUM AGRICULTURAL OILS

A Grade for each type of Service

## VACDIP AND VACMARK

The Ideal Sheepdip and Branding Fluid.

## GARGOYLE SPRAYING OILS

For Orchard Insect Control.

*Whatever your need, you may always be sure of the highest quality, scientific correctness, and complete availability of Vacuum products.*

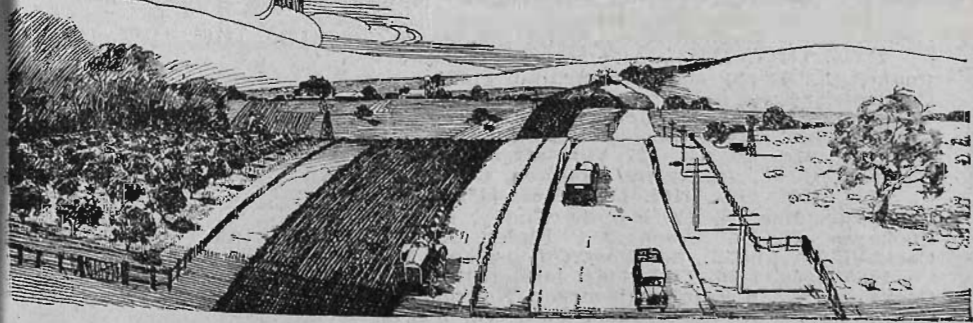

Be sure and see our exhibit—

Our Kiosk is No. 56 Plummer Avenue.

---

---

VACUUM OIL COMPANY PTY. LTD.

---

---

- Chesterfield. Rev. W. J., Yarrawonga, 3626, 3642, 4034, 4263, 4278, 4864, 4869.  
 Chidzey, J. 51 James-street, Northcote, N.16, 4415, 4416, 4417, 4423, 4424, 4425.  
 Chidzey, Miss Muriel, 51 James-street, Northcote, 8965.  
 Chirnside, R. M., Whittlesea, 1577, 1615, 1616, 1748, 1749, 1797, 1798, 1858, 1859, 1860.  
 Chisholm, J. J., Box 3, Dandenong, 255, 273, 278, 11760, 11785, 11868, 11873.  
 Chisler, Mrs. M., P.O., Footscray, 10140, 10227.  
 Chittick, C. R., Lemon-grove, Jerrara, Kiama, N.S.W., 1143, 1144, 1154.  
 Chitty, C., Box 1, Caulfield East, S.E.5, 1796.  
 Christiansen, Mrs. Clara, Gembrook, 9442.  
 Christie, G. A., Louth, Byaduk, 2153, 2154, 2162, 2163, 2179, 2186, 2187, 2196, 2197, 2236.  
 Christie, J. A., "Garvald Vale," Byaduk North, 2157, 2164, 2165, 2174, 2182, 2191, 2192, 2200, 3094, 3097, 3146, 3153.  
 Christie, L., Belvedere House, Daylesford, 4011, 4012, 4015, 4021.  
 Christie, Peter F., "Garvald Vale," Byaduk North, 10568.  
 Claridge, Dr. H., 63 Moreland-road, Brunswick, 6463.  
 Clark, Mrs. A., 10 Balmoral-crescent, North Geelong, 9829.  
 Clark, A. E., Mack's Creek, via Traralgon, 634, 720, 730.  
 Clark, H. T., 155 Ballarat-road, Footscray, 11714.  
 Clark, Miss M., 10 Balmoral-crescent, North Geelong, 4691, 4692.  
 Clark, Sydney, Kilmany Farm Home for Boys, Box 70, Sale, 10504, 10512, 10542, 10554, 10561.  
 Clark, Thomas O., Bayswater P.O., Bayswater, 4213, 4214, 4997, 5002, 5011, 5012, 5013, 5014, 5015, 5016, 5017, 5018, 5019, 5020, 5021, 5022, 5023, 5024, 5025, 5026, 5027, 5028, 5029, 5062, 5065, 5069, 5073, 5127, 5134, 5135, 5189, 5190, 5194, 5256.  
 Clark, T. T., Victoria Farm, Woodend North, 2310, 2311, 2323, 2407, 2408, 2430, 2431.  
 Clark, Brigadier-General W. J., "Ben Eadie," Sunbury, 2239, 2244, 2256, 2257, 2272, 2273, 2280, 2281, 2296, 2297, 2694, 2695, 2770, 2778, 2779, 2787, 2788.  
 Clarke, F. J., 7 Power-street, Balwyn, 4370, 4371, 4372, 4385, 4386, 4387, 4397, 4398, 4399, 4403.  
 Clarke, J. R., "Clarwood," 75 Ivanhoe-parade, Ivanhoe, N.21, 4880.  
 Clarke, Miss Rose, Bowling Club, Middle Park, 6271.  
 Clarke, W. J. T., Devon Park, Dunkeld, 2507.  
 Clay, E. V., Woodlands-road, Alphington, 6155.  
 Cleaver, Miss Olive, 26 Campbell-grove, Upper Hawthorn, 9708.  
 Cleine, Karl, Red Hill South, 8730, 8787, 8799, 8803, 8808, 8827, 8838.  
 Clemann, Trooper H. O., Police Station, Toora, 358.  
 Clement, R. J., "Bank Glen," Springfield, via Kilmore, 2240, 2245, 2253, 2258, 2259, 2274, 2282, 2283, 2288, 2289, 2294, 2298, 2299, 2303, 3104, 3105, 3109.  
 Clemson, Miss K., Wattle Forrest, Ungarie, N.S.W., 9754, 9836.  
 Cleverley, S., 63 Beaconsfield-parade, Croxton, 11679, 11688.  
 Clifton, W. G., 17 Geddes-street, Ascot Vale, 571, 745, 11555.  
 Clinton, W. E., 76 Cape-street, Heidelberg, 303, 308, 312, 329, 336, 338, 342, 343, 346, 347, 761.  
 Clothier, Mrs. M. A., "Kelvin Grove," Malebo, Wagga Wagga, N.S.W., 4918, 4923, 4926, 4931, 4932.  
 Clulow, R., 3 Maghull-street, East Brunswick, 742, 11119, 11169, 11209, 11231, 11245, 11257, 11385, 11406, 11442, 11459.  
 Coakes, J., Derby-street, Sunshine, 11684.  
 Coancoud, H., c/o Bacon Factory, Geelong-road, Footscray, 11710.  
 Cobbledick, W. J., Mayfield, Bunbartha, 70, 71, 72, 163, 211.  
 Cobram Agricultural Society, Cobram, 178.  
 Cochran, Mrs. M. G., 117 Vere-street, Abbotsford, N.9, 9682, 9784.  
 Cochran, R. R., 167 Queen's-parade, Clifton Hill, N.8, 3652, 3675, 3701, 4118, 4126, 4136, 4145, 4149, 4153, 4185, 4192, 4193.  
 Cockayne, Mrs. H. E., Box 39, Finley, N.S.W., 10133.  
 Cockayne, H. E., "Avonvale," Finley, N.S.W., 11727, 11746, 11776, 11910.  
 Cockbill, W. and J., 407 Post Office-place, Melbourne, 1246, 1290, 1291, 1342, 1365, 1366, 1416, 1417, 1464, 1465, 1531, 1535, 1547.  
 Cockrane, W., 9 Edinburgh-street, Newmarket, 11657.  
 Coe, W. C., 2 Bletchley-road, Oakleigh, S.E.12, 6314.  
 Coffey, J., c/o D. Walsh, 23 Crown-street, Newmarket, 11853.  
 Coish, John, Warrenbayne, 766.  
 Colac Aerated Water Co., Colac, 8688, 8689, 8717, 8718.  
 Coldham, H. Russell, Lydiard-street, Ballarat, 4513.  
 Coldwell, M. J., "Glen Mordart," Berrigan, N.S.W., 10671, 10682.  
 Cole, C., and Co. Pty. Ltd., Box 7, Geelong, 8399, 8400, 8410, 8411, 8419, 8420, 8428, 8429, 8446, 8447, 8456, 8511, 8512, 8523, 8524, 8547, 8603, 8604, 8608, 8609, 8648.  
 Cole, Miss Elsie, c/o Miss Thomson, 21 Eglinton-street, Moonee Ponds, W.4, 9577, 9733, 10328.  
 Cole, Mrs. R., c/r Francis and Spring streets, Belmont, 6837.  
 Coleman, Miss Lyla, 315 Murray-road, Preston, N.18, 10264.  
 Collard, H. M., 62 O'Hea-street, Coburg, 6744.  
 Colless, A. J., Station-street, Penrith, N.S.W., 8671, 8697.  
 Collett, Miss Phyllis Lesley, 31 Thorsby-grove, Ivanhoe, N.21, 10257.



# "Eclipse" Cattle Syringes

For drenching, washing out, giving a purgative, preventing contagious abortion, treating milk fever, etc.

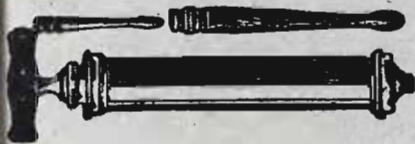

Solid brass nickel-plated syringe, with two nozzles. Equally useful for syringing deep-seated wounds. With care will last a lifetime. 1 pint, 25/-; 1½ pints, 30/-.

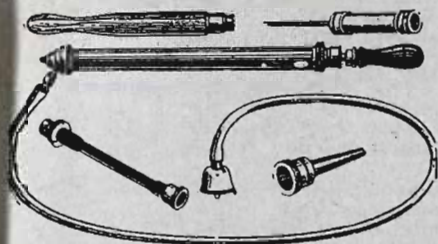

## "Eclipse" Cattle Outfit

Comprising:—Solid brass nickled continuous flow injection syringe, rubber suction tube and strainer, wooden cattle nozzle, nickel bull nozzle, combination milk fever needle and air purifier, and flexible connection. Complete, as illustrated, 32/6.

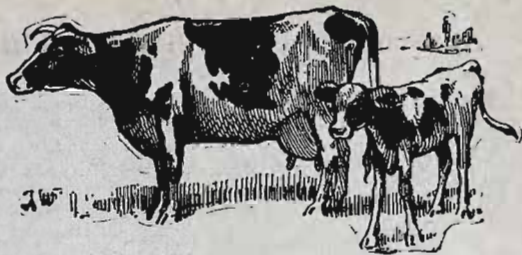

## Milk Fever!

STERILISED AIR treatment is an almost certain cure for this fatal disease. Recommended by the U.S. Department of Agriculture, it has cured 96.7 per cent. of the cases treated. This simple and successful treatment requires but little time, and is readily accomplished by means of an "ECLIPSE."

### Milk Fever Syringe



Comprising:—Solid brass nickled combination inflator and air purifier, with flexible connection and milk fever needle. Complete, as illustrated, 12/6.

### Bloodless Castrating Forceps

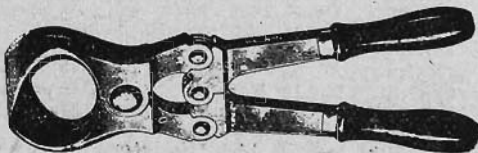

Eliminates all risk of infection 105/-

## FREE CATALOGUE

at Show Stand, McCaw Avenue, adjoining Beef Cattle Sale Ring

## "Eclipse" Cattle Dehorner



105/-  
Complete with handles.

DEHORNED CATTLE are quieter, stand closer, give more milk, fatten easier. It pays to Dehorn.

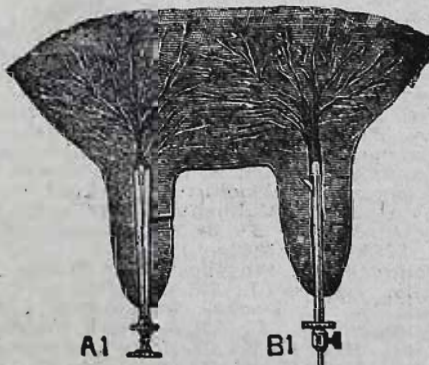

A1 "ECLIPSE" TEAT DILATOR, for treating stricture and fistula, commonly called "leaky teat." 5/6.  
B1 "ECLIPSE" TEAT BISTOURY, for cutting obstructions in cows' teats. 10/6.

Full directions with each instrument.

# DENYERS

264 Swanston St., Melbourne, C.1  
(Four doors from Lonsdale St.).

- Colley, E. H., c/o Polo Club Hotel, North-street, Ascot Vale, 11800, 11861, 11890.
- Collings, Miss Winifred, 5 Ilma-grove, Northcote, N.16, 9674.
- Collins, Mrs. E., 34 North-street, Ascot Vale, W.2, 5748, 5799, 5830.
- Collins, J., 346 Elizabeth-street, Melbourne, 11635.
- Collis, A., 55 Victoria-parade, East Melbourne, 199, 202, 700.
- Collis, Mrs. L., "Aloha," 11 Orange-grove, North Essendon, W.6, 9496, 9570, 9678, 9756, 9795.
- Colvin, Hector, 10 Wisewould-street, Flemington, 37.
- Comans, M., c/o K. S. Smith, Amsterdam-street, Richmond, 11722.
- Comboyne Co-op. Rural Society Ltd., c/o Foley Bros., 54 King-street, Melbourne, 8204.
- Comelybanks Guernsey Stud, Koo-wee-rup, 1924, 1936, 1948, 1953, 1955.
- Condon, R., 16 Egremont-street, North Fitzroy, 11791, 11842.
- Connew, Mrs. E. B., Bon Ton Kennels, 61 Tooronga-road, Upper Hawthorn, 5872, 5889.
- Connibere, F. G., 301-311 Flinders-lane, Melbourne, C.1, 3166, 3175, 3176, 3187, 3188, 3223, 3224, 3236, 3237.
- Connolly, Miss Iris, "Colonna," St. Ninian's-road, Brighton, 6360.
- Cook, Miss Belle, Ellerslie, 9425.
- Cooke, W. H., 6 McLeod-street, Wonthaggi, 5989.
- Cooper, B., c/o 70 Pilgrim-street, Footscray, W.11, 11641.
- Cooper, J. F., "Agherton," Centre Dandenong-road, Cheltenham, 3667, 3689, 4481, 4485, 4491, 4494, 4498, 4500, 4521, 4522, 4569, 4619, 4664, 4665, 4672, 4697, 4698, 4714, 4723, 4726, 4729, 4772, 4773, 4780.
- Cooper, Mrs. M. A., 109 Murrumbeena-road, Murrumbeena, S.E.9, 6011.
- Cooper, Mrs. W., 46 Griffin-street, Hamilton, 9984.
- Cooper, W. E., 34 Gardiner-parade, Glen Iris, S.E.6, 4580.
- Cooper, W. G., c/o "Herald" and "Weekly Times," Melbourne, 5731.
- Copsey, C., Somerville Hotel, Somerville, 5972.
- Cornish, J. T., Healesville, 4656, 4670, 4681, 4704, 4705, 4720.
- Corowa Pastoral, Agricultural and Horticultural Society, Corowa, N.S.W., 175, 180.
- Corrie, Miss G., 178 Barkly-street, East Brunswick, 10324, 10335, 10340.
- Corrigan, C., Centre Dandenong-road, Dandenong, 1150.
- Cortous, T. C., 218 Pakington-street, Geelong West, 3638, 3964, 3977.
- Costa, Joseph, Savoia Cafe, Moorabool-street, Geelong, 3818, 3827, 3828, 3835, 3836, 3846, 3847, 4443, 4444, 4459, 4460, 4471.
- Cotes, Miss M., 91 Stanhope-street, Malvern, S.E.4, 9559, 9627, 10110, 10297.
- Cottee, Miss N., 19 Dickens-street, Moonee Ponds, 9552.
- Cottman, C. E., Nowa Nowa P.O., 8933.
- Cotton, A., 11 Barton-street, Hawthorn, 11681.
- Coughlan, T., Yarrabee Park, Morundah, N.S.W., 763, 785, 799, 832.
- Coughlin, C., Yannathan, 1636.
- Coulthard, I. B., 31 Gladstone-street, Moonee Ponds, W.4, 5733.
- Coulthard, Miss Maud, Whittlesea, 9856.
- Coulthard, R. E., 31 Gladstone-street, Moonee Ponds, W.4, 5729.
- Courseau, Miss Elaine, 28 Arthur-street, Preston, 9773.
- Courtney, E. J., 109 Fisher-parade, Ascot Vale, 11271, 11562.
- Cowan, A., Waايا, 10663.
- Cowan, David, "St. Ninians," Waايا, 77.
- Cowan, George, Waايا, 10458.
- Cowan, J. A., Waايا, 41, 186.
- Cowie, James, Werribee, 2536, 2537, 2546, 2547, 2568, 2608, 3026.
- Cowley, Miss M., 94 Hunter-street, West Brunswick, 8964.
- Cowling, Mrs. T., Bank-street, Kangaroo Flat, via Bendigo, 10283, 10300.
- Cowwarr Butter Factory Co. Ltd., Cowwarr, 8212, 8226, 8241, 8256.
- Cox, A., "Tavistock," Mount Scobie, via Kyabram, 1569, 1594.
- Cox, Miss E., Allenby-street, Reservoir, 6015.
- Cox, E., "Myro Vale," Cobram, 2480, 2483, 2489.
- Coxen, Miss Dorothy, 83 Caroline-street, South Yarra, 9387, 9719, 9913.
- Coxen, Miss Ella, 83 Caroline-street, South Yarra, 9616.
- Coxon, C. C., Dookie Agricultural College, Dookie, 10590, 10640, 10650.
- Coxon, J. A., Malmsbury, 3640, 4215, 4216, 4220, 4223, 4229, 4230.
- Coyle, Master J., 33 Bayswater-road, Kensington, 3993, 4103, 4137, 5252, 5253, 5254, 5942.
- Craddock, E., Smythes-road, Ballarat, 6249, 6250, 6254, 6259.
- Craig, Andrew J., 107 Mercer-street, Geelong, 6033.
- Craig, L. D., Dookie Agricultural College, Dookie, 10441, 10451.
- Crammond, L. J., King's Mail, Cobram, 7116.
- Crane, Mrs. C. E., 21 Railway-avenue, Malvern, S.E.3, 6998.
- Crane, Miss E., 21 Railway-avenue, Malvern, S.E.3, 7004.
- Crane, John, Bylands, Nathalia, 7110.
- Crapper, Miss Rene L., Bayswater-road, Croydon, 6346.
- Crawford, Lieut.-Colonel Andrew, "Woodlands," Tatura, 7025, 7041, 7054, 7103, 7109.
- Crawford, A. T., North Murchison, 7038.
- Crawford, George, Fenton Hall, P.O., Harston, 7069, 7106.
- Crawford, Major Sydney, Whittlesea, 6542.
- Crawley, Miss V., 97 Lincoln-road, Essendon, W.5, 9270, 9521.
- Creed, D., Everton, 11989, 12009, 12031, 12054.
- Creighton, A., Tungamah, 3965.

- Crichton, C. V., 307 Edward-street, Wagga Wagga, N.S.W., 4305.  
 Crighton Bros., Box 117, Leongatha, 1208.  
 Crighton, Mr. and Mrs. J., Gas Works, Frankston, 5977.  
 Crilley, Mrs. E. M., 57 Kingsville-street, West Footscray, W.12, 9985, 9986.  
 Crinnion, George, 43 Rose-street, West Coburg, N.13, 11144, 11346, 11363, 11403, 11435, 11487, 11517.  
 Crocker, Miss Violet R., 25 Dorcas-street, City South, S.C.4, 9550, 9611, 9623, 9654, 9658, 9699, 9702, 9721, 9755, 9804, 9809, 9812, 9837, 9981.  
 Croft, Miss V., Mepunga West, 602, 624, 1119.  
 Crook, Miss Mimie F., 19 Widford-street, Hawthorn, E.3, 9066.  
 Cropley, Mrs. C., Ellenbank P.O., Warragul, 10056, 10090, 10102, 10119, 10148, 10232.  
 Cropley, Miss Enid, Ellenbank P.O., Warragul, 10101, 10113, 10143, 10182, 10202, 10216, 10242, 10280, 10298.  
 Cropley, G. O., Laverton, 7145.  
 Crosby, A. E., 23 Callembeena-avenue, Oakleigh, S.E. 12, 6313, 6331.  
 Cross, R., c/o 699 Glenhuntly-road, Glenhuntly, 11654.  
 Crothers, Mrs. J., Woodford, via Warrnambool, 10042, 10057, 10065, 10074, 10080, 10091, 10103, 10121, 10149, 10161, 10166, 10176, 10183, 10197, 10210, 10219, 10234, 10243, 10249, 10254, 10269, 10284, 10301, 10348, 10354, 10359, 10364, 10369, 10389, 10400, 10412.  
 Crowe, R. P., 130 Valentine-street, Bendigo, 6288.  
 Crowther, Miss Elsie, 3 Kingston-street, Toowoomba, Queensland, 9194, 9224, 9250, 9315, 9371.  
 Crowther, Miss May, 3 Kingston-street, Toowoomba, Queensland, 9198, 9276, 9285, 9436.  
 Crozier, H., South Morang, 10697, 10836, 10926, 10962, 10979, 11003, 11054, 11062, 11080, 11094.  
 Crozier, H. and J. R., and Sawyer, J. R., South Morang, 10773, 10908.  
 Cummings, Miss A., 7 Carrington-grove, East St. Kilda, 5981.  
 Cummings, Mrs. G., 19 Park-street, Moonee Ponds, 11798.  
 Cuneen, G., Box 64, Wagga Wagga, N.S.W., 6640.  
 Cunningham, A. W., "Cleveland," West Wyalong, N.S.W., 35, 73, 93, 138, 152.  
 Curlwaa Co-operative Packing Society Ltd., Curlwaa, 8885.  
 Currie, A., "Yin Barun," Benalla, 768, 772, 791, 792, 793, 810, 815, 821, 838, 840.  
 Curry, Miss Merle, Merlin Farm, Musk, 9447, 9640.  
 Curtis, L. G., 21 Centennial-avenue, West Brunswick, 5461, 5477, 5599.  
 Dahlenburg, E. Walter, Salisbury, 7079.  
 Dale, A. W., Dookie Agricultural College, Dookie, 10474.  
 Dale, W. H., The Esplanade, Maribyrnong, 524, 11122, 11239, 11258, 11282, 11300, 11310, 11320, 11449, 11471, 11475, 11505.  
 Dallinger, Mrs. G. J., Banff-avenue, Albury, N.S.W., 3766, 3777, 4180, 4187, 4199, 4204, 4314, 4319, 4323.  
 Dalziel, Mrs. R., 15 Mackay-street, Seddon, W.13, 5801, 5822, 5832, 6892.  
 Dandenong High School, Dandenong, 8054, 8103, 8136, 8154.  
 Daniel, G., Gravel Hill, Bendigo, 11767.  
 Daniels, Mrs. A. E., A1 Dryden-street, Canterbury, 10106, 10128, 10222, 10235, 10285.  
 Darby Bros., Box 16, Shepparton, 8673, 8674, 8702, 8703.  
 Darby, D. S., Langerenong Agricultural College, Doon, 10465, 10646.  
 Darling, Miss Joan, "Warrawee," 205 Orrong-road, Toorak, S.E.1, 6620.  
 Dash, W. E. L., 8 Walmer-street, Kew, E.4, 6397, 6407, 6423, 6424.  
 Davey, Miss E., 197 Drummond-street, Carlton, 9637, 9750, 9998.  
 Davey, V. R., Toolern Vale, 8928, 8934, 8939, 8942.  
 Davidson, William, "Glenord," Sale, 1345.  
 Davie, R. A., Chesterville-road, Cheltenham, 7253, 7259, 7260, 7261, 7262, 7264, 7267, 7269, 7271, 7272, 7274, 7276, 7278, 7279, 7282, 7283, 7292, 7296, 7299, 7300, 7303, 7310, 7321, 7331, 7333, 7338, 7339, 7344.  
 Davies, C. N., and J. M. Buchanan, "Tremenheere," Rochester West, 117, 128.  
 Davies, C. N., "Tremenheere," Rochester West, 918, 919, 953.  
 Davies, Ivan H., 451 Whitehorse-road, Mont Albert, 6509, 6512.  
 Davies, Mrs. M., Boorooma," Romsey, 8943, 10384.  
 Davies, N. A., Dookie Agricultural College, Dookie, 10615.  
 Davies, Mrs. Owen, 24 Fitzgibbon-crescent, Caulfield, S.E.7, 6184.  
 Davis Bros., "Waverley," Yarram, 2099, 2100, 2101.  
 Davis, Miss, c/o Miss Lillie Fairway, Mont Albert, 9687.  
 Davis, C. T., 3 Lonie-street, North Melbourne, N.1, 6260.  
 Davis, M.—Dorothy, 18 Butler-street, Essendon, 9249.  
 Davis, E. C., 91 Flinders-street, Thornbury, N.17, 4707, 4972.  
 Davis, Mrs. F. M., 14 Minto-street, East Kew, 10159.  
 Davis, G. L., Cunningham-street, Sale, 11154.  
 Davis, Mrs. G. L., "Yinkari," Sale, 425, 479, 11156, 11188.  
 Davis, Mr. and Mrs. I., Lystra Kennels, Forsyth-street, Willoughby, N.S.W., 6885.  
 Davis, S. G., Embankment-grove, Chelsea, 4413, 4426, 4436.  
 Davison, A. R., 4 Kerford-street, Essendon, W.6, 3820, 3829, 3840, 3883, 3887, 3889, 3894, 3895.  
 Davison, H., and Sons, 21 Stillman-street, Burnley, 6789, 6794, 6830.  
 Davy, Miss Gwen., "Gundowring," 1 Wimba-avenue, Kew, E.4, 9897.

- Dawkins, Miss R. Joyce, Letts, Gawler P.O., S.A., 2721, 2722, 2742, 2775, 2804, 2819, 2833, 2853.
- Dawkins, W. J., Newbold, Gawler River, S.A., 2535, 2541, 2542, 2551, 2552, 2562, 2563, 2578, 2585, 2595, 2596, 2606, 2607, 2616, 2617.
- Dawson, J., Keilor-road, Keilor, 11410.
- Dawson, R. E., "Gleninton," Whittlesea, 8330, 8381.
- Day, P. F., 19 Hotham-street, Oakleigh, S.E.12, 4905.
- Deal, Russell, c/o O'Brien Bros., Korot, 11549.
- Dean, T. M., Bundora, 11337, 11356, 11376, 11469, 11504.
- De Groen Bros., 70 Awaba-street, Mosman, Sydney, N.S.W., 6595.
- De Gruchy, F., 56 Kingsville-street, West Footscray, 4363, 4364, 4381, 4382, 4388, 4389, 4808.
- Delaney, Arthur, Murraydale, via Swan Hill, 8935.
- Delaney, William, Murraydale, via Swan Hill, 8936.
- Deller, E., c/o E. Malcolm, 22 Dover-street, Newmarket, 11667.
- Denham, James H., 3 Bazley-street, Brighton Beach, 6537.
- Dennett, A. E., Somerville, 8736.
- Dennis, A. W., Tarnandwarcoort, Warncoort, 2980, 2985, 2989, 2992, 3140, 3144.
- Dennis, R. H., Trevenon Park, Baringhup, 3065, 3066, 3149, 3150, 3154, 3155.
- Dennis, R. L., Larrigan, Warncoort, 2979, 2984, 2988, 2992, 3141, 3145.
- Denny, Edward, Linden-avenue, Heidelberg, N.23, 6034.
- Denny, L., 16 Blackburn-street, Surrey Hills, 11630.
- Department of Agriculture, State Research Farm, Werribee, 945, 946, 951, 976, 1014, 1016, 1962, 1988, 1996, 2006, 2011, 2031, 11583.
- Dempeler Bros., Batesford P.O., 8296, 8331, 9332.
- Derham, Miss, 255 Union-road, Surrey Hills, E.10, 9221, 9283, 9532.
- Derham, Mr. and Mrs. John W., "Windairing," Glydebourne-avenue, Tuorak, S.E.2, 6564, 6565, 6580, 6591.
- Desmond, J. J., Fairy Dell, Rochester, 1644, 1645, 1874, 1875.
- Dettmann, Miss Allison, 1 Park-avenue, Albington, N.20, 9480.
- Devlin, Rev. G. H., Rosedale, 3808, 3808, 3812, 3816, 3902, 3905.
- Devlin, Mrs. L. E., St. Mark's, Rosedale, 9134, 9139, 9142, 9144, 9148, 9154, 9159, 9162, 9167, 9180, 9184, 9191, 9343, 9349, 9495, 9559.
- Dew, Mrs. E. M., "Normac," Clark-street, Hamilton, 9278.
- Dewhurst, J., c/o E. Malcolm, 22 Dover-street, Newmarket, 11707.
- Dibbs, H., 3 Balfe-crescent, West Brunswick, 4380, 4400, 4734.
- Dick, E. J., 6 Well-street, Middle Brighton, 6065.
- Dick, Mrs. H., Wyralla-avenue, Epping, N.S.W., 9850, 9851, 9854, 9855, 9858, 9867, 9868, 9869, 9870, 9871, 9875, 9908, 9926, 9930.
- Dickins, Amos, "Farleton," Corowa, N.S.W., 2, 83, 84, 102, 103, 109, 110, 120, 121, 122, 131, 132, 135, 115, 165, 173, 204, 205, 219, 233.
- Dingwall Bros., "Weerona," Maffra, 3507, 3508, 3522, 3523, 3536, 3542, 3551, 3552.
- Dixon, R., Pirron Yallock, 3868.
- Dixon, Mrs. S. A., 63 Dickens-street, St. Kilda, S.3, 5742.
- Dobson, K., c/o J. Shephard, Mattingley-avenue, West Brunswick, 11670, 11671.
- Dobson, R. and Son, Acheron, via Alexandra, 934, 935, 936, 963, 970, 987, 988.
- Dobson, R. J. M., "Wattle Grove," Acheron, 1583, 1634, 1636, 1773, 1810, 1833, 1868, 1886, 2021.
- Docker, Hubert, Bootharambo, Wangaratta, 2038, 2051, 2052, 2110, 2116, 2117.
- Docking, Mrs. F. J., Thornton P.O., via Alexandra, 8260.
- Dodds, Robert, 605 Armstrong-street, Ballarat North, 4338, 4346, 4938, 4939, 4944, 4945.
- Dodgshun, A., 5 Kalinna-street, Essendon, W.5, 4871, 4878.
- Doherty, Miss E. A., "The Lilies," Pakenham, 10027, 10035, 10131, 10270.
- Doherty, T. L., 66 Ballarat-street, Yarraville, W.13, 719, 719.
- Dolan, Mrs. H. M., 19 Robeson-street, Preston West, N.15, 6157, 6520.
- D'Ombra, F. G., 33 Tennyson-street, St. Kilda, S.3, 4132, 4140, 4464.
- Donald, Miss P., 66 Well-street, Middle Brighton, 6958.
- Donald, T. and Co., Tarwin Stud Farm, Leongatha, 908, 911.
- Donovan, W., 24 Regent-street, Brighton, S.6, 4892, 4736, 4739, 4740, 4750, 4751, 4759, 4760, 4761, 4809.
- Doogie Agricultural College, Doogie, 862, 965, 877, 3170, 3182, 3183, 3192, 3193, 3204, 3217, 3218, 3228, 3230, 3242, 3243, 3257, 3265, 3267, 3268, 3275, 3276, 3286, 3287, 3299, 3316, 3327, 3328, 3341, 3342, 3353, 3364, 3369, 3382, 3387, 3598, 3607.
- Doran, F. G., 49 Urupna-road, Ormond, S.E.9, 11110, 11171, 11195, 11202, 11217, 11249, 11252, 11294, 11295, 11303, 11312, 11452, 11472, 11510, 11538, 11618.
- Dorney, Miss Gwen, R., 7 Korot-street, Warrambrook, 9746.
- Dougal, Donald, Kilmarnock Farm Home for Boys, Box 70, Sale, 10475, 10503, 10577, 10617, 10624.
- Douglas, Mrs. F., "Tosca," Morton-grove, Chelsea, 5741, 6961, 6989, 7006.
- Dougllass Bros., "Norwood," Wareck, via Maryborough, 7200, 7212, 7227, 7232.
- Dove, Harold, 2 Edinburgh-street, Hampton, S.7, 5068, 5072, 5074, 5077, 5154, 5173, 5662, 5697.
- Dove, P., 2 Edinburgh-street, Hampton, S.7, 11529.
- Dow, J., 51 Charles-street, Ascot Vale, 251.

You  
will find  
THE GREATEST  
VALUE on the

WHIPPET

& WILLYS KNIGHT

stand

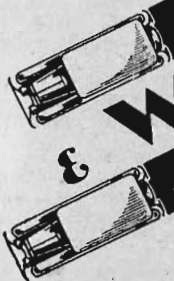

You can buy a Whippet or a Willys Knight with the full knowledge that there has been no sacrifice of quality in achieving their low prices. These prices are the result of quantity production, improved manufacturing and merchandising methods and volume sales—an achievement that marks the climax of fifteen years' endeavour.

Stand No.

**156**

Gibbs St.

WE FINANCE YOUR  
PURCHASE.

**OVERLAND (Vic.) PTY. LTD.**

117-121 LONSDALE STREET, MELBOURNE, C.1.

'Phone: C. 3389.

- Dowden, T., "Tally Ho," Dandenong, 11145, 11207, 11234, 11253, 11267, 11283, 11297, 11306, 11336, 11350, 11371, 11382, 11390, 11398, 11412, 11422, 11433, 11447, 11473, 11484, 11502, 11513, 11530.  
 Dowel, G. and Son, "Glenloch," Kongwak, 3270, 3281, 3292, 3304, 3305, 3321, 3331, 3332, 3358, 3359, 3366.  
 Dowel, V. H., Kilsanda-road, Bena, 3280, 3290, 3291, 3302, 3303, 3320, 3330, 3345, 3346, 3356, 3357.  
 Dowie, A. F., "Balcarra," Carisbrook, 778, 797, 820, 831, 1574, 1662, 1676, 1738, 1885, 1902, 2172, 3517, 3524, 3525, 3527, 3538, 3543, 3544, 3553, 3554.  
 Dowling, G. W. and Co., "Jellalabad," Darlington, 2977, 2981, 2986, 2990, 3137, 3138, 3142, 3147.  
 Downey, W., c/o McPhail, Anderson and Co., Bourke-street, Melbourne, C.1, 376.  
 Downie, J. G., Longwarry South, via Drouin, 11862, 11923.  
 Downie, R. C., 48 Alfred-street, North Melbourne, 6261.  
 Downs Co-operative Dairy Association Ltd., Toowoomba, Queensland, 8169, 8277, 8178, 8186, 8287, 8192, 8193, 8200, 8201, 8218, 8219, 8232, 8233.  
 Draffin, Miss Annie J., 121 Windermere-street South, Ballarat, 9209, 9494, 9503, 9610, 9663, 9698, 9701, 9731, 9803, 9808.  
 Draffin, Harry, Clarkefield, 10515, 10526, 10545, 10564.  
 Draffin, Robert Carl, 72 Kerferd-street, East Malvern, 10514, 10525, 10533, 10544, 10557.  
 Drake, Mrs. Christine M., "Brendon," Beaconsfield, 6385, 6443, 6444.  
 Drinkwater, W., "Kalmeth," Bruce-street, Coburg West, 11632.  
 Drouin Co-operative Butter Factory Co. Ltd., Drouin, 8170, 8179, 8202, 8213, 8227, 8242, 8257.  
 Drummond, Miss E., 206 Ferriss-street, South Melbourne, 9595, 9751.  
 Drysdale, J., 19 Fernhill-road, Sandringham, 6719.  
 Ducat, P. J. and Sons, "Airlee," Ardenona, 1564, 1572, 1595, 1600, 1632, 1673, 1756, 1764, 1786, 1823, 1824, 1853, 1882.  
 Dudley, H. R., Harrietteville, 12018, 12040, 12061.  
 Luff, Miss Peggy, 1 Hawthorn Glen, Hawthorn, B.2, 5216.  
 Dugdale, Estate late R. H., "Stoughton Vale," Balliang, 715, 786, 787, 783, 789.  
 Dukas, A. E., 25 Mills street, Burwood, 5257, 5258, 5261, 5262, 5264, 5267.  
 Dullard, Mrs. E. M., 99 Spray-street, Elwood, S.3, 10062, 10111, 10180, 10180.  
 Dullard, V. L., 99 Spray-street, Elwood, 11792.  
 Dunbar, L., 37 Clyde-street, Northcote, N.17, 5370, 5371, 5272, 5273, 5274, 5275, 5276, 5279, 5280.  
 Duncan, C. L., Box 2, Rupanyup, 4047, 4055, 4156, 4157, 4163, 4164, 4171, 4182, 4202, 4207.  
 Duncan, Miss I. B., 29 Alma-road, Camberwell, E.6, 6834, 6835.  
 Duncan, M. I. and R., "St. Ninians," Malmsbury, 1733, 1822.  
 Duncum, R. and W. Hoyne, Eleebans-avenue, South Oakleigh, 4206, 4356, 4654.  
 Dunn, Mrs. A., 219 Camberwell-road, Camberwell, E.6, 9659.  
 Dunn, E. P., Ferny Creek, 7330.  
 Dunn, Roger, Sugar Works-avenue, Yarraville, 11676.  
 Dunn, W., 10 Sugar Works-avenue, Yarraville, 11691.  
 Dunne, J., Junr., Ballynagrock East, via Gisborne, 12013, 12025, 12058.  
 Dunoon, K. H., Swan Hill, 11323, 11343, 11360, 11372, 11386, 11413, 11439, 11485, 11515, 11532.  
 Durban, Mrs. W., "Elham," Wandigal-road, Oakleigh, 4706.  
 Durkin, Mrs. M. K., 292 Hope-street, West Brunswick, 5734.  
 Dutton, J., 31 Blackshaw's-road, Spotswood, W.14, 3707, 4897, 4904, 4907.  
 Dwyer, Mrs. C. J., 11 Vacy-street, Toowoomba, Queensland, 9359, 9363, 9444, 9445, 9458, 9464, 9470, 9553, 9564, 9572, 9612, 9668, 9692, 9723, 9790, 9796.  
 Dwyer, H., "Oaklands," Canterbury-road, Blackburn, 247.  
 Dwyer, Mrs. H., and Mrs. T. Lennard, "Oaklands," Canterbury-road, Blackburn, 671, 704.  
 Dwyer, Mrs. H., "Oaklands," Canterbury-road, Blackburn, 291, 292, 315, 326, 323, 458, 513, 513, 645, 651, 652, 656, 676, 677, 681, 693, 724, 735, 739, 746, 750, 11179, 11223, 11273.  
 Dwyer, J., 4 Close-street, Dandenong, 3914.  
 Dyer, Mrs. Lillian J., 326 Glenhuntingly-road, Caulfield, S.E.8, 6035.  
 Dyke Bros., Gre Gre Village, via St. Arnaud, 10.  
 Eade, J. W., Encharella, N.S.W., 7045, 7060.  
 Eagerly, E. J., Dookie Agricultural College, Dookie, 10455, 10604, 10612.  
 Earshaw, Trooper E. T., Police Station, Trentham, 362.  
 Earshaw, Mrs. Grace, Police Station, Woodend, 10251, 10356, 10361, 10367, 10372, 10394, 10404, 10417.  
 Earp, G. Howard, "Athlea," Glenrowan, 2538, 2548, 2560, 2569, 2584, 2630, 2601, 2602, 2611.  
 Eastlake, A. C. E., Burgina-road, Rosanna, 4427, 4435, 4796.  
 East Trentham Tug-of-War Team, c/o J. McMenamin, East Trentham P.O., 41977.  
 Eck, W., Albury, N.S.W., 5047, 5058, 5114, 5126, 5150, 5157, 5212, 5214, 5221, 5235, 5291, 5395, 5312, 5321, 5606, 5614, 5620, 5665, 5674, 5713.  
 Edmunds, J., 46 Munro-street, Brunswick, 3850.  
 Edmundstone, J., 292 Swan-street, Richmond, 11845.  
 Edwards Bros., Red Hill, 8725.  
 Edwards, H. R., Longerenong Agricultural College, Dooen, 10623, 10647.

- Edwards, H. T., Dookie Agricultural College, Dookie, 10440, 10472, 10481, 10491.  
 Edwards, Leslie, Kilmany Park Home for Boys; Box 70, Sale, 10476, 10541, 10618, 10625, 10642.  
 Edwards, T., 20 Taunton-avenue, Cakleigh, S.E.13, 4261, 4295, 4301, 4302, 4368.  
 Edwin, H., and J. Sullivan, 23 Chandos-street, Coburg, 11759.  
 Egan Bros., Dennington P.O., 32.  
 Einsiedel, G. N., Clayton-road, Clayton, 11749, 11917.  
 Elder, Mrs. E. R., "Bronte," Station-street, Burwood, 6086.  
 Elder, T. J., 39 Park-street, Moonee Ponds, 11847, 11919.  
 Eldred, C., 6 Rooding-street, Brighton, S.5, 6728.  
 Eldred, D., 6 Rooding-street, Brighton, S.5, 6902.  
 Eldred, Miss Ida, Portsea, 9515, 9824.  
 Elfred, J. C., 17 Rooding-street, Brighton, S.5, 6734.  
 Ellingham, Miss Georgina, 607 Canning-street, North Carlton, 8968.  
 Ellis, Misses, 40 Carramar-avenue, East Camberwell, 6336.  
 Ellis, Trooper F. R., Police Station, Horsham, 360.  
 Ellis, John, Trawalla, 7127, 7133.  
 Else, Mrs. James, Stud-road, Dandenong, 9156, 9173, 9408, 9418, 9427, 9434.  
 Embley, Mrs. W., Jumbunna-road, Korumburra, 10096, 10109, 10407.  
 Embling, Miss Lorna T., Wellington-road, Clayton, 580, 10747, 10779, 10892, 10914, 10950, 11016, 11068, 11085, 11136, 11166, 11213, 11237, 11265, 11315, 11335, 11357, 11383, 11404, 11440, 11446, 11470.  
 Emmett, Robert, 8 Lyons-street, Footscray, 3999.  
 Enders, A. E., Box 78, Stanhope, 1965, 1980, 1986, 2002, 2013, 2014, 2639, 2642, 2647, 2648, 2654, 2659, 2673, 2674, 2678, 2683, 2684.  
 Enders, N. H., "The Wattles," Box 59, Stanhope, 1714, 1821, 1899.  
 Enticknap Poultry Farm, 28 Serrell-street, East Malvern, S.E.5, 4605.  
 Entwisle, Miss Joyce, 34 Cosham-street, Brighton, S.5, 9911, 9912.  
 Eskdale Butter Factory Co. Ltd., Eskdale, 8234, 8244.  
 Esler, Gordon, Box 41, Tongala, 1643, 1723, 1779, 1813, 1814, 1897.  
 Esperson, Mrs. Frances, The Vicarage, Linton, 9548, 9676.  
 Essendon High School, Buckley-street, Essendon, 7440, 7441, 7451, 7452.  
 Essendon Tramway Tug-of-War Team, c/o W. H. Pegg, 48 Passfield-street, West Brunswick, 11982.  
 Evans, A. G., Lima East, via Benalla, 8277, 8286, 8288.  
 Evans, C., Rathscar, 61 Albert-street, Sebastopol, Ballarat, 252.  
 Evans, Mrs. E. M., 9 Irving-avenue, Armadale, S.1, 10071, 10086, 10097, 10173, 10193, 10296.



## SHOW VISITORS!

Do not fail to view our display of Modern Hollow-Wire Air-Gas Lighting Systems,

Table Lamps,  
Smoothing Irons,  
Stoves and Heaters

AT  
STAND No. 118,  
PLUMMER AVENUE.

*Demonstrations gladly given.*

All "Gloria" Products are Australian-made from best materials and fully guaranteed.

**Gloria Light Co. of Aust.** 433 SPENCER ST., MELBOURNE.

- Evans, Mrs. Grace C., Lang Lang, 1203.  
 Evans, Miss Mollie, 9 Irving-avenue, Armadale, S.1, 9997.  
 Evans, T. R., Department of Agriculture, Treasury Gardens, Melbourne, C.2, 6176.  
 Everard, H. B., Longerenong Agricultural College, Dooen, 10508, 10528, 10652.  
 Everitt, F., "Hillston," Fawkner-street, Essendon, 11954.  
 Everitt, W., Peechelba, 12602.  
 Ewart, A., Nyah West, 11545.  
 Ewart, L., Nyah West, 11546.  
 Ewen, Miss Jean, 16 Suffolk-road, Surrey Hills, E.10, 9948.  
 Exell, A., 227 King-street, Melbourne, 1961, 1971, 1972, 1978, 1979, 1990, 1992, 1993, 2001, 2004, 2005, 2009.  
 Fabbri and Gardini, North Melbourne, N.1, 8403, 8414, 8480, 8492, 8553, 8579, 8633, 8634, 8625, 8641, 8642, 8643.  
 Faber, Miss E. A., 44 Milton-street, Ashfield, N.S.W., 9131, 9288, 9465, 9471, 9537, 9554, 9613, 9724.  
 Facey, A., and Sons, Thomastown, 1205, 1206, 1249, 1323, 1419, 1420, 1421, 1441, 1467, 1468, 1469, 1478, 1506.  
 Fagan, Miss M., District Hospital, Wagga, N.S.W., 9281, 9405, 9413.  
 Fagg, Miss Dulcie, Epping P.O., 8956, 10070, 10208, 10268.  
 Fagg, R. T., Dookie Agricultural College, Dookie, 10600, 10606.  
 Fairbairn, Sir George, "Greenlaw," Mount Martha, 2856, 2857, 2860, 2861, 2863, 2864, 2867, 2868, 2871, 2872.  
 Fairchild and Clutterbuck, "Vaucluse," Tinamba, 3374, 3377, 3378, 3386, 3387, 3402, 3403, 3406, 3407, 3412, 3413, 3421, 3422, 3427, 3428, 3440, 3441, 3458, 3459, 3570, 3571, 3583, 3584, 3591, 3592.  
 Fairless, J. E., 34 Napier-street, Essendon, 3621, 3649, 3680, 3888, 3947, 3957, 4024.  
 Fairway, Miss Lillie, Mont Park, 9785, 9833, 9843.  
 Fankhauser, Mrs. A. P., "Belmore," Burwood-road, Wantirna, 10028, 10036, 10273, 10289.  
 Farley, A. E., Lewis-street, Frankston, 6558.  
 Farley, Mrs. G., 17 Belgrave-street, Coburg, N.13, 9229, 9339, 9437, 10052, 10312.  
 Farmer, P. R. E., 27 Cotham-road, Kew, E.4, 10431.  
 Farmilo, Mrs. H. M., Heatherdale-road, Vermont, 10295, 10313, 10378, 10385, 10420.  
 Farnington, W., 371 Punt-road, Richmond, 11658, 11659, 11660, 11661, 11711.  
 Farrell, Mrs. Elaine, 76 Nicholson-street, Fitzroy, 5898.  
 Farvis, L., "York Cottage," Heyfield, 1551.  
 Fase, Mrs. J. E., 5 Gordon-street, Hampton, 5735.  
 Fell, Joseph, Collins House, 360 Collins-street, Melbourne, C.1, 2073, 2093, 2094, 2095, 2139, 2140, 2141, 2146.  
 Fellows, J., c/r Bamfield and Southern roads, West Heidelberg, N.23, 5463, 5466, 5470, 5473.  
 Felmingham, L. J., Jack River P.O., 406, 438, 439, 450, 451, 476, 499, 643, 10696, 10770, 10831, 10841, 10847, 10876, 10891, 10909, 10917, 10929, 10935, 10952, 10961, 10970, 10975, 10991, 11057, 11086, 11149, 11165, 11180, 11192, 11569.  
 Fenton, D. T. H., Hamilton, 10699, 10829, 10896, 10980, 11010.  
 Ferguson, C. W., Houghton Vineyards, Middle Swan, W.A., 8289, 8298, 8304, 8312, 8324, 8334, 8338, 8346, 8354, 8362, 8375, 8461, 8493, 8506, 8529, 8543, 8555, 8612.  
 Ferguson, Miss Eillen, 125 Shaftesbury-parade, Croxton, N.17, 11790, 11864.  
 Ferguson, E. J., 73 Abbott-street, Sandringham, S.8, 9952.  
 Ferris, Mrs. A. W., 53 Campbell-road, Hawthorn, E.3, 9620, 9635, 9743.  
 Ferris, Miss Evelyn May, 20 Collins-street, Preston, N.18, 10146.  
 Fiddian, Miss Jean, 30 Newell-street, Footscray, W.11, 9446, 9573, 9758.  
 Fidler, Miss F. L., 68 Clarinda-road, Moonee Ponds, 9859, 9860, 9873.  
 Field, Miss Roma, 28 Fox Valley-road, Wahroonga, N.S.W., 9210, 9272, 9443, 9619, 9629, 9634, 9677, 9706, 9720, 9732, 9762, 9770, 9774, 9780, 9834.  
 Field, S., Waverley-road, Mount Waverley, 267, 271, 281.  
 Fielding, J., Lightwood-road, Springvale, 11146.  
 Filbay, H., Drysdale, 7165.  
 Finch, C., 19 Webster-street, Ballarat, 11882.  
 Findlay, J. N., Dookie Agricultural College, Dookie, 10566, 10588, 10599.  
 Findon Harriers' Hunt Club, c/o R. M. Cuthbertson, 396 Flinders-lane, Melbourne, 10758, 10762.  
 Finley, C., 108 Fisher-parade, Ascot Vale West, 11804, 11733, 11770.  
 Fisher, J., Trenfield, Yaaapeet, 11855, 11905, 11932.  
 Fisher, John and Sons, "The Glen," Wangaratta, 7185.  
 Fisher, Mrs. J. J., 320 Lydiard-street, Ballarat, 6847, 6848.  
 Fitzell, Mrs. L. M., 8 Scotia-street, Moonee Ponds, 6807.  
 Fitzgerald, J., 2 Balgonia-place, Northcote, N.16, 5624, 5654.  
 Fitzpatrick Bros., 20 Pitt-street, Carlton, 8251.  
 Fitzpatrick, F. G., Heyfield, 1937.  
 Fitzpatrick, P., Nilma, 3646, 3654, 4267, 4276, 4277, 4286, 4292, 4293, 4345, 4353.  
 Fixter, A., Boisdale, 1916, 1922, 1923, 1934, 1946, 1958, 1959, 3284, 3295, 3296, 3335, 3336, 3349, 3572, 3605.  
 Flatley, M.—Minnie C., Vincent-street, Daylesford, 10018.



- Flemington School of Domestic Arts, Mount Alexander-road, Flemington, 7991, 8041, 8042, 8043, 8044, 8045, 8046, 8047, 8096, 8097, 8098, 8134, 8954, 8972, 8973, 9068, 9069, 9070, 9071, 9072, 9073, 9074, 9075, 9076, 9077, 9078, 9079, 9080, 9081, 9082, 9083, 9084, 9085, 9086, 9087, 9088, 9089, 9090, 9641.
- Fletcher, Miss Campbell, Playne-street, Frankston, 5897.
- Fletcher, Miss Joan E., Walmer-avenue, St. Albans, 10137.
- Fletcher, Miss Roma, 80 Hope-street, West Brunswick, N.10, 8949.
- Floate, Mrs. E. E., 42 Benalla-street, Benalla, 10047, 10068, 10083, 10094, 10108, 10134, 10153, 10162, 10169, 10178, 10183, 10199, 10205, 10211, 10223, 10236, 10246, 10250, 10251, 10255, 10261, 10267, 10272, 10288, 10307, 10341, 10344, 10350, 10355, 10360, 10366, 10371, 10377, 10383, 10393, 10403, 10416.
- Florence, Mrs. G., and Miss M. Smith, 16 Millswyn-street, South Yarra, 6534.
- Florence, Mrs. G., 16 Millswyn-street, South Yarra, 6522, 6531.
- Flower, Miss May Silverthorne, "Thyra," Ascot Vale-road, Moonee Ponds, W.4, 10177, 10245, 10266, 10370, 10392.
- Foley, F. T. J., Ballarat-road, Deer Park, 4663.
- Follett, George, Koo-wee-rup P.O., 1581.
- Foord, E., 144 Victoria-street, Ballarat East, 4265, 4273, 4275, 4284, 4285, 4290, 4291, 4330, 4334, 4335, 4342, 4343, 4349, 4350.
- Ford, A. E., 28 River-street, Newport, 6661.
- Ford, H., 20 Dalny-street, Murrumbeena, 5611, 5619, 5627, 5632, 5638, 5644, 5651, 5684, 5693, 5714, 5716.
- Fordyce, Miss L., Fern-street, Cheltenham, S.22, 9219, 9234, 9245.
- Forster, Mrs. Clara, 1 Richardson-street, Brunswick, 6997.
- Forsyth, J., c/o G. Gath, 153 Farrell-street, Port Melbourne, 11796.
- Forsyth, John, Romsey, 7178.
- Fortune, John F., Anzac Lodge, Dookie, 4927, 4933, 4953, 4954, 4955, 4956, 4957, 4958, 4961, 4962, 4963.
- Foster, J. V., 60 Coppin-street, Richmond, 11728, 11829, 11841, 11872.
- Foureur, J. H., Ltd., Murray-street, West Mitcham, S.A., 8650, 8651.
- Fowler, William P., 3 Richard-street, Mitcham, 5494, 5496.
- Franklin, F. M., Yarrowee-street, Sebastopol, 4241, 4251, 4252, 4438, 4442, 4448, 4449, 4450, 4457, 4458, 4466, 4470, 4536, 4541.
- Franklin, J. T., and Co. Pty. Ltd., 24 Fenwick-street, Geelong, 8679, 8680, 8709, 8710.
- Fraser, A. and N., "Nusa," Maverston-street, Burwood, E.13, 6788.
- Fraser, E., 47 Molesworth-street, North Melbourne, 11717.
- Fraser, Miss Hilda, 18 Crockford-street, Port Melbourne, S.C.7, 5966.
- Freebairn, N., 28 Eastment-street, Northcote, N.16, 5659, 5686.
- Frew, A. A., Piambra, via T.P.O., 1 West, N.S.W., 7171.
- Fricke, W. C., 49 Cowper-street, Footscray, 5946, 5951.
- Frost, Miss Florence, Box 84, Portland, 9466, 9473, 9479, 9488, 9538, 9600, 9632, 9694, 9725, 9736, 9759, 9797, 9801, 9841.
- Fry, Daniel, Kilmany Park Home for Boys, Box 79, Sale, 10426, 10483, 10522, 10553, 10576.
- Fry, J. H., 44 John-street, East Brunswick, 3687, 3688, 4686, 4711.
- Funston, Mrs. D., Whittlesea P.O., 9961, 10343, 10381.
- Funston, D., Whittlesea P.O., 7019, 7173, 7176, 7179, 7193, 7243, 7258, 7277, 7294.
- Furneaux, W. G., 22 Church-street, Toorak, S.E.2, 5916.
- Gadd, M.—Erma, "Ben Venue," Toongabbie, 10405.
- Gairn, N., Wesburn, 11966.
- Gallagher, Mrs. J., Nambrok P.O., via Rosedale, 10139, 10191, 10226, 10240, 10293, 10408, 10419.
- Galvin, Miss Isabel, 108 Murray-street, West Coburg, 8969.
- Gange, Mrs. E. M., Werribee South, 1250, 1251, 1324, 1325, 1510.
- Garden, Miss A., 215 Lygon-street, Carlton, 9960.
- Garden, Miss Olive, 33 Berkeley-street, Castlemaine, 9856, 9493, 9533, 9546, 9561, 9568, 9598, 9608, 9645, 9672, 9690, 9697, 9700, 9704, 9718, 9807.
- Gardiner, B., c/o H. Crozier, South Morang, 11558.
- Gardner, Mrs. W., 2 Cowper-street, Essendon, W.6, 4376, 4620.
- Garlick, A. J., 1 Daniel-street, Newport, W.15, 3634, 3948, 3949, 3966, 3978, 4016, 4025.
- Garrington, Miss Gwen., 1 McCulloch-street, North Essendon, 8948.
- Garry Poultry Farm, Spring Vale-road, Spring Vale, 4555.
- Garry, Mrs. I., 63 Epsom-road, Ascot Vale, W.2, 6175.
- Garsia, E. M., Wagga Wagga, N.S.W., 2702, 2703, 2726, 2727, 2746, 2747, 2762, 2763, 2811, 2812, 2824, 2852.
- Gates, A. H., Laverton Dairy, c/r Charles-street and Williamstown-road, Footscray, 528, 611, 680, 687, 691, 696, 752.
- Gates, Mrs. S., Senr., 24 Josephine-grove, Preston, N.18, 9549.
- Gaw, Mrs. L., 10 Ferry-crescent, West Brunswick, N.12, 6980.
- Gaw, S., 10 Ferry-crescent, West Brunswick, N.12, 6947.
- Geldart Bros., Waaia, 3956, 3998, 4002, 4006, 4022.
- Gellie, Miss Doris, Post Office, Derrinallum, 10104, 10123.
- Gellie, Mrs. J., Box 6, Derrinallum, 10043, 10092, 10122, 10150, 10184, 10220, 10302.
- George, Joseph, Beaufort, 3611, 3620, 3628, 3716, 3772, 3785, 3833.
- Gibbs Bros., Simmie P.O., via Koyuga, 1646, 1876.
- Gibb, Mrs. F., "Capesthorpe," Moolap P.O., via Geelong, 10038, 10054, 10072, 10098, 10241, 10314, 10338, 10347, 10358, 10374, 10380, 10386, 10397, 10410.

- Gibson, Mrs., 68 Shoobra-road, Elsternwick, S.4, 9350, 10048, 10058, 10084, 10212, 10247, 10291.
- Gibson, Miss D., 68 Shoobra-road, Elsternwick, S.4, 9478, 9735.
- Gibson, Gordon G., 4 Grant-street, East Brighton, S.6, 6094, 6178.
- Gibson, J. J., 27 Waltham-street, Flemington, W.1, 6310.
- Gill, Mrs. C. M., 37 Stead-street, South Melbourne, S.C.5, 9991.
- Gill, Mrs. F., 74 Park-street, South Melbourne, S.C.5, 5717, 5718, 5719, 5720, 6914, 6945, 6946.
- Gillies, F., 65 Station-street, Malvern, 11817.
- Gillis, A., "Belle Vue," 482 Racecourse-road, Newmarket, 34, 185, 416, 432, 444, 10695, 10805, 10835, 10869, 10976.
- Gillman, Edwin R., "Redcliffe," Keilor-road, Essendon, W.5, 6153.
- Gilmore, Thomas, "Ingolston," Yarrowalla South, 1960, 1969, 1970, 1977, 1984, 1987, 2000, 2008.
- Gippsland Co-operative Bacon Curing Co. Ltd., Dandenong, 8266, 8268, 8270, 8273, 8275.
- Givens, Mrs. K., 19 Logan-street, Canterbury, 6990, 6991, 7009.
- Glasgow, H. A., 17 Boundary Road, North Melbourne, N.1, 6764.
- Glasscock, A. E., c/o Campbell and Sons, Chancery House, 485 Bourke-street, Melbourne, 387, 402.
- Glatz, G. J., Dimboola, 7027, 7044, 7059, 7066, 7087, 7093, 7097, 7136.
- Gledhill, Miss Elspeth W., 23 Hallam-street, Bendigo, 9274, 9294, 9310, 9571, 9583, 9589.
- Gleeson, John, Lyonville R.S., 12011, 12033, 12056.
- Glenn, Miss Evelyn, "Pine Park," Sale, 637, 732, 748, 749.
- Glenn, J. R., "Pine Park," Sale, 149, 7148, 7214, 7234.
- Glennon, Master Pat., "Berribee," Epsom-road, Ascot Vale, 521, 614.
- Glover, C. J., 31 Chapel-street, Bendigo, 8681, 8711.
- Glover, Mrs. Edith F., 365 Clarke-street, Northcote, N.16, 9357, 9679.
- Glover, Mrs. J., 27 Dorcas-street, City South, S.C.4, 9767.
- Goddard, Miss Eileen, 10 Lillimur-road, Ormond, 8959, 9705.
- Goddard, J. H., Jumbunna 1370.
- Codden, W., 58 Cassell-road, North Brunswick, 6390, 6391.
- Godenzi, B. P., Newstead, 765, 769.
- Goldie, Robert H., Longerenong Agricultural College, Dookie, 10459, 10651.
- Goldsmith, C., Dookie Agricultural College, Dookie, 10439, 10490.
- Gollasch, J. M., Milbrulong, N.S.W., 7028, 7034, 7046, 7047, 7061, 7068, 7088, 7089, 7094, 7098, 7105.
- Gonne, D., 504 Doveton-street, Ballarat, 261.
- Good, Miss Helen, "Range View," Croydon, 11178, 11220.
- Goodall, Mrs. Richard, Bourke-street, Mortlake, 10323, 10329, 10334, 10339.
- Goodchild, E., Heyward-road, Plenty, via Diamond Creek, 3691.
- Goodchild, Miss Rosie, 1 Donovan-street, Preston, N.18, 10317.
- Goodfellow, P., Raglan-street, East Preston, 1991, 1998, 1999.
- Goodfellow, Master W., Raglan-street, East Preston, N.18, 10551.
- Gooding, P., 21 Middle-street, Ascot Vale, W.2, 11724, 11754, 11779, 11822.
- Goodman, R., Kilmany South, via Kilmany, 1222, 1223, 1261, 1424, 1514, 1515, 3196, 3197, 3235, 3247, 3248.
- Goodwin, A. W., 56 Albert-street, Geelong West, 3622, 3715, 3724, 3725, 3743, 3744, 3753, 3754, 3755, 3880, 3881, 3884, 3885, 3890, 3896, 3897.
- Gook, C., Bass, 11561.
- Gordon, Miss A. G., "Ellerslie," Gordon-street, Toorak, 3210.
- Gordon, J., Mininera, 7118.
- Gorman, A. W., "Cathcart," Alexandra, 1226, 1267, 1309, 1327, 1337, 1373, 1374, 1399, 1427, 1450, 1487, 1496, 1499, 1516, 1517, 1527, 1528, 1533, 1536, 1539, 1540, 1541, 2022.
- Gosch, E., 2 Pretoria-street, Caulfield, S.E.8, 5978.
- Gotto, Sidney, 103 Linacre-road, Hampton, S.7, 6513.
- Gould, Mrs. M., 3 Craigavad-street, Carnegie, 10114.
- Gove, R. V., and Mrs. G. L. Davis, 499 Little Collins-street, Melbourne, 502.
- Gove, R. V., 499 Little Collins-street, Melbourne, 381, 395, 551, 566, 10705, 10721, 10742, 10818, 10848, 10886, 10928, 10958, 10988, 11004, 11133.
- Gowland, Mrs. M. A., 252 Bell-street, Coburg, N.13, 10025.
- Graham, A. J., 96 Oldaker-street, Devonport, Tasmania, 5985, 6001.
- Graham, W. S., Millbrook, 3171, 3194, 3205, 3231, 3232, 3244, 3245, 3258, 3259, 3587, 3588.
- Gramp, G., and Son Ltd., Rowlands Flat, S.A., 8378, 8397, 8426, 8433, 8465, 8466, 8467, 8484, 8485, 8546, 8583, 8659.
- Grant, J. D., Fairfield Nurseries, Tyabb, 8732, 8733, 8779, 8785, 8789, 8794, 8798, 8802, 8805, 8807, 8809, 8814, 8817, 8820, 8823, 8825, 8828, 8831, 8833, 8836, 8837, 8839.
- Grant, James S., Longerenong Agricultural College, Dooen, 10445, 10635.
- Grant, K. J., Tyabb, 8840.
- Grant, Miss Margaret R., Adelaide-street, Ringwood, 9918, 9919, 9920.
- Granter, D., 163 Martin-street, Gardenvale, 3757, 4626, 4630, 4722.
- Gray, Mrs. E. C., "Argyle," Stawell-street, Armadale, 6779, 6780, 6792, 6799, 6806, 6816, 6827, 6852, 6853.
- Gray, F. G., Ida-street, Black Hill, Ballarat, 5075, 5078, 5200, 5205.
- Gray, G. S., "Swinton," Glenorchy, 10655, 10664, 10674.
- Gray, J. S., Aubrey, via Warracknabeal, 79, 98.
- Gray, R. A., "Cleveland," Werribee, 1930, 1939, 1947, 2030.
- Greaves, F., 34 Pearson-street, West Brunswick, 5660, 5677, 5687.

# **STANDARD**

## **INSURANCE COMPANY LIMITED**

---

Risks Covered:

**FIRE AND MARINE,  
HOUSEHOLDERS' COMPREHENSIVE,  
PERSONAL ACCIDENT & SICKNESS,  
PUBLIC RISK,  
WORKERS' COMPENSATION,  
CROPS AND STACKS,  
PLATE GLASS, BURGLARY,  
FIDELITY GUARANTEE,  
MOTOR CAR,  
LIVE STOCK, &c.**

---

**FULL PARTICULARS UPON APPLICATION.**

---

VICTORIAN BRANCH:

**55-7 WILLIAM STREET  
MELBOURNE**

'Phone: Cent. 2001-2.

F. O. TATTLE, Manager.

- Green, J. Greville-street, North Essendon, 3225, 4607.  
 Green, Miss Nancy, 13 Hutchinson-street, East Brunswick, N.11, 3944.  
 Green, S. L., 85 Wellington-street, Kew, G.4, 6081.  
 Greenwood, Mrs. V., "Violetta," Norfolk-street, Maidstone, W.19, 9903, 9927.  
 Grenfell, R., and Son, "Morvah," Teurella, 2247, 2373, 2274, 2396, 2397.  
 Greenfield, H. M., Longerenong Agricultural College, East Brunswick, N.11, 10460, 10686.  
 Gresson, Mrs. M., 147 Kambrook-road, Caulfield, 5860, 5864, 5865, 5873, 5874.  
 Greten, E., 150 Charles-street, Seddon, 11642.  
 Grey, Mrs. W. M., Box 4, P.O., Geelong, 1533.  
 Gribben, E. H., Dookie Agricultural College, Dookie, 10571.  
 Griffin, Miss T., 127 Sydney-road, Brunswick, N.10, 6060.  
 Griffith, Miss G., c/r Grange-road and Lord-street, Caulfield, S.15.9, 6054.  
 Griffith, Mrs. W. R., Somerville, 10039, 10055, 10062, 10073, 10089, 10100, 10142, 10165, 10171, 10181, 10215, 10230, 10248, 10253.  
 Grimwade, Philip S., "Keerie Kara," Kyrie-street, Geelong, 10620.  
 Grobbeck, O., 16 Parks-street, Footscray, W.11, 4077, 4197, 4158, 4209, 4211.  
 Grove, C. F., and Son, Olangoah East, Beech Forest, 7318, 7325, 7329, 7337, 7348.  
 Guest, K. C., c/o T. B. Guest and Co. Pty. Ltd., Melbourne, 10736, 10790.  
 Guest, T. B., Junr., 355 Glenferrie-road, Hawthorn, 6226, 6227.  
 Guichard, K. M., Longerenong Agricultural College, Dooen, 10653.  
 Gunn, Maurice, "Oakwood," Thorndale, 7317, 7333, 7347, 7390, 7401.  
 Guthrie, Senator J. F., Geelong, 2378, 2879, 2865, 2886, 2892, 2893, 2904, 2905, 2911, 2913, 2921, 2922, 2928, 2929, 2936, 2937, 2942, 2943, 2950, 2951, 2958, 2959, 2964, 2965, 2998, 3003, 3071, 3072, 3161, 3152, 3156, 3157, 3158, 3159, 3161, 3162.  
 Haag, M.— Anna A., Station-road, Seville, 10029.  
 Habel, J. G., and Sons, "Vivadale," Yulecart, 2241, 2212, 2247, 2248, 2251, 2255, 2261, 2262, 2267, 2268, 2276, 2277, 2285, 2300, 2301, 2304, 2305, 3104, 3102, 3106, 3107.  
 Haddow, Mrs., 25 Hamilton-street, Gardenvale, 10323.  
 Hadley, Mrs. Deryl, Kooyong-road, Toorak, 11175, 11222.  
 Hagan, J., 21 King-street, Melbourne, 11700.  
 Hagenauer, Miss Fairlie E., "Muro," Sale, 11169.  
 Hair, Miss E. A., 13 Middle-road, South Camberwell, 9707.  
 Halbert, Miss Thelma, "Yarra Brae," Wonga Park, 6783, 6815, 6829.  
 Hale, W. C., 7 Tattenham-street, Carnegie, S.15.9, 6452.  
 Hall, Claude, 197, Kooyong-road, Caulfield, 5239, 5263, 5265, 5266.  
 Hall, Miss Dorothy, 245 Glenlyon-road, East Brunswick, N.11, 8353, 9152, 9157.  
 Hall, G. A., and Son, "Mascoma," Cobaw, via Woodend, 2696, 2771, 2790.  
 Hall, Miss Ina A., "Canowindra," 59 Hammond-road, Dandenong, 6905, 6906, 6915, 6946, 6951.  
 Hallam, William, 30 David-street, Horsham, 11794, 11870, 11901.  
 Halliday, Mrs. E., 81 Gamon-street, Yarraville, 6971, 6160.  
 Hallinan, T., Werribee Park, Werribee, 11564.  
 Hollowell, Master Claude, 64 Hyland-street, Warrnambool, 5250.  
 Hallpike, A., 8 Capitol-avenue, McKinnon, S.E.14, 4782, 4785.  
 Haliburton, Miss Iba E., "Lightwood Vale," Campendell, via Stonyford, 9512.  
 Harr, Eric, "Alpha," Georambat, 2626, 2634, 2650, 2657, 2670, 2676, 2680, 3127, 10596.  
 Harr, Mrs. W., "Orange Grove," Georambat, 2621, 2649, 2641, 2649, 2655, 2660, 2675, 2685.  
 Hamer, W. A., 399 Barker's-road, Kew, E.4, 578.  
 Hamilton, G. L., 26 Kendall-street, Elwood, S.3, 706, 715, 753.  
 Hamilton, I. M., Dookie Agricultural College, Dookie, 10438, 10450, 10489, 10597, 10638.  
 Hammond, Miss Nancy, 57 Beauchamp-street, Preston, N.18, 10262.  
 Hancock, F. H., "Alverton," Aubrey, via Warracknabeal, 144, 158.  
 Hancock, J. M., c/o G. Gath, 133 Farrell-street, Port Melbourne, 11736, 11747, 11777.  
 Handbury, J. E., and Son Pty. Ltd., 33 King-street, Melbourne, 8287, 8298, 8249, 8250.  
 Hanton, Miss M., "Bella Vue," Garden-street, Kilsyth, 3704.  
 Hansen, Farrell and Co. Pty. Ltd., 66 King-street, Melbourne, 8245.  
 Hayden, H. E., Dookie Agricultural College, Dookie, 10623.  
 Hardiman, Mrs. L., 417 McAnlay-road, Kensington, W.1, 6690, 6635, 6645.  
 Harding, Mrs. A., 168 Easy-street, Collingwood, 6984, 6986.  
 Harding, H. H., 21 Yorkshire-street, South Richmond, 193, 202, 217, 218, 231, 232, 722.  
 Harding, R. E., "Kimberley," Broadford, 506.  
 Hardy and Lister, 76 Burwood-road, Hawthorn, E.2, 6782, 6856.  
 Hardy, Thomas, and Sons Ltd., Tintara House, Currie-street, Adelaide, S.A., 8318, 8471, 8486, 8501, 8596, 8601, 8628, 8627.  
 Harford, Miss E., "Wandourae," Herse-street, Queenscliff, 9822, 9823.  
 Barker, D. C., "Thirlmere," Tyers, via Traralgon, 1241, 1282, 1284, 1409, 1433, 1438.

## LIST OF EXHIBITORS.

ii.

- Harker, W. T., "Wayside," Caldermeade, 1243, 1286, 1287, 1410, 1411, 1459, 1460, 1481, 1526, 10757, 10814, 10860, 10882, 11031, 11041, 11049, 11108, 11116, 11125, 11279, 11305, 11317, 11328, 11347, 11351, 11354, 11365, 11411, 11418, 11421, 11437, 11450, 11483, 11491, 11503, 11521, 11541.
- Harley, G., c/o 287 Elizabeth-street, Melbourne, 11634.
- Harley, J., c/o 287 Elizabeth-street, Melbourne, 11650.
- Harrow, E. J., 56 Evans-street, Port Melbourne, 6270, 6307, 6308.
- Harremoes, E. P., Elliminyt, via Colac, 4269.
- Harrington, R., 317 Buckley-street, Essendon, W.5, 11865.
- Harris, A. L., Box 16, Castlemaine, 5269.
- Harris, Ivan, c/o C. N. Davies, "Tremenheere," Rochester West, 10444.
- Harris, I. J., 18 Mitford-street, St. Kilda, 6657.
- Harris, R., Station-street, Sunbury, 6022.
- Harris, R. S., 9 Sea View-parade, Belmont, Geelong, 6051, 6053.
- Harris, R. T., Gordon, 12015, 12037, 12060.
- Harrison, C., 30 Rose-street, North Fitzroy, 11838, 11844.
- Harrison, E., 25 Gnarwyn-road, Carnegie, S.E.9, 4827.
- Harrison, Mr. and Mrs. E. T., 35 Staughton-road, Glen Iris, S.E.6, 5751.
- Harrison, F., Werribee, 1209.
- Harrison, W. E., Box 4, Werribee, 7205, 7239.
- Hart, D., c/o W. H. Bruce, 90 Hindley-street, Adelaide, S. A., 4572, 4582, 4603, 4609, 4610, 4666, 4667, 4673, 4674, 4675, 4693, 4694, 4695, 4696, 4715, 4716, 4717, 4817, 4818.
- Hart, Mrs. E. W., 4 Brynmawr-road, Camberwell South, 5969, 5974.
- Hart, R., 34 Darling-street, Fairfield, 4544, 4549.
- Harvey, Mrs. A. J., 81 Ballantyne-street, Thornbury, N.17, 6908, 6939.
- Harvey, G., 54 Mitchell-street, Northcote, 3736, 3854, 3860.
- Harvey, Phillip H., Anglesea P.O., 11226, 11243.
- Harvey, Trevor, Boisdale, 1763, 1799, 1800, 3375, 3380, 3383, 3389, 3398, 3399, 3414, 3423, 3431, 3432, 3444, 3445, 3454, 3455, 3565, 3566, 3578, 3579, 3593, 3594, 3601, 3602.
- Hassell, Miss W., 554 Toorak-road, Toorak, 9462, 9469.
- Hastings, R. P., "Elderslie," New Gisborne, 1620.
- Hatten, S., 21 Mount-street, West Preston, 11677, 11706.
- Hawkes, J., Warren-road, Mordialloc, S.12, 7355, 7364.
- Hawkes, Reginald, Warren-road, Mordialloc, S.12, 7356.
- Hawkes, W., 12 Hanslope-avenue, Alphington, 11846, 11920.
- Hawkins, C. H., and Son, "The Pines," Shepparton, 1204, 1217, 1247, 1292, 1293, 1320, 1321, 1322, 1343, 1344, 1367, 1368, 1391, 1438, 1479, 1484, 2035, 2036, 2037, 2624, 2625, 2627, 2628, 2635, 2636, 2645, 2646, 2651, 2658, 2662, 2663, 2664, 2665, 2666, 2667, 2671, 2672, 2677, 2681, 2682, 3040.
- Hawkins, J., Dalyston, 11560.
- Hawkins, Norman, Victoria-street, Ulverstone, Tasmania, 4159.
- Hawtin, I. E. and F., Rossmoyne, Colac West, 3370, 3381, 3382, 3390, 3391, 3400, 3401, 3409, 3424, 3433, 3434, 3446, 3447, 3456, 3457, 3595, 3596.
- Hayes, Albert, 36 Palmerston-crescent, South Melbourne, 304.
- Hayman, Charles, c/o C. Ryan, Ouyen, 6194.
- Haymes, F., 174 Humffray-street, Ballarat, 3616, 3796, 4120, 4128.
- Haynes, Miss Mary, c/o Mrs. Glover, 365 Clarke-street, Northcote, N.16, 9622.
- Haywood, Misses E. and A., 7 Cole-street, Hawthorn, E.3, 6814, 6821.
- Haywood, H. J., 7 Cole-street, Hawthorn, E.3, 6813.
- Head, A. C., "Mundara," Seymour, 2877, 2884, 2902, 2903, 2909, 2910, 2916, 2927, 2934, 2935, 2949, 2956, 2963, 3067, 3068, 3134, 3135, 3136.
- Heal, A., Ludbrooke-avenue, Caulfield, 3951.
- Heaney, Dickson W., "Rupertsdale," Benalla, 397, 408, 459, 10693, 10708, 10723, 10738, 10771, 10780, 10793, 10810, 10833, 10852, 10872, 10911, 10922, 10931, 10942, 10957, 10965, 10978, 10990, 11008, 11063, 11193, 11194, 11200, 11246, 11135, 11131.
- Hearman, Cecil D., c/r Toorak and Burke roads, Hawthorn East, E.3, 443, 464, 525, 11284.
- Hearne, James W., Eramosa-road, Somerville, 11544.
- Heffernan, J., 5 Highbett-street, West Richmond, 5749, 5774.
- Hehir, M. O., Bunyip, 12030, 12053.
- Hehr Bros., Wollert, 8, 18.
- Henderson, Miss B. E., 35 Myrnong-crescent, Ascot Vale, W.2, 5769.
- Henderson, Mrs. C. and Miss B. E., 35 Myrnong-crescent, Ascot Vale, W.2, 5825.
- Henderson, Mrs. C., 35 Myrnong-crescent, Ascot Vale, W.2, 5794.
- Henderson, D. E., Strathmerton, 49, 50, 61.
- Henderson, Mrs. E., 127 Kent-street, Ascot Vale, W.2, 6795, 6796.
- Henderson, John, "Brentwood," Baulkhamagh North, 45.
- Henderson, William, "Carracoorte," Grasmere, 46, 125, 147, 160.
- Henry, E. C., Quarry Hills, Berwick, 2704, 2728, 2729, 2748, 2764, 2765, 2813, 2814, 2825, 2837, 2838, 2849, 3052, 3054.
- Hensell, A., 18 Myross-avenue, Ascot Vale West, 5678, 5688.
- Henshall, William H., "Kennicott," Coghill-street, Broadmeadows, 5938.
- Henson, Henry, 19 Eleebana-avenue, South Adelaide, S.E.12, 6049.
- Henwood, W. L., 30 Salisbury-street, Coburg, 3742.
- Hepburn, J. M., 497 Barkly-street, Footscray, W.12, 4177, 4178, 4179.
- Herbert, A. B., Wattle Glen, 8778, 8781, 8784, 8783, 8791, 8793, 8797, 8800, 8801, 8804, 8812, 8813, 8816, 8819, 8822, 8824, 8830.

- Herrman, F. N., Appin P.O., via Macorna, 1132, 1172, 1173, 1187.  
 Herkes, Gordon A., 19 Normanby-avenue, Caulfield, S.E.5, 6163, 6200.  
 Herridge, Miss M., 84 McConnell-street, Kensington, 9823.  
 Hesse, Miss C., "Cimiez," 14 a Beckett-street, Armadale, S1, 5893, 9513.  
 Hewitt, A. C. T., Werribee, 7131.  
 Hewitt, C., and Sons, Werrigar East, Warracknabeal, 75, 95, 108, 141, 155.  
 Heydt, Miss G., 37 Westbourne-road, Flemington, W.1, 9606.  
 Heywood, Mrs. F. N., "Kia Ora," Toongabbie, 9820.  
 Hickey, J., and Miss S. Shackell, 10772, 10907.  
 Hickey, J., 15 Flemington-street, Flemington, W.1, 386, 400, 442, 463, 591, 10716, 10925, 10743, 10792, 10816, 10840, 10871, 10930, 10940, 10947, 10965, 10963, 11007, 11114, 11134, 11153, 11184, 11488, 11500.  
 Hickey, J., and H. M. Bourke, 15 Flemington-street, Flemington, W.1, 504.  
 Hickmer, Percy H., Box 2, Branchholme, 3609, 3722, 3751, 4801, 4806.  
 Hicks, W. G., and A. L. Payne, 323 Richardson-street, Middle Park, S.C.6, 501.  
 Hicks, W. G., 323 Richardson-street, Middle Park S.C.6, 318, 349, 426, 480, 522, 10692, 10709, 10709, 10714, 10719, 10726, 10734, 10740, 10745, 10757, 10778, 10800, 10811, 10822, 10832, 10843, 10853, 10864, 10873, 10905, 10913, 10916, 10925, 10935, 10953, 10959, 10968, 10972, 10981, 10992, 10999, 11009, 11024, 11034, 11061, 11089, 11128, 11140, 11205, 11218, 11241, 11260, 11285, 11304, 11588, 11589, 11594, 11595.  
 Hicks, W. H., Longerenong Agricultural College, Dooen, 10446, 10629, 10636.  
 Higgins, Mrs. Lillian, 26 Blenheim-street, East St. Kilda, S.2, 10069, 10278, 10294.  
 Higgins, Ray, Box 301, Orange, N.S.W., 4298, 4304.  
 Hill, Albert E., 500 Heidelberg-road, Fairfield, 11834.  
 Hill, A. J., "Sunraysia," Poultry Farm, Greensborough, 2683, 4553, 4561, 4581, 4585, 4600, 4616, 4708, 4813, 4814.  
 Hill, A. T., "Gillierside," Tarlee, S.A., 2249.  
 Hill, C., 43 Merton-street, Albert Park, 11702.  
 Hill, Charles A., 40 Gladstone-road, Mile End, S.A., 6679.  
 Hill, D., Hammond-road, Dandenong, 5097, 6027.  
 Hill, E. J., Major-road, Pawbner, 11818, 11837, 11892.  
 Hill, E., Ormond-road, West Footscray, 4745, 4746.  
 Hill, Roland, "Devondale," Lilydale, 1117, 1126, 1148, 1149, 1169.  
 Hines, W., c/o E. Makolm, 22 Dover-street, Newmarket, 11893.  
 Hoare, Mrs. C., 4 Churchill-street, West Coburg, 10049, 10059.  
 Hobbs, Miss I. M., 201 Mitchell-street, Dennis, N.16, 9594.  
 Hobson, G., Yarram-road, via Sale, 297, 11071, 11707, 11122, 12048.  
 Hocking, A. H., 58 Green-street, Ivanhoe, 6519.  
 Hocking, J., 11 Frank-street, Ballarat, 5143, 5144, 5148, 5149.  
 Hodder, H., 11 Overend-street, Brunswick, 12004, 12024, 12050.  
 Hodge, Henry, Hearne's L.B., Mansfield, 2312, 2324, 2325, 2333, 2334, 2350, 2351, 2377, 2378, 2400, 2401, 2410, 2411, 2417, 2434, 2435, 2442, 2443, 2452, 2456, 2478, 2479, 3110, 3114.  
 Hodgson, J. S., c/o Box 22, Cobram, 12012, 12034, 12057.  
 Hodgson, J., 195 Gordon-street, West Coburg, 5903.  
 Hogan, A. R., 2 Pratt-street, Moonee Ponds, 11603.  
 Hogan, W., Cornalla West, Deniliquin, N.S.W., 2114.  
 Hogarth, W. S., and Son, Western Junction, Tasmania, 2688, 2689, 2698, 2718, 2719, 2740, 2741, 2757, 2769, 2781, 2782, 2791, 2792, 2805, 2808, 2820, 2821, 2824, 2825, 2846, 2847.  
 Hogan, James, Longwarry, 5504.  
 Hogan, J. T., Wedgehill, Longwarry, 1612.  
 Holbang, L. W. C., Toncala, 1629, 1667, 1865, 1866.  
 Holden, J. J., Victoria Barracks, St. Kilda-road, Melbourne, 11886.  
 Holdsworth, J. J., "Glenleith," Streatham, 2544, 2555, 2589.  
 Hollick, P. Russell, Box 43, Irymple, 8887.  
 Holmes, E., 52 Nimmo-street, Middle Park, 5183, 5197.  
 Holmes, W., Nell-street, Greensborough, 8923.  
 Holy Rosary School, Kensington, 9059, 9060, 9061, 9062, 9063, 9064.  
 Homer, Miss Ruby E., 170 Munro-street, Coburg, N.13, 8963, 9150.  
 Homsey, G., 255 Spring-street, Melbourne, 11716.  
 Hood, G., O'Loughlan-street, Ormond, 6089, 6090, 6109.  
 Hopkins, J. G., "Carramar," Castlemaine-road, Maldon, 1034, 1048.  
 Hopkinson, A. N., Longerenong Agricultural College, Dooen, 10461, 10592.  
 Hopper, A. E., Mortimer-street, Werribee, 6400.  
 Hornby, B. V., 2 Gent-street, Ballarat East, 3644, 3695, 3944, 4280, 4581, 4606, 4618, 4735, 4769, 4803, 4967, 4971.  
 Hornsey, W. A., Highton, via Geelong, 4685, 4710.  
 Horsham Agricultural Society, Horsham, 181.  
 Hosking, Colin, 21 Umana-road, Ormond, S.E.9, 11292.  
 Hosking, C. E., 15 Station-street, North Williamstown, W.25, 11550.  
 Howe, Joseph A., 27 Gardenvale-road, Gardenvale, 5462, 5464, 5465, 5467, 5469, 5471, 5474, 5524, 5525, 5526, 5527, 5528, 5529.  
 Howell, S., and J. N. Bonshaw, Stanhope, 1141, 1142, 1153, 1105, 1166, 1181, 1189.  
 Howlett, E., Coluna P.O., 11566.  
 Hubbard, A., Yarra Glen, 1225, 1269.  
 Hudd, W. W., 25 Brunswick-road, Brunswick West, 6039.  
 Hudson, F., 36 Howard-street, Glen Iris, S.E.6, 4782.

---

---

**TOP MARKET PRICES**



*for  
every  
head!*



Top Market Prices are always assured if the selling of your Cattle, Sheep, Lambs or Pigs is entrusted to the V.P.C. Stock Selling Service.



Every detail calculated to display and sell the stock to better advantage is studied and applied, and from the time consignments arrive until the buyer takes delivery, no effort is spared in the achievement of the mutual objective of our clients and ourselves—TOP MARKET PRICES FOR EVERY HEAD.



*May We Handle Your  
Next Consignment?*

*For Trucks, wire "Victprodco,"  
Melbourne.*

---

---

**VICTORIAN PRODUCERS'  
CO-OP. CO. LTD.**

V.P.C. Building, 578-584 Little Flinders St., Melb.  
Branches and Agencies Throughout the State.

---

---

- Hueston, Thomas, Knight-street, Shepparton, 11753, 11896.  
Hueston, W. J., 1 Creswick-street, Hawthorn, E.2, 11858, 11889, 11934.  
Hughes, Miss N., 22 Cathedral-place, East Melbourne, 8967.  
Hughes, W. G., Eckington, Chesterville-road, Cheltenham, 11926.  
Humphreys, J., 61 Anderson-street, Footscray, 11675.  
Humphrey, M., 675 Spencer-street, West Melbourne, C.3, 6737.  
Hunt, J. A., 27 Raleigh-street, Malvern, 3664, 4440, 4441, 4446, 4447, 4454, 4455, 4456, 4462, 4463, 4464, 4465, 4469, 4472.  
Hunt, J. C., 528 Whitehorse-road, Mitcham, 5475, 5479, 5486, 5490, 5497, 5500, 5505, 5507, 5509, 5511.  
Hunt, Mrs. J. L., Nepean-avenue, Moorabbin, S.20, 9176, 9212, 9235, 9248, 9292, 9475.  
Hunt, Mrs. W., "St. Hubert's," Kyabram, 4921, 4922, 4924, 4925, 4929, 4930, 4934, 4935, 4959, 4965.  
Hunter, A. G., Northwood Park, Seymour, 922, 926, 932, 933, 962, 969, 985, 986, 995, 1001, 1007, 1011, 1012, 1013, 2047, 2060, 2061, 2062, 2085, 2125.  
Hunter, Miss M. J., "Blair," St. George's-road, Toorak, 351, 383, 410, 427, 460, 482.  
Hunter, Miss M. J., c/o The Riding School, Wellington-road, Clayton, 10701, 10735, 10788, 10806, 10879.  
Hunter, R., 57 Moreland-street, Footscray, W.11, 4081, 4082, 4114.  
Hunter, Master Robert, Northwood Park, Seymour, 608, 616.  
Hunter, W. L., and Son, 173 Murrumbeena-road, Murrumbeena, 4699.  
Hutchesson, L., Jung, 7056, 7078, 7111, 7112, 7220.  
Hutchinson, J., and Sons, "Hillside," Somerville, 1590, 1591, 1592, 1687, 1871, 1872.  
Hutton, R., "Bona Vista," Coleraine, 1567.  
Hyatt, A., 79 Corangamite-street, Colac, 4104, 4107, 4111, 4148, 4150, 4154, 4161.  
Hyde, Robert, Geelong-road, Werribee, 3963, 4018.  
Hynd, Miss E. M., 108 Garsed-street, Bendigo, 5631, 5685.  
Hyndman, A. S., 80 Victoria-street, North Melbourne, 3925, 3930, 3939.  
Hynes, B. F., Bag 5, Leongatha, 11551.  
Inches, Miss E., 132 Gold-street, Clifton Hill, N.8, 5768.  
Ingram, A. B., "Kinlossie," Powelltown, 1131, 1139, 1171, 1179, 1180.  
Irwin, Mrs. D., 1 Lubrano-street, Brighton East, S.6, 9541, 9557, 9685, 9712, 9726.  
Irwin, H. W., "Pemberley," Malmsbury, 1632, 1809.  
Irymple Packing Pty. Ltd., Irymple, 8921.  
Itzerott, Miss A., 6 Elbena-grove, Murrumbeena, S.E.9, 10026.  
Jackel, W. G., Fuller-avenue, Rochester, 8941.  
Jackson Bros., Pirie, via Waaia, 65, 66, 67, 90, 114, 127, 136, 163.  
Jackson and Falkiner, Barwon Heads, 6823.  
Jackson, C. W., and Son, Beech Forest, 7309, 7358.  
Jackson, Donald A., "Framlings," 22 Orrong-crescent, Camberwell, E.6, 6737, 6818.  
Jackson, Miss E. Marie, 688 High-street, Golden Square, Bendigo, 9298, 9485.  
Jackson, Miss Eileen M., Payne's-road, Beaconsfield, 9301, 9302, 9304, 9615.  
Jacobs, F., 25 Drumcondra-avenue, Geelong, 4086, 4089, 4158, 4165.  
Jakobi, L. W., Yannathan, 1584.  
James, Mrs. R., Balintore, 10225.  
Jamieson, A. A., "Wyreema," 7 Parkside-street, Blackburn, 11604, 11617, 11626.  
Jane, R. C., 32 Grantham-street, West Brunswick, 689, 714.  
Janson, Mrs., The Manor House, Lilydale, 9399, 9683.  
Janson, Miss Zola, The Manor House, Lilydale, 9681, 9734.  
Jeffrey, L., Broadford, 1231, 1232, 1274, 1375, 1402, 1521.  
Jenkin, Mrs. E., 22 Kitchener-grove, East Preston, N.18, 6070, 6179.  
Jenkin, W. T., c/o McPherson, Thom and Co., Yarrowonga, 4279, 4683.  
Jennings, R. M., 75 Gardenvale-road, Gardenvale, 6708.  
Jephson, W. T., "Corci," Stacey's Bridge, via Gelliondale, 10672.  
Jobson, Mrs. R., 73 Eglinton-street, Moonee Ponds, W.4, 5776.  
Johnson, A. E., "Akama," Hawden-street, Broadford, 4281, 4289.  
Johnson, Mrs. Eliza, 37 Miller-street, East Brunswick, 9268.  
Johnson, Mrs. S. A., c/r Burwood and Scoresby roads, Lower Fern Tree Gully, 3703, 4867, 4875.  
Johnson, Thomas, 13 Carre-street, Elsternwick, 11821, 11867.  
Johnson, W. G., 46 Bamba-road, Caulfield, 6132.  
Johnston, David, Koombahla, Dookie, 7022, 7048, 7049, 7083.  
Johnston, Miss Dorothy, "Kinloch," Station-road, Bon Beach, 5743.  
Johnston, Mrs. J. R., 180 Balaclava-road, Caulfield, S.E.7, 5965.  
Johnston, W., Junr., "Margaret," 65 Munro-street, Ascot Vale, 3803, 3804, 3806, 3807, 3809, 3810, 3813, 3814.  
Jones, Charles, 26 Marshall-street, Chilwell, Geelong, 293, 299.  
Jones, Mrs. C. A., Hastings, 10020, 10078, 10118, 10147, 10217, 10231.  
Jones, E. P., 4 Parker-street, Murrumbeena, S.E.9, 9029.  
Jones, Miss Edna, McSwain's-lane, Mentone, 9580.  
Jones, Miss F., 36 Madden-grove, Burnley, E.1, 6995.  
Jones, F., 4 Willowhank-road, North Fitzroy, 11903.  
Jones, John William, Hargreaves-street, Bendigo, 8020.



- Jones, L., 28 Harold-street, Thornbury, 11629.  
 Jones, Lloyd, Hambleton Stud, Tarcutta, N.S.W., 179, 803, 811, 822, 823, 841, 845.  
 Jones, Mrs. Margaret, Box 1311-road, East Oakleigh, 9500.  
 Jones, S. A. J., 36 Johnston-street, Newport, W.15, 4615.  
 Jones, W., 36 Mangalore-street, Ascot Vale, W.2, 377, 532, 620, 621, 650, 655, 672, 708, 736, 756.  
 Jordan, Trooper F. H., Police Depot, Melbourne, 368.  
 Jordan, J. A., 24 Silverdale-road, Ivanhoe, 11648.  
 Jordan, Richard, 202 Grange-road, Alphington, 4074, 4092, 4097, 4109.  
 Jordan, Walter C., Spring Vale-road, Spring Vale, 11064, 11088, 11316.  
 Jordan, W. G., Station-street, Cobram, 4680.  
 Jordine, Mrs. Amy, 73 Lincoln-street, North Richmond, 5100, 5101, 5102, 5103, 5106, 5107, 5116, 5151, 5152, 5158, 5159, 5160, 5161, 5166, 5167, 5168, 5169.  
 Joubert, Miss M. E., 21 Kingston-street, East Malvern, 5721, 5722, 5723.  
 Jury, P. A., 5 Redan-road, Camfield, 6965.  
 Kalgurli Stud, "Orpingcourt," 64 Churchill-street, Mont Albert, 3648, 4216, 4317, 4320, 4321, 4324, 4325, 4327, 4328, 4811.  
 Kampfenkel, H., rear of 189 High-street, Preston, N.18, 5268, 5277.  
 Kanter, V., 12 Lockinvar-street, Coburg, 11680, 11690.  
 Kaye, R. E., Mount View, Baringham West, 8280, 8282, 8285.  
 Kearney, S., 14 John-street, East Malvern, S.E.5, 4335, 4340.  
 Keating, Miss Ada, Newmarket-street, Newmarket, 6539.  
 Kee, Mrs. E. J., 486 Gore-street, Fitzroy, 5806.  
 Keeler, Mrs. E. M., 13 Normanby-street, Oakleigh, 5925, 5935.  
 Kellaway and Martel, 20 McNaue-street, Moonee Ponds, W.4, 6607, 6608, 6609.  
 Kellet, A., 11 Parke-street, Ivanhoe, 11, 22, 192, 198.  
 Kellet, Miss B., 11 Parke-street, Ivanhoe, 570, 11332, 11460.  
 Kellet, Miss Nancy, 11 Parke-street, Ivanhoe, 592, 11379, 11399, 11438, 11445.  
 Kelly, P. S., Thurgooda, Kiewa, 1702, 1703, 1704, 1727, 1728, 1736, 1737, 1747, 1790, 1791, 1792, 1827.  
 Kelly, W. S., Merindie, Giles Corner, S.A., 2539, 2540, 2549, 2550, 2561, 2577, 2585, 2593, 2594, 2605, 2614, 2615.  
 Kemp, Arthur B., "Homeleigh," Heathcote, 11936, 11942, 11950, 11960, 11963, 11968, 11972.  
 Kennedy, Mrs. E. W., 26 Daisy-street, Essendon, W.5, 6231, 6235, 6245, 6246.  
 Kennedy, R. G., Dookie Agricultural College, Dookie, 10573, 10389, 10605.  
 Kennedy, M., Winslow, 1238.  
 Kennedy, Robert, 275 Buckley-street, Essendon, W.5, 11065, 11256.  
 Kent, Miss L., c/o Miss Lillie Fairway, Mont Park, 9451, 9554, 9562, 9675, 9691, 9714, 9730, 9733.  
 Kenworthy, Mrs. Alice, 27 Albion-street west, Brunswick, N.10, 9520.  
 Kenworthy, G. S., 211 Scott's-parade, Ballarat, 3651, 4329, 4333, 4340, 4341, 4348, 4788, 4795, 4802.  
 Kenyon, R. M., Sale, 740, 10660, 11091.  
 Kerr Bros., Morveu, Bacchus Marsh, 1018, 1024, 1025, 1030, 1040, 1057, 1058, 1064, 1070, 1075, 1084, 1097, 1106.  
 Kerr, A., 128 Seven-street, Box Hill, E.11, 4682.  
 Kerr, A. Campbell, "Burnside," Yan Yean, 7246.  
 Kerr, Miss Bonnie, "Burnside," Yan Yean, 10040.  
 Kerr, Miss M., "Burnside," Yan Yean, 10053, 10270.  
 Kerr, Mrs. K. R., "Burnside," Yan Yean, 10041.  
 Kerr, W., "St. Manan's," Bacchus Marsh, 1098, 1104, 2643, 2679, 3000.  
 Kerslake, V. S., c/o Survey Camp, Silvan, 12022, 12044.  
 Kevill, G. A., 3 Empress-road, East St. Kilda, 3940, 3941, 4942, 4950.  
 Keys, Harold J., "Wetherslane Park, Narra Warren, 10665.  
 Kidd, A., 71 Bayswater-road, Kensington, 3934.  
 Kilday, J., Sunny Creek Calf Club, Trafalgar West, 10543.  
 Kilmore Dairy Co., Kilmore, 8235, 8246.  
 King, Charles L., Box 3, Colonna, 390, 434, 471, 486, 507, 573, 10608, 10707, 10768, 10786, 10798, 10808, 10820, 10828, 10838, 10850, 10896, 10877, 10890, 10900, 10910, 10919, 10936, 10974, 10980, 11030, 11035, 11058, 11066, 11084, 11095, 11124, 11131, 11183, 11230.  
 King, D., and Sons, Rutherglen, 87, 106.  
 King, F. E., 250 Grange-road, Ormond, 10487, 10499, 10507, 10555, 10583.  
 King, G. N., Scott's Creek, 2723, 2724, 2743, 2744, 2758, 2759.  
 King, J., 3 Kardinia-road, Glen Iris, 3972, 4033.  
 King, J. H., Greaves-street, Werribee, 276.  
 King, L. J., c/o C. Robertson, Barraport P.O., 257, 11723, 11742, 11774.  
 King, S., "Fernside," Scott's Creek, 3129, 3130, 3131, 3132.  
 Kinneir, George, and Sons Pty. Ltd., 10 Aberfeldie-street, Essendon, W.5, 505.  
 Kinneir, Edward H., "Poooronga," 10 Aberfeldie-street, Essendon, W.5, 10750, 11262.  
 Kinsmore, Miss A. C., 16 Bent-street, North Brighton, S.5, 9393, 9665.  
 Kinsmore, Mrs. E. L., 16 Bent-street, North Brighton, S.5, 9286, 9320, 9380.  
 Kinsmore, Miss I. B., 16 Bent-street, North Brighton, S.5, 8961, 9189, 9303.  
 Kirk, Trooper, R.A.N., Police Depot, Melbourne, 306.  
 Kirkpatrick, Mrs. O., Heideberg, 6899, 6909.  
 Kirkwood, Charles, 97 Charles-street, Abbotsford, 6173

- Knee, Miss V. E., "Moondlab," 31 Alsted-road, Box Hill, E.11, 290, 388, 417, 447, 460, 3683, 4635, 6066, 7018, 11188.
- Knight A., and Son, Lake Bolac, 2545, 2558, 2559, 2566, 2567, 2573, 2574, 2582, 2583, 2599, 2600, 2621, 2622.
- Knight, G. A., Lake Bolac, 2556, 2557, 2564, 2565, 2572, 2581, 2597, 2598, 2619, 2620.
- Knights, Mrs. A., Longwarry P.O., 10024.
- Kuipe, Mrs. R., Rathfar-road, Henderson, Auckland, New Zealand, 9581.
- Knowles, T., "Dandy Park," Cranbourne-road, Panderong, 1227, 1228, 1268, 1296, 1310, 1338, 1401, 1428, 1429, 1473, 1500, 1520, 1534, 1543.
- Knox, Mrs. I. V., Gishorne Park, Gishorne, 2505, 2508, 2516, 2529, 2530, 2532, 2533.
- Knox, Ronald, Weeapronah, 7307, 7386, 7392.
- Knox, R. H., Weeapronah, 7306, 7319, 7349, 7366, 7371.
- Kurban, H. S., Stanley-avenue, Eltham, 4595, 4678.
- Ladd, H. H., 239 Queen-street, Bendigo, 3908, 3969, 3985, 3986, 3995, 3996, 4000, 4001, 4003, 4004, 4008, 1009, 4013, 4014.
- Laing, Miss A., 142 Kerferd-road, Albert Park, S.C.6, 9878, 9882, 9886, 9894.
- Laird, I. R., 139 Maribyrnong-road, Ascot Vale, W.2, 6606, 6635.
- Lake, Mrs. c/o Mr. Menter, Carrington-road, North Essendon, 11700.
- Lambert, Dr T. E., 1 Carnarvon-street, Caulfield, 6525.
- Laming, H. A., 143 Banksin-street, Heidelberg, N.22, 8002.
- Lamout, M. J., "Koorngal," Harefield, N.S.W., 10658, 10669, 10680.
- Lamprell, Mrs. J., 57 Pyke-street, Quarry Hill, Bendigo, 9334, 9335.
- Lancaster, J., 423 Napier-street, Fitzroy, 11904.
- Landau, Miss Y., 11a Latona-avenue, West Preston, N.18, 9661.
- Landels, Miss Elizabeth D., 3 King William-street, Regent, N.19, 9503, 16179.
- Lane, Mrs. Elizabeth A. A., 8 Cuming-street, Yarraville, 9266.
- Lang, H., 37 Rotherwood-road, Ivanhoe, N.21, 4709.
- Lang, Mrs. Lydia, Hotel Victoria, Victoria-street, Footscray, 3766.
- Lang, P. S., State Research Farm, Werribee, 10509, 10548, 10559.
- Langdon, M. K., Bullock Swamp, 7304.
- Langham, D., 49 Albion-road, Box Hill, E.11, 2042, 2055, 2069, 2070, 2079, 2080, 2091, 2105, 2111, 2119, 2124, 2144.
- Langham, D. W., 49 Albion road, Box Hill, E.11, 2041, 2054, 2118.
- Langham, George M., 49 Albion-road, Box Hill, E.11, 2040.
- Langham, Miss K. I., Inverell, Murchison, 9236.
- Langham, Mrs. W. S., Inverell, Murchison, 10124, 10402.
- Langham, W. S., Inverell, Murchison, 7146, 7151, 7152, 7161, 7167.
- Lanigan, Mrs. E., 40 The Parade, Ascot Vale, 11885.
- Lanin, George, Lilymuir Estate, Lillimur, 3078, 3079, 3081, 3088.
- Lentri, F., 814 High-street, Thornbury, 8424, 8450, 8519, 8631.
- Lardner, H. L., 9 Hutton-street, Dandenong, 6726.
- Large, R., 89 Abbotford-street, North Melbourne, 11683.
- Latchford, C., 160 High-street, St. Kilda, 5323, 5325, 5327, 5333, 5335, 5339, 5346, 5351, 5367, 5369, 5364, 5366, 5368, 5370, 5374, 5376, 5378, 5380, 5383, 5389, 5391, 5395, 5398, 5403, 5409, 5414, 5416, 5418, 5420, 5422, 5425, 5427, 5428, 5430, 5437, 5441, 5443, 5444, 5446, 5448, 5452, 5455, 5458, 5460, 5391, 5382, 5387, 5392, 5394, 5600.
- Latchford, C. C., 33 Dillon-grove, Glen Iris, S.E.6, 5282, 5481, 5483, 5488, 5493, 5495, 5500.
- Latham, James, 117 Gooch-street, Thornbury, N.17, 3947.
- Latta, R., 21 Howard-street, Warrnambool, 11342, 11363, 11375, 11388, 11403, 11432, 11529.
- Laughing Waters Estate, Wimba, 1609, 1610.
- Lawrey, G. H., Diamond Creek, 6399.
- Laurissen, Mrs. G. W., Red Hill South, 9423, 9431.
- Laurissen, G. W., Red Hill South, 8731, 8810, 8831.
- Lawler, W. P., Lodge Park, Coldstream, 11105, 11115.
- Lawrance, H. G., Pascoe Vale-road, Pascoe Vale, 4587.
- Lawrence, Cyril, 623 Bridge-road, Richmond, 644, 693.
- Lawrence, E., 83 Grey-street, East Melbourne, 256.
- Lawrence, G. T., Birregurra, 6748.
- Lawrence, Miss Joyce, 18 Clarendon-street, Northcote, N.17, 10318.
- Lawrence, S., Howitt-street, Ballarat, 4567, 4584, 4613.
- Lawrey, J. W., Yarra Glen, 9201, 9207.
- Lawson, J., 5 Lunie-street, North Melbourne, 11689.
- Lazarus, L., 38 Ardrie-road, East Malvern, 2369.
- Lazarus, Miss Pauline, 7 Olipa-road, Caulfield, 6172.
- Leach, P. J. R., Police Station, Elwood, 12029, 12052.
- Lean, W., 50 Nimmo-street, Essendon, W.5, 7003.
- Lean, W. P., 50 Nimmo-street, Essendon, W.5, 6969.
- Lee, Miss Blodwyn, 130 Page-street, Middle Park, S.C.6, 9227.
- Lee, Miss Edna, 12 Rugby-road, Oakleigh, 9178.
- Leftley, H. E., 7 Hurlingham-street, North Brighton, S.6, 534, 627.
- Leishman, A. T., and Sons, Kingston, 47, 189.
- Leishman, J. and R., "Sulzort," Clunes, 2156, 2166, 2167, 2183, 2193, 2201, 2208, 2209, 2214, 2222, 2223, 3005, 3055, 3066.
- Lenzie, Mrs. E. M., Tongala East, 1698, 3184, 3185, 3206, 3260, 3261, 8859.
- Le Noury, E., Diggers-road, Werribee, 1935, 1944.

- Leonard, Mrs. M. V., c/o D. Walsh, 23 Crown-street, Newmarket, 11761, 11786.  
 Le Page, E. A., Wilson-street, Cheltenham, 7263, 7265, 7268, 7270, 7273, 7275, 7280, 7285, 7287, 7289, 7297, 7301.  
 Lett, Mrs. O. M., 13 Coronation-street, Brighton, S.6, 4560, 4577, 4578, 4596.  
 Leversha, H., "Grand View," Harcourt, 4437, 4473, 4474, 4477, 4478, 4482, 4486.  
 Levin, Miss Rose, 380 Lygon-street, East Brunswick, N.11, 8971, 9153.  
 Lewis, Miss E., 215 Lygon-street, Carlton, 10418.  
 Lewis, E. H., Dayell Farm, Gladysdale, 1038.  
 Lewis, J. J., 20 Dalgleish-street, Flemington, W.1, 5610.  
 Lewis, Lance, Erindale, Yinnar, 1118, 1128, 1156, 1160, 1177, 1185.  
 Lewis, Mrs. R. G., 104 Holmes-road, Moonee Ponds, W.4, 10274, 10290, 10308.  
 Lidgett, A. J., "Braclands," Myrning, 10479, 10486, 10506, 10562.  
 Lidgett, H., c/o G. Gath, 153 Farrell-street, Port Melbourne, 11797, 11906.  
 Lidgett, Henry, "Hillfield," Myrning, 11799.  
 Lidgett, J., "Braclands," Myrning, 1036, 1053, 1054, 1063, 1068, 1069, 1074, 1083, 1094, 1105, 1111, 2032, 3023, 3049.  
 Lidgett, Robert, "Chesterfield," Myrning, 3015, 3027.  
 Lidgett, L. J., "Braclands," Myrning, 10478, 10485, 10498, 10505, 10579.  
 Lidgett, W. and L. J., "Woodlands," Myrning, 1055, 1056, 1095.  
 Lidgett, Walter, "Woodlands," Myrning, 10428, 11600, 11613, 11623.  
 Lilford, Miss Audrey, Merrigum, 9609.  
 Lincoln, A., c/o 61 High-street, St. Kilda, 11644.  
 Lincoln, Miss Ethel, 79 Moreland-road, East Coburg, N.13, 10117.  
 Lincoln, Miss F., 79 Moreland-road, East Coburg, N.13, 10064, 10116.  
 Lincoln, James, "Glen Alvie," Portarlington, 4833, 4838, 4852, 4858.  
 Lindsay, P., 25 White-road, North Wonthaggi, 4601.  
 Linsdell, R. G., Myrning, 795, 817, 827, 1047.  
 Liscombe, Mr. and Mrs. W. O., 7 Turner-street, Armadale, 5770, 5849.  
 Liscombe, Mrs. E., 7 Turner-street, Armadale, 9311, 9979.  
 Lithgow, Mrs. E., Yarra Glen, 10727, 10753, 10855, 10895, 11117, 11201, 11225, 11242, 11251, 11456.

# BRYAN BROS.

Makers of  
the Famous

## "CYCLONE WINDMILLS"

Colac and W. Footscray

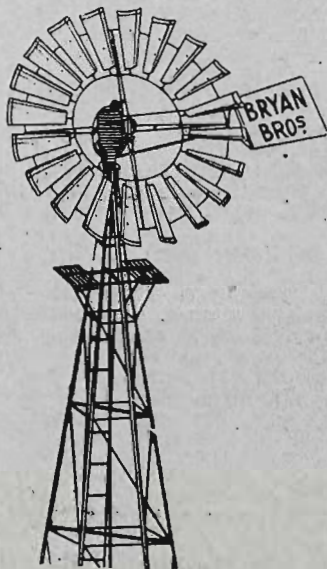

Encased Gears, working in Oil Bath. All working parts automatically oiled which ensures perfect lubrication and means easy running with practically no friction or wear.

All the essential parts are protected from dust and weather. Will hold enough oil to last for a long period. Neat in design and strong in structure, and will give every satisfaction.

Our open type mills—geared and direct action—have given good service and satisfaction to users for the past forty years.

Call on our Show Stand No. 233

Descriptive Catalogue and any information required Post Free on application.

- Little, L., Mayhu Park, Gretna, 950.  
 Littlejohn, A., 346 Pigeon-street, North Carlton, 6750.  
 Lloyd, A. W., Thorpdale South, 12043, 12043.  
 Lloyd, C. D., Glen Iris Stud, Nacre Warren, 1601, 1653, 1654, 1674, 1675, 1715, 1734, 1735, 1757.  
 Lloyd, W., 110 Scotchmer-street, North Fitzroy, N.7, 5919, 5920.  
 Loader, A., 17 Coronet-street, Newmarket, 11678.  
 Lobb, Miss M., "Lilona," 330 Mont Albert-road, Mont Albert, E.10, 6956, 6962.  
 Locke, Miss L., Undera P.O., 5737.  
 Luckett, C. and R., "Glen Alvie," Creswick road, Ballarat North, 1562, 1651, 1693, 1696, 1743, 1744, 1782, 1783, 1820, 1836, 1852.  
 Loft, H. S. N., 21 Wright-street, Sunshine, W.20, 4130.  
 Lougeran, Trooper J. G., Police Depot, Melbourne, 374.  
 Long, Mrs. T. E., Boulder P.O., W.A., 9526.  
 Long, Thomas, "Torwood," Tea Tree, Tasmania, 2629, 2630, 2637, 2638, 2652, 2653, 2656.  
 Longhurst, J., "Richlands," Whittlesea, 2329, 2344, 2426, 2427.  
 Longmuir, G. W. H., 15 River-street, Newport, 11632.  
 Longmuir, P. A., 2 Mayong-grove, Balwyn, E.8, 6736, 6793.  
 Longmuir, D., Tyabb, 3271, 3282, 3283, 3293, 3294, 3306, 3307, 3312, 3322, 3323, 3333, 3334, 3347, 3348, 3360, 3361, 3367, 3585, 3586, 3608.  
 Louney, Miss H. M., Evans-street, Sandbury, 407, 396, 11173, 11216.  
 Lorensene, J., Scotsburn, 11806, 11805.  
 Love, Mrs. L., "Lochiel," 30 Clark-street, Hamilton, 8794.  
 Lowe, Miss Annie C., Dornay L., Queenscliff, 4168, 4169, 4172, 4173, 4183, 4189.  
 Lowe, Miss F. P., c/o Mrs. Lindsay, Noble-street, Clayfield, Brisbane, Queensland, 9625.  
 Lowing, Mrs. J., "Troed-y-Rhiw," Tongala, 1642, 1812, 1873.  
 Loxton, Miss E. G., 43 Manningtree road, Hawthorn, E.2, 9290, 9403, 9412, 9422, 9430, 9887, 9937, 9939, 10002, 10009, 10012, 10081, 10093, 10130, 10204, 10243, 10260, 10265, 10286, 10303.  
 Luteman, C. E., Wattville, via Dookie, 7149.  
 Luteman, G. C., Wattville, via Dookie, 7141.  
 Ludlow, W. M., c/o Butler Factory, Toolamba, 6877.  
 Lukeis, John, Nar Nar-Goon, 4378, 4392, 4749, 4758.  
 Lukeis, S., 905 Skipton-street, Ballarat, 3720, 3721, 3734, 3735, 3749, 3750, 3756, 4028, 4031, 4219, 4227, 4228.  
 Lumsden, Miss Maude, 94 Claremont-avenue, Malvern, S.E.4, 9448, 9596, 9752, 9810.  
 Lund and Milton, Box 255, Warracknabeal, 6776.  
 Luxford, Mrs. H., Cobains, via Sale, 9806, 9874, 9876, 9924, 9973, 9976, 10014.  
 Laxton, Sir Harold, 20 Grandview-grove, Armadale, S.1, 690, 11272, 11287, 11437, 11477, 11507, 11610.  
 Lyle, Mrs. G. B., Box 64, Warracknabeal, 9989.  
 Lynn, John, Orbost, 7154.  
 Lynn, Keith, Orbost, 7156, 7162.  
 Lyon, C. Gordon, "Banyule," Heidelberg, 1604, 1660, 1661, 1700, 1701, 1716, 1717, 1788, 1789, 1828, 1845, 1883, 1884, 1900, 1901.  
 Lyons, R. S., 2 Middlesex-road, Surrey Hills, E.10, 6674, 6698.  
 McAlpin, J., and Sons, Charles-street, Abbotsford, N.9, 721.  
 McArthur, Miss Ida, Medina street, South Warrnambool, 9199, 9251, 9277.  
 McAuley, Miss Anne, "Mia Mia," Union-street, West Brunswick, 10715, 10720, 10739, 10746, 10809, 10944, 10874, 10889, 10924, 10941, 10943, 10964, 11161, 11181, 11196, 11208, 11230, 11235.  
 MacBean, Mrs. A. V., Simpson-street, Kyneton, 9175, 9832, 9866.  
 MacBean, H., Tylden P.O., 7388.  
 MacBean, James S., Mount View Poultry Farm, Tylden P.O., 3704, 3710.  
 McBride, Mrs. R., Hoddle Range, South Gippsland, 9147, 9161, 9348, 10021.  
 McBryde, Mrs. A., and Mrs. I. McCracken, Moorabbin-road, Cheltenham, 5960, 5961, 5962, 5963, 5964.  
 McCaig, T. W., 293 Swan-street, Richmond, 11883.  
 McCann, Miss G., 199 Dandenong road, Windsor, S.1, 10375, 10411.  
 McCaughey, D. R., Connong, via Narrandera, N.S.W., 767, 783, 796, 828, 829, 836, 843, 847.  
 McClelland, A. C., "Elderslie," Sea Lake, 11559.  
 McClelland, Miss C. E., "The Elms," Tunstall, 1623.  
 McClelland, R. and A., Lara, 1603, 1653.  
 McCluskey, —, and Jackson Bros., Strathmerton, G, 17.  
 McCluskey, H., Strathmerton, 167, 646, 659, 666.  
 McComas, Miss Peggy, "Ranelagh," Mount Eliza, via Frankston, 11079, 11164, 11167, 11212, 11229, 11244, 11263, 11393, 11465.  
 McComb, Mrs. M. J., 28 Embling-road, Malvern, S.E.4, 9830.  
 McConachie, Mrs. E. A., 172 Long-street, Toowoomba, Queensland, 9235.  
 McConachie, Miss Isla, 172 Long-street, Toowoomba, Queensland, 3129, 9477.  
 McCombe, Mrs. W., 52 Connor-street, Colac, 10688, 10689, 10112, 10141, 10214.  
 McCormick, Charles S., Lindlafarne, via Hobart, Tasmania, 6575, 6587.  
 McCoull, Mrs. D., Golden-avenue, Chelsea, 5736.

- McCracken, G. R., 59 Kent-street, Ascot Vale, 3671, 3677, 4072, 4078, 4085, 4088, 4095, 4096, 4198, 4112, 4123, 4124, 4139, 4147, 4151, 4155, 4162, 4176, 4181, 4188, 4195, 4196, 4200, 4201, 4205, 4206.
- McCubbin, N., Mavis-street, Footscray, 11649.
- McCullagh, Miss Letitia C., 32 Grey street, St. Kilda, 9291.
- McCulloch, J. A., 18 First-avenue, East Kew, E.4, 6614.
- McCure, Miss Grace, Silvermines-road, St. Arnaud, 9133, 9136, 9141, 9143, 9158, 9160, 9164, 9166, 9179, 9183, 9190, 9256, 9258, 9305, 9321, 9325, 9332, 9342, 9346, 9351.
- McDiarmid, N., 143 Yarra-street, Abbotsford, N.9, 6356.
- Macdonald, A. E., Deniliquin, N.S.W., 4029, 4032, 4035, 4037, 4059.
- Macdonald, A. J., Whittlesea, 529, 7298, 7302.
- Macdonald, C. A. N. and Sons, Tarcavarra, 10046, 11028, 11321, 11350, 11367, 11378, 11395, 11409, 11427, 11496, 11523.
- Macdonald, D., 9 Sugar Works-avenue, Yarraville, 11712, 11713.
- Macdonald, G., c/o Coffey Bros., 630 Church-street, Richmond, 11365.
- Macdonald, J. A., Junr., "Maylands," Meentyan, 11033, 11117, 11129.
- Macdonald, J. J., Box 13, Kilmore, 1621, 1622, 1764.
- Macdonald, Miss Mary, "Fairfield," Woodford-road, Bushfield, via Warrnambool, 9163, 9343, 9426, 9435, 9512, 9603, 9651, 9765.
- Macdonald, Mrs. M., 33 Fitzwilliam-street, Kew, E.4, 9402.
- Macdonell, James T., "Glengarry," Darraweit Guim, 11598, 11607, 11621.
- Macdonell, K., "Glengarry," Darraweit Guim, 11399, 11608, 11622.
- McElvogue, Daniel, 15 Sutherland-road, Armadale, 5933.
- McEnroe, James, Metropolitan Hotel, William-street, Melbourne, T. 31.
- McFarlane Bros., Bundoora, 1211, 1230, 1279.
- McFarlane, Allan D., Box 20, Swan Hill, 4842, 4847, 4848, 5067.
- McFarlane, W., La Pollastre Mammoth Hatchery and Poultry Farm, 292 O'Hea-street, East Fuscoe Vale, W.7, 4073, 4976.
- McGannou, J. P. J., Dookie Agricultural College, Dookie, 10437, 10449, 10631, 10633, 10627.
- McGannou, A. E., Warrnambool, 3775, 3859, 3857, 3882, 4030, 4033, 4036, 4038, 4052, 4062, 4160, 4166, 4167, 4239, 4240, 4248, 4249, 4260, 4266, 4274, 4318, 4322, 4331, 4337, 4344, 4352, 4445, 4453, 4461, 4650.
- McGrath, J. V., Kyneton, 12001, 12023, 12047, 12067.
- McGrevey, Miss Kitty, "Banteer," Loch-avenue, Warribee, 6392, 6393, 6410, 6430.
- McGregor, Mrs. J., 2 Clapham-road, Oakleigh, S.E.12, 5631.
- McGregor, J., 2 Clapham-road, Oakleigh, S.E.12, 4459, 4497, 4724.
- McGregor, Mrs. L. G., 16 Wellesley-street, Mont Albert, E.10, 5812, 5840.
- McHarg, M. J., Town Hall, Melbourne, C.1, 11987, 11994.
- McHwin, Ivor, "Mountview," Nambrok, 495, 588.
- McInerney, P. T., 90 Queen-street, Melbourne, C.1, 1026.
- McIntosh, J., "Woodburn," Kilmore, 11963.
- McIntosh, J. M., Coldstream, 11940, 11951, 11964.
- Mackay and Co., 22 Money-street, Perth, W.A., 8078, 8707, 8708.
- McKay, Mrs. G., 33 Bluff-road, Black Rock, 6072.
- McKay, W. J., 98 Allison-road, Bisterwick, 251, 279, 11264, 11278, 11737, 11740, 11744, 11745, 11775, 11778, 11781, 11835, 11896, 11827, 11828, 11840, 11909, 11912, 11913, 11914.
- McKenzie, J., St. Albans, 11147, 11563.
- McKenzie, A. K., "Argyle," Wallap, 119.
- McKenzie, Trooper G., Police Depot, Melbourne, 378.
- McKenzie, Hector, Weeaprouah, 7359, 7393, 7395, 7397, 7398, 7399, 7409.
- McKenzie, I. A., and Son, Weeaprouah, 7314, 7323, 7336, 7341, 7342, 7346, 7354, 7361, 7362, 7363, 7376, 7382, 7384, 7385.
- McKenzie, I. D., Bolinda Vale, Clarkefield, 12093.
- McKenzie, J. A. and W. H., Box 131, Dimboola P.O., 68, 91.
- Mackenzie, Mrs. R. P., 26 Dorcas-street, City South, S.C.4, 10114.
- McKillop, H., 699 Glenhantly-road, Glenhantly, 11040.
- Mackie, Miss I. H., 34 Monmouth-avenue, Canterbury, E.7, 9409.
- McKinnon, B., in Little Rye-street, Geelong, 5158, 5162, 5172, 5174.
- MacLaren, J., 25 Canterbury-road, St. Kilda, 5855, 5867, 5868.
- McLarty, M., Bena-road, Korumburra, 3771, 3794, 4625, 4629.
- McLaurin, A. R. and R. R., "Pine Grove," Deniliquin, N.S.W., 2073, 2082, 2089, 2115.
- McLean, A., Caragham, via Ballarat, 10432, 10507, 10575, 10601.
- McLean, Mrs. A. D. D., Fenwick Stud Farm, Yan Yean, 243, 244, 245, 246, 300, 309, 310, 311, 326, 330, 331, 339, 340, 2917, 2918, 2957.
- McLean, A. D. D., "Montrose," Irving-road, Toorak, 325.
- McLean, O. E., "Ardgour," Kyabron, 907, 917, 936, 952, 977, 1002.
- McLennan, R. W., 32 Hammond-road, Dandenong, 3659, 4515, 4518, 4774.
- McLellan, Mrs. A. C. G., 210 Walsh-street, South Yarra, 301, 327, 332, 333.
- McLellan, A. M., "Fern Vale," Cranbourne, 1273, 1330, 3150, 3181, 3202, 3203, 3227, 3228, 3255, 3256, 10427, 13324, 11392, 11415, 11441, 11488, 11518.
- McLellan, D. K., Walker-street, Dandenong, 11597, 11608, 11620.
- McLennan Bros., 44 Queen's-parade, North Fitzroy, 11570.
- McLeod, R., 287 Charendou-street, South Melbourne, 11633.
- McMahon, T., 19 Bryson-street, Canterbury, 6721, 6743.

- McMeeken, W., Kyneton, 294.  
 McMurroy, T. and Son, Werribee, 3006, 3014, 3024, 3025, 3036, 3043, 3050, 3058.  
 McMurtrie, M. E., 108 Fisher-parade, Ascot Vale, 11819, 11859.  
 McNab Bros, "Oakbank," Tullamarine, 1224, 1225, 1265, 1266, 1307, 1308, 1385, 1472, 1508, 1509.  
 McNab, Mrs. F. A., 265 Ascot Vale-road, Ascot Vale, W.2, 9501, 9817.  
 McNab, Miss F. E., 265 Ascot Vale-road, Ascot Vale, W.2, 9459, 9636, 9777, 9787, 9799, 9968.  
 McNamara Bros., Wilson's Creek, Omeo, 2167, 2108.  
 McNamara, H. A., 30 Martin-street, Northcote, 5909, 5917, 5927, 5944, 5952, 5953.  
 McNamara, Mrs. M. F., Box 31, Numurkah, 401, 413, 430, 505, 515, 569, 10795, 10813, 10867, 10893, 10993, 11017, 11069, 11096.  
 MacNaughton, James D., "The Grennan," Moorillon, Murchison, 42.  
 MacNaughton, Miss J. L., "The Grennan," Moorillon, Murchison, 9524.  
 McPhail, Miss V., 10 Zealand road, Mount Albert, G.10, 9282, 9414, 9968.  
 McPherson, A., Leaby-street, Stawell, 11730, 11748, 11757, 11782, 11898, 11899.  
 McPherson, Trooper A. F., Police Station, Ballarat, 539.  
 McPherson, C. B., 41 Spring-street, Melbourne, C.1, 9727.  
 McPherson, Miss E., 10 Glen Vale-road, Glen Iris, S.E.6, 9776, 9935, 9963, 9974, 9975, 9977, 9978, 9980, 9983.  
 MacPherson, J., 470 Burke road, Camberwell, 8495, 8533, 8542, 8560, 8572.  
 McPherson, Mrs. M., 46 Hayes-street, Shepparton, 9450, 9461.  
 McPherson, M. W., 11 The Avenue, Geelong West, 6892.  
 MacTier, David, "Nasechol," Tatura, 7040, 7063, 7130, 7151, 7158, 7198, 7204, 7209, 7218.  
 MacTier, Robert, and Sons, "Reitcum," Tatura, 7023, 7029, 7039, 7051, 7052, 7062, 7075, 7100, 7101, 7129, 7137, 7157, 7197, 7203, 7208, 7217.  
 MacTier, W. Angus, "Merri Ponds," Tatura, 7035.  
 McWiggan, Mrs. E., Vermont, 6482, 6498.  
 McWilliams Wines Ltd., Hanwood Winery, Griffith, N.S.W., 8291, 8292, 8308, 8319, 8330, 8336, 8341, 8349, 8358, 8367, 8373, 8379, 8382, 8389, 8402, 8413, 8422, 8432, 8438, 8449, 8459, 8474, 8480, 8502, 8515, 8526, 8540, 8549, 8568, 8578, 8587, 8605, 8610, 8618, 8622, 8660, 8661, 8668, 8669.  
 Madden, Mrs. B., 14 Barry-street, Northcote, 9696.  
 Maddern, T. and Son, Blackheath, via Horsham, 20, 107, 116, 183.  
 Maffra Co operative Milk Products Co. Ltd., Maffra, 8217, 8231, 8243.  
 Magill, P. J., 108 Leith-street, Ballarat, 5304, 5359, 5448, 5657.  
 Maher Bros, "Evelyn Park," Seymour, 1240, 1282, 1525.  
 Maher, Miss Eleanor, 7 Primrose-street, Mounce Ponds, W.4, 8955, 9218.  
 Maize, J., 28 St. Paul-street, Randwick, N.S.W., 6892, 6891.  
 Major, W., Giegarre, 3463, 3466, 3471, 3473, 3474, 3477, 3478, 3482, 3486.  
 Malcolm, E., 22 Dover-street, Newmarket, W.1, 6264.  
 Male, Mrs. B., 8 Boxshall-street, Middle Brighton, S.5, 6966, 6968.  
 Male, W. T., 8 Boxshall-street, Middle Brighton, S.5, 4992, 4996, 5010, 5445, 5448, 5451.  
 Maleny Co-operative Dairy Association Ltd., Maleny, Queensland, 8211, 8225.  
 Mallett, J. T., Marshall P.O., 1618, 1619.  
 Maloney, P. J., "Belgonia," Tongala, 1560, 1561, 1672, 1693, 1725, 1817, 1850, 1892, 1893.  
 Maloney, W. J., 3 Clarinda-street, Caulfield, S.E.8, 6999, 6923.  
 Malby, Mrs. E., 24 Swallow-street, Port Melbourne, 6471.  
 Manby, Mes. L., h Oban-street, Hawksburn, S.E.1, 6975.  
 Mangau, J. C., Tarcombe-road, Seymour, 4668, 4702.  
 Manover and O'Neill, Annesley-street, Echuca, 8691, 8729.  
 Manifold, T. C., "Talindert," Campdown, 2543, 2553, 2574, 2587, 2588.  
 Manning, R. F., 18 Ulappa-road, Ormond, 527, 11290.  
 Mannion, P. J., "Milangil," Campdown, 4700, 4701.  
 Manton, Mrs. H. M., 5 St. David-street, Geelong North, 6442.  
 Marden, Miss J., 73 Murray-street, Caulfield, S.E.8, 6765.  
 Margaret, G., 167 Spensley-street, Clifton Hill, N.S., 3697, 4940, 4946.  
 Marriott, E. G., Dookie Agricultural College, Dookie, 10636, 10677.  
 Marriott, J. C. J., Point Nepean-road, Mentone, 3670, 4090, 4091, 4093, 4094, 4100, 4101, 4105, 4106, 7164, 7195, 7298.  
 Marriott, J. T., Point Nepean-road, Parkdale, 3663, 4493, 4496, 4908, 7163.  
 Marshall, H., 50 Albert-street, Port Melbourne, 3719, 4595.  
 Marshall, Miss Olive L., Woodside, S.A., 9431, 9648, 9686, 9696, 9712, 9727, 3764.  
 Martin, E., Harcourt, 8729.  
 Martin, H. M., and Sons Ltd., Burrundi, S.A., 8335, 8468, 8469, 8522, 8534, 8561, 8584, 8615.  
 Martin, J., 55 Serrell-street, East Malvern, S.E.5, 6664, 6689.  
 Martin, J. L., Strathgellar, 7255, 8259.  
 Martin, L. M., 76 Coelooungatta-road, Chamberwell, E.6, 6399, 6425.  
 Martin, W. V., 317 Buckley-street, Essendon, 11902.  
 Mason, Roy, Camberra-grove, Brighton, S.6, 3703, 4234, 4873.  
 Mason, Alfred, Thomas-street, Danlunger, 6372, 6878.  
 Mason, P. L., 2 White-street, Fairfield, N.20, 6364, 6370.  
 Mason, J., Queen-street, Preston, 2894, 2935, 2955.  
 Mason, Mrs. R., 226 Melville-road, West Brunswick, 6082, 6165.  
 Mason, R., 7 Austin-street, Balwyn, E.S., 4410, 4411, 4420, 4421, 4430, 4434.

- Mathes, H., Victoria-street, Sebastopol, 3760, 3778.  
 Matheson, Mrs. C. W., Karrakatta-street, Black Rock, 6223.  
 Matthews, V. A. H., 25 Locksley-road, Ivanhoe, N.21, 6798, 6801, 6828, 6862.  
 Matthews, B., Town Hall Hotel, Daylesford, 3765, 3783, 3787, 4028, 4031.  
 Matthews, C., 26 Bayswater-road, Kensington, 5515, 5517, 5518, 5519, 5520, 5521, 5522, 5523, 5529.  
 Maude, P. A., Crescent Poultry Farm, Moolap, via Geelong, 3647, 3650, 4212, 4253, 4315, 4326, 4332, 4339, 4347.  
 Mauger, Miss M., 21 Darrington-avenue, Glen Iris, S.E.C. 9786.  
 Mawbey, Miss, 77 Flemington-street, Flemington, 9337.  
 Mawbey, Mrs. D., Baroda-street, Flemington, 10167.  
 May, Miss, c/o Miss Lillie Fairway, Mont Park, 9793.  
 Mayfield, A. C., 216 Clarke-street, Northcote, 3723, 3740, 3741.  
 Mende, Mrs. E., 3 Albion-place, Glen Iris, S.E.C. 4742, 4966, 10626, 10631.  
 Mende, R. P., 3 Albion-road, Glen Iris, S.E.C. 6751.  
 Meaker, C., Park View Loft, Parkville, N.2, 5120, 5123, 5184, 5185, 5186, 5191, 5192, 5193, 5198, 5199, 5202, 5203, 5204, 5207, 5208, 5209, 5210, 5211, 5219, 5220, 5230, 5231, 5701, 5704.  
 Meal, Jim Bros., Mooroonna, 2317, 2337, 2357, 2358, 2383, 2418, 2419, 2436, 2441, 2453, 2454, 2467, 3111, 3116.  
 Meekcoons, H. G., Longerenong Agricultural College, Dooen, 10463, 10645.  
 Meier, A., "Fairview," Sydney-road, Kilmore, 1565, 1579, 1580, 1624, 1625, 1835, 1879, 1680, 1706, 1718, 1729, 1751, 1765, 1766, 1767, 1803, 1804, 1831, 1839, 2512, 2515, 2519, 2523, 2528.  
 Melbourne Hunt Club, 10761, 10764.  
 Melbourne and Metropolitan Board of Works, 110 Spencer-street, Melbourne, C.1, 851, 852, 909, 901, 2044, 2045, 2046, 2058, 2059, 2071, 2080, 2083, 2084, 2092, 2106, 2113, 2122, 2123, 2124, 2135, 2136, 2993, 3022, 3035, 3048, 3057, 3073, 11584, 11835, 11591, 11592.  
 Mercer, A., Happy Valley Farm, Merricks, 8263.  
 Melrose Tug-of-War Team, c/o L. McKenzie, 17 Canting-street, North Melbourne, 11976.  
 Mercer, Miss Kathleen, High-street, Campbell Town, Tasmania, 98-9, 9890.  
 Merrivale Estate, Deniliquin, N.S.W., 3002, 3008, 3009, 3012, 3013, 3019, 3031, 3032, 3059.  
 Metcalf, James, Green Hill P.O., 2686, 2714, 2712, 2735, 2736, 2753, 2754, 2772, 2797, 2798, 2815, 2816, 2829, 2830, 2841, 2842.  
 Metcalf, R. J., Green Hill, 10395.  
 Mich, Mr. and Mrs. R. L., 48 Trevelyan-street, Elsternwick, 6286, 6319.  
 Michael, A. R., Woonelang, 7043, 7058, 7064, 7086, 7092.  
 Midgley, H. F., Chirlwan, 8895.  
 Midolo, F., 130 Powlett-street, East Melbourne, C.2, 5139, 5137.  
 Midolo, T., 73 Lincoln-street, Richmond North, 4978, 4979, 4980, 4981, 4982, 4983, 4984, 4985, 4986, 4987, 4988, 4989, 4990, 4991, 4993, 4994, 4995, 4998, 5000, 5001, 5003, 5004, 5005, 5006, 5007, 5008, 5009.  
 Milsod, J., Croydon, 5628, 5645, 5646, 5650, 5653, 5663, 5671, 5676, 5702.  
 Milsod, L. J., Whitehorse-road, Croydon North, 5538, 5539, 5540, 5541, 5542, 5543, 5544, 5545, 5546, 5547, 5548, 5549, 5550, 5551, 5552, 5553, 5554, 5555, 5556, 5557, 5558, 5559, 5560, 5561, 5562, 5563, 5565, 5566, 5567, 5568, 5569, 5570, 5571, 5572, 5573, 5574, 5575, 5576, 5577.  
 Milawa Co-operative Dairy Company Ltd., Milawa, via Wangaratta, 8209, 8229, 8255.  
 Mildura Co-operative Fruit Co. Ltd., Merbein Branch, Merbein, 8922.  
 Mildura and District V.C.C.A. Executive, Box 84, Red Cliffs, 8884.  
 Milby, C., Bright, 12017, 12029.  
 Mill Bros., "Glen Conce," Axedale, 1288, 1289, 1319, 1353, 1413, 1414, 1415, 1436, 1437, 1461, 1462, 1463, 1482.  
 Millar, Miss A. R., 40 Stanley-grove, Canterbury, E.7, 6616.  
 Millard, Mrs. E., 14 Hastings-road, Hawthorn, E.3, 6300.  
 Miller, D. C., Kirkhill, Agnes, 1607, 1608, 1794, 1795.  
 Miller, Mrs. B. E., Fawcner Park, Eltham P.O., 6907, 6916, 6938, 6970.  
 Miller, George, South-road, Moorabbin, S.20, 7254, 7290, 7291.  
 Miller, Mrs. John, c/o Gisborne Park, Gisborne, 5862.  
 Mills, Miss E., Dooen, 9393.  
 Mills, Miss E., 18 Alfred-road, North Essendon, 9788, 9206, 9209, 9255, 9262, 9280, 9287, 9293, 9338, 9362, 9404.  
 Mills, R., Naring East, 904, 905, 3172, 3219, 3233, 3246, 3260.  
 Mills, Miss Violet M., Naring East, via Nunmurak, 3702, 4800, 4865, 4870, 4871.  
 Milne and Co., Distillers, Box 359D, G.P.O., Adelaide, S.A., 8652, 8653, 8662, 8693, 8664, 8665.  
 Milner, Melvin, 603 North-road, Ormond, S.E.3, 6266.  
 Mitchell, G., Toomwal, N.S.W., 11848.  
 Minter, P. A., 18 Kyre-street, Deerpene, E.S. 6166.  
 Missen, Miss Ivy, "Hibbert," Beae, 9307, 9400, 9401, 9411, 9420, 9420, 9578.  
 Missen, T. G., Rockbank, 253, 264, 11811, 11874.  
 Mitchell and O'Brien, c/o Campbell and Sons, Chancery House, 485 Bourke-street, Melbourne, 23, 38, 39.  
 Mitchell, E. and E., "Na Chung," Laver-street, Stidley Park, 6882, 6883, 6884, 6889.

- Mitchell, F. E., "Aurora," Wyalong, N.S.W., 7120.  
 Mitchell, George, Kawarren, 12020, 12042, 12064.  
 Mitchell, Miss Grace, Gilbert-street, Tallangatta, 9138, 9220, 9347, 9469, 9469, 9507, 9532, 9603, 9671, 9703.  
 Mitchell, Mrs. H. C., Metropolitan Farm, Werribee, 10287, 10306.  
 Mitchell, Mrs. James, "Kelvin Grove," Box 32, Tatura, 8261, 8262.  
 Mitchell, Mr. and Mrs. N., 56 Glynden road, East Camberwell, E.6. 6073, 6074, 6148, 6152, 6265, 6308, 6304, 6551.  
 Mitchell, Ralph, "Cambria," Albion-street, St. Kilda, 3641, 4218, 4222, 4232.  
 Mitchell, Miss Rita, 63 Darlington-grove, East Coburg, N.13, 10145.  
 Mitchell, R. H., Clifford Farm, Linton, 1550, 1750.  
 Mitchell, R. R., 34 Range-road, South Camberwell, 6069, 6209.  
 Mitchell, W. C., 329 Wattle-tree-road, East Malvern, S.E.5, 6090.  
 Mitchell, W. T., "Arcot," Lower Bethunga, 392, 404, 405, 421, 422, 436, 437, 440, 474, 475, 480, 500, 514, 10787, 10801, 10861, 10897, 11378.  
 Mitcheuer, C., 18 Grantham-street, West Brunswick, 11880.  
 Meek, A. G., Kaniva, 7124.  
 Moir, P., Western Beach, West Geelong, 1537.  
 Mollison, C. D., 553 Toorak-road, Toorak, S.E.2, 6455.  
 Moloney, E., Chester-street, Moree, N.S.W., 11773.  
 Moncrieff, Mrs. M., 29 Grantbam-street, West Brunswick, 5745, 5752, 5763, 5871.  
 Monsbrough, Mrs. S., 20 Lynch-street, Footscray, 9487, 9982.  
 Montagu Cheese Factory, c/o S. A. Robertson, 452 Flinders-lane, Melbourne, 8168.  
 Moore, F. E. and Sons, "Dartmoor," Huramill-street, Donald, 1198, 1199, 1213, 1235, 1277, 1312, 1318, 1430.  
 Moore, Mrs. A. D., 45 Martin-road, Glen Iris, 6963, 6964.  
 Moore, Miss Gweneth, 58 Dundas-street, Thornbury, N.17, 10316.  
 Moore, John H., 29 Washington-street, Essendon, W.5, 4098.  
 Moore, J. L., Gowrie Park, Tatura, 11938, 11946, 11952, 11958, 11970.  
 Moore, Mrs. K., 206 Orrong-road, Caulfield, S.E.7, 6891.  
 Moore, T., "Ashville," Kialla East, 3556, 3557, 3558, 3559, 3560, 3561, 3562, 3563, 3564.  
 Moran, Ronald M., 59 Dickens-street, Elwood, S.3, 4121.  
 Morell, R. T., 42 Clendon-road, Toorak, 6546.  
 Morgan, D. M., and Son, Phillip-street, Rushworth, 8930, 8940.  
 Morgan, Mostyn M., 619 High-street, Thornbury, N.17, 11627.  
 Moriarty, J. R., 208 Oxide-street, Broken Hill, N.S.W., 9677, 8706.  
 Morris, C. H. and Sons, Rutherglen, 8295, 8303, 8309, 8320, 8342, 8350, 8359, 8374, 8384, 8430, 8475, 8503, 8516, 8517, 8527, 8539, 8569, 8570, 8611.  
 Morris, Mrs. Jessie, 305 Wellington-street, Clifton Hill, N.S. 6927.  
 Morris, L. A., 70 Rosemont-avenue, Caulfield, S.E.7, 5386.  
 Morris, Miss V. L., 12 Harcourt-street, Auburn, E.3, 9806, 9964.  
 Morrison, Miss Ann, "Pisa," Cressy, Tasmania, 9900, 9991.  
 Morrison, Mrs. John, Dean P.O., via Ballarat, 10030.  
 Morrison, W. J., 16 Turner-street, Moonee Ponds, W.4, 1384, 4744, 4755.  
 Morrissy, J. P., "Glen Alvie," Alvie, via Colac, 1051, 1091, 1092, 1103.  
 Morrow, G. A., 25 Perry-street, Wangaratta, 8690, 8719.  
 Morion, Fergus, c/o Kerr Bros., "Morven," Bacchus Marsh, 10471, 10480.  
 Moscript, Mrs. A. H., 25 Bank-street, South Melbourne, S.C.5, 6849.  
 Moses, J., Camp Hill, Tallarook, 1910, 1914, 1917, 1920, 1941.  
 Moss, William H., 56 Primrose-street, Essendon, 3862, 3863, 3864, 3870, 3871, 3872, 3873, 3876, 3878, 3879, 4646, 4647, 4648.  
 Moss, W. L., Saxton-street, Nummukah, 48, 190.  
 Mottram, Mrs. J. W., 56 Scotchmer-street, North Fitzroy, N.7, 9522.  
 Mudge, Mrs. L., Mildura, 11224.  
 Muhlebach, Estate of late W. J., "Retreat Farm," Batesford, 1239, 1280, 1281, 1382, 1406, 1407, 1408, 1432, 1476, 1491, 1503, 1524.  
 Mullins, M. E., Baringbup West, 2369, 2370, 2392, 2393.  
 Munday, E. H., 11 Curtajong-avenue, Camberwell, 6800.  
 Muniz, Miss Yvonne, c/o Town Hall, Wangaratta, 9284.  
 Murase, R., c/o M. Branigan, 14 Sandown-road, Ascot Vale, 6654.  
 Murphy, Miss Annie T., 43 Eglinton-street, Moonee Ponds, W.4, 9865, 9938, 9941, 9944, 9962, 10011.  
 Murphy, D. J., Runnymede, 7032, 7065.  
 Murphy, E., and Sons, Whitehall-street, Yarraville, 225.  
 Murphy, Miss Eileen, 16 Milton-street, Glenhumbly, 9170, 9211, 9300.  
 Murphy, James, 140 Kilgour-street, Geelong, 674, 741.  
 Murphy, J. C., 12 Holmwood-avenue, Middle Brighton, 10434.  
 Murrabit District Citrus Association, Gonn Crossing, via Kerang, 8883, 8886, 8899, 8900, 8906, 8910, 8917.  
 Murrabit Packing Co. Pty. Ltd., Murrabit, 8923.  
 Murray, Mrs., Senr., "Bellevue," Myrtlebank P.O., via Sale, 10031.  
 Murray, A., Coldstream, 9, 19.  
 Murray, H., Somerville, 8798.  
 Murray, Mrs. M., Gisborne, 6881.  
 Murrell, Mrs. W., and W. Hunt, Latrobe-street, Mentone, 500.  
 Murrell, Mrs. W., Latrobe-street, Mentone, 879, 424, 477, 11159, 11180.  
 Murrill, C. J., Darlington Point, via Willbrigg, N.S.W., 12005, 12025.



- Myers, T. A. and E. M., "Burn Brae," Dean, 777, 784, 806, 813, 814, 819, 830, 841.  
 Myers, Miss V., Palmerston-street, Newstead, 3668, 4492, 4730, 4834, 4835, 4836, 4839.  
 Nash, Miss Helen, "Hill View," Chadstone-road, Murrumbeena, S.E.10, 9633.  
 Nash, Miss Hilda, 10 Powlett-street, East Melbourne, 9741.  
 Nathan, C., Tongala, 1597, 1648, 1671, 1732, 1753, 1889, 2028.  
 Neal, A. R., 12 Brook-street, Hawthorn, E.2, 5852, 5853, 5861, 5866, 5880.  
 Neale, J. W., "Tooram," Allansford, 11548.  
 Negri, Mrs. C., R.S.T. Hotel, Plenty-road, East Preston, 9254.  
 Nelwand, Trooper C., Police Depot, Melbourne, 367.  
 Nelson, Mrs. Raymond, 44 First-avenue, East Kew, 9205, 9208.  
 Ness, J. L., 25 Dickens-street, Moonee Ponds, W.4, 4504.  
 Neujah, M. F., 45 Baillie-street, North Melbourne, 11636.  
 Newell, Mrs. E. C., 427 High-street, Preston, N.18, 5901.  
 Newhouse, V., 47 Blessington-street, St. Kilda, 1640, 1641.  
 Newport Power House Tug-of-War Team, c/o P. Johnstone, Power House, Newport, 11983.  
 Newton, J. S., Dookie Agricultural College, Dookie, 10436, 10488, 10603.  
 Newton, L., 47 Albert-street, West Geelong, 3653, 4968.  
 Newton, L., 227 Union-street, West Brunswick, 11635.  
 Newton, Mrs. Peter, Boree-street, Barcaldine, Queensland, 9149, 9168, 9185, 9187, 9188, 9192, 9260, 9313, 9324, 9353, 9361, 9365.  
 Newton, T., "Rock House," Kyneton, 493, 541, 563.  
 Newton, W. M., Box 18, Irymple, 8898.  
 New Zealand and Australian Land Co. Ltd., 4 O'Connell-street, Sydney, N.S.W., 905.  
 Niall, K. M., 125 William-street, Melbourne, C.1, 4974.  
 Nichol, D. J., Allan's Flat, Wodonga, 11575.  
 Nichol, J. H., "Waleba Park," Upper Murray, 384, 385, 398, 399, 411, 412, 428, 429, 441, 461, 462, 488, 503, 10690, 10704, 10783, 10794, 10802, 10815, 10830, 10846.

**FREE**



**WINLITE** PATENTS 132641 132642 132643 **& POWER**

**SUPPLIES** **FROM**

*ALL SIZES* **THE FREE WIND**

*FOR ALL* *THE ORIGINAL & ONLY WINLITE*

*USERS* *WITH AUTOMATIC SELF-GOVERNING*

*ELECTRIC LIGHT* *AERO-FOIL STEEL PROPELLOR.*

**WRITE AT ONCE**  
**FOR CATALOGUE**  
**& ALL PARTICULARS**

**WEBB BROS. Pty Ltd**  
 PATENTEES & SOLE MANUFACTURERS  
 286-290 CITY ROAD  
 SOUTH MELBOURNE

*Charge your Batteries*  
*with WINLITE*

**MELBOURNE SHOW**

INSPECT THE ABOVE ALSO

**WEBB WINDMILLS**

STAND 209 PECK STREET

**WEBB BROS. Pty. Ltd.,** South Melbourne

- Nickell, Miss Leah, 12 Stirling-street, Kew, E.4, 9747.  
 Nicklen, R. E. and Son, 3 Lucas-street, Brighton, S.6, 4303, 4304.  
 Nicol, Mrs. L. A., Box 15, Dandenong, 306, 324, 344, 345, 638, 755, 760, 762, 11142, 11174, 11291, 11295, 11307.  
 Nicol, R. F., 95 Bay-road, Sandringham, 3799, 3800, 4505, 4509, 4765, 4768, 4779.  
 Nielson, Athol D., "Streambath," Campbell Town, Tasmania, 2901, 2948.  
 Nielsen, Mrs. Victoria, Osborne-avenue, Bentleigh, S.E.14, 9660.  
 Niewand, C., Marana-street, Murrumbidgee, 3075, 2081, 3086, 3090, 3091.  
 Niad, Mrs. V. P., 29 Bank-street, Box Hill, 6957.  
 Nixon, J. G., Dookie Agricultural College, Dookie, 10667.  
 Noake, Mrs. F., 10 Scherle-street, Surrey Hills, 9373, 9381, 9624, 9827.  
 Noble, T. M., and Son, "Finchley," Maffra, 1647, 1878, 1879, 3384, 3394, 3395, 3411, 3418, 3419, 3426, 3437, 3438, 3450, 3451, 3573, 3574, 3589, 3590, 3599, 3600, 3601.  
 Northern Dairy Co. Ltd., Tongala, 8175, 8184, 8185, 8210, 8224.  
 Norton, J. T., Kynbram, 3509, 3510, 3531, 3545, 3546, 3576, 3577.  
 Norwood, Mrs. Ada, 17 King-street, Essendon, N.5, 5930, 5934.  
 Nott, Percy, "Town View," Rutherglen, 9306, 9314, 8329, 8340, 8348, 8356, 8367, 8497, 8614.  
 Noyes, A., 81 Heidelberg-road, Clifton Hill, N.S. 6083.  
 Nutt, Miss Vera, 11 Master-street, Camfield, 3954.  
 Nye, L., 16 Berry-street, Coburg, N.13, 3795, 3877.  
 Oakley District Co-operative Butter Association, Oakley, Queensland, 8203.  
 Oaklands Hunt Club, Oaklands Junction, 10760, 10763.  
 Oakley, F. F., 185 Brighton-street, Richmond, E.1, 6358.  
 Oates, V., 9 Errard-street, South Ballarat, 4357.  
 O'Brien, Miss E., Hawara-street, Williamstown, 4359.  
 O'Bryan, Miss L., The Parade, Terang, 9140, 9198.  
 O'Connell, D. G., 61 Cramer-street, Warrnambool, 11072, 11110, 11301, 11311, 11326, 11341, 11361.  
 O'Connor, Mrs. C., 480 Davey-avenue, Oakleigh, 9267, 9317.  
 O'Connor, P. W., 501 Whitehorse-road, Mont Albert, E.10, 6159.  
 O'Connor, Miss H., Maldon, 4526, 4527, 4853, 4859, 4868, 4876.  
 O'Connor, Mrs. M., 9 St. Edmonds-road, Prahran, S.1, 6070.  
 O'Day, Mrs. E., 153 Nicholson-street, East Coburg, 9265.  
 O'Farrell, Thomas, Box 9, South Wagga, N.S.W., 6672.  
 Ogden, Trooper J. W., Police Station, Sea Lake, 337.  
 Ohlin, J., Georamadda, via Rutherglen, 11894.  
 Oke, Mrs. C. M., Glenrowan P.O., 9497, 9565, 9626, 9643, 9650, 9695, 9711, 9839.  
 O'Keefe, A. S., Yamba Station, Murrumbidgee, N.S.W., 2072, 2076, 2077, 2078, 2081, 2086, 2096, 2097, 2098, 2129, 2130.  
 O'Keefe, Mrs. M. V., 23 Crown-street, Flemington, 275, 11731, 11756, 11897.  
 O'Leary, Frank, Rutherglen, 11851, 11921.  
 Oliphant, Dick, Hamilton, 4226, 4223.  
 Oliver, Walter, "Lenton," Dandenong, 2151, 2152, 2160, 2161, 2160, 2177, 2178, 2203, 2204, 2212, 2213, 2217, 2218, 2224.  
 Oliver, W. J., 1 Tulip-street, Black Rock, S.9, 11856, 11870.  
 O'Loughlin Bros., Box 38, Leongatha, 1194, 1263, 1264.  
 O'Neill, Laurence, "Strathairle," Rosanna-road, Rosanna, 874.  
 O'Neil, W. H., "Glenholm," Caldermeade, 1328, 1360, 1386, 1451, 1520, 1542, 10422.  
 Opie, T. J., Kyneton, 28.  
 Orchard, S. H., Dookie Agricultural College, Dookie, 10501.  
 O'Rielly, George, 171 Murrumbidgee-road, Murrumbidgee, S.E.9, 6064.  
 Orr, Traoper A., Police Depot, Melbourne, 363.  
 Orr, Mrs. H., 47 Cole-street, Elwood, S.3, 10325, 10330, 10336.  
 Osmond, J. L., Longerenong Agricultural College, Doon, 10456, 10520.  
 Osmond, L. A., Longerenong Agricultural College, Doon, 10445.  
 O'Toole, M. M., 90 Strathalbyn-street, North Kew, E.5, 6402, 6426, 6427, 6433, 6434, 6450.  
 Overhead Section, Victorian Railways *Tac-of-War Team, c/o J. M. Webster* 47 Cummins-street, West Brunswick, 11975.  
 Ouyen Cordials Pty. Ltd., Ouyen, 8685, 8714.  
 Owler, Miss M., 139 Henry-street, Reservoir, N.19, 9214.  
 Padgett, J., 14 Edinburgh-street, Hampton, S.7, 6738, 6743, 6747.  
 Page, Edward F., Walker's Settlement, P.O., Curliwan, via Mildura, 8838, 8889, 8890, 8894, 8903, 8908, 8911, 8912, 8918, 8919.  
 Pagram, Mrs. R., 12 Kinsale-street, Reservoir, N.19, 9322, 9366.  
 Paine, Mrs. M., "Leneva," 62 Pentland-parade, Seddon, W.13, 5842.  
 Paine, Miss N., Dalmonde Kennels, Pentland-parade, Seddon, W.12, 5760, 5791.  
 Palmer, Miss D., 368 Rae-street, North Fitzroy, 5747, 5750, 5818.  
 Palmer, Mrs. E., "Bonsall," Myrning, via Bacchus Marsh, 10213, 16321, 16327, 16332, 16337.  
 Pangbourne, Mrs. D., 28 Northernhay-street, Regent, 9516.  
 Papworth, P., and Son, Bulla P.O., 1195, 1271, 1272.  
 Parker Bros., "Delamere," Box 48, Seymour, 1207, 1219, 1220, 1235, 1512.  
 Parker, Mrs. B. L., 78 Strathalbyn-street, East Kew, 457, 504, 11266.  
 Parker, Miss Dorothy, 33 Uradale-grove, Kew, E.4, 280.  
 Parker, James, Dookie, 7185, 7139.  
 Parker, Mrs. Kathleen, 114 Cross Roads, Highgate, S.A., 9555, 9757, 9771, 9789, 9958.

- Parker, Ray R., Exchange Hotel, Footscray. 11601. 11615. 11624.  
 Parkes, Mrs. May, 230b Williams-road, Toorak, 9551.  
 Parr, S. N., Tullamarine, 7226.  
 Parr, W. J., Annandale-road, Tullamarine, 7225.  
 Parsons and Hallowell, 45 Hider-street, Warrnambool. 5112, 5145. 5150. 5163, 5177, 5188, 5248, 5283, 5286, 5289, 5296, 5300, 5317, 5320, 5647. 5664, 5672. 5694, 5709.  
 Parsons, C. W., Main-street, Gosford, N.S.W., 6499, 6518.  
 Parsons, Miss J. N., 8 Kardella-street, East Malvern, S.E.5, 9621, 9782.  
 Parsons, Miss K. M., Foord-street, Wahgunyah, 9540, 9602, 9656.  
 Parsons, R. F., Wells-road, Box 5, Mordialloc, 920.  
 Partington, W. J., Willis Vale, Greensborough, 1631, 1668, 1684, 1710, 1721, 1771.  
 Pasco, Stanley J., 457 Elizabeth-street, Melbourne, 6717.  
 Paternoster, J., Berwick, 3660, 4508, 4517.  
 Paterson, Mrs. James, 54 Well-street, Middle Brighton, 6673.  
 Paterson, K. W., "Woodlands," Emu Flat, via Tooborac, 284, 491, 539, 11466, 11495, 11526.  
 Paton, Mrs. O. S., Glenburnie-road, Mitcham, 5910.  
 Patrick D. M., 30 Barkly-street, East Brunswick, N.11, 6084.  
 Patton, W. J., 30 Tunbridge-street, Flemington, 546, 559, 576, 585, 11047, 11059, 11067, 11082, 11097, 11111, 11121, 11126, 11137, 11143, 11155, 11162, 11168, 11176, 11187, 11203, 11215, 11221, 11236, 11253, 11268, 11280, 11298, 11309, 11318, 11340, 11401, 11426, 11729.  
 Patterson, Trooper L. R., Police Depot, Melbourne, 372.  
 Payne, A. L., Elder-street, Lambton, N.S.W., 391, 403, 420, 435, 448, 472, 473, 487, 488, 508, 10687, 10694, 10702, 10711, 10765, 10782, 10797, 10799, 10812, 10823, 10824, 10834, 10845, 10857, 10862, 10870, 10878, 10884, 10898, 10906, 10927, 10966, 10971, 10985, 10995, 10998, 11021, 11023, 11025, 11026, 11028.  
 Payne, George, Aitken-street, Alexandra, 1658, 1699, 1759, 1760, 1761, 1825, 1826.  
 Payne, Mrs. L. M., 49 Nolan-street, Maryborough, 5998, 6028.  
 Payne, Hon. T. H., "Woodburn," Kilmore, 29, 904, 916, 921, 925, 943, 944, 960, 961, 968, 975, 982, 983, 984, 999, 1000, 1005, 1006, 2033, 2034, 2506, 2509, 2510, 2511, 2513, 2514, 2517, 2518, 2521, 2522, 2526, 2527, 2531, 2534, 2994, 3004, 3038, 3051, 3052, 3069, 3070, 3372, 3385, 3396, 3397, 3420, 3439, 3452, 3453.  
 Paynting, T., 27 Wood-street, Ascot Vale, 3929, 3938.  
 Peace, L. B., Leitchville, 1122.  
 Pearce, Mrs. E. J., 49 Welsford-street, Shepparton, 9486, 9745, 10003, 10004.  
 Pearce, F. C., Bacchus Marsh, 7206, 7223, 7240.  
 Pearce, Miss Ivy, 147 Durham-road, Sunshine, W.20, 9527.  
 Pearce, Miss June, la Type-street, Richmond, E.1, 10320.  
 Pearce, Lawry R., 1033 Mt. Alexander-road, Essendon, 3623, 3624, 3900, 3901, 3903, 3904, 3906, 3907, 3908, 3909, 3910, 3911, 3912, 3913, 3915, 3916, 3917, 3918, 4049, 4243, 4805, 4812.  
 Pearson, Miss Joan, Station-street, Berwick, 287, 314, 584, 11227.  
 Pearce, Percy, Dean, 3632, 3673, 3700, 3709, 3926, 3931, 3932, 3935, 3936, 3942, 3943, 4117, 4125, 4134, 4135, 4143, 4144, 4184, 4190, 4191, 4309, 4525, 4530, 4822, 4826, 4828, 4831, 4841, 4845, 4846, 4851, 4856, 4857, 4883, 4890, 4895, 4902, 4906, 4909, 4910, 4911, 4912, 4913, 4914, 4915, 4916, 4943, 4949, 4952, 4960.  
 Pearson, J. G., Pty. Ltd., 60 William-street, Melbourne, 8435, 8500, 8513, 8536, 8562, 8617.  
 Peart, H. G., Elliminyt P.O., Colac, 4102.  
 Peck, Son and Co., "Narrawa," Holbrook, N.S.W., 2707, 2708, 2734.  
 Peddie, A., 33 Rowe-street, North Fitzroy, 726.  
 Peddie, Misses Joyce and Fay, 33 Rowe-street, North Fitzroy, 440, 452, 453, 478, 598, 613, 6615.  
 Penberthy, V. J., 18 Geelong-road, Footscray, 6605.  
 Pendergast, W. J. C., "Leinster," Benambra, 2074, 2088, 2104.  
 Pennell, A. G., Burke-street, Braybrook, 11074, 11322, 11345, 11353, 11358, 11402, 11423, 11428, 11478, 11482, 11516, 11522, 11536.  
 Pennell, Noble, 367 New-street, Elwood, 583, 11325, 11329, 11344, 11348, 11362, 11364, 11393, 11417, 11419, 11431, 11443, 11458, 11490, 11494, 11520, 11523, 11535, 11537, 11567, 11568, 11611.  
 Pentland, Mrs. J., Winkleigh, Tasmania, 9390.  
 Perkins, C. H., Box 8, Rainbow, 148, 161.  
 Perry, A. E., "Parkside," Munro-avenue, Carnegie, 11849, 11878.  
 Perry, J., P.O. Box 55, Orbost, 7153, 7168.  
 Perry, Mrs. V., Anderson-street, Sunshine, 9525.  
 Perversi, G., 295 Hoddle-street, Collingwood, 8460, 8505, 8632, 8640.  
 Peterson, F., 19 Waverley-street, Moonee Ponds, 6057.  
 Pettitt Bros. Pty. Ltd., "Blinkbrae," Geelong, 1212, 1311, 1339, 2891, 2919, 2920, 2941, 2966, 2968, 2969, 2971, 2972, 2975, 2976.  
 Phair, Miss Irene, 24 Chancer-crescent, Canterbury, E.7, 9775.  
 Phelan, N. T., 53 Shamrock-street, West Brunswick, N.12, 5241, 5242, 5281, 5284, 5285, 5287, 5288, 5290, 5291, 5292.  
 Phibbs, John, 10 Alfred-street, Corowa, N.S.W., 8686, 8715.  
 Phillips, Miss I., 58 Rose-street, Armadale, S.E.3, 8958.  
 Phillips, Miss Beryl, Rosedale, 9505.  
 Phillips, Mrs. F. H., 19 Tennyson-street, Sandringham, S.S. 9905, 9996.

- Phillips, H., 7 Edith-street, Dandenong, 3613, 3666, 4270, 4288, 4490, 4725, 4728.  
 Phillips, J., Wallongong, N.S.W., 10689, 10706, 10769, 10781, 10791, 10807, 10827, 10854, 10883, 10912, 10920, 10937, 10977, 10989, 11002, 11015, 11022, 11029, 11036.  
 Phillips, Master M., 184 Maribyrnong-road, Moonee Ponds, W.I., 5251.  
 Phillips, Percy L., Hicksborough, via Wonthaggi, 4250, 4259.  
 Phipps, Mrs. M., Williams-road, North Ringwood, 9535.  
 Pike, Miss L., "Sea View," Tyabb, 9410, 9419, 9428, 9438.  
 Pink, Mrs. Chester, "Looten," Beane, 9407, 9410.  
 Pilloud Bros., Rosemond Vineyard, Bannockburn, 8292, 8293, 8327, 8328, 8365, 8377.  
 Pittsworth Dairy Co. Ltd., Box 3, Pittsworth, Queensland, 8164, 8165, 9171, 8172, 8180, 8181, 8188, 8189, 8194, 8195.  
 Pizar, William, 26 Baxter-street, Coburg, 191, 195, 196, 200, 208, 209, 210, 213, 214, 221, 222, 223, 224, 227, 228, 229, 236, 237, 238, 239, 240, 241, 242, 701, 724, 725, 11425, 11461, 11476, 11479, 11514, 11519, 11524, 11558, 11587, 11593.  
 Plambeck, Miss Greta, "Lavender Park," Eltham, 9729, 9965, 10001.  
 Pogne, R., and Sons, Bessbrook, Toolamba, 3125, 3128, 7020, 7038, 7072, 7081, 7090, 7150, 7160, 7172.  
 Pogue, Miss Violette E., Bessbrook, Toolamba, 10158, 10192.  
 Pogue, W. G., "Rural View," Toolamba, 7021, 7087, 7073, 7082.  
 Pollock, Miss Rowena, Grant-street, Inglewood, 9900.  
 Poole, C. J., and Sons, Girgarre East, 3020, 3021, 3033, 3034, 3040.  
 Porter, Mrs. W., "Fairview," Shepparton, 9692.  
 Porter, Mrs. W. J., "Brinbank," Moorillin, via Murchison East, 9142.  
 Pottinger, Miss V., 35 Union-street, Northcote, 9932.  
 Potts, Walter, Benteigh, S.E.14, 11936, 11843, 11877.  
 Poulter, A. J., Chewton, 8931.  
 Poulter, E. J., "Mera," P.O., Kilmore, 11614.  
 Poyall, G., Launching Place, 1136.  
 Puwell, A. H., Somerton, 1202.  
 Puwell, T., c/o 699 Glenhuntly-road, Glenhuntly, 11651.  
 Power, Mrs. Mollie, Earlsfield-road, Hampton, S.7, 6992.  
 Prahran Technical School, 140 High-street, Prahran, S.I., 9904, 9906, 9907, 9946, 9947, 9950, 9951, 9952, 9955, 9956, 9957.  
 Prentice, A. E., 80 Rennie-street, Thornbury, 6712, 6715, 6716.  
 Preston Star Tug-of-War Team, c/o F. W. McCoy, 34 Hotham-street, Preston, 11974.  
 Price, Irvine E., Codrington, via Port Fairy, 11948, 11971.  
 Price, N. G., 40 Oakleigh-road, Carnegie, S.E.9, 6828, 6840.  
 Price, Mrs. R., 520 Murray-road, West Preston, 6921, 6922, 6935.  
 Price, Miss W., 520 Murray-road, West Preston, 10027.  
 Priestly, Miss Myrl A., 186 Tonronga-road, Glen Iris, S.E.6, 9586.  
 Procter, N. A., 3 Emma-street, Caulfield, S.E.8, 54, 62.  
 Prosser, Claude W., 7 Allard-street, West Brunswick, 6836.  
 Prowse, A., 8 Jersey-street, Balwyn, E.8, 5911.  
 Prowse, G., 20 Kingston-street, Yarraville, W.13, 6711.  
 Prunty, B., 42 Murphy-street, Richmond, 11720.  
 Pryde, J., 68 Eleanor-street, Footscray, 11674.  
 Pryse, Thomas, and Son, "Oaklands," Wyche-road, 2312, 2348, 2349, 2375, 2376, 2393, 2399, 2409, 2415, 2416, 2422, 2433, 2440, 2441, 2450, 2451, 2464, 2465, 2476, 2477.  
 Pugh, N. L., Dookie Agricultural College, Dookie, 10403, 10518, 10610.  
 Punch, John Thomas, Box Hill-road, Oakleigh, S.E.12, 12048, 12068.  
 Purnell, Mrs. E. H., 18 Canterbury-road, Teorak, S.E.2, 6824.  
 Purves, Mrs. H., "Glen Ayr," 436 Kling-street, Melbourne, C.I., 10165, 10187.  
 Pyers, C., 358 Heidelberg-road, Fairfield Park, 6012.  
 Queensland Co-operative Bacon Association, Ltd., c/o Gippsland Co-operative Bacon Co., Box 42, Dandenong, 8265, 8267, 8269, 8271, 8274.  
 Quick, Miss D., Silverlines-road, St. Arnaud, 9257, 9263, 9354.  
 Quick, Miss W., c/o C. A. McCure, St. Arnaud, 9177, 9181.  
 Quickfall, Miss Emma, 29 Stead-street, South Melbourne, 9710.  
 Rae, Miss Violet, 3 Gordon-street, West Brunswick, N.12, 8951, 9817.  
 Raggatt, F., Tongala, 1967.  
 Rainey, Miss M., 258 Somerville-road, West Footscray, 9336, 9517, 9838, 9840.  
 Ralph and Harrison, Werribee, 1204, 1425.  
 Ralph, A. and R., Wickham-road, Moorabbin, 1120, 1129, 1130, 1151, 1161, 1162, 1170, 1178, 1186.  
 Ralph, J. H., 209 Murrumbidgee-road, Murrumbidgee, 303, 629, 750.  
 Ramage, Miss D., 28 Liddiard-street, Hawthorn, 10126.  
 Ramsay, Trooper D., Police Station, Geelong, 355.  
 Ramsay, Urquhart, "Furkeith," Winchelsea, 2978, 2982, 2983, 2987, 2991, 3139, 3143, 3148.  
 Rankin, Miss C., 351 Douglas-parade, Newport, 9864, 10044, 10129, 10168.  
 Rawlings, J., Box 18, Whittlesea, 7256.  
 Raworth, L., 6 Cliff-street, Essendon, W.5, 3711.  
 Rayner, N. J., 104 Gordon-street, Footscray, 11543.  
 Read, A. G., Burgundy-street, Heidelberg, 319, 898, 11260.  
 Rebotto, Mrs. S., 203 Riverdale-road, Auburn, E.3, 6052.  
 Reddan, Michael, Tullamarine, 7233.

- Reed Bros., Box 66, Bendigo, 8675, 8676, 8704, 8705.  
 Rees, E., c/o D. Walsh, 23 Crown-street, Neamarket, 11925.  
 Rees, L., Melton South, 11812.  
 Reeve, R. R., High-street, Rutherglen, 1829, 1832.  
 Reeves, J. W., 34 Prahran-grove, Elsternwick, 3938, 3934.  
 Rehnstrom, J. J., 10 Bourne road, Glen Iris, S.E.G. 4559, 4594.  
 Reid, Miss Rotha, "Chaldon Downs," Undera, 350, 394, 456, 512, 542, 599, 11162, 11170, 11186, 11390, 11424, 11385.  
 Reid, W. A., Hill-street, Braybrook, 11715.  
 Reilly, Mrs. Irene, 173 Glenlyon-road, East Brunswick, N.11, 8512.  
 Reilly, N. T., c/o D. Sexton, P.O., Newport, 11734.  
 Rennolds, A., 164 Coventry-street, South Melbourne, 11685.  
 Rennolds, B., 2 Davis-street, Elsternwick, 11704.  
 Renmark Fruit Growers' Co-operative Ltd., Renmark, S.A., 8024.  
 Renwick, Miss Betty, 35 Uvadale-grove, Kew, E.4, 537, 622.  
 Renwick, Mrs. F. R., 33 Uvadale-grove, Kew, E.4, 335, 11275.  
 Renwick, Miss Jean, 33 Uvadale-grove, Kew, E.4, 588.  
 Renwick, Miss M., c/o Miss Lillie Fairway, Mont Park, 9761.  
 Renwick, Miss Mollie, 33 Uvadale-grove, Kew, E.4, 519.  
 Renwick, Mrs. N. M., "Richlands," Whittlesea, 4884, 4891.  
 Reynell, Walter, and Sons Ltd., Reynella, S.A., 8291, 8305, 8313, 8326, 8339, 8347, 8355, 8364, 8370, 8382, 8388, 8396, 8408, 8412, 8452, 8464, 8483, 8496, 8573, 8581, 8582, 8634, 8655, 8666.  
 Reynolds, C. A., Junr., 59 Sackville-street, Kew, E.4, 6714.  
 Reynolds, J., c/o 699 Glenhantly road, Glenhantly, 11638.  
 Reynolds, Mrs. T. F., "St. Edmunds," 47 Teralba-road, Hamilton West, N.S.W., 9278, 9481.  
 Rhodesia Kennels, 67 The Grove, Coburg, N.13, 6456, 6475, 6496, 6504, 6516.  
 Rice, Miss Mona, 125 Prospect Hill-road, Canterbury, 9240.  
 Richards, H. F., Erica P.O., 7311, 7363, 7387.  
 Richards, J., Hampshire-road, Sunshine, 11839.  
 Richards, R. J., Erica, 12021, 12043.  
 Richards, S., 169 Lyons-street north, Ballarat, 11854.  
 Richardson Bros., Newlyn North, 2149, 2150, 2158, 2159, 2168, 2175, 2176, 2184, 2185, 2194, 2195, 2202, 2210, 2211, 2215, 2216, 2223, 2229, 2234, 2235, 3095, 3098.  
 Richardson, Miss Hazel, 15 Barry street, South Yarra, S.E.1, 10151.  
 Richardson, James, Pty. Ltd., 259 Little Collins-street, Melbourne, C.1, 8393, 8394, 8395, 8406, 8407, 8416, 8417, 8411, 8462, 8463, 8482, 8507, 8521, 8530, 8531, 8532, 8544, 8545, 8557, 8558, 8559, 8602, 8613.  
 Richardson, W. S., "Sutton Lea," Bacchus Marsh, 1613, 1614, 1678.  
 Richmond, H. J., Camden-road, Newtown, Geelong, 3627, 3822, 3832, 4636, 4658.  
 Riddell, Miss Jean M., 63 Grantham-street, West Brunswick, N.12, 8950.  
 Ride, E. J., Bank of Australasia, Footscray, 6628.  
 Ridley, Mrs. C., 42 Auburn-avenue, Northcote, N.16, 6697.  
 Ridley, C., 42 Auburn-avenue, Northcote, N.16, 11795.  
 Ring, H. J., Stud-road, Dandenong, 1837, 1840, 5605, 5621, 5623, 5635, 5641, 5649, 5652, 5669, 5675, 5682, 5691, 5696, 5699, 5703, 5705, 5707, 7194.  
 Rintoul, J., Glengarry, 3371, 3383, 3392, 3393, 3404, 3405, 3410, 3416, 3417, 3425, 3435, 3436, 3448, 3449, 3460.  
 Ritchie, E. M., Pineridge Poultry Farm, Centre-road, Bantleigh, 4820, 4821, 4824, 4825.  
 Robbe, F. J., 789 Heidelberg-road, Alphington, 10433.  
 Roberts, Miss Alleya M., 18 Grove-road, Hawthorn, E.2, 8970.  
 Robertson, A., Korumburra, 4583, 4682.  
 Robertson, Miss D., "Murrone," Hamilton, 908.  
 Robertson, E., 2 Jolly-street, West Brunswick, 6465, 6502.  
 Robertson, Mrs. G. E., 11 Nichol-street, East Preston, 5943.  
 Robertson, James M., Melton South, 1973, 1974, 1994, 1995, 2010.  
 Robertson, J. W., Moyne Falls, Muenrthur, 894, 895, 896, 897, 898, 899, 902.  
 Robins, F. L., Maffra, 552, 590, 910, 11118.  
 Robinson Bros., "Creighton," Melton, 6230, 6240.  
 Robinson, Mrs. Marjorie, "Glenora," Croydon, 6870.  
 Robinson, Mrs. R., "Ronald," 56 Alfred-street, North Melbourne, N.1, 9857, 9861, 9862.  
 Robinson, Miss S. L., "Kyora," Bulleen road, East Kew, 307, 1860, 1870, 1633, 1669, 1752, 1772, 2020.  
 Robinson, W., 93 Banyan-street, Warrnambool, 7182.  
 Rodda, Corrie S., Warracknabeal, 1, 13, 14, 80, 81, 99, 100, 111, 130, 134, 170, 171, 172.  
 Roe, R. H., Box 714, Shepparton, 11944.  
 Roger, J. M., "Beaconsfield," Oberon, N.S.W., 3, 15.  
 Rogers, E. H., Wattle Grange Stud, Renfort, 3063, 3698, 4703, 6335, 6806, 6807.  
 Rogers, Miss L., 31 Ballarat-street, Yarraville, 9454, 9844.  
 Rohde, Miss Gladys, Locksleys, S.A., 9440, 9492, 9545, 9560, 9597, 9607, 9628, 9657, 9659, 9717, 9728, 9772, 9788, 9792, 9800.  
 Rolls, C. O., 36 Shackell-street, Coburg, N.13, 6613.  
 Rolls, Henry, "Merton Vale," Katunga, 69, 92, 115.  
 Rooney, Miss J., c/o Mrs. Angus, 6 Fuller-street, Essendon, W.5, 9397.  
 Rose, G. G., 730 Glenhantly-road, Caulfield, 6658, 6680.

- Rose, Mrs. S. T., 9 Tongue-street, Yarraville, W.13, 10061, 10379.  
 Rosenberg, Miss Z., 96 Stanhope-street, Malvern, S.E.4, 9673.  
 Ross, Charles, Kilmany Park Home for Boys, Box 70 Sale, 10482, 10502, 10521, 10552, 10560.  
 Ross, Mrs. H. E., Burnbank-street, Ballarat North, 9592.  
 Ross, Mrs. Thomas, Stephenson-street, Spotswood, 5959.  
 Ross, Thomas, Stephenson-street, Spotswood, 5957, 5958.  
 Rowe, E. J., "Inverness," Kardella, 7350.  
 Rowe, Harvey, 252 Tyler-street, Preston, N.18, 6268.  
 Rowe, Mrs. Mavis A., 215 Abbotsford-street, North Melbourne, N.1, 5088.  
 Rowles, F. G., 1 Kaarumba-grove, Balwyn, 6345.  
 Rowles, J. S., "Selwor," Fenwick-street, Studley Park, Kew, 6371.  
 Rowney, Mrs. E., 27 Master-street, Caulfield, 10365.  
 Rudduck and Co., 556 Lonsdale-street, Melbourne, 1907, 1913, 1919, 1927, 1928, 1929, 1931, 1932, 1933, 1938, 1940, 1942, 1943, 1945, 1949, 1950, 1951, 1952, 1954, 2690, 2720, 2727, 2783, 2793, 2794, 2809, 2822.  
 Rudduck, F. H., "White House," Ringwood, 1941.  
 Rule, Miss M., M.B.A., Cheltenham, 7014.  
 Rumbold, D., Baringhup West, 7050, 7074, 7128.  
 Rumbold, John, Laanecoorie, 4919, 4920, 4928.  
 Russell, Miss E., 186 Elgar-road, Box Hill, E.11, 9558, 9670, 9967.  
 Russell, Mrs. J., 28 Latrobe-street, Mentone, 9223.  
 Russo, M—M.G., 14 High-street, St. Kilda, S.2, 8599, 9631.  
 Rutherglen Estates Pty. Ltd., "Mount Ophir," Rutherglen, S299, 8300, 8301, 8315, 8316, 8371, 8372, 8508, 8509, 8574, 8575, 8576.  
 Rutter, J. E. M., Longerenong Agricultural College, Dooen, 10462, 10644.  
 Rutter, J. F., Longerenong Agricultural College, Dooen, 10673.  
 Rutzou, Mrs. T. R., 51 Ovens-street, Wangaratta, 9151, 9406, 9415, 9432.  
 Ryan and Jewell, James-street, Frankston, 6106.  
 Ryan, Charles, Ouyen, 6211.  
 Ryan, John J., Bindley House, Kilmore, 604, 11286.  
 Ryan, Miss Una, Union Hotel, Ascot Vale, 9942.  
 Ryland, A., 149 Albert-street, Windsor, 11721.  
 Rzyerly Poultry Farm, Washington-street, Essendon, W.5, 4862, 4866.  
 Sack, Miss Edith, 378 Barkly-street, Elwood, S.3, 9377, 9384, 8395, 10008.  
 Sacred Heart School, Grey-street, St. Kilda, 9091, 9092, 9093, 9094, 9095, 9096, 9097, 9098, 9099, 9100, 9101, 9102, 9103, 9104, 9105, 9106, 9107, 9108, 9109, 9110.  
 Sacred Heart School, Sandringham, 9006, 9007, 9008.  
 Sadler and McClung, c/o F. G. Sadler, "Hillcrest," Camperdown, 1037.  
 Sadler, F. G., "Hillcrest," Camperdown, 1021, 1023, 1029, 1030, 1043, 1044, 1059, 1066, 1073, 1077, 1078, 1086, 1087, 1088, 1099, 1108.  
 St. Anthony's School, Glenhuntly, 8974, 8975, 8976, 8977, 8978, 8979, 8980, 8981, 8982, 8983, 8984, 8985, 8986, 8987, 8988, 8989, 8990, 8991, 8992, 8993.  
 St. Brenden's School, Wellington-street, Flemington, 8994, 8995, 8996, 8997, 8998, 8999, 9000, 9001, 9002, 9003, 9004, 9005.  
 St. Columba's School, Glenhuntly-road, Elwood, 9042, 9043, 9044, 9045.  
 St. Mary's School, Roseberry-street, Ascot Vale, 9009, 9010, 9011, 9012, 9013, 9014, 9015, 9016, 9017, 9018, 9019, 9020, 9021, 9022, 9023, 9024, 9025, 9026, 9027, 9028, 9029, 9030, 9031, 9032, 9033, 9034, 9035, 9036, 9037, 9038, 9039, 9040, 9041.  
 St. Mary's School, Hollyrood-street, Hampton, 9119, 9120, 9121, 9122, 9123, 9124, 9125, 9126, 9127.  
 St. Patrick's College, Ballarat, 8059, 8155.  
 St. Peter's School, Neerim-road, Murrumbeena, 9046, 9047, 9048, 9049, 9050, 9051, 9052, 9053, 9054, 9055, 9056, 9057, 9058.  
 St. Peter and Paul's Girls' School, South Melbourne, 9113, 9114, 9115, 9116, 9117, 9118.  
 Sale Agricultural Society, Box 100, Sale, 7404.  
 Salmond, J. B., "Glencraig," Deer Park, 3617, 3686, 3789, 3791, 3792, 3794, 3797, 3798, 4307, 4308, 4312, 4313, 4621, 4623, 4624.  
 Salmons, Mrs. Elizabeth, Walmer-avenue, St. Albans, 10238.  
 Salvation Army Boys' Home, Bayswater, 7249, 7252.  
 Sampson, Mrs. E., 33 Rupert-street, West Footscray, 4076, 4080.  
 Sanders, Miss Irene, 40 Murray-street, Elsternwick, 6777.  
 Sanders, Miss Beryl, 21 Byron-street, Moonee Ponds, W.4, 9931.  
 Sanders, H., Airly, via Sale, 1915, 1921.  
 Sanders, J. L., Girgarre, 10662, 10685.  
 Sassella Bros., Bringenbrong Station, N.S.W., 2048, 2049, 2050, 2066, 2067, 2068, 2103, 2109, 2121, 2132, 2133, 2137, 2138, 2142, 2143, 2147, 2148.  
 Saunders, V., Police Station, Russell-street, Melbourne, 5984.  
 Saunders, W., and Son, Trenery-crescent, Abbotsford, 11381, 11430.  
 Sawyer, C. H., Cobden, 12010, 12032, 12055.  
 Sawyer, J. R., Frankston, 10339, 10380, 10983, 11006.  
 Sawyer, Stephen W., 123 Droop-street, Footscray, 4244, 4256, 4257.  
 Sayers, W. T., Colac West, 3845.  
 Scatchard, Miss E., 50 Lorne-street, Moonee Ponds, 9253, 9297.  
 Schier, Arthur H. S., "Scotswood," Kernot, 1200, 1201, 1215, 1236, 1237, 1238, 1278, 1279, 1314, 1315, 1316, 1331, 1332, 1333, 1341, 1349, 1350, 1351, 1362, 1363, 1376, 1388, 1389, 1404, 1405, 1431, 1454, 1455, 1456, 1457, 1474, 1475, 1488, 1489, 1490, 1497, 1502, 1522, 1523, 1537, 1545, 1546, 2023, 2024, 2025, 10429.  
 Schilling, L. L., corner North-road and Parker-street, Ormond, S.E.9, 6596.

- Schneider, Miss Mercy L. M., "Edelwyss," 13 Narrak-road, Balwyn, E.8, 9453, 9768, 10013, 10376, 10382, 11612.
- Schwerdt, G. R., Police Depot, Port Adelaide, S.A., 11985, 11992.
- Scones and Fraser, 10 Federation-street, Ascot Vale, W.2, 378.
- Scoones and Fraser, Tullamarine, 11327, 11349, 11366, 11374, 11493, 11527.
- Scott, F. E. Selwyn, "Yuulong," Scotsburn, 1096.
- Scott, G. L., "Gowan Brae," Tullamarine, 250.
- Scott, J., 5 Wellington-street, Flemington, 11668, 11669, 11701.
- Scott, J. J., The Basin, via Bayswater, 11369.
- Scott, Ronald M., 17 Leura-grove, Upper Hawthorn, E.3, 6594.
- Scott, Miss V., 13 Irving-road, Toorak, S.E.2, 10135.
- Scott, W., 17 Albert-street, West Brunswick, 6602.
- Scott, W. J., 23 Princess-street, Kew, E.4, 10500, 10550, 10630.
- Scully, Mrs. C., 6 Westbury-grove, East St. Kilda, S.2, 9215, 9228, 9261, 9269, 9305, 9308, 9314, 9319, 9320, 9340, 9352, 9368, 9374, 9376, 9382, 9388, 9392, 9457, 9463, 9476, 9638, 9664, 9669, 9716, 9802, 9813, 9816.
- Sear, F., 54 Alfred-street, Prahran, 11705.
- Searle, Mrs. M. A., "Bertram," 21 Walter-street, Ascot Vale, W.2, 10127.
- Selkrig, W., 8 Howe-street, Westgarth, 6024.
- Seppelt, B., and Sons Ltd., 581 Collins-street, Melbourne, 8588, 8589, 8590, 8592, 8593, 8594, 8597, 8598, 8599.
- Sergeant, F. W., South-avenue, Moorabbin, 4941, 4947, 4948, 4951, 10648.
- Sewart and O'Connell, 46 William-street, Melbourne, C.1, 6312, 6740, 6766, 6767.
- Sewell, C. W., Kooroocheang P.O., 7177.
- Sewell, James, "Wattle Park," Werribee, 12000.
- Sewell, Dr. S. V., "Road's End," Berwick, 1908, 1925, 1956, 1957, 1966, 1981, 1982, 2003, 2007, 2482, 2486, 2709, 2710.
- Sexton, D., Junr., P.O., Newport, 11764, 11787, 11834.
- Shackell, Miss S., c/o. The Riding School, Wellington-road, Clayton, 10718, 10737, 10785, 10868, 10944.
- Shallard Bros., 48 Mount-street, Heidelberg, N.22, 6618, 6627, 6637, 6646, 6647.
- Shallard, W. B., Montmorency, 6604.
- Shanahan, Michael, "Glen Pedder," Korobeit, 1035, 1049, 1050, 1081, 1082, 1102.
- Shanks Bros., Mernda, 1017, 1023.
- Shannon, Mrs. Blanche, 16 Cawkwell-street, Malvern, S.E.4, 9202, 9206.
- Shannon, J., 14 Frank-street, Ballarat North, 5155, 5156.
- Sharp, Miss A., "Ben Nevis," Bulleen-road, Kew, 8957.
- Sharp, John, 32 Jennings-street, Colac, 12014, 12036, 12059.
- Sharp, John, and Sons Ltd., cor. Lorimer and Johnston streets, South Melbourne, 11580, 11590.
- Sharp, J. R., Pty. Ltd., 78 Railway-place, Newmarket, 711.
- Sharp, Trooper W. F., Stud Depot, Bundoora, 370.
- Shaw, Master A. K., 13 Charles-street, Elsternwick, 597, 612, 11289, 11480.
- Shaw, G. W., Nambrok, 11988, 11995.
- Shawyer, William, Junr., c/o. A. F. Carr, Chatsbury, via Goulburn, N.S.W., 10582, 10585, 10586, 10594, 10602.
- Shearer, Mrs. H. A., 64 Findon-road, Woodville, S.A., 9582.
- Sheeran, H. D. B., 98 Were-street, Brighton Beach, 6421.
- Sheil, Miss D., 55 Collins-street, Mentone, 10729, 10932, 10949, 10967, 11191.
- Shelton, Mrs. C. E., "The Poplars," Epping, 10022.
- Shelton, Mrs. W. J., "Tooroonga," Romsey P.O., 9155, 9165, 9171, 9172, 9318, 9417, 9433, 9438, 10252, 10346, 10353, 10363, 10395, 10409.
- Shephard, C., "Koonya," Emo-road, East Malvern, S.E.5, 5322, 5324, 5326, 5328, 5329, 5330, 5331, 5334, 5336, 5337, 5338, 5340, 5342, 5344, 5345, 5347, 5348, 5349, 5354, 5361, 5363, 5365, 5367, 5369, 5371, 5373, 5375, 5377, 5379, 5382, 5384, 5385, 5387, 5388, 5390, 5392, 5393, 5396, 5397, 5399, 5400, 5402, 5404, 5406, 5407, 5408, 5410, 5411, 5412, 5413, 5415, 5417, 5419, 5421, 5423, 5424, 5426, 5431, 5433, 5435, 5436, 5438, 5440, 5591, 5593, 5595, 5596, 5597.
- Shepherd, James, 13 Church-street, Geelong West, 3761, 3762, 3769, 3779, 3780.
- Shepparton Agricultural High School, Box 115, Shepparton, 1586, 1774, 1775, 1811.
- Shepparton Butter Factory, Shepparton, 8207, 8221, 8253.
- Sherhard, J., Matingley-avenue, West Brunswick, 11708.
- Sherriff, James, Bowmore-road, Noble Park, 3956.
- Shillabeer, H. H., "Liberton," Oakbank, S.A., 2243, 2250, 2251, 2263, 2269, 2278, 2279, 2286, 2287, 2292, 2293, 2295, 2302, 2306.
- Shillito, F., Yendon, 258, 11750, 11763, 11780.
- Shinn, H. H., 44 Breakwater-road, Geelong, 11735, 11741, 11751, 11752, 11765, 11776, 11773, 11801, 11802, 11803, 11857, 11871, 11891, 11908, 11911, 11923.
- Short, Mrs. F. V., 112 Westgarth-street, Fitzroy, 6960.
- Shrubshall, Miss Nancy Irene, 4 Exhibition-street, McKinnon, S.E.14, 9067, 9555, 9001.
- Sibly, L., 51 Thorsby-grove, Ivanhoe, 11645.
- Sime, John Martin, 121 Heidelberg-road, Ivanhoe, 6154.
- Sime, W. W., Lyndhurst, 260, 270.
- Simmonds, Mrs. Hannah, 106 Francis-street, Ascot Vale, W.2, 9742.
- Simpson, A., "Boldrewin," South-road, Moorabbin, 5608, 5615, 5658, 11860, 11931.
- Simpson, A. J., "Clifton," Hamilton, 780, 781, 782, 794, 804, 805, 812, 816, 824, 825, 826, 842, 846, 850, 2064, 2127.
- Simpson, Mr. and Mrs. S. E., 119 Elizabeth-street, Melbourne, 6115.
- Simpson, T. E., Ferntree Gully, 1568, 1682, 1683, 1707, 1708, 1740, 1769, 1807, 1896.
- Sims, H. J., 20 Degraives-street, Parkville, N.2, 10470, 10516, 10549, 10670, 10581.
- Sinclair, A., 453 Coventry-street, South Melbourne, 11692.

- Sinclair, A., Lancefield, 11956.  
 Skehan, P., 25 Malvern-road, Toorak, 6174.  
 Skelly, J. L., 297 Tyler-street, North Preston, 6898.  
 Skepper, J. W., 160 Hawthorn-road, Brighton East, 6177.  
 Skipper, Miss Helen, "Outlook Drive," Eaglemont Estate, Heidelberg, 11451.  
 Slater, James, 15 Grantham-street, West Brunswick, W.10, 6258.  
 Slavin, J., Homewood, 603, 625.  
 Sleeman, Mrs. E., Reynolds-avenue, Ringwood, 9987.  
 Smedley, J. E., 69 Eskdale-road, Caulfield, S.E.7, 11076, 11102.  
 Smee, Mrs. C. R., "Danbury," 14 King-street, Elsternwick, S.4, 6904, 6913, 6931.  
 Smee, C. R., "Danbury," 14 King-street, Elsternwick, S.4, 6895.  
 Smith Bros., "Ben Nevis," Kew P.O., 7186, 7188, 7189, 7190, 7191.  
 Smith Bros., Crisp-street, Regent, N.19, 286, 497, 498, 630, 631, 632, 633, 639, 640, 654, 686, 728.  
 Smith, A., 90 Toorak-road, South Hawthorn, E.3, 4554, 4562, 4563, 4564, 4565.  
 Smith, Mrs. A. G. E., 142 Pascoe Vale-road, Moonee Ponds, 9312, 9932, 9936, 9943, 9969, 10396.  
 Smith, Mrs. B., c/o. 8 Scotia-street, Moonee Ponds, 6808.  
 Smith, Miss C., Maud-street, Myrtle Park, Balwyn, 11448, 11512.  
 Smith, Claude, Werribee, 5332, 5394, 5429.  
 Smith, Miss D., Ward-grove, Pascoe Vale South, W.7, 9145.  
 Smith, D. P., "Inverness," Elgar-road, Box Hill North, 6386, 6422.  
 Smith, Mrs. E. I., 18 Alfred-road, Burwood, E.13, 5793.  
 Smith, E. L., and Son, "Homeleigh," Woodend, 1963, 1975, 1976, 1985, 1997, 2012, 2015.  
 Smith, H., Southern Cross, via Koroit, 8278, 8283.  
 Smith, Mrs. K., and Miss E., "Merri Merri," Lorne-street, Fawkner, N.15, 3708, 4898, 4899.  
 Smith, L. L., 402 Heidelberg-road, Fairfield, 11602, 11616, 11625.  
 Smith, Miss M. I., Clifford-street, Warragul, 316, 11355, 11377, 11396, 11397, 11420, 11463.  
 Smith, Miss Peggie, 268 Whitehorse-road, Blackburn, 6384, 6403.  
 Smith, Miss Rhoda Guy, 13 Tivoli-place, South Yarra, 6556.  
 Smith, S., and Son Ltd., Yalumba, Angaston, S.A., 8297, 8311, 8322, 8323, 8333, 8344, 8345, 8352, 8353, 8361, 8368, 8391, 8477, 8478, 8479, 8490, 8491, 8520, 8551, 8552, 8554, 8580.  
 Smith, W., Glengarry, 3488, 3490, 3491, 3493, 3494, 3495, 3498, 3499, 3500, 3501.  
 Smith, W. C., Maude-street, Stawell, 3612, 3746, 4588.  
 Smith, W. G., Angaston, S.A., 6621.  
 Smitham, Mrs. A. R., Edith Vale-road, Edith Vale, 7007.  
 Smithwick, T. J., 104 Queen-street, Melbourne, C.1, 6700.  
 Smyth, Mrs. Ellen, 324 Tooronga-road, Glen Iris, S.E.6, 5902.  
 Snodgrass, Robert, Pakenham East, 10619, 10626.  
 Somerville, C. H., Pacific Highway, Hornsby, N.S.W., 3633, 3661, 3962, 3981, 4467, 4510.  
 Sommer, Trooper G. B., Police Station, Seymour, 361.  
 Sonsie, J., 489 Albion-street, Brunswick, 11813, 11893, 11930.  
 Soppet, Mrs. M., 8 Malua-street, Ormond, 6091, 6162.  
 Sparre, Miss Francie, 11 Gillies-street, Fairfield, N.20, 9222, 9380.  
 Speed, Miss D., Box 62, Sale P.O., 10281, 10299.  
 Speed, Miss R., Box 62, Sale P.O., 10019, 10115, 10195.  
 Speed, R. B., Longerenong Agricultural College, Doon, 10464.  
 Speirs, A. E., Nalangil, via Colac, 1214, 10424.  
 Spence, Miss G., 57 Aintree-road, East Malvern, S.E.6, 9239, 9290.  
 Splatt, T. J., Allambie, Weering, 1602, 1655, 1656, 1746, 1758, 1786, 1787, 1837.  
 Splatt, T. J., Junr., Allambie, Weering, 1657.  
 Sprague, D., 125 Melville-road, West Brunswick, 11646.  
 Squires, Master J., 35 Bayswater-road, Kensington, 5728.  
 Stafford, Mrs. W., Tantanoola, S.A., 9490, 9584, 9709, 9763.  
 Stancombe, Miss N. R., 43 Blessington-street, St. Kilda, 10209.  
 Standard Tug-of-War Team, c/o. M. O'Farrell, 55 Barkley-street, West Brunswick, 11979.  
 Stanley, Miss A., "Greenhaven," Alexander-street, Greensborough, 6560, 6561.  
 Stanley, C. F., Pakington-street, Geelong, 6454.  
 Stanley Cheese Factory, c/o. S. A. Robertson, 452 Flinders-lane, Melbourne, 8166.  
 Stant, Mrs. F. E., 28 Dunoon-street, Murrumbena, 4869.  
 Stanton, Mrs. R., 14 High-street, Coburg, N.13, 10120, 10258.  
 Stanton's Squab Farm, North-road, Reservoir, 5341, 5343, 5355, 5401, 5405, 5442, 5447, 5450, 5453, 5454, 5456, 5457, 5459, 5476, 5478, 5480, 5482, 5484, 5487, 5489, 5491, 5492, 5498, 5499, 5501, 5503, 5504, 5508, 5510, 5512, 5514, 5516, 5533, 5534, 5536, 5578, 5580, 5581, 5582, 5583, 5584, 5585, 5586, 5587, 5588, 5589, 5590, 5601, 5602.  
 Starritt Bros., North-West Mooroopna, via Tatura, 2308, 2309, 2321, 2322, 2331, 2332, 2345, 2346, 2371, 2372, 2394, 2395, 2405, 2406, 2413, 2414, 2428, 2429, 2438, 2439, 2448, 2449, 2462, 2463, 2474, 2475, 3112, 3113, 3117, 3118.  
 Starritt, G. R., North-West Mooroopna, via Tatura, 10571.  
 Starritt, N. G., North-West Mooroopna, via Tatura, 10675.  
 State School, Pleasant-street, Ballarat, 8056, 8057, 8058, 8105, 8138.



- State School, No. 2767, Bambra, 7416, 7437, 7438, 7439, 7484, 7502, 7524, 7531, 7535, 7538, 7542, 7548, 7552, 7572, 7583, 7630, 7631, 7644, 7658, 7666, 7673, 7688, 7700, 7776, 7784, 7787, 7790, 7793, 7796, 7800, 7814, 7820, 7824, 7842, 7852, 7870, 7883, 7892, 7918, 7956, 7980.
- State School, No. 3356, Belgrave, 7426, 7445, 7450, 7650, 7825, 7944, 7999, 8115.
- State School, No. 2890, Victoria-street, Brunswick West, 7443, 7447, 7454, 7455, 7958, 7976, 8077, 8078, 8079, 8120, 8121, 8122, 8142, 8143, 8160, 8161, 8162.
- State School, Buffalo, 7951, 7952, 7959, 7960, 7978, 7979, 7981, 7982, 7990, 8009, 8152.
- State School, No. 1107, Bundalaguah, via Sale, 7606, 7638, 7691, 7692.
- State School, No. 3613, Carrum Downs, via Frankston, 7415, 7424, 7432.
- State School, No. 117, Murray-street, Colac, 7425, 7435, 7476, 7494, 7495, 7503, 7516, 7517, 7576, 7587, 7588, 7595, 7596, 7597, 7601, 7602, 7603, 7667, 7701, 7702, 7703, 7704, 7720, 7721, 7722, 7733, 7745, 7746, 7758, 7759, 7765, 7772, 7777, 7778, 7785, 7810, 7833, 7871, 7877, 7893, 7905, 7906, 7911, 7912, 7919, 7925, 7926, 7930, 7957, 8018.
- State School, Cowwarr, 7436, 7449, 7585, 7611, 7620, 7635, 7642, 7643, 7649, 7654, 7678, 7774, 7783, 7832, 7840, 7861, 7869, 7890.
- State School, Cressy, 7407, 7418, 7456, 7461, 7496, 7690, 7872, 7885, 7914, 7920, 7927, 7927.
- State School, Deer Park, 7488, 7489, 7497, 7505, 7509, 7510, 7518, 7526, 7527, 7566, 7567, 7579, 7584, 7591, 7599, 7605, 7616, 7632, 7637, 7645, 7652, 7659, 7660, 7669, 7675, 7836, 7837, 7845, 7846, 7855, 7864, 7886, 7887, 7921.
- State School, No. 1351, Derby, 7475, 7482, 7483, 7501, 7515, 7541, 7547, 7551, 7657, 7711, 7712, 7799, 7882, 7891.
- State School, No. 2611, Drummanure, via Numurkah, 7986, 7997, 8055, 8104.
- State School, No. 1245, Eastville, 7830, 7850, 7859, 7881, 7889.
- State School, No. 1515, Elmore, 7782.
- State School, Flinders Peak, 7409, 7420, 7430, 7463, 7932.
- State School, No. 2708, Forrest, 7773.
- State School, Gardiner (Central), Osborne-avenue, Glen Iris, S.E.6, 8004, 8029, 8030, 8031, 8032, 8033, 8034, 8086, 8087, 8129, 8130, 8131, 8149.
- State School, Gnotuk, Camperdown, 7811, 7812, 7817, 7822, 7827, 7828, 7847, 7856, 7873.
- State School, No. 1598, Goornong, 7661, 7707, 7808, 7838.
- State School, No. 244, Hallam, 7705.
- State School (Higher Elementary), Hampton-street, Hampton, 7683, 7684, 8035, 8036, 8037, 8038, 8039, 8088, 8089, 8090, 8091, 8092, 8093, 8094, 8132, 8150, 8151.
- State School, Harcourt, 8748, 8749, 8750, 8751, 8752, 8753.
- State School, Harcourt North, 8772, 8773, 8774, 8775, 8776, 8777.
- State School, No. 1098, Hastings, 8742, 8743, 8744, 8745, 8746, 8747.
- State School, No. 2436, Ivanhoe, N.21, 7682, 8006, 8028, 8085, 8128, 8148.
- State School, No. 3315, Kinglake Central, 7717, 7730, 7742, 7755, 7763, 7770.
- State School, No. 707, Lancefield, 7417, 7427, 7433, 7459, 7466, 7486, 7504, 7525, 7532, 7533, 7534, 7536, 7539, 7543, 7544, 7549, 7553, 7577, 7578, 7589, 7598, 7604, 7651, 7681, 7747, 7748, 7788, 7789, 7791, 7792, 7794, 7795, 7797, 7798, 7801, 7802, 7816, 7821, 7826, 7834, 7835, 7862, 7878, 7898, 7907, 7913, 7931.
- State School, No. 3569, Laver's Hill, 7448, 7713, 7714, 7715, 7723, 7724, 7725, 7726, 7734, 7735, 7736, 7737, 7749, 7750, 7751, 7760, 7766, 7767, 7768, 7844, 8005.
- State School, No. 4269, Lemnos, via Shepparton, 7473, 7474, 7493, 7537, 7556, 7560, 7565, 7571, 7594, 7600, 7624, 7629, 7655, 7656, 7674, 7786, 7819, 7875, 7876, 8070, 8071, 8072, 8111, 8112.
- State School, No. 1120, Lindenow Flat, 7490, 7491, 7492, 7499, 7506, 7507, 7511, 7512, 7520, 7521, 7530, 7563, 7569, 7570, 7592, 7593, 7607, 7608, 7617, 7618, 7625, 7626, 7639, 7640, 7663, 7671, 7672, 7694, 7695, 7804, 7805, 7857.
- State School, McKenzie Creek, via Horsham, 8123, 8124, 8125.
- State School, No. 3515, Mallacoota Inlet, 7775, 8113, 8114.
- State School, No. 3050, Metung, 7915, 7939, 8021, 8030, 8126, 8144.
- State School, No. 2815, Middle Park Central, 155 Mills-street, Middle Park, S.C.6, 8040, 8095, 8133.
- State School, Moonee Ponds West, 7410, 7411, 7464, 7465, 7685, 7686, 7896, 7900, 7901, 7908, 7909, 7916, 7917, 7922, 7923, 7924, 7928, 7929, 7933, 7934, 7935, 7953, 7954, 7955, 7961, 7962, 7963, 7983, 7992, 7993, 8053, 8100, 8101, 8102, 8135, 8153.
- State School, No. 2837 (Moreland), The Avenue, Coburg, N.13, 7998, 8060, 8061, 8062, 8063, 8064, 8065, 8066, 8067, 8068, 8069, 8106, 8107, 8108, 8109, 8110.
- State School, No. 3176, Mossiface, 7554, 7558, 7562, 7590, 7615, 7636, 7716, 7727, 7738, 7752, 7761, 7769, 7863, 7879.
- State School, No. 3366, Mulcra, via Murrayville, 8008.
- State School, No. 3449, Hobart-road, Murrumbidgee, S.E.9, 8022, 8023, 8024, 8025, 8026, 8027, 8081, 8082, 8083, 8084, 8127, 8145, 8146, 8147.
- State School, No. 1171, Musk Creek P.O., 7739, 7753.
- State School, No. 3708, Nanneella Estate, 7696, 7709, 8015.
- State School, No. 1839, Narringal, No. 3, Private Bag, Allansford, 8019.
- State School, No. 1913, Newham, via Woodend, 7412, 7422.
- State School, No. 4176, Oakleigh South, S.E.12, 7977, 7987, 8000, 8073, 8116, 8139, 8156.
- State School, Tucker-road, Ormond East, 7036, 7937, 7938, 7939, 7945, 7946, 8010, 8011, 8012, 8013, 8051, 8052, 8099.
- State School, Pakenham East, 8760, 8761, 8762, 8763, 8764, 8765.
- State School, Pakenham Upper, 8766, 8767, 8768, 8769, 8770, 8771.
- State School, No. 3957, Powelltown, 7437, 7519, 7568, 7633, 7723, 7729, 7740, 7741, 7754, 7762.

- State School, No. 1165, Quarry Hill, Bendigo, 7780.  
 State School, Ravenswood South, 8754, 8755, 8756, 8757, 8758, 8759.  
 State School, No. 2579, St. James, 7653, 7687, 7708, 7867, 7942, 7948, 7964, 7985, 7995, 8014.  
 State School, No. 1479, Brighton-road, St. Kilda, 7965, 7966, 7967, 7968, 7969, 7970, 7971, 7972, 7973, 7974, 7988, 8001, 8074, 8075, 8117, 8118, 8119, 8140, 8157, 8158.  
 State School, No. 2656, Somerville, 7853, 7854, 8736, 8737, 8738, 8739, 8740, 8741.  
 State School, No. 1593, Staghorn Flat, via Wodonga, 7467.  
 State School, Stalker, 7621, 7841, 7851.  
 State School, No. 3536, Strathkellar, 7413, 7414, 7423, 7429, 7431, 7434, 7444, 7458, 7460, 7468, 7469, 7471, 7472, 7478, 7479, 7480, 7481, 7500, 7508, 7513, 7514, 7522, 7523, 7540, 7546, 7555, 7559, 7564, 7575, 7580, 7581, 7582, 7586, 7609, 7610, 7619, 7627, 7628, 7634, 7641, 7648, 7665, 7679, 7680, 7697, 7698, 7699, 7718, 7719, 7731, 7732, 7743, 7744, 7756, 7757, 7764, 7771, 7781, 7803, 7807, 7809, 7813, 7818, 7823, 7831, 7839, 7860, 7868, 7874, 7897, 7903, 7904, 7910, 7950, 8017.  
 State School, No. 2903, Sunny Creek, Trafalgar, 7646, 7662, 7677, 7693.  
 State School, No. 615, Tarraville, via Port Albert, 7485, 7557, 7561, 7573, 7612, 7613, 7614, 7622, 7623, 7843.  
 State School, No. 3581, The Lake, Mildura, 7470, 7477.  
 State School, No. 4261, Upper Gellibrand, via Forrest, 7941, 7947, 7984, 7994.  
 State School, Wallacedale, via Condah, 8003, 8163.  
 State School, Wallacedale North, 7408, 7419, 7428, 7457, 7462, 7895, 7899, 8007.  
 State School, Warncoort, 7545, 7550, 7574.  
 State School, Winchelsea, 7442, 7446, 7453, 7689, 7706, 7815, 7884, 7894, 7975, 8002, 8020, 8076, 8141, 8159.  
 State School, No. 652, Winters Flat, Castlemaine, 7421, 7779, 7902.  
 State School, Wyuna West, Bundri R.O., via Tongala, 7647, 7664, 7668, 7710, 7806, 7829, 7849, 7858, 7880, 7888, 7943, 7949, 7996, 8016, 8137.  
 State School, No. 691, Yandoit, 7498, 7528, 7529, 7670, 7676, 7848, 7865, 7866, 7940.  
 Stead, Miss Gwen, "Wee Bracken," Berwick, 10728, 10749, 10946, 11163, 11190, 11197, 11211, 11235.  
 Stead, Miss Phyl, Berwick, 553, 10756, 10939, 11078, 11090, 11232, 11248.  
 Steele, Cyril, Selsey Jersey Stud Farm, Shoreham, 1575, 1605, 1606, 1663, 1664, 1677, 1705, 1762, 1793, 1846, 1856, 1857.  
 Steele, G., c/o. 699 Glenhuntly-road, Glenhuntly, 11652.  
 Steen, Miss Enid, 21 Belgrave-street, East Coburg, 8952.  
 Steet, V., High and Martin streets, Northcote, 5618, 5626, 5637, 5643, 5700.  
 Stehn, H. O., Police Station, Colac, 3676, 4110, 4113, 4258.  
 Steintal, Mrs. C., Angaston, S.A., 9195, 9242, 9642, 9653, 9688.  
 Stephen, Miss M., Lower Dandenong-road, Mordialloc, 9225, 9722, 9805.  
 Stephenson, Miss Enid, "Glendrouit," Macedon, 5987.  
 Stevens, V. J., P.O., Yandoit, 4503, 4516, 4519, 4763, 4775.  
 Stevenson, A. E., Box 37, Cootamundra, N.S.W., 4358, 4657, 4684.  
 Stevenson, D., 371 Punt-road, Richmond, 11647.  
 Stevenson, G. W., Main-street, Mordialloc, 8694, 8695, 8722, 8723.  
 Stevenson, Miss Marjorie, South Forest, Tasmania, 9781.  
 Stewart, A., "Barone," Tatura, 7107, 7142.  
 Stewart, A. J., "Oaklyn," Toolamba West, 7033, 7067.  
 Stewart, A. W., 231 Alma-road, East St. Kilda, S.2, 6158.  
 Stewart, J., "Korowai," Trafalgar, 3198, 3213, 3214, 3221, 3222, 3249, 7174, 7308, 7320, 7367, 7372.  
 Stewart, J. R., 47 Neerim-road, Caulfield, S.E.8, 5612.  
 Stewart, Mrs. M., "Eggleston," Carrum-street, Oakleigh, 9646, 9649, 9994.  
 Stewart, Dr. W. A., Monegetta, 2873, 2896, 2913, 2938, 2967, 2970, 2973, 2974.  
 Stidwell, Miss Ada, Wattle Forrest, Ungarie, N.S.W., 9826.  
 Stidwell, Mrs. Eric, Wattle Forrest, Ungarie, N.S.W., 9484.  
 Stidwell, Miss May, Wattle Forrest, Ungarie, N.S.W., 9825.  
 Stillman, Mrs. E., "Riversdale," Alexandra, 10125.  
 Stock, Miss Gladys, 100 Atherton-road, Oakleigh, S.E.12, 9574, 9585, 8590.  
 Stock, W. H., Longerenong Agricultural College, Dooen, 10468, 10527.  
 Stoddart, J., 2 Trevor-street, Ballarat East, 4282.  
 Stokes, A. A., 3 Bloomberg-street, Abbotsford, 20, 21, 36, 51, 52, 53, 201, 212, 313, 535.  
 Stokes, S., 30 Islington-street, Collingwood, 43, 44, 59, 60, 88, 207, 215.  
 Stokes, W. K., "Clonmel," Echuca, 770.  
 Stone, H., Junr., Baldwyn's, Cohuna, 7293.  
 Story, Master Jackie, c/o. 56 Victoria-street, Williamstown, 3919, 3920, 3921, 3922, 3923.  
 Stout, Mrs. M. M., 6 Cassell-street, Hawksburn, S.E.1, 6981, 6987.  
 Stow, George, 36 Wright-street, East Prahran, 263, 269, 272, 277, 283, 11738, 11825, 11826.  
 Stow, J. F., 21 Neerim-road, Caulfield, 280.  
 Stranaghan, Miss Kiera, Dookie Agricultural College, Dookie, 11276.  
 Stranger, H. F., 5 Exhibition-street, Footscray, W.12, 3984.  
 Street, Douglas, "Puunyard," Camperdown, 4747, 4748, 4756, 4757.  
 Stringer, G. Y., Dookie Agricultural College, Dookie, 10657, 10666, 10678.  
 Stringer, I. A., Dookie Agricultural College, Dookie, 10519, 10649.  
 Strong, H., 19 Little Lothian-street, North Melbourne, 685, 698.  
 Strother, L. R., Curlwaa, 8893, 8897, 8915.

- Stuart, Mrs. Mavis, Highett-road, Highett, S.20, 9737, 10050, 10076, 10163, 10200, 10276, 10309.
- Stubbs, Mrs. F. A., 24 Gladstone-street, Sandringham, S.8, 609, 757.
- Stubbs, M., 24 Gladstone-street, Sandringham, 11497, 11528.
- Sunny Creek Calf Club, Trafalgar West, 1439, 1442, 1823, 1829, 1830, 1903, 1904, 1905, 1906.
- Sutcliffe, Miss Phyllis, 12 Balmer-street, Brunswick, 8962.
- Sutherland, Arthur, Welshpool, 10766, 10859, 10902, 10938, 11020, 11132.
- Sutherland, Miss K. M., "Exford," Melton South, 490, 510, 538, 547, 548, 560, 577, 10731, 10752, 10821, 10948, 11158, 11185, 11281, 11296, 11384, 11407, 11436.
- Sutherland, Miss N., 58 South-crescent, Westgarth, N.16, 6131.
- Swallow, Mrs. M., 549 Brunswick-street, North Fitzroy, 9999, 10000.
- Swan Hill District Agricultural and Pastoral Society, Box 45, Swan Hill, 7405.
- Swan Hill Tug-of-War Team, c/o. T. W. L. Casey, Swan Hill, 11984.
- Swanpool Butter Factory, Swanpool, 8216, 8230.
- Sweet, J., 71 Christmas-street, Northcote, 6993.
- Sydney, L., c/o. 699 Glenhuntly-road, Glenhuntly, 11653.
- Sykes, Mrs. S., c/o. "Millicent," Clendon-road, Toorak, S.E.2, 9197.
- Tahbilk Pty. Ltd., Chateau Tahbilk Vineyards, Tahbilk, 8290, 8325.
- Tallangatta Butter Factory and Creamery Co. Ltd., Tallangatta, 8248.
- Tallis, Sir George, "Beleura," Mornington, 1262, 1305, 1306, 1336, 1358, 1359, 1372, 1383, 1384, 1398, 1425, 1426, 1471, 1486, 1507.
- Tame, A. E., 47 Marine-parade, St. Kilda, 6875.
- Tame, A. E., Diggers Rest, 1576, 2487, 2488.
- Tasker, W. H., 6 Union-road, Surrey Hills, E.10, 6601.
- Tate, J. H., 2a Willowbank-road, North Fitzroy, N.7, 6874, 6876.
- Taylor, D. R., Smeaton, 11990, 11997, 11991.
- Taylor, Mrs. Eve, "Leneva," 62 Pentland-parade, Seddon, W.13, 5767.
- Taylor, F., Donald-grove, Chelsea, S.15, 3631, 4514, 4640, 4652, 4781.
- Taylor, George W., 238 St. Kilda-street, Middle Brighton, 6659, 6660, 6685, 6686.
- Taylor, H., Yernda-street, Sunshine, 6085.
- Taylor, H., Snook's Lane (off Bay-street), Brighton, S.5, 6725, 6742, 6746.
- Taylor, H., 23 King-street, Dandenong, 649, 662, 669, 709.
- Taylor, H., Aerated Waters Pty. Ltd., 430 Rae-street, North Fitzroy, N.17, 8670, 8696.
- Taylor, H. A., "Sunnyside," Marshall, 10535, 10547, 10627.
- Taylor, H. J., "Albion Hotel," The Block, Geelong, 1637.
- Taylor, J., 25 Schild-street, Yarraville, W.13, 4414.
- Taylor, R. W., 12a Darling-street, Oakleigh, S.E.12, 5625, 5636, 5642, 5670.
- Taylor, S. P., Curlwaa, 8892, 8896, 8914.
- Taylor, W. D., Springvale P.O., 11547, 11771, 11772, 11833, 11863.
- Taylor, W. G., Caldermeade, 1218, 1294, 1369, 1392, 1393, 1418, 1466, 1548.
- Teasdale, J. H., c/o. Stewart and Taylor, 107 Nicholson-street, Footscray, 268, 282.
- Tedstone, W., Whitehorse-road, Balwyn, 4409, 4418, 4419, 4423, 4429, 4431, 4432, 4433, 4731, 4753.
- Teese, R. S., "Veresdale Park," Lardner, via Warragul, 1125, 1134, 1135, 1147, 1155, 1167, 1168, 1176, 1184.
- Telford Bros., "Mt. Pleasant," St Arnaud, 3044, 3045, 7057, 7091, 7138.
- Telford, H. G., "Braeside," Mordialloc, 423, 607.
- Telford, J. H. and R., Kyabram, 1518, 1519, 1530.
- Ternes, Mrs. A. J., 8 Hastings-street, Hampton, S.7, 9137, 9186, 9246, 9247, 9370, 9372, 9375, 9531, 9667, 9811, 9814.
- Terrill, John, Rutherglen, 11315.
- Thiele, A. E., Victoria-road, Doncaster, 8841, 8844, 8847, 8850, 8853, 8855, 8862, 8863, 8865, 8867, 8870, 8873, 8876, 8879, 8881.
- Thiele, H., Junr., Middleboro-road, Blackburn, 1912.
- Thiele, W. A., "Old Orchard," Church-road, Doncaster, 8842, 8845, 8848, 8851, 8854, 8856, 8860, 8864, 8866, 8868, 8871, 8874, 8877, 8880, 8882, 8909.
- Thomas, C. R., Dookie Agricultural College, Dookie, 10622.
- Thomas, Miss D., "Avondale," Box 15, Whittlesea P.O., 10218, 10233, 10388, 10399.
- Thomas, Mrs. D. E., Post Office, Long Gully, Bendigo, 9508, 9579, 9587, 9818.
- Thomas, Graham, 44 Neerim-road, Oakleigh, 3682, 3865, 3873, 4637.
- Thomas, Miss I., Stud Depot, Stud-road, Dandenong, 9928, 9949.
- Thomas, J., Deer Park, 375.
- Thomas, S. R., "Pineview," Miners Rest, 2328, 2361, 2362, 2386, 2403, 2412, 2422, 2437, 2457, 2469.
- Thomas, Mrs. T., Railway Store, Main-road, Eltham, 9880, 9884, 9888, 9893, 9895, 9899.
- Thompson, Miss, c/o Miss Lillie Fairway, Mont Park, 9547.
- Thompson, G., 3 Empire-street, Footscray, 11694.
- Thompson, H., 5 Heatherbrae-avenue, Caulfield, S.E.8, 302, 328.
- Thompson, J., 160 The Avenue, Parkville, 6228, 6229, 6230.
- Thompson, R., 11 Huntington-grove, Coburg, 6501.
- Thompson, W. T., 17 Shier-street, Alphington, 5059, 5060, 5061, 5236, 5303, 5310, 5315, 5607, 5639, 5666.
- Thomson, Mrs. A. A., 19 Hotham-street, East St. Kilda, 10045, 10082, 10107, 10132, 10198, 10271, 10305, 10415.
- Thomson, A. V., "Karmala," Lardner, 1256, 3369, 3415.
- Thomson, Mrs. J. P., "Molonga," 17 Trafalgar-street, Mont Albert, E.10, 6903, 6928, 6936.
- Thornley, W. J., Horsham, 8682, 8683, 8712.

- Thornton, A. T., Box 13, Berrigan, N.S.W., 10454, 10632.  
 Thornton, J. C., "Bloomfield," Waaia, 74, 94, 140, 154.  
 Thornton, W., Box 13, Berrigan, N.S.W., 150, 162.  
 Thurgood, Miss S., Box 8, Hamilton, 9618.  
 Thurlow, Miss D., 58 Thomas-street, Brighton, S.6, 7015.  
 Tidd, H., 9 Kingsville-street, West Footscray, 3655, 4365, 4366, 4379, 4390, 4395, 4733, 4738.  
 Tiller, Frank, 10 Ailsa-avenue, East Malvern, S.E.5, 10660.  
 Tink, R. P., Kaniva, 7123.  
 Tippett, Albert R., "Newlyn Valley Stud Farm," Newlyn P.O., 773, 774, 808.  
 Tippett, Gilbert T. W., "Glengyron," Dean P.O., 771, 793, 853, 2065, 2123.  
 Todd Bros., Box 39, Beulah, 16, 26, 188.  
 Toe, C. E., 39 Cluden-street, Brighton East, S.6, 3767.  
 Toll, C., 32 Pangbourne-street, Wembley Park, W.A., 6274.  
 Tomkins, D. G., Tongala, 1553, 1724, 1741, 1780, 1815, 1816.  
 Tomkins, P. W., 13 Mansfield-street, Northcote, N.17, 6068.  
 Tomlinson, G., "Melrose," Kilmore, 2699.  
 Tonzing, S. F., Merbein South, 11998.  
 Toomey Bros., Trentham, 7375.  
 Tootell, C., 127 William-street, Melbourne, 6300, 6309.  
 Tope, Miss L., 1 Railway-avenue, Middle Brighton, 4210, 4212.  
 Top Notch Poultry Yard, 36 Talbot-avenue, East St. Kilda, S.2, 4495, 4501.  
 Tovell, Mrs. Geraldine E., 6 Ailsa-avenue, East Malvern, S.E.5, 9835.  
 Towers, A. J., Beech Forest, 7313, 7322, 7326, 7332, 7335, 7340, 7345, 7351, 7352, 7353, 7359, 7360, 7370, 7379, 7381, 7383.  
 Towers, D., Beech Forest, 7312, 7334, 7369, 7380.  
 Townsing, C. F., "Rocklands," Sunbury, 11581.  
 Townsing, Henry George, Junr., Diggers Rest, 11582.  
 Trafalgar Milk Supply Pty. Ltd., Box 21, Trafalgar, 8214, 8228, 8253.  
 Traralgon Butter Factory, Traralgon, 8215, 8229.  
 Trask, Albert R., Galaquil East, 33, 137, 151, 184.  
 Tredrea, S., Cooma, via Tatura, 11939, 11947, 11953, 11957.  
 Treney and Soderlund, "The Landing," Foster, 3376.  
 Trengove, C. S., 26 Sutherland-street, Coburg, 6749.  
 Trengove, F. W., 9 Devon-avenue, Coburg, N.13, 6359.  
 Trevasik, F. T., "Ballara," Tongala, 1801, 1802.  
 Trew, C., Queen-street, Colac, 494, 589, 641, 657, 664, 673, 678, 682, 694, 705, 737, 747.  
 Trewenack, S. C., 150 Weller-street, Geelong, 3610, 3625, 3712, 3713, 3737, 3738, 3830, 3831, 3841, 3842.  
 Trewin, Albert, "Hill View," Orbost, 7150, 7155.  
 Trewen, Mrs. G., 83 Kambrook-road, Caulfield, S.E.7, 10349, 10390, 10413.  
 Trigg, F., Bungaree, 7147, 7201, 7213, 7316, 7328, 7373.  
 Trigg, H. F., Bungaree, 7315, 7327, 7396.  
 Tuck, E., P.O., Vermont, 11698.  
 Tuck, W., 29 Walker-avenue, Vermont, 11697.  
 Tuckey, J. F., "Rivernook," Alberton, 1303.  
 Tudor, Miss Elsie, 237 Richardson-street, Middle Park, S.C.6, 9449, 9377, 9382.  
 Tulloch, Mrs. B., 246 Bank-street, South Melbourne, 5746.  
 Tuohy, Trooper M. A., Police Station, Rochester, 356.  
 Tuomy, Mrs. M., 66 Nicholson-street, Abbotsford, 5906, 5932.  
 Turnbull, Walter, Woodhall, Wedderburn, 2876, 2882, 2883, 2889, 2890, 2899, 2900, 2908, 2925, 2926, 2932, 2933, 2946, 2947, 2954, 2962.  
 Turner, Mrs. B., 12 White-street, North Fitzroy, N.7, 9530, 9831.  
 Turner, Mrs. P. Morven, Branhholme, 9424.  
 Twedde, J. Allan, "Helensvale," Waaia, 118, 216, 230.  
 Twedde, J. T., "Winlaton," Berwick, 1909, 1911, 1913, 1967.  
 Twedde, P., "Amyville," Waaia, 2365, 2366, 2388, 2389, 2425, 2447, 2460, 2461, 2472, 2473.  
 Twomey, Mrs. R. M., Box 49, Albury, N.S.W., 9909.  
 Tyack, W. H. C., "Caravale," Numurkah P.O., 3177, 3238, 3250.  
 Tye, Miss Doris, 85 Grattan-street, Carlton, N.3, 9344, 9588, 9680, 9744.  
 University High School, Story-street, Parkville, 8048, 8049, 8050.  
 Upper Maffra Co-operative Butter and Cheese Factory Co. Ltd., Newry, 8206, 8220, 8239, 8252.  
 Valentine, Miss C., "Glen Ayr," 436 King-street, Melbourne, C.1, 10152, 10186, 10259.  
 Valentine, G., 13 Shields-street, Flemington, 11489.  
 Van Brummelen, J. K., Ferntree Gully P.O., 1983, 1989.  
 Vanheems, Mr. and Mrs. Gerald W., "Vanzark," Alphington, 6156, 6157.  
 Van Lawick, Mrs. M. R., "Kinloch," Station-road, Bon Beach, 5750.  
 Vanrenen, H. B., Avoca Forest, Logan, 3074, 3080, 3085, 3089.  
 Vasey, C. R., "Southdown Park," Kyabram, 10540.  
 Vaughan, C., 294 Hope-street, West Brunswick, 5616, 5622.  
 Vaughan, D., Tug-of-War Team, c/o. H. Anderson, McCauley-road, North Melbourne, 11978.  
 Veitch, S. G., 111 Hargreaves-street, Bendigo, 6642.  
 Venters, W. R., "Dalkeith," Stonehaven, 2874, 2875, 2880, 2881, 2887, 2888, 2897, 2898, 2906, 2907, 2914, 2915, 2923, 2924, 2930, 2931, 2939, 2940, 2944, 2945, 2952, 2953, 2960, 2961, 2995, 3063, 3064.  
 Vernon, W., c/o. E. Malcolm, 22 Dover-street, Newmarket, 11655, 11656.

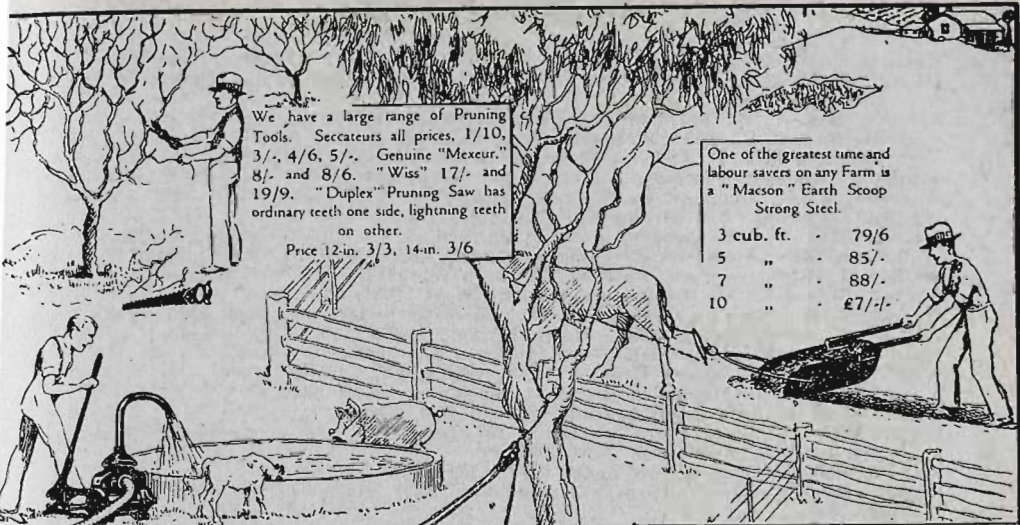

We have a large range of Pruning Tools. Secateurs all prices, 1/10, 3/., 4/6, 5/-. Genuine "Mexeur," 8/., and 8/6. "Wiss" 17/., and 19/9. "Duplex" Pruning Saw has ordinary teeth one side, lightning teeth on other.

Price 12-in. 3/3, 14-in. 3/6

One of the greatest time and labour savers on any Farm is a "Macon" Earth Scoop Strong Steel.

3 cub. ft.	-	79/6
5 "	-	85/-
7 "	-	88/-
10 "	-	£71/-

The ideal Hand Pump for general purposes is the "Acme." 1600 gallons per hour Price £5 F.O.R. Melbourn

For heavy hauling work get a "Star" Rope Hoist.

Four sizes, from 500 lb. to 1,500 lb. capacity. Prices from 17/3 to 50/6

A few of the many lines stocked by

# McPHERSON'S

- FOR -

## FARM AND HOME USE

Forge very strongly made, 22in. Firepan. Powerful Blower. £4/10/- Other types available.

Anvils, British Steel, various weights, 1/3 lb. See our Catalogue for Hammers, Tongs, &c

"Disston's" Crosscut Saws from 5ft. Peg Tooth at 23/6 to 6ft. 6in. 30/6. 3ft. One-man, 20/6. Many others available.

A glance through the pages of our Free Catalogue reveals hundreds of lines to interest Farmers.

An "Apex" Petrol Pump Outfit enables you to buy and store petrol in bulk. Also useful for filling tractors out on the work. Large size Pump with 2 1/2 in. fittings 42/6. Smaller size with 2 in. fittings 37/6.

"Ricksha" Paint is undoubtedly the best in Australia. Outlasts three coats of inferior paints. Send for color card and prices. We carry large stocks of Painter's Brushware.

Exceptionally strong all-metal Barrows at lowest prices. Write for particulars.

Lift your Car by Oil Power Hydraulic Jacks. Enables a child to raise the heaviest car. As illustrated, 2 ton capacity Price 50/-. Others also stocked.

"Motomac" Electric Vulcaniser will amaze you with its efficiency. Just connect it to your battery and in seven minutes the patch becomes actually part of the tube. Complete with patches. Price 10/6.

The quickest way to dig post holes. Get an Earth Auger and you'll never use anything else for this work. Sizes range from 3 in. dia. to 10 in. Prices from 16/- to 18/-

We invite your inspection of these and many other lines at our Show Pavilion at Corner of Lobb Street and Merrett Avenue, or at Head Office, 582 Collins Street (1 minute from Spencer Street).

- Victoria Police Department, Police Depot, St. Kilda-road, Melbourne, 248, 249.  
 Vi-Mai Rhode Island Stud Farm, 485 Whitehorse-road, Balwyn, 3658, 4115, 4122, 4396, 4412, 4422.  
 Vincent, Mrs. A. F., 126 Evans-street, Port Melbourne, 7016.  
 Vincent, Miss I. E., 142 Clarendon-street, East Melbourne, 9506.  
 Vine, Mr. and Mrs. F. S., Glyndebourne-avenue, Toorak, S.E.2, 6778.  
 Wadelson, Andrew, Flinders, 10513, 10523, 10556, 10563.  
 Wadson, R. A., Diamond Creek, 4294, 4299, 4800, 4573, 4592.  
 Wagstaff, Charles, 373 High-street, Bendigo, 6597.  
 Waite, Allan N., 97 Dandenong-road, Malvern, S.E.4, 10469, 10510, 10529.  
 Walbridge, Miss Alma, 26 Washington-avenue, East Malvern, S.E.5, 10185.  
 Walker, J., Stanley-street, Ballarat North, 3758, 3774.  
 Walker, Robert F., 59 High-street, Geelong West, 4051, 4057.  
 Walker, R. M., "Repton Court," Elm-avenue, Elsternwick, S.4, 5980, 6025, 6290.  
 Walker, T., 16 Egremont-street, North Fitzroy, 11850, 11922.  
 Wall, Mrs. E., 21 May-street, North Fitzroy, N.7, 6668.  
 Wall, Mrs. R. A., "Cloney Grange," Yea, 9146, 10017, 10034.  
 Wallace, Frank, 28 Market-street, West Footscray, W.12, 5629.  
 Wallis, Miss H., 148 Queen's-parade, Clifton Hill, 8960.  
 Walls, Miss Kathleen, c/o. The Emily McPherson College of Domestic Economy, Russell-street, Melbourne, 9398, 9940.  
 Walscott, H. E., Box 40, Sea Lake, 7119, 7121.  
 Walter, A. E., "Devon Farm," Strathkellar, 4475, 4476, 4479, 4480, 4483, 4484, 4487, 4488.  
 Walter, J. H., High Camp, 915, 928, 929, 939, 997.  
 Walter, S. F., Dookie Agricultural College, Dookie, 10453, 10492, 10587.  
 Walter, W., "Devonlea," Tatura, 85, 86, 104, 105.  
 Walters, Miss Catherine, Greenvale, via Broadmeadows, 9779.  
 Wamboota Estate, Wamboota, N.S.W., 3017, 3018, 3029, 3030.  
 Wangaratta Agricultural Society, Wangaratta, 7406.  
 Wangaratta Brewery Pty. Ltd., Box 4, Wangaratta, 8672, 8698.  
 Warburton, Mr. and Mrs. A. E., Junr., Bayswater-road, Croydon, 6054, 6055, 6056, 6149.  
 Ward, Mrs. A., 85 Richardson-street, North Carlton, 6974, 6977.  
 Ward, Albert T., 29 Stud-road, Dandenong, 3613, 3684, 3726, 3727, 3728, 4271, 4283, 4512, 4556, 4568.  
 Ward, Mrs. M., c/o. Victory Running Grounds, Maribyrnong, 9237, 10172.  
 Ward, W. R., Cordial Factory, Yarrowonga, 8687, 8716.  
 Warmbrun, G., Senr., Berwick, 3619, 3759, 3768, 3784, 3786.  
 Warmbrunn, G., Junr., 8 Power-street, Dandenong, 3773, 3776.  
 Warne, John F., 156 St. Leonard's-road, Ascot Vale, 11837.  
 Warnecke, Mrs. H., 74 Hume-street, Toowoomba, Queensland, 9279, 9309, 9316.  
 Warracknabeal Agricultural Society, Box 38, Warracknabeal, 176, 177, 182.  
 Warragul High School, Warragul, 911, 912.  
 Warren, A. T., "Devon Park," Lilydale, 10842, 10881, 10923, 10960, 11042, 11052.  
 Warren, A. W., Rutland-square, Diggers Rest, 11816, 11876.  
 Warren, Mrs. J., 2 Argyle-street, Footscray, 9509, 9842.  
 Warrnambool Agricultural Society, Warrnambool, 7403.  
 Warrnambool Cheese and Butter Factory Company Ltd., Allansford, 8167, 8173, 8174, 8182, 8183, 8190, 8191, 8196, 8197.  
 Waters, Mrs. A. F., "Yootha Park," Baulkham Hills, N.S.W., 6273, 6296, 6311, 6347.  
 Waters, Rupert, Yarramand, Woori Yallock, 4879.  
 Watkins, F., 184 Bourke-street, Melbourne, 688, 713.  
 Watkins, Mrs. G., 9 Normanby-avenue, Caulfield, 6500.  
 Watson, Mrs. B., 23 Westgarth-street, Northcote, N.16, 9815.  
 Watson, Colin, c/o. A. E. McGennan, Warrnambool, 4119, 4129, 4138, 4146, 4186, 4194.  
 Watson, J., "Canterbury Farm," Tongala, 3464, 3467, 3469, 3475, 3479, 3483, 3487.  
 Watson, Miss R., 10 Wills-street, Kew, E.4, 5792.  
 Watt, A., Yetoora-road, Warragul, 10659, 10670, 10681.  
 Watt, L. M., "Gowrie," Hastings, 8731, 8786, 8811, 8821, 8826, 8829, 8832, 8835.  
 Watt, Miss Mary, 262 Buckley-street, Essendon, W.5, 10066.  
 Watt, Stanley E., Warragul, 11596, 11605, 11619.  
 Wattmuff, J. B., Curlwaa, 8891, 8913.  
 Watts, Trooper J. R., Police Depot, Melbourne, 364.  
 Weatherill, W., 316 Sydney-road, Coburg, 11789, 11900, 11935.  
 Webb, Mrs. A., 24 Quick-street, Pascoe Vale, 9738.  
 Webb, H. L., and Son, "Holly Green," Sunbury, 1196, 1197, 1234, 1275, 1276, 1340, 1387, 1403, 1452, 1453, 1544.  
 Webb, L. A. P., Main-road, Doncaster, 8901, 8902, 8907.  
 Webb, O., Kaniva, 7122.  
 Webb, R. Farrin, Traralgon, 4401, 4402, 4404, 4405, 4406.  
 Webb, Mrs. Z., and Miss H., 6 Karakatta-street, Black Rock, S.9, 6222.  
 Webster, R. B., Laver's Hill, 7824, 7374.  
 Weigall, J. H., "Talybont," Mernda, 1578.  
 Weigall, W. B., Coungalt, via Gisborne, 3037.  
 Welch, H. R., 16 Wigton-street, Ascot Vale, W.2, 3788, 3790, 3793, 5115, 5118, 5119.  
 Wellington and Dunkerton, 6 Parnell-street, Elsternwick, 6272.  
 Wellington and Gosh, 6 Parnell-street, Elsternwick, 5973.  
 Wellington, Walter, 6 Parnell-street, Elsternwick, 5970, 5975, 5979, 6287.  
 Wells, Miss D., 5 Fraser-street, West Brunswick, 6930.

- Wells, Mrs. G., 7 Fraser-street, West Brunswick, 6912.  
 Wells, George E., 124 Glenhuntly-road, Elsternwick, S.4, 4040, 4048, 4068.  
 Welsh, J. H., 77 Smith-street, Thornbury, 5936.  
 Wensor, Mrs. A. E., 20 Myross-avenue, Ascot Vale West, W.2, 5773, 5800, 5831.  
 West, J. C., Notting Hill, 1121, 1127, 1140, 1152, 1163, 1164, 1174, 1175, 1188.  
 West, Mrs. V., 100 South-road, Brighton, 274, 11793, 11823, 11869.  
 Westcott, Mrs. W., Benalla, 6322.  
 Westcott, Mrs. G. W., 36 Rennie-street, Coburg, 10060, 10136, 10170, 10189, 10206,  
 10224, 10237, 10275, 10322, 10342, 10345, 10352, 10357, 10362, 10368, 10373.  
 Western, G., 2 Edinburgh-street, Flemington, W.1., 6233.  
 Western, Miss Mamie, 10 Elphin-grove, Hawthorn, E.2, 9972.  
 Western, Miss Olive, 2 Edinburgh-street, Flemington, W.1, 9504.  
 Weston, H., Bayswater-road, Croydon, 4597.  
 Weyland, C. F., 18 Best-street, Wagga, N.S.W., 6267, 6305.  
 Whitbourn, G. F., Seymour, 3928, 3946, 4506, 4511, 4863, 4872.  
 Whitby, Mrs. H. E., Hastings, 10079, 10196, 10203.  
 White, A. A., The Botanical, Domain-road, South Yarra, S.E.1, 6538, 6539, 6540,  
 6547, 6552, 6570, 6577, 6582, 6583, 6584.  
 White, E. A., "Southlands," Diggers-road, Werribee, 2697, 2713, 2714, 2737, 2738,  
 2755, 2756, 2784, 2799, 2800, 2817, 2831, 2832, 2843, 3001, 3039.  
 White, F. W., 28 Ann-street, Footscray, W.11, 4039, 4042, 4043, 4045, 4046, 4054,  
 4058, 4063, 4064, 4067.  
 White, Gerald J., "Allwell Stud Poultry Farm," Glen Waverley, 4815, 4816.  
 White, T., River-avenue, Ascot Vale, 11937, 11945, 11949, 11955, 11959, 11961, 11965.  
 White, Mrs. T. K., Railway Store, Main-road, Eltham, 10304.  
 White, Thomas, "Clethorps," Drouin West, 3168, 3169, 3178, 3179, 3189, 3190, 3199,  
 3200, 3215, 3216, 3239, 3240, 3251, 3252, 3263, 3580, 3581.  
 Whitechurch, Edward, Mangalore West, 1052.  
 Whitechurch, Executors of the late R. R., "Poplar Vale," Mangalore, 1019, 1020, 1027,  
 1041, 1042, 1065, 1071, 1072, 1076, 1085, 1098, 1107.  
 Whiting, Mr. and Mrs. N., 55 Moorabbin-road, Mentone, 6361, 6362, 6367, 6481, 6493,  
 6494, 6497, 6515.  
 Whitla, T. G., Swan Hill, 3891, 3992, 3997, 4027.  
 Whitten, Miss Winifred, 63 Horace-street, Malvern, S.E.4, 9662.  
 Whittlesea Agricultural Society, Whittlesea, 7402.  
 Whitworth, A., Grace Park, Greensborough, 4886, 4887.  
 Whyte, B., 138 Gleneira-road, Elsternwick, S.4, 11835.  
 Wickham and Candy, O'Halloran Hill, S.A., 2623, 2632, 2633, 2644, 2661, 2668, 2669.  
 Wicks, T. J., 1 Charles-street, Abbotsford, 5243, 5244, 5245, 5246, 5249, 5255.  
 Wicks, William, Marong-road, Golden Square, 6263.  
 Widdis, J., "New Grove," Flynn, 295.  
 Wilcockson, Arthur, 1 Nott-street, East Malvern, S.E.5, 6533.  
 Wilcox, E. A., 1 Currie-street, Adelaide, S.A., 2687, 2717, 2773, 2780, 2790, 2803, 3373.  
 Wildman, Mrs. Leslie, "Beenak," Albion-street, Brunswick, 5895, 5896.  
 Wiles, George L., Moss Vale, N.S.W., 6656, 6684.  
 Wilkie, R. G., 9 Foster-avenue, Glenhuntly, S.E.9, 6886, 6887, 6888.  
 Wilkinson, Miss Lily, Diggers Rest, 11204, 11240, 11254.  
 Wilkinson, W. G., and R. E. Young, "Roseneath," Yarrowonga, 4, 27, 57, 58, 64,  
 113, 123, 124, 146, 159, 166, 174, 206, 220, 226, 234, 235.  
 Williams, Mrs. Alice, 103 St. George's-road, Northcote, 9498, 9499.  
 Williams, Mrs. B., c/o. Welsh Church, Latrobe-street, Melbourne, C.1, 9472.  
 Williams, Miss D., 108 Yarrabat-street, Balwyn, E.8, 6923.  
 Williams, H. E., "Riverbank Apiary," Werribee, 8932, 8937, 8938.  
 Williams, J. D., 3 Elliot-street, Ascot Vale, W.2, 2996, 3007, 3011, 3016, 3028.  
 Williams, J. N., 10 Burke-road, East Malvern, S.E.5, 3988, 3989, 3990, 3991.  
 Williams, Miss M., 16 Crawley-street, Regent, N.19, 5905.  
 Williams, Miss M., 46 Downshire-road, Elsternwick, S.4, 6087.  
 Williams, S. J., Box 55, Ouyen, 6344.  
 Williams, T. L., "Belmont," Pt. Nepean-road, Bon Beach, 6521.  
 Williamson Bros., "Lochinver," Carisbrook, 2314, 2335, 2336, 2354, 2355, 2381, 2382.  
 Williamson, A. E., 38 Oswald-street, Garden Vale, S.4, 4660.  
 Williamson, A. F., "Lochinver," Carisbrook, 10457, 10477, 10484, 10497, 10578.  
 Williamson, Ian A. N., "Lochinver," Carisbrook, 10661, 10683.  
 Williamson, John, "Lochinver," Carisbrook, 82, 101, 764, 776, 790, 800, 801, 802,  
 807, 809, 818, 833, 834, 835, 837, 839, 848, 849, 854, 855, 2039, 2053, 2264, 2265,  
 2270, 2271.  
 Williamson, Noel, "Lochinver," Carisbrook, 10580, 10584, 10634, 10643.  
 Williamson, W., Esplanade, Maribyrnong, W.3, 6483.  
 Willis, Mrs. E. V., 128 Brunswick-road, West Brunswick, N.10, 6251, 6255, 6256.  
 Wills, E. G., 315 Lords-place, Orange, N.S.W., 3811, 3815.  
 Wills-Cooke, Mrs. R., 48 Alfred-street, East Kew, E.4, 9201, 9970, 9971.  
 Wilson and Taylor, 6 Burrowes-street, Ascot Vale, 11927.  
 Wilson, A. H. R., "Yarraberb," Raywood, 3060, 3061.  
 Wilson, A. M., 331 Somerset-avenue, Oakleigh, 4287, 4297, 4303, 4576, 4794.  
 Wilson, Miss Adrienne, Presbyterian Girls' Hostel, Parliament-place, East Melbourne,  
 C.2, 9929.  
 Wilson, Alan F., "Ayrhill," Beaconsfield, 7149.  
 Wilson, Bruce, 33 Uvadale-grove, Kew, E.4, 601, 623.  
 Wilson, Condron, 53 Charles-street, Ascot Vale, W.2, 5182, 5260, 5656.  
 Wilson, G., c/o. 699 Glenhuntly-road, Glenhuntly, 11637.  
 Wilson, J., 4 Drummond-street, Oakleigh, S.E.12, 4268.  
 Wilson, J. 283 Abbotsford-street, North Melbourne, 11687.

- Wilson, J. H. R., Tallygaroopna P.O., 8272, 8279, 8281, 8284, 8287.  
 Wilson, T. H., Spring-road, Spring Vale, 4885, 4892, 4896, 4903.  
 Wilson, Mrs. V. M., "Ayrhill," Beaconsfield, 9383, 9456, 9647, 9684, 9845, 9881, 9885, 9891, 9892, 9896, 9902.  
 Wilson, W. J., Carisbrook, 5982, 6010.  
 Wilton, R. J., Gregory-street, Wendouree, Ballarat, 4655, 4679.  
 Wiltshire, William R. T., "Wanganui," cor. Perry and Edwin streets, Fairfield Park, N.20, 6063, 6150.  
 Wingfield, R., Rostron, via St. Arnaud, 7070, 7196, 7207.  
 Winsor, C., 18 Taunton-avenue, Oakleigh, 5474.  
 Wise, J. A., 6 Volum-street, Manifold Height, Geelong West, 3763, 3764, 3782.  
 Wise, Mrs. W., 15 Drewell-street, Surrey Hills, 6955.  
 Wittchell, Miss M., 81 Brougham-street, Kew, E.4, 8966.  
 Wittcomb, John, 69 Dawson-street, West Brunswick, 3714, 4203, 4208.  
 Wittingslaw, C., 605 Neil-street, Ballarat, 5103, 5108, 5111, 5113, 5122, 5128, 5132, 5136.  
 Woinarski, B. and C., "Warrenbayne Kennels," Seaford-road, Seaford, 6462, 6487.  
 Wonthaggi Dairy Produce Co. Ltd., Archie's Creek, 8236, 8247.  
 Wood, A. B., Dookie Agricultural College, Dookie, 10494, 10572, 10598, 10611.  
 Wood, A. G., "Alexandra," 22 Ellington-street, Caulfield, S.E.8, 4575, 6225.  
 Wood, C. E., "Roselea," Frankston, 1611.  
 Wood, F. J., and F. C. Dolan, 19 Robeson-street, West Preston, N.18, 6453.  
 Wood, J. V. M., "Clarendon Eyre," Bulleen-road, Heidelberg, 1552, 1553, 1554, 1566, 1626, 1627, 1666, 1681, 1719, 1720, 1730, 1731, 1739, 1768, 1805, 1806, 1832, 1840, 1841, 1847, 1848, 1854, 1863, 1864, 1887, 1890, 1894, 1895.  
 Wood, S. O., "Hedingham," Kambrook-road, Caulfield, 352, 414, 431, 465, 484, 2732, 2733, 2751, 2752, 2768, 2828, 2854, 6380.  
 Woodhouse, John, 11 Buxton-street, West Footscray, W.12, 6871.  
 Woodman, F. J. and L., 10 Cadby-avenue, Ormond, S.E.14, 6412.  
 Woodman, H. and A., 4 Alice-street, Coburg, N.13, 4586, 4622, 4627, 4689, 4770.  
 Woodmason, W., "Green Gables," Waverley-road, Oakleigh, 10722, 10744, 10945, 11199, 11210, 11233.  
 Woods, Miss G., 30 Alder-street, Caulfield South, 9271.  
 Woods, M., c/o. E. Moloney, Chester-street, Moree, N.S.W., 11574.  
 Woods, S. G., 834 Mount Alexander-road, Moonee Ponds, 3639, 3975, 3976, 3982, 3983.  
 Woods, W., 17 Stienfield-street, Ballarat East, 5213, 5302, 5307, 5309, 5314.  
 Woodward, G., Moolap, 3699, 4538, 4539, 4542, 4543, 4676, 4718, 4719, 4783, 4784, 4786, 4787, 4791, 4792, 4798, 4799, 4964, 4969, 4970, 4975, 4977.  
 Wookey, A. E., Dookie Agricultural College, Dookie, 10668, 10679.  
 Worcester, Master Leslie, 59 Herry-street, Northcote, N.16, 5956.  
 Worland, A. J., Raglan-parade, Warrnambool, 7244.  
 Worley, Mrs. L., Launching Place, 9273, 9421, 10032.  
 Wright, J., 2 Wheatley-road, Benteleigh, S.E.14, 6718.  
 Wright, John E., "Lochlea," Heyfield, 1221.  
 Wright, Mrs. W. E., "Oaklands," Keilor-road, North Essendon, W.5, 6641.  
 Wright, W. E., "Oaklands," Keilor-road, North Essendon, W.5, 6652.  
 Wuchatsch, A., Epping, 7187, 7192, 7241.  
 Wurz, A., Belgrave, 5030, 5031, 5032, 5033, 5034, 5035, 5036, 5037, 5038, 5039, 5041, 5042, 5044, 5045, 5046, 5048, 5049, 5050, 5052, 5053, 5055, 5056, 5057, 5079, 5080, 5081, 5082, 5083, 5084, 5085, 5086, 5087, 5088, 5089, 5090, 5091, 5092, 5093, 5094, 5095, 5096, 5097, 5098, 5215, 5216, 5217, 5218, 5227, 5228, 5229, 5232, 5233, 5294, 5295, 5297, 5298, 5299, 5306, 5308, 5311, 5312, 5313.  
 Wyatt, Mrs. A. M., 40 Glenora-avenue, East Coburg, N.13, 5824.  
 Wykes, E. W., Dell-road, Frankston, 6555, 6557.  
 Wynn, S., and Co., 41 Little Bourke-street, Melbourne, 8401, 8404, 8412, 8421, 8422, 8430, 8431, 8436, 8437, 8448, 8457, 8458, 8472, 8473, 8487, 8488, 8514, 8525, 8537, 8541, 8548, 8566, 8567, 8586, 8605, 8629, 8630, 8638, 8639, 8649.  
 Wynne, E., 210 St. George's-road, Northcote, N.16, 265.  
 Xavier College, Kew, 1582, 1630, 1709, 1770, 1808, 1888, 2017, 2018, 2019.  
 Yarra Glen and Lilydale Hunt Club, c/o. H. Supple, Coldstream, 10759.  
 Yarrowonga and Border Agricultural and Pastoral Association, Yarrowonga, 179.  
 Yates, Misses M. and D., 1 Barry-street, Mentone, 6473.  
 Yates, M. V., 79 Alison-road, Randwick, Sydney, N.S.W., 6210.  
 Yates, Mrs. May, Eley-road, Box Hill, E.11, 6954.  
 Yelland, W. H., and Sons, "Trevender," Newlyn, 869, 875, 876.  
 Young Bros., Forest-street, Ballarat, 4611.  
 Young, G. H., North-road, Oakleigh, 382, 396, 10712, 10777, 10784, 10903, 10987, 11013, 11182, 11198, 11206, 11214, 11247, 11259.  
 Young, J. J., "Torquay," 7 Raabon-road, Toorak, S.E.2, 5104, 5109, 5110, 5116, 5117, 5121, 5124, 5125, 5129, 5130, 5131, 5133, 5137, 5138, 5732.  
 Young, L. A., 37 Barcelona-street, Box Hill, E.11, 4245.  
 Young, L. F., "Eulong," Cavendish, 454, 511, 550, 579, 587, 11464, 11492.  
 Young, Mrs. S. L., 8 Regent-street, Brighton East, S.6, 9591.  
 Young, Mr. and Mrs. W. R., 231 Alma-road, East St. Kilda, 6061.  
 Younger, A. D., 225 North-road, Caulfield, S.E.8, 3678, 3967, 3994, 4007, 4073, 4133, 4141, 4142.  
 Yourn, A. O., Dookie Agricultural College, Dookie, 10532, 10539.  
 Yuille, W. C., and Co. Pty. Ltd., 489 Bourke-street, Melbourne, C.1, 523.  
 Zerbe, E. H., Williamson-road, Doncaster, 8846, 8858, 8905.  
 Zunneberg, J., Edwin-street, Heidelberg West, N.23, 6873.  
 Zunneberg, Miss L., Edwin-street, Heidelberg West, N.23, 9921.



# Programme of Parades and Events, 1932

## FIRST DAY.

### Thursday, 15th September.

- 9.30 a.m. Judging in all Stock and Produce Sections (except Classes specified for other days, and except Sheep, Poultry, Pigeons, Cage Birds, Cats and Dogs entered in Division B).

## SECOND DAY.

### Friday, 16th September.

- 10.0 a.m. Judging of Table Vegetables (Classes 1327-1353).
- 10.0 a.m. Judging of Business Turnouts (Classes 108-113).
- 10.15 a.m. Judging of Trotters in Harness (Classes 35-37, 41 and 42).
- 11.0 a.m. Judging of Trotting Championships (Section 5).
- 11.30 a.m. **GRAND PARADE.** All Horses, Ponies and Cattle.
- 12.0 noon. **ARRIVAL OF HIS EXCELLENCY THE LIEUTENANT-GOVERNOR AND LADY IRVINE.**
- 12.30 p.m. Official Luncheon in Council Hall.
- 12.30 p.m. The "Bournville Cocoa" Gentlemen's Flag Race (Class 1919).
- 1.0 p.m. The "Osram" Riding Competition (Males) (Class 1905).
- 1.20 p.m. The "Dolly Dyes" Amateur Novice Ladies' Riding Competition. (over hurdles) (Class 1912).
- 1.40 p.m. Maiden Pacing Competition: Preliminary Heats (Class 1944).
- 2.0 p.m. The "Advaux Roadmaster" Motor Car Balloon Race (Class 1934).
- 2.10 p.m. The "Moran and Cato Jubilee" Jumpers' Plate (Class 1893).
- 3.0 p.m. **OFFICIAL OPENING OF SHOW AND PRESENTATION OF TROPHIES** (beside the Wine Kiosk), by **HIS EXCELLENCY THE LIEUTENANT-GOVERNOR.**
- 3.0 p.m. Judging of Gentleman's Cob (Class 78).
- 3.10 p.m. Maiden Pacing Competition: Final (Class 1944).
- 3.20 p.m. The "Shi-Noleum" Novice Riding Competition (Ladies) (Class 1907).
- 3.30 p.m. Judging of Mounted Police Turnout (Class 69).
- 3.45 p.m. Judging of Shetland Pony Turnouts in Saddle (Class 93).
- 4.0 p.m. Judging of Miniature Turnouts in Saddle (Class 94).
- 4.10 p.m. Judging of Jinker Turnouts (Classes 104 and 105).
- 4.20 p.m. The Pair Horse Jumping Plate (Class 1884).

THIRD DAY.

**Saturday, 17th September.**

- 9.0 a.m. Dressmaking Competitions (Classes 1622 and 1623).  
 11.0 a.m. Judging of Buggy Turnouts (Classes 102 and 103).  
 11.30 a.m. Judging of Polo Ponies (Classes 86 and 87).  
 12.30 p.m. The "MacRobertson" Amateur Novice Ladies' Riding Competition (Class 1911).  
 12.50 p.m. **GRAND PARADE.** All Horses, Ponies and Cattle.  
 1.40 p.m. The "Sickle Brand" Novice Flag Race (Class 1918).  
 2.0 p.m. Parade of Dogs (Division A).  
 2.0 p.m. Judging of Novice Ladies' Hacks (Class 76).  
 2.15 p.m. Judging of Mounted Stockman's Turnout (Class 70).  
 2.15 p.m. Steady Pull Contest for Pair Horse Draught Teams (Light) (Class 1931): Preliminary Heats. Special enclosure, alongside No. 2 Horse Pavilion.  
 2.20 p.m. The "Geo. Kinnear and Sons" Hunters' Plate (Class 1888).  
 2.40 p.m. Commonwealth Handicap Trot: Preliminary Heats (Class 1945).  
 3.5 p.m. The "State Express Cigarettes" Water Jump (Class 1897).  
 3.10 p.m. Parachute Sensation.  
 3.20 p.m. The "Gilbey's" Whippet Hurdle Race (Class 1937).  
 3.40 p.m. The "Gilbertson" Steer Riding Competition (Class 1929) (First Heat).  
 4.10 p.m. The "Berlei" Girls' Riding Competition (over hurdles) (Class 1913).  
 4.25 p.m. The "Advanx Roadmaster" Musical Chairs (Motor Cars) (Class 1933).  
 4.45 p.m. Commonwealth Handicap Trot: Final (Class 1945).

FOURTH DAY.

**Monday, 19th September.**

- 10.0 a.m. Judging of Sheep (Sections 25-36).  
 11.0 a.m. The Semco Art Needlework Competition (Class 1624).  
 11.0 a.m. Cattle Parade.  
 11.30 a.m. Parade of Led Heavy Horses (Classes 1-20, 24-26 and 28).  
 11.45 a.m. Parade of Led Light Horses and Ponies (Classes 29-34, 38-40 and 43-66).  
 12.0 noon. Judging of Pair of Hacks (Class 79).  
 12.0 noon. Parade of Harness Horses and Ponies (Classes 21-23, 27, 35-37, 41, 42 and 95-123).  
 12.15 p.m. Parade of Saddle Horses and Ponies (Classes 67-94).  
 12.30 p.m. Judging of Best Horse in Single Harness (Class 101).  
 12.45 p.m. The "Rinoldi" Ladies' Bending Race (Class 1922).  
 1.0 p.m. The "Weeties" Girls' Riding Competition (Class 1914).  
 1.10 p.m. The "Lustre Hosiery" Novice Hunt (Class 1882).  
 1.45 p.m. Judging of Hacks (Classes 72, 74 and 75).

The A.M.P. Society Stands Ready to  
Help the Country-man Build Up His  
Securities.



The A.M.P. Society, Melbourne.

ORDINARY PRUDENCE SHOULD MAKE EVERY FARMER CARRY LIFE ASSURANCE AT LEAST APPROXIMATE TO THE AMOUNT OF MORTGAGE INDEBTEDNESS AGAINST HIS LAND. HE THEN HAS THE SATISFACTION OF KNOWING THAT, IN THE EVENT OF HIS DEATH, HE LEAVES HIS WIFE AND FAMILY AN UNENCUMBERED FARM AND A REASONABLE CHANCE TO WORK OUT A LIVELIHOOD.

*Enquire for Particulars:*

**Australian Mutual Provident Society**

425 COLLINS ST (Cr. Market Street), MELBOURNE.

W. C. FISHER, Manager for Victoria.

lxxxii. PROGRAMME OF PARADES AND EVENTS.

- 1.45 p.m. Judging of Champion Harness Horse (Winners in Classes 95 to 103).
- 2.0 p.m. "Snow's" Pony High Jump (Class 1904).
- 2.10 p.m. Demonstration by Metropolitan Fire Brigades.
- 2.25 p.m. The "Gilbertson" Steer Riding Competition (Class 1929) (Second Heat).
- 2.45 p.m. Judging of Miniature Turnouts in Harness (Classes 122 and 123).
- 3.0 p.m. Judging of Champion Saddle Pony (Winners in Classes 82-94).
- 3.0 p.m. The "Pruford" Ladies' Hunters' Plate (Class 1891).
- 3.15 p.m. Boys' Riding Competition (over hurdles) (Class 1916).
- 3.20 p.m. The "Aerial" Floor Ladies' Riding Competition (Class 1906).
- 3.30 p.m. Judging of Champion Harness Pony (Winners in Classes 104, 105, 114-123).
- 3.30 p.m. Judging of Ladies' Hacks (Class 77).
- 3.40 p.m. Judging of Champion Saddle Horse (Winners in Classes 71-81).
- 3.50 p.m. The "Pelaco" Open Musical Chairs on Horseback (Class 1927).
- 4.10 p.m. "Scott's" Pony Jumpers' Plate (Class 1900).
- 4.20 p.m. Judging of Consolation Hacks (Class 80).

FIFTH DAY.

**Tuesday, 20th September.**

- 9.0 a.m. The "James L. Moore" Juvenile Sheep Dog Trial: Preliminary Heats and Final (Class 1951).
- 10.0 a.m. Judging of Cats (Section 42).
- 12.0 noon. **GRAND PARADE.** All Horses, Ponies and Cattle.
- 12.30 p.m. Commonwealth Luncheon in Council Hall.
- 12.45 p.m. Parade of District Groups of Clydesdales (Classes 18 and 19).
- 1.0 p.m. The "Malze Products" Ladies' Flag Race (Class 1921).
- 1.10 p.m. The "Nobel (Ammunition)" Boys' Riding Competition (Class 1915).
- 1.25 p.m. The "Stewart Dawson" Ladies' Riding Competition (over hurdles) (Class 1908).
- 1.40 p.m. The "Madame Pompadour" Ladies' Riding Competition (over fences) (Class 1909).

PROGRAMME OF PARADES AND EVENTS. lxxxiii.

- 1.55 p.m. The Handicap Trot: Preliminary Heats (Class 1941).  
 2.10 p.m. The Open Woodchopping Handicap (Class 1955).  
 2.25 p.m. The "Craig Williamson" Amateur Jumpers' Plate (Class 1892).  
 2.50 p.m. The "Spalding" Water Jump (Class 1898).  
 3.15 p.m. Demonstration by First and Second Prizewinners in the "James L. Moore" Juvenile Sheep Dog Trials (Class 1951).  
 3.40 p.m. The Open Woodchopping Handicap: Final (Class 1955).  
 3.50 p.m. The "Myer Emporium" Olympian Hunting Contest (Class 1894).  
 4.30 p.m. The Handicap Trot: Final (Class 1941).

SIXTH DAY.

Wednesday, 21st September.

- 10.0 a.m. Judging of Poultry, Pigeons and Cage Birds.  
 11.0 a.m. The "Valley" Sheep Dog Trial: Preliminary Heats and Final (Class 1950).  
 12.30 p.m. **GRAND PARADE.** All Horses, Ponies and Cattle.  
 1.15 p.m. First-Class Handicap Sheaf-Tossing Competition (Class 1953).  
 1.30 p.m. The "Sunshine Biscuits" Gentlemen's Bending Race (Class 1924).  
 1.50 p.m. The "Phillips Radio" Ladies' Hunters' Plate (Class 1890).  
 2.20 p.m. The "Prestige" Handicap Trot Preliminary Heats (Class 1947).  
 2.35 p.m. Open Standing Block Handicap: Preliminary Heats (Class 1956).  
 2.50 p.m. The "White Crow" Pony Jumpers' Plate (Class 1902).  
 3.0 p.m. The "Beau Monde" Handicap Trot: Preliminary Heats (Class 1948).  
 3.25 p.m. The Trio Jumping Contest (Class 1883).  
 3.40 p.m. The "Prestige" Handicap Trot: Final (Class 1947).  
 3.45 p.m. "Maples" Heavy-weight Hunters' Plate (Class 1885).  
 4.0 p.m. The "Melbourne Sports Depot" Melon Race (Class 1928).  
 4.10 p.m. The "Peek Frean's Biscuits" Pony Jumping Competition (Class 1901).  
 4.40 p.m. Open Standing Block Handicap: Final (Class 1956).  
 4.45 p.m. The "Beau Monde" Handicap Trot: Final (Class 1948).

lxxxiv. PROGRAMME OF PARADES AND EVENTS.

SEVENTH DAY.

**Thursday, 22nd September.**

(PEOPLE'S DAY.)

- 10.0 a.m. Judging of Dogs (Division B).
- 11.15 a.m. The "Myer Emporium" Champion Jumpers' Plate (Class 1880).
- 12.15 p.m. Demonstration by First and Second Prizewinning Pairs in the "Vallo" Sheep Dog Trial (Class 1950).
- 12.45 p.m. **GRAND PARADE.** All Horses, Ponies and Cattle.
- 1.35 p.m. The "Advaux Roadmaster" Motor Car Bending Race (Class 1932).
- 2.0 p.m. Steady Pull Contest for Pair Horse Draught Teams (Heavy) (Class 1930). Preliminary Heats. Special enclosure, alongside No. 2 Horse Pavilion.
- 2.15 p.m. The Open Trotting or Pacing Handicap: Preliminary Heats (Class 1939).
- 2.35 p.m. The "Caldwell's Inks" Open Bending Race (Class 1924).
- 2.40 p.m. Tug-of-War: First Round (Class 1952) (at the Stadium, between the Hall of Manufactures and the No. 2 Horse Pavilion).
- 2.50 p.m. The "Buckley and Nunn" Hunters' Plate (Class 1881).
- 3.30 p.m. The "London Stores" High Jump (Class 1895).
- 3.40 p.m. The "Guest's Biscuits" Musical Chairs on Horseback (Lady Riders) (Class 1925).
- 3.50 p.m. The "Gilbertson" Steer Riding Competition (Third Heat) (Class 1929).
- 4.10 p.m. Handicap Tree-Felling Contest (Class 1958).
- 4.20 p.m. The "Sun" Sidecar Motor Cycle Flag Race (Class 1935).
- 4.30 p.m. "The Argus" and "The Australasian" Jumpers' Plate (Class 1889).
- 4.50 p.m. The Open Trotting or Pacing Handicap: Final (Class 1939).

EIGHTH DAY.

**Friday, 23rd September.**

- 9.0 a.m. The "Broken Hill Pty." Open Sheep Dog Trial: Preliminary Heats (Class 1949).
- 12.0 noon. **GRAND PARADE.** All Horses, Ponies and Cattle.
- 12.45 p.m. The "Lifeguard Milk" Open Flag Race (Class 1920).

# GUARDIAN ASSURANCE COMPANY

LIMITED

INCORPORATED IN ENGLAND

*Established 1821*

TOTAL ASSETS EXCEED . . . £12,000,000

Victorian Branch : 54 Market Street, Melbourne

R. J. RICHARDS, Manager.

Fire Marine Live Stock  
Hailstone Accident

including

Workers' Compensation  
Motor Cars

**Buildings and Contents, Crops, Stacks, and  
all Agricultural Risks, including Live Stock  
and Sheep in the open air, accepted against  
Fire at lowest current rates.**

LIBERAL AND PROMPT  
SETTLEMENTS

lxxxvi. PROGRAMME OF PARADES AND EVENTS.

- 1.0 p.m. Royal Handicap Trot Preliminary Heats (Class 1946).  
1.30 p.m. The "John Bull Oats" Jumpers' Plate (Class 1887).  
2.10 p.m. Record Trot (Class 1940).  
2.20 p.m. The "International Harvester" Handicap Sheaf-Tossing Competition (Class 1954).  
2.30 p.m. The "Swallow and Ariell" Ladies' Riding Competition (over hurdles) (Class 1910).  
2.55 p.m. The "Pelaco" Musical Chairs on Horseback (Gentlemen Riders) (Class 1926).  
3.10 p.m. The "G. J. Coles" Juvenile Hunters' Plate (Class 1886).  
3.40 p.m. The "Sharwood Shoe" High Jump (Class 1896).  
4.5 p.m. The "S.P.C. Fruits" Novice Riding Competition (over hurdles) (Class 1917).  
4.20 p.m. Royal Handicap Trot Final (Class 1946).  
4.30 p.m. Pony Consolation Stakes (Class 1903).

NINTH DAY.

**Saturday, 24th September.**

- 9.0 a.m. The "Broken Hill Pty." Open Sheep Dog Trial: Continuation of Preliminary Heats and Final (Class 1949).  
10.0 a.m. **GRAND PROCESSION** of Saddle and Harness Horses and Ponies, commencing at the Y.M.C.A. Building, south of Princes Bridge, and proceeding via Swanston-street to the Show Grounds.  
11.0 a.m. Start of the Victorian Amateur Walkers' Club 50 Kilometres Road Walking Championship, 1932 (Class 1959).  
11.30 a.m. Judging Horses and Private and Business Turnouts which took part in the Procession.  
1.0 p.m. National Handicap Trot: Preliminary Heats (Class 1943).  
1.20 p.m. Demonstration by First and Second Prizewinners in the "Broken Hill Pty." Open Sheep Dog Trial (Class 1949).  
1.50 p.m. Open Standing Block Handicap (37-inch Blocks) (Class 1957).  
2.0 p.m. Parade of Dogs (Division B).  
2.10 p.m. Record High Jump.  
2.15 p.m. Victoria Handicap Trot: Preliminary Heats (Class 1942).  
2.20 p.m. Tug-of-War: Semi-Finals (Class 1952) (at the Stadium, between the Hall of Manufactures and the No. 2 Horse Pavilion).



PROGRAMME OF PARADES AND EVENTS. lxxxvii.

- 2.30 p.m. The "Gilbertson" Steer Riding Competition: (Final) (Class 1929).
- 2.45 p.m. Steady Pull Contest for Pair Horse Draught Teams (Finals) (Classes 1930 and 1931). Special enclosure, alongside No. 2 Horse Pavilion.
- 3.10 p.m. The "Sun" Solo Motor Cycle Flag Race (Class 1936).
- 3.20 p.m. Parade of Motor Cars that have been exhibited throughout the Show.
- 3.30 p.m. Whippet Flat Race (Class 1938).
- 3.40 p.m. The "Bryant and May" Consolation Stakes (Class 1899).
- 4.0 p.m. Tug-of-War: Final (Class 1952).  
Finish of the Victorian Amateur Walkers' Club 50 Kilometres Road Walking Championship, 1932 (Class 1959).
- 4.0 p.m. **GRAND PARADE** of Saddle and Harness Horses and Pontes that took part in the Procession from the city.
- 4.30 p.m. National Handicap Trot: Final (Class 1943).
- 4.35 p.m. Open Standing Block Handicap: Final (Class 1957).
- 4.40 p.m. Victoria Handicap Trot: Final (Class 1942).

Temple Court.

LOUIS MONOD.

422 Collins Street.

Secretary.

Melbourne, C.I.

THE  
**COLONIAL MUTUAL**

FIRE INSURANCE COMPANY LIMITED

405-407 Collins Street, Melbourne

ISSUES THE MOST LIBERAL

Live

Stock

Policy

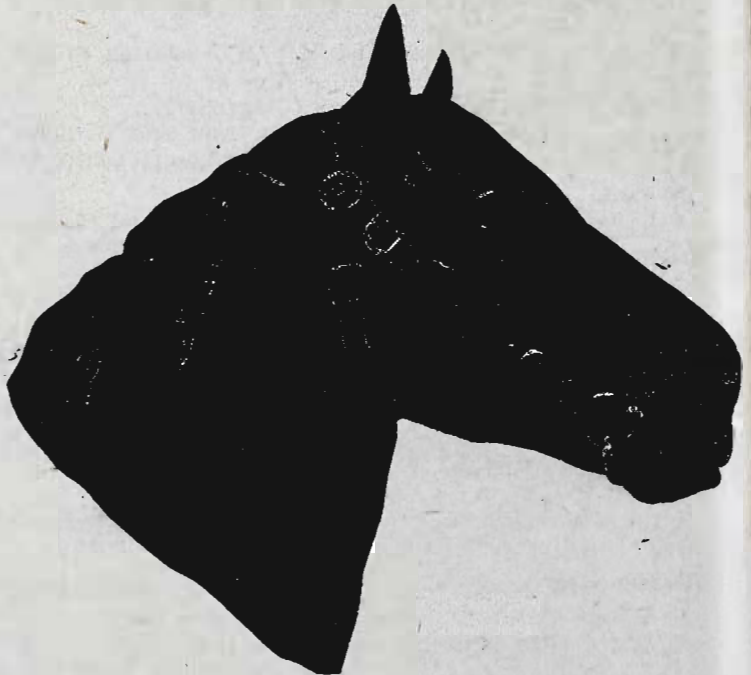

To STOCK OWNERS AND BREEDERS IN AUSTRALIA.

The Company also transacts the following classes  
of business:—

Fire, Marine, Accident and Sickness, Fidelity Guarantee,  
Customs, Administration and Sales Tax Bonds, Workers'  
Compensation, Employers' Liability, Live Stock, Hail Storm,  
Plate Glass, Burglary, Houseowner's and Householder's,  
Loss of Profits, Crop, Hay Stacks and Motor Car.

---

LOWEST CURRENT RATES ON APPLICATION.

---

A Company with a good reputation for prompt and  
liberal payment of Claims.

F. HYDE, General Manager.

**THE YORKSHIRE INSURANCE Co. Ltd.**  
**THE LEADING LIVE STOCK Co. in the World.**  
Full particulars apply at Office on Show Grounds, or 26 QUEEN ST.

# CATALOGUE

---

## HORSES

---

Stewards in Chief—Heavy Horses—J. A. BEATTIE, Esq.  
Light Horses—F. B. LITHGOW, Esq.

The breeding year dates from 1st August in each year.

Any prize awarded to a mare exhibited as being in foal may be withheld until the production of a certificate that she has produced a foal after the exhibition and previous to the 1st January next ensuing.

All Stallions over 2 years of age must be registered under the Horse Breeding Act, 1928.

All Mares 3 years old or over entered in Sections 1 to 7 inclusive (except Farm and Lorry Horses in Section 2), must have obtained a certificate of soundness from a Government Veterinary Officer.

A Government Veterinary Officer will stamp all Entry Tickets for Stallions and Mares, "Pass to the Ring." These stamped tickets must be produced to the Steward before entering the arena.

Stallions and Mares will be examined by Government Veterinary Surgeons on the Show Grounds, on Wednesday, 14th September, commencing at 10 a.m.

Where height is stipulated, horses and ponies must be measured. The official measurer will be in attendance on the Grounds on Wednesday, 14th September, at 10 a.m., and on Thursday, 15th September, at 8 a.m., and horses and ponies must be there to obtain their certificates before going into the ring.

NOTE.—Horse-boxes must not be locked during the hours the Show is open to the public. The Exhibitor will be liable to a fine of ten shillings for every infringement of this regulation.

Horses are not permitted to enter the Judging Ring if fitted with bearing reins.

Any exhibitor who shall, without due cause, fail to parade any animal before the Judge when required so to do by the Steward of the Section, shall be liable to a fine of one pound.

Several feed stalls are available for exhibitors. Charge, 12/6 during the currency of the Show. Exhibitors are not permitted to stack feed in the Horse Pavilions.

### EXERCISING HORSES.

The parading of horses will be allowed on the arena track before 8.30 a.m. and after 5.30 p.m. on any day of the Show, and one week prior thereto.

**THE YORKSHIRE INSURANCE Co. Ltd.**  
**THE LEADING LIVE STOCK Co. in the World.**  
Full particulars apply at Office on Show Grounds, or 26 QUEEN ST.

# FAIRVIEW CLYDESDALE STUD

The Property of C. S. RODDÄ, Warracknabeal.

The  
Fairview  
Stud is,  
on its  
Sales  
Record,  
the most  
Noted  
Stud in  
Australia.

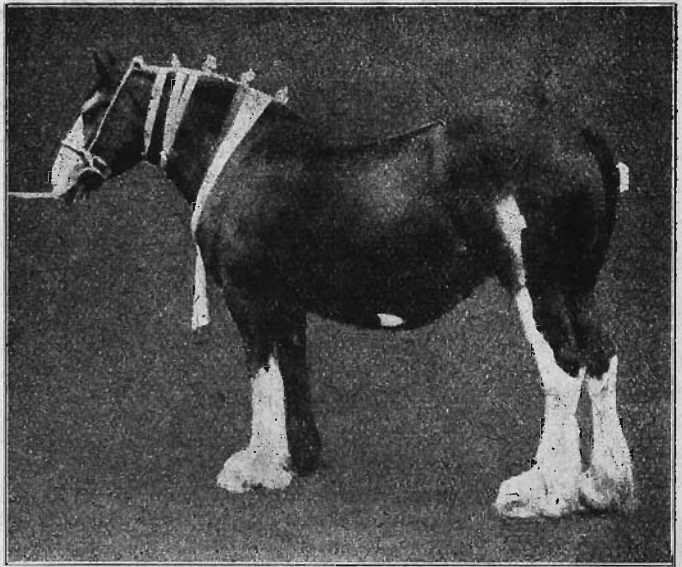

WELLS MESCAL (54276), Imp.

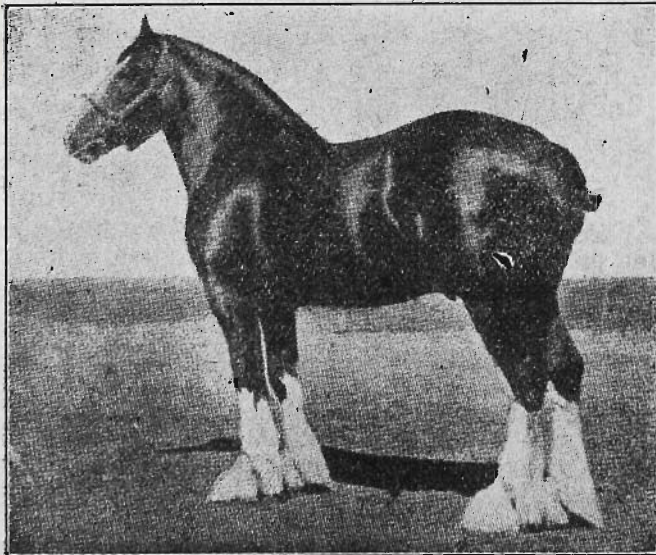

Fairview  
Stud  
offers  
the Best  
of  
Breeding  
Stock.  
Bred  
Under  
Hardy  
Conditions.

OVERSLADE (1363, C.S.B.), Imp.

Further Particulars obtainable from—

**C. S. RODDÄ, WARRACKNABEAL**

**THE YORKSHIRE INSURANCE Co. Ltd.**

THE LEADING LIVE STOCK Co. in the World.

Full particulars apply at Office on Show Grounds, or 26 QUEEN ST.

CLYDESDALES.

3

**Section 1—Clydesdales.**

Judges:—WILLIAM SCHULTZ, Esq. (Males). Stewards: T. V. COWAN, Esq. (Males).  
 F. H. FRANCIS, Esq. (Females). A. C. GIBB, Esq. (Females).

**NOTE.—Clydesdale males will be judged on Thursday, 15th September, commencing at 9.30 a.m. Clydesdale females will be judged the same day, commencing at 1 p.m.**

Horses entered in this Section must be fully registered as Clydesdales in the Commonwealth Clydesdale Stud Book, or other approved Stud Book published outside the Commonwealth, except yearlings, which may be entered if recorded as progeny in the Commonwealth Clydesdale Stud Book, and eligible for full registration therein. Females recorded in the Appendices to the C.C.S.B. will not be eligible to compete in this Section.

For particulars of registration in the Commonwealth Clydesdale Stud Book, apply to the Secretary, Commonwealth Clydesdale Horse Society, Temple Court, 422 Collins-street, Melbourne.

**NOTE.—Clydesdales not registered prior to 31st July will only be permitted to be entered for the Show on payment of double entry fees.**

Stallions over two years of age, and Mares three years old and over, must have their Entry Tickets stamped "Pass to the Ring" by a Government Veterinary Officer before entering the Arena.

Examinations commence on Wednesday, 14th September, at 10 a.m.

**CLASS.**

1. **STALLION, 8 YEARS OLD OR OVER—Prizes—£10; £4; £2.**

Entry fee £1/5/-. Members 14/-.

- 1 Corrie S. Rodda, "Overslade" (imp.) [21363 C.S.B.] (891 C.C.S.B.), black, foaled June, 1924, bred by John Rennie (Scotland), s Dunure Footsure [20317 C.S.B.], d Miss Rennie [56743 C.S.B.].
- 2 Amos Dickens, "Crystal Tide" (imp.) [21323 C.S.B.], brown, foaled 23rd April, 1925, bred by R. M Broadfoot (Scotland), s Rising Tide [17454 C.S.B.], d Park May Queen [45921 C.S.B.].
- 3 J. M. Roger, "Brunstane Duplicate" (imp.) [21185 C.S.B.] (Vol. 7, C.C.S.B.), bay, foaled 1st June, 1924, bred by Robert Park (Scotland), s Dunure Footprint [15203 C.S.B.], d Marseillaise [35046 C.S.B.].
- 4 W. G. Wilkinson and R. E. Young, "Baron Cedric of Park Hill" (533 C.C.S.B.), bay, foaled 24th September, 1921, bred by W. Smith, s Baron Belmont (imp.) [13973 C.S.B.] (18 C.C.S.B.), d Mollie of Park Hill (643 C.C.S.B.).
- 5 W. Black, "Ardlaw Heir" (imp.) [21422 C.S.B.], bay, foaled 28th April, 1925, bred by T. and M. Templeton (Scotland), s Ardlaw Pride [18212 C.S.B.], d Sandyknowe Jean [56234 C.S.B.].

**THE YORKSHIRE INSURANCE Co. Ltd.**

THE LEADING LIVE STOCK Co. in the World.

Full particulars apply at Office on Show Grounds, or 26 QUEEN ST.

# Every "NUGGET" tin opens with a twist 3d., 6d. & 10d.

4

CLYDESDALES.

CLASS.

2. STALLION, FROM 4 TO 7 YEARS OLD—Prizes—£20; £8; £4.

Entry fee £2, Members £1/5/-.

- 6 H. McCluskey and Jackson Bros., "Wunnamurra O'Grady" (Vol. 7, C.C.S.B.), roan, foaled 28th November, 1928, bred by J. Mills and Sons, s Nether Craignids (imp.) [20841 C.S.B.] (683 C.C.S.B.), d Widgiewa Roseal (2586 C.C.S.B.).
- 7 James McEncroe, "Fine View Squire" (856 C.C.S.B.), bay, foaled 15th October, 1926, bred by D. L. Bodey, s Baron Favourite (33 C.C.S.B.), d Daphne.
- 8 Hehr Bros., "Fine View Favour" (1094 C.C.S.B.), brown, foaled 1st September, 1926, bred by D. L. Bodey, s Baron Favourite (33 C.C.S.B.), d Fine View Duchess Dale (1200 C.C.S.B.).
- 9 Alex. Murray, "Cooring Monarch" (841 C.C.S.B.), bay, foaled 24th September, 1925, bred by W. M. Black, s Flashdale (imp.) [20576 C.S.B.] (192 C.C.S.B.), d Wells Mescal (imp.) [54276 C.S.B.] (1628 C.C.S.B.).
- 10 Dyke Bros., "Holton" (imp.) [21645 C.S.B.], bay, foaled 20th May, 1927, bred by J. Belfrage Black (Scotland), s Craigie McQuaid [20724 C.S.B.], d Dunure Voice [38871 C.S.B.].
- 11 A. Kellet, "Yantara Silverdale" (1365 C.C.S.B.), chestnut roan, foaled 25th October, 1927, bred by Rockliff Bros., s Flashdale (imp.) [20576 C.S.B.] (192 C.C.S.B.), d Lady Royal.
- 12 Frank H. Baker, "Valetta Chief" (1352 C.C.S.B.), red roan, foaled 24th October, 1928, bred by exhibitor, s Scotland's Dignity (imp.) [21008 C.S.B.] (918 C.C.S.B.), d Keith Hall Rose (1814 C.C.S.B.).
- 13 Corrie S. Rodda, "Britannia" (imp.) [21556 C.S.B.] (1072 C.C.S.B.), bay, foaled 2nd April, 1927, bred by L. Robson (England), s Benefactor [20867 C.S.B.], d Bradford Rosebud [57301 C.S.B.].
- 14 Corrie S. Rodda, "Liston Duke" (imp.) [21773 C.S.B.] (1276 C.C.S.B.), brown, foaled 29th April, 1928, bred by J. Hamilton (Scotland), s Dunure Footprint [15203 C.S.B.], d Flower of Art [57116 C.S.B.].
- 15 J. M. Roger, "Farleton Bold Record" (1091 C.C.S.B.), black, foaled 29th September, 1926, bred by Amos Dickins, s Bold Boy (imp.) [20869 C.S.B.], d Florrie (1218 C.C.S.B.).
- 16 Todd Bros., "Melrock Flash Viceroy" (Vol. 7, C.C.S.B.), bay, foaled 30th October, 1928, bred by exhibitors, s Flashdale (imp.) [20576 C.S.B.] (192 C.C.S.B.), d Melrock Lady Viceroy (Vol. 7, C.C.S.B.).

CLASS.

3. \*STALLION, 4 YEARS OLD OR OVER, bred in Australia or New Zealand (Special)—Prizes—£10; £4; £2. Entry fee £1/5/-, Members 14/-.

- 17 H. McCluskey and Jackson Bros., "Wunnamurra O'Grady" (Vol. 7, C.C.S.B.). (See also Class 2.)
- 18 Hehr Bros., "Fine View Favour" (1094 C.C.S.B.). (See also Class 2.)
- 19 Alex. Murray, "Cooring Monarch" (841 C.C.S.B.). (See also Class 2.)
- 20 A. A. Stokes, "Ben Lomond" (555 C.C.S.B.), bay, foaled December, 1923, bred by A. L. Toose, s Bold Arthur (85 C.C.S.B.), d Blossom.
- 21 A. A. Stokes, "Young Clyde" (Vol. 7, C.C.S.B.), brown, foaled 13th September, 1925, bred by S. J. Taylor, s Sir Clyde (418 C.C.S.B.), d Doll.
- 22 A. Kellet, "Yantara Silverdale" (1365 C.C.S.B.). (See also Class 2.)
- 23 Mitchell and O'Brien, "Brilliant Youth" (imp. from N.Z.) (1526 N.Z.C.S.B.), bay, foaled 20th November, 1922, bred by Thomsons Ltd. (N.Z.), s Bonnie Fabric (1275 N.Z.C.S.B.), d Brilliant 4th (1862 N.Z.C.S.B.).
- 24 Frank H. Baker, "Valetta Chief" (1352 C.C.S.B.). (See also Class 2.)
- 25 Frank H. Baker, "Kinloch Hero" (imp. from N.Z.), (2176 N.Z.C.S.B.), brown, foaled 26th November, 1926, bred by R. Sinclair (N.Z.), s Scotland's Hero (imp.) [17647 C.S.B.], d Miss Rosalind (4233 N.Z.C.S.B.).
- 26 Todd Bros., "Melrock Flash Viceroy" (Vol. 7, C.C.S.B.). (See also Class 2.)
- 27 W. G. Wilkinson and R. E. Young, "Baron Cedric of Park Hill" (531 C.C.S.B.). (See also Class 1.)
- 28 T. J. Opie, "Craighill Blend" (Vol. 7, C.C.S.B.), bay, foaled 23rd October, 1927, bred by exhibitor, s Maritimus (imp.) [20098 C.S.B.], d Dunure Queen (1176 C.C.S.B.).

PURCHASE YOUR CLYDESDALES THROUGH

**CAMPBELL & SONS** Chancery House, 440 Little Collins Street, Melbourne.

(Late of Kirk's Bazaar).

Sales of all classes horses at Tattersall's Bazaar, South Melb., every Wednesday.

**AGENTS  
REQUIRED  
WHERE NOT  
REPRESENTED.**

Exhibitor's Stock  
Insured for 14 days,  
from farm until  
return thereto.

**WRITE FOR  
PARTICULARS.**

Established  
Over 100  
Years.

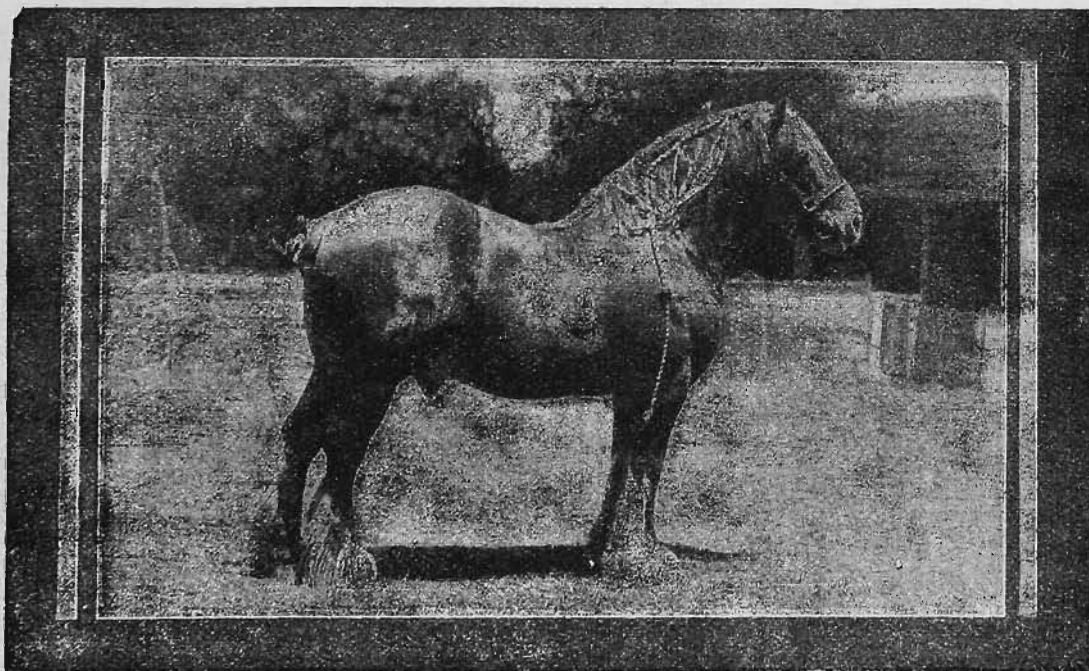

E. W. SCOTT, Manager for Australia.

HUGH L. PURSE, Manager for Victoria.

**The Yorkshire Insurance Co. Ltd.**

**Departments:**

**FIRE  
LIVE STOCK  
MARINE  
HAIL STORM  
ACCIDENT  
MOTOR CAR  
BURGLARY  
EMPLOYERS'  
LIABILITY  
Workmen's  
Compensation.**

—  
**HEAD OFFICE  
For Victoria:  
26 QUEEN ST.,  
MELBOURNE.**

CLASS

4. COLT, 3 YEARS OLD—Prizes—£10; £4; £2. Entry fee £1/5/-, Members 14/-.

- 20 Hon. T. H. Payne, "Sunnyslades Craig Fashion" (1333 C.C.S.B.), bay, foaled 1st November, 1929, bred by George Tweedle, s Nether Craighends (imp.) [20841 C.S.B.] (682 C.C.S.B.), d Fashioness (1195 C.C.S.B.).
- 20 T. Madden and Sons, "Kardella Imprint" (Vol. 7, C.C.S.B.), bay, foaled 6th November, 1929, bred by exhibitors, s Wuananorra Imprint (1175 C.C.S.B.), d Widgiewa Vivian (1671 C.C.S.B.).
- 21 James McEnroe, "Norval's Elect" (Vol. 7, C.C.S.B.), bay, foaled 5th December, 1929, bred by T. Norton, s Widgiewa Norval (956 C.C.S.B.), d Pine Park Heather Bloom (2509 C.C.S.B.).
- 22 Egan Bros., "Baonaque Silver Morn" (1217 C.C.S.B.), bay, foaled 26th October, 1929, bred by exhibitors, s Rising Morn (imp.) [20639 C.S.B.] (1145 C.C.S.B.), d Silver Lady (2206 C.C.S.B.).
- 23 Albert K. Trask, "Noralunga Royalstade" (1502 C.C.S.B.), bay, foaled 24th October, 1929, bred by exhibitor, s Overslade (imp.) [21363 C.S.B.] (891 C.C.S.B.), d Noralunga Lady Jude (2830 C.C.S.B.).
- 24 A. Gillis, "Bellevue Brilliant Morn" (1203 C.C.S.B.), bay, foaled 15th October, 1929, bred by exhibitor, s Rising Morn (imp.) [20639 C.S.B.] (1145 C.C.S.B.), d Woodbank Priarose (imp.) [56884 C.S.B.] (2913 C.C.S.B.).
- 25 A. W. Cunningham, "Cleveland Viceroy" (Vol. 7, C.C.S.B.), brown, foaled 15th September, 1929, bred by exhibitor, s Scotland's Viceroy (imp.) [18192 C.S.B.] (405 C.C.S.B.), d Widgiewa Lucilla (2006 C.C.S.B.).
- 26 A. A. Stokes, "Ceren Chief" (Vol. 7, C.C.S.B.), bay, foaled 4th December, 1929, bred by C. and E. and R. Peterson, s Winsome Chief (493 C.C.S.B.), d Ceren Diamond (Vol. 7, C.C.S.B.).
- 27 Hector Colvin, "Economist" (Vol. 7, C.C.S.B.), black, foaled October, 1929, bred by H. E. Hawker, s Glenmore (214 C.C.S.B.), d Eastwood Myrtle (1180 C.C.S.B.).
- 28 Mitchell and O'Brien, "Brilliant Star" (imp. from N.Z.) (Vol. 13, N.Z.C.S.B.), bay, foaled October, 1929, bred by James Doyle, s Lord Brilliant (1603 N.Z.C.S.B.), d Woodburna Mabel (2034 N.Z.C.S.B.).
- 29 Mitchell and O'Brien, "Reflection" (imp. from N.Z.) (Vol. 13, N.Z.C.S.B.), bay, foaled October, 1929, bred by James Gibson, s Ray of Hope (imp.) [21120 C.S.B.] (1904 N.Z.C.S.B.), d Queen Concert.
- 30 Cassidy Bros., "Dill Park Masterpiece" (Vol. 7, C.C.S.B.), bay roan, foaled 10th December, 1929, bred by exhibitors, s Craige Masterstroke (imp.) [19072 C.S.B.] (136 C.C.S.B.), d Darling (1152 C.C.S.B.).
- 31 J. A. Cowan, "Stirling Lad" (Vol. 7, C.C.S.B.), bay, foaled 20th October, 1929, bred by exhibitor, s Nether Craighends (imp.) [20841 C.S.B.] (682 C.C.S.B.), d Stirling Nell (2887 C.C.S.B.).
- 32 James D. MacNaughton, "Grennan Le Crystal" (1257 C.C.S.B.), bay, foaled 4th November, 1929, bred by exhibitor, s Crystal Tide (imp.) [21323 C.S.B.], d Grennan Queen's Favourite (2376 C.C.S.B.).
- 33 S. Stokes, "Bold Drumcruss" (Vol. 7, C.C.S.B.), bay, foaled 26th November, 1929, bred by D. Williamson, s Balradiant (987 C.C.S.B.), d Sweet Nell (Vol. 7, C.C.S.B.).
- 34 S. Stokes, "Cherry Boy" (Vol. 7, C.C.S.B.), bay, foaled 10th October, 1929, bred by H. Bugge, s Bold Boy (imp.) [20860 C.S.B.], d Jean.
- 35 John Henderson, "Broughdoun Underslade" (1216 C.C.S.B.), bay, foaled 12th November, 1929, bred by A. G. Gordon, s Overslade (imp.) [21363 C.S.B.] (891 C.C.S.B.), d Pearl (2839 C.C.S.B.).
- 36 William Henderson, "Victoria Biologist" (1350 C.C.S.B.), bay, foaled 2nd November, 1929, bred by Department of Agriculture (Victoria), s Widgiewa Norval (956 C.C.S.B.), d Victoria Dabilla (1507 C.C.S.B.).
- 37 A. T. Leishman and Sons, "Warrawingoth Dignity" (1363 C.C.S.B.), bay, foaled 15th October, 1929, bred by exhibitors, s Scotland's Dignity (imp.) [21068 C.S.B.] (918 C.C.S.B.), d Widgiewa Lorna (2583 C.C.S.B.).
- 38 W. H. Moss, "Fernbank Craigend" (Vol. 7, C.C.S.B.), bay, foaled October, 1929, bred by exhibitor, s Nether Craighends (imp.) [20841 C.S.B.] (682 C.C.S.B.), d Fernbank Sister Olive (Vol. 7, C.C.S.B.).



CLASS.

5. COLT, 2 YEARS OLD—Prizes—£8; £3; £1. Entry fee £1, Members 12/-.

- 49 D. B. Henderson, "Clonmore Premier" (Vol. 7, C.C.S.B.), bay, foaled 22nd September, 1930, bred by exhibitor, s Carluke (imp. from N.Z.) (1938 N.Z.C.S.B.), d Brentwood Maud (2046 C.C.S.B.).
- 50 D. B. Henderson, "Clonmore Mainline" (Vol. 7, C.C.S.B.), bay, foaled 21st September, 1930, bred by exhibitor, s Carluke (imp. from N.Z.) (1938 N.Z.C.S.B.), d Clonmore Grace (2659 C.C.S.B.).
- 51 A. A. Stokes, "Pine Vale Prince" (Vol. 7, C.C.S.B.), bay, foaled 11th September, 1930, bred by Jackson Bros., s Baron Footprint (813 C.C.S.B.), d Pine Vale Edna (2177 C.C.S.B.).
- 52 A. A. Stokes, "Carugham Bold Dignity" (Vol. 7, C.C.S.B.), bay, foaled 24th October, 1930, bred by Pearce Bros., s Scotland's Dignity (imp.) (21008 C.C.S.B.) (918 C.C.S.B.), d Baroness (2628 C.C.S.B.).
- 53 A. A. Stokes, "Eureka Prestidigit" (Vol. 7, C.C.S.B.), bay, foaled October, 1930, bred by exhibitor, s Clematic President (1079 C.C.S.B.), d Jean 2nd (386 C.C.S.B.).
- 54 N. A. Procter, "Korongah Bar None" (Vol. 7, C.C.S.B.), bay, foaled 3rd October, 1930, bred by G. Oxley, Junr., s Bold Boy (imp.) (20869 C.S.B.), d Park Hill Lady Craigie (1494 C.C.S.B.).
- 55 W. Black, "Baron Favour" (Vol. 7, C.C.S.B.), bay, foaled December, 1930, bred by Frank Condon, s Thornly Master Clyde (1159 C.C.S.B.), d Belle.
- 56 Frank H. Baker, "Farleton Bold" (Vol. 7, C.C.S.B.), bay, foaled 26th November, 1930, bred by Amos Dickins, s Crystal Tide (imp.) (21323 C.S.B.), d Leron Lucy (2121 C.C.S.B.).
- 57 W. G. Wilkinson and R. E. Young, "Roseneath Ruler" (Vol. 7, C.C.S.B.), bay, foaled 18th October, 1930, bred by W. G. Wilkinson, s Britannia (imp.) (21556 C.S.B.) (1072 C.C.S.B.), d Roseneath Norda (2531 C.C.S.B.).
- 58 W. G. Wilkinson and R. E. Young, "Laveren Monarch" (Vol. 7, C.C.S.B.), bay, foaled 25th October, 1930, bred by James T. Martin, s Widgiewa Norseman (791 C.C.S.B.), d Laveren Rose (2795 C.C.S.B.).
- 59 S. Stokes, "Bold Willie" (Vol. 7, C.C.S.B.), bay, foaled 10th September, 1930, bred by James Rooney, s Bold Boy (imp.) (20869 C.S.B.), d Violet.
- 60 S. Stokes, "Walder Mac" (Vol. 7, C.C.S.B.), bay, foaled 16th December, 1930, bred by James Walder, s Baron Style (54 C.C.S.B.), d Kate.

CLASS.

6. \*COLT, 2 YEARS OLD, which competed as a 1-year-old in the Clydesdale Produce Sweepstakes, 1931—Prize—£10, to be won twice by the same animal. Entry fee 5/-.

Previous winner: W. G. Wilkinson and R. E. Young, "Roseneath Ruler" (Prog., Vol. 6, C.C.S.B.).

- 61 D. B. Henderson, "Clonmore Premier" (Vol. 7, C.C.S.B.). (See also Class 5.)
- 62 N. A. Procter, "Korongah Bar None" (Vol. 7, C.C.S.B.). (See also Class 5.)
- 63 Frank H. Baker, "Farleton Bold" (Vol. 7, C.C.S.B.). (See also Class 5.)
- 64 W. G. Wilkinson and R. E. Young, "Roseneath Ruler" (Vol. 7, C.C.S.B.). (See also Class 5.)

CLASS.

7. COLT, 1 YEAR OLD—Prizes—£5; £3; £1. Entry fee 14/-, Members 8/-.

- 55 Jackson Bros., "Pine Vale Laddie" (Prog., Vol. 6, C.C.S.B.), bay, foaled 20th October, 1931, bred by exhibitors, s Carluke (imp. from N.Z.) (1938 N.Z.C.S.B.), d Lady Sovereign (1832 C.C.S.B.).
- 56 Jackson Bros., "Pine Vale Carluke" (Prog., Vol. 6, C.C.S.B.), black, foaled 15th October, 1931, bred by exhibitors, s Carluke (imp. from N.Z.) (1938 N.Z.C.S.B.), d Pine Vale Fan (2848 C.C.S.B.).
- 57 Jackson Bros., "Woodlea John Dewar" (Prog., Vol. 7, C.C.S.B.), bay, foaled 15th October, 1931, bred by W. Williams, s Carluke (imp. from N.Z.) (1938 N.Z.C.S.B.), d Woodlea Pearl (Vol. 7, C.C.S.B.).

# Meggitt Ltd. Linseed Meal fed to brood mares ensures easy foaling, strong, healthy foals, and ample milk in the mare.

Obtainable from Storekeepers or Sole Agents,  
New Zealand Loan & Mercantile Agency Co. Ltd., Melbourne.

8

## CLYDESDALES.

- 68 J. A. and W. H. McKenzie, "Nairn Sailor" (Prog., Vol. 7, C.C.S.B.), brown, foaled 24th September, 1931, bred by exhibitors, s Overslade (imp.) [21363 C.S.B.] (891 C.C.S.B.), d Nairn Radiant Bloom (2460 C.C.S.B.).
- 69 Henry Rolls, "Merton Bold Boy" (Prog., Vol. 6, C.C.S.B.), bay, foaled 28th September, 1931, bred by exhibitor, s Carluke (imp. from N.Z.) (1938 N.Z.C.S.B.), d Baroness (1037 C.C.S.B.).
- 70 W. J. Cobbleidick, "Maylea Boy" (Prog., Vol. 7, C.C.S.B.), brown, foaled 29th September, 1931, bred by exhibitor, s Widgiewa Alick (779 C.C.S.B.), d Maylea Madam (Vol. 7, C.C.S.B.).
- 71 W. J. Cobbleidick, "Maylea Lad" (Prog., Vol. 7, C.C.S.B.), bay, foaled 27th September, 1931, bred by exhibitor, s Widgiewa Alick (779 C.C.S.B.), d Maylea Jean (Vol. 7, C.C.S.B.).
- 72 W. J. Cobbleidick, "Maylea Alick" (Prog., Vol. 7, C.C.S.B.), bay, foaled 25th September, 1931, bred by exhibitor, s Widgiewa Alick (779 C.C.S.B.), d Maylea Countess (Vol. 7, C.C.S.B.).
- 73 A. W. Cunnington, "Cleveland Flash Clyde" (Prog., Vol. 7, C.C.S.B.), bay, foaled 19th September, 1931, bred by exhibitor, s Cleveland Flash Lad (1080 C.C.S.B.), d Dolly (2327 C.C.S.B.).
- 74 J. C. Thornton, "Bloomfield Warrior" (Prog., Vol. 7, C.C.S.B.), bay, foaled 6th October, 1931, bred by exhibitor, s Widgiewa Knight (480 C.C.S.B.), d Bloomfield Gracedale (2282 C.C.S.B.).
- 75 C. Hewitt and Sons, "Naseby Baron" (Prog., Vol. 6, C.C.S.B.), bay, foaled 13th October, 1931, bred by exhibitors, s Britannia (imp.) [21556 C.S.B.] (1072 C.C.S.B.), d Airlie Tivoli (12 C.C.S.B.).
- 76 Cassidy Bros., "Hill Park Sunslade" (Prog., Vol. 7, C.C.S.B.), brown, foaled 12th October, 1931, bred by exhibitors, s Overslade (imp.) [21363 C.S.B.] (891 C.C.S.B.), d Hill Park Bell (2103 C.C.S.B.).
- 77 David Cowan, "Ripplevale Treasure" (Vol. 7, C.C.S.B.), bay, foaled 18th October, 1931, bred by B. Fairman, s Bright Treasure (575 C.C.S.B.), d Lulu.
- 78 Frank H. Baker, "Valetta Loch Hero" (Prog., Vol. 6, C.C.S.B.), bay, foaled 29th September, 1931, bred by exhibitor, s Kinloch Hero (imp. from N.Z.) (2176 N.Z.C.S.B.), d Weerona Rosa (2937 C.C.S.B.).
- 79 J. S. Gray, "Netherwood Overseer" (Prog., Vol. 7, C.C.S.B.), brown, foaled 28th October, 1931, bred by exhibitor, s Overslade (imp.) [21363 C.S.B.] (891 C.C.S.B.), d Kate (Vol. 7, C.C.S.B.).
- 80 Corrie S. Rodda, "Fairview Britessence" (Prog., Vol. 7, C.C.S.B.), bay, grey hairs, foaled 24th October, 1931, bred by exhibitor, s Britannia (imp.) [21556 C.S.B.] (1072 C.C.S.B.), d Orange Blossom (imp.) [57427 C.S.B.] (2484 C.C.S.B.).
- 81 Corrie S. Rodda, "Fairview Select" (Prog., Vol. 7, C.C.S.B.), brown, foaled 9th October, 1931, bred by exhibitor, s Overslade (imp.) [21363 C.S.B.] (891 C.C.S.B.), d Fairview Violet (1767 C.C.S.B.).
- 82 John Williamson, "Lochinver Heir" (Prog., Vol. 7, C.C.S.B.), brown, foaled 26th September, 1931, bred by exhibitor, s Ardlaw Heir (imp.) [21422 C.S.B.], d Carmenita (imp.) [56886 C.S.B.] (2650 C.C.S.B.).
- 83 Amos Dickins, "Farleton Exchange" (Prog., Vol. 7, C.C.S.B.), bay, grey hairs, foaled 20th October, 1931, bred by exhibitor, s Crystal Tide (imp.) [21323 C.S.B.], d Farleton Silver Bell (2355 C.C.S.B.).
- 84 Amos Dickins, "Farleton Bonvoyage" (Prog., Vol. 7, C.C.S.B.), bay, foaled 25th September, 1931, bred by exhibitor, s Crystal Tide (imp.) [21323 C.S.B.], d Maydale Bonny (2442 C.C.S.B.).
- 85 W. Walter, "Devonlea Avon's Pride" (Prog., Vol. 7, C.C.S.B.), bay, foaled 11th September, 1931, bred by exhibitor, s Craig Avon (396 C.C.S.B.), d Princess Una (1917 C.C.S.B.).
- 86 W. Walter, "Devonlea Norseman" (Prog., Vol. 7, C.C.S.B.), bay, foaled 13th October, 1931, bred by exhibitor, s Widgiewa Norseman (791 C.C.S.B.), d Devonlea Princess Olga (2681 C.C.S.B.).
- 87 D. King and Sons, "Maydale Knight" (Prog., Vol. 7, C.C.S.B.), bay, foaled 29th October, 1931, bred by exhibitors, s Widgiewa Knight (480 C.C.S.B.), d Maydale Princess (2443 C.C.S.B.).

PURCHASE YOUR CLYDESDALES THROUGH

**CAMPBELL & SONS** Chancery House, 440 Little  
Collins Street, Melbourne.

(Late of Kirk's Bazaar).

Sales of all classes horses at Tattersall's Bazaar, South Melb., every Wednesday.

# Farmers and Property Owners

Insure with

## The Commercial of Australia Insurance Co. Ltd.

(A Purely Australian Company)

All Classes  
of  
Fire, Accident  
Motor Car



Marine  
Insurances

AT LOWEST CURRENT RATES

Crops insured against Fire & Hailstone Risks

---

Wool covered from Sheep's Back to Store

---

H. L. CARROLL, Manager.

VICTORIAN OFFICE:  
INSURANCE HOUSE, 87 QUEEN STREET  
MELBOURNE

Phone—9344 (3 lines)

**Agents Wanted**

# The Colonial Mutual Fire Insurance Coy. Ltd.

OFFICE AT  
SHOW GROUND

405-7 COLLINS STREET  
Fire, Live Stock, and Agricultural Risks

10

## CLYDESDALES.

- 88 S. Stokes, "Lord Craig" (Vol. 7, C.C.S.B.), chestnut, foaled 20th October, 1931, bred by Henry Trimble, s Royal Craig (376 C.C.S.B.), d Nimity-belle Maud (2478 C.C.S.B.).
- 89 W. L. Armstrong, "Rothesay Prince Craig" (Prog., Vol. 7, C.C.S.B.), bay, foaled 17th September, 1931, bred by exhibitor, s Craigwillie of Bolobek (139 C.C.S.B.), d Kalimna Poll (2779 C.C.S.B.).

### CLASS.

8. †CLYDESDALE PRODUCE SWEEPSTAKES, 1932—Colt, 1-year-old, the produce of one of the undermentioned sires.† Prizes £29/13/4; £22/5/-; £14/16/8; £11/2/6; £7/8/4; £3/14/2; which amounts include the entry fee sweepstakes. (See foot of section). Entry fee and sweepstakes, £2/5/-.

- 90 Jackson Bros., "Pine Vale Carluke" (Prog., Vol. 6, C.C.S.B.). (See also Class 7.)
- 91 J. A. and W. H. McKenzie, "Nairn Sailor" (Prog., Vol. 7, C.C.S.B.). (See also Class 7.)
- 92 Henry Rolls, "Merton Bold Boy" (Prog., Vol. 6, C.C.S.B.). (See also Class 7.)
- 93 A. W. Cunningham, "Cleveland Flash Clyde" (Prog., Vol. 7, C.C.S.B.). (See also Class 7.)
- 94 J. C. Thornton, "Bloomfield Warrior" (Prog., Vol. 7, C.C.S.B.). (See also Class 7.)
- 95 C. Hewitt and Sons, "Naseby Baron" (Prog., Vol. 6, C.C.S.B.). (See also Class 7.)
- 96 Cassidy Bros., "Hill Park Sunslade" (Prog., Vol. 7, C.C.S.B.). (See also Class 7.)
- 97 Frank H. Baker, "Valetta Loch Hero" (Prog., Vol. 6, C.C.S.B.). (See also Class 7.)
- 98 J. S. Gray, "Netherwood Overseer" (Prog., Vol. 7, C.C.S.B.). (See also Class 7.)
- 99 Corrie S. Rodda, "Fairview Britessence" (Prog., Vol. 7, C.C.S.B.). (See also Class 7.)
- 100 Corrie S. Rodda, "Fairview Select" (Prog., Vol. 7, C.C.S.B.). (See also Class 7.)
- 101 John Williamson, "Lochinver Heir" (Prog., Vol. 7, C.C.S.B.). (See also Class 7.)
- 102 Amos Dickins, "Farleton Exchange" (Prog., Vol. 7, C.C.S.B.). (See also Class 7.)
- 103 Amos Dickins, "Farleton Bonvoyage" (Prog., Vol. 7, C.C.S.B.). (See also Class 7.)
- 104 W. Walter, "Devonlea Avon's Pride" (Prog., Vol. 7, C.C.S.B.). (See also Class 7.)
- 105 W. Walter, "Devonlea Norseman" (Prog., Vol. 7, C.C.S.B.). (See also Class 7.)
- 106 D. King and Sons, "Maydale Knight" (Prog., Vol. 7, C.C.S.B.) (See also Class 7.)

†Entries of Colts for this stake must be made on the day of general entry, stating name, colour, when foaled, and name of sire, dam, and sire of dam. Sweepstakes, £2, each, to be divided thus:—Best Colt, one-third; second best, one-fourth; third best, one-sixth; fourth best, one-eighth; fifth best, one-twelfth; sixth best, one twenty-fourth; to be added to prizes in the Class.

Prize of £10 will be given to the best Colt in this stake, such prize to be competed for annually (up to three years) till won twice by the same animal, when it will become the property of the exhibitor.

Prize of £5 will be presented to the nominator of the sire of the first prize Colt in this stake.

# The Colonial Mutual Fire Insurance Coy. Ltd.

OFFICE AT  
SHOW GROUND

405-7 COLLINS STREET  
Fire, Live Stock, and Agricultural Risks

# The Colonial Mutual Fire Insurance Coy. Ltd.

OFFICE AT  
SHOW GROUND

405-7 COLLINS STREET  
Fire, Live Stock, and Agricultural Risks

CLYDESDALES.

11

‡The one-year-old Colts competing in Class 8 must be the progeny of one of the following sires:—

- Ardlaw Heir (imp.) [21422 C.S.B.].
- Britannia (imp.) [21556 C.S.B.] (1072 C.C.S.B.).
- Carluke (imp. from N.Z.) (1938 N.Z.C.S.B.).
- Cleveland Flash Lad (1080 C.C.S.B.).
- Craig Avon (596 C.C.S.B.).
- Craigie Masterstroke (imp.) [19072 C.S.B.] (136 C.C.S.B.).
- Crystal Tide (imp.) [21323 C.S.B.].
- Kinloch Hero (imp. from N.Z.) (2176 N.Z.C.S.B.).
- Overslade (imp.) [21363 C.S.B.] (891 C.C.S.B.).
- Widgiewa Knight (480 C.C.S.B.).
- Widgiewa Norseman (791 C.C.S.B.).

## CLASS.

9. BROOD MARE, OVER 3 YEARS OLD (foaled or in foal)—Prizes—£12; £4; £2. Entry fee £1/10/-, Members 16/-.

- 107 T. Maddern and Sons, "Widgiewa Vivian" (1671 C.C.S.B.), bay, foaled 23rd August, 1923, bred by F. S. Falkiner and Sons Ltd., s Craigie Masterstroke (imp.) [19072 C.S.B.] (136 C.C.S.B.), d Widgiewa Vanity (987 C.C.S.B.).
- 108 C. Hewitt and Sons, "Naseby Flash Leila" (2822 C.C.S.B.), bay, foaled 2nd October, 1928, bred by exhibitors, s Flashdale (imp.) [20576 C.S.B.] (192 C.C.S.B.), d Airlie Tivoli (12 C.C.S.B.).
- 109 Amos Dickins, "Maydale Bonny" (2442 C.C.S.B.), bay, foaled 20th October, 1925, bred by D. King and Sons, s All Scotch (505 C.C.S.B.), d Bonny (1100 C.C.S.B.).
- 110 Amos Dickins, "Farleton Scotch Queen" (2718 C.C.S.B.), bay, foaled September, 1924, bred by exhibitor, s All Scotch (505 C.C.S.B.), d Watson's Queen (1626 C.C.S.B.).

## CLASS.

10. DRY MARE, OVER 3 YEARS OLD—Prizes—£8; £3; £1. Entry fee £1, Members 12/-.

(Note.—A mare entered in the "Brood" Class can be transferred to the "Dry" Class if subsequent to entry she proves to be not in foal, or vice versa.)

- 111 Corrie S. Rodda, "Orange Blossom" (imp.) [57427 C.S.B.] (2484 C.C.S.B.), bay, grey hairs, foaled 19th April, 1924, bred by John Stirling (Scotland), s Dunure Footprint [15203 C.S.B.], d Dunure Essence [40834 C.S.B.].
- 112 A. Arnold, "Lyndhurst Norma" (2138 C.C.S.B.), bay, foaled 18th October, 1926, bred by exhibitor, s Craigie Masterstroke (imp.) [19072 C.S.B.] (136 C.C.S.B.), d Widgiewa Nora (978 C.C.S.B.).
- 113 W. G. Wilkinson and R. E. Young, "Roseneath Maid" (1927 C.C.S.B.), bay, foaled 24th November, 1924, bred by exhibitors, s Craigie Masterstroke (imp.) [19072 C.S.B.] (136 C.C.S.B.), d Maid of Park Hill (575 C.C.S.B.).

## CLASS.

11. FILLY, 3 YEARS OLD—Prizes—£8; £4; £2. Entry fee £1, Members 12/-.

- 114 Jackson Bros., "Pine Vale Nellie" (Vol. 7, C.C.S.B.), bay, foaled 28th October, 1929, bred by exhibitors, s Craigie Masterstroke (imp.) [19072 C.S.B.] (136 C.C.S.B.), d Widgiewa Nora (978 C.C.S.B.).
- 115 Henry Rolls, "Merton Duchess" (Vol. 7, C.C.S.B.), black, foaled 15th September, 1929, bred by exhibitor, s Glenlivet (1099 C.C.S.B.), d Baroness (1037 C.C.S.B.).
- 116 T. Maddern and Sons, "Kardella Scottish Maid" (Vol. 7, C.C.S.B.), bay, foaled 4th November, 1929, bred by exhibitors, s Scottish Banker (imp.) [20647 C.S.B.] (921 C.C.S.B.), d Kardella Jean Douglas (2113 C.C.S.B.).

# The Colonial Mutual Fire Insurance Coy. Ltd.

OFFICE AT  
SHOW GROUND

405-7 COLLINS STREET  
Fire, Live Stock, and Agricultural Risks

**THE YORKSHIRE INSURANCE Co. Ltd.**

THE LEADING LIVE STOCK Co. in the World.

Full particulars apply at Office on Show Grounds, or 26 QUEEN ST.

12

## CLYDESDALES.

- 117 C. N. Davies and J. M. Buchanan, "Tremenheere Graceful" (Vol. 7, C.C.S.B.); bay, foaled 20th October, 1929, bred by C. N. Davies, s Craige Masterstroke (imp.) [19072 C.S.B.] (136 C.C.S.B.), d Tremenheere Lady (1587 C.C.S.B.).
- 118 J. Allan Tweddle, "Wunnamurra Surprise" (Vol. 7, C.C.S.B.); black, foaled 1st August, 1929, bred by J. Mills and Sons, s Wunnamurra Silver Dale (1179 C.C.S.B.), d Widgiewa Effie (2003 C.C.S.B.).
- 119 A. R. McKenzie, "Argyle Blossom" (2626 C.C.S.B.), bay, foaled 22nd November, 1929, bred by exhibitor, s Overslade (imp.) [21363 C.S.B.] (891 C.C.S.B.), d Argyle Bud (2627 C.C.S.B.).
- 120 Amos Dickins, "Farleton Gladys" (2714 C.C.S.B.), bay, foaled 26th October, 1929, bred by exhibitor, s Crystal Tide (imp.) [21323 C.S.B.], d Quatta Baroness (2188 C.C.S.B.).
- 121 Amos Dickins, "Farleton Model" (2715 C.C.S.B.), bay, foaled 4th October, 1929, bred by exhibitor, s Crystal Tide (imp.) [21323 C.S.B.], d Heather Belle (1246 C.C.S.B.).
- 122 Amos Dickins, "Farleton Princess" (2716 C.C.S.B.), bay, foaled 6th October, 1929, bred by exhibitor, s Crystal Tide (imp.) [21323 C.S.B.], d Farleton Scotch Queen (2718 C.C.S.B.).
- 123 W. G. Wilkinson and R. E. Young, "Spring Farm Beryl" (Vol. 7, C.C.S.B.), bay, foaled 25th October, 1929, bred by W. Thornton, s Widgiewa Knight (480 C.C.S.B.), d Lassie.
- 124 W. G. Wilkinson and R. E. Young, "Roseneath Fairest" (2866 C.C.S.B.), bay, foaled 1st October, 1929, bred by W. G. Wilkinson, s Crystal Tide (imp.) [21323 C.S.B.], d Roseneath Maid (1927 C.C.S.B.).
- 125 William Henderson, "Carracoorte Ivy" (2654 C.C.S.B.), bay, foaled 1st November, 1929, bred by exhibitor, s Comet (592 C.C.S.B.), d Ivy Cole (1262 C.C.S.B.).
- 126 W. L. Armstrong, "Rothessay Queen" (2868 C.C.S.B.), bay, foaled 29th September, 1929, bred by exhibitor, s Craigwillie of Bolobek (139 C.C.S.B.), d Kalimna Poll (2779 C.C.S.B.).

**CLASS.**

12. FILLY, 2 YEARS OLD—Prizes—£8; £3; £1. Entry fee £1, Members 12/-.

- 127 Jackson Bros, "Pine Vale Floss" (Vol. 7, C.C.S.B.), brown, foaled 8th October, 1930, bred by exhibitors, s Widgiewa Alick (779 C.C.S.B.), d Flora Fashion (1776 C.C.S.B.).
- 128 C. N. Davies and J. M. Buchanan, "Footprint Lily" (Vol. 7, C.C.S.B.), bay, foaled 15th October, 1930, bred by F. Thornton, s Nether Craigends (imp.) [20841 C.S.B.] (683 C.C.S.B.), d Lilydale (Vol. 7, C.C.S.B.).
- 129 Frank H. Baker, "Valetta Wattle Blossom" (Vol. 7, C.C.S.B.), bay, foaled 22nd October, 1930, bred by exhibitor, s Kinloch Hero (imp. from N.Z.) (2176 N.Z.C.S.B.), d Rosebud (1922 C.C.S.B.).
- 130 Corrie S. Rodda, "Fairview Blossatannia" (Vol. 7, C.C.S.B.), brown, grey hairs, foaled 1st November, 1930; bred by exhibitor, s Britannia (imp.) [21556 C.S.B.] (1072 C.C.S.B.), d Orange Blossom (imp.) [57427 C.S.B.] (2484 C.C.S.B.).
- 131 Amos Dickins, "Farleton Mayday" (Vol. 7, C.C.S.B.), bay, foaled 4th October, 1930, bred by exhibitor, s Crystal Tide (imp.) [21323 C.S.B.], d Maydale Bonny (2442 C.C.S.B.).
- 132 Amos Dickins, "Farleton Mavis" (Vol. 7, C.C.S.B.), black, foaled 26th September, 1930, bred by exhibitor, s Crystal Tide (imp.) [21323 C.S.B.], d Farleton Lena Mac (2354 C.C.S.B.).

**CLASS.**

13. \*FILLY, 2 YEARS OLD, WHICH COMPETED AS A 1-YEAR-OLD IN THE CLYDESDALE PRODUCE SWEEPSTAKES, 1931—Prize of £10, to be won twice by the same animal. Entry fee 5/-.

Previous winner:—Corrie S. Rodda, "Fairview Blossatannia" (Prog., Vol. 6, C.C.S.B.).

- 133 Frank H. Baker, "Valetta Wattle Blossom" (Vol. 7, C.C.S.B.). (See also Class 12.)
- 134 Corrie S. Rodda, "Fairview Blossatannia" (Vol. 7, C.C.S.B.). (See also Class 12.)
- 135 Amos Dickins, "Farleton Mayday" (Vol. 7, C.C.S.B.). (See also Class 12.)

---

**CHATEAU TANUNDA BRANDY.**



**GUNS**

**RIFLES**

**AMMUNITION**

**CRICKET**

**TENNIS**

**GOLF**

**HOCKEY**

**BASKET BALL**

**LACROSSE**

**BASE BALL**

**SOCCER**

**RUGBY**

**FISHING, Etc., Etc.**

**Donald Mackintosh**

**GOLD MEDALIST**

**432 BOURKE STREET**

**3 DOORS FROM QUEEN ST.,**

**Phone: Cent. 6696**

**ALL REPAIRS BY EXPERTS**

**ON THE PREMISES**

Every **"NUGGET"** tin opens with a twist 3d., 6d. & 10d.

14

CLYDESDALES.

**CLASS.**

14. FILLY, 1 YEAR OLD—Prizes—£5; £3; £1. Entry fee 14/-, Members 8/-.

- 136 Jackson Bros., "Pine Vale Molly" (Prog., Vol. 6, C.C.S.B.), black, foaled 24th October, 1931, bred by exhibitors, s Carluke (imp. from N.Z.) (1938 N.Z.C.S.B.), d Maud of Bute (598 C.C.S.B.).
- 137 Albert R. Trask, "Noralunga Blondeslade" (Prog., Vol. 7, C.C.S.B.), bay, foaled 19th December, 1931, bred by exhibitor, s Overslade (imp.) [21363 C.S.B.] (891 C.C.S.B.), d Noralunga Lady Jude (2830 C.C.S.B.).
- 138 A. W. Cunnington, "Cleveland Donna Roma" (Prog., Vol. 7, C.C.S.B.), bay, foaled 26th August, 1931, bred by exhibitor, s Cleveland Flash Lad (1080 C.C.S.B.), d Widgiewa Donna Roma (955 C.C.S.B.).
- 139 A. L. Bond, "Glen Avon Kitty" (Prog., Vol. 7, C.C.S.B.), bay, foaled 20th October, 1931, bred by exhibitor, s Widgiewa Knight (480 C.C.S.B.), d Glen Avon Kate (Vol. 7, C.C.S.B.).
- 140 J. C. Thornton, "Bloomfield Heather" (Prog., Vol. 7, C.C.S.B.), bay, foaled 23rd October, 1931, bred by exhibitor, s Widgiewa Knight (480 C.C.S.B.), d Heiress (1247 C.C.S.B.).
- 141 C. Hewitt and Sons, "Naseby Lass" (Prog., Vol. 6, C.C.S.B.), bay, foaled 6th October, 1931, bred by exhibitors, s Naseby Flashmore (1131 C.C.S.B.), d Naseby Topsy Craig (2470 C.C.S.B.).
- 142 Frank H. Baker, "Valetta Grace" (Prog., Vol. 6, C.C.S.B.), bay, foaled 18th September, 1931, bred by exhibitor, s Kinloch Hero (imp. from N.Z.) (2176 N.Z.C.S.B.), d Inglemere Lady Honour (1798 C.C.S.B.).
- 143 F. H. Baker, "Valetta Susie" (Prog., Vol. 6, C.C.S.B.), bay, foaled 10th October, 1931, bred by exhibitor, s Kinloch Hero (imp. from N.Z.) (2176 N.Z.C.S.B.), d Amyville Sylvia (2607 C.C.S.B.).
- 144 F. H. Hancock, "Alverton Una" (Prog., Vol. 7, C.C.S.B.), brown, foaled 25th September, 1931, bred by exhibitor, s Overslade (imp.) [21363 C.S.B.] (891 C.C.S.B.), d Ivanhoe Princess (2772 C.C.S.B.).
- 145 Amos Dickins, "Farleton Peggy" (Prog., Vol. 7, C.C.S.B.), bay, foaled 25th October, 1931, bred by exhibitor, s Crystal Tide (imp.) [21323 C.S.B.] d Farleton Bold Choice (2712 C.C.S.B.).
- 146 W. G. Wilkinson and R. E. Young, "Roseneath Fairmaid" (Prog., Vol. 7, C.C.S.B.), bay, foaled 9th October, 1931, bred by W. G. Wilkinson, s Overslade (imp.) [21363 C.S.B.] (891 C.C.S.B.), d Roseneath Maid (1927 C.C.S.B.).
- 147 William Henderson, "Carracoorte Ivy Leaf" (Prog., Vol. 6, C.C.S.B.), bay, foaled 13th September, 1931, bred by exhibitor, s Victoria Botanist (1357 C.C.S.B.), d Ivy Cole (1262 C.C.S.B.).
- 148 C. H. Perkins, "Werndew Rosemary" (Prog., Vol. 7, C.C.S.B.), bay, foaled 8th August, 1931, bred by exhibitor, s Werndew Sepoy (Vol. 7, C.C.S.B.), d Widgiewa Rosina (1667 C.C.S.B.).
- 149 J. R. Glenn, "Glenburn Jean" (Prog., Vol. 7, C.C.S.B.), roan, foaled 16th December, 1931, bred by exhibitor, s Mallee Cavalier (Vol. 7, C.C.S.B.), d St. Ninians Lily Belmont (2547 C.C.S.B.).
- 150 W. Thornton, "Spring Farm Empress," bay, foaled 26th October, 1931, bred by exhibitor, s Widgiewa Norseman (791 C.C.S.B.), d Spring Farm Duchess (Vol. 7, C.C.S.B.).

**CLASS.**

15. \*†CLYDESDALE PRODUCE SWEEPSTAKES, 1932—Filly, 1-year-old, the produce of one of the undermentioned sires.‡ Prizes—£26/6/8; £19/15/-; £13/3/4; £9/17/6; £6/11/8; £3/5/10; which amounts include the entry fee sweepstakes. (See foot of section.) Entry fee and sweepstakes, £2/5/-.

- 151 Albert R. Trask, "Noralunga Blondeslade" (Prog., Vol. 7, C.C.S.B.). (See also Class 14.)
- 152 A. W. Cunnington, "Cleveland Donna Roma" (Prog., Vol. 7, C.C.S.B.). (See also Class 14.)
- 153 A. L. Bond, "Glen Avon Kitty" (Prog., Vol. 7, C.C.S.B.). (See also Class 14.)
- 154 J. C. Thornton, "Bloomfield Heather" (Prog., Vol. 7, C.C.S.B.). (See also Class 14.)

PURCHASE YOUR CLYDESDALES THROUGH  
**CAMPBELL & SONS** Chancery House, 440 Little Collins Street, Melbourne.  
 (Late of Kirk's Bazaar).  
 Sales of all classes horses at Tattersall's Bazaar, South Melb., every Wednesday.



CLYDESDALES.

15

- 155 C. Hewitt and Sons, "Naseby Lass" (Prog., Vol. 6, C.C.S.B.). (See also Class 14.)  
 156 Frank H. Baker, "Valetta Grace" (Prog., Vol. 6, C.C.S.B.). (See also Class 14.)  
 157 Frank H. Baker, "Valetta Susie" (Prog., Vol. 6, C.C.S.B.). (See also Class 14.)  
 158 F. H. Hancock, "Alverton Una" (Prog., Vol. 7, C.C.S.B.). (See also Class 14.)  
 159 W. G. Wilkinson and R. E. Young, "Rosenéath Fairmaid" (Prog., Vol. 7, C.C.S.B.). (See also Class 14.)  
 160 William Henderson, "Carracoorte Ivy Leaf" (Prog., Vol. 6, C.C.S.B.). (See also Class 14.)  
 161 C. H. Perkins, "Werndew Rosemary" (Prog., Vol. 7, C.C.S.B.). (See also Class 14.)  
 162 W. Thornton, "Spring Farm Empress" (Prog., Vol. 7, C.C.S.B.). (See also Class 14.)

†Entries of Fillies for this stake must be made on the day of general entry, stating name, colour, when foaled, and name of sire, dam and sire of dam. Sweepstake, £2 each, to be divided thus:—Best Filly, one-third; second best, one-fourth; third best, one-sixth; fourth best, one-eighth; fifth best, one-twelfth; sixth best, one twenty-fourth; to be added to prizes in the Class.

A prize of £10 will be given to the best Filly in this stake, such prize to be competed for annually (up to three years) till won twice by the same animal, when it will become the property of the exhibitor.

A prize of £5 will be presented to the nominator of the sire of the first prize Filly in this stake.

†The one-year-old fillies competing in Class 15 must be the progeny of one of the following sires:—

- Cleveland Flash Lad (1080 C.C.S.B.).  
 Craigie Masterstroke (imp.) [19072 C.S.B.] (136 C.C.S.B.).  
 Fine View Favour (1094 C.C.S.B.).  
 Kinloch Hero (imp. from N.Z.) (2176 N.Z.C.S.B.).  
 Naseby Flashmore (1131 C.C.S.B.).  
 Overslade (imp.) [21363 C.S.B.] (891 C.C.S.B.).  
 Scotland's Dignity (imp.) [21008 C.S.B.] (918 C.C.S.B.).  
 Victoria Botanist (1357 C.C.S.B.).  
 Werndew Sepoy (Vol. 7, C.C.S.B.).  
 Widgiewa Knight (480 C.C.S.B.).  
 Widgiewa Norseman (791 C.C.S.B.).

Competition in the five classes following is limited to animals entered in the ordinary classes:—

CLASS.

16. \*GROUP PRIZE (Special)—Three Clydesdales (any age), bred by exhibitor. Group to consist of one male and two females, or, alternatively, three females—Prizes—£8; £4; £2. Entry fee £1, Members 12/-.

- 163 Jackson Bros.  
 164 Frank H. Baker.  
 165 Amos Dickins.  
 166 W. G. Wilkinson and R. E. Young.

CLASS.

17. \*GROUP PRIZE (Special)—Three yearlings by the same sire, but not necessarily belonging to the same owner—Prizes—£8; £4; £2, Entry fee £1, Members 12/-.

- 167 H. McCluskey, three yearlings by Carluke (imp. from N.Z.) (1938 N.Z.C.S.B.).

PURCHASE YOUR CLYDESDALES THROUGH  
**CAMPBELL & SONS** Chancery House, 440 Little  
 Collins Street, Melbourne.

(Late of Kirk's Bazaar).

Sales of all classes horses at Tattersall's Bazaar, South Melb., every Wednesday.

**THE YORKSHIRE INSURANCE Co. Ltd.**  
**THE LEADING LIVE STOCK Co. in the World.**  
**Full particulars apply at Office on Show Grounds, or 26 QUEEN ST.**

16

CLYDESDALES.

- 168 W. J. Cobbletick, three yearlings by Widgiewa Alick (779 C.C.S.B.).  
 169 Frank H. Baker, three yearlings by Kinloch Hero (imp. from N.Z.)  
 (2176 N.Z.C.S.B.).  
 170 Corrie S. Rodda, three yearlings by Overslade (imp.) [21363 C.S.B.]  
 (891 C.C.S.B.).  
 171 Corrie S. Rodda, three yearlings by Overslade (imp.) [21363 C.S.B.]  
 (891 C.C.S.B.).  
 172 Corrie S. Rodda, three yearlings by Britannia (imp.) [21556 C.S.B.]  
 (1072 C.C.S.B.).  
 173 Amos Dickins, three yearlings by Crystal Tide (imp.) [21323 C.S.B.].  
 174 W. G. Wilkinson and R. E. Young, three yearlings by Widgiewa Knight  
 (480 C.C.S.B.).

**COMMONWEALTH (OPEN) CLYDESDALE DISTRICT  
 GROUP COMPETITION.**

**CLASS.**

18. \*Special Prizes totalling £55, of which £25 is donated by the Commonwealth Clydesdale Horse Society (Victorian Branch). Best group of Six Clydesdales exhibited under the following conditions:—

1. Each group to comprise—One Stallion 3 years old or over; Two Mares, 4 years old or over, and Three Fillies, 3 years old or under; all of which must be entered in the ordinary classes.

2. Animals competing in any group must be owned by residents of the district, which, for the purposes of this competition, is defined as the territory within a 30-mile radius of the office of the Agricultural Society making the entry. No restrictions are made as to where the stock was bred.

3. Entries will only be received from Agricultural Societies. The competition is not confined to Victoria.

4. The groups will be judged by the judge of the Clydesdale Females.

Prizes—£35; £15; £5. Entry fee 10/-. Sashes will be presented to the exhibitors of the prize-winning groups, and such sashes must be worn by the leading horses of the groups when on parade.

175 Corowa Pastoral, Agricultural and Horticultural Society.

176 Warracknabeal Agricultural Society.

177 Warracknabeal Agricultural Society.

**COMMONWEALTH (LIMIT) CLYDESDALE DISTRICT  
 GROUP COMPETITION.**

**CLASS.**

19. \*Special Prizes, totalling £38, of which £5 is donated by the Commonwealth Clydesdale Horse Society (Victorian Branch). **BEST GROUP OF FIVE CLYDESDALES** exhibited under the following conditions:—

1. Each group to comprise one male (any age) and four females, or, alternatively, five females. No group to contain more than two females of the same age. All must be entered in the ordinary classes.

2. Animals competing in any group must be bred and owned by residents of the district, which, for the purpose of this competition, is defined as the territory within a 30-mile radius of the office of the Agricultural Society making the entry.

3. Entries will only be received from Agricultural Societies. The competition is not confined to Victoria.

PURCHASE YOUR CLYDESDALES THROUGH  
**CAMPBELL & SONS** Chancery House, 440 Little  
 Collins Street, Melbourne.  
 (Late of Kirk's Bazaar).

Sales of all classes horses at Tattersall's Bazaar, South Melb., every Wednesday.

# The COMMONWEALTH CLYDESDALE HORSE SOCIETY

## Objects:

- TO maintain the purity of the Clydesdale breed of horses throughout Australia, and to promote the breeding of these horses free from hereditary unsoundness.
- TO collect, verify, preserve and publish the pedigrees of these horses in a Stud Book, to be named the Commonwealth Clydesdale Stud Book.
- TO investigate suspicious or doubtful pedigrees of Clydesdale horses and other alleged misrepresentations relating to them, and to publish the results of such investigations at the discretion of the Council.
- TO arbitrate upon, investigate and settle disputes and questions relating to these horses.
- TO promote in any further way the interests of the breed.

*BECOME A MEMBER AND ASSIST THE SOCIETY.*

MEMBER'S SUBSCRIPTION, £1/11/6 PER ANNUM.

Members receive gratis copies of Stud Books published after they join and whilst they remain financial.

**REGISTER YOUR CLYDESDALES!**

Only financial members of the Society may submit stock for registration in the Stud Book.

Entries are now being received for inclusion in Vol. 7.

Registration is the hall-mark of purity and affects prices accordingly.

For further particulars, registrations forms, etc., apply to the Secretary,

**COMMONWEALTH CLYDESDALE HORSE SOCIETY.**

Queensland Branch: Atlas Chambers, 27 Adelaide St., Brisbane. Victorian Branch: Temple Court, 422 Collins St., Melbourne, C.I.  
N.S.W. Branch: Endeavour House, 33 Macquarie Place, Sydney. Western Australian Branch: 18 William St., Perth.  
South Australian Branch: 23 Weymouth St., Adelaide.

**THE YORKSHIRE INSURANCE Co. Ltd.**  
 THE LEADING LIVE STOCK Co. in the World  
 Full particulars apply at Office on Show Grounds, or 28 QUEEN ST.

18

CLYDESDALES.

4. The groups will be judged by the Judge of the Clydesdale Females.

Prizes—£24; £10; £4. Entry fee 5/-. Sashes will be presented to the exhibitors of the prize-winning groups, and such sashes must be worn by the leading horses of the groups when on parade.

- 178 Cobram Agricultural Society.
- 179 Yarrowonga and Border Agricultural and Pastoral Association.
- 180 Corowa Pastoral, Agricultural and Horticultural Society.
- 181 Horsham Agricultural Society.
- 182 Warracknabeal Agricultural Society.

CLASS.

**20. BEST AUSTRALIAN-BRED CLYDESDALE STALLION, 3 years old and over (exhibited by and the property of the breeder). Special prize, 15 guineas (presented by the Government of Victoria). Entry fee 5/-.**

The winning animal shall stand for public service in some part of Victoria during current season, and shall be available to the public to the extent of twenty mares at least, at a fee of not more than five guineas per mare.

- 183 T. Maddern and Sons, "Kardella Imprint" (Vol. 7, C.C.S.B.). (See also Class 4.)
- 184 Albert R. Trask, "Noralunga Royalslade" (1303 C.C.S.B.). (See also Class 4.)
- 185 A. Gillis, "Bellevue Brilliant Morn" (1203 C.C.S.B.). (See also Class 4.)
- 186 J. A. Cowan, "Stirling Lad" (Vol. 7, C.C.S.B.). (See also Class 4.)
- 187 Frank H. Baker, "Valetta Chief" (1352 C.C.S.B.). (See also Class 2.)
- 188 Todd Bros., "Melrock Flash Viceroy" (Vol. 7, C.C.S.B.). (See also Class 2.)
- 189 A. T. Leishman and Sons, "Worawingeth Dignity" (1363 C.C.S.B.). (See also Class 4.)
- 190 W. L. Moss, "Fernbank Craigend" (Vol. 7, C.C.S.B.). (See also Class 4.)

**THE W. M. BLACK CLYDESDALE CHALLENGE CUP**

(Valued at 100 Guineas),

Presented by W. M. Black, Esq.

This Cup is offered through the Commonwealth Clydesdale Horse Society for competition annually at the Melbourne "Royal" Show, and will be awarded to the **best Clydesdale male two years old or over.**

The Cup may not be won twice by the same animal.

The names of the owner and the winning animal each year will be engraved on the Cup, and the owner will have the right to hold the Cup until just prior to the next Show.

The Cup will become the absolute property of any exhibitor who wins it on four occasions with horses owned by himself.

- Winners:—1925: N. Ramsay—"Kerrston" (imp.) [20597 C.S.B.].  
 1926: W. M. Black—"Flashdale" (imp.) [20576 C.S.B.] (192 C.C.S.B.).  
 1927: D. L. Bodey—"Scotland's Dignity" (imp.) [21008 C.S.B.] (913 C.C.S.B.).  
 1928: A. Gillis—"Rising Morn" (imp.) [20639 C.S.B.].  
 1929: G. L. Byrne—"Scottish Banker" (imp.) [20647 C.S.B.] (921

---

PURCHASE YOUR CLYDESDALES THROUGH  
**CAMPBELL & SONS** Chancery House, 440 Little  
 Collins Street, Melbourne.  
 (Late of Kirk's Bazaar).  
 Sales of all classes horses at Tattersall's Bazaar, South Melb., every Wednesday.

## **THE YORKSHIRE INSURANCE Co. Ltd.**

**THE LEADING LIVE STOCK Co. in the World.**

**Full particulars apply at Office on Show Grounds, or 26 QUEEN ST.**

### CLYDESDALES.

19

C.C.S.B.). 1930: Corrie S. Rodda—"Overlade" (imp.) [21363 C.S.B.] (891 C.C.S.B.). 1931: W. G. Wilkinson and R. E. Young—"Widgiewa Norseman" (791 C.C.S.B.).

### **THE S. W. GIBSON TROPHY**

(Value, 70 Guineas),

Presented by J. S. Gibson, Esq.

For best imported Clydesdale horse or mare registered in the Clydesdale Stud Book of Great Britain and Ireland, or first progeny of imported Clydesdale stock. Progeny may be bred in Australia or New Zealand, but one or both parents must be imported and registered in the C.S.B. of G.B. and I. Open to Clydesdales of any age.

Trophy to be held for one year by each winner. The exhibitor winning the trophy the greatest number of times during the period of ten consecutive Royal Shows to become the owner. In the event of a tie, the trophy will be awarded to the exhibitor who won the greatest number of prizes with other Clydesdale stock at the Royal Shows in Melbourne during the same period.

A Special Sash will be presented to the winner of this trophy, and it must be worn by the animal when on parade.

The names of the owner and the winning animal each year will be engraved on the trophy.

**SILVER MEDALS**, donated by the Clydesdale Horse Society of Great Britain and Ireland, will be awarded to the winners of the Champion Prizes for Males and Females.

#### CHAMPION PRIZES OF AUSTRALIA.

**CLYDESDALE STALLION** (2 years old or over)—Government Certificate and Society's Sash.

**RESERVE CHAMPION CLYDESDALE STALLION**—Society's Sash.

**CLYDESDALE MARE OR FILLY** (2 years old or over)—Government Certificate and Society's Sash.

**RESERVE CHAMPION CLYDESDALE MARE OR FILLY**—Society's Sash.

#### CLYDESDALE PRODUCE SWEEPSTAKES FOR COLTS. 1933.

A Clydesdale Produce Sweepstakes, of £5 each, to be subscribed by the nominators of sires to be afterwards named, will be awarded to the best Colts, 1-year-old, the produce of such sires to be shown at the Society's Exhibition in 1933. The best Colt to receive one-third; second best, one-fourth; third best, one-sixth; fourth best, one-eighth; fifth best, one-twelfth; sixth best, one-twenty-fourth of the amount received. The stakes to be awarded by judges elected by the Society. Entries for Sires to be made at the Society's office on or before Tuesday, 11th April, 1933, at 12 o'clock noon. The nomination fee, of £5, must be paid on or before the closing date for general entries, viz., 12th August, 1933. Sires must be registered under the Horse Breeding Act, 1928, and registered as Clydesdales in a recognised Stud Book.

A prize of £5 will be presented to the nominator of the sire of the first prize Colt, 1 year old, in this sweepstakes.

## **THE YORKSHIRE INSURANCE Co. Ltd.**

**THE LEADING LIVE STOCK Co. in the World.**

**Full particulars apply at Office on Show Grounds, or 26 QUEEN ST.**

Entries of Colts for sweepstakes to be made on date of general entry of Show, 1933, with name, colour, when foaled, and name of sire, dam, and sire of dam. Entry fee sweepstakes £2 each, to be divided on the same basis as the Produce Sweepstakes.

A prize of £10 will be given to the best Colt 1 year old, such prize to be competed for annually (up to three years), till won twice by the same animal, when it will become the property of the Exhibitor.

**CLYDESDALE PRODUCE SWEEPSTAKES FOR FILLIES, 1933.**

A Clydesdale Produce Sweepstakes of £5 each, to be subscribed by the nominators of sires to be afterwards named, will be awarded to the best Fillies, 1 year old, the produce of such sires under the same conditions as those applying for Colts. (See p. 20.)

## Section 2—Farm and Lorry Horses.

Judge: R. WATSON, Esq.

Steward: Brig.-Gen. W. J. CLARK.

**NOTE.—Judging in this Section will commence at 10 a.m. on Thursday, 15th September.**

Horses entered in this Section (except Class 28) are not subject to veterinary inspection.

**CLASS.**

21. \***FOUR-HORSE TEAM, MARES OR GELDINGS, OR MARES AND GELDINGS, shown in lorry or waggon (any age) (Special)—Prizes—£10; £3; £1. Entry fee 16/-, Members 10/-.**

191 William Pizer, "Wallace," "Prince," "Bruce" and "Sambo," bays.

**CLASS.**

22. \***PAIR OF MARES OR GELDINGS (or Mare and Gelding), for lorry purposes, shown in lorry (any age) (Special)—Prizes—£6; £2; £1. Entry fee 14/-, Members 8/-.**

192 A. Kellet, "Victoria" and "Foster's," chestnuts.

193 H. H. Harding, "Mac" and "Charlie," bays, foaled 1928 and 1929, bred by H. J. Breen, s Worthy Mac (imp.) [20678 C.S.B.], d Lily.

194 Carlton and United Breweries Ltd., "Malt" and "XXX," bays, foaled 1926 and 1927.

195 William Pizer, "Wallace" and "Prince," bays. (See also Class 21.)

196 William Pizer, "Bruce" and "Sambo," bays. (See also Class 21.)

**CLASS.**

23. **MARE OR GELDING, for lorry purposes (shown in lorry)—Prizes—£5; £2; £1. Entry fee 10/-, Members 7/-.**

197 Carlton and United Breweries Ltd., "Carlton," bay, foaled 1927, bred by J. Sullivan, by Baron Douglas, d Flower.

198 A. Kellet, "All Malt," brown.

199 A. Collis, "Royal," grey, aged.

200 William Pizer, "Scotty," bay, foaled 1928, bred by E. and B. Hawkins, s Widgiewa Mack.

**CLASS.**

24. \***PAIR OF MARES OR GELDINGS (or Mare and Gelding) (led), for farm purposes. (Worked on a farm for three months after 1st March of the present year) (Special)—Prizes—£8; £4; £1. Entry fee 16/-, Members 10/-.**

201 A. A. Stokes, "Rosebud" and "Blossom," bays, foaled 1926 and 1927.

202 A. Collis, "Bonny" and "Jean," bays, foaled 1927 and 1928.

203 H. H. Harding, "Mac" and "Charlie," bays. (See also Class 22.)

204 Amos Dickins, "Maydale Bonny" and "Farleton Scotch Queen," bays. (See also Class 9.)

Every **"NUGGET"** tin opens with a twist 3d., 6d. & 10d.

FARM AND LORRY HORSES.

21

- 205 Amos Dickins, "Jacko" and "Farleton Model," bays. (See also Classes 11 and 26.)
- 206 W. G. Wilkinson and R. E. Young, "Roseneath Leader," bay, foaled 1922, bred by Baxter Bros., s Lee Creek Favourite (255 C.C.S.B.), and "Roseneath Prince," bay, foaled 1928, bred by W. G. Wilkinson, s Widgiewa Norseman (791 C.C.S.B.), d Roseneath Flower.
- 207 S. Stokes, "Ruby" and "Violet," bays, foaled 1924 and 1925.
- 208 William Pizer, "Wallace" and "Prince," bays. (See also Class 21.)
- 209 William Pizer, "Bruce" and "Sambo," bays. (See also Class 21.)
- 210 William Pizer, "Queen" and "Daisy," bays.

CLASS.

25. **MARE**, for farm purposes (led). (Worked on a farm for three months after 1st March of the present year)—Prizes—£5; £2; £1. Entry fee 16/-, Members 10/-.
- 211 W. J. Cobbletick, "Maylea Lady" (Vol. 7, C.C.S.B.), bay, foaled 16th September, 1928, bred by exhibitor, s Widgiewa Alick (779 C.C.S.B.), d Maylea Jean (Vol. 7, C.C.S.B.).
- 212 A. A. Stokes, "Lady Everest," bay, foaled 1929, s Lansdale Everest (imp. from N.Z.) (2085 N.Z.C.S.B.).
- 213 William Pizer, "Queen," bay. (See also Class 24.)
- 214 William Pizer, "Daisy," bay. (See also Class 24.)
- 215 S. Stokes, "Flower," bay, aged, bred by Henry Trimble, s High Commander (223 C.C.S.B.), d Mayflower.

CLASS.

26. **GELDING**, for farm purposes (led). (Worked on a farm for three months after 1st March of the present year)—Prizes—£5; £2; Card. Entry fee 16/-, Members 10/-.
- 216 J. Allan Tweddle, "Rolling Rock," bay, foaled October, 1927, bred by J. Ewart, s Sir Major George (748 C.C.S.B.), d Lady Belmont (457 C.C.S.B.).
- 217 H. H. Harding, "Mac," bay. (See also Class 22.)
- 218 H. H. Harding, "Charlie," bay. (See also Class 22.)
- 219 Amos Dickins, "Jacko," bay, foaled 1927, bred by exhibitor, s Admiral Fyvie (imp. from N.Z.) (2031 N.Z.C.S.B.), d Glenmaggie.
- 220 W. G. Wilkinson and R. E. Young, "Roseneath Leader," bay. (See also Class 24.)
- 221 William Pizer, "Wallace," bay, foaled 1927, s Foreman (622 C.C.S.B.). (See also Class 21.)
- 222 William Pizer, "Prince," bay, foaled 1927, s Widgiewa Marshall (486 C.C.S.B.). (See also Class 21.)
- 223 William Pizer, "Sambo," bay, foaled 1924, bred by Amos Dickins, s Widgiewa Knight (480 C.C.S.B.), d Bolobek Rosebud. (See also Class 21.)
- 224 William Pizer, "Bruce," bay, foaled 1926, s All Scotch (505 C.C.S.B.). (See also Class 21.)

CLASS.

27. **HEAVY DRAY GELDING** (shown in a dray). In the opinion of the judge to be capable of drawing a 2-ton load—Prizes—£5; £2; Card. Entry fee 14/-, Members 8/-.
- 225 E. Murphy and Sons, "Pride," bay, foaled 1925.
- 226 W. G. Wilkinson and R. E. Young, "Roseneath Prince," bay. (See also Class 24.)
- 227 William Pizer, "Mac," bay, foaled 1925, bred by A. McPherson, s Widgiewa Cavalier (782 C.C.S.B.).
- 228 William Pizer, "Major," bay, foaled 1926, s Maritimus (imp.) [20098 C.S.B.].
- 229 William Pizer, "Pride," black, foaled 1927, s Widgiewa Marshall (486 C.C.S.B.).

**CHATEAU TANUNDA BRANDY.**

# SEPPELT'S FAMOUS WINES.

22

FARM AND LORRY HORSES.

CLASS.

28. \*BEST GELDING, passed as sound before entering the Ring. Special Prizes donated by the Commonwealth Clydesdale Horse Society (Victorian Branch). Sire to be a Clydesdale Stallion registered in the Commonwealth Clydesdale Stud Book. Special Prize, £5, with £1 added (not exceeding £5), for each gelding passed as eligible to compete. Entry fee 5/-.
- 230 J. Allan Tweddle, "Rolling Rock," bay. (See also Class 26.)  
231 H. H. Harding, "Mac," bay. (See also Class 22.)  
232 H. H. Harding, "Charlie," bay. (See also Class 22.)  
233 Amos Dickins, "Jacko," bay. (See also Class 26.)  
234 W. G. Wilkinson and R. E. Young, "Roseneath Leader," bay. (See also Class 24.)  
235 W. G. Wilkinson and R. E. Young, "Roseneath Prince," bay. (See also Class 24.)  
236 William Pizer, "Wallace," bay. (See also Class 26.)  
237 William Pizer, "Prince," bay. (See also Class 26.)  
238 William Pizer, "Bruce," bay. (See also Class 26.)  
239 William Pizer, "Sambo," bay. (See also Class 26.)  
240 William Pizer, "Mac," bay. (See also Class 27.)  
241 William Pizer, "Pride," black. (See also Class 27.)  
242 William Pizer, "Major," bay. (See also Class 27.)

(Full Telegraphic and Postal facilities available at Show Grounds Post Office, UNDER CLIFF STAND.)

## Section 3—Arabs.

Judge: J. R. HENRY, Esq.

Steward: A. E. HAUGHTON, Esq.

(Only pure bred Arabs are eligible to compete in this Section).

Stallions over two years of age, and Mares three years old and over, must have their Entry Tickets stamped "Pass to the Ring" by a Government Veterinary Officer before entering the Arena.

Examinations on Wednesday, 14th September, commencing at 10 a.m.

CLASS.

29. STALLION—Prizes—£6; £2; £1. Entry fee 16/-, Members 10/-.

243 Mrs. A. D. D. Maclean, "Raseel" (imp.), dark chestnut, foaled March, 1925, bred by Lady Wentworth, s Ch. Nureddin, d Rafina (imp.).

CLASS.

30. MARE—Prizes—£3; £2; £1. Entry fee 10/-, Members 7/-.

244 Mrs. A. D. D. Maclean, "Zem Zem," grey, foaled 1918, bred by late Winter Cooke, s Fakreddin (imp.), d Saade.

245 Mrs. A. D. D. Maclean, "Ranee," grey roan, foaled December, 1929, bred by exhibitor, s Khamasin, d Rafina (imp.).

246 Mrs. A. D. D. Maclean, "Rasheedi," chestnut, foaled December, 1930, bred by exhibitor, s Raseel (imp.), d Rafina (imp.).

247 Mrs. H. Dwyer, "Silver," grey, aged, bred by Mr. Wright, s Sihab (imp.), d by Cock Ettrickdal.

### CHAMPION PRIZES OF AUSTRALIA.

ARAB STALLION (2 years old or over)—Government Certificate and Society's Sash.

RESERVE CHAMPION ARAB STALLION—Society's Sash.

ARAB MARE OR FILLY (2 years old or over)—Government Certificate and Society's Sash.

RESERVE CHAMPION ARAB MARE OR FILLY—Society's Sash.

# SEPPELT'S FAMOUS WINES.



# CHATEAU TANUNDA BRANDY.

THOROUGHBREDS.

23

## Section 4—Thoroughbreds.

Judge: J. R. HENRY, Esq.

Steward: A. E. HAUGHTON, Esq.

Horses in this Section must be registered in the Australian Stud Book or in an approved Stud Book for Thoroughbreds outside the Commonwealth. If Stud Book numbers cannot be given, proof of registration must accompany entry. For particulars of registration in the Australian Stud Book, apply to The Keeper of the Stud Book, 6 Bligh-street, Sydney, N.S.W.

**NOTE.—Thoroughbreds not registered prior to 31st July will only be permitted to be entered for the Show on payment of double entry fees.**

Stallions over two years of age, and Mares three years old and over, must have their Entry Tickets stamped "Pass to the Ring" by a Government Veterinary Officer before entering the Arena.

Examinations on Wednesday, 14th September, commencing at 10 a.m.

### CLASS.

31. **STALLION**—Prizes—£12; £4; £1. Entry fee £1/10/-. Members 16/-.

248 Victoria Police Department, "Gortland," chestnut, foaled 1920, s Stageland, d Calmness.

249 Victoria Police Department, "Sacedon," grey, foaled 1924, s Sarchedon, d Aqua.

### CLASS.

32. **COLT, 2 YEARS OLD**—Prizes—£4; £2; £1. Entry fee 14/- Members 8/-.

250 G. L. Scott, "La Trobe," brown, foaled 10th August, 1930, bred by exhibitor, s Simeon's Fort (imp.), d Saucy Sue.

### CLASS.

33. **MARE** (foaled or in foal)—Prizes—£4; £2; £1. Entry fee 14/-, Members 8/-.

No Entry.

### CLASS.

34. **FILLY, 2 YEARS OLD**—Prizes—£4; £2; £1. Entry fee 14/-, Members 8/-.

251 J. Dow, "Look On," bay, foaled 24th October, 1930, bred by E. Luttgens, s Stare, d Velocaner.

### CHAMPION PRIZES OF AUSTRALIA.

**THOROUGHBRED STALLION** (2 years old or over)—Government Certificate and Society's Sash.

**RESERVE CHAMPION THOROUGHBRED STALLION**—Society's Sash.

**THOROUGHBRED MARE OR FILLY** (2 years old or over)—Government Certificate and Society's Sash.

**RESERVE CHAMPION THOROUGHBRED MARE OR FILLY**—Society's Sash.

---

# CHATEAU TANUNDA BRANDY.

## Section 5—Trotters.

Judge: J. JAMES, Esq.

Steward: J. C. MACKINNON, Esq.

Stallions over two years of age, and Mares three years old and over, must have their Entry Tickets stamped "Pass to the Ring" by a Government Veterinary Officer before entering the Arena.

Examinations on Wednesday, 14th September, commencing at 10 a.m.

**CLASS.**

**35. STALLION, Square-gaited (driven in a vehicle)—Prizes—£8; £3; £1. Entry fee £1, Members 12/-.**

- 252 C. Evans, "Flash Voyage," black, bred by exhibitor, s Grand Voyage, d Flash Light.
- 253 T. G. Missen, "Huon Marvin," bay, foaled 1927, s Marvin Heir, d Miss Eva.
- 254 W. J. McKay, "Derby-Way," cream, foaled 1927, s Globe Derby, d Rose Way.

**CLASS.**

**36. STALLION, Pacer (driven in a vehicle)—Prizes—£8; £3; £1. Entry fee £1, Members 12/-.**

- 255 J. J. Chisholm, "Globe Pool," dark bay, foaled 7th August, 1919, bred by F. J. Dennis, s Globe Derby, d Whirlpool.
- 256 F. Lawrence, "Harold Pronto," bay, aged, bred by Dr. Flynn Connolly, s Don Pronto, d Harilda.
- 257 L. J. King, "Derby Child," bay, foaled 18th October, 1927, bred by exhibitor, s Globe Derby, d Wilke's Child.
- 258 F. Shillito, "Dalla Derby," brown, foaled 13th October, 1925, bred by exhibitor, s Globe Derby, d Doral.
- 259 C. Caldwell, "Burnealto," chestnut, bred by A. G. Hunter, s Harry Alto, d Miss Bentwood.

**CLASS.**

**37. COLT, 3 YEARS OLD (driven in a vehicle)—Prizes—£3; £2; £1. Entry fee 10/-, Members 7/-.**

No Entry.

**CLASS.**

**38. COLT, 2 YEARS OLD (led)—Prizes—£3; £2; £1. Entry fee 10/-, Members 7/-.**

- 260 W. W. Sime, "New Globe," bay, foaled December, 1930, bred by exhibitor, s Globe Derby, d Lady New Zealand.
- 261 D. Gonne, "Dalla Direct," brown, foaled 26th November, 1930, bred by exhibitor, s Dalla Derby, d June Argot.
- 262 C. Caldwell, "Noslien," black, foaled 20th December, 1930, bred by C. H. Neilson, s Burnealto, d Emmie Direct.

**CLASS.**

**39. COLT, 1 YEAR OLD (led)—Prizes—£3; £2; £1. Entry fee 10/-, Members 7/-.**

- 263 George Stow, "Bonney Pedro," brown, foaled August, 1931, bred by exhibitor, s Pedro Pronto, d Brown Ribbon.
- 264 T. G. Missen, "Billy," brown, foaled 5th November, 1931, s Maryin Heir, d Miss Eva.
- 265 E. Wynne, "Sam Osterley," brown, foaled October, 1931, bred by exhibitor, s Sam Huon, d Marie Osterley.
- 266 Miss Marion Bray, "Jack a Lantern," bay, foaled 20th January, 1932, bred by exhibitor, s British Isles, d Phantom Chimes.

PURCHASE YOUR CLYDESDALES THROUGH  
**CAMPBELL & SONS** Chancery House, 440 Little  
 Collins Street, Melbourne.  
 (Late of Kirk's Bazaar).

Sales of all classes horses at Tattersall's Bazaar, South Melb., every Wednesday.

Every **"NUGGET"** tin opens with a twist 3d., 6d. & 10d.

TROTTERS.

25

CLASS.

40. **BROOD MARE** (foaled or in foal) (led)—Prizes—£6; £2; £1.  
Entry fee 16/-. Members 10/-.

- 267 S. Field, "Lady Waverley," brown, foaled 1920, bred by J. Carter, s Globe Derby, d Lady.  
268 J. H. Teasdale, "Lyndhurst Direct," black, foaled 1920, bred by J. Rousch, s Direct Harry, d by McKinney.  
269 George Stow, "Secret Marble," bay, aged, bred by W. J. Teeney, s Marble Arch, d Dorrie.

CLASS.

41. **MARE** (driven in a vehicle)—Prizes—£5; £2; £1. Entry fee 14/-. Members 8/-.

- 270 W. W. Sime, "Cavella," brown, foaled 1927, bred by J. Field, s Childe-wood, d Grace.  
271 S. Field, "Babe McKinney," chestnut, foaled 1927, bred by H. Taylor, s Jack McKinney, d Babe Alto.  
272 George Stow, "Kyora Girl," brown, foaled December, 1928, bred by exhibitor, s Pedro Pronto, d Brown Ribbon.  
273 J. J. Chisholm, "Polly Derby," bay, foaled 7th August, 1925, bred by A. Beattie, s Globe Derby, d Mistress.  
274 Mrs. V. West, "Birdie Dustwood," bay, foaled 5th October, 1922, bred by J. Chalker, s Dustwood, d Lady All Style.  
275 Mrs. M. V. O'Keefe, "Miss Major," bay, aged, bred by A. Sherwood, s Major Ribbonwood, d by Grattan Bells.  
276 J. H. King, "Elsie Design," grey, foaled 10th October, 1924, bred by F. Beamish, s The Design, d Lady Ocretia.

CLASS.

42. **FILLY, 3 YEARS OLD** (driven in a vehicle)—Prizes—£3; £2; £1. Entry fee 10/-. Members 7/-.

- 277 George Stow, "June Mills," brown, foaled November, 1929, bred by exhibitor, s Pedro Pronto, d Brown Ribbon.  
278 J. J. Chisholm, "Globe's Choice," black, foaled 7th August, 1929, bred by H. W. Dennis, s Globe Pool, d Pretty Jean.  
279 W. J. McKay, "Star Princess," grey, foaled 1929, bred by E. Tatlow, s Globe Derby, d Starland.

CLASS.

43. **FILLY, 2 YEARS OLD** (led)—Prizes—£3; £2; £1. Entry fee 10/-. Members 7/-.

- 280 J. F. Stow, "Merrylass," brown, foaled October, 1930, bred by exhibitor, s Globe's Image, d Lutine Pronto.

CLASS.

44. **FILLY, 1 YEAR OLD** (led)—Prizes—£3; £2; £1. Entry fee 10/-. Members 7/-.

- 281 L. Field, "unnamed," bay, foaled 20th September, 1931, bred by exhibitor, s Pedro Pronto, d Lady Waverley.  
282 J. H. Teasdale, "unnamed," bay, foaled 23rd September, 1931, bred by exhibitor, s John Marvin, d Lyndhurst Direct.  
283 George Stow, "Miss Pedro," bay, foaled November, 1931, bred by exhibitor, s Pedro Pronto, d Secret Marble.

**CHAMPION PRIZES OF AUSTRALIA.**

**TROTTING STALLION**, Square-gaited (2 years old or over)—Government Certificate and Society's Sash.

**RESERVE CHAMPION SQUARE-GAITED TROTTING STALLION**—Society's Sash.

**PACER STALLION** (2 years old or over)—Government Certificate and Society's Sash.

**RESERVE CHAMPION PACER STALLION**—Society's Sash.

**TROTTING MARE OR FILLY** (2 years old or over)—Government Certificate and Society's Sash.

**RESERVE CHAMPION TROTTING MARE OR FILLY**—Society's Sash.

PURCHASE YOUR CLYDESDALES THROUGH

**CAMPBELL & SONS** Chancery House, 440 Little Collins Street, Melbourne.

(Late of Kirk's Bazaar).

Sales of all classes horses at Tattersall's Bazaar, South Melb., every Wednesday.

**THE YORKSHIRE INSURANCE Co. Ltd.**  
**THE LEADING LIVE STOCK Co. in the World.**  
**Full particulars apply at Office on Show Grounds, or 26 QUEEN ST.**

26

COBS.

## Section 6—Cobs.

Judge: S. A. GREAVES, Esq.

Steward: C. A. LEMPRIERE, Esq.

Stallions over two years of age, and Mares three years old and over, must have their Entry Tickets stamped "Pass to the Ring" by a Government Veterinary Officer before entering the Arena.

Examinations on Wednesday, 14th September, commencing at 10 a.m.

CLASS.

45. **STALLION**, over 14 and not more than 15 hands—Prizes—£3; £2; £1, of which £1/1/- is donated by Messrs. McComas and Co., Melbourne. Entry fee 10/-, Members 7/-.

No Entry.

CLASS.

46. **WELSH COB PONY STALLION**, over 13 hands 2 inches and not more than 14 hands 2 inches—Prizes—£3; £2; £1. Entry fee 10/-, Members 7/-.

No Entry.

CLASS.

47. **WELSH PONY STALLION**, not exceeding 13 hands 2 inches—Prizes—£3; £2; £1. Entry fee 10/-, Members 7/-.

No Entry.

CLASS.

48. **MARE**, over 14 and not more than 15 hands—Prizes—£3; £2; £1. Entry fee 10/-, Members 7/-.

284 K. W. Paterson, "Lady Gay," bay, foaled 1922, bred by J. J. Love, s Gay Gordon, d Cymrae (imp.).

285 Miss Marion Bray, "Jenny," bay, aged.

286 Smith Bros., "Winnie," bay, foaled 1929.

CLASS.

49. **WELSH COB PONY MARE**, over 13 and not more than 14 hands 2 inches—Prizes—£3; £2; £1. Entry fee 10/-, Members 7/-.

287 Miss Joan Pearson, "Fairy," bay, foaled October, 1922, bred by A. H. White and Son, s Berkley Bantam, d Ruby Glitter.

288 H. Bartram, "Como," blue roan, foaled 1927.

289 Miss Dorothy Parker, "Golden Charm," chestnut, foaled 1928, s Sea Prince, d Bonny.

290 Miss V. E. Knee, "Miss Roselyn," chestnut, foaled 1923, s Magic, d Trixie.

CLASS.

50. **WELSH PONY MARE**, not exceeding 13 hands—Prizes—£3; £2; £1. Entry fee 10/-, Members 7/-.

291 Mrs. H. Dwyer, "Glitter," brown, foaled 17th October, 1924, bred by A. H. White, s Berkley Bantam, d Ruby Glitters.

292 Mrs. H. Dwyer, "Tich," bay, aged.

293 Charles Jones, "Jessie," bay, aged, bred by exhibitor, s What Ho, d Jessie.

### CHAMPION PRIZES OF AUSTRALIA.

**COB STALLION** (2 years old or over)—Government Certificate and Society's Sash.

**RESERVE CHAMPION COB STALLION**—Society's Sash.

**COB MARE OR FILLY** (2 years old or over)—Government Certificate and Society's Sash.

**RESERVE CHAMPION COB MARE, OR FILLY**—Society's Sash.

PURCHASE YOUR CLYDESDALES THROUGH

**CAMPBELL & SONS** Chancery House, 440 Little Collins Street, Melbourne.

(Late of Kirk's Bazaar).

Sales of all classes horses at Tattersall's Bazaar, South Melb., every Wednesday.

**THE YORKSHIRE INSURANCE Co. Ltd.**

THE LEADING LIVE STOCK Co. in the World.

Full particulars apply at Office on Show Grounds, or 26 QUEEN ST.

PONIES.

27

**Section 7—Ponies.**

Judge: S. A. GREAVES, Esq.

Steward: C. A. LEMPRIERE, Esq.

Stallions over two years of age, and Mares three years old and over, must have their Entry Tickets stamped "Pass to the Ring" by a Government Veterinary Officer before entering the Arena.

Examinations on Wednesday, 14th September, commencing at 10 a.m.

**CLASS.**  
51. **PONY STALLION**, over 13 and not more than 14 hands, best adapted for getting saddle ponies—Prizes—£3; £2; £1.  
Entry fee 10/., Members 7/.

294 W. McMeeken, "Ken's Pride" (188), foaled 30th November, 1923, bred by E. Radford, s Joker.

295 J. Widdle, "The Toff," chestnut, foaled 1924, bred by C. Smythe, s Norfolk Swell II., d Tot.

**CLASS.**  
52. **PONY STALLION**, over 13 and not more than 14 hands, best adapted for getting harness ponies—Prizes—£3; £2; £1.  
Entry fee 10/., Members 7/.

296 E. Allan, "Rosendale," bay, foaled 25th January, 1929, bred by exhibitor, s Roseworthy, d Queenie.

297 G. Hobson, "Young Nationalist," chestnut, foaled October, 1928, bred by exhibitor, s Athlete, d by Norfolk Swell.

**CLASS.**  
53. **PONY STALLION**, over 12 and not more than 13 hands—Prizes—£3; £1; Card. Entry fee 10/., Members 7/-.  
No Entry.

**CLASS.**  
54. **PONY STALLION**, 12 hands or under—Prizes—£3; £1; Card.  
Entry fee 10/., Members 7/.

298 H. Barram, "Guy," bay, foaled October, 1930, bred by exhibitor, s Guy Fawkes, d Joan.

299 Charles Jones, "Prince Leo II.," black, aged, s Prince Leo, d Nance.

**CLASS.**  
55. **SHETLAND PONY STALLION**, 10 hands 2 inches or under, over 3 years old—Prizes—£3; £1; Card. Entry fee 10/., Members 7/.

300 Mrs. A. D. D. Maclean, "Aessie Didditz of Penwick" (imp.), black, foaled 11th June, 1926, bred by exhibitor, s Ch. Didditz of Penwick, d Nana of Middlebank (imp.)

301 Mrs. A. C. G. Maclellan, "Marvel of Earlshall" (imp.) (1224), black, foaled 20th June, 1924, bred by R. W. R. McKenzie, s Helmet of Earlshall (1681), d Margery of Weddiker (2330).

302 H. Thompson, "Brilliant," black, foaled 23th November, 1928, bred by Mrs. Maclellan, s Didyma (1688), d Jill of Shetland Heights.

303 W. E. Clinton, "McKenna of Shetland Heights" (61), black, foaled October, 1925, bred by Mrs. Maclellan, s Viking of Methven (imp.) (4865), d Wendy of Shetland Heights.

304 Albert Hayes, "Black Bunny," black, foaled 1928, bred by Mrs. J. Maclellan, s Blackthorn, d Bunny.

305 J. H. Ralph, "Jacko," mousey.

306 Mrs. L. A. Nicol, "Banjo" (195), black, foaled 1925, bred by J. Lyle, s Scots Free, d Tottie.

307 Miss S. L. Robinson, "Soldier Boy of Penwick," black, foaled 18th May, 1925, bred by Mrs. A. D. Maclean, s Warrior of Auchlochan, d Flashlight of Auchlochan.

PURCHASE YOUR CLYDESDALES THROUGH

**CAMPBELL & SONS** Chancery House, 440 Little Collins Street, Melbourne.

(Late of Kirk's Bazaar).

Sales of all classes horses at Tattersall's Bazaar, South Melb., every Wednesday.

Every **"NUGGET"** tin opens with a twist 3d., 6d. & 10d.

28

PONIES.

CLASS.

56. SHETLAND PONY COLT, 3 years old—Prizes—£2; £1; Card. Entry fee 8/-, Members 5/-.

308 W. E. Clinton, "Pride of Didyme," brown, foaled October, 1929, bred by exhibitor, s Didyme, d Mermaid of Shetland Heights.

CLASS.

57. SHETLAND PONY COLT, 2 years old or under—Prizes—£2; £1; Card. Entry fee 8/-, Members 5/-.

309 Mrs. A. D. D. Maclean, "Marbell of Shetland Heights," black, foaled November, 1930, bred by exhibitor, s Marvel of Earlsall (imp.) (1224), d Monksgreen Heatherbell (imp.) (3802).

310 Mrs. A. D. D. Maclean, "Mickey Mouse of Fenwick," black, foaled 1930, bred by exhibitor, s Athol Pat of Fenwick, d Nina of Middlebank (imp.).

311 Mrs. A. D. D. Maclean, "Flash of Fenwick," black, foaled 26th November, 1931, bred by exhibitor, s Aussie Diddlitz of Fenwick (imp.), d Blithemaid of Fenwick.

312 W. E. Clinton, "Wendy Black," dark brown, foaled October, 1931, bred by Mrs. Bayford, s Blackthorn of Penniwells, d Wendy of Shetland Heights.

313 A. A. Stokes, "Toddles," mousey, foaled 1930.

CLASS.

58. PONY MARE (dry), over 13 and not more than 14 hands—Prizes—£3; £2; £1. Entry fee 10/-, Members 7/-.

314 Miss Joan Pearson, "Jean," bay, foaled October, 1925, bred by A. H. White and Son, s Berkley Bantam, d Ruby Glitter.

315 Mrs. H. Dwyer, "Miss Contrary," brown, aged, s Pneumatic, d Saucy.

316 Miss M. I. Smith, "Minerva," black, foaled 1924, s Hivites, d Cyrene.

317 E. Allan, "The Lady," bay, foaled 1923, bred by exhibitor, s Futurist, d Gibson.

318 E. Allan, "Little Ita," bay, foaled 1923.

CLASS.

59. PONY MARE (foaled or in foal), over 13 and not more than 14 hands—Prizes—£3; £2; £1. Entry fee 10/-, Members 7/-.

319 A. G. Read, "Bonny," grey.

320 Mrs. H. Dwyer, "Judy," bay, aged.

321 Miss Marion Bray, "Madcap," bay, aged, bred by Mrs. A. Bray, s British Isles, d Folly.

CLASS.

60. PONY MARE (foaled or in foal), over 12 and not more than 13 hands—Prizes—£3; £2; £1. Entry fee 10/-, Members 7/-.

322 H. Bartram, "Patsy," black, foaled 1928, bred by Miss Small, s Claymore Senior (imp.), d Winderworth Bantam (imp.).

323 Mrs. H. Dwyer, "Topsy," bay, aged.

CLASS.

61. PONY MARE (foaled or in foal), 12 hands or under—Prizes—£3; £1; Card. Entry fee 10/-, Members 7/-.

324 Mrs. L. A. Nicol, "Silver," dun, foaled 1926, s Ting Town, d Tottie.

325 A. D. D. Maclean, "Bichester Rose," grey, foaled 1924, bred by the late Mrs. J. Maclellan, s Halcyon of Bodiam (imp.), d Bucknel (imp.).

CLASS.

62. SHETLAND PONY MARE, 10 hands or under, over 3 years old—Prizes—£2; £1; Card. Entry fee 8/-, Members 5/-.

326 Mrs. A. D. D. Maclean, "Belle Rosa of Fenwick," black, foaled 22nd December, 1927, bred by exhibitor, s Pat of Transy (imp.) (776), d Rosalind of Earlsall (imp.).

327 Mrs. A. C. G. Maclellan, "Iolanthe of Shetland Heights," black, foaled October, 1925, bred by late Mrs. J. Maclellan, s Viking of Methven (imp.) (896), d Blythe's Fay of Shetland Heights.

328 H. Thompson, "Beth of Shetland Heights," black, foaled 1926, bred by Mrs. Maclellan, s Viking of Methven (896), d Miss Floss of Blythe.

329 W. E. Clinton, "Kit Cat," black, foaled 1919, bred by Mrs. J. Maclellan, s Halcyon of Bodiam, d Bendis of Shetland Heights.

CHATEAU TANUNDA BRANDY.

# MILLARS' TIMBER AND TRADING CO. LTD.

**GENERAL TIMBER MERCHANTS  
AND SAWMILLERS**

---

---

**We Stock—**

**JARRAH**

**TASMANIAN HARDWOODS**

**OREGON**

**BALTIC**

**REDWOOD**

**PHILIPPINE MAHOGANY**

**PACIFIC MAPLE**

**TASMANIAN OAK**

**We Specialise in Australian Seasoned  
Floorings, Linings and Weather Boards**

**We Solicit Your Enquiries**

---

---

**Note Address—**

**Queens Bridge, Melbourne**

**Telephone—M3161 (4 lines)**

**Box 241 E, G.P.O., Melb.**

**THE YORKSHIRE INSURANCE Co. Ltd.**  
**THE LEADING LIVE STOCK Co. in the World**  
**Full particulars apply at Office on Show Grounds, or 26 QUEEN ST.**

30

PONIES.

**CLASS.**

**63. SHETLAND PONY MARE (in foal or with foal at foot), any age**  
**—Prizes—£2; £1; Card. Entry fee 8/-, Members 5/-.**

- 320 Mrs. A. D. D. Maclean, "Flame of Auchlochran" (imp.), black, foaled 29th May, 1924, bred by Mrs. Douglas, s. Warrior of Auchlochran, d. Flashlight of Auchlochran (imp.) (3849).
- 321 Mrs. A. D. D. Maclean, "Rosind of Earlshall" (imp.), black, foaled 24th May, 1918, bred by R. W. R. Mackenzie, s. Bonaeqis of Earlshall (397), d. Rowenna of Earlshall (3397).
- 322 Mrs. A. C. G. Maclellan, "Monksgreen Heather Bell" (3802), black, foaled 1914, bred by A. Smiles, s. Bell Back of Earlshall (586), d. Flemington Sunbeam (472).
- 323 Mrs. A. C. G. Maclellan, "Alert of Shetland Heights," black, foaled 1925, bred by late Mrs. J. Maclellan, s. Viking of Methven (imp.) (896), d. Miss Floss of Blythe (imp.).
- 324 Miss E. Opie Brown, "Flourish of Penniwells" (imp.) (2515), black, aged, bred by Mrs. Ella Duffus, s. Haldor (270), d. Floreat (2447).
- 335 Mrs. F. R. Renwick, "None of Shetland Heights," black, foaled 1928, bred by Mrs. J. Maclellan, s. Viking of Methven (imp.) (896), d. Starring of Shetland Heights (28).
- 336 W. E. Clinton, "May Ditty of Arniston" (4550), black, foaled 1919, bred by Earl of Leonsdale, s. Bütz (848), d. Ditty.

**CLASS.**

**64. SHETLAND PONY FILLY, 3 years old—Prizes—£2; £1; Card. Entry fee 8/-, Members 5/-.**

- 327 Clarence J. Brough, "Miss Winks," black, foaled 1929, bred by Mrs. Maclellan, s. Didyne.
- 338 W. E. Clinton, "Black Kit," black, foaled 1928, bred by Mrs. J. Maclellan, s. Blackthorn of Penniwells, d. Kit Cat of Shetland Heights.

**CLASS.**

**65. SHETLAND PONY FILLY, 2 years old or under—Prizes—£2; £1; Card. Entry fee 8/-, Members 5/-.**

- 339 Mrs. A. D. D. Maclean, "Tinkabelle of Fenwick," black, foaled October, 1931, bred by exhibitor, s. May Duke of Penniwells (imp.), d. Belle Rosa of Fenwick.
- 340 Mrs. A. D. D. Maclean, "Bonnie Brenda of Fenwick," black, foaled October, 1931, bred by exhibitor, s. Atrol Pat of Fenwick, d. Bonnie Briar of Fenwick.
- 341 Clarence J. Brough, "Royal," black, foaled 1931, bred by exhibitor, s. Banno.
- 342 W. E. Clinton, "Rene," brown, foaled 1930, bred by exhibitor, s. McKenna of Shetland Heights, d. Mermaid of Shetland Heights.
- 343 W. E. Clinton, "Kenna Kit," dark brown, foaled 1930, bred by exhibitor, s. McKenna of Shetland Heights, d. Kit Cat of Shetland Heights.
- 344 Mrs. L. A. Nicol, "Lubra," black, foaled 1930, bred by exhibitor, s. McKenna, d. Tottie.
- 345 Mrs. L. A. Nicol, "Pigeon," black, foaled 1930, bred by Mrs. Murray.

**CLASS.**

**66. SHETLAND GROUP (Special)—Stallion and Two Mares (any age). Cup (presented by Mr. and Mrs. A. D. D. Maclean). To be won three times, not necessarily in succession, before being won outright. Entry fee 1/-.**

Previous winners:—1928 and 1929: Mrs. Dora Maclean, 1930 and 1931: Mrs. A. C. G. Maclellan.

- 346 W. E. Clinton, "McKenna of Shetland Heights," "May Ditty of Arniston" and "Kit Cat." (See also Classes 55, 62 and 63.)
- 347 W. E. Clinton, "Pride of Didyne," "Black Kit" and "Rene." (See also Classes 56, 61 and 65.)

Every **"NUGGET"** tin opens with a twist 3d., 6d. & 10d.



# THE YORKSHIRE INSURANCE Co. Ltd.

THE LEADING LIVE STOCK Co. in the World.

Full particulars apply at Office on Show Grounds, or 26 QUEEN ST.

## PONIES.

31

### CHAMPION PRIZES OF AUSTRALIA.

PONY STALLION—Government Certificate and Society's Sash.

RESERVE CHAMPION PONY STALLION—Society's Sash.

SHETLAND PONY STALLION—Government Certificate and Society's Sash.

RESERVE CHAMPION SHETLAND PONY STALLION—Society's Sash.

PONY MARE—Government Certificate and Society's Sash.

RESERVE CHAMPION PONY MARE—Society's Sash.

SHETLAND PONY MARE—Government Certificate and Society's Sash.

RESERVE CHAMPION SHETLAND PONY MARE—Society's Sash.

## Section 8—Saddle Horses and Ponies.

Judge: J. R. HENRY, Esq.

Steward: A. E. HAUGHTON, Esq.

(Stallions are not eligible to compete in this Section.)

Where height is stipulated, horses must be measured, and where a definite weight is specified, the horse must, in the opinion of the judge, be suitable for carrying such weight.

Horses exhibited in Classes 67 and 68 must be geldings or mares, not under four years or over six years of age, and in colour bay, brown, black, chestnut or dark roan, and they will be judged for conformation, soundness, action and general suitability for Army purposes.

Please state on entry form name, colour and age of exhibit; also pedigree (if known).

### CLASS.

67. ARTILLERY HORSE (Wheeler Type), not less than 15 hands or over 15 hands 1 inch; to be shown on the halter—Prizes—£4; £2; £1. Entry fee 14/-. Members 8/-.

348 W. G. Hicks, "Montaray," chestnut, foaled 1926, s Guinea Gold.

### CLASS.

68. CAVALRY REMOUNT, not less than 15 hands or over 15 hands 2 inches, able to carry 15 stone under active service conditions; to be shown on the halter—Prizes—£4; £2; £1. Entry fee 14/-. Members 8/-.

349 W. G. Hicks, "Victoree," brown, foaled 1927, s Renalda, d Bundook.

350 H. Bartram, "Windy," black, aged.

351 Miss M. J. Hunter, "Tally-Ho," bay, foaled 1927.

352 S. O. Wood, "Euckthorn," brown, bred by exhibitor, s Bucklaw.

353 J. Abrahams, "Rangott," chestnut, foaled 1923, bred by — Rangott, s Phidilio, d Vides.

354 F. W. Rowden, "Auburn Boy," chestnut, foaled 1927, bred by exhibitor, s Pearlyn, d Creamy.

Every **NUGGET** tin opens with a twist 3d., 6d. & 10d.

# The Colonial Mutual Fire Insurance Coy. Ltd.

OFFICE AT  
SHOW GROUND

405-7 COLLINS STREET  
Fire, Live Stock, and Agricultural Risks

32

## SADDLE HORSES AND PONIES.

### CLASS.

69. MOUNTED POLICE TURNOUT—Mare or gelding, to be shown in saddle, and judged with equipment for conformation, style and neatness as a turnout—Prizes—£7; £3; £2. Entry fee 5/-.

- 355 Trooper D. Ramsay, "Peggy," brown roan, foaled 1926.
- 356 Trooper M. A. Tuohy, "Brownie," brown, foaled 1920.
- 357 Trooper J. W. Ogden, "Chester," chestnut, foaled 1924.
- 358 Trooper H. O. Clemann, "Bay Boy," bay, foaled 1920.
- 359 Trooper A. F. McPherson, "Black Bess," black, foaled 1924.
- 360 Trooper F. R. Ellis, "Don," brown, foaled 1926.
- 361 Trooper G. E. Sommer, "Ben," grey, foaled 1922.
- 362 Trooper E. T. Earnshaw, "Bonny Lass," bay, foaled 1927.
- 363 Trooper A. Orr, "Cooma," grey, foaled 1918.
- 364 Trooper J. R. Watts, "Spec," grey, foaled 1921.
- 365 Trooper M. Campbell, "Polka," grey, foaled 1921.
- 366 Trooper J. Bolton, "Silver," grey, foaled 1924.
- 367 Trooper C. Neiwand, "Darago," brown, foaled 1922.
- 368 Trooper F. H. Jordon, "Jimmie," grey, foaled 1920.
- 369 Trooper R. A. N. Kirk, "Runner," grey, foaled 1920.
- 370 Trooper W. F. Sharp, "Probation," grey, foaled 1924.
- 371 Trooper L. J. Anstee, "Val," bay, foaled 1927.
- 372 Trooper L. R. Patterson, "Kirk," grey, foaled 1920.
- 373 Trooper G. McKenzie, "Sunshine," brown, foaled 1919.
- 374 Trooper J. G. Lonergan, "Joker," grey, foaled 1920.

### CLASS.

70. \*MOUNTED STOCKMAN'S TURNOUT—Mare or gelding, to be shown in saddle and judged with equipment for conformation, style and neatness as a turnout (Special)—Prizes—£5; £2; £1. Entry fee 5/-. (Note.—Riders to wear red shirts, khaki hats, riding strides and boots, and horses must have been worked at a municipal stock yard for at least six weeks prior to the closing date for entries.)

- 375 J. Thomas, "The Model," grey, foaled 1924, bred by B. Love.
- 376 W. Downey, "Jacko," brown, aged.
- 377 W. Jones, "Barney," chestnut, aged, bred by Mr. Missen.
- 378 J. Scones and C. Fraser, "Lola," chestnut, foaled 1925.

Note.—Horses which, in the opinion of the judge, are wrongly classified in the Hack Classes, shall be removed to another class, and then judged accordingly.

### CLASS.

71. \*NOVICE HACK (14 stone) (Special), for horses that have not previously won first prize as a hack (competing singly) at a Melbourne Royal Show at time of judging—Prizes—£4; £2; £1. Entry fee 14/-, Members 8/-.

- 379 Mrs. W. Murrell, "Azwarby," brown, foaled 1927, bred by E. Y. Sheil, s Blackadder, d Wollunqua.
- 380 Miss Rotha Reid, "Flashlight," chestnut, aged.
- 381 R. V. Gove, "Handley Cross," bay, foaled 1926, s Colonel Chutney.
- 382 G. H. Young, "Garry," bay, aged.
- 383 Miss M. J. Hunter, "Tally-Ho." (See also Class 68.)
- 384 J. H. Nichol, "Goldmead," bay, foaled 1926, bred by exhibitor, s Ravensmead, d Lady Rufus.
- 385 J. H. Nichol, "Wyreema," bay, foaled 1925, bred by exhibitor, s De Wett, d Lady Rufus.
- 386 J. Hickey, "Jahore," brown, foaled 1926, s Arden, d Vohr.
- 387 A. E. Glasscock, "Walk Over," bay, foaled 1925, s by Dairiada.
- 388 Miss V. E. Knee, "Royal Blaze," bay, aged.
- 389 F. W. Bowden, "Cream Lad," cream, foaled 1926, bred by exhibitor, s Perlyn, d Creamy.

# The Colonial Mutual Fire Insurance Coy. Ltd.

OFFICE AT  
SHOW GROUND

405-7 COLLINS STREET  
Fire, Live Stock, and Agricultural Risks

# The Colonial Mutual Fire Insurance Coy. Ltd.

OFFICE AT  
SHOW GROUND

405-7 COLLINS STREET  
Fire, Live Stock, and Agricultural Risks

## SADDLE HORSES AND PONIES.

33

- 390 Charles L. King, "Monte," bay, foaled 1928.  
391 A. L. Payne, "Victory," black.  
392 W. T. Mitchell, "Tarrowingee," bay, bred by T. Nevin, s Chal,  
d Evergreen.

### CLASS.

72. **HACK (14 stone)**—First prize, £5; second prize, £2; third prize, £1. Entry fee 14/-, Members 8/-.

- 393 H. Bartram, "Paddy," chestnut, aged.  
394 Miss Rotha Reid, "Flashlight." (See also Class 71.)  
395 R. V. Gove, "Handley Cross." (See also Class 71.)  
396 G. H. Young, "Garry." (See also Class 71.)  
397 Dickson W. Heaney, "Baron," bay, aged, bred by Capt. Chisholm,  
s Mr. John, d by Pathfinder.  
398 J. H. Nichol, "Goldmead." (See also Class 71.)  
399 J. H. Nichol, "Wyreema." (See also Class 71.)  
400 J. Hickey, "Jahore." (See also Class 71.)  
401 Mrs. M. F. McNamara, "Reo," bay, foaled 1923.  
402 A. E. Glascock, "Walk Over." (See also Class 71.)  
403 A. L. Payne, "Victory." (See also Class 71.)  
404 W. T. Mitchell, "Tarrowingee." (See also Class 71.)  
405 W. T. Mitchell, "Ben," brown.

### CLASS.

73. **\*NOVICE HACK (12 stone) (Special)** for horses that have not previously won first prize as a hack (competing singly) at a Melbourne Royal Show at time of judging—Prizes—£4; £2; £1. Entry fee 14/-, Members 8/-.

- 406 L. J. Felmingham, "Tidy Lady," bay, foaled 1921, s Pearlyn.  
407 H. M. Looney, "Spear Flight," bay, foaled 1925, s Spearhead, d Lady Victoria.  
408 Dickson W. Heaney, "Greygown," grey, aged, bred by M. Mitchell,  
s Falmouth, d by Snowden.  
409 W. A. Barrett, "Royal Mail," chestnut, s Dalriada.  
410 Miss M. J. Hunter, "Tally-Ho." (See also Class 68.)  
411 J. H. Nichol, "Goldmead." (See also Class 71.)  
412 J. H. Nichol, "Sunlight," grey, foaled 1925, bred by exhibitor, s De Wett, d by Winsor.  
413 Mrs. M. F. McNamara, "Coverdale," brown, foaled 1926.  
414 S. O. Wood, "Buckthorn." (See also Class 68.)  
415 J. Abrahams, "Rangott." (See also Class 68.)  
416 A. Gillis, "Don Bar," black, foaled 1927, bred by Exors — Mitchell,  
s Trafalgar, d Moonbar.  
417 Miss V. E. Knee, "Lady Pearlyn," brown, foaled 1926, bred by —  
Bowden, s Pearlyn, d by Twilight.  
418 H. and M. Bourke, "Black Watch," black, foaled September, 1927,  
bred by exhibitors, s Varco (imp.), d Sewing Bee.  
419 F. W. Bowden, "Auburn Boy." (See also Class 68.)  
420 A. L. Payne, "Sunshine," grey.  
421 W. T. Mitchell, "Peter," chestnut.  
422 W. T. Mitchell, "Royal Warrior," grey, s Scarcedon, d Royal Medal.

### CLASS.

74. **\*HACK (12 stone) (Special)**—Prizes—£5; £2; £1. Entry fee 14/-, Members 8/-.

- 423 H. G. Telford, "Millie," grey, foaled 1920.  
424 Mrs. W. Murrell, "Garryowen," bay, foaled 1925, bred by Capt. C.  
J. Chisholm, s Cambuscam, d Miss McGregor.  
425 Mrs. G. L. Davis, "Rex," bay, bred by W. Widdis, s Hivites.  
426 W. G. Hicks, "Victoree." (See also Class 68.)  
427 Miss M. J. Hunter, "Tally-Ho." (See also Class 63.)  
428 J. H. Nichol, "Sunlight." (See also Class 73.)  
429 J. H. Nichol, "Goldmead." (See also Class 71.)  
430 Mrs. M. F. McNamara, "Coverdale." (See also Class 73.)  
431 S. O. Wood, "Buckthorn." (See also Class 68.)  
432 A. Gillis, "Don Bar." (See also Class 73.)

# The Colonial Mutual Fire Insurance Coy. Ltd.

OFFICE AT  
SHOW GROUND

405-7 COLLINS STREET  
Fire, Live Stock, and Agricultural Risks

# The Colonial Mutual Fire Insurance Coy. Ltd.

OFFICE AT  
SHOW GROUND

405-7 COLLINS STREET  
Fire, Live Stock, and Agricultural Risks

36

## SADDLE HORSES AND PONIES.

### CLASS.

81. MARE OR GELDING, over 14 hands 2 inches and not over 15 hands—Prizes—£3; £1; Card. Entry fee 10/-, Members 7/-.

- 510 Miss K. M. Sutherland, "Greydawn." (See also Class 78.)
- 511 L. G. Young, "Miss Gladdie." (See also Class 76.)
- 512 Miss Rotha Reid, "The Sheik," bay, foaled 1928.
- 513 Mrs. H. Dwyer, "Tassie," bay, foaled 1924, s Carwelkin.
- 514 W. T. Mitchell, "Ray," bay.
- 515 Mrs. M. F. McNamara, "Brown Barron," brown, foaled 1927.
- 516 John L. Byrne, "Mickey." (See also Class 76.)
- 517 John L. Byrne, "Rusty." (See also Class 76.)
- 518 H. and M. Bourke, "Invincible," chestnut, foaled 1929, bred by Exors. — Mitchell, s Trafalgar, d Spixilly.

A Special Ribbon will be awarded to the Champion Saddle Horse in this Section. All first prize winners in Classes 71 to 81 must be paraded for this award.

### CLASS.

82. PONY MARE OR GELDING, not exceeding 13 hands (when judged and on parade to be ridden by girl under 15 years of age on the first day of Show)—Prizes—£3; £1; Card. Entry fee 10/-, Members 7/-.

- 519 Miss Mollie Renwick, "Peter Pan," grey, aged.
- 520 J. E. Booth, "Jimmy," black, aged.

### CLASS.

83. PONY MARE OR GELDING, not exceeding 13 hands (when judged and on parade to be ridden by boy under 14 years of age on the first day of Show)—Prizes—£3; £1; Card. Entry fee 10/-, Members 7/-.

- 521 Master Pat. Glennon, "Adolph," black, foaled 1928.
- 522 W. G. Hicks, "Drift," grey, foaled 1925.
- 523 W. C. Yuille and Co. Pty. Ltd., "Jamie," brown, aged.
- 524 W. H. Dale, "Billy," bay, aged.
- 525 Cecil D. Hearman, "Mitzie," grey, aged.
- 526 N. Cakebread, "Patches," skewbald, foaled 1925.
- 527 R. F. Manning, "Black Dot," black, foaled 1922.

### CLASS.

84. PONY MARE OR GELDING, not exceeding 11 hands (when judged and on parade to be ridden by boy or girl under 12 years of age on the first day of the Show)—Prizes—£3; £1; Card. Entry fee 10/-, Members 7/-.

- 528 A. H. Gates, "Teddy Bear," fawn, foaled 1922, bred by T. Greaves, s Creighton Tim.
- 529 A. J. McDonald, "Teddy," black, foaled 1927, bred by Mrs. A. D. D. Maclean.
- 530 H. Bartram, "Kavita," mousey.
- 531 H. Bartram, "Bluey," blue roan, foaled 1923, bred by Mrs. Maclellan.
- 532 W. Jones, "Billy," black.
- 533 W. J. Cain, "Bob of Fenwick," cream, foaled 1923, bred by Mrs. A. D. D. Maclean, s Halcyon, d Mavis.
- 534 H. E. Leftley, "Bonny," chestnut, aged.
- 535 A. A. Stokes, "Witty," grey, foaled 1927.

### CLASS.

85. PONY MARE OR GELDING, not exceeding 9 hands (when judged and on parade to be ridden by boy or girl under 10 years of age on the first day of the Show)—Prizes—£3; £1; Card. Entry fee 10/-, Members 7/-.

- 536 H. Bartram, "Chubby," skewbald, foaled 1923, bred by Mrs. Maclellan, s Viking of Nepean (imp.), d White Sox (imp.).
- 537 Miss Betty Renwick, "Billie," black, foaled 1928, bred by Mrs. J. Maclellan.

---

# The Colonial Mutual Fire Insurance Coy. Ltd.

OFFICE AT  
SHOW GROUND

405-7 COLLINS STREET  
Fire, Live Stock, and Agricultural Risks

# The Colonial Mutual Fire Insurance Coy. Ltd.

OFFICE AT  
SHOW GROUND

405-7 COLLINS STREET  
Fire, Live Stock, and Agricultural Risks

## SADDLE HORSES AND PONIES.

37

### CLASS.

86. \*POLO PONY (heavy), not to exceed 15 hands (Special)—Prizes  
£3; £1; Card. Entry fee 10/-. Members 7/-.

- 538 Miss K. M. Sutherland, "Greydawn." (See also Class 78.)
- 539 K. W. Paterson, "Lady Gay." (See also Class 48.)
- 540 H. Bartram, "The Bay." (See also Class 76.)
- 541 T. Newton, "Taupo." (See also Class 78.)
- 542 Miss Rotha Reid, "The Sheik." (See also Class 81.)
- 543 Mrs. H. Dwyer, "Tassie." (See also Class 81.)
- 544 John L. Byrne, "Rusty." (See also Class 76.)
- 545 F. W. Bowden, "Auburn Boy." (See also Class 68.)

### CLASS.

87. \*POLO PONY (light), not to exceed 15 hands (Special)—Prizes  
—£3; £1; Card. Entry fee 10/-. Members 7/-.

(Polo ponies will be tried with stick and ball, and submitted to  
any other test required by the judge).

- 546 W. J. Patten; "Majestic Boy," brown, foaled 1926, s The Welkin.
- 547 Miss K. M. Sutherland, "Kildare," bay, foaled August, 1926.
- 548 Miss K. M. Sutherland, "Preference," bay, foaled August, 1926, s Blague.
- 549 N. Allen, "Pinedo," chestnut.
- 550 L. G. Young, "Romp," cream, foaled 1928.
- 551 R. V. Gove, "Nipper," bay, foaled 1927, s The Verger, d Little Jill.
- 552 F. E. Robins, "Gold Bit," chestnut, foaled 1925, bred by Miss Mason,  
s Mazarom, d Gold Spec.
- 553 Miss Phyl Stead, "Omah," chestnut.
- 554 W. Cameron and Sons, "Eclipse," bay, foaled 1927.
- 555 J. Abrahams, "Pat," bay, foaled 1924, s Argyle, d Creeping Jane.
- 556 E. Allan, "The Lady." (See also Class 58.)
- 557 John L. Byrne, "The Sheik," chestnut, foaled 1927.
- 558 F. W. Bowden, "Cream Lass." (See also Class 75.)

### CLASS.

88. PONY MARE OR GELDING, over 14 hands and not over 14  
hands 2 inches—First prize, £3; second prize, £1; third  
prize, Card. Entry fee 10/-. Members 7/-.

- 559 W. J. Patten, "Majestic Boy." (See also Class 87.)
- 560 Miss K. M. Sutherland, "Preference." (See also Class 87.)
- 561 N. Allen, "Pinedo." (See also Class 87.)
- 562 H. Bartram, "The Bay." (See also Class 76.)
- 563 T. Newton, "Taupo." (See also Class 78.)
- 564 Mrs. B. L. Parker, "Honey." (See also Class 76.)
- 565 George Kinnear and Sons Pty. Ltd., "Bold Billy," bay, aged.
- 566 R. V. Gove, "Nipper." (See also Class 87.)
- 567 W. A. Barrett, "Greylight," grey.
- 568 Ivor McIlwain, "The Monk." (See also Class 78.)
- 569 Mrs. M. F. McNamara, "Brigham," grey, foaled 1925, bred by W. Wall,  
s Brigham Shanter.
- 570 Miss B. Kellet, "Socks," bay, aged.
- 571 W. G. Clifton, "Lady Bob," cream.
- 572 John L. Byrne, "The Sheik." (See also Class 87.)
- 573 Charles L. King, "Beaumont," bay, foaled 1927, bred by E. A. Frantry,  
s William of Orange.
- 574 Lawrence O'Neill, "Rilly," bay, aged.

### CLASS.

89. PONY MARE OR GELDING, over 13 hands 2 inches and not  
over 14 hands—Prizes—£3; £1; Card. Entry fee 10/-.  
Members 7/-.

- 575 George Boyson, "Jacko," white, foaled 1923.
- 576 W. J. Patten, "Billy Bee," grey, foaled 1926.
- 577 Miss K. M. Sutherland, "Kildare." (See also Class 87.)
- 578 W. A. Hamer, "Moon Lady," chestnut, aged.
- 579 L. G. Young, "Romp." (See also Class 87.)
- 580 Miss Lorna T. Embling, "Hughie," chestnut, aged.
- 581 W. Cameron and Sons, "Eclipse." (See also Class 87.)
- 582 H. and M. Bourke, "Roy," grey, aged, bred by exhibitor, s Count  
Rhydney, d Lady Fauntleroy II.
- 583 Noble Pennell, "Nattie," bay, aged.

**SMOKE SILKY OAK** FINE CUT TOBACCO.  
1oz. Pkts., 2oz. Flat Tins.

**THE YORKSHIRE INSURANCE Co. Ltd.**

THE LEADING LIVE STOCK Co. in the World.

Full particulars apply at Office on Show Grounds, or 26 QUEEN ST.

38

**SADDLE HORSES AND PONIES.****CLASS.**

90. **PONY MARE OR GELDING**, over 13 hands and not over 13 hands 2 inches—Prizes—£3; £1; Card. Entry fee 10/-, Members 7/-.

584 Miss Joan Pearson, "Fluten Time," bay, foaled 1924, bred by C. Cummins, s Lost Time (imp.), d by Fluten.

585 W. J. Patten, "Poached Eggs," skewbald, foaled 1925.

586 N. Allen, "Rex," bay.

587 L. G. Young, "Romp." (See also Class 87.)

588 Miss Jean Renwick, "Chloe," black, foaled 1927, bred by Mr. Greaves, s Santa Claus.

589 C. Trew, "Rae," bay, foaled 1925.

590 F. E. Robins, "Gold Bar," brown, foaled 1927, bred by McLean Bros.

591 J. Hickey, "Colin," grey, foaled 1925, s A.L.M.

592 Miss Nancy Kellet, "Trixie," chestnut, aged.

593 J. Abrahams, "Pat." (See also Class 87.)

594 F. W. Bowden, "Toby," bay, aged, bred by M. Sweeney.

**CLASS.**

91. **PONY MARE OR GELDING**, over 12 hands 2 inches and not over 13 hands—Prizes—£3; £1; Card. Entry fee 10/-, Members 7/-.

595 A. G. Read, "Playboy," bay.

596 H. M. Looney, "Monrose," grey, aged.

**CLASS.**

92. **PONY MARE OR GELDING**, not exceeding 12 hands 2 inches—Prizes—£3; £1; Card. Entry fee 10/-, Members 7/-.

597 A. K. Shaw, "Buster," black, foaled 1926.

598 Misses Joyce and Fay Peddie, "Maxie," mousey, aged.

599 Miss Rotha Reid, "Black Magic," black, aged.

600 Sydney E. Anderson, "Bunny," brown, aged, bred by Mr. Cudmore.

601 Bruce Wilson, "Beau Brummel," blue roan, foaled 1925, bred by Mrs. Maclellan, s Silver Leo, d Wingerworth Bantam (imp.).

602 Miss V. Croft, "Trixie," brown, foaled 1923, bred by T. Croft, s Quamby, d by P.D.

603 J. Slavin, "Talavera," bay, foaled 1926.

604 John J. Ryan, "Glen," bay, foaled October, 1926, bred by J. Teahy.

605 Peter Anderson and Sons, "Rex," bay, foaled 1928.

606 Sir Harold Luxton, "Jazz," bay, foaled 1919, bred by exhibitor.

**CLASS.**

93. **SHETLAND PONY TURNOUT IN SADDLE** (stallions not eligible), pony not to exceed 9 hands; to be shown in saddle, and judged for style and neatness as a turnout—Prizes—£3; £1; Card. Entry fee 10/-, Members 7/-.

607 H. G. Telford, "Billy," black, foaled 1927 or 1928.

608 Master Robert Hunter, "Sooty," black, aged.

609 Mrs. F. A. Stubbs, "Watch Me," skewbald, aged, bred by Mrs. J. Maclellan, s Viking of Nepean (imp.), d White Socks (imp.).

610 J. Abrahams, "Busy Bee," black, foaled 1924, bred by — McClennan, s Viking.

**CLASS.**

94. **\*MINIATURE TURNOUT IN SADDLE** (stallions not eligible)—pony not to exceed 12 hands. To be shown in saddle, and judged for style and neatness as a turnout (Special)—Prizes—£4; £1; Card. Entry fee 14/-, Members 8/-.

611 A. H. Gates, "Teddy Bear." (See also Class 84.)

612 Master A. K. Shaw, "Buster." (See also Class 92.)

613 Misses Joyce and Fay Peddie, "Maxie." (See also Class 92.)

614 Master Pat Glennon, "Adolph." (See also Class 83.)

615 Miss E. Opie Brown, "Flourish of Penniwells" (imp.). (See also Class 63.)

**THE YORKSHIRE INSURANCE Co. Ltd.**

THE LEADING LIVE STOCK Co. in the World

Full particulars apply at Office on Show Grounds, or 26 QUEEN ST.

# THE YORKSHIRE INSURANCE Co. Ltd.

THE LEADING LIVE STOCK Co. in the World.

Full particulars apply at Office on Show Grounds, or 26 QUEEN ST.

## SADDLE HORSES AND PONIES.

39

- 616 Master Robert Hunter, "Sooty." (See also Class 93.)
- 617 H. Bartram, "Kavita." (See also Class 84.)
- 618 H. Bartram, "Bluey." (See also Class 84.)
- 619 H. Bartram, "Joan," black, aged.
- 620 W. Jones, "Betty," black, foaled 1926, bred by Mrs. Maclellan.
- 621 W. Jones, "Billy." (See also Class 84.)
- 622 Miss Bettie Renwick, "Billie." (See also Class 85.)
- 623 Bruce Wilson, "Beau Brummel." (See also Class 92.)
- 624 Miss V. Croft, "Trixie." (See also Class 92.)
- 625 J. Slavin, "Talavera." (See also Class 92.)
- 626 W. J. Cain, "Bob of Fenwick." (See also Class 84.)
- 627 H. E. Leftley, "Bonny." (See also Class 84.)
- 628 J. E. Booth, "Jimmy." (See also Class 82.)
- 629 J. H. Ralph, "Billy," mousey, foaled 1927.

A Special Ribbon will be awarded to the Champion Saddle Pony in this Section. All first prize winners in Classes 82 to 94 must be paraded for this award.

## Section 9—Harness Horses & Ponies.

Judge: A. S. MITCHELL, Esq.

Steward: DONALD STEWART, Esq.

W. E. B. MACLEOD, Esq.

(Stallions are not eligible to compete in this Section.)

Where height is stipulated, horses must be measured.

Please state on entry form name, colour and age of exhibit; also pedigree (if known).

FENWICK STUD  
FARM,

Yan Yean, Vic.

## Shetland Ponies

The Fenwick Stud of Shetland Ponies is the finest stud in the Commonwealth. Founded on imported stock from the best sires in the United Kingdom, resulting in "true-to-type" Shetlands.



FLAME OF AUCHLOCHAN (Imp.),  
Three times champion at Melbourne  
Royal Show.

Imported Stallions at Stud - - - - 3 Guineas

These ponies, having no vice, are ideal for children's ponies.  
Crossbred Riding Ponies also available. Prices moderate.

Raseel (imp.), Reg., Weatherby's G.S.B., the only imported purebred Arab Stallion in Victoria at stud.

FENWICK STUD FARM - - Yan Yean, Vic.

Proprietress: Mrs. A. D. D. MACLEAN.

Telephone: Yan Yean 6 or U 3737 after 6 p.m.

# SMOKE SILKY OAK FINE CUT TOBACCO.

1oz. Pkts., 2oz. Flat Tins.

40

## HARNESS HORSES AND PONIES.

### CLASS.

95. \*PAIR OF COBS, 15 hands or under, driven in a vehicle (Special)—Prizes—£5; £2; £1. Entry fee 14/-. Members 8/-. Cobs entered in this class may also compete singly.
- 630 Smith Bros., "Comet" (see also Class 78), and "Monarch," bay, foaled 1925.
- 631 Smith Bros., "Dan" (see also Class 78), and "Bright," bay, aged.

### CLASS.

96. \*PAIR OF BUGGY HORSES, 15 hands 3 inches or under (mares or geldings), driven in a buggy (Special)—Prizes—£5; £2; £1. Entry fee 14/-. Members 8/-. Horses entered in this class may also compete singly.
- 632 Smith Bros., "Glen," brown, aged, and "Rose Tracey," brown, aged.
- 633 Smith Bros., "Comet" and "Monarch." (See also Classes 78 and 95.)

### CLASS.

97. \*BEST TANDEM TEAM, driven in a vehicle (Special)—Prizes £4; £2; £1. Entry fee 14/-. Members 8/-. Animals entered in this class may also compete singly.
- 634 A. E. Clark, "Dandy," bay, foaled 1924, and Pearl, bay, foaled 1926.
- 635 W. Cameron and Sons, "Eclipse" (see also Class 87), and "Dodger," dark bay, foaled 1926.
- 636 Peter Anderson and Sons, "Lady," bay, aged, and "Lance," bay, foaled 1926.
- 637 Miss Evelyn Glenn, "Jill," bay, foaled 1927, and M. Kenyon, "Meg," bay.
- 638 Mrs. L. A. Nicol, "Pigeon" and "Lubra." (See also Class 65.)
- 639 Smith Bros., "Glen" and "Rose Tracey." (See also Class 96.)
- 640 Smith Bros., "Dan" and "Comet." (See also Class 78.)

Note.—Horses which, in the opinion of the judge, are wrongly classified in the two following classes, shall be removed to the other class, and then judged accordingly.

### CLASS.

98. SINGLE BUGGY HORSE (Heavy), 15 hands 3 inches or under (mare or gelding), driven in a buggy—Prizes—£4; £2; £1. Entry fee 14/-. Members 8/-.
- 641 C. Trew, "Lieutenant," grey, aged.
- 642 Carlton and United Breweries Ltd., "Ross," bay, aged, bred by R. Creelman, s Jack Huon.

### CLASS.

99. SINGLE BUGGY HORSE (Light), 15 hands 3 inches or under (mare or gelding), driven in a buggy—Prizes—£4; £2; £1. Entry fee 14/-. Members 8/-.
- 643 L. J. Felmingham, "Lithgow," bay, foaled 1924.
- 644 Cyril Lawrence, "Judy," bay, aged, s Celmar Chimes, d Ruby.
- 645 Mrs. H. Dwyer, "Sweet Nell." (See also Class 76.)
- 646 H. McCluskey, "Admiral 2nd," brown, foaled 1924, bred by W. Quinn, s Admiral Wood.
- 647 F. W. Biggs, "Tony." (See also Class 78.)
- 648 L. W. Anderson, "Elfie Boy," chestnut, foaled 1926, bred by exhibitor, s King Osterley, d Elsie Lass.
- 649 H. Taylor, "Bronzit," bay, aged.

### CLASS.

100. DOG-CART OR GIG HORSE (driven in vehicle), 15 hands or under—Prizes—£3; £2; Card. Entry fee 10/-. Members 7/-.
- 650 W. Jones, "Bonny," black, foaled 1926, bred by W. Craig, s Marcus.
- 651 Mrs. H. Dwyer, "Merri Boy," bay, foaled 1927, bred by Hehr Bros., s Berkley Bantam, d Princess Jay.
- 652 Mrs. H. Dwyer, "Mimi," brown, foaled 6th November, 1925, bred by Miss B. Bruce Reid, G.M.V.C., s Hafren Sensation (imp.), d Tosca.
- 653 N. Cakebread, "Clifford," grey, foaled 1924.
- 654 Smith Bros., "Comet." (See also Class 78.)

# SEPPELT'S FAMOUS WINES.



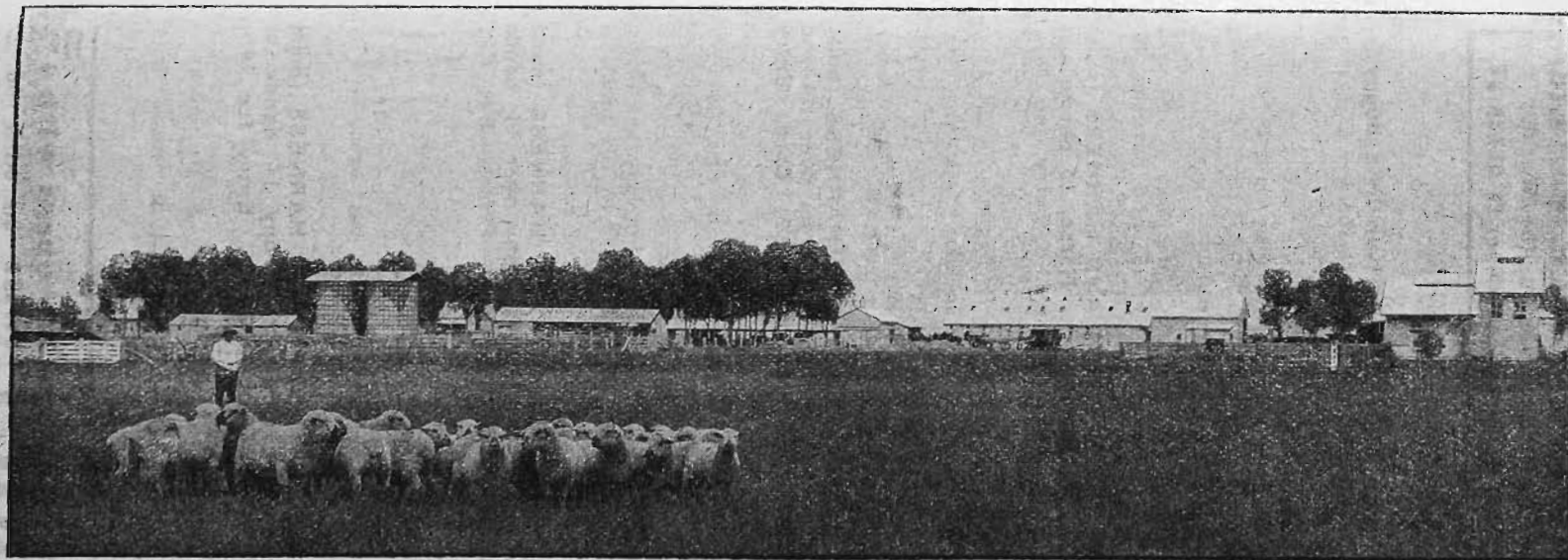

## **AGRICULTURAL COLLEGES**

**DOOKIE** (Shepparton District). Area, 5920 Acres. \* **LONGERENONG** (Horsham District). Area, 2386 Acres.

**Total Fees, £50 per annum (Covering Instruction and Maintenance). Age of Admission, 15 years and upwards.**

**A PRACTICAL TRAINING** in Farm Management, Wheat Growing, Sheep Breeding, Lamb Raising, Woolclassing, etc.

**DAIRYING**, pigs and Poultry, Fruit Growing, Management of Machinery, Carpentry and Blacksmithing.

**LECTURES** and Demonstrations in the Sciences relating to Agriculture are given in the College Laboratories.

**BOOK-KEEPING** and Business Methods.

**Prospectus and Particulars from T. J. PURVIS, Secretary, Council of Agricultural Education,**

**Public Offices, 61 Spring Street, Melbourne.**

**OR THE PRINCIPALS OF THE COLLEGES.**

**THE YORKSHIRE INSURANCE Co. Ltd.**  
**THE LEADING LIVE STOCK Co. in the World.**  
**Full particulars apply at Office on Show Grounds, or 26 QUEEN ST.**

42

**HARNESS HORSES AND PONIES.**

**CLASS.**

101. \***BEST HORSE IN SINGLE HARNESS** (driven in a buggy)—  
 Special prize, £5. Entry fee 14/-, Members 8/-.

- 655 W. Jones, "Bonny." (See also Class 100.)
- 656 Mrs. H. Dwyer, "Merri Boy." (See also Class 100.)
- 657 C. Trew, "Lieutenant." (See also Class 98.)
- 658 Carlton and United Breweries Ltd., "Ross." (See also Class 98.)
- 659 H. McCluskey, "Admiral 2nd." (See also Class 99.)
- 660 F. W. Biggs, "Tony." (See also Class 78.)
- 661 L. W. Anderson, "Elfie Boy." (See also Class 99.)
- 662 H. Taylor, "Bronzit." (See also Class 99.)

Exhibits in the four following Classes, viz., Nos. 102 to 105, will be judged by points. Horse, 50 points; vehicle, 35; and harness, 15.

**CLASS.**

102. \***BUGGY TURNOUT: HORSE, BUGGY AND HARNESS** (must all be the property of the exhibitor). Horse, 15 hands and over (Special)—Prizes—£4; £2; Card. Entry fee 14/-, Members 8/-.

- 663 Cyril Lawrence, "Judy." (See also Class 99.)
- 664 C. Trew, "Lieutenant." (See also Class 98.)
- 665 Carlton and United Breweries Ltd., "Ross." (See also Class 98.)
- 666 H. McCluskey, "Admiral 2nd." (See also Class 99.)
- 667 F. W. Biggs, "Tony." (See also Class 78.)
- 668 L. W. Anderson, "Elfie Boy." (See also Class 99.)
- 669 H. Taylor, "Bronzit." (See also Class 99.)

**CLASS.**

103. \***BUGGY TURNOUT: HORSE, BUGGY AND HARNESS** (must all be the property of the exhibitor). Horse, over 14 and under 15 hands (Special)—Prizes—£4; £2; Card. Entry fee 14/-, Members 8/-.

- 670 Mrs. J. G. Brown, "Bobby," bay, aged.
- 671 Mrs. H. Dwyer and Mrs. T. Lennard, "Mimi." (See also Class 100.)
- 672 W. Jones, "Bonny." (See also Class 100.)
- 673 C. Trew, "Ginger." (See also Class 78.)
- 674 James Murphy, "Doll," black, aged.

A Special Ribbon will be awarded to the Champion Harness Horse in this Section. All first prize winners in Classes 95 to 103 must be paraded for this award.

**CLASS.**

104. \***JINKER TURNOUT: PONY, JINKER AND HARNESS** (must all be the property of the exhibitor). Pony over 14 hands and not over 14 hands 2 inches (Special)—Prizes—£4; £2; Card. Entry fee 14/-, Members 8/-.

- 675 Mrs. J. G. Brown, "Bobby." (See also Class 103.)
- 676 Mrs. H. Dwyer, "Merri Boy." (See also Class 100.)
- 677 Mrs. H. Dwyer, "Mimi." (See also Class 100.)
- 678 C. Trew, "Ginger." (See also Class 78.)
- 679 Carlton and United Breweries Ltd., "Lottie Wood," bay, aged, bred by G. Harrison, s Admiral Wood; d by Little Wonder.

**CLASS.**

105. \***JINKER TURNOUT: PONY, JINKER AND HARNESS** (must all be the property of the exhibitor). Pony 14 hands or under (Special)—Prizes—£4; £2; Card. Entry fee 14/-, Members 8/-.

- 680 A. H. Gates, "Queenie," bay, foaled 1920, bred by F. De Gruchy, s Young Rysharold, d Dot.
- 681 Mrs. H. Dwyer, "Pixie," bay, aged, bred by Miss B. Bruce Reid, G.M.V.C., s Hafren Sensation, d Buttercup.
- 682 C. Trew, "Mac," bay, foaled 1925.

Every **"NUGGET"** tin opens with a   
 twist 3d., 6d. & 10d.

# THE YORKSHIRE INSURANCE Co. Ltd.

THE LEADING LIVE STOCK Co. in the World

Full particulars apply at Office on Show Grounds, or 26 QUEEN ST.

## HARNESS HORSES AND PONIES.

43

683 W. Cameron and Sons, "Eclipse." (See also Class 87.)

684 J. Brown, "Dot," bay, aged.

Note.—Horses which, in the opinion of the Judge, are wrongly classified in the two following classes shall be moved to the other class and then judged accordingly.

CLASS.

106. **HEAVY DELIVERY CART HORSE** (driven in vehicle)—Prizes—£4; £1; Card. Entry fee 14/., Members 8/.

685 H. Strong, "Duke," bay, foaled 1924 or 1925, bred by — Faulkner, s Blue Ribbon, d Bess.

686 Smith Bros., "Ben," bay, foaled 1925.

CLASS.

107. **LIGHT DELIVERY CART HORSE** (driven in a vehicle)—Prizes—£4; £1; Card. Entry fee 14/., Members 8/.

687 A. H. Gates, "Clyde," grey.

688 F. Watkins, "George," skewbald, bred by exhibitor.

689 R. C. Jane, "Lassie," brown, aged.

690 Cahill and Quin, "Duncan," bay, foaled 1926.

Exhibits entered in Classes 108 to 113 will be judged at 10 a.m. on Friday, and will only be required in the yards from 1 p.m. to 2 p.m. daily during the remaining days of the Show.

CLASS.

108. **\*BUSINESS TURNOUT: LIGHT HORSE, HARNESS AND TWO-WHEELED VEHICLE** (as used by a Commercial Traveller in the course of his business) (Special)—Prizes—£4; £1; Card. Entry fee 14/., Members 8/.

691 A. H. Gates, "Queenie." (See also Class 105.)

692 Mrs. J. G. Brown, "Bobby." (See also Class 103.)

693 Mrs. H. Dwyer, "Mimi." (See also Class 100.)

694 C. Trew, "Ginger." (See also Class 78.)

695 F. W. Biggs, "Tony." (See also Class 78.)

CLASS.

109. **\*BUSINESS TURNOUT: LIGHT HORSE, HARNESS AND TWO-WHEELED VEHICLE** (as used for the delivery of goods) (Special)—Prizes—£4; £1; Card. Entry fee 14/., Members 8/.

696 A. H. Gates, "Clyde." (See also Class 107.)

697 W. Cameron and Sons, "Dodger." (See also Class 97.)

CLASS.

110. **\*BUSINESS TURNOUT: HEAVY HORSE, HARNESS AND FOUR-WHEELED VEHICLE** (Special)—Prizes—£4; £1; Card. Entry fee 14/., Members 8/.

698 H. Strong, "Duke." (See also Class 106.)

699 Carlton and United Breweries Ltd., "Carlton," bay, foaled 1927, bred by J. Sullivan, s Baron Douglas, d Flower.

700 A. Collis, "Royal." (See also Class 23.)

701 William Pizer, "Scotty." (See also Class 23.)

CLASS.

111. **\*BUSINESS TURNOUT: LIGHT HORSE, HARNESS AND FOUR-WHEELED VEHICLE** (as used by a Commercial Traveller in the course of his business) (Special)—Prizes—£4; £1; Card. Entry fee 14/., Members 8/.

702 Mrs. J. G. Brown, "Bobby." (See also Class 103.)

703 W. Jones, "Bonny." (See also Class 100.)

704 Mrs. H. Dwyer and Mrs. T. Lennard, "Mimi." (See also Class 100.)

Every "NUGGET" tin opens with a twist 3d., 6d. & 10d.

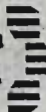

Every **"NUGGET"** tin opens with a twist 3d., 6d. & 10d.

44

HARNESS HORSES AND PONIES.

- 705 C. Trew, "Ginger." (See also Class 78.)
- 706 G. L. Hamilton, "Wally," bay.
- 707 F. W. Biggs, "Tony." (See also Class 78.)
- 708 L. W. Anderson, "Elfie Boy." (See also Class 99.)
- 709 H. Taylor, "Bronzit." (See also Class 99.)

CLASS.

112. \*BUSINESS TURNOUT: LIGHT HORSE, HARNESS AND FOUR-WHEELED VEHICLE (as used for the delivery of goods) (Special)—Prizes—£4; £1; Card. Entry fee 14/-, Members 8/-.

- 710 T. L. Doherty, "Bonnie," brown, foaled 1926.
- 711 J. R. Sharp Pty. Ltd., "Ginger," chestnut, aged.
- 712 B. Cakebread, "Nobbie," bay.
- 713 F. Watkins, "George." (See also Class 107.)
- 714 R. C. Jane, "Lassie." (See also Class 107.)
- 715 G. L. Hamilton, "Wally." (See also Class 111.)
- 716 Cahill and Quin, "Duncan." (See also Class 107.)
- 717 Cahill and Quin, "Sailor," brown, foaled 1924.
- 718 Cahill and Quin, "Silver," cream, foaled 1925.
- 719 T. L. Doherty, "Jack," bay, foaled 1925.

CLASS.

113. \*BUSINESS TURNOUT: PAIR OF HORSES, HARNESS AND FOUR-WHEELED VEHICLE (Special)—Prizes—£4; £1; Card. Entry fee 14/-, Members 8/-.

- 720 A. E. Clark, "Dandy" and "Pearl." (See also Class 97.)
- 721 J. McAlpin and Sons, "Sam" and "Robin," bays, aged.
- 722 H. H. Harding, "Mac" and "Charlie." (See also Class 22.)
- 723 Carlton and United Breweries Ltd., "Malt" and "XXX." (See also Class 22.)
- 724 William Pizer, "Wallace" and "Prince." (See also Class 21.)
- 725 William Pizer, "Bruce" and "Sambo." (See also Class 21.)
- 726 A. Peddie, "Bess" and "Bonnie," bays, s Scotland Yet.

CLASS.

114. \*PAIR OF PONIES, over 14 hands and not over 14 hands 2 inches (driven in harness). (Special)—Prizes—£4; £1; Card. Entry fee 14/-, Members 8/-. Ponies entered in this Class may also compete singly.

- 727 W. Cameron and Sons, "Eclipse" and "Dodger." (See also Classes 87 and 97.)
- 728 Smith Bros., "Comet" and "Dan." (See also Class 78.)

CLASS.

115. \*PAIR OF PHAETON PONIES, over 13 hands 2 inches and not over 14 hands (driven in harness). (Special)—Prizes—£4; £1; Card. Entry fee 14/-, Members 8/-. Ponies entered in this Class may also compete singly.

- 729 Peter Anderson and Sons, "Lady" (see also Class 97), and "Dick," bay, aged.

CLASS.

116. \*PAIR OF PHAETON PONIES, 12 hands 2 inches and not over 13 hands 2 inches (driven in harness). (Special)—Prizes—£4; £1; Card. Entry fee 14/-, Members 8/-. Ponies entered in this Class may also compete singly.

- 730 A. E. Clark, "Dandy" and "Pearl." (See also Class 97.)
- 731 Peter Anderson and Sons, "Lance" and "Rex." (See also Classes 97 and 92.)
- 732 Miss Evelyn Glenn, "Jack," bay, foaled 1926, and "Jill." (See also Class 97.)

SEPPELT'S FAMOUS WINES.

CLASS.

117. PONY MARE OR GELDING, over 14 hands and not over 14 hands 2 inches (driven in harness)—Prizes—£3; £1; Card. Entry fee 10/-, Members 7/-.
- 733 Mrs. J. G. Brown, "Bobby." (See also Class 103.)  
 734 Mrs. H. Dwyer, "Mimi." (See also Class 100.)  
 735 Mrs. H. Dwyer, "Merri Boy." (See also Class 100.)  
 736 W. Jones, "Barney." (See also Class 70.)  
 737 C. Trew, "Ginger." (See also Class 78.)  
 738 Carlton and United Breweries Ltd., "Lottie Wood." (See also Class 104.)

CLASS.

118. PONY MARE OR GELDING, over 13 hands 2 inches and not over 14 hands (driven in harness)—Prizes—£3; £1; Card. Entry fee 10/-, Members 7/-.
- 739 Mrs. H. Dwyer, "Letty," brown, foaled 9th November, 1926, bred by Miss B. Bruce Reid, G.M.V.C., s Hafren Sensation (imp.), d Tosca.  
 740 R. M. Kenyon, "Megs," bay, foaled 22nd October, 1928, bred by exhibitor, s The Toff.  
 741 James Murphy, "Doll." (See also Class 103.)  
 742 R. Clulow, "Grey Bob," grey, foaled 1926, bred by J. T. Bell, s Expectation, d Grey Doll.  
 743 B. Cakebread, "Grey Dawn," grey.  
 744 W. Cameron and Sons, "Dodger." (See also Class 97.)

CLASS.

119. PONY MARE OR GELDING, over 13 hands and not over 13 hands 2 inches (driven in harness)—Prizes—£3; £1; Card. Entry fee 10/-, Members 7/-.
- 745 W. G. Clifton, "Jack," bay, foaled 1925.  
 746 Mrs. H. Dwyer, "Pixie." (See also Class 105.)  
 747 C. Trew, "Mac." (See also Class 105.)  
 748 Miss Evelyn Glenn, "Jack." (See also Class 116.)  
 749 Miss Evelyn Glenn, "Jill." (See also Class 97.)

CLASS.

120. PONY MARE OR GELDING, over 12 hands 2 inches and not over 13 hands (driven in harness)—Prizes—£3; £1; Card. Entry fee 10/-, Members 7/-.
- 750 Mrs. H. Dwyer, "Lady Trilby," grey, foaled 1926, bred by Mr. Mann, s Berkeley Bantam, d Trilby.  
 751 Peter Anderson and Sons, "Lance." (See also Class 97.)

CLASS.

121. PONY MARE OR GELDING, not exceeding 12 hands 2 inches (driven in harness)—Prizes—£3; £1; Card. Entry fee 10/-, Members 7/-.
- 752 A. H. Gates, "Queenie." (See also Class 105.)  
 753 H. Bartram, "Joan." (See also Class 94.)  
 754 Peter Anderson and Sons, "Lady Royal," roan, aged.  
 755 Mrs. L. A. Nicol, "Sid," black, foaled 1929, bred by exhibitor.

CLASS.

122. MINIATURE TURNOUT IN HARNESS (stallions not eligible). Pony not to exceed 12 hands. To be shown in a miniature vehicle of any kind, and judged for style and neatness as a turnout—Prizes—£4; £1; Card. Entry fee 14/-, Members 8/-.
- 756 W. Jones, "Betty." (See also Class 94.)  
 757 Mrs. F. A. Stubbs, "Snowflake of Bressay," piebald, foaled 1928, bred by Mrs. M. Small, s Didyme of Penniwells (imp.), d Winfield of Shetland Heights.  
 758 G. L. Hamilton, "Tommy," creamy.  
 759 J. H. Ralph, "Billy." (See also Class 94.)  
 760 Mrs. L. A. Nicol, "Chota," black, foaled 1930, bred by exhibitor.

CHATEAU TANUNDA BRANDY.

CLASS.

123. NOVELTY MINIATURE TURNOUT IN HARNESS (stallions not eligible). Pony not to exceed 10 hands (to be judged as a novelty)—Prizes—£4; £1; Card. Entry fee 14/-, Members 8/-.

761 W. E. Clinton, "Lorne," dark brown, foaled 1930, bred by exhibitor, s McKenna of Shetland Heights, d Fay of Shetland Heights.

762 Mrs. L. A. Nicol, "Jean," skewbald, foaled 1930, bred by Mrs. Murray. A Special Ribbon will be awarded to the Champion Harness Pony in this Section. All first prize winners in Classes 104 and 105 and 114 to 123 must be paraded for this award.

Horses and Ponies entered in this Section cannot compete for Champion Prize in any other Section.

NOTE.—All Exhibits in this Section will be required to go through their paces each day of the Show, as directed by the Stewards. Horses and Ponies to be measured before going into ring. (See Note at head of Section 1.)

(Full Telegraphic and Postal facilities available at Show Grounds Post Office, UNDER CLIFF STAND.)

# CATTLE

Stewards-in-Chief: Beef Cattle—J. E. ROBERTSON, Esq.  
Dairy Cattle—G. L. WILSON, Esq.

The breeding year dates from 1st July in each year.

Nurse Cows are not to be entered for competition, but pens will be provided, at 2/6 each, if application is made at time of entry.

Cow or Heifer entered as "in milk" can be transferred to the "in calf" class, if she has not calved prior to judging day, or vice versa.

Cows or Heifers entered in the "in calf" classes must be stripped out prior to entering the judging ring.

Judges have the right to order any cow competing for Championships to be milked dry before finally awarding the prizes.

In all sections feed sheds are available for exhibitors. Charge, 12/6 during the currency of the Show. Feed-mixing bins may be hired for 5/- each. Exhibitors are not permitted to stack feed in the Cattle Pavilions.

Cows and Heifers in Milk must be in the yards on Wednesday 14th Sept., at 5 p.m.; they will be milked dry in the presence of the Stewards, or whom they may appoint, at 5.30 p.m. that day. They will be judged first on Thursday morning.

Entries limited to three in each class (except where otherwise specified) from any one exhibitor.

Only one exhibitor will be recognised as an owner from any one holding, and any exhibitor who enters, or permits the entry of any of his stock, in the name of any other exhibitor, shall be disqualified.

Any exhibitor who shall without due cause fail to parade any animal before the Judge, when required so to do by the Steward of the Section, shall be liable to a fine of £1.

If, in the opinion of the Secretary any exhibit or exhibits of stock be deemed to be dangerous, the owner of such exhibit or exhibits shall immediately, upon notice to that effect, remove such exhibit or exhibits from the Society's Grounds.

---

**Best Results and Prompt Returns by sending your  
Stock to Dennys, Lascelles Ltd., Newmarket.**

All male exhibits of cattle over the age of 12 months shall be rung through the nose, and when on parade or going to and from the parade shall be led by such ring.

Exhibitors will be liable to a fine of £2 for every infringement of this regulation.

Exhibitors of cattle are not permitted to allow persons to ride on the backs of their exhibits. Exhibitors will be liable to a fine of £2 for any infringement of this regulation.

If, in the opinion of the Secretary, exhibits in this Section be deemed to be deformed, the owner or owners of such exhibit or exhibits shall, upon notice to that effect, remove such exhibit or exhibits from the Show Grounds.

## Section 10—Shorthorns.

Judge: W. R. SCOTT, Esq.

Stewards: W. McNAB, Esq.

W. G. SHANKLAND, Esq.

Steer Class Judge: CLIFF HOWE, Esq.

(Entries limited to three in each Class from any one exhibitor, except in Classes 126 and 127, and 129 and 130, where six entries are allowed.)

Cattle entered in this Section must be registered in the Shorthorn Herd Book of Australia, Coates' Herd Book, or any other recognised Shorthorn Herd Book.

For particulars of registration in Shorthorn Herd Book of Australia apply to the Secretary, The Shorthorn Society of Australia, c/o The Royal Agricultural Society, Temple Court, 422 Collins-street, Melbourne.

**NOTE.—Shorthorns not registered prior to 31st July will only be permitted to be entered for the Show on payment of double entry fees.**

### CLASS.

124. BULL, 4 years old or over—Prizes—£7; £3; £1. Entry fee 16/-. Members 10/-.

763 T. Coughlan, "Quatta's Duke of Derrimut 35th" (1943), roan, calved 5th March, 1928, bred by exhibitor, s Milton's Master of Oxford 3rd (1647), d Quatta's Duchess of Derrimut 26th (4062, Vol. 6, p. 372).

764 John Williamson, "Lochinver Strongbow" (1880), red, calved 18th August, 1928, bred by exhibitor, s Collynie Red Lavender, 206324, d Bolinda Duchess of Derrimut 484th (1807, Vol. 5, p. 783.)

### CLASS.

125. BULL, 3 years old—Prizes—£6; £2; £1. Entry fee 16/-. Members 10/-.

765 B. P. Godenzi, "Lochinver Ranger" (Vol. 7), red, calved 15th January, 1930, bred by John Williamson, s Balcairn Baveno, 204672, d Bolinda Duchess of Derrimut 581st (3452, Vol. 6, p. 213).

766 John Coish, "Devonshire Duke" (1829), red, calved 16th February, 1930, bred by exhibitor, s Grand Duke of Clifton 10th (1311), d Devonshire Fashion (Vol. 7).

767 D. R. McCaughey, "Coonong Admiral" (Vol. 7), red, calved 25th June, 1930, bred by exhibitor, s Millhills Rosicrucian, 224992, d Milton's Daffodil (3021, Vol. 6, p. 146).

For Complete Satisfaction have your Stock sold at New-market by DENNYS, LASCELLES LTD., 133 WILLIAM STREET, MELBOURNE.

**Meggitt Ltd. Linseed Oil Meal fed to cows six weeks prior to calving induces that condition of "sappiness" which is so essential to the maximum milk flow after calving.**

Obtainable from Storekeepers or Sole Agents,  
New Zealand Loan & Mercantile Agency Co. Ltd., Melbourne.

48

**SHORTHORNS.**

**CLASS.**

126. **BULL**, 2 years old—Prizes—£5; £2; £1. Entry fee 14/-, Members 8/-.
- 768 A. Currie, "Yin Barun Captain 4th" (Vol. 7), red, calved 28th August, 1930, bred by exhibitor, s Grand Duke of Clifton 10th (1311), d Letham Clipper 9th (imp.) (2778, Vol. 6, p. 132).
- 769 B. P. Godenzi, "Duke of Lochinver 39th" (Vol. 7), red, little white, calved 7th August, 1930, bred by John Williamson, s Collynie Red Lavender, 206324, d Mossy of Lochinver 39th (3345, Vol. 6, p. 160).
- 770 W. K. Stokes, "Riddell Duke of Derrimut 25th" (Vol. 7), roan, calved 8th October, 1930, bred by exhibitor, s Bolinda Duke of Derrimut 484th (1483), d Riddell Duchess of Derrimut 7th (4086, Vol. 6, p. 378).
- 771 Gilbert T. W. Tippett, "Glengyron Duke of Derrimut 36th" (Vol. 7), red and white, calved 19th September, 1930, bred by exhibitor, s Merrimu Ambassador (1624), d Glengyron Duchess of Derrimut 13th (3648, Vol. 6, p. 266).

**CLASS.**

127. **BULL**, calved between 1st January, 1931, and 30th June, 1931—Prizes—£4; £2; Card. Entry fee 14/-, Members 8/-.
- 772 A. Currie, "Yin Barun Prince Royal 2nd" (Vol. 7), roan, calved 25th April, 1931, bred by exhibitor, s Binnia Royal Fashion (1755), d Lothian Princess Maggie 2nd (imp.) (2780, Vol. 6, p. 136).
- 773 Albert R. Tippett, "Newlyn Duke of Derrimut 201st" (Vol. 7), roan, calved 18th April, 1931, bred by exhibitor, s Yin Barun Captain (1989), d Newlyn Duchess of Derrimut 188th (Vol. 7).
- 774 Albert R. Tippett, "Newlyn Duke of Derrimut 203rd" (Vol. 7), red, calved 8th May, 1931, bred by exhibitor, s Yin Barun Captain (1989), d Glengyron Duchess of Derrimut 2nd (3277, Vol. 6, p. 113).
- 775 Estate late R. H. Dugdale, "Merrimu Bellmaster" (Prog., Vol. 7), red, calved 16th May, 1931, bred by exhibitors, s Milton's Lowlander (1641), d Milton's Bellona 2nd (2846, Vol. 6, p. 145).
- 776 John Williamson, "Lochinver Record" (Vol. 7), roan, calved 1st April, 1931, bred by exhibitor, s Collynie Red Lavender, 206324, d Gwendoline (imp.) (3666, Vol. 6, p. 271).

**CLASS.**

128. **\*BULL**, 1 year old (Special)—Prizes—£3/3/-; £2/2/- (presented by L. Dugdale, Esq). Competition in this Class is limited to exhibitors who have never won a first prize, and exhibits that have never been awarded a first prize at any of the "Royal" Shows in Australia. Entry fee 10/-, Members 7/-.
- 777 T. A. and E. M. Myers, "Burn Brae Duke 10th" (Prog., Vol. 7), roan, calved 5th October, 1931, bred by exhibitors, s Yin Barun Captain (1989), d Burn Brae Duchess 2nd (3468, Vol. 6, p. 216).
- 778 A. F. Dowie, "Dunstaffnage Noel" (Prog., Vol. 7), roan, calved 25th December, 1931, bred by exhibitor, s Collynie Red Lavender, 206324, d Mossy of Lochinver 37th (3344, Vol. 6, p. 160).

**CLASS.**

129. **BULL**, 1 year old—First prize, £4; second prize, £2; third prize, Card (£3 of the prize money is presented by the Pastoral Review Pty. Ltd.). Entry fee 14/-, Members 8/-.
- 779 Lloyd Jones, "Hambledon Kinglet" (Prog., Vol. 7), red, calved 10th October, 1931, bred by exhibitor, s Naemoor Kingfisher, 225149, d Hambledon Royal Bud 4th (Vol. 7).
- 780 A. J. Simpson, "Clifton White Prince" (Vol. 7), white, calved 29th July, 1931, bred by exhibitor, s Milton's Mariner (1376), d Clifton Princess Royal (3547, Vol. 6, p. 240).
- 781 A. J. Simpson, "Clifton Banner" (Vol. 7), roan, calved 5th October, 1931, bred by exhibitor, s Milton's Mariner (1376), d Clifton Duchess of Derrimut 11th (2317, Vol. 6, p. 92).
- 782 A. J. Simpson, "Clifton Cornerstone" (Vol. 7), roan, calved 31st October, 1931, bred by exhibitor, s Milton's Mariner (1376), d Grand Duchess of Clifton 7th (1709, Vol. 6, p. 115).

**CHATEAU TANUNDA BRANDY.**



# Rural Producers!

YOUR OWN INSURANCE COMPANY

## The C.I.C.

WELCOMES you to its Office at the Show Grounds. Look for the Sign "C.I.C." at Staughton Parade, near Industrial Hall and make the Office your home whilst at the Show Grounds.

— The —

## Co-operative Insurance Co. of Australia Ltd.

Accepts Insurances of all Kinds

FIRE:—(BUILDINGS MACHINERY  
GROWING CROPS AND STACKS)

WORKERS' COMPENSATION

MOTOR CAR LIVE STOCK

Head Office :

Co-operative Insurance House

528-534 Collins Street, Melbourne

W. Charles Moyle,

General Manager

## SHORTHORNS.

- 783 D. R. McCaughey. "Coonong Bulwark" (Prog., Vol. 7), red, calved 25th October, 1931, bred by exhibitor, s Millhills Rosicrucian, 224992, d Coonong Nell Gwynne (3562, Vol. 6, p. 244).
- 784 T. A. and E. M. Myers, "Burn Brae Duke 10th" (Prog., Vol. 7). (See also Class 128.)
- 785 T. Coughlan, "Quatta's Phar Lap" (Prog., Vol. 7), roan, calved 3rd August, 1931, bred by exhibitor, s Milton's Masterpiece (1377), d Eli Elwah Duchess of Derrimut 24th (1967, Vol. 6, p. 110).
- 786 Estate late R. H. Dugdale, "Merrimu Flashlight" (Prog., Vol. 7), red, calved 17th August, 1931, bred by exhibitors, s Milton's Lowlander (1641), d Merrimu Carmen (3838, Vol. 6, p. 313).
- 787 Estate late R. H. Dugdale, "Merrimu Clipper" (Prog., Vol. 7), red, calved 27th August, 1931, bred by exhibitor, s Lochinver Clipper (Vol. 7), d Milton's Sunflower 2nd (2041, Vol. 6, p. 153).
- 788 Estate late R. H. Dugdale, "Merrimu Enterprise" (Prog., Vol. 7), red, calved 2nd September, 1931, bred by exhibitors, s Lochinver Clipper (Vol. 7), d Milton's Elaine (1490, Vol. 6, p. 146).
- 789 Estate late R. H. Dugdale, "Merrimu Master" (Prog., Vol. 7), roan, calved 2nd September, 1931, bred by exhibitor, s Lochinver Clipper (Vol. 7), d Merrimu Elaine (3844, Vol. 6, p. 314).
- 790 John Williamson, "Lochinver Prince 80th" (Prog., Vol. 7), red, little white, calved 9th September, 1931, bred by exhibitor, s Collynie Red Lavender, 206324, d Princess of Lochinver 59th (3351, Vol. 6, p. 168).

### CLASS.

- 130. BULL CALF, calved on or after 1st November, 1931—Prizes—£3; £1; Card. Entry fee 10/., Members 7/-.**
- 791 A. Currie, "Yin Barun Captain 6th" (Prog., Vol. 7), white, calved 17th January, 1932, bred by exhibitor, s Binnia Royal Fashion (1755), d Yin Barun Clipper 2nd (4170, Vol. 6, p. 401).
- 792 A. Currie, "Yin Barun Captain 5th" (Prog., Vol. 7), red and white, calved 1st January, 1932, bred by exhibitor, s Binnia Royal Fashion (1755), d Yin Barun Clipper (Vol. 7).
- 793 A. Currie, "Yin Barun Wellington 2nd" (Prog., Vol. 7), red, calved 26th December, 1931, bred by exhibitor, s Binnia Royal Fashion (1755), d Yin Barun Princess Helena (Vol. 7).
- 794 A. J. Simpson, "Clifton Character" (Vol. 7), red, calved 19th December, 1931, bred by exhibitor, s Clifton Cornet (1796), d Clifton Lovely (3182, Vol. 6, p. 93).
- 795 R. G. Linsdell, "Blakeston Duke" (Vol. 7), red, calved 12th November, 1931, bred by L. G. Dugdale, s Merrimu Ringleader (1895), d Royal Duchess of Derrimut 40th (4098, Vol. 6, p. 381).
- 796 D. R. McCaughey, "Coonong Bountiful" (twin) (Prog., Vol. 7), roan, calved 25th November, 1931, bred by exhibitor, s Millhills Rosicrucian, 224992, d Milton's Strawberry 2nd (3029, Vol. 6, p. 153).
- 797 A. F. Dowie, "Dunstaffnage Noel" (Prog., Vol. 7). (See also Class 128).
- 798 Gilbert T. W. Tippet, "Glengyron Duke of Derrimut 52nd" (Prog., Vol. 7), roan, calved 17th December, 1931, bred by exhibitor, s Yin Barun Captain (1989), d Glengyron Duchess of Derrimut 4th (3281, Vol. 6, p. 113).
- 799 T. Coughlan, "Quatta's Snowflake" (Prog., Vol. 7), white, calved 4th November, 1931, bred by exhibitor, s Quatta's Duke of Derrimut 35th (1943), d Quatta's Duchess of Derrimut 29th (4064, Vol. 6, p. 373).
- 800 John Williamson, "Lochinver Prince 81st" (Prog., Vol. 7), red, calved 1st November, 1931, bred by exhibitor, s Collynie Red Lavender, 206324, d Princess of Lochinver 48th (3348, Vol. 6, p. 167).
- 801 John Williamson, "Lochinver Duke 46th" (Prog., Vol. 7), red, calved 4th November, 1931, bred by exhibitor, s Collynie Red Lavender, 206324, d Bolinda Duchess of Derrimut 518th (1953, Vol. 6, p. 79).
- 802 John Williamson, "Lochinver Prince 82nd" (Prog., Vol. 7), red, calved 9th November, 1931, bred by exhibitor, s Collynie Red Lavender, 206324, d Princess of Lochinver 73rd (4049, Vol. 6, p. 369).

## SHORTHORNS.

51

### CLASS.

131. COW, 4 years old or over (giving milk or in calf)—Prizes—£5; £2; £1. Entry fee 14/-, Members 8/-.

- 803 Lloyd Jones, "Hambleton Locket" (Vol. 7), white, calved 3rd August, 1927, bred by exhibitor, s Milton's Masterlock (1645), d Hambleton Emily (1525, Vol. 6, p. 122).
- 804 A. J. Simpson, "Clifton Ringlet" (3548, Vol. 6, p. 240), red, little white, calved 21st August, 1926, bred by exhibitor, s Milton's Mariner (1376), d Lindenow Duchess of Derrimut 118th (2428, Vol. 5, p. 240).
- 805 A. J. Simpson, "Clifton Winsome" (3552, Vol. 6, p. 241), roan, calved 15th September, 1926, bred by exhibitor, s Milton's Mariner (1376), d Clifton Duchess of Derrimut 12th (2318, Vol. 5, p. 241).
- 806 T. A. and E. M. Myers, "Burn Brae Duchess 3rd" (Vol. 7), roan, calved 4th September, 1927, bred by exhibitors, s Merrimu Ambassador (1624), d Burn Brae Duchess (3467, Vol. 6, p. 216).
- 807 John Williamson, "Princess of Lochinver 53rd" (3349, Vol. 5, p. 798), roan, calved 14th September, 1923, bred by exhibitor, s Edgcote Nero, 130832, d Princess of Lochinver 25th (1816, Vol. 4, p. 667).

### CLASS.

132. HEIFER, 3 years old (giving milk or in calf)—Prizes—£4; £2; £1. Entry fee 14/-, Members 8/-.

- 808 Albert R. Tippett, "Newlyn Duchess of Derrimut 195th" (Prog., Vol. 6), roan, calved 16th September, 1929, bred by exhibitor, s Merrimu Ambassador (1624), d Newlyn Duchess of Derrimut 144th (2411, Vol. 6, p. 163).
- 809 John Williamson, "May Queen of Lochinver 3rd" (Prog., Vol. 6), roan, calved 14th May, 1930, bred by exhibitor, s Collynie Red Lavender, 206324, d May Queen (imp.) (3340, Vol. 6, p. 138).

### CLASS.

133. HEIFER, 2 years old—Prizes—£3; £2; Card. Entry fee 10/-, Members 7/-.

- 810 A. Currie, "Yin Barun Princess Helena 2nd" (Prog., Vol. 6), red, calved 27th October, 1930, bred by exhibitor, s Grand Duke of Clifton 10th (1311), d Waterloo Princess 57th (imp.) (4144, Vol. 6, p. 393).
- 811 Lloyd Jones, "Hambleton Babler" (Prog., Vol. 6), red, calved 8th September, 1930, bred by exhibitor, s Naemoor Kingfisher, 225149, d Caldermeade Duchess of Derrimut 24th (1631, Vol. 6, p. 83).
- 812 A. J. Simpson, "Clifton White Wings" (Prog., Vol. 6), white, calved 9th July, 1930, bred by exhibitor, s Milton's Mariner (1376), d Clifton Princess Royal (3547, Vol. 6, p. 240).
- 813 T. A. and E. M. Myers, "Burn Brae Duchess 7th" (Prog., Vol. 7), red, little white, calved 11th November, 1930, bred by exhibitors, s Merrimu Ambassador (1624), d Oxford Countess 41st (3983, Vol. 6, p. 348).
- 814 T. A. and E. M. Myers, "Burn Brae Duchess 8th" (Prog., Vol. 7), roan, calved 7th December, 1930, bred by exhibitors, s Merrimu Ambassador (1624), d Burn Brae Duchess (3467, Vol. 6, p. 216).

### CLASS.

134. HEIFER, calved between 1st January, 1931, and 30th June, 1931—Prizes—£3; £1; Card. Entry fee 10/-, Members 7/-.

- 815 A. Currie, "Yin Barun Duchess of Derrimut 34th" (Prog., Vol. 7), roan, calved 9th March, 1931, bred by exhibitor, s Binnia Royal Fashion (1755), d Yin Barun Duchess of Derrimut 14th (2787, Vol. 6, p. 187).
- 816 A. J. Simpson, "Clifton Mayflower 3rd" (Prog., Vol. 7), roan, calved 1st June, 1931, bred by exhibitor, s Yin Barun Wellington (1990), d Clifton Mayflower (Vol. 7).
- 817 R. G. Linsdell, "Matilda's Duchess 25th" (Prog., Vol. 7), roan, calved 4th June, 1931, bred by exhibitor, s Oxford Duke of Cambridge 42nd (1671), d Matilda's Duchess 16th (2964, Vol. 6, p. 138).
- 818 John Williamson, "May Queen of Lochinver 4th" (Prog., Vol. 7), roan, calved 28th March, 1931, bred by exhibitor, s Collynie Red Lavender, 206324, d May Queen (imp.) (3340, Vol. 6, p. 138).

SEND YOUR STOCK TO  
**McNamara's, Newmarket.**

For Record Prices and Superior Service.

52

SHORTHORNS.

CLASS.

135. \*HEIFER, 1 year old (Special)—Prizes—£3/3/-; £2/2/- (presented by L. Dugdale, Esq.). Competition in this class is limited to exhibitors who have never won a first prize, and to exhibits that have never been awarded a first prize at any of the "Royal" Shows in Australia. Entry fee 10/-, Members 7/-.

- 819 T. A. and E. M. Myers, "Burn Brae Duchess 9th" (Prog., Vol. 7), red, little white, calved 12th October, 1931, bred by exhibitors, s Yin Barun Captain (1989), d Burn Brae Duchess 3rd (Vol. 7).
- 820 A. F. Dowie, "Dunstaffnage Princess" (Prog., Vol. 7), roan, calved 1st September, 1931, bred by exhibitor, s Lochinver Strongbow (1880), d Princess of Lochinver 69th (Vol. 7).

CLASS.

136. HEIFER, 1 year old—Prizes—£3; £2; Card. Entry fee 10/-, Members 7/-.

- 821 A. Currie, "Yin Barun Princess Helena 3rd" (Prog., Vol. 7), roan, calved 14th September, 1931, bred by exhibitor, s Binnia Royal Fashion (1755), d Waterloo Princess 57th (imp.) (4144, Vol. 6, p. 393).
- 822 Lloyd Jones, "Hambleton Royal Bud 6th" (Prog., Vol. 7), red, calved 7th October, 1931, bred by exhibitor, s Keajura Duke (Vol. 7), d Hambleton Royal Bud 2nd (3687, Vol. 6, p. 276).
- 823 Lloyd Jones, "Hambleton Duchess of Derrimut 25th" (Prog., Vol. 7), roan, calved 8th September, 1931, bred by exhibitor, s Naemoor Kingfisher, 225149, d Hambleton Duchess of Derrimut 22nd (Vol. 7).
- 824 A. J. Simpson, "Clifton Blythesome" (Prog., Vol. 7), red, little white, calved 18th July, 1931, bred by exhibitor, s Milton's Mariner (1376), d Lindenow Duchess of Derrimut 118th (2428, Vol. 6, p. 134).
- 825 A. J. Simpson, "Clifton Curfew" (Prog., Vol. 7), red, calved 12th October, 1931, bred by exhibitor, s Naemoor Kingfisher, 225149, d Clifton Ringlet (3548, Vol. 6, p. 240).
- 826 A. J. Simpson, "Clifton Matilda 12th" (Prog., Vol. 7), roan, calved 20th August, 1931, bred by exhibitor, s Clifton Cornet (1796), d Clifton Matilda 11th (Vol. 7).
- 827 R. G. Linsdell, "Glencoe Duchess of Derrimut 11th" (Prog., Vol. 7), roan, calved 26th July, 1931, bred by exhibitor, s Oxford Duke of Cambridge 42nd (1671), d Duchess of Rosedale 23rd (Vol. 7).
- 828 D. R. McCaughey, "Coonong Secret" (Prog., Vol. 7), roan, calved 18th August, 1931, bred by exhibitor, s Millhills Rosicrucian, 224992, d Bapton Secret 2nd (imp.) (3402, Vol. 6, p. 200).
- 829 D. R. McCaughey, "Coonong Fancy Lady 4th" (Prog., Vol. 7), roan, calved 29th August, 1931, bred by exhibitor, s Millhills Rosicrucian, 224992, d Fancy Lady of Milton (3020, Vol. 6, p. 112).
- 830 T. A. and E. M. Myers, "Burn Brae Duchess 9th" (Prog., Vol. 7). (See also Class 135.)
- 831 A. F. Dowie, "Dunstaffnage Princess" (Prog., Vol. 7). (See also Class 135.)
- 832 T. Coughlan, "Quatta's Cherry Duchess 9th" (Prog., Vol. 7), roan, calved 24th July, 1931, bred by exhibitor, s Quatta's Duke of Derrimut 35th (1943), d Quatta's Cherry Duchess 3rd A. (4059, Vol. 6, p. 371).
- 833 John Williamson, "Lochinver Duchess 12th" (Prog., Vol. 7), red, calved 17th August, 1931, bred by exhibitor, s Collynie Red Lavender, 206324, d Duchess of Lochinver (2454, Vol. 6, p. 108).
- 834 John Williamson, "Lochinver May Rose 19th" (Prog., Vol. 7), red, calved 24th August, 1931, bred by exhibitor, s Collynie Red Lavender, 206324, d May Rose of Lochinver 8th (3341, Vol. 6, p. 138).
- 835 John Williamson, "Lochinver Princess 88th" (Prog., Vol. 7), roan, calved 12th October, 1931, bred by exhibitor, s Collynie Red Lavender, 206324, d Princess of Lochinver 60th (3352, Vol. 6, p. 168).

**POLLY FEED** THE GREAT MILK PRODUCER  
MANUFACTURED BY MAIZE PRODUCTS PTY. LTD. FOOTSCRAY

ARE YOU LOOKING FOR LAND? CONSULT  
**John McNamara & Co.** PTY. LTD., 515 COLLINS  
STREET, MELBOURNE.  
The Principals are experts with life-long experience.

SHORTHORNS.

53

CLASS.

137. HEIFER CALF, calved on or after 1st November, 1931—Prizes  
£3; £1; Card. Entry fee 10/-, Members 7/-.

836 D. R. McCaughey, "Coonong Crocus 2nd" (Prog., Vol. 7), red, calved  
20th November, 1931, bred by exhibitor, s Millhills Rosicrucian,  
224992, d Bapton Crocus 5th (imp.) (3401, Vol. 6, p. 199).

837 John Williamson, "Lochinver Duchess 13th" (Prog., Vol. 7), roan,  
calved 10th November, 1931, bred by exhibitor, s Collynie Red  
Lavender, 206324, d Duchess of Lochinver 4th (3634, Vol. 6, p. 262).

CLASS.

138. \*GROUP PRIZES (Special), one male and two females, over 1  
year old, bred by exhibitor. Competition for these prizes is  
limited to animals entered in the ordinary classes—Prizes—  
£6; £2; Card. Entry fee 16/-, Members 10/-.

838 A. Currie.

839 John Williamson.

CLASS.

139. \*GROUP PRIZES (Special). For the best three heifers, 2  
years old or under, not necessarily by the one sire, but bred  
by the exhibitor. Competition for these prizes is limited to  
heifers entered in the ordinary classes—Prizes—£4; £2;  
Card. Entry fee 14/-, Members 8/-.

840 A. Currie.

841 Lloyd Jones.

842 A. J. Simpson.

843 D. R. McCaughey.

844 T. A. and E. M. Myers.

CLASS.

140. \*SHORTHORN BREEDERS' PLATE, of £10/10/- (Special),  
donated by the Shorthorn Society of Australia (Victorian  
Branch). For best yearling bull and two heifers, 1 year old  
or under, not necessarily by the one sire, bred by exhibitor.  
Competition for these prizes is limited to animals entered in  
the ordinary classes—Prizes—£8/8/-; £2/2/-; Card. Entry  
fee £1, Members 12/-.

845 Lloyd Jones.

846 A. J. Simpson.

847 D. R. McCaughey.

848 John Williamson.

849 John Williamson.

CLASS.

141. \*STEER, calved on or after 1st July, 1930, and before 1st July,  
1931. To be the progeny of male and female registered in  
the Shorthorn Herd Book of Australia, and submitted in the  
calving returns of the breeder. May be either stall fed,  
grazed on natural pasture, or both. Must be quiet and tract-  
able, and led into the judging and sale rings. Special prize  
of 20 guineas, donated by the Shorthorn Society of Australia  
(Victorian Branch)—First prize, £15/15/-; second prize,  
£5/5/-. Entry fee 10/-.

850 A. J. Simpson (Prog., Vol. 6), red, calved 12th November, 1930, bred  
by exhibitor, s Clifton Cupbearer (1635), d Clifton Ringlet (3548,  
Vol. 6, p. 240).

851 Melbourne and Metropolitan Board of Works (Prog., Vol. 6), red and  
white, calved 8th August, 1930, bred by exhibitors, s Hambleton  
Royal Casket 2nd (1580), d Metro Duchess of Derrimut 17th (3087,  
Vol. 6, p. 143).

**POLLY FEED** THE GREAT MILK  
PRODUCER  
MANUFACTURED BY MAIZE PRODUCTS Pty. Ltd. FOOTSCRAY

**In preparing bulls for show, start feeding with about four pounds of Meggitt Ltd Linseed Meal daily, and gradually increase until the necessary bloom is obtained.**

Obtainable from Storekeepers or Sole Agents,  
New Zealand Loan & Mercantile Agency Co. Ltd., Melbourne.

54

### SHORTHORNS.

- 852 Melbourne and Metropolitan Board of Works (Prog., Vol. 6), roan, calved 18th August, 1930, bred by exhibitors, s Hambledon Royal Casket 2nd (1580), d Metro Duchess of Connaught 9th (3858, Vol. 6, p. 317).
- 853 Gilbert T. W. Tippett (Prog., Vol. 6), red and white, calved 21st September, 1930, bred by exhibitor, s Merrimu Ambassador (1624), d Glengyron Duchess of Derrimut 5th (3282, Vol. 6, p. 114).
- 854 John Williamson (Prog., Vol. 7), red, calved 17th April, 1931, bred by exhibitor, s Lochinver Strongbow (1880), d Melody of Lochinver 4th (3831, Vol. 6, p. 311).
- 855 John Williamson (Prog., Vol. 7), roan, calved 26th March, 1931, bred by exhibitor, s Lochinver Strongbow (1880), d Duchess of Lochinver 8th (Vol. 7).

Note.—Exhibits in the above Class are eligible to compete in Class 298, and also Classes 299 and 307, if under 2 years old on judging day.

### JUDGING ARRANGEMENTS (CLASS 141).

The steers are to be weighed alive on the day previous to judging and the live weights handed to the Judge. In the first place, the steers are to be judged alive (by the Shorthorn Judge in the Shorthorn ring) on the lines of breed characteristics and suitability for the beef trade. A maximum number of 50 points can be awarded to exhibits when alive.

The steers are to be sold by auction at the Show Grounds on behalf of the exhibitor, and will (on a date to be fixed) be slaughtered in the presence of the judge (a butcher) weighed for dead weight, and judged on appearance when dressed, for color, quality and value of meat and hide. The maximum number of points which can be awarded for the dead carcass and hide is 50. The live weight is also to be furnished to the carcass judge, who has power to have the carcass cut as he wishes in order to arrive at a correct judgment. The prizes are to be awarded to the exhibits that gain most points in the two judgings, and are the property of the exhibitors who enter the steers and not of the purchaser.

After the final awards are made, the meat must be placed on exhibition for two days at butchers' shops within a radius of six miles from Melbourne G.P.O., due notice of days and place to be given to the public. The Judges are to be asked to furnish reports on this competition to the Shorthorn Society of Australia (Victorian Branch), Temple Court, 422 Collins Street, Melbourne.

### SPECIAL NOTIFICATION.

It is the intention of the Shorthorn Society of Australia (Victorian Branch) to offer for competition at the 1933 Show prizes of First, £15/15/-; second, £5/5/-; under the same conditions as those specified above.

**SHORTHORN SIRE'S MEMORIAL.**—A special prize of £3/3/- will be awarded to the owner of the most successful sire in the Shorthorn Section. Three points will be awarded for a first prize in Classes 124 to 137, two points for a second and one point for a third prize. The name of the winning sire for the year and the names of the owner and breeder will be recorded upon an Honour Board, which will be displayed in No. 3 Cattle Pavilion.

---

Every **"NUGGET"** tin opens with a twist 3d., 6d. & 10d.

The first essential is to carry decently bred stock, and the second is to FEED THEM PROPERLY. Meggitt Ltd.

Linseed Meal is the best stock food on the market.

Obtainable from Storekeepers or Sole Agents,  
New Zealand Loan & Mercantile Agency Co. Ltd., Melbourne.

SHORTHORNS.

55

Awards.—1922: R. H. Dugdale's "Lindenow Duke of Derrimut 52nd" (336). 1923: R. H. Dugdale's "Lindenow Duke of Derrimut 52nd" (336) and A. J. Webb's "Grand Duke of Clifton 6th" (761) (tie). 1924: A. J. Webb's "Grand Duke of Clifton 6th" (761). 1925: A. J. Simpson's "Milton's Mariner" (1376). 1926: A. J. Simpson's "Milton's Mariner" (1376). 1927: A. J. Simpson's "Milton's Mariner" (1376). 1928: A. J. Simpson's "Milton's Mariner" (1376); 1929, A. J. Simpson's "Milton's Mariner" (1376); 1930, A. J. Simpson's "Milton's Mariner" (1376). 1931: A. J. Simpson's "Milton's Mariner" (1376).

CUP, VALUED AT 25 GUINEAS, presented by Archibald Currie, Esq., for Champion Shorthorn Bull, to be won three times by the same exhibitor. Winners—1926: Executors late W. Dugdale, "Milton's Earl" (1374). 1927: Estate late R. H. Dugdale, "Merrimu Adonis" (1623). 1928: Melbourne and Metropolitan Board of Works, "Hambledon Royal Casket 2nd" (1580). 1929: A. J. Simpson's "Milton's Cupbearer" (1635). 1930: T. Coughlan's "Quatta's Duke of Derrimut 35th" (1943). 1931: T. Coughlan's "Quatta's Duke of Derrimut 35th" (1943).

TROPHY, presented by Messrs. Wm. Drummond and Co.—Best Shorthorn Yearling Bull (not necessarily bred by exhibitor), to be won three times by the same exhibitor.

Awards.—1925: Sir R. T. H. Clarke—"Bolinda Duke of Derrimut 475" (Prog., Vol. 4). 1926: James D. Alexander—"Clifton Regent" (1527). 1927: Cain Bros.—"Madowla Count 32nd" (Prog., Vol. 5). 1928: A. J. Simpson's "Clifton Druid" (Prog., Vol. 5). 1929: John Williamson's "Lochinver Strongbow" (1880). 1930: D. R. McCaughey's "Coonong Masternote 3rd" (Prog. Vol. 6). 1931: R. G. Linsdell's "Glencoe Duke of Derrimut 3rd" (Vol. 7).

TROPHY, VALUED AT 25 GUINEAS, presented by D. R. McCaughey, Esq., for Best Shorthorn Bull exhibited in Classes 126 and/or 127. To be won three times by the same exhibitor. Awards:—1930: A. J. Simpson's "Clifton Ringleader" (1806). 1931: A. J. Simpson's "Clifton Cornet" (1796).

TROPHY, VALUED AT 5 GUINEAS, presented by Messrs. Edward Trenchard and Co., will be awarded to the exhibitor of the Best Shorthorn Yearling Heifer.

ALEX. LANG MEMORIAL TROPHY, presented through the Shorthorn Society of Australia (Victorian Branch), will be awarded to the winner of the Shorthorn Breeders' Plate (Class 140).

ROBERT CLARKE MEMORIAL CUP, VALUED AT £10/10/-, presented by the Shorthorn Society of Australia (Victorian Branch), will be awarded to the exhibitor of the Best Pair of Bulls exhibited in Classes 128, 129 and/or 130. Winners—1929: John Williamson. 1930: D. R. McCaughey. 1931: D. R. McCaughey.

TROPHY, VALUED AT 15 GUINEAS, presented by Messrs. Mackinnon Bros., for the Best Group exhibited in Class 139, to be won three times by the same exhibitor.

Every "NUGGET" tin opens with a twist 3d., 6d. & 10d.

# POLLY FEED THE GREAT MILK PRODUCER

MANUFACTURED BY MAIZE PRODUCTS Pty. Ltd. FOOTSCRAY

56

## SHORTHORNS.

TROPHY, VALUED AT £10, presented by Anthony Hordern, Esq., will be awarded to the exhibitor of the Best Shorthorn Female.

**A Special Ribbon** will be awarded to the most successful exhibitor in this Section. Three points will be awarded for a first prize in each numbered class, two points for a second prize, and one point for a third prize.

**GOLD MEDAL**, presented by the Shorthorn Society of Great Britain and Ireland, will be awarded for the Best Shorthorn Bull registered in the Shorthorn Herd Book of Australia.

### CHAMPION PRIZES OF AUSTRALIA.

**SHORTHORN BULL** (excluding 1-year-old class)—Government Certificate and Society's Sash.

**RESERVE CHAMPION SHORTHORN BULL**—Society's Sash.

**SHORTHORN COW OR HEIFER** (excluding 1-year-old class)—Government Certificate and Society's Sash.

**RESERVE CHAMPION SHORTHORN COW OR HEIFER**—Society's Sash.

## Section 11—Herefords.

Judge: H. B. FENWICK, Esq.

Steward: A. McMILLAN, Esq.

(Entries limited to three in each Class from any one Exhibitor.)

Cattle entered in this Section must be registered as Herefords in a recognised Hereford Herd Book, or be the progeny of registered parents. For particulars of registration in the Hereford Herd Book, apply to the Secretary, R. Hamilton, Courier Buildings, Queen Street, Brisbane.

**NOTE.—**Herefords not registered prior to 31st July will only be permitted to be entered for the Show on payment of double entry fees.

**CLASS.**

142. **BULL**, 4 years old or over—Prizes—£4; £1; Card. Entry fee 14/-, Members 8/-.

No Entry.

**CLASS.**

143. **BULL**, 3 years old—Prizes—£4; £1; Card. Entry fee 14/-, Members 8/-.

856 A. and J. Barber, "Myall Glen Garry" (1945), calved 29th September, 1929, bred by Fenwick Bros., s Myall Sensation (1427), d Myall Doreen 3rd (5059).

**CLASS.**

144. **BULL**, 2 years old—Prizes—£3; £1; Card. Entry fee 10/-, Members 7/-.

857 A. and J. Barber, "Golf Hill Royal Challenge" (2105), calved 2nd September, 1930, bred by Mrs. J. Biddlecombe, s Hobartville Royal Ringer (1413), d Golf Hill Novelty 15th (4253).

858 Mrs. J. Biddlecombe, "Golf Hill Royal Mariner" (2224), calved 20th July, 1930, bred by exhibitor, s Hobartville Royal Ringer (1413), d Golf Hill Juliet 18th (3588).

859 John A. Beattie, "Gisborne Ranger" (Prog., Vol. 11), calved 17th September, 1930, bred by exhibitor, s Lyndley Chief (1339), d Gisborne Princess Pearl 9th (3905).

---

## SEPPELT'S FAMOUS WINES.



## HEREFORDS.

57

**CLASS.**

145. **BULL, 1 years old—Prizes—£3; £1; Card. Entry fee 10/-, Members 7/-.**
- 860 A. and J. Barber, "Coliban Silver Star" (2218), calved 28th August, 1931, bred by exhibitors, s Metro Silver Light (1301), d Golf Hill Novelty 14th (4287).
- 861 A. and J. Barber, "Coliban Silver Ray" (2217), calved 19th October, 1931, bred by exhibitors, s Metro Silver Light (1301), d Coliban Modesty 2nd (4325).
- 862 Dookie Agricultural College, "Dookie Vicar" (Prog., Vol. 11), calved 18th August, 1931, bred by exhibitors, s Treverder Benjamin (1968), d Dookie Viola (3175).
- 863 Dookie Agricultural College, "Dookie Potter" (Prog., Vol. 11), calved 30th August, 1931, bred by exhibitors, s Treverder Benjamin (1968), d Dookie Pansy (6335).
- 864 Mrs. J. Biddlecombe, "Golf Hill Royal Conquest" (2225), calved 15th August, 1931, bred by exhibitor, s Hobartville Royal Ringer (1413), d Golf Hill Juliet 23rd (4311).
- 865 Mrs. J. Biddlecombe, "Golf Hill Royal Jester" (2226), calved 18th August, 1931, bred by exhibitor, s Hobartville Royal Ringer (1413), d Golf Hill Best Girl 9th (5924).
- 866 Mrs. J. Biddlecombe, "Golf Hill Viking" (2228), calved 25th August, 1931, bred by exhibitor, s Free Town Director (imp.) [49237], d Golf Hill Silver Queen 16th (4832).
- 867 John A. Beattie, "Gisborne Glendower" (Prog., Vol. 11), calved 7th August, 1931, bred by exhibitor, s Gisborne Middleton (1922), d Gisborne Bridal Flower (6127).
- 868 John A. Beattie, "Gisborne Director" (Prog., Vol. 11), calved 20th October, 1931, bred by exhibitor, s Gisborne Middleton (1922), d Gisborne Princess Alice 12th (6769).

**CLASS.**

146. **COW, 4 years old or over (giving milk or in calf)—Prizes—£4; £1; Card. Entry fee 14/-, Members 8/-.**
- 869 W. H. Yelland and Sons, "Treverder Silky 3rd" (5814), calved 17th July, 1927, bred by exhibitors, s Treverder Boy (1182), d Treverder Silky (3922).
- 870 Mrs. J. Biddlecombe, "Golf Hill Marshall Lass 30th" (6219), calved 14th August, 1927, bred by exhibitor, s Hobartville Royal Ringer (1413), d Golf Hill Marshall Lass 14th (3244).

**CLASS.**

147. **HEIFER, 3 years old (giving milk or in calf)—Prizes—£3; £1; Card. Entry fee 10/-, Members 7/-.**
- 871 A. and J. Barber, "Golf Hill Novelty 23rd" (6930), calved 11th September, 1929, bred by Mrs. J. Biddlecombe, s Tocal Tewkesbury (1357), d Golf Hill Novelty 4th (408).
- 872 A. and J. Barber, "Golf Hill Cora 12th" (Prog., Vol. 11), calved 17th September, 1929, bred by Mrs. J. Biddlecombe, s Tocal Tewkesbury (1357), d Golf Hill Cora 6th (5596).
- 873 Mrs. J. Biddlecombe, "Golf Hill Juliet 36th" (6532), calved 30th July, 1929, bred by exhibitor, s Hobartville Royal Ringer (1413), d Golf Hill Juliet 23rd (4311).

**CLASS.**

148. **HEIFER, 2 years old—Prizes—£3; £1; Card. Entry fee 10/-, Members 7/-.**
- 874 A. and J. Barber, "Coliban Novelty" (Prog., Vol. 11), calved 30th August, 1930, bred by exhibitors, s Metro Silver Light (1301), d Golf Hill Novelty 14th (4287).
- 875 W. H. Yelland and Sons, "Treverder Silky 5th" (Prog., Vol. 11), calved 23rd September, 1930, bred by exhibitors, s Hobartville Royal Prince (1600), d Treverder Silky (3922).
- 876 W. H. Yelland and Sons, "Treverder Maritana 4th" (Prog., Vol. 11), calved 17th October, 1930, bred by exhibitors, s Hobartville Royal Prince (1600), d Tocal Maritana 208th (3166).
- 877 Dookie Agricultural College, "Dookie Vera" (Prog., Vol. 11), calved 10th November, 1930, bred by exhibitors, s Treverder Benjamin (1968), d Dookie Viola (3175).
- 878 Mrs. J. Biddlecombe, "Golf Hill Winifred 33rd" (Prog., Vol. 11), calved 11th March, 1931, bred by exhibitor, s Free Town Director (imp.) [49237], d Golf Hill Winifred 19th (4249).

---

# CHATEAU TANUNDA BRANDY.

- 879 Mrs. J. Biddlecombe, "Golf Hill Marshall Lass 42nd" (Prog., Vol. 11), calved 12th March, 1931, bred by exhibitor, s Free Town Director (imp.) [49237], d Golf Hill Marshall Lass 31st (6289).
- 880 John A. Beattie, "Gisborne Marion" (Prog., Vol. 11), calved 5th March, 1931, bred by exhibitor, s Lyndley Chief (1339), d Miss Beattie 2nd (2247).

CLASS.

149. **HEIFER, 1 year old—Prizes—£3; £1; Card. Entry fee 10/-, Members 7/-.**
- 881 A. and J. Barber, "Coliban Best Girl" (Prog., Vol. 11), calved 17th August, 1931, bred by exhibitors, s Metro Silver Light (1301), d Golf Hill Best Girl 7th (5514).
- 882 A. and J. Barber, "Coliban Marshall Lass 2nd" (Prog., Vol. 11), calved 22nd August, 1931, bred by exhibitors, s Metro Silver Light (1301), d Golf Hill Marshall Lass 11th (2332).
- 883 A. and J. Barber, "Coliban Flossie 4th" (Prog., Vol. 11), calved 27th August, 1931, bred by exhibitors, s Golf Hill Royal Brocade (4903), d Coliban Flossie 2nd (6601).
- 884 Mrs. J. Biddlecombe, "Golf Hill Doreen 3rd" (Prog., Vol. 11), calved 11th August, 1931, bred by exhibitor, s Free Town Director (imp.) [49237], d Golf Hill Doreen (6372).
- 885 Mrs. J. Biddlecombe, "Golf Hill Marinda 22nd" (Prog., Vol. 11), calved 27th September, 1931, bred by exhibitor, s Free Town Director (imp.) [49237], d Golf Hill Marinda 8th (5944).
- 886 John A. Beattie, "Gisborne Nourma" (Prog., Vol. 11), calved 20th July, 1931, bred by exhibitor, s Gisborne Middleton (1922), d Gisborne Princess Mary (4805).
- 887 John A. Beattie, "Gisborne Heather" (Prog., Vol. 11), calved 25th July, 1931, bred by exhibitor, s Gisborne Middleton (1922), d Gisborne Queen Flower 7th (6129).
- 888 John A. Beattie, "Gisborne Queen Flower 10th" (Prog., Vol. 11), calved 20th August, 1931, bred by exhibitor, s Gisborne Middleton (1922), d Gisborne Queen Flower 8th (6771).

CLASS.

150. **\*GROUP PRIZES (Special), one male and two females, any age, bred by exhibitor. Competition for these prizes is limited to animals entered in the ordinary classes—Prizes—£3; £2; Card. Entry fee 10/-, Members 7/-.**
- 889 A. and J. Barber.  
 890 A. and J. Barber.  
 891 Mrs. J. Biddlecombe.  
 892 Mrs. J. Biddlecombe.  
 893 John A. Beattie.

CLASS.

151. **\*GROUP PRIZE (Special), sire and two of his progeny, any age; all owned by exhibitor. Competition in this Class is limited to animals entered in the ordinary classes. Special prize, £4. Entry fee 14/-, Members 8/-.**  
 No Entry.

**The "Frank Reynolds" Memorial Trophy, valued at £8/8/-** (presented by the Australian Hereford Society), will be awarded for the best pair of yearling bulls bred by the exhibitor and entered in the ordinary Class.

**The "Job Smith Prize," of £5/5/-** (the gift of Mrs. F. W. H. Lade), will be awarded to the most successful exhibitor in this Section. Three points will be awarded for a first prize in each numbered class, two points for a second prize, and one point for a third prize.

**MAKE IT PERMANENT**

USE

**ARC BRAND CEMENT**

**FOR ALL CONCRETE WORK  
ON THE FARM**



**CAPACITY  
200,000  
TONS  
YEARLY**

**QUALITY  
GUARAN-  
TEED**

**AUSTRALIAN CEMENT Ltd.**

WORKS,

**FYANSFORD**

**GEELONG**

HEAD OFFICE

**TEMPLE COURT,**

**422-8 COLLINS ST., MELBOURNE**

**Tel. 1773—4 lines**

**A Gold Medal or Trophy, valued at £5/5/-**, will be presented by the Australian Hereford Society for the best pair of yearling Heifers bred by the exhibitor and entered in the ordinary class.

**CHAMPION PRIZES OF AUSTRALIA.**

**HEREFORD BULL** (excluding 1-year-old class)—Government Certificate and Society's Sash.

**RESERVE CHAMPION HEREFORD BULL**—Society's Sash.

**HEREFORD COW OR HEIFER** (excluding 1-year-old class)—Government Certificate and Society's Sash.

**RESERVE CHAMPION HEREFORD COW OR HEIFER**—Society's Sash.

(Full Telegraphic and Postal facilities available at Show Grounds Post Office, UNDER CLIFF STAND.)

## Section 12—Aberdeen Angus.

Judge: H. B. FENWICK, Esq.

Steward: A. McMILLAN, Esq.

(Entries limited to three in each class from any one exhibitor.)

**CLASS.**

152. **BULL**, 2 years old or over—Prizes—£3; £1; Card. Entry fee 10/-, Members 7/-.

894 J. W. Robertson, "Bald Blair Chum" (289), calved 27th August, 1929, bred by F. J. White and Sons, s Beauty of Balfron (imp.) (161), d Bald Blair Constance (282).

895 J. W. Robertson, "Edinglassie Saladin" (281), calved 16th January, 1930, bred by White Bros., s Denoon Even Barney (imp.) (168), d Jean Burgess (980).

**CLASS.**

153. **BULL**, 1 year old or under—Prizes—£2; £1; Card. Entry fee 8/-, Members 5/-.

896 J. W. Robertson, "Moyne Falls Taybanker," calved 17th September, 1931, bred by exhibitor, s Isabanker of Abington (221), d Deebank of Abington (1486).

897 J. W. Robertson, "Moyne Falls King Hal," calved 23rd September, 1931, bred by exhibitor, s Isabanker of Abington (221), d Merry Regina of Abington (1487).

898 J. W. Robertson, "Moyne Falls Black Douglas," calved 24th September, 1931, bred by exhibitor, s Isabanker of Abington (221), d Mac Murray of Abington (691).

**CLASS.**

154. **COW OR HEIFER**, 3 years old or over (giving milk or in calf)—Prizes—£2; £1; Card. Entry fee 8/-, Members 5/-.

899 J. W. Robertson, "Changeful of Bontharambo" (1496), calved 18th April, 1929, bred by H. S. Docker, s Bishamon of the Burn (158), d Vicissitude of Bontharambo (506).

900 Melbourne and Metropolitan Board of Works, "Metro Lubra" (987), calved 8th October, 1926, bred by exhibitors, s Even Burgess (92), d Edinglassie Nancy (564).

901 Melbourne and Metropolitan Board of Works, "Metro Duchess," calved 15th July, 1928, bred by exhibitors, s Hustle of Koira (imp. from N.Z.) (279), d Edinglassie Duchess of Noth (393).

CLASS.

155. HEIFER, 2 years old or under—Prizes—£2; £1; Card. Entry fee 8/-. Members 5/-.

902 J. W. Robertson, "Turegcastle of Abington," calved 9th October, 1930, bred by R. L. Forster, s Rex of Ben Lomond (100), d Tureen of Abington (1072).

903 Miss D. Robertson, "Edinglassie Gaiety 60th," calved 31st July, 1930, bred by White Bros., s Dandaleith Erolo (79), d Gaiety Burgess (766).

CHAMPION PRIZES OF AUSTRALIA.

ABERDEEN ANGUS BULL (excluding 1-year-old class)—Government Certificate and Society's Sash.

RESERVE CHAMPION ABERDEEN ANGUS BULL—Society's Sash.

ABERDEEN ANGUS COW OR HEIFER (over 12 months old)—Government Certificate and Society's Sash.

RESERVE CHAMPION ABERDEEN ANGUS COW OR HEIFER—Society's Sash.

## Section 13—Devons.

Judge: Dr. R. M. KINROSS.

Steward: N. E. BEAUMONT, Esq.

(Entries limited to three in each class from any one exhibitor.)

CLASS.

156. BULL, any age—Prizes—£2; £1; Card. Entry fee 8/-; Members 5/-.

No Entry.

CLASS.

157. COW OR HEIFER, any age (giving milk or in calf)—Prizes—£2; £1; Card. Entry fee 8/-, Members 5/-.

No Entry.

CHAMPION PRIZES OF AUSTRALIA.

DEVON BULL (over 12 months old)—Government Certificate and Society's Sash.

RESERVE CHAMPION DEVON BULL—Society's Sash.

DEVON COW OR HEIFER (over 12 months old)—Government Certificate and Society's Sash.

RESERVE CHAMPION DEVON COW OR HEIFER—Society's Sash.

## Section 14—South Devons.

Judge: Dr. R. M. KINROSS.

Steward: N. E. BEAUMONT, Esq.

(Entries limited to three in each Class from any one exhibitor.)

CLASS.

158. BULL, over 1 year old—Prizes—£2; £1; Card. Entry fee 8/-, Members 5/-.

No Entry.

CLASS.

159. BULL, 1 year old—Prizes—£2; £1; Card. Entry fee 8/-,  
Members 5/-.

No Entry.

CLASS.

160. COW OR HEIFER, over 1 year old (giving milk or in calf)—  
Prizes—£2; £1; Card. Entry fee 8/-, Members 5/-.

No Entry.

CLASS.

161. HEIFER, 1 year old—Prizes—£2; £1; Card. Entry fee 8/-,  
Members 5/-.

No Entry.

CHAMPION PRIZES OF AUSTRALIA.

SOUTH DEVON BULL (over 12 months old)—Government Certificate  
and Society's Sash.

RESERVE CHAMPION SOUTH DEVON BULL—Society's Sash.

SOUTH DEVON COW OR HEIFER (over 12 months old)—Govern-  
ment Certificate and Society's Sash.

RESERVE CHAMPION SOUTH DEVON COW OR HEIFER—Society's  
Sash.

## Section 15—Red Polls.

Judge: J. LIDGETT, Esq.

Steward: O. J. SYME, Esq.

Steer Class Judge: CLIFF HOWE, Esq.

(Entries limited to three in each Class from any one  
Exhibitor, except in Classes 166 and 174, where only two  
entries are allowed.)

Cattle entered in this Section must be registered in a recognised  
Red Poll Herd Book. Animals under 12 months must be recorded as  
the progeny of registered parents. For particulars of registration in  
the Red Poll Herd Book of Australasia, apply to the Secretary, Temple  
Court, 422 Collins Street, Melbourne.

**NOTE.—Red Polls not registered prior to 31st July will  
only be permitted to be entered for the Show on payment of  
double entry fees.**

Cows or Heifers entered in the "In Calf" Classes must be  
stripped out prior to entering the Judging Ring.

CLASS.

162. BULL, 4 years old or over—Prizes—£4; £2; £1: Entry fee  
14/-, Members 8/-.

904 Hon. T. H. Payne, "Gresham Mohawk" (imp.) (A.A., Vol. 7), calved 1st  
March, 1929, bred by Lieut.-Col. R. C. Batt, s Bredfield Darius 2nd,  
12942, d Gresham Mayfly, 34018.

905 New Zealand and Australian Land Co. Ltd., "Woodburn Winalot" (840  
A.A.), calved 19th May, 1928, bred by Hon. T. H. Payne, s Whiteway  
Wiseman (imp.) (610 A.A.), d Woodburn Eva (1530 A.A.).

906 R. E. Harding, "Gipps Shelley" (883 A.), calved 13th November, 1927,  
bred by Warragul High School, s Woodburn Laureate (612 A.A.), d  
Gipps Annette (1234 A.).

907 O. E. McLean, "Ardgour Mountstuart" (747 A.A.), calved 14th November,  
1928, bred by exhibitor, s Jellicoe of Richmond (51 A.A.), d Flowing  
Vale Isobel (1976 A.A.).

**POLLY FEED** THE GREAT MILK  
PRODUCER  
MANUFACTURED BY MAIZE PRODUCTS Pty. Ltd. FOOTSCRAY

**ARE YOU LOOKING FOR LAND? CONSULT**  
**John McNamara & Co. PTY. LTD., 515 COLLINS STREET, MELBOURNE.**  
 The Principals are experts with life-long experience.

**RED POLLS.**

63

- 908 T. Donald and Co., "Woodburn Sam" (832 A.A.), calved 15th April, 1928, bred by Hon. T. H. Payne, s Woodburn Standard (616 A.A.), d Woodburn Glory (111 A.A.).
- 909 J. and N. Bott, "Naranghi Wisdom" (805 A.A.), calved 20th December, 1928, bred by exhibitors, s Whiteway Wiseman (imp.) (610 A.A.), d Woodburn Constance (1528 A.A.).
- 910 F. E. Robins, "Mewburn Pride" (503 A.), calved 25th November, 1930, bred by D. Weir, s Victoria Simon (531 B.), d Victoria Rivera 3034 A.).
- 911 Warragul High School, "Woodburn Laureate" (612 A.A.), calved 2nd September, 1925, bred by Hon. T. H. Payne, s Easton Liberator (imp.) (432 A.A.), d Plumpstead Pip (imp.) (220 A.A.).
- 912 Warragul High School, "Gipps Byron" (877 A.), calved 5th July, 1927, bred by exhibitor, s Woodburn Laureate (612 A.A.), d Woorndoo (282 A.).
- 913 Dr. Arnold Caddy, "Chandpara Valentine" (762 A.A.), calved 1st October, 1927, bred by exhibitor, s Earl of Beaconsfield (35 A.A.), d Sudbourne Marjorie (imp.) (9 A.A.).

**CLASS.**

163. **BULL, 3 years old—Prizes—£4; £1; Card. Entry fee 14/-, Members 8/-.**
- 914 T. Donald and Co., "Woodburn Leader" (1135 A.A.), calved 29th October, 1929, bred by Hon. T. H. Payne, s Easton Liberator (imp.) (432 A.A.), d Whiteway Wildberry (imp.) (1524 A.A.).
- 915 J. E. Walter, "Woodburn Wisacre" (1157 A.A.), calved 3rd August, 1929, bred by Hon. T. H. Payne, s Whiteway Wiseman (imp.) (610 A.A.), d Knepp Prudence 3rd (imp.) (1104 A.A.).

**CLASS.**

164. **BULL, 2 years old—Prizes—£3; £1; Card. Entry fee 10/-, Members 7/-.**
- 916 Hon. T. H. Payne, "Woodburn Wayfarer" (1152 A.A.), calved 5th November, 1930, bred by exhibitor, s Whiteway Wiseman (imp.) (610 A.A.), d Woodburn Trinkle (1543 A.A.).
- 917 O. E. McLean, "Ardgour Kenneth" (1022 A.A.), calved 5th September, 1930, bred by exhibitor, s Victoria King David (459 A.A.), d Flowing Vale Isobel (1976 A.A.).
- 918 C. N. Davies, "Tremenheere Duke 24th" (A., Vol. 7), calved 12th August, 1930, bred by exhibitor, s Tremeneheere Duke 16th (1252 A.), d Merton Mulga (2231 A.).
- 919 C. N. Davies, "Tremenheere Duke 23rd" (A., Vol. 7), calved 7th August, 1930, bred by exhibitor, s Nerang Brocade (677 A.), d Corriedale Princess (748 A.).
- 920 R. F. Parsons, "Ardgour Pluto 1st" (1023 A.A.), calved 1st September, 1930, bred by O. E. McLean, s Victoria King David (459 A.A.), d Marshlands Ruby Pluto Farmer (2064 A.A.).

**CLASS.**

165. **BULL, calved between 1st January, 1931, and 30th June, 1931—Prizes—£3; £1; Card. Entry fee 10/-, Members 7/-.**
- 921 Hon. T. H. Payne, "Woodburn Always" (1130 A.A.), calved 23rd March, 1931, bred by exhibitor, s Whiteway Wiseman (imp.) (610 A.A.), d Henham Dorcus (imp.) (1102 A.A.).
- 922 A. G. Hunter, "Northwood Philosopher" (1111 A.A.), calved 20th February, 1931, bred by exhibitor, s Woodburn Liberal (472 A.A.), d Northwood Phyllis 2nd (2084 A.A.).
- 923 C. Bassett-Smith, "Temperley Dairyman" (1124 A.A.), calved 9th March, 1931, bred by exhibitor, s Whiteway Wiseman (imp.) (610 A.A.), d Woodburn Dorcus (2098 A.A.).
- 924 Dr. Arnold Caddy, "Chandpara Fingal" (1031 A.A.), calved 9th April, 1931, bred by exhibitor, s Chandpara Valentine (762 A.A.), d Belmont Doreen 2nd (1379 A.A.).

**POLLY FEED** THE GREAT MILK PRODUCER  
 MANUFACTURED BY MAIZE PRODUCTS Pty. Ltd. FOOTSCRAY

# POLLY FEED THE GREAT MILK PRODUCER

MANUFACTURED BY MAIZE PRODUCTS Pty. Ltd. FOOTSCRAY

## RED-POLLS.

64

### CLASS.

166. BULL, 1 year old—Prizes—£3; £1; Card. Entry fee 10/-, Members 7/-.
- 925 Hon. T. H. Payne, "Woodburn Wiseboy" (A.A., Vol. 7), calved 23rd September, 1931, bred by exhibitor, s Whiteway Wiseman (imp.) (810 A.A.), d Knepp Prudence 3rd (imp.) (1104 A.A.).
- 926 A. G. Hunter, "Northwood Piper" (A.A., Vol. 7), calved 4th September, 1931, bred by exhibitor, s Easton Liberator (imp.) (432 A.A.), d Northwood Phyllis 3rd (2085 A.A.).
- 927 J. and N. Bott, "Naranghi Wizard" (A.A., Vol. 7), calved 10th October, 1931, bred by exhibitors, s Naranghi Wisdom (805 A.A.), d Naranghi Cherry Blossom (2730 A.A.).
- 928 J. H. Walter, "Glenara Instructor" (A.A., Vol. 7), calved 20th August, 1931, bred by exhibitor, s Woodburn Wiseacre (1157 A.A.), d Flowing Vale Mignon (1018 A.A.).
- 929 J. H. Walter, "Glenara Scientist" (A.A., Vol. 7), calved 25th August, 1931, bred by exhibitor, s Woodburn Wiseacre (1157 A.A.), d Woodburn Mignonette (2113 A.A.).
- 930 Dr. Arnold Caddy, "Chandpara Gladiator" (C.R.), calved 22nd July, 1931, bred by exhibitor, s Victoria John O' Gaunt (816 A.A.), d Chandpara Premio (1968 A.A.).
- 931 Dr. Arnold Caddy, "Chandpara Leone" (C.R.), calved 27th July, 1931, bred by exhibitor, s Chandpara Valentine (762 A.A.), d Chandpara Apia (1557 A.A.).

### CLASS.

167. BULL CALF, calved on or after 1st November, 1931—Prizes—£3; £1; Card. Entry fee 10/-, Members 7/-.
- 932 A. G. Hunter, "Northwood Prodigal" (A.A., Vol. 7), calved 6th January, 1932, bred by exhibitor, s Woodburn Liberal (472 A.A.), d Northwood Phyllis 5th (2087 A.A.).
- 933 A. G. Hunter, "Northwood Prior" (A.A., Vol. 7), calved 4th January, 1932, bred by exhibitor, s Easton Liberator (imp.) (432 A.A.), d Northwood Phyllis 2nd (2084 A.A.).
- 934 R. Dobson and Son, "Gundamaine Comet" (A.A., Vol. 7), calved 2nd January, 1932, bred by exhibitors, s Whiteway Wiseman (imp.) (610 A.A.), d Woodburn Tartar (226 A.A.).
- 935 R. Dobson and Son, "Gundamaine Rajah" (A.A., Vol. 7), calved 28th November, 1931, bred by exhibitor, s Temperley Absalom (A., Vol. 7, d Gipps Leonora (1587 A.)).
- 936 O. E. McLean, "Ardgour Robert" (A.A., Vol. 7), calved 11th November, 1931, bred by exhibitor, s Ardgour Mountstuart (747 A.A.), d Marshlands Beryl Bilton 4th (2018 A.A.).
- 937 C. Bassett-Smith, "Temperley Benjamin" (C.R.), calved 2nd November, 1931, bred by exhibitor, s Earl of Beaconsfield (85 A.A.), d Flowing Vale Astroletta (2332 B.).
- 938 C. Bassett-Smith, "Temperley Dual Cheer" (C.R.), calved 5th February, 1932, bred by exhibitor, s Woodburn Duality (1132 A.A.), d Woodburn Checrup (2767 A.A.).
- 939 J. H. Walter, "Glenara Scribe" (A.A., Vol. 7), calved 15th January, 1932, bred by exhibitor, s Woodburn Wiseacre (1167 A.A.), d Woodburn Mignon (2112 A.A.).
- 940 Dr. Arnold Caddy, "Chandpara Natale" (C.R.), calved 25th December, 1931, bred by exhibitor, s Chandpara Valentine (762 A.A.), d Chandpara Merit (1409 A.A.).
- 941 Dr. Arnold Caddy, "Chandpara Flotow" (C.R.), calved 1st February, 1932, bred by exhibitor, s Victoria John O' Gaunt (816 A.A.), d Chandpara Martha (2634 A.A.).
- 942 Dr. Arnold Caddy, "Chandpara Guilfoyle" (C.R.), calved 9th February, 1932, bred by exhibitor, s Victoria John O' Gaunt (816 A.A.), d Chandpara Frenela (2633 A.A.).

# POLLY FEED THE GREAT MILK PRODUCER

MANUFACTURED BY MAIZE PRODUCTS Pty. Ltd. FOOTSCRAY



---

*You Can Have It Both Ways*

with

# **RED POLLS**

**The Dual-Purpose Breed.**

The Export Steer Class at the 1930 Melbourne Royal Show was won by two RED POLLS, with 95 points out of a possible 100, defeating entries of the Shorthorn, Hereford and Aberdeen Angus Breeds.

Under official test in Victoria during the year ended 30th June, 1932, in one Red Poll Herd, 10 mature cows averaged 398.29 lbs. butter-fat; 3 Senior Four-year-olds averaged 356.08 lbs.; 9 Senior Three-year-olds averaged 318.25 lbs., and 3 Junior Three-year-olds averaged 341.74 lbs. butter fat in 273 days, without any allowances.

**DUAL PURPOSE CATTLE ARE ESSENTIAL  
TO MODERN FARMING.**

**TAKE THE ALL-RED ROUTE TO SUCCESS—**

**BREED RED POLLS.**

---

For literature relating to the breed, names and addresses of breeders, and any other information required,  
Write to the Secretary—

**THE RED POLL CATTLE BREEDERS' ASSOCIATION  
OF AUSTRALASIA,**

**Temple Court, 422 Collins Street, Melbourne, C.1.**

*The Annual General Meeting of Members of the Association will be held in the Breeders' Room in the Administrative Building, on the Show Grounds, at 2.30 p.m. on Monday, 19th September, 1932.*

---

---

---

# You Can't Go Wrong *with Red Polls and* Thoroughbred Horses

Make a Selection from the  
NORTHWOOD PARK STUD, Seymour, Victoria.

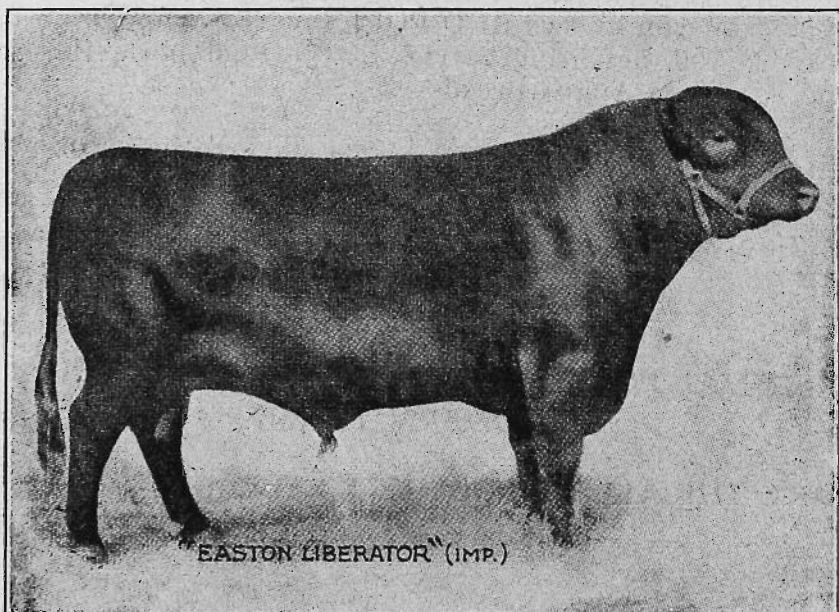

STUD BULL at Northwood Park—EASTON LIBERATOR (Imp.).

THE NORTHWOOD HERD comprises the Real Dual Purpose Cattle—Milk and Beef—backed by Show Records and a well-established name.

INSPECTION INVITED. THOROUGHbred HORSES.

Stallions at Stud:

WINDBAG, CURIALIS (imp), BURNEWANG (imp.)

Full Particulars from—

A. G. HUNTER, NORTHWOOD PARK,  
SEYMOUR, VICTORIA.

Telephone: Seymour 51.

---

---

Your eyes your most valuable asset—Have them examined regularly.

**ALFRED NOTT PTY. LTD.**

**T. and G. Building, Cr. Collins and Russell Streets.**

**RED POLLS.**

67

**CLASS.**

168. **COW, 4 years old or over (in milk)—Prizes—£3; £1; Card.**  
Entry fee 10/-, Members 7/-.

- 943 Hon. T. H. Payne, "Marsden Maryland" (imp.) (2692 A.A.), calved 23rd November, 1926, bred by Mrs. M. M. Fitzgerald, s Gressenball Rose-bloom's Hero, 12311, d Marsden Mary, 34445.
- 944 Hon. T. H. Payne, "Marsden Mimulus" (imp.) (A.A., Vol. 7), calved 4th July, 1926, bred by Mrs. M. M. Fitzgerald, s Marsden Mars, 13501, d Marsden Musk Rose, 32899.
- 945 Department of Agriculture, "Victoria White Rose" (1523 A.A.), calved 13th December, 1925, bred by exhibitor, s Belligerent (imp.) (8 A.A.), d Victoria Rose Regal (560 A.A.).
- 946 Department of Agriculture, "Victoria Joan of Arc" (1244 B.), calved 6th March, 1924, bred by exhibitor, s Belligerent (imp.) (8 A.A.), d Queen Elizabeth (400 C.).
- 947 C. Bassett-Smith, "Bahama" (238 A.), calved 8th July, 1919, bred by Department of Agriculture, s Longford Major (imp.) (55 A.A.), d Carribea (241 A.).
- 948 C. Bassett-Smith, "Temperley Rosita" (1648 A.), calved 10th October, 1926, bred by exhibitor, s Corriedale Royal Favourite (304 A.), d Corriedale Lavender (825 B.).
- 949 Dr. Arnold Caddy, "Chandpara Apia" (1557 A.), calved 21st November, 1925, bred by exhibitor, s Chandpara Newmarket (429 A.A.), d Chandpara Upolu (1178 A.).

**CLASS.**

169. **COW, 4 years old or over (in calf)—Prizes—£3; £1; Card.**  
Entry fee 10/-, Members 7/-.

- 950 L. Little, "Hatton Flame" (imp.) (2665 A.A.), calved 21st September, 1927, bred by J. P. Arkwright, s Basildon Ronald, 13650, d Hatton Flare, 34071.
- 951 Department of Agriculture, "Victoria Vesuvius" (2344 A.), calved 15th May, 1928, bred by exhibitor, s Vice-Regal (95 A.A.), d Victoria Pele (1667 A.).
- 952 O. E. McLean, "Ardgour Pearl 3rd" (1905 A.A.), calved 21st August, 1926, bred by exhibitor, s Victoria King David (459 A.A.), d Ardgour Pearl 2nd (1370 A.A.).
- 953 C. N. Davies, "Merton Goldleaf" (1611 A.), calved 2nd April, 1926, bred by L. A. Martin, s Woodburn Henry (468 A.A.), d Goldlace (299 B.).
- 954 Mrs. M. Bassett-Smith, "Ardgour Pearl 4th" (1906 A.A.), calved 22nd August, 1928, bred by O. E. McLean, s Victoria King David (459 A.A.), d Glenfalloch Pearl (1083 A.A.).
- 955 Dr. Arnold Caddy, "Chandpara Marjorie 3rd" (1408 A.A.), calved 31st August, 1926, bred by exhibitor, s Earl of Beaconsfield (35 A.A.), d Sudbourne Marjorie (imp.) (9 A.A.).

**CLASS.**

170. **HEIFER, 3 years old (in milk)—Prizes—£3; £1; Card.** Entry fee, 10/-, Members 7/-.

- 956 R. Dobson and Son, "Woodburn Tinker" (2797 A.A.), calved 5th August, 1929, bred by Hon. T. H. Payne, s Woodburn Standard (616 A.A.), d Woodburn Tartar (236 A.A.).
- 957 C. Bassett-Smith, "Temperley Royal Aster" (2992 A.), calved 26th November, 1929, bred by exhibitor, s Corriedale Royal Favourite (304 A.), d Flowing Vale Astroletta (2382 B.).
- 958 Dr. Arnold Caddy, "Chandpara Frenela" (2633 A.A.), calved 11th October, 1929, bred by exhibitor, s Earl of Beaconsfield (35 A.A.), d Richmond Waratah (977 A.A.).

171. **HEIFER, 3 years old (in calf)—Prizes—£3; £1; Card.** Entry fee, 10/-, Members 7/-.

- 959 Dr. Arnold Caddy, "Chandpara Comfiture" (2631 A.A.), calved 14th April, 1930, bred by exhibitor, s Chandpara Carbine (754 A.A.), d Chandpara Marmalade (1964 A.A.).

Your eyesight should be examined at least every two years!

**ALFRED NOTT PTY. LTD.**

**T. and G. Building, Cr. Collins and Russell Streets.**

Your eyes your most valuable asset—Have them examined regularly.

ALFRED NOTT PTY. LTD.

T. and G. Building, Cr. Collins and Russell Streets.

68

RED POLLS.

CLASS.

172. HEIFER, 2 years old—Prizes—£3; £1; Card. Entry fee 10/-. Members 7/-.

- 960 Hon. T. H. Payne, "Woodburn Gipsy" (2777 A.A.), calved 24th October, 1930, bred by exhibitor, s Whiteway Wiseman (imp.) (610 A.A.), d Woodburn Gratitude (1535 A.A.).
- 961 Hon. T. H. Payne, "Woodburn Tiarella" (2706 A.A.), calved 5th December, 1930, bred by exhibitor, s Whiteway Wiseman (imp.) (610 A.A.), d Manor Tiarella (imp.) (1105 A.A.).
- 962 A. G. Hunter, "Northwood Gaze" (A.A., Vol. 7), calved 1st November, 1930, bred by exhibitor, s Woodburn Liberal (472 A.A.), d Northwood Geyser 4th (2078 A.A.).
- 963 R. Dobson and Son, "Woodburn Pretty" (2792 A.A.), calved 8th September, 1930, bred by Hon. T. H. Payne, s Whiteway Wiseman (imp.) (610 A.A.), d Woodburn Primrose (1530 A.A.).
- 964 R. Mills, "Caralulup Lady" (2824 A.A.), calved 20th July, 1930, bred by exhibitor, s Mewburn Boy (909 A.), d Merton Star (2234 A.).
- 965 R. Mills, "Caralulup Ruby" (2827 A.), calved 2nd August, 1930, bred by exhibitor, s Mewburn Boy (909 A.), d Merton Viola (2411 B.).
- 966 Dr. Arnold Caddy, "Chandpara Valima" (2844 A.), calved 31st July, 1930, bred by exhibitor, s Chandpara Carbine (754 A.A.), d Chandpara Apia (1557 A.).
- 967 Dr. Arnold Caddy, "Chandpara Counte Gilchrist" (2832 A.A.), calved 13th September, 1930, bred by exhibitor, s Victoria John O'Garra (816 A.A.), d Chandpara Nellie Farren (1410 A.A.).

CLASS.

173. HEIFER, calved between 1st January, 1931, and 30th June, 1931—Prizes—£3; £1; Card. Entry fee 10/-. Members 7/-.

- 968 Hon. T. H. Payne, "Woodburn May" (2783 A.A.), calved 6th March, 1931, bred by exhibitor, s Whiteway Wiseman (imp.) (610 A.A.), d Marsden Maryland (imp.) (2092 A.A.).
- 969 A. G. Hunter, "Northwood Geyser 17th" (2746 A.A.), calved 4th January, 1931, bred by exhibitor, s Woodburn Liberal (472 A.A.), d Northwood Geyser 3rd (1515 A.A.).
- 970 R. Dobson and Son, "Woodburn Eva 2nd" (2771 A.A.), calved 17th February, 1931, bred by Hon. T. H. Payne, s Whiteway Wiseman (imp.) (610 A.A.), d Woodburn Eva (1530 A.A.).
- 971 J. and N. Bott, "Naranghi Fantasy" (2731 A.A.), calved 30th March, 1931, bred by exhibitors, s Woodburn Winalot (810 A.A.), d Woodburn Favourite (2104 A.A.).
- 972 Dr. Arnold Caddy, "Northwood Phyllis 7th" (2748 A.A.), calved 2nd January, 1931, bred by A. G. Hunter, s Woodburn Liberal (472 A.A.), d Northwood Phyllis 5th (2087 A.A.).
- 973 Dr. Arnold Caddy, "Chandpara Chevron" (2629 A.A.), calved 8th February, 1931, bred by exhibitor, s Chandpara Valentine (792 A.A.), d Chandpara Meer (1409 A.A.).
- 974 Dr. Arnold Caddy, "Chandpara Peggy" (2639 A.A.), calved 8th February, 1931, bred by exhibitor, s Victoria John O'Garra (816 A.A.), d Chandpara Marjorie 3rd (1408 A.A.).

CLASS.

174. HEIFER, 1 year old—Prizes—£3; £1; Card. Entry fee 10/-. Members 7/-.

- 975 Hon. T. H. Payne, "Woodburn Wharose" (A.A., Vol. 7), calved 17th September, 1931, bred by exhibitor, s Whiteway Wiseman (imp.) (610 A.A.), d Whiteway Wildberry (imp.) (1524 A.A.).
- 976 Department of Agriculture, "Victoria Basquine" (A., Vol. 7), calved 23rd July, 1931, bred by exhibitor, s Dominion Bright Belgian (1195 A.), d Victoria Basra (1145 A.).
- 977 O. E. McLean, "Ardsour Mary 6th" (A.A., Vol. 7), calved 26th August, 1931, bred by exhibitor, s Victoria King David (459 A.A.), d Ardsour Mary 2nd (1309 A.A.).
- 978 J. and N. Bott, "Naranghi Dell" (B., Vol. 7), calved 15th September, 1931, bred by exhibitors, s Naranghi Wisdom (895 A.A.), d Flowing Vale DeLouse (1780 C.).

Every "NUGGET" tin opens with a twist 3d., 6d. & 10d.

# Melbourne City Abattoirs

*Smithfield Road, Flemington*

## Meat Meal      Blood Manure

The attention of PIG RAISERS and POULTRY KEEPERS is drawn to the new ANIMAL FOODS which are now being manufactured at the City Abattoirs. These Meals are prepared under VETERINARY SUPERVISION from meat taken from freshly slaughtered animals. They are very rich in proteins, which are the BODY BUILDING substances so essential to growing animals and egg-laying birds.

MEAT MEAL—Protein, 63%

MEAT MEAL (with Bone)—

Protein, 58%; Bone Phos., 7%

Price, 11/6 per cwt. (112 lbs.) f.o.r., Melbourne

*Compare these prices and analyses  
with other meals on the market.*

**Give your animals a chance**

**BUY M.C.C. MEAT MEAL**

BLOOD MANURE—

£6/15/- per ton, f.o.r., Melbourne.

£6/5/- per ton, in purchaser's bags, at Works.

When down for the Royal Show, you are invited to inspect the Cattle Market and Abattoirs, which are situated close to the Show Ground. Make application to the Superintendent.

# POLLY FEED THE GREAT MILK PRODUCER

MANUFACTURED BY MAIZE PRODUCTS Pty. Ltd. FOOTSCRAY

70

## RED POLLS.

- 979 J. and N. Bott, "Naranghi Likely" (A., Vol. 7), calved 16th July, 1931, bred by exhibitors, s Naranghi Wisdom (805 A.A.), d Naranghi Lilac (3140 B.).
- 980 Mrs. M. Bassett-Smith, "Ardgour Pearl 8th" (C.R.), calved 12th September, 1931, bred by O. E. McLean, s Ardgour Donald (741 A.A.), d Glenfalloch Pearl (1083 A.A.).
- 981 Dr. Arnold Caddy, "Chandpara Honeysuckle" (C.R.), calved 21st July, 1931, bred by exhibitor, s Victoria John O' Gaunt (816 A.A.), d Chandpara Honey (1962 A.A.).

### CLASS.

175. \*HEIFER, 1 year old (Special)—Prizes—£3; £2; £1. Entry fee 2/-. Open to members of Children's Pure Stock Clubs only.

No Entry.

## CENTENARY (1935) ROYAL SHOW COMPETITION.

### CLASS.

- 176.\* HEIFER, 2 years old (Special).

- 982 Hon. T. H. Payne, "Woodburn Gipsy" (2777 A.A.), (See also Class 172.)
- 983 Hon. T. H. Payne, "Woodburn Tiarella" (2796 A.A.). (See also Class 172.)
- 984 Hon. T. H. Payne, "Woodburn May" (2783 A.A.). (See also Class 173.)
- 985 A. G. Hunter, "Northwood Gaze" (A.A., Vol. 7). (See also Class 172.)
- 986 A. G. Hunter, "Northwood Geyser 17th" (2746 A.A.). (See also Class 173.)
- 987 R. Dobson and Son, "Woodburn Pretty" (2792 A.A.). (See also Class 172.)
- 988 R. Dobson and Son, "Woodburn Eva 2nd" (2771 A.A.). (See also Class 173.)
- 989 J. and N. Bott, "Naranghi Fantasy" (2731 A.A.). (See also Class 173.)
- 990 Dr. Arnold Caddy, "Chandpara Vailima" (2844 A.). (See also Class 172.)
- 991 Dr. Arnold Caddy, "Chandpara Connie Gilchrist" (2632 A.A.). (See also Class 172.)
- 992 Dr. Arnold Caddy, "Northwood Phyllis 7th" (2748 A.A.). (See also Class 173.)
- 993 Dr. Arnold Caddy, "Chandpara Chevron" (2629 A.A.). (See also Class 173.)
- 994 Dr. Arnold Caddy, "Chandpara Peggy" (2639 A.A.). (See also Class 173.)

### CONDITIONS.

For the purposes of this Competition, each exhibitor will be allowed, at the date of entry for 1931 Show, to nominate, by name, at 1/- per head, up to 10 yearlings that are duly entered in the Calf Roll, and to draw on such nominations as desired until 1933, but not thereafter.

A Special Class will be provided for yearling heifers in 1931, 2-year-olds in 1932, 3-year-olds in 1933, 4-year-olds in 1934, and 5-year-olds in 1935.

Each exhibitor will be allowed to make two entries in this Special Class each year over and above those entered in the Ordinary Open Classes provided for animals of the corresponding age, all of which shall also be eligible for the Special Class if duly nominated.

Entry fee for the Special Class each year will be 2/6 each for animals also entered in the Open Classes, and 10/- (non-member), 7/- (member) for animals not so entered.

The Judge will be requested each year to place the first ten animals in the Special Class in order of merit, the first prize animal to be given 10 points, the second 9 points, and so on, and the animal competing at the Centenary Show, which has gained the greatest number of points during the competition to be the winner.

# POLLY FEED THE GREAT MILK PRODUCER

MANUFACTURED BY MAIZE PRODUCTS Pty. Ltd. FOOTSCRAY

The Red Poll Cattle Breeders' Association of Australasia has donated £50, to be awarded (£5, £3 and £2), as cash prizes for first, second and third animal in the Special Class each year, the aggregate points to be taken into consideration only at the conclusion of the competition.

In addition to the annual cash prizes, a trophy valued at 30 guineas (donated by the Hon. T. H. Payne, the President of the Red Poll Cattle Breeders' Association), will be presented to the exhibitor of the winning animal. Winner 1931: A. G. Hunter's "Northwood Gaze" (C.R.).

### CLASS

177. **HEIFER CALF**, calved on or after 1st November, 1931—Prizes—£3; £1; Card. Entry fee 10/-. Members 7/-.
- 995 A. G. Hunter, "Northwood Geyser 22nd" (A.A., Vol. 7), calved 4th January, 1932, bred by exhibitor, s Woodburn Liberal (472 A.A.), d Northwood Geyser 6th (2080 A.A.).
- 996 J. and N. Bott, "Naranghi Bright Eyes" (A. Vol. 7), calved 6th December, 1931, bred by exhibitors, s Naranghi Wisdom (805 A.A.), d Flowing Vale Belcum 2nd (3115 B.).
- 997 J. H. Walter, "Glenara Mistress" (A.A., Vol. 7), calved 8th November, 1931, bred by exhibitor, s Woodburn Wisacre (1157 A.A.), d Woodburn Merven (2110 A.A.).
- 998 Dr. Arnold Caddy, "Chandpara Ruhe" (C.R.), calved 4th December, 1931, bred by exhibitor, s Victoria John O' Gaunt (816 A.A.), d Chandpara Frieden (1959 A.A.).

### CLASS.

178. **\*GROUP PRIZE (Special)**, one male and two females, any age, bred by exhibitor. Competition for these prizes is limited to animals entered in the ordinary classes—Prizes—£4; £1; Card. Entry fee 14/-. Members 8/-.
- 999 Hon. T. H. Payne.  
1000 Hon. T. H. Payne.  
1001 A. G. Hunter.  
1002 O. E. McLean.  
1003 C. Bassett-Smith.  
1004 Dr. Arnold Caddy.

### THE STRADBROKE CHALLENGE CUP.

Presented by His Excellency, the Right Hon. the Earl of Stradbroke, K.C.M.G., C.B., C.V.D., C.B.E., V.D., D.L., J.P., Bart., late Governor of Victoria.

The Cup is vested in the Council of the Red Poll Cattle Breeders' Association of Australasia in perpetuity for competition amongst members of the Association, and will be awarded to the exhibitor of the winning group in Class 179.

### CLASS.

179. **\*BEST GROUP OF THREE RED POLLS**, one bull and two heifers, all two years old or under, by the same sire, and bred by exhibitor. Competition is limited to animals entered in the ordinary classes. Entry fee 1/-.
- 1005 Hon. T. H. Payne.  
1006 Hon. T. H. Payne.  
1007 A. G. Hunter.  
1008 J. and N. Bott.  
1009 Dr. Arnold Caddy.  
1010 Dr. Arnold Caddy.

CLASS.

180. \*STEER, calved on or after 1st July, 1930, and before 1st July, 1931, to be the progeny of a male and female registered in the Australian Red Poll Herd Book, and duly recorded in the Calf Register. Special prizes of 15 guineas, donated by the Red Poll Cattle Breeders' Association of Australasia. First prize. £10/10/-; second prize, £5/5/-. Entry fee 10/-.
- 1011 A. G. Hunter, "Northwood Prince" (C.R.), calved 2nd October, 1930, bred by exhibitor, s Woodburn Liberal (472 A.A.), d Corriedale Royalty (751 A.).
- 1012 A. G. Hunter, "Northwood Moray" (C.R.), calved 28th November, 1930, bred by exhibitor, s Woodburn Liberal (472 A.A.), d Northwood Dainty (1745 B.).
- 1013 A. G. Hunter, "Northwood Loon" (C.R.); calved 2nd December, 1930, bred by exhibitor, s Woodburn Liberal (472 A.A.), d Mundarra Princess Ruby (1743 B.).

**JUDGING ARRANGEMENTS.**

The steers are to be weighed alive on the day previous to judging and the live weights handed to the judge. In the first place, the steers are to be judged alive (by the Red Poll judge, in the Red Poll ring), on the lines of breed characteristics and suitability for the beef trade. A maximum number of 40 points can be awarded to exhibits when alive.

The steers are to be sold by auction at the Show Grounds on behalf of the exhibitor, and will (on a date to be fixed) be slaughtered in the presence of the judge (a butcher), weighed for dead weight, and judged on appearance, when dressed, for color, quality and value of meat and hide. The maximum number of points which can be awarded for the dead carcass and hide is 60. The live weight is also to be furnished to the carcass judge, who has power to have the carcass cut as he wishes, in order to arrive at a correct judgment. The prizes are to be awarded to the exhibits that gain most points in the two judgings, and are the property of the exhibitors who enter the steers, and not of the purchaser.

After the final awards are made, the meat must be placed on exhibition for two days at butchers' shops within a radius of six miles from Melbourne G.P.O., due notice of days and place to be given to the public. The judges are to be asked to furnish reports on this competition to the Red Poll Cattle Breeders' Association of Australasia, Temple Court, 422 Collins Street, Melbourne.

Note.—Exhibits in the above class are eligible to compete in Class 298 and also Classes 299 and 307 if under 2 years old on judging day.

**SPECIAL NOTIFICATION.**

It is the intention of the Red Poll Cattle Breeders' Association of Australasia to offer for competition at the 1933 Show prizes of—First, £10/10/- second, £5/5/-; under the same conditions as those specified above.

**TYPE AND UTILITY DIVISION.**

Prizes in this Division are presented by the Government of Victoria.



Cows competing in these Classes must have gained a Government Herd Testing Certificate during the year ending 31st July, 1932.

Judges will award numerical estimate, not exceeding 100 points, to all competitors in each Class for type and conformation.

Cow which has given highest yield of butter fat in Class to receive the highest number of points that the Judge awarded in the same Class for type; others, pro rata.

**CLASS.**

181. \***COW** (Certificate, junior or senior 4-year-old, and mature cow standard) (Special)—Prizes—£4; £2; £1. Entry fee 14/., Members 8/-.

1014 Department of Agriculture, "Victoria Joan of Arc" (1244 B.). (See also Class 168.)

1015 C. Bassett-Smith, "Temperley Rosita" (1648 A.). (See also Class 168.)

**CLASS.**

182. \***COW** (Certificate, junior or senior 3-year-old standard) (Special)—Prizes—£4; £2; £1. Entry fee 14/., Members 8/-.

No Entry.

**CLASS.**

183. \***HEIFER** (Certificate, junior or senior 2-year-old standard) (Special)—Prizes—£4; £2; £1. Entry fee 14/., Members 8/-.

1016 Department of Agriculture, "Victoria Vesuvius" (2344 A.). (See also Class 169.)

A gold medal, donated by the Red Poll Cattle Society of Great Britain and Ireland (through the Red Poll Cattle Breeders' Association of Australasia) will be presented to the most successful exhibitor in this Section. Three points will be awarded for a first prize, two for a second prize, and one for a third prize in each numbered class.

**CHAMPION PRIZES OF AUSTRALIA.**

**RED POLL BULL** (excluding 1-year-old class)—Government Certificate and Society's Sash.

**RESERVE CHAMPION RED POLL BULL**—Society's Sash.

**RED POLL COW OR HEIFER** (excluding 1-year-old class)—Government Certificate and Society's Sash.

**RESERVE CHAMPION RED POLL COW OR HEIFER**—Society's Sash.

**Section 16—Dairy Shorthorns.**

Judge: G. McWHINNEY, Esq.

Steward: W. C. GREAVES, Jr., Esq.

(Entries limited to three in each Class from any one Exhibitor, except in Classes 187 and 193, where only two entries are allowed.)

Cattle entered in this Section must be registered in a recognised Herd Book. Animals under 12 months must be recorded as the progeny of registered parents. For particulars of registration in the Dairy Shorthorn Herd Book, apply to the Secretary, The Dairy Shorthorn Association of Australia, Temple Court, 422 Collins-street, Melbourne.

**NOTE.—Dairy Shorthorns not registered prior to 31st July will only be permitted to be entered for the Show on payment of double entry fees.**

Cows and Heifers entered in the "In-Calf" Classes must be stripped out prior to entering the Judging Ring.

CLASS.

184. **BULL, 4 years old or over—Prizes—£4; £2; £1. Entry fee 14/-, Members 8/-.**

- 1017 Shanks Bros., "Willow Park Benefactor" (D.S.H.B.A.), red and white, calved 16th September, 1926, bred by W. K. Atkinson, s Willow Park Reflector (D.S.H.B.A.), d Willow Park Queenie 5th (D.S.H.B.A.).
- 1018 Kerr Bros., "Plaspower Royalist 2nd" (imp.) (D.S.H.B.A.), roan, calved 5th December, 1928, bred by G. E. Fitz Hugh, s Colescombe King John [154899 C.H.B.], d Thrup Dairymaid [10703 C.H.B.].
- 1019 Executors R. R. Whitechurch, "Morven Connaught Duke" (D.S.H.B.A.), roan, calved 8th October, 1295, bred by Kerr Bros., s Connaught 60th (D.S.H.B.A.), d Morven Ruby 7th (D.S.H.B.A.).

CLASS.

185. **BULL, 3 years old—Prizes—£4; £1; Card. Entry fee 14/-, Members, 8/-.**

- 1020 Executors R. R. Whitechurch, "Morven Oxford Duke 3rd" (D.S.H.B.A.), roan, calved 30th November, 1929, bred by Kerr Bros., s Connaught 60th (D.S.H.B.A.), d Morven Oxford Summerton 8th (D.S.H.B.A.).
- 1021 F. G. Sadler, "Hillcrest Renown 87th" (D.S.H.B.A.), roan, calved 5th June, 1930, bred by exhibitor, s Hillcrest Renown 38th (D.S.H.B.A.), d Hillcrest Pet 17th (D.S.H.B.A.).
- 1022 W. K. Atkinson, "Willow Park Imperial 3rd" (D.S.H.B.A.), roan, calved 6th August, 1929, bred by exhibitor, s Darbalaru Havelock (D.S.H.B.A.), d Willow Park Fairy (D.S.H.B.A.).

CLASS.

186. **BULL, 2 years old—Prizes—£3; £1; Card. Entry fee 10/-, Members 7/-.**

- 1023 Shanks Bros., "Willow Park Chancellor" (D.S.H.B.A.), roan, calved 18th July, 1930, bred by W. K. Atkinson, s Willow Park Reflector (D.S.H.B.A.), d Willow Park Chance (D.S.H.B.A.).
- 1024 Kerr Bros., "Morven Lord Cressida 2nd" (D.S.H.B.A.), red, little white, calved 6th January, 1931, bred by exhibitors, s Morven Lord Cressida (D.S.H.B.A.), d Morven Cressida 16th (D.S.H.B.A.).
- 1025 Kerr Bros., "Morven Lord Cressida 3rd" (D.S.H.B.A.), roan, calved 20th May, 1931, bred by exhibitors, s Morven Ruby Duke (D.S.H.B.A.), d Morven Cressida 17th (D.S.H.B.A.).
- 1026 T. T. McInerney, "Willow Park Prince 6th" (D.S.H.B.A.), red, calved 8th September, 1930, bred by W. K. Atkinson, s Willow Park Reflector (D.S.H.B.A.), d Willow Park Princess 7th (D.S.H.B.A.).
- 1027 Executors R. R. Whitechurch, "Poplar Vale Duchess 281st" (D.S.H.B.A.), red and white, calved 7th July, 1930, bred by exhibitors, s Morven Connaught Duke (D.S.H.B.A.), d Poplar Vale Duchess of Derrimut 30th (D.S.H.B.A.).
- 1028 F. G. Sadler, "Hillcrest Renown 103rd" (D.S.H.B.A.), red, calved 26th November, 1930, bred by exhibitor, s Hillcrest Renown 11th (D.S.H.B.A.), d Hillcrest Roany 3rd (D.S.H.B.A.).

## DAIRY SHORTHORNS.

75

- 1029 F. G. Sadler, "Hillcrest Renown 89th" (D.S.H.B.A.), red and white, calved 17th July, 1930, bred by exhibitor, s Hillcrest Renown 38th (D.S.H.B.A.), d Hillcrest Moss Rose 3rd (D.S.H.B.A.).
- 1030 F. G. Sadler, "Hillcrest Renown 123rd" (D.S.H.B.A.), roan, calved 1st April, 1931, bred by exhibitor, s Hillcrest Renown 38th (D.S.H.B.A.), d Hillcrest Pet 11th (D.S.H.B.A.).
- 1031 W. K. Atkinson, "Willow Park Duke 7th" (D.S.H.B.A.), roan, calved 24th August, 1930, bred by exhibitor, s Willow Park Imperial 2nd (D.S.H.B.A.), d Willow Park Duchess 9th (D.S.H.B.A.).
- 1032 W. K. Atkinson, "Willow Park Brilliant 2nd" (D.S.H.B.A.), roan, calved 21st January, 1931, bred by exhibitor, s Willow Park Banker 3rd (D.S.H.B.A.), d Willow Park Bloom (D.S.H.B.A.).
- 1033 W. K. Atkinson, "Willow Park Banker 5th" (D.S.H.B.A.), red and white, calved 14th April, 1931, bred by exhibitor, s Willow Park Reflector (D.S.H.B.A.), d Willow Park Camelia (D.S.H.B.A.).
- 1034 J. G. Hopkins, "Grand Pre Admiral" (D.S.H.B.A.), roan, calved 15th September, 1930, bred by S. H. Ebery, s Grand Pre Comet (D.S.H.B.A.), d Grand Pre Daisy Belle (D.S.H.B.A.).
- 1035 Michael Shanahan, "Glen Pedder Duke 78th" (D.S.H.B.A.), roan, calved 19th March, 1931, bred by exhibitor, s Willow Park Handsome (D.S.H.B.A.), d Glen Pedder Queenie (D.S.H.B.A.).
- 1036 J. Lidgett, "182nd Earl of Pentland" (D.S.H.B.A.), roan, calved 4th February, 1931, bred by exhibitor, s 132nd Earl of Pentland (D.S.H.B.A.), d Pearlle 5th (D.S.H.B.A.).
- 1037 Sadler and McClung, "Hillcrest Renown 108th" (D.S.H.B.A.), roan, calved 20th May, 1931, bred by F. G. Sadler, s Hillcrest Renown 11th (D.S.H.B.A.), d Hillcrest Pet 14th (D.S.H.B.A.).

**CLASS.**

- 187. **BULL, 1 year old—Prizes—£3; £1; Card. Entry fee 10/-, Members 7/-.**
- 1038 E. H. Lewis, "Monan's Bates Duke 3rd" (Prog., S.H.B.A.), roan, calved 1st September, 1931, bred by W. Kerr, s Darley Cressida Duke (Vol. 7, S.H.B.A.), d Manor Bates 3rd (2155 S.H.B.A.).
- 1039 Kerr Bros., "Morven Lord Cressida 4th" (C.R.), red, little white, calved 20th July, 1931, bred by exhibitors, s Plaspower Royalist 2nd (imp.) (D.S.H.B.A.), d Morven Cressida 26th (D.S.H.B.A.).
- 1040 Kerr Bros., "Morven Lord Cressida 6th" (C.R.), roan, calved 10th September, 1931, bred by exhibitors, s Plaspower Royalist 2nd (imp.) (D.S.H.B.A.), d Morven Cressida 23rd (D.S.H.B.A.).
- 1041 Executors R. R. Whitechurch, "Poplar Vale Prince 287th" (C.R.), roan, calved 17th July, 1931, bred by exhibitors, s Morven Connaught Duke (D.S.H.B.A.), d Poplar Vale Princess 216th (D.S.H.B.A.).
- 1042 Executors R. R. Whitechurch, "Poplar Vale Prince 291st" (C.R.), red, calved 4th September, 1931, bred by exhibitors, s Morven Connaught Duke (D.S.H.B.A.), d Poplar Vale Princess 187th (D.S.H.B.A.).
- 1043 F. G. Sadler, "Hillcrest Duke of Brunswick 15th" (C.R.), roan, calved 21st October, 1931, bred by exhibitor, s Morven Duke of Brunswick 2nd (D.S.H.B.A.), d Hillcrest Matilda 1st (D.S.H.B.A.).
- 1044 F. G. Sadler, "Morven Count Rubio 2nd" (C.R.), roan, calved 6th October, 1931, bred by Kerr Bros., s Plaspower Royalist 2nd (imp.) (D.S.H.B.A.), d Morven Ruby 15th (D.S.H.B.A.).
- 1045 W. K. Atkinson, "Willow Park Count 2nd" (C.R.), roan, calved 31st August, 1931, bred by exhibitor, s Willow Park Imperial 2nd (D.S.H.B.A.), d Willow Park Countess 4th (D.S.H.B.A.).
- 1046 W. K. Atkinson, "Willow Park Imperial 5th" (C.R.), red and white, calved 24th August, 1931, bred by exhibitor, s Willow Park Banker 3rd (D.S.H.B.A.), d Willow Park Fairy 4th (D.S.H.B.A.).
- 1047 R. G. Linsdell, "Henry 2nd" (C.R.), roan, calved 1st November, 1931, bred by T. Prendergast, s Hillfield Chief 17th (D.S.H.B.A.), d Morven Cressida 27th (D.S.H.B.A.).
- 1048 J. G. Hopkins, "Carramar Prince Royal" (C.R.), roan, calved 5th October, 1931, bred by exhibitor, s Bolinda Duke of Derrimut 499th (D.S.H.B.A.), d Holly Queen 4th (D.S.H.B.A.).
- 1049 Michael Shanahan, "Glen Pedder Duke 79th" (D.S.H.B.A.), roan, calved 17th July, 1931, bred by exhibitor, s Willow Park Valour 2nd (D.S.H.B.A.), d Glen Pedder Lorna 2nd (D.S.H.B.A.).

Every **"NUGGET"** tin opens with a twist 3d., 6d. & 10d.

76

DAIRY SHORTHORNS.

- 1050 Michael Shanahan, "Glen Pedder Duke 83rd" (D.S.H.B.A.), red, calved 28th August, 1931, bred by exhibitor, s Willow Park Volant 2nd (D.S.H.B.A.), d Glen Pedder Flower 2nd (D.S.H.B.A.).
- 1051 J. P. Morrissey, "Glen Alvie Duke" (C.R.), roan, calved 26th October, 1931, bred by exhibitor, s Poplar Vale Prince 198th (D.S.H.B.A.), d Hillcrest Madira 1th (D.S.H.B.A.).
- 1052 Edward Whitechapel, "Poplar Vale Prince 295th" (D.S.H.B.A.), red, calved 27th October, 1931, bred by Executors R. B. Whitechurch, s Morven Connaught Duke (D.S.H.B.A.), d Poplar Vale Duchess 59th (D.S.H.B.A.).
- 1053 J. Lidgett, "Pentland's Paymaster" (C.R.), roan, calved 5th July, 1931, bred by exhibitor, s 132nd Earl of Pentland (D.S.H.B.A.), d Braelands Miss Matilda 2nd (D.S.H.B.A.).
- 1054 J. Lidgett, "Pentland's Adonis" (C.R.), roan, calved 4th July, 1931, bred by exhibitor, s Oxford's Duke of Cambridge 28th (D.S.H.B.A.), d Pearl Beauty 14th (D.S.H.B.A.).
- 1055 W. and L. J. Lidgett, "Pentland's Adjuster" (C.R.), roan, calved 8th September, 1931, bred by J. Lidgett, s Oxford's Duke of Cambridge 28th (D.S.H.B.A.), d Princess Rose 6th (D.S.H.B.A.).
- 1056 W. and L. J. Lidgett, "184th Earl of Pentland" (C.R.), roan, calved 2nd August, 1931, bred by J. Lidgett, s Oxford's Duke of Cambridge 28th (D.S.H.B.A.), d Rosebud 4th (D.S.H.B.A.).

CLASS

188. COW, 5 years old or over (in milk)—Prizes—£4; £1; Card. Entry fee 14/-. Members 8/-.

- 1057 Kerr Bros., "Morven Oxford Summerton 16th" (D.S.H.B.A.), roan, calved 15th November, 1927, bred by exhibitors, s Connaught 60th (D.S.H.B.A.), d Morven Oxford Summerton 8th (D.S.H.B.A.).
- 1058 Kerr Bros., "Morven Rosa Hope" (D.S.H.B.A.), red, little white, calved 5th October, 1927, bred by exhibitors, s Connaught 60th (D.S.H.B.A.), d Darley Rosa Hope's Duchess 3rd (D.S.H.B.A.).
- 1059 F. G. Sadler, "Hillcrest Pet 8th" (D.S.H.B.A.), red, calved 2nd November, 1923, bred by exhibitor, s Willow Park Renown (D.S.H.B.A.), d Hillcrest Pet 2nd (D.S.H.B.A.).
- 1060 W. K. Atkinson, "Willow Park Moss Rose" (D.S.H.B.A.), white, calved 10th February, 1923, bred by exhibitor, s Barbara Harelock (D.S.H.B.A.), d Willow Park Blanche Rose 10th (D.S.H.B.A.).
- 1061 W. K. Atkinson, "Willow Park Damsel 2nd" (D.S.H.B.A.), roan, calved 7th October, 1926, bred by exhibitor, s Willow Park Reflector (D.S.H.B.A.), d Willow Park Damsel (D.S.H.B.A.).
- 1062 W. K. Atkinson, "Willow Park Duchess 5th" (D.S.H.B.A.), roan, calved 31st October, 1923, bred by exhibitor, s Willow Park Count (D.S.H.B.A.), d Willow Park Duchess 2nd (D.S.H.B.A.).
- 1063 J. Lidgett, "Pearl Beauty 12th" (D.S.H.B.A.), roan, calved 10th November, 1923, bred by exhibitor, s 9th Earl of Pentland (D.S.H.B.A.), d Pearl Beauty 6th (D.S.H.B.A.).

CLASS

189. COW, 5 years old or over (in calf)—Prizes—£4; £1; Card. Entry fee 14/-. Members 8/-.

- 1064 Kerr Bros., "Morven Empress of Brunswick" (D.S.H.B.A.), red, calved 2nd September, 1924, bred by exhibitors, s Morven Emperor 6th (D.S.H.B.A.), d Morven Duchess of Brunswick 3rd (D.S.H.B.A.).
- 1065 Executors R. B. Whitechurch, "Poplar Vale Princess 241st" (D.S.H.B.A.), red, calved 11th July, 1925, bred by exhibitors, s Poplar Vale Prince 136th (D.S.H.B.A.), d Poplar Vale Princess 181st (D.S.H.B.A.).
- 1066 F. G. Sadler, "Hillcrest Pet 10th" (D.S.H.B.A.), roan, calved 16th September, 1924, bred by exhibitor, s Willow Park Renown (D.S.H.B.A.), d Hillcrest Pet 1st (D.S.H.B.A.).
- 1067 W. K. Atkinson, "Willow Park Camelia 3rd" (D.S.H.B.A.), roan, calved 16th November, 1926, bred by exhibitor, s Willow Park Design (D.S.H.B.A.), d Willow Park Camelia (D.S.H.B.A.).

Every **"NUGGET"** tin opens with a twist 3d., 6d. & 10d.

---

The Only Breed to Produce a GRAND CHAMPION COW  
under Victorian Government Standard Herd Test Regulations.

# The DAIRY SHORTHORN

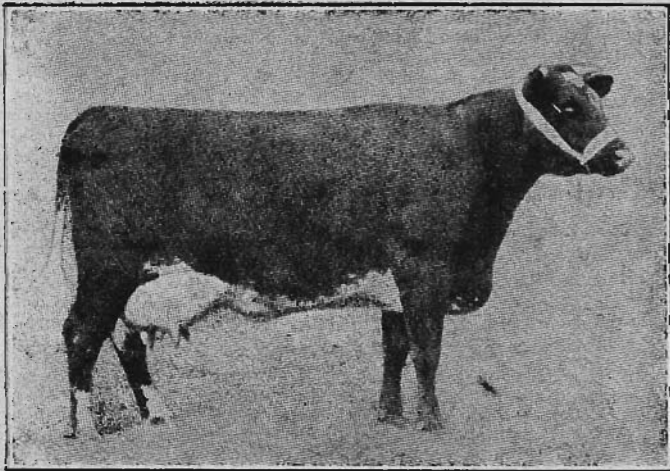

**THE FARMERS' FRIEND!**

Cows of this breed combine heavy milk production with fleshing qualities that prove them to be dual purpose cattle, and it is **THE DUAL PURPOSE COW THAT THE MODERN FARMER REQUIRES.**

**THE DAIRY SHORTHORN ASSOCIATION OF AUSTRALIA** solicits your support in fostering the interests of this breed and in maintaining a Herd Book in which each animal is classified according to authenticated pedigree on lines similar to those adopted by the Association in Great Britain.

**REGISTER YOUR CATTLE** . . . . . The Fee to Members is 10/- per head  
**BECOME A MEMBER** . . . . . The Subscription is £2/2/- per annum  
**THE FIRST VOLUME OF THE HERD BOOK IS NOW BEING COMPILED.**

For Breeders' Names and Other Information Communicate with the  
**Secretary, The Dairy Shorthorn Association of Australia,**  
TEMPLE COURT, 422 COLLINS STREET, MELBOURNE, C.1.

*The Annual General Meeting of Members will be held in the  
Breeders' Room in the Administrative Building on the Show  
Grounds, at 2 p.m. on Tuesday, 20th September, 1932.*

# John McNamara & Co. Australia's Biggest and Best Stock Selling Service.

PTY. LTD., 515 COLLINS STREET, MELBOURNE.  
Market Reports from 3DB, 12.30 and 6.50 p.m. Daily.

78

## DAIRY SHORTHORNS.

- 1065 J. Lidgett, "Pearl Roan 8th" (D.S.H.B.A.), roan, calved 10th December, 1924, bred by exhibitor, s 99th Earl of Pentland (D.S.H.B.A.), d Pearl Roan 5th (D.S.H.B.A.).
- 1069 J. Lidgett, "Pearl Beauty 14th" (D.S.H.B.A.), roan, calved 17th October, 1924, bred by exhibitor, s 99th Earl of Pentland (D.S.H.B.A.), d Pearl Beauty 8th (D.S.H.B.A.).

### CLASS.

190. COW, 4 years old (in milk or in calf)—Prizes—£4; £1; Card. Entry fee 14/-, Members 8/-.

- 1070 Kerr Bros., "Morven Empress of Brunswick 2nd" (D.S.H.B.A.), roan, calved 11th September, 1928, bred by exhibitors, s Connaught 60th (D.S.H.B.A.), d Morven Empress of Brunswick (D.S.H.B.A.).
- 1071 Executors R. R. Whitechurch, "Poplar Vale Princess 249th" (D.S.H.B.A.), roan, calved 23rd September, 1928, bred by exhibitors, s Morven Connaught Duke (D.S.H.B.A.), d Poplar Vale Princess 150th (D.S.H.B.A.).
- 1072 Executors R. R. Whitechurch, "Poplar Vale Princess 263rd" (D.S.H.B.A.), red, calved 27th July, 1929, bred by exhibitors, s Morven Connaught Duke (D.S.H.B.A.), d Poplar Vale Princess 243rd (D.S.H.B.A.).
- 1073 F. G. Sadler, "Hillcrest Princess 12th" (D.S.H.B.A.), red, little white, calved 31st July, 1928, bred by exhibitor, s Hillcrest Renown 11th (D.S.H.B.A.), d Poplar Vale Princess 94th (D.S.H.B.A.).
- 1074 J. Lidgett, "Rosebud 5th" (D.S.H.B.A.), red, calved 11th September, 1928, bred by exhibitor, s 126th Earl of Pentland (D.S.H.B.A.), d Rosebud (D.S.H.B.A.).

### CLASS.

191. HEIFER, 3 years old (in milk or in calf)—Prizes—£3; £1; Card. Entry fee 10/-, Members 7/-.

- 1075 Kerr Bros., "Morven Duchess of Brunswick 26th" (D.S.H.B.A.), red, little white, calved 24th October, 1929, bred by exhibitors, s Connaught 60th (D.S.H.B.A.), d Morven Duchess of Brunswick 3rd (D.S.H.B.A.).
- 1076 Executors R. R. Whitechurch, "Poplar Vale Princess 265th" (D.S.H.B.A.), roan, calved 23rd October, 1929, bred by exhibitors, s Morven Connaught Duke (D.S.H.B.A.), d Poplar Vale Duchess 57th (D.S.H.B.A.).
- 1077 F. G. Sadler, "Hillcrest Pet 27th" (D.S.H.B.A.), roan, calved 2nd July, 1929, bred by exhibitor, s Hillcrest Charming Duke 12th (D.S.H.B.A.), d Hillcrest Pet 18th (D.S.H.B.A.).
- 1078 F. G. Sadler, "Hillcrest Diana 5th" (D.S.H.B.A.), roan, calved 21st June, 1930, bred by exhibitor, s Hillcrest Renown 38th (D.S.H.B.A.), d Hillcrest Diana (D.S.H.B.A.).
- 1079 W. K. Atkinson, "Willow Park Queenie 23rd" (D.S.H.B.A.), roan, calved 2nd September, 1929, bred by exhibitor, s Darbalara Havelock (D.S.H.B.A.), d Willow Park Queenie 16th (D.S.H.B.A.).
- 1080 W. K. Atkinson, "Willow Park Queenie 24th" (D.S.H.B.A.), red and white, calved 1st October, 1929, bred by exhibitor, s Willow Park Design (D.S.H.B.A.), d Willow Park Queenie 15th (D.S.H.B.A.).
- 1081 Michael Shanahan, "Glen Pedder Cherry" (D.S.H.B.A.), roan, calved 17th September, 1929, bred by exhibitor, s Willow Park Handsome (D.S.H.B.A.), d Glen Pedder Fanny 3rd (D.S.H.B.A.).
- 1082 Michael Shanahan, "Glen Pedder Pamela" (D.S.H.B.A.), roan, calved 3rd November, 1929, bred by exhibitor, s Willow Park Handsome (D.S.H.B.A.), d Glen Pedder Queenie (D.S.H.B.A.).
- 1083 J. Lidgett, "Rose Bloom" (D.S.H.B.A.), roan, calved 29th August, 1929, bred by exhibitor, s Braelands Beverley Duke (D.S.H.B.A.), d Rosebud (D.S.H.B.A.).

### CLASS.

192. HEIFER, 2 years old—Prizes—£3; £1; Card. Entry fee 10/-, Members 7/-.

- 1084 Kerr Bros., "Morven Ruby 26th" (D.S.H.B.A.), red, little white, calved 27th August, 1930, bred by exhibitors, s Connaught 60th (D.S.H.B.A.), d Morven Ruby 15th (D.S.H.B.A.).
- 1085 Executors R. R. Whitechurch, "Poplar Vale Princess 284th" (D.S.H.B.A.), roan, calved 27th July, 1930, bred by exhibitors, s Morven Connaught Duke (D.S.H.B.A.), d Poplar Vale Princess 155th (D.S.H.B.A.).

We test the sight accurately and supply up-to-date Eye-Wear.  
**ALFRED NOTT PTY. LTD.**  
T. and G. Building, Cr. Collins and Russell Streets.

# John McNamara & Co. PTY. LTD., 515 COLLINS STREET, MELBOURNE.

Fat and Store Stock Specialists. Have the largest weekly truck allotment. Trucks available for any market.

## DAIRY SHORTHORNS.

79

- 1086 F. G. Sadler, "Hillcrest Rosetta 11th" (D.S.H.B.A.), roan, calved 26th October, 1930, bred by exhibitors, s Hillcrest Renown 38th (D.S.H.B.A.), d Hillcrest Rosetta 4th (D.S.H.B.A.).
- 1087 F. G. Sadler, "Hillcrest Moss Rose 16th" (D.S.H.B.A.), roan, calved 4th October, 1930, bred by exhibitor, s Hillcrest Renown 38th (D.S.H.B.A.), d Hillcrest Moss Rose 6th (D.S.H.B.A.).
- 1088 F. G. Sadler, "Hillcrest Pet 29th" (D.S.H.B.A.), red, calved 12th September, 1930, bred by exhibitor, s Morven Duke of Brunswick 2nd (D.S.H.B.A.), d Hillcrest Pet 18th (D.S.H.B.A.).
- 1089 W. K. Atkinson, "Willow Park Dainty 5th" (D.S.H.B.A.), roan, calved 12th August, 1930, bred by exhibitor, s Willow Park Banker 2nd (D.S.H.B.A.), d Willow Park Dainty 3rd (D.S.H.B.A.).
- 1090 W. K. Atkinson, "Willow Park Duchess 16th" (D.S.H.B.A.), roan, calved 10th August, 1930, bred by exhibitor, s Willow Park Reflector (D.S.H.B.A.), d Willow Park Duchess 5th (D.S.H.B.A.).
- 1091 J. P. Morrissy, "Glen Alvie Princess" (D.S.H.B.A.), red, calved 15th September, 1930, bred by exhibitor, s Poplar Vale Prince 198th (D.S.H.B.A.), d Hillcrest Monica 4th (D.S.H.B.A.).
- 1092 J. P. Morrissy, "Glen Alvie Princess 5th" (D.S.H.B.A.), roan, calved 2nd October, 1930, bred by exhibitor, s Poplar Vale Prince 198th (D.S.H.B.A.), d Cherry Ripe (D.S.H.B.A.).
- 1093 W. Kerr, "Monan's Duchess of Derrimut 14th" (Prog., S.H.B.A.), red, calved 10th September, 1930, bred by exhibitor, s Monan's Bate's Duke (1657 S.H.B.A.), d Monan's Duchess of Derrimut 1st (2156 S.H.B.A.).
- 1094 J. Lidgett, "Princess Rose 11th" (D.S.H.B.A.), roan, calved 3rd July, 1930, bred by exhibitor, s 132nd Earl of Pentland (D.S.H.B.A.), d Princess Rose 6th (D.S.H.B.A.).
- 1095 W. and L. J. Lidgett, "Roseleaf 10th" (D.S.H.B.A.), roan, calved 12th December, 1930, bred by J. Lidgett, s 132nd Earl of Pentland (D.S.H.B.A.), d Roseleaf 3rd (D.S.H.B.A.).

### CLASS.

193. HEIFER, 1 year old—Prizes—£3; £1; Card. Entry fee 10/-, Members 7/-.

- 1096 F. E. Selwyn Scott, "Yuulong Rose" (C.R.), red, calved 14th October, 1931, bred by exhibitor, s Willow Park Banker 3rd (D.S.H.B.A.), d Willow Park Duchess 14th (D.S.H.B.A.).
- 1097 Kerr Bros., "Morven Duchess of Brunswick 35th" (C.R.), roan, calved 1st August, 1931, bred by Kerr Bros., s Plaspower Royalist 2nd (imp.) (D.S.H.B.A.), d Morven Duchess of Brunswick 11th (D.S.H.B.A.).
- 1098 Executors R. R. Whitechurch, "Poplar Vale Princess 311th" (C.R.), red, calved 7th September, 1931, bred by exhibitors, s Morven Connaught Duke (D.S.H.B.A.), d Poplar Vale Duchess 57th (D.S.H.B.A.).
- 1099 F. G. Sadler, "Hillcrest Roany 18th" (C.R.), roan, calved 2nd September, 1931, bred by exhibitor, s Hillcrest Renown 11th (D.S.H.B.A.), d Hillcrest Roany 8th (D.S.H.B.A.).
- 1100 W. K. Atkinson, "Willow Park Duchess 20th" (C.R.), roan, calved 27th September, 1931, bred by exhibitor, s Willow Park Governor (D.S.H.B.A.), d Willow Park Duchess 11th (D.S.H.B.A.).
- 1101 W. K. Atkinson, "Willow Park Queenie 28th" (C.R.), roan, calved 27th August, 1931, bred by exhibitor, s Willow Park Banker 3rd (D.S.H.B.A.), d Willow Park Queenie 8th (D.S.H.B.A.).
- 1102 Michael Shanahan, "Glen Pedder Bessie 3rd" (D.S.H.B.A.), red, calved 4th July, 1931, bred by exhibitor, s Willow Park Handsome (D.S.H.B.A.), d Glen Pedder Bessie 2nd (D.S.H.B.A.).
- 1103 J. P. Morrissy, "Glen Alvie Princess 6th" (C.R.), roan, calved 16th October, 1931, bred by exhibitor, s Poplar Vale Prince 198th (D.S.H.B.A.), d Cherry Ripe (D.S.H.B.A.).
- 1104 W. Kerr, "Monan's Bate's 4th" (Prog., S.H.B.A.), roan, calved 17th August, 1931, bred by exhibitor, s Darley Cressida Duke (Vol. 7, S.H.B.A.), d Monan's Bates (Vol. 7, S.H.B.A.).
- 1105 J. Lidgett, "Pearl Roan 19th" (C.R.), roan, calved 5th September, 1931, bred by exhibitor, s Oxford's Duke of Cambridge 28th (D.S.H.B.A.), d Pearl Roan 5th (D.S.H.B.A.).

Your eyesight should be tested at least every two years!

ALFRED NOTT PTY. LTD.

T. and G. Building, Cr. Collins and Russell Streets.

THE SUCCESSFUL SALESMEN—

**John McNamara & Co.** PTY. LTD., 515 COLLINS STREET, MELBOURNE.  
FAT AND STORE STOCK AND LAND SPECIALISTS.

80

DAIRY SHORTHORNS.

CLASS.

194. \*GROUP PRIZES (Special), one male and two females, any age, bred by exhibitor. Competition for these prizes is limited to animals entered in the ordinary classes—Prizes—£4; £1; Card. Entry fee 14/-. Members 8/-.

- 1106 Kerr Bros.
- 1107 Executors R. R. Whitechurch.
- 1108 F. G. Sadler.
- 1109 W. K. Atkinson.
- 1110 W. K. Atkinson.
- 1111 J. Lidgett.

**TYPE AND UTILITY DIVISION.**

Prizes in this Division are presented by the Government of Victoria.

Cows competing in these Classes must have gained a Government Herd Testing Certificate during the year ending 31st July, 1932.

Judges will award numerical estimate, not exceeding 100 points, to all competitors in each Class for type and conformation.

Cow which has given highest yield of butter fat in Class to receive the highest number of points that the Judge awarded in the same Class for type; others, pro rata.

CLASS.

195. \*COW (Certificate, junior or senior 4-year-old, and mature cow standard) (Special)—Prizes—£4; £2; £1. Entry fee 14/-. Members 8/-.

- 1112 W. K. Atkinson, "Willow Park Moss Rose" (D.S.H.B.A.). (See also Class 188.)
- 1113 W. K. Atkinson, "Willow Park Damsel 2nd" (D.S.H.B.A.). (See also Class 188.)
- 1114 W. K. Atkinson, "Willow Park Camelia 3rd" (D.S.H.B.A.). (See also Class 189.)

CLASS.

196. \*COW (Certificate, junior or senior 3-year-old standard) (Special)—Prizes—£4; £2; £1. Entry fee 14/-. Members 8/-.

No Entry.

CLASS.

197. \*HEIFER (Certificate, junior or senior 2-year-old standard) (Special)—Prizes—£4; £2; £1. Entry fee 14/-. Members 8/-.

- 1115 W. K. Atkinson, "Willow Park Queenie 23rd" (D.S.H.B.A.). (See also Class 191.)
- 1116 W. K. Atkinson, "Willow Park Queenie 24th" (D.S.H.B.A.). (See also Class 191.)

**CHAMPION PRIZES OF AUSTRALIA.**

DAIRY SHORTHORN BULL (excluding 1-year-old class)—Government Certificate and Society's Sash.

RESERVE CHAMPION DAIRY SHORTHORN BULL—Society's Sash.

DAIRY SHORTHORN COW OR HEIFER (excluding 1-year-old class)—Government Certificate and Society's Sash.

RESERVE CHAMPION DAIRY SHORTHORN COW OR HEIFER—Society's Sash.

---

**SEPPELT'S FAMOUS WINES.**



## Section 17—Australian Illawarra Shorthorns.

Judge: ALEX. COOK, Esq.

Steward: Dr. S. V. SEWELL.

(Entries limited to three in each Class from any one Exhibitor, except in Classes 201 and 207, where only two entries are allowed.)

Cattle entered in this Section must be registered in the Australian Illawarra Shorthorn Herd Book or other recognised Herd Book. Animals under 12 months must be recorded as the progeny of registered parents. For particulars of registration in the Australian Illawarra Shorthorn Herd Book apply to the Secretary, Victorian Branch, Australian Illawarra Shorthorn Society, Temple Court, 422 Collins-street, Melbourne.

**NOTE.—Australian Illawarra Shorthorns not registered prior to 31st July will only be permitted to be entered for the Show on payment of double entry fees.**

Cows entered in the "In-Calf" Classes must be stripped out prior to entering the Judging Ring.

## CLASS.

198. BULL, 4 years old or over—Prizes—£4; £1; Card. Entry fee 14/-. Members 8/6

- 1117 Roland Hill, "Charge of Alne Bank" (2044 I.M.S.H.B.), red, calved 2nd February, 1929, bred by H. Chittick and Son, s Royal Light of Alne Bank (1304 I.M.S.H.B.), d Charming 3rd of Alne Bank.
- 1118 Lance Lewis, "Captain of Lynwood" (1574 I.M.S.H.B.), red, calved 15th December, 1924, bred by H. N. Binks, s Coronation of Greyleigh (1557 I.M.S.H.B.), d Lena of Lynwood (2260 I.H.B. of N.S.W.).
- 1119 Miss V. Croft, "Glenburn Musket" (935 A.I.S.H.B.), red, calved 25th October, 1924, bred by East Bros., s Crusader of Greyleigh (677 I.M.S.H.B.), d Diamond 8th of Glenburn (1735 I.M.S.H.B.).
- 1120 A. and R. Ralph, "Barney of Fairfield" (1704 I.M.S.H.B.), red, calved 19th December, 1928, bred by Alexander Bros., s Fairy's Foch of Fairfield (646 I.M.S.H.B.), d Ruby 2nd of Fairfield (11558 I.M.S.H.B.).
- 1121 J. C. West, "Parkview Guardsman" (183 A.I.S.H.B.), red, calved 20th April, 1929, bred by H. Dudgeon and Son, s Jean's Monarch of Blacklands (869 I.M.S.H.B.), d Bluebell 2nd of Woodstock (16020 I.M.S.H.B.).
- 1122 L. B. Peace, "Nobleman of Kimo" (2814 M.S.H.B.A.), red, calved November, 1927, bred by J. Robinson, s Doncaster of Darbalara (1571 M.S.H.B.A.), d Melba 28th of Darbalara (10071 M.S.H.B.A.).
- 1123 J. L. Allan, "Premier 2nd of Kurrawong" (1637 I.M.S.H.B.), red and white, calved 28th September, 1926, bred by J. James and Son, s Premier of Kurrawong (1212 M.S.H.B.A.), d Snowdrop 6th of Kurrawong (14650 M.S.H.B.A.).
- 1124 J. L. Allan, "Ronald of Fairfield" (Vol. 3, A.I.S.H.B.), red, calved 4th February, 1929, bred by Alexander and Grey, s Bequest of Grey-leigh (1473 I.M.S.H.B.), d Fairy 2nd of Fairfield (5703 I.M.S.H.B.).

## CLASS.

199. BULL, 3 years old—Prizes—£4; £1; Card. Entry fee 14/-. Members 8/6.

- 1125 R. S. Teese, "Swanlea Glenray" (208 A.I.S.H.B.), red, calved 18th January, 1930, bred by J. R. Knapp and Sons, s Headlight of Parkview (1406 I.M.S.H.B.), d Gwen 2nd of Swanlea (5849 I.M.S.H.B.).

# CHATEAU TANUNDA BRANDY.

Your eyesight should be examined at least every two years!  
**ALFRED NOTT PTY. LTD.**  
**T. and G. Building, Cr. Collins and Russell Streets.**

82 AUSTRALIAN ILLAWARRA SHORTHORNS.

- 1126 Roland Hill, "Greyleigh Designer" (940 A.I.S.H.B.), red, little white, calved 26th January, 1930, bred by G. Grey, s Quenton of Greyleigh (1472 I.M.S.H.B.), d Mermaid 10th of Greyleigh (10955 I.M.S.H.B.).
- 1127 J. C. West, "Greyleigh Deserter" (530 A.I.S.H.B.), red and white, calved 14th January, 1929, bred by G. Grey, s Trump of Greyleigh (147 I.M.S.H.B.), d Connie of Greyleigh (895 I.M.S.H.B.).

CLASS.

200. BULL, 2 years old—Prizes—£3; £1; Card. Entry fee 10/,-  
 Members 7/-.

- 1128 Lance Lewis, "Greyleigh Seabright" (Vol. 3, A.I.S.H.B.), red and white, calved 31st July, 1930, bred by G. Grey, s Quenton of Greyleigh (1472 I.M.S.H.B.), d Mayflower 4th of Greyleigh (3807 I.H.B. of N.S.W.).
- 1129 A. and R. Ralph, "Moorabbin Park Butterfield" (949 A.I.S.H.B.), red, calved 7th March, 1931, bred by exhibitors, s Guide of Melross (1706 I.M.S.H.B.), d Janet 8th of Alne Bank (14314 I.M.S.H.B.).
- 1130 A. and R. Ralph, "Moorabbin Park Barney" (948 A.I.S.H.B.), red, calved 3rd January, 1931, bred by exhibitors, s Barney of Fairfield (1704 I.M.S.H.B.), d Diana of Swanlea (12221 I.M.S.H.B.).
- 1131 A. B. Ingram, "The Pines Phillip" (943 A.I.S.H.B.), red, calved 5th December, 1930, bred by P. H. E. Chittick, s Democrat of Alne Bank (1625 I.M.S.H.B.), d Polly of The Pines (10742 I.M.S.H.B.).
- 1132 F. N. Herdman, "Donrobin Royal 2nd" (939 A.I.S.H.B.), red, little white, calved 10th January, 1931, bred by A. Campbell, s Premier 2nd of Kurrawong (1637 I.M.S.H.B.), d Princess 3rd of Fairfield (12227 I.M.S.H.B.).
- 1133 J. L. Allan, "Donrobin Limeleight" (Vol. 3, A.I.S.H.B.), red and white, calved 26th March, 1931, bred by A. Campbell, s Premier 2nd of Kurrawong (1637 I.M.S.H.B.), d Lady Jean 6th of Hillview (12001 I.M.S.H.B.).

CLASS.

201. BULL, 1 year old—Prizes—£3; £1; Card. Entry fee 10/,-  
 Members 7/-.

- 1134 R. S. Teese, "Rockleigh Brilliant" (C.R.), red, little white, calved 22nd October, 1931, bred by C. Guthrey, s Reveller of Hill View (1523 I.M.S.H.B.), d Beauty 2nd of Rockleigh (14779 I.M.S.H.B.).
- 1135 R. S. Teese, "Rockleigh Pilot" (C.R.), red, calved 19th December, 1931, bred by C. Guthrey, s Beauty's Emperor of Rockleigh (2202 I.M.S.H.B.), d Primmer 5th of Rockleigh (16469 I.M.S.H.B.).
- 1136 G. Povall, "Fairfield Bouncer" (C.R.), red, little white, calved 12th December, 1931, bred by G. J. Alexander, s Fairfield Bernard (362 A.I.S.H.B.), d Fairfield Silky 10th (1903 A.I.S.H.B.).
- 1137 G. E. Baul, "Kyvalley Deferred Pay" (Vol. 3, A.I.S.H.B.), red, little white, calved 11th July, 1931, bred by exhibitor, s Myree Hill Judy's Boy (239 A.I.S.H.B.), d Layburn Annie (1761 A.I.S.H.B.).
- 1138 G. E. Baul, "Kyvalley Clover Foot" (Vol. 3, A.I.S.H.B.), red, calved 18th December, 1931, bred by exhibitor, s Myree Hill Judy's Boy (239 A.I.S.H.B.), d Layburn Ella (1766 A.I.S.H.B.).
- 1139 A. B. Ingram, "Kinlossie Captain" (C.R.), red, calved 9th September, 1931, bred by exhibitor, s General of Glenburn (1570 I.M.S.H.B.), d Lemon Grove Ethel 8th (Vol. 3, A.I.S.H.B.).
- 1140 J. C. West, "Grange Lea Rufus" (C.R.), red, calved 10th December, 1931, bred by exhibitor, s Greyleigh Deserter (530 A.I.S.H.B.), d Glenbrook Madge 2nd (2826 A.I.S.H.B.).
- 1141 S. and J. N. Howell, "Bonshaw Billy" (C.R.), red, calved 31st July, 1931, bred by exhibitors, s Modest Lad of Glenburn (2026 I.M.S.H.B.), d Princess 12th of Alne Bank (11808 I.M.S.H.B.).
- 1142 S. and J. N. Howell, "Rockleigh Handsome Lad" (C.R.), red, calved 6th November, 1931, bred by C. Guthrey, s Swanlea Glenroy (208 A.I.S.H.B.), d Rockleigh Handsome 5th (1311 A.I.S.H.B.).
- 1143 C. R. Chittick, "Lemon Grove Buttercup's Archer" (C.R.), red, calved 10th November, 1931, bred by exhibitor, s Greyleigh Archer (571 A.I.S.H.B.), d Buttercup 5th of Lemon Grove (888 I.M.S.H.B.).
- 1144 C. R. Chittick, "Lemon Grove Digger" (C.R.), red and white, calved 15th November, 1931, bred by exhibitor, s Greyleigh Archer (571 A.I.S.H.B.), d Chubby of Lemon Grove (6592 I.M.S.H.B.).

**POLLY FEED** THE GREAT MILK  
 PRODUCER  
 MANUFACTURED BY MAIZE PRODUCTS Pty. Ltd. FOOTSCRAY

**YOUR EYESIGHT! HAVE IT EXAMINED REGULARLY.**  
**ALFRED NOTT PTY. LTD.**  
**T. and G. Building, Cr. Collins and Russell Streets.**

**AUSTRALIAN ILLAWARRA SHORTHORNS.**

83

- 1145 G. J. Alexander, "Fairfield Victor" (C.R.), red, calved 1st August, 1931, bred by exhibitor, s Kinsman of Greyleigh (111 I.M.S.H.B.), d Shamrock of Fairfield (5701 I.M.S.H.B.).
- 1146 G. J. Alexander, "Fairfield Royal" (C.R.), red and white, calved 3rd September, 1931, bred by exhibitor, s Kinsman of Greyleigh (111 I.M.S.H.B.), d Lucille of Hillcrest.

**CLASS.**

202. **BULL CALF**, calved on or after 1st January, 1932—Prizes—  
£3; £1; Card. Entry fee 10/-, Members 7/-.

- 1147 R. S. Teese, "Swanlea Cygnet" (C.R.), red, calved 19th January, 1932, bred by J. R. Knapp and Sons, s Grenville of Swanlea (1628 I.M.S.H.B.), d Swanlea Collie 3rd (Vol. 2, A.I.S.H.B.).
- 1148 Roland Hill, "Devondale Bruce" (C.R.), red, calved 11th January, 1932, bred by exhibitor, s Charge of Alne Bank (2044 I.M.S.H.B.), d Buttercup 18th of Glenburn (15034 I.M.S.H.B.).
- 1149 Roland Hill, "Devondale Charge" (C.R.), red, calved 1st January, 1932, bred by exhibitor, s Charge of Alne Bank (2044 I.M.S.H.B.), d Buttercup 19th of Glenburn (15035 I.M.S.H.B.).
- 1150 C. Corrigan, "Moorabbin Park Lucky's Surprise" (C.R.), red, calved 15th January, 1932, bred by A. and R. Ralph, s Barney of Fairfield (1704 I.M.S.H.B.), d Lucky 5th of Lemon Grove (11865 I.M.S.H.B.).
- 1151 A. and R. Ralph, "Moorabbin Park Janet's Ensign" (C.R.), red, calved 8th April, 1932, bred by exhibitors, s Barney of Fairfield (1704 I.M.S.H.B.), d Janet 8th of Alne Bank (14314 I.M.S.H.B.).
- 1152 J. C. West, "Grange Lea Peter" (C.R.), red, calved 13th February, 1932, bred by exhibitor, s Parkview Guardsman (183 A.I.S.H.B.), d Allawalla Daisy 5th (2857 A.I.S.H.B.).
- 1153 S. and J. N. Howell, "Rockleigh Frances Glenray" (C.R.), red, calved 20th April, 1932, bred by C. Guthrey, s Swanlea Glenray (208 A.I.S.H.B.), d Rockleigh Frances 5th (Vol. 2, A.I.S.H.B.).
- 1154 C. R. Chittick, "Lemon Grove Empress Renown" (C.R.), red and white, calved 22nd February, 1932, bred by exhibitor, s Greyleigh Archer (571 A.I.S.H.B.), d Empress 3rd of Lemon Grove (6593 I.M.S.H.B.).

**MADE IN AUSTRALIA.**

# **AUSTRALIAN ILLAWARRA SHORTHORNS**

Founded and developed in Australia under Australian conditions, the Australian Illawarra Shorthorn Breed has made wonderful progress in New South Wales, Queensland, and Western Australia, and is fast gaining popularity with dairy farmers in Victoria, where this breed has only recently been introduced.

**Their Dairy Qualities have made them a big factor in the Dairying Industry throughout the Commonwealth.**

A Victorian Branch of the Australian Illawarra Shorthorn Society was formally established in 1930, and there are now fifty members in this State, an increase of ten during the year.

Become a member and assist in furthering the interests of this great dairy breed. The Annual Subscription is £2/2/-. Join now and attend the Annual Meeting of Members in the Breeders' Room in the Administrative Building on the Show Grounds, at 11 a.m. on Wednesday, 21st September, 1932.

**THE AUSTRALIAN ILLAWARRA SHORTHORN  
SOCIETY**

(Victorian Branch),

TEMPLE COURT, 422 COLLINS STREET, MELBOURNE, C.I.

# MATTHEW LANG & CO. WHOLESALE & FAMILY Wine & Spirit Merchants.

W. W. Senior, F. W. Stacey.  
57 MARKET STREET.

Telephone 267 Central.

## 84 AUSTRALIAN ILLAWARRA SHORTHORNS.

### CLASS.

203. COW, 4 years old or over (in milk)—Prizes—£4; £2; Card.  
Entry fee 14/-, Members 8/-.

- 1155 R. S. Teese, "Princess 3rd of Fairfield" (12227 I.M.S.H.B.), red, calved 6th June, 1927, bred by Alexander Bros., s Fussy's Pride of Fairfield (1276 I.M.S.H.B.), d Princess 2nd of Fairfield (11569 I.M.S.H.B.).
- 1156 Lance Lewis, "Duchess 16th of Greyleigh" (11463 I.M.S.H.B.), red, calved 18th March, 1927, bred by G. Grey, s Bosca of Greyleigh (205 I.H.B. of N.S.W.), d Duchess 4th of Greyleigh (550 I.H.B. of N.S.W.).
- 1157 G. J. Alexander, "Numbawarra Gracie" (1908 A.I.S.H.B.), red and white, calved 30th July, 1926, bred by Alexander Bros., s Fussy's Pride of Fairfield (1726 I.M.S.H.B.), d Gracie of Fairfield (5904 I.M.S.H.B.).
- 1158 G. J. Alexander, "Gentle of Elbon" (18022 I.M.S.H.B.), red, calved 19th June, 1922, bred by S. Noble, s Monarch of Hillcrest, d Podgy of Hillcrest.
- 1159 G. J. Alexander, "Beauty 9th of Fairfield" (A.I.S.H.B.), red, and white, calved 3rd December, 1923, bred by exhibitor, s Jellice of Fairfield (1136 I.M.S.H.B.), d Beauty 8th of Fairfield (11697 I.M.S.H.B.).

### CLASS.

204. COW, 4 years old or over (in calf)—Prizes—£4; £2; Card.  
Entry fee 14/-, Members 8/-.

- 1160 Lance Lewis, "Butterfly 4th of Greyleigh" (585 I.M.S.H.B.), red and white, calved 18th September, 1919, bred by G. Grey, s Rufus of Greyleigh (7 A.R., I.H.B. of N.S.W.), d Butterfly 3rd of Greyleigh (338 I.H.B. of N.S.W.).
- 1161 A. and R. Ralph, "Holly 3rd of Alne Bank" (14300 I.M.S.H.B.), roan, calved 12th September, 1927, bred by H. Chittick and Son, s Butterfly of Alne Bank (121 I.H.B. of N.S.W.), d Holly 2nd of Alne Bank.
- 1162 A. and R. Ralph, "Honeysuckle 4th of Alne Bank" (15068 I.M.S.H.B.), roan, calved 13th March, 1929, bred by H. Chittick and Son, s Dan of Greyleigh (97 I.M.S.H.B.), d Honeysuckle 3rd of Alne Bank.
- 1163 J. C. West, "Crummy 6th of St. Elmo" (14317 I.M.S.H.B.), red, calved 12th August, 1927, bred by R. Chittick, s Duke of St. Elmo (861 I.M.S.H.B.), d Crummy 4th of St. Elmo (6546 I.M.S.H.B.).
- 1164 J. C. West, "Nellie 7th of Kurrawong" (11837 I.M.S.H.B.), red, calved 6th July, 1923, bred by John James and Son, s Merry Count of Berry (2692 M.S.H.B.A.), d Nellie 3rd of Kurrawong (1212 M.S.H.B.A.).
- 1165 S. and J. N. Howell, "Upton Matchless 7th" (2804 A.I.S.H.B.), red roan, calved 21st April, 1929, bred by H. Daley, s Kinsman of Greyleigh (111 I.M.S.H.B.), d Matchless 4th of Upton (7885 I.M.S.H.B.).
- 1166 S. and J. N. Howell, "Upton Silver 27th" (2808 A.I.S.H.B.), red roan, calved 11th April, 1929, bred by H. Daley, s Kinsman of Greyleigh (111 I.M.S.H.B.), d Silver 8th of Upton (5650 I.M.S.H.B.).

### CLASS.

205. COW, 3 years old (in milk or in calf)—Prizes—£3; £2; Card.  
Entry fee 10/-, Members 7/-.

- 1167 R. S. Teese, "Swanlea Lorna 8th" (1448 A.I.S.H.B.), red, calved 3rd October, 1920, bred by J. R. Knapp and Sons, s Daisy's Gift of Hillview (759 I.M.S.H.B.), d Lorna 4th of Swanlea (9434 I.M.S.H.B.).

### CLASS.

206. HEIFER, 2 years old—Prizes—£3; £2; Card. Entry fee 10/-, Members 7/-.

- 1168 R. S. Teese, "Rockleigh Buttercup 2nd" (Vol. 3, A.I.S.H.B.), red, calved 18th March, 1931, bred by C. Guthrey, s Reveller of Hill View (1523 I.M.S.H.B.), d Rockleigh Buttercup (1302 A.I.S.H.B.).
- 1169 Roland Hill, "Devondale Buttercup" (Vol. 3, A.I.S.H.B.), red, calved 14th January, 1931, bred by exhibitor, s Charge of Alne Bank (2044 A.I.S.H.B.), d Buttercup 19th of Glenburn (15035 I.M.S.H.B.).
- 1170 A. and R. Ralph, "Moorabbin Park Romance" (5080 A.I.S.H.B.), red, calved 26th February, 1931, bred by exhibitors, s Guide of Melross (1706 I.M.S.H.B.), d Romance 4th of Alne Bank (14315 I.M.S.H.B.).
- 1171 A. B. Ingram, "Donrobin Vivian 2nd" (5052 A.I.S.H.B.), red, calved 2nd August, 1930, bred by A. Campbell, s Premier 2nd of Kurrawong (1637 I.M.S.H.B.), d Victor 6th of Hillview (12004 I.M.S.H.B.).

# MATTHEW LANG & CO. WHOLESALE & FAMILY Wine & Spirit Merchants.

W. W. Senior, F. W. Stacey.  
57 MARKET STREET.

Telephone 267 Central.

# SCOTTISH UNION & NATIONAL INSURANCE CO.

*Established 1824*

TOTAL ASSETS EXCEED - - £15,000,000

Chief Office for Australia—  
33 QUEEN STREET, MELBOURNE

AUSTRALIAN BOARD—

Colonel C. E. MERRETT, C.B.E.

A. F. BELL, Esq., C.M.G.

Hon. MARCUS SALTAU, M.L.C.

E. H. MONTFORT; Manager

## FIRE ACCIDENT

Buildings, Stacks, Crops, Sheep in the open  
air, Motor Cars insured at lowest current  
rates.

## OVER ONE HUNDRED YEARS SERVICE

Agents wanted where not represented

Your eyesight should be examined at least every two years!  
**ALFRED NOTT PTY. LTD.**  
**T. and G. Building, Cr. Collins and Russell Streets.**

86 AUSTRALIAN ILLAWARRA SHORTHORNS.

- 1172 F. N. Herdman, "Greyleigh Model 35th" (5030 A.I.S.H.B.), red, calved 14th October, 1930, bred by G. Grey, s Quenton of Greyleigh (1472 I.M.S.H.B.), d Model 20th of Greyleigh (11985 I.M.S.H.B.).  
 1173 F. N. Herdman, "Numbawarra Mona 2nd" (5031 A.I.S.H.B.), red and white, calved 8th September, 1930, bred by Alexander Bros., s Jellicoe of Fairfield (1136 I.M.S.H.B.), d Mona of Fairfield (13360 I.M.S.H.B.).  
 1174 J. C. West, "Grange Lea Pearl" (Vol. 3, A.I.S.H.B.), red, calved 25th December, 1930, bred by exhibitor, s Greyleigh Archer (571 A.I.S.H.B.), d Crummy 6th of St. Elmo (14317 I.M.S.H.B.).  
 1175 J. C. West, "Grange Lea Lucy" (Vol. 3, A.I.S.H.B.), red, calved 15th December, 1930, bred by exhibitor, s Greyleigh Archer (571 A.I.S.H.B.), d Alma Bank Tottie 8th (2860 A.I.S.H.B.).

CLASS.

207. HEIFER, 1 year old—Prizes—£3; £1; Card. Entry fee 10/-, Members 7/-.

- 1176 R. S. Teese, "Donrobin Bangle" (C.R.), roan, calved 6th August, 1931, bred by A. Campbell, s Premier 2nd of Kurrawong (1637 I.M.S.H.B.), d Bumper 7th of Hill View (11999 I.M.S.H.B.).  
 1177 Lance Lewis, "Erindale Buttercup" (C.R.), red and white, calved 25th September, 1931, bred by exhibitor, s Captain of Lynwood (1574 I.M.S.H.B.), d Butterfly 4th of Greyleigh (585 I.M.S.H.B.).  
 1178 A. and R. Ralph, "Moorabbin Park Shy Ann" (C.R.), calved 24th July, 1931, bred by exhibitors, s Barney of Fairfield (1704 I.M.S.H.B.), d Shy Ann of Strathmore (14322 I.M.S.H.B.).  
 1179 A. B. Ingram, "Kinlossie Violet" (C.R.), red, little white, calved 24th November, 1931, bred by exhibitor, s General of Glenburn (1570 I.M.S.H.B.), d Violet 11th of Hillview (12002 I.M.S.H.B.).  
 1180 A. B. Ingram, "Fairfield Gwen 7th" (C.R.), red, little white, calved 8th December, 1931, bred by G. J. Alexander, s Fairfield Bernard (302 A.I.S.H.B.), d Fairfield Gwen 6th (1899 A.I.S.H.B.).  
 1181 S. and J. N. Howell, "Upton Silvermine" (C.R.), red, calved 8th September, 1931, bred by H. Daley, s Upton Dairyman (126 A.I.S.H.B.), d Upton Silver 27th (2808 A.I.S.H.B.).  
 1182 G. J. Alexander, "Fairfield Perfection" (C.R.), red and white, calved 20th August, 1931, bred by G. J. Alexander and Grey Bros., s Kinsman of Greyleigh (111 I.M.S.H.B.), d Poppy of Fairfield (5903 I.M.S.H.B.).  
 1183 G. J. Alexander, "Fairfield Velvet" (C.R.), red and white, calved 5th September, 1931, bred by G. J. Alexander and Grey Bros., s Kinsman of Greyleigh (111 I.M.S.H.B.), d Thelma 2nd of Fairfield (9418 I.M.S.H.B.).

CLASS.

208. \*GROUP PRIZES (Special), one male and two females, any age. Competition for these prizes is limited to animals entered in the ordinary classes—Prizes—£4; £1; Card. Entry fee 14/-, Members 8/-.

- 1184 R. S. Teese.  
 1185 Lance Lewis.  
 1186 A. and R. Ralph.  
 1187 F. N. Herdman.  
 1188 J. C. West.  
 1189 S. and J. N. Howell.  
 1190 G. J. Alexander.

CHAMPION PRIZES OF AUSTRALIA.

- AUSTRALIAN ILLAWARRA SHORTHORN BULL (excluding 1-year-old class)—Government Certificate and Society's Sash.  
 RESERVE CHAMPION AUSTRALIAN ILLAWARRA SHORTHORN BULL—Society's Sash.  
 AUSTRALIAN ILLAWARRA SHORTHORN COW OR HEIFER (excluding 1-year-old class)—Government Certificate and Society's Sash.  
 RESERVE CHAMPION AUSTRALIAN ILLAWARRA SHORTHORN COW OR HEIFER—Society's Sash.

**SMOKE SILKY OAK** FINE CUT TOBACCO.  
 1oz. Pkts., 2oz. Flat Tins.

YOUR EYESIGHT! HAVE IT EXAMINED REGULARLY.  
ALFRED NOTT PTY. LTD.  
T. and G. Building, Cr. Collins and Russell Streets.

---

AUSTRALIAN ILLAWARRA SHORTHORNS.

87

### NOTE.

In order to overcome the nuisance of children begging for milk at the Show Grounds, arrangements have been made with Holdenson and Neilson Pty. Ltd., whereby all milk delivered at the Milk Room (beside the No. 1 Cattle Pavilion) will be purchased by that firm according to butter fat value, based upon a complete test of the bulked milk.

No milk will be purchased unless approved milk utensils are used and hygienic methods are adopted.

The cordial co-operation of exhibitors in this arrangement will be greatly appreciated.

---

## Section 18—Ayrshires.

Judge: E. G. HALL, Esq.

Stewards: W. WOODMASON, Esq.  
W. D. McCALLUM, Esq.

(Entries limited to three in each Class from any one Exhibitor, except in Classes 212 and 221, where only two entries are allowed.)

Cattle entered in this Section must be registered as Ayrshires in the Ayrshire Herd Book of Australasia or in an approved Ayrshire Herd Book outside the Commonwealth, and animals entered in the yearling classes must be recorded in the Calf Register.

For particulars of registration in the Ayrshire Herd Book of Australasia, apply to the Secretary, Temple Court, 422 Collins Street, Melbourne.

**NOTE.**—Ayrshires not registered prior to 31st July will only be permitted to be entered for the Show on payment of double entry fees.

Cows and Heifers entered in the "In-Calf" Classes must be stripped out prior to entering the Judging Ring.

---

**SMOKE SILKY OAK** FINE CUT TOBACCO.  
1oz. Pkts., 2oz. Flat Tins.

**Although not usually considered, the allowance of Meggitt Ltd. Linseed Meal fed to stock on pasture has a distinct fertilising value on the pasture.**

Obtainable from Stockkeepers or Sole Agents,  
New Zealand Loan & Mercantile Agency Co. Ltd., Melbourne.

88

**AYRSHIRES.**

**CLASS.**

**209. BULL, 4 years old or over—Prizes—£5; £2; £1; Card. Entry fee 14/., Members 8/.**

- 1191 W. Battley and Sons, "Hollybank Gordon" (7691), brown and white, calved 11th November, 1928, bred by exhibitors, s Joker of Medburn Grove (5552), d Gleneira Pelunia 2nd (14514).
- 1192 W. P. Brisbane and Sons, "Gowrie Park Scottish Standard" (6262), brown and white calved 17th September, 1925, bred by exhibitors, s Scottish Pride of Gowrie Park (3797), d Scottish Lady of Gowrie Park (10815).
- 1193 W. P. Brisbane and Sons, "Gowrie Park Scottish Patron" (7654), brown and white, calved 5th July, 1927, bred by exhibitors, s Scottish Hero of Gowrie Park (2297), d Pretty of Gowrie Park (2797).
- 1194 O'Loughlin Bros., "Glen Cocee Emulator" (6732), brown and white, calved 12th September, 1927, bred by Mill Bros., s Oakbank Radio (5983), d Edna of Glengowrie (7286).
- 1195 F. Papworth and Son, "Holly Green Crissie's Pride" (7693), white and black, calved 23rd September, 1928, bred by H. L. Webb and Son, s Holly Green Queen's Pride (6978), d Holly Green Crissie (18265).
- 1196 H. L. Webb and Son, "Holly Green Gold Coin" (6867), white and brown, calved 23rd October, 1926, bred by exhibitors, s Lily's Goldmine of Holly Green (5722), d Connie of Glen Locksley (7979).
- 1197 H. L. Webb and Son, "Holly Green Aid" (7694), brown and white, calved 30th September, 1928, bred by exhibitor, s Holly Green Queen's Pride (6078), d Holly Green Actress (15625).
- 1198 F. E. Moore and Sons, "Oakvale Magician" (Vol. XXV.), brown and white, calved 30th March, 1928, bred by exhibitors, s Headlight of Gleneira (4974), d Partful of Glen Cocee (4290).
- 1199 F. E. Moore and Sons, "Glen Cocee Democrat" (7599), brown and white, calved 24th August, 1928, bred by Mill Bros., s Oakbank Radio (5983), d Glen Cocee De Luxe (15089).
- 1200 Arthur H. S. Schier, "Summerhill Digger" (7864), brown and white, calved 20th August, 1927, bred by W. R. Coto, s Digger of Glenora (2960), d Minnie of Summerhill (8934).
- 1201 Arthur H. S. Schier, "Scotswood Prelate" (8226), brown and white, calved 13th September, 1928, bred by exhibitor, s Scotswood Fusilier (7021), d Scotswood Pearl (18930).
- 1202 A. H. Powell, "Rupertwood Bonny Mac" (8413), brown and white, calved 21st September, 1927, bred by H. V. McKay, s Bonny Scot of Gowrie Park (4594), d Lady Mac of Medburn Grove (20748).
- 1203 Mrs. Grace C. Evans, "Thirlmere Comrade" (7069), brown and white, calved 4th September, 1926, bred by H. C. Harker, s Scottish Lord of Gowrie Park (5381), d Coral of Thirlmere (12210).
- 1204 C. H. Hawkins and Son, "The Valley Mendel" (7060), brown and white, calved 2nd September, 1926, bred by exhibitors, s Radama's Farewell of Olive Dale (4242), d Marjory of The Valley (13582).
- 1205 A. Facey and Sons, "Longlands Bonnie Willie 2nd" (6874), brown and white, calved 2nd March, 1926, bred by Jonas Holmes, s Longlands Bonnie Willie (6874), d Longlands Tina 5th (18542).
- 1206 A. Facey and Sons, "Blair Athol Dream Boy" (6556), brown and white, calved 29th August, 1926, bred by A. E. Speirs, s Glengowrie Emperor (5067), d Dream of Olive Dale (19124).

**CLASS.**

**210. BULL, 3 years old—Prizes—£4; £2; £1; Card. Entry fee 14/., Members 8/.**

- 1207 Parker Bros., "Delamere Highland" (8515), white and brown, calved 8th November, 1929, bred by exhibitors, s Ben Kell Watford (6651), d Cathcart Hazeline (15365).
- 1208 Creighton Bros., "Gleneira Barry" (8557), brown and white, calved 30th August, 1929, bred by Andrew Buchanan and Sons, s Gleneira Desmond (6738), d Gleneira Balm (18024).
- 1209 F. Harrison, "Gowrieglen Bright's Jock" (8930), brown and white, calved 22nd November, 1929, bred by B. Freeman, s Gowrieglen Flash Duke (7631), d Gowrieglen Bright (21622).

**SEPPELT'S FAMOUS WINES.**



# £22,000,000

*represents*

*the amount paid to Policy Holders of the*

## WESTERN

## ASSURANCE COMPANY

*since its establishment in Canada (1851)*

*in*

### SATISFACTORY LOSS SETTLEMENTS

---

### TAKE NO RISKS

*Insure now against*

### FIRES & ACCIDENTS

*“Maximum Cover at Minimum Cost”*

---

### GOLDSBROUGH MORT & COY. LTD.

General Agents for Australia

**526 BOURKE ST., MELBOURNE C.I.**

and

**STAND 40 LENNON AV. SHOW GROUND**

*Applications For Agency Invited*

# POLLY FEED THE GREAT MILK PRODUCER

MANUFACTURED BY MAIZE PRODUCTS Plc. Ltd. FOOTSCRAY

90

## AYRSHIRES.

- 1210 Walter Andrew, "View Hill Model 2nd" (8724), white and brown, calved 6th February, 1930, bred by W. and T. Andrew, s Glen Cocee Lochiel (6217), d Bloom of View Hill (8194).
- 1211 McFarlane Bros., "Ayr Brae Maxmint" (7958), brown and white, calved 18th July, 1929, bred by exhibitors, s Oakbank Aeronaut (6329), d Mulberry 2nd of Ayr Brae (7563).
- 1212 Pettitt Bros. Pty. Ltd., "Blinkbrae Mac" (7981), brown and white, calved 12th November, 1929, bred by exhibitors, s Blinkbrae Albert (6557), d Melba 2nd of Blinkbrae (14072).
- 1213 F. E. Moore and Sons, "Oakvale Adapter" (Vol. XXV.), brown and white, calved 27th February, 1930, bred by exhibitors, s Oakvale Fairy Prince (Vol. XXV.), d Oakvale Dolly (Vol. XXV.).
- 1214 A. E. Speirs, "Olive Dale Kelvin" (8674), brown and white, calved 2nd October, 1929, bred by W. A. Oliver, s Olive Dale Radiator (6343), d Olive Dale Keepsake (18830).
- 1215 Arthur H. S. Schier, "Scotswood Bellboy" (9076), brown and white, calved 19th November, 1929, bred by exhibitor, s Bellboy of Oakbank (3545), d Victoria Bank Bella.
- 1216 W. E. Bunn, "Gladfield Victor" (8544), brown and white, calved 20th September, 1929, bred by exhibitor, s Mervyn of Gleneira (3827), d Gladfield Valerie (16080).
- 1217 C. H. Hawkins and Son, "The Valley Bandolier" (8720), white and brown, calved 20th August, 1929, bred by exhibitors, s Donald of The Valley (4077), d Babs of Oakbank (5494).
- 1218 W. G. Taylor, "Eldorado Lucas" (8070), brown and white, calved 4th October, 1929, bred by exhibitor, s Perfection of The Valley (5498), d Gleneira Letty (18073).

### CLASS.

- 211. BULL, 2 years old—Prizes—£14/6/8; £9/15/-; £6/3/4; £3/17/6; £2/11/8; £1/5/10, which amounts include entry fee sweepstakes. Entry fee and sweepstakes £1/14/-, Members £1/8/-.
- 1219 Parker Bros., "Delamere La Rue" (8843), brown and white, calved 8th March, 1931, bred by exhibitors, s Ben Kell Watford (6551), d Cathcart Linette (19718).
- 1220 Parker Bros., "Delamere Bonny Lad" (8840), brown and white, calved 10th May, 1931, bred by exhibitors, s Cathcart Bowler (8017), d Cathcart Blanche (14839).
- 1221 John E. Wright, "Lochlea Jamie" (8651), white and brown, calved 11th October, 1930, bred by exhibitor, s Scotswood Stylo 2nd (7036), d Scotswood Buttercup (16605).
- 1222 R. Goodman, "Roseneath Vernie" (Vol. XXV.), brown and white, calved 30th August, 1930, bred by exhibitor, s Roseneath Nightshade (7009), d Roseneath Violet (16593).
- 1223 R. Goodman, "Roseneath Heroic" (Vol. XXV.), brown and white, calved 24th November, 1930, bred by exhibitor, s Roseneath Nightshade (7009), d Oakbank Hoyle (18742).
- 1224 McNab Bros., "Oakbank Gilt Edge" (9031), brown and white, calved 24th November, 1930, bred by exhibitors, s Oakbank Spotlight (5985), d Oakbank Gladiola (15240).
- 1225 McNab Bros., "Oakbank Belike" (9029), brown and white, calved 19th September, 1930, bred by exhibitors, s Oakbank Rheostat (6975), d Bouquet of Oakbank (5515).
- 1226 A. W. Gorman, "Cathcart Mintie" (Vol. XXV.), red and white, calved 24th September, 1930, bred by exhibitor, s Ben Kell Watford (6551), d Cathcart Marge (17493).
- 1227 T. Knowles, "Dandy Patriot" (Vol. XXV.), brown and white, calved 4th July, 1930, bred by exhibitor, s Beleura Sarchedon (6110), d Gleneira Nicotine (20148).
- 1228 T. Knowles, "Dandy Solomon" (Vol. XXV.), white and brown, calved 20th October, 1930, bred by exhibitor, s Beleura Pensive (7968), d Beleura Solo 2nd (19513).
- 1229 A. Hubbard, "Fulham Fun" (Vol. XXV.), white and brown, calved 2nd September, 1930, bred by W. and J. Cockbill, s Olive Dale Comet (5994), d Warrook Frivol (20809).

---

**MATTHEW LANG & CO.** WHOLESALE & FAMILY  
Wine & Spirit Merchants.

W. W. Senior, F. W. Stacey.  
57 MARKET STREET.

Telephone 267 Central.

# POLLY FEED THE GREAT MILK PRODUCER

MANUFACTURED BY MAIZE PRODUCTS PL.Ltd. FOOTSCRAY

## AYRSHIRES.

91

- 1230 McFarlane Bros., "Ayr Brae Lumberman" (8414), brown and white, calved 10th September, 1930, bred by exhibitors, s Oakbank Aeronaut (6329), d Mavis of Ayr Brae (9968).
- 1231 L. Jeffrey, "Prospect Hill Aladdin" (8682), red and white, calved 5th November, 1930, bred by exhibitor, s Prospect Hill Herdsman (6990), d Prospect Hill Adeline (20638).
- 1232 L. Jeffrey, "Prospect Hill Nero" (8683), red and white, calved 13th October, 1930, bred by exhibitor, s Prospect Hill Herdsman (6990), d Nada of Prospect Hill (13695).
- 1233 M. Kennedy, "Gowrie Park Scottish Actor" (Vol. XXV.), brown and white, calved 5th August, 1930, bred by W. P. Brisbane and Sons, s Scottish Hero of Gowrie Park (2207), d Aphrodite of Woongarra (11216).
- 1234 H. L. Webb and Son, "Holly Green Royalty" (8965), brown and white, calved 13th July, 1930, bred by exhibitors, s Holly Green Reaper (6813), d Model of Holly Green (6953).
- 1235 F. E. Moore and Sons, "Oakvale Repeater" (Vol. XXV.), brown and white, calved 20th July, 1930, bred by exhibitors, s Oakvale Fairy Prince (Vol. XXV.), d Oakvale Jean (Vol. XXV.).
- 1236 Arthur H. S. Schier, "Scotswood Roderick 2nd" (Vol. XXV.), brown and white, calved 15th September, 1930, bred by exhibitor, s Federal of Warrook (5484), d Scotswood Rosella (14160).
- 1237 Arthur H. S. Schier, "Scotswood Saturn 2nd" (Vol. XXV.), brown and white, calved 5th October, 1930, bred by exhibitor, s Federal of Warrook (5484), d Scotswood Silky (16629).
- 1238 Arthur H. S. Schier, "Scotswood Ben Hur" (Vol. XXV.), brown and white, calved 20th November, 1930, bred by exhibitor, s Federal of Warrook (5484), d Victoria Bank Bella.
- 1239 Estate late W. J. Muhlebach, "Thirlmere Clarrie" (Vol. XXV.), brown and white, calved 13th August, 1930, bred by D. C. Harker, s Scottish Lord of Gowrie Park (5381), d Thirlmere Charm (16342).
- 1240 Maher Bros., "Evelyn Bennie" (8532), white and brown, calved 22nd August, 1930, bred by exhibitors, s Evelyn Reserve (7548), d Gowrie Park Brief (20213).
- 1241 D. C. Harker, "Thirlmere Painter" (Vol. XXV.), white and brown, calved 17th November, 1930, bred by exhibitor, s Scottish Lord of Gowrie Park (5381), d Poppy of Thirlmere (12211).
- 1242 J. M. Buchanan, "Strathblane Danny Boy" (9098), brown and white, calved 11th November, 1930, bred by exhibitor, s Welfare of Glen Erin (5389), d Dulcie of Ayrshire Bank (12839).
- 1243 W. T. Harker, "Wayside Winsome Scot" (Vol. XXV.), brown and white, calved 10th October, 1930, bred by exhibitor, s Great Scot of Gowrie Park (5386), d Wayside Winsome (14911).
- 1244 J. G. Andrew, "Glenayr Gallant" (8883), brown and white, calved 10th October, 1930, bred by exhibitor, s Ayr Brae Mintie (7388), d Glenayr Gwen (20090).
- 1245 J. G. Andrew, "Glenayr Gold Coin" (8886), brown and white, calved 28th November, 1930, bred by exhibitor, s Ayr Brae Mintie (7388), d Garland of Kelvin Grove (4837).
- 1246 W. and J. Cockbill, "Fulham Combine" (Vol. XXV.), brown and white, calved 2nd March, 1931, bred by exhibitors, s Olive Dale Comet (5994), d Fulham Cassie (17934).
- 1247 C. H. Hawkins and Son, "The Valley Pronto" (Vol. XXV.), brown and white, calved 27th October, 1930, bred by exhibitors, s Sunlight of The Valley (5500), d The Valley Patience 2nd (23282).
- 1248 J. Canobio and Son, "Strathavon Aristocrat" (8709), brown and white, calved 18th October, 1930, bred by N. N. Oliver, s Olive Dale Radiator (6343), d Strathavon Silverbelle (18977).
- 1249 A. Pacey and Sons, "Conron Fusilier" (Vol. XXV.), brown and white, calved 5th January, 1931, bred by H. J. Johnston, s Conron Luminous (6162), d Fuschia of Brook Hill (11300).

### CLASS.

212. BULL, 1 year old—Prizes—£18/13/4; £13/15/-; £8/16/8; £5/17/6; £3/18/4; £1/19/2, which amounts include entry fee sweepstakes. Entry fee and sweepstakes £1/10/-, Members £1/7/-.
- 1250 Mrs. E. M. Gange, "Roseleigh Ray" (C.R.), white and brown, calved 23rd December, 1931, bred by exhibitor, s Roseleigh Advance (8306), d Roseleigh Ramona (24315).

## CHATEAU TANUNDA BRANDY.

**When feeding young calves on skimmed milk, scald two ounces of Meggitt Ltd. Linseed Oil Meal and mix with milk, increasing to four ounces as calf grows.**

Obtainable from Storekeepers or Sole Agents  
New Zealand Loan & Mercantile Agency Co. Ltd., Melbourne.

- 1251 Mrs. E. M. Gange, "Roseleigh Bright Boy" (C.R.), brown and white, calved 7th October, 1931, bred by exhibitor, s Roseleigh Advance (8306), d Roseleigh Bloom (14802).
- 1252 John M. Buchanan, "Glencira Dandy" (8898), brown and white, calved 3rd August, 1931, bred by exhibitor, s Glencira Knight (7608), d Glencira Dandelion (18034).
- 1253 W. Battley and Sons, "Hollybank Bernie" (8959), white and brown, calved 30th September, 1931, bred by exhibitors, s Scottish Progress of Gowrie Park (4962), d Hollybank Bonnie Mary (20321).
- 1254 W. Battley and Sons, "Gowrie Park Dauntless" (C.R.), white and brown, calved 1st August, 1931, bred by W. P. Brisbane and Sons, s Gowrie Park Scottish Standard (6262), d Dolores of Gowrie Park (11703).
- 1255 Parker Bros., "Delamere Heather Jock" (8841), white and brown, calved 14th October, 1931, bred by exhibitors, s Cathcart Bowler (5017), d Heather of Cathcart (2142).
- 1256 A. V. Thomson, "Roseneath Linda's King" (Vol. XXV.), brown and white, calved 18th September, 1931, bred by R. Goodman, s Roseneath Nightshade (7009), d Roseneath Linda (29705).
- 1257 L. Battley, "Hollybank Silver Prince" (8960), white and brown, calved 20th September, 1931, bred by W. Battley and Sons, s Scottish Progress of Gowrie Park (4963), d Thirlmere Silverbell (20782).
- 1258 W. P. Brisbane and Sons, "Gowrie Park Daniel" (C.R.), brown and white, calved 30th August, 1931, bred by exhibitors, s Gowrie Park Scottish Patron (7550), d Gowrie Park Dainty Maid (21638).
- 1259 W. P. Brisbane and Sons, "Tregorland Indispensable" (C.R.), brown and white, calved 15th August, 1931, bred by J. P. Tuckey, s Gowrie Park Scottish Minstrel (7653), d Irene of Tregorland (14265).
- 1260 Francis Bell, "Pine Grove Federal" (C.R.), white and brown, calved 19th August, 1931, bred by exhibitor, s Gay Lad of Yarra (4937), d Mignonette of Pine Grove (10787).
- 1261 R. Goodman, "Roseneath Comrade" (Vol. XXV.), brown and white, calved 4th July, 1931, bred by exhibitor, s Roseneath Hero (8309), d Roseneath Comtesse (22042).
- 1262 Sir George Tallis, "Beleura Gracious" (C.R.), brown and white, calved 31st July, 1931, bred by exhibitor, s Flashlight of Glenore (5344), d Beleura Gift 4th (19847).
- 1263 O'Loughlin Bros., "Sand Hill Percy" (C.R.), white and brown, calved 15th July, 1931, bred by exhibitors, s Glen Cohee Emulator (6732), d Wetherstone Port (19285).
- 1264 O'Loughlin Bros., "Sand Hill Count" (C.R.), red and white, calved 27th October, 1931, bred by exhibitor, s Glen Cohee Emulator (6732), d Countess of Wetherstone (9501).
- 1265 McNab Bros., "Oakbank Reflex" (C.R.), brown and white, calved 10th July 1931, bred by exhibitors, s Oakbank Bolivar (8958), d Oakbank Relief (18774).
- 1266 McNab Bros., "Oakbank Halt" (C.R.), brown and white, calved 14th October, 1931, bred by exhibitors, s Oakbank Bolivar (8958), d Oakbank Halo (15245).
- 1267 A. W. Gorman, "Cathcart Poppy's Pride" (C.R.), white and brown, calved 28th September, 1931, bred by exhibitor, s Ben Kell Watford (6551), d Cathcart Poppy (15863).
- 1268 T. Knowles, "Dandy Field Marshal" (C.R.), white and brown, calved 5th August, 1931, bred by exhibitor, s Beleura Pensive (7968), d Mab of Beleura (14233).
- 1269 A. Hubbard, "Emoh Ruo Priscilla's Pride" (C.R.), white and brown, calved 6th September, 1931, bred by exhibitor, s Emoh Ruo Advance (8078), d Emoh Ruo Priscilla (19024).
- 1270 McFarlane Bros., "Ayr Brae Memoir" (C.R.), brown and white, calved 1st September, 1931, bred by exhibitors, s Ayr Brae Mintie (3289), d Ayr Brae Mildred (19115).
- 1271 P. Papworth and Son, "Craigellachie Idle Time" (8828), brown and white, calved 16th July, 1931, bred by exhibitors, s Holly Green Crissie's Pride (7695), d Oakbank Agility (20565).
- 1272 P. Papworth and Son, "Craigellachie Buster" (8927), brown and white, calved 18th November, 1931, bred by exhibitors, s Holly Green Crissie's Pride (7695), d Oakbank Dome (15227).

**SMOKE SILKY OAK FINE CUT TOBACCO.**  
1oz. Pkts., 2oz. Flat Tins.

**Meggitt Ltd. Linseed Meal, with its high protein content of 30 per cent. and 9 per cent. of laxative and medicine oil, is an ideal stock food.**

Obtainable from Storekeepers or Sole Agents.  
New Zealand Loan & Mercantile Agency Co. Ltd., Melbourne.

**AYRSHIRES.**

**93**

- 1273 A. M. McLellan, "Fairvale Mikado" (Vol. XXV.), brown and white, calved 5th July, 1931, bred by exhibitor, s Phantom's Duke of The Valley (4718), d Fair Vale My Daisy (19979).
- 1274 L. Jeffrey, "Grand View Emulator" (8952), red and white, calved 2nd September, 1931, bred by R. Masters, s Grand View Renown (7682), d Sunnyside Laurie's Ellaline (16785).
- 1275 H. L. Webb and Son, "Holly Green Bonnie Prince" (C.R.), brown and white, calved 9th July, 1931, bred by exhibitors, s Holly Green Aid (7694), d Holly Green Quest's Queen (20349).
- 1276 H. L. Webb and Son, "Holly Green Design" (C.R.), brown and white, calved 11th August, 1931, bred by exhibitors, s Holly Green Aid (7694), d Holly Green Gem (21771).
- 1277 F. E. Moore and Sons, "Oakvale Lancer" (Vol. XXV.) white and brown, calved 4th October, 1931, bred by exhibitors, s Glen Coose Democrat (7599), d Rosedale Nancy (Vol. XXV.).
- 1278 Arthur H. S. Schier, "Scotswood Musician 2nd" (C.R.), red and white, calved 8th August, 1931, bred by exhibitor, s Summerhill Digger (7864), d Scotswood Mitre (16623).
- 1279 Arthur H. S. Schier, "Scotswood Quadrant" (C.R.), red and white, calved 6th August, 1931, bred by exhibitor, s Scotswood Aristocrat 2nd (8316), d Scotswood Queenie (23234).
- 1280 Estate late W. J. Muhlebach, "Retreat White Cloud" (Vol. XXV.), white and brown, calved 1st September, 1931, bred by exhibitor, s Wattle Park Bonnie Doon (8357), d Retreat White Primrose (16560).
- 1281 Estate late W. J. Muhlebach, "Retreat Laurette's Jantje" (Vol. XXV.), brown and white, calved 27th August, 1931, bred by exhibitor, s Wattle Park Bonnie Doon (8357), d Retreat Laurette (16557).
- 1282 Maher Bros., "Evelyn Baritone" (Vol. XXV.), brown and white, calved 10th August, 1931, bred by exhibitors, s Evelyn Bowman (Vol. XXV.), d Evelyn Bessie (19972).
- 1283 D. C. Barker, "Thirlmere Loyal Scot" (C.R.), brown and white, calved 1th July, 1931, bred by exhibitor, s Scottish Lord of Gowrie Park (5281), d Stella of Thirlmere (12212).
- 1284 D. C. Barker, "Thirlmere Spotlight" (C.R.), brown and white, calved 1st September, 1931, bred by exhibitor, s Scottish Lord of Gowrie Park (5281), d Coral 4th of Carracoote (9337).
- 1285 W. E. Bunn, "Gladfield President" (C.R.), brown and white, calved 6th November, 1931, bred by exhibitor, s Wattle Park Olive (6459), d Gladfield Peony (20646).
- 1286 W. T. Barker, "Wayside Winalot 2nd" (Vol. XXV.), brown and white, calved 5th October, 1931, bred by exhibitor, s Great Scot of Gowrie Park (5286), d Wayside Winsome (14911).
- 1287 W. T. Barker, "Wayside Silver Boy" (C.R.), brown and white, calved 10th August, 1931, bred by exhibitor, s Great Scot of Gowrie Park (5286), d Coonawarra Silverbell (19786).
- 1288 Mill Bros., "Glen Coose Eminence" (C.R.), brown and white, calved 16th September, 1931, bred by exhibitors, s Glen Coose Rampion (8127), d Edna of Glasgowrie (7286).
- 1289 Mill Bros., "Glen Coose Flashdale" (C.R.), brown and white, calved 2nd July, 1931, bred by exhibitors, s Glen Coose Rampion (8127), d Fairy Queen of Glenora (6143).
- 1290 W. and J. Cockbill, "Pulham Grenadier" (C.R.), brown and white, calved 29th September, 1931, bred by exhibitors, s The Laird of Sparrowale (12957), d Pulham Goodyear (17935).
- 1291 W. and J. Cockbill, "Pulham Volunteer" (C.R.), brown and white, calved 26th October, 1931, bred by exhibitors, s Pulham Freddie (8874), d Pulham Violet (17941).
- 1292 C. H. Hawkins and Son, "The Valley Marshal" (C.R.), brown and white, calved 21st July, 1931, bred by exhibitors, s The Valley Bandoler (8720), d The Valley Marjory 3rd (24495).
- 1293 C. H. Hawkins and Son, "The Valley Bowman" (C.R.), brown and white, calved 21st October, 1931, bred by exhibitors, s The Valley Bandoler (8720), d Buntie of Oakbank (5525).
- 1294 W. G. Taylor, "Eldorado Hero" (Vol. XXV.), brown and white, calved 18th September, 1931, bred by exhibitor, s Eldorado Statesman (7520), d Eldorado Heather (19867).

**SMOKE SILKY OAK FINE CUT TOBACCO.**  
1oz. Pkts., 2oz. Flat Tins.

---

# Dairy Farming is a Business

*Therefore Business Principles must be applied*  
**AYRSHIRES ENSURE SUCCESS**

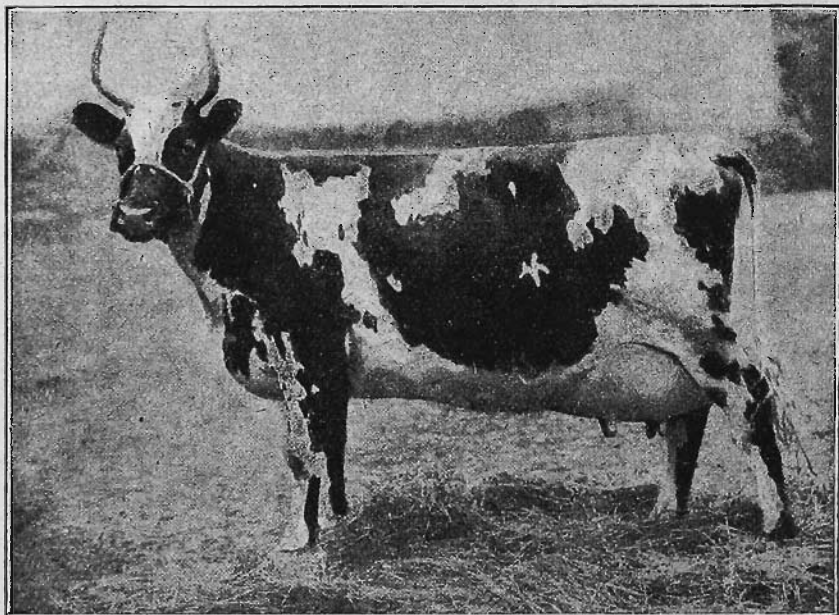

In order to encourage the Official Testing of Ayrshire Cattle, the Society offered £10/10/- for the best Ayrshire Herd with a minimum average yield of 400 lbs. butter-fat (with allowances), and £10/10/- for the best Ayrshire Cow with a minimum yield of 500 lbs. butter-fat (with allowances), under Victorian Standard Test for 273 days during the year ended 30th June, 1932.

THE WINNERS ARE AS UNDER:—

**Best Herd:** Mr. A. W. Gorman, "Cathcart," Alexandra.

Herd comprised two junior two-year-olds; two senior two-year-olds; one junior three-year-old; one senior three-year-old; one junior four-year-old, and three mature cows.

Average production of herd (with allowances), 425.59 lbs. butter-fat.

**Best Cow:** Mr. W. C. Cayley, "Riversdale," Werribee.

"Riversdale Opera Queen" (20689), as a senior two-year-old produced in 273 days 9522 lbs. milk; 4.54 average test; 531.83 lbs. butter-fat (with allowances); and gave 25 lbs. milk on the last day of her test.

**THE AYRSHIRE IS THE ARISTOCRAT OF DAIRY BREEDS.**

For Breeders' Names and Addresses and Other Information relating to the Breed, apply to the Secretary.

**The Ayrshire Cattle Herd Book Society of Australasia**

(Victorian Branch), Temple Court, 422 Collins Street, Melbourne, C.1.

---

*The Annual General Meeting of Members will be held in the Breeders' Room in the Administrative Building on the Show Grounds, at 8 p.m. on Friday, 16th September, 1932.*

---

SEND YOUR STOCK TO  
**McNamara's, Newmarket.**

UP-TO-DATE AND EFFICIENT IN EVERY DETAIL.  
Live Stock and Land Salesmen. 515 Collins Street. Melbourne.

AYRSHIRES.

95

- 1295 J. Canobio and Son, "Glengarvin Fairlight" (C.R.), white and brown, calved 18th July, 1931, bred by exhibitors, s Glengowrie Jazz Boy (8147), d Glen Erin Fortune (16195).
- 1296 T. Knowles, "Dandy Triumph" (C.R.), brown and white, calved 1st August, 1931, bred by exhibitor, s Beleura Flashdale (7409), d Gleneira Nicotine (20148).

Note.—Compulsory Sweepstakes of £1 each are to be included in Classes 211 and 212.

Such Sweepstakes to be divided into six prizes in the proportion of one-third, one-fourth, one-sixth, one-eighth, one-twelfth, and one twenty-fourth.

CLASS.

213. COW, 5 years old or over (in milk)—Prizes—£5; £2; £1; Card. Entry fee 14/-, Members 8/-.

- 1297 John M. Buchanan, "Gleneira Dandelion" (18034), brown and white, calved 5th August, 1926, bred by Andrew Buchanan and Sons, s Algie of Oakbank (4967), d Dewdrop of Gleneira (3418).
- 1298 John M. Buchanan, "Gleneira Lapwing" (20136), red and white, calved 5th August, 1927, bred by Andrew Buchanan and Sons, s Algie of Oakbank (4967), d Leader of Gleneira (4933).
- 1299 John M. Buchanan, "Gleneira Likeness" (20138), white and brown, calved 20th July, 1927, bred by Andrew Buchanan and Sons, s Algie of Oakbank (4967), d Likely of Gleneira (4935).
- 1300 W. P. Brisbane and Sons, "Melba of Gowrie Park" (13206), white and brown, calved 12th September, 1923, bred by exhibitors, s Scottish Pride of Gowrie Park (3797), d Maimie of Gowrie Park (8405).
- 1301 W. P. Brisbane and Sons, "Gowrie Park Dolores 2nd" (Vol. XXV.), brown and white, calved 1st September, 1923, bred by exhibitors, s Scottish Pride of Gowrie Park (3797), d Diamond of Gowrie Park (2791).
- 1302 W. P. Brisbane and Sons, "Gowrie Park Lilac" (16260), brown and white, calved 6th September, 1925, bred by exhibitors, s Nightwatch of Gowrie Park (4957), d Larkspur of Gowrie Park (10811).
- 1303 J. F. Tuckey, "Irene of Tregorland" (14265), brown and white, calved 9th September, 1922, bred by exhibitor, s Bonny Earl of Gowrie Park (3326), d Ida Isaacs of Tregorland (4734).
- 1304 Ralph and Harrison, "Gracedale Verosa" (16288), red and white, calved 30th September, 1926, bred by exhibitors, s Olive Dale Brightlight (5997), d Viola of Gracedale (12721).
- 1305 Sir George Tallis, "Beleura Tourine 3rd" (19520), brown and white, calved 17th September, 1927, bred by exhibitor, s Starlight of Beleura (5701), d Tourine of Beleura (10492).
- 1306 Sir George Tallis, "Beleura Mattie 3rd" (19497), brown and white, calved 14th November, 1927, bred by exhibitor, s Beleura Radio (6109), d Mattie of Beleura (14234).
- 1307 McNab Bros., "Oakbank Beauteous" (18708), white and brown, calved 25th September, 1925, bred by exhibitors, s Regality of Oakbank (2556), d Bonnie Birdeen of Oakbank (5513).
- 1308 McNab Bros., "Oakbank Mist" (15266), brown and white, calved 5th July, 1920, bred by exhibitors, s Loudon of Oakbank (2553), d Marjorie of Oakbank (5578).
- 1309 A. W. Gorman, "Cathcart Poppy" (15868), white and brown, calved 24th July, 1926, bred by exhibitor, s Poppy's Advance of Ben Kell (3567), d Princess of Cathcart (11080).
- 1310 T. Knowles, "Beleura Nicotine" (19499), brown and white, calved 9th July, 1927, bred by Sir George Tallis, s Sunshine of Olive Dale (4343), d Gleneira Nicotine (20148).
- 1311 Pettitt Bros. Pty. Ltd., "Melba of Blinkbrae" (12669), brown and white, calved 15th December, 1922, bred by exhibitors, s Lustre of Dunachton (3445), d Melba of Woodbyrne (7049).

C O - O P E R A T E

Consign your Produce and Stock to, and purchase your requirements from:—  
**GIPPSLAND & NORTHERN CO-OPERATIVE CO. LTD.**

492 FLINDERS LANE, MELBOURNE, C.1.

Your eyesight should be examined at least every two years!  
**ALFRED NOTT PTY. LTD.**  
**T. and G. Building, Cr. Collins and Russell Streets.**

- 1312 F. E. Moore and Sons, "Faithful of Glen Coose" (12490), brown and white, calved 1st July, 1923, bred by Mill Bros., s. Boshter of Oakbank (3136), d. Friendship of Glen Coose (4251).
- 1313 F. E. Moore and Sons, "Welcome of Glen Coose" (12872), brown and white, calved 13th September, 1924, bred by Mill Bros., s. Chrissie of Oakbank (4757), d. Wattle of Glen Coose (11231).
- 1314 Arthur H. S. Schier, "Scotswood Margaret" (16617), brown and white, calved 27th September, 1925, bred by exhibitor, s. Scotswood Bellboy (3545), d. Milkmaid of Inverleigh (5359).
- 1315 Arthur H. S. Schier, "Scotswood Blanche" (13915), brown and white, calved April, 1923, bred by exhibitor, s. Comrade of Passifern (3357), d. Blanche 4th of Balmorie (4625).
- 1316 Arthur H. S. Schier, "Scotswood Lady Virtue" (18919), brown and white, calved 10th January, 1927, bred by exhibitor, s. Bellboy of Oakbank (3545), d. Lady Virtue 2nd of Wilson House (6964).
- 1317 W. E. Dunn, "Gladfield Pearl" (20045), brown and white, calved 28th July, 1926, bred by exhibitor, s. Mervyn of Glenelg (3827), d. Pearl of Gladfield (14797).
- 1318 W. E. Dunn, "Oakbank Quindary" (18766), brown and white, calved 20th July, 1927, bred by McNab Bros., s. Oakbank Spotlight (5985), d. Oakbank Quince (15284).
- 1319 Mill Bros., "Glen Coose Fidelity" (15086), brown and white, calved 17th August, 1925, bred by exhibitors, s. Fairy Prince of Glen Coose (4759), d. Faithful of Glen Coose (12490).
- 1320 C. H. Hawkins and Son, "Fambler of The Valley" (11112), brown and white, calved 24th September, 1922, bred by exhibitors, s. Belladonna's Joane of Elderslie (1738), d. Pride of Mayfield (2764).
- 1321 C. H. Hawkins and Son, "The Valley Marjory 2nd" (19058), brown and white, calved 10th September, 1926, bred by exhibitors, s. Donald of The Valley (1077), d. Marjory of Alanvale (7361).
- 1322 C. H. Hawkins and Son, "The Valley Quality" (11920), brown and white, calved 22nd July, 1925, bred by exhibitors, s. Liberty of Lady Bank (4996), d. Quality 2nd of Glenelg (4562).
- 1323 A. Farcy and Sons, "Fairview Lady Jean" (17888), brown and white, calved 19th June, 1926, bred by J. H. and R. M. Anderson, s. Crescent Farm Beryl's Jack (4629), d. Fairview Jean 2nd (17878).

## CLASS.

214. COW, 5 years old or over (in calf)—Prizes—£5, £2; £1;  
 Card. Entry fee 14/-. Members 8/-.

- 1324 Mrs. E. M. Gange, "Roseleigh Rarity" (20701), brown and white, calved 29th December, 1926, bred by G. M. Gange, s. Roseleigh Alan (5871), d. Roseleaf of Roseleigh (13432).
- 1325 Mrs. E. M. Gange, "Sunnyside Blazer's Beattie" (16752), white and brown, calved 18th February, 1925, bred by J. Williamson and Bros., s. Best's Laurie of Oakbank (4495), d. Beattie 5th of Sunnyside (7789).
- 1326 W. Bantley and Sons, "Jubilee of Balmorran" (8226), white and brown, calved 20th September, 1921, bred by exhibitors, s. Alfred of Summerhill (2559), d. Adeline of Rythdale Park (6982).
- 1327 A. W. Bryan, "Cathart Bright" (14840), red and white, calved 17th September, 1923, bred by exhibitor, s. Poppy's Advance of Ben Keil (5567), d. Brilliant of Cathart (6362).
- 1328 W. H. Ouley, "Rohn Betty" (16345), brown and white, calved 5th July, 1926, bred by exhibitor, s. Grandee of Kelvin Grove (4988), d. Bertha of Ricklands (11534).
- 1329 Walter Andrew, "Maudie of Kelvin Grove" (12989), brown and white, calved 31st August, 1924, bred by exhibitor, s. Alister of Glenowrie (3797), d. Maudie of Kelvin Grove (4992).
- 1330 A. M. McEwan, "My Doris of Fair Vale" (12986), brown and white, calved 13th July, 1921, bred by exhibitor, s. Glengowrie Burlew (4236), d. My Delight of Fair Vale (12697).
- 1331 Arthur P. S. Schier, "Scotswood Pearl" (18950), brown and white, calved 1st August, 1926, bred by exhibitor, s. Scotswood Bellboy (3545), d. Pearl Queen of Wetheraldane (4552).
- 1332 Arthur P. S. Schier, "Scotswood Rosella" (14169), brown and white, calved 29th September, 1924, bred by exhibitor, s. Scotswood Bellboy (3545), d. Rosebud 2nd of Pine Grove (1641).

**MATTHEW LANG & CO.** WHOLESALE & FAMILY  
 Wine & Spirit Merchants

W. W. Senior, F. W. Stacey,  
 57 MARKET STREET.

Telephone 267 Central.



YOUR EYESIGHT! HAVE IT EXAMINED REGULARLY.

ALFRED NOTT PTY. LTD.

T. and G. Building, Cr. Collins and Russell Streets.

AYRSHIRES.

97

- 1333 Arthur H. S. Schier, "Scotswood Fuchsia" (14146), red and white, calved February, 1923, bred by exhibitor, s Scotswood Bellboy (3545), d Flirtation of Inverleigh.  
1334 J. Canobio and Son, "Betty of Olive Dale" (14032), white and brown, calved 4th May, 1923, bred by W. A. Oliver, s Sunshine of Olive Dale (4343), d Banner of Olive Dale (14030).

CLASS.

215. COW, 4 years old (in milk)—Prizes—£4; £2; £1; Card. Entry fee 14/-. Members 8/-.

- 1335 W. P. Brisbane and Sons, "Gowrie Park Nettie" (21649), brown and white, calved 12th September, 1928, bred by exhibitors, s Gowrie Park Scottish Standard (6262), d Norma of Gowrie Park (3389).  
1336 Sir George Tallis, "Beleura Dawn" (19484), white and brown, calved 21st October, 1928, bred by exhibitor, s Flashlight of Glenore (5344), d Dafney of Beleura (11428).  
1337 A. W. Gorman, "Cathcart Lady Mac" (19717), white and red, calved 25th October, 1928, bred by exhibitor, s Poppy's Advance of Ben Kell (3567), d Ladylike of Cathcart (9143).  
1338 T. Knowles, "Dandy Mab" (23610), white and brown, calved 10th April, 1929, bred by exhibitor, s Glencourt Prince (5935), d Beleura Mab (14233).  
1339 Pettitt Bros. Pty. Ltd., "Blinkbrae Melody" (19564), brown and white, calved 8th October, 1928, bred by exhibitors, s Happy Jack of Gleneira (3813), d Melba 3rd of Blinkbrae (14073).  
1340 H. L. Webb and Son, "Holly Green Aletta" (20334), white and brown, calved 13th January, 1929, bred by exhibitors, s Lily's Goldmine of Holly Green (5722), d Agnes of Holly Green (6038).  
1341 Arthur H. S. Schier, "Scotswood Bloom" (23224), brown and white, calved 24th March, 1929, bred by exhibitor, s Vindex of Dunachton (5493), d Scotswood Bonnie (16604).  
1342 W. and J. Cockbill, "Warrook Favourite 2nd" (22188), brown and white, calved 8th March, 1929, bred by W. C. Greaves, s Fashion's Optimist of Warrook (4704), d Warrook Favourite (14853).  
1343 C. H. Hawkins and Son, "The Valley Violet" (20772), white and brown, calved 10th July, 1928, bred by exhibitors, s Radium's Farewell of Olive Dale (4342), d Vida of The Valley (13589).  
1344 C. H. Hawkins and Son, "The Valley Prudence" (20769), white and brown, calved 4th July, 1928, bred by exhibitors, s Radium's Farewell of Olive Dale (4342), d Prudence 2nd of The Valley (13588).  
1345 William Davidson, "Dunachton Princess" (19860), brown and white, calved 6th October, 1928, bred by R. Hall, s Lucre of Dunachton (5107), d Peeress of Dunachton (3954).

CLASS.

216. COW, 4 years old (in calf)—Prizes—£4; £2; £1; Card. Entry fee 14/-. Members 8/-.

- 1346 John M. Buchanan, "Gleneira Nymph" (21536), brown and white, calved 26th October, 1928, bred by Andrew Buchanan and Sons, s Gleneira Briton (5770), d Gleneira Nectar (16177).  
1347 H. D. W. Canobio, "Osborne Park Princess" (23155), brown and white, calved 26th October, 1928, bred by exhibitor, s Loco of Lady Bank (5605), d Donside Princess (21325).  
1348 Francis Bell, "Pine Grove Vera 3rd" (20631), brown and white, calved 19th July, 1928, bred by exhibitors, s Gay Lad of Yarra (4937), d Mignonette of Pine Grove (10787).  
1349 Arthur H. S. Schier, "Scotswood Queenie" (23234), red and white, calved 13th March, 1929, bred by exhibitor, s Scotswood Bellboy (3545), d Pearl Queen of Wethersdane (7452).  
1350 Arthur H. S. Schier, "Scotswood Jean" (22073), brown and white, calved 10th September, 1928, bred by exhibitor, s Vindex of Dunachton (5493), d Scotswood Jeanette (10293).  
1351 Arthur H. S. Schier, "Scotswood Shirley" (22079), red and white, calved 22nd July, 1928, bred by exhibitor, s Federal of Warrook (5484), d Scotswood Stylish (14161).  
1352 Estate late W. J. Muhlebach, "Retreat Mademoiselle" (20670), brown and white, calved 12th October, 1928, bred by W. J. Muhlebach, s The Valley Patrus (5919), d Daisy Belle's La France of Retreat (12523).  
1353 Mill Bros., "Glen Cooee Felicity" (20106), brown and white, calved 2nd September, 1928, bred by exhibitors, s Oakbank Radio (5983), d Glen Cooee Fidelity (15086).

**MATTHEW LANG & CO.** WHOLESALE & FAMILY Wine & Spirit Merchants.

W. W. Senior, F. W. Stacey.  
57 MARKET STREET.

Telephone 267 Central.

# MATTHEW LANG & CO. WHOLESALE & FAMILY

W. W. Senior, F. W. Stacey,  
57 MARKET STREET.

Wine & Spirit Merchants.

Telephone 267 Central.

98

## AYRSHIRES.

### CLASS.

217. HEIFER, 3 years old (in milk)—Prizes—£4; £2; £1; Card.  
Entry fee 14/-, Members 8/-.

- 1354 John M. Buchanan, "Gleneira Princess Marie" (23847), white and brown, calved 25th July, 1929, bred by Andrew Buchanan and Sons, s Gleneira Desmond (6738), d Princess Maud of Gleneira (6150).
- 1355 John M. Buchanan, "Gleneira Leisure" (22838), brown and white, calved 22nd July, 1929, bred by Andrew Buchanan and Sons, s Gleneira Briton (5770), d Leader of Gleneira (4932).
- 1356 W. P. Brisbane and Sons, "Gowrie Park Melody" (23912), brown and white, calved 16th September, 1929, bred by exhibitors, s Gowrie Park Scottish Standard (6262), d Melba of Gowrie Park (13206).
- 1357 W. P. Brisbane and Sons, "Gowrie Park Lady Mary" (23909), brown and white, calved 17th September, 1929, bred by exhibitors, s Gowrie Park Scottish Patron (7654), d Gowrie Park Lady Mac (20218).
- 1358 Sir George Tallis, "Beleura Maisie" (22461), brown and white, calved 14th August, 1929, bred by exhibitor, s Flashlight of Glenore (5344), d Mattie of Beleura (14234).
- 1359 Sir George Tallis, "Beleura Peewit" (22467), brown and white, calved 28th July, 1929, bred by exhibitor, s Flashlight of Glenore (5344), d Pearl of Beleura (10489).
- 1360 W. H. Onley, "Holm Iris" (21781), red and white, calved 11th September, 1929, bred by exhibitor, s Pride of Thirlmere (4068); d Ida of Kelvin Grove (11739).
- 1361 Walter Andrew, "Gowrieglen Carlita" (23901), red and white, calved 27th January, 1930, bred by B. Freeman, s Gowrieglen Sweet Boy (6246), d Carnation of Glen Locksley (10603).
- 1362 Arthur H. S. Schier, "Scotswood Magnolia" (24342), brown and white, calved 6th August, 1929, bred by exhibitor, s Oakbank Aeronaut (6329), d Model of Ayr Brae (9970).
- 1363 Arthur H. S. Schier, "Scotswood Dimple Brown" (24337), red and white, calved 5th October, 1929, bred by exhibitor, s Scotswood Bellboy (3545), d Scotswood Daphne Brown (10294).
- 1364 W. E. Bunn, "Gladfield Adorn" (22758), white and brown, calved 19th September, 1929, bred by exhibitor, s Mervyn of Gleneira (3827), d Arnica of Oakbank (5486).
- 1365 W. and J. Cockbill, "Warrook Sunshine" (22189), brown and white, calved 26th October, 1929, bred by W. C. Greaves, s Fashion's Optimist of Warrook (4704), d Shanrock of Warrook (11084).
- 1366 W. and J. Cockbill, "Fulham Twinkle" (21432), white and red, calved 4th October, 1929, bred by exhibitors, s The Laird of Sparrovale (2957), d Fulham Tribly (16060).
- 1367 C. H. Hawkins and Son, "The Valley Marjory 3rd" (24405), brown and white, calved 2nd September, 1929, bred by exhibitors, s Donald of The Valley (4077), d Marjory of The Valley (13582).
- 1368 C. H. Hawkins and Son, "The Valley Maybloom" (Vol. XXV.), white and brown, calved 20th December, 1929, bred by exhibitors, s Sunlight of The Valley (5500), d Jubilee Maid of The Valley (3960).
- 1369 W. G. Taylor, "Eldorado Sylvia" (21358), brown and white, calved 26th September, 1929, bred by exhibitor, s Perfection of The Valley (5498), d Alanvale Snowdrop (14862).

### CLASS.

218. HEIFER, 3 years old (in calf)—Prizes—£4; £2; £1; Card.  
Entry fee 14/-, Members 8/-.

- 1370 J. H. Goddard, "Donside Lydo Lady" (23657), brown and white, calved 16th October, 1929, bred by S. Whiteside, s Olive Dale Chum (6341), d Donside Loco Lady (23656).
- 1371 Francis Bell, "Pine Grove Carmen" (21992), white and brown, calved 9th September, 1929, bred by exhibitor, s Pine Grove Ronald (5751), d Pine Grove Madge 2nd (16529).
- 1372 Sir George Tallis, "Glengowrie Rossie" (Vol. XXV.), brown and white, calved 24th September, 1929, bred by A. T. N. Facey, s Glengowrie Baronet (8562), d Pyramid View Rose (14781).
- 1373 A. W. Gorman, "Cathcart Poppy's Princess" (21144), white and red, calved 25th October, 1929, bred by exhibitor, s Ben Kell Watford (6351), d Cathcart Poppy (15868).

We test the sight accurately and supply up-to-date Eye-Wear.

ALFRED NOTT PTY. LTD.

T. and G. Building, Cr. Collins and Russell Streets.

# MATTHEW LANG & CO. WHOLESALE & FAMILY

Wine & Spirit Merchants.

W. W. Senior, F. W. Stacey.  
57 MARKET STREET.

Telephone 267 Central.

## AYRSHIRES.

99

- 1374 A. W. Gorman, "Cathcart Fuchsia" (22591), white and red, calved 2nd September, 1929, bred by exhibitor, s Ben Kell Watford (6551), d Cathcart Fairy (17489).
- 1375 L. Jeffrey, "Prospect Hill Laurette" (23180), red and white, calved 12th March, 1930, bred by exhibitor, s Prospect Hill Havelock (3931), d Prospect Hill Laura (14972).
- 1376 Arthur H. S. Schier, "Scotswood Blonde" (24332), red and white, calved 6th September, 1929, bred by exhibitor, s Scotswood Bell Boy (3545), d Scotswood Blanche (18913).

### CLASS.

219. **HEIFER, 2 years old (in milk)—Prizes—£4; £2; £1; Card.**  
**Entry fee 14/-, Members 8/-.**
- 1377 John M. Buchanan, "Gleneira Diadem" (22836), brown and white, calved 10th September, 1930, bred by Andrew Buchanan and Sons, s Gleneira Knight (7608), d Gleneira Dandelion (18034).
- 1378 John M. Buchanan, "Dalblair Alleyne" (Vol. XXV.), white and red, calved 20th August, 1930, bred by D. Wadeldon, s Gleneira Briton (5770), d Alleyne of Gleneira (11726).
- 1379 John M. Buchanan, "Gleneira Legion" (Vol. XXV.), white and brown, calved 8th July, 1930, bred by Andrew Buchanan and Sons, s Gleneira Napier (6740), d Gleneira Legend (21530).
- 1380 W. P. Brisbane and Sons, "Gowrie Park Clare" (23907), brown and white, calved 10th October, 1930, bred by exhibitors, s Tregorland Imperator (7074), d Scottish Countess of Gowrie Park (13209).
- 1381 W. P. Brisbane and Sons, "Gowrie Park Luxury" (23910), brown and white, calved 5th September, 1930, bred by exhibitors, s Gowrie Park Scottish Patron (7654), d Leaflet of Gowrie Park (13202).
- 1382 Francis Bell, "Pine Grove Rosella" (Vol. XXV.), white and brown, calved 20th August, 1930, bred by exhibitor, s Pine Grove Ronald (5751), d Pine Grove Madge 2nd (16529).
- 1383 Sir George Tallis, "Beleura Peeress" (22466), brown and white, calved 11th July, 1930, bred by exhibitor, s Flashlight of Glenore (5344), d Pearl of Beleura (10489).
- 1384 Sir George Tallis, "Beleura Heather" (23441), brown and white, calved 2nd October, 1930, bred by exhibitor, s Beleura Major (6057), d Beleura Hazel (15715).
- 1385 McNab Bros., "Oakbank Beamy" (24156), brown and white, calved 15th November, 1930, bred by exhibitors, s Oakbank Spotlight (5985), d Oakbank Beaming (18707).
- 1386 W. H. Onley, "Holm Butterwinks" (22999), white and brown, calved 1st September, 1930, bred by exhibitor, s Eldorado Statesman (7520), d Holm Buttercup (20348).
- 1387 H. L. Webb and Son, "Holly Green Gaiety" (24020), brown and white, calved 18th September, 1930, bred by exhibitors, s Holly Green Gold Dust (7697), d Holly Green Queen's Gift (20339).
- 1388 Arthur H. S. Schier, "Scotswood Peeress" (Vol. XXV.), brown and white, calved 20th September, 1930, bred by exhibitor, s Summerhill Digger (7864), d Scotswood Pearl (18930).
- 1389 Arthur H. S. Schier, "Scotswood Florence" (Vol. XXV.), brown and white, calved 20th August, 1930, bred by exhibitor, s Summerhill Digger (7864), d Scotswood Flirtation (22069).
- 1390 J. G. Andrew, "Glenayr Ella 2nd" (Vol. XXV.), brown and white, calved October, 1930, bred by exhibitor, s Ayr Brae Mintie (7388), d Glenayr Ella (14331).
- 1391 C. H. Hawkins and Son, "The Valley Birthday" (24403), brown and white, calved 4th September, 1930, bred by exhibitors, s Sunlight of The Valley (5500), d Beatrice of The Valley (9228).
- 1392 W. G. Taylor, "Eldorado Quinney" (23688), brown and white, calved 24th September, 1930, bred by exhibitor, s Beleura Signal (7416), d Eldorado Questa (21355).
- 1393 W. G. Taylor, "Eldorado Hilda" (23684), brown and white, calved 13th October, 1930, bred by exhibitor, s Beleura Signal (7416), d Eldorado Heather (19867).

**YOUR EYESIGHT! HAVE IT EXAMINED REGULARLY.**  
**ALFRED NOTT PTY. LTD.**  
**T. and G. Building, Cr. Collins and Russell Streets.**

THE SUCCESSFUL SALESMEN—

**John McNamara & Co.** PTY. LTD., 515 COLLINS STREET, MELBOURNE.  
LIVE STOCK AND LAND SPECIALISTS.

100

AYRSHIRES.

CLASS.

220. HEIFER, 2 years old (not in milk and not necessarily in calf)  
—First prize, £4; second prize, £2; third prize, £1 (presented by Messrs. D. and W. Chandler); fourth prize, Card.  
Entry fee 14/., Members 8/.
- 1394 W. Battley and Sons, "Hollybank Silver Chimes" (22997), white and brown, calved 27th September, 1930, bred by exhibitors, s Great Scot of Gowrie Park (5386), d Thirlmere Silverbell (20783).
- 1395 W. P. Brisbane and Sons, "Gowrie Park Dimple" (23908), brown and white, calved 4th August, 1930, bred by exhibitors, s Tregorland Imperator (7074), d Gowrie Park Dot (20214).
- 1396 W. P. Brisbane and Sons, "Tregorland Impudence" (24424), brown and white, calved 5th September, 1930, bred by J. F. Tuckey, s Gowrie Park Scottish Minstrel (7653), d Tregorland Isobel (20791).
- 1397 Francis Bell, "Pine Grove Emma" (23159), brown and white, calved 3rd September, 1930, bred by exhibitor, s Gay Lad of Yarra (4937), d Alice of Pine Grove (11640).
- 1398 Sir George Tallis, "Beleura Mastermaid" (23445), brown and white, calved 13th September, 1930, bred by exhibitor, s Flashlight of Glenore (5344), d Beleura Music (17271).
- 1399 A. W. Gorman, "Cathcart Bridesmaid" (22588), red and white, calved 3rd August, 1930, bred by exhibitor, s Ben Kell Watford (6551), d Cathcart Bright (14840).
- 1400 Walter Andrew, "Gowrieglen Mavis 2nd" (Vol. XXV.), white and brown, calved 13th August, 1930, bred by B. Freeman, s Gowrieglen Flash Duke (7631), d Gowrieglen Myra 2nd (16247).
- 1401 T. Knowles, "Dandy Duchess" (Vol. XXV.), brown and white, calved 29th July, 1930, bred by exhibitor, s Beleura Flashdale (7409), d Dandy Dorothy (15923).
- 1402 L. Jeffrey, "Prospect Hill Countess" (24210), red and white, calved 23rd April, 1931, bred by exhibitor, s Prospect Hill Herdsman (6990), d Prospect Hill Comfort (18850).
- 1403 H. L. Webb and Son, "Holly Green Quest's Jewel" (24025), white and brown, calved 29th July, 1930, bred by exhibitors, s Holly Green Gold Coin (6807), d Quest of Holly Green (14280).
- 1404 Arthur H. S. Schier, "Scotswood Marigold 3rd" (Vol. XXV.), red and white, calved 28th July, 1930, bred by exhibitor, s Federal of Warrook (5484), d Ayr Brae Marjory (15684).
- 1405 Arthur H. S. Schier, "Scotswood Pamela" (Vol. XXV.), brown and white, calved 21st September, 1930, bred by exhibitor, s Scotswood/Prelate (8326), d Glencairn Princess Brilliant (22820).
- 1406 Estate late W. J. Muhlebach, "Retreat Pet" (24250), brown and white, calved 12th August, 1930, bred by exhibitor, s Wattle Park Bonnie Doon (8357), d Retreat Poppy (16559).
- 1407 Estate late W. J. Muhlebach, "Retreat Marquesse" (24248), brown and white, calved 7th September, 1930, bred by exhibitor, s Wattle Park Bonnie Doon (8357), d Retreat Mademoiselle (20670).
- 1408 Estate late W. J. Muhlebach, "Retreat Princess" (24254), white and brown, calved 27th September, 1930, bred by exhibitor, s Wattle Park Bonnie Doon (8357), d Retreat White Primrose (16560).
- 1409 D. C. Harker, "Thirlmere Bunt" (Vol. XXV.), brown and white, calved 16th September, 1930, bred by exhibitor, s Scottish Lord of Gowrie Park (5381), d Brownie 4th of Carracoorte (9325).
- 1410 W. T. Harker, "Wayside Alice" (Vol. XXV.), red and white, calved 5th November, 1930, bred by exhibitor, s Great Scot of Gowrie Park (5386), d Couleraggie Annie (14630).
- 1411 W. T. Harker, "Wayside Ibex" (Vol. XXV.), white and red, calved 5th November, 1930, bred by exhibitor, s Great Scot of Gowrie Park (5386), d Beuwerrin Ibex (17234).
- 1412 J. G. Andrew, "Glenayr Advice" (Vol. XXV.), brown and white, calved July, 1930, bred by exhibitor, s Ayr Brae Mintie (7388), d Oakbank Advice (18691).
- 1413 Mill Bros., "Glen Cocee Festivity" (23822), brown and white, calved 13th September, 1930, bred by exhibitors, s Oakbank Radio (5983), d Glen Cocee Fidelity (15086).

**SMOKE SILKY OAK** FINE CUT TOBACCO.  
1oz. Pkts., 2oz. Flat Tins.

THERE MUST BE A REASON FOR

# McNamara's Remarkable Progress

Send a trial truck and find out. H.O., 515 Collins Street, Melbourne.  
Branches and Agencies throughout Victoria and Riverina.

AYRSHIRES.

101

- 1414 Mill Bros., "Glen Cooee Rarity" (23825), brown and white, calved 28th December, 1930, bred by exhibitors, s Fairy Prince of Glen Cooee (4759), d Oakbank Radiance (15287).
- 1415 Mill Bros., "Glen Cooee Rayda" (23826), white and brown, calved 1st July, 1930, bred by exhibitors, s Fairy Prince of Glen Cooee (4759), d Rayda of Oakbank (5609).
- 1416 W. and J. Cockbill, "Hollywood Poppy" (Vol. XXV.), white and red, calved 10th August, 1930, bred by N. R. Ralston, s Fulham Velocity (8718), d Hollywood Pop (18280).
- 1417 W. and J. Cockbill, "Fulham Verbena" (23752), white and brown, calved 28th December, 1930, bred by exhibitors, s Olive Dale Comet (5994), d Fulham Vivian (20031).
- 1418 W. G. Taylor, "Eldorado Lynette" (23686), brown and white, calved 10th August, 1930, bred by exhibitor, s Perfection of The Valley (5498), d Gleneira Letty (18073).
- 1419 A. Facey and Sons, "Glengowrie Brilliant" (Vol. XXV.), brown and white, calved 18th August, 1930, bred by exhibitors, s Glengowrie Baronet (8562), d Olive Dale Birdy (16508).
- 1420 A. Facey and Sons, "Glengowrie Blue Ribbon" (Vol. XXV.), white and brown, calved 10th August, 1930, bred by exhibitors, s Glengowrie Flashdale (8566), d Blue Belle of Glengowrie (3847).
- 1421 A. Facey and Sons, "Glengowrie Lotus Flower" (Vol. XXV.), brown and white, calved 16th December, 1930, bred by exhibitors, s Glengowrie Bold Baron (8563), d Lotus Lily of Lady Bank (12642).

CLASS.

221. HEIFER, 1 year old—Prizes—£3; £2; £1; Card. Entry fee 10/-, Members 7/-.

- 1422 H. D. W. Canobio, "Osborne Park Poppy" (C.R.), brown and white, calved 12th September, 1931, bred by exhibitor, s Osborne Park Marigold's Aid (7771), d Osborne Park Princess (23155).
- 1423 Ralph and Harrison, "Gracedale Lustre" (C.R.), brown and white, calved 2nd July, 1931, bred by exhibitors, s Gracedale Vindico (8188), d Gracedale Lacta (15410).
- 1424 R. Goodman, "Roseneath Sunshade" (Vol. XXV.), brown and white, calved 23rd September, 1931, bred by exhibitor, s Roseneath Nightshade (7009), d Roseneath Sunny (20706).
- 1425 Sir George Tallis, "Beleura Melody" (C.R.), white and brown, calved 29th September, 1931, bred by exhibitor, s Flashlight of Glenore (5344), d Lady Bank Melody (15369).
- 1426 Sir George Tallis, "Beleura Mattie 4th" (C.R.), brown and white, calved 28th September, 1931, bred by exhibitor, s Flashlight of Glenore (5344), d Beleura Mattie 3rd (19497).
- 1427 A. W. Gorman, "Cathcart Foam" (23562), red and white, calved 16th August, 1931, bred by exhibitor, s Ben Kell Watford (6551), d Favourite of Cathcart (12141).
- 1428 T. Knowles, "Dandy Lady Violet" (C.R.), white and brown, calved 19th August, 1931, bred by exhibitor, s Beleura Flashdale (7409), d Dandy Dorothy (15923).
- 1429 T. Knowles, "Dandy Rose Queen" (C.R.), brown and white, calved 1st August, 1931, bred by exhibitor, s Beleura Pensive (7968), d Rosebud of Fernhill (10453).
- 1430 F. E. Moore and Sons, "Oakvale Dahlia" (Vol. XXV.), brown and white, calved 4th July, 1931, bred by exhibitors, s Glen Cooee Democrat (7599), d Faithful of Glen Cooee (12490).
- 1431 Arthur H. S. Schier, "Scotswood Alert 2nd" (C.R.), brown and white, calved 30th August, 1931, bred by exhibitor, s Summerhill Digger (7864), d Scotswood Adoration 2nd (18910).
- 1432 Estate late W. J. Muhlebach, "Retreat Irish Maid" (Vol. XXV.), brown and white, calved 22nd August, 1931, bred by exhibitor, s Wattle Park Bonnie Doon (8357), d Retreat Iris (18875).
- 1433 D. C. Harker, "Thirlmere Poplar" (C.R.), brown and white, calved 3rd July, 1931, bred by exhibitor, s Scottish Lord of Gowrie Park (5381), d Petals of Rankellor (9218).
- 1434 W. E. Bunn, "Gladfield Queenie" (C.R.), brown and white, calved 5th September, 1931, bred by exhibitor, s Wattle Park Clive (6459), d Oakbank Quandary (18766).

**SMOKE SILKY OAK** FINE CUT TOBACCO.  
1oz. Pkts., 2oz. Flat Tins.

**THE YORKSHIRE INSURANCE Co. Ltd.**  
**THE LEADING LIVE STOCK Co. in the World.**

Full particulars apply at Office on Show Grounds, or 26 QUEEN ST.

102

**AYRSHIRES.**

- 1435 W. E. Bunn, "Gladfield Lena" (C.R.), brown and white, calved 30th August, 1931, bred by exhibitor, s Wattle Park Clive (6459), d Leana of Winslade (16962).
- 1436 Mill Bros., "Glen Cooe Echo" (C.R.), brown and white, calved 19th July, 1931, bred by exhibitors, s Glen Cooe Rampion (8127), d Eva of Glen Cooe (13865).
- 1437 Mill Bros., "Glen Cooe Fellowship" (C.R.), brown and white, calved 24th August, 1931, bred by exhibitors, s Glen Cooe Rampion (8127), d Glen Cooe Fidelity (15086).
- 1438 C. H. Hawkins and Son, "The Valley Pavlova" (C.R.), brown and white, calved 10th October, 1931, bred by exhibitors, s The Valley Bandolier (8720), d Pamler of The Valley (11112).
- 1439 Sunny Creek Calf Club (owner, Mary Battley), "Hollybank Flash Queen" (24010), brown and white, calved 24th December, 1931, bred by W. Battley and Sons, s Scottish Progress of Gowrie Park (4963), d Gleneira Fair Queen (14469).
- 1440 J. Canobio and Son, "Glengarvin Wilma 2nd" (Vol. XXV.), white and brown, calved 10th September, 1931, bred by exhibitor, s Glengowrie Flashlight (8567), d Glen Erin Wakeful (20160).
- 1441 A. Facey and Sons, "Fairview Lady Marion" (C.R.), brown and white, calved 20th July, 1931, bred by J. H. and R. M. Anderson, s Longlands Bonnie Willie 2nd (6874), d Fairview Lady Jean (17888).

**CLASS.**

222. \***HEIFER, 1 year old (Special)—Prizes—£3; £2; £1; Card.**  
**Entry fee 2/-. Open to members of Children's Stock Clubs only.**

- 1442 Sunny Creek Calf Club (owner, Mary Battley), "Hollybank Flash Queen" (24010). (See also Class 221.)

**CENTENARY (1935) ROYAL SHOW COMPETITION.**

**CLASS.**

223. \***HEIFER, 2 years old (Special).**

- 1443 John M. Buchanan, "Gleneira Diadem" (22836). (See also Class 219.)
- 1444 John M. Buchanan, "Dalblair Alleyne" (Vol. XXV.). (See also Class 219.)
- 1445 W. P. Brisbane and Sons, "Gowrie Park Clare" (23907). (See also Class 219.)
- 1446 W. P. Brisbane and Sons, "Gowrie Park Luxury" (23910). (See also Class 219.)
- 1447 W. P. Brisbane and Sons, "Gowrie Park Dimple" (23908). (See also Class 220.)
- 1448 Francis Bell, "Pine Grove Rosella" (Vol. XXV.). (See also Class 219.)
- 1449 Francis Bell, "Pine Grove Emma" (23139). (See also Class 220.)
- 1450 A. W. Gorman, "Cathcart Bridesmaid" (22588). (See also Class 220.)
- 1451 W. H. Onley, "Holm Butterwinks" (22909). (See also Class 219.)
- 1452 H. L. Webb and Son, "Holly Green Gaiety" (24020). (See also Class 219.)
- 1453 H. L. Webb and Son, "Holly Green Quest's Jewel" (24025). (See also Class 220.)
- 1454 Arthur H. S. Schier, "Scotswood Florence" (Vol. XXV.). (See also Class 219.)
- 1455 Arthur H. S. Schier, "Scotswood Marigold 3rd" (Vol. XXV.). (See also Class 220.)
- 1456 Arthur H. S. Schier, "Scotswood Pamela" (Vol. XXV.). (See also Class 220.)
- 1457 Arthur H. S. Schier, "Scotswood Peeress" (Vol. XXV.). (See also Class 219.)
- 1458 D. C. Harker, "Thirlmere Bunt" (Vol. XXV.). (See also Class 220.)
- 1459 W. T. Harker, "Wayside Alice" (Vol. XXV.). (See also Class 220.)
- 1460 W. T. Harker, "Wayside Ibex" (Vol. XXV.). (See also Class 220.)
- 1461 Mill Bros., "Glen Cooe Festivity" (23822). (See also Class 220.)
- 1462 Mill Bros., "Glen Cooe Rarity" (23825). (See also Class 220.)
- 1463 Mill Bros., "Glen Cooe Rayda" (23826). (See also Class 220.)
- 1464 W. and J. Cockbill, "Hollywood Poppy" (Vol. XXV.). (See also Class 220.)

Every **"NUGGET"** tin opens with a twist 3d., 6d. & 10d.

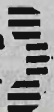

# THE YORKSHIRE INSURANCE Co. Ltd.

THE LEADING LIVE STOCK Co. in the World.

Full particulars apply at Office on Show Grounds, or 26 QUEEN ST.

## AYRSHIRES.

103

- 1465 W. and J. Cockbill, "Fulham Verbena" (23752). (See also Class 220.)  
1466 W. G. Taylor, "Eldorado Quinney" (23688). (See also Class 219.)  
1467 A. Facey and Sons, "Glengowrie Brilliant" (Vol. XXV.). (See also Class 220.)  
1468 A. Facey and Sons, "Glengowrie Blue Ribbon" (Vol. XXV.). (See also Class 220.)  
1469 A. Facey and Sons, "Glengowrie Lotus Flower" (Vol. XXV.). (See also Class 220.)

## CONDITIONS.

For the purposes of this Competition each exhibitor will be allowed, at the date of entry for 1931 Show, to nominate, by name, at 1/- per head, up to 10 yearlings that are duly entered in the Calf Roll, and to draw on such nominations as desired until 1933, but not thereafter.

A Special Class will be provided for yearling heifers in 1931, 2-year-olds in 1932, 3-year-olds in 1933, 4-year-olds in 1934, and 5-year-olds in 1935.

Each exhibitor will be allowed to make two entries in this Special Class each year over and above those entered in the Ordinary Open Classes provided for animals of the corresponding age, all of which shall also be eligible for the Special Class if duly nominated.

Entry fee for the Special Class each year will be 2/6 each for animals also entered in the Open Classes, and 10/- (non-member), 7/- (member) for animals not so entered.

The Judge will be requested each year to place the first ten animals in the Special Class in order of merit, the first-prize animal to be given 10 points, the second 9 points, and so on, and the animal competing at the Centenary Show, which has gained the greatest number of points during the competition, to be the winner.

The Victorian Branch of the Ayrshire Cattle Herd Book Society of Australasia has donated £50 to be awarded (£5, £3 and £2) as cash prizes for first, second and third animal in the Special Class each year, the aggregate points to be taken into consideration only at the conclusion of the competition.

In addition to the annual cash prizes, a trophy valued at 30 guineas, donated by Mr. W. Cockbill (the President of the Ayrshire Cattle Herd Book Society), will be presented to the exhibitor of the winning animal. Winner, 1931: W. P. Brisbane and Son's "Gowrie Park Luxury" (Vol. XXIV.).

A Special Prize of £10/10/-, donated by the Ayrshire Cattle Herd Book Society of Australasia (Victorian Branch), will be awarded, in 1935, to the exhibitor of the animal in the above Class which gives the greatest total amount of butter fat under the Government Test during the progress of the competition, provided the animal is exhibited at at least three Shows, including the 1935 Show.

## CLASS.

224. \*GROUP PRIZES (Special), one male and two females, any age. Exhibits must have been the property of the exhibitor for six months prior to the Show. Competition for these prizes is limited to animals entered in the ordinary classes—Prizes—£4; £1; Card. Entry fee 14/-, Members 8/-.

1470 W. P. Brisbane and Sons.

1471 Sir George Tallis.

Every "NUGGET" tin opens with a twist 3d., 6d. & 10d.