

The
Royal Agricultural Society
of Victoria

ANNUAL EXHIBITION

1935



CATALOGUE OF EXHIBITS

FREE TRANSPORT

BY RAIL

Is provided for

GIFTS

OF

W H E A T

L I V E S T O C K

F I R E W O O D

F R U I T, Etc.

When sent to **THE STATE RELIEF COMMITTEE**
for Distribution to Families in Need

NOTE.—Manufacturers' Samples, Clothing, Footwear,
Foodstuffs and other Comforts for the destitute
will be called for at any suburban address on receipt
of a 'phone call at Central 1215.

CASH DONATIONS forwarded to the Secretary,
State Relief Committee, 201 Spencer Street, Mel-
bourne, will be gratefully acknowledged.



Since 1834

THE COMMERCIAL BANKING COMPANY

OF SYDNEY LIMITED

with which is amalgamated

THE BANK OF VICTORIA, LTD.

CAPITAL PAID UP	...	£4,739,012	10	0
RESERVE FUND	...	4,300,000	0	0
RESERVE CAPITAL	...	4,739,012	10	0
		<u>£13,778,025</u>	<u>0</u>	<u>0</u>

EVERY CLASS OF BANKING BUSINESS CONDUCTED

MELBOURNE OFFICE :

257 COLLINS STREET

Head Office: 353 GEORGE ST., SYDNEY

London Office: 18 Birchin Lane, Lombard St., E.C.

London Bankers :

The Bank of England ; Westminster Bank, Ltd.,
Barclays Bank, Ltd. ; National Provincial Bank, Ltd.

Branches and Receiving Offices throughout Victoria,
New South Wales, Queensland, South Australia, and
at Canberra (Federal Territory)

AGENTS THROUGHOUT THE WORLD

*Cable Address ; "Thermostat," Melbourne, Adelaide, Brisbane,
Sydney, and London.*

C. DARVALL, *General Manager*

After the Show

A Carefree Holiday...!

Join one of the special
escorted tours, conducted by
the Government Tourist Bureau,
and derive the maximum of pleasure
and relaxation at any of the leading
holiday resorts in Victoria—

“THE GARDEN STATE”

*Here is a selection from the Bureau's wide
range of Tours listed for the 1935-36 Season:*

From Melbourne to—	All-inclusive cost.
Mt. Buffalo National Park £6/10/- to £7 0 0 (according to room occupied).	
The Grampians	6 12 6
The Gippsland Lakes	5 13 6
Lorne from	4 13 6
Cowes, Phillip Island from	4 2 6

*All-inclusive charges cover first-class
transport and accommodation expenses.*

**SPECIAL CONCESSIONS for Country Residents
travelling to Melbourne to join any of these Tours**

Consult the Govt. Tourist Bureau, Queen's Walk, Melbourne, or Branch Office,
Spencer Street Station (Tel. Central 2042), for particulars.

"G. G. Turri & Co." (George G. Turri), the First Patent Attorney officially registered to practise in the Commonwealth of Australia, have acted for, and are now acting for, many successful Inventors (Australian and Foreign).

PROVISIONAL PATENTS, Complete Patents, Designs, &c. G. G. Turri & Co., Patent Attorney No. 1 RIALTO, 499 COLLINS ST., MELBOURNE.

Inventors and Investors (including Farmers, Mechanics,
Artisans, Manufacturers, Etc.) may call or write

MR. TURRI AND/OR HIS ENGINEER WILL SEE CLIENTS.

If there be submitted to us a model, samples or sketches, with
written description, valuable guidance in reply may be anticipated.

SPECIAL DON'T'S FOR INVENTORS.

1. DON'T neglect inventing simple articles of everyday utility that can be inexpensively demonstrated, rather than complex mechanisms. And as a Design Registration costs only 20 per cent. of the expense of a Patent, obtain advice as to which to secure. But a Design only covers a shape or pattern of an article or articles.
2. DON'T baulk at scrapping, modifying, or remaking your models or samples so long as you thereby improve. Early extra costs are much cheaper in the end.
3. DON'T impoverish yourself on your ideas. Patents are delusive. Spend what you can afford to lose if results disappoint. Find others to share expense if much called for; they become highly satisfied if wealth results.
4. DON'T let anyone hold a share in your Invention long without having a written agreement, prepared by a really competent Patent Attorney, detailing the rights and duties of each. Title deeds to Patents must be well worded.
5. DON'T order a Full Patent at first when an inexpensive Provisional Patent will temporarily suit very well. It covers forty countries (5 guineas).
6. DON'T dawdle with the nine or ten months provisional period. Aim first to produce a first-class embodiment; second, to obtain favourable publicity (demonstrate); third, to prepare adequate foundations for Marketing.
7. DON'T neglect Agricultural Shows and Exhibitions. Canvass people in your area who ought to invest or give support.
8. DON'T attempt to sell an invention outright in its early undeveloped stage. It is folly to either sell "for a song," or to over-estimate values.
9. DON'T order Full Patent (whether you have Provisional or not) until you have a Search and Advice as to Prior Patents. The Search should cover Commonwealth and State Patents, but will be more valuable if it includes others. Abridgments of British Specifications at the Melbourne Public Library facilitate inexpensive searching.
10. DON'T fail to obtain further Patents, if necessary, in addition to the first, to cover improvements you think of. The whole becomes, for commercial purposes, one property. To it you may find it will pay to add a Registered Trade Mark.
11. DON'T rush for Patents abroad, nor delay unduly. Numerous Foreign Patents should rarely be applied for, as few pay. Patents will pay handsomely enough (if at all) if secured in United States, Canada, Britain and New Zealand, and, in exceptional cases, you should include such others as India, South African Union, France, and a Petty Patent (possibly a Full Patent) of Germany. Seeing that the International Convention gives you twelve months in which to apply in about forty countries abroad, don't, as a rule, apply sooner than that system requires. (Send to us for a free list of these forty countries.)
12. DON'T limit yourself to one Patent Attorney without good reason.

Millars' Timber and Trading Co. Ltd.

General Timber Merchants
and Sawmillers

We Stock—

JARRAH

TASMANIAN HARDWOODS

OREGON

BALTIC

REDWOOD

PHILIPPINE MAHOGANY

PACIFIC MAPLE

TASMANIAN OAK

TEN-TEST. The British Wall Board

We Specialise in Australian Seasoned
Floorings, Linings and Weather Boards.

WE SOLICIT YOUR ENQUIRIES.

Note Address—

Queen's Bridge, Melbourne

Telephone, M.3161 (4 lines). Box 241 E, G.P.O., Melb.

Harrison, San Miguel

PTY. LTD.

**HANDLE ALL REQUIREMENTS
OF THE BOTTLING TRADE**

BREWERS,

**AERATED WATER MANUFACTURERS,
WINE AND SPIRIT MERCHANTS,
MANUFACTURING CONFECTIONERS,
PASTRYCOOKS — — BAKERS,
CAFE AND REFRESHMENT ROOMS**

**Send Us Your Enquiries or Call in when
in Melbourne for the Show**

Note Address:

**96-102 FRANKLIN STREET,
MELBOURNE**

'Phone: F 3626.

T. B. GUEST & Co. Prop. Ltd.

NEAR NORTH MELBOURNE RAILWAY STATION,

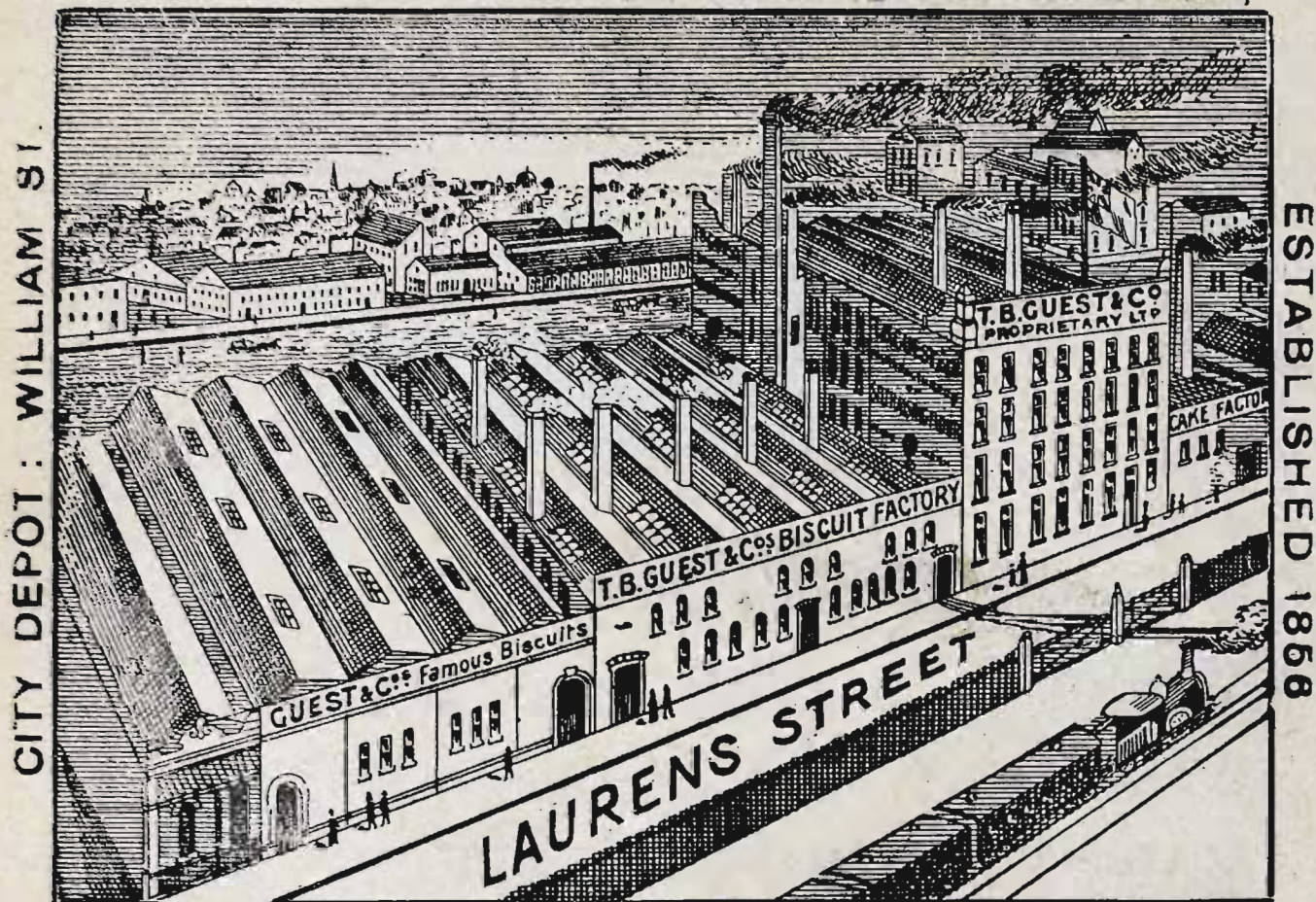

WHERE BEST BISCUITS IN AUSTRALIA ARE MADE.

This is the most modern and best arranged factory in the Southern Hemisphere a fact which enables the firm to compete successfully with the best makers in the world for quality. Although equal care and attention is given to the production of all goods in order to obtain the best of their kind, yet there are a few of

GUEST'S SPECIALTIES, to which attention is invited, viz.:

Guest's Coffee Biscuits.—These have been a leading line of the Firm for over 40 years, and have always been highly appreciated as a delicacy, as well as extensively and successfully used as a food for infants and persons with delicate digestion.

Guest's "Snowflake" Biscuits (Registered)—A new unsweetened Biscuit. Specially adapted for eating with cheese, stewed fruits, jams, &c.

Guest's "Neva" Biscuits.—Elegant and Delicious.

Guest's Extract of Malt Biscuits.—Greatly assists digestion and are very nutritious. The following, from an eminent medical man, is one of many testimonials received:—"They are very palatable, and must, from their composition, be very nutritious and easily assimilated by even an invalid stomach. To children with capricious appetites these biscuits will certainly prove a boon, as they are taken greedily where other forms of food are refused."

Guest's "T. B. G." Biscuits.—There are 170 of these Biscuits in one pound weight. Much relished by connoisseurs.

Guest's Ginger Nuts.—Are quite equal to any English make, with the advantage of freshness.

T. B. GUEST & Co., ANDERSON and LAURENS STREETS
WEST and NORTH MELBOURNE.
PROPTY. LTD.

City Depot: Old Factory, William Street.

—THE—
Royal Agricultural Society of Victoria
Temple Court, 422 Collins St., Melbourne

MELBOURNE ROYAL SHOW

CATALOGUE
of EXHIBITS

With Index and Plan of Grounds

Grand
Annual Exhibition

TO BE HELD AT
THE SHOW GROUNDS, FLEMINGTON

FROM
THURSDAY TO SATURDAY
19th to 28th SEPTEMBER, 1935

SALES —

*Sales of Exhibits will be held on the Show Grounds
during the currency of the Show*

For Particulars see Agents' Catalogues

Royal Show Visitors—Call and see us at Stand No. 13
Dairy Machinery Pavilion



BIGGER

Milk Yields

BETTER

Butter-fat Tests

MORE !

Money

*To obtain the above results,
the secret is—*

The Care of Your Dairy Herd

Sykes's Drench

1. Makes Cows clean quickly in the natural way.
2. Prevents catarrhal discharge, which is apt to result in Contagious Abortion.
3. Will cleanse the blood and act as a safeguard against Milk Fever.
4. Will act as a tonic, and tone up the digestive organs.
5. For Colds, Chills, Fevers, Inflammation, Influenza, Red Water, Turnip and Mangold Sickness. Price: 1/6 pkt.; 17/- doz.

Sykes's Animol **Cures and Prevents** **Sore Teats and Udders,** **Cow Pox, Etc.**

SOLD EVERYWHERE.

PRICE: ½-lb. Tin, 1/6; 1-lb. Tin, 2/6.

WELCH, PERRIN & CO. PTY. LTD.

48 Queen's Bridge Street, South Melbourne, S.C.4.

The Royal Agricultural Society of Victoria.

LIST OF OFFICE-BEARERS, 1935

Patrons:

His Excellency THE RIGHT HON. SIR ISAAC ALFRED ISAACS, P.C.,
K.C.M.G., Governor-General and Commander-in-Chief of the Commonwealth
of Australia.

THE RIGHT HON. BARON HUNTINGFIELD, K.C.M.G., Governor of
Victoria.

The HON. SIR WILLIAM HILL IRVINE, K.C.M.G., Lieut.-Governor of
Victoria.

President:

Colonel SIR CHARLES E. MERRETT, Kt.; C.B.E., V.D., "Yaralla," 34
Bay Street, Brighton.

Vice-Presidents:

R. O. BLACKWOOD, Esq., "Landene," 490 St. Kilda Road, Melbourne.

W. COCKBILL, Esq., Newhall Avenue, Moonee Ponds.

J. A. MITCHELL, Esq., c/o Mitchell and Co., West Footscray.

Trustees:

Colonel SIR CHARLES E. MERRETT, Kt., C.B.E., V.D., "Yaralla," 34 Bay
Street, Brighton.

G. T. CHIRNSIDE, Esq., "Mooroolbark Park," Lilydale.

Captain A. E. T. PAYNE, "Scotsburn," Toorak.

H. A. MULLETT, Esq., Department of Agriculture, C.2.

Members of Council:

H. A. ANDERSON, Esq., c/o.
Hague & Co., Geelong.

R. I. ARGYLE, Esq., "Bayfield
Park," Bayswater.

J. A. BEATTIE, Esq., "Billenbah,"
Narrandera, N.S.W.

J. F. BEDWELL, Esq., "Oreston,"
588 Inkerman Road, Caulfield,
S.E.7

W. M. BLACK, Esq., "The Quar-
ries," Coldstream.

F. E. CLARKE, Esq., "Euraba,"
Darrawelt-Guim.

R. E. DAWSON, Esq., "Glenlin-
ton," Whittlesea.

A. C. GIBB, Esq., Harleston Hall,
29 Mercer Road, Malvern.

W. C. GREAVES, Esq., "War-
rook," Monomeith.

Senator J. F. GUTHRIE, Coolan-
gatta, Moorabool.

A. G. HUNTER, Esq., "Northwood
Park," Seymour.

F. B. LITHGOW, Esq., "Flower-
field," Coldstream.

J. C. MACKINNON, Esq., c/o.
Melbourne Club, Collins Street.

A. M. MACTIER, Esq., 70 Burke
Road, East Malvern.

A. H. MOORE, Esq., Tooloonook,
Yarram.

HUGH McCLELLAND, Esq.,
M.H.R., c/o. Victorian Wheat-
growers' Corporation, 485 Bourke
Street, Melbourne.

C. N. McKAY, Esq., Sunshine.

D. McLENNAN, Esq., Aberdeen
Street, Geelong.

A. McMILLAN, Esq., "Dunblane,"
The Esplanade, Mornington.

W. McNAB, Esq., "Oakbank,"
Tullamarine.

A. M. NICHOLAS, Esq., "Burnham
Beeches," Main Road, Sherbrooke

H. H. PECK, Esq., 122 William
Street, Melbourne.

J. E. ROBERTSON, Esq., "Boyd,"
Garema, via Forbes, N.S.W.

R. N. SCOTT, Esq., "Wolonga,"
Kongwak.

D. STEWART, Esq., "Monmot,"
Stockyard Hill.

O. J. SYME, Esq., "Bolobek,"
Macedon.

PHIL. S. TUCKETT, Esq., 448
Collins Street, Melbourne.

G. L. WILSON, Esq., Wilson
House, Berwick.

W. WOODMASON, Esq., "Green
Gables," Waverley Road, Oak-
leigh.

Veterinary Surgeon:

H. KENDALL, Esq., B.V.Sc., G.M.V.C.

Assistant Veterinary Surgeon:

W. A. KENDALL, Esq., B.V.Sc., G.M.V.C.

Surgeon:

Dr. M. McKENNA.

Solicitor:

H. T. McKEAN, Esq.

Auditors:

R. J. OEHR, Esq., Chartered Accountant (Aust.).

D. R. S. MCGREGOR, Esq., Chartered Accountant (Aust.).

Architects:

Messrs. PECK & KEMTER.

Secretary: LOUIS MONOD.

INDEX TO CONTENTS

	Sec.	Page		Sec.	Page
HORSES—			SHEEP—		
Clydesdales	1	3	Lincolns	26	173
Percherons	2	25	English Leicesters ..	27	178
Farm & Lorry Horses	3	26	Border Leicesters ..	28	184
Arabs	4	30	Romney Marsh ..	29	194
Thoroughbreds	5	31	Ryelands	30	199
Trotters	6	32	Dorset Horns	31	204
Cobs	7	35	Shropshires	32	210
Ponies	8	36	Southdowns	33	216
Saddle Horses and Ponies	9	42	Suffolks	34	226
Harness Horses and Ponies	10	51	Corriedales	35	228
Grand Procession		539	Polwarths	36	234
CATTLE—			Fat Sheep	37	238
Shorthorns	11	59	Fleeces and Skins ..	38	245
Herefords	12	71	Swine	39	247
Polled Herefords ..	12	77	Poultry	40	277
Aberdeen Angus ..	13	77	Pigeons	41	300
Devons	14	79	Budgerigars and Cage Birds	42	312
South Devons	15	79	Farm Produce	43	318
Red Polls	16	80	District Competitions ..	44	337
Dairy Shorthorns ..	17	91	School Competitions ..	45	340
Australian Illawarra Shorthorns	18	98	Dairy Produce, etc. ..	46	357
Ayrshires	19	104	Wines, etc.	47	363
Jerseys	20	121	Fruits, etc.	48	371
Guernseys	21	142	Apiculture	49	383
Friesians	22	152	Women's Industries ..	50	384
Dexter Kerries	23	159	Dogs	51	406
Test Competitions & Government Herd Test Prizes	24	160	Cats	52	461
Fat Cattle	25	163	Milking, Wool Class- ing, Essay Writing and Judging Com- petitions	53	466
			Arena Contests	54	469
			Machinery Stands, etc. .	55	538
			New Mechanical De- vice or Apparatus— Class	2.92	538
			Special Regulations re Champ. Prizes of Aust.		550
			General Regulations		550
			Notices		556
			Railway Regulations		557

THE
ROYAL AGRICULTURAL SOCIETY
 OF VICTORIA

THE ANNUAL EXHIBITION will be opened on Thursday, 19th SEPTEMBER, and will be officially opened by The Right Hon. Baron Huntingfield, K.C.M.G., Governor of Victoria.

FRIDAY, 20th SEPTEMBER, 1935

Members of the Society, on presentation of their badges, will be admitted to the Grounds and Grand Stands free. Members also receive two ladies' tickets to admit ladies to the Ground and Grand Stands each day of the Show.

The public will be admitted on Thursday, 19th September (Judging Day), on payment of 2/-, and on the remaining days of the Show, till Saturday, 28th September (inclusive), from 9 a.m., on payment of 2/-. Admission to Public Grand Stand, 8/- extra; to the "Chirnside" and "Cliff" Stands, 2/- extra, and "Gibsonia" and "Cumming" Stands, 1/- extra. Children under 14 will be admitted to the grounds on a payment of 6d., and to all Grandstands at half-price.

Entrance Tickets may be obtained at the gates, and combined rail and Show Tickets will be sold at Flinders Street, Tourists' Bureau, Collins Street, and first-class combined rail and entrance tickets to all suburban railway stations, including Frankston, Lilydale, Belgrave, Sunbury and Geelong.

Trams run direct, from William Street to the Show Grounds. Fare, 6d.

Prize cards (which are copyright) will be attached to the exhibits with ribbons, as follows:—

First Prize	Blue-lettered Card, Blue Ribbon.
Second Prize	Red-lettered Card, Red Ribbon.
Third Prize	Black-lettered Card, White Ribbon.
Fourth Prize	Green-lettered Card, Orange Ribbon.
Very Highly Commended ..	Lavender-lettered Card and Ribbon.
Highly Commended	Lavender-lettered Card and Ribbon.
Commended	Lavender-lettered Card and Ribbon.
Special	Green-lettered Card, Green Ribbon.
Champion Prize Winners ..	Blue-lettered Card, Yellow Ribbon.
Reserve Champion	Blue-lettered Card, Purple Ribbon.

A piece of ribbon, corresponding in color with the prize card, will be carried round the necks of the Live Stock exhibits. Champion Horses and Cattle will be distinguished by a red, white and blue sash, and Sheep and Swine, by a red, white and blue rosette. Reserve Champion Horses and Cattle will be distinguished by a purple sash, and Sheep and Swine by a purple rosette.

Refreshments of all kinds will be provided on the Grounds by Messrs. Taylor and McPherson, J. H. Lukey Hotels Pty. Ltd., Powell and Orr, and S. Myers, Esq., who bind themselves to supply everything of the best quality at Melbourne rates.

Forage and bedding for stock will be supplied on the Grounds at Melbourne prices.

Temple Court,
 422 Collins Street, Melbourne.

LOUIS MONOD, Secretary.

Farmers !

Only the extremely rich can afford to go uninsured, as they alone can bear a loss without concern, therefore

Insure Now!

Fire Insurance of every description. Accident Business in all branches, including Personal Accident, Disease, Motor Car, Workers' Compensation, Fidelity, Guarantee, Burglary, Householders' Comprehensive, Live Stock.

Reduced rates for Motor Vehicle Insurance now in operation.

THE

London & Lancashire

Insurance Company Limited

(Incorporated in England)

Inquiries may be made at the Company's Office on the Show Grounds.

(Under Chirnside Stand)

Melbourne Branch :

400-402 Collins Street

J. I. Henderson, Manager

Donations to Prize Fund for 1935.

Aberdeen Angus Herd Book Society of Australia	£10 5 0	Dairy Shorthorn Association of Australia ..	3 0 0
Australasian Jersey Herd Society (Victorian Branch)	13 5 0	Dalgety & Co.	5 5 0
Australian Corriedale Sheepbreeders' Association	9 9 0	Department of Agriculture	155 15 0
Australian Hereford Society	10 0 0	Englebert, F.	10 0 0
Australian Illawarra Shorthorn Society (Victorian Branch) ..	10 10 0	Fowlers Pty. Ltd.	30 0 0
Australian Mercantile, Land & Finance Co. Ltd.	10 10 0	Gerrard Wire Tying Machines Co. Pty. Ltd. . .	6 0 0
Australian Society of Breeders of British Sheep (Victorian Branch)	69 0 0	Harvey, Trevor	6 0 0
Australian Stud Pig Breeders' Society (Victorian Branch)	50 0 0	Haughton, W., & Co. ..	1 1 0
Ayrshire Cattle Herd Book Society of Australasia (Victorian Branch)	25 15 0	Holdenson & Nielson Fresh Food Pty. Ltd.	3 0 0
Ayrshire Cattle Herd Book Society of Australasia (Federal Council)	5 5 0	Hordern, Anthony	10 0 0
Ball & Welch Ltd.	3 3 0	Lade, F. W. H.	4 4 0
Barber, A. & J.	5 0 0	National Bank of Australasia Ltd.	5 5 0
Biddlecombe, Mrs. J. ..	10 0 0	Pastoral Review Pty. Ltd.	3 3 0
Chandler, D. & W.	1 0 0	Payne, Captain A. E. T.	50 0 0
Commonwealth Clydesdale Horse Society (Victoria Branch) ..	35 0 0	Phillips, Ormonde, Le Plastrier & Kelson ..	7 7 0
		Polwarth Sheepbreeders' Association	2 2 0
		Red Poll Cattle Breeders	30 15 0
		Sewell, Dr. S. V.	5 5 0
		Shorthorn Society of Australia	36 10 0
		Stephens, Dr. F. G.	10 10 0
		Syme, O. J.	31 10 0
		Victoria Hardware Association	2 2 0
		Victoria Meat Exporters' Association	5 5 0
		Weatherly, L. J.	5 0 0
		Webb, H. L.	2 2 0
		Wood, J. V. M.	5 5 0
		Yencken, E. L., & Co.	2 2 0

Advertising Donations, 1935.

Barrett Bros.	£20	0	0	Victorian Master			
Beau Monde (Aust.)				Butchers Ltd.	15	0	0
Pty. Ltd.	20	0	0	Wills, W. D. & H. O.			
Cadbury, Fry, Pascall				(Aust.)	15	0	0
Pty. Ltd.	7	0	0	Wilson, C. W. (Scott's			
Bristol Myers Co. Ltd. .	6	0	0	Hotel)	10	0	0
Broken Hill Pty. Co. Ltd.	15	0	0	Williams, Henry, & Sons,			
Bryant & May Pty. Ltd.	20	0	0	Pty. Ltd.	16	0	0
Buckley & Nunn Ltd. . .	15	0	0	Wright Bros. Pty. Ltd.	7	0	0
Central Agency Aust.				"Argus" & "Australa-			
Ltd.	7	7	0	sian"	20	0	0
Coles, G. C., & Co. Ltd.	25	0	0	"Herald" & "Weekly			
Connell, John, & Co. Ltd.	8	0	0	Times"	13	0	0
Craig, Williamson Pty.				Amalgamated Wireless			
Ltd.	22	0	0	(Australasia Ltd.) . .	25	0	0
Dunklings, The Jewellers	20	0	0	Botany Knitting Mills			
Gilbertson, R. J., Pty.				Pty. Ltd.	25	0	0
Ltd.	10	10	0	British General Electric			
Gilbey, W. & A., Ltd. . .	10	0	0	Co.	8	0	0
Gilpin, O., Ltd.	25	0	0	Brooks, Robinson Pty.			
Guest, T. B., & Co. Pty.				Ltd.	7	0	0
Ltd.	7	0	0	Caldwells Pty. Ltd. . .	4	0	0
Henderson's Federal				Canns	6	0	0
Spring Works Pty Ltd	15	0	0	Craig, W. E. J.	20	0	0
Imperial Chemical Indus-				Davis, W. C., Paint Co.	15	0	0
tries of Australia &				Dominion Can Co. Pty.			
New Zealand Ltd. . .	6	0	0	Ltd.	6	0	0
Leggo, Victor, & Farmers				Eta Peanut Co.	7	0	0
Ltd.	15	0	0	T. Evans' Paints	7	0	0
Lustre Hosiery Ltd. . . .	25	0	0	The Ever Ready Co.			
MacRobertson	10	10	0	(Aust.) Ltd.	15	15	0
Maize Products Pty. Ltd.	18	0	0	Fitform Men's Wear . .	15	0	0
Maples	25	0	0	Federal Milk Pty. Ltd.	7	0	0
Metropolitan Gas Co. . .	25	0	0	Grigg, James, & Sons . .	5	0	0
Myer Emporium Ltd. . .	52	10	0	London Stores	10	0	0
McKay, H. V., Massey-				Gadsden, J., & Co.	6	0	0
Harris	25	0	0	Kinnear, G., & Sons Pty.			
Paget Manufacturing Co.				Ltd.	15	0	0
Ltd.	6	0	0	Lincoln Mills Aust.)			
Peek, Frean (Australia)				Ltd.	7	0	0
Ltd.	10	0	0	Moran & Cato Pty. Ltd.	20	0	0
Philips Lamps (A'sia.)				Nitrogen Fertilisers	5	5	0
Ltd.	15	0	0	Pelaco Ltd.	14	0	0
Pictorial Newspapers . .	12	0	0	Sharwood Shoes	14	0	0
Purina Grain Foods Pty.				Stokes & Sons, Pty. Ltd.	10	10	0
Ltd.	6	0	0	Sunshine Biscuits Pty.			
Shepparton Fruit Pre-				Ltd.	6	0	0
serving Co. Ltd.	5	0	0	Trufood of Australia Ltd	15	0	0
Snow, John, & Co. Pty.				Woolworth's (Vic.) Ltd.	15	15	0
Ltd.	15	0	0	Ward, H. S. K., Pty.			
Swallow & Ariell Ltd. . .	10	0	0	Ltd.	6	0	0

THE
UNION TRUSTEE

Company of Australia Ltd.

**MELBOURNE, SYDNEY
BRISBANE.**

Authorised in Victoria, New South
Wales and Queensland, to act
as Executor, Trustee, Adminis-
trator, Attorney, Agent, etc.

CAPITAL PAID UP **£200,000**
AND RESERVES

Reserve Liability of Shareholders,
£100,000

Cash Guarantee held by
State Governments,
£54,000.

TRUST MONEY
TO LEND.

Write for full
Information



VICTORIA: 333 Collins Street, Melb.
Authorised in Victoria, N.S.W. and Queensland to act as EXECUTOR, ADMINISTRATOR, ATTORNEY, AGENT, etc.

NEW SOUTH WALES: 2 O'Connell Street, Sydney.

QUEENSLAND: 398-402 QUEEN STREET, BRISBANE.
FLINDERS STREET, TOWNSVILLE.



Established 1885.

OUR EXPERT
KNOWLEDGE IS AT
YOUR DISPOSAL.

Correspondence or personal
interviews invited.

DIRECTORS:

Sir JAMES A. M. ELDER, K.B.E.,
Chairman.

Sir DAVID ORME MASSON, K.B.E.,
Vice-Chairman.

LELAND J. GREENE.

J. C. MACKINNON.

ALEX. F. BELL, C.M.G.

JAS. V. FAIRBAIRN, M.P.

Pastoral, Farm and Stock Inspector,
ALEX. M. NICOLSON.

SAML. COOKE, General Manager.

J. McEWAN CARROLL, Manager.

Donors of Cups, Medals and Trophies, 1935.

- | | |
|--|--|
| Aberdeen Angus Cattle Society,
Scotland. | Hughes, Major-General F. G. |
| Airedale Terrier Club. | Kennel Control Council. |
| Australasian Jersey Herd Society
(Victorian Branch). | Leicester Sheepbreeders' Associa-
tion (England). |
| Australian Corriedale Sheep-
breeders' Association. | Mackay, Mrs. W. A. |
| Australian Hereford Society. | Maclean, Mrs. A. D. D. |
| Australian Rhode Island Club. | Melbourne Pigeon Improvement
Society. |
| Australian Stud Pig Breeders'
Society (Victorian Branch). | McCaughey, D. R. |
| Ayrshire Cattle Herd Book Society
of Australasia (Federal Council) | McKay, H. V., & Massey-Harris. |
| Ayrshire Cattle Herd Book Society
of Australasia (Victorian Branch) | National Pig Breeders' Association
(England). |
| Bantam Club of Victoria. | Orient Steamship Co. |
| Border Leicester Sheepbreeders'
Association (Scotland). | Plumb Axe Co. (H. J. Beer). |
| Cameron, Mrs. S. S. | Polwarth Shepbreeders' Associa-
tion. |
| Cat Fanciers' Association of Vic-
toria. | Red Poll Cattle Breeders' Associa-
tion. |
| Catanach's. | Rhode Island Club. |
| Chirnside, G. T. | Shorthorn Society of Australia. |
| Clydesdale Horse Society of Great
Britain and Ireland. | Shorthorn Society of Great Britain
and Ireland. |
| Coles, G. J., & Co. Ltd. | Stanley, Miss A. |
| Currie, Archibald. | Sporting Dog Club of Victoria. |
| Department of Agriculture. | Tilley, G. E. |
| Derham, J. W. | Trenchard, E., & Co. |
| Gerrard Wire Tying Machines Co.
Ltd. | Victorian Pigeon Society. |
| Gilmore, T. | Victorian Poultry and Kennel Club. |
| Heidelberg District Kennel Club. | Victorian Rhode Island Club. |
| | Watson, W. L. |
| | Wells, William, Pty. Ltd. |
| | Wood, J. V. M. |

NOTICE

Auction Sales of Stock

Will be held on the **SHOW GROUNDS** as under:—
HORSES.

TUESDAY, 24th SEPTEMBER, at 10.30 a.m.

WEDNESDAY, 25th SEPTEMBER, at 10.30 a.m.

CATTLE.

BEEF BREEDS.

FRIDAY, 20th SEPTEMBER, at 2.30 p.m.

DAIRY BREEDS.

MONDAY, 23rd SEPTEMBER, at 9.30 a.m.—Other Dairy Breeds (except Jerseys and Dairy Shorthorns).

Sales will be conducted in the Dairy Cattle Sale Ring in the following order on Monday, 23rd September. Australian Illawarra Shorthorns, Guernseys, Dexter Kerries, Red Polls, Ayrshires, South Devons, Friesians.

TUESDAY, 24th SEPTEMBER, at 9.30 a.m.—Jerseys. Dairy Shorthorns will be sold in Beef Cattle Sale Ring

On MONDAY, 23rd SEPTEMBER, at 9.30 a.m.

An adjournment for lunch (from 12.15 p.m. to 1 p.m.) will be made on each day Dairy Cattle (with the exception of Jerseys) are being sold. There will be no luncheon adjournment on the day Jerseys are being sold.

FAT CATTLE.

MONDAY, 23rd SEPTEMBER, at 10.30 a.m.

SHEEP.

WEDNESDAY, 25th SEPTEMBER, at 10 a.m.

SWINE.

FRIDAY, 20th SEPTEMBER, at 9.30 a.m.

SATURDAY, 21st SEPTEMBER, at 9.30 a.m.

Sales of Swine will be conducted in the following order:—

Berkshires, Large Whites, Poland China, Tamworths, Gloucestershire Old Spots, Middle Whites, Large Blacks.

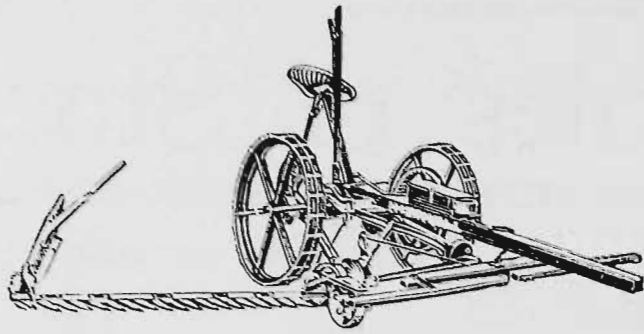

Mitchell Mowers

3ft. 6in., 4ft., 4ft. 9in.,
6ft.

Very strongly made and accurately fitted. Heat-treated Alloy Steel used for parts subject to shock. Thousands giving satisfaction all over Australia.

Mitchell Hay and Lucerne Rakes

8ft., 9ft., 10ft.

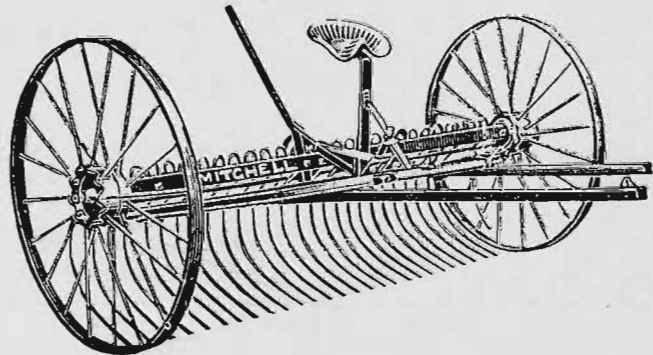

Combine lightness with strength. High-grade, Heat-treated Tines. Unusually strong wheels, with renewable spokes. Easy and positive trip.



AVERY Rabbit Exterminator is economical, as it requires only damp straw or farm refuse. No expense for poison. Thousands doing very effective work all over Australia. Some demonstration machines at reduced prices.

Lister Engines and Shearing Machines, Diabolo Separators, All Kinds of Farm Machinery, Write us

Inspect at Show Stand 71, DEGRAVES STREET.

MITCHELL & CO. Pty. Ltd.

Head Office and Factory: WEST FOOTSCRAY.

Showroom: 596 BOURKE ST., MELBOURNE.

List of Judges and Stewards, 1935

STEWARDS-IN-CHIEF.

Heavy Horses—J. A. Beattie.
 Light Horses—F. B. Lithgow.
 Beef Cattle—J. E. Robertson.
 Dairy Cattle—G. L. Wilson.
 Poultry—G. Dwyer.
 Women's Industries—Mrs. L. Monod.
 Arena Events—H. A. Anderson and A. G. Hunter.
 Dogs—W. Cockbill.

Judges.	Stewards.
CLYDESDALE MALES.	
J. J. McCarron, Nathalia.	J. A. Mitchell.
CLYDESDALE FEMALES.	
F. H. Francis, Leudoun Stud, Maitland, S.A.	A. C. Gibb.
PERCHERONS, FARM AND LORRY HORSES.	
D. L. Bodey, "Fine View," Jung.	Brig.-Gen. W. J. Clark. H. Bartram.
ARABS AND THOROUGHBREDS.	
E. N. Wood, 140 Kambrook Road, Caulfield.	H. Lyall.
TROTTERS.	
J. James, Mackie Street, Bentleigh.	J. C. Mackinnon.
COBS AND PONIES.	
J. Campbell, Traralgon Park, Traralgon.	C. A. Lempriere.
SHETLANDS.	
J. Campbell, Traralgon Park, Traralgon.	C. A. Lempriere.
SADDLE HORSES AND PONIES.	
A. S. Mitchell, Albury Club, Albury, N.S.W.	H. Lyall.
HARNESS HORSES AND PONIES.	
A. G. Turnbull, Yarranan, Glen Innes, N.S.W.	W. E. B. Macleod. D. Stewart.
SHORTHORNS.	
Theo Hooke, Crooks Park, Dungog, N.S.W.	W. G. Shankland. G. Fethers. W. McNab.
HEREFORDS AND POLLED HEREFORDS.	
H. B. Fenwick, Myall Creek, Singleton, N.S.W.	A. McMillan.
ABERDEEN ANGUS.	
R. C. Buchanan, Tallangatta.	A. P. Rodger.
DEVONS, SOUTH DEVONS, GUERNSEY AND DEXTER KERRIES.	
H. G. Knodler, Eyrie Bower, Singleton, N.S.W.	N. E. Beaumont.
RED POLLS.	
V. D. Pailthorpe, Aberbechan, Kojonup, Western Australia.	O. J. Syme.
DAIRY SHORTHORNS.	
R. J. Ball, Zaretan, Colac.	W. C. Greaves, Junr.
AUSTRALIAN ILLAWARRA SHORTHORNS.	
H. H. Shillabeer, Liberton, Oakbank, S.A.	J. M. Smith.
AYRSHIRES.	
T. W. Lindsay, Kembla Park, Unanderra, N.S.W.	W. Woodmason. W. D. McCallum.
JERSEYS.	
F. Burton, Oxford, Wanora, Queensland.	W. C. Greaves. A. H. Moore. L. Chinn.
FRIESIANS.	
George Richardson, 7 Beachworth Road, Lower Sandy Bay, Hobart, Tasmania.	F. W. Bedwell.

DO NOT FAIL TO INSPECT

STAND
No. 7
DAIRY
PAVILION

THE *Lister*
BRITISH BUILT BALL BEARING
SEPARATORS

AT THE SHOW

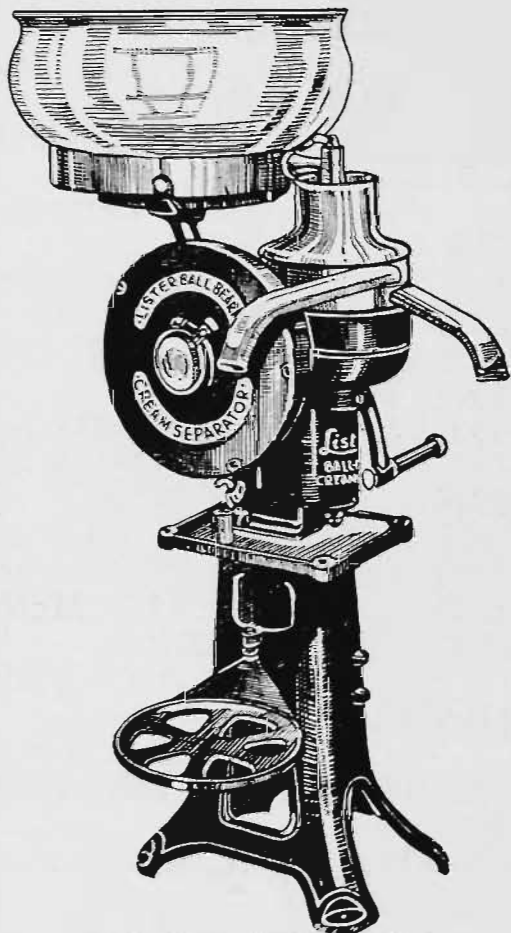

SMALL DEPOSIT,
and Easy Monthly
Payments.
Liberal Allowance on
Old Machine.

The Only Separator
with Complete Bowl
of "STAYBRITE"
STAINLESS STEEL

Stainless Steel never rusts, is easier to clean
and will last a lifetime.

Definitely far superior to cheaper Tinned
Phosphor Bronze, described as "Rustless."
"Lister" is guaranteed unequalled for
skimming efficiency.

BRITISH & BEST

Lister's exclusively-designed double Ball-
bearing Spindle never gets out of align-
ment. Ball-bearing Intermediate Shaft is
continuously oiled by splash feed system.

Ball-bearing Models, with Stainless Steel
Bowls—Sizes 35, 50, 70, 90, 110, 135 gallons.
Power Attachment and High Stands extra.
Cheaper Models—15, 22, 30 and 45 gallons.
also available.

ASK ATTENDANTS FOR FREE CATALOGUES.

See Also Special Display, City Showrooms.
(Just across the road from Spencer Street Station)

GIPPSLAND & NORTHERN CO-OP. CO. Ltd.
MACHINERY DEPT., 613 COLLINS ST., MELBOURNE, C.1
(G.P.O. Box 4556)

At Stand 7, Dairy Pavilion

"ECLIPSE"

The Modern Milker

The machine that eliminates bacteria. Be sure to see the many patented features, including:—

- (1) "Perfect" Patented Re-leaser.
- (2) Patent Adjustable Pulsator.
- (3) Patent Bacteria and Odor Isolator.

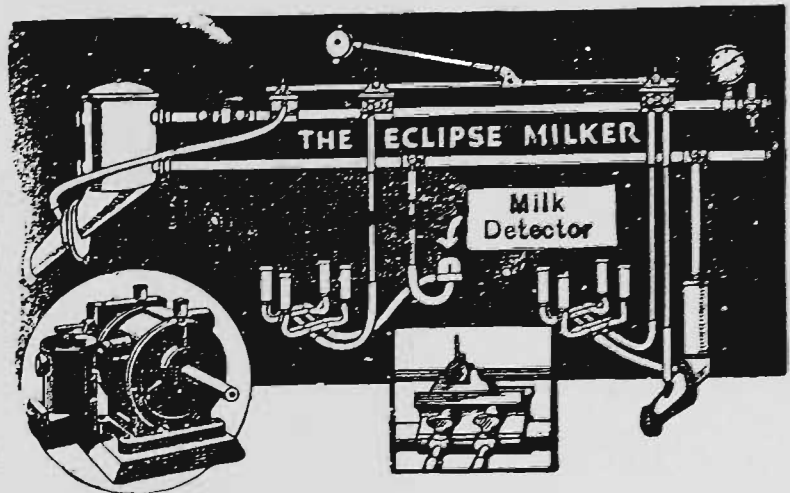

"BAMFORD"

Super Oil Bath Mowers

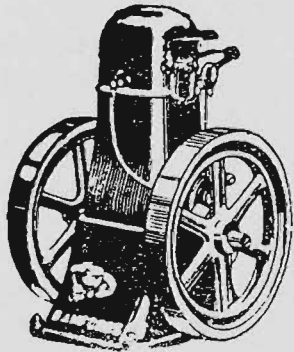

This Engine has won more National Show Awards than any other.

"BAMFORD" ENGINES

British - built in the true British way. No better engine for driving Dairy Machinery, etc. Types and sizes available:— Patented Vertical, 2, 3 and 4 h.p.

Horizontal, 3, 4 and 5/6 h.p.

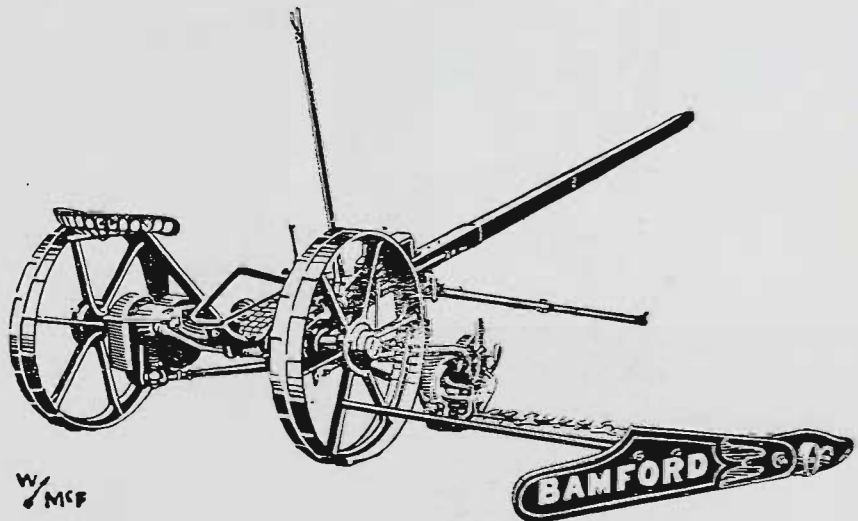

Made in England. The finest enclosed-geared Mower the world has ever seen. Won Premier Awards at Royal Welsh, Royal Cornwall, Great Yorkshire Shows. Cuts the most difficult classes of fodder with the greatest of ease. Sizes: 4ft. 6in. and 5ft. cut. Special Tractor Model also available.

You are Invited to a Display of Various G. & N.
Lines in Our Collins Street, City, Showrooms.
(Just across the road from Spencer Street Station)

GIPPSLAND & NORTHERN CO-OP. CO. Ltd.
MACHINERY DEPT., 613 COLLINS ST., MELBOURNE, C.1
(G.P.O. Box 4556)

TEST COMPETITIONS.

W. R. Jewell, c/o Department of Agriculture.
D. McKenzie, c/o Department of Agriculture.

FAT CATTLE.

Dave M. Scott, Korumburra. H. King.

EXPORT STEERS.

John Robertson, Senr., Bellair Avenue, Glenroy. H. King.

HIDES OF EXPORT STEERS.

H. E. Robinson, c/o Australian Mercantile Land & Finance Co. Ltd.
H. King.

LINCOLNS.

A. Filmer, "The Albert," Malop Street, Geelong. H. B. Vanrenen.
A. P. Rodger.

ENGLISH LEICESTERS.

W. S. Kelly, c/o Tariff Board, Elizabeth Street, Melbourne.
F. Umbers.
W. H. Kendell.

BORDER LEICESTER RAMS.

W. C. Greaves, Junr., Caldermeade Estate, Caldermeade.
D. R. S. McGregor.
H. K. Bakewell.

BORDER LEICESTER EWES.

W. G. J. Beer, Plymouth, Bunnaloo, N.S.W. R. T. Archer.
A. C. Bennett.

ROMNEY MARSH.

W. Marke, Girgarre East. R. E. Dawson.
H. Collins.

RYELANDS.

E. J. Coleman, c/o Department of Agriculture, N.S.W. D. K. McMillan.
W. N. Lerew.

DORSET HORNS.

H. S. Henley, Cowra, N.S.W. R. B. Mills.
J. A. Patterson.

SHROPSHIRES.

S. King, Fernside, Scott's Creek. W. M. Black.
Jack McMillan.

SOUTHDOWN RAMS.

R. C. Grubb, "Allawah," Thirlstan, Tasmania. Ian R. Currie.
P. E. Evans.

SOUTHDOWN EWES.

A. Browning, "Riverslea," Yarrawonga. W. L. Moss.
R. N. Wardle.

SUFFOLKS.

J. M. McIntosh, Coldstream. H. F. Berwick.

CORRIEDALE RAMS.

C. H. McDonald, Tarrawarra Estate, Tarrawarra. W. D. Shew.
W. McGregor.

CORRIEDALE EWES.

W. Moodie, Nigretta East, Hamilton. J. F. Bedwell.
C. R. Friend.

POLWARTHES.

Ian Campbell, Terang. Eric G. Mactier.

PEN OF 3 EWES BY BRITISH SIRES (CLASS 465).

G. Tomlinson, "Melrose," Kilmore. R. N. Scott.

BEST PEN OF 3 COMMERCIAL SHEEP (CLASS 475).

G. Tomlinson, "Melrose," Kilmore. R. N. Scott.

FAT SHEEP.

R. Wood, 343 Victoria Street, Abbotsford. R. N. Scott.
J. F. Russell Scott.
A. Leslie Scott.

ALL EXPORT SHEEP AND LAMBS.

John Wall, c/o Sims, Cooper Pty. Ltd., 499 Lit. Collins Street, Melbourne.

R. N. Scott.
J. F. Russell Scott.
A. Leslie Scott.

EXPORT LAMB CARCASSES.

J. C. Hamilton, c/o Hayes, Paine and Knowlden, Smithfield, London.

FLEECES.

W. F. Lloyd, c/o New Zealand Loan and Mercantile Agency Co.
Frank Kennedy, c/o Australian Mercantile Land and Finance Co. Ltd.

SKINS.

A. Glover, Wool Exchange, King Street, Melbourne.

BERKSHIRES.

E. C. Jenkins, Duncan's Road, Werribee South.

W. D. F. McCallum, Junr.

MIDDLE WHITES.

John Crane, Bylands, Nathalia.

G. Kempter.

LARGE WHITES.

A. C. Stewart, Hillston, Yarragon.

A. Stepnell.

TAMWORTHS, LARGE BLACKS, DUROC JERSEYS, POLAND CHINA AND GLOUCESTER OLD SPOTS.

G. A. Bedwell, 178 Stewart Street, Bathurst, N.S.W.

R. T. Archer.

C. H. Coleman.

BACON AND PORK PIGS, TWO FINISHED SIDES OF BACON, PURE BRED BACONER, PURE BRED OR 1ST CROSS PORKER, BEST BACONER, BEST PORKER.

C. Paterson, c/o Watson and Paterson Pty. Ltd., 453 Flinders Lane.

A. J. Gill.

A. McNaughton.

PAIR OF BACON PIGS.

W. J. Lacey, Victoria Street, Warragul.

A. J. Gill.

A. McNaughton.

WYANDOTTES, ORPINGTONS, PLYMOUTH ROCKS, SUSSEX, FAVEROLLES, LANGSHANS.

W. J. Bartlett, Minorca Stud, Lochiel Bridge, Dimboola.

G. Fethers.

LEGHORNS, SPANISH, MINORCAS, ANDALUSIANS, HAMBURGS, SILKIES, BARNEVELDERS, HOUDANS, WELSUMMERS AND ANY OTHER VARIETY.

A. Anderson, "Roslyn," Lara.

F. E. Cliff.

RHODE ISLANDS, ANCONAS, DORKINGS.

H. Dibbs, 3 Balfe Street, West Brunswick.

R. J. de C. Talbot.

MALAYS, ALL GAME AND BANTAMS.

C. H. A. Lienau, 23 Victoria Avenue, Unley Park, S.A.

W. I. Hornidge.

LIGHT UTILITY POULTRY.

W. A. Shevill, 35 Bourke Street, Mentone.

T. J. McGalliard.

HEAVY UTILITY POULTRY.

S. Buscumb, 124 Bell Street, Preston.

John Handley.

DUCKS, GEESE AND TURKEYS.

W. Tyzack, 375 Post Office Place, Melbourne.

A. M. Mactier.

EXPORT POULTRY AND EGGS.

H. F. Clinton, c/o Department of Agriculture, Melbourne.

J. B. Brewer.

FANCY PIGEONS (PART I).—CARRIERS, SADDLEBACKS, ARCHANGELS, GIMPLES, SCANDEROONS, TIPPLERS AND TRUMPETERS.

T. Arnold, 18 Leslie Street, North Richmond.

Capt. A. E. T. Payne.

FANCY PIGEONS (PART II).—ALL POUTERS, NUNS, SHOW HOMERS AND JACOBINS.

H. R. Welham, 16 Wigton Street, Ascot Vale, W.2.

W. A. Webb.

**FANCY PIGEONS (PART III).—FANTAILS, ORIENTALS,
ALL OWLS AND TURBITS.**

J. Whitehill, 29 Ross Street, Surrey Hills. J. A. Mitchell.

**FANCY PIGEONS (PART IV).—DRAGOONS, MAGPIES, ALL
TUMBLERS, HELMETS, BLONDINETTES, BALDHEADS,
SATINETTES, BEARDS AND ANY OTHER VARIETY.**

A. Wurz, Vindebona, Belgrave. L. Furness.

UTILITY PIGEONS (PART I).—CARNEAU.

A. G. Allaway, 379 Collins Street, Melbourne, C.1. Nils Sjogren.

UTILITY PIGEONS (PART II).—OTHER THAN CARNEAU.

A. H. Firth, 13 Rennie Street, Thornbury, N.17. C. N. McKay.

WORKING HOMER.

J. Ryan, Silvan. E. R. Johnson.

SQUABS.

H. F. Clinton, c/o Department of Agriculture, Melbourne.

J. B. Brewer.

BUDGERIGARS AND CAGE BIRDS.

Dr. L. J. Clendinnen, 105 Collins Street, Melbourne.

WHEAT.

J. Brake, c/o Department of Agriculture, Melbourne. A. B. Hackwell.

OATS AND PEAS.

E. C. Robertson, 527 Collins Street, Melbourne. H. Collins.

BARLEY.

W. R. Barrett, 1 Queen Street, Melbourne. F. C. T. Holden.

MAIZE.

J. Perry, Box 35, Orbost. H. Hill.

SUGAR BEET.

W. R. Jewell, c/o Department of Agriculture, Melbourne. H. Hill.

HAY AND CHAFF.

W. J. McGrath, 517 Collins Street, Melbourne. F. C. T. Holden.

**FARM PRODUCE, EXCEPT CEREALS, HAY, CHAFF, SUGAR
BEETS, POTATOES AND ONIONS.**

Temple Smith, Springwood, Pomonal. John Giles.

TABLE VEGETABLES AND ONIONS.

G. Stayner, Wickham Road, Moorabbin. J. B. Brewer.

POTATOES.

J. T. Ramsay, c/o Department of Agriculture, Melbourne.
W. G. McRobert.

DISTRICT COMPETITIONS.

**(a) Cereals, Grasses, Other Grains and Seeds, Flour, Meals, Hay,
Chaff and Silage.**

A. C. Drevermann, Principal, Dookie College, Dookie. E. N. Merrett.

(b) Dairy Produce and Foods.

G. H. Deeley, 2 Westbourne Grove, Camberwell, E.6. F. C. McPhail.

(c) Fruits.

F. W. Vear, 39 Glencairn Avenue, South Camberwell.
Thomas Patterson.

(d) Preserved Fruits.

Miss Knight, School of Horticulture, Burnley. D. A. McLean.

(e) Wool.

W. F. Lloyd, c/o. New Zealand Loan and Mercantile Agency Co.
H. T. McKean.

(f) Wines and Other Drinks.

W. W. Senior, Matthew Lang and Co., Market Street, Melbourne.
E. R. Johnson.

(g) Woods.

D. Ingle, 81 Gaffney Street, Coburg. T. J. McGalliard.

(h) Effective Arrangement.

R. F. Sanderson, 72 Lonsdale Street, Melbourne. W. Cockbill.

SCHOOL COMPETITIONS.**(a) Vegetables, Potatoes and Horticulture.**

J. Brundrett, c/o. State School Nurseries, Poath Road, Oakleigh.
F. A. Hughes.

(b) Forestry, Fruit, Fodder Crops and Grain.

A. Jessep, School of Horticulture, Burnley. A. H. Smith.

(c) Forage Roots, Grasses, Clover, Honey and Miscellaneous.

W. F. Friday, 22 Vere Street, Brighton Beach. K. Gerraty.

(d) Pastel Work.

H. R. Brown, Art Director, Working Men's College, Melbourne.
F. A. Hughes.

(e) School Project Work.

G. A. Osborne, Senior Inspector, Education Department, Melbourne.
E. T. Murnane.

H. Gill, 20 Wattle Valley Road, Canterbury, E.7.

DAIRY PRODUCE—CHEESE.

G. C. Sawers, c/o. Department of Agriculture, 604 Flinders Street.
S. Walker.

BUTTER.

F. Wigan, c/o Department of Commerce, 419 Collins Street, Melbourne
D. McLennan.

HAMS AND BACON.

H. A. Russell, c/o R. G. Wilson & Co., Elizabeth Street, Melbourne.
J. J. Feehan.

WINES.

W. W. Senior, Matthew Lang & Co., Market Street, Melbourne.

T. C. Seabrook, 47 Queen Street, Melbourne.

J. S. Graham, Rutherglen.

E. S. Purbrick (Associate) Chateau Tahbilk, Tabilk.

AERATED WATERS.

G. Wallman, Telson Manufacturing Co. Ltd., 28 Rooney Street,
Richmond.

R. V. Gregg, 79 Alfred Crescent, North Fitzroy.

FRUITS—APPLES (Except Orient Class).

J. W. Bailey, Narre Warren.

R. H. Poole.

E. I. Lawford, Williamson's Road, Doncaster.

F. J. Greatorex.

PEARS.

J. Jordan, 355 Boundary Road, Burwood.

N. A. Bowman.

DRIED FRUITS.

R. A. Christian, 14 Queen Street, Melbourne.

W. A. Webb.

CITRUS FRUITS.

J. L. Provan, c/o Department of Agriculture, 605 Flinders Street.

W. A. Webb.

"ORIENT" APPLE CLASS.

R. E. Fowler, 23 Morgan Street, Glenhuntly.

W. H. Harris.

APPLE PACKING COMPETITION.

J. M. Ward, c/o Department of Agriculture, 605 Flinders Street.

Basil Krone.

ESSAY ON APPLE INDUSTRY.

J. K. Heughan, "Herald" Office, Flinders Street.

APICULTURE.

C. E. Cottman, 53 King William Street, Regent.

P. J. Markham.

PLAIN NEEDLEWORK.

Mrs. Harvey Smith, "Woodside," Upper Beaconsfield.

Mrs. H. F. Ransford.

Mrs. L. Brain.

EVENING DRESS COMPETITION.

Mrs. R. Chapple, 11 Harding Street, Ascot Vale.

FANCY NEEDLEWORK.

Mrs. P. S. Cowper, P.O., Emerald.

Mrs. L. Scott.

Miss A. Cadby.

ART AND APPLIED ART.

W. R. Dean, Old Gaol Building, Victoria Street, Melbourne.
Mrs. W. C. Tucker.
H. Jolly, Old Gaol Building, Victoria Street, Melbourne.

ART CRAFTS.

Mrs. Jack Cowan, 202 St. Kilda Street, Middle Brighton, S.5.
Miss M. Morton.
Mrs. Quinton.

FOODS.

Mrs. George Collie, 5 Cradley Avenue, Kew, E.4.
Mrs. E. L. Kinsmore.
Miss A. M. Keiller, Acting Inspector of Domestic Arts, Education
Department, Melbourne.
Mrs. H. Wilson.
Mrs. C. E. Baud.

DOGS.**All Breeds—except Australian Breeds.**

D. Sinclair, Empire Hotel, Napier, New Zealand.
C. J. Miller.
N. Mitchell.
E. J. Bennett.
S. P. Walker.
N. Whiting.
J. S. Rowles.

AUSTRALIAN BREEDS.**Australian Heelers, Kelpies, Terriers and Silky Terriers.**

F. A. Longmore, 2 Marong Grove, Balwyn.

CATS.

S. T. Bishop, 5 Hawthorn Road, Caulfield.

MILKING COMPETITIONS.

W. Gamble, Berwick. W. C. Greaves.

WOOL CLASSING.

R. Bebarfald, c/o Goldsbrough, Mort & Co., Melbourne.
Harold Haile.

ESSAY WRITING.

E. A. Elliott, 13 The Grove, Moreland, N.13.

HUNT CLUB EVENTS.

E. C. Robertson, 527 Collins Street, Melbourne. F. B. Lithgow.
Norman Wood, 121 William Street, Melbourne.
Gen. G. J. Johnston, 169 Hawthorn Road, Caulfield.

HUNTING AND JUMPING CONTESTS (Except Hunt Club Events).

L. Armstrong, 301 Maribyrnong Road, Ascot Vale. F. B. Lithgow.

ARENA EVENTS.

(Other than Hunting, Jumping, Riding Contests and Trotting Events).
S. A. Greaves, Strathard, Narre Warren. J. F. Feehan.

RIDING CONTESTS.

Col. W. Smith, Queen's Bridge Hotel, Melbourne. J. F. Feehan.

MILITARY EVENTS.

Col. J. M. A. Durrant, Staff Corps, Victoria Barracks.
Major R. H. Nimmo.

Lt.-Col. L. C. Whitfield, Victoria Barracks.
Major W. Bridgford.

Lt.-Col. A. B. Steele, Staff Corps, Victoria Barracks.
Major R. H. Nimmo, Staff Corps, Victoria Barracks.
Major W. Bridgford, M.C., Staff Corps, Victoria Barracks.
Capt. R. N. L. Hopkins, Staff Corps, Victoria Barracks.

MARSHAL.

Captain E. B. Ellison, Staff Corps, Victoria Barracks.

STEER RIDING.

H. J. Gidney, 19 Bay Street, Brighton. R. W. Whinfield.

TUG-OF-WAR.

G. Bunting, 16 Lennox Street, Moonee Ponds.

LIST OF EXHIBITORS

For List of Standholders see Page 541.

- Abrahams, J., 34 North-road, Brighton, 11366, 11377, 11392, 11408, 11567.
Adam, J. P., "Melton," Daysdale P.O., via Corowa, N.S.W., 2983, 3010, 3011, 3032, 3033, 3130, 3131.
Adams, David, c/o Campbell and Sons, Chancery House, 485 Bourke-street, Melbourne, C.1, 41, 42, 139, 140, 153, 154, 155.
Adams, H. D., Carrington-street, Moorabbin, 11800.
Adams, Mrs. H. G., "Humevale," Whittlesea, 8975, 8983, 8988, 9017.
Adams, Miss I., "Humevale," Whittlesea, 8023, 8429.
Adelaide Hunt Club, 10 Robert-street, Glenelg, S.A., 10773.
Adelaide Milk Supply Co-op. Ltd., Adelaide, S.A., 6843, 6854, 6859, 6867.
Adeney, N. S., Yeneda Poultry Farm, Wallan, 4059, 4144, 4145, 4387, 4393.
Adkins, Sinclair, Strezlecki, Warragul, 2736, 2738.
Affleck, T., 283 Fitzroy-street, Fitzroy, N.6, 11651.
Agnew, F. E., 207 Weston-street, East Brunswick, N.11, 10110, 10126, 10138.
Agnew, Mrs. J., 66 Brunning-street, St. Kilda, S.2, 9401.
Aguiar, Miss Juanita, 303 Station-street, North Carlton, N.4, 7969, 8001, 8004, 8040, 8044, 8050, 8057, 8092, 8096, 8101, 8110, 8114, 8120, 8123, 8128, 8132, 8138, 8145, 8153, 8178, 8183, 8187, 8208, 8212, 8214, 8277, 8283, 8418, 8496, 8503, 8518, 8524, 8540, 8749, 8756, 8757, 8782, 8783, 8797, 8828.
Ahpee, A., Barkly-street, Ararat, 2781, 2782, 3340, 3346, 3353, 3368, 3379, 3452, 3473, 3534, 3543, 3546, 3547, 3553, 3554, 3556, 3557, 3580, 3581, 3585, 3877, 3880, 3882, 3884, 3927, 3933, 3943, 3949, 3957, 3962, 3965, 4044, 4047, 4051, 4052, 4128, 4261, 4264, 4401, 4404, 4407, 4411.
Ainley, H., Curlwaa, via Mildura, 7862, 7874, 7877, 7878, 7880.
Airlie Stud Pty. Ltd., Airlie, Ardmona, 1484.
Aitken, Mrs. Ida, 6 Lynedoch-avenue, East St. Kilda, 7998, 8002, 8115, 8125, 8186, 8207, 8394.
Alcock, H., 62 Were-street, Brighton Beach, 10042, 10113.
Alder, John, 18 Asling-street, Preston West, N.18, 4089, 4090, 4337.
Alexander, D. D., 64 Warrigal-road, Oakleigh, 7896.
Alexander, Miss Edith, "Roselands," Box 9, Mooroopna, 8755, 8794.
Alexander, J. H., and Son, "Annisleigh," Toolamba, 5657.
Alexander, Miss Marjorie, Toolamba, 8886, 8929, 8936, 8941, 9047.
Alexander, Miss Marjorie E., 179 Grattan-street, Carlton, N.3, 8667.
Allan, E., Ondit, 369, 375, 376, 393, 398, 633, 678, 689, 720, 721, 11218, 11289, 11307, 11455, 11470, 11489.
Allan, N., 169 Munro-street, Coburg, 11640.
Allaway, W., 70 Commercial-road, Footscray, W.11, 3655, 3667, 3686, 3687.
Allee, Miss Esme, 76 Orrong-road, Elsternwick, 8626, 8223, 8570, 8571.
Allen, A., Balmattum, 3416, 4435.
Allen, A., 79 Richardson-street, Albert Park, 11652.
Allen, C., Glenloth, 11847, 11865.
Allen, Miss E. A., "Rathbaron," 75 Clendon-road, Toorak, 9643, 9654.
Allen, Miss Margaret, c/o G. E. Jones, Main-road, Lower Fern Tree Gully, 763, 764.
Allsop, Mrs. Helen M., 98 Nelson-road, South Melbourne, S.C.5, 8317.
Allum, F., 35 Empire-street, Footscray, 11719.
Allwood, F., Blackpool Kennels, Undera, 10341, 10348.
Alston, Andrew B., "Rosyth," Romsey, 10604.
Alston, N. B., Rosyth Jersey Stud, Romsey, 1415, 1428, 1579.
Alston, N. J., "Rosyth," Romsey, 10596.
Alston, Robert, Rosyth, Romsey, 2216, 2228.
Amor, E. W., Lyle-street, Warracknabeal, 3337, 3428, 3437, 3448, 3449, 3942, 3973, 3981, 4278, 4291, 4303, 4317, 4443, 4444, 4450, 4451.
Anderson, A., "Roslyn," Lara, 4399.
Anderson, A. J., 41 White-street, Alphington, 5557.
Anderson, F., Merrigum, 7895.
Anderson, F., "Barnsley," 18 Gadd-street, Croxton, N.16, 9197.
Anderson, G. A., Spring Farm, Baynton, 2571, 2572, 2618, 2642, 2643, 2656.
Anderson, George B., Toolern Vale, via Melton, 6879.
Anderson, Mrs. Holly, 39 Highfield-road, Canterbury, 8737, 8738.
Anderson, J. S., Lyndhurst, 11969.
Anderson, John W., "Girvan," Berwick, 10612, 10633, 10651, 10659.
Anderson, P., and Son, St. Albans, 667, 754, 762, 874, 892, 8753, 8759.
Anderson, R. B., Dookie Agricultural College, Dookie, 10690.
Anderson, R. H., 6 Railway-crescent, Moonee Ponds, 5582, 9918.
Anderson, W. J., Spring Farm, Baynton, 10660.
Andrew, G. and W., Whittlesea, 1242.
Andrew, Walter, Kelvin Grove, Whittlesea, 1316, 1317, 1365, 10535.
Andrews, J. E., Acheron, 1406.
Angel, L. W., 54 Marks-street, Moreland, 9314.
Angliss, W., and Co. (Aust.) Pty. Ltd., 42 Bourke-street, Melbourne, 828, 850, 865, 6863.

- Angove's Ltd., Box 12, Renmark, S.A., 7316, 7352.
 Angus, J., 116 Hall-street, Newport, W.15, 3984, 4005.
 Anker, Godfrey, c/o J. F. Anker, High-street, Broadford, 3901.
 Ansett, C. J., 32 Prospect Hill-road, Camberwell, 5123, 5128, 5134, 5137, 5139, 5143, 5146, 5148.
 Anson, A. D., Daylesford, 1568, 3388, 4729, 4735, 4775, 4797, 4954, 4957, 4960, 4961, 5256.
 Anthony, T., c/o J. Lorensene, Scotsburn, 344, 363.
 Anzilotti, Cavaliere E., and Captain G. R. Barbour, Government House, Melbourne, 10780.
 Ararat and District Co-operative Butter Co., Vincent-street, Ararat, 6874.
 Archibald, H., "Netherlands," Sale, 1467, 1483, 1523, 1586.
 Armitage, Mrs. Margaret, 99 Ramsden-street, Clifton Hill, N.S. 9592, 9593.
 Armstrong, J. R., 657 Bell-street, West Preston, 3621.
 Armstrong, Mrs. J. W., Waverley-road, Oakleigh, S.E.12, 4122.
 Armstrong, Miss N., 15 Testar-grove, Caulfield, S.E.7, 10024, 10064.
 Army Road Young Farmers' Club, Pakenham North, 7512, 7513, 7514, 7515, 7516, 7517, 7518, 7519, 7520, 7521, 7522, 7523, 7524, 7525, 7526.
 Arnold, Mrs. Margaret, 56 Evans-street, Moonee Ponds, 8338.
 Arthur, Mrs., 34 Gardenia-road, Elsternwick, 10522.
 Ashkenasy, Dr. Mark, 631 Lygon-street, North Carlton, 9669.
 Ashley, H., 32 Ascot Vale-road, Newmarket, 11774, 11849, 11899.
 Ashley, H., and Winks, J., 32 Ascot Vale-road, Newmarket, 11723, 11749.
 Ashton, C. T., 9 Northbrook-avenue, Malvern, S.E.4, 3664, 3676.
 Asker, W., 16 Rosella-street, Murrumbeena, 11694, 11699.
 Atherton, W. H., Beverley, Murraydale P.O., 1623, 1624.
 Atkins' Quinine Tonic Wine, 24 Atkins-street, North Melbourne, 7332, 7333, 7334.
 Atkins, G., 147 Bayless-street, Wagga, N.S.W., 9344, 9347, 9359.
 Atkinson, W. K., "Willow Park," Swan Hill, 1122, 1124, 1128, 1129, 1130, 1141, 1142, 1151, 1157, 1158, 1164, 1165, 1167, 1171, 1175, 1179, 1180, 1187, 1188, 1195, 1198, 1199, 1200, 1802.
 Auldana Limited, Box 2, Magill, S.A., 7021, 7037, 7077, 7098, 7123, 7155, 7209, 7241, 7271, 7278, 7283, 7323.
 Aurora Packing Co. Pty. Ltd., 568 Collins-street, Melbourne, 7885, 7884, 7885, 7886, 7887, 7888, 7889, 7890, 7891, 7892, 7893.
 Ausburn, H. J., Box 76, West Wyalong, N.S.W., 7373, 7400.
 Austin, T. S., "Myuna," Mortlake, 2253, 2254, 2259, 2260, 2267, 2263, 2270, 2280, 2287, 2288, 2295, 2296, 2301, 2302, 2311, 2312, 2318, 2319, 2326, 2327.
 Australian Grape Juice Co., 72 Beaver-street, East Malvern, S.E.5, 7315.
 Avdall, Mrs. D. R., 11 Trafalgar-road, Camberwell, E.6, 8493, 8499, 8500, 8776, 8795, 8796, 8824, 8825, 8829.
 Avery, H. L., Box 86, Warracknabeal, 2264, 2275, 2276, 2299, 2307, 2308, 2315.
 Ayre, Gordon A., Market-road, Werribee, 10608.
 Ayre, Roy W., Market-road, Werribee, 10577, 10598, 10607.
 Baaner, P. M., Bonnie Blink, Little Hartley, N.S.W., 7428.
 Backman, H., 157 New-street, Middle Brighton, 11775, 11875.
 Badcock, F. H., and Son, Fairbank, Hagley, Tasmania, 2393, 2402, 2403, 2421, 2422, 2441, 2466, 2478, 2479, 2495, 2496, 2511, 2522, 2534, 2535.
 Bailey Bros., Rundarra, Glenrowan, 6931, 6944, 6973, 7038, 7047, 7181, 7196, 7210, 7222, 7242, 7264, 7312.
 Bailey, Miss Lorna, c/o Ballarat Technical Art School, Ballarat, 8592.
 Bailey, R. A. W., Westmount, Narre Warren North, 7422, 7426, 7541, 7547, 7556, 7572, 7573, 7578, 7582, 7587, 7595, 7609, 7615, 7620, 7625, 7634, 7641, 7648, 7651, 7657, 7662, 7673, 7681, 7685, 7689, 7692, 7702, 7710, 7714, 7725, 7728, 7732, 7741, 7745, 7849.
 Baillie, J. W., 9 Neill-street, Carlton, 10683.
 Baillieu, Miss Mary R., 45 St. George's-road, Toorak, 660, 691, 10732, 10756, 10924.
 Baillieu, Miss Mary R., and Miss Peggy McComas, 45 St. George's-road, Toorak, 10787, 10888.
 Bain, Mrs. A., 11 Agnes-street, Croxton, N.17, 9569.
 Baird, Mrs. D. C., Arrowdale, Curlwaa, via Mildura, 8900.
 Baker, Clifford W. A., 292 St. Kilda-street, Middle Brighton, S.5, 9950.
 Baker, F. H., Valetta, Jung, 4, 13, 179, 180, 200, 201.
 Baker, Mrs. I. H., 48 McCracken-street, Essendon, W.5, 8870, 9043.
 Baker, J. A., 82 Keilor-road, Essendon, 10254.
 Baker, J. J., Rosedale, Bannockburn, 2888, 2900, 2909, 2920, 2921, 2929, 2930, 2941, 2942, 2953, 2954, 2967, 2968, 2980.
 Baker, T. D., 145 Fulham-road, Alphington, N.20, 5552, 5555.
 Baker, W. A., 55 Hyde-street, Footscray, 4185, 4204.
 Bald, Mr. and Mrs. W. K., 2 Princes-street, North Caulfield, S.E.7, 10272.
 Ball, R. J., Zaretan, Colac, 903, 924, 1953, 1954, 1959, 1970, 1975, 1982.
 Ballarat Junior Technical School, Ballarat, 6290.
 Ballarat Orphanage, Ballarat, 1399, 1426, 1471, 1494, 1507, 1528, 1545, 1607.
 Bambrook, Mrs. F. M., Fairyland, Ballarat, P.O., 9102.
 Banfield, Miss H. W., 23 Knowles-street, Westgarth, 8302, 8332, 8444.
 Barber, A. and J., Coliban Park, Elphinstone, 980, 983, 990, 991, 1001, 1005, 1006, 1010, 1013, 1017, 1019.
 Barber, Bertie, Bundoora P.O., 11577.

THE FARMER'S ASSETS!

Assets accumulated by the man on the land are the reward of years of hard work and careful management.

In the hands of an inexperienced Executor these assets may be sadly depleted, and much loss and anxiety brought upon the Widow and Children.

Time has proved the wisdom of appointing a Trustee Company because:—

It is always available—
Has an Expert Staff—
Is subject to the supervision of the Courts—
Offers Guaranteed Security.

THE **NATIONAL TRUSTEES**

Exors. & Equity Co. of A/asia Ltd.

(Established nearly Half a Century)

DIRECTORS:

EDWARD FITZGERALD, Esq., LL.D., Chairman.

J. I. WINTER-IRVING, Esq.

JOHN S. FEEHAN, Esq.

EDWARD RYAN, Esq., M.B. et Ch.B.

Sir ARTHUR ROBINSON, K.C.M.G.

113 QUEEN STREET, MELBOURNE

M. CHAMBERLIN, Manager.

CALL OR WRITE FOR DESCRIPTIVE BOOKLET.

- Barbour, Captain G. R., Government House, Melbourne, 10717, 10733, 10767, 10802, 10810, 10835, 10866, 10976, 11003.
- Barclay, A. H., Glen Vale Park, Whittlesea, 1662, 1689, 1718.
- Barclay, F., Tyabb, 2889, 2910, 2911, 2922, 2969, 2970.
- Bardsley, E. R., 32 Marjorie-street, Roseville, N.S.W., 10169, 10209, 10212, 10218.
- Barker, Miss Edna, 66 Warrigal-road, Oakleigh, 11248, 11286, 11303.
- Barker, John, 66 Warrigal-road, Oakleigh, 662, 897.
- Barber, W., C/o E. T. Fisher and Co., 338 Elizabeth-street, Melbourne, 11646, 11648.
- Barnard, Mrs. B., 7 Eyre-street, Deepdene, E.8, 8347.
- Barnes, C. F., Daisy Vale, Dalney-road, Murrumbeena, 3411, 5678a, 5679a.
- Barnes, F., 322 Bay-street, Brighton, 11684.
- Barnett, Miss Edith, 33 Davis-avenue, South Yarra, 8495, 8748.
- Barnett, W. G., 41 Argyle-street, Moonee Ponds, W.4, 5112, 5117, 5121, 5122, 5220.
- Barr, C. and D., 144 Kent-street, Richmond, E.1, 4835, 4836, 4838, 4839, 4842, 4843, 4844, 4977.
- Barr, C. A., 639 Burke-road, Camberwell, 10273.
- Barrett, W. A., Crosbie-road, Murrumbeena, S.E.9, 488, 497, 538, 577, 726, 747, 757, 10710, 10727, 10737, 10751, 10760, 10788, 10819, 10848, 10877, 10884, 10928, 10974, 10987, 10991, 11012, 11030, 11041, 11113, 11201, 11261.
- Barron, J., Clayton North P.O., 11787, 11845, 11851, 11862.
- Barrow, James E., Gladstone Park, Broadmeadows, 2686, 2690, 2691, 2692.
- Barry, Mrs. H., 8 Gezirch-street, Pascoe Vale South, 9259.
- Bartlett, W. J., Minorca Stud, Lochiel Bridge, Box 98, Dimboola, 3355, 3397, 3443, 3455, 3464, 3465, 3474, 3530, 3535, 3536, 3544, 3548, 3549, 3811, 3815, 3816, 4069, 4073, 4164, 4167, 4265, 4281.
- Bartram, H., Glenard, Lower-road, Heidelberg, 441, 444, 552, 592, 635, 659, 680, 690, 723, 735, 744, 761, 770, 775, 797, 809, 814, 818, 822, 823, 838, 856, 880, 886, 5519, 5558, 10519, 10520, 11052, 11073, 11107, 11152, 11153, 11223, 11224, 11327, 11461, 11475, 11496.
- Bartram, Mrs. H., Glenard, Lower-road, Heidelberg, 7929.
- Basset, L. L., Trelawny, Donald, 2723, 2725, 2726, 2729, 2732, 2734.
- Bassett-Smith, C., Temperley, Kyabram, 1065, 1070, 1072, 1120.
- Bates, Mrs. E. A., 674 Glenhuntly-road, Caulfield, S.E.8, 10505, 10521, 10523.
- Batten, Les., "Inverloch," Wollert, 10742, 11032, 11036.
- Battersby, Miss Eliza, 32 Daisy-street, Essendon, W.5, 8012.
- Baxter Bros., Woodhurst, North Mooropna, 86, 110, 332.
- Bayley, Mrs. S. I., 40 Barkers-road, Hawthorn, 329, 767.
- Beament, V. H., 8 Alfred-street, Kew, 9555, 9570, 9579, 10158, 10159.
- Beard, W. A., Cecil-street, Benalla, 370, 385, 386, 405, 731.
- Beasley, J. M. H., Dookie Agricultural College, Dookie, 10579.
- Beasley, T., Melbourne-road, Werribee, 11596, 11597.
- Beaton, H., C/o A. Cox, Tavistock, Mt. Scobie, 10594, 10602.
- Beattie, Miss Constance M., 38 Luneah-road, Caulfield, 8880, 8919, 8925, 8955, 8985, 9014, 9030.
- Beattie, John A., Billenbah, Narrandera, N.S.W., 995, 996, 997, 998, 1003, 1012, 1016, 1860, 2742.
- Beattie, Miss Nellie, Boort, 8913.
- Beattie, W. R., Narrandera, N.S.W., 999.
- Becker, Miss Annie R., 23 Helen-street, Northcote, N.16, 8846, 8849, 8986, 9033.
- Becker, H., 23 Helen-street, Northcote, N.16, 3627, 3635.
- Beckitt-Dear, Mrs., Tregothnan, Wattle-tree-road, Malvern, 9322, 9323.
- Beckwith, Mrs. M., Kano, Summerlea-grove, Hawthorn, E.2, 9919.
- Beddison, R. F., 277 Orrong-road, East St. Kilda, 10811, 10874.
- Beer, H. S., 1 Hopetoun-street, Moonee Ponds, W.4, 10261, 10310, 10311, 10415.
- Beever, C., La Rose Duck and Poultry Farm, Montrose P.O., via Croydon, 3365, 4461.
- Beever, Master N., 11 Lloyd-street, Box Hill North, 4467.
- Bell, Miss F., Nelson-street, Nhill, 8298, 8350, 8356, 8525.
- Bell, Francis, Pine-grove, Kongwak, 1257, 1274, 1314, 1328, 1340.
- Bell, J., C/o Mrs. J. S. Bayley, 40 Barkers-road, Hawthorn, 11852.
- Bell, J. T., Gulf Station, Yarra Glen, 2809, 2824, 2825, 2842, 2843, 2855, 2856.
- Bell, Miss Lesley, 13 Farnham-street, Flemington, 9221.
- Benalla Dairy and Farm Produce Co. Ltd., Church-street, Benalla, 6864, 6875.
- Bennett, A. E., 40 Simpson's-road, Box Hill, 3364, 3456.
- Bennett, A. L., Glenwood, Dookie, 5590, 5596, 5601, 5609, 5626, 5629, 5635, 5641, 5755, 5778.
- Bennett, Charles, Glen Avon, Dookie, 5589, 5595, 5608, 5625, 5628, 5634, 5640, 5754, 5777.
- Bennett, C. T., 176 Yarra-street, Geelong, 9891, 9897.
- Bennett, Mrs. Emily, 11 Mountain-street, South Melbourne, 7903.
- Bennett, E. J., 14 Plow-street, Thornbury, N.17, 9614, 9635.
- Bennett, Miss Olva, 31 Southey-street, Elwood, 10183.
- Bennett, R. H., Edenhope, Lancefield, 1479, 1502.
- Bennetts, Jack W., 147 Eureka-street, Ballarat, 4738, 4745, 4758, 4763.
- Benson, G., 48 Westgarth-street, Fitzroy, N.6, 11712.

- Berger, Cecil, Devenish, 11836, 11880, 11891.
 Berri Co-operative Winery and Distillery Ltd., Berri, S.A., 6943, 6960, 7056, 7156, 7157, 7168, 7180, 7263, 7311.
 Bertuch Bros., Harcourt North, 4099, 4108, 4109, 4120, 4129, 4130, 4140, 4141, 4383, 4389, 4396.
 Bertuch, C. A., Harcourt, 7543, 7550, 7554, 7559, 7567, 7598, 7605, 7612, 7617, 7627, 7665, 7671, 7677, 7695, 7704, 7708, 7754, 7771, 7780, 7787, 7811.
 Best, Bertram L., Melbourne-road, North Geelong, 3722, 3725.
 Best's Wines Pty. Ltd., Great Western, 7014, 7059, 7060.
 Betts, G. H., 28 Home-road, Newport, 3380, 4056.
 Beyer, Mrs. F., 26 Trinian-street, Prahran, S.1, 9296, 10463, 10487.
 Bicket, D. Boyd, Telford, 5613.
 Bickley, Billy, Wollert, via Epping, 11576.
 Biddlecombe, Mrs. Janet, Golf Hill, Shelford, 984, 985, 992, 993, 994, 1000, 1002, 1007, 1008, 1011, 1014, 1015, 1018, 1020, 1021, 1866.
 Bidgood Bros., Private Bag, Wodonga, 1395, 1410, 1452, 1453, 1542, 1543, 1544, 1575, 1576, 1587, 1596, 1632, 1633, 1634, 2994, 3006, 3027, 3049, 3050, 3081, 3082, 3099, 3124, 3125, 3150, 3151.
 Biggs, F. W., 45 De Carle-street, Brunswick, N.10, 631, 789, 791, 806, 810, 834, 851, 877.
 Biggs, G. R., 45 De Carle-street, Brunswick, N.10, 555, 10749, 10857.
 Biggs, Mrs. J. T., 107 Francis-street, Yarraville, W.13, 8841, 8852, 8877.
 Bilson, L. O., Werneth, 753, 760, 11309, 11310, 11323, 11324.
 Bingham, E. J., Bellwood, Lardner, via Tetoora-road Mail, 1881, 1882, 1895, 1896, 1903, 1904, 1911, 1912, 1917, 1921, 1922, 1931, 1937, 1942.
 Binmore, H. J., 78 Railway-street, Maryborough, 3552, 3558.
 Birch, Miss Dorothy, Technical School, Castlemaine, 8623.
 Bird, Mrs. H. H., "Ballaara," 20 Terry-street, Deepdene, 8706, 8724.
 Bird, Miss R. J., Guest Home, Adinga, S.A., 8217, 8360.
 Bird, T. A., 59 Seacombe-street, North Fitzroy, 4595, 4731, 4737, 4754, 4755, 4928, 4929, 4930, 4931, 4942, 4943, 4978, 9365.
 Birrell, E. J., 8 Bertha-street, Mount Gambier, S.A., 3739, 3753.
 Birtles, J., 6 Nelson-place, South Melbourne, S.C.5, 9439.
 Bishop Bros., 27 Reeve-street, Sale, 1047, 1057.
 Blachford, Miss T., 17 West-street, Brunswick, 7939.
 Black, Mrs. M. E., San Mateo-avenue, Mildura, 11336.

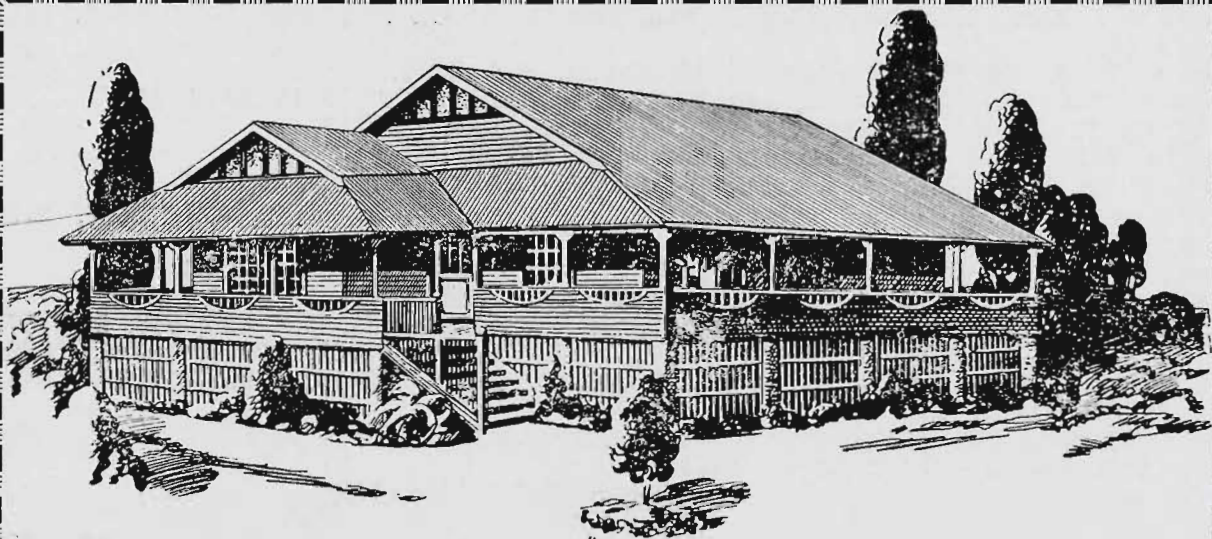

THE world's cheapest and most efficient roofing material is Lysaght's "Red Orb" Galvanised Iron. It costs no more than "Blue Orb," and is heavily galvanized for long resistance to weather.

"Red Orb" Galvanized Iron is unsuitable for curving, but it *is* the finest roofing and walling iron procurable. It can be safely walked on without fear of denting.

Made by

JOHN LYSAGHT (AUST.) LTD.

Sydney - Melbourne - Brisbane - Adelaide - Freemantle

- Black, W. G., Dumbalk P.O., via Meeniyon, 3182, 3209, 3210.
 Blake, A. H., 88 Harding-street, Coburg, 4035.
 Blanshard, T. W., 207 Orrong-road, East St. Kilda, 5529, 5534, 5537, **5542**,
 5545, 5546, 5566, 5567, 5568, 5585.
 Blew Bros., The Cheviots, Bena, 3154, 3159, 3163, 3166, 3167, 3172, 3173, **3176**.
 Blitz, A. and A., "Mossvale," 225 McKean-street, North Fitzroy, 9962.
 Bloom, Mrs. H. T., 24 Euston-street, Malvern, S.E.4, 8070, 8908, 8973.
 Blue, Mrs. Alice May, 445 Station-street, Box Hill, E.11, 9023.
 Blume, Miss Dulcie, Technical School, Castlemaine, 8626, 8683, 8769, **8792**.
 Blundell, Mrs., c/o Mrs. G. B. Inkster, 5 Rothsay-avenue, East Malvern,
 10085.
 Blyth Bros., Rowson-road, Bayswater, 3372, 3400, 3407, 3977, 3992, 4019, 4347.
 Boddington-Williams, Miss M., "Clio," McCrae-street, Bendigo, 9638.
 Bodey, H., 46 Ascot Vale-road, Flemington, W.1, 11785, 11842.
 Boehm, B. S., Natimuk, 5644.
 Bolton, Miss Ivy, 224 Union-road, Surrey Hills, E.10, 7996, 8016, 8066, **8075**,
 8106, 8193.
 Bond, A. E., 124 Humffray-street North, Ballarat East, 4622, 4625, 4630, **4635**,
 4638, 4639, 4640, 4728, 4734, 4740, 4741, 4746, 4750, 4756, 4764, **4768**, **4817**,
 4818, 4972, 4975.
 Bone, Q. T., 34 Mimosa-road, Carnegie, S.E.9, 10092.
 Bonsey, Mrs. F. R., 38 Murphy-street, South Yarra, S.E.1, 10285.
 Boocock, C., 214 Pakington-street, Geelong West, 10057, 10078, 10103, 10104,
 10144.
 Boote, R. H., 20 Close-street, Dandenong, 10079.
 Booth, J. E., 14 Learmouth-street, Moonee Ponds, 11054, 11070, 11085, 11163,
 11202, 11233, 11262, 11278, 11295, 11314, 11328.
 Bott, E. B., "Bull Plain," via Corowa, N.S.W., 124, 2709, 2713, 2715.
 Bott, John, Naranghi, Yarrowonga, 1058, 1079, 1119.
 Bott, Norman C., "Barooga Park," Barooga, N.S.W., 1084, 1091, **1100**.
 Boucher, George, Esplanade Poultry Farm, Esplanade, Maribyrnong, **3401**.
 Bourke, H. and M., Monomeith Park, Monomeith, 559, 576, 597, **623**, **639**,
 704, 736.
 Bourke, J. J., 71 Nicholson-street, East Brunswick, 9547.
 Bourton, E., 23 Young-street, East Malvern, S.E.6, 9865, 9940.
 Bowden, F. W., Auburn Vale, Won Wron, 447, 560., 598, 10805, 10808, **10828**,
 10869, 10916, 10958, 10971, 11005, 11018, 11053, 11071, 11095, **11362**, **11378**,
 11386, 11428, 11442.
 Bowkett Bros., S.S. No. 1004, Heskett, via Woodend, 1143, 1144, 1172, **1190**.
 Boxshall, Mrs. Elizabeth A., Cavanagh-street, Cheltenham, 7923, **8616**, **9111**,
 9122.
 Boyd, T. J., 10 Charles-street, Brighton, S.6, 9539.
 Boyes, Miss A., Esk Farm, Longford, Tasmania, 7989, 8019, 8273, **8387**.
 Boyett, P. E., 62 Mollison-street, Kyneton, 10060, 10133.
 Boyle, Mrs. J., 9 Gleed-street, Horsham, 10097.
 Bradbury, Miss M., 23 Abbotsford-street, Abbotsford, N.9, 9032.
 Bradley, F. W., 74 Waterloo-road, Northcote, 3708, 3714, 3716, 3717, **8720**,
 3723, 3726, 3731, 3734, 3736.
 Braham, D. L., 369 Glenferrie-road, Malvern, S.E.4, 10081, 10156.
 Braun, Mrs. C. J., 182 Balaclava-road, Caulfield, 9448.
 Bray, Miss Phyllis, 10 Robert-street, Glenelg, S.A., 521, 522, 539, **540**, **561**, **578**,
 599, 624, 648, 10701, 10713, 10721, 10731, 10741, 10757, 10781, 10814, **10825**,
 10838, 10881, 10892, 10899, 10913, 10923, 10937, 10948, 10957, **10965**, **10981**,
 10996, 11127, 11179.
 Breach, Mrs. M., 121 Kooyong-road, Armadale, 9138.
 Brennan Bros., Dhurringile, 6834.
 Brennan, Mrs. J. D., 29 Raglan-street, Sale, 9108, 9120.
 Bretherton, Miss Olive, 265 Ascot Vale-road, Ascot Vale, 8324.
 Brewster, Mrs. M., Ley-Ton, 299 Geelong-road, West Footscray, W.12, **9471**.
 Brice, A. H., 234 High-street, Northcote, 11809, 11864.
 Bright, George H., Dumbalk, via Meeniyon, 3187, 3207, 3208, 3217, **3218**.
 Bright, Mrs. O., 4 Trafford-street, East Brunswick, 8752.
 Bright, W., 4 Trafford-street, East Brunswick, 5679.
 Brilliant, William H., 12 Violet-street, Essendon, W.5, 9969.
 Brisbane, Mrs. C. M., Gowrie Park, Weerite, 2185, 2196, 2233, 2234.
 Brisbane, W. P., and Sons, Gowrie Park, Weerite, 1240, 1246, 1253, **1268**,
 1269, 1291, 1292, 1307, 1308, 1320, 1335, 1336, 1348, 1353, 1360, 1363, **1366**.
 Brister, Mrs. F., 227 Nelson-place, Williamstown, 8906, 8922, 8978, **8984**.
 Britt, J., Rona-avenue, Yarraville, 11678.
 Britton, W., 73 Stewart-street, Brunswick, 9548.
 Broad, A. A., Sutton Grange, 1391, 1437, 1438, 1506, 1511, 1512, **1536**, **1537**,
 1549, 1585, 1593, 1620, 1621, 1622, 1642.
 Broad, Reginald C., Sutton Grange, 10561, 10574, 10595, 10603.
 Broadbent, C. A., 301 Racecourse-road, Newmarket, 11669.
 Broadbent, H., 2 Creswick-street, Deepdene, 11995, 12019.
 Brodie, I. G., Golden Vale, Coldstream, 10568, 10655.
 Brook, Madam, 11 Orchard-street, Brighton, S.5, 10442, 10459.
 Brooks, A. F., Dimboola, 3875.
 Brookes, G., 20 Nott-street, Port Melbourne, 3446, 3494, 4203, 4219.

Bankers & Traders Insurance Company Limited.

(INCORPORATED IN NEW SOUTH WALES).

A PURELY AUSTRALIAN INSTITUTION.

VICTORIAN BRANCH:

“Bankers & Traders Building,”

358 COLLINS STREET, MELBOURNE.

DIRECTORS:

The Rt. Hon. W. A. Watt, P.C., Chairman.

Sir George Tallis, K.B.

C. N. McKay

W. G. McBeath.

Manager: F. S. Briggs.

**PROTECT YOUR ASSETS by insuring with
THE ALL-AUSTRALIAN COMPANY.**

Fire, Hail, Crop, Workers' Compensation, Motor Car,
Motor Cycle, Personal Accident, Burglary, Plate Glass,
Comprehensive Houseowners' and Householders',
Passengers' Baggage, Jewellery and Furs, all Risks,
and all other classes of Accident Insurances effected
at minimum cost.

**AGENTS REQUIRED WHERE NOT ALREADY
REPRESENTED.**

Telephones: Central 2228 and 2229.

- Brookes, Miss Liberty, Flinthill, Woodend, 3879, 3881, 3883, 3885, 3886, 3902, 3903, 11301.
- Brooks, Miss Gwen, Notting Hill, 10631.
- Brooks, Miss L. O., 21 Fairholm-grove, Camberwell, 7922.
- Brough, George J., Bay-road, Cheltenham, 419, 669, 774.
- Broughton, Miss O. M., Dromana, 8745, 8791, 10528, 10529, 10530.
- Brown and Trewin, Misses, Box 46, Shepparton, 3574, 3647, 3657, 3681, 3804, 3805.
- Brown, Mrs. A. A., 8 Mangarra-road, Canterbury, E.7, 5315, 5316, 5319, 5323, 5324, 5366, 5373, 5397, 5398, 5446.
- Brown, Miss Betty, 503 Dana-street, Ballarat, 8547, 8656.
- Brown, Miss E. S., Bacchus Marsh, 8353, 8461, 8491.
- Brown, Mrs. F. M., 14 Tennyson-street, Kensington, W.1, 8321.
- Brown, Mrs. H. J., Worboys Cattery, 3 State-street, Malvern, 10470, 10471, 10476.
- Brown, Miss J., Bacchus Marsh, 8031.
- Brown, J. R., Bacchus Marsh, 1126, 1148, 1192.
- Brown, Mrs. L. E., Bacchus Marsh, 2807, 2808, 2821, 2822, 2867, 2868, 3291, 5746, 5782.
- Brown, Mrs. M. J., 2 Young-street, Moonee Ponds, 8861, 8883, 8961.
- Brown, Mrs. M. M., Bacchus Marsh, 7925.
- Brown, R. A., Bacchus Marsh, 2785.
- Browne, C. T., 31 St. Helens-road, East Hawthorn, 3387, 4168.
- Browne, H., 78 Lord-street, Richmond, 11714.
- Browne, Miss Shirley, 8 Fulham-avenue, South Yarra, 11331.
- Brownlie, Master James, 7 Francis-street, Blackburn, 7537.
- Brownridge, L., 9 Johnston-street, Croxton, N.16, 10260.
- Bryce, Mrs. C. M., 294 Punt-road, South Yarra, 7902, 7924, 8086, 8486, 8487.
- Brydon, G. D., Box 12, Swan Hill, 5614, 5621, 5637.
- Buchanan, D., 322 Bay-street, Brighton, 11717.
- Buchanan, John M., Gleneira, Flinders, 1248, 1254, 1270, 1281, 1301, 1302, 1309, 1337, 1355, 1364, 1368, 1387, 1795, 10534.
- Buchanan, Mrs. K., 4 Thomas-street, East Brunswick, N.10, 5314, 5322, 5327, 5328, 5335, 5350, 5354, 5359, 5365, 5381, 5387, 9139.
- Buck, Mrs. W. R., 32 Emma-street, Caulfield, S.E.8, 4283, 4308.
- Buckland, Miss Daphne, High-street, Burwood, E.13, 8443.
- Bugg, E., 55 Railway-place, Newmarket, 11686.
- Bugge, Mrs. Albert, Cope Cope, 6882.
- Bugge, Albert, and Sons, Cope Cope, 5611, 5616, 5631.
- Bull, Arthur, Ballan, 3932.
- Bull, Mrs. H. M., Pascoe Vale, Ozen Kadnoon, via Goroke, 8326, 8472.
- Bullock, Harry, Mt. Napier-road, Hamilton, 10702, 10718, 10779, 10789, 10803, 10820, 10834, 10849, 10867, 10878, 10885, 10900, 10914, 10943, 10960, 10973, 10989, 10995, 11009, 11014, 11019, 11115, 11138, 11171, 11243, 11300, 11348, 11583, 11584, 11585.
- Bunce, T. G., Dookie Agricultural College, Dookie, 10556, 10656.
- Bunting, T., Rocherlea, Launceston, Tasmania, 7342, 7343, 7344.
- Burgoyne's Pty. Ltd., 460 Little Collins-street, Melbourne, 7057, 7058, 7068, 7078, 7087, 7088, 7099, 7111, 7112, 7125, 7126, 7127, 7199, 7284, 7285, 7293, 7294.
- Burke, Jack, Gellibrand River, 11981, 12001, 12020.
- Burke, Jim, Gellibrand P.O., 11986, 12004, 12026.
- Burnett, Mrs. Daisy, 84 Victoria-street, Coburg, N.13, 10443.
- Burns, Miss Jessie, Toolamba, 8563, 8564.
- Burns, T., 25 Smart-street, Kooyong, 9325.
- Burrell, Mrs. N. S., Box 56, Sea Lake P.O., 5793, 5798.
- Burt, Miss J., 15 Hilda-crescent, Hawthorn, E.2, 7971, 8008.
- Burton, J. H., Kinglake West, via Whittlesea, 11978, 11992, 12016.
- Burton, T., 60 Stawell-street, Burnley, E.1, 5375, 5376, 5377, 5527.
- Busst, M. J., 26 Rockbeare-grove, Ivanhoe, 9417, 9451, 9655, 9666, 9682, 9688.
- Butcher, A. W., 72 Woolton-avenue, Croxton, 11804, 11823.
- Butler, Arthur H., The Eyrie, Eaglemont, N.22, 786, 11343.
- Butler, Miss Dorothy M., Prahran Technical School, High Street, Prahran, 8558.
- Butler, G. J., Carisbrook, 2001, 2002, 2018, 2019, 2040, 2041, 2055, 2056, 2066, 2067, 3190, 3191, 3196, 3198, 3202, 3213, 3214, 3226, 3227, 3230, 3231, 3237, 3260, 3281, 3303, 3327, 3333.
- Butler, J. J., 45 Park-crescent, North Williamstown, 3487, 4215.
- Buxton, J. W., 8 Rossmoyne-street, Thornbury, N.17, 9386.
- Buzacott, Mrs. Lucy, "Montrose," 532 New-street, Elsternwick, 10448.
- Byrne, H. D., Dookie Agricultural College, Dookie, 10600, 10662.
- Cahill and Quin, 15 Eastment-street, Northcote, 800, 829, 832, 849, 864.
- Cakebread, N., 392 Barkly-street, Footscray, 478, 671, 778, 875, 890, 900, 11020, 11025, 11034, 11078, 11097, 11363, 11429, 11463, 11480, 11501, 11563, 11573, 11582, 11593, 11600, 11603.
- Calder, L. A., 40 Cumming-street, West Brunswick, 11788, 11848.
- Calder, R., "Invergordon," St. Albans, 1271.
- Caldermeade Calf Club, Caldermeade, 1341, 1345.
- Caldwell, Les., Balook, 12033.
- Caldwell, R. R., Ballarat North, 4133, 4134, 4137, 4138.

- Caldwell, W. T., "Moonbucca," via Young, N.S.W., 1827, 1830, 1831, 1846, 1847, 1861, 1867.
 Calf, A. J. and E. A., Werribee, 1394, 1629.
 Callahan, Mrs. Lillian, Barwon Downs P.O., 8134, 8803.
 Calvert, W. H. and D. F., 16 Mawhera-avenue, Sandy Bay, Hobart, Tasmania, 7424, 7425, 7545, 7552, 7555, 7569, 7575, 7580, 7583, 7590, 7593, 7600, 7638, 7644, 7656, 7660, 7672, 7682, 7687, 7690, 7701, 7722, 7731, 7735, 7739, 7744, 7748, 7756, 7773, 7782, 7789, 7807, 7813, 7821.
 Cameron, C. D., Patrick-street, Stawell, 7898.
 Cameron, E. P., 10 Orrong-crescent, Camberwell, E.6, 10094, 10095, 10109, 10137, 10150.
 Cameron, G. H., Dookie Agricultural College, Dookie, 10547, 10557, 10564.
 Cameron, Keith, Canada, via Moree, N.S.W., 449, 565, 604, 629.
 Campbell, Mrs. A., "Woodlands," Oaklands Junction, 10096.
 Campbell, Mrs. D., 43 Mitchell-street, Northcote, N.16, 9117.
 Campbell, H., 5 Tintern-avenue, West Preston, 11642.
 Candie Poultry Farm, Kennington, Bendigo, 3876, 3941, 3948, 3950, 4201, 4230, 4276, 4315.
 Candler, G. E., "Writtle," Hamilton, 10224, 10228.
 Canfield, Mrs. B., "Morvern," Hartington-street, Elsternwick, S.4, 10177, 10206.
 Canning, R. M., c/o. Australian Wood Pipe Company Ltd., Napier-street, Footscray, 5238, 5245.
 Canning, Mrs. W. B., c/o. Australian Wood Pipe Company Ltd., Napier-street, Footscray, 9506, 9512, 9518.
 Canobio, H. D. W., Lower Templestowe, 1255, 5728, 5744.
 Canobio, James Roland, Tatura, 10575.
 Canobio, T., Tatura, 1276, 1285, 1323, 1378, 5659, 5675, 5736, 5743.
 Canobio, Victor Thomas, Tatura, 10590.
 Carey, J., 47 Athol-street, Moonee Ponds, W.4, 10313.
 Carlton and United Breweries Ltd., Bouverie-street, Carlton, 787, 798, 804, 824, 842.
 Carlton, M., 56 Donald-street, Footscray, 11693, 11698.
 Carmichael, J., 34 Seymour-road, Elsternwick, 9465.
 Carmody, John H., Highbury-road, Burwood, 2633, 2646, 2650.
 Carmody, M., 19 Anzac-parade, Kensington, Sydney, N.S.W., 9328, 9362.
 Carmody, Mrs. T., Swanston-street, Terang, 7919.
 Carne and Jones, Bendigo, 10296, 10305.
 Carney, J. P., Longerenong Agricultural College, Dooen, 10644, 10679.
 Carpenter, Kenneth, Central Mission Boys' Farm, Tally Ho, 10621.
 Carra, Thomas, 61 Sydney-road, Brunswick, 7324, 7325, 7330, 7331.
 Carrington, B., 58 Carlingford-street, Elsternwick, 3978, 3980, 4341, 4350.
 Carrodus Bros., 22 Spencer-street, Essendon, W.5, 5276.
 Carter, A. B., Tutye, 4866, 4870, 4875, 4876, 4882, 4886, 4887.
 Carter, Miss Doris, 18 Cozens-street, Brunswick, N.10, 8340, 8458, 8481.
 Carter, Mrs. Elsie, 216 Murrumbeena-road, Murrumbeena, S.E.9, 8673, 8677.
 Carter, G., 3 Toolambool-road, Carnegie, S.E.9, 3649, 3656, 3680.
 Carter's Red Star Poultry Farm, 91 Vanberg-road, East Essendon, 3564, 3573, 4253, 4254, 4259, 4260.
 Carthew, Miss E., 285 Glenferrie-road, Malvern, 8733.
 Cartwright, Mrs. A., 45 Foote-street, Albert Park, S.C.6, 9481, 9514.
 Casey, Miss M., Mental Hospital, Kew, 10036.
 Cash, I. M., and Sons, "Ferndale," Jindivick, 2880, 2887, 2898, 2899, 2907, 2908, 2919, 2927, 2951, 2952, 2965, 2966, 3302.
 Cassidy Bros., Joyce's Creek, 156, 174, 199.
 Castle, D. E., 12 Chloris-crescent, Caulfield, 3625, 3633, 3640.
 Catterall, Mrs. A., "Winton," 600 Murray-road, West Preston, N.18, 9249, 9250.
 Catterall, H. F., "Winton," 600 Murray-road, West Preston, N.18, 9248.
 Cawood, Mrs. Helen, 143 Derby-road, Sunshine, W.20, 8646.
 Cazna Kennels, Montrose, 9596, 9597, 9603.
 Chalkley, Mrs. E. G., 107 Mitcham-road, Mitcham, 8296.
 Challenger, Miss Ivy R., 111 Queen's-parade, North Fitzroy, 10489.
 Chalmers, H., Lefevre-street, Spotswood, 4376.
 Chambers, Miss E., 94 Albert-street, East Brunswick, 8170.
 Chambers, W. H., "Rosewood Vineyards," Rutherglen, 6938, 6955, 6977, 6988, 7007, 7042, 7051, 7150, 7172, 7187, 7202, 7214, 7234, 7307.
 Chard, F. J., Wilalabee, Noorat, 2797, 2812, 2813, 2826, 2833, 2845, 2859, 2860, 2871, 2875.
 Charleson, Miss Maud, Smeaton, 11154, 11225.
 Charlton, L. J., Stony Creek, 2985, 2995, 3012, 3250, 3265.
 Cherrington, Mrs. E., 8 Brough-street, Bentleigh, S.E.14, 7991.
 Chidzey, J. E., 51 James-street, Northcote, N.16, 4021, 4022, 4026, 4033, 4040.
 Chirnside, R. M., Whittlesea, 1429, 1430, 1461, 1475, 1562, 1613, 1637, 1646, 1647.
 Chisholm, Duncan, Box 5, Swan Hill, 5612, 5617, 5623, 5638.
 Chittenden, H. J., "Glenlee Dairy," Rosebud, 6881.
 Chitty, C., Box 1, Caulfield East, S.E.5, 1431, 1615.
 Christensen, R., Birchip, 10238.
 Christie, G. A., Byaduk, 1887, 1888, 1910, 1944.

DALGETY & COMPANY

LIMITED

(Incorporated in England)

More than a House of Business

Counting its efficient service to its constituents but part of its duty Dalgety's endeavour wherever possible, to assist in anything calculated to confer a benefit upon, or promote the interests of the people of
Australia generally

WOOL & PRODUCE BROKERS

STOCK & PROPERTY SALESMEN

ALL CLASSES OF INSURANCE EFFECTED

Travel and Tourist Agents Merchandise Suppliers

Stand No. 239

CORNER DEGRAVES STREET & STAUGHTON PARADE

CITY OFFICE: 461 BOURKE STREET

STORES: NEWMARKET

The A.M.P. is always
ready to help the Farmer
build up his Securities



Show Time is a Good Time to DO IT!

When a man builds up his Life Assurance through the years he establishes a double-barrelled asset. His A.M.P. Policies ensure his family's security after his death, and they give him security while he lives.

Show Time is a good time for a countryman to drop into the A.M.P. Office and talk his plans over with an experienced officer of the Society. An interview will cost nothing, and may show a way of establishing a new financial outlook.

**Australian Mutual Provident
Society**

425 COLLINS STREET, MELBOURNE.

H. W. POWNALL, Manager for Victoria.

- Christie, J. A., Garvald Vale, Byaduk North, 1880, 1886, 1894, 1901, 1907, 1908, 1928, 1936, 1940, 1941, 1943, 2739.
- Christie, Mrs. Vera, 1 Coburg-street, Coburg, N.13, 8622, 8636, 8707.
- Chugg, J. S., 28 Red Bluff-street, Black Rock, 9675.
- Church, T., 234 Blyth-street, East Brunswick, N.11, 9466.
- Clarey, Miss J. J., 22 Norwood-street, Flemington, W.1, 9266.
- Clark, C. H., c/o. Clark, King and Co. Pty. Ltd., corner Queen and Lonsdale streets, Melbourne, 3894, 3895, 3906, 3907, 4077, 4078, 4082.
- Clark, Mrs. D., 20 Collings-street, West Brunswick, N.12, 8316.
- Clark, Miss Dorris L., Mountain Highway-road, Bayswater, 3384, 3857, 3860, 4585, 4588, 4590, 4594, 4598, 4600, 4601, 4603, 4604, 4605, 4609, 4610, 4611, 4676, 4677, 4688, 4689, 4898, 4899, 4900, 4901, 4902, 4946, 4966, 4967, 5243, 5277.
- Clark, J. S., Moolap, via Geelong, 4268.
- Clark, Master Neil, Moolap, via Geelong, 4169.
- Clark, Brig.-General Walter J., Ben Eadie, Sunbury, 1948, 1952, 1968, 1969, 1981, 2405, 2423, 2497.
- Clark, W. J., "Glen Avon," Monomeith, 1486, 1487, 1552.
- Clarke, A. A., Ferndale, Walbundrie, 11966.
- Clarke, Miss C. Mabelle, 12 Terry-street, Deepdene, E.8, 8421.
- Clarke, Miss Daphne, 32 New-street, Hampton, S.7, 3849, 10473, 10475, 10488.
- Clarke, John R., Koorinal Park, Moyhu, 2205, 2217, 2229, 2239, 2762.
- Clarke, S., Bundalaguah, via Sale, 69.
- Clarke, Miss Winnie, Lake Side, Lake Bolac, 8158, 8166.
- Clarkson, F. B., Dookie Agricultural College, Dookie, 10558.
- Clay, D. H., 15 Trafalgar-road, Camberwell, 9588.
- Clegg, G. a'B., Longerenong Agricultural College, Dooen, 10545.
- Clemson, Mrs. F. C., 8 Shamrock-street, Essendon, W.5, 8866, 8945.
- Cleverley, R., 74 Bridge-street, Northcote, N.16, 11713.
- Cleverley, S., 436 Plenty-road, Preston, 11703.
- Cleworth, Mrs. M., 4 Thornton-avenue, Surrey Hills, E.10, 8814.
- Cliff and Bunting Pty. Ltd., 29-35 Flemington-road, North Melbourne, 12035.
- Clinton, W. E. and G. A., "Rob Roy," 76 Cape-street, Heidelberg, N.22, 410, 411, 412, 417, 418, 423, 424, 428, 429, 430, 435, 436, 439, 440, 898.
- Clothier, Mrs. M. A., "Malebo," Wagga Wagga, N.S.W., 4503, 4511, 4517, 4518, 4526, 4527, 4551, 4554.
- Clulow, R., 3 Maghull-street, East Brunswick, 11077, 11080, 11087, 11207, 11268, 11269, 11285, 11420, 11421, 11447, 11448, 11449.
- Coakes, R., 42 Austin-street, Footscray, W.11, 11706.
- Coates, Miss Jean, Ballarat Technical Art School, Ballarat, 8618, 8632.
- Cochran, E. B., Doveton-street Railway Siding, Ballarat, 317, 3369, 3954, 3955, 3958, 3959, 3963, 3964, 3966, 3967.
- Cochran, R. R., 167 Queen's-parade, Clifton Hill, N.8, 3381, 3383, 3413, 3728, 3730, 3735, 3771, 3772, 3777, 3778, 3781, 3782, 3784, 3785, 3821, 3822, 3828, 3829.
- Cochrane, H. R., 93 Martin-street, Gardenvale, 4197, 4421.
- Cochrane, W. D., Musk Park, North Poowong, 392.
- Cockayne, H. E., Box 39, Finley, N.S.W., 11744.
- Cockbill, J., Rockbank, 11769, 11799.
- Cockbill, W. and J., 407 Post Office-place, Melbourne, 1278, 1296, 1344.
- Cockerell, R., Box 109, Swan Hill, 473, 786, 796, 803, 807, 812, 820, 836, 854, 878, 884, 11101, 11574.
- Cocking, William, Mickleham P.O., 3392, 3409, 4226, 4242, 4391, 4400.
- Cockram, W., 16 Dover-street, Newmarket, W.1, 11676.
- Coe, W. C., 2 Bletchley-road, Oakleigh, S.E.12, 9898, 9930, 9931.
- Coffey, Mrs. H. T., c/o. Police Depot, St. Kilda-road, Melbourne, 11129, 11180.
- Coffey, Mrs. H. T., and A. Sage, c/o. Police Depot, St. Kilda-road, Melbourne, 10714, 10736, 10759, 10783, 10821, 10865, 10886, 10908, 10929, 10952.
- Coiles, Mrs. G., Kyneton P.O., 4560, 4565.
- Colac Aerated Water Co., Colac, 7377, 7378, 7404, 7405.
- Colac Perennial Rye Grass Growers Ltd., Colac, 5697, 5698.
- Cole, P., 58 Harding-street, Coburg, 474.
- Coleman, Mrs. E., Tally Ho P.O., via Burwood, 8565, 8573, 8574.
- Coles, Mrs. M. G., 209 Kooyong-road, Toorak, S.E.2, 9818.
- Collard, H. M., 62 O'Hea's-street, Coburg, N.13, 9351.
- Colley, E. H., 3 Ascot-street, Ascot Vale, 11758.
- Collins, Mrs. E., 34 North-street, Ascot Vale, W.2, 9182, 9203.
- Collins, Miss Joan M., Technical Art School, Ballarat, 8566, 8650.
- Collins, R., 51 Erin-street, Richmond, 11677.
- Collins, W. E., "Goonibil," Talgarno, 904, 905, 935.
- Collis, A., 170 Victoria-street, North Richmond, 268, 269, 270, 271, 272, 827, 848.
- Colliver, C. and S., Piper's Creek, via Kyneton, 4094, 4112.
- Collyer, John E., 146 Boundary-road, North Melbourne, 10695.
- Colvin, H., 14 McPhail-street, Essendon, 136, 150, 259, 260, 261.
- Comely Banks Stud, Koo-wee-rup, 1683, 1700, 1721, 1728, 2432, 2502, 2516, 2528.
- Commercial Egg Producers, 48 Arnold-street, Bendigo, 4573, 4578.
- Congleton, Mrs. T. R., 83 Munro-street Coburg, 8855, 8882, 8940, 8959, 9016, 9036.

YOU HAVE LAND TO CLEAR?

Naturally you want it done efficiently, cheaply and quickly.



"MONKEY" GRUBBER.

Have a look at the "MONKEY" GRUBBER. A wonderful compact and powerful machine that exerts a strain just quickly enough to tear the roots from the ground. The machine is easy to rig, will work in any position, can be run about

similar to a barn truck, embodies many time and labor-saving devices. This machine is complete. The ropes supplied will work a radius of 150ft. In addition to its utility as a Grubber, Contractors, Bridge Builders, etc., are using it very successfully as a Winch.

Heavy Lifts on the Farm or Contracting

Are easily handled with "MONKEY" or "WALLABY" JACKS.

They are quick and adaptable, will do your machinery lifts, grubbing, log-rolling, etc., and any other awkward lifts that come your way. There are extensive pieces for high lifts, multiple grips, lowering gear—all special features of our Jacks.

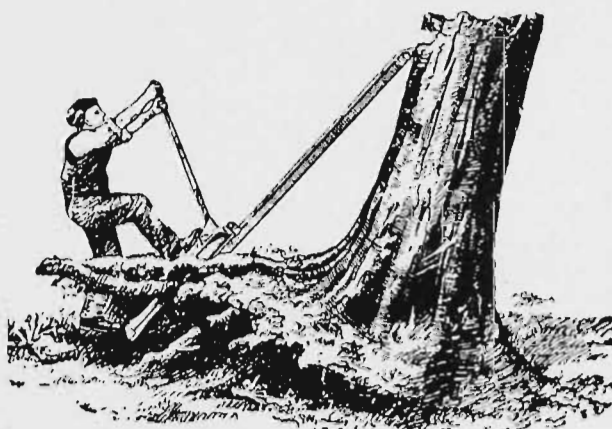

"MONKEY" JACK.

Standard Sizes: 2½, 4, 6, 8 and 10 ton lifts.

Makers also of

Petrol Driven Stump Puller.
Special Logging Jacks, Dogs, etc.
Double-gearred Wood-cased Pinion Jacks.
Motor Lorry or Truck Jack.
Hydraulic and Screw Jacks to order.
Timber Bench Gauges, Wedges, Snatch Blocks.
Timber and Log Truck Bearings.

Ask at **STAND 98, Smith Street**

OR

Trehwella Bros. Pty. Ltd., Trentham.

- Connell, John, and Co. Ltd., 578 Bourke-street, Melbourne, 7364, 7365, 7370.
 Connibere, F. G., 301-311 Flinders-lane, Melbourne, C.1, 2788, 2793, 2803, 2804, 2838, 2851, 2852.
 Conroy, Mrs. J., 40 Hartington-street, Elsternwick, 8018.
 Cook, Mrs. A. E., "Brooklyn," Melton South, 7966.
 Cook, A. S., 42 Loch-street, East Geelong, 4352, 4364.
 Cook, Miss Belle, Ellerslie, 8239, 8743, 8775, 8822.
 Cook, Miss E. M., Romsey, 7965, 8017.
 Cook, F., 42 Lang's-road, Ascot Vale West, 11639.
 Cook, Mrs. M. N., "Brooklyn," Melton South, 8949, 9022, 9039.
 Coombs, Master Alan, 22 Ford-street, Ivanhoe, N.21, 5329, 5333.
 Coombs, A. W., 44 Ivanhoe-parade, Ivanhoe, N.21, 5412, 5419, 5422, 5430, 5449, 5454, 5463, 5466, 5479, 5569.
 Cooper, Miss A., 44 Rae-street, North Fitzroy, N.7, 8211.
 Cooper, J. F., "Agherton," Centre Dandenong-road, Cheltenham, 3375, 3386, 3887, 3888, 3889, 3896, 3897, 3898, 3899, 3900, 3908, 3909, 3910, 3911, 4058, 4063, 4072, 4079, 4083, 4087, 4092, 4097, 4103, 4104, 4117, 4125, 4126, 4171, 4189, 4271, 4285, 4312, 4331.
 Coram, B. A., Carrington-street, Moorabbin, 11756, 11794.
 Cordwell, J., 24 Miller-street, Essendon, 9470.
 Corker, W. B., Bruthen, 4183.
 Corkill, Dr. A. B., 3 Alexandra-avenue, Elsternwick, S.4, 10168.
 Cornish, J. T., Healesville, 4280, 4292, 4305, 4306, 4321, 4334.
 Cotes, Miss W. L., 91 Stanhope-street, Malvern, 9604.
 Couch, W. P., 28 Clark-street, Port Melbourne, 11963.
 Coughlan, T., Morundah, N.S.W., 909, 910, 911, 918, 949, 957, 958, 1811, 1817, 1854, 1863, 1864, 1874, 1875, 1876.
 Coughlin, C., 8 Barkly-avenue, Malvern, 9416, 9440.
 Coulson, C. J., Pakenham East, 4298, 4311, 4377, 4384.
 Coulson, G., 51 Milroy-street, Bendigo, 4693, 4700, 4751, 4752, 4759, 4779, 4807, 4939, 4945, 4965.
 Cousens, Mrs. H. J., 87 Seymour-road, Elsternwick, 8664, 8690, 10263.
 Cowan, David, Waaia, 12, 88, 157, 178.
 Cowan, George, Waaia, 10686.
 Cowan, J. A., Waaia, 48, 230.
 Cox, A., "Tavistock," Kyabram, 1515.
 Cox, W., Reiby-street, Ulverstone, Tasmania, 4192.
 Coxen, Miss Dorothy, 83 Caroline-street, South Yarra, S.E.1, 8805.
 Coxon, J. A., Malmsbury, 4115, 4116, 4124.
 Coyle, Mrs. E. J., 20 Amiens-street, Hampton, S.7, 10039, 10101, 10102.
 Coyle, J., 33 Bayswater-road, Kensington, 3665.
 Coyte, Mrs. E., 4 Ronald-street, Ballarat, 10052, 10143.
 Craddock, E., Smythe's-road, Ballarat, 9327, 9345, 9349, 9361.
 Craig, Miss E., Room 26, Bourke House, Russell-street, Melbourne, 8172.
 Crain, Mrs. G. P., Mt. Adrah, Adelong, N.S.W., 4506, 4507, 4512, 4513, 4520, 4521, 4528, 4529.
 Crane, Mrs. E., "Bella Vista," Casterton, 7988, 8027, 8095, 8826.
 Crane, J., Bylands, Nathalia, 2707, 2714, 2784, 2790, 2799, 2800, 2814, 2815, 2834, 2835, 2847, 2848, 2861, 2862, 2872, 3285, 3286.
 Crapper, R. H., 200 Station-street, Fairfield, N.20, 9543.
 Craven Bros., Toolamba West, 14.
 Crawford, Andrew, "Woodlands," Tatura, 5598, 5636.
 Crawford, Mrs. Gilbert, 45 Studley Park-road, Kew, 446, 520, 537, 11149, 11150, 11220, 11221.
 Creed, J., Bullengarook East, via Gisborne, 11961, 11972, 12011.
 Creighton, A., Tungamah, 3631, 3632, 3639, 3650, 3654, 3695, 3698.
 Creighton, Miss Norah, 21 Tintern-avenue, Toorak, 8881, 9045.
 Crichton, A. P., 111 Charles-street, Ascot Vale, W.2, 10283.
 Crichton, C. C., "Kilburnie," The Rock, N.S.W., 4621, 4653, 4732, 4760, 4938, 4940, 4947, 4951.
 Crighton, Mr. and Mrs. J., 11 Rugby-road, Oakleigh, 9577.
 Crinnion, Miss Sylvia, 48 Rose-street, West Coburg, 10804, 10842, 10854, 10903, 10962, 10985.
 Crisp, Mrs. F., 1 Victory-parade, Ascot Vale, W.2, 8835, 9020.
 Critten, S., Dumbalk, via Meeniyan, 3183, 3188, 3189, 3201, 3211, 3212, 3219, 3220, 3266.
 Croad, Mrs. W. S., Melbourne-road, Sorrento, 8297, 8307.
 Crocker, Miss Violet R., 25 Dorcas-street, City South, S.C.4, 8396, 8405, 8422.
 Croke, Mrs. D., 24 Bryant-street, Flemington, 8708, 8732.
 Cromie, J. M., Elouera-road, Noble Park, 11802, 11871.
 Cronan, A., 57 The Avenue, Coburg, 9529.
 Cronan, D., 17 Wolsley-street, Coburg, 11674.
 Cronan, F., 64 De Carle-street, East Brunswick, 11716.
 Crooks, F. A., "Woodville," Tatura, 2694, 2708, 2712.
 Crosby, A. E., 23 Calembeena-avenue, Oakleigh, S.E.12, 9920, 9922.
 Crotty, Frank, 32 Fitzwilliam-street, Kew, E.4, 4607, 4657, 4661, 4670, 4696, 4698, 4701, 4705, 4709, 4718, 4743, 4753, 4765, 4771, 4840, 4841, 4973, 4976.
 Crouch, E., East Doncaster, 3936, 3938, 4326, 4327, 4370, 4371.
 Crowe, R. P., 130 Valentine-street, Bendigo, 9893, 9909.

THE FLORAL CLOCK



and all
SHOWGROUNDS FLOWER BEDS

are Planted with

C. E. ISAAC & SONS'
PRIZE FLOWER SEEDLINGS

A total of more than fifty thousand Pansy, Ranunculus, Anemone, Nemesis, Stock, Antirrhinum, Poppy, Cineraria, Viola, Phlox, Pyrethrum, Petunia, Lobelia, Calendula, and Linaria Seedlings have been used in this planting.

C. E. ISAAC & SONS'
PRIZE FLOWER SEEDLINGS

and other Choice Plants are obtainable from:

The Head Nursery ... **CORRIGAN RD., NOBLE PARK**
Branch Nursery, **516 DANDENONG RD., CARNEGIE**
Central Depot .. **ASSOCIATED NURSERIES PTY.**
LTD., 366 St. Kilda Rd., Melbourne.

And 50 Country and Suburban Agencies (list on application)

Show Visitors are invited to call for Price Lists and information at our Stand in Plummer Avenue, near Entrance to Main Grandstand, opposite Vacuum Oil Co. and Commonwealth Fertilisers (Sickle Brand) Buildings.

Look for Display of Bloom in Window

- Crowley, T., 24 Lisson-grove, Hawthorn, E.2, 9613.
 Crozier, H., South Morang, 507, 653, 715, 10725, 10750, 10765, 10782, 10798, 10813, 10845, 10863, 10889, 10898, 10918, 10922, 10946, 10955, 10988, 11010, 11056, 11072.
 Crozier, Mrs. M., 9 Abbotsford-grove, Ivanhoe, N.21, 8915, 9021, 9038.
 Crozier, T., 16 Beaver's-road, Northcote, 9573.
 Cubbin, Miss E., 38 Mirams-street, Ascot Vale, 5518, 10436, 10516.
 Cubbon, Miss Coralie, 509 Urquhart-street, Ballarat, 8598, 8617.
 Cull, C., 74 Daley-street, Bentleigh, 330, 11816.
 Cumming, Keith, Heatherly, Acheron, 11956, 11967.
 Cummings, Mrs. Eleanor, Yarra Junction, 8842, 8911.
 Curlwaa Co-operative Packing Society Ltd., Curlwaa, 7860, 7863, 7867, 7870, 7871, 7879, 7881.
 Currell, L. J., Waarre Bag, Timboon, 11575.
 Currie, A., Yin Barun, Benalla, 934, 962, 963, 968, 972, 975.
 Curtis, Miss Iris, 600 Spencer-street, West Melbourne, C.3, 9140.
 Cuthbertson, Hon. R. M., 396 Flinders-lane, Melbourne, 11091.
 Dahlenburg, Alfred, Winiam East, via Nhill, 137.
 Dahlenburg, Arthur, Winiam East, via Nhill, 167, 195.
 Dahlenburg, A. F., and R. A. Henman, Salisbury, 12039.
 Dair, George, and Son, Meadow Bank, Lilydale, 2006, 2025, 2026, 2045, 2072, 2073, 2085, 2094, 2101, 2102, 2115, 2131, 2138.
 Dale, W. H., The Esplanade, Maribyrnong, 670, 11351, 11359, 11371, 11384, 11472, 11493, 11560.
 Dalziel, Mrs. R., 15 Mackay-street, Seddon, W.13, 9192, 9195, 9210, 9228.
 Dane, C. C., Mundarra, Stawell, 2394, 2404, 2531.
 Darby, L., 16 Redmond-street, Kew, 11653.
 Darcy, M. J., Box 40, Berrigan, N.S.W., 5594, 5599, 5606, 5620.
 Dare, Mrs. S., 44 Hart-street, Colac, 8376, 8533.
 Dargan, Mrs. N., No. 1, Lorraine, 634 St. Kilda-road, Melbourne, S.C.3, 8073.
 Dark, H., 380 Point Nepean-road, Brighton, S.6, 11900.
 Darley, Miss F. M., Hiawatha, Flinders, 7900, 9118.
 Darwin, Mrs. E., 42 Laburnum-street, Blackburn, 10142.
 Dash, W. E. L., 8 Walmer-street, Kew, E.4, 9742, 9754, 9773.
 Dauncey, Mrs. R., Marshcourt, Verdant-avenue, Toorak, S.E.2, 9827, 9832, 9833, 9834.
 Davidson, J., 321 Moreland-road, Coburg, 9503.
 Davie, R. A., Chesterville-road, Cheltenham, 5674, 5720, 5801, 5805, 5807, 5808, 5809, 5810, 5812, 5815, 5817, 5820, 5823, 5824, 5825, 5827, 5830, 5832, 5845, 5846, 5849, 5851, 5854, 5855, 5858, 5862, 5863, 5866, 5870, 5884.
 Davies, Mrs. A. E., 24 Fitzgibbon-crescent, Caulfield, S.E.7, 9411, 9801.
 Davies, D., 624 Sydney-road, Coburg, N.13, 9315.
 Davies, H., Bellarine, 20.
 Davies, N. A., "Tarramia," Kinglake West, 11627.
 Davies, Mrs. R. A., Kent-road, Hamilton, 7942, 8160, 8167, 8433.
 Davis, Mrs. A. Carmichael, Harton Hills, Hodgson-street, Kew, E.4, 9652, 9653.
 Davis, E. C., 91 Flinders-street, Thornbury, 4209, 4335, 4569.
 Davis, Mrs. Fred., Alfred-street, Beaumaris, S.10, 8930.
 Davis, G. L., Cunningham-street, Sale, 472, 482, 494, 533, 588, 615, 616, 617, 643, 655, 656, 718, 742, 751, 11118, 11212.
 Davis, G. L., and Dickson W. Heaney, Cunningham-street, Sale, 644.
 Davis, Miss M., Betley, 8111, 8185.
 Davis, William, 10 Stanlake-street, Footscray, W.11, 10256.
 Davison, H., and Sons, 156 McKinnon-road, McKinnon, S.E.14, 10055.
 Dawkins, Miss R. Joyce, "Letts," Gawler P.O., S.A., 2406, 2424, 2425, 2450, 2451, 2460, 2480, 2481, 2498, 2512, 2523, 2536.
 Dawkins, W. J., Newbold, Gawler River, S.A., 2252, 2257, 2258, 2265, 2266, 2277, 2278, 2285, 2286, 2293, 2294, 2300, 2309, 2310, 2316, 2317, 2324, 2325, 2697.
 Dawson, Mrs. Howard L., "Molonga," 17 Trafalgar-street, Mont Albert, 10450, 10451, 10458.
 Dawson, J., and Son, 119 The Parade, Ascot Vale, W.2, 11376, 11390, 11406, 11407, 11419, 11433, 11446, 11481, 11503, 11565.
 Day, F., c/o. E. Malcolm, 22 Dover-street, Newmarket, 11724.
 Day, F. F., 19 Hotham-street, Oakleigh, S.E.12, 4486.
 Dean, Miss B., 52 Brougham-place, North Adelaide, S.A., 9692.
 Deane, R. G., 119 McPherson-street, Essendon, 10258, 10330.
 Deas, David, Rutherglen, 7009, 7236.
 Defence Department, Victoria Barracks, Melbourne, S.C.1, 11508, 11509, 11510, 11511, 11512, 11513, 11514, 11515, 11516, 11517, 11518, 11519, 11520, 11521, 11522, 11523, 11524, 11525, 11526, 11527, 11528, 11529, 11530, 11531, 11532, 11533, 11534, 11535, 11536, 11537, 11538, 11539, 11540, 11541, 11542, 11543, 11544, 11545, 11546, 11547, 11548, 11549, 11550, 11551, 11552, 11553, 11554, 11555, 11556.
 de Groen, H. J. S. and L. L., 51 Bond-street, Mosman, Sydney, N.S.W., 10332.
 De Gruchy, F., 56 Kingsville-street, West Footscray, 3985, 3994, 3995, 4006, 4007, 4348, 4359, 4360, 4367, 4368.
 Dennis, A. W., Tarndwarncourt, Warncoort, 2662, 2674, 2678, 5768.
 Dennis, R. L., Lariggan, Warncoort, 2661, 2667, 2673, 2677, 2682, 2770, 2773.

- Department of Agriculture, 1067, 1074, 1117, 1118, 1753, 1755, 1763, 1767, 1783, 1788, 1791, 1804.
- Derham, John W., Warrawong Park, Melton South, 1652, 1675, 1681, 1682, 1690, 1698, 1712, 1719, 1743.
- Desmond, Bryan D., Wellington-road, Lysterfield, 10578, 10599.
- Desmond, J. J., Fairy Dell, Rochester, 1396, 1454, 1498, 1517, 1603.
- Devlin, Rev. G. H., Rosedale, 3513, 3517, 3518, 3522, 3523, 3527, 3593, 3599, 3602, 3605.
- Devlin, Mrs. L. E., St. Mark's, Rosedale, 7947, 7949, 7951, 7953, 7955, 7957, 7959, 7962, 7972, 7975, 7979, 8003, 8039, 8043, 8090, 8109, 8117, 8127, 8131, 8694.
- Dexter, Frank, 235 Beach-road, Mentone, S.11, 10021.
- Dibbs, H. W., Junr., 3 Balfe-crescent, West Brunswick, N. 12, 4343, 4349, 4369.
- Dick, Mrs. A., Wyralla-avenue, Epping, N.S.W., 8562, 8568, 8569, 8578, 8583, 8587, 8595, 8605, 8641, 8660, 8661.
- Dickins, Amos, Farleton, Corowa, N.S.W., 54, 56, 97, 98, 117, 118, 161, 190, 208, 232.
- Dickins, H. E., 24 Charles-street, Newtown, Geelong, 3382, 3743, 3744, 3749, 3752, 3754, 3761, 3767, 3791, 3795, 3802.
- Dickson, Miss Ruth M., 14 Burton-crescent, Ascot Vale, 7943.
- Digman, H. S., 246 Burnley-street, Burnley, 5113, 5114, 5118, 5119.
- Dingle, Mrs. W., 234 Lygon-street, Carlton, N.3, 8843, 8867, 9012.
- Dingwall Bros., "Weeroona," Maffra, 3179, 3180, 3185, 3186, 3192, 3199, 3200, 3203, 3204, 3228, 3229, 3232, 3233, 3254, 3270, 3294, 3314, 3315, 5686, 5687, 5703, 5705, 5769.
- Dixon, Mrs. A., 63 Dickens-street, St. Kilda, 9199.
- Dixon, D., White Hills, Post Office, Bendigo, 4173, 4182.
- Dobell, Mr. and Mrs. J., 58 Edgar-street, East Malvern, S.E.6, 9201, 9207, 9208.
- Dobson, Mrs., 27 Sargood-street, Coburg, 11671.
- Dobson, R. J. M., Wattle Grove, Acheron, 1393, 1445, 1446, 1514, 1550, 1627, 1628.
- Docker, Hubert S., Bontharambo, Wangaratta, 1031, 1032, 1035, 1043, 1813, 1821, 1822, 1823, 1858, 1859.
- Dodd, J. F., Bridge-street, Benalla, 3485, 3488, 4178, 4190, 4286, 4300.
- Dodds, Robert, 605 Armstrong-street, Ballarat North, 4537, 4538, 4542, 4543.
- Doherty, Miss E. A., The Lilacs, Pakenham, 8839, 8847, 8851.
- Doherty, T. L., 66 Ballarat-street, Yarraville, W.13, 847, 11465, 11482, 11504, 11566.
- Don, Horace, "Thornton," Kyneton, 4100, 4110, 4121, 4390.
- Donald, C. S., Box 51, Irymple, 10018, 10019.
- Donald, Miss P., 66 Well-street, Middle Brighton, S.5, 10472, 10480.
- Donald, Mrs. T. A., Hertford-road, Sunshine, 8868, 8935, 9125.
- Donnelly, D. V., c/o. Doherty and Co., Camperdown, 11311, 11326.
- Donoghue, Miss Aileen, "Callarau," Nambrok, 512, 535, 589, 618, 11123, 11177.
- Dookie Agricultural College, Dookie, 2786, 2787, 2791, 2792, 2801, 2802, 2816, 2827, 2828, 2836, 2837, 2849, 2850, 2863, 2864, 2873, 2884, 2885, 2894, 2895, 2903, 2904, 2925, 2936, 2937, 2948, 2949, 2961, 2962, 2978, 3289, 3332.
- Doran, F. G., Ulupna-road, Ormond, 600, 705, 748, 3675, 3679, 3760, 11082, 11116, 11172, 11188, 11208, 11244, 11270, 11349, 11352, 11368, 11380, 11396, 11410, 11423, 11436, 11452, 11453, 11467, 11485, 11506, 11568, 11628.
- Dorney, Miss Gwen, 53 Shields-street, Newmarket, W.1, 8758, 8765.
- Dotter, Mrs. A., 188 George-street, East Melbourne, 8368, 8502.
- Douglas, Miss M., Murchison East, 8746.
- Dowden, T., Dandenong, 343, 347, 365, 734, 752, 11379, 11395, 11409, 11422, 11435, 11451, 11466, 11484, 11505.
- Dowel, Mrs. F., c/o. Mrs. H. T. Millsom, Sandy Creek, Mackay, Queensland, 8448.
- Dowel, G., and Sons, "Glenloch," Kongwak, 2916, 2917, 2933, 2959, 2960, 2975, 2976.
- Dowel, V. H., Kilcunda-road, Bena, 2876, 2912, 2913, 2923, 2943, 2944, 2955, 2956, 2971, 2972, 11973.
- Dowie, A. F., Balcairn, Carisbrook, 2033, 2034, 2051, 2079, 2080, 3181, 3194, 3195, 3206, 3223.
- Dowie, A. H., Junction Lodge, Carisbrook, 2271, 2272.
- Dowie, A. H. and A. F., Balcairn, Carisbrook, 1455.
- Dowling, Cumming and Co., "Jellalabad," Darlington, 2664, 2669, 2670, 2675, 2676, 2680, 2681, 2771, 2772, 2774, 2775.
- Down, Miss Helen R., Wannan Kennels, Linlithgow-road, Toorak, S.E.2, 9616, 9619, 9625.
- Downes, Miss E., 1 Berwick-street, Brighton, S.5, 3935, 3937, 3939, 3940.
- Downes, E. N., Wombat-road, Young, N.S.W., 320, 321, 350, 11726, 11739, 11761, 11770, 11773, 11797, 11833, 11877, 11889.
- Downie, A. R., 28 Downes-avenue, North Brighton, S.5, 7536.
- Downie, R. E., 28 Downes-avenue, North Brighton, S.5, 9598.
- Downs Co-op. Dairy Association Ltd., Toowoomba, Queensland, 6799, 6800, 6808, 6809, 6816, 6817, 6822, 6823, 6829, 6830, 6844, 6845, 6855, 6856.
- Doyle, Miss W., Whitehorse-road, Ringwood, 725, 765, 11325, 11458.
- Doyle, Mrs. Winifred W., 969 Whitehorse-road, Ringwood, 9387.
- Draffin, R. C., "Rowallan," Clarkefield, 10697.
- Drinkwater, W., c/o. Milledge's, 287 Elizabeth-street, Melbourne, 11641.
- Dripps, John C., Ellenvale, Nathalia, 1064.
- Drysdale, J., 19 Fernhill-road, Sandringham, 10365.
- Dudley, H. R., Harrierville, 11987, 11993, 12027.
- Dugdale, Estate late R. H., Staughton Vale, Balliang, 901, 912, 913, 919, 920, 938, 950.

Revolutionary High Speed Safety Cars—

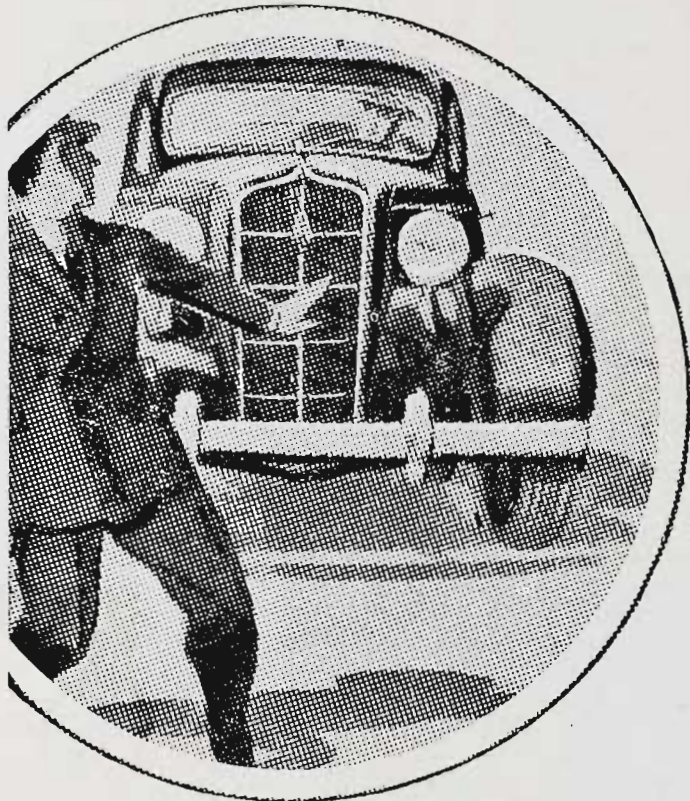

Here are the cars you have waited for. Cars that can travel at high speeds all day long in perfect safety. Cars with safety all-steel bodies for protection against the dangers of today's crowded highways. Cars with positive hydraulic brakes that stop you in a short, straight line. In short, cars that only Chrysler can build—a fact you can prove to your own satisfaction.

Sure stops in all emergencies

Stand No. **123**

See the Chrysler range of quality cars on Stand No. 123
Prices commence at £367

CHRYSLER CHRYSLER - PLYMOUTH

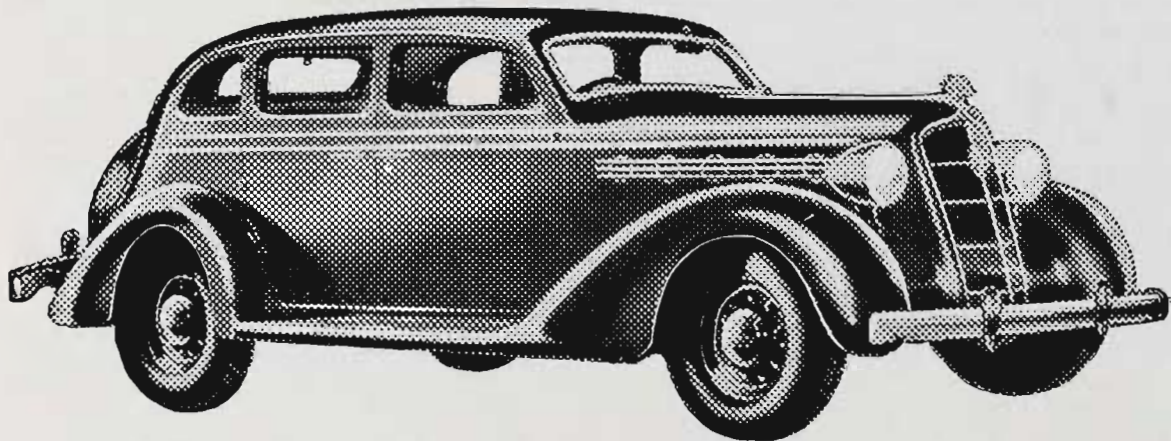

LANE'S MOTORS Pty. Ltd.

89 Exhibition Street, Melbourne—Phone Cent. 10940

**FAR AHEAD IN
DESIGN & VALUE**

MORRIS

CARS & COMMERCIAL VEHICLES

The "Specialisation" Cars
of 1935—100 p.c. English

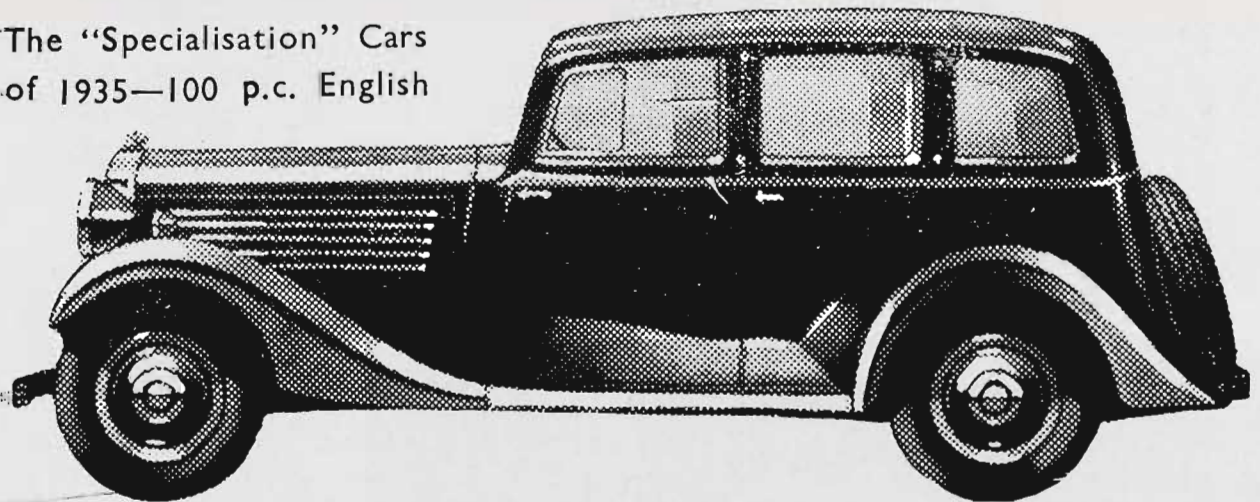

CAR DISPLAY, STAND No. 123



TRUCK DISPLAY, STAND No. 88

LANE'S MOTORS PTY. LTD.

89 Exhibition Street, Melbourne, C.I.—Phone Cent. 10460

- Dukes, Alfred, 35 Mills-street, Burwood, 4787, 4871, 4877, 4890, 4968.
Duncan, C. L., Box 2, Rupanyup, 3589, 3682, 3691, 3745, 3818.
Duncan, H., Pekin Stud Yards, Joseph-street, Leichhardt, Sydney, N.S.W., 3841, 3845, 3846, 3852, 3853, 3856, 3859, 3862, 3866, 3867, 3868.
Duncan, Miss I. B., 21 Madden-grove, Kew, E.4, 10059, 10129.
Duncan, Mrs. M. A., 97 Clarendon-street, Thornbury, N.17, 9267, 9280, 9297.
Duncan, M. L. and R., "St. Ninians," Malmsbury, 1420, 1439, 1440, 1464, 1538, 1566.
Dunn, Mrs. A., 16 Fairholm-grove, Camberwell, 8413.
Dunn, A. W., c/o. Box 2, Branhholme, 3946.
Dunn, E. P., Ferny Creek, 5865.
Dunn, L. J., 49 Milroy-street, Bendigo, 4665, 4716, 4726, 4749, 4774, 4944, 4953.
Dunoon, K. H., Box 235, Swan Hill, 695, 727, 737, 11140, 11193, 11210, 11253, 11459, 11473, 11494.
Durban, Mrs. W., Warrigal-road, Oakleigh, S.E.13, 4294, 4325.
Dutton, J., 91 Blackshaw-road, Spotswood, 4196, 4307, 4487, 5362, 5367, 5369, 5390.
Dwyer, C., Star Hotel, Bruthen, 11991, 11996, 12029.
Dwyer, Mrs. C. J., 11 Vacy-street, Toowoomba, Queensland, 7948, 7999, 8107, 8157, 8165, 8258, 8262, 8267, 8275, 8303, 8311, 8342, 8377, 8390, 8406, 8416, 8424, 8430, 8438, 8453, 8466, 8476.
Dwyer, Mrs. H., Canterbury-road, Blackburn, 377, 382, 387, 399, 403, 404, 406, 634, 664, 687, 783, 790, 808, 813, 817, 821, 837, 855, 873, 879, 885, 11329.
Dyall, Miss L. A., 117 Jolimont-square, East Melbourne, C.2, 8593, 8619, 8653.
Dyer, M. H., Wattle Bank, Gembrook, 5886.
Dyke Bros., Gre-Gre Village, 175.
Dyson, A., c/o. St. Kilda Motor Cycle Club, 61 High-street, St. Kilda, S.3, 11666.
Dyson, Mrs. A. E., 4 Mountain-street, South Melbourne, 7904.
Eagleson, Mrs. I., 9 Grace-street, Moonee Ponds, 9172.
Earp, G. Howard, "Athlea," Glenrowan, 2251, 2256, 2263, 2292, 2305, 2306, 2323.
East, L., c/o. St. Kilda Motor Cycle Club, 61 High-street, St. Kilda, 11664.
East Trentham Blues, c/o. T. O'Connor, East Trentham, 11949.
Eck, Wally, Albury, N.S.W., 4647, 4655, 4659, 4695, 4948, 4963, 5227, 5274, 5309, 5311.
Eddy, Lindsay E., 14 Tennyson-street, Sandringham, S.8, 5336, 5340, 5343, 5351.
Edgar, G., c/o. Milledge's, 287 Elizabeth-street, Melbourne, 11655.
Edmiston, G., 17 Balmoral-avenue, North Essendon, 10764, 10901, 10944, 10999.
Edwards, A., 6 Eden-street, Footscray, 11681, 11682.
Edwards, R. B., 144 Peel-street, Windsor, S.1, 10402.
Edwards, Mrs. R. C., 47 Wentworth-avenue, Canterbury, E.7, 8885, 9034.
Elliott, R. G., 27 Newton-street, Maryborough, 3352, 3529, 3532, 3533, 4238, 4239.
Elliott, W. F., 198 Kambrook-road, Caulfield, S.E.8, 674, 777.
Else, Mrs. James, Stud-road, Dandenong, 7969, 8218, 8232, 8236, 8253.
Embling, Miss Lorna, Wellington-road, Clayton, 558, 657, 666, 698, 10708, 10823, 10859, 10970, 11028, 11040, 11047, 11069, 11108, 11131, 11155, 11156, 11157, 11158, 11166, 11195, 11196, 11226, 11227, 11228, 11229, 11237, 11255, 11256, 11257, 11275, 11276, 11294, 11313, 11477, 11498, 11561.
Embling, Miss Lorna, and Miss Mary Saenger, The Riding School, Wellington-road, Clayton, 11089.
Emeny, Miss B., 28 Caroline-street, Clifton Hill, 8336.
Emmett, Mrs. L., 7 Rennie-street, Footscray, 3672.
Enders, A. E., Stanhope, 2261, 2269, 2270, 2281, 2289, 2330, 2335, 2336, 2344, 2345, 2351, 2356, 2360, 2363, 2367, 2370, 2371, 2376, 2377, 2383, 2388.
Enders, N. H., Box 59, Stanhope, 1421, 1443, 1444, 1465, 1466, 1482, 1513, 1539, 1567, 1595, 1602, 1625, 1626, 1638, 1643, 1800.
English, Mrs. R., 26 Sterling-street, Kew, 8248, 8366.
Erwin, J. H., Miepoll, via Euroa, 2987, 3057.
Esler, Mrs. J. S., "Oakland," 34 Gnarwyn-road, Carnegie, 9178, 9179, 9180, 9196, 9213, 9226, 9238, 9600.
Essendon High School, Buckley-street, Essendon, 5913, 5914, 6670, 6753.
Evans, A. G., Lima East, 6905, 6910.
Evans, A. M., Lima East, 4564.
Evans, Mrs. E. M., 9 Irving-avenue, Armadale, 8884, 8891, 8897, 8924, 8964.
Evans, Mrs. J. C., Chestnuts, Silvan, 8300.
Everard, Mrs. A. M., 21 Staley-street, Brunswick, N.10, 9050, 9053, 9055, 9057, 9061.
Everitt, F., "Hillstone," Fawkner-street, Essendon, 11912.
Ewan, J. A., Dookie Agricultural College, Dookie, 10580.
Ewart, John W., Box 186, Shepparton, 3622, 3628, 3636, 3642.
Ewart, W. H., Boundary Park, Dargalong, 70, 183, 204.
Exton, C., Kinglake, via Whittlesea, 12031.
Fabbri and Gardini Pty. Ltd., 47 Chetwynd-street, North Melbourne, N.1, 7152, 7191, 7289, 7320, 7321, 7322, 7327, 7328, 7329, 7360.
Facey, A. and Sons, Thomastown, 1245, 1267, 1303, 1304, 1311, 1359.
Fader, Mrs. F. E., 15 Balaclava-road, East St. Kilda, 5317, 5318, 5320, 5321, 5325, 5326, 5531, 5541, 5550, 5551, 5576, 5577, 5578, 5579, 5580, 5581, 5587.
Fader, H. I., 15 Balaclava-road, East St. Kilda, S.2, 5337, 5338, 5347, 5348, 5352, 5353, 5530, 5535, 5547, 5548, 5549, 5570, 5571, 5572, 5573, 5574, 5575, 5586.
Fagg, Miss D., Henley Dale, Epping, 8854, 9004.
Fahey, S., c/o. H. H. Shinn, 33 Canterbury-street, Flemington, W.1, 11810.
Fairbairn, Sir George, Greenlaw, Mount Martha, 2541, 2542, 2543, 2544, 2545, 2546, 2547, 2548, 2549.

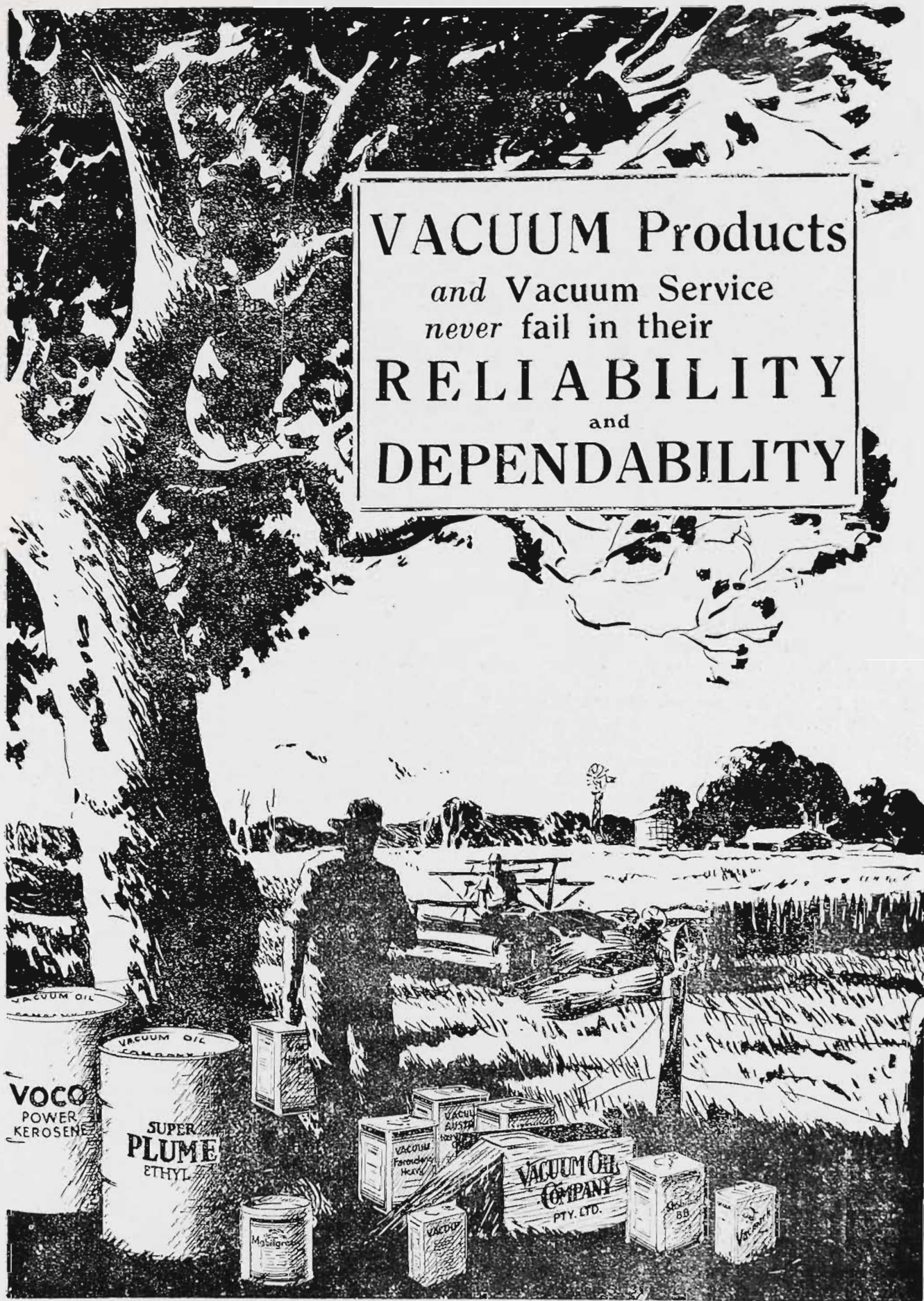

VACUUM Products

*and Vacuum Service
never fail in their*

RELIABILITY

and

DEPENDABILITY

SHOW VISITORS are cordially invited
to visit our exhibit at No. 56 Plummer Av.

Look for the Giant Super Plume Ethyl Pump

VACUUM OIL COMPANY PTY. LTD.

- Fairchild and Clutterbuck, Vacluse, Tinamba, 2982, 2999, 3008, 3009, 3041, 3042, 3060, 3061, 3069, 3070, 3083, 3084, 3117, 3118, 3140, 3141, 3239, 3272, 3273, 3296, 3297, 3308, 3309.
- Falkiner, Miss Nancy L., 1 Hedgeley-avenue, East Malvern, 10016.
- Faller, Bob, Braybrook P.O., 11580.
- Fankhauser, Mrs. E. C., Burwood Road, Wantirna, 10498.
- Farley, Mrs. G., 17 Belgrave-street, Coburg, 8874, 8957, 9035, 9046.
- Farmer, George, Ltd., Eureka-street, Ballarat, 6885, 6886, 6887, 6889, 6890, 6891, 6893, 6894, 6895, 6897, 6898, 6900, 6901, 6902.
- Farrer, J. M., Dookie Agricultural College, Dookie, 10581, 10663.
- Fatouros, Miss Isabelle, 720 Sydney-road, Brunswick, N.10, 7936.
- Faulkner, W. J., and Son, Creswick-road, Ballarat North, 1176, 1181, 1189.
- Faull, W. C., 88 Hotham-street, East St. Kilda, 9400, 9421.
- Favaloro, Phillip, 133 Station-street, Fairfield, 10246.
- Fawcett, P., Bradley-street, Newport, 3371, 3968, 3969, 3970, 3971, 3976, 4018.
- Fehring, H., 17 Law-street, Hawthorn, 6906, 6907, 6909, 6911.
- Felstead, Mrs. M., 11 Oak-grove, North Brighton, S.5, 9264.
- Ferguson, Mrs. A., 28 John-street, Williamstown, W.16, 8872.
- Ferguson, C. W., Houghton Vineyards, Middle Swan, W.A., 6912, 6922, 6932, 6933, 6945, 6946, 6961, 6974, 6975, 6982, 6993, 7001, 7002, 7136, 7158, 7169, 7182, 7197, 7211, 7223, 7231, 7302.
- Ferguson, Mrs. Helen F., Burnside Private Bag, Casterton, 8393.
- Ferguson, J. B., Springfield, Waubra, 49.
- Ferguson, Miss Mary, Burnside Private Bag, Casterton, 8007, 8063.
- Ferguson, Miss Patricia, Deschamp-avenue, Lilydale, 7533.
- Ferguson, W. J., 61 William-street, Newport, 10346.
- Ferres, Mrs. A. W., 53 Campbell-road, Hawthorn, E.3, 8331, 8370, 8385, 8473, 8508.
- Ferrier Bros., Maconachie-street, Coleraine, 3427, 3538.
- Fettling, F., 122 Westbourne-grove, Northcote, 3700, 3701, 3702, 3703, 3704, 3705.
- Fidler, Miss Francis L., 68 Clarinda-road, Moonee Ponds, 8638.
- Field, G., Faraday, 4027, 4029.
- Field, S., Waverley-road, Mount Waverley, 331, 345.
- Fildes, F., Laurelbank, Oaklands Junction, 10160, 10161, 10162, 10163, 10164, 10165.
- Findlater, Mrs. A., 293 Cecil-street, South Melbourne, 9098, 9107, 9119.
- Findlater, P. R., 121 Thomas-street, Hampton, 11828, 11892.
- Findon Hunt Club, c/o Mr. Cuthbertson, 396 Flinders-lane, Melbourne, 10772, 10776, 10777.
- Finegan, C. J., Main-street, Chiltern, 9305.
- Fisher, Mrs. J. J., 24 Cocheran-street, North Brighton, S.5, 10056, 10132.
- Fisher, Miss Nancye, 3 Severn-street, Moonee Ponds, W.4, 8064, 8414.
- Fitzgerald, Mrs. F. G., 751 Mt. Alexander-road, Moonee Ponds, W.4, 9198.
- Fitzgerald, G. T., cor. Brewster and Mackay streets, Essendon, 3357.
- Fitzpatrick, P., Nilma, 3406, 3431, 3542, 3921.
- Fitzroy Girls' School, Bell-street, Fitzroy, 6703, 6704, 6788.
- Fixter, A., Boisdale, 1672.
- Flack, Miss Nancy, Notting Hill, 10627.
- Flanigan, Mrs. E., 105 Page-street, Albert Park, S.C.6, 8485.
- Flemington Girls' School, Mt. Alexander-road, Flemington, W.1, 6276, 6312, 6374, 6375, 6376, 6377, 6378, 6379, 6395, 6451, 6779, 6780, 6781, 6782, 6783, 6784, 6785, 6786, 6787.
- Fletcher, Ernest, Yarragon, 10573, 10588.
- Fletcher, F. W., 417 Burnley-street, Burnley, 10194.
- Floate, Mrs. E. E., 42 Benalla-street, Benalla, 7910, 8889, 8895, 8917, 8937, 8939, 8943, 8952, 8963, 8967, 8972, 8982, 8987, 8998, 9002, 9008, 9013, 9026, 9041, 9060, 9064, 9066, 9068, 9072, 9077, 9082, 9088, 9091, 9095, 9101, 9115, 9123.
- Flockhart, Mrs. S. F., 20 Payne-street, Caulfield, 8815, 8816, 8817.
- Florence, Miss Beryl A., 973 Rathdown-street, North Carlton, 7937.
- Florence, Mrs. G., and Miss M. Smith, 16 Millswyn-street, South Yarra, 9958, 9966, 9984, 9994.
- Flower, Miss May Silverthorne, "Thyra," Ascot Vale-road, Moonee Ponds, W.4, 8938, 8942, 8994, 9006, 9011.
- Floyd, Miss M., c/o E. Deller, 9 Thompson-street, Williamstown, 11691.
- Fodeň, S. R., 64 Chapel-street, Windsor, S.1, 10368.
- Foley, Mrs. A., 43 Market-street, Essendon, W.5, 9031.
- Foley, T. S., 21 Eva-street, Malvern, S.E.4, 5560, 5561.
- Forbes, W. L., Nagambie, 10220.
- Ford, A. E., 31 Bolton-street, Spotswood, W.14, 10192.
- Ford, Mrs. E., c/o Mr. Tedstone, Whitehorse-road, Balwyn, E.8, 4320, 4373.
- Ford, Mrs. E. L. M., 16 Cross-street, Mayfield West, Newcastle, N.S.W., 8056, 8371, 8452, 8516, 8521.
- Ford, Mrs. Frank, Harcourt North, 7973, 8000, 8490, 8494.
- Ford, Herbert, 20 Dalny-road, Murrumbeena, S.E.9, 5229, 5236, 5241, 5249, 5250, 5258, 5268, 5270, 5284, 5285, 5294, 5295, 5307, 5308.
- Fordyce, Miss Edith L., "Greenaway," Fern-street, Cheltenham, S.22, 8401, 8480.
- Fordyce, Miss Lorna, Fern-street, Cheltenham, S.22, 8052, 8124.
- Forehan, E., 36 St. Leonard's-road, Ascot Vale, 9901.
- Forehan, W. J. and T. F., 63 York-street, St. Kilda, 9820, 9821, 9838, 9844, 9849, 9850.

"Eclipse" Cattle Syringes

For drenching, washing out, giving a purgative, preventing contagious abortion, treating milk fever, etc.

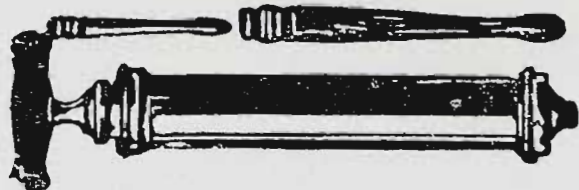

Solid brass nickel-plated syringe, with two nozzles. Equally useful for syringing deep-seated wounds. With care will last a lifetime. 1 pint, 25/-; 1 1/2 pints, 30/-.

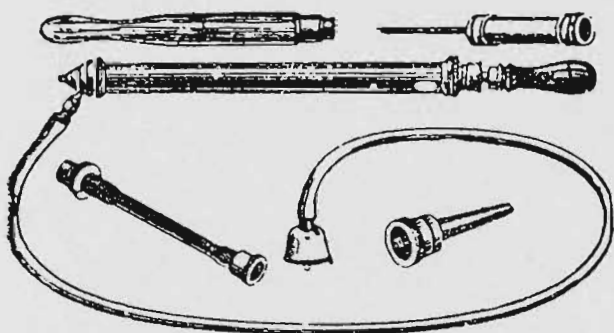

"Eclipse" Cattle Outfit

Comprising:—Solid brass nickled continuous flow injection syringe, rubber suction tube and strainer, wooden cattle nozzle, nickel bull nozzle, combination milk fever needle and air purifier, and flexible connection. Complete, as illustrated, 32/6.

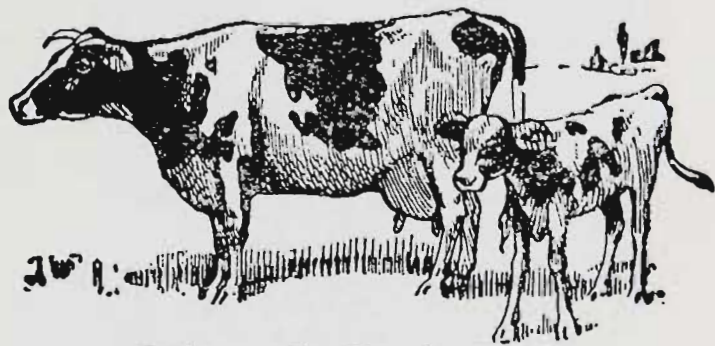

"Eclipse" Cattle Dehorner

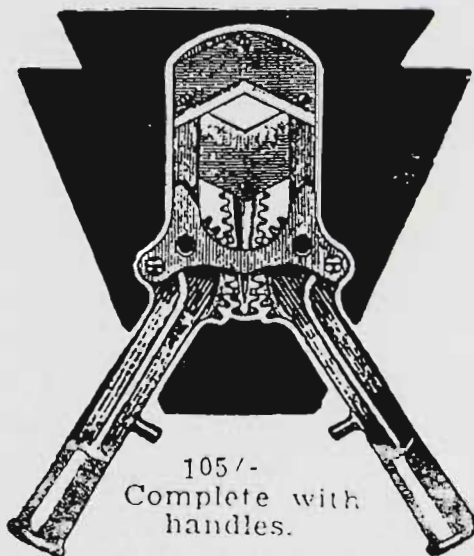

105/-
Complete with handles.

DEHORND CATTLE are quieter, stand closer, give more milk, fatten easier. It pays to Dehorn.

Bloodless Castrating Forceps

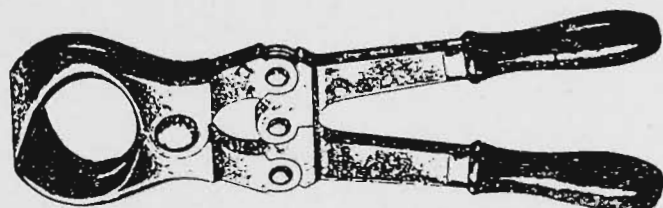

Eliminates all risk of infection 105/-

FREE CATALOGUE at Show Stand, McCaw Avenue, adjoining Beef Cattle Sale Ring

"Eclipse" Drenching Bit

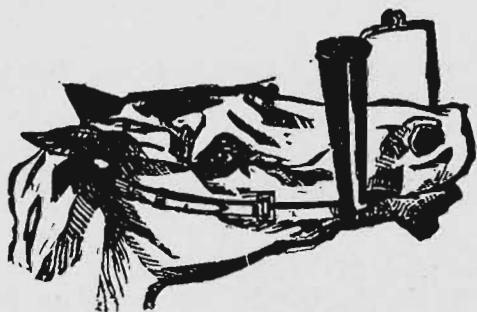

For administering Colic and Gripe Drenches and Medicine to Horses and Cattle, solid cast, with rope and bridle complete. 15/- Each.

Humane Mouth Gag

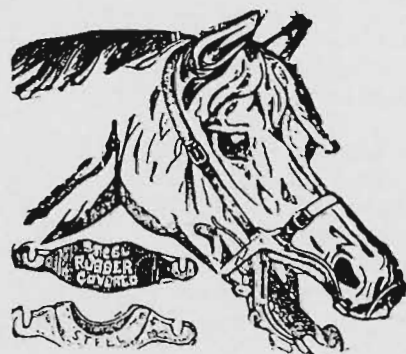

For examining and operating on horses' teeth, with extra plates and bridle. Steel nickel-plated. 50/- Each.

Write for Our Illustrated Price List



DENYERS

264 SWANSTON ST., MELBOURNE
4 Doors from Lonsdale Street OUR ONLY ADDRESS



- Forrest-Sale, Mrs. C. G. E., The Rectory, Derby, Tasmania, 8271, 8291.
 Forsyth, John, Romsey, 5695.
 Forsyth, Leonard, Romsey, 5696.
 Foster and Foster, Private Bag, Geelong, 5839.
 Foster, Miss Merle, 17 Withers-street, Albert Park, 8200.
 Fox, A., Mernda, 378.
 Francis, A., Kilcunda, 11589.
 Francis, W. J., Glengarry, 12013, 12032.
 Franklin, F. M., Vickers-street, Sebastopol, 3378, 3892, 3893, 3904, 3905, 4042, 4043, 4045, 4046, 4048, 4049, 4050, 4053, 4054, 4055, 4057.
 Franklin, L. G., 31 Rennie-street, Coburg, N.13, 10013.
 Fraser, A. and N., "Nusa," Maverston-street, Burwood, E.13, 10140, 10141, 10431, 10432.
 Fraser, G. A., and Son, 1250, 1264, 1290, 1342, 1373, 1384, 1385, 1808.
 Fraser, R. J., Dookie Agricultural College, Dookie, 10582, 10664.
 Frean, G. S., The Downs, Mornington, 2169, 2211, 2222, 2223.
 Freeman, Mrs. E. B., 44 Jordan-street, Malvern, S.E.4, 8764.
 Fricker, W. C., 49 Cowper-street, Footscray, 9727, 9739.
 Friday, Miss Dorothy, State School, Wonthaggi, 8265, 8367, 8469, 8536.
 Friedman, S., 1 Toorak-road, South Camberwell, E.6, 5382, 5401, 5417, 5423, 5424, 5431, 5432, 5439, 5455, 5459, 5480, 5481.
 Frith, J., Gisborne, 2417, 2418, 2439, 2491, 2492, 2509.
 Froggatt, Mrs. G. A., Sydney-road, Benalla, 4269, 4295, 4296, 4297, 4309, 4319, 4328, 4329.
 Frost, A. B., and Son, Kawarau, Netherby, 90, 111.
 Frost, Miss Florence, Box 84, Portland, 8014, 8284, 8288, 8292, 8308, 8330, 8375, 8389, 8415, 8449, 8455, 8462.
 Fry, James, Gembrook, 5856, 5872, 5881, 5891.
 Fry, J. H., 44 John-street, East Brunswick, 3394.
 Fryer, Mrs. M., "Ki-U," 10 Arthur-street, Hughesdale, S.E.12, 4258.
 Fullarton, A., Brunel-street, Essendon, 11346, 11469, 11488.
 Fullarton, Thomas W., McArthur-street, Camperdown, 10374.
 Funkie, J. D., Belgrave, 4148, 4149, 4152, 4153.
 Gabell, Miss L., 5 Payne-street, Caulfield, S.E.7, 3659.
 Galbraith, Miss M., 30 Chaucer-street, Moonee Ponds, W.4, 10017.
 Gambier West Co-op. Cheese and Butter Co. Ltd., Box 37, P.O., Mount Gambier, S.A., 6807, 6815, 6821, 6828.
 Gamble, W., "Hazeldene," Berwick, 5763, 5764.
 Gange, Mrs. E. M., Roseleigh, Werribee South, 1377.
 Garden, Miss Olive, 33 Berkeley-street, Castlemaine, 8161, 8168, 8260, 8263, 8378, 8434, 8437, 8440, 8712, 8772, 8773.
 Gardiner, Miss C., 41 Brown-avenue, Ascot Vale, W.2, 8180.
 Gardiner, G. A., Arcadia, 3974, 3982, 3991, 4003, 4345, 4365.
 Garland, A. J., 1 Daniel-street, Newport, 3360, 3645, 3653, 3658, 3662, 3690, 3697.
 Garnham, Mrs. C., 25 Glenola-road, Chelsea, S.15, 7987.
 Garrard, Miss G. M., 50 North-road, Brighton, S.5, 9974.
 Garrett, Miss M., 4 Balmer-street, East Brunswick, 8526.
 Garrett, Miss Mary Ann, 4 Balmer-street, Brunswick, 8362.
 Gartmorn Stud Farm, 173 Murrumbeena-road, Murrumbeena, 3445, 3457, 3577, 3588, 4088, 4336.
 Gaston Bros. Pty. Ltd., Arden-street, Kensington, W.1, 12040.
 Gawith, N. J., Longerenong Agricultural College, Doon, 10646.
 Gay, J. and G. Bowe, Ebdon-avenue, Kyneton, 10401.
 Gaylor, Charles W., "Warleigh," Bay-street, North Brighton, 3624, 3630, 3638, 3644, 3711, 3712, 3729, 3733, 3756, 3758, 3759, 3764, 4425, 4433, 4434.
 Gellie, Mrs. E., Box 6, Derrinallum, 8902.
 Gerrand, Roy B., Box 31, Sale, 11619, 11631.
 Gibbs, Miss Nancy, C/o Sunshine Technical School, Derby-road, Sunshine, 8702.
 Gibson, Miss D., 68 Shoobra-road, Elsternwick, 8304.
 Gibson, Mrs. F., 68 Shoobra-road, Elsternwick, 8143, 8150, 8907, 8971, 8992.
 Gibson, Mrs. Malcolm F., Meadow Bank, Campbelltown, Tasmania, 550, 570, 587, 614, 684, 11098, 11119, 11142, 11245.
 Giddens, J., 2 Bell-street, East Preston, 9330.
 Gilbert, Frank, Noble Park, 4448, 4449, 4454, 4455, 4458, 4459.
 Gilbert Miss P., 25 Glengyle-street, Coburg, N.13, 7933.
 Giles, A. W., Maheno, Koo-wee-rup, 1664, 1670, 2459, 2465, 2477.
 Gill, J. P., 74 Park-street, South Melbourne, 5525, 10464.
 Gillespie, T., 39 Newcastle-street, Preston, N.18, 10214.
 Gillies, A., 58 Fellows-street, Kew, 353, 794, 795, 11750, 11857, 11878.
 Gillies, Mrs. A. S., "Glencairn," Heidelberg, 8051.
 Gilligan, T. L., Gisborne, 11165, 11203, 11236, 11263, 11280.
 Gillies, Dr. R. M., Makinak, Kyneton, 1388.
 Gillman, E. R. and E. F., "Redcliffe," Keilor-road, Essendon, 9438.
 Gilmore, T., Ingolston, Yarrowalla South, 1749, 1750, 1757, 1765, 1768, 1769, 1770, 1772, 1773, 1776, 1785, 1786, 5660.
 Gippsland & Northern Co-op. Co. Ltd., 613 Collins-street, Melbourne, C.1, 12036.

- Givens, Mrs. K., and Miss M., 19 Logan-street, Canterbury, 9584.
 Gladwin, N. H., 17 Ivanhoe-parade, Ivanhoe, 5403, 5426, 5435, 5447.
 Glancy, Mrs. M., 17 Main-street, Blackburn, 9537.
 Glatz, G. J., Dimboola, 5588, 5600, 5607.
 Gledhill, Miss Elspeth W., 23 Hallam-street, Bendigo, 8054, 8094, 8104.
 Gleeson, J., Lyonville, 11980, 12000, 12023.
 Glen, W. H., Junior, 6 Glen-road, Toorak, 10054.
 Glenloth Wines, O'Halloran Hill, S.A., 6914, 6937, 6964, 6987, 7006, 7110, 7124, 7143, 7171, 7226, 7254, 7305.
 Glenn Bros., Tylden, 60, 138, 250, 262, 263.
 Glover and Son, 31 Chapel-street, Bendigo, 7382, 7383, 7384, 7385.
 Gniel, Miss Doreen, 15 Karakatta-street, Black Rock, 8914, 9048.
 Goddard, E. G., 8 Creswick-grove, McKinnon, 9949.
 Goddard, James, Jumbunna, 10572, 10586.
 Goddard, J. H., Jumbunna, 1247, 1279, 1280, 1313, 1322, 1354, 1361, 1367, 1381, 1382, 1386.
 Godden, W., 58 Cassell-road, North Brunswick, 9750, 9775, 9780, 9786.
 Godenzi, B. P., Newstead, 925, 947, 948, 959.
 Goldie, R. N., Port Fairy North, 10576, 10591, 10606, 10615.
 Goldsworthy, Miss M., 15 Haig-street, Golway Estate, Mitcham, S.A., 8266.
 Goller, Mrs. C. L., 461 Whitehorse-road, Mont Albert, E.10, 8918, 8958, 9029.
 Gooch Bros., "Tooroonga," W heatsheaf P.O., via Daylesford, 1051.
 Gooch, Eric, Ensay, Gippsland, 11907, 11918, 11926, 11936, 11943.
 Good, Miss Helen, Range View, Croydon, 11240.
 Good, J., Dookie Agricultural College, Dookie, 10583.
 Good, Miss Jean, "Kia-Ora," Warrnambool, 9316.
 Goodall, Mrs. F. M., 22 Fyoos-street, Colac, 8294.
 Goodchild, E., Heyward-road, Plenty, via Diamond Creek, 3405.
 Goodfellow, K., 21 Brighton-avenue, Preston, 9867.
 Goodfellow, P., Raglan-street, Preston, 1653, 1766, 1777, 1782.
 Goodfellow, W., Raglan-street, East Preston, 10613.
 Gooding Bros., "Myrtlevalle," Moe P.O., 1208, 1211, 1221, 1224, 1225, 1230, 1235, 1793, 1794.
 Goodman, R., Kilmany South, via Kilmany, 1258, 1259, 1260, 1275, 1315, 3016, 3017, 3039, 3040, 3058, 3094, 3113, 3114, 3138, 3139.
 Goodwin, A. W., 56 Albert-street, Geelong West, 3347, 3423, 3424, 3432, 3433, 3441, 3442, 3453, 3454, 3575, 3576, 3578, 3579, 3582, 3583, 3586, 3587, 3590, 3596, 3607, 3608.
 Goodwin, Mrs. L., 7 Oxford-street, North Brighton, 9724, 9725.
 Gordon, C., Dwarroon, Cudgee, 1321.
 Gorman, A. W., "Cathcart," Alexandra, 1256, 1282, 1295, 1349, 1369, 1374, 1375, 1376, 1380, 1383, 1798.
 Gorrie, Miss Winifred, 14 William-street, Preston, N.18, 7913, 7945, 7946, 8024.
 Gosch, B., 2 Pretoria-street, Caulfield, S.E.8, 9551, 9552, 9562, 9575.
 Gossip, G. E., 29 Ballater-street, Essendon, W.5, 4188.
 Gossip, Geoffrey H., 59 Elizabeth-street, Malvern, 9389.
 Gott, Mr. and Mrs. F. H., 163 Seventh-street, Mildura, 9398.
 Gotto, Sidney, 13 Hampton-street, Hampton, S.7, 9989, 10000.
 Grace, Mrs. Maud, 43 Norwood-crescent, Moonee Ponds, W.4, 9429.
 Grace Park School, 9 Mary-street, Hawthorn, 6491.
 Gracie, W., "Rose Brae," Merrigum, 1994, 2000, 2014, 2015, 2038, 2054, 2064, 2082, 2090, 2097, 2110, 2123, 2136, 2745, 2752.
 Graham, A., 120 Errol-street, North Melbourne, N.1, 710, 739.
 Graham, A. W., 1312 Mair-street, Ballarat, 11608, 11621, 11633.
 Graham, Mr. and Mrs. C. R., 21 Myrniog-grove, Hawthorn East, E.3., 9420, 9432.
 Graham, Miss Jean, Millbrook, 7912.
 Gramp, G., and Sons Ltd., Rowland's Flat, S.A., 7100, 7144, 7145, 7146, 7162, 7163, 7185, 7227.
 Grant, Miss A., "Curyo," 18 Downs-street, Brunswick, N.10, 8310.
 Grant, J. D., Fairfield Nurseries, Tyabb, 7429, 7544, 7551, 7560, 7568, 7585, 7588, 7589, 7592, 7599, 7606, 7613, 7618, 7623, 7628, 7632, 7637, 7655, 7658, 7659, 7666, 7667, 7678, 7696, 7699, 7700, 7705, 7709, 7712, 7716, 7718, 7721, 7729, 7730, 7736, 7738, 7743, 7747.
 Grant, Mrs. M., "Curyo," 18 Downs-street, Brunswick, N.10, 8240.
 Granter, D., 163 Martin-street, Gardenvale, E.4, 3482, 4220, 4221, 4228, 4229, 4235, 4236.
 Gray, Mrs. A., Wycheproof, 8068, 8162.
 Gray, F. G., Ida-street, Black Hill, Ballarat, 4730, 4736, 4742, 4747, 4769.
 Gray, H. E., 18 Willandra-avenue, Canterbury, 10051.
 Gray, Miss I. M., 16 Willandra-avenue, Canterbury, 9663, 9697.
 Gray, J. S., "Netherwood," Warracknabeal, 99, 119.
 Gray, R. A., Digger's-road, Werribee, 1669, 1706.
 Gray, V. J., James-street, Greensborough, 9797.
 Greaves, Miss Elsie, Warrook, Monomeith, 6876.

- Greaves, F., 34 Pearson-street, West Brunswick, 4849, 4853, 4854, 4862, 4863.
 Greaves, Gordon, 14 Ronald-street, Dandenong, 893.
 Greaves, Walter J., "Picnic Park," Lyndhurst, 394, 407, 672, 709, 768, 779, 11340.
 Green, Dr. A. I., 53 St. Vincent-place, Albert Park, 10167.
 Green, Miss Nellie, 23 Naroon-road, Alphington, 5515.
 Green, S., "Underbank," Bacchus Marsh, 5729, 5730, 5747, 5748, 5773, 5774, 5783, 5792, 5797.
 Greenhill, Miss M., 9 Jessie-street, Moreland, N.13, 9130, 9134.
 Gregson, G. K., Longerenong Agricultural College, Dooen, 10645, 10673.
 Greiner, G., and Son, Wahroonga Estate, Tongala, 2003, 2022, 2069, 2092.
 Grice, Miss E., "Girrahween," Upper Macedon, 9599, 9607.
 Griffith, Mrs. W. R., Somerville, 8890, 8896, 8944, 9027.
 Griffiths, J. Edward, 91 Lucerne-crescent, Alphington, N.20, 10597, 10605, 10614.
 Grimshaw, J. H. A., Church-road, Beaumaris, S.10, 10287, 10288.
 Grimwade, Philip S., "Amanda," Ceres, 10689, 10694.
 Grobbecker, E., 9 Parks-street, Footscray, W.11, 3506, 3507, 3508.
 Grobbecker, O., 9 Parks-street, Footscray, W.11, 3706, 3707, 3709, 3842.
 Grove, W., Box 26, St. Arnaud, 7899.
 Groves, Miss E. M., 19 Scott-street, Canterbury, E.7, 9298.
 Gude, Miss Gilda, Ballarat Technical Art School, Ballarat, 8549.
 Gude, Miss Nornie, Ballarat Technical Art School, Ballarat, 8545, 8651.
 Guest, T. B., and Co. Pty. Ltd., Anderson-street, West Melbourne, 782, 833.
 Guest, T. B., 1 St. Ninian's-road, Brighton, 9311.
 Guidice, John J., Kangaroo Flat, 316, 351, 11786, 11803, 11821, 11843, 11844, 11861.
 Guiney, Mrs. C. H., 22 Nash-street, Northcote, 9726.
 Gunbower Co-op. Butter Factory and Trading Co. Ltd., Gunbower, 6842, 6860, 6868.
 Guthrie, Senator J. F., Coolangatta, Moorabool, 2554, 2555, 2561, 2562, 2573, 2574, 2579, 2580, 2587, 2588, 2594, 2595, 2604, 2605, 2610, 2611, 2619, 2620, 2625, 2626, 2634, 2635, 2638, 2639, 2687, 2719, 2765, 2766, 2768, 2769, 2776, 2779, 2780, 2783.
 Haag, Mrs. A. A., Station-road, Seville, 8838.
 Habel, J. G., and Sons, Viladale, Yulecart, 1945, 1946, 1950, 1956, 1957, 1960, 1961, 1963, 1964, 1966, 1967, 1973, 1974, 1978, 1979, 1983, 1984, 1987, 1988, 1989, 2740, 2741, 2743, 2744.
 Hagelthorn, B. C., Dookie Agricultural College, Dookie, 10665, 10671.
 Hagg, Miss Rose, 93 Sackville-street, Collingwood, N.5, 10518, 10526.
 Haig, Mrs. A., Scoresby-road, Bayswater, 8809.
 Haigh, D. A. S., Box 10, Rosebud, 5835, 5836, 5837, 5841, 5842.
 Haire, Miss M., 108 Mitchell-street, Brunswick, 8873.
 Hale, Miss Edith M. H., 1 Grandview-street, Moonee Ponds, W.4, 9171.
 Hall, Mrs. A., Ferntree Gully-road, Oakleigh, 8774.
 Hall and Allgood, Rochester, 3419, 4065, 4066, 4427, 4439, 4472.
 Hall, Claude, 107 Kooyong-road, Caulfield, S.E.7, 4581, 4586, 4591, 4865, 4869, 4874, 4881, 4885.
 Hall, G. A., and Son, "Mascoma," Cobaw, via Woodend, 2391, 2413, 2414, 2436, 2488.
 Hall, George, Notting Hill, 10601, 10617, 10626, 10632.
 Hall, Miss Ina A., "Canowindra," 59 Hammond-road, Dandenong, 10452.
 Hallam, Mrs. D. A., Cavendish, 8892, 8898, 8909, 8926.
 Hallam, Miss V. R., Cavendish, 8270, 8515, 8519, 8538.
 Hallpike, A., 8 Capitol-avenue, McKinnon, S.E.14, 4093, 4095.
 Halse, H. R., 136 Mount Alexander-road, Flemington, 10334.
 Ham, Eric, "Alpha," Goorambat, 2343, 2355, 2362, 2375, 2382, 2387, 10628, 10637, 10639, 10641, 10652.
 Ham, Ernest W., "Orange Grove," Goorambat, 2328, 2329, 2334, 2341, 2342, 2349, 2350, 2354, 2359, 2366, 2374, 2381, 2386.
 Hambleton, J. W., 20 Market-street, Footscray, W.12, 5341, 5344, 5355, 5356.
 Hamblin, A. T., and Sons, "Swan Farm," Tooleen, 2882, 2890, 2891, 2901, 2902, 2914, 2915, 2931, 2932, 2945, 2946, 2957, 2958, 2973, 2974, 2981, 3157, 3168.
 Hamilton, G. L., 26 Kendall-street, Elwood, S.3, 831, 863.
 Hammett, C., 54 Holyrood-street, Hampton, 4692, 4766, 4767, 4952.
 Hampton, Louis, Central Mission Boys' Farm, Tally Ho, 10620.
 Hancorne, C. R., Yan Yean, 5704.
 Handley, John, 8 Rathmines-grove, Auburn, E.3, 3947.
 Hanna Bros., Longwarry, 1261, 1262, 1329, 1330, 1331.
 Harbison, H. S. J., Dookie Agricultural College, Dookie, 10691.
 Harding, Mrs. E. A., "Jirrima," Gerogery, N.S.W., 7906, 7911, 8082, 8085, 8141, 8156, 8272, 8542, 8657, 8698, 8753, 8766, 8996, 9051, 9056, 9058, 9062, 9065, 9069, 9073, 9078, 9083, 9089, 9092, 9126.
 Harding, H. H., C/o Richmond Brewery, 21 Yorkshire-street, Richmond, 234, 237, 238, 243, 244, 248, 249, 278, 279, 285, 286, 290, 291, 292, 293, 841, 846, 866, 867.

HUDSON 8

T
E
R
R
A
P
L
A
N
E
6

The cars with something

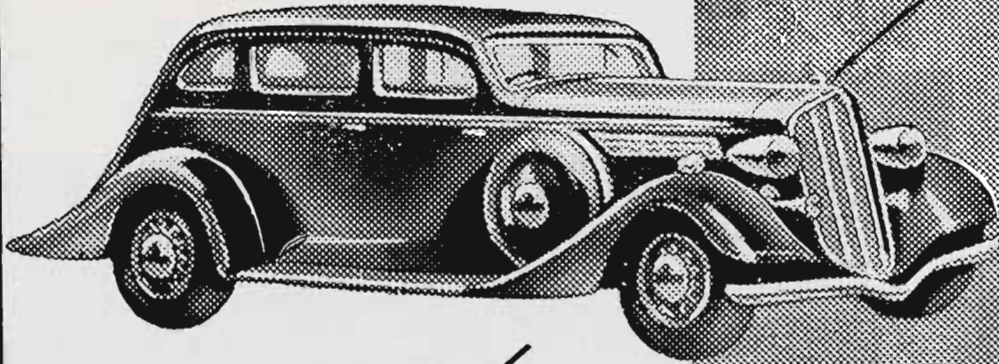

others haven't got!

You must see Stand 157 if you are at all interested in cars. With safety Steel Bodies and Rotary Equalised Brakes, Hudson and Terraplane are the safest cars in the world to own and drive. Hudson & Terraplane brakes cut almost in half the distances that traffic experts demand for perfect stopping.

STAND No.

157

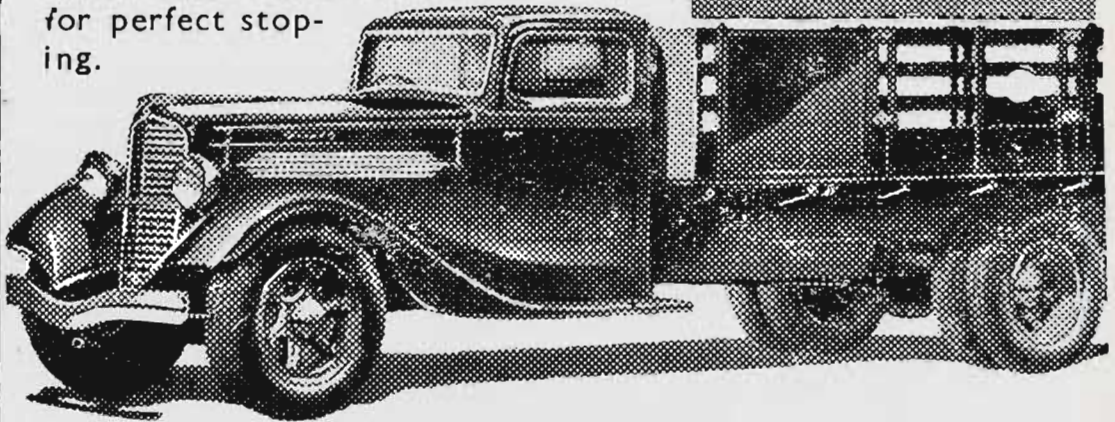

DIAMOND-T HEAVY DUTY TRUCKS

Proclaimed throughout the world as the STRONGEST,
MOST ECONOMICAL TRUCKS PROCURABLE

NEAL'S MOTORS PTY. LTD.
140 EXHIBITION ST. MELBOURNE C.I.

- Hardy, Master Alwyn, 23 Broadway, Oakleigh, 10367.
 Hardy, Thomas, and Sons Ltd., Tintara House, Adelaide, S.A., 6954, 6976, 7041, 7061, 7070, 7079, 7089, 7101, 7114, 7128, 7149, 7164, 7201, 7229, 7233, 7246, 7255, 7256, 7286, 7295, 7306, 7317.
 Hargreaves J. S., Metropolitan Farm P.O., 358.
 Harlow, E. J., 56 Evans-street, Port Melbourne, 9860.
 Harold, F., 204 Cotham-road, Kew, 9976, 10008.
 Harper, Miss Betty, 128 Harp-road, East Kew, E.4, 8400.
 Harper, T., 39 Racecourse-road, North Melbourne, 11723.
 Harris, A. L., Box 16, Castlemaine, 5151.
 Harris, Miss Janet, C/o Castlemaine Technical School, Castlemaine, 8614, 8710, 8770, 8779.
 Harris, R. S., 9 Seaview-parade, Belmont, Geelong, 9317, 9319.
 Harrison, B., 20 First-avenue, East Kew, E.4, 3500, 3504, 4244, 4246.
 Harrison, E., 25 Gnarwyn-road, Carnegie, S.E.9, 4414, 4416.
 Harrison, Miss Enid M., 22 Powell-street, South Yarra, 7993, 8032, 8061, 8229.
 Harrison, Mrs. G., "Gracedale," Werribee, 3491, 3497.
 Harrison, G. F., Alanvale-road, Newnham P.O., Launceston, Tasmania, 4107, 4395.
 Harrison, S., 39 Emily-street, Murrumbeena, 5410, 5429, 5505.
 Harrison, W. E., Box 4, Werribee, 5731, 5784.
 Harrod, R. M., 20 Rennie-street, Thornbury, 10193.
 Harry, A. C., Sydenham, 352, 11827, 11866, 11893.
 Harry, Mrs. W. L., Commercial Hotel, Horsham, 8100, 8116, 8129, 8177.
 Harston, Miss F. M., 4 Pembroke-road, Balwyn, E.8, 8798.
 Hart Bros., 154 O'Hea's-road, Coburg West, 3718, 3724.
 Hart, Mrs. E. W., Ernlea Kennels, 4 Brynmawr-road, Camberwell South, E.6, 9553, 9559, 9565, 9572, 9576.
 Hart, Mrs. Fritz, 26 Grey-street, East Melbourne, 9299, 9300.
 Hart, H. B., 61 Hillside-road, Rosanna, 349, 696, 728, 738, 11035, 11081, 11100, 11335, 11345, 11355.
 Hart, Mrs. J., Strathbogrie, Euroa, 8517, 8522.
 Hartigan, Patrick, Corowa, N.S.W., 58.
 Harvey Bros., Boisdale, 5706, 5707.
 Harvey, G., 54 Mitchell-street, Northcote, 3499, 3503, 3551, 3555.
 Harvey, Trevor, Boisdale, 1558, 1559, 1560, 1580, 1635, 3028, 3029, 3068, 3102, 3126, 3127, 3245, 3246, 3258, 3259, 3279, 3280, 3300, 3301, 3318, 3319, 5775, 5776.
 Harwood, H. T., 9 Alma-place, St. Kilda, S.2, 9251.
 Harwood, Mrs. H. T., 9 Alma-place, St. Kilda, S.2, 9044.
 Hatton, A., 21 Mount-street, Preston, 11696, 11701, 11702.
 Haustorfer, Miss L., Box 69, Natimuk, 8334, 8534, 8980.
 Havre, E., C/o "Herald" and "Weekly Times," 44 Flinders-street, Melbourne, C.1, 11339.
 Hawken, Mrs. S. D., 97 Victoria-parade, East Melbourne, 9752.
 Hawker, Curtis C., Lillimur, 15, 92, 113.
 Hawkes, W., 12 Hanslope-avenue, Fairfield, 11759, 11795, 11884.
 Hawkins, C. H., and Son, 1288, 1289, 1306, 1312, 1352, 1372, 2331, 2332, 2337, 2338, 2346, 2347, 2352, 2353, 2357, 2358, 2361, 2364, 2365, 2368, 2369, 2372, 2373, 2378, 2379, 2384, 2385, 2389, 2390, 2704.
 Hawkins, Miss D., Queen's-parade, Fawkner, N.15, 9864.
 Hawkins, H. R., Pakenham Upper, 2990, 3002, 3020, 3021, 3063, 3119, 3120.
 Hawkless, N., "Hawklock," 1 Nichol-avenue, Ryde, Sydney, N.S.W., 9191, 9209.
 Hawtin, I. E. and F., "Rossmoyne," Colac West, 2991, 2992, 3004, 3005, 3022, 3023, 3045, 3046, 3064, 3065, 3076, 3077, 3097, 3098, 3121, 3122, 3146, 3147, 3241, 3242, 3257, 3276, 3299, 3317.
 Hay, Mrs. J. W., 2 Park-avenue, Preston West, N.18, 10433, 10439, 10482, 10486.
 Hayes, Edward, "Ellerslie," Barfold, 2020, 2021, 2042, 2068, 2091, 2098, 2124.
 Hays, N., and Keith Cameron, 448, 526, 544, 605, 630.
 Haywood, Dr. A. R., "Windrest," Hastings, 1390, 1418, 1419, 1435, 1799, 2810, 2811, 2844, 2857, 2858, 2870, 3100, 3101.
 Haywood, Misses E. and A., 7 Cole-street, Hawthorn, E.3, 10038, 10100.
 Head, A. C., "Mundara," Seymour, 2551, 2558, 2559, 2568, 2584, 2592, 2601, 2615, 2622, 2630, 2764, 2767.
 Headlam, Mrs. L. R., 5 Castle-street, North Williamstown, 8723, 8760, 8761.
 Heaney, Dickson W., "Rupertsdale," Benalla, 484, 513, 571, 590, 10705, 10719, 10785, 10792, 10806, 10824, 10841, 10870, 10883, 10897, 10912, 10942, 10956, 10966, 10980, 10998, 11109, 11110.
 Heap, J., Box 89, Cohuna, 2984, 3034, 3035, 3054, 3085, 3105, 3106, 3132, 3133.
 Heard, M., 48 Steele-street, Moonee Ponds, 3498, 4025, 4032.
 Heathershaw, Mrs. W., 372 Inkerman-road, East St. Kilda, 9287, 9295.
 Heeps, Mrs. B., 2 Gatehouse-street, Parkville, 8099.
 Heffernan, D., c/o H. H. Shinn, 33 Canterbury-street, Flemington, 11740.
 Hehir, Miss Eileen, Gell-street, Bacchus Marsh, 7532.
 Hehr, E., Wollert, 2, 25, 61, 126.
 Heinze, E., Kawarren, via Colac, 11979, 12005.

- Helpman, Mrs. J. M., C/o Dr. G. G. Heslop, 147 Kambrook-road, Caulfield, 9151, 9157, 9158, 9174, 9184, 9232.
 Helpman, Mrs. M., Hamilton, 9166.
 Hemley, G. A. C., 17 Stawell-street, Coburg, N.13, 9262, 9274, 9275.
 Henderson, Mrs. C., and Miss B. E., 35 Myrnong-crescent, Ascot Vale, W.2, 9194, 9204.
 Henderson, G., Bowenvale, via Maryborough, 3395, 4284.
 Henderson, John, "Brentwood," Baulkamaugh North, 10, 23, 83, 109, 151, 152, 168, 169, 196, 197, 213, 220.
 Henderson, R. J., 7 North-street, Yarraville, 11707.
 Henry, Colin, 134 Raglan-parade, Warrnambool, 5221, 5232, 5263, 5273, 5290, 5303.
 Henshaw, Eric, Home View, Kerrisdale, 2989, 2998, 3059, 3072, 3115, 3116, 3240, 3256, 3274, 3275, 3298, 3316.
 Henson, H., 19 Ellebana-avenue, South Oakleigh, 9483, 9502.
 Hepburn, J. M., 497 Barkly-street, Footscray, W.12, 3813, 3814.
 Hepburn-Miller, Mrs. A., "Edelwyss," 13 Narrak-road, Balwyn. 8428, 8513, 8523.
 Herath, Miss Edith M., Yelta-road, Merbein, 7917, 8465.
 Herbert, Mrs. A., "Eucuntene," Cooma, N.S.W., 9620.
 Herdman, F. N., Appin P.O., via Macorna, 1204, 1209, 1213, 1215, 1218, 1226, 1228, 1229, 1232, 1233, 1236, 1238.
 Herzog, R. F., 103 Dendy-street, Middle Brighton, S.5. 9407, 9443.
 Heslop, Mrs. G. C., "Kirrak," 147 Kambrook-road, Caulfield, 9129, 9149, 9163, 9173.
 Hewett, Miss Wilma, 203-205 McKean-street, North Fitzroy, 9128.
 Hewitt, Miss Anice, 37 Goe-street, Caulfield, S.E.8, 8722, 8759.
 Hewitt, A. C. T., State Research Farm, Werribee, 5702.
 Hewitt, C., and Sons, Werrigar East, via Warracknabeal, 82, 108, 125, 134, 135, 148, 166, 194, 212.
 Heydt, Mrs. I. G., 37 Westbourne-road, Flemington, W.1, 8459.
 Heywood, W., C/o T. Dowden, Dandenong, 364.
 Hibbert, Kerry, Central Mission Boys' Farm, Tally Ho, 10622.
 Hickey, Eugene, Erindale P.B., Tatura, 84, 170, 171, 198.
 Hickey, Mrs. Irene, 15 Flemington-street, Flemington, W.1, 487, 746, 10729, 10743, 10754, 10800, 10891, 10911, 10921, 10932, 10941, 10959, 11083, 11130, 11181.
 Hickey, Mrs. J. B., 19 Vesta-grove, Toorak, S.E.2, 10383.
 Hickey, Miss N., 212 Barkly-street, Footscray, 9657.
 Hickman, Mrs. Corinne D., 9 Hider-street, Warrnambool, 8551, 8572, 8579, 8584, 8589, 8596, 8609, 8615, 8647, 8662.
 Hickman, Madame Constance A. V., Box 900, G.P.O., Melbourne, 9285.
 Hickman, Miss Valerie, 9 Hider-street, Warrnambool, 8628, 8771.
 Hickmer, Percy H., Box 2, Branhholme, 3436, 3444.
 Hicks, A., Creek Flat, Heathcote, 11989, 12007, 12028.
 Hicks, W. G., 323 Richardson-street, Middle Park, 10809, 10906, 10920, 11136, 11164, 11235.
 Higgins, J. A. A., 31 Dendy-street, Middle Brighton, 1697.
 Higham, F., 148 Melbourne-road, North Williamstown, 5402, 5425, 5433, 5434, 5440, 5456, 5457, 5460, 5467, 5501.
 Hill, A., and Mrs. E., 315 Canning-street, Carlton, 4717, 4722.
 Hill, Cecil G., 8 Crofton-street, Geelong West, 10023.
 Hill, Mrs. E. A., 315 Canning-street, Carlton, 9394.
 Hill Kennels, Warrigal-road, Oakleigh, S.E.13, 9839, 9985, 10259, 10309.
 Hill, R., and Sons, "Devondale," Lilydale, 1202, 1212, 1216, 1217, 1222, 1231, 1237, 1801.
 Hillis, Miss Una, 345 Malvern-road, South Yarra, 10512.
 Hillman, J., Lismore-road, Camperdown, 4330.
 Hinchliffe, W. R., Coolgardie-avenue, East Malvern, 10041.
 Hindhaugh, J. E., "Woodlands," Willatook, 1293.
 Hines, J., C/o E. Malcolm, 22 Dover-street, Flemington, 11710.
 Hippe, E. W., State-street, East Oakleigh, 3986, 3987, 3999, 4000.
 Hiscock, G., 53 Epsom-road, Ascot Vale, 10316.
 Hiscock, G., "Moorlands," Willowmavin, 57.
 Hiscock, Constable O. W., 11586.
 Hivon, Alfred E., 19 Myrtle-grove, Regent, 5407.
 Hoare, Mrs. J., 119 Victoria-street, Flemington, 8860, 8875.
 Hobbs, Miss Irene M., 201 Mitchell-street, Dennis, N.16, 8365.
 Hobson, G., Yarram-road, via Sale, 396, 876, 891, 11002, 11096, 12009.
 Hocking, Mrs. Agnes E., 6 Hill-street, Box Hill, E.11, 4028, 4030, 4037.
 Hocking, J., 11 Frank-street, Ballarat, 4727, 4733, 4739.
 Hodge, Eric, 42 Macarthur-street, Bairnsdale, 10706, 10795, 10836, 10856, 10968.
 Hodge, Henry, Hearn's L.B., Mansfield, 1995, 2004, 2005, 2023, 2024, 2043, 2044, 2057, 2070, 2071, 2083, 2084, 2093, 2099, 2100, 2113, 2114, 2125, 2130, 2137, 2747, 2753.
 Hodges, E. F., and Sons, "Wanera," Parkes, N.S.W., 3, 26.
 Hodges, L., and Mrs., 75 Kerford-road, Glen Iris, S.E.6, 9558.
 Hoey, John, Berat, via Allora, Queensland, 5639.

- Hogarth, W. S., and Son, "Kirkdale Lodge," Western Junction, Tasmania, 2398, 2399, 2415, 2416, 2437, 2438, 2463, 2464, 2474, 2475, 2489, 2490, 2507, 2508, 2532.
- Holdenson and Neilson Fresh Foods Pty. Ltd., 521 Flinders-street, Melbourne, 6862, 6872.
- Holland, E., Peel-street, Maryborough, 4606, 4770, 4834, 4868, 4884, 4892, 4894, 4950.
- Holland, Mrs. Ernie, Peel-street, Maryborough, 8932.
- Holland, Mrs. George, Railway-crescent, Maryborough, 8139.
- Hollingsworth, F. J., 55 Trevallyn-terrace, Launceston, Tasmania, 9858, 9895, 9913.
- Hollis, Mrs. D. G., 32 Grant-street, North Brighton, 8527, 8905, 8991.
- Holman, Mrs. P., Gippsland House, Warragul, 8863, 8876, 9007, 9024, 9040.
- Holmes, Mrs. F. E., 39 Beaver-street, Essendon, W.5, 9504, 9516.
- Hood, G. E., 22 O'Loughlin-street, Ormond, S.E.14, 9413.
- Hood, Miss J., 367 Cotham-road, Kew, 9795.
- Hood, W. C., Polkemmet, 5649a.
- Hooper, Thomas J., Blinkbonny, Devenish, 79.
- Hope, L. A., Scottsdale, Tasmania, 9679.
- Hornby, H. V., 3 Gent-street, Ballarat East, 3550, 3362, 3412, 3516, 3521, 3526, 3584, 3913, 3918, 3919, 3925, 3930, 3931, 4064, 4139, 4150, 4154, 4181, 4202, 4206, 4277, 4290, 4316, 4333, 4403, 4410, 4557, 4561, 4566, 4570, 4574, 4579.
- Hornidge, W. J., 5 Hamilton-street, Gardenvale, 10481.
- Horton, L. B., Tocumwal, N.S.W., 11732, 11764.
- Hosking, C., 15 Station-road, North Williamstown, 11569.
- Houlden, George, "Tumbywood," Elmore, 2644, 2645, 2648, 2649, 2657, 2658.
- Houlden, Miss Nancy, Elmore, 8009, 8247.
- Howe, Joseph, A., 27 Gardenvale-road, Caulfield, 5111, 5115, 5116, 5120, 5161, 5162, 5163, 5164, 5165, 5166.
- Howell, S. and J. N., Stanhope, 1201.
- Hudson, Mrs. E., 37 Railway-parade, Carnegie, S.E.9, 10230.
- Huggins, R. E., 8 Reid-street, Ballarat, 1405.
- Huggins, R. W., 349 Station-street, North Carlton, 9366.
- Huggins, W., 202 Batman-street, West Melbourne, 245, 843.
- Hughes, Mrs. A., Koorilla, via Bethanga, 8470, 8482.
- Humphreys, J., 61 Anderson-street, Yarraville, 11687, 11688.
- Hunt, Mrs. E., 316 Jasper-road, Bentleigh, S.E.14, 7985, 8079, 8083, 8097, 8255.
- Hunt, J. C., 528 Whitehorse-road, Mitcham, 5102, 5103, 5106, 5130, 5132, 5136, 5138, 5141, 5142, 5145, 5147, 5150, 5214.
- Hunter, A. G., "Northwood Park," Seymour, 311, 312, 313, 314, 315, 1044, 1046, 1049, 1052, 1053, 1061, 1062, 1066, 1068, 1073, 1075, 1076, 1080, 1083, 1085, 1086, 1093, 1094, 1095, 1096, 1103, 1104, 1106, 1107, 1110, 1111, 1114.
- Hunter, Mrs. A. G., "Northwood Park," Seymour, 310.
- Hunter, Keith, 23 Durham-street, Richmond, 5358.
- Hunter, R., 57 Moreland-street, Footscray, 3661, 3669, 3685.
- Hunter, Robert, Seymour, 1054, 1055, 1087, 1097.
- Hurrey, Miss Effie L., "Koreena," Koonwarra, 8995, 9124.
- Hustler, Mrs. N., 414 Latrobe-terrace, Geelong, 10014.
- Hutchinson, J., and Sons, "Hillside," Somerville, 1436, 1480, 1481, 1503, 1504, 1505, 1521, 1522, 1609, 1610, 1619, 1640, 1641, 1648.
- Hyatt, A., 79 Corangamite-street, Colac, 3567, 3757, 3765, 3768, 3792, 3796, 3798, 3810, 3834, 3838.
- Hyden, Miss J., 43 Brougham-street, Kew, 373, 11302.
- Hynd, Miss E. M., 108 Garsed-street, Bendigo, 5253.
- Ingram, Allan B., "Kinlossie," Millgrove, 1203, 1205, 1210, 1214, 1219, 1220, 1223, 1227, 1234, 1239.
- Ingram, E. C., 36 Dickins-street, St. Kilda, 4846, 4847, 4851, 4855, 4858, 4859, 4861, 4907, 4908, 4911, 4914, 4915, 4917, 4920, 4921.
- Innes, Mrs. Eric, Cygnet, Tasmania, 8227.
- Iredell, C. F., 96 Collins-street, Melbourne, 9343.
- Ireland, E. H. H., Forrest P.O., 5789.
- Irvin, R. S., 181 Hampton-street, Hampton, S.7, 10061, 10062, 10120.
- Irvin, W., C/o St. Kilda Motor Cycle Club, 61 High-street, St. Kilda, S.3, 11661.
- Irving, Miss L. M., 860 Malvern-road, Armadale, 9363, 9364.
- Irwin, Major J. M., and E. D. Jones, 7 Smith-street, Walkerville, S.A., 9634.
- Irymple Packing Pty. Ltd., Merbein, 7882.
- Isaacs, J., 161 Amess-street, North Carlton, 11704.
- Iselin, L., 33 Dean-street, East Kew, 745.
- Isherwood, A. J., Main-road, Eltham, 11808, 11853, 11876.
- Jackman, V. L., Dookie Agricultural College, Dookie, 10539, 10569, 10649, 10657.
- Jackson Bros., and McClusky, Strathmerton, 16, 17, 27, 71, 93, 94, 114, 184, 205, 222.
- Jackson, Donald A., 22 Orrong-crescent, Camberwell, E.6, 10058.
- Jackson, Miss Eileen M., 4 Monash-street, Box Hill, E.11, 7944, 8084, 8087, 8174, 8359, 8382, 8447, 8509.

STANDARD

INSURANCE COMPANY

LIMITED

(Incorporated in New Zealand)

Risks Covered:

**FIRE AND MARINE,
HOUSEHOLDERS' COMPREHENSIVE,
PERSONAL ACCIDENT & SICKNESS,
PUBLIC RISK,
WORKERS' COMPENSATION,
CROPS AND STACKS,
PLATE GLASS, BURGLARY,
FIDELITY GUARANTEE,
MOTOR CAR,
LIVE STOCK, &c.**

FULL PARTICULARS UPON APPLICATION.

VICTORIAN BRANCH:

**55-7 WILLIAM STREET
MELBOURNE**

'Phone: Cent. 2001-2.

F. O. TATTLE, Manager.

- Jackson, Mr. and Mrs. Herbert A., "Marana," Beach-road, Beaumaris, 479, 492, 531, 547, 569, 584, 610, 611, 647.
- Jackson, Miss Ina, Sunshine Technical School, Derby-road, Sunshine, 8701.
- Jackson, Jack, 50 Emo-road, East Malvern, 11581.
- Jacobs, F., 25 Drumcondra-avenue, Geelong, 3797, 3801, 3807.
- Jacobs, S., 24 Wolsley-parade, Kensington, 11667.
- James, Ernest N., Coliban Estate, Elphinstone, 1022.
- James, Miss Philippa, 10 Norfolk-road, Surrey Hills, 10286, 10305.
- James, R. H., 4 Dudley-parade, Canterbury, E.7, 5168, 5170, 5172, 5173, 5174.
- James, W. E., Nyhola, Harcourt, 2795, 2819, 2820, 2831, 2841.
- Jamieson, A. A., "Wyreema," 7 Parkside-street, Blackburn, 11613, 11625, 11637.
- Jarman, W., Red Hill, 7624, 7630, 7713, 7717.
- Jarrett, Miss Helene, 312 Punt-road, South Yarra, 9223.
- Jelbart, J. F., Stony Park, East Jindera, Albury, N.S.W., 303, 306, 2665, 2666, 2671, 2672.
- Jenkin, W. T., Yarrowonga, 4187.
- Jenkins, A. E., 1 Alamar-avenue, Glenhuntly, S.E.9, 4195.
- Jennings, G., 10 Austral-avenue, West Brunswick, 11673.
- Jensen, Miss Valma, Technical Art School, Ballarat, 8575, 8591.
- Jensz, Miss A., Bacchus Marsh, 8335, 8343.
- Jephson, W. T., Coree, Stacey's Bridge, via Gelliondale, 2988, 3015, 3037, 3038, 3092, 3093, 3136, 3137.
- Jesson, Walter, J., Berwick P.O., 4583, 4587, 4592, 4596.
- Jewell, Miss E., 35 O'Grady-street, Clifton Hill, N.8, 8699, 8714, 8754.
- Jiggins, Clinton, 26 Hemming-street, Dandenong, 5848, 5853.
- Jobson, Mrs. R., 157 Maribyrnong-road, Ascot Vale, W.2, 5372, 5406, 9181.
- Johansen, Miss Joyce, Harcourt, 7530.
- John, Miss Marjorie, Technical Art School, Ballarat, 8544, 8597.
- Johnson, A. E., Hawden-street, Broadford, 3917, 3924, 3929.
- Johnson, P., 1 Normanby-avenue, Northcote, 395, 11490.
- Johnson, R., 165 Brighton-road, Elwood, S.3, 10363.
- Johnson, R., C/o A.C.U., 252 Swanston-street, Melbourne, 11645.
- Johnson, Miss Vera, 30 Bolingbroke-street, Pascoe Vale, 7938.
- Johnston, Mrs. G. V., 487 Toorak-road, Toorak, 8912.
- Johnston, J. W., 58 Clarendon-street, Northcote, N.17, 10244.
- Johnston, W., Kinglake, 11984, 11997, 12015, 12034.
- Johnston, W., Junr., 65 Munro-street, Ascot Vale, W.2, 3511, 3512, 3514, 3515, 3519, 3520, 3524, 3525.
- Jones, Mrs. D., 59 Hanover-street, Fitzroy, 9535, 9538, 9541.
- Jones, F. P., 42 Park-crescent, Fairfield, 9422.
- Jones, Mrs. L., 49 Burnell-street, West Brunswick, 8339.
- Jones, Exors. E. Lloyd, Tarcutta, N.S.W., 936, 942, 952, 953, 964, 969, 973, 976.
- Jones, Mrs. R. Fairchild, Heather Hill Kennels, Heather Hill-road, Frankston, 9615, 9621, 9628, 9633.
- Jones, R., 1 Gough-street, Richmond, 11720.
- Jones, S. L., 9 Long-street, Elsternwick, 4979, 4986, 4993, 5000, 5007, 5014, 5025, 5032, 5039, 5046, 5053, 5060, 5067, 5080, 5087, 5104, 5105, 5108, 5109, 5110, 5124, 5125, 5126, 5127, 5129, 5131, 5133, 5135, 5140, 5144, 5149, 5153, 5156, 5158, 5160, 5198, 5205, 5212, 5217, 5219, 5223, 5224, 5228, 5235, 5240, 5244, 5248, 5257, 5267, 5275, 5278, 5283, 5293, 5300, 5306, 5310, 5312, 5313.
- Jones, S. L., 11 Jacka-street, Essendon, 10240.
- Jones, Mrs. Vyner E., Adams-street, Narrandera, N.S.W., 8543, 8555, 8585, 8610, 8637, 8684.
- Jones, William, 36 Mangalore-street, Ascot Vale, 470, 504, 546, 568, 668, 772, 784, 792, 801, 852, 895, 11318.
- Jordan, A. W., 10 Lawson-street, Sunshine, W.20, 9374, 9380.
- Jordan, B., 52 Bent-street, Northcote, N.16, 11654.
- Jordan, Richard, 202 Grange-road, Alphington, N.20, 5342, 5532, 5562.
- Jorgensen, A. C., Katyl P.O., 95, 115, 159, 160, 163, 185, 186, 187, 188, 206, 215, 216.
- Joseph, Mrs. R. D., 267 Domain-road, South Yarra, S.E.1, 9286, 10441.
- Joubert, Miss M. E., 21 Kingston-street, East Malvern, 5528, 5543, 5556, 5559, 5563, 5564.
- Jukes, Miss Grace, Binnie Rise, Cowra, N.S.W., 8681.
- Kahlua Pastoral Co., C/o Minter, Simpson and Co., Hunter-street, Sydney, N.S.W., 1036, 1037, 1038.
- Kampfenkel, H., 48 Collins-street, Thornbury, 4903, 4904, 4905, 4906.
- Kanter, Miss, 12 Lockinvar-street, Pascoe Vale, W.7, 11675.
- Kauper, Mrs. Harry A., 227 Lennox-street, Richmond, E.1, 7940, 8164, 8173, 8287, 8328, 8392, 8446.
- Kaye, R. E., Baringhup West, 6903, 6908.
- Keir, A. D., North-West Mooropna, via Tatura, 89, 144.
- Kellaway and Martel, 20 McNae-street, Moonee Ponds, 10331.
- Kellett, A., 365 Flinders-street, Melbourne, 236, 242, 247, 284, 301, 844, 869.
- Kellett, Miss Nan, 11 Park-street, Ivanhoe, 638, 703.
- Kelly, C., "Gowan Brae," 2 Kyarra-street, Hampton, S.7, 9611.

- Kelly, C., "Glenmore," Creighton's Creek, Euroa, 1077, 1088.
 Kelly, G., 34 Kingsville-street, Kingsville, 11765.
 Kelly, M. P., 59 St. George's-road, Elsternwick, S.4, 318.
 Kelly, W. S., Merrindie, Tarlee, S.A., 2250, 2255, 2262, 2273, 2274, 2284, 2290,
 2291, 2297, 2298, 2303, 2304, 2313, 2314, 2321, 2322.
 Kemp, Arthur B., "Homeleigh," Heathcote, 11905, 11914, 11922, 11929, 11931,
 11937, 11938, 11944, 11947.
 Kemp, Miss H., 41 High-street, St. Kilda, 11299, 11317, 11330, 11341, 11417.
 Kendall, Mrs. C. A., Pakington-street, Geelong West, 9190.
 Kenneally, J. J., 26 Daisy-street, Essendon, W.5, 9536, 9544, 9545.
 Kennedy, Mrs. Eva, 27 Davey-avenue, Oakleigh, 9127.
 Kennedy, J. A., 4 Catherine-street, Canterbury, E.7, 10378, 10400.
 Kennedy, R., C/o 275 Buckley-street, Essendon, 11059, 11194, 11254, 11274.
 Kenney, Mrs. A., 77 Earl-street, Kew North, 9437.
 Kenney, Master Bill, 17 Creswick-street, Footscray, 5389.
 Kenney, Miss Doris, 17 Creswick-street, Footscray, 5330.
 Kenny, Miss N. M., Oxford Club, Tearai-avenue, East St. Kilda, 10291.
 Kenworthy, G. S., 211 Scotts-parade, Ballarat East, 3367, 3410, 3951, 3952,
 3956, 3960, 3961, 4406.
 Kenyon, R. M., Sale, 888.
 Kerr, Mrs. A., "Kerrossie," Bacchus Marsh, 4534, 4536, 4556.
 Kerr Bros., Bacchus Marsh, 1127, 1133, 1139, 1140, 1156, 1162, 1163, 1166,
 1174, 1194.
 Kerr, G. T., Strathkellar, 5643, 5894, 5896.
 Kerr, R. H., Camperdown, 1752, 1762.
 Kerr, Thomas, Private Bag, Wycheproof, 5591, 5602, 5610, 5615, 5630.
 Kidd, R. J., 28 Watt-street, Wonthaggi, 9390.
 Kidman, G. J., Dookie Agricultural College, Dookie, 10667.
 Kildey, E. W., Box 35, Devonport, Tasmania, 10364, 10390, 10395, 10416.
 Killara Kennels, Blossom Park, Bundoora, 9320, 9321.
 Kilpatrick R., Murray Downs, Swan Hill, 11909, 11919, 11934.
 Kimber, Gordon and Eddie, 23 Regent-street, Burwood, E.13, 4582.
 Kimpton, V. Y. and M. A. A., Tarcombe, via Longwood, 1026.
 Kinane, Miss Morjorie, Dalgety-road, Beaumaris, S.10, 8460, 8668.
 King, Mrs. C. A., 2 Gibney-street, Hawthorn, E.2, 9859, 9896, 9926.
 King, Miss Clarice, Technical School, Castlemaine, 8711, 8793.
 King, L., St. Albans, 5761, 5781.
 King, L. J., C/o C. Robertson, Barraport, 11745.
 King, Stephen, Pty. Ltd., 217 William-street, Melbourne, C.1, 7355, 7356, 7361,
 7362, 7363, 7367, 7368, 7369.
 Kinnear, Miss Shirley, 400 Bourke-street, Melbourne, C.1, 11320.
 Kinsmore, Miss A., 135 North-road, Gardenvale, S.4, 8118.
 Kinsmore, W., 135 North-road, Gardenvale, S.4, 9452.
 Kirk, E. W., C/o J. Kitchen and Sons, Port Melbourne, 3835, 3836, 3837, 3839,
 3840.
 Kirk-Griffin, Mrs. I., 682 Inkerman-road, Caulfield, 9214, 9231.
 Knee, Mrs. V. E., "Woondah," 31 Ashted-road, Box Hill, E.11, 10790.
 Knee, V. E., "Woondah," 31 Ashted-road, Box Hill, E.11, 383, 485, 496, 514,
 515, 551, 572, 591, 646, 11102.
 Knight, Miss G. L., Box 80, Benalla P.O., 8025, 8034, 8059.
 Knights, Mrs. R., Bowen-street, Kyneton, 9484.
 Knipe, Mrs. R., Rathgar-road, Henderson, Auckland, New Zealand, 8852.
 Knott, G., Seymour, 712, 11099.
 Knott, Mr. and Mrs. Gordon, Eastwood, Seymour, 442, 502, 503, 528, 529, 545,
 566, 582, 583, 606, 607, 640, 711, 732.
 Knox, Miss Hester, 56 Murray-street, Prahran, S.1, 8506, 8800, 8823.
 Knox, John, Digger's Rest, 34.
 Knox, Lady, Gisborne Park, Gisborne, 2172, 2180, 2181.
 Koopman, O. A., 1 Alfriston-street, St. Kilda, S.3, 5442, 5445, 5448, 5452,
 5492, 5496.
 Krahnert, R., Kunat, via Lake Boga, 2721, 2727.
 Kreutzer, Mrs. E. M., 16 Johnson-street, North Richmond, E.1, 10510.
 Kuhl Bros., Mt. Gambier, 4436, 4440.
 Ladd, Miss Gloria, 11 Fairmont-avenue, Camberwell, 7992.
 Laidlaw, Mr. and Mrs. A. A., "The Hill," Ararat, 340, 359, 366, 445, 516, 553, 573,
 593, 619, 620, 636, 700, 724, 11124, 11337, 11832a.
 Laidlay, John, Plenty, via Diamond Creek, 2986, 3003, 3053, 3075, 3144, 3145.
 Lamb, Miss Bena, 128 Lyons-street South, Ballarat, 8633.
 Lamble, F. Douglas, Fussell-road, Kilsyth, 9975.
 Lancaster, Frederick A., Robb's-road, Werribee South, 3855.
 Landale, Miss J. V., Dahuilla, Deniliquin, N.S.W., 2186.
 Landgren, E. W., Milne's Bag, Camperdown, 9425.
 Lane's Emulsion Tug-of-War Team, c/o. Captain C. J. Patterson, 102 Nicholson-
 street, East Brunswick, 11951.
 Langlands, F. B., "Brierwood," Horsham, 2429, 2468, 2469.
 Langley, G. A., Junr., Eureka-street, Ballarat East, 4651, 4656, 4660, 4666, 4667,
 4669, 4681, 4697.
 Lannin, George, Lillymur Estate, Lillimur, 2722, 2724, 2728, 2731.

- Lanteri, Miss Nita, 814 High-street, Thornbury, N.17, 10249.
 Larcombe, Miss P. I., 48 Fairview-avenue, Newtown, Geelong, 7909.
 Larkin, F., South-street, Wodonga, 4172, 4199, 4272, 4287, 4313, 4332.
 Larsen, Miss Clarice, 24 Yarra-grove, Hawthorn, E.2, 8325.
 Larsen, P. M., Maffra, 554, 661, 681.
 Lascelles, Miss Hilda M., Alexandra Club, Collins-street, Melbourne, C.1, 10356, 10357.
 Latchford, C. N., 24 Jessamine-avenue, Prahran, S.1, 4980, 4981, 4982, 4983, 4984,
 4985, 4987, 4988, 4989, 4990, 4991, 4992, 4994, 4995, 4996, 4997, 4998, 4999,
 5001, 5002, 5003, 5004, 5005, 5006, 5008, 5009, 5010, 5011, 5012, 5013, 5015,
 5016, 5017, 5018, 5019, 5020, 5021, 5022, 5023, 5024, 5026, 5027, 5028, 5029,
 5030, 5031, 5033, 5034, 5035, 5036, 5037, 5038, 5040, 5041, 5042, 5043, 5044,
 5045, 5047, 5048, 5049, 5050, 5051, 5052, 5054, 5055, 5056, 5057, 5058, 5059,
 5061, 5062, 5063, 5064, 5065, 5066, 5068, 5069, 5070, 5071, 5072, 5073, 5074,
 5075, 5076, 5077, 5078, 5079, 5081, 5082, 5083, 5084, 5085, 5086, 5088, 5089,
 5090, 5091, 5092, 5093, 5094, 5095, 5096, 5097, 5098, 5099, 5100, 5101, 5199,
 5200, 5201, 5202, 5203, 5204, 5206, 5207, 5208, 5209, 5210, 5211, 5213, 5215,
 5216.
 Latona Poultry Farm, Kingston-road, Cheltenham, 4293, 4323, 4324.
 Lawford, Mrs. Myrtle B., Springfield-road, Blackburn, 8833, 8834.
 Lawrence, Mrs. Mary, 452 Bridge-road, Richmond, 788, 799, 805, 858.
 Lean, W., 50 Nimmo-street, Essendon, W.5, 10497.
 Learoyd, Miss J., "Cloudland," Mt. Evelyn, 10447, 10483.
 Leed, John T., Private Bag, Pyramid, 3178, 3184, 3197, 3221, 3222.
 Leeworthy, R. E., 28 Clive-road, Hawthorn, E.3, 4896, 4897.
 Lehmann, Miss Ruby, Epping, 7981.
 Leishman, Graeme, Clunes, 2194, 2200, 2209, 2210.
 Leishman, J. and R., Clunes, 1889, 1890, 1902, 1916, 1920, 1929, 1930.
 Lemon, Mrs. J. A., Lorraine, 5 Scott-street, Colac, 8372, 8426.
 Lennie, Mrs. E. M., Tongala East, 7894.
 Lennie, E. M., Tongala East, 2798, 2846.
 Lennie, Mrs. R., Tongala East, 1416, 1614.
 Le Noury, E., Diggers-road, Werribee, 1674, 1678, 1687, 1717, 1746.
 Le Page, E. A., Wilson-street, Cheltenham, 5811, 5813, 5816, 5818, 5821, 5828, 5831,
 5833, 5847, 5852.
 Leverett, Mrs. L., Chapel-road, Moorabbin, 9835.
 Leviston, Miss Iris, Ballarat Technical Art School, Ballarat, 8631.
 Levy, D., 23 Douglas-street, East Malvern, 4159, 4160, 4161, 4429, 4431, 4563, 4568.
 Lewis and Medlow, c/o. Campbell and Sons, Chancery House, Bourke-street, Mel-
 bourne, 275, 276, 277.
 Lewis, J. T., Barraport, 11776, 11879.
 Lidgett, A. J., "Braelands," Myrning, 10551, 10555, 10563, 10567.
 Lidgett, Henry, Myrning, 335, 1125.
 Lidgett, James, and Sons, "Braelands," Myrning, 1137, 1138, 1149, 1150, 1153,
 1154, 1155, 1160, 1161, 1169, 1170, 1173, 1178, 1184, 1185, 1193, 1197, 1806,
 1807.
 Lidgett, L. J., "Braelands," Myrning, 10550, 10554, 10629, 10636, 10648, 11623.
 Lidgett, Robert, "Chesterfield," Myrning, 2693, 2698.
 Lidgett, Walter, "Woodlands," Myrning, 10537, 11612, 11636.
 Light, Mrs. G., Bayles P.O., 7983.
 Limbach, D. W., 7 Harvey-street, Brunswick, N.10, 11647.
 Lindsay, J., c/o. St. Kilda Motor Cycle Club, 61 High-street, St. Kilda, 11663.
 Lindemann Ltd., 361 Kent-street, Sydney, N.S.W., 6919, 6920, 6921, 6928, 6929, 6930,
 6942, 6958, 6959, 6970, 6971, 6972, 6980, 6981, 6991, 6992, 6999, 7000, 7012,
 7013, 7018, 7019, 7020, 7027, 7028, 7034, 7035, 7036, 7045, 7046, 7054, 7055,
 7065, 7066, 7067, 7074, 7075, 7076, 7084, 7085, 7086, 7095, 7096, 7097, 7107,
 7108, 7109, 7120, 7121, 7122, 7133, 7134, 7135, 7153, 7154, 7166, 7167, 7177,
 7178, 7179, 7193, 7194, 7195, 7206, 7207, 7208, 7220, 7221, 7230, 7239, 7240,
 7249, 7250, 7261, 7262, 7268, 7269, 7270, 7275, 7276, 7277, 7282, 7290, 7291,
 7292, 7299, 7300, 7301, 7310, 7313, 7314.
 Lindsay, R. N., Dookie Agricultural College, Dookie, 10540, 10559.
 Lindsay-Field, H. A., "Warbreccan," Deniliquin, N.S.W., 981, 986, 987, 988.
 Linsley-Smith, Mrs. R., Strathdene Kennels, 48 Beach-road, Sandringham, 9605, 9608,
 9609, 9709, 9710, 9718, 9741.
 Lithgow, Mrs. E., and N. Allen, Yarra Glen, 481, 652, 683, 10707, 10734, 10745,
 10755, 10784, 10794, 10830, 10843, 10861, 10887, 10896, 10907, 10927, 10945,
 10993, 11004, 11024, 11026, 11037, 11051, 11060.
 Littlejohn, A., 757 Sydney-road, North Coburg, N.14, 10393.
 Llewelyn, C., Warragul, 9591.
 Lloyd, A. W., Thorpdale South, 11974.
 Lloyd, C. D., Glen Iris Stud, Narre-Warren, 1450, 1451, 1468, 1469, 1470, 1540, 1541,
 1554, 1573, 1574.
 Loader, W., 17 Coronet-street, Flemington, W.1, 11668.
 Lockett, C. and R., "Glen Alvie," Creswick-road, Ballarat North, 1402, 1460, 1496,
 1530, 1531, 1561, 1583, 1594, 1601.
 Lockie, J., 354 Highett-street, Richmond, 11873.
 Lockwood Kennels, 15 Cecil-street, Kew, E.4, 10312, 10324.
 Loft, T. B., "Dalkeith," Tullamarine, 334.
 Logan, J., c/o. A. J. Worland, Raglan-parade, Warrnambool, 5710, 5712, 5715, 5717.

PIANOS RADIO

ORCHESTRAL INSTRUMENTS
RECORDS - SHEET MUSIC
AND REFRIGERATORS



STAND 51

Plummer Avenue

Opposite Entrance to Grand-stand.

Suttons Pty. Ltd. (established 1854) are agents for Player-Pianos, Pianos, Radio Sets, Saxophones, Violins—in fact, all kinds of Musical Instruments. We invite inspection of our Stand and also of our fine stock at 290 Bourke Street.

Easy Terms Arranged

Your Old Piano, Phonograph or Radio Set will be accepted in part payment for *any* Musical Instrument, and Easy Terms arranged for the balance.

Suttons

290-2 Bourke St.
MELBOURNE.

BALLARAT, BENDIGO, GEELONG, & SYDNEY.

- Lomas, K. W., 14 Kelvin-grove, Thornbury, N.17, 9449.
 Long, Mrs. S. A., 14 Russell-street, Strathfield, N.S.W., 9141, 9155.
 Long, Thomas, Tea Tree, Tasmania, 2333, 2339, 2340, 2348, 2380.
 Longerenong Agricultural College, Dooen, 181, 202, 2877, 2883, 2892, 2893, 2924, 2934, 2935, 2947, 2977, 2997, 3013, 3014, 3090, 3091, 3111, 3112, 3236, 3252, 3253, 3268, 3269, 3287, 3288, 3324, 3325, 3328, 3329.
 Longmore, F. A., 2 Marong-grove, Balwyn, E.8, 10082.
 Longmuir, D., Tyabb, 2878, 2879, 2886, 2896, 2897, 2905, 2906, 2918, 2926, 2938, 2939, 2950, 2963, 2964, 2979, 3292, 3293, 3312, 3313, 3326, 3330, 3331.
 Lorensene, J., Scotsburn, 325, 360, 367, 11746, 11832.
 Lorensene, Miss Myrtle, Scotsburn, 8666, 8671, 8675, 8679.
 Lornie, T. A., Private Bag, Kerang, 7861.
 Love, Mrs. Leslie, "Lochiel," 30 Clarke-street, Hamilton, 8276.
 Lovett, A., Camperdown, 4447, 4522, 4552.
 Lowe, Miss F. P., 10 Chirnside-street, Hendra, Brisbane, Queensland, 8384, 8505.
 Lowenthal, W., c/o J. Marshall, 6 Darling-street, Moonee Ponds, 11718.
 Loxton, Miss Elsie G., "Park Holme," Chatfield-avenue, Balwyn, 7916, 8688, 8639.
 Lucas, Miss Ila, "Rocky Ridge," Stonyford P.O., 8055.
 Ludeman, C. E., Wattville, via Dookie, 5648, 5653.
 Ludeman, G. C., Wattville, via Dookie, 5649, 5654.
 Ludlow, O., and Co. Pty. Ltd., Toolamba, 6836, 6848.
 Lukeis, John, Narnagoon, 4338.
 Lukeis, S., Poultry Farm, 905 Skipton-street, Ballarat, 3338, 3358, 3421, 3429, 3430, 3438, 3450, 3451, 3531, 3890, 3891, 3912, 3920, 3926, 4191, 4223, 4279, 4413, 4417.
 Luscombe, G. F., Sydenham, 11609, 11610, 11622, 11634.
 Luxton, Lady, "Repton," Toorak-road, Toorak, 567, 608, 714, 11120, 11144, 11190, 11214, 11249, 11271, 11304, 11457, 11487.
 Luxton, Sir Harold, "Repton," Toorak-road, Toorak, 11611, 11624, 11635.
 Luxton, Lady, and Mr. Lewis, "Repton," Toorak-road, Toorak, 9582, 9583.
 Luxton, Lady, and Miss Aileen Donoghue, 641.
 Lyall, R. M., 303 Royal-parade, Royal Park, N.2, 11105.
 Lyle, Mrs. G. E., Box 64, Warracknabeal, 8363, 8507, 8801, 8802.
 Lynn, John, Box 133, Orbost, 5666, 5673.
 Lynn, S. J., "Fairleigh," Orbost, 1833, 1834, 1840.
 Lyon, John G., "Banyule," Heidelberg, 471, 826, 896, 11570.
 McAlpin, J., and Sons, 43 Charles-street, Abbotsford, 862, 868.
 McAuley, Miss M., "Mia Mia," Union-street, Brunswick, 10766, 10931, 11133, 11161, 11199, 11231.
 Macauley, W. J., 27 Dunn-street, Wonthaggi, 4273, 4288, 4301.
 MacBean, Mrs. A. V., 12 Simpson-street, Kyneton, 8069, 8137, 8144, 8152.
 MacBean, H., Tylden P.O., 5890.
 MacBean, James S., Mount View Poultry Farm, Tylden, 3418.
 McBride, Mrs. Robert, Hoddle Range, South Gippsland, 7954, 8135.
 McCardel, Miss H., 376 Toorak-road, South Yarra, 11167, 11186, 11204, 11238, 11264.
 McCarthy, Mrs. Amy E., 20 Mirams-street, Ascot Vale, 8046, 8053, 8093, 8198.
 McCarthy, W. J., 5 Grandview-grove, Upper Hawthorn, 5242, 5252, 5271, 5272, 5287, 5288, 5301, 5302.
 McCartney, G. R., Box 16, Benalla, 3373, 3425, 3434, 3435, 4020, 4024, 4031.
 McCaughey, D. R., Coonong, via Narandera, N.S.W., 932, 933, 940, 941.
 McClelland, F. H., Boort, 11863.
 McClements, A. J., 27 McCracken-street, Kensington, 11784.
 McComas, Miss Peggy, "Ranelagh," Mount Eliza, 10722, 10746, 10762, 10837, 10872, 10910, 10934, 10951, 11132, 11159, 11182, 11197, 11230, 11258.
 McConachie, Miss Isla, 172 Long-street, Toowoomba, Queensland, 7941, 8274, 8285, 8289, 8295.
 McConacky, Mrs. Helen, c/o Mr. McKay, Phair's Building, Collins-street, Melbourne, 5512, 5520.
 McCormick, C. S., c/o 32 Darling-street, East Melbourne, 9639.
 McCormick, J. F., 66 Clive-street, West Footscray, 3447, 4175, 4134.
 McCoy, Miss A., 12 Marion-avenue, West Brunswick, 8074.
 McCracken, Miss Ailsa, "Switzerland," Yea, 10353.
 McCracken, G. R., 48 Bulla-road, Essendon, 3385, 3710, 3727, 3732, 3751, 3755, 3763, 3780, 3787, 3790, 3794, 3800, 3806, 3809, 3812, 3817, 3825, 3843, 3847, 3851, 3854, 3865, 3870, 3871, 3873, 3874.
 McCracken, Mrs. R., "Switzerland," Yea, 10352.
 McCracken, S. C., "Switzerland," Yea, 10354, 10355.
 McCraw, F. W., Glen Avis, Catani, 673, 769, 780.
 McCubbin, N., c/o G. Wraight, 24 Harmsworth-street, Collingwood, 11650.
 McDonald, Mrs., 9 Rona-avenue, Yarraville, 11683.
 McDonald, C. A. N., and Sons Pty. Ltd., Tarravarra, 11074, 11084.
 McDonald, C. H., and Sons Pty. Ltd., Riversdale Private Bag, Kerang, 44, 2009.
 McDonald, Mrs. F., 12 Dudley-street, North Fitzroy, 9176.
 McDonald, J. R., Killymard, Mortlake, 11360, 11372, 11385, 11400, 11415, 11426, 11439, 11460, 11474, 11495.
 McDonald, K. and T., 9 Riverside-road, Ivanhoe, 9412.
 McDonald, N., Longerenong Agricultural College, Dooen, 10674, 10681.
 McDonnell, K., Glengarry, Darraweit Guim, 11604, 11615, 11629.

- McDonnell, Mrs. Florence, 217 Highfield-road, Camberwell, 8202.
 Macdougall, Mrs. James, "Santa Barbara," Illeroy-avenue, Killara, N.S.W., 9324.
 Macdougall, James, "Santa Barbara," Illeroy-avenue, Killara, N.S.W., 9590.
 McDougall, Mrs. M. E., 47 Valley-parade, Glen Iris, 9660.
 McErvale, C. T., Box 20, Camperdown, 3415, 4453, 4456, 4460.
 McErvale, J., c/o J. Lorensene, Scotsburn, 339.
 McFarlane, A. P., Bundoora, 5724, 5735, 5760.
 McGee, W. J. J., Stanley-street, Ivanhoe, 3872.
 MacGinty, A., Wynyard, Tasmania, 3916, 3923, 3928, 4402, 4405, 4409.
 McGowan, H., Lilydale, 7335, 7336, 7337, 7345, 7346, 7347.
 McGrath, Mrs. Letitia, Brown's-road, Pakenham, 8588, 8608, 8645.
 McGrath, J. V., Pigeon Ponds, 11982, 12008.
 McGrath, T., Hunter-street, Keilor, 11354, 11402, 11416, 11427, 11440, 11462, 11476, 11497.
 McGrath, William, Drummond North, 11953, 11962.
 McGregor, Hugh, Cloniey Kippen, Stirling, Scotland, 47, 143.
 McIlwain, Ivor, Mountview, Nambrok, 5663.
 McInnes and Mitchell, 1009 Gregory-street, Ballarat, 3370, 3404, 3979, 3988, 4001, 4008.
 McIntosh, A. H., 2 Mattingley-crescent, West Brunswick, 9861.
 McIntosh, J., "Burnwood," Merrigum, 1059, 1071, 1081, 2174, 2183, 2191, 2192, 2198, 2206, 2218, 2230, 2240, 2241, 2243, 2249, 2720, 2761, 2763.
 McIntosh, Mrs. J., Merrigum, 1060.
 McIntosh, M. A., 190 Gordon-street, Footscray, 10091.
 McIntosh, Miss Margaret, Golden Vale, Coldstream, 10609, 10619.
 McIntyre, Allan, 40 Ormond-road, Moonee Ponds, 10257.
 McIvor, H. A., 71 Empress-avenue, West Footscray, 9705, 9712.
 Mack, Mrs. E., 185 Thomas-street, Brighton, 10492, 10493.
 McKay, Mr. and Mrs. D. J., 19 Westminster-street, Oakleigh, 9385, 9441.
 Mackay, Miss Helen, cnr. Edward and Miller-streets, Essendon, 8369.
 McKay, H. V., -Massey-Harris Pty. Ltd., Sunshine, 12037, 12041.

BRYAN BROS.

COLAC, VICTORIA

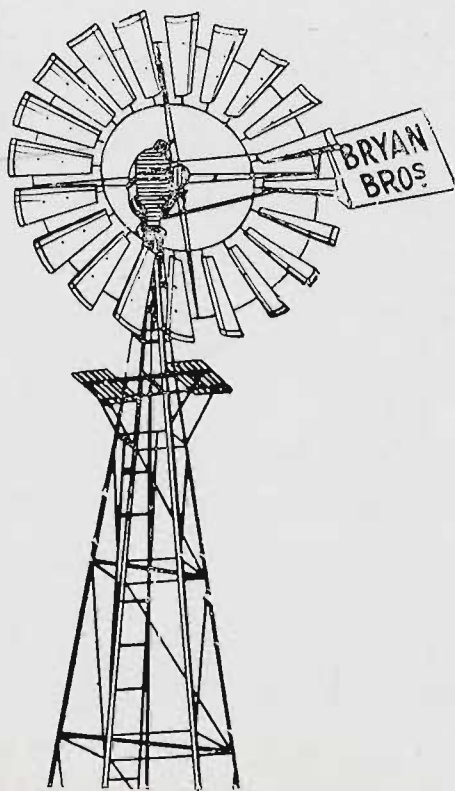

Manufacturers of the most durable and up-to-date Windmill on the market.

Our open type Mills have been pumping water continuously for 37 years, and are still giving satisfaction.

The latest Oil-enclosed Mill is made of very heavy castings. All working parts are automatically oiled — which means easy running. They are neat and strong—Satisfaction guaranteed.

Descriptive Catalogue and any information required Post Free on application.

- McKay, W. J., 98 Allison-road, Elsternwick, 324, 354, 10726, 10807, 10844, 10866, 10909, 10953, 10983, 11008, 11021, 11111, 11342, 11387, 11441, 11742, 11747, 11748, 11751, 11772, 11777, 11778, 11783, 11817, 11818, 11820, 11837, 11838, 11841, 11881, 11888, 11895, 11896.
- McKay, W. J., and F. W. Bowden, 98 Allison-road, Elsternwick, 10786, 10880.
- Mackay, W. R., Bank-street, Avenel, 391.
- McKechnie, Miss E. G., Millawa, St. Albans, 8899, 8910, 8927.
- McKee, D. S., 9 Weir-street, Balwyn, 5332, 5384.
- McKenna, Miss Jean, 64 Kilgour-street, South Geelong, 7967.
- McKenna, Miss Ruby, 24 Grosvenor-street, Moonee Ponds, 8813.
- McKenzie Bros., Williamsville, Wentworth, N.S.W., 7864.
- Mackenzie, Miss F., 65 Crisp-street, Hampton, 10191, 10221.
- Mackenzie, M., 33 Battersea-street, Abbotsford Point, N.S.W., 9793.
- McKinna, P., 971 Mount Alexander-road, Essendon, 5251, 5286.
- MacKinnon, A. D., "Dalness," Evandale, Tasmania, 2565.
- McKinnon, B., 120 Ryrrie-street, Geelong, 4744, 4748, 4757, 4761, 4762.
- MacKinnon Malcolm, N. Weerangourt, Hamilton, 982.
- Macknamara, D. H., Robb's-road, Werribee South, 1660, 1731.
- MacLaren, J., 27 Westbury-street, St. Kilda, 9131, 9152, 9153, 9161.
- McLaren, Val., Don-road, Healesville, 11579.
- McLarty, M., Bena-road, Korumburra, 4224, 4231, 4240.
- Maclean, Mrs. A. D. D., Fenwick Stud Farm, Yan Yean, 302, 304, 305, 408, 409, 414, 415, 416, 421, 422, 425, 426, 427, 431, 433, 434, 438, 894, 2590, 2591.
- McLean, Mrs. M. Douglas, Raeburn, Kunat, via Lake Boga, 7907, 8133, 8142, 8148, 8498, 8603, 9063, 9067, 9070, 9074, 9079, 9084, 9093, 9096, 9104.
- McLean, O. E., Ardgor, Kyabram, 1045, 1056, 1063, 1078, 1082, 1089, 1090, 1098, 1099, 1108, 1112, 1115.
- McLean, R. W., 159 Melbourne-road, Dandenong, 4198, 4299, 4380, 4386, 9892, 9928, 9937.
- McLellan, D. K., Walker-street, Dandenong, 11605, 11607, 11616, 11630.
- McLeod, G. A., 4 Bletchley-road, Oakleigh, 4180.
- McLeod, R., c/o St. Kilda Motor Cycle Club, 61 High-street, St. Kilda, S.3, 11662.
- McMahon, Mrs. B., 46 Westbourne-road, Kensington, 7994, 8077.
- McMahon, J., Kariah, Camperdown, 4490, 4493, 4494, 4501, 4502.
- McMahon, P., P.O., Dandenong, 3541, 3550.
- McMaster, A., P.O., Dargalong, 67, 76.
- McMaster, Mrs. A., P.O., Dargalong, 3981.
- McMeeken, W., Riverview Stud Farm, Kyneton, 388.
- McMillan, C., Golden Vale, Coldstream, 10536.
- McMurray, T., and Son, Werribee, 2684, 2685, 2688, 2689, 2695, 2696, 2700, 2702, 2703, 2710, 2716.
- McNab Bros., Oakbank, Tullamarine, 1262, 1298.
- McNab, Ian A., Oakbank, Tullamarine, 10589, 10618.
- McNabb, Miss E., 18 Davis-avenue, South Yarra, 8871.
- McNabb, Mrs. J., 18 Davis-avenue, South Yarra, 8154, 8762, 8786, 8806, 8821.
- McNair, W., 16 McPherson-street, West Coburg, 9478.
- McNamara, G., 89 Maude-street, Geelong, 11789, 11805, 11870, 11883, 11898, 11903.
- McNamara, H. A., 20 Martin-street, Thornbury, 9706, 9713, 9726.
- McNamara, John, 170 Mary-street, Richmond, 5506, 5508, 5510.
- McNamara, T. J., Wilson's Creek, Omeo, 1845.
- McNaughton, Miss N., 8 Marion-street, North Brighton, 8030.
- McPherson, A., 32 Coronet-street, Flemington, W.1, 11735, 11755.
- McPherson, Miss Eva, 10 Glenvale-road, Glen Iris, 8739, 8740.
- McPherson, Mrs. J., 56 Cruikshank-street, Port Melbourne, 10111.
- McPherson, J., 470 Bourke-road, Hawthorn, 7147, 7148, 7186, 7213, 7288.
- McRae, W., c/o St. Kilda Motor Cycle Club, 61 High-street, St. Kilda, S.3, 11660.
- Mactier, David, Tatura, 5593, 5604, 5605, 5632, 5642, 5652, 5661, 5722, 5725, 5733, 5740.
- Mactier, D. and J., Tatura, 5597, 5627, 5646, 5662, 5723, 5726, 5734, 5741.
- Mactier, John, Caniambo, via Tatura, 5647.
- MacVean, Mrs. J. H., Glencoe, Ladysmith, via Wagga, N.S.W., 4508, 4509, 4514, 4515, 4516, 4523, 4524, 4525, 4530, 4531, 4532.
- MacWhirter, Mrs. Winifred, 167 Barkly-street, Ballarat, 8445, 8456.
- McWilliams Wines, Hanwood Winery, Griffith, N.S.W., 6918, 6927, 6941, 6957, 6969, 6979, 6990, 6998, 7011, 7017, 7026, 7033, 7044, 7053, 7064, 7073, 7083, 7094, 7105, 7119, 7151, 7165, 7176, 7190, 7218, 7237, 7248, 7260, 7288, 7297, 7308, 7338, 7348, 7371.
- Maffra Co-operative Milk Products Co. Ltd., Maffra, 6819, 6824, 6832, 6870.
- Mahaffy, L., c/o St. Kilda Motor Cycle Club, 61 High-street, St. Kilda, S.3, 11658.
- Mahaffy, N., c/o St. Kilda Motor Cycle Club, 61 High-street, St. Kilda, S.3, 11657.
- Maher, Miss D., 7 Primrose-street, Moonee Ponds, 7927.
- Maier, Dr. Ramsay, Box 21, Shepparton, 5790, 5791, 5795, 5796, 5800.
- Major, E. J., 6 Ridley-street, Sunshine, 4275.
- Major, W., Wattle Stud, Girgarre, 3155, 3156, 3158, 3160, 3161, 3162, 3164, 3165, 3169, 3170, 3171, 3174, 3175, 3177.

Eagle, Star

AND

British Dominions

INSURANCE COMPANY LIMITED
(Incorporated in England)

ESTABLISHED 1807

In which is incorporated the

COMMONWEALTH
INSURANCE COMPANY

ASSETS EXCEED - - £22,000,000

Chief Office for Australia—

**COLLINS HOUSE, 360 COLLINS ST.,
MELBOURNE, C.1.**

**HUGH C. DONALDSON,
MANAGER FOR AUSTRALIA**

**ALL CLASSES OF INSURANCE (except Life)
TRANSACTION AT LOWEST CURRENT RATES**

Attention is drawn to our PLUVIUS (Rain) Insurance Policies designed to indemnify promoters of all outdoor and indoor sporting and social functions, shopkeepers, traders and business people generally respecting loss through wet weather. Policies must be arranged at least 10 DAYS' before the event.

WE INVITE YOUR ENQUIRIES.

**INSURE WITH A COMPANY WHOSE STABILITY
IS UNDOUBTED.**

Australian Funds Invested in Australia

TELEPHONE: CENTRAL. 4988 (4 lines).

- Malcolm, E., 22 Dover-street, Newmarket, 9528.
 Male, Mrs. W., 8 Boxshall-street, Middle Brighton, S.5, 10499, 10525.
 Male, W. T., 8 Boxshall-street, Middle Brighton, 4584, 4589, 4593, 4597, 4857, 5107.
 Males, R., 45 Charles-street, Ascot Vale, 11793, 11801, 11812, 11887.
 Maloney, P. J., Belgonia, Tongala, 1400, 1458, 1459, 1472, 1473, 1474, 1495, 1499, 1500, 1519, 1520, 1529, 1581, 1582, 1589, 1592, 1600, 1636, 1639, 1644, 1645, 1649.
 Maloney, W. J., 21 Orrong-road, Elsternwick, S.4, 9501.
 Manger and O'Neill, Annesley-street, Echuca, 7387, 7388, 7409, 7410.
 Mann, J. W. F., Ceres, 2647, 2653.
 Manning, Geoffrey, 3 Meredith-street, St. Kilda, 10213, 10394.
 Mannion, T. J., Milangil, Camperdown, 3844, 3848, 3858, 3861.
 Manson, Miss C., Neill-street, Beaufort, 7990, 8011, 8020, 8028, 8060, 8067, 8226, 8250.
 Marriott, A. and H., South-road, Moorabbin, 5803, 5804, 5806, 5814, 5819, 5826.
 Marsh, Mrs. R., Ballarat-road, Maidstone, 9177, 9193.
 Marshall, Mrs. E. F., Worthing-road, Highett, 4111, 4131, 4398.
 Marshall, J., Ullina, via Newstead, 5694.
 Marshall, Miss Jean, Lytham, Highett-road, Highett, S.21, 9247.
 Martin, A., 23 Clonaig-street, Brighton East, S.6, 4207, 4208.
 Martin, H., Waaia, 11829, 11867.
 Martin, H. M., and Son Ltd., Burnside, S.A., 6948, 6984, 7039, 7137, 7138, 7139, 7183, 7228, 7232, 7252, 7303.
 Martin, J. L., Strathkellar, 6880.
 Martin, John, 5 Daisy-street, Essendon, W.5, 9533.
 Martin, L. F., Fernside, Apollo Bay, 2624, 2640, 2641, 2654, 2655.
 Martin, L. M. and Mrs., 76 Coo loongatta-road, Camberwell, 9691.
 Martin, R. E., Queen-street, Warragul, 9876.
 Martin, Miss Ronnie, 5 Rosslyn-street, Hawthorn East, E.3, 8511, 8781.
 Maryborough Co-operative Dairy Association Ltd., Maryborough, Queensland, 6837, 6838, 6839, 6849, 6850, 6851.
 Mason, Mrs. A. J., 18 Walsh-street, Ormond, S.E.9, 7968, 7995, 7997, 8037, 8230, 8235, 8249.
 Mason, F. L., 3 White-street, Fairfield, N.20, 9808.
 Mason, T., Dookie Agricultural College, Dookie, 10570, 10584, 10668.
 Mason, T. R., Police Station, Croydon, 10391.
 Massina, H. M., c/o Senior Constable Coffey, Police Depot, St. Kilda-road, Melbourne, 556, 574, 594, 621.
 Mather, Mrs. A. E., 189 Autumn-street, Geelong West, 10182.
 Mathers, H. C., Victoria-street, Sebastopol, 3460, 3477.
 Matheson, E., Whorouly South, 1408.
 Matthew, L., 38 Glenora-avenue, Coburg, N.13, 9426.
 Matthews, L., 26 Fairfield-avenue, Camberwell, N.13, 5404, 5405, 5408, 5409, 5414, 5415, 5416, 5418, 5420, 5427, 5428, 5436, 5437, 5441, 5443, 5444, 5450, 5451, 5453, 5461, 5465, 5468, 5469, 5473, 5475, 5476, 5477, 5482, 5484, 5485, 5486, 5487, 5489, 5490, 5491, 5494, 5495, 5497, 5498, 5503, 5504.
 Matthews, B., Town Hall Hotel, Daylesford, 3466, 3467, 3478, 3479, 3775, 3786, 4428.
 Matthews, H. J., 1 Bendigo-avenue, Bentleigh, 10089.
 Matthews, V. J., 31 Rochester-road, Canterbury, 9761, 9810.
 Mawbey, Miss Nellie, 77 Flemington-street, Flemington, W.1, 8306.
 May, B., The Esplanade, Maribyrnong, 3989.
 May, Pryce, Diamond Creek, 7549, 7553, 7565, 7622, 7643, 7653, 7654, 7670, 7675, 7734.
 Maynard, Dr. R. B., 76 Hall-street, Newport, 10236, 10237, 10245.
 Meade, R. P., 27 High-street, Glen Iris, S.E.6, 10396.
 Meaker, C., 38 Daisy-street, Essendon, W.5, 4782, 4783, 4784, 4794, 4795, 4796, 4804, 4805, 4806, 5231, 5234, 5237, 5239, 5262, 5265, 5269.
 Meaklim Bros., Mooroopna, 937, 943, 954, 2031, 2032, 2048, 2078, 2105, 2106, 2188, 2119, 2128, 2134, 2141, 2142, 2750, 2756.
 Meaklim, S. H., Mooroopna, 3634, 3641.
 Medhurst, William, 15 Newman-street, West Brunswick, 9519.
 Mehegan, Master Daniel, 145 Moreland-road, Coburg, 432, 776.
 Meier, A., "Fairview," Sydney-road, Kilmore, 2167, 2176, 2184, 2195, 2201, 2219, 2232, 2242, 2244.
 Melbourne Hunt Club, c/o Miss Gwen Stead, Clover Cottage, Berwick, 10770, 10774.
 Mendham, George, 72 Murray-street, Caulfield, 3475.
 Menzies, Mrs. A., 32 King-street, North Fitzroy, N.7, 8807, 8808.
 Menzies, Miss Madge, Airlie, Kiama-road, Newmarket, W.1, 7921.
 Merlin, V. B., 149 Wells-street, South Melbourne, 11321.
 Merribank Kennels, 4 Strettle-street, Thornbury, 9469.
 Metcalf, James, P.O., Green Hill, 2395, 2407, 2408, 2426, 2427, 2442, 2443, 2452, 2453, 2467, 2482, 2483, 2499, 2500, 2513, 2514, 2524, 2525, 2537, 2538.
 Metcalf, R. J., Greenhill P.O., 10642, 10653.
 Metcalf, William F., Greenhill P.O., 10643, 10654.
 Metherell, R. M., Tempy, 679, 10876, 11057, 11064, 11075, 11092, 11357, 11369, 11382, 11398, 11430, 11443, 11479, 11500, 11562.

THE EVENT OF SHOW DAY...



A DAY of great expectations! The judges' awards, the ring events, the meetings with old friends! Dewar's is there, by right—inspiration for a flow of mellow reminiscence. Dewar's is the blue riband of Scotch, the champion of champions, without which no Show is complete.

DEWAR'S

The SCOTCH WHISKY

- Meyers, Norman, 48 Queen's-avenue, Caulfield, S.E.9, 10002.
 Michael, A. R., Woomelang, 5592, 5603, 5622.
 Michinton, P., 10035.
 Milawa Co-operative Dairy Co. Ltd., Milawa, 6841, 6853, 6866.
 Mildura Cordials Pty. Ltd., Box 146, Mildura, 7390, 7397, 7413, 7414.
 Miles, Mrs. A. T., Ringwood, 8548, 8561, 8567, 8576, 8577, 8586, 8604, 8611, 8612, 8624, 8640, 8659.
 Mill Bros., Glen Cooe, Axedale, 1283, 1284, 1370.
 Millard, J. M., and George K. Granger, 45 Tennyson-street, East Malvern, 9396.
 Milledge, A., 21 Birdwood-avenue, Elwood, 10317.
 Miller, Cyril J., 400 Bay-street, Brighton, S.5, 9461.
 Miller, D. C., Kirkhill, Agnes, 1449, 1572.
 Miller, Mrs. E. F., Fawkner Park, Eltham P.O., 10437, 10455.
 Miller, George, South-road, Moorabbin, 5822, 5829, 5834, 5840, 5844.
 Miller, Miss Helen, 11 Buxton-street, West Footscray, W.16, 10342.
 Miller, Hugh G., 217 Nelson-place, Williamstown, 9135, 9164.
 Miller, Mrs. John, Koorinal Park, Moyhu, 9136.
 Millington, Miss Teresa, Murray-street, Fawkner, 7932.
 Millott, E. C., 40 Munro-street, Ascot Vale, W.2, 5339, 5349.
 Mills, Miss E., 18 Alfred-road, North Essendon, 8081, 8149.
 Mills, R., Naring East, 2796, 2823, 2832, 2869.
 Mills, Miss Violet, Caralulup, Naring East, 4446, 4452, 4457.
 Millsom, Mrs. H. F., Sandy Creek, Mackay, Queensland, 8315, 8361.
 Milne and Co., Box 359D, G.P.O., Adelaide, 7357, 7358, 7359, 7366.
 Milner, A. E., 22 Belson-street, East Malvern, S.E.5, 5345, 5346, 5360, 5464.
 Milner, M., 64 McKinnon-road, McKinnon, S.E.14, 9899.
 Milner, T., Austin-crescent, Pascoe Vale, 4475, 4476, 4482, 4483.
 Milroy, Miss C. B., and Mrs. A. L. Sutton, "Brantwood," 63 Finch-street, Malvern East, 10025.
 Minchin, G., Tocumwal, N.S.W., 11730, 11737, 11757, 11780, 11839.
 Minchinton, P., Hargreaves-street, Bendigo, 10035.
 Minchin, Miss Ivy, Hillcrest, Beeac, 8224, 8241, 8245.
 Missen, Thomas G., Rockbank, 11811, 11856.
 Missen, W. H., Merbein, via Mildura, 7868, 7869.
 Mitchell and O'Brien, c/o Campbell and Sons, Chancery House, 485 Bourke-street, Melbourne, 24, 35, 36, 37, 38, 39, 59, 129.
 Mitchell and Co., West Footscray, 12042, 12043, 12044, 12045.
 Mitchell, E. and E., "Na-Chung," 13 Laver-street, Studley Park, 9375, 9378, 9382.
 Mitchell, Miss I. M., Kelvin Grove, Box 32, Tatura, 6878.
 Mitchell, Mrs. James, Kelvin Grove, Box 32, Tatura, 6877.
 Mitchell, J. F., "Dunbar," Ebdon, 390, 527, 11079, 11173, 11234, 11296.
 Mitchell, Mrs. J. H., 116 Derham-street, Port Melbourne, 9550.
 Mitchell, Joseph, 97 St. Phillip-street, East Brunswick, 11977.
 Mitchell, Mr. and Mrs. N., 14 Lexia-street, Ashburton, S.E.11, 9241, 9242, 9243, 9659, 9680, 9689.
 Mitchell, R. R., 34 Range-road, South Camberwell, 9695, 9701.
 Mitchell, W. C., 329 Wattletree-road, East Malvern, S.E.5, 10216.
 Mock, Walter, Mahoney's-road, East Burwood, E.13, 6883, 7558, 7566, 7597, 7604, 7664, 7676, 7694.
 Mollison, Mrs. Maud, 72 Edgevale-road, Kew, E.4, 8408, 8409.
 Molloy, Mrs. J. M., "Pascoe Vale," Ozenkadnook, via Goroke, 8464, 8529.
 Moloney, E., "Pembroke," Olive-street, Albury, N.S.W., 11588.
 Moncrieff, Mrs. A. H., 29 Grantham-street, West Brunswick, N.12, 9148, 9183.
 Monk, A. J., 5 Mernda-avenue, Glenhuntly, 3342, 3345, 3393, 3402, 3408, 3502, 3505, 4216, 4243, 4245, 4247, 4344, 4374.
 Monsborough, Mrs. S., 20 Lynch-street, Footscray, 8301, 9246.
 Monsley, Miss Ruth, c/o Sunshine Technical School, Derby-road, Sunshine, 8703.
 Montagu Cheese Factory, c/o Robertson and Gardner, 452 Flinders-lane, Melbourne, 6803.
 Moon, Mrs. N., 7 Huntly-street, Elsternwick, S.4, 5514, 5521, 5522, 5523, 5524.
 Moon, R. V., 36 Pleasant-street, Geelong, 9798, 9799.
 Moore, D., 11 Salisbury-street, Yarraville, 11685.
 Moore, Edward, Millett-street, St. Arnaud, 3878.
 Moore, F., 6 Mirams-street, Ascot Vale, W.2, 9270.
 Moore, Hunter, Estate, c/o Campbell and Sons, Chancery House, 485 Bourke-street, Melbourne, 40, 130.
 Moore, Mrs. Ken, "Tuerong Park," Mornington, 9379, 9381, 11178.
 Moore, Mrs. T. Darcy, 532 New-street, Elsternwick, 10514, 10517.
 Moore, T. J., Carween-avenue, Mitcham, 3501.
 Moran, R. M., 39 Waverly-street, Essendon, 3833.
 Morden, Lindsay J., 46 Elder-parade, Essendon, W.5, 10086.
 More Bros., Woori-Yallock, 3336, 4002, 4477.
 Morgan, Constable L. R., Police Depot, St. Kilda-road, Melbourne, 11587.
 Morgan, Mrs. M., Bulla-road, Tullamarine, via Broadmeadows, 8015, 8219, 8242.
 Morgan, Mrs. M., Coombe-avenue, East Oakleigh, 4408, 4412.

- Moriarty, J. R., 223 Oxide-street, Broken Hill, N.S.W., 7395, 7396, 7419, 7420.
 Morris, A. E., 98 Ballarat-street, Yarraville, W.13, 341.
 Morris, C. H., and Sons, Brown's Plains, Rutherglen, 6916, 6939, 6967, 6978, 6989, 6997, 7008, 7031, 7043, 7052, 7117, 7175, 7189, 7204, 7217, 7235, 7247, 7258.
 Morris, E. P., 84 St. David-street, Thornbury, N.17, 10314.
 Morris, S. J., Daylesford, 3354, 3773, 3774, 4060, 4262, 4382.
 Morris, Miss V. L., 3 Rae-street, Auburn, E.2, 7926, 8373, 8441, 8713.
 Morrison, J. H., Glengarry, 12012.
 Morrissey, Mrs. M., 18 Byrne-street, Benalla, 8048.
 Morrow, G. A., Wangaratta, 7394, 7418.
 Morton, Ron, Central Mission Boys' Farm, Tally Ho, 10623.
 Morton, R. F., Hilton, Bacchus Marsh, 1132.
 Moses, J., Kentdale, Nagambie, 1673, 1686, 11906, 11916, 11921, 11928, 11932, 11942.
 Moss, W. H., 1 Primrose-street, Moonee Ponds, 3559, 3561, 3562, 3565, 3566, 3569, 3570, 4248, 4249, 4251, 4252, 4255, 4256.
 Moss, W. L., Fernbank, Numurkah, 31, 32, 33, 229.
 Moulang, Mrs. Dorothy M., 3 Beckwith-street, Wagga, N.S.W., 7963, 7980, 7986, 8006, 8013, 8033, 8058, 8062, 8071, 8080, 8190, 8199.
 Moulton, A. R., Berrigan, N.S.W., 5624, 5633, 5737.
 Moyes, F., 177 Lygon-street, Carlton, N.3, 11649.
 Muhlebach, S. G., Retreat, Batesford, 10693.
 Muhlebach, Estate Late W. J., Retreat, Batesford, 1241, 1273, 1294, 1227, 1339, 1356.
 Muir, Mrs. K., Echuca-road, Rochester, 8412.
 Muir, M., Graceburn Valley Orchard, Healesville, 7540, 7563, 7577, 7586, 7594, 7603, 7640, 7647, 7684, 7691, 7724, 7740.
 Muirhead, Miss K., c/o Technical School, Castlemaine, 8627, 8778.
 Mullavey, F. J., Charles-street, Roma, Queensland, 7376, 7403.
 Muller, Mrs. A. M., 63 Neville-street, Albert Park, S.C.6, 10093.
 Mulroyan, C., 28A Belfast-street, Chilwell, Geelong, 9863.
 Mumford, L. J., Steele's-road, Healesville, 4289, 4302, 4314.
 Munday, E. H., 11 Currajong-avenue, Camberwell, 10026.
 Munro, Mrs. I., 54 Eastern-road, South Melbourne, 8038, 8088, 8175.
 Murdeduke Kennels, Moorabbin-road, Cheltenham, 9644, 9646, 9647, 9648, 9650, 9651.
 Murdoch, Sir Keith, Cruden Farm, Frankston, 10172.
 Murdoch, N. D., 2 Willesden-road, Oakleigh, 9304.
 Murduff, W., 51 Collier-street, West Brunswick, 11721.
 Murphy, A., Dunnstown, 11960, 11970.
 Murphy, Miss Annie T., 43 Eglinton-street, Moonee Ponds, W.4, 8685, 8706.
 Murphy, Miss E., 16 Milton-street, Glenhuntly, 7970.
 Murphy, Mrs. G., Leonard-street, Frankston, 5499, 5500.
 Murphy, J., 64 Hamilton-street, Yarraville, W.13, 4270.
 Murphy, Mrs. John, Dudley-street, Rochester P.O., 8535.
 Murphy, Miss K., 151A Bayless-street, Wagga, N.S.W., 9338.
 Murphy, Miss Mary, Hardy-street, Lilydale, 7529.
 Murphy, W., 1 Chambers-street, East Brunswick, 11825.
 Murray, A., Coldstream, 7, 30.
 Murray Breweries Pty. Ltd., Beechworth, 7379, 7380, 7406, 7407.
 Murray, Miss M., 704 Eyre-street, Ballarat, 8176.
 Murray, Mrs. M., Gisborne, 9303.
 Murray, W. R., Gough-street, Gardenvale, S.4, 9956.
 Musgrove, Clyde W., Mount View-road, Upper Fern Tree Gully, 9540.
 Myers, G. T., "Burn Brae," Dean, 10549, 10553, 10562.
 Myers, T. A. and E. M., "Burn Brae," Dean, 907, 908, 5701, 5864, 5898.
 Nalder, Bert, Racecourse Hotel, Flemington, 11858.
 Nancarrow Bros., "Pine Ridge," Kerang P.O., 1441, 1442.
 Nash, Miss Elsie, Liverpool-road, Kilsyth, 8580, 8601, 8663.
 Nathan, C., Tongala, 1411, 1489, 1803.
 National Utility Poultry Breeders' Association Co. Ltd., 28 King-street, Melbourne, 4558, 4562, 4567, 4575, 4580.
 Neilson and Watkins, 230 Glenlyon-road, Brunswick East, 663, 740, 750, 759, 773.
 Neilson, C. H., Baringhup East, 319, 326, 11771, 11790, 11854, 11868.
 Neilson, G., 12 Alexandra-street, Hunter's Hill, Sydney, N.S.W., 9698.
 Netherlea Model Farm, Lysterfield-road, Ferntree Gully, 1048.
 Neuman, Miss Peggy, 6 Cassell-street, Hawksburn, S.E.1, 10434.
 Neville, P., 13 Holden-street, Hindmarsh, S.A., 9961.
 Nevin, Mrs. C., 408 Mt. Alexander-road, Ascot Vale, 8799.
 Newcombe, A. E., 57 Laura-street, East Brunswick, 12014.
 Newlove, Miss H., Bacchus Marsh, 7535.
 Newman, D., 33 Evans-street, Moonee Ponds, 9944, 9945, 9946.
 Newnham, F. A., Monument Creek, via Woodend, 2175, 2193, 2199, 2207, 2208, 2231.
 Newport Power House, Newport, 11952.
 Newton, J. M., and Sons, "Ovensdale," Whorouly, 1206, 1207.
 Newton, L., 9 Hope-street, West Geelong, 3953.

- Newton, Miss Lucy, Boree-street, Barcaldine, Queensland, 7961, 7974, 7976, 7978, 8089.
- Neylon, C., 25 Epsom-road, Ascot Vale, W.2, 475.
- Neylon, Miss Catherine, 11 Maple-grove, Toorak, 518, 595.
- Niall, K. M., 125 William-street, Melbourne, C.1, 4146, 4147, 4151, 4510, 4550, 4559.
- Nicholas, A. M., "Burnham Beeches," Sherbrooke, 1404, 1417, 1432, 1433, 1462, 1463, 1477, 1478, 1501, 1509, 1510, 1533, 1534, 1547, 1548, 1564, 1565, 1584, 1590, 1599, 1608, 1616, 1617, 1618, 5709, 5713, 5714, 5767.
- Nichterlein, L., Stamford Hill, Bacchus Marsh, 9418, 9444.
- Nicklen, R. E., and Son, 3 Lucas-street, Brighton, S.6, 3972, 3990.
- Niddrie, R., Hamilton, 10128.
- Nippard, Mrs. Rita, 268 Reynard-street, West Coburg, N.13, 9137, 9145.
- Nippard, W., 268 Reynard-street, West Coburg, N.13, 9707, 9714, 9721, 9731, 9738.
- Nish, J. I., 541 Mt. Alexander-road, Moonee Ponds, W.4, 9371.
- Nish, V. V., 541 Mt. Alexander-road, Moonee Ponds, W.4, 9377.
- Nish, V. V. and J. I., 541 Mt. Alexander-road, Moonee Ponds, 9372, 9373.
- Nixon Toby, Box 24, Orbost, 5668, 5672.
- Noake, Mrs. F., 446 Lygon-street, East Brunswick, N.11, 8078, 8196, 8323.
- Noble, T. M., and Son, "Finchley," Maffra, 3025, 3026, 3036, 3055, 3071, 3080, 3086, 3087, 3107, 3108, 3134, 3135, 3243, 3244, 3277, 3278.
- Noonan, Mrs. J., Yuille-street, Frankston, 10532.
- Northern Dairy Company Ltd., Tongala, 6802, 6812, 6826.
- Norwood, Mrs. A., 17 King-street, Essendon, 9257, 9258, 9271, 9282, 9291, 9292.
- Nott, Percy, "Town View," Ready-street, Rutherglen, 6934, 6947, 6983, 6994, 7003, 7048, 7159.
- Nugent, Miss Bonnie, 79 Arden-street, North Melbourne, N.1, 9025.
- Oakey District Co-operative Butter Association Ltd., Oakey, Queensland, 6835, 6847.
- Oakford, Mrs. W., 93 Penders-street, Thornbury, 758, 771.
- Oaklands Hunt Club, Oaklands Junction, 10769, 10771, 10775.
- Oats, W. H., 162 Gaffney-street, Coburg, N.13, 10175, 10217, 10398.
- O'Bryan, Miss L., High-street, Terang, 7950, 7952.
- O'Connor, Mrs. C. S., 48 Davey-avenue, Oakleigh, 8049, 8108.
- O'Connor, Miss H., Maldon, 4135, 4142, 4426, 4437, 4441.
- O'Connor, Mrs. M., 9 St. Edmond's-road, Prahran, S.1, 10511, 10513, 10515, 10527.
- O'Donahoo, J., McKenzie's Hotel, Woodend, 10408.
- O'Donnell, Mrs. E. M., Dundas Park, Vasey, 9711.
- Ogden, Master W. J., 243 Ballarat-road, Footscray, 5167, 5171.
- O'Grady, J., Bay-street, Brighton, 337.
- O'Halloran, J., c/o W. Lowe, 11 Marshall-street, Newmarket, 338.
- O'Hehir, M., Garfield, 11983, 12002, 12021.
- O'Keefe, M., 16 Thomson-street, Northcote, N.16, 11872.
- O'Keefe, Mrs. M. V., 97 Charles-street, Prahran, 356.
- Olive, Mrs. C., Werribee, 7908, 9090, 9094, 9097, 9105.
- Oliver, A. H., Rylands, Maindample, 1914, 1923, 1924.
- Oliver, W. Lepton, Box 44, Dandenong, 1879, 1885, 1893, 1899, 1900, 1909, 1915, 1927, 1934, 1935.
- Orchardists' Cool Stores Co. Ltd., Main-road, Doncaster, 7423.
- O'Rorke, Mrs. A., 235 Adderley-street, West Melbourne, 8022.
- Osmond, Mrs. H., c/o Mr. C. Trew, Queen-street, Colac, 811, 835, 883.
- O'Sullivan, B., Wattle Park, via Seymour, 322, 11831, 11869.
- O'Toole, M. M., 90 Strathalbyn-street, North Kew, E.5, 9743, 9755, 9756, 9774, 9784, 9788.
- Ouyen Cordials Pty. Ltd., Mitchell-street, Ouyen, 7389, 7411, 7412.
- Oxley, G., Gre Gre North, 1.
- Padgett, J., 14 Edinburgh-street, Hampton, S.7, 10373, 10392, 10403, 10412.
- Pađula, Miss N. M., 231 Danks-street, Albert Park, S.C.6, 8658.
- Palmer, Mrs. E., "Bonsall," Myrniong, via Bacchus Marsh, 9049, 9052, 9054.
- Pape, E., Wynarka, S.A., 3819, 3823, 3830, 3850.
- Pape, J., 218 Whitehorse-road, Blackburn, 491, 500, 501, 564, 581, 603, 628, 650, 9929, 10700, 10711, 10720, 10730, 10739, 10753, 10761, 10791, 10797, 10815, 10826, 10839, 10851, 10868, 10893, 10905, 10938, 10950, 10964, 10972, 10982, 10990, 11001, 11027, 11042, 11055, 11061, 11086, 11103, 11147, 11273, 11290, 11308, 11322, 11557.
- Parker, Miss D., 15 Cecil-street, Kew, 384, 11148, 11252.
- Parker, Mrs. Gertrude M., 140 Sackville-street, Kew, E.4, 9301, 9302.
- Parker, Ray, Exchange Hotel, Footscray, 11606, 11620, 11632.
- Parker, Miss Shirley, 78 Strathalbyn-street, East Kew, 693, 702, 881, 11114, 11174A, 11248A, 11317A, 11830.
- Parker, S. W., 48 Guildford-road, Surrey Hills, E.10, 7538.
- Parker, Mrs. W. S., Yarra Glen, 7958, 7977, 8042, 8119, 8121, 8126, 8130, 8136, 8182, 8501, 8510.
- Parr, S., Tullamarine, 5751.
- Parr, W. J., Tullamarine, 5739, 5752.
- Partington, W. J., Greensborough, 1413, 1492, 1493, 1527, 1555.
- Parton, E. M., 19 Newlyn-street, Caulfield, 9554, 9560.

Fire

DESTROYS
YOUR
ASSETS!

obtain PROTECTION
and SECURITY!

Insure with the

Australian Mutual Fire Insurance Society Ltd.

(Incorporated in N.S.W.)

Temple Court, 422-428 Collins Street, Melbourne

**ALL CLASSES OF ACCIDENT
INSURANCE EFFECTED**

APPLICATIONS INVITED TO REPRESENT THE
SOCIETY AS AGENTS

Address Letters to the Manager

- Partridge, E. A., 9 Magdala-avenue, Essendon North, 11911, 11940.
 Pascoe, Stanley J., Box 1406, G.P.O., Melbourne, 10385, 10413.
 Paternoster, J., Berwick, 3376, 4098, 4105, 4118.
 Paterson, A. J., 268 Ballarat-road, Footscray, 10215.
 Paterson, J. D., 61 Bromby-street, South Yarra, 10173.
 Paterson, K. W., Woodlands, Emu Flat, via Tooborac, 483, 495, 510, 632, 11141, 11211.
 Paterson, Miss M., 173 Barkly-street, Footscray, W.11, 8192, 8744.
 Paterson, W., Bena, 1661.
 Patten, W. J., 30 Tunbridge-street, Flemington, 10709, 10723, 10728, 10735, 10740, 10747, 10752, 10758, 10763, 10768, 10778, 10801, 10822, 10840, 10853, 10864, 10873, 10879, 10890, 10892, 10915, 10919, 10925, 10935, 10936, 10947, 10961, 10967, 10984, 11000, 11033, 11043, 11068, 11160, 11183, 11198, 11246, 11259, 11277, 11338, 11347, 11478, 11499, 11729, 11763.
 Patten, W. J., and J. Pape, 30 Tunbridge-street, Flemington, 11090.
 Pattison, J., 24 Bishop-street, West Footscray, 4194.
 Pavey, F. A., 110 Sydney-road, Coburg, N.13, 9256.
 Payne, Captain A. E. T., Yarra View Stud Farm, Lilydale, 1650, 1655, 1657, 1658, 1665, 1666, 1677, 1684, 1691, 1692, 1694, 1695, 1701, 1702, 1709, 1713, 1715, 1722, 1723, 1729, 1730, 1734, 1735, 1737, 1739, 1741, 2143, 2144, 2145, 2146, 2148, 2149, 2150, 2151, 2152, 2153, 2154, 2155, 2156, 2157, 2158, 2159, 2160, 2161, 2162, 2163, 2164, 2165, 2166, 2757, 2758, 2759, 2760, 5765, 5766.
 Payne, A. L., Elder-street, Lambton, N.S.W., 10703, 10716, 10799, 10812, 10832, 10850, 10871, 10963, 10979, 11013, 11015, 11016, 11017, 11023, 11094.
 Payne, Mrs. C., "Avonlea," Tatura, 7865, 9110.
 Payne, G., Alexandra, 1476, 1508, 1532, 1563.
 Payne, Mrs. L. M., Forest-road, Lara Lake, 9508.
 Pearce, Mrs. A. E., Shepparton, 8741, 8742.
 Pearce, L. R., 1033 Mt. Alexander-road, Essendon, W.5, 3348, 3349, 3591, 3592, 3597, 3598, 3604, 3609, 3610, 3611, 3612, 3613, 3614, 3615, 3616, 4155, 4156, 4157, 4158.
 Pearse, E. A., 24 May-street, West Preston, 5507, 5509, 5511.
 Pearse, P., Dean, 3359, 3414, 3417, 3420, 3623, 3629, 3637, 3643, 3776, 3783, 3788, 4136, 4143, 4415, 4418, 4419, 4422, 4424, 4430, 4432, 4438, 4442, 4466, 4470, 4473, 4480, 4485, 4491, 4492, 4495, 4496, 4497, 4498, 4499, 4500, 4541, 4545, 4548, 4549, 4555.
 Pearson, James G., Pty. Ltd., 60 William-street, Melbourne, 7106, 7192, 7205, 7219, 7238, 7298, 7309.
 Pearson, Miss Joan, Station-street, Berwick, 372, 379, 397, 682, 713, 733, 819, 887, 11168, 11239.
 Peart, H. G., Colac P.O., 3831.
 Peddie, Miss Fay, 33 Rowe-street, North Fitzroy, 756.
 Peddie, Miss Joy A., 33 Rowe-street, Clifton Hill, 519, 536, 557, 575, 596, 622, 10818, 10846, 10855, 10975, 11126, 11151, 11222, 11292, 11333, 11397, 11454, 11468, 11486, 11507.
 Pederson, Mrs. A. M., Bayswater, 10121.
 Pendergast, W. J. C., Leinster, Omeo Plains, Benambra, 1838, 1839, 1843, 1844.
 Pendrick, C. W., Shaw-street, Wagga, N.S.W., 3426, 3683.
 Penn, W., Richmond House, Swan-street, Richmond, E.1, 9402.
 Pennell, Mr. and Mrs. Noble, 322 St. Kilda-street, Brighton, S.5, 637, 692, 701, 755, 11104, 11125, 11187, 11205, 11219, 11265, 11281, 11358, 11370, 11383, 11399, 11403, 11413, 11425, 11438, 11456, 11460, 11464, 11471, 11491, 11492, 11502, 11558, 11559, 11617, 11618.
 Penrose, A. S., Thorburn-street, Hampton, S.7, 4351, 4363, 10361, 10362, 10388, 10405, 10414.
 Penrose, Miss Clara, 19 Moore-street, Moonee Ponds, 8648.
 Perdriau, E. M., Parafield, via Wagga, N.S.W., 2170, 2171, 2178, 2179, 2187, 2188, 2202, 2212, 2213, 2224, 2225, 2235, 2237, 2245, 2246.
 Perdriau, E. M., Narrandera-road, Wagga, N.S.W., 1401, 1427, 1456, 1457.
 Perkin, C., 53 Argyle-street, St. Kilda, S.2, 4471, 4488, 4489.
 Perkins, R. V., c/o Mr. E. Lee, Murray-street, Colac, 3820, 3827.
 Peterson, Thomas H., Strangways, via Paylesford, 1123, 1134, 1135, 1186.
 Pettett, Miss Z. E., c/o A. McKenzie, Wvelangta, 5719, 5859, 5885, 5897, 5899.
 Pettigrove, T. H., and Sons, Cohuna, 5691.
 Pettigrove, Mrs. T. H., Cohuna, 8341.
 Pettitt, J. R. and J. Bros., Blinkbrae, Geelong, 1249, 2564, 2598, 2599, 2621, 2628, 2651, 2652, 2659, 2660.
 Petty, H. R., Ambleside, Doncaster, 7650, 7727.
 Pharaoh, W., Albert-street, Warragul, 368.
 Phelan, N. T., 53 Shamrock-street, West Brunswick, N.12, 4848, 4852, 4891, 4893, 4909, 4910, 4912, 4913, 4916, 4918, 4919.
 Phibbs, J., Alfred-street, Corowa, N.S.W., 7392, 7393, 7416, 7417.
 Phiddian, Mrs. L. C., 10 John-street, Elwood, S.3, 8047, 8254.
 Phillips and Ross, Congupna-road, 11, 21, 22.
 Phillips, Miss N., 140 Blackburn-road, Blackburn, 688.
 Phillips, P. L., Hicksborough, 3289, 3396, 4179, 4205.
 Philp, R. H., 7 Douglas-street, East Malvern, 10088.
 Phyland John, 18 Raleigh-street, Essendon, 11736, 11768, 11819, 11859.
 Picton, G. I., 14 Cooalongatta-road, East Camberwell, 9751.

- Pierpoint, Miss Edna, Box 115, Stanthorpe, Queensland, 8293, 8309, 8344, 8345, 8398, 8423, 8450, 8451, 8463, 8471, 8484.
- Pike, Miss L., Sea View, Tyabb, 8065, 8222, 8237, 8244.
- Pink, Mrs. Chester, Pine Vale, Beeac, 8225, 8233, 8246.
- Pink, Miss Valda, Pine Vale, Beeac, 8194.
- Piper, J., 130 Victoria-street, East Brunswick, 3719, 3746, 3747, 3766, 3770.
- Pirie, D., 3 Grainger's-road, West Footscray, W.12, 9671, 9694.
- Pitman, F. A., 182 Blackburn-road, Blackburn, 9911.
- Pitman, Mrs. J., Gawlerstreet, Portland, 8197, 8204, 8251.
- Pittard, F., 313 Flemington-road, North Melbourne, 11725.
- Pizer, W., 235, 240, 241, 246, 257, 258, 281, 282, 283, 288, 289, 296, 297, 298, 299, 300, 845, 870, 871, 11594, 11595, 11601.
- Plant, Mrs. E. J., 123 Ormond-street, Kensington, 7905.
- Plummer, F. G., 171 Gordon-street, Footscray, 10022, 10099.
- Pochon, A. L., Lilydale, 80, 81, 106, 107.
- Podd, N., 1 Centennial-avenue, West Brunswick, N.12, 9656.
- Podger, N., Hillmore, Camperdown, 4385, 4392, 4474, 4479, 4481.
- Pointer, Mrs. N. A., "Ventnor," Isabella-grove, Hawthorn, 9477.
- Pollock, Mrs. Dorothy, Bronte, 12 Moore-street, North Brighton, 8721.
- Poole, Alfred G., Girgarre East, 2699, 2701.
- Porter, Mrs. W., Fairview, Shepparton, 8425.
- Pott, Lt.-Col. E. Helme, Government House, Melbourne, 508, 509, 654, 677, 685, 686.
- Powell, Carl, "Brooklyn," Francis-street, Richmond, N.S.W., 10538, 10546.
- Powell, Miss G. M., Kilmarnock, 16 York-street, Caulfield, S.E.8, 9495.
- Powell, H., Windsor-street, Richmond, N.S.W., 43.
- Powell, Mrs. K. E., Ballarat-road, Geelong West, 1389, 1434, 1497, 1535.
- Powling, T. W., Cardinia, via Clyde, 1732.
- Prendergast, Mrs. E. P., 96 Como-parade, Mentone, S.11, 8804.
- Prentice, A. E., 30 Rennie-street, Thornbury, 10241, 10242, 10243, 10251.
- Preston, C., 20 Whitehall-street, Footscray, 3944.
- Preston, G., 3 George-street, Spotswood, 4342.
- Pretty, Miss Nancy, Prahran Technical School, High-street, Prahran, S559.
- Price, H., 9 Taylor-street, Thornbury, N.18, 11690.
- Price, Irvine E., Codrington, via Port Fairy, 11917, 11925.
- Price, Mrs. J. W., 6 Madden-avenue, Glenhuntly, S.E.9, 9486.
- Price, Mrs. R., 91 Youngman-street, Preston, 10445.
- Pridmore, Mrs. W. H., "Didona," 4 Letitia-street, Hobart, Tasmania, 10171, 10200.
- Primary Correspondence School, Napier-street, Fitzroy, N.6, 6291, 6293, 6302, 6319, 6328, 6339, 6343, 6350, 6353, 6362.
- Pritchard, Mrs. Lily, 2 Nicholson-street, Coburg, N.13, 8541.
- Prout, A., Warrenheip, 11971.
- Pryor, Mrs. F. E. and C. R., 45A Clarence-street, Elsternwick, S.4, 9253, 9254, 9255.
- Pryse, Thomas, and Son, "Oakland" P.B., Wycheproof, 1998, 2010, 2011, 2035, 2036, 2052, 2053, 2060, 2061, 2088, 2089, 2095, 2096, 2107, 2108, 2120, 2121, 2135, 2751.
- Przibilla, O. H., 78 Gladstone-road, Prospect, S.A., 4776, 4777, 4780, 4781, 4785, 4786, 4791, 4792, 4798, 4799, 4801, 4802, 4808, 4809, 4815, 4816, 4941, 4949.
- Purcell, T. R., 23 Elliott-avenue, Carnegie, S.E.9, 4310.
- Purves, J. K., Dookie Agricultural College, Dookie, 10675.
- Purves, T., Junr., 10 Logan-street, Canterbury, E.7, 9397, 9430.
- Putt, Mrs. E., Bridge-street, Benalla, 8888, 8894, 8920, 8946, 8976, 8997, 9001, 9005.
- Queensland Co-operative Bacon Association Ltd., 493 Flinders-lane, Melbourne, C.1, 6884, 6888, 6892, 6896, 6899.
- Quick, N. W., and Sons, Mollongghip, via Ballarat, 87, 176, 177, 214, 221.
- Quigley, J. M., 42 Hastings-road, Hawthorn East, E.3, 3374.
- Quint, J. R., 26 West-street, Preston, N.18, 9877, 9908.
- Rae, William, Woods Point, 11994, 12025.
- Ragg, Mrs. M., 5 Dennis-street, Northcote, 9260.
- Raggatt, F., "Strathbow," Tongala, 1447, 1551, 1569, 1630, 1631.
- Raiment, Mrs. E., 153 Queen's-parade, Clifton Hill, N.8, 8140, 8155.
- Raleigh, Mrs. A. J., Maxwellton, Melton, 8916, 8951.
- Ralph, Mrs. E., 81 Somerville-street, Yarraville, 8853, 8974, 9003, 9015.
- Ramsay, D., c/o St. Kilda Motor Cycle Depot, 61 High-street, St. Kilda, S.3, 11659.
- Ramsay, Urquhart, "Turkeith," Winchelsea, 2663, 2668, 2679, 2683.
- Rankin, J., 14 Freeman-street, Balwyn, E.8, 4011, 4012, 4362.
- Rankin, Mrs. M., 351 Douglas-parade, Newport, 8859, 8904, 8960, 8977.
- Rankin, W., 51 Airlie-avenue, East Prahran, S.1, 9612.
- Ratten, Miss Diana, 27 High-street, Malvern, S.E.4, 10524.
- Ratten, Miss Jean Audrey, 15 Marama-street, Merlynston, N.14, 7931.
- Rattow, R. G., 427 Barkley-street, Footscray, 9983.
- Rawlings, J., Whittlesea North, 3600.
- Raeburn, Mrs. J., Haig-street, Croydon, 10053.
- Read, A. G., 8 Radnor-street, Camberwell, 11288, 11306.

- Read, Mrs. W. E., Trafalgar, 8901.
 Rebottaro, Mrs., 303 Riversdale-road, Auburn, E.3, 9318.
 Reddan, M., Tullamarine, 5749, 5756.
 Reddan, P., Holden View, Diggers' Rest, 5750, 5757.
 Reddie, D., 64 Livingston-street, Ivanhoe, N.21, 10269, 10426.
 Reddie, Miss Muriel, 39 Finlay-street, Albert Park, S.C.6, 7984.
 Reed Bros., Bridge-street, Bendigo, 7381, 7398, 7408, 7421.
 Reeve, R. R., Rutherglen, 4420, 4423.
 Reid, J. V., 6 Cowper-street, North Brighton, S.5, 5370, 5378, 5379, 5380, 5386, 5394, 5395, 5396, 5411, 5413, 5421, 5438, 5458, 5462, 5471, 5472, 5478, 5483, 5488, 5493.
 Reid, Stuart, Longerenong Agricultural College, Dooen, 10678.
 Reilly, Miss Barbara M., 53 Southey-street, St. Kilda, S.3, 9662, 9684.
 Relbia Farm and Dairy Pty. Ltd., Relbia, Tasmania, 2411, 2412, 2433, 2434, 2446, 2456, 2472, 2473, 2486, 2487, 2503, 2504, 2517.
 Renwick, Mrs. F. R., Kingston-road, Cheltenham, 400, 413, 420, 437, 665, 675, 749, 781, 11287, 11305, 11319.
 Renwick, Captain W. Lewis, The Kennels, Tottenham Station, W.12, 5152, 5155, 5157, 5159.
 Renwick, Captain W. L. and Mrs., The Kennels, Tottenham Station, W.12, 9388.
 Reynell, Walter, and Sons Ltd., Reynella, S.A., 6917, 6926, 6940, 6956, 6968, 7010, 7016, 7025, 7032, 7093, 7104, 7118, 7132, 7259, 7353, 7354.
 Rhodesia Kennels, 67 The Grove, Coburg, N.13, 9990.
 Rial, A. J., Wolseley Park, P.O., via Wagga, N.S.W., 1121, 1392.
 Rice, Miss E. M., 66 Queen-street, Regent, N.19, 8715, 8716.
 Richards, Miss Ailsa, c/o Technical School, Derby-road, Sunshine, 8704.
 Richards, Stanley, 109 Lyons-street North, Ballarat, 11754, 11792.
 Richardson Bros., Grasmere, Newlyn North, 1877, 1878, 1883, 1884, 1891, 1892, 1897, 1898, 1905, 1906, 1913, 1918, 1919, 1925, 1926, 1933, 1938, 1939, 2735, 2737.
 Richardson, C., 11 Princess-street, Abbotsford, N.9, 9265.
 Richardson, Mrs. E., 14 Barton-street, Reservoir, 9263.
 Richardson, W. S., Bacchus Marsh, 1422, 1488, 1524, 1553, 5745.
 Ridgwell, H., and V. Browne, Montrose, 3403.
 Riley, Miss Margaret, 28 Dandenong-road, Caulfield, S.E.7, 9885.
 Ring, H. J., Stud-road, Dandenong, 5222, 5226, 5233, 5246, 5247, 5255, 5264, 5266, 5280, 5281, 5282, 5291, 5292, 5298, 5299, 5304, 5305, 5721.
 Rintoul, J., Glengarry, 2993, 3024, 3047, 3048, 3066, 3067, 3078, 3079, 3123, 3148, 3149, 3262, 3284, 3323.
 Rippen, Mrs. C., Huon Ash, North Mooroopna, 2881, 2928, 2940.
 Roadley, G. H., 24 Kerferd-road, Glen Iris, S.E.6, 9977, 9998.
 Robartson, L., Manifold-street, Camperdown, 1832, 1868.
 Robb, Harry, Longerenong Agricultural College, Dooen, 10680.
 Robert, Miss S., 550 High-street, Glen Iris, 8965.
 Roberts, Mrs. A., Cowwarr, 8105, 8320, 8606.
 Roberts, A., c/o A.C.U., 252 Swanston-street, Melbourne, 11644.
 Roberts, Mrs. E. J., 55 Sydney-street, Sunshine, 9042.
 Robertson, Miss Ailsa, Nargoon, Gundagai, N.S.W., 490, 499, 525, 543, 10704, 10816, 10852, 10894, 10939, 11122, 11146, 11175, 11191, 11216, 11250, 11272.
 Robertson, C., Senr., Gordon-street, Boort, 327, 11806, 11822.
 Robertson, Colin J. D., 23 Meakin-street, East Geelong, 9467.
 Robertson, E., 85 Flinders-street, Thornbury, 9952, 9957, 9992.
 Robertson, H., 257 Maribyrnong-road, Ascot Vale, 476, 11850, 11874, 11901.
 Robertson, Mrs. J. C. G., Benori, 53 Denmark-street, Kew, E.4, 8639, 8691, 8692.
 Robertson, J. W., Moyne Falls, Macarthur, 1023, 1024, 1025, 1027, 1028, 1029, 1030, 1033, 1034, 1040, 1041, 1042, 1819, 1865.
 Robertson, Miss Peggie, Nargoon, Gundagai, N.S.W., 523, 541, 562, 579, 601, 625, 694, 708, 10712, 10827, 10862, 10904, 10949, 11049, 11063, 11176, 11192, 11217, 11251.
 Robinson and Powell, 518 Murray-road, Preston, N.18, 3713, 3715, 3721, 3737, 3748.
 Robinson, Miss E. M., "Robinsdale," Werona P.O., via Smeaton, 10444, 10496.
 Robinson, George, "Spengue," Warrenbayne, 1816, 1837, 1853, 2777, 2778.
 Robinson, Mrs. J., Mitcham-road, Donvale, 8649.
 Robinson, Miss R., 10 Glengyle-street, Coburg, N.13, 7935.
 Robinson, Mrs. R., Robinsdale, Werona P.O., via Smeaton, 9113.
 Robinson, R., Werona P.O., via Smeaton, 3193, 3205, 3215, 3216, 3224, 3225, 3238, 3255, 3271, 3295.
 Robinson, T., and Co. Pty. Ltd., Spotswood, W.14, 12038.
 Rodda, Corrie S., Private Bag, Warracknabeal, 5, 6, 75, 77, 102, 103, 121, 122, 128, 133, 162, 164, 217, 224.
 Rodda, W. G., Thurso, Warracknabeal, 191, 209.
 Roddick, N., 32 Nelson-road, Camberwell, E.6, 4772, 4955, 4956.
 Rodwell, R. K., Merbein, 7866.
 Roe, R. H., Box 114, Shepparton, 11910, 11924, 11935, 11941.
 Rogers, J., 4 Patterson-street, Coburg, N.13, 9955.
 Rogers, Miss L., 21 Ballarat-street, Yarraville, W.13, 8147, 8252.
 Rogers, Mrs. M. and C. Beever, 54 McPherson-street, Footscray, W.11, 9736.

Millers

World Famous

"O.K." Spool!

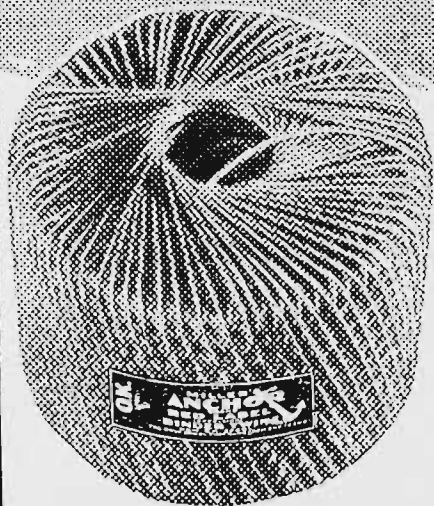
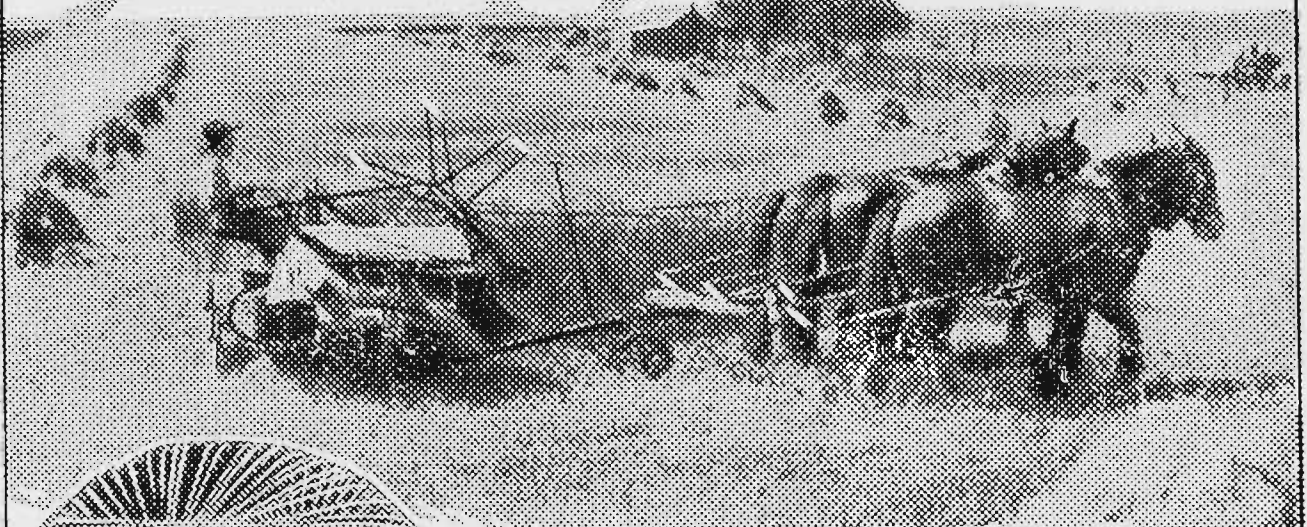

MILLER'S ANCHOR BRAND BINDER AND SEWING TWINES

PATON . 3A

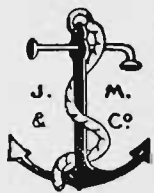

Nothing like the "O.K." spool has ever come the way of the Australian farmer. Wound in a patent fashion, the spool is firmly held to the last inch. Tangling, collapsing and waste are things of the past. The twine—Miller's Anchor Brand—is better than ever. Evenly spun from selected hemp, it is as tough as steel. Specify Miller's Anchor Brand Red Label Binder Twine on the "O.K." spool.

One half-pound 78 inch hank of Miller's "A" Grade Sewing Twine stitches 118 bags securely! Look for the Green Label. It's your guarantee!

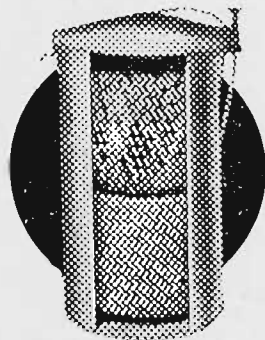

- Rogerson, Miss A., 23 Moffatt-street, Brighton Beach, S.5, 8818, 8819, 8827.
 Rollo, Mrs. C., 104 Kelp-street, Warrnambool, 8923, 8962, 9071, 9076, 9081, 9087, 9100, 9114.
 Rolls, C. O., 36 Shackell-street, Coburg, N.13, 10271.
 Ronney, Mrs., Kardella, Herald-street, Cheltenham, S.22, 8865, 8953.
 Ronney, Miss J. and Master A., Kardella, Herald-street, Cheltenham, S.22, 9959.
 Rooney, Miss E., Lytton, Barham, N.S.W., 8539, 8734, 8735, 8736, 8790.
 Rose, G. G., 739 Glenhuntly-road, Caulfield, S.E.8, 10178, 10196.
 Rosenberg, Miss Zelma, 5 Borrett-avenue, Malvern, 8399.
 Ross, Miss Chrissie, 8 Kemp-street, Thornbury, N.17, 8220.
 Ross, Mr. and Mrs. H., 195 Centre-road, Bentleigh, 9954, 9972.
 Ross, Miss Norma I., c/o Technical Art School, Ballarat, 8652.
 Ross, Mrs. S., 96 West Melbourne-road, Geelong, 7956, 8041, 8151.
 Ross, Mrs. S., 3 Dare-street, Coburg, N.13, 10174.
 Rowe, A., 13 Sussex-street, Moonee Ponds, W.4, 4200.
 Rowe, Mrs. G. C., Guys-road, Korumburra, 8857, 8887, 8893, 9018, 9037.
 Rowe, G. R., 48 Tarrengower-street, Yarraville, 11689.
 Rowe, John A., Kalimna West, 5678.
 Rowland, R. S., Warreek, 5732, 5738, 5758, 5779.
 Rowles, J. S., 1 Fenwick-street, Kew, E.4, 9800, 9826, 9840.
 Rowney, Mrs. E., 27 Master-street, Caulfield, S.E.8, 8763.
 Royle and Bertram, 483 Flinders-lane, Melbourne, 4571, 4576.
 Rudduck and Co. Pty. Ltd., Golden Vale, Coldstream, 1651, 1679, 1680, 1688, 1693, 1704, 1705, 1714, 1742, 2173, 2182, 2189, 2190, 2197, 2203, 2204, 2214, 2215, 2226, 2227, 2238, 2247, 2248, 2396, 2397, 2409, 2430, 2431, 2444, 2445, 2454, 2455, 2461, 2462, 2470, 2471, 2484, 2485, 2501, 2515, 2526, 2527, 2539, 2540, 5771, 5772.
 Ruffin, A. E., 241 Yarra-street, Geelong, 9857, 9936.
 Rumbold, John, Laanecoorie, 4504, 4505, 4519.
 Russell, Miss P. M., 84 Seymour-road, Elsternwick, S.4, 9530, 9531, 9532.
 Rutherglen Estates Pty. Ltd., Mount Ophir, Rutherglen, 6913, 6923, 6924, 6925, 6949, 6950, 6951, 6962, 7022, 7023, 7040, 7184, 7198, 7243, 7244, 7245.
 Ryan, Miss C., c/o Mrs. E. Marson, 524 Racecourse-road, Flemington, W.1, 8201.
 Ryan, Miss E., "Carmel," 8 Dods-street, East Brunswick, N.10, 10438.
 Ryan, Edward, 35 Studley Park-road, Kew, E.4, 10366.
 Ryan, John, Cosgrove, 489, 498, 524, 542, 563, 580, 602, 626, 649, 706, 815, 882, 10829, 10858, 10895, 10940, 11048, 11067, 11117, 11139, 11174, 11189, 11209, 11247, 11353.
 Ryan, John, No. 5, Cranham, Cosgrove, 10829, 10858, 10895, 10940, 11048, 11067, 11117, 11139, 11174, 11189, 11209, 11247, 11353.
 Ryan, "Snowie," Braybrook P.O., 11578.
 Sack, C., Box 12, Horsham, 10075, 10084.
 Saenger, Miss Mary, Linlithgow-road, Toorak, S.E.2, 699, 10738, 10831, 10926, 10954, 10978, 10994, 11006, 11050, 11065.
 Saenger, Miss Mary, and Miss Lorna Embling, Linlithgow-road, Toorak, S.E.2, 645.
 St. James' School, Brickwood-street, Gardenvale, 6585.
 St. Mary's School, Bairnsdale, 6365, 6388, 6406, 6432, 6444, 6457, 6479, 6527, 6563, 6564.
 Sale Agricultural Society, Sale, 5905.
 Salesian College, Sunbury, 1751, 1758, 1761, 1774, 1781, 1787, 1790, 1797.
 Sallaway, Miss Ethel, Mikado-street, Hamilton, Brisbane, Queensland, 8091, 8113, 8228.
 Salmond, J. B., "Glen Craig," Deer Park, 3341, 3390, 3486, 3489, 3490, 3493, 3495, 3496, 4210, 4211, 4212, 4217, 4218.
 Salvation Army Boys' Industrial Farm, Bayswater, 5762, 5794, 5799.
 Sammons, Miss E., 22 Illawarra-road, Glenferrie, E.2, 8489.
 Sammons, Miss N., 28 Illawarra-road, Hawthorn, E.2, 8750, 8751, 8784, 8785.
 Sampson, D., 33 Rupert-street, West Footscray, 3670, 3689, 3694, 3742, 3750.
 Sampson, F., 108 Argyle-street, St. Kilda, 4186.
 Sanders, Mrs. H., 83 Queen-street, West Coburg, 8512.
 Sanderson, L. and M., Hammond-road, Dandenong, 10992, 11045, 11062.
 Sanderson, R. F., Pleasant Hills, Kyneton, 2428.
 Sangster, R., Junr., 50 Victoria-crescent, Abbotsford, 9464.
 Sargood, W. E., and Sons, "Quat Quatta," Corowa, N.S.W., 3248, 3249, 3263, 3264.
 Sassella Bros., 160 Nicholson-street, Footscray, 477, 1828, 1829, 1836, 1842, 1850, 1862, 1871, 1872, 1873.
 Saunders, Miss Betty, c/o Technical Art School, Ballarat, 8590, 8780.
 Saunders, R. W., 7 George-street, East Brunswick, N.10, 10323.
 Sayers, C. E., 236 Lower-road, Heidelberg, N.22, 11364, 11374, 11388, 11404, 11418, 11431, 11444.
 Schaeche, Mrs. J., c/o State School 840, Bolwarrah, 10239.
 Schickerling, H., Box 24, P.O., Hopetoun, 3461, 3462.
 Schier, Arthur H. S., "Scotswood, Kernot, 1243, 1244, 1265, 1266, 1277, 1286, 1287, 1299, 1300, 1310, 1319, 1333, 1334, 1343, 1350, 1351, 1358, 1362, 1371, 1379, 1805.
 Schneider, E. C. T., 3 Spring-street, Preston, N.18, 9428.

- Scholes, Mrs. D., 15 Queen Victoria-street, Newington, Ballarat, 8159, 8333, 8410, 8432, 8436, 8439, 8467, 8934, 8948.
- Schutz, B. and E., 12 Bain-avenue, Merlynston, 9476, 9521.
- Scott Bros., Thomas-street, Dandenong, 355, 374, 402, 443, 5682, 5685, 5787, 5802.
- Scott, D. C. J., Dookie Agricultural College, Dookie, 10692.
- Scott, Mrs. E., 1 Tweedside Street, Essendon, W.5, 8122.
- Scott, H., and H. Bartram, "Glenard," Lower-road, Heidelberg, 840.
- Scott, J., 5 Wellington-street, Flemington, 11679, 11680.
- Scott, J. M., Whittington P.O., 1403.
- Scott, R., 112 Canterbury-road, Canterbury, 9568.
- Scott, Walter E. J., Baxter, 9326, 9354.
- Scriven, Mrs. H. J., 29 Bruce-street, Toorak, S.E.2, 9703, 9704.
- Scully, Mrs. C., 6 Westbury-grove, East St. Kilda, S.2, 8005, 8021, 8102, 8179, 8181, 8184, 8188, 8205, 8209, 8213, 8215, 8279, 8374.
- Searl, W. H., Dennison-street, Crookwell, N.S.W., 7374, 7401.
- Seddon, Donald, "Andon," 44 Belmont-road, Ivanhoe, 5526, 5533, 5536, 5539, 5540, 5544, 5553, 5554, 5584.
- Selman, Miss Jean, Ferndale-road, Upper Ferntree Gully, 8280, 8281.
- Semler, Miss Dorothy, Mundawadia, via Henty, N.S.W., 8528.
- Septumas, Miss Emily, 66 Wright-street, East Prahran, S.1, 10351.
- Seppelt, B., and Sons Ltd., 581-587 Collins-street, Melbourne, 7265, 7266, 7267, 7272, 7273, 7274, 7279, 7280, 7281.
- Sergeant, F. W., South-avenue, Moorabbin, 4546, 4547.
- Sewell, Dr. S. V., "Road's End," Berwick, 1654, 1663, 1676, 1699, 1707, 1708, 1720, 1726, 1727, 1733, 1736, 1740, 1744, 2147, 2410, 11267, 11282, 11283, 11297, 11315.
- Sexton, D., Newport P.O., 11742, 11752, 11766, 11779.
- Seymour, T. A., Lakes Entrance, 4602, 4608, 4773, 4778, 4790, 4793, 4800, 4814.
- Seymour, W., 8 Landale-place, Toorak, 10724, 10748, 10796, 10817, 10969, 10997, 11038.
- Seymour, W., and Miss Lorna Embling, 8 Landale-place, Toorak, 10882.
- Shackleton, Mrs. B. F., "Braidwood," Arthur-street, Eltham, 9746.
- Shallard Bros., 48 Mount-street, Heidelberg, N.22, 10262, 10299, 10300, 10333.
- Shallard, S. E., 48 Mount-street, Heidelberg, N.22, 10266.
- Sharp, John, and Sons Ltd., cr. Lorimer and Johnson streets, South Melbourne, 11590, 11591, 11592, 11598, 11599, 11602.
- Shaw, G. W., "Harefield," Nambrok, 11955, 11965.
- Shaw, J. G., c/o Gasworks, Frankston, 9564.
- Sheddon, R., 13 Morey-street, Wonthaggi, 4176, 4177.
- Sheehan, Miss M., Springfield, 5892, 5900, 5901, 5902.
- Sheehan, P., Junr., Springfield, 5876, 5880.
- Sheehan, P. J., Springfield, 5861, 5869, 5874, 5875, 5879, 5883, 5887, 5889.
- Sheffield, Miss Nancy, Somerville, 8206, 8210.
- Sheldrake, C. E., 21 Charles-street, Burwood, E.13, 9419.
- Sheldon, W., Pakenham East, 3363, 3626.
- Shelton, Mrs. W. J., "Tooroonga," Romsey, 7964, 8035, 8112, 8238, 9085, 9106.
- Shepherd, James, 13 Church-street, Geelong West, 3458, 3459, 3469, 3476.
- Sherlock, Mrs. Irene E., 23 Latrobe-street, Oakleigh, 9399.
- Shillito, F., Yendon, 11738, 11743, 11807.
- Shillito, Frederick W., "Cairney Hill," Yendon, 323, 328, 333, 342, 346, 357, 362.
- Shingler, Mrs. Alva M., 41 Tooronga-road, Malvern, S.E.5, 8878, 8931, 8999, 9028.
- Shinn, H. H., 33 Canterbury-street, Flemington, W.1, 11731, 11734, 11753, 11781, 11782, 11798, 11834, 11840, 11860, 11882, 11886, 11894, 11897.
- Shoppee, Mrs. V. A., 605 Melbourne-road, Spotswood, 8812.
- Shore, L. W., and Son, 17 Harcourt-avenue, Caulfield, S.E.S, 3863, 3864, 3869.
- Sidebottom, J. W., Box 17, Toora, 4539.
- Siebel, J., Thomastown, 5708.
- Sime, W. W., Lyndhurst, 11814, 11835, 11890.
- Simon, Mr. and Mrs. K. C., 21 Harrow-street, Box Hill, E.11, 10087.
- Simpson, A. J., "Clifton," Hamilton, 902, 914, 915, 916, 921, 922, 923, 944, 945, 946, 951, 955, 956, 965, 970, 971, 977, 1820, 1855.
- Simpson, Miss E. M., 8 Millward-street, Brunswick West, 9269.
- Simpson, F. S., "Gunnawarra," Gulargambone, N.S.W., 916.
- Simpson, Miss L., 54 Albert-road, South Melbourne, 8488.
- Simpson, Mrs. T., Private Bag, Nariel, Cudgewa, 8395.
- Simpson, T. E., Ferntree Gully, 1412.
- Sinclair, Graham, Haddon, 4096, 4102, 4114, 4540, 4544.
- Sinclair, J., 14 Hatter-street, Oakleigh, S.E.12, 10235.
- Sipthorp, R., 57 Cowper-street, Footscray, W.11, 10170.
- Skelton, Albert, Braybrook P.O., 11572.
- Skelly, J. L., 297 Tyler-street, Preston, N.18, 9244, 9245.
- Skene, Miss Margaret, "Rubislaw," Barwon Heads, 9606, 9610.
- Slaney, H. B., Box 51, Mornington, 1949, 1955, 1965, 1971, 1972, 1976, 1977, 1990, 1991.
- Slater, Miss M., 3 New-street, Brighton Beach, 9215.
- Smart, Miss Vola, "River View," Fisher's-parade, Ascot Vale, 9427.
- Smee, C. R., 26 Hartington-street, Elsternwick, S.4, 9580, 9581.
- Smee, Mrs. C. R., 26 Hartington-street, Elsternwick, S.4, 10469.
- Smeeton, E., 3 Malakoff-street, East St. Kilda, 9368.

- Smerdon, C., 30 Cecil-street, Yarraville, W.13, 11705.
 Smith, Miss Dora E., Box 1888, G.P.O., Melbourne, 8383.
 Smith, E., 132 Melrose-street, North Melbourne, 11670.
 Smith, E. C., 27 Hull-street, Richmond, E.1, 10037.
 Smith, E. L., and Son, "Homeleigh," Woodend, 1754, 1756, 1759, 1760, 1764, 1771, 1775, 1778, 1779, 1780, 1784, 1789, 1792, 1796.
 Smith, Miss G. M., 19 Grandview-street, Moonee Ponds, W.4, 8953, 8966, 8970, 8990.
 Smith, H., Capon-street, Oakleigh, 11824, 11846.
 Smith, H. C., 108 Skipton-street, Ballarat, 9252.
 Smith, Miss Joyce, Sheffield, Tasmania, 8098.
 Smith, J. M., c/o G.P.O., Melbourne, 18, 19, 28, 29, 51, 52, 53, 132, 145, 146.
 Smith, Miss L., 16 Fairlie-street, Yarraville, W.13, 8856.
 Smith, L. L., 402 Heidelberg-road, Fairfield, N.20, 11614, 11626, 11638.
 Smith, L. L., "Vaucluse," Tower-avenue, Alphington, 11695, 11700.
 Smith, Miss Margaret, 12 Stanhope-street, Mont Albert, 722, 743, 10289, 11291, 11414.
 Smith, Miss Marjorie, Clifford-street, Warragul, 389, 730, 11316.
 Smith, Mrs. M. Harvey, Upper Beaconsfield, 8831.
 Smith, Miss P., 268 Whitehorse-road, Blackburn, 9776.
 Smith, Miss Patricia, 29 Parkside-street, Elsternwick, 10325.
 Smith, Mrs. P. A., "Laurex," 7 Stornaway-road, Burwood, E.13, 8546, 8550, 8553, 8554, 8556, 8557, 8581, 8594, 8599, 8600, 8602, 8620, 8621, 8634, 8635, 8654, 8655, 8686, 8687, 8695, 8696, 8697, 8787, 8788, 8789.
 Smith, Miss R., 16 Fairlie-street, Yarraville.
 Smith, S., and Son Ltd., Angaston, S.A., 6935, 6936, 6952, 6953, 6963, 6985, 6986, 6995, 6996, 7004, 7005, 7029, 7049, 7050, 7140, 7141, 7142, 7160, 7161, 7170, 7212, 7224, 7225, 7253, 7304.
 Smith, Miss S. Wallace, "Kilwinning," Balaclava-road, East St. Kilda, 10265.
 Smith, Mrs. V. A., 36 Princes-street, North Williamstown, W.16, 9200.
 Smith, W. J., 1424 Sturt-street, Ballarat, 7897.
 Smithson, C. H., 41 Victoria-parade, Collingwood, 839, 857, 860, 861.
 Smyth, Lady, Balmoral, 9722, 9723.
 Snelling, W. A., Donald-street, Highett, 1659, 1703, 1716.
 Snodgrass, Mrs. A., Pakenham East, 9103, 9116.
 Snodgrass, Robert, Pakenham East, 2996, 3056, 3088, 3089, 3109, 3110, 3234, 3235, 3251, 3267, 3310, 3311, 10548, 10552, 10587, 10670, 10672.
 Snow, A., 16 Gilmour-street, Coburg, N.13, 10360.
 Sobey, Charles Gordon, Longerenong Agricultural College, Dooen, 10647.
 Sparre, Miss Francie, 11 Gillies-street, Fairfield, N.20, 8195.
 Special School, Bell-street, Fitzroy, 6682, 6701, 6702, 6717, 6760, 6761, 6762, 6777, 6778.
 Special School, Travancore, Flemington-street, Flemington, W.1, 6141, 6149, 6158, 6166, 6177, 6187, 6198, 6532, 6765, 6766, 6767, 6768.
 Splatt, T. J., "Allambi," Weering, 1409, 1485, 1516, 1557, 1591.
 Sproat, W., and Co., Box 60, Donald, 2029, 2030, 2049, 2050, 2076, 2077.
 Spurr, Miss Elsie, Bacchus Marsh, 7534.
 Stafford, Mrs. W., Tantanoola, S.A., 8530, 8532.
 Stancombe, Miss N. R., 8 Camden-street, East St. Kilda, 8969, 8989, 9059.
 Stanhope and District Co-operative Dairy Co. Ltd., Box 55, Stanhope, 6810, 6818, 6831.
 Stanley Cheese Factory, c/o Robertson and Gardner, 452 Flinders-lane, Melbourne, 6804.
 Stanley Wine Co., Clare, S.A., 6966, 7024, 7030, 7251.
 Stansfield, C. J., 134 Wingrove-street, Fairfield, N.20, 9485.
 Stant, Mrs. F. E., 28 Dunoon-street, Murrumbena, 4339, 4346, 4354, 4366.
 Stanton's Squab Farm, North-road, Reservoir, 5154, 5169, 5175, 5176, 5177, 5178, 5179, 5180, 5181, 5182, 5183, 5184, 5185, 5186, 5187, 5188, 5189, 5190, 5191, 5192, 5193, 5194, 5195, 5196, 5197, 5218.
 Starritt Bros., North-West Mooropna, via Tatura, 1996, 1997, 2007, 2008, 2027, 2028, 2046, 2047, 2058, 2059, 2074, 2075, 2086, 2103, 2104, 2116, 2117, 2126, 2127, 2132, 2133, 2139, 2140, 2748, 2749, 2754, 2755.
 Starritt, Mrs. G., "Kelso Park," North-West Mooropna, via Tatura, 8954, 9075, 9080, 9086, 9099, 9112.
 Starritt, G. R., North-West Mooropna, via Tatura, 10543, 10566, 10634, 10638, 10661.
 Starritt, N. G., North-West Mooropna, via Tatura, 10684, 10696.
 State School No. 2970, Arawata, via Kardella, 6218, 6283, 6517, 6519, 6520, 6547, 6565, 6566, 6567, 6568, 6569, 6570, 6571, 6666, 6667, 6668, 6694, 6695, 6708, 6709, 6710, 6711, 6725, 6749, 6750, 6751, 6771, 6772, 6773, 6774, 6775, 6792.
 State School (Central), Auburn, 6314, 6706.
 State School No. 33, Dana-street, Ballarat, 6364, 6789.
 State School, Berriwillock, 6294, 6321, 6363, 6387, 6431, 6473.
 State School, Berwick, 6034, 6040.
 State School No. 3612, Bona Vista, via Warragul, 6059, 6241, 6358, 6423.
 State School, No. 4151, Boys' Home, Box Hill, 5918, 6966, 6056, 6070, 6170, 6184, 6230.
 State School No. 4304, Daly-street, Brunswick, 6057, 6058, 6223, 6231, 6240, 6246, 6254, 6255, 6265, 6267, 6273, 6274, 6286, 6287, 6310, 6334, 6344, 6357, 6373, 6394, 6408, 6422, 6447, 6540, 6681, 6700, 6715, 6729, 6730, 6758, 6776.

See me at
the **ALL-**
ELECTRICAL
EXHIBITION



Mr. GEORGE ROBOT

ALSO—

THE ELECTRICAL MAN

THE HALL OF MAGIC

THE COURT OF LIGHT

The All-Electric Kitchen and Restaurant
and Countless other interesting features!

EXHIBITION
BUILDING

September 14th to October 5th

Open Continuously—11.30 a.m. to 10.30 p.m.

MATTHEW LANG & CO. WHOLESALE & FAMILY

Wine & Spirit Merchants.

W. W. Senior, F. W. Stacey.
57 MARKET STREET.

Telephone 267 Central.

lxxvi.

LIST OF EXHIBITORS.

- State School No. 2230, Caniambo, 6062, 6063.
State School No. 773, Glenhuntly-road, Caulfield, 6638.
State School, Cobram, 6583, 6716, 6793.
State School, Cowwarr, 5912, 5916, 5992, 5993, 6002, 6011, 6016, 6017, 6021, 6027, 6029, 6035, 6041, 6052, 6112, 6115, 6154, 6163, 6168, 6175, 6193, 6614, 6619, 6637.
State School No. 731, Cressy, 6069, 6299, 6326, 6352, 6572.
State School, Derby, 5927, 5930, 5931, 5937, 5938, 5939, 5954, 5975, 5981, 5996, 6074, 6075, 6117, 6120, 6654, 6690, 6707.
State School, Devenish, 5948, 6005, 6010, 6014, 6015, 6039, 6044, 6047, 6054, 6060, 6113, 6116, 6118, 6119, 6122, 6124, 6125, 6126, 6127, 6130, 6131, 6135, 6142, 6150, 6159, 6167, 6172, 6178, 6188, 6192, 6196, 6224, 6225, 6232, 6242, 6243, 6289, 6313, 6336, 6346, 6359, 6380, 6400, 6424, 6437, 6452, 6470, 6484, 6492, 6533, 6602, 6603, 6611, 6616, 6622, 6623, 6625, 6626, 6649, 6659, 6653, 6658, 6662, 6684, 6705, 6718, 6737, 6743, 6744, 6748, 6769, 6770.
State School (Higher Elementary), Donald, 6303, 6304, 6419, 6420, 6521, 6522, 6754, 6755.
State School No. 3428, Doomburrin, via Fish Creek, 6435, 6469.
State School, East Burwood, 7430, 7431, 7432, 7433, 7434, 7435.
State School (Elementary), Euroa, 6685.
State School, Fryerstown, 7485, 7486, 7487, 7488, 7489, 7490.
State School, Gladysdale, 6448, 6449, 6466, 6467.
State School No. 3703, Grange-road, Glenhuntly, 6217, 6227, 6272, 6282, 6361, 6665, 6691, 6692, 6693, 6723, 6724.
State School No. 1148, Glen Iris, 6295, 6296, 6297, 6298, 6322, 6323, 6324, 6325, 6366, 6389.
State School, Gnotuk, 6136, 6137, 6144, 6145, 6152, 6153, 6160, 6161, 6162, 6174, 6179, 6180, 6181, 6199, 6605, 6606, 6612, 6613, 6617, 6618, 6627.
State School No. 2250, Granya, via Tallangatta, 6071, 6072, 6073.
State School, Gundowring, 6554.
State School, Haddon, 6092, 6093, 6544, 6545, 6558, 6586.
State School No. 3058, Hall's Gap, 6236, 6292, 6320, 6351, 6414.
State School (Higher Elementary), Hampton, S.7, 6369, 6418.
State School, Harcourt, 7506, 7507, 7508, 7509, 7510, 7511.
State School, Harcourt North, 7473, 7474, 7475, 7476, 7477, 7478.
State School, Hastings, 7436, 7437, 7438, 7439, 7440, 7441.
State School, Heath Hill, Lang Lang, 6315, 6381, 6409, 6425.
State School No. 3315, Kinglake (Central), via Whittlesea, 6082, 6088, 6097, 6098, 6103, 6108, 6111, 6591, 6592, 6954, 6595, 6597, 6598, 6643, 6644.
State School No. 3569, Laver's Hill, 6086, 6095, 6102, 6110, 6589, 6593, 6596.
State School No. 1120, Lindenow Flat, 5932, 5933, 5940, 5949, 5950, 5955, 5957, 5959, 5960, 5961, 5963, 5988, 5989, 5990, 5991, 5994, 5999, 6004, 6007, 6008, 6009, 6012, 6013, 6018, 6022, 6030, 6146.
State School No. 415, Macedon Upper, 5947, 5951, 5952, 5958, 5962, 5964, 5965, 5968, 5995, 6020, 6024, 6026, 6028, 6033, 6037, 6042, 6045, 6051, 6134, 6140, 6148, 6164, 6191.
State School No. 1952, Mandurang, via Bendigo, 6559, 6629, 6639.
State School (Central), Spring-road, Malvern, 6396, 6397, 6398, 3399, 6436.
State School, Mologa, 6076, 6443, 6456, 6498, 6508.
State School, Moonee Ponds West, 6200, 6201, 6202, 6204, 6205, 6206, 6207, 6208, 6209, 6210, 6211, 6212, 6213, 6214, 6228, 6235, 6250, 6263, 6562.
State School, Moorooduc, 6285, 6465, 6482, 6490, 6497, 6633, 6641, 6735, 6742, 7462, 7463, 7464, 7465, 7466, 7467.
State School No. 3642, Mount Evelyn, 6663, 6664, 6689, 6720.
State School No. 2172, Mulgrave, 6574, 6575, 6576, 6577, 6578, 6579, 6580, 6581, 6582.
State School, Murrumbeena, 6305, 6306, 6307, 6308, 6309, 6329, 6330, 6331, 6332, 6333, 6370, 6371, 6372, 6392, 6393, 6421, 6528, 6529, 6530, 6531, 6674, 6675, 6676, 6677, 6678, 6679, 6680, 6699, 6714, 6728, 6756, 6757.
State School, Mystic Park, 6259, 6560, 6721, 6722.
State School No. 3708, Nanneella Estate, 6049, 6050, 6065, 6066, 6077, 6079.
State School No. 2924, Narre Warren, 5915, 6038, 6043, 6046, 6553, 6634, 6736, 6759.
State School No. 3139, Wales-street, Northcote, 5917, 6434, 6446, 6476, 6483, 6511, 6512.
State School, Notting Hill, 6556, 6557.
State School No. 3401, Nyora, 6244, 6251, 6252, 6253, 6300, 6301, 6327, 6342, 6368, 6390, 6391, 6407, 6416, 6417, 6460, 6461, 6462, 6501, 6502, 6503, 6538, 6539, 6549, 6550, 6551, 6552, 6573, 6632, 6646, 6671, 6696, 6697, 6698, 6726, 6727.

PATENTS & TRADE MARKS

GEORGE A. U'REN, PATENT ATTORNEY,

"Henty House," 499 Little Collins St. (near William St.), Melbourne.

LIST OF EXHIBITORS.

lxxvii.

- State School, Brine-street, Oakleigh South, 5920, 5921, 6247, 6248, 6249, 6256, 6257, 6258, 6261, 6262, 6263, 6268, 6269, 6270, 6277, 6278, 6279, 6280, 6316, 6317, 6318, 6337, 6338, 6347, 6348, 6349, 6360, 6361, 6382, 6383, 6384, 6385, 6386, 6401, 6402, 6403, 6404, 6405, 6410, 6411, 6412, 6413, 6426, 6427, 6428, 6429, 6430, 6438, 6439, 6440, 6441, 6453, 6454, 6463, 6464, 6471, 6472, 6477, 6478, 6485, 6486, 6487, 6493, 6494, 6505, 6506, 6507, 6514, 6515, 6516, 6518, 6523, 6524, 6525, 6526, 6534, 6535, 6536, 6541, 6542, 6543, 6686, 6687, 6688, 6738, 6739, 6740, 6745, 6746, 6747, 6795, 6796.
- State School, Pakenham, 6733.
- State School, Army-road, Pakenham, 7491, 7492, 7493.
- State School, Pakenham Upper, 7479, 7480, 7481, 7482, 7483, 7484.
- State School No. 2961, Pearce-dale, 5953, 6006, 6064, 6128, 6190, 6194, 6234.
- State School, Pomonal, via Stawell, 6114.
- State School No. 3957, Powelltown, 5998, 6080, 6083, 6084, 6085, 6089, 6090, 6091, 6100, 6101, 6104, 6105, 6109.
- State School, Quarry Hill, Bendigo, 6354, 6355, 6356, 6672, 6673, 6713.
- State School No. 4120, Ringwood North, 6239.
- State School No. 2579, St. James, 5923, 5926, 5929, 6078, 6121, 6123, 6185, 6193, 6609, 6635, 6648, 6652, 6657, 6659.
- State School No. 267, Sandringham, 6275, 6288, 6311, 6335, 6345.
- State School, Scotsburn, 6081, 6087, 6096, 6156, 6157, 6165, 6171, 6176, 6186, 6450, 6468, 6504, 6513, 6555, 6584, 6590, 6601, 6610, 6615, 6621, 6624, 6636, 6642, 6647, 6660, 6661, 6794.
- State School No. 2656, Somerville, 6219, 6220, 6221, 6222, 6229, 7442, 7443, 7444, 7445, 7446, 7447, 7448, 7449.
- State School, South Ravenswood, 7500, 7501, 7502, 7503, 7504, 7505.
- State School, Staghorn Flat, via Wodonga, 5924.
- State School, Stalker, 6099, 6143, 6151, 6173, 6604.
- State School No. 502, Stawell, 6237, 6238, 6281, 6546, 6790, 6791.
- State School, Strathkellar, 5906, 5907, 5908, 5909, 5910, 5919, 5922, 5925, 5928, 5934, 5935, 5936, 5941, 5942, 5943, 5944, 5945, 5946, 5956, 5969, 5970, 5971, 5972, 5973, 5974, 5975, 5977, 5978, 5979, 5980, 5982, 5983, 5984, 5985, 5986, 5987, 5997, 6000, 6001, 6019, 6023, 6025, 6031, 6032, 6036, 6053, 6067, 6068, 6094, 6106, 6107, 6129, 6132, 6133, 6138, 6139, 6147, 6155, 6169, 6183, 6189, 6197, 6203, 6284, 6340, 6341, 6367, 6415, 6433, 6445, 6458, 6459, 6474, 6475, 6480, 6481, 6488, 6489, 6495, 6496, 6499, 6500, 6509, 6510, 6548, 6587, 6588, 6599, 6600, 6607, 6608, 6620, 6630, 6631, 6640, 6645, 6651, 6655, 6656, 6669, 6712, 6752.
- State School No. 3219, Tyabb, 6245, 6260, 6264.
- State School, Tyabb Lower, 7456, 7457, 7458, 7459, 7460, 7461.
- State School, Tyabb Upper, 7450, 7451, 7452, 7453, 7454, 7455.
- State School, Wantirna, 7468, 7469, 7470, 7471, 7472.
- State School No. 2015, Winchelsea, 5911, 6055, 6061, 6271, 6442, 6453, 6719.
- State School No. 691, Yandoit, 5967, 6003, 6048, 6182, 6215, 6216, 6220, 6233, 6537, 6628, 6734, 6741.
- State School No. 2832, Yarraville, 6683, 6731, 6732, 6763, 6764.
- Statham, J., 58 Hunter-street, Malvern, 9376.
- Statton, K., c/o "Yarraview," Lilydale, 10640.
- Stead, Miss Gwen, "Clover Cottage," Berwick, 401, 697, 729, 11134, 11162, 11184, 11200, 11232, 11260.
- Steen, Miss Enid, 21 Belgrave-street, Coburg, 7930.
- Stee, V., 624 High-street, Northcote, N.17, 10407.
- Stein, Mr. and Mrs. J. L., "Maritimo," Pt. Nepean-road, Seaford, 10080.
- Stein, J. L., Box 98a, G.P.O., Melbourne, 5470, 5474.
- Stephens, Dr. F. G., 12 Collins-street, Melbourne, 1667, 1671, 1685, 1696, 1710, 1724, 1745, 1748.
- Stephens, H. H., Loudon-street, California Gully, Bendigo, 4378, 4379.
- Stephens, Dr. W., 120 Collins-street, Melbourne, 3648, 3652, 3674, 3678, 3688, 3693, 10090.
- Stevens, Mrs. N., 1 Raleigh-street, Thornbury, 9494.
- Stevens, T. J., 309 Darling-street, Ballarat, 4170.
- Stevens, Miss W., 16 Spencer-street, Preston, 11727, 11762, 11883.
- Steventon, H. E., 316 Station-street, North Carlton, 10040.
- Steward, F., 9 Albion-street, St. Kilda, S.2, 10381.
- Stewart, A. J., "Oaklyn," Toolamba West, 5658, 5727, 5742, 5780, 5785.
- Stewart, Mrs. M., "Eggleston," Carrum-street, Oakleigh, S.E.12, 8397.
- Stewart, Miss T., 68 Primrose-street, Essendon, W.5, 8643, 8644.
- Stewart, Dr. W. A., Monegetta, 2563, 2575, 2581, 2596, 2597, 2606, 2612, 2627.
- Stipek, A., 23 Railway-place, Footscray, W.11, 3741, 3762, 3769.
- Stipek, Albert, 65 Tooronga-road, Hawthorn, 3594, 3595, 3601.
- Stirton, Miss Jessie, Auburn Vale, Inverell, N.S.W., 627, 707, 11121, 11145, 11215, 11411, 11437.

THE YORKSHIRE INSURANCE Co. Ltd.

THE LEADING LIVE STOCK Co. in the World.

Full particulars apply at Office on Show Grounds, or 26 QUEEN ST.

lxxviii.

LIST OF EXHIBITORS.

- Stitt, J. C., 5664, 5667, 5669, 5670, 5671, 5850.
Stock, Miss Gladys, 100 Atherton-road, Oakleigh, S.E.12, 8314, 8346, 8348, 8354.
Stokes, Albert, 3 Bloomberg-street, Abbotsford, N.9, 45, 63, 64, 65, 66, 127, 131, 141, 142, 251, 252, 253, 264, 265.
Stokes Charles, Eureka-street, Ballarat East, 62, 85, 172, 173.
Stokes, R., 30 Islington-street, Collingwood, N.5, 254, 266, 267.
Stokes, W., 103 Hedderwick-street, Essendon, 4241.
Stone, Mrs. Alice, Poplar-road, Royal Park, 8380, 8388, 8537.
Stone, H., Junr., Cohuna, 5838, 5843.
Stone, Miss Margaret, 51 South-road, Brighton Beach, S.5, 8479.
Stoneman, J. W., Campbell-street, Briar Hill, 3481, 4227, 4234.
Storey, Bert, Mundale Stud, Teddywaddy, 72.
Storey, Mr. and Mrs. G. A., 9 Balfour-street, Middle Brighton, S.6, 9900.
Storey, Master Jack, 376 Rathdown-street, North Carlton, 3618, 3620.
Stott, George, 281 Auburn-road, Auburn, 5517, 5538, 5565, 5583.
Stout, Mrs. M. M., 6 Cassell-street, Hawksburn, 10490, 10491, 10506, 10507, 10533.
Stratmann, Carl, 116 Kooyong-road, Armadale, S.E.3, 9585, 9586.
Stray, A., Top Notch Poultry Yards, 36 Talbot-avenue, East St. Kilda, S.2, 4080, 4084, 4085.
Stray, L. C., Union-street, Kilmore, 785, 793, 802, 853.
Strong, H., 19 Little Lothian-street, North Melbourne, 825.
Strongman, W., 41 Waverley-street, Essendon, 10322.
Stuart, Miss C. R., 24 Staughton-road, Glen Iris, S.E.6, 8072, 8191, 8243.
Sudholz, R. J., Olive Hills, Rutherglen, 11957, 11968.
Sumerford, Bill, Braybrook P.O., 11571.
Summons and Graham Ltd., 24 Dixon-street, Parramatta, N.S.W., 7375, 7402.
Sunshine Club, 9 Radcliffe-street, South Kensington, 11950.
Sutcliffe, Mrs. H., 1 Holberg-street, Moonee Ponds, 10384.
Suter, Mrs. P. H., "Parvista," 42 Jervois-street, St. Leonards, Glenelg, S.A., 506, 532, 586, 613.
Sutherland, Miss Dorothy, Welshpool, 11241, 11284, 11298.
Sutherland, G., 206 Plenty-road, Heidelberg, 3603, 3606.
Sutherland, Keith, Thologolong, via Wodonga, 1039.
Sutterby, Mrs. R., 18 Gillman-street, Upper Hawthorn, 8329, 8419.
Sutton, Mr. and Mrs. A. L., 74 Hawthorn-road, Caulfield, 10130.
Swan, Mrs. H., c/o Mrs. D. Johnston, Larpent, 8216, 8231.
Swan, J. L., 33 Richardson-street, Essendon, 10382.
Swanpool and Moorngag Butter Making and Dairy Co-op. Co. Ltd., Swanpool, 6869.
Synon, J. E., "Broadway," Reservoir, 9348.
Taafe, Miss B. A., c/o H. H. Shinn, 33 Canterbury-street, Flemington, W.1, 11733, 11767.
Tacon, H. N., 16 Maitland-street, Glen Iris, 3738.
Tahbilk Pty. Ltd., Chateau Tahbilk, Tabilk, 6915, 6965, 7015, 7069, 7113.
Talbett, Merton, 367 Bridge-road, Richmond, E.1, 4810, 4811, 4812, 4813, 4823, 4824, 4830, 4833.
Tallangatta Butter Factory and Creamery Co. Ltd., Tallangatta, 6873.
Tandarook Co-operative Cheese Factory, Box 18, Cobden, 6801, 6811, 6825, 6833.
Tardrew, Mrs. M., 62 Gardiner-parade, Glen Iris, 8844, 8848, 8869.
Tasker, Miss D., 6 Union-road, Surrey Hills, 658.
Tasker, Mrs. L., 6 Union-road, Surrey Hills, 8845.
Tate, J. H., 432 Swan-street, Burnley, E.1, 10343, 10345.
Tatterson and Carrigg, 8 Garden-street, Essendon, W.5, 5259.
Tatura Calf Club, Tatura, 1347.
Taylor, A. J., Smeaton, 11958, 11975.
Taylor, Mrs. Allan, "Illilliwa," Frankston, 10166.
Taylor, C. D., 32 Warde-street, Bairnsdale, 716, 741, 11007, 11044, 11058, 11066, 11076, 11088, 11093, 11334, 11344, 11350.
Taylor, D. O., 14 Talbot-crescent, Canterbury, 9960, 9995.
Taylor, D. R., Fyansford, 11954, 11964.
Taylor, Mrs. E., Metung, 8837.
Taylor, Miss Eileen, 128 Cochrane-street, Garden Vale, 7539.
Taylor, E. C., and E. G. McDonald, Mesdames, Blackwoods Kennels, Wesburn, 9794, 9831, 9837.
Taylor, F., Wells-road, Chelsea, S.15, 3509, 3510, 3537, 4101, 4113, 4132, 4266, 5254, 5297.
Taylor, Dr. G. S., 74 Wheatley-road, Bentleigh, 9894.
Taylor, George W., 288 St. Kilda-street, Middle Brighton, S.5, 10176.
Taylor, J. M., Box 64, Shepparton, 46.
Taylor, W., "Glenisla," Smeaton, 11959, 11976.

C O - O P E R A T E

Consign your Produce and Stock to, and purchase your requirements from:—

VICTORIA & NORTH CO-OPERATIVE CO. LTD.

492 FLINDERS LANE, MELBOURNE, C.1.

LIST OF EXHIBITORS.

lxxix.

- Taylor, W. D., Kent Farm, Spring Vale, 361.
 Teagle, Miss R. C., 14 Tennyson-street, Kensington, W.1, 8642.
 Teague, L. J. J., Torwood Guernsey Stud, Riddell, 1656, 1668, 1711, 1725, 1738, 1747.
 Tedstone, W., Whitehorse-road, Balwyn, 3998, 4014, 4016, 4023, 4034, 4036, 4038, 4041, 4361, 4372.
 Teese, W. E., Police Station, Montague, 11998, 12010.
 Telford Bros., Mt. Pleasant, St. Arnaud, 2705, 2706, 2711, 5651.
 Testro, Mrs. R., 244 Church-street, Richmond, E.1, 8351, 8474, 8475.
 Thiele, August, Main-road, Doncaster, 7561, 7571, 7646, 7668, 7680, 7758, 7783, 7826, 7831, 7856.
 Thiele, Everard, Church-road, Doncaster, 7749, 7755, 7764, 7772, 7777, 7781, 7788, 7812, 7825, 7829, 7838, 7851.
 Thiele, F. E., 34 Mitcham-road, Mitcham, 7570, 7601, 7639, 7645, 7661, 7679, 7697, 7723, 7750, 7751, 7757, 7768, 7774, 7790, 7798, 7830, 7839, 7842, 7845, 7846, 7872, 7875.
 Thiele, J. F., Mitcham-road, Donvale, 7562, 7576, 7581, 7584, 7602, 7607, 7669, 7683, 7688, 7698, 7759, 7765, 7784, 7791, 7792, 7814, 7822, 7835, 7857.
 Thiele, Mrs. J. F., Mitcham, 8234.
 Thiele, W. A., Old Orchard, Doncaster, 7546, 7608, 7614, 7619, 7629, 7752, 7753, 7760, 7761, 7766, 7767, 7769, 7770, 7775, 7776, 7778, 7779, 7785, 7786, 7793, 7794, 7796, 7797, 7799, 7800, 7802, 7803, 7804, 7805, 7808, 7809, 7815, 7816, 7818, 7819, 7823, 7824, 7827, 7828, 7832, 7833, 7836, 7837, 7840, 7841, 7843, 7844, 7847, 7848, 7852, 7853, 7854, 7855, 7858, 7859.
 Thomas, Mrs. A., 33 Power-street, Dandenong, 4478, 4484.
 Thomas, Miss D., Box 15, Whittlesea P.O., 8979, 9109.
 Thomas, Mrs. D., 79 Surrey-road, South Yarra, S.E.1, 8520, 9206.
 Thomas, Mrs. D. E., Bond-street, Long Gully, Bendigo, 8322, 8357.
 Thomas, Mrs. F. J., 26 Lansell-road, Toorak, 7982, 8036, 8327, 8386, 8402.
 Thomas, Graham, 1 Albert-avenue, Oakleigh, S.E.12, 3343, 3344, 3566, 3563, 3568, 3571, 3572, 4257.
 Thomas, G. E., Longerenong Agricultural College, Dooen, 10682.
 Thomas, Mrs. S., 16 Draper-street, Albert Park, 8669, 8672, 8676, 8680.
 Thomas, S. R., "Pineview," Miners' Rest, 1992, 1993, 1999, 2012, 2013, 2037, 2062, 2063, 2081, 2087, 2109, 2122, 2129, 2746, 4553.
 Thompson, Miss Enid, c/o R. M. Cuthbertson, 396 Flinders-lane, Melbourne, 10917, 10933.
 Thompson, J., 160 The Avenue, Parkville, N.2, 9306, 9307, 9308, 9309.
 Thompson, Mrs. M. L., 15 Hume-street, Armadale, S.E.3, 8257.
 Thompson, R., 12 Huntington-grove, East Coburg, 9991.
 Thompson, R., c/o St. Kilda Motor Cycle Club, 61 High-street, St. Kilda, S.3, 11665.
 Thompson, Mrs. R. I., 9 Second-avenue, East Kew, E.4, 9587.
 Thompson, Thomas D., and Sons, "Hazelbank," Myrning, 55, 233.
 Thomson, A., Outtrim, 517, 1841, 10847, 10875, 10986, 11011, 11022, 11112.
 Thomson, C., North Monegetta, 10542, 10625.
 Thomson, R. J., and Son, Brim, 50, 231.
 Thomson, Robert, and Sons, Box 80, Geelong, 3007, 3030, 3031, 3051, 3052, 3103, 3104, 3128, 3129, 3152, 3153, 3247, 3261, 3282, 3283, 3306, 3307, 3321, 3322, 3334, 3335.
 Thorn, Major P. J., c/o Australasian Pioneers' Club, Sydney, N.S.W., 10155.
 Thornton, James C., Bloomfield, Waai, 189, 207.
 Thornton, T., Junr., Waai, 10541.
 Thurgood, Miss S., Box 9, Hamilton, 8010.
 Tilley, A., 28 Birdwood-street, Box Hill South, E.11, 11708, 11709.
 Tink, Miss Alma, Serviceton North, 7920.
 Tippett, Gilbert T. W., Glengyron, Dean, 906.
 Tomlinson, W., Central Mission Boys' Farm, Tally Ho, 10666.
 Tonkin, Mrs. C. H., 681 Nicholson-street, North Carlton, 10440.
 Tonkin, Miss W. B., 50 Clarence-street, Elsternwick, S.4, 7915, 8607, 8830.
 Toose, G. C. and A. W., Smeaton, 5645, 5656.
 Tope, Miss L., 1 Railway-avenue, Middle Brighton, 3617, 3619, 4123, 4162, 4163, 4165, 4166.
 Topper, George, Box 11, Beaufort, 5650, 5655, 5681, 5683, 5700.
 Towers, A. J., Beech Forest, 5857, 5860, 5867, 5868, 5871, 5873, 5878, 5882, 5888.
 Townsend, W. E., Longerenong Agricultural College, Dooen, 10677.
 Tranter Bros., "Woodpark," Derrinal, 1272, 1324, 1325, 1326, 1338.
 Tredrea, S., Cooma, via Tatura, 11904, 11913, 11920, 11927, 11930, 11939, 11945, 11948.
 Trenery, Mrs. A. H., Post Office, Beac, 8840, 8864, 8879, 9000, 9009, 9391.

PATROL TOBACCO FLAKE OR FINE CUT

lxxx.

LIST OF EXHIBITORS.

- Treney and Soderlund, "Promview," Foster, 3000, 3001, 3018, 3019, 3043, 3044, 3062, 3073, 3074, 3095, 3096, 3142, 3143, 3304, 3305, 3320.
- Trew, C. T., 65 Queen-street, Colac, 511, 534.
- Trewenack, S. C., 150 Weller-street, Geelong West, 3339, 3351, 3422, 3439, 3440, 3528, 3539, 3540, 3545.
- Trewin, G. H., Orbost, 5665.
- Trigg, Claude, c/o A. J. Worland, Raglan-parade, Warrnambool, 6904.
- Trigg, Mrs. P., 33 Mangalore-street, Ascot Vale, W.2, 10034.
- Trinder, Miss Z., 40 Glengyle-street, Coburg, 7934.
- Triptree, A., 6 Waugh-street, Launceston, Tasmania, 3740, 3799, 3803, 3808.
- Tucker, G. F., Dookie Agricultural College, Dookie, 10650, 10669.
- Tucker, W., 42 Olive-street, Prospect, S.A., 4650, 4654, 4658, 4664, 4688, 4837, 4845, 4850, 4856, 4860, 4864, 4895.
- Tucker, Walter, "Lone Park," Jung, 9.
- Tullamarine Young Farmers' Club, Tullamarine, 1332, 1346.
- Turnbull, W., and Sons, "Woodhall," Wedderburn, 2550, 2556, 2557, 2566, 2567, 2576, 2582, 2583, 2589, 2600, 2607, 2608, 2613, 2614, 2629, 2636.
- Turner, Alfred, Fern Tree Gully-road, Notting Hill, 336, 348.
- Turner, F. E., 3 Bunting-street, Richmond, E.1, 10358.
- Turner, W. J., 13a Latrobe-street, Oakleigh, 10112.
- Turvey, C. H., 18 Tower-street, Leederville, W.A., 9862, 9888.
- Twaddle, Mrs., Laurie-street, Ballarat, 8717.
- Twedde, J. Allan, "Helensvale," Waaia, 68, 91, 112, 158, 182, 203.
- Twedde, J. R., Murchison East, 10685.
- Twedde, P., Waaia, 96, 116.
- Twedde, Roy, Waaia, 10544, 10635.
- Two Bays Nurseries, Moorooduc, 7339, 7340, 7341, 7349, 7350, 7351.
- Twomey, E. R., Penshurst, 11365, 11375, 11389, 11405, 11432, 11445, 11564.
- Tyabb Young Farmers' Club, Tyabb, 7527, 7528.
- Tyabb, Miss L., "Caravale," Numurkah, 8299, 8514, 8531.
- Tye, Miss Doris, 1076 Lygon-street, North Carlton, N.4, 8146, 8203, 8259, 8431, 8477.
- Tyson, A. E., Andrew-street, Oakleigh, 9578.
- Uebergang, Mrs. A. E., 9 Albion-street, Surrey Hills, E.10, 8832.
- Unthank, Mrs. Jack, 62 Chapel-street, Windsor, S.1, 8993, 9121.
- Upper Maffra Co-op. Butter and Cheese Factory Co. Ltd., Newry, 6840, 6852, 6858, 6865.
- Vagg, W. H., Irrewarra, 5692, 5693.
- Vale, A., 6 John-street, Balwyn, E.8, 4353.
- Valentine, Miss Audrey, 28 Vincent-street, Coburg, 11332.
- Valentine, Miss Catherine, 139 Orrong-road, Toorak, 8928, 8956, 9010.
- Vandersluys, T., 115 Bruce-street, West Preston, N.18, 9872.
- Van de Ven, Mrs. C. W., 2 Chesterfield-avenue, Malvern, 10020.
- Vanrenen, H. B., Avoca Forest, Logan, 2730, 2733.
- Vaughan, C. D., 294 Hope-street, West Brunswick, 5225, 5230, 5260, 5296.
- Venters, W. R., "Dalkeith," Stonehaven, 2552, 2553, 2560, 2569, 2570, 2577, 2578, 2585, 2586, 2593, 2602, 2603, 2609, 2616, 2617, 2623, 2631, 2632, 2637, 2717, 2718.
- Vickery and Cochran, 42 Exchange, Ballarat, 10223.
- Victoria Police Department, Police Depot, St. Kilda-road, Melbourne, S.C.1, 308, 309, 450, 451, 452, 453, 454, 455, 456, 457, 458, 459, 460, 461, 462, 463, 464, 465, 466, 467, 468, 469, 486.
- Vincent, C., corner Koornang and Leila-roads, Carnegie, 9947.
- Vincent, Dr. F. R., "Thalassa," Frankston, 3468, 3480, 3824, 3826, 3832, 3915, 3934, 3996, 3997, 4009, 4010, 4225, 4533, 4535, 10033.
- Vines, W., 81 Elgin-street, Hawthorn, 5383, 5388, 5399, 5502, 5513.

Every **NUGGET** "tin opens with a twist" 3d., 6d. & 10d.

LIST OF EXHIBITORS.

lxxxI.

- Voisey, Miss Ruby, 18 Stirling-street, Footscray, 8305.
 Von Pein, F. W., "Quibet," Pittsworth, Queensland, 5618, 5619.
 Vuillermine, J. J., Box 39, Warragul, 1423.
 Waddell, Mrs. A., Belle Vue-street, Lilydale, 8858, 8903, 8921, 8947, 8968, 9010.
 Wadelton, Andrew, "Dalblair," Flinders, 10571, 10585, 10611.
 Wadelton, D., and Son, "Dalblair," Flinders, 2168, 2177, 2220, 2221, 2235.
 Wagstaff, C., 323 High-street, Bendigo, 10284.
 Walker, C., Rose-street, Ivanhoe, 11902.
 Walker, Mrs. Harry, 371 Glenferrie-road, Hawthorn, E.2, 9463.
 Walker, J., Yarrowonga, 4076, 4081, 4086, 4091.
 Walker, L., 229 Amess-street, North Carlton, N.4, 11643.
 Walker, Mrs. V., 80 Boundary-road, North Melbourne, 8810, 8811.
 Walker, V. L., 43 Wellington-street, Coburg, 9856, 9902, 10359.
 Wallace, Miss Dorothy, Balnarring, 480, 505, 548, 585, 612.
 Wallace, J., Balnarring, 11169, 11206, 11266.
 Walsh, Miss D., "Dalgety Court," Dalgety-street, St. Kilda, 9670.
 Walsh, Edward, 193 Bay-street, Brighton, S.5, 9384.
 Walsh, W. M., 9 Victoria-avenue, Ballarat, 9507.
 Walter, A. E., Devon Farm, Strathkellar, 4061, 4062, 4067, 4068, 4070, 4071, 4074, 4075.
 Walter, G. A., Dookie Agricultural College, Dookie, 10658, 10676.
 Walter, J. H., High Camp, 1050, 1069, 1092, 1101, 1102, 1105, 1109, 1113, 1116.
 Walter, W., "Devonlea," Casey-street, Tatura, 73, 100, 101, 120, 192, 210, 223.
 Walters, Mrs. B. G., Weebar-road, Drouin, 8318, 8349, 8355.
 Walton, E., c/o Milledge's, 287 Elizabeth-street, Melbourne, 11656.
 Walton, Miss Elsie R., Lerderberg-street, Bacchus Marsh, 7928.
 Wangaratta Brewing Pty. Ltd., Wangaratta, 7386.
 Warburton, Desmond, 24a McIlwrick-street, Windsor, 5331, 5334.
 Warburton, J. H., Junr., 24a McIlwrick-street, Windsor, 5357, 5361, 5391, 5392, 5393.
 Ward, A., and Sons, Auckland-street, Gladstone, Queensland, 7372, 7399.
 Ward, A. H. J., Kyneton, 5770.
 Ward, H. E., 52 Devon-avenue, West Coburg, 239, 255, 256, 273, 274, 280, 287, 294, 295, 872.
 Ward, P. A., 23 Emmaline-street, Northcote, N.16, 10015, 10098.
 Ward, R. H., Bellerive, Tasmania, 11791, 11855.
 Warlond, H., 40 Morris-street, Williamstown, W.16, 9880.
 Warmbrunn, G., Senr., Berwick, 3463, 3472, 3483, 3484, 4222, 4263.
 Warmbrunn, G. F., Junr., 8 Power-street, Dandenong, 3471, 4237, 4250.
 Warner, Miss Elsie L., State School, Beaufort, 8319.
 Warracknabeal Agricultural Society, Warracknabeal, 226, 228.
 Warren Bros., "Elouera," Undera, 104.
 Warren, Mrs. W. J., Box 15, Orbost, 8747.
 Warrnambool Agricultural Society, Raglan-parade, Warrnambool, 5904.
 Warrnambool Cheese and Butter Factory Co. Ltd., Allansford, 6797, 6805, 6813, 6820, 6827.
 Warrnambool Cordials Pty. Ltd., Fairy-street, Warrnambool, 7391, 7415.
 Warwick Co-op. Dairy Association Ltd., Mill Hill, Queensland, 6857, 6846.
 Washfold, Miss Jean, 14 Radnor-street, Camberwell, E.6, 8337.
 Waters, Mrs. A. C., Woori Yallock, 4462, 4468.
 Waters, Mrs. R., 35 Willesden-road, Oakleigh, S.E.12, 9468.

THE YORKSHIRE INSURANCE Co. Ltd.
THE LEADING LIVE STOCK Co. in the World
Full particulars apply at Office on Show Grounds, or 26 QUEEN ST.

lxxxii.

LIST OF EXHIBITORS.

- Watkins, Fred., 184 Bourke-street, Melbourne. C.1, 830, 859.
- Watson, K., Tulip-street, Cheltenham. 1425, 1578.
- Watson, Miss Nina, 56 Eskdale-road, Caulfield, S.E.7, 8076.
- Watson, R., 88 Buckley-street, Footscray, 9505.
- Watson, Robert, "Winilba," Diggers' Rest, 147.
- Watt, A. E., Wellington-street, Footscray, W.12, 3470.
- Watt, L. M., "Gowrie," Hastings, 7427, 7574, 7579, 7611, 7636, 7686, 7707, 7720.
- Watt, N., 41 Oswald-street, Elsternwick, 9404.
- Watts, F. L., Streeton-crescent, Ivanhoe, 11031, 11039.
- Watts, W., c/o J. Britt. Rona-avenue, Yarraville, 11711.
- Waugh, W. A., 25 Smart-street, Hawthorn, E.2, 9334.
- Webb, H. L., and Son, "Holly Green," Sunbury, 74, 1251, 1252, 1297, 1305, 1318, 1357.
- Webb, L. A. P., Main-road, Doncaster, 7873, 7876.
- Webb, R. Farrin, "Rafa," Traralgon, 3398, 3975, 3983, 4004, 4013, 4015, 4017.
- Webb, W., 2 Kerferd-street, Essendon, 3391.
- Webber, C., c/o C. Trew, Queen-street, Colac, 381, 719, 816, 889.
- Webster, Malcolm, Notting Hill, 10593, 10616, 10630.
- Wedlick, George, 122a Barkly-street, East Brunswick, 5516.
- Weigall, Mr. and Mrs. W. F. aB., Couangalt, via Gisborne, 307, 371, 380, 717.
- Weir, J. B., Bundoora P.O., 11367, 11378, 11393, 11394, 11434, 11450, 11483.
- Weir, W. J., "Weir Park," Narrandera, N.S.W., 1809, 1810, 1815, 1835, 1848, 1849, 1851, 1852, 1869, 1870.
- Welham, H. R., 16 Wigton-street, Ascot Vale, W.2, 4867, 4872, 4873, 4878, 4879, 4880, 4883, 4888, 4889, 4958, 4959, 4962, 4964, 4969, 4970, 4971.
- Wellington and Gosch, 2 Pretoria-street, Caulfield, S.E.8, 9563.
- Wellington, M. R., "Glen Mavis," c/o Post Office, Box Hill, 9708, 9715.
- Wells, Mrs. G., Fraser-street, Brunswick, 10446.
- Wells, Mrs. J., 10 Wimbledon-avenue, Elwood, S.3, 8725, 8820.
- Wells, Miss M., Fraser-street, Brunswick, 10531.
- Wells, Miss V., Beach-street, Frankston, 8029, 8420.
- Welshman, R., 12 St. James-parade, Elsternwick, 10389.
- Wenzel, Miss May, Kilburn-street, Pascoe Vale, W.8, 7914.
- Weppner, O., "Wahroonga," Colbinabbin East, 2282, 2283, 2320.
- Werrett, L. F., 192 Whitehorse-road, Balwyn, 4039.
- West, Master James, 17 Empire-street, Footscray, W.11, 4463, 4464, 4465, 4469.
- West, Mrs. V., 100 South-road, Brighton, S.5, 11813.
- Westbrook, H. C., 38 Bolton-avenue, Hampton, 10179, 10187.
- Weston, Murray, Bruthen, 11990, 12003, 12022.

CHATEAU TANUNDA BRANDY.

LIST OF EXHIBITORS.

lxxxiii.

- Westwood, G., River-avenue, North Kew, E.5, 5363, 5364, 5368, 5371, 5374, 5385, 5400.
- Whan Bros., 3 Hale-street, Kew, E.5, 3366, 3399, 3945, 4322, 4397.
- Wheal, Graham, 74 Murray-street, Colac, 3492.
- Wheeler, F. G., Woodend, 11985, 12006, 12018.
- Wheeler, Mrs. R., 22 High-street, Northcote, N.16, 9661.
- Wheildon, P., Tetoora-road, via Warragul, 12017, 12030.
- Whelan, Miss Ellen, Darley, Bacchus Marsh, 7531.
- Whelan, Miss Madge, Parwan, 11361, 11401.
- Whicker, Walter G., Diamond Creek, 7542, 7548, 7557, 7564, 7591, 7596, 7610, 7616, 7621, 7626, 7631, 7633, 7635, 7642, 7649, 7652, 7660, 7663, 7674, 7693, 7703, 7706, 7711, 7715, 7719, 7726, 7733, 7737, 7742, 7746, 7762, 7763, 7795, 7801, 7806, 7810, 7817, 7820, 7834, 7850.
- Whitbourn, G. F., Kyabram, 3377, 4106, 4119, 4127, 4375, 4381, 4388, 4394, 4445.
- Whitbread, Miss H., 9 Wedge-street, Dandenong, 899.
- White, A. A., The Botanical, Domain-road, South Yarra, S.E.1, 9622, 9627, 9632, 9641, 9676, 9677, 9678, 9687, 9700.
- White, Miss Breta, Cardigan, 10592.
- White, Mrs. G. G., Donald, 8045.
- White, Miss Lillias M., Whitehorse-road, Ringwood, 8364.
- White, P. F., c/o H. E. Cockayne, Box 39, Finley, N.S.W., 11815.
- White, Thomas, River-avenue, Ascot Vale, 11908, 11915, 11923, 11933, 11946.
- White, Thomas, "Clethorps," Drouin West, 2789, 2794, 2805, 2806, 2817, 2818, 2829, 2830, 2839, 2840, 2853, 2854, 2865, 2866, 2874, 3290.
- White, Wallace, Cardigan, 10624.
- Whitechurch, E., Mangalore West, 1147.
- Whitechurch, Executors R. R., "Poplar Vale," Mangalore, 1131, 1136, 1145, 1146, 1152, 1159, 1168, 1177, 1182, 1183, 1191, 1196.
- Whitehead, Miss Diana, 8a Sargood-street, Toorak, 11293, 11392.
- Whiting, Mr. and Mrs. N., Bayswater, 9367, 9369, 9370, 9841, 9664, 9866.
- Whittlesea Agricultural Society, Briar Hill, Greensborough, 5903.
- Whitwell, Mrs. M. J., Town Hall, Dandenong, 9549, 9561.
- Wickham, L. R., 50 Austral-avenue, Preston, N.18, 10315, 10397.
- Wilcox, E. A., 1 Currie-street, Adelaide, S.A., 2392, 2400, 2401, 2419, 2420, 2440, 2448, 2449, 2458, 2476, 2493, 2494, 2510, 2520, 2521, 2533.
- Wildes, P., Vervale P.O., 11760, 11796.
- Wilkie, Mrs. J., 109 Maltravers-road, Ivanhoe, N.21, 8278, 8286.
- Wilkin, John W., Woodland-road, Springfield, Adelaide, S.A., 9829.
- Wilkins, Mrs. A., 24 Hilton-street, Clifton Hill, N.8, 9227, 9230.
- Wilkinson, Miss Lily, Diggers' Rest, 11135, 11185, 11279.
- Wilkinson, W. G., "Roseneath," Yarrowonga, 8, 78, 105, 149, 165, 193, 211, 218, 219.
- Wilkinson, W. G., and E. B. Bott, "Roseneath," Yarrowonga, 123.
- Williams, H. E., 92 Grant-street, Ballarat East, 9447.

- Williams, Miss Nancy, "Strathalan," Ararat, 493, 676, 10715, 10793, 10833, 10977, 11106, 11128.
- Williams, Miss Stella, 28 Victoria-street, Coburg, 11137, 11170, 11242, 11391.
- Williams, Mr. and Mrs. T. L., "Belmont," 511 Pt. Nepean-road, Bonbeach, S.15, 9948.
- Williams, Mrs. T. R. G., "Ukawa," Whitehorse-road, Ringwood, 7901, 8560, 8582, 8693.
- Williams, W. T., 151 Cabarita-road, Cabarita Point, Sydney, N.S.W., 9753, 9772.
- Williamson Bros., "Lochinver," Carisbrook, 1947, 1951, 1958, 1962, 1980, 1985, 1986, 2016, 2017, 2039, 2065, 2111, 2112.
- Williamson, A. F., "Lochinver," Carisbrook, 10688, 10699.
- Williamson, G., 94 Queensbury-street, North Melbourne, 11715.
- Williamson, John, "Lochinver," Carisbrook, 917, 926, 927, 928, 929, 930, 931, 939, 960, 961, 966, 967, 974, 978, 979, 1812, 1814, 1818, 1824, 1825, 1826, 1856, 1857.
- Williamson, Noel, Carisbrook, 10687, 10698.
- Williamson, W., Esplanade, Maribyrnong, W.3, 9973.
- Willis, Mrs. E. V., 183 Union-street, West Brunswick, N.12, 9337.
- Willis, L. C., 3 Oak-avenue, Elsternwick, 4599, 4803, 4829, 4974.
- Willmott, Robert, 3 Monteath-avenue, Hawthorn East, E.3, 3993.
- Wills-Cooke, Mrs. R., 48 Alfred-street, Kew, 8700, 8718, 8719, 8720.
- Wilson, D., 150 Rupert-street, West Footscray, 4174.
- Wilson, Mrs. G. L., Berwick, 8221.
- Wilson, Ivor, 5 Ferry-street, Hunter's Hill, Sydney, N.S.W., 9763.
- Wilson, J., 4 Drummond-street, Oakleigh, S.E.12, 3914, 3922.
- Wilson, Mrs. J., 6 Fernhurst-grove, Kew, 8268.
- Wilson, J. L., Yeodene, via Colac, 11988, 11999, 12024.
- Wilson, Miss L. Adrienne, Presbyterian Hostel, Parliament-place, East Melbourne, C.2, 8552, 8629, 8630.
- Wilson, N., 45 Bryant-street, Flemington, 11692, 11697.
- Wilson, Mrs. V. M., Ayrhill, Beaconsfield, 8189, 8256, 8381, 8403, 8442, 8483, 8492, 8497, 8504, 8665, 8670, 8674, 8678.
- Wiltshire, Albion, 4 Chatham-road, Canterbury, E.6, 10274.
- Winch, Miss Dorothy, Technical School, Castlemaine, 7918, 8625, 8709, 8767.
- Winch, Miss Ruby, Technical School, Castlemaine, 8613, 8682, 8768, 8777.
- Winter, G., Murgheboluc, 4304, 4318.
- Wise, J. J., 16 Molesworth-street, West Footscray, 10321.
- Withers, R. B., 66 Littlewood-street, Hampton, 10211, 10276.
- Wood, A. C., Webster-street, Alexandra, 4267.
- Wood, Miss A. E., "Sherwood," 49 Studley-road, Ivanhoe, N.21, 9279.
- Wood, A. V., Yan Yean, 5676, 5677, 5680, 5684, 5688, 5689, 5690, 5699, 5786.
- Wood, C. J., Frankston, 1414, 1556, 1577, 1606.
- Wood, Miss Jean, 29 Campbell-street, East Kew, 10308.
- Wood, J. V. M., "Clarendon Eyre," Bulleen-road, Heidelberg, 1397, 1398, 1424, 1490, 1491, 1518, 1525, 1526, 1546, 1588, 1597, 1598, 1604, 1605, 1611, 1612.
- Wood, N. B., 29 Campbell-street, East Kew, 10270.

- Wood, R. J., 1 Shenley-street, Canterbury, E.7, 11356, 11381, 11412, 11424.
- Wood, S. O., "Hedingham," Glen Eira-road, Caulfield, 2435, 2447, 2457, 2505, 2506, 2518, 2519, 2529, 2530, 9802, 9842.
- Woodhouse, Mrs. B. H., Werona-street, Moorabbin, 9410, 9431.
- Woodman, H. and A., 4 Alice-street, Coburg, N.13, 4193, 4213, 4214, 4232, 4233, 4282, 4340, 4355, 4356, 4357, 4358.
- Woodmason, W., "Green Gables," Waverley-road, Oakleigh, 549, 10744, 10930.
- Woods, Mrs. G., 20 Alder-street, Caulfield, 8103.
- Woods, J. A., 31 Robinson-street, Moonee Ponds, 3356, 3361, 3651, 3660, 3663, 3666, 3668, 3673, 3677, 3684, 3692, 3696, 3699, 3779, 3789, 3793.
- Woods, Mrs. L. J., 21 Nash-street, Northcote, 8726, 8727, 8728, 8729, 8730, 8731.
- Woodward, G., Herald-street, Cheltenham, 4572, 4577.
- Wooley, A. C., 39 Moubay-street, Albert Park, 11722.
- Wooten, Mrs. G., 141 Holmes-road, Moonee Ponds, W.4, 9220.
- Wrathall, S., "Laurel," Virginia-street, Geelong, 9886, 9904.
- Wright, Miss B., 7 Ross-street, Westgarth, 8171.
- Wright, Mr. and Mrs J., 7 Hannaslea-street, Box Hill, E.11, 9796, 9812.
- Wright, Mrs. W. C. C., Landsborough, N.E. Line, Queensland, 8163, 8169, 8261, 8264, 8269, 8290, 8312, 8313, 8379, 8391, 8404, 8407, 8411, 8417, 8427, 8435, 8454, 8457, 8468, 8478.
- Wrigley, R., 120 Stephen-street, Yarraville, W.13, 11672.
- Wuchatsch, J., Bundoora, 5711, 5716, 5718, 5788.
- Wurz, A., Belgrave, 4612, 4613, 4614, 4615, 4616, 4617, 4618, 4619, 4620, 4623, 4624, 4626, 4627, 4628, 4629, 4631, 4632, 4633, 4634, 4636, 4637, 4641, 4642, 4643, 4644, 4645, 4646, 4648, 4649, 4652, 4662, 4663, 4671, 4672, 4673, 4674, 4675, 4678, 4679, 4680, 4682, 4683, 4684, 4685, 4686, 4687, 4690, 4691, 4819, 4820, 4821, 4822, 4825, 4826, 4827, 4828, 4831, 4832, 4922, 4923, 4924, 4925, 4926, 4927, 4932, 4933, 4934, 4935, 4936, 4937.
- Wykes, E. W., Dell Kennels, Frankston, 9589, 9594, 9595, 9601, 9602.
- Wykes, W. A., 69 East Point Nepean-road, Aspendale, S.13, 3646, 3671.
- Wynn, S., and Co., 155 Wells-street, South Melbourne, S.C.4, 7062, 7063, 7071, 7072, 7080, 7081, 7082, 7090, 7091, 7092, 7102, 7103, 7115, 7116, 7129, 7130, 7131, 7173, 7174, 7188, 7203, 7215, 7216, 7257, 7287, 7296, 7318, 7319, 7326.
- Wynne, E., 545 Bell-street, Preston, N.18, 11826.
- Yabsley, W. H., Dookie Agricultural College, Dookie, 10560 10610.
- Yahl Co-operative Cheese and Butter Co. Ltd., Box 93, P.O., Mount Gambler, S.A. 6798, 6806, 6814.
- Yarra Valley Butter Factory Pty. Ltd., 1A Kent-street, Kew, E.4, 6861, 6871.
- Yarrowonga and Border Agricultural and Pastoral Association, Yarrowonga, 225, 227.
- Yelland, W. H., and Sons, "Treverder," Newlyn, 989, 1004, 1009.
- Yott, Miss R., 33 Portman-street, Oakleigh, S.E.12, 8282.
- Young, Mrs. A. M., 8 Regent-street, Brighton East, S.6, 8358.
- Young, J. J., Baynton, 5877, 5893, 5895.
- Young, J. J., "Torquay," 7 Ruabon-road, Toorak, S.E.2, 4694, 4699, 4702, 4703, 4704, 4706, 4707, 4708, 4710, 4711, 4712, 4713, 4714, 4715, 4719, 4720, 4721, 4723, 4724, 4725, 4788, 4789, 5261, 5289.
- Young, L. E., c/o H. Turnbull, Ardmona P.O., 4274.
- Young, L. F., and K. W. Paterson, Eulong, Cavendish, 642.
- Young, L. F., Eulong, Cavendish, 530, 609, 651, 11143, 11213.
- Young, W. S., Sedgwick, 1407, 1448, 1570, 1571.
- Zenner, Mrs. E. H., Railway Station, Avenel, 8836, 8850, 8862, 8950.
- Zunneberg, J., 9 Victoria-road, Malvern, 10347.



The Royal Agricultural Society OF VICTORIA.

9th Floor, TEMPLE COURT, 422 COLLINS ST., MELBOURNE.

PRIVILEGES OF MEMBERSHIP.

THE payment to the Secretary of the ANNUAL SUBSCRIPTION of £1 10s. constitutes Membership. Members are entitled to the following privileges:—

1. Free Admission (with two ladies) to the Society's Exhibitions, Grounds and Grand Stands at all times.

(Ladies' Tickets will also admit Boys under 14 years of age.)

(The Jubilee Grandstand and Luncheon Rooms are reserved for the exclusive use of Members and holders of Ladies' Tickets.)

2. Reduced Entry Fees and Charges for Stands.
3. Copy of the Society's Monthly Journal, which is published with "The Australian Farm and Home," will be posted on receipt of written application.
4. Free admission to Sale Rings on the Show Grounds.
5. Annual Report, with List of Show Awards.
6. Reciprocity with the Royal Agricultural Societies of New South Wales, South Australia, Western Australia and New Zealand, Royal National A. and I. Association of Queensland, the National Agricultural and Pastoral Association of Tasmania and the Royal Agricultural Society of Tasmania, which provides that a member of the "Royal" Melbourne, will be admitted to the Ground and Grand Stand at the Sydney, Adelaide, Perth, Brisbane, Launceston, Hobart and the New Zealand "Royal" Shows, on presenting his Member's Ticket for the current year.
7. Power to Vote at the Election of Office-Bearers.

N.B.—SUBSCRIPTION MAY BE SENT IN AT ONCE.

Extra Ladies' Tickets	10s. 6d. each.
Governor's Subscription	£3 3s. per annum
Life Member's Subscription	£15 15s.
Life Governor's Subscription	£31 10s.

Support the Society by becoming a Member.

Intending Members of the Society may be enrolled when making entries

Programme of Parades and Events, 1935

FIRST DAY.

Thursday, 19th September

- 9.30 a.m. Judging in all Stock and Produce Sections (except Classes specified for other days, and except Sheep, Poultry, Pigeons, Budgerigars, Cage Birds and Dogs).

SECOND DAY.

Friday, 20th September

- 9.0 a.m. Judging of Budgerigars and Cage Birds (Section 42).
- 10.0 a.m. Judging of Dogs (Division A).
- 10.0 a.m. Judging of Table Vegetables (Classes 1226-1253).
- 10.0 a.m. Judging of Business Turnouts (Classes 117-123).
- 10.15 a.m. Judging of Trotters in Harness (Classes 41, 43, 47 and 48).
- 11.0 a.m. Judging of Trotting Championships (Section 6).
- 11.0 a.m. Milking Competition (Class 2070).
- 11.0 a.m. The "Lincoln Mills" Ladies' Flag Race (Class 2145).
- 11.20 a.m. Cossack Riders.
- 11.30 a.m. **GRAND PARADE.** All Horses, Ponies and Cattle.
- 12.0 noon **ARRIVAL OF HIS EXCELLENCY THE GOVERNOR AND LADY HUNTINGFIELD.**
- 12.30 p.m. Official Luncheon in Council Hall.
- 12.30 p.m. The "Henderson's Springs" Motor Car Balloon Race (Class 2166).
- 1.0 p.m. The "Kandy Koola Tea" Amateur Novice Ladies' Riding Competition (over hurdles) (Class 2134).
- 1.15 p.m. Judging of Gentlemen's Cobs (Class 85).
- 2.0 p.m. The "W. C. Davis Paints" Maiden Pacing Competition: Preliminary Heats (Class 2176).
- 2.0 p.m. Judging of Shetland Pony Turnouts in Saddle (Class 101). 2174).
- 2.15 p.m. Judging of Miniature Turnouts in Saddle (Class 102).
- 2.30 p.m. Judging of Jinker Turnouts (Classes 110-112).
- 3.0 p.m. **OFFICIAL OPENING OF SHOW AND PRESENTATION OF TROPHIES BY HIS EXCELLENCY THE GOVERNOR.**

- 3.20 p.m. Musical Ride by Mounted Police.
3.50 p.m. The "Maples" Heavy-weight Hunters' Plate (Class 2107)
4.15 p.m. The "W. C. Davis Paints" Maiden Pacing Competition:
Final (Class 2176).
4.20 p.m. Cossack Riders.

THIRD DAY.

Saturday, 21st September

- 10.0 a.m. Judging of Polo Ponies (Classes 93 and 94).
10.30 a.m. Judging of Buggy Turnouts (Classes 108 and 109).
10.45 a.m. The "Ipana" Novice Girls' Riding Competition (Class 2136).
11.15 a.m. The "Osram" Riding Competition (Males) (Class 2128).
11.45 a.m. The "Kream Cornflour" Amateur Novice Ladies' Riding Competition (Class 2133).
12.15 p.m. The "Cann's" Girls' Riding Competition (Class 2138).
12.45 p.m. The "Brooks Robinson" Novice Flag Race (Class 2142).
1.5 p.m. Cossack Riders.
1.20 p.m. The "Geo. Kinnear & Sons" Hunters' Plate (Class 2110).
1.30 p.m. The "Victoria" Handicap Trot: Preliminary Heats (Class 2173).
1.45 p.m. Judging of Novice Ladies' Hacks (Class 83).
2.0 p.m. Parade of Dogs (Division A).
2.15 p.m. Steady Pull Contests: Single Horses, Light (Class 2161).
Special Enclosure, alongside No. 2 Horse Pavilion.
2.15 p.m. **GRAND PARADE.** All Horses, Ponies and Cattle.
3.0 p.m. **OFFICIAL OPENING OF SHOW AND PRESENTATION.**
3.0 p.m. Judging of Mounted Stockman's Turnout (Class 76).
3.5 p.m. The "State Express Cigarettes" Water Jump (Class 2119).
3.15 p.m. The "Gilbey's" Whippet Hurdle Race (Class 2169).
3.40 p.m. The "Victoria" Handicap Trot: Final (Class 2174).
3.45 p.m. Camp Drafting Demonstration.
The "Gilbertson" Steer Riding Competition (Class 2160):
First Heat.
Cossack Riders.

FOURTH DAY.

Monday, 23rd September

- 10.0 a.m. Judging of Sheep (Sections 26-36).
- 11.30 a.m. **GRAND PARADE.** All Horses, Ponies and Cattle.
- 10.0 a.m. Judging of Dogs (Division B).
- 10.0 a.m. The "Clever Mary" Novice Riding Competition (Ladies) (Class 2130).
- 11.0 a.m. The "Henderson's Springs" Musical Chairs (Motor Cars) (Class 2165).
- 11.20 a.m. Cossack Riders.
- 12.15 p.m. Parade of District Groups of Clydesdales (Classes 20 and 21).
- 12.30 p.m. Judging of Best Horse in Single Harness (Class 107).
- 12.45 p.m. The "Eta" Ladies' Bending Race (Class 2146).
- 1.0 p.m. The "Weeties" Girls' Riding Competition (Class 2137).
- 1.10 p.m. The "Lustre Hosiery" Novice Hunt (Class 2104).
- 1.45 p.m. Judging of Hacks (Classes 78, 80 and 82).
- 1.45 p.m. Judging of Champion Harness Horse (Winners in Classes 103-108).
- 2.0 p.m. The "Snow's" Pony High Jump (Class 2127).
- 2.10 p.m. Demonstration by the Metropolitan Fire Brigade.
- 2.25 p.m. Camp Drafting Demonstration.
The "Gilbertson" Steer Riding Competition (Class 2160):
Second Heat.
Cossack Riders.
- 2.50 p.m. The "Aerial Flour" Ladies' Riding Competition (Class 2129).
- 3.5 p.m. Judging of Champion Saddle Pony (Winners in Classes 89-102).
- 3.10 p.m. The "MacRobertson" Boys' Riding Competition (over hurdles) (Class 2140).
- 3.20 p.m. Judging of Mounted Police Turnout (Class 75).
- 3.20 p.m. The "Trufood" Ladies' Hunters' Plate (Class 2113).
- 3.35 p.m. Judging of Miniature Turnouts in Harness (Classes 132 and 133).
- 3.35 p.m. Judging of Pair of Hacks (Class 86).
- 3.45 p.m. Judging of Ladies' Hacks (Class 84).

- 4.0 p.m. Judging of Champion Harness Pony (Winners in Classes 109-112 and 124-133).
- 4.0 p.m. Judging of Champion Saddle Horse (Winners in Classes 77-88).
- 4.5 p.m. The "Pelaco" Open Musical Chairs on Horseback (Class 2151).
- 4.20 p.m. The "Scott's" Pony Jumpers' Plate (Class 2122).
- 4.25 p.m. Judging of Consolation Hacks (Class 87).

FIFTH DAY.

Tuesday, 24th September

- 10.0 a.m. Judging of Fat and Export Sheep (Section 37).
- 10.0 a.m. The "Bourneville Cocoa" Gentlemen's Flag Race (Class 2143).
- 10.30 a.m. The "Royal" Handicap Trot: Preliminary Heats (Class 2178).
- 11.20 a.m. Cossack Riders.
- 11.30 a.m. **GRAND PARADE.** All Horses, Ponies and Cattle.
- 12.20 p.m. The "Victoree Food Products" Ladies' Riding Competition (over fences) (Class 2131).
- 12.50 p.m. The "Eley-Kynoch Ammunition" Boys' Riding Competition (Class 2139).
- 12.55 p.m. The "Beau Monde" Handicap Trot: Preliminary Heats (Class 2180).
- 1.30 p.m. Mounted Police Special Ride.
- 2.0 p.m. Parade of Dogs (Division B).
- 2.10 p.m. The "Vic. Master Butchers Ltd." Open Wood-chopping Handicap (Standing Cut): Preliminary Heats (Class 2187).
- 2.15 p.m. Cossack Riders.
- 2.35 p.m. The "Craig Williamson" Amateur Jumpers' Plate (Equestriennes) (Class 2114).
- 3.10 p.m. The "Ever Ready Batteries" Hunting Contest for Pair of Ponies (Class 2125).
- 3.30 p.m. The "Oshkosh Overall" Water Jump (Class 2120).
- 3.40 p.m. The "Royal" Handicap Trot: Final (Class 2178).
- 3.40 p.m. The "Vic. Master Butchers Ltd." Open Wood-chopping Handicap (Standing Cut): Final (Class 2187).
- 3.45 p.m. The "Myer Emporium" Olympian Hunting Contest (Class 2116).
- 4.35 p.m. The "Beau Monde" Handicap Trot: Final (Class 2180).

GUARDIAN ASSURANCE COMPANY

LIMITED

(INCORPORATED IN ENGLAND)

Established 1821

TOTAL ASSETS EXCEED - - £14,000,000

Victorian Branch: 54 Market Street, Melbourne

R. J. RICHARDS, Manager.

Fire. Marine. Live Stock.
Hailstone. Accident.

including

Workers' Compensation.
Motor Cars.

**Buildings and Contents, Crops, Stacks, and
all Agricultural Risks, including Live Stock
and Sheep in the open air, accepted against
Fire at lowest current rates.**

LIBERAL AND PROMPT
SETTLEMENTS

SIXTH DAY.

Wednesday, 25th September

- 10.0 a.m. Judging of Dogs (Division C).
- 10.0 a.m. Judging of Poultry and Pigeons.
- 10.30 a.m. The "Woolworth's Limited" Jumpers' Plate (Class 2115).
- 11.20 a.m. The "Dominion Can Co." Billycan Race (Class 2159).
- 11.50 a.m. The "Wright Bros." Pony Jumpers' Plate (Class 2124).
- 12.20 p.m. Cossack Riders.
- 12.30 p.m. **GRAND PARADE.** All Horses, Ponies and Cattle.
- 1.15 p.m. The "Sunshine Biscuits" Gentlemen's Bending Race (Class 2147).
- 1.15 p.m. The "Stokes & Sons" Open Handicap Sheaf Tossing Competition (10-lb. sheaf) (Class 2185).
- 1.30 p.m. The "Philips Radio" Ladies' Hunters' Plate (Class 2112).
- 2.0 p.m. Military Event: Individual Tent Pegging (Sword) (Class 2158).
- 2.20 p.m. The "Dandy Starch" Girls' Riding Competition (over hurdles) (Class 2135).
- 2.25 p.m. The Open Standing Block Chop (42 inches): Preliminary Heats (Class 2188).
- 2.30 p.m. The "Metropolitan Gas Co." Handicap Trot: Preliminary Heats (Class 2173).
- 3.0 p.m. Military Event: Rescue Race (Class 2156).
- 3.20 p.m. "The Argus," "The Australasian" and "The Star" Trio Jumping Contest (Class 2105).
- 3.45 p.m. The "O. Gilpin" Pair Horse Jumping Plate (Class 2106).
- 4.0 p.m. Best Turned Out Light Horse Section (Class 2155).
- 4.10 p.m. The Peek Frean's Biscuits" Pony Jumping Competition (Class 2123).
- 4.15 p.m. The Open Standing Block Chop (42 inches): Final (Class 2188).
- 4.35 p.m. The "Metropolitan Gas Co." Handicap Trot: Final (Class 2173).
- 4.40 p.m. Cossack Riders.

SEVENTH DAY.

Thursday, 26th September

(PEOPLE'S DAY)

- 8.30 a.m. The "Vallo" Sheep Dog Trial (Pairs) (Class 2182).
- 10.30 a.m. The "Henderson's Springs" Motor Car Bending Race (Class 2164).
- 11.0 a.m. The "Myer Emporium" Champion Jumpers' Plate (Class 2102).
- 12.0 noon Military Event: Section of Fours over Hurdles (Class 2152).
- 12.35 p.m. Cossack Riders.
- 12.45 p.m. **GRAND PARADE.** All Horses, Ponies and Cattle.
- 1.30 p.m. The "Diamond House" Jumpers' Plate (Class 2111).
- 1.50 p.m. The "Sun" Sidecar Motor Cycle Flag Race (Class 2167).
- 2.0 p.m. Parade of Dogs (Division C).
- 2.0 p.m. Steady Pull Contests for Single Draught Horses (Medium) (Class 2162). Special Enclosure, alongside No. 2 Horse Pavilion.
- 2.0 p.m. Judging of Best Equestrienne Turnout for "Garryowen" Trophy.
- 2.15 p.m. Police Musical Ride.
- 2.45 p.m. The "Fisk Radiola" Open Trotting or Pacing Handicap: Preliminary Heats (Class 2171).
- 2.50 p.m. The "Caldwell's Inks" Open Bending Race (Class 2148).
- 3.0 p.m. Tug-of-War: First Round (Class 2184). (At the Stadium between the Hall of Manufactures and the No. 2 Horse Pavilion.)
- 3.0 p.m. The "Buckley & Nunn" Hunters' Plate (Class 2103).
- 3.40 p.m. The "Sharwood Shoe" High Jump (Class 2118).
- 3.40 p.m. Handicap Tree Felling Contest (Class 2190).
- 3.45 p.m. The "Guest's Biscuits" Musical Chairs on Horseback (Lady Riders) (Class 2149).
- 3.55 p.m. The "Fisk Radiola" Open Trotting or Pacing Handicap: Final (Class 2171).
- 4.0 p.m. Military Event: Section Tent Pegging (Sword) (Class 2153).
- 4.30 p.m. Camp Drafting Demonstration.
The "Gilbertson" Steer Riding Competition: Third Heat (Class 2160).
Cossack Riders.

EIGHTH DAY.

Friday, 27th September

- 9.0 a.m. The "Vic. Master Butchers Ltd." Juvenile Sheep Dog Trial: Final (Class 2183).
- 10.0 a.m. Judging of Dogs (Division D).
- 10.45 a.m. Military Event: Lloyd Lindsay (Section) (Class 2154).
- 11.30 a.m. The "G. J. Coles" Juvenile Hunters' Plate (Class 2108).
- 11.50 a.m. Cossack Riders.
- 12.0 noon **GRAND PARADE.** All Horses, Ponies and Cattle.
- 12.45 p.m. The "Lifeguard Milk" Open Flag Race (Class 2144).
- 1.0 p.m. The "Barrett Bros." Handicap Trot: Preliminary Heats (Class 2177).
- 1.30 p.m. The "James Grigg & Sons" Open Handicap Sheaf Tossing Competition (8 lb. sheaf) (Class 2186).
- 1.30 p.m. The "Moran & Cato" Jumpers' Plate (Class 2109).
- 2.0 p.m. The "Will. Whitbourn" Record Trot (Class 2172).
- 2.15 p.m. Military Event: Dummy Thrusting (Class 2157).
- 2.45 p.m. The "Swallow & Ariell" Ladies' Riding Competition (over hurdles) (Class 2132).
- 3.15 p.m. The "Pelaco" Musical Chairs on Horseback (Gentlemen Riders) (Class 2150).
- 3.25 p.m. Police Special Ride.
- 3.55 p.m. The "Seagull" High Jump (Class 2117).
- 4.5 p.m. The "S.P.C. Fruits" Novice Riding Competition (over hurdles) (Class 2141).
- 4.15 p.m. The "Barrett Bros." Handicap Trot: Final (Class 2177).
- 4.15 p.m. Demonstration by the Metropolitan Fire Brigade Band (Quick Step) and Physical Drill.
- 4.20 p.m. The "T. Evans' Paints" Pony Consolation Stakes (Class 2126).
- 4.30 p.m. Cossack Riders.

NINTH DAY.

Saturday, 28th September

- 8.30 a.m. The "Broken Hill Pty." Open Sheep Dog Trial: Final (Class 2181).
- 10.0 a.m. **GRAND PROCESSION** of Saddle and Harness Horses and Ponies, commencing at the Y.M.C.A. Building, south of Princes Bridge, and proceeding, via Swanston Street, to the Show Grounds.
- 11.0 a.m. Camp Drafting Competition (Victorian riders).
- 11.0 a.m. Start of the Victorian Amateur Walkers' Club 50 Kilometres Road Walking Championship, 1935 (Class 2191).
- 11.30 a.m. Judging Horses and Private and Business Turnouts which took part in the Procession.
- 1.0 p.m. The "National" Handicap Trot: Preliminary Heats (Class 2175).
- 1.20 p.m. Demonstration by First and Second Prize Winners in the "Broken Hill Pty." Open Sheep Dog Trial (Class 2181).
- 1.50 p.m. Open Standing Block Handicap (37 inch blocks) (Class 2189).
- 2.0 p.m. Parade of Dogs (Division D).
- 2.10 p.m. Record High Jump.
- 2.15 p.m. The "Commonwealth" Handicap Trot: Preliminary Heats (Class 2179).
- 2.45 p.m. Camp Drafting Competition (Interstate).
The "Gilbertson" Steer Riding Competition: Final (Class 2160).
Cossack Riders.
- 2.45 p.m. Steady Pull Contest for Single Draught Horses (Heavy) (Class 2163). Special Enclosure alongside No. 2 Horse Pavilion.
- 3.10 p.m. The "Sun" Solo Motor Cycle Flag Race (Class 2168).
- 3.20 p.m. Parade of Motor Cars that have been Exhibited throughout the Show.
- 3.30 p.m. The "London Stores" Whippet Flat Race (Class 2170).
- 3.40 p.m. The "Bryant & May" Consolation Stakes (Class 2121).
- 4.0 p.m. Tug-of-War: Final (Class 2184).
Finish of Victorian Amateur Walkers' Club 50 Kilometres Road Walking Championship, 1935 (Class 2191).
- 4.0 p.m. **GRAND PARADE** of Saddle and Harness Horses and Ponies that took part in the Procession from the City.
- 4.30 p.m. The "National" Handicap Trot: Final (Class 2175).
- 4.35 p.m. Open Standing Block Handicap: Final (Class 2189).
- 4.40 p.m. The "Commonwealth" Handicap Trot: Final (Class 2179).

EIGHTH DAY.

Friday, 27th September

- 9.0 a.m. The "Vic. Master Butchers Ltd." Juvenile Sheep Dog Trial: Final (Class 2183).
- 10.0 a.m. Judging of Dogs (Division D).
- 10.45 a.m. Military Event: Lloyd Lindsay (Section) (Class 2154).
- 11.30 a.m. The "G. J. Coles" Juvenile Hunters' Plate (Class 2108).
- 11.50 a.m. Cossack Riders.
- 12.0 noon **GRAND PARADE.** All Horses, Ponies and Cattle.
- 12.45 p.m. The "Lifeguard Milk" Open Flag Race (Class 2144).
- 1.0 p.m. The "Barrett Bros." Handicap Trot: Preliminary Heats (Class 2177).
- 1.30 p.m. The "James Grigg & Sons" Open Handicap Sheaf Tossing Competition (8 lb. sheaf) (Class 2186).
- 1.30 p.m. The "Moran & Cato" Jumpers' Plate (Class 2109).
- 2.0 p.m. The "Will. Whitbourn" Record Trot (Class 2172).
- 2.15 p.m. Military Event: Dummy Thrusting (Class 2157).
- 2.45 p.m. The "Swallow & Ariell" Ladies' Riding Competition (over hurdles) (Class 2132).
- 3.15 p.m. The "Pelaco" Musical Chairs on Horseback (Gentlemen Riders) (Class 2150).
- 3.25 p.m. Police Special Ride.
- 3.55 p.m. The "Seagull" High Jump (Class 2117).
- 4.5 p.m. The "S.P.C. Fruits" Novice Riding Competition (over hurdles) (Class 2141).
- 4.15 p.m. The "Barrett Bros." Handicap Trot: Final (Class 2177).
- 4.15 p.m. Demonstration by the Metropolitan Fire Brigade Band (Quick Step) and Physical Drill.
- 4.20 p.m. The "T. Evans' Paints" Pony Consolation Stakes (Class 2126).
- 4.30 p.m. Cossack Riders.

NINTH DAY.

Saturday, 28th September

- 8.30 a.m. The "Broken Hill Pty." Open Sheep Dog Trial: Final (Class 2181).
- 10.0 a.m. **GRAND PROCESSION** of Saddle and Harness Horses and Ponies, commencing at the Y.M.C.A. Building, south of Princes Bridge, and proceeding, via Swanston Street, to the Show Grounds.
- 11.0 a.m. Camp Drafting Competition (Victorian riders).
- 11.0 a.m. Start of the Victorian Amateur Walkers' Club 50 Kilometres Road Walking Championship, 1935 (Class 2191).
- 11.30 a.m. Judging Horses and Private and Business Turnouts which took part in the Procession.
- 1.0 p.m. The "National" Handicap Trot: Preliminary Heats (Class 2175).
- 1.20 p.m. Demonstration by First and Second Prize Winners in the "Broken Hill Pty." Open Sheep Dog Trial (Class 2181).
- 1.50 p.m. Open Standing Block Handicap (37 inch blocks) (Class 2189).
- 2.0 p.m. Parade of Dogs (Division D).
- 2.10 p.m. Record High Jump.
- 2.15 p.m. The "Commonwealth" Handicap Trot: Preliminary Heats (Class 2179).
- 2.45 p.m. Camp Drafting Competition (Interstate).
The "Gilbertson" Steer Riding Competition: Final (Class 2160).
Cossack Riders.
- 2.45 p.m. Steady Pull Contest for Single Draught Horses (Heavy) (Class 2163). Special Enclosure alongside No. 2 Horse Pavilion.
- 3.10 p.m. The "Sun" Solo Motor Cycle Flag Race (Class 2168).
- 3.20 p.m. Parade of Motor Cars that have been Exhibited throughout the Show.
- 3.30 p.m. The "London Stores" Whippet Flat Race (Class 2170).
- 3.40 p.m. The "Bryant & May" Consolation Stakes (Class 2121).
- 4.0 p.m. Tug-of-War: Final (Class 2184).
Finish of Victorian Amateur Walkers' Club 50 Kilometres Road Walking Championship, 1935 (Class 2191).
- 4.0 p.m. **GRAND PARADE** of Saddle and Harness Horses and Ponies that took part in the Procession from the City.
- 4.30 p.m. The "National" Handicap Trot: Final (Class 2175).
- 4.35 p.m. Open Standing Block Handicap: Final (Class 2189).
- 4.40 p.m. The "Commonwealth" Handicap Trot: Final (Class 2179).

THE
COLONIAL MUTUAL

FIRE INSURANCE COMPANY LIMITED

405-407 Collins Street, Melbourne

ISSUES THE MOST LIBERAL

Live

Stock

Policy



To STOCK OWNERS AND BREEDERS IN AUSTRALIA.

The Company also transacts the following classes
of business:—

Fire, Marine, Accident and Sickness, Fidelity Guarantee,
Customs, Administration and Sales Tax Bonds, Workers'
Compensation, Employers' Liability, Live Stock, Hail Storm,
Plate Glass, Burglary, Houseowner's and Householder's,
Loss of Profits, Crop, Hay Stacks and Motor Car.

LOWEST CURRENT RATES ON APPLICATION.

A Company with a good reputation for prompt and
liberal payment of Claims.

F. HYDE. General Manager.

THE YORKSHIRE INSURANCE Co. Ltd.
THE LEADING LIVE STOCK Co. in the World.
Full particulars apply at Office on Show Grounds, or 26 QUEEN ST.

CATALOGUE

HORSES

Stewards in Chief.—Heavy Horses—J. A. BEATTIE, Esq.
Light Horses—F. B. LITHGOW, Esq.

The breeding year dates from 1st August in each year.

Any prize awarded to a mare exhibited as being in foal may be withheld until the production of a certificate that she has produced a foal after the exhibition and previous to the 1st January next ensuing.

All Stallions over 2 years of age must be registered under the Horse Breeding Act, 1928.

All Mares 3 years old or over entered in Sections 1 to 8 inclusive (except Farm and Lorry Horses in Section 3), must have obtained a certificate of soundness from a Government Veterinary Officer.

A Government Veterinary Officer will stamp all Entry Tickets for Stallions and Mares, "Pass to the Ring." These stamped tickets must be produced to the Steward before entering the arena.

Stallions and Mares will be examined by Government Veterinary Surgeons on the Show Grounds, on Wednesday, 18th September, commencing at 10 a.m.

Where height is stipulated, horses and ponies must be measured, and an exhibit over or under the specified measurement may be transferred to its correct class. The official measurer will be in attendance on the Grounds on Wednesday, 18th September, at 10 a.m., and on Thursday, 19th September, at 8 a.m., and horses and ponies must be there to obtain their certificates before going into the ring.

NOTE.—The upper portion of the door of Horse Boxes outside the Pavilions must remain open during the hours the Show is open to the public. The Exhibitor will be liable to a fine of ten shillings for every infringement of this regulation.

Horses are not permitted to enter the Judging Ring if fitted with bearing reins.

Any exhibitor who shall, without due cause, fail to parade any animal before the Judge when required so to do by the Steward of the Section, shall be liable to a fine of one pound.

Several feed stalls are available for Exhibitors. Charge, 12/6 during the currency of the Show. Exhibitors are not permitted to stack feed in the Horse Pavilions. The attention of Exhibitors is drawn to General Regulations 14 and 15. These will be strictly enforced.

THE YORKSHIRE INSURANCE Co. Ltd.
THE LEADING LIVE STOCK Co. in the World.
Full particulars apply at Office on Show Grounds, or 26 QUEEN ST.

FAIRVIEW CLYDESDALE STUD

The Property of C. S. RODDA, Warracknabeal.

The
Fairview
Stud is,
on its
Sales
Record,
the most
Noted
Stud in
Australia.

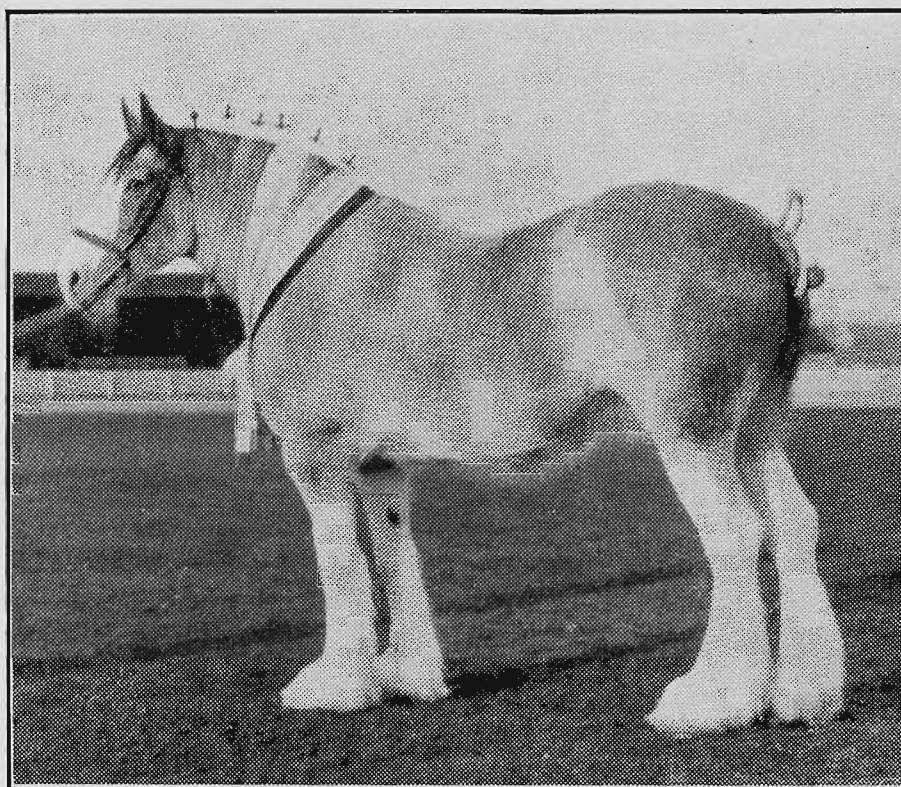

ORANGE BLOSSOM Imp. (57247),

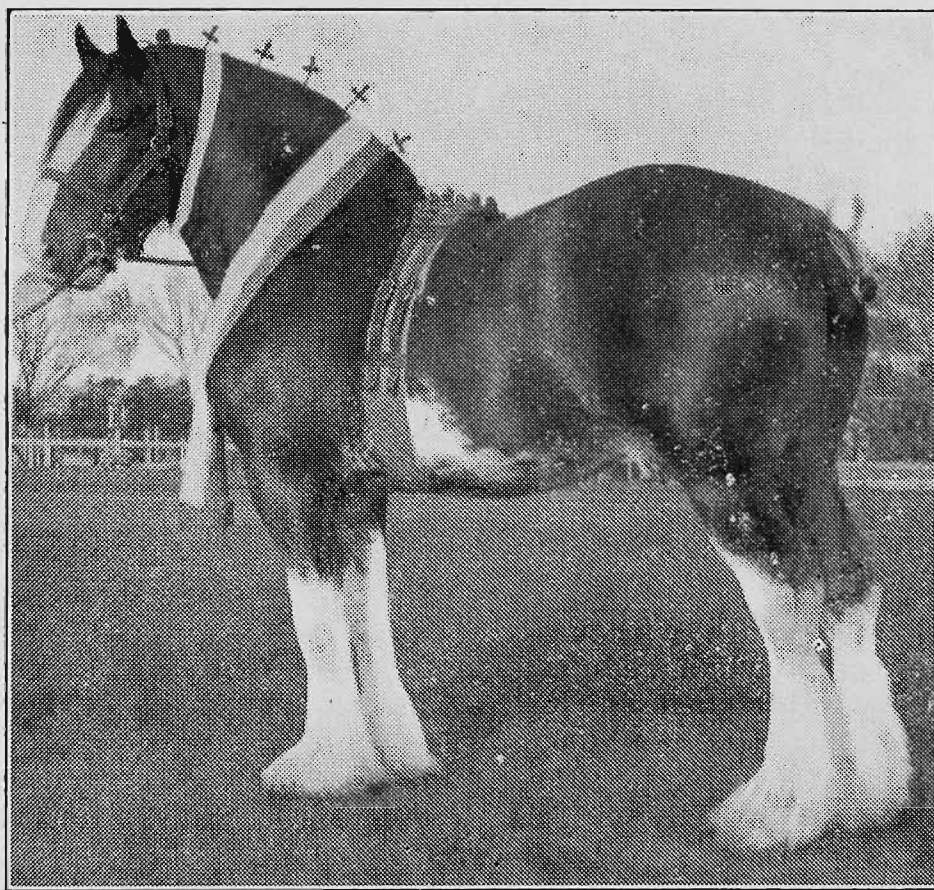

Fairview
Stud
offers
the Best
of
Breeding
Stock.
Bred
Under
Hardy
Conditions.

LISTON DUKE, Imp. [21773 C.S.B.] (1276)

Further Particulars obtainable from—
C. S. RODDA, WARRACKNABEAL

THE YORKSHIRE INSURANCE Co. Ltd.
THE LEADING LIVE STOCK Co. in the World.
Full particulars apply at Office on Show Grounds, or 26 QUEEN ST.

CLYDESDALES.

3

EXERCISING HORSES.

The parading of horses will be allowed on the arena track before 8.30 a.m. and after 5.30 p.m. on any day of the Show, and one week prior thereto.

Section 1---Clydesdales.

Judges: J. J. McCARRON, Esq. (Males).
Stewards: J. A. MITCHELL, Esq. (Males).
F. H. FRANCIS, Esq. (Females).
A. C. GIBB, Esq. (Females).

NOTE.—Clydesdale males will be judged on Thursday, 19th September, commencing at 9.30 a.m. Clydesdale females will be judged the same day, commencing at 1 p.m.

Horses entered in this Section must be fully registered as Clydesdales in the Commonwealth Clydesdale Stud Book, or other approved Stud Book published outside the Commonwealth, except yearlings, which may be entered if recorded as progeny in the Commonwealth Clydesdale Stud Book, and eligible for full registration therein. Females recorded in the Appendices to the C.C.S.B. will not be eligible to compete in this Section.

For particulars of registration in the Commonwealth Clydesdale Stud Book, apply to the Secretary, Commonwealth Clydesdale Horse Society, Temple Court, 422 Collins-street, Melbourne.

NOTE.—Clydesdales not registered prior to 31st July will only be permitted to be entered for the Show on payment of double entry fees.

Stallions over two years of age, and Mares three years old and over, must have their Entry Tickets stamped "Pass to the Ring" by a Government Veterinary Officer before entering the Arena.

Examinations commence on Wednesday, 18th September, at 10 a.m.

CLASS.

1. STALLION, 8 YEARS OLD OR OVER—Prizes—£10; £4; £2.
Entry fee £1/5/-, Members 14/-.

- 1 G. Oxley, "Lord Allenby" (imp.) [21776 C.S.B.] (2016 C.C.S.B.), brown, foaled 27th April, 1927, bred by James Curr (Scotland), s Ardyne Refiner [19606 C.S.B.], d Lowfield Daisy [57035 C.S.B.].
- 2 E. Hehr, "Fine View Favour" (1094 C.C.S.B.), brown, foaled 1st September, 1926, bred by D. L. Bodey, s Baron Favourite (33 C.C.S.B.), d Fine View Duchess Dale (1200 C.C.S.B.).

THE YORKSHIRE INSURANCE Co. Ltd.
THE LEADING LIVE STOCK Co. in the World.
Full particulars apply at Office on Show Grounds, or 26 QUEEN ST.

4

CLYDESDALES.

- 3 E. F. Hodges and Sons, "Happy Choice" (1924 C.C.S.B.), bay, foaled 15th October, 1926, bred by William Smith (N.Z.), s Fyvie Baronet (imp.) [21071 C.S.B.], d Glen Ruby (2471 N.Z.C.S.B.).
- 4 F. H. Baker, "Horoscope" (imp.) [21766 C.S.B.] (1948 C.C.S.B.), brown, foaled 17th May, 1928, bred by D. Gillespie (Scotland), s Dunure Footprint [15203 C.S.B.], d Craigens Baroness [45288 C.S.B.].
- 5 Corrie S. Rodda, "Britannia" (imp.) [21556 C.S.B.] (1072 C.C.S.B.), brown, foaled 2nd April, 1927, bred by L. Robson (England), s Benefactor [20867 C.S.B.], d Bradford Rosebud [57301 C.S.B.].
- 6 Corrie S. Rodda, "Liston Duke" (imp.) [21773 C.S.B.] (1276 C.C.S.B.), brown, foaled 29th April, 1928, bred by J. Hamilton (Scotland), s Dunure Footprint [15203 C.S.B.], d Flower of Art [57106 C.S.B.].
- 7 Alex. Murray, "Cooring Monarch" (841 C.C.S.B.), bay, foaled 24th September, 1925, bred by W. M. Black, s Flashdale (imp.) (20576 C.S.B.) (192 C.C.S.B.), d Wells Mescal (imp.) [54276 C.S.B.] (1628 C.C.S.B.).

CLASS.

2. STALLION, FROM 4 TO 7 YEARS OLD—Prizes—£20; £8; £4.
Entry fee £2, Members £1/5/-.

- 8 W. G. Wilkinson, "Royal Gift" (imp.) [21914 C.S.B.] (2171 C.C.S.B.), black, foaled 25th July, 1929, bred by David Millar (Scotland), s Benefactor [20867 C.S.B.], d Ruetha [58175 C.S.B.].
- 9 Walter Tucker, "Cavalcade" (imp.) [22247 C.S.B.] (1770 C.C.S.B.), black, foaled 2nd June, 1932, bred by Thomas Reid (Scotland), s Dupplin Castle [20747 C.S.B.], d Crofthead Blossom [60098 C.S.B.].
- 10 John Henderson, "Broughdoun Underslade" (1216 C.C.S.B.), bay, foaled 12th November, 1929, bred by A. G. Gordon, s Overslade (imp.) [21363 C.S.B.] (891 C.C.S.B.), d Pearl (2839 C.C.S.B.).
- 11 Phillips and Ross, "Dehlura Scottish Glenalmond" (1821 C.C.S.B.), black foaled 9th November, 1931, bred by G. L. Byrne, s Scottish Banker (imp.) [20647 C.S.B.] (921 C.C.S.B.), d Glenalmond Roma (imp.) [54667 C.S.B.] (1788 C.C.S.B.).
- 12 David Cowan, "St. Ninians Douglas" (Vol. 9, C.C.S.B.), bay, foaled 27th February, 1932, bred by exhibitor, s St. Ninians Craigends (1155 C.C.S.B.), d Silver Tail (1564 C.C.S.B.).
- 13 F. H. Baker, "Recompence" (imp.) [22069 C.S.B.], bay, foaled 24th April, 1930, bred by A. Cochran (Scotland), s Renown [21525 C.S.B.], d Elspeth [57517 C.S.B.].
- 14 Craven Bros., "Cleveland Viceroy" (1420 C.C.S.B.), brown, foaled 13th September, 1929, bred by A. W. Cunnington, s Scotland's Viceroy (imp.) [18192 C.S.B.] (405 C.C.S.B.), d Widgiewa Lucilla (2006 C.C.S.B.).
- 15 Curtis C. Hawker, "Royal Castle" (imp.) [22183 C.S.B.] (2170 C.C.S.B.), black, foaled 10th May, 1931, bred by John Leckie (Scotland), s Dupplin Castle [20747 C.S.B.], d Shirva Ella [55382 C.S.B.].
- 16 Jackson Bros. and McCluskey, "Shirva Fort" (imp.) [22043 C.S.B.] (2187 C.C.S.B.), brown, foaled 1st June, 1930, bred by John Leckie (Scotland), s Dunure Fort [19705 C.S.B.], d Bonnie Queen [45647 C.S.B.].
- 17 Jackson Bros. and McCluskey, "Ngaio Dennis" (2083 C.C.S.B.), brown, foaled 10th December, 1930, bred by H. Wilson (N.Z.), s Bonnie Dene (840 N.Z.C.S.B.), d Ngaio Jean (1909 N.Z.C.S.B.).
- 18 J. M. Smith, "Greenlea Favourite" (imp. from N.Z.) (2749 N.Z.C.S.B.), bay, foaled 2nd November, 1931, bred by James Lowery (N.Z.), s Buchlyvie Favourite (imp.) [16955 C.S.B.], d Zarita (1534 N.Z.C.S.B.).
- 19 J. M. Smith, "Greenlea Obligato" (imp. from N.Z.) (2750 N.Z.C.S.B.), bay, foaled 1st December, 1931, bred by James Lowery (N.Z.), s Windermere Obligation (2294 C.C.S.B.), d Windermere Buchlyvie Girl (3825 N.Z.C.S.B.).
- 20 H. Davies, "Victoria Baritone" (1355 C.C.S.B.), black, foaled 16th November, 1929, bred by Department of Agriculture (Victoria), s Widgiewa Norval (956 C.C.S.B.), d Victoria Patti (1611 C.C.S.B.).

PURCHASE YOUR CLYDESDALES THROUGH

CAMPBELL & SONS Chancery House, 485 Bourke Street, Melbourne.

(Late of Kirk's Bazaar).

Sales of all classes horses at Tattersall's Bazaar, South Melb., every Wednesday.

**AGENTS
REQUIRED
WHERE NOT
REPRESENTED.**

Exhibitor's Stock
Insured for 14 days,
from farm until
return thereto.

**WRITE FOR
PARTICULARS.**

Established
Over 100
Years.



Departments:

**FIRE
LIVE STOCK
MARINE
HAIL STORM
ACCIDENT
MOTOR CAR
BURGLARY
EMPLOYERS'
LIABILITY
Workmen's
Compensation.**

—
**HEAD OFFICE
For Victoria:
26 QUEEN ST.,
MELBOURNE.**

E. W. SCOTT, Manager for Australia.

Telephones: Central 7820-7821.

HUGH L. PURSE, Manager for Victoria.

The Yorkshire Insurance Co. Ltd.

CLASS.

3. *STALLION, 4 YEARS OLD OR OVER, bred in Australia or New Zealand (Special)—Prizes—£10; £4; £2. Entry fee £1/5/-, Members 14/-.

- 21 Phillips and Ross, "Lowland Lad" (1537 C.C.S.B.), bay, foaled 10th October, 1930, bred by Osmund Byrne, s Scottish Banker (imp.) [20647 C.S.B.] (921 C.C.S.B.), d Glenrowan Kate (Vol. 9, C.C.S.B.).
- 22 Phillips and Ross, "Dehlura Scottish Glenalmond" (1821 C.C.S.B.). (See also Class 2.)
- 23 John Henderson, "Broughdoun Underslade" (1216 C.C.S.B.). (See also Class 2.)
- 24 Mitchell and O'Brien, "Noble Douglas" (imp. from N.Z.) (3010 N.Z.C.S.B.), bay, foaled October, 1931, bred by J. B. Marshall (N.Z.), s. Altonbrook Noble Sandy (2332 N.Z.C.S.B.), d Holly Farm Jean 2nd (6144 N.Z.C.S.B.).
- 25 E. Hehr, "Fine View Favour" (1094 C.C.S.B.). (See also Class 1.)
- 26 E. F. Hodges and Sons, "Happy Choice" (1924 C.C.S.B.). (See also Class 1.)
- 27 Jackson Bros. and McCluskey, "Ngaio Dennis" (2083 C.C.S.B.). (See also Class 2.)
- 28 J. M. Smith, "Greenlea Favourite" (imp. from N.Z.) (2749 N.Z.C.S.B.). (See also Class 2.)
- 29 J. M. Smith, "Greenlea Obligato" (imp. from N.Z.) (2750 N.Z.C.S.B.). (See also Class 2.)
- 30 Alex. Murray, "Cooring Monarch" (841 C.C.S.B.). (See also Class 1.)

CLASS.

4. COLT, 3 YEARS OLD—Prizes—£10; £4; £2. Entry fee £1/5/-, Members 14/-.

- 31 W. L. Moss, "Fernbank Paper Money" (Vol. 9, C.C.S.B.), brown, foaled October, 1932, bred by exhibitor, s Widgiewa Marshall (486 C.C.S.B.), d Fernbank Jean (Vol. 9, C.C.S.B.).
- 32 W. L. Moss, "Fernbank Gold Standard" (Vol. 9, C.C.S.B.), bay, foaled November, 1932, bred by exhibitor, s Broughdoun Underslade (1216 C.C.S.B.), d Fernbank Star (Vol. 9, C.C.S.B.).
- 33 W. L. Moss, "Fernbank Comet" (Vol. 9, C.C.S.B.), bay, foaled November 1932, bred by exhibitor, s Fernbank Craigend (1464 C.C.S.B.), d Fernbank Queen (Vol. 9, C.C.S.B.).
- 34 John Knox, "Coonara Norval" (Vol. 9, C.C.S.B.), bay, foaled November 1932, bred by exhibitor, s Widgiewa Norval (956 C.C.S.B.), d Grace (Vol. 9, C.C.S.B.).
- 35 Mitchell and O'Brien, "Cressbrook Stamp" (imp. from N.Z.) (3002 N.Z.C.S.B.), black, foaled 19th December, 1932, bred by P. V. Bailey (N.Z.), s Rosendale (2313 N.Z.C.S.B.), d Cressbrook Jean (5521 N.Z.C.S.B.).
- 36 Mitchell and O'Brien, "Kenwyn Standard" (imp. from N.Z.) (3006 N.Z.C.S.B.), brown, foaled 15th November, 1932, bred by J. H. Mitchell (N.Z.), s Craigie Elect (2550 N.Z.C.S.B.), d Kenwyn Violet (6143 N.Z.C.S.B.).
- 37 Mitchell and O'Brien, "Colinton Brilliant Lad" (imp. from N.Z.) (2620 N.Z.C.S.B.), bay, foaled 27th October, 1932, bred by R. Colee (N.Z.), s Wairongoa British Brilliant (2407 N.Z.C.S.B.), d Maraekakaho Lady Lorne (4466 N.Z.C.S.B.).
- 38 Mitchell and O'Brien, "Kairaki Again" (imp. from N.Z.) (3003 N.Z.C.S.B.), bay, foaled 1932, bred by Hector McIntosh (N.Z.), s Ellangowan (imp.) [20844 C.S.B.] (1843 C.C.S.B.), d Jenny Lind (3715 N.Z.C.S.B.).
- 39 Mitchell and O'Brien, "Willowbank Ronald" (imp. from N.Z.) (2988 N.Z.C.S.B.), bay, foaled November, 1932, bred by Peter Shearer (N.Z.), s Brunstane Duplicate (imp.) [21185 C.S.B.] (1406 C.C.S.B.), d Glen Cora (1537 N.Z.C.S.B.).
- 40 Moore Hunter Estate, "Ngaio Juvenal" (imp. from N.Z.) (2670 N.Z.C.S.B.), bay, foaled 13th December, 1932, bred by H. Wilson (N.Z.), s Bonnie Dene (846 N.Z.C.S.B.), d Ngaio Judy (3306 N.Z.C.S.B.).
- 41 David Adams, "Ingleston" (imp.) [22484 C.S.B.], brown, foaled May, 1933, bred by W. Howie (Scotland), s Dunmore Supreme [21753 C.S.B.], d Ingleston Satin [60538 C.S.B.].

CHATEAU TANUNDA BRANDY.

CLYDESDALES.

7

- 42 David Adams, "D'S Victor" (imp.) [22460 C.S.B.], black, foaled June, 1933, bred by Miss M. French (Scotland), s Dunduff Volume [21481 C.S.B.], d Netherton Jenny [59349 C.S.B.).
- 43 Harry Powell, "Blondin" (imp.) [22409 C.S.B.], brown, foaled 30th June, 1933, bred by James Mitchell (Scotland), s Blenheim [21839 C.S.B.], d Bonnington Gem ([60037 C.S.B.).
- 44 C. H. McDonald and Sons Pty. Ltd., "Neil's Gift" (imp.) [22500 C.S.B.], black, foaled 1st May, 1933, bred by Neil Campbell (Scotland), s Milton Factor [22161 C.S.B.], d Calder Jean [60380 C.S.B.).
- 45 Albert Stokes, "Vine Grove Captain" (Vol. 9, C.C.S.B.), bay, foaled 3rd September, 1932, bred by L. T. Quick, s Melrock Roy Dale (1290 C.C.S.B.), d Ivanhoe Pride (2394 C.C.S.B.).
- 46 J. M. Taylor, "Craig Park Pride" (Vol. 9, C.C.S.B.), brown, foaled 3rd November, 1932, bred by F. Pinnuck, s Carluke (imp. from N.Z.) (1938 N.Z.C.S.B.), d Craig Park Bell 2nd (Vol. 9, C.C.S.B.).
- 47 Hugh McGregor, "Hazeldene Demonstrator" (imp.) [22567 C.S.B.], bay, foaled 14th April, 1933, bred by John Young (Scotland), s Beneficent [21572 C.S.B.], d Cobblebrae Nancy [59183 C.S.B.).
- 48 J. A. Cowan, "Stirling Even Tide" (2210 C.C.S.B.), black, foaled 8th November, 1932, bred by exhibitor, s Crystal Tide (imp.) [21323 C.S.B.], d Stirling Fan (4730 C.C.S.B.).
- 49 J. B. Ferguson, "Dalholme Monarch" (1811 C.C.S.B.), bay, foaled 5th August, 1932, bred by Alfred Dahlenburg, s Cooring Monarch (841 C.C.S.B.), d Blossom (3710 C.C.S.B.).
- 50 R. J. Thomson and Son, "Grange Master Duplicate" (Vol. 9, C.C.S.B.), bay, foaled 10th October, 1932, bred by R. J. Thomson, s Craigie Masterstroke (imp.) [19072 C.S.B.] (136 C.C.S.B.), d Silver Bute (860 C.C.S.B.).
- 51 J. M. Smith, "Abbotsford Chancellor" (imp. from N.Z.) (2580 N.Z.C.S.B.), black, foaled 20th November, 1932, bred by J. W. Blair (N.Z.), s Victory (1706 N.Z.C.S.B.), d May Bloom (1625 N.Z.C.S.B.).
- 52 J. M. Smith, "Grand Choice" (imp. from N.Z.) (2755 N.Z.C.S.B.), brown, foaled December, 1932, bred by R. J. Edgar (N.Z.), s Happy Choice (1924 C.C.S.B.), d Bold Topsy (3069 N.Z.C.S.B.).
- 53 J. M. Smith, "Glenroyal Desire" (imp. from N.Z.) (2850 N.Z.C.S.B.), bay, foaled 12th October, 1932, bred by P. W. Shacklock (N.Z.), s Desire (imp.) [21207 C.S.B.], d Bloom 3rd of Maungatua (5397 N.Z.C.S.B.).
- 54 Amos Dickins, "Farleton Monomark" (1872 C.C.S.B.), bay, foaled 5th October, 1932, bred by exhibitor, s Crystal Tide (imp.) [21323 C.S.B.], d Quatta Baroness (2188 C.C.S.B.).
- 55 Thomas D. Thompson and Sons, "Hazelbank Baron Vue" (Vol. 9, C.C.S.B.), bay, foaled 20th November, 1932, bred by exhibitors, s Vue Dale (772 C.C.S.B.), d Hazelbank Jean 2nd (Vol. 9, C.C.S.B.).

CLASS.

5. *COLT, 3 YEARS OLD, which competed as a 1-year-old in the Clydesdale Produce Sweepstakes, 1933, and as a 2-year-old in the Clydesdale Produce Sweepstakes, 1934.—Prize—£10, to be won twice by the same animal. Entry fee 5/-.

Previous winners: 1933, Gaulke Bros.—"Roseviers Flash Idol" (2160 C.C.S.B.); 1934, Amos Dickins—"Farleton Monomark" (1872 C.C.S.B.).

- 56 Amos Dickins, "Farleton Monomark" (1872 C.C.S.B.). (See also Class 4.)

CLASS.

6. COLT, 2 YEARS OLD—Prizes—£8; £3; £1. Entry fee £1, Members 12/-.

- 57 G. Hiscock, "Waikato Neil Holton" (2264 C.C.S.B.), bay, foaled 16th September, 1933, bred by Lewis Davison, s Holton (imp.) [21645 C.S.B.] (1942 C.C.S.B.), d Widgiewa Peggy O'Neill (3522 C.C.S.B.).
- 58 Patrick Hartigan, "Wyoming Mac" (Vol. 9, C.C.S.B.), bay, foaled 31st October, 1933, bred by exhibitor, s Crystal Tide (imp.) [21323 C.S.B.], d Erindale Scotch Lass (3969 C.C.S.B.).
- 59 Mitchell and O'Brien, "Prince Sandy" (imp. from N.Z.) (3009 N.Z.C.S.B.), bay, foaled 17th November, 1933, bred by J. T. Williams (N.Z.), s Sanguine (imp.) [21677 C.S.B.], d View Park Queen (4574 N.Z.C.S.B.).

ROYAL PURPLE PARA.

FEED YOUR BROOD MARES WITH MEGGITT'S "M.L.M." LINSEED MEAL.

Obtainable from Storekeepers or
New Zealand Loan & Mercantile Agency Co. Ltd., Melbourne.

8

CLYDESDALES.

- 60 Glenn Bros., "Craigielea" (imp.) [22586 C.S.B.], bay, foaled 1934, bred by John Christison (Scotland), s Craigie Beau Ideal [21856 C.S.B.], d Crossveggate Shiela [58867 C.S.B.].
- 61 E. Hehr, "Pine Park Style" (Vol. 9, C.C.S.B.), black, foaled 4th November, 1933, bred by exhibitor, s Fine View Favour (1094 C.C.S.B.), d Pine Park Nora (2845 C.C.S.B.).
- 62 Charles Stokes, "Lieutenant Charles" (2008 C.C.S.B.), bay, foaled 25th November, 1933, bred by D. Lamb, s Lemon Grass Lieutenant (1528 C.C.S.B.), d Peggy.
- 63 Albert Stokes, "Pine Vale Superior" (Vol. 9, C.C.S.B.), brown, foaled 22nd September, 1933, bred by Jackson Bros., s Glendower (imp.) [21880 C.S.B.] (1472 C.C.S.B.), d Pine Vale Daisy (2847 C.C.S.B.).
- 64 Albert Stokes, "Pine Lea Bold Hero" (Vol. 9, C.C.S.B.), brown, foaled 15th October, 1933, bred by N. W. Quick and Sons, s Vue Dale (772 C.C.S.B.), d Maude 3rd (2143 C.C.S.B.).
- 65 Albert Stokes, "Eureka Welcome" (1858 C.C.S.B.), brown, foaled 30th November, 1933, bred by exhibitor, s Major Mac (881 C.C.S.B.), d Lady Vera (1355 C.C.S.B.).
- 66 Albert Stokes, "Oldham Park Marquis" (Vol. 9, C.C.S.B.), bay, foaled 12th December, 1933, bred by J. T. Nield, s Bloomfield Print (1205 C.C.S.B.), d Oldham Park Rose (Vol. 9, C.C.S.B.).
- 67 A. McMaster, "Mundoona Craig Ian" (Vol. 9, C.C.S.B.), bay, foaled 14th October, 1933, bred by exhibitor, s Widgiewa Knight (480 C.C.S.B.), d Craig's Winsome (3088 C.C.S.B.).
- 68 J. Allan Tweddle, "Good Knight" (1910 C.C.S.B.), bay, foaled 23rd October, 1933, bred by Peter Dunn, s Wunnamurra Silverdale (1179 C.C.S.B.), d Baby.
- 69 S. Clarke, "Fifeness Flash Baron" (Vol. 9, C.C.S.B.), bay, foaled 15th October, 1933, bred by H. M. Holdsworth, s Melrock Flash Viceroy (1554 C.C.S.B.), d Bonnie 2nd (Vol. 9, C.C.S.B.).
- 70 W. H. Ewart, "Boundary Park Benefit" (Vol. 9, C.C.S.B.), black, foaled 12th October, 1933, bred by exhibitor, s Beneficence (imp.) [21700 C.S.B.] (1060 C.C.S.B.) d Boundary Park Jean (3736 C.C.S.B.).
- 71 Jackson Bros. and McCluskey, "Gloucester" (Vol. 9, C.C.S.B.), bay, foaled 21st October, 1933, bred by F. Thompson, s Stryver (1605 C.C.S.B.), d Gloss.
- 72 Bert Storey, "Burnside Choice" (imp. from N.Z.) (2998 N.Z.C.S.B.), bay, foaled 28th October, 1933, bred by W. R. Hudson (N.Z.), s Happy Choice (1924 C.C.S.B.), d Maori Violet (6122 N.Z.C.S.B.).
- 73 W. Walter, "Devonlea Brilliant Craig" (Vol. 9, C.C.S.B.), bay, foaled 13th October, 1933, bred by exhibitor, s Brilliant Youth (1752 C.C.S.B.), d Devonlea Princess Marion (2680 C.C.S.B.).
- 74 H. L. Webb and Son, "Holly Green Lordly" (Vol. 9, C.C.S.B.), brown, foaled 24th September, 1933, bred by exhibitors, s Lord Huntley (imp. from N.Z.) (2038 N.Z.C.S.B.), d Justicia (2776 C.C.S.B.).
- 75 Corrie S. Rodda, "Fairview Remarkable" (Vol. 9, C.C.S.B.), bay, grey hairs, foaled 7th October, 1933, bred by exhibitor, s Liston Duke (imp.) [21773 C.S.B.] (1276 C.C.S.B.), d Fairview Lady Charm (2711 C.C.S.B.).

CLASS.

7. *COLT, 2 YEARS OLD, which competed as a 1-year-old in the Clydesdale Produce Sweepstakes, 1934.—Prize—£10, to be won twice by the same animal. Entry fee 5/-.

Previous winner: Corrie S. Rodda—"Fairview Remarkable" (Vol. 9, C.C.S.B.).

- 76 A. McMaster, "Mundoona Craig Ian" (Vol. 9, C.C.S.B.). (See also Class 6.)
- 77 Corrie S. Rodda, "Fairview Remarkable" (Vol. 9, C.C.S.B.). (See also Class 6.)

THE DR. S. S. CAMERON TROPHY.

A Trophy, valued at £5/5/- (presented by Mrs. S. S. Cameron), will be awarded annually for the BEST CLYDESDALE YEARLING COLT bred by exhibitor.

CLASS.

8. COLT, 1 YEAR OLD—Prizes—£5; £3; £1. Entry fee 14/-, Members 8/-.

- 78 W. G. Wilkinson, "Roseneath Regal" (Prog. Vol. 9, C.C.S.B.), brown, foaled 27th September, 1934, bred by exhibitor, s Royal Gift (imp.) [21914 C.S.B.] (2171 C.C.S.B.), d Yarraview Ida (1676 C.C.S.B.).

Farmers and Property Owners

Insure with

The Commercial of Australia Insurance Co. Ltd.

(A Purely Australian Company)

All Classes
of
Fire, Accident,
Motor Car.



Marine
Insurances.

AT LOWEST CURRENT RATES.

Crops Insured Against Fire and Hailstone Risks.

Wool Covered from Sheep's Back to Store.

H. L. CARROLL, Manager.

Victorian Office:

**INSURANCE HOUSE, 87 QUEEN ST.,
MELBOURNE.**

'Phone—9344 (4 lines).

AGENTS WANTED.

PATENTS & TRADE MARKS

GEORGE A. U'REN, PATENT ATTORNEY,

"Henty House," 499 Little Collins St. (near William St.), Melbourne.

10

CLYDESDALES.

- 79 Thomas J. Hooper, "Blinkbonny Duke" (Prog. Vol. 9, C.C.S.B.), black, foaled 16th November, 1934, bred by exhibitor, s Royal Gift (imp.) [21914 C.S.B.] (2171 C.C.S.B.), d Blinkbonny Nora (3010 C.C.S.B.).
- 80 A. L. Pochon, "Northwood Chief" (Prog. Vol. 8, C.C.S.B.), bay, foaled 14th November, 1934, bred by exhibitor, s Cooring Monarch (841 C.C.S.B.), d Lady Bute (462 C.C.S.B.).
- 81 A. L. Pochon, "Northwood Flash Bute" (Prog. Vol. 8, C.C.S.B.), bay, foaled 16th September, 1934, bred by exhibitor, s Cooring Monarch (841 C.C.S.B.), d Kate (4223 C.C.S.B.).
- 82 C. Hewitt and Sons, "Naseby Regalslade" (Prog. Vol. 8, C.C.S.B.), black, foaled 2nd November, 1934, bred by exhibitors, s Overslade (imp.) [21363 C.S.B.] (891 C.C.S.B.), d Naseby Bloom (2821 C.C.S.B.).
- 83 John Henderson, "Forcett Silverslade" (Prog. Vol. 9, C.C.S.B.), bay, foaled 16th October, 1934, bred by C. Christie, s Broughdoun Underslade (1216 C.C.S.B.), d Forcett Sweet Nell (Vol. 9, C.C.S.B.).
- 84 Eugene Hickey, "Erindale Bold Laddie" (Prog. Vol. 8, C.C.S.B.), bay, foaled 25th November, 1934, bred by exhibitor, s Bold Boy (imp.) [20869 C.S.B.], d Maureen (1414 C.C.S.B.).
- 85 Charles Stokes, "Stockade Glancer" (Prog. Vol. 8, C.C.S.B.), bay, foaled 2nd October, 1934, bred by exhibitor, s Parkdell (2096 C.C.S.B.), d Lady (3242 C.C.S.B.).
- 86 Baxter Bros., "Woodhurst Hall Mark" (Prog. Vol. 8, C.C.S.B.), bay, foaled 2nd November, 1934, bred by exhibitors, s Ellangowan (imp.) [20844 C.S.B.] (1843 C.C.S.B.), d Woodhurst Nellie (4927 C.C.S.B.).
- 87 N. W. Quick and Sons, "Pine Lea Flash Footprint" (Prog. Vol. 9, C.C.S.B.), bay roan, foaled 18th November, 1934, bred by exhibitors, s Wunnamurra Flashstroke (1642 C.C.S.B.), d Princess Dale (2183 C.C.S.B.).
- 88 David Cowan, "St. Ninians Slade" (Prog. Vol. 8, C.C.S.B.), bay, foaled 20th October, 1934, bred by exhibitor, s Broughdoun Underslade (1216 C.C.S.B.), d Lady Ward (1357 C.C.S.B.).
- 89 A. D. Keir, "Tamar Lancer" (Prog. Vol. 8, C.C.S.B.), bay, foaled 7th September, 1934, bred by H. J. Berryman and Co., s Widgiewa Ormond (1053 C.C.S.B.), d Widgiewa Bead (2579 C.C.S.B.).
- 90 A. B. Frost and Son, "Kawarau Satisfaction" (Prog. Vol. 8, C.C.S.B.), chestnut, foaled 19th October, 1934, bred by exhibitors, s Liston Duke (imp.) [21773 C.S.B.] (1276 C.C.S.B.), d Strathkellar Flash Lady (2211 C.C.S.B.).
- 91 J. Allan Tweddle, "Wunnamurra Beau Sauber" (Prog. Vol. 8, C.C.S.B.), bay, foaled 28th October, 1934, bred by J. Mills and Sons, s Craigie Winalone (imp.) [22066 C.S.B.] (1436 C.C.S.B.), d Wunnamurra Jenny Lee (3563 C.C.S.B.).
- 92 Curtis C. Hawker, "Hawksdale Renown" (Prog. Vol. 9, C.C.S.B.), bay, foaled 3rd August, 1934, bred by exhibitor, s Overslade (imp.) [21363 C.S.B.] (891 C.C.S.B.), d Widgiewa Iza (960 C.C.S.B.).
- 93 Jackson Bros. and McCluskey, "Pine Vale Dennis" (Prog. Vol. 8, C.C.S.B.), brown, foaled 14th October, 1934, bred by Jackson Bros., s Ngaio Dennis (2083 C.C.S.B.), d Flora Fashion (1776 C.C.S.B.).
- 94 Jackson Bros. and McCluskey, "Pine Vale Mainstay" (Prog. Vol. 8, C.C.S.B.), bay, foaled 25th September, 1934, bred by Jackson Bros., s Ngaio Dennis (2083 C.C.S.B.), d Pine Vale Vivian (4578 C.C.S.B.).
- 95 A. C. Jorgensen, "Box Vale Baron Douglas" (Prog. Vol. 8 C.C.S.B.), bay, foaled 12th October, 1934, bred by exhibitor, s Wunnamurra Flash Baron (1177 C.C.S.B.), d Box Vale Pride (3749 C.C.S.B.).
- 96 P. Tweddle, "Amyville Outstanding" (Prog. Vol. 8, C.C.S.B.), bay, foaled 11th November, 1934, bred by exhibitor, s Royal Gift (imp.) [21914 C.S.B.] (2171 C.C.S.B.), d Amyville Sweet (2969 C.C.S.B.).
- 97 Amos Dickins, "Farleton Monarch" (Prog. Vol. 9, C.C.S.B.), bay, foaled 4th September, 1934, bred by exhibitor, s Crystal Tide (imp.) [21323 C.S.B.], d Larundel Hope (3256 C.C.S.B.).
- 98 Amos Dickins, "Farleton Choice" (Prog. Vol. 9, C.C.S.B.), brown, foaled 23rd November, 1934, bred by exhibitor, s Crystal Tide (imp.) [21323 C.S.B.], d Farleton Bold Choice (2712 C.C.S.B.).
- 99 J. S. Gray, "Netherwood Allslade" (Prog. Vol. 8, C.C.S.B.), black, foaled 25th October, 1934, bred by exhibitor, s Overslade (imp.) [21363 C.S.B.] (891 C.C.S.B.), d Erindale Lila's Mac (3967 C.C.S.B.).

PURCHASE YOUR CLYDESDALES THROUGH

CAMPBELL & SONS Chancery House, 485 Bourke Street, Melbourne.

(Late of Kirk's Bazaar).

Sales of all classes horses at Tattersall's Bazaar, South Melb., every Wednesday.

PATENTS & TRADE MARKS

GEORGE A. U'REN, PATENT ATTORNEY,

"Henty House," 499 Little Collins St. (near William St.), Melbourne.

CLYDESDALES.

11

- 100 W. Walter, "Devonlea Brilliant" (Prog. Vol. 9, C.C.S.B.), bay, foaled 8th December, 1934, bred by exhibitor, s Brilliant Youth (1752 C.C.S.B.), d Devonlea Princess Olga (2681 C.C.S.B.).
- 101 W. Walter, "Devonlea Independence" (Prog. Vol. 9, C.C.S.B.), bay, foaled 16th November, 1934, bred by exhibitor, s Ellangowan (imp.) [20844 C.S.B.] (1843 C.C.S.B.), d Princess Inverell 3rd (2185 C.C.S.B.).
- 102 Corrie S. Rodda, "Fairview Flash Slade" (Prog. Vol. 8, C.C.S.B.), black, foaled 16th October, 1934, bred by exhibitor, s Overslade (imp.) [21363 C.S.B.] (891 C.C.S.B.), d Fairview Flash Kate (1765 C.C.S.B.).
- 103 Corrie S. Rodda, "Fairview Regalslade" (Prog. Vol. 8, C.C.S.B.), bay, foaled 18th September, 1934, bred by exhibitor, s Overslade (imp.) [21363 C.S.B.] (891 C.C.S.B.), d Fairview Bride's Lassie (1764 C.C.S.B.).
- 104 Warren Bros., "Elouera Prince" (Prog. Vol. 9, C.C.S.B.), bay, foaled 6th October, 1934, bred by exhibitors, s Ellangowan (imp.) [20844 C.S.B.] (1843 C.C.S.B.), d Elouera Queen (Vol. 9, C.C.S.B.).

CLASS.

9. *†CLYDESDALE PRODUCE SWEEPSTAKES, 1935.—Coit, 1-year-old, the produce of one of the undermentioned sires.‡ Prizes—£32, £24, £16, £12, £8, £4, which amounts include the entry fee sweepstakes. (See foot of section.) Entry fee and sweepstakes, £2/5/-.

105 W. G. Wilkinson, "Roseneath Regal" (Prog. Vol. 9, C.C.S.B.). (See also Class 8.)

ROSENEATH CLYDESDALE STUD

Stallions at Stud:—Widgiewa Norseman (791 C.C.S.B.); Woodhall Gaiety (2296 C.C.S.B.); Royal Gift (imp.) [21914 C.S.B.] (2171 C.C.S.B.), a great breeding horse, and from a grand race of prize-taking mares; sire of a number of first-prize winners at important Shows in Scotland.

A limited number of mares will be taken.

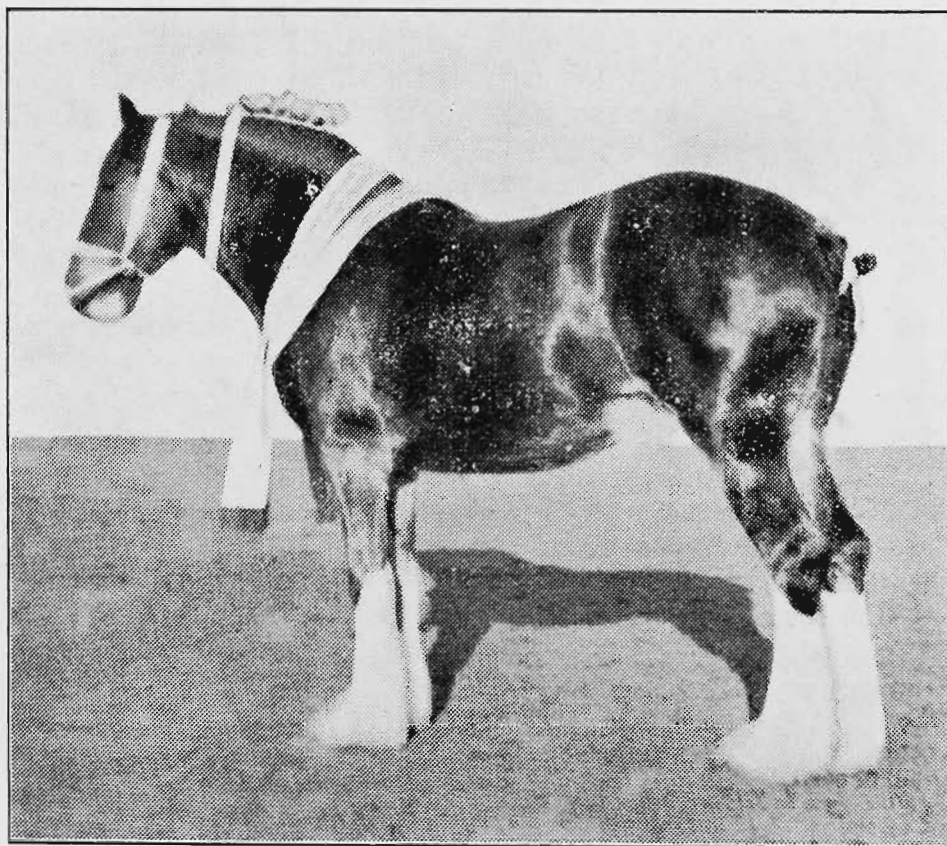

FARAWAY (imp.), Champion Mare and winner of Gibson Trophy, Melbourne Centenary Royal Show, 1934. Imported by, and the property of, W. G. Wilkinson and E. B. Bott.

W. G. WILKINSON

BOX 32, YARRAWONGA,
VICTORIA.

THE YORKSHIRE INSURANCE Co. Ltd.

THE LEADING LIVE STOCK Co. in the World.

Full particulars apply at Office on Show Grounds, or 26 QUEEN ST.

12

CLYDESDALES.

- 106 A. L. Pochon, "Northwood Chief" (Prog. Vol. 8, C.C.S.B.). (See also Class 8.)
- 107 A. L. Pochon, "Northwood Flash Bute" (Prog. Vol. 8, C.C.S.B.). (See also Class 8.)
- 108 C. Hewitt and Sons, "Naseby Regalslade" (Prog. Vol. 8, C.C.S.B.). (See also Class 8.)
- 109 John Henderson, "Forcett Silverslade" (Prog. Vol. 9, C.C.S.B.). (See also Class 8.)
- 110 Baxter Bros., "Woodhurst Hall Mark" (Prog. Vol. 8, C.C.S.B.). (See also Class 8.)
- 111 A. B. Frost and Son, "Kawarau Satisfaction" (Prog. Vol. 8, C.C.S.B.). (See also Class 8.)
- 112 J. Allan Tweddle, "Wunnamurra Beau Sauber" (Prog. Vol. 8, C.C.S.B.). (See also Class 8.)
- 113 Curtis C. Hawker, "Hawksdale Renown" (Prog. Vol. 9, C.C.S.B.). (See also Class 8.)
- 114 Jackson Bros. and McCuskey, "Pine Vale Mainstay" (Prog. Vol. 8, C.C.S.B.). (See also Class 8.)
- 115 A. C. Jorgensen, "Box Vale Baron Douglas" (Prog. Vol. 8, C.C.S.B.). (See also Class 8.)
- 116 P. Tweddle, "Amyville Outstanding" (Prog. Vol. 8, C.C.S.B.). (See also Class 8.)
- 117 Amos Dickins, "Farleton Monarch" (Prog. Vol. 9, C.C.S.B.). (See also Class 8.)
- 118 Amos Dickins, "Farleton Choice" (Prog. Vol. 9, C.C.S.B.). (See also Class 8.)
- 119 J. S. Gray, "Netherwood Allslade" (Prog. Vol. 8, C.C.S.B.). (See also Class 8.)
- 120 W. Walter, "Devonlea Independence" (Prog. Vol. 9, C.C.S.B.). (See also Class 8.)
- 121 Corrie S. Rodda, "Fairview Flash Slade" (Prog. Vol. 8, C.C.S.B.). (See also Class 8.)
- 122 Corrie S. Rodda, "Fairview Regalslade" (Prog. Vol. 8, C.C.S.B.). (See also Class 8.)

†Entries of Colts for this stake must be made on the day of general entry, stating name, colour, when foaled, and name of sire and dam. Sweepstakes, £2 each, to be divided thus:—Best Colt, one-third; second best, one-fourth; third best, one-sixth; fourth best, one-eighth; fifth best, one-twelfth; sixth best, one twenty-fourth; to be added to prizes in the Class.

Prize of £10 will be given to the best Colt in this stake, such prize to be competed for annually (up to three years) till won twice by the same animal, when it will become the property of the exhibitor.

Prize of £5 will be presented to the nominator of the sire of the first prize Colt in this stake.

‡The one-year-old Colts competing in Class 9 must be the progeny of one of the following sires:—

Broughdoun Underslade (1216 C.C.S.B.).

Cooring Monarch (841 C.C.S.B.).

Craigie Cameronian (imp.) [21973 C.C.B.].

Craigie Winalone (imp.) [22066 C.S.B.] (1436 C.C.S.B.).

Crystal Tide (imp.) [21323 C.S.B.].

Ellangowan (imp.) [20844 C.S.B.] (1843 C.C.S.B.).

Horoscope (imp.) [21766 C.S.B.] (1948 C.C.S.B.).

Liston Duke (imp.) [21773 C.S.B.] (1276 C.C.S.B.).

Ngaio Dennis (2083 C.C.S.B.).

Overslade (imp.) [21363 C.S.B.] (891 C.C.S.B.).

Royal Gift (imp.) [21914 C.S.B.] (2171 C.C.S.B.).

Wunnamurra Flash Baron (1177 C.C.S.B.).

PURCHASE YOUR CLYDESDALES THROUGH

CAMPBELL & SONS Chancery House, 485 Bourke Street, Melbourne.

(Late of Kirk's Bazaar).

Sales of all classes horses at Tattersall's Bazaar, South Melb. every Wednesday.

The Loudoun Clydesdale Stud

Australia's Outstanding Stud

PROPERTY OF
Francis Bros., Maitland, South Australia

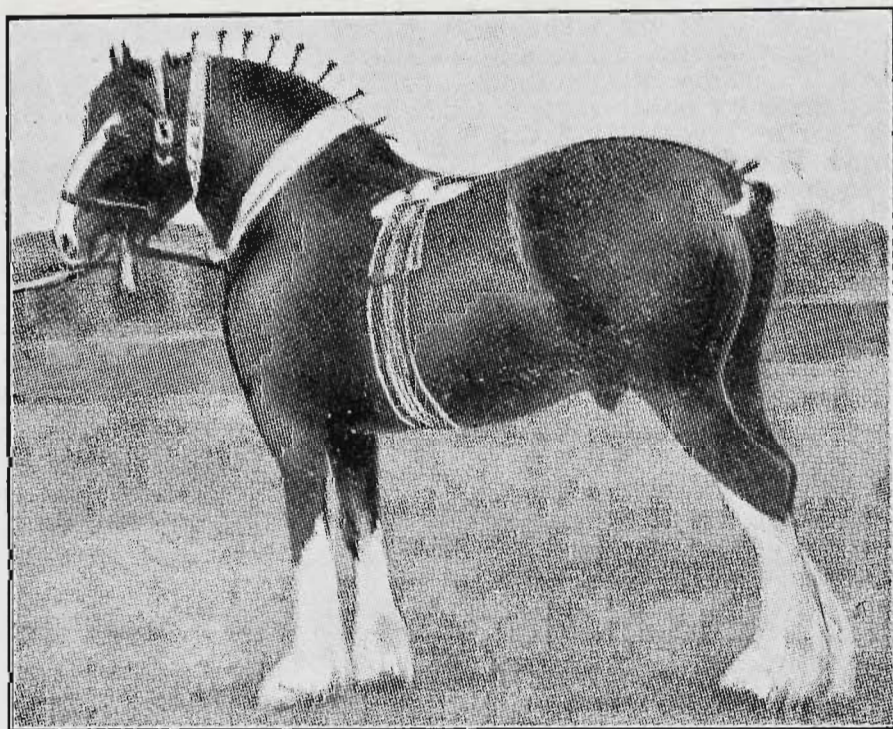

Males
and
Females
of the
Choicest
Breeding



BENEFICENCE (Imp.) 21700 C.S.B.

Photograph: *BENEFICENCE (Imp.) 21700, C.S.B.*

Sire: *BENEFACTOR (20867), C.S.B.*

Dam: *HARVIESTOUN ANNETTE (56004), C.S.B., Full Sister to FLASH-DALE (Imp.) 20576, C.S.B., and by DUNURE FOOTPRINT (15203), C.S.B. Winner of First Prize as yearling at Ayr and Second at H. and A. Show at Alloa, Scotland, 1929; First and Champion, Angus Cup, Murray Bros.' Challenge Cups and S.A. Government Gold Medal, Adelaide, 1930; Second in Adelaide, 1931; First, Champion, Murray Bros.' Challenge Cup, Barker Bros.' Challenge Cup and S.A. Government Gold Medal, as well as the Silver Medal, presented by the C.H. Society of Great Britain and Ireland, in 1932, and again in 1933 and 1934.*

BENEFICENCE (21700) is one of the best breeding sires of the present day.

GREAT COUNT (2161) N.Z.C.S.B. (Imp. from New Zealand).

Sire: *ROSENCRAIG (20162) C.S.B. (Imp.), by DUNURE FOOTPRINT (15203) C.S.B.*

Was Sought by Two Scottish Breeders for Shipment to the Home of the Breed.

Dam: *CAMPERDOWN COUNTESS (3285) N.Z.C.S.B., by BARON BOLD.*

Winner of many Champion Prizes in New Zealand, including the Championship at Invercargill Royal.

BOOKING MARES IS PROCEEDING APACE.

Weight, Substance, Soundness, Activity, Quality and Docility Characterise this Stud. **FOUR GRAND CHAMPION FEMALES BREEDING IN THE STUD.**

FOR FULL PARTICULARS, APPLY

Francis Bros. :: Loudoun Stud
Maitland, Yorke Peninsula, South Australia

THE YORKSHIRE INSURANCE Co. Ltd.

THE LEADING LIVE STOCK Co. in the World.

Full particulars apply at Office on Show Grounds, or 26 QUEEN ST.

14

CLYDESDALES.

CLASS.

10. BROOD MARE, OVER 3 YEARS OLD (foaled or in foal)—Prizes

—£12; £4; £2. Entry fee £1/10/-, Members 16/-.

- 123 W. G. Wilkinson and E. B. Bott, "Faraway" (imp.) [59686 C.S.B.] (4008 C.C.S.B.), bay, foaled 27th April, 1932, bred by T. and M. Templeton (Scotland), s Benefactor [20867 C.S.B.], d Rosabell [56233 C.S.B.].
- 124 E. B. Bott, "Harmonessa" (imp.) [59687 C.S.B.] (4133 C.C.S.B.), black, foaled 18th May, 1930, bred by Charles S. Elliot (Scotland), s Benefactor [20687 C.S.B.], d Nisbet Harmony [53539 C.S.B.].
- 125 C. Hewitt and Sons, "Naseby Flash Leila" (2822 C.C.S.B.), bay, foaled 2nd October, 1928, bred by exhibitors, s Flashdale (imp.) [20576 C.S.B.] (192 C.C.S.B.), d Airlie Tivoli (12 C.C.S.B.).
- 126 E. Hehr, "Blairlogie Jewel" (imp. from N.Z.) (5466 N.Z.C.S.B.), black, foaled 23rd December, 1930, bred by T. S. Ferguson (N.Z.), s Prince Fergus (imp.) [21238 C.S.B.], d Queen Fancy (5462 N.Z.C.S.B.).
- 127 Albert Stokes, "Hazeldene Helen Macgregor" (imp.) [60939 C.S.B.], bay, foaled May, 1931, bred by John Story (Scotland), s Kelsick Refiner [21648 C.S.B.], d Heavyside Damsel [60938 C.S.B.].
- 128 Corrie S. Rodda, "Fairview Lady Charm" (2711 C.C.S.B.), bay, foaled 25th April, 1929, bred by exhibitor, s Dunure Hiawatha [20740 C.S.B.], d Orange Blossom (imp.) [57427 C.S.B.] (2484 C.C.S.B.).

CLASS.

11. DRY MARE, OVER 3 YEARS OLD—Prizes—£8; £3; £1. Entry fee £1, Members 12/-.

(Note.—A mare entered in the "Brood" Class can be transferred to the "Dry" Class if subsequent to entry she proves to be not in foal or vice versa.)

- 129 Mitchell and O'Brien, "Waldendene Hope" (imp. from N.Z.) (5010 N.Z.C.S.B.), black, foaled 26th October, 1930, bred by W. Lowery, s Ray of Hope (imp.) [21120 C.S.B.], d Windermere Jewel Kennedy (2737 N.Z.C.S.B.).
- 130 Moore Hunter Estate, "Ngaio Joyce" (imp. from N.Z.) (5303 N.Z.C.S.B.), bay, foaled 1930, bred by H. Wilson (N.Z.), s Bonnie Dene (840 N.Z.C.S.B.), d Ngaio Judy (3306 N.Z.C.S.B.).
- 131 Albert Stokes, "Strathview Peggy" (3442 C.C.S.B.), roan, foaled 1st September, 1933, bred by M. McKinnon and Sons, s Conqueror (131 C.C.S.B.), d Royal Nell (1934 C.C.S.B.).
- 132 J. M. Smith, "Bold Blossom" (imp. from N.Z.) (6124 N.Z.C.S.B.), bay, foaled December, 1930, bred by Bazil Lay (N.Z.), s Hero Bold (1933 C.C.S.B.), d Bloss Fame (6123 N.Z.C.S.B.).
- 133 Corrie S. Rodda, "Orange Blossom" (imp.) [57427 C.S.B.] (2484 C.C.S.B.), bay, grey hairs, foaled 19th April, 1924, bred by John Stirling (Scotland), s Dunure Footprint [15203 C.S.B.], d Dunure Essence [40834 C.S.B.].

CLASS.

12. FILLY, 3 YEARS OLD—Prizes—£8; £4; £2. Entry fee £1, Members 12/-.

- 134 C. Hewitt and Sons, "Naseby Britella" (4457 C.C.S.B.), bay, foaled 3rd October, 1932, bred by exhibitors, s Britannia (imp.) [21556 C.S.B.] (1072 C.C.S.B.), d Airlie Tivoli (12 C.C.S.B.).
- 135 C. Hewitt and Sons, "Rosena" (imp.) [60252 C.S.B.], black, foaled 5th April, 1933, bred by Miss E. M. Reith (Scotland), s Remount [22033 C.S.B.], d Winsome [56739 C.S.B.].
- 136 H. Colvin, "Nyora Mona" (Vol. 9 C.C.S.B.), black, foaled 10th October, 1932, bred by E. P. Lynch, s Dunolly Spot (1087 C.C.S.B.), d Nyora Maud (4496 C.C.S.B.).
- 137 Alfred Dahlenburg, "Dalholme Corene" (3879 C.C.S.B.), bay, foaled 15th October, 1932, bred by exhibitor, s Cooring Monarch (841 C.C.S.B.), d Dalholme Moreen (3881 C.C.S.B.).
- 138 Glenn Bros., "Progressive Link" (imp.) [60251 C.S.B.], black, foaled 12th May, 1933, bred by David Adams (Scotland), s All's Well [21830 C.S.B.], d Powerful Link [58789 C.S.B.].

PURCHASE YOUR CLYDESDALES THROUGH
CAMPBELL & SONS Chancery House, 485 Bourke
Street, Melbourne.

(Late of Kirk's Bazaar).

Sales of all classes horses at Tattersall's Bazaar, South Melb., every Wednesday.

The COMMONWEALTH CLYDESDALE HORSE SOCIETY

Objects:

- TO maintain the purity of the Clydesdale breed of horses throughout Australia, and to promote the breeding of these horses free from hereditary unsoundness.
- TO collect, verify, preserve and publish the pedigrees of these horses in a Stud Book, to be named the Commonwealth Clydesdale Stud Book.
- TO investigate suspicious or doubtful pedigrees of Clydesdale horses and other alleged misrepresentations relating to them, and to publish the results of such investigations at the discretion of the Council.
- TO arbitrate upon, investigate and settle disputes and questions relating to these horses.
- TO promote in any further way the interests of the breed.

BECOME A MEMBER AND ASSIST THE SOCIETY.

MEMBERS SUBSCRIPTION, £1/11/6 PER ANNUM.

Members receive gratis copies of Stud Books published after they join and whilst they remain financial.

REGISTER YOUR CLYDESDALES!

Only financial members of the Society may submit stock for registration in the Stud Book.

Entries are now being received for inclusion in Volume 9.

Registration is the hall-mark of purity and affects prices accordingly.

For further particulars, registrations forms, etc., apply to the Secretary,

COMMONWEALTH CLYDESDALE HORSE SOCIETY.

Queensland Branch: Atlas Chambers, 27 Adelaide St., Brisbane. Victorian Branch: Temple Court, 422 Collins St., Melbourne, C.1.
N.S.W. Branch: Endeavour House, 33 Macquarie Place, Sydney. Western Australian Branch: 18 William St., Perth.
South Australian Branch: 7 Pirie St., Adelaide.

WHEN PREPARING YOUR SHOW EXHIBITS, WASH THEM WITH COOPER'S LAVENE.

Obtainable from Storekeepers or
New Zealand Loan & Mercantile Agency Co. Ltd., Melbourne.

16

CLYDESDALES.

- 139 David Adams, "Pearl Black" (imp.) [60946 C.S.B.], brown, foaled 30th April, 1933, bred by James Black (Scotland), s Dunure Measure [20744 C.S.B.], d Tullichewan Pearl [59757 C.S.B.].
- 140 David Adams, "Woodbank Lady Ann" (imp.) [60947 C.S.B.], brown, foaled April, 1933, bred by W. Waller (Scotland), s Brunstane Again [20717 C.S.B.], d Crofthead Lady Ann [58764 C.S.B.].
- 141 Albert Stokes, "Golden Lass" (Vol. 9 C.C.S.B.), bay roan, foaled 20th November, 1932, bred by P. Clark, s Hillview Rising Sun (1261 C.C.S.B.), d Blossom.
- 142 Albert Stokes, "St. Ninians Belle" (Vol. 9, C.C.S.B.), bay, foaled 5th November, 1932, bred by D. Cowan, s Widgiewa Knight (480 C.C.S.B.), d St. Ninians Belmont Lassie (2546 C.C.S.B.).
- 143 Hugh McGregor, "Hazeldene Flora Macdonald" (imp.) [60937 C.S.B.], bay, foaled 19th May, 1933, bred by Robert Sim (Scotland), s Even Tide [21755 C.S.B.], d Boghall Flora [60142 C.S.B.].
- 144 A. D. Keir, "Tamar Florence" (Vol. 9, C.C.S.B.), bay, foaled 4th September, 1932, bred by H. J. Berryman and Co., s Widgiewa Ormond (1053 C.C.S.B.), d Widgiewa Bead (2579 C.C.S.B.).
- 145 J. M. Smith, "Broomfield Heather" (imp. from N.Z.) (5252 N.Z.C.S.B.), bay, foaled 7th October, 1932, bred by J. A. Fairweather (N.Z.), s Rosencraig (imp.) [20162 C.S.B.], d Broomfield Roma (3659 N.Z.C.S.B.).
- 146 J. M. Smith, "Downs Gem" (imp. from N.Z.) (5392 N.Z.C.S.B.), bay, foaled December, 1932, bred by James Robertson and Sons, s Downs Sensation (2354 N.Z.C.S.B.), d Downs Primrose (4530 N.Z.C.S.B.).
- 147 Robert Watson, "Norval's Lassie" (Vol. 9, C.C.S.B.), black, foaled 10th November, 1932, bred by T. Robinson, s Widgiewa Norval (956 C.C.S.B.), d Helensvale Lassie.

CLASS.

13. *FILLY, 3 YEARS OLD, which competed as a 1-year-old in the Clydesdale Produce Sweepstakes, 1933, and as a 2-year-old in the Clydesdale Produce Sweepstakes, 1934.—Prize—£10, to be won twice by the same animal. Entry fee 5/-.

Previous winners: 1933, T. Maddern and Sons—"Kardella Daphne" (4218 C.C.S.B.); 1934, C. Hewitt and Sons—"Naseby Britella" (4457 C.C.S.B.).

- 148 C. Hewitt and Sons, "Naseby Britella" (4457 C.S.B.). (See also Class 12.)

CLASS.

14. FILLY, 2 YEARS OLD—Prizes—£8; £3; £1. Entry fee £1, Members 12/-.

- 149 W. G. Wilkinson, "Roseneath Rosina" (Vol. 9, C.C.S.B.), brown, foaled 14th September, 1933, bred by exhibitor, s Widgiewa Norseman (791 C.C.S.B.), d Yarraview Ida (1676 C.C.S.B.).
- 150 H. Colvin, "Nyora Roma" (Vol. 9, C.C.S.B.), bay, foaled 15th October, 1933, bred by E. P. Lynch, s Glenmore's Pride (1255 C.C.S.B.), d Nyora Rose (4498 C.C.S.B.).
- 151 John Henderson, "Uley Tasma" (Vol. 9, C.C.S.B.), black, foaled 1st November, 1933, bred by exhibitor, s Broughdoun Underslade (1216 C.C.S.B.), d Uley Bess (4819 C.C.S.B.).
- 152 John Henderson, "Uley Felicity" (Vol. 9, C.C.S.B.), bay, foaled 26th September, 1933, bred by exhibitor, s Broughdoun Underslade (1216 C.C.S.B.), d Uley Maud (4821 C.C.S.B.).
- 153 David Adams, "Ideal Link" (imp.) [60943 C.S.B.], bay, foaled 10th May, 1934, bred by exhibitor, s Craigie Beau Ideal [21856 C.S.B.], d Powerful Link [58789 C.S.B.].
- 154 David Adams, "Alice Brown" (imp.) [60942 C.S.B.], brown, foaled June, 1934, bred by W. Brown (Scotland), s Craigie Beau Ideal [21856 C.S.B.], d Craigton Freda [60368 C.S.B.].
- 155 David Adams, "Jean Brown" (imp.) [60944 C.S.B.], bay, foaled May, 1934, bred by W. Brown (Scotland), s Craigie Winalot [21322 C.S.B.], d Craigton Jean [60369 C.S.B.].

PURCHASE YOUR CLYDESDALES THROUGH
CAMPBELL & SONS Chancery House, 485 Bourke
Street, Melbourne.

(Late of Kirk's Bazaar).

Sales of all classes horses at Tattersall's Bazaar, South Melb., every Wednesday.

“LYNDHURST”

One of the oldest and best of the Clydesdale Studs
in Australia.

Imported
and
Australian-
Bred
Stallions
and Colts
for Sale.

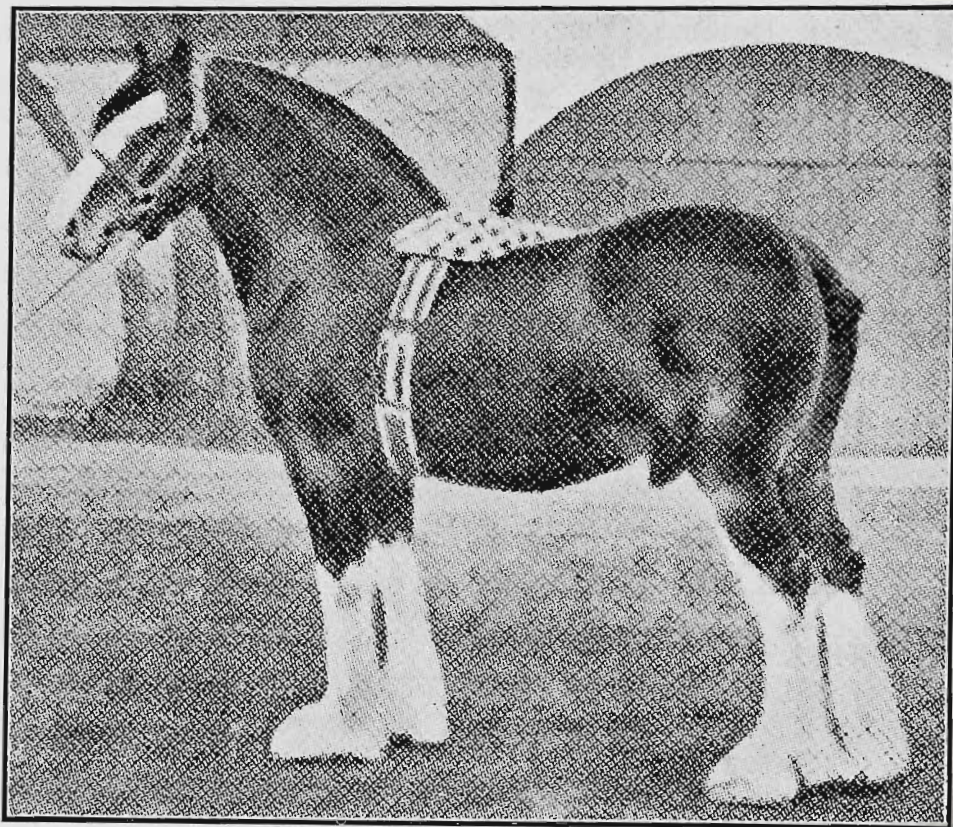

CRAIGIE MASTERSTROKE (Imp.)

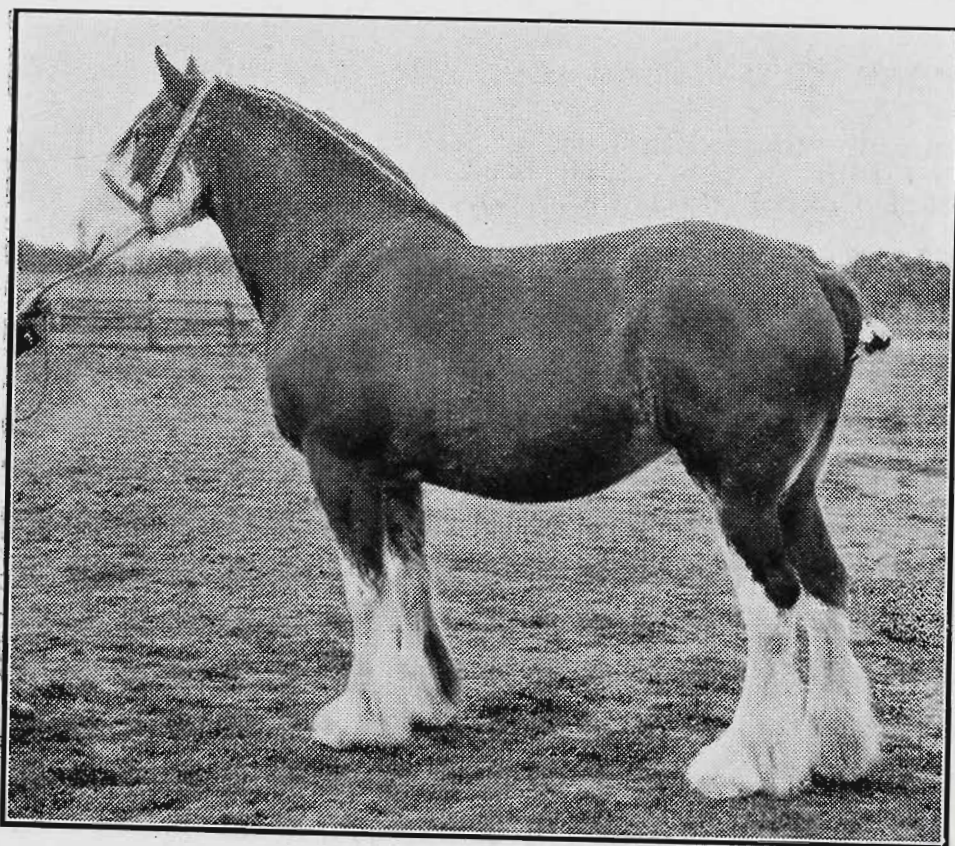

LYNDHURST NORMA.

Write for particulars to
AMBROSE ARNOLD, Warracknabeal

VISITORS
ALWAYS
WELCOME.

- 156 Cassidy Bros., "Hill Park Althea" (Vol. 9, C.C.S.B.), bay roan, foaled 6th October, 1933, bred by exhibitors, s Everlasting Dale (616 C.C.S.B.), d Darling (1152 C.C.S.B.).
- 157 David Cowan, "St. Ninians Margaret" (Vol. 9, C.C.S.B.), bay, foaled 18th October, 1933, bred by exhibitor, s Glendower (imp.) [21880 C.S.B.] (1472 C.C.S.B.), d St. Ninians Lady Dale (2888 C.C.S.B.).
- 158 J. Allan Tweddle, "Wunnamurra Rosina" (Vol. 9, C.C.S.B.), bay roan, foaled 22nd September, 1933, bred by J. Mills and Sons, s Wunnamurra Silverdale (1179 C.C.S.B.), d Widgiewa Roseal (2586 C.C.S.B.).
- 159 A. C. Jorgensen, "Box Vale Flash Princess" (Vol. 9, C.C.S.B.), bay, foaled 2nd August, 1933, bred by exhibitor, s Wunnamurra Flash Baron (1177 C.C.S.B.), d Yantara Princess (1675 C.C.S.B.).
- 160 A. C. Jorgensen, "Box Vale Baroness" (Vol. 9, C.C.S.B.), bay, foaled 28th August, 1933, bred by exhibitor, s Wunnamurra Flash Baron (1177 C.C.S.B.), d Montrave Jess (4422 C.C.S.B.).
- 161 Amos Dickins, "Farleton Tonga Bell" (Vol. 9, C.C.S.B.), bay, foaled 20th November, 1933, bred by exhibitor, s Crystal Tide (imp.) [21323 C.S.B.], d Farleton Silver Bell (2355 C.C.S.B.).
- 162 Corrie S. Rodda, "Fairview Winmore" (Vol. 9, C.C.S.B.), chestnut, foaled 20th August, 1933, bred by exhibitor, s Liston Duke (imp.) [21773 C.S.B.] (1276 C.C.S.B.), d Fairview Flashdale's Flower (2079 C.C.S.B.).

CLASS.

15. *FILLY, 2 YEARS OLD, WHICH COMPETED AS A 1-YEAR-OLD IN THE CLYDESDALE PRODUCE SWEEPSTAKES, 1934.—Prize of £10, to be won twice by the same animal. Entry fee 5/-.

Previous winner: A. C. Jorgensen—"Box Vale Flash Princess" (Vol. 9, C.C.S.B.).

- 163 A. C. Jorgensen, "Box Vale Flash Princess" (Vol. 9, C.C.S.B.). (See also Class 14.)
- 164 Corrie S. Rodda, "Fairview Winmore" (Vol. 9, C.C.S.B.). (See also Class 14.)

CLASS.

16. FILLY, 1 YEAR OLD—Prizes—£5; £3; £1. Entry fee 14/-, Members 8/-.

- 165 W. G. Wilkinson, "Roseneath Ruetha" (Prog. Vol. 9, C.C.S.B.), bay roan, foaled 26th October, 1934, bred by exhibitor, s Royal Gift (imp.) [21914 C.S.B.] (2171 C.C.S.B.), d Roseneath Mavis (2530 C.C.S.B.).
- 166 C. Hewitt and Sons, "Naseby Beaut" (Prog. Vol. 8, C.C.S.B.), bay, foaled 6th October, 1934, bred by exhibitors, s Cooring Monarch (841 C.C.S.B.), d Naseby Vanity (4459 C.C.S.B.).
- 167 Arthur Dahlenburg, "Bloomfield Fragrance" (3702 C.C.S.B.), bay, foaled 2nd October, 1934, bred by James C. Thornton, s Craigie Cameronian (imp.) [21973 C.S.B.], d Bloomfield Gracedale (2282 C.C.S.B.).
- 168 John Henderson, "Uley Lady Loch" (Prog. Vol. 8, C.C.S.B.), bay, foaled 23rd October, 1934, bred by exhibitor, s Broughdoun Under-slade (1216 C.C.S.B.), d Uley Bess (4819 C.C.S.B.).
- 169 John Henderson, "Netherwood Duchess" (Prog. Vol. 8, C.C.S.B.), bay, foaled 20th October, 1934, bred by J. S. Gray, s Liston Duke (imp.) [21773 C.S.B.] (1276 C.C.S.B.), d Flower Girl (4030 C.C.S.B.).
- 170 Eugene Hickey, "Erindale Lady Gowan" (Prog. Vol. 8, C.C.S.B.), bay, foaled 28th September, 1934, bred by exhibitor, s Ellangowan (imp.) [20844 C.S.B.] (1843 C.C.S.B.), d Erindale Nancy Mac (2695 C.C.S.B.).
- 171 Eugene Hickey, "Erindale Countess Molly" (Prog. Vol. 8, C.C.S.B.), bay, foaled 1st October, 1934, bred by exhibitor, s Balmedie Bold (imp. from N.Z.) (2564 N.Z.C.S.B.), d Erindale Countess Mac (2692 C.C.S.B.).
- 172 Charles Stokes, "Stockade Princess" (Prog. Vol. 8, C.C.S.B.), brown, foaled 19th November, 1934, bred by exhibitor, s Wunnamurra Flash-stroke (1642 C.C.S.B.), d Violet (3486 C.C.S.B.).

PURCHASE YOUR CLYDESDALES THROUGH
CAMPBELL & SONS Chancery House, 485 Bourke Street, Melbourne.

(Late of Kirk's Bazaar).

Sales of all classes horses at Tattersall's Bazaar, South Melb., every Wednesday.

CLYDESDALES.

19

- 173 Charles Stokes, "Lady Exford" (Vol. 9, C.C.S.B.), bay, foaled 10th October, 1934, bred by Mrs. A. Pole, s Hill Park Masterpiece (1488 C.C.S.B.), d Oxford Beauty.
- 174 Cassidy Bros., "Hill Park Astrella" (Prog. Vol. 8, C.C.S.B.), bay, foaled 4th December, 1934, bred by exhibitors, s Liston Duke (imp.) [21773 C.S.B.] (1276 C.C.S.B.), d Hill Park Duchess (2106 C.C.S.B.).
- 175 Dyke Bros., "Balmedie Choice Countess" (imp. from N.Z.) (6141 N.Z.C.S.B.), bay, foaled 25th October, 1934, bred by J. M. Smith (N.Z.), s Happy Choice (1924 C.C.S.B.), d Balmedie Countess (4238 N.Z.C.S.B.).
- 176 N. W. Quick and Sons, "Pine Lea La France" (Prog. Vol. 9, C.C.S.B.), black, foaled 3rd December, 1934, bred by exhibitors, s Wunnamurra Flashstroke (1642 C.C.S.B.), d Pine Lea Empress Dale (2505 C.C.S.B.).
- 177 N. W. Quick and Sons, "Pine Lea Flower" (Prog. Vol. 9, C.C.S.B.), bay, foaled 22nd December, 1934, bred by exhibitors, s Wunnamurra Flashstroke (1642 C.C.S.B.), d Pine Lea Jean (Vol. 9, C.C.S.B.).
- 178 David Cowan, "St. Ninians Jean" (Vol. 9, C.C.S.B.), bay, foaled 18th October, 1934, bred by exhibitor, s Widgiewa Lebbeus (785 C.C.S.B.), d St. Ninians Blossom.
- 179 F. H. Baker, "Valetta Cynthia" (Prog. Vol. 8, C.C.S.B.), bay, foaled 16th November, 1934, bred by exhibitor, s Horoscope (imp.) [21766 C.S.B.] (1948 C.C.S.B.), d Miss Dale (1433 C.C.S.B.).
- 180 F. H. Baker, "Valetta Sadie" (Prog. Vol. 8, C.C.S.B.), bay, foaled 14th November, 1934, bred by exhibitor, s Recompence (imp.) [22069 C.S.B.], d Valetta Grace (4832 C.C.S.B.).
- 181 Longerenong Agricultural College, "Longerenong Marina" (Prog. Vol. 8, C.C.S.B.), bay roan, foaled 6th November, 1934, bred by exhibitor, s Recompence (imp.) [22069 C.S.B.], d Longerenong Pansy (2801 C.C.S.B.).
- 182 J. Allan Tweddle, "Helensvale Princes Marina" (Prog. Vol. 8, C.C.S.B.), brown, foaled 16th October, 1934, bred by exhibitor, s Royal Gift (imp.) [21914 C.S.B.] (2171 C.C.S.B.), d Amyville Miss Flash (2967 C.C.S.B.).
- 183 W. H. Ewart, "Boundary Park Ruth" (Prog. Vol. 8, C.C.S.B.), bay, foaled 15th October, 1934, bred by exhibitor, s Royal Gift (imp.) [21914 C.S.B.] (2171 C.C.S.B.), d Baroness (42 C.C.S.B.).
- 184 Jackson Bros. and McCluskey, "Pine Vale Marie" (Prog. Vol. 8, C.C.S.B.), brown, foaled 28th October, 1934, bred by Jackson Bros., s Ngaio Dennis (2083 C.C.S.B.), d Pine Vale Floss (3362 C.C.S.B.).
- 185 A. C. Jorgensen, "Box Vale Flash Lucy" (Prog. Vol. 8, C.C.S.B.), bay, foaled 13th October, 1934, bred by exhibitor, s Wunnamurra Flash Baron (1177 C.C.S.B.), d Box Vale Gerty (3744 C.C.S.B.).
- 186 A. C. Jorgensen, "Box Vale Scotch Rose" (Prog. Vol. 8, C.C.S.B.), bay, foaled 17th August, 1934, bred by exhibitor, s Wunnamurra Flash Baron (1177 C.C.S.B.), d Fairfield Lady Olive (3981 C.C.S.B.).
- 187 A. C. Jorgensen, "Box Vale Flash Isle" (Prog. Vol. 8, C.C.S.B.), bay, foaled 11th September, 1934, bred by exhibitor, s Wunnamurra Flash Baron (1177 C.C.S.B.), d Carlisle Lady (186 C.C.S.B.).
- 188 A. C. Jorgensen, "Box Vale Chief Grace" (Prog. Vol. 8, C.C.S.B.), bay, foaled 19th September, 1934, bred by exhibitor, s Wunnamurra Flash Baron (1177 C.C.S.B.), d Montrave Jess (4422 C.C.S.B.).
- 189 James C. Thornton, "Bloomfield Laurel" (Prog. Vol. 8, C.C.S.B.), bay, foaled 23rd September, 1934, bred by exhibitor, s Broughdoun Underslade (1216 C.C.S.B.), d Loch Garry Phyllis (4335 C.C.S.B.).
- 190 Amos Dickins, "Farleton Bellmarie" (Prog. Vol. 9, C.C.S.B.), bay, foaled 28th October, 1934, bred by exhibitor, s Crystal Tide (imp.) [21323 C.S.B.], d Farleton Isabel (2353 C.C.S.B.).
- 191 W. G. Rodda, "Thurso Bright Lady" (Prog. Vol. 9, C.C.S.B.), bay, foaled 8th August, 1934, bred by exhibitor, s Britannia (imp.) [21556 C.S.B.] (1072 C.C.S.B.), d Fairview Maid (Vol. 9, C.C.S.B.).
- 192 W. Walter, "Lady Brilliant" (Prog. Vol. 9, C.C.S.B.), brown, foaled 21st October, 1934, bred by James Weaver, s Brilliant Youth (1752 C.C.S.B.), d Lass O'Gowrie (Vol. 9, C.C.S.B.).

THE YORKSHIRE INSURANCE Co. Ltd.
THE LEADING LIVE STOCK Co. in the World.
Full particulars apply at Office on Show Grounds, or 26 QUEEN ST.

20

CLYDESDALES.

CLASS.

17. *†CLYDESDALE PRODUCE SWEEPSTAKES, 1935.—Filly, 1-year-old, the produce of one of the undermentioned sires.‡ Prizes—£35/6/8, £26/10/-, £17/13/4 £13/5/- £8/16/8, £4/8/4, which amounts include the entry fee sweepstakes. (See foot of section.) Entry fee and sweepstakes, £2/5/-.
- 193 W. G. Wilkinson, "Roseneath Ruetha" (Prog. Vol. 9, C.C.S.B.). (See also Class 16.)
- 194 C. Hewitt and Sons, "Naseby Beaut" (Prog. Vol. 8, C.C.S.B.). (See also Class 16.)
- 195 Arthur Dahlenburg, "Bloomfield Fragrance" (3702 C.C.S.B.). (See also Class 16.)
- 196 John Henderson, "Uley Lady Loch" (Prog. Vol. 8, C.C.S.B.). (See also Class 16.)
- 197 John Henderson, "Netherwood Duchess" (Prog. Vol. 8, C.C.S.B.). (See also Class 16.)
- 198 Eugene Hickey, "Erindale Lady Gowan" (Prog. Vol. 8, C.C.S.B.). (See also Class 16.)
- 199 Cassidy Bros., "Hill Park Astrella" (Prog. Vol. 8, C.C.S.B.). (See also Class 16.)
- 200 F. H. Baker, "Valetta Cynthia" (Prog. Vol. 8, C.C.S.B.). (See also Class 16.)
- 201 F. H. Baker, "Valetta Sadie" (Prog. Vol. 8, C.C.S.B.). (See also Class 16.)
- 202 Longerenong Agricultural College, "Longerenong Marina" (Prog. Vol. 8, C.C.S.B.). (See also Class 16.)
- 203 J. Allan Tweddle, "Helensvale Princess Marina" (Prog. Vol. 8, C.C.S.B.). (See also Class 16.)
- 204 W. H. Ewart, "Boundary Park Ruth" (Prog. Vol. 8, C.C.S.B.). (See also Class 16.)
- 205 Jackson Bros. and McCluskey, "Pine Vale Marie" (Prog. Vol. 8, C.C.S.B.). (See also Class 16.)
- 206 A. C. Jorgensen, "Box Vale Scottish Rose" (Prog. Vol. 8, C.C.S.B.). (See also Class 16.)
- 207 James C. Thornton, "Bloomfield Laurel" (Prog. Vol. 8, C.C.S.B.). (See also Class 16.)
- 208 Amos Dickins, "Farleton Bellmarie" (Prog. Vol. 9, C.C.S.B.). (See also Class 16.)
- 209 W. G. Rodda, "Thurso Bright Lady" (Prog. Vol. 9, C.C.S.B.). (See also Class 16.)
- 210 W. Walter, "Lady Brilliant" (Prog. Vol. 9, C.C.S.B.). (See also Class 16.)

†Entries of Fillies for this stake must be made on the day of general entry, stating name, colour, when foaled, and name of sire and dam. Sweepstake, £2 each, to be divided thus:—Best Filly, one-third; second best, one-fourth; third best, one-sixth; fourth best, one-eighth; fifth best, one-twelfth; sixth best, one twenty-fourth; to be added to prizes in the Class.

A prize of £10 will be given to the best Filly in this stake, such prize to be competed for annually (up to three years) till won twice by the same animal, when it will become the property of the exhibitor.

A prize of £5 will be presented to the nominator of the sire of the first prize Filly in this stake.

PURCHASE YOUR CLYDESDALES THROUGH
CAMPBELL & SONS Chancery House, 485 Bourke
 Street, Melbourne.
 (Late of Kirk's Bazaar).
 Sales of all classes horses at Tattersall's Bazaar, South Melb., every Wednesday.

THE YORKSHIRE INSURANCE Co. Ltd.
THE LEADING LIVE STOCK Co. in the World.
Full particulars apply at Office on Show Grounds, or 26 QUEEN ST.

CLYDESDALES.

21

‡The one-year-old fillies competing in Class 17 must be the progeny of one of the following sires:—

- Bentrovato (imp.) [21954 C.S.B.] (1721 C.C.S.B.).
- Brilliant Youth (1752 C.C.S.B.).
- Britannia (imp.) [21556 C.S.B.] (1072 C.C.S.B.).
- Broughdoun Underslade (1216 C.C.S.B.).
- Cooring Monarch (841 C.C.S.B.).
- Craigie Cameronian (imp.) [21973 C.S.B.].
- Crystal Tide (imp.) [21323 C.S.B.]
- Ellangowan (imp.) [20844 C.S.B.] (1843 C.C.S.B.).
- Horoscope (imp.) [21766 C.S.B.] (1948 C.C.S.B.).
- Liston Duke (imp.) [21773 C.S.B.] (1276 C.C.S.B.).
- Ngaio Dennis (2083 C.C.S.B.).
- Recompence (imp.) [22069 C.S.B.].
- Royal Gift (imp.) [21914 C.S.B.] (2171 C.C.S.B.).
- Wunnamurra Flash Baron (1177 C.C.S.B.).

Competition in the five classes following is limited to animals entered in the ordinary classes:—

CLASS.

18. ***GROUP PRIZE (Special)**—Three Clydesdales (any age), bred by exhibitor. Group to consist of one male and two females, or, alternatively, three females.—Prizes—£8; £4; £2. Entry fee £1, Members 12/-.

- 211 W. G. Wilkinson.
- 212 C. Hewitt and Sons.
- 213 John Henderson.
- 214 N. W. Quick and Sons.
- 215 A. C. Jorgensen.
- 216 A. C. Jorgensen.
- 217 Corrie S. Rodda.

CLASS.

19. ***GROUP PRIZE (Special)**—Three yearlings by the same sire, but not necessarily belonging to the same owner.—Prizes—£8; £4; £2. Entry fee £1, Members 12/-.

- 218 W. G. Wilkinson, three yearlings by Royal Gift (imp.) [21914 C.S.B.] (2171 C.C.S.B.).
- 219 W. G. Wilkinson, three yearlings by Royal Gift (imp.) [21914 C.S.B.] (2171 C.C.S.B.).
- 220 John Henderson, three yearlings by Broughdoun Underslade (1216 C.C.S.B.).
- 221 N. W. Quick and Sons, three yearlings by Wunnamurra Flashstroke (1642 C.C.S.B.).
- 222 Jackson Bros. and McCluskey, three yearlings by Ngaio Dennis (2083 C.C.S.B.).
- 223 W. Walter, three yearlings by Ellangowan (imp.) [20844 C.S.B.] (1843 C.C.S.B.).
- 224 Corrie S. Rodda, three yearlings by Overslade (imp.) [21363 C.S.B.] (891 C.C.S.B.).

COMMONWEALTH (OPEN) CLYDESDALE DISTRICT GROUP COMPETITION.

CLASS.

20. ***Special Prizes** totalling £55, of which £25 is donated by the Commonwealth Clydesdale Horse Society (Victorian Branch). **BEST GROUP OF SIX CLYDESDALES** exhibited under the following conditions:—

PURCHASE YOUR CLYDESDALES THROUGH
CAMPBELL & SONS Chancery House, 485 Bourke Street, Melbourne.

(Late of Kirk's Bazaar).

Sales of all classes horses at Tattersall's Bazaar, South Melb., every Wednesday.

THE YORKSHIRE INSURANCE Co. Ltd.

THE LEADING LIVE STOCK Co. in the World.

Full particulars apply at Office on Show Grounds, or 26 QUEEN ST.

22

CLYDESDALES.

1. Each group to comprise—One Stallion 3 years old or over; Two Mares, 4 years old or over, and Three Fillies, 3 years old or under; all of which must be entered in the ordinary classes.

2. Animals competing in any group must be owned by residents of the district, which, for the purposes of this competition, is defined as the territory within a 30-mile radius of the office of the Agricultural Society making the entry. No restrictions are made as to where the stock was bred.

3. Entries will only be received from Agricultural Societies. The competition is not confined to Victoria.

4. The groups will be judged by the judge of the Clydesdale Females.

Prizes—£35; £15; £5. Entry fee 10/-. Sashes will be presented to the exhibitors of the prize-winning groups, and such sashes must be worn by the leading horses of the groups when on parade.

225 Yarrowonga and Border Agricultural and Pastoral Association.

226 Warracknabeal Agricultural Society.

COMMONWEALTH (LIMIT) CLYDESDALE DISTRICT GROUP COMPETITION.

CLASS.

21. *Special Prizes, totalling £38, of which £5 is donated by the Commonwealth Clydesdale Horse Society (Victorian Branch). **BEST GROUP OF FIVE CLYDESDALES** exhibited under the following conditions:—

1. Each group to comprise one male (any age) and four females, or, alternatively, five females. No group to contain more than two females of the same age. All must be entered in the ordinary classes.

2. Animals competing in any group must be bred and owned by residents of the district, which, for the purpose of this competition, is defined as the territory within a 30-mile radius of the office of the Agricultural Society making the entry.

3. Entries will only be received from Agricultural Societies. The competition is not confined to Victoria.

4. The groups will be judged by the Judge of the Clydesdale Females.

Prizes—£24; £10; £4. Entry fee 5/-. Sashes will be presented to the exhibitors of the prize-winning groups, and such sashes must be worn by the leading horses of the groups when on parade.

227 Yarrowonga and Border Agricultural and Pastoral Association.

228 Warracknabeal Agricultural Society.

CLASS.

22. ***BEST AUSTRALIAN-BRED CLYDESDALE STALLION**, 3 years old and over (exhibited by and the property of the breeder). Special Prize, 15 guineas (presented by the Government of Victoria). Entry fee 5/-.

The winning animal shall stand for public service in some part of Victoria during current season, and shall be available to the public to the extent of twenty mares at least, at a fee of not more than five guineas per mare.

229 W. L. Moss, "Fernbank Gold Standard" (Vol. 9, C.C.S.B.). (See also Class 4.)

230 J. A. Cowan, "Stirling Even Tide" (2210 C.C.S.B.). (See also Class 4.)

231 R. J. Thomson and Son, "Grange Master Duplicate" (Vol. 9, C.C.S.B.). (See also Class 4.)

THE YORKSHIRE INSURANCE Co. Ltd.
THE LEADING LIVE STOCK Co. in the World.
Full particulars apply at Office on Show Grounds, or 26 QUEEN ST.

CLYDESDALES.

23

- 232 Amos Dickins, "Farleton Monomark" (1872 C.C.S.B.). (See also Class 4.)
 233 Thomas D. Thompson and Sons, "Hazelbank Baron Vue" (Vol. 9, C.C.S.B.). (See also Class 4.)

THE W. M. BLACK CLYDESDALE CHALLENGE CUP

(Valued at 100 Guineas),

Presented by W. M. Black, Esq.

This Cup is offered through the Commonwealth Clydesdale Horse Society for competition annually at the Melbourne "Royal" Show, and will be awarded to the **best Clydesdale male two years old or over.**

The Cup may not be won twice by the **same animal.**

The names of the owner and the winning animal each year will be engraved on the Cup, and the owner will have the right to hold the Cup until just prior to the next Show.

The Cup will become the absolute property of any exhibitor who wins it on four occasions with horses owned by himself.

Farleton Clydesdale Stud

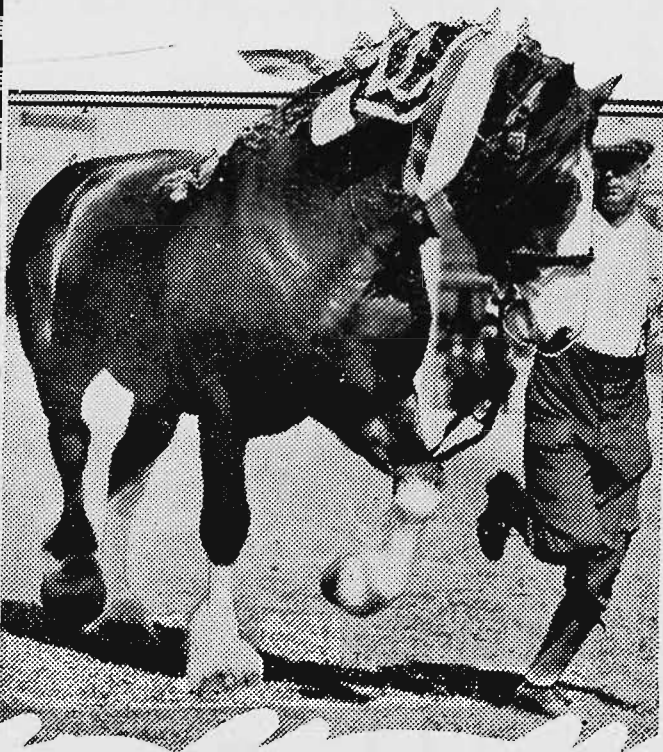

Three times Champion and once Reserve, Sydney R.A.S.; four times Second and once Reserve, Melbourne R.A.S.

Sires at the Stud:

CRYSTAL TIDE (imp.)
 and
 GOLD DIGGER (imp.).

Enquiries to:—

Amos Dickins

FARLETON - - - - COROWA, N.S.W.

THE YORKSHIRE INSURANCE Co. Ltd.

THE LEADING LIVE STOCK Co. in the World

Full particulars apply at Office on Show Grounds, or 26 QUEEN ST.

24

CLYDESDALES.

Winners:—1925: N. Ramsay—"Kerrston" (imp.) [20597 C.S.B.].
1926: W. M. Black—"Flashdale" (imp.) [20576 C.S.B.] (192 C.C.S.B.).
1927: D. L. Bodey—"Scotland's Dignity" (imp.) [21008 C.S.B.] (918 C.C.S.B.).
1928: A. Gillis—"Rising Morn" (imp.) [20639 C.S.B.].
1929: G. L. Byrne—"Scottish Banker" (imp.) [20647 C.S.B.] (921 C.C.S.B.).
1930: Corrie S. Rodda—"Overslade" (imp.) [21363 C.S.B.] (891 C.C.S.B.).
1931: W. G. Wilkinson and R. E. Young—"Widgiewa Norseman" (791 C.C.S.B.).
1932: Amos Dickins—"Crystal Tide" (imp.) [21323 C.S.B.]; 1933, Corrie S. Rodda—"Liston Duke" (imp.) [21773 C.S.B.] (1276 C.C.S.B.); 1934, David Adams—"Dunlop's Renown" (imp.) [22124 C.S.B.].

THE S. W. GIBSON TROPHY

(Value, 70 Guineas),

Presented by J. S. Gibson, Esq.

For best imported Clydesdale horse or mare registered in the Clydesdale Stud Book of Great Britain and Ireland, or first progeny of imported Clydesdale stock. Progeny may be bred in Australia or New Zealand, but one or both parents must be imported and registered in the C.S.B. of G.B. and I. Open to Clydesdales of any age.

Trophy to be held for one year by each winner. The exhibitor winning the trophy the greatest number of times during the period of ten consecutive Royal Shows to become the owner. In the event of a tie, the trophy will be awarded to the exhibitor who won the greatest number of prizes with other Clydesdale stock at the Royal Shows in Melbourne during the same period.

A Special Sash will be presented to the winner of this trophy, and it must be worn by the animal when on parade.

The names of the owner and the winning animal each year will be engraved on the trophy.

Winners: 1932 and 1933, Corrie S. Rodda—"Orange Blossom" (imp.) [57427 C.S.B.] (2484 C.C.S.B.); 1934, W. G. Wilkinson and E. B. Bott—"Faraway" (imp.) [59686 C.S.B.] (4008 C.C.S.B.).

Silver Medals, donated by the Clydesdale Horse Society of Great Britain and Ireland, will be awarded to the winners of the Champion Prizes for Males and Females.

CHAMPION PRIZES OF AUSTRALIA.

CLYDESDALE STALLION (2 years old or over)—Government Certificate and Society's Sash.

RESERVE CHAMPION CLYDESDALE STALLION—Society's Sash.

CLYDESDALE MARE OR FILLY (2 years old or over)—Government Certificate and Society's Sash.

RESERVE CHAMPION CLYDESDALE MARE OR FILLY—Society's Sash.

CLYDESDALE PRODUCE SWEEPSTAKES FOR COLTS, 1936.

A Clydesdale Produce Sweepstakes, of £5 each, to be subscribed by the nominators of sires to be afterwards named, will be awarded to the best Colts, 1-year-old, the produce of such sires to be shown

PURCHASE YOUR CLYDESDALES THROUGH

CAMPBELL & SONS Chancery House, 485 Bourke Street, Melbourne.

(Late of Kirk's Bazaar).

Sales of all classes horses at Tattersall's Bazaar, South Melb., every Wednesday.

THE YORKSHIRE INSURANCE Co. Ltd.
THE LEADING LIVE STOCK Co. in the World.
Full particulars apply at Office on Show Grounds, or 26 QUEEN ST.

CLYDESDALES.

25

at the Society's Exhibition in 1936. The best Colt to receive one-third; second best, one-fourth; third best, one-sixth; fourth best, one-eighth; fifth best, one-twelfth; sixth best, one-twenty-fourth of the amount received. The stakes to be awarded by judges elected by the Society. Entries for Sires to be made at the Society's office on or before 31st May, 1936, at 12 o'clock noon. The nomination fee, of £5, must be paid on or before the closing date for general entries, viz., 15th August, 1936. Sires standing for service in Victoria must be registered under the Horse Breeding Act, 1928, and sires of colts bred outside Victoria must have certificates of soundness as issued in their respective States. All sires must also be registered as Clydesdales in a recognised Stud Book.

A prize of £5 will be presented to the nominator of the sire of the first prize Colt, 1 year old, in this sweepstakes.

Entries of Colts for sweepstakes to be made on date of general entry of Show, 1936, with name, colour, when foaled, and name of sire and dam. Entry fee sweepstakes £2 each, to be divided on the same basis as the Produce Sweepstakes.

A prize of £10 will be given to the best Colt 1 year old, such prize to be competed for annually (up to three years), till won twice by the same animal, when it will become the property of the Exhibitor.

CLYDESDALE PRODUCE SWEEPSTAKES FOR FILLIES, 1936.

A Clydesdale Produce Sweepstakes of £5 each, to be subscribed by the nominators of sires to be afterwards named, will be awarded to the best Fillies, 1 year old, the produce of such sires under the same conditions as those applying for Colts.

Section 2—Percherons.

Judge: D. L. BODEY, Esq.

Stewards: Brig.-Gen. W. J. CLARK.
HAROLD BARTRAM, Esq.

Stallions over two years of age and Mares three years old or over must have their Entry Tickets stamped "Pass to the Ring" by a Government Veterinary Officer before entering the arena.

Examinations commence on Wednesday, 18th September, at 10 a.m.

CLASS.

23. STALLION (any age)—Prizes—£5; £3; Card. Entry fee 16/-,
Members 10/-.

No Entry.

CLASS.

24. MARE (any age)—Prizes—£5; £3; Card. Entry fee 16/-,
Members 10/-.

No Entry.

PURCHASE YOUR CLYDESDALES THROUGH
CAMPBELL & SONS Chancery House, 485 Bourke
Street, Melbourne.
(Late of Kirk's Bazaar).

Sales of all classes horses at Tattersall's Bazaar, South Melb., every Wednesday.

CHAMPION PRIZES OF AUSTRALIA.

PERCHERON STALLION (2 years old or over)—Government Certificate and Society's Sash.

RESERVE CHAMPION PERCHERON STALLION—Society's Sash.

PERCHERON MARE OR FILLY (2 years old or over)—Government Certificate and Society's Sash.

RESERVE CHAMPION PERCHERON MARE OR FILLY—Society's Sash.

Section 3—Farm and Lorry Horses.

Judge: D. L. BODEY, Esq.

Stewards: Brig.-Gen. W. J. CLARK.
HAROLD BARTRAM, Esq.

NOTE.—Judging in this Section will commence at 10 a.m. on Thursday, 19th September.

Horses entered in this Section (except Class 32) are not subject to veterinary inspection.

CLASS.

25. *FOUR-HORSE TEAM, MARES OR GELDINGS, OR MARES AND GELDINGS, shown in lorry or waggon (any age) (Special)—Prizes—£10; £3; £1. Entry fee 16/-. Members 10/-.

- 234 H. H. Harding, "Dick" and "Jock," bays; "Isaac" and "Jacob," roans.
235 W. Pizer, "General," "Admiral," "Dandy" and "Duke," bays.
236 A. Kellet, "Carlton," "Victoria," "Foster's" and "Viking," bays.

CLASS.

26. *PAIR OF MARES OR GELDINGS (or Mare and Gelding), for lorry purposes, shown in lorry (any age) (Special)—Prizes—£6; £2; £1. Entry fee 14/-. Members 8/-.

- 237 H. H. Harding, "Dick" and "Jock," bays.
238 H. H. Harding, "Isaac" and "Jacob," roans.
239 H. E. Ward, "Pilot" and "Champ," bays.
240 W. Pizer, "General" and "Admiral," bays.
241 W. Pizer, "Dandy" and "Duke," bays.
242 A. Kellet, "Carlton" and "Victoria," bays.

CLASS.

27. MARE OR GELDING, for lorry purposes (shown in lorry)—Prizes—£5; £2; £1. Entry fee 10/-. Members 7/-.

- 243 H. H. Harding, "Jock," bay, foaled 1930, bred by Fleming Bros. (N.Z.), s Ambition (1912 N.Z.C.S.B.).
244 H. H. Harding, "Jacob," roan, foaled 1928, bred by John McDonald (N.Z.), s Rosencraig (imp.) [20162 C.S.B.].
245 W. Huggins, "Major," brown, foaled 1931.
246 W. Pizer, "Scotty," bay, foaled 1928, bred by E. and B. Hawkins, s Widgiewa Mack (1631 C.C.S.B.).
247 A. Kellet, "All Malt," bay.

THE YORKSHIRE INSURANCE Co. Ltd.

THE LEADING LIVE STOCK Co. in the World.

Full particulars apply at Office on Show Grounds, or 26 QUEEN ST.

KADLUNGA PERCHERONS

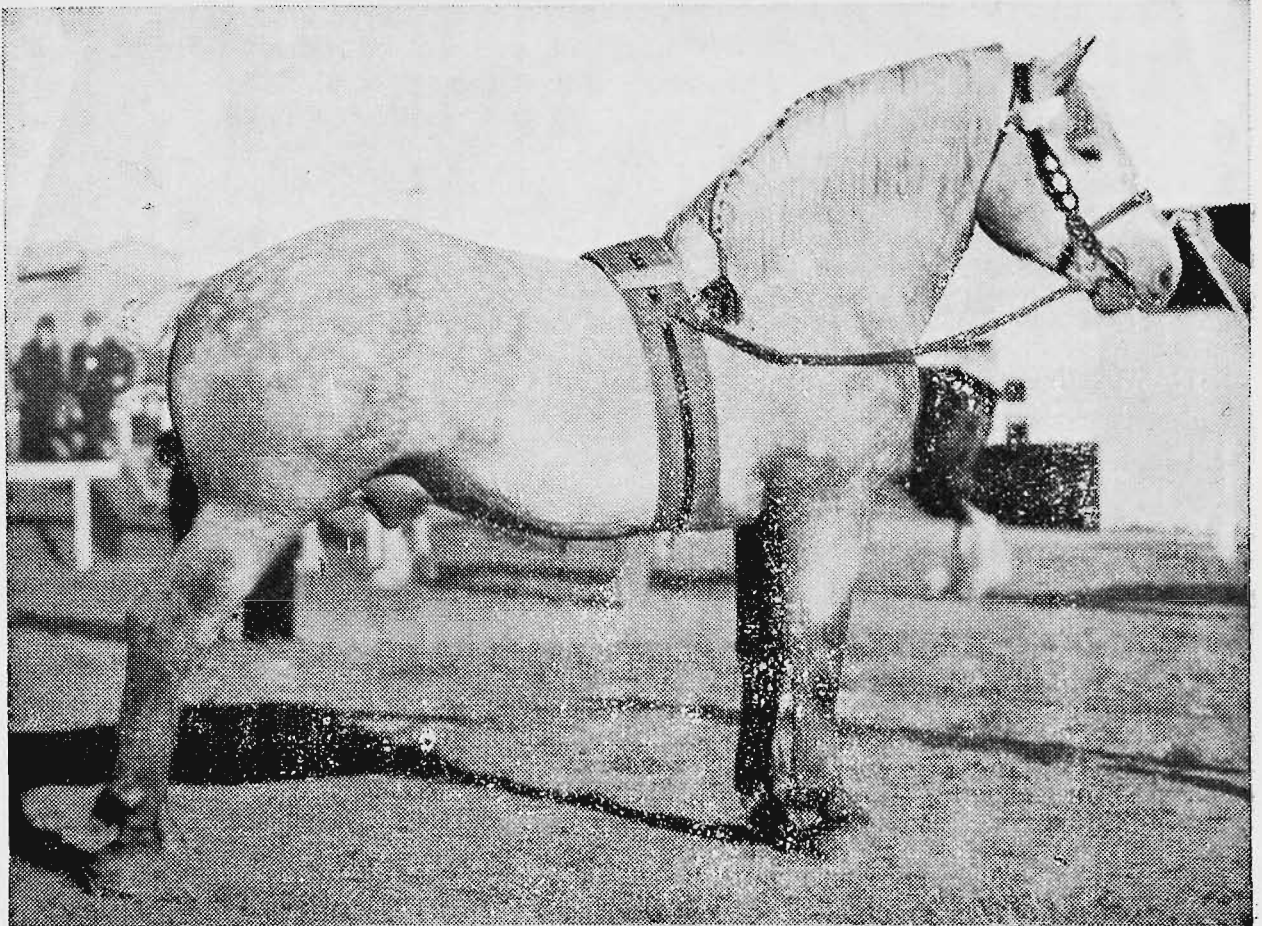

HISTON GREY FRIAR (imp.)

B 493. By Cense B 409.

Foaled 28th March, 1930.

This brilliant youngster won the following awards:—
1st Prize Cambs. and Isle of Ely, 1st Prize Peterborough and 2nd Prize Herts Shows as a foal, 1930; 1st Prize Yearling Colt, Royal Show, England, 1931; 1st Prize, Senior and Junior Challenge Cups, Royal Show, England, 1932.

Cense won 1st Prize and Supreme Championship, Royal Show, England, 1930.

Sires in use at the Kadlunga Stud include **RHUM**, three times Champion Percheron at the English Royal Show; **PARAGON**, a Canadian Champion; and **HISTON GREY FRIAR**.

Percherons are noted for their activity, strength, and extraordinary intelligence. Pure-bred colts and fillies for sale.

Alex. J. Melrose

KADLUNGA, MINTARO - SOUTH AUSTRALIA

CHAMPION PRIZES OF AUSTRALIA.

PERCHERON STALLION (2 years old or over)—Government Certificate and Society's Sash.

RESERVE CHAMPION PERCHERON STALLION—Society's Sash.

PERCHERON MARE OR FILLY (2 years old or over)—Government Certificate and Society's Sash.

RESERVE CHAMPION PERCHERON MARE OR FILLY—Society's Sash.

Section 3—Farm and Lorry Horses.

Judge: D. L. BODEY, Esq.

Stewards: Brig.-Gen. W. J. CLARK.
HAROLD BARTRAM, Esq.

NOTE.—Judging in this Section will commence at 10 a.m. on Thursday, 19th September.

Horses entered in this Section (except Class 32) are not subject to veterinary inspection.

CLASS.

25. *FOUR-HORSE TEAM, MARES OR GELDINGS, OR MARES AND GELDINGS, shown in lorry or waggon (any age) (Special)—Prizes—£10; £3; £1. Entry fee 16/-, Members 10/-.

- 234 H. H. Harding, "Dick" and "Jock," bays; "Isaac" and "Jacob," roans.
235 W. Pizer, "General," "Admiral," "Dandy" and "Duke," bays.
236 A. Kellet, "Carlton," "Victoria," "Foster's" and "Viking," bays.

CLASS.

26. *PAIR OF MARES OR GELDINGS (or Mare and Gelding), for lorry purposes, shown in lorry (any age) (Special)—Prizes—£6; £2; £1. Entry fee 14/-, Members 8/-.

- 237 H. H. Harding, "Dick" and "Jock," bays.
238 H. H. Harding, "Isaac" and "Jacob," roans.
239 H. E. Ward, "Pilot" and "Champ," bays.
240 W. Pizer, "General" and "Admiral," bays.
241 W. Pizer, "Dandy" and "Duke," bays.
242 A. Kellet, "Carlton" and "Victoria," bays.

CLASS.

27. MARE OR GELDING, for lorry purposes (shown in lorry)—Prizes—£5; £2; £1. Entry fee 10/-, Members 7/-.

- 243 H. H. Harding, "Jock," bay, foaled 1930, bred by Fleming Bros. (N.Z.), s Ambition (1912 N.Z.C.S.B.).
244 H. H. Harding, "Jacob," roan, foaled 1928, bred by John McDonald (N.Z.), s Rosencraig (imp.) [20162 C.S.B.].
245 W. Huggins, "Major," brown, foaled 1931.
246 W. Pizer, "Scotty," bay, foaled 1928, bred by E. and B. Hawkins, s Widgiewa Mack (1631 C.C.S.B.).
247 A. Kellet, "All Malt," bay.

THE YORKSHIRE INSURANCE Co. Ltd.

THE LEADING LIVE STOCK Co. in the World.

Full particulars apply at Office on Show Grounds, or 26 QUEEN ST.

KADLUNGA

PERCHERONS

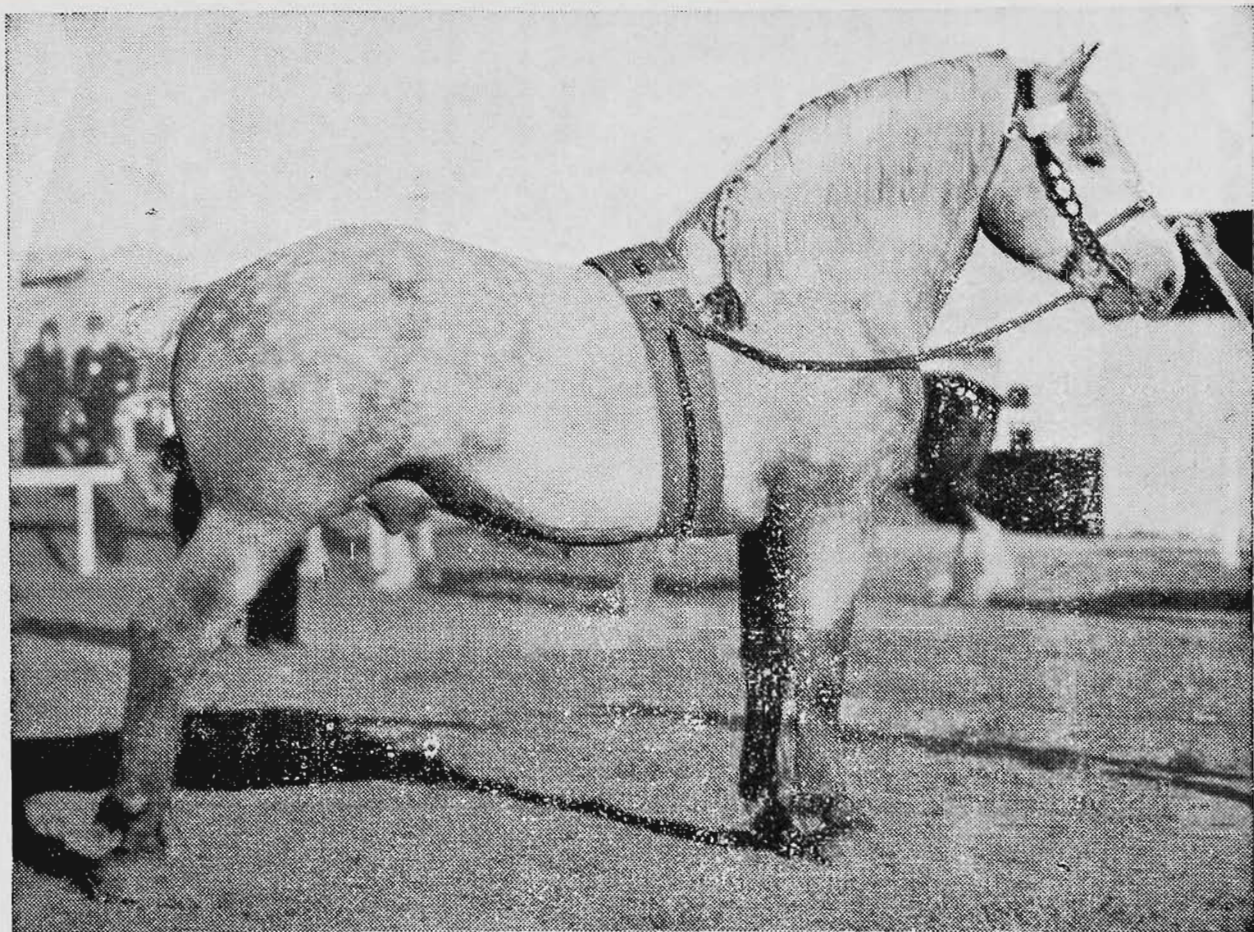

HISTON GREY FRIAR (imp.)

B 493. By Cense B 409.

Foaled 28th March, 1930.

This brilliant youngster won the following awards:—
1st Prize Cambs. and Isle of Ely, 1st Prize Peterborough and 2nd Prize Herts Shows as a foal, 1930; 1st Prize Yearling Colt, Royal Show, England, 1931; 1st Prize, Senior and Junior Challenge Cups, Royal Show, England, 1932.

Cense won 1st Prize and Supreme Championship, Royal Show, England, 1930.

Sires in use at the Kadlunga Stud include **RHUM**, three times Champion Percheron at the English Royal Show; **PARAGON**, a Canadian Champion; and **HISTON GREY FRIAR**.

Percherons are noted for their activity, strength, and extraordinary intelligence. Pure-bred colts and fillies for sale.

Alex. J. Melrose

KADLUNGA, MINTARO - SOUTH AUSTRALIA

FEED YOUR BROOD MARES WITH MEGGITT'S "M.L.M." LINSEED MEAL.

Obtainable from Storekeepers or
New Zealand Loan & Mercantile Agency Co. Ltd., Melbourne.

28

FARM AND LORRY HORSES.

CLASS.

28. *PAIR OF MARES OR GELDINGS (or Mare and Gelding) (led), for farm purposes. (Worked on a farm for three months after 1st March of the present year) (Special)—Prizes, £8; £4; £1. Entry fee 16/-. Members 10/-.

- 248 H. H. Harding, "Isaac" and "Jacob," roans.
- 249 H. H. Harding, "Dick" and "Jock," bays.
- 250 Glenn Bros., "Brilliant Lass" and "Blossom 2nd," bays, foaled 1932.
- 251 Albert Stokes, "Nancy" and "Pansy," bays, foaled 1930.
- 252 Albert Stokes, "Daisy" and "Florence," bays, foaled 1931.
- 253 Albert Stokes, "Susie" and "Lucy," browns, foaled 1932.
- 254 R. Stokes, "Rose" and "Nell," bays.
- 255 H. E. Ward, "Newlyn Pearl 2nd" and "Riverbank Vanda," bays.
- 256 H. E. Ward, "Pilot" and "Champ," bays.
- 257 W. Pizer, "General" and "Admiral," bays.
- 258 W. Pizer, "Dandy" and "Duke," bays.

CLASS.

29. MARE, for farm purposes (led). (Worked on a farm for three months after 1st March of the present year)—Prizes—£5; £2; £1. Entry fee 16/-. Members 10/-.

- 259 H. Colvin, "Vine Grove Bella," black, foaled 1929.
- 260 H. Colvin, "Violet," bay, foaled 1930.
- 261 H. Colvin, "Veronica," bay, foaled 1929.
- 262 Glenn Bros., "Brilliant Lass" (3761 C.C.S.B.), bay, foaled 14th September, 1932, bred by R. J. Colman, s Bylands Brilliant (835 C.C.S.B.), d Emma.
- 263 Glenn Bros., "Blossom 2nd," bay, foaled 1932, bred by Buchanan and Sons, s Nether Craigends (imp.) [20841 C.S.B.] (683 C.C.S.B.), d Pentre Blossom (3351 C.C.S.B.)
- 264 Albert Stokes, "Myrtlecoat" (Vol. 9, C.C.S.B.), bay, foaled 5th November, 1925, bred by J. J. Bowman, s Montrave Bold (297 C.C.S.B.), d Myrtle.
- 265 Albert Stokes, "Ross Glen Nellie," bay, foaled 1924, s Lord Armadale (imp.) [15283 C.S.B.], d Lady.
- 266 R. Stokes, "Violet," bay.
- 267 R. Stokes, "Belle," bay.
- 268 A. Collis, "Violet," chestnut, foaled 1931.
- 269 A. Collis, "Homdell Princess," bay, foaled 1932.
- 270 A. Collis, "Blossom," brown, foaled 1931.
- 271 A. Collis, "Fairfield Queen," bay, foaled 1930.
- 272 A. Collis, "Gladfield Lady Gay," bay, foaled 1933.
- 273 H. E. Ward, "Newlyn Pearl 2nd" (4482 C.C.S.B.), bay, foaled November, 1931, bred by A. R. Tippett, s Baron Masterstroke (972 C.C.S.B.), d Pearl (4552 C.C.S.B.).
- 274 H. E. Ward, "Riverbank Vanda" (4621 C.C.S.B.), foaled 25th October, 1929, bred by S. P. Taylor (N.Z.), s Windermere Obligation (2294 C.C.S.B.), d Riverbank Sylvia (5417 N.Z.C.S.B.).
- 275 Lewis and Medlow, "Betty," bay, foaled 1932.
- 276 Lewis and Medlow, "Beaut," bay, foaled 1932.
- 277 Lewis and Medlow, "Bute," brown, foaled 1931.

CLASS.

30. GELDING, for farm purposes (led). (Worked on a farm for three months after 1st March of the present year)—Prizes—£5; £2; Card. Entry fee 16/-. Members 10/-.

- 278 H. H. Harding, "Isaac," roan, foaled 1928, bred by H. E. Cook (N.Z.), s Rosencraig (imp.) [20162 C.S.B.].
- 279 H. H. Harding, "Mac," bay, aged.

MATTHEW LANG & CO. WHOLESALE & FAMILY
Wine & Spirit Merchants.

W. W. Senior, F. W. Stacey.
57 MARKET STREET.

Telephone 267 Central.

AN IDEAL STOCK FOOD! MEGGITT'S "M.L.M." LINSEED MEAL.

Obtainable from Storekeepers or
New Zealand Loan & Mercantile Agency Co. Ltd., Melbourne.

FARM AND LORRY HORSES.

29

- 280 H. E. Ward, "Champ," bay, foaled 1927, bred by W. Vincent, s Major George (748 C.C.S.B.), d Lady Belmont.
- 281 W. Pizer, "Admiral," bay, foaled 1928, bred by Amos Dickins, s First Admiral (620 C.C.S.B.), d Village Belle.
- 282 W. Pizer, "Dandy," bay, foaled 1931, bred by — McDougall, s Widgiewa Norseman (791 C.C.S.B.).
- 283 W. Pizer, "Duke," bay, foaled 1929, bred by — Werner, s Pettadale (imp.) [18862 C.S.B.] (894 C.C.S.B.).
- 284 A. Kellet, "Noble," roan, foaled 1930, bred by — McPherson, s Widgiewa Norseman (791 C.C.S.B.), d Benowrie Daisy.

CLASS.

31. HEAVY DRAY GELDING (shown in a dray). In the opinion of the judge to be capable of drawing a 2-ton load.—Prizes—£5; £2; Card. Entry fee 14/-, Members 8/-.

- 285 H. H. Harding, "Dick," bay, foaled 1929, bred by J. H. Mitchell (N.Z.), s Craigie Elect (2550 N.Z.C.S.B.).
- 286 H. H. Harding, "Baldy," bay.
- 287 H. E. Ward, "Pilot," bay, foaled 1928, bred by W. H. Ewart, s Lee Creek Favourite (255 C.C.S.B.), d Countess.
- 288 W. Pizer, "Colonel," black, foaled 1930.
- 289 W. Pizer, "Brilliant," bay, foaled 1930, bred by Griffith Bros., s Scotland's Dignity (imp.) [21008 C.S.B.] (918 C.C.S.B.).

CLASS.

32. *BEST GELDING, passed as sound before entering the Ring. Special Prizes donated by the Commonwealth Clydesdale Horse Society (Victorian Branch). Sire to be a Clydesdale Stallion registered in the Commonwealth Clydesdale Stud Book or any other recognised Clydesdale Stud Book. Special Prize, £5, with £1 added (not exceeding £5) for each gelding passed as eligible to compete. Entry fee 5/-.

- 290 H. H. Harding, "Isaac," roan. (See also Class 30.)
- 291 H. H. Harding, "Jacob," roan. (See also Class 27.)
- 292 H. H. Harding, "Dick," bay. (See also Class 31.)
293. H. H. Harding, "Jock," bay. (See also Class 27.)
- 294 H. E. Ward, "Champ," bay. (See also Class 30.)
- 295 H. E. Ward, "Pilot," bay. (See also Class 31.)
- 296 W. Pizer, "General," bay, foaled 1930, bred by J. McPherson, s Widgiewa Norseman (791 C.C.S.B.).
- 297 W. Pizer, "Admiral," bay. (See also Class 30.)
- 298 W. Pizer, "Dandy," bay. (See also Class 30.)
- 299 W. Pizer, "Duke," bay. (See also Class 30.)
- 300 W. Pizer, "Brilliant," bay. (See also Class 31.)
- 301 A. Kellet, "Noble," roan. (See also Class 30.)

MATTHEW LANG & CO. WHOLESALE & FAMILY
Wine & Spirit Merchants.

W. W. Senior, F. W. Stacey.
57 MARKET STREET.

Telephone 267 Central.

Section 4—Arabs.

Judge: E. N. WOOD, Esq.

Steward: H. LYALL, Esq.

(Only pure bred Arabs are eligible to compete in this Section).

Stallions over two years of age, and Mares three years old and over, must have their Entry Tickets stamped "Pass to the Ring" by a Government Veterinary Officer before entering the Arena.

Examinations commence on Wednesday, 18th September, at 10 a.m.

CLASS.

33 STALLION—Prizes—£6; £2; £1. Entry fee 16/-. Members 10/-.

302 Mrs. A. D. D. Maclean, "Indian Light" (imp.) [Vol. XXVII., G.S.B.], chestnut, foaled 1929, bred by Rt. Hon. Lady Wentworth, s Naseem [G.S.B.], d Ch. Nisreen [G.S.B.].

303 J. F. Jelbart, "Sirdar" (Vol. 5), foaled 1931, bred by A. E. Grace, s Shahzada, d Nejdnich.

CLASS.

34. MARE—Prizes—£3; £2; £1. Entry fee 10/-. Members 7/-.

304 Mrs. A. A. D. Maclean, "Nasirieh" (imp.) [Vol. XXVII., G.S.B.], grey, foaled 1923, bred by Rt. Hon. Lady Wentworth, s Skowronek [G.S.B.], d Ch. Nisreen [G.S.B.].

305 Mrs. A. D. D. Maclean, "Rafina" (imp.) [G.S.B.], dark chestnut, foaled 1919, bred by Rt. Hon. Lady Wentworth, s Rustem [G.S.B.], d Ch. Risala [G.S.B.].

306 J. F. Jelbart, "Kufara" (Vol. 5), foaled 1921, bred by S. Winter-Cooke, s Khamasin, d Al-Caswa.

CHAMPION PRIZES OF AUSTRALIA.

ARAB STALLION (2 years old or over)—Government Certificate and Society's Sash.

RESERVE CHAMPION ARAB STALLION—Society's Sash.

ARAB MARE OR FILLY (2 years old or over)—Government Certificate and Society's Sash.

RESERVE CHAMPION ARAB MARE OR FILLY—Society's Sash.

Pure Arab Stud

Registered Arab Stud Book of England.

Pure Colts and Colts from Selected Grade Mares for Sale.

At Stud: Pure Desert Arab Colt "ISHMAEL"

Full Particulars from the Owner:

Jos. F. Jelbart

STONY PARK E., JINDERA, N.S.W.

Or from any Stock Agents concerning the above.

'Phone: 31 Burrumbuttock, N.S.W.

INSPECTION CORDIALLY INVITED

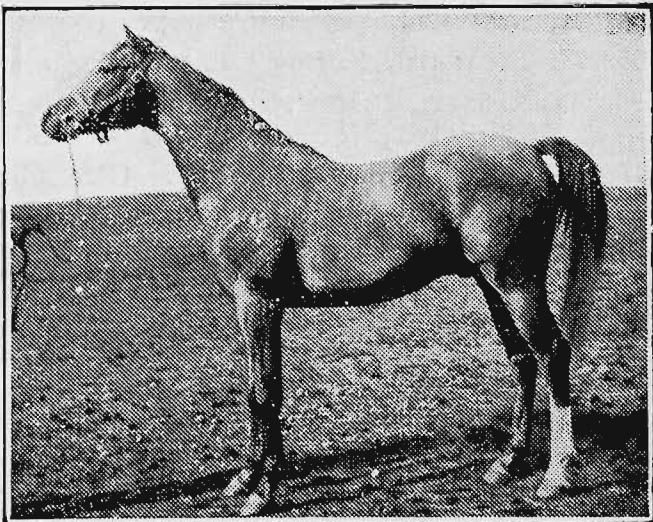

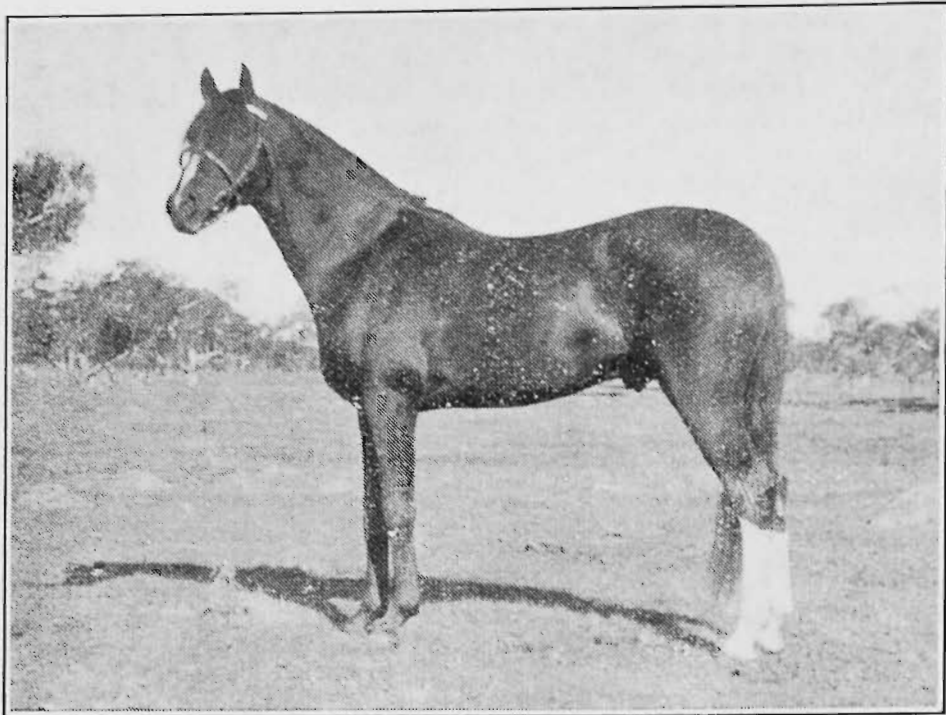

"INDIAN LIGHT" (Imp.)

Chestnut, height 15 hands, reg. Weatherby's, G.S.B. of Eng.

**The Latest Imported Arab Stallion now
at Stud, at the Fenwick Arab Stud Farm
YAN YEAN, VICTORIA**

Inspection Invited.

Telephone Yan Yeau 6, or U. 3737

Section 5—Thoroughbreds.

Judge: E. N. WOOD, Esq.

Steward: H. LYALL, Esq.

Horses in this Section must be registered in the Australian Stud Book or in an approved Stud Book for Thoroughbreds outside the Commonwealth. If Stud Book numbers cannot be given, proof of registration must accompany entry. For particulars of registration in the Australian Stud Book, apply to The Keeper of the Stud Book, 6 Blyth-street, Sydney, N.S.W.

NOTE.—Thoroughbreds not registered prior to 31st July will only be permitted to be entered for the Show on payment of double entry fees.

Stallions over two years of age, and Mares three years old and over, must have their Entry Tickets stamped "Pass to the Ring" by a Government Veterinary Officer before entering the Arena.

Examinations commence on Wednesday, 18th September, at 10 a.m.

CLASS.

35. STALLION—Prizes—£12; £4; £1. Entry fee £1/10/-, Members 16/-.

- 307 Mr. and Mrs. W. F. a'B. Weigall, "Canusa" (imp.), bay, foaled 1921, bred by D. O. M. Leahy, s Swynford, d Scotchlike.
- 308 Victoria Police Department, "Gortland," chestnut, foaled 1920, s Stageland, d Calmness.
- 309 Victoria Police Department, "Sacedon," grey, foaled 1924, s Sarchedon, d Aqua (imp.).

CLASS.

36. COLT, 2 YEARS OLD—Prizes—£4; £2; £1. Entry fee 14/-, Members 8/-.

- 310 Mrs. A. G. Hunter, "Defender," chestnut, foaled 28th September, 1933, bred by H. A. Taylor, s Sion, d Lady Trieste.
 311 A. G. Hunter, "The Druse," chestnut, foaled 24th October, 1933, bred by exhibitor, s Curialis (imp.), d Leipoa.

CLASS.

37. COLT, 1 YEAR OLD—Prizes—£4; £2; £1. Entry fee 14/-, Members 8/-.

- 312 A. G. Hunter, unnamed, brown, foaled 17th October, 1934, bred by exhibitor, s Liberal, d Silver Sconce (imp.).

CLASS.

38. MARE (foaled or in foal)—Prizes—£4; £2; £1. Entry fee 14/-, Members 8/-.

No Entry.

CLASS.

39. FILLY, 2 YEARS OLD—Prizes—£4; £2; £1. Entry fee 14/-, Members 8/-.

- 313 A. G. Hunter, "Bunalis," chestnut, foaled 4th September, 1933, bred by exhibitor, s Curialis (imp.), d Bungooka.
 314 A. G. Hunter, "Dame Chatter," brown, foaled 19th September, 1933, bred by exhibitor, s Windbag, d Bahlaka.

CLASS.

40. FILLY, 1 YEAR OLD—Prizes—£4; £2; £1. Entry fee 14/-, Members 8/-.

- 315 A. G. Hunter, unnamed, grey, foaled 26th September, 1934, bred by exhibitor, s Liberal, d Grey.

CHAMPION PRIZES OF AUSTRALIA.

THOROUGHBRED STALLION (2 years old or over)—Government Certificate and Society's Sash.

RESERVE CHAMPION THOROUGHBRED STALLION—Society's Sash.

THOROUGHBRED MARE OR FILLY (2 years old or over)—Government Certificate and Society's Sash.

RESERVE CHAMPION THOROUGHBRED MARE OR FILLY—Society's Sash.

Section 6—Trotters.

Judge: J. JAMES, Esq.

Steward—J. C. MACKINNON, Esq.

Stallions over two years of age, and Mares three years old and over, must have their Entry Tickets stamped "Pass to the Ring" by a Government Veterinary Officer before entering the Arena.

Examinations commence on Wednesday, 18th September, at 10 a.m.

CLASS.

41. STALLION, Square-gaited (driven in a vehicle)—Prizes—£8; £3; £1. Entry fee £1, Members 12/-.

- 316 John J. Guidice, "Grand Opera," black, foaled 22nd September, 1926, bred by exhibitor, s Grand Voyage, d Lucy Direct.
 317 E. B. Cochran, "Roy Redmond" (imp.) (68824), bay, foaled 2nd July, 1927, bred by W. F. Redmond (U.S.A.), s Ortolan Axworthy (55782) d Karen.
 318 M. P. Kelly, "Maurite" (1163), black, aged, bred by P. Kervin, s Mauritius, d Rosette.
 319 C. H. Neilson, "Blue Hills," chestnut, foaled 1930, bred by exhibitor, s Burnialto, d Emmie Direct.

CLASS.

42. STALLION, Pacer (driven in a vehicle)—Prizes—£8; £3; £1. Entry fee £1, Members 12/-.

- 320 E. N. Downes, "Royal Step," chestnut, foaled 9th October, 1929, bred by L. R. Tierney, s One Step, d Her Ladyship.
 321 E. N. Downes, "Nod Step," bay, foaled 15th November, 1930, bred by H. Batkins, s One Step, d Nodlag.

TROTTERS.

- 322 B. O'Sullivan, "Barry Boy" (17014), bay, foaled October, 1927, bred by exhibitor, s Globe Derby, d The Adonis Lady (F1364).
 323 Frederick W. Shillito, "Dalla Derby," brown, foaled 13th October, 1925, bred by exhibitor, s Globe Derby, d Doral.
 324 W. J. McKay, "Lee Derby," black, foaled 9th November, 1931, bred by E. Tatlow, s Globe Derby, d Lee White.
 325 J. Lorensene, "Royal's Echo," bay, aged, bred by H. B. Beveridge, s Royal Lulu, d by Bazil Junior.
 326 C. H. Neilson, "Byrniealto," chestnut, aged, bred by A. G. Hunter, s Harry Alto, d Miss Brentwood.

CLASS.

43. COLT, 3 YEARS OLD (driven in a vehicle)—Prizes—£3; £2; £1. Entry fee 10/-. Members 7/-.

- 327 C. Robertson, senr., "Admiral Derby," bay, foaled 10th November, 1932, bred by exhibitor, s New Derby, d Fair Admiral.
 328 Frederick W. Shillito, "Charming Dalla," bay, foaled November, 1932, bred by exhibitor, s Dalla Derby, d Charming Dixie.
 329 Mrs. S. I. Bayley, "Findon Rock," bay, foaled 11th October, 1932, bred by J. Bell, s Tuxedo Rock, d by Directway.
 330 C. Cull, unnamed, bay, foaled 13th October, 1932, bred by exhibitor, s Almont Wilkes, d by Admiral Wood.

CLASS.

44. COLT, 2 YEARS OLD (led)—Prizes—£3; £2; £1. Entry fee 10/-. Members 7/-.

- 331 S. Field, "Waverley's Idol," black, foaled 25th September, 1933, bred by exhibitor, s Stan's Idol, d Lady Waverley.
 332 Baxter Bros., "Crystal Derby," bay, foaled 12th November, 1933, bred by exhibitors, s Radiant Derby, d Elmira.
 333 Frederick W. Shillito, "King Dalla," bay, foaled November, 1933, bred by exhibitor, s Dalla Derby, d Queenie Gratton.
 334 T. E. Loft, unnamed, chestnut, foaled 28th November, 1933, bred by exhibitor, s by Gratton, d Kitty McKinney.
 335 Henry Lidgett, "Peri Derby," bay, foaled 29th December, 1933, bred by exhibitor, s Globe Derby, d Pera Chimes.
 336 Alfred Turner, "Globepool's Image," bay, foaled 12th December, 1933, bred by J. Chisholm, s Globepool, d by Bronte.
 337 J. O'Grady, unnamed, bay, foaled 30th November, 1933, bred by exhibitor, s Globe Pool, d Tara Maid.
 338 J. O'Halloran, unnamed, bay, foaled 20th December, 1933, bred by exhibitor, s Royal's Echo, d Rose Design.
 339 J. McErvale, unnamed, bay, foaled 6th October, 1933, bred by exhibitor, s Royal's Echo, d Seaplane.
 340 Mr. and Mrs. A. A. Laidlaw, "Master Minton," bay, foaled 30th August, 1933, bred by Mrs. A. A. Laidlaw, s Minton Bells, d Keewing.
 341 A. E. Morris, unnamed, black, foaled 12th November, 1933, bred by exhibitor, s Globe Derby, d Zolack Maid.

CLASS.

45. COLT, 1 YEAR OLD (led)—Prizes—£3; £2; £1. Entry fee 10/-. Members 7/-.

- 342 Frederick W. Shillito, "Dalla Gratton," brown, foaled November, 1934, bred by exhibitor, s Dalla Derby, d Queenie Gratton.
 343 T. Dowden, "Globe Bells," bay, bred by H. Taylor, s Globe Pool, d Pearly Bells.
 344 T. Anthony, unnamed, bay, foaled 1924, bred by exhibitor, s Royal's Echo, d Tangerine Derby.

CLASS.

46. BROOD MARE (foaled or in foal) (led)—Prizes—£6; £2; £1. Entry fee 16/-. Members 10/-.

- 345 S. Field, "Lady Waverley," brown, aged, bred by —. Carter, s Globe Derby, d Lady.
 346 Frederick W. Shillito, "Dixie Deen," black, foaled November, 1934, bred by exhibitor, s Dixie Wood, d Aberdeen Bells.
 347 T. Dowden, "Pearly Bells," brown, aged, bred by H. Taylor, s Dan Bells, d by Emulator.
 348 Alfred Turner, "Florrie Wood," black, foaled 1922, bred by —. Anderson, s Admiral Wood, d Honest Florrie.
 349 H. B. Hart, "Adonis Pick" (F1300), bay, foaled 1927, bred by H. H. Klien, s Adonis, d Pick of the Picks.

CLASS.

47. **MARE (driven in a vehicle)—Prizes—£5; £2; £1. Entry fee 14/-, Members 8/-.**

- 350 E. N. Downes, "Lettie's First," chestnut, foaled 12th October, 1930. bred by P. F. Saines, s One Step, d Queen Commerce.
 351 John J. Guidice, "Miss Cliveden," bay, foaled 1927, bred by A. E. Petherick, s Tennessee Direct, d Miss Oscomb.
 352 A. C. Harry, "Lady Marvista" (7204), bay, foaled 1925, bred by J. Cockbill, s Marvista, d Lady Fulham.
 353 A. Gillies, "Elsie Design," grey, aged.
 354 W. J. McKay, "Star Princess," grey, foaled 1929, bred by E. Tatlow, s Globe Derby, d Starland.
 355 Scott Bros., "Ella Ribbon," brown or black, bred by exhibitors, s Maurite, d Maud Ellen.
 356 Mrs. M. V. O'Keefe, "Miss Major," bay, foaled 1923, bred by A. Sherwood, s Major Ribbonwood, d by Grattenbells.

CLASS.

48. **FILLY, 3 YEARS OLD (driven in a vehicle)—Prizes—£3; £2; £1. Entry fee 10/-, Members 7/-.**

- 357 Frederick W. Shillito, "Princess Dalla," bay, foaled October, 1932, bred by exhibitor, s Dalla Derby, d Queen Pirate.
 358 J. S. Hargreaves, "Princess Grattagain," black, foaled 28th September, 1932, bred by exhibitor, s First Voyage, d Grattan Rose.
 359 Mr. and Mrs. A. A. Laidlaw, "Miss Keewing," brown, foaled 4th August, 1932, bred by Mrs. A. A. Laidlaw, s Minton Bells, d Keewing.
 360 J. Lorensene, unnamed, bay, foaled 19th October, 1932, bred by exhibitor, s Royal's Echo, d Mauri Stokes.

CLASS.

49. **FILLY, 2 YEARS OLD (led)—Prizes—£3; £2; £1. Entry fee 10/-, Members 7/-.**

- 361 W. D. Taylor, unnamed, brown, foaled November, 1933, bred by exhibitor, s Allen Pronto, d Dollar Rose.
 362 Frederick W. Shillito, "Doralister," black, foaled November, 1933, bred by exhibitor, s Mavista, d Doral.
 363 T. Anthony, unnamed, bay, foaled 2nd November, 1933, bred by exhibitor, s Royal's Echo, d Tangerine Derby.

CLASS.

50. **FILLY, 1 YEAR OLD (led)—Prizes—£3; £2; £1. Entry fee 10/-, Members 7/-.**

- 364 W. Heywood, "Globe Direct," brown, bred by exhibitor, s Globe Pool, d by Vin Direct.
 365 T. Dowden, "Derby Flower," bay, bred by W. Symes, s Globe Derby, d Flower Direct.
 366 Mr. and Mrs. A. A. Laidlaw, "Miss Minton," bay, foaled 15th August, 1934, bred by Mrs. A. A. Laidlaw, s Minton Bells, d Keewing.
 367 J. Lorensene, unnamed, chestnut, foaled 18th October, 1934, bred by exhibitor, s Royal's Echo, d Mauri Stokes.

CHAMPION PRIZES OF AUSTRALIA.

TROTTING STALLION, Square-gaited (2 years old or over)—Government Certificate and Society's Sash.

RESERVE CHAMPION SQUARE-GAITED TROTTING STALLION—Society's Sash.

PACER STALLION (2 years old or over)—Government Certificate and Society's Sash.

RESERVE CHAMPION PACER STALLION—Society's Sash.

TROTTING MARE OR FILLY (2 years old or over)—Government Certificate and Society's Sash.

RESERVE CHAMPION TROTTING MARE OR FILLY—Society's Sash.

PATROL TOBACCO FLAKE OR FINE CUT

Section 7—Cobs.

Judge: J. CAMPBELL, Esq.

Steward: C. A. LEMPRIERE, Esq.

Stallions over two years of age, and Mares three years old and over, must have their Entry Tickets stamped "Pass to the Ring" by a Government Veterinary Officer before entering the Arena.

Examinations commence on Wednesday, 18th September, at 10 a.m.

CLASS.

51. STALLION, over 14 and not more than 15 hands—Prizes—£3; £2; £1, of which £1/1/- is donated by Messrs. McComas and Co., Melbourne. Entry fee 10/-, Members 7/-.

368 W. Pharaoh, "Brigham Lad" (378), black, foaled 3rd August, 1929, bred by E. C. Gillett, s Young Lad, d Jess.

CLASS.

52. WELSH COB PONY STALLION, over 13 hands 2 inches and not more than 14 hands 2 inches—Prizes—£3; £2; £1. Entry fee 10/-, Members 7/-.

369 E. Allan, "Roslyn," black, foaled 25th September, 1931, bred by exhibitor, s Roseworthy, d Dolly.

CLASS.

53. WELSH PONY STALLION, not exceeding 13 hands 2 inches—Prizes—£3; £2; £1. Entry fee 10/-, Members 7/-.

370 W. A. Beard, "Magic Railway," black, foaled November, 1922, bred by A. Peacock, s Railway, d Kitty.

371 Mr. and Mrs. W. F. a'B. Weigall, "Berkeley's Top," brown, foaled 1931, bred by Mrs. H. Dwyer, s Berkeley Bantam, d Topsy.

CLASS.

54. MARE, over 14 and not more than 15 hands—Prizes—£3; £2; £1. Entry fee 10/-, Members 7/-.

372 Miss Jean Pearson, "Fairy" (A.P.S.B.), bay, aged, bred by A. H. White and Son, s Berkley Bantam, d Ruby Glitter.

373 Miss J. Hyder, "Birdie," black, aged.

374 Scott Bros., "Aureen," black, bred by exhibitors, s What Oh.

375 E. Allan, "Silvie," chestnut, foaled 25th October, 1930, bred by exhibitor, s Roseworthy, d Alice.

376 E. Allan, "Melody," chestnut, foaled 20th September, 1930, bred by exhibitor, s Roseworthy, d Gibson.

377 Mrs. H. Dwyer, "Treacle," brown, foaled 24th November, 1925, bred by Miss B. Bruce Reid, s Hafron Sensation (imp.), d Princess.

378 A. Fox, "Lorraine," grey, foaled November, 1932, bred by exhibitor, s Rossendale, d Almost.

CLASS.

55. WELSH COB PONY MARE, over 13 and not more than 14 hands—Prizes—£3; £2; £1. Entry fee 10/-, Members 7/-.

379 Miss Joan Pearson, "Jean" (A.P.S.B.), bay, foaled October, 1925, bred by A. H. White and Son, s Berkley Bantam, d Ruby Glitter.

380 Mr. and Mrs. W. F. a'B. Weigall, "Penny," grey, foaled 1929.

381 C. Webber, "Glyn," bay, foaled October, 1932, bred by W. J. Brown.

382 Mrs. H. Dwyer, "Jean," bay, foaled 1928.

383 V. E. Knee, "Miss Roselyn," chestnut, aged, s Magic, d Trixie.

384 Miss D. Parker, "Golden Charm," chestnut, foaled 1928, s Sea Prince, d Bonny.

PATROL TOBACCO FLAKE OR FINE CUT

CLASS.

56. **WELSH PONY MARE**, not exceeding 13 hands—Prizes—£3; £2; £1. Entry fee 10/-, Members 7/-.

- 385 W. A. Beard, "Peggy," bay, foaled October, 1925, bred by Mr. Williams, s Welsh Flier 5th, d Miss Free.
386 W. A. Beard, "Maud," black, foaled October, 1927, bred by A. Scott, s Welshman, d Nina.
387 Mrs. H. Dwyer, "Lady Tirbly," grey, bred by —. Mann, s Berkley Bantam, d Trill.

CHAMPION PRIZES OF AUSTRALIA.

COB STALLION (2 years old or over)—Government Certificate and Society's Sash.

RESERVE CHAMPION COB STALLION—Society's Sash.

COB MARE OR FILLY (2 years old or over)—Government Certificate and Society's Sash.

RESERVE CHAMPION COB MARE OR FILLY—Society's Sash.

Section 8—Ponies.

Judge: J. CAMPBELL, Esq.

Steward: C. A. LEMPRIERE, Esq.

Ponies entered in this Section must be measured by the Society's official measurer, and an exhibit over or under the specified measurement may be transferred to its correct Class.

Stallions over two years of age, and Mares three years old and over, must have their Entry Tickets stamped "Pass to the Ring" by a Government Veterinary Officer before entering the Arena.

Examinations commence on Wednesday, 18th September, at 10 a.m.

All Ponies entered in this Section must be registered in a recognised Stud Book and all Shetland Ponies entered in Classes 65 to 72 must be registered as Shetlands in the Pedigree Section of the Australian Pony Stud Book or in an approved Stud Book for Shetlands outside the Commonwealth.

For particulars of registration in the Australian Pony Stud Book, apply to the Secretary, Royal Agricultural Society of Victoria, Temple Court, Collins Street, Melbourne.

CLASS.

57. **PONY STALLION**, over 13 and not more than 14 hands, best adapted for getting saddle ponies—Prizes—£3; £2; £1. Entry fee 10/-, Members 7/-.

- 388 W. McMeeken, "Ken's Pride" (A.P.S.B.), brown, foaled 25th November, 1925, bred by J. Radford, s Joker, d Lady Dandy.
389 Miss Marjorie Smith, "Puzzler" (A.P.S.B.), chestnut, foaled 12th November, 1930, bred by C. Byriell, s Sugar King, d Folly Carew.
390 J. F. Mitchell, "Present" (A.P.S.B.), brown.
391 W. R. Mackay, "Dandy Peter" (A.P.S.B.), brown, foaled November, 1932, bred by exhibitor, s Dandy Duke, d Ruby.

MATTHEW LANG & CO. WHOLESALE & FAMILY Wine & Spirit Merchants.

W. W. Senior, F. W. Stacey.
57 MARKET STREET.

Telephone 267 Central.

PONIES.

CLASS.

58. PONY STALLION, over 13 and not more than 14 hands, best adapted for getting harness ponies—Prizes—£3; £2; £1. Entry fee 10/-, Members 7/-.

- 392 W. D. Cochrane, "Raseel Laddie" (A.P.S.B.), chestnut, foaled 6th December, 1932, bred by exhibitor, s Raseel (imp.), d Beauty.
393 E. Allan, "Rossendale" (A.P.S.B.), bay, foaled 25th January, 1929, bred by exhibitor, s Roseworthy, d Queenie.
394 Walter J. Greaves, "Hero" (A.P.S.B.), bay, foaled 7th November, 1931, bred by W. C. Greaves, s Santa Claus, d Warrook Dolly.

CLASS.

59. PONY STALLION, over 12 and not more than 13 hands—Prizes—£3; £1; Card. Entry fee 10/-, Members 7/-.

No Entry.

CLASS.

60. PONY STALLION, 12 hands or under—Prizes—£3; £1; Card. Entry fee 10/-, Members 7/-.

- 395 P. Johnson, "Smoky" (A.P.S.B.), black, foaled 5th October, 1933, bred by S. Stokes, s Soldier Boy of Fenwick.
396 G. Hobson, "Tommy Atkins" (A.P.S.B.), chestnut, foaled February, 1933, bred by exhibitor, s Young Nationalist, d Flirt.

CLASS.

61. PONY MARE (dry), over 13 and not more than 14 hands—Prizes—£3; £2; £1. Entry fee 10/-, Members 7/-.

- 397 Miss Joan Pearson, "Folly" (A.P.S.B.), bay, foaled October, 1931, bred by W. C. Greaves, s Santa Claus, d Fawnie II.
398 E. Allan, "The Lady" (A.P.S.B.), bay, foaled 1923, bred by exhibitor, s Futurist, d Gibson.
399 Mrs. H. Dwyer, "Lady George" (A.P.S.B.), chestnut, aged, bred by E. Fittaloff, s George Graves, d Elsie Mimer.
400 Mrs. F. R. Renwick, "Chloe" (A.P.S.B.), black, foaled October, 1927, bred by W. C. Greaves, s Santa Claus, b Black Biddy.
401 Miss Gwen Stead, "Rumba" (A.P.S.B.), brown, foaled 1929, s King Treasure, d Wee Lass.

CLASS.

62. PONY MARE (foaled or in foal), over 13 and not more than 14 hands—Prizes—£3; £2; £1. Entry fee 10/-, Members 7/-.

- 402 Scott Bros., "Eclipse" (A.P.S.B.), bay, foaled 20th November, 1922, bred by J. Scott, s Red Dennis (imp.), d White Flash (imp.).
403 Mrs. H. Dwyer, "Bundoora Pixie" (A.P.S.B.), bay, foaled 1920, bred by Miss B. Bruce Reid, s Hafron Sensation (imp.), d Bundora Buttercup.

CLASS.

63. PONY MARE (foaled or in foal), over 12 and not more than 13 hands—Prizes—£3; £2; £1. Entry fee 10/-, Members 7/-.

- 404 Mrs. H. Dwyer, "Topsy" (A.P.S.B.), bay, aged.
405 W. A. Beard, "Queeny" (A.P.S.B.), black, aged, bred by A. Scot, s Welshman, d Nina.

CLASS.

64. PONY MARE (foaled or in foal), 12 hands or under—Prizes—£3; £1; Card. Entry fee 10/-, Members 7/-.

- 406 Mrs. H. Dwyer, "Dolly" (A.P.S.B.), brown, foaled 1926.
407 Walter J. Greaves, "Nancy" (A.P.S.B.), brown, aged.

MATTHEW LANG & CO. WHOLESALE & FAMILY Wine & Spirit Merchants.

W. W. Senior, F. W. Stacey.
57 MARKET STREET.

Telephone 267 Central.

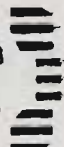

SHETLANDS.

All Shetlands must be registered in the Pedigree Section of the Australian Pony Stud Book or in an approved Stud Book for Shetlands outside the Commonwealth. If Stud Book numbers cannot be given, proof of registration must accompany entry. For particulars of registration in the Australian Pony Stud Book, apply to the Secretary of the Royal Agricultural Society of Victoria.

CLASS.

65. SHETLAND PONY STALLION, 10 hands 2 inches or under, over 3 years old—Prizes—£3; £1; Card. Entry fee 10/, Members 7/-.

- 408 Mrs. A. D. D. Maclean, "Ch. Dibblitz of Penniwells" (imp.) [1087 S.P.S.B.] (4 S., A.P.S.B.), black, foaled 22nd May, 1920, bred by Mrs. Etta Duffus, s Blitz [848 S.P.S.B.], d Diddy [2193 S.P.S.B.].
- 409 Mrs. A. D. D. Maclean, "White Olaf of Manar" (imp.) [1281 S.P.S.B.] (9 S., A.P.S.B.), white, foaled 14th August, 1926, bred by Alexander Malcolm, s Olaf of Middlefield [1266 S.P.S.B.], d Nola of Manar [4470 S.P.S.B.].
- 410 W. E. and G. A. Clinton, "Gem of Manar" (imp.) [1308 S.P.S.B.] (A.S.P.B.), black, foaled 17th June, 1931, bred by Miss H. M. Dugurd, s Rambler of Mayfield [1279 S.P.S.B.], d Ashbank Gladio [4388 S.P.S.B.].
- 411 W. E. and G. A. Clinton, "Shetland Heights McKenna" (3 S., A.P.S.B.), black, foaled 1925, bred by Mrs. J. Maclellan, s Viking of Methven (imp.) [896 S.P.S.B.], d Shetland Heights Wendy (11 S., A.P.S.B.).
- 412 W. E. and G. A. Clinton, "Rob Roy Laddie" (1 S., A.P.S.B.), black, foaled May, 1930, bred by exhibitors, s Blackthorn of Penniwells (imp.) [Vol. XXXIII., S.P.S.B.], d Shetland Heights Fay (8 S., A.P.S.B.).
- 413 Mrs. F. R. Renwick, "Shetland Heights Black Bunny" (10 S., A.P.S.B.), black, foaled 1928, bred by Mrs. J. Maclellan, s Blackthorn of Penniwells (imp.), d Shetland Heights Bunny (7 S., A.P.S.B.).

CLASS.

66. SHETLAND PONY COLT, 3 years old—Prizes—£2; £1; Card. Entry fee 8/-, Members 5/-.

No Entry.

CLASS.

67. SHETLAND PONY COLT, 2 years old or under—Prizes—£2; £1; Card. Entry fee 8/-, Members 5/-.

- 414 Mrs. A. D. D. Maclean, "Fenwick Bonnie Oscar" (Prog., A.P.S.B.), black, foaled 10th November, 1934, bred by exhibitor, s White Olaf of Manar (imp.) [1281 S.P.S.B.] (9 S., A.P.S.B.), d Fenwick Bonnie Briar (17 S., A.P.S.B.).
- 415 Mrs. A. D. D. Maclean, "Fenwick Corporal" (Prog., A.P.S.B.), black, foaled 15th December, 1934, bred by exhibitor, s Fenwick Soldier Boy, d Shetland Heights Judy (42 S., A.P.S.B.).
- 416 Mrs. A. D. D. Maclean, "Kyora Major" (Prog., A.P.S.B.), black, foaled September, 1934, bred by Miss S. L. Robinson, s Fenwick Soldier Boy, d Shetland Heights Pixie (43 S., A.P.S.B.).
- 417 W. E. and G. A. Clinton, "Bell Metal of Mundurno" (imp.) [Vol. XLI., S.P.S.B.] (A.P.S.B.), grey, foaled 1933, bred by Alexander Davidson, s Mars of Earlshall [1292 S.P.S.B.], d Myra of Parkhill [4577 S.P.S.B.].

MATTHEW LANG & CO. WHOLESALE & FAMILY Wine & Spirit Merchants.

W. W. Senior, F. W. Stacey.
57 MARKET STREET.

Telephone 267 Central.

- 418 W. E. and G. A. Clinton, "Rob Roy Kenna Cup" (Prog., A.P.S.B.), black, foaled 7th November, 1933, bred by exhibitor, s Shetland Heights McKenna (3 S., A.P.S.B.), d Shetland Heights Kit Cat (9 S., A.P.S.B.).
- 419 George J. Brough, "Sunny Jim" (A.P.S.B.), brown, foaled September, 1933, bred by exhibitor, s Pride of Didyme, d Psyche of Shetland Heights.
- 420 Mrs. F. R. Renwick, "Duke of Strathkinness" (A.P.S.B.), black, foaled 18th October, 1934, bred by exhibitor, s Shetland Heights Black Bunny (10 S., A.P.S.B.), d Shetland Heights Noness (40 S., A.P.S.B.).

CLASS.

68. SHETLAND PONY MARE, 10 hands or under, over 3 years old—
Prizes—£2; £1; Card. Entry fee 8/-, Members 5/-.

- 421 Mrs. A. D. D. Maclean, "Flame of Auchlochan" (imp.) [Prog., Vol. XXXII., S.P.S.B.] (23 S., A.P.S.B.), black, foaled 29th May, 1924, bred by Mrs. Douglas, s Warrior of Auchlochan [1111 S.P.S.B.], d Flashlight of Auchlochan (imp.) [3849 S.P.S.B.].
- 422 Mrs. A. D. D. Maclean, "Fenwick Mayrosa" (21 S., A.P.S.B.), black, foaled 30th November, 1931, bred by exhibitor, s Mayduke of Penniwells (imp.) [Prog., S.P.S.B.], d Rosalind of Earlshall (imp.) [Vol. XXVII., S.P.S.B.] (30 S., A.P.S.B.).
- 423 W. E. and G. A. Clinton, "Rob Roy Kenna Kit" (6 S., A.P.S.B.), black, foaled September, 1930, bred by exhibitor, s Shetland Heights McKenna (3 S., A.P.S.B.), d Shetland Heights Kit Cat (9 S., A.P.S.B.).
- 424 W. E. and G. A. Clinton, "May Ditty of Anniston" (imp.) [4050 S.P.S.B.] (2 S., A.P.S.B.), black, foaled 1st June, 1919, bred by the Earl of Lonsdale, s Blitz [848 S.P.S.B.], d Dimity [3725 S.P.S.B.].

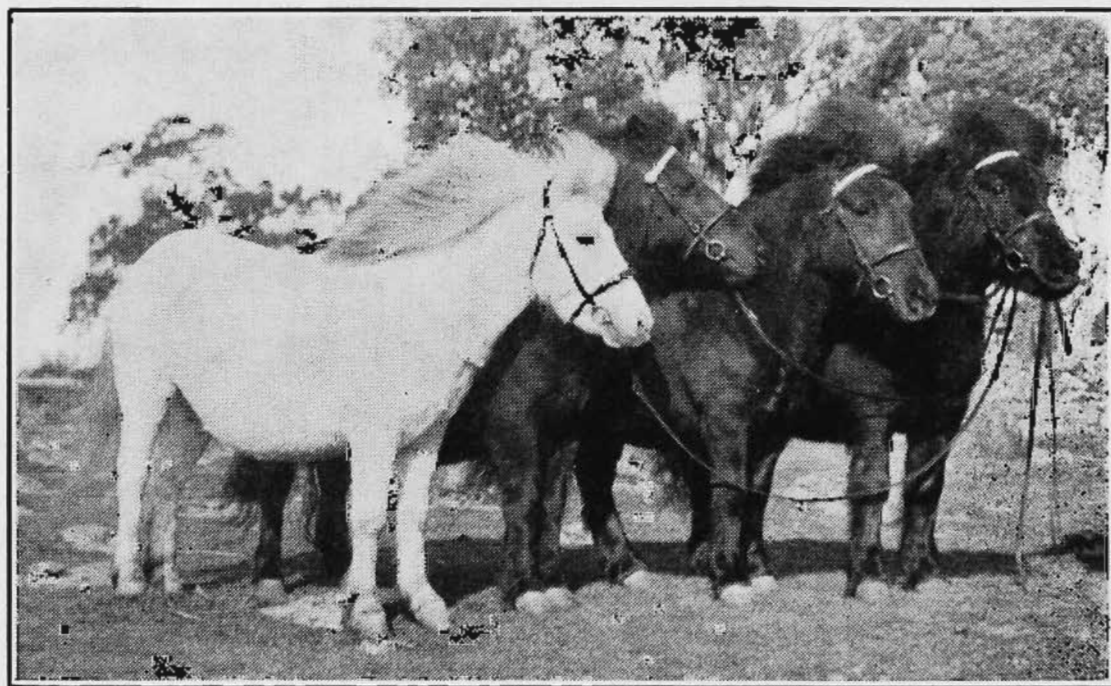

Group of four prize Imported Mares from the
BEST KNOWN STUD OF

Pedigreed Shetland Ponies in Victoria

Imported Stallions at Stud—3 and 4 gns.

FENWICK STUD FARM -- YAN YEAN, VIC.

Inspection Invited. Tel. Yan Yeau 6, or U.3737

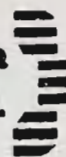

CLASS.

69. SHETLAND PONY MARE (in foal or with foal at foot), any age—Prizes—£2; £1; Card. Entry fee 8/-, Members 5/-.

- 425 Mrs. A. D. D. Maclean, "Briar Rose of Earlshall" (imp.) [4072 S.P.S.B.] (14 S., A.P.S.B.), black, foaled 15th June, 1918, bred by R. W. R. Mackenzie, s Bessbrook of Earlshall [397 S.P.S.B.], d Brend of Earlshall [3391 S.P.S.B.].
- 426 Mrs. A. D. D. Maclean, "Nina of Middlebank" (imp.) [4141 S.P.S.B.] (29 S., A.P.S.B.), black, foaled 16th April, 1920, bred by W. Mathewson, s Max of Middlebank [873 S.P.S.B.], d Naomi [1503 S.P.S.B.].
- 427 Mrs. A. D. D. Maclean, "Stella of Manar" (imp.) [Vol. XXXIX., S.P.S.B.] (34 S., A.P.S.B.), white, foaled 16th June, 1931, bred by Miss H. Duguid, s White Olaf of Manar (imp.) [1281 S.P.S.B.] (9 S., A.P.S.B.), d Sylvia of Overacres [4142 S.P.S.B.].
- 428 W. E. and G. A. Clinton, "Shetland Heights Bunny" (7 S., A.P.S.B.), black, foaled October, 1921, bred by Mrs. J. Maclellan, s Halcyon of Bodiam (imp.) [2759 S.P.S.B.], d Miss Floss of Blyth (imp.) [2620 S.P.S.B.].
- 429 W. E. and G. A. Clinton, "Rob Roy Black Kit" (3 S., A.P.S.B.), black, foaled October, 1929, bred by exhibitors, s Blackthorn of Penniwells (imp.) [Vol. XXXIII., S.P.S.B.], d Shetland Heights Kit Cat (9 S., A.P.S.B.).
- 430 W. E. and G. A. Clinton, "Shetland Heights Kit Cat" (9 S., A.P.S.B.), black, foaled 1919, bred by Mrs. J. Maclellan, s Halcyon of Bodiam (imp.) [2759 S.P.S.B.], d Bendis of Shetland Heights (A.P.S.B.).

CLASS.

70. SHETLAND PONY FILLY, 3 years old—Prizes—£2; £1; Card. Entry fee 8/-, Members 5/-.

- 431 Mrs. A. A. D. Maclean, "Fenwick Bonnie Bess" (A.P.S.B.), black, foaled 15th October, 1932, bred by exhibitor, s Fenwick Athol Pat (5 S., A.P.S.B.), d Fenwick Bonnie Briar (17 S., A.P.S.B.).
- 432 Master Daniel Mehegan, "Shetland Heights Jenny Wren" (35 S., A.P.S.B.), black, foaled October, 1932, bred by Mrs. A. C. G. Maclellan, s Jester of Shetland Heights, d Iolanthe of Shetland Heights.

CLASS.

71. SHETLAND PONY FILLY, 2 years old or under—Prizes—£2; £1; Card. Entry fee 8/-, Members 5/-.

- 433 Mrs. A. D. D. Maclean, "Fenwick Felicia" (Prog., A.P.S.B.), black, foaled 23rd September, 1933, bred by exhibitor, s Fenwick Aussie Dibblitz (6 S., A.P.S.B.), d Fenwick Lady Corrie (19 S., A.P.S.B.).
- 434 Mrs. A. D. D. Maclean, "Fenwick Melissa" (Prog., A.P.S.B.), black, foaled 7th October, 1933, bred by exhibitor, s Fenwick Aussie Dibblitz (6 S., A.P.S.B.), d May Queen of Penniwells (imp.) [3348 S.P.S.B.] (28 S., A.P.S.B.).
- 435 W. E. and G. A. Clinton, "Rob Roy Lorraine" (Prog., A.P.S.B.), dark brown, foaled 4th December, 1933, bred by exhibitors, s Rob Roy Laddie (1 S., A.P.S.B.), d Shetland Heights Wendy (11 S., A.P.S.B.).
- 436 W. E. and G. A. Clinton, "Rob Roy Adelaide" (Prog., A.P.S.B.), black, foaled 2nd December, 1933, bred by exhibitors, s Shetland Heights McKenna (3 S., A.P.S.B.), d Shetland Heights Fay (8 S., A.P.S.B.).
- 437 Mrs. F. R. Renwick, "Gleniss of Strathkinness" (A.P.S.B.), black, foaled 17th October, 1933, bred by exhibitor, s Shetland Heights Black Bunny (10 S., A.P.S.B.), d Shetland Heights Noness (40 S., A.P.S.B.).

CLASS.

72. *SHETLAND GROUP (Special)—Stallion and Two Mares (any age). Cup (presented by Mr. and Mrs. A. D. D. Maclean). To be won three times, not necessarily in succession, before being won outright. Entry fee 1/-.

- 438 Mrs. A. D. D. Maclean.

MATTHEW LANG & CO. WHOLESALE & FAMILY Wine & Spirit Merchants.

W. W. Senior, F. W. Stacey.
57 MARKET STREET.

Telephone 267 Central.

Every **“NUGGET”** tin opens with a twist 3d., 6d. & 10d.

PONIES.

41

- 439 W. E. and G. A. Clinton, "Shetland Heights McKenna" (3 S., A.P.S.B.), "Shetland Heights Bunny" (7 S., A.P.S.B.), and "Rob Roy Black Kit" (3 S., A.P.S.B.). (See also Classes 65 and 69.)
- 440 W. E. and G. A. Clinton, "Gem of Manar" (imp.) [1308 S.P.S.B.] (A.P.S.B.), "May Ditty of Anniston" (imp.) [4050 S.P.S.B.] (2 S., A.P.S.B.) and "Rob Roy Kenna Kit" (6 S., A.P.S.B.). (See also Classes 65, 68 and 69.)

CHAMPION PRIZES OF AUSTRALIA.

PONY STALLION—Government Certificate and Society's Sash.

RESERVE CHAMPION PONY STALLION—Society's Sash.

PONY MARE—Government Certificate and Society's Sash.

RESERVE CHAMPION PONY MARE—Society's Sash.

SHETLAND PONY STALLION—Government Certificate and Society's Sash.

RESERVE CHAMPION SHETLAND PONY STALLION—Society's Sash.

SHETLAND PONY MARE—Government Certificate and Society's Sash.

RESERVE CHAMPION SHETLAND PONY MARE—Society's Sash.



Clinton's
'Rob Roy'
Shetland
Pony
Stud,
Christmas
Hills

Gem of Manor Imp. from Scotland. Black S.P.S.B. 1308, Vol. 4r.
(4 years old)

Bell Metal of Mandurno, Imp. Grey from Scotland, S.P.S.B. Vol. 4r
(2 years old)

McKenna of Shetland Heights. Black, A.P.S.B. 3S Vol. 1 (9 years)

Imported Stallions at stud. Ideal for children's ponies—Particulars from

W. E. CLINTON, 76 Cope Street, Heidelberg, Phone 132

Section 9—Saddle Horses and Ponies.

Judge: A. S. MITCHELL, Esq.

Steward: H. LYALL, Esq.

(Stallions are not eligible to compete in this Section.)

Where height is stipulated, horses must be measured, and an exhibit over or under the specified measurement may be transferred to its correct Class. Where a definite weight is specified, the horse must, in the opinion of the judge, be suitable for carrying such weight.

Horses exhibited in Classes 73 and 74 must be geldings or mares, not under four years or over six years of age, and in colour bay, brown, black, chestnut or dark roan, and they will be judged for conformation, soundness, action and general suitability for Army purposes.

Please state on entry form name, colour and correct age of exhibit; also pedigree (if known).

CLASS.

73. ARTILLERY HORSE (Wheeler Type), not less than 15 hands or over 15 hands 1 inch; to be shown on the halter—Prizes—£4; £2; £1. Entry fee 14/-, Members 8/-.

441 H. Bartram, "Beauty," grey, foaled 1930.

CLASS.

74. CAVALRY REMOUNT, not less than 15 hands or over 15 hands 2 inches, able to carry 15 stone under active service conditions; to be shown on the halter—Prizes—£4; £2; £1. Entry fee 14/-, Members 8/-.

442 Mr. and Mrs. Gordon Knott, "Patrol," bay, foaled 1929, s Widgee, d Foedus.

443 Scott Bros., "Scot's Dale," black, foaled 20th December, 1930, bred by exhibitors, s Cambuscan, d Fairy Dale.

444 H. Bartram, "Master William," bay, foaled 1931.

445 Mr. and Mrs. A. A. Laidlaw, "You Will See," bay.

446 Mrs. Gilbert Crawford, "Sunzone," chestnut, foaled 1929.

447 F. W. Bowden, "Yuletide," bay, foaled 1931, bred by exhibitor, s Pearlyn, d Tidy.

448 N. Hays and Keith Cameron, "Simmer," bay, aged, bred by N. Hays, s Bronzewing.

449 Keith Cameron, "Glencoe," bay, aged, bred by N. King, s Donovan.

CLASS.

75. MOUNTED POLICE TURNOUT, Mare or Gelding, to be shown in saddle, and judged with equipment for conformation, style and neatness as a turnout—Prizes—£7; £3; £2. Entry fee 5/-.

450 Trooper Mooney, "Jimmie," grey, foaled 1920.

451 Trooper O'Brien, "Probation," grey, foaled 1924.

452 Trooper Russell, "Polka," grey, foaled 1921.

453 Trooper Pike, "Joker," grey, foaled 1920.

454 Trooper Felmingham, "Sham," grey, foaled 1925.

455 Trooper De Pomeroy, "Doctor," grey, foaled 1926.

456 Trooper Lloyd, "Sunshine," brown, foaled 1919.

457 Trooper Neiwand, "Darajo," brown, foaled 1922.

THE YORKSHIRE INSURANCE Co. Ltd.

THE LEADING LIVE STOCK Co. in the World.

Full particulars apply at Office on Show Grounds, or 26 QUEEN ST.

SADDLE HORSES AND PONIES.

43

- 458 Trooper Cameron, "Ivon," brown, foaled 1926.
- 459 Trooper Constable, "Haig," bay, foaled 1925.
- 460 Trooper Brough, "Dick," brown, foaled 1920.
- 461 Trooper Willis, "Bess," brown, foaled 1929.
- 462 Trooper Howell, "Bob," brown, foaled 1919.
- 463 Trooper Bolton, "Gain," brown, foaled 1925.
- 464 Trooper Souter, "Sally," chestnut, foaled 1927.
- 465 Trooper Charlton, "Mickey," chestnut, foaled 1922.
- 466 Trooper McKinley, "Jessie," chestnut, foaled 1931.
- 467 Trooper Oates, "Boyeo," bay, foaled 1923.
- 468 Trooper Scholes, "Jack," black, foaled 1920.
- 469 Trooper Sommer, "Beno," grey, foaled 1926.

CLASS.

76. *MOUNTED STOCKMAN'S TURNOUT; Mare or Gelding, to be shown in saddle and judged with equipment for conformation, style and neatness as a turnout (Special)—Prizes—£5; £2; £1. Entry fee 5/-. (Note.—Riders to wear red shirts, khaki hats, riding strides and boots, and horses must have been worked at a municipal stock yard for at least six weeks prior to the closing date for entries.)

- 470 William Jones, "Barney," chestnut, aged, bred by — Missen.
- 471 John G. Lyon, "Far North," bay.
- 472 G. L. Davis, "Grey Top," grey, aged, bred by exhibitor, s Mazaron.
- 473 R. Cockerell, "Laddie," brown, foaled 1927, d Black Pearl.
- 474 P. Cole, "Robin," chestnut, foaled 1928.
- 475 C. Neylon, "Brown Leap," bay, aged.
- 476 H. Robertson, "Don," brown.
- 477 Sassella Bros., "Snowflake," grey.
- 478 N. Cakebread, "Tony," bay, aged.

Note.—Horses which in the opinion of the Judge are wrongly classified in the Hack Classes shall be removed to another class and then judged accordingly.

CLASS.

77. *NOVICE HACK (14 stone) (Special), for horses that have not previously won first prize as a hack (competing singly) at a Melbourne Royal Show at time of judging—Prizes—£4; £2; £1. Entry fee 14/-. Members 8/-.

- 479 Mr. and Mrs. Herbert A. Jackson, "Traff," bay, aged.
- 480 Miss Dorothy Wallace, "Ostelea," bay, foaled September, 1924, bred by J. Benson, s Kemp Daley.
- 481 Mrs. E. Lithgow and N. Allen, "Gaibeau," brown, s October.
- 482 G. L. Davis, "Sol," bay, aged, bred by Mrs. Pearce, s Costello.
- 483 K. W. Paterson, "Destiny," bay, foaled 1927, bred by Captain C. J. Chisholm, s Cambuscan.
- 484 Dickson W. Heaney, "Pleasure," grey, foaled 1929, bred by W. Clark, s Lacamore, d by Snowden.
- 485 V. E. Knee, "Stormy Earl," chestnut, foaled 1926, bred by D. S. C. Buchan, s Earl San, d Stormy Sea
- 486 Victoria Police Department, "Probation," grey, foaled 1924.
- 487 Mrs. Irene Hickey, "Smoke," grey, aged, s Duacre.
- 488 W. A. Barrett, "Walkover," bay.
- 489 John Ryan, "First Cost," bay.
- 490 Miss Ailsa Robertson, "Chippy P.," brown, bred by James Robinson, s Bombita, d by Ibex.
- 491 J. Pape, "Blackburn Boy," chestnut, aged, bred by M. Ryan, s Har-matton, d by Sea Prince.

CLASS.

78. HACK (14 stone)—Prizes—£5; £2; £1. Entry fee 14/-. Members 8/-.

- 492 Mr. and Mrs. Herbert A. Jackson, "Traff." (See also Class 77.)

THE YORKSHIRE INSURANCE Co. Ltd.

THE LEADING LIVE STOCK Co. in the World.

Full particulars apply at Office on Show Grounds, or 26 QUEEN ST.

The Colonial Mutual Fire Insurance Coy. Ltd.

OFFICE AT
SHOW GROUND

405-7 COLLINS STREET
Fire, Live Stock, and Agricultural Risks

44

SADDLE HORSES AND PONIES.

- 493 Miss Nancy Williams, "Some Spec," grey, aged
494 G. L. Davis, "Sol." (See also Class 77.)
495 K. W. Paterson, "Coban," brown, foaled 1928, bred by C. J. Chisholm, s Cambuscan.
496 V. E. Knee, "Stormy Earl." (See also Class 77.)
497 W. A. Barrett, "Walkover." (See also Class 77.)
498 John Ryan, "First Cost." (See also Class 77.)
499 Miss Ailsa Robertson, "Chippy P." (See also Class 77.)
500 J. Pape, "Blackburn Boy." (See also Class 77.)
501 J. Pape, "Goldmead," bay, foaled 1928, bred by J. Nichol, s Ravensmead, d Lady Rufus.

CLASS.

79. *NOVICE HACK (12 stone) (Special), for horses that have not previously won first prize as a hack (competing singly) at a Melbourne Royal Show at time of judging—Prizes—£4; £2; £1. Entry fee 14/-. Members 8/-.
- 502 Mr. and Mrs. Gordon Knott, "Kentucky," brown, foaled August, 1929, s Bobniak, d Denis.
503 Mr. and Mrs. Gordon Knott, "Patrol." (See also Class 74.)
504 William Jones, "Black Prince," black, aged, bred by — Binsedel.
505 Miss Dorothy Wallace, "Ostelea." (See also Class 77.)
506 Mrs. P. H. Suter, "Silver Mist," bred by J. Lockett, s Rob Roy (imp.), d Pygmalien mare.
507 H. Crozier, "Sunbeam," chestnut, aged.
508 Lt.-Col. E. Helme-Pott, "Wizard," bay, foaled 1930, bred by the Hon. Alan Currie, s Rizzio, d Kittiwinks II.
509 Lt.-Col. E. Helme-Pott, "Smoky," grey, aged.
510 K. W. Paterson, "Destiny." (See also Class 77.)
511 C. T. Trew, "Dom," bay, aged, bred by C. T. Lucas, s Domination.
512 Miss Aileen Donoghue, "Brown Ray," brown, foaled 1929, s Moabite, d Lady Lyssa.
513 Dickson W. Heaney, "Pleasure." (See also Class 77.)
514 V. E. Knee, "Alsatian," bay, foaled 1927, s Royal Comedy, d Sweet Sue.
515 V. E. Knee, "Calm Earl," brown, foaled 1929, bred by Duke Armit, s Earl San, d by Morcom.
516 Mr. and Mrs. A. A. Laidlaw, "You Will See." (See also Class 74.)
517 A. Thomson, "Solo," brown, aged, bred by — Elliott, s Matoura.
518 Miss Catherine Neylon, "Brown Satin," brown, aged s Black Satin.
519 Miss Joy A. Peddie, "King's Son," brown, foaled 1930, s King Offa, d Toora.
520 Mrs. Gilbert Crawford, "Sunzone." (See also Class 74.)
521 Miss Phyllis Bray, "Radiant," bay, aged.
522 Miss Phyllis Bray, "Royalty," bay, aged.
523 Miss Peggie Robertson, "Czar," chestnut, bred by E. Boardman, s Colugo.
524 John Ryan, "First Cost." (See also Class 77.)
525 Miss Ailsa Robertson, "Chippy P." (See also Class 77.)
526 N. Hays and Keith Cameron, "Simmer." (See also Class 74.)
527 J. F. Mitchell, "Sarson."

CLASS.

80. *HACK (12 stone) (Special)—Prizes—£5; £2; £1. Entry fee 14/-. Members 8/-.
- 528 Mr. and Mrs. Gordon Knott, "Kentucky." (See also Class 79.)
529 Mr. and Mrs. Gordon Knott, "Patrol." (See also Class 74.)
530 L. F. Young, "Jones," brown, aged.
531 Mr. and Mrs. Herbert A. Jackson, "Nepos," bay, aged, s October, d Pyrette.
532 Mr. P. H. Suter, "Silver Mist." (See also Class 79.)
533 G. L. Davis, "Rex," bay, aged, bred by W. Widdis, s Hivites.
534 C. T. Trew, "Dom." (See also Class 79.)
535 Miss Aileen Donoghue, "Brown Ray." (See also Class 79.)
536 Miss Joy A. Peddie, "King's Son." (See also Class 79.)
537 Mrs. Gilbert Crawford, "Sunzone." (See also Class 74.)
538 W. A. Barrett, "Sandi," chestnut, s Headwind, d by Prince Alfred.
539 Miss Phyllis Bray, "Royalty." (See also Class 79.)

PATROL TOBACCO FLAKE OR FINE CUT

The Colonial Mutual Fire Insurance Coy. Ltd.

OFFICE AT
SHOW GROUND

405-7 COLLINS STREET
Fire, Live Stock, and Agricultural Risks

SADDLE HORSES AND PONIES.

45

- 540 Miss Phyllis Bray, "Radiant." (See also Class 79.)
- 541 Miss Peggie Robertson, "Czar." (See also Class 79.)
- 542 John Ryan, "First Cost." (See also Class 77.)
- 543 Miss Ailsa Robertson, "Chippy P." (See also Class 77.)
- 544 N. Hays and Keith Cameron, "Simmer." (See also Class 74.)

CLASS.

81. *NOVICE HACK (10 stone) (Special), for horses that have not previously won first prize as a hack (competing singly) at a Melbourne Royal Show at time of judging—Prizes—£4; £2; £1. Entry fee 14/-, Members 8/-.
- 545 Mr. and Mrs. Gordon Knott, "Kentucky." (See also Class 79.)
 - 546 William Jones, "Black Prince." (See also Class 79.)
 - 547 Mr. and Mrs. Herbert A. Jackson, "Devon," bay, foaled 21st October, 1932, s Devonshire, d Pyrette.
 - 548 Miss Dorothy Wallace, "Ostelea." (See also Class 77.)
 - 549 W. Woodmason, "Simplicity," bay, s Renoldi.
 - 550 Mrs. Malcolm F. Gibson, "Harmony," bay, aged, s Raheny.
 - 551 V. E. Knee, "Lady Pearlyn," brown, foaled 1926, bred by — Bowden, s Pearlyn, d by Twilight.
 - 552 H. Bartram, "The Monarch," brown, foaled 1928, bred by E. Allan, s Futurist, d Gibson.
 - 553 Mr. and Mrs. A. A. Laidlaw, "Jim," bay, s Manfred, d Lemina.
 - 554 P. M. Larsen, "Elspeth," brown, foaled October, 1929, bred by Maguire Bros., s Earl's Son, d by Antonius.
 - 555 G. R. Biggs, "The Toff," brown or black, aged.
 - 556 H. M. Massina, "Prince," brown, foaled 1931.
 - 557 Miss Joy A. Peddie, "King's Son." (See also Class 79.)
 - 558 Miss Lorna Embling, "Junior," chestnut.
 - 559 H. and M. Bourke, "Sovereign," bay, foaled 10th October, 1930, bred by Arnold Whitehead, s Sardis (imp.), d Wangalla.
 - 560 F. W. Bowden, "Yuletide." (See also Class 74.)
 - 561 Miss Phyllis Bray, "Harmony," bay, foaled 1930, s Several, d Olga.
 - 562 Miss Peggie Robertson, "Czar." (See also Class 79.)
 - 563 John Ryan, "Supreme," black.
 - 564 J. Pape, "Old Gold," chestnut, foaled 1930, bred by N. W. McInnes, s Sugar King, d Verudale.
 - 565 Keith Cameron, "Glencoe." (See also Class 74.)

CLASS.

82. HACK (10 stone)—Prizes—£4; £2; £1. Entry fee 14/-, Members 8/-.
- 566 Mr. and Mrs. Gordon Knott, "Kentucky." (See also Class 79.)
 - 567 Lady Luxton, "Black Watch," brown, foaled September, 1927, bred by M. Burke, s Varco (imp.), d Sewing Bee.
 - 568 William Jones, "Black Prince." (See also Class 79.)
 - 569 Mr. and Mrs. Herbert A. Jackson, "Devon." (See also Class 81.)
 - 570 Mrs. Malcolm F. Gibson, "Harmony." (See also Class 81.)
 - 571 Dickson W. Heaney, "Greygown," grey, aged, bred by — Mitchell, s Falmouth, d by Snowden.
 - 572 V. E. Knee, "Calm Earl." (See also Class 79.)
 - 573 Mr. and Mrs. A. A. Laidlaw, "Jim." (See also Class 81.)
 - 574 H. M. Massina, "Prince." (See also Class 81.)
 - 575 Miss Joy A. Peddie, "King's Son." (See also Class 79.)
 - 576 H. and M. Bourke, "Sovereign." (See also Class 81.)
 - 577 W. A. Barrett, "Silver King," grey, s Footlink, d by Snowden.
 - 578 Miss Phyllis Bray, "Harmony." (See also Class 81.)
 - 579 Miss Peggie Robertson, "Czar." (See also Class 79.)
 - 580 John Ryan, "Supreme." (See also Class 81.)
 - 581 J. Pape, "Old Gold." (See also Class 81.)

PATROL TOBACCO FLAKE OR FINE CUT

THE YORKSHIRE INSURANCE Co. Ltd.

THE LEADING LIVE STOCK Co. in the World.

Full particulars apply at Office on Show Grounds, or 26 QUEEN ST.

46

SADDLE HORSES AND PONIES.

CLASS.

83. *NOVICE LADY'S HACK, 15 hands 3 inches or under (to be ridden by an equestrienne when judged and on parade (Special). For horses that have not previously won first prize as a hack (competing singly) at a Melbourne Royal Show at time of judging—Prizes—£4; £2; £1. Entry fee 14/-. Members 8/-.
- 582 Mr. and Mrs. Gordon Knott, "Kentucky." (See also Class 79.)
583 Mr. and Mrs. Gordon Knott, "Patrol." (See also Class 74.)
584 Mr. and Mrs. Herbert A. Jackson, "Devon." (See also Class 81.)
585 Miss Dorothy Wallace, "Ostelea." (See also Class 77.)
586 Mrs. P. H. Suter, "Silver Mist." (See also Class 79.)
587 Mrs. Malcolm F. Gibson, "Harmony." (See also Class 81.)
588 G. L. Davis, "Sol." (See also Class 77.)
589 Miss Aileen Donoghue, "Brown Ray." (See also Class 79.)
590 Dickson W. Heaney, "Pleasure." (See also Class 77.)
591 V. E. Knee, "Calm Earl." (See also Class 79.)
592 H. Bartram, "The Monarch." (See also Class 81.)
593 Mr. and Mrs. A. A. Laidlaw, "Jim." (See also Class 81.)
594 H. M. Massina, "Prince." (See also Class 81.)
595 Miss Catherine Neylon, "Brown Satin." (See also Class 79.)
596 Miss Joy A. Peddie, "King's Son." (See also Class 79.)
597 H. and M. Bourke, "Sovereign." (See also Class 81.)
598 F. W. Bowden, "Yuletide." (See also Class 74.)
599 Miss Phyllis Bray, "Harmony." (See also Class 81.)
600 F. G. Doran, "Buck Shot," brown, bred by S. O. Wood, s Bucklaw, d Cynica.
- 601 Miss Peggie Robertson, "Czar." (See also Class 79.)
602 John Ryan, "Supreme." (See also Class 81.)
603 J. Pape, "Old Gold." (See also Class 81.)
604 Keith Cameron, "Glencoe." (See also Class 74.)
605 N. Hays and Keith Cameron, "Simmer." (See also Class 74.)

CLASS.

84. *LADY'S HACK, 15 hands 3 inches or under (to be ridden by an equestrienne when judged and on parade) (Special)—Prizes—£6; £2; £1. Entry fee 16/-. Members 10/-.
- 606 Mr. and Mrs. Gordon Knott, "Kentucky." (See also Class 79.)
607 Mr. and Mrs. Gordon Knott, "Patrol." (See also Class 74.)
608 Lady Luxton, "Black Watch." (See also Class 82.)
609 L. F. Young, "Jones." (See also Class 80.)
610 Mr. and Mrs. Herbert A. Jackson, "Devon." (See also Class 81.)
611 Mr. and Mrs. Herbert A. Jackson, "Nepos." (See also Class 80.)
612 Miss Dorothy Wallace, "Ostelea." (See also Class 77.)
613 Mrs. P. H. Suter, "Silver Mist." (See also Class 79.)
614 Mrs. Malcolm F. Gibson, "Harmony." (See also Class 81.)
615 G. L. Davis, "Sol." (See also Class 77.)
616 G. L. Davis, "Rex." (See also Class 80.)
617 G. L. Davis, "Grey Top." (See also Class 76.)
618 Miss Aileen Donoghue, "Brown Ray." (See also Class 79.)
619 Mr. and Mrs. A. A. Laidlaw, "Jim." (See also Class 81.)
620 Mr. and Mrs. A. A. Laidlaw, "You Will See." (See also Class 74.)
621 H. M. Massina, "Prince." (See also Class 81.)
622 Miss Joy A. Peddie, "King's Son." (See also Class 79.)
623 H. and M. Bourke, "Sovereign." (See also Class 81.)
624 Miss Phyllis Bray, "Harmony." (See also Class 81.)
625 Miss Peggie Robertson, "Czar." (See also Class 79.)
626 John Ryan, "Supreme." (See also Class 81.)
627 Miss Jessie Stirton, "Clever Mary," bay, aged.
628 J. Pape, "Old Gold." (See also Class 81.)
629 Keith Cameron, "Glencoe." (See also Class 74.)
630 N. Hays and Keith Cameron, "Simmer." (See also Class 74.)

MATTHEW LANG & CO., WHOLESALE & FAMILY
Wine & Spirit Merchants.

W. W. Senior, F. W. Stacey.
57 MARKET STREET.

Telephone 267 Central.

THE YORKSHIRE INSURANCE Co. Ltd.
THE LEADING LIVE STOCK Co. in the World.
Full particulars apply at Office on Show Grounds, or 26 QUEEN ST.

SADDLE HORSES AND PONIES.

47

CLASS.

85. *GENTLEMAN'S COB (15 hands or under, up to 15 stone)
 (Special)—First prize, £4, of which £3/3/- is presented by
 Messrs. Ball and Welch Pty. Ltd.; second prize, £2; third
 prize, £1. Entry fee 14/-, Members 8/-.

- 631 F. W. Biggs, "Major," brown, aged.
- 632 K. W. Paterson, "Lady Gay," bay, aged, bred by J. J. Love, s Gay
Gordon, d Cymrae.
- 633 E. Allan, "Melody." (See also Class 54.)
- 634 Mrs. H. Dwyer, "Merri Boy," bay, foaled 1928, bred by Hehr Bros., s
Berkley Bantam, d Princess Jay.
- 635 H. Bartram, "The Boy," bay, aged, bred by E. Allan, s Futurist, d
Gibson.
- 636 Mr. and Mrs. A. A. Laidlaw, "James," brown.
- 637 Mr. and Mrs. Noble Pennell, "Monty Blue," blue roan.
- 638 Miss Nan Kellet, "The Monk," bay, aged.
- 639 H. and M. Bourke, "Dandy," grey, foaled 5th October, 1929, bred by
exhibitors, s Count Rhymney, d Countess III.

CLASS.

86. *PAIR OF HACKS (to be ridden by a lady and gentleman)
 (Special)—Prizes—£4; £2; £1. Entry fee 14/-, Members 8/-.

Hacks competing in this Class must be nominated at time of
 entry, and they must compete as catalogued.

- 640 Mr. and Mrs. Gordon Knott, "Kentucky" and "Patrol." (See also
Classes 79 and 74.)
- 641 Lady Luxton, "Black Watch" (see also Class 82), and Miss Aileen
Donoghue, "Brown Ray" (see also Class 79).
- 642 L. F. Young, "Jones" (see also Class 80), and K. W. Paterson "Coban"
(see also Class 78).
- 643 G. L. Davis, "Sol," and "Rex." (See also Classes 77 and 80.)
- 644 G. L. Davis, "Grey Top," and Dickson W. Heaney, "Grey Gown." (See
also Classes 76 and 82.)
- 645 Miss Mary Saenger, "Ansaldo," bay, aged, and Miss Lorna Embling,
"Masterpiece," bay, aged.
- 646 V. E. Knee, "Lady Pearlyn," and "Calm Earl." (See also Classes 81
and 79.)
- 647 Mr. and Mrs. Herbert A. Jackson, "Nepos" and "Devon." (See also
Classes 80 and 81.)
- 648 Miss Phyllis Bray, "Royalty" and "Radiant." (See also Class 79.)
- 649 John Ryan, "First Cost" and "Supreme." (See also Classes 81 and 77.)
- 650 J. Pape, "Old Gold" and "Blackburn Boy." (See also Classes 81 and
77.)

CLASS.

87. HACK (10, 12 or 14 stone), for horses that have competed at
 this Show and have not won a first or second prize (com-
 peting singly)—Prizes—£4; £2; £1. Entry fee 5/-. Post
 entry.

CLASS.

88. MARE OR GELDING, over 14 hands 2 inches, and not over 15
 hands—Prizes—£3; £1; Card. Entry fee 10/-, Members 7/-.

- 651 L. F. Young, "Gladdie," bay, aged.
- 652 Mrs. E. Lithgow and N. Allen, "Gay," brown.
- 653 H. Crozier, "Trooper," bay, aged.
- 654 Lt.-Col. E. Helme-Pott, "Smoky." (See also Class 79.)
- 655 G. L. Davis, "Grey Top." (See also Class 76.)
- 656 G. L. Davis, "Mist," grey, aged.
- 657 Miss Lorna Embling, "Masterpiece." (See also Class 86.)
- 658 Miss D. Tasker, "Champ," brown, aged, bred by J. McMillan, s Guide.
- 659 H. Bartram, "The Monarch." (See also Class 81.)

MATTHEW LANG & CO. WHOLESALE & FAMILY
 Wine & Spirit Merchants.
 W. W. Senior, F. W. Stacey.
 57 MARKET STREET. Telephone 267 Central.

The Colonial Mutual Fire Insurance Coy. Ltd.

OFFICE AT
SHOW GROUND

405-7 COLLINS STREET
Fire, Live Stock, and Agricultural Risks

48

SADDLE HORSES AND PONIES.

- 660 Miss Mary R. Baillieu, "Mist," grey, foaled 1927.
661 P. M. Larsen, "Elsbeth." (See also Class 81.)
662 John Barker, "Stardust," grey, aged.

A Special Ribbon will be awarded to the Champion Saddle Horse in this Section. All first prize winners in Classes 77 to 88 must be paraded for this award.

CLASS.

89. PONY MARE OR GELDING, not exceeding 13 hands (when judged and on parade to be ridden by girl under 15 years of age on the first day of Show)—Prizes—£3; £1; Card. Entry fee 10/-, Members 7/-.

- 663 Neilson and Watkins, "Roy," brown, foaled 1932, bred by Eugene Gardiner, s Christmas Eve, d Queenie.
664 Mrs. H. Dwyer, "Dot," brown, foaled 1926.
665 Mrs. F. R. Renwick, "Beau Brummel," grey, aged, bred by Mrs. Maclellan.

CLASS.

90. PONY MARE OR GELDING, not exceeding 13 hands (when judged and on parade to be ridden by boy under 14 years of age on the first day of Show)—Prizes—£3; £1; Card. Entry fee 10/-, Members 7/-.

- 666 Miss Lorna Embling, "Mickey Mouse," brown, foaled 1929.
667 P. Anderson and Son, "Lance," bay, foaled 1928.

CLASS.

91. PONY MARE OR GELDING, not exceeding 11 hands (when judged and on parade to be ridden by boy or girl under 12 years of age on the first day of Show)—Prizes—£3; £1; Card. Entry fee 10/-, Members 7/-.

- 668 William Jones, "Beauty," blue roan, foaled 1929, bred by — McCraw.
669 George J. Brough, "Royal," brown, foaled September, 1931, bred by exhibitor, s Banjo, d Psyche of Shetland Heights.
670 W. H. Dale, "Rex," chestnut, aged, bred by Sir Rupert Clarke, s Dainty.
671 N. Cakebread, "Patches," skewbald, aged.
672 Walter J. Greaves, "Bobs," brown, foaled August, 1929, bred by exhibitor, s Banjo, d Brownie.
673 F. W. McCraw, "Dot," grey, foaled 1930, bred by exhibitor, s Dandy, d Midge.

CLASS.

92. PONY MARE OR GELDING, not exceeding 9 hands (when judged and on parade to be ridden by boy or girl under 10 years of age on the first day of Show)—Prizes—£3; £1; Card. Entry fee 10/-, Members 7/-.

- 674 W. F. Elliot, "Dandy," mousey, foaled 1932.
675 Mrs. F. R. Renwick, "Billie," black, foaled 1927, bred by Mrs. Maclellan.

CLASS.

93. *POLO PONY (heavy), not to exceed 15 hands (Special)—Prizes—£3; £1; Card. Entry fee 10/-, Members 7/-.

- 676 Miss Nancy Williams, "Specles," grey, foaled 1932.
677 Lt.-Col. E. Helme-Pott, "Wizard." (See also Class 79.)
678 E. Allan, "Melody." (See also Class 54.)
679 R. M. Metherell, "Olmont," brown, foaled 1928.
680 H. Bartram, "The Monarch." (See also Class 81.)
681 P. M. Larsen, "Elsbeth." (See also Class 81.)
-

CHATEAU TANUNDA BRANDY.

The Colonial Mutual Fire Insurance Coy. Ltd.

OFFICE AT
SHOW GROUND

405-7 COLLINS STREET
Fire, Live Stock, and Agricultural Risks

SADDLE HORSES AND PONIES.

49

CLASS.

94. ***POLO PONY** (light), not to exceed 15 hands (Special)—Prizes—£3; £1; Card. Entry fee 10/-, Members 7/-.

(Polo Ponies will be tried with stick and ball and submitted to any other test required by the Judge.)

- 682 Miss Joan Pearson, "Folklore," bay, foaled October, 1930, bred by W. C. Greaves, s Santa Claus, d Fawnie 2nd.
- 683 Mrs. E. Lithgow and N. Allen, "Pinedo," chestnut.
- 684 Mrs. Malcolm F. Gibson, "Harmony." (See also Class 81.)
- 685 Lt.-Col. E. Helme-Pott, "Mousey," bay, foaled 1928, bred by the Hon. Alan Currie, s Rizzio, d Bonny.
- 686 Lt.-Col. E. Helme-Pott, "Smoky." (See also Class 79.)
- 687 Mrs. H. Dwyer, "Lady George." (See also Class 61.)
- 688 Miss Nancy Phillips, "Satan," piebald, foaled 1931.
- 689 E. Allan, "The Lady," bay, foaled 1923, bred by exhibitor, s Futurist, d Gibson.
- 690 H. Bartram, "Scarab," bay, foaled 1928, s A.L.M., d Imshe.
- 691 Miss Mary R. Baillieu, "Mist." (See also Class 88.)
- 692 Mr. and Mrs. Noble Pennell, "Ruggles," bay, foaled 1929.
- 693 Miss Shirley Parker, "Honey," chestnut, foaled 1928.
- 694 Miss Peggie Robertson, "Rex," brown, bred by J. O. Robertson, s Lanfranc, d Queen of Spades.
- 695 R. H. Dunoon, "Nattie," brown.
- 696 H. B. Hart, "Acrobat," bay, foaled 1929, bred by R. Berude, s Toyrean, d thoroughbred mare.
- 697 Miss Gwen Stead, "Rumba." (See also Class 61.)

CLASS.

95. **PONY MARE OR GELDING**, over 14 hands and not over 14 hands 2 inches—Prizes—£3; £1; Card. Entry fee 10/-, Members 7/-.

- 698 Miss Lorna Embling, "Hughie," chestnut, aged.
- 699 Miss Mary Saenger, "Bluetop," grey, aged.
- 700 Mr. and Mrs. A. A. Laidlaw, "Grey Boy," grey.
- 701 Mr. and Mrs. Noble Pennell, "Monty Blue." (See also Class 85.)
- 702 Miss Shirley Parker, "Honey." (See also Class 94.)
- 703 Miss Nan Kellet, "The Monk." (See also Class 85.)
- 704 H. and M. Bourke, "Dandy." (See also Class 85.)
- 705 F. G. Doran, "Desert Air," brown, bred by L. O. Menck, s Whitter, d Sweet Daphne.
- 706 John Ryan, "Rocket," brown.
- 707 Miss Jessie Stirton, "Clever Mary." (See also Class 84.)
- 708 Miss Peggie Robertson, "Rex." (See also Class 94.)
- 709 Walter J. Greaves, "Echo," bay, foaled August, 1928, bred by C. Wade.

CLASS.

96. ***PONY MARE OR GELDING** (Novice) (Special), for Ponies 14 hands or under that have never won a first prize competing as a saddle pony at any previous Melbourne Royal Show—Prizes—£3; £1; Card. Entry fee 10/-, Members 7/-.

- 710 A. Graham, "Duke," chestnut, foaled 1930.
- 711 Mr. and Mrs. Gordon Knott, "Chutney," bay, foaled August, 1930.
- 712 G. Knott, "Socks," chestnut, foaled 1929, s King Treasure.
- 713 Miss Joan Pearson, "Folklore," bay. (See also Class 94.)
- 714 Lady Luxton, "Squib," brown.
- 715 H. Crozier, "The Moth," chestnut, foaled 1930.
- 716 C. D. Taylor, "Barry," grey.
- 717 Mr. and Mrs. W. F. a'B. Weigall, "Penny." (See also Class 55.)
- 718 G. L. Davis, "Puzzle," bay, aged, bred by exhibitor.
- 719 C. Webber, "Glyn." (See also Class 55.)
- 720 E. Allan, "Melody." (See also Class 54.)
- 721 E. Allan, "The Lady." (See also Class 94.)
- 722 Miss Margaret Smith, "Honey Bee," bay, aged.
- 723 H. Bartram, "Scarab." (See also Class 94.)
- 724 Mr. and Mrs. A. A. Laidlaw, "Dolly," bay.

ROYAL PURPLE PARA.

The Colonial Mutual Fire Insurance Coy. Ltd.

OFFICE AT 405-7 COLLINS STREET
SHOW GROUND Fire, Live Stock, and Agricultural Risks

50

SADDLE HORSES AND PONIES.

- 725 Miss W. Doyle, "Lady Kitty," bay, aged.
- 726 W. A. Barrett, "Bright Eyes," chestnut.
- 727 R. H. Dunoon, "Nattie." (See also Class 94.)
- 728 H. B. Hart, "Acrobat." (See also Class 94.)
- 729 Miss Gwen Stead, "Rumba." (See also Class 61.)
- 730 Miss Marjorie Smith, "The Ahor," brown, foaled 1932, bred by J. Irving, s Comas, d Jenny Winks.
- 731 W. A. Beard, "Scotty," grey.

CLASS.

97. PONY MARE OR GELDING, over 13 hands 2 inches and not over 14 hands—Prizes—£3; £1; Card. Entry fee 10/-, Members 7/-.

- 732 Mr. and Mrs. Gordon Knott, "Chutney." (See also Class 96.)
- 733 Miss Joan Pearson, "Folklore." (See also Class 94.)
- 734 T. Dowden, "Tin Hare," chestnut, aged.
- 735 H. Bartram, "Scarab." (See also Class 94.)
- 736 H. and M. Bourke, "Roy," grey, aged, bred by exhibitors, s Count Rhymney, d Lady Fauntelroy II. ..
- 737 R. H. Dunoon, "Nattie." (See also Class 94.)
- 738 H. B. Hart, "Acrobat." (See also Class 94.)

CLASS.

98. PONY MARE OR GELDING, over 13 hands and not over 13 hands 2 inches—Prizes—£3; £1; Card. Entry fee 10/-, Members 7/-.

- 739 A. Graham, "Duke." (See also Class 96.)
- 740 Neilson and Watkins, "Noel," brown, foaled 1930, bred by Eugene Gardiner, d Bessie.
- 741 C. D. Taylor, "Barry." (See also Class 96.)
- 742 G. L. Davis, "Jet," black, aged, bred by exhibitor, s Starlight.
- 743 Miss Margaret Smith, "Honey Bee." (See also Class 96.)
- 744 H. Bartram, "Jill," bay, foaled 1928, bred by J. R. Glenn, s Seacombe, d Emmie.
- 745 L. Iselin, "Val," black, aged.
- 746 Mrs. Irene Hickey, "Colin," grey, aged, s A.L.M.
- 747 W. A. Barrett, "Bright Eyes." (See also Class 96.)
- 748 F. G. Doran, "Tare," bay, aged.
- 749 Mrs. F. R. Renwick, "Peter," grey, foaled 1925.

CLASS.

99. PONY MARE OR GELDING, over 12 hands 2 inches and not over 13 hands—Prizes—£3; £1; Card. Entry fee 10/-, Members 7/-.

- 750 Neilson and Watkins, "General," chestnut, foaled 1931, bred by Eugene Gardiner, s Christmas Eve, d Queenie.
- 751 G. L. Davis, "Puzzle." (See also Class 96.)
- 752 T. Dowden, "Birdie," brown, aged.
- 753 L. O. Bilson, "Balintore," bay, aged.
- 754 P. Anderson and Son, "Roy," bay, aged.
- 755 Mr. and Mrs. Noble Pennell, "Sally," bay.
- 756 Miss Fay Peddie, "Tabby," cream, foaled 1929, s Ballen (imp.).
- 757 W. A. Barrett, "Rex," bay.

CLASS.

100. PONY MARE OR GELDING, not exceeding 12 hands 2 inches—Prizes—£3; £1; Card. Entry fee 10/-, Members 7/-.

- 758 Mrs. W. Oakford, "Billy O," black, foaled 1929, bred by S. A. Greaves.
 - 759 Neilson and Watkins, "The Toff," black, foaled 1931, bred by Eugene Gardiner, s Christmas Eve, d Dolly.
 - 760 L. O. Bilson, "Dolly," brown, aged.
 - 761 H. Bartram, "Patsy," black, foaled 1928, bred by Miss Small, s Claymore Senr. (imp.), d Winderwater Bantam (imp.).
 - 762 P. Anderson and Son, "Rex," bay, foaled 1929.
 - 763 Miss Margaret Allen, "Raven," black, foaled 20th September, 1927, bred by Allen Bros., s Blackstone, d by Little Wonder.
 - 764 Miss Margaret Allen, "Magic," bay, foaled 1929.
 - 765 Miss W. Doyle, "Lady Kitty." (See also Class 96.)
 - 766 Arthur H. Butler, "Chummy," black, foaled 1932. ..
 - 767 Mrs. S. I. Bayley, "Queenie," bay, aged.
-

CHATEAU TANUNDA BRANDY.

The Colonial Mutual Fire Insurance Coy. Ltd.

OFFICE AT
SHOW GROUND

405-7 COLLINS STREET
Fire, Live Stock, and Agricultural Risks

SADDLE HORSES AND PONIES.

51

- 768 Walter J. Greaves, "Trinket," black, foaled August, 1926, bred by S. A. Greaves.
769 F. W. McCraw, "Tedy," red roan, foaled 1931, bred by exhibitor, d Midge.

CLASS.

101. SHETLAND PONY TURNOUT IN SADDLE (stallions not eligible), Pony not to exceed 10 hands; to be shown in saddle and judged for style and neatness as a turnout—Prizes—£3; £1; Card. Entry fee 10/-, Members 7/-.

770 H. Bartram, "Sooty," black, aged, bred by Mrs. Maclellan.

CLASS.

102. *MINIATURE TURNOUT IN SADDLE (stallions not eligible), Pony not to exceed 12 hands. To be shown in saddle and judged for style and neatness as a turnout (Special)—Prizes—£4; £1; Card. Entry fee 14/-, Members 8/-.

- 771 Mrs. W. Oakford, "Billy O." (See also Class 100.)
772 William Jones, "Beauty." (See also Class 91.)
773 Neilson and Watkins, "Billy Boy," brown, foaled 1929, bred by R. Smethurst.
774 George J. Brough, "Royal." (See also Class 91.)
775 H. Bartram, "Sooty." (See also Class 101.)
776 Master Daniel Mehegan, "Shetland Heights Jenny Wren." (See also Class 70.)
777 W. F. Elliot, "Dandy." (See also Class 92.)
778 N. Cakebread, "Mickey," black, foaled 1930.
779 Walter J. Greaves, "Trinket." (See also Class 100.)
780 F. W. McCraw, "Dot." (See also Class 91.)
781 Mrs. F. R. Renwick, "Beau Brummel." (See also Class 89.)

Two Special Ribbons will be awarded to the Champion Saddle Ponies in this Section: One for Pony 13 hands or under and one for Pony over 13 hands and not over 14 hands 2 inches. All first prize winners in Classes 89 to 102 must be paraded for these awards.

Section 10—Harness Horses & Ponies.

Judge: A. G. TURNBULL, Esq.

Steward: W. E. B. MACLEOD, Esq.

(Stallions are not eligible to compete in this Section.)

Where height is stipulated, horses must be measured, and an exhibit over or under the specified measurement may be transferred to its correct Class.

Please state on entry form name, colour and correct age of exhibit, also pedigree (if known).

Special Ribbons will be awarded for the Champion Harness Horse (over 14 hands 2 inches) and the Champion Harness Pony (14 hands 2 inches or under). All first prize winners in this Section are eligible to compete.

ROYAL PURPLE PARA.

The Colonial Mutual Fire Insurance Coy. Ltd.

OFFICE AT 405-7 COLLINS STREET
SHOW GROUND Fire, Live Stock, and Agricultural Risks

52

HARNESS HORSES AND PONIES.

CLASS.

103. *PAIR OF COBS, 15 hands or under, driven in a vehicle (Special)—Prizes—£5; £2; £1. Entry fee 14/-. Members 8/-. Cobs entered in this class may also compete singly.

- 782 T. B. Guest and Co. Pty. Ltd., "Mut" and "Jill," browns, aged.
783 Mrs. H. Dwyer, "Mimi," brown, foaled 6th November, 1925, bred by Miss B. Bruce Reid, s Hafron Sensation (imp.), d Tosca; and "Treacle." (See also Class 54.)

CLASS.

104. *PAIR OF BUGGY HORSES, over 14 hands 2 inches and not over 15 hands 3 inches (mares or geldings), driven in a buggy (Special)—Prizes—£5; £2; £1. Entry fee 14/-. Members 8/-. Horses entered in this class may also compete singly.

No Entry.

CLASS.

105. SINGLE BUGGY HORSE, over 14 hands 2 inches and not over 15 hands 3 inches (mare or gelding), driven in a buggy—Prizes—£4; £2; £1. Entry fee 14/-. Members 8/-.

- 784 William Jones, "Prince," brown, foaled 1928, bred by —. McCraw, s Timely Direct, d Dina.
785 L. C. Stray, "Bronzino," bay.
786 R. Cockerell, "Shy Voyage," brown, foaled 1927, bred by P. Balsarina, s Grand Voyage, d by Amberite.
787 Carlton and United Breweries, "Wally," bay, foaled 1931.
788 Mrs. Mary Lawrence, "Lulu," black, foaled 1930, bred by F. Shillito, s Dalla Derby, d Maud Siam.

CLASS.

106. DOG-CART OR GIG HORSE (driven in vehicle), 15 hands or under—Prizes—£3; £2; Card. Entry fee 10/-. Members 7/-.

- 789 F. W. Biggs, "Major." (See also Class 85).
790 Mrs. H. Dwyer, "Mimi." (See also Class 103.)

CLASS.

107. *BEST HORSE IN SINGLE HARNESS (driven in a vehicle)—Special Prize, £5. Entry fee 14/-. Members 8/-.

- 791 F. W. Biggs, "Major." (See also Class 85.)
792 William Jones, "Prince." (See also Class 105.)
793 L. C. Stray, "Bronzino." (See also Class 105.)
794 A. Gillies, "Elsie Design," grey, aged.
795 A. Gillies, "Wompini Belle," brown, aged.
796 R. Cockerell, "Shy Voyage." (See also Class 105.)
797 H. Bartram, "The Boy." (See also Class 85.)
798 Carlton and United Breweries, "Wally." (See also Class 105.)
799 Mrs. Mary Lawrence, "Lulu." (See also Class 105.)
800 Cahill and Quinn, "Tommy," bay, aged.

Exhibits in the five following Classes, viz., Nos. 108 to 112, will be judged by points:—Horse, 50 points; Vehicle, 35, and Harness, 15.

CLASS.

108. *BUGGY TURNOUT: HORSE, BUGGY AND HARNESS (must all be the property of the exhibitor). Horse, over 14 hands 2 inches and not over 15 hands 3 inches (Special)—Prizes—£4; £2; Card. Entry fee 14/-. Members 8/-.

- 801 William Jones, "Prince." (See also Class 105.)
802 L. C. Stray, "Bronzino." (See also Class 105.)
803 R. Cockerell, "Shy Voyage." (See also Class 105.)
804 Carlton and United Breweries, "Wally." (See also Class 105.)
805 Mrs. Mary Lawrence, "Lulu." (See also Class 105.)

CLASS.

109. *BUGGY TURNOUT: PONY, BUGGY AND HARNESS (must all be the property of the exhibitor). Pony over 13 hands 2 inches and not over 14 hands 2 inches (Special)—Prizes—£4; £2; Card. Entry fee 14/-. Members 8/-.

- 806 F. W. Biggs, "Major." (See also Class 85.)
807 R. Cockerell, "Laddie." (See also Class 76.)
808 Mrs. H. Dwyer, "Merri Boy." (See also Class 85.)
809 H. Bartram, "The Boy." (See also Class 85.)

Agricultural Colleges



DOOKIE (Shepparton District). Area, 5920 Acres.

LONGERENONG (Horsham District). Area, 2386 Acres.

TOTAL FEES, £50 per annum (covering Instruction and Maintenance). Age of Admission, 15 years and upwards.

A PRACTICAL TRAINING in Farm Management, Wheat Growing, Sheep Breeding, Lamb Raising, Woolclassing, etc.

DAIRYING, Pigs and Poultry, Fruit Growing, Management of Machinery, Carpentry and Blacksmithing.

LECTURES and Demonstrations in the Sciences relating to Agriculture are given in the College Laboratories.

BOOK-KEEPING and Business Methods.

Prospectus and Particulars from H. McK. GILMOUR,
Secretary, Council of Agricultural Education,
Public Offices, 61 Spring Street, Melbourne.
OR THE PRINCIPALS OF THE COLLEGES.

CLASS.

110. ***JINKER TURNOUT: PONY, JINKER AND HARNESS** (must all be the property of the exhibitor). Pony over 14 hands and not over 14 hands 2 inches (Special)—Prizes—£4; £2; Card. Entry fee 14/-. Members 8/-.

- 810 F. W. Biggs, "Major." (See also Class 85.)
- 811 Mrs. H. Osmond, "Ray," bay, aged, bred by J. McRae.
- 812 R. Cockerell, "Laddie." (See also Class 76.)
- 813 Mrs. H. Dwyer, "Merri Boy." (See also Class 85.)
- 814 H. Bartram, "The Boy." (See also Class 85.)
- 815 John Ryan, "Rocket." (See also Class 95.)

CLASS.

111. ***JINKER TURNOUT: PONY, JINKER AND HARNESS** (must all be the property of the exhibitor). Pony 14 hands or under (Special)—Prizes—£4; £2; Card. Entry fee 14/-. Members 8/-.

- 816 C. Webber, "Mac," bay, aged, bred by J. McRae.
- 817 Mrs. H. Dwyer, "Bundoora Pixie" (A.P.S.B.). (See also Class 62.)
- 818 H. Bartram, "Jill." (See also Class 98.)

CLASS.

112. ***JINKER TURNOUT: PONY, JINKER AND HARNESS** (must all be the property of the exhibitor). Pony 14 hands 2 inches or under (Special). For Ponies that have never won a first prize at a Melbourne Royal Show at time of judging.—Prizes—£4; £2; Card. Entry fee 14/-. Members 8/-.

- 819 Miss Joan Pearson, "Mick the Miller," grey, foaled 1929, bred by A. Froud.
- 820 R. Cockerell, "Laddie." (See also Class 76.)
- 821 Mrs. H. Dwyer, "Dot." (See also Class 89.)
- 822 H. Bartram, "Jill." (See also Class 98.)
- 823 H. Bartram, "The Boy." (See also Class 85.)

Note.—Horses which in the opinion of the Judge are wrongly classified in Classes 113 to 122 shall be moved to the correct Class and then judged accordingly.

CLASS.

113. **HEAVY DELIVERY CART HORSE** (driven in vehicle)—Prizes—£4; £1; Card. Entry fee 14/-. Members 8/-.

- 824 Carlton and United Breweries, "Carlton," bay, aged.
- 825 H. Strong, "Duke," bay, aged, bred by —. Faulkner, s Royal Blue, d Widgiewa.

CLASS.

114. **MEDIUM DELIVERY CART HORSE** (driven in vehicle)—Prizes—£4; £1; Card. Entry fee 14/-. Members 8/-.

- 826 John G. Lyon, "Key," bay.
- 827 A. Collis, "Tony," black and white, foaled 1929.
- 828 W. Angliss and Co. (Aust.) Pty. Ltd., "Ladybird," chestnut.
- 829 Cahill and Quinn, "Nancy," brown, foaled 1931.

CLASS.

115. **LIGHT DELIVERY CART HORSE** (driven in vehicle)—Prizes—£4; £1; Card. Entry 14/-. Members 8/-.

- 830 F. Watkins, "George," skewbald, foaled August, 1922, bred by exhibitor.
- 831 G. L. Hamilton, "Wally," bay, aged.
- 832 Cahill and Quinn, "Tommy." (See also Class 107.)

CLASS.

116. **PAIR OF MEDIUM DELIVERY CART HORSES** (driven in vehicle)—Prizes—£4; £1; Card. Entry fee 14/-. Members 8/-.

- 833 T. B. Guest and Co. Pty. Ltd., "Mut" and "Jill." (See also Class 103.)

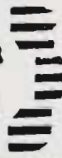

HARNESS HORSES AND PONIES.

Exhibits entered in Classes 117 to 123 will be judged at 10 a.m. on Friday, and will only be required in the yards from 1 p.m. to 2 p.m. daily during the remaining days of the Show.

CLASS.

117. ***BUSINESS TURNOUT: LIGHT HORSE, HARNESS AND TWO-WHEELED VEHICLE** (as used by a Commercial Traveller in the course of his business) (Special)—Prizes—£4; £1; Card. Entry fee 14/-. Members 8/-.

- 834 F. W. Biggs, "Major." (See also Class 85.)
- 835 Mrs. H. Osmond, "Ray." (See also Class 110.)
- 836 R. Cockerell, "Shy Voyage." (See also Class 105.)
- 837 Mrs. H. Dwyer, "Merri Boy." (See also Class 85.)
- 838 H. Bartram, "The Boy." (See also Class 85.)

CLASS.

118. ***BUSINESS TURNOUT: LIGHT HORSE, HARNESS AND TWO-WHEELED VEHICLE** (as used for the delivery of goods) (Special)—Prizes—£4; £1; Card. Entry fee 14/-. Members 8/-.

- 839 C. H. Smithson, "Peter," cream, aged.
- 840 H. Scott and H. Bartram, "The Boy." (See also Class 85.)

CLASS.

119. ***BUSINESS TURNOUT: HEAVY HORSE, HARNESS AND FOUR-WHEELED VEHICLE** (Special)—Prizes—£4; £1; Card. Entry fee 14/-. Members 8/-.

- 841 H. H. Harding, "Jacob." (See also Class 27.)
- 842 Carlton and United Breweries, "Carlton." (See also Class 113.)
- 843 W. Huggins, "Major." (See also Class 27.)
- 844 A. Kellet, "All Malt." (See also Class 27.)
- 845 W. Pizer, "Scotty." (See also Class 27.)

CLASS.

120. ***BUSINESS TURNOUT: MEDIUM HORSE, HARNESS AND FOUR-WHEELED VEHICLE** (as used for the delivery of goods) (Special)—Prizes—£4; £1; Card. Entry fee 14/-. Members 8/-.

- 846 H. H. Harding, "Jock." (See also Class 27.)
- 847 T. L. Doherty, "Dolly," bay, foaled 1932.
- 848 A. Collis, "Tony." (See also Class 114.)
- 849 Cahill and Quinn, "Nancy." (See also Class 114.)
- 850 W. Angliss and Co. (Aust.) Pty. Ltd., "Ladybird." (See also Class 114.)

CLASS.

121. ***BUSINESS TURNOUT: LIGHT HORSE, HARNESS AND FOUR-WHEELED VEHICLE** (as used by a Commercial Traveller in the course of his business) (Special)—Prizes—£4; £1; Card. Entry fee 14/-. Members 8/-.

- 851 F. W. Biggs, "Major." (See also Class 85.)
- 852 William Jones, "Prince." (See also Class 105.)
- 853 L. C. Stray, "Bronzino." (See also Class 105.)
- 854 R. Cockerell, "Shy Voyage." (See also Class 105.)
- 855 Mrs. H. Dwyer, "Mimi." (See also Class 103.)
- 856 H. Bartram, "The Boy." (See also Class 85.)
- 857 C. H. Smithson, "Peter," cream, foaled 1927.
- 858 Mrs. Mary Lawrence, "Lulu." (See also Class 105.)

PATROL TOBACCO FLAKE OR FINE CUT

The Colonial Mutual Fire Insurance Coy. Ltd.

OFFICE AT
SHOW GROUND

405-7 COLLINS STREET
Fire, Live Stock, and Agricultural Risks

56

HARNESS HORSES AND PONIES.

CLASS.

122. ***BUSINESS TURNOUT: LIGHT HORSE, HARNESS AND FOUR-WHEELED VEHICLE** (as used for the delivery of goods) (Special)—Prizes—£4; £1; Card. Entry fee 14/-, Members 8/-.
- 859 F. Watkins, "George." (See also Class 115.)
860 C. H. Smithson, "Black Duchess," black, foaled 1931.
861 C. H. Smithson, "Bob," bay, foaled 1929.
862 J. McAlpin and Sons, "Betty," bay, aged.
863 G. L. Hamilton, "Wally." (See also Class 115.)
864 Cahill and Quinn, "Tommy." (See also Class 107.)
865 W. Angliss and Co. (Aust.) Pty. Ltd., "Ladybird." (See also Class 114.)

CLASS.

123. ***BUSINESS TURNOUT: PAIR OF HORSES, HARNESS AND FOUR-WHEELED VEHICLE** (Special)—Prizes—£4; £1; Card. Entry fee 14/-, Members 8/-.
- 866 H. H. Harding, "Dick" and "Jock." (See also Class 26.)
867 H. H. Harding, "Isaac" and "Jacob." (See also Class 26.)
868 J. McAlpin and Sons, "Sam" and "Robin," bays, aged.
869 A. Kellet, "Carlton" and "Victoria." (See also Class 26.)
870 W. Pizer, "General" and "Admiral." (See also Class 26.)
871 W. Pizer, "Dandy" and "Duke." (See also Class 26.)
872 H. E. Ward, "Pilot" and "Champ." (See also Class 26.)

CLASS.

124. ***PAIR OF PONIES, over 13 hands 2 inches and not over 14 hands 2 inches (driven in harness)** (Special)—Prizes—£4; £1; Card. Entry fee 14/-, Members 8/-. Ponies entered in this class may also compete singly.
- 873 Mrs. H. Dwyer, "Mimi" and "Treachle." (See also Classes 103 and 54.)

CLASS.

125. ***PAIR OF PHAETON PONIES, 12 hands 2 inches and not over 13 hands 2 inches (driven in harness)** (Special)—Prizes—£4; £1; Card. Entry fee 14/-, Members 8/-. Ponies entered in this class may also compete singly.
- 874 P. Anderson and Son, "Lance" and "Rex." (See also Classes 90 and 100.)
875 N. Cakebread, "Bobby," bay, foaled 1931, and "Betty," bay, foaled 1930.
876 G. Hobson, "Jack," bay, foaled October, 1928, bred by exhibitor, s Athlete, d Norfolk Queen; and "Jill," bay, foaled 1929, bred by exhibitor, s Athlete, d Norfolk Rose.

CLASS.

126. ***BUGGY PONY MARE OR GELDING, over 13 hands 2 inches and not over 14 hands 2 inches (driven in a buggy)** (Special)—Prizes—£3; £1; Card. Entry fee 10/-, Members 7/-.
- 877 F. W. Biggs, "Major." (See also Class 85.)
878 R. Cockerell, "Laddie." (See also Class 76.)
879 Mrs. H. Dwyer, "Merri Boy." (See also Class 85.)
880 H. Bartram, "The Boy." (See also Class 85.)
881 Miss Shirley Parker, "Honey." (See also Class 94.)
882 John Ryan, "Rocket." (See also Class 95.)

CLASS.

127. **JINKER PONY MARE OR GELDING, over 14 hands and not over 14 hands 2 inches (driven in jinker)**—Prizes—£3; £1; Card. Entry fee 10/-, Members 7/-.
- 883 Mrs. H. Osmond, "Ray." (See also Class 110.)
884 R. Cockerell, "Laddie." (See also Class 76.)
885 Mrs. H. Dwyer, "Merri Boy." (See also Class 85.)
886 H. Bartram, "The Boy." (See also Class 85.)
-

CHATEAU TANUNDA BRANDY.

The Colonial Mutual Fire Insurance Coy. Ltd.

OFFICE AT
SHOW GROUND

405-7 COLLINS STREET
Fire, Live Stock, and Agricultural Risks

HARNESS HORSES AND PONIES.

57

CLASS.

128. JINKER PONY MARE OR GELDING, over 13 hands 2 inches and not over 14 hands (driven in jinker)—Prizes—£3, £1; Card. Entry fee 10/-, Members 7/-.

887 Miss Joan Pearson, "Mick the Miller." (See also Class 112.)

CLASS.

129. PONY MARE OR GELDING, over 13 hands and not over 13 hands 2 inches (driven in harness)—Prizes—£3; £1; Card. Entry fee 10/-, Members 7/-.

888 R. M. Kenyon, "Penny," bay, foaled 14th November, 1929, bred by M. Kenyon, s The Toff, d Tuppence.

889 C. Webber, "Mac." (See also Class 111.)

890 N. Cakebread, "Billy," grey, aged.

891 G. Hobson, "Jack." (See also Class 125.)

CLASS.

130. PONY MARE OR GELDING, over 12 hands 2 inches and not over 13 hands (driven in harness)—Prizes—£3; £1; Card. Entry fee 10/-, Members 7/-.

No Entry.

CLASS.

131. PONY MARE OR GELDING, not exceeding 12 hands 2 inches (driven in harness)—Prizes—£3; £1; Card. Entry fee 10/-, Members 7/-.

892 P. Anderson and Son, "Lady Royal," roan, aged.

893 Gordon Greaves, "Snip," black, foaled 1929.

CLASS.

132. MINIATURE TURNOUT IN HARNESS (stallions not eligible). Ponies not to exceed 12 hands. To be shown in a miniature vehicle of any kind and judged for style and neatness as a turnout.—Prizes—£4; £1; Card. Entry fee 14/-, Members 8/-.

894 Mrs. A. D. D. Maclean, "Shetland Heights Snowball" (33 S., A.P.S.B.), piebald, foaled November, 1928, bred by the late Mrs. J. Maclellan, s Didyme of Penniwells (imp.) [1088 S.P.S.B.], d Shetland Heights Winfield.

895 William Jones, "Betty," black, aged, bred by Mrs. McLennan.

896 John G. Lyon, "Baby," black and white.

897 John Barker, "Bubbles," black, foaled 1933.

CLASS.

133. NOVELTY MINIATURE TURNOUT IN HARNESS (stallions not eligible). Ponies not to exceed 10 hands (to be judged as a novelty)—Prizes—£4; £1; Card. Entry fee 14/-, Members 8/-.

898 W. E. and G. A. Clinton, "Rob Roy Black Possum" (4 S., A.P.S.B.), black, foaled September, 1931, bred by exhibitor, s Blackthorn of Penniwells (imp.) [Vol. XXXIII. S.P.S.B.], d Shetland Heights Bunny (7 S., A.P.S.B.).

899 Miss H. Whitbread, "Chota," brown, foaled 1932, bred by W. J. Greaves, s Banjo, d Brownie.

900 N. Cakebread, "Mickey." (See also Class 102.)

All Exhibits in this Section will be required to go through their paces each day of the Show, as directed by the Stewards. Horses and Ponies to be measured before going into ring. (See Note at head of Section 1.)

ROYAL PURPLE PARA.

The Colonial Mutual Fire Insurance Coy. Ltd.

OFFICE AT
SHOW GROUND

405-7 COLLINS STREET
Fire, Live Stock, and Agricultural Risks

58

SHORTHORNS.

CATTLE

Stewards in Chief—Beef Cattle: J. E. ROBERTSON, Esq.
Dairy Cattle: G. L. WILSON, Esq.

The breeding year for all Cattle (including Fats) dates from 1st July in each year.

Nurse Cows are not to be entered for competition, but pens will be provided, at 2/6 each, if application is made at time of entry.

Cow or Heifer entered as "in milk" can be transferred to the "in calf" class, if she has not calved prior to judging day, or vice versa.

Cows or Heifers entered in the "in calf" classes must be stripped out prior to entering the judging ring.

Judges have the right to order any cow competing for Championships to be milked dry before finally awarding the prizes.

In all sections feed sheds are available for exhibitors. Charge, 12/6 during the currency of the Show. Feed-mixing bins may be hired for 2/6 each. Exhibitors are not permitted to stack feed in the Cattle Pavilions.

Cows and Heifers in Milk must be in the yards on Wednesday, 18th September, and be fully milked out prior to 5 p.m., at which hour they will be stripped out in the presence of the Stewards, or whom they may appoint. They will be judged first on Thursday morning.

Entries of milking stock (Sections 16 to 24 inclusive) will only be accepted subject to the following regulations regarding the disposal of milk.

In order that the Society can comply with the provisions of the Dairy Supervision Act, exhibitors are not permitted to dispose of milk prior to and during the currency of the Show, either by sale or gift, other than to the Society's agent, who is situated at the Milk Room (beside the No. 1 Cattle Pavilion). All milk will be purchased according to butter fat value, based upon a complete test of the bulked milk, and returns forwarded to exhibitors after the Show. No milk will be paid for unless approved milk utensils are used and hygienic methods are adopted.

Entries limited to three in each class (except where otherwise specified) from any one exhibitor.

Only one exhibitor will be recognised as an owner from any one holding, and any exhibitor who enters, or permits the entry of any of his stock, in the name of any other exhibitor, shall be disqualified.

Every **NUGGET** tin opens with a twist 3d., 6d. & 10d.

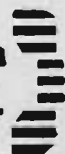

The Colonial Mutual Fire Insurance Coy. Ltd.

OFFICE AT
SHOW GROUND

405-7 COLLINS STREET
Fire, Live Stock, and Agricultural Risks

SHORTHORNS.

59

Any exhibitor who shall without due cause fail to parade any animal before the Judge, when required so to do by the Steward of the Section, shall be liable to a fine of £1.

If, in the opinion of the Secretary any exhibit or exhibits of stock be deemed to be dangerous, the owner of such exhibit or exhibits shall immediately, upon notice to that effect, remove such exhibit or exhibits from the Society's Grounds.

All male exhibits of cattle over the age of 12 months shall be rung through the nose, and when on parade or going to and from the parade shall be led by such ring. Exhibitors will be liable to a fine of £2 for every infringement of this regulation.

Exhibitors of cattle are not permitted to allow persons to ride on the backs of their exhibits. Exhibitors will be liable to a fine of £2 for any infringement of this regulation.

If, in the opinion of the Secretary, exhibits in this Section be deemed to be deformed, the owner or owners of such exhibit or exhibits shall, upon notice to that effect, remove such exhibit or exhibits from the Show Grounds.

All Cattle exhibits must be safely secured in the stalls allotted to them. Exhibitors will be held responsible for any damage caused through neglect of this regulation.

OVERALLS FOR STOCK ATTENDANTS.

Attendants leading stock, when being judged and on parade, must wear uniform coats, to be secured from the Society.

Exhibits of Cattle which, in the opinion of the Society, ARE NOT IN REASONABLE SHOW CONDITION shall be removed from the grounds and shall not be eligible to be offered for sale on the Show Grounds.

Section 11—Shorthorns.

Judge: THEO. HOOKE, Esq.

Stewards: W. McNAB, Esq.
W. G. SHANKLAND, Esq.
G. FETHERS, Esq.

(Entries limited to three in each class from any one exhibitor, except in Classes 136 to 139, inclusive, where six entries are allowed.)

Cattle entered in this Section must be registered in the Shorthorn Herd Book of Australia, Coates' Herd Book, or any other recognised Shorthorn Herd Book. Bulls under 2 years old will be eligible for exhibition if recorded as progeny in the Shorthorn Herd Book of Australia.

POLLY FEED THE GREAT MILK
PRODUCER
MANUFACTURED BY MAIZE PRODUCTS PTY. LTD. FOOTSCRAY

For particulars of registration in Shorthorn Herd Book of Australia apply to the Secretary, The Shorthorn Society of Australia, c/o The Royal Agricultural Society, Temple Court, 422 Collins-street, Melbourne.

NOTE.—Shorthorns not registered prior to 31st July will only be permitted to be entered for the Show on payment of double entry fees.

CLASS.

134. **BULL**, 4 years old or over—Prizes—£7; £3; £1. Entry fee 16/-. Members 10/-.
- 901 Estate late R. H. Dugdale, "Merrimu Paragon" (Vol. 8), red, calved 30th April, 1932, bred by exhibitor, s Lochinver Clipper (2225), d Merrimu Pattie (4850).
- 902 A. J. Simpson, "Coonong Archer" (2124), red, calved 27th December, 1930, bred by D. R. McCaughey, s Millhills Rosierucian, 224992, d Bapton Crocus 5th (imp.) (3401).
- 903 R. J. Ball, "Zaretan Duke of Derrimut 40th" (Vol. 8), roan, calved 18th March, 1932, bred by exhibitor, s Bolinda Duke of Derrimut 495th (1757), d Alvie Duchess of Derrimut 143rd (3388).

CLASS.

135. **BULL**, 3 years old—Prizes—£6; £2; £1. Entry fee 16/-. Members, 10/-.
- No Entry.

136. **BULL**, 2 years old—Prizes—£5; £2; £1. Entry fee 14/-., Members 8/-.
- 904 W. E. Collins, "Milton's Beau 2nd" (Vol. 8), white, calved 3rd August, 1933, bred by A. Horder, s Naemoor Ian, 209839, d Milton's Lovely 2nd (2096).
- 905 W. E. Collins, "Goonibil Brigadier" (Vol. 8), roan, calved 8th October, 1933, bred by exhibitor, s Coonong Brigadier (2128), d Clifton Matilda 12th (4378).
- 906 Gilbert T. W. Tippett, "Glengyron Duke of Derrimut 70th" (Vol. 8), roan, calved 14th September, 1933, bred by exhibitor, s Yin Barun Captain (1989), d Glengyron Duchess of Derrimut 17th (3650).
- 907 T. A. and E. M. Myers, "Burn Brae Duke 15th" (Vol. 8.), roan, calved 3rd August, 1933, bred by exhibitors, s Yin Barun Captain (1989), d Burn Brae Duchess 4th (4281).
- 908 T. A. and E. M. Myers, "Burn Brae Duke 16th" (Vol. 8), red, little white, calved 8th August, 1933, bred by exhibitors, s Yin Barun Captain (1989), d Burn Brae Duchess 8th (4284).

CLASS.

137. **BULL**, calved between 1st January, 1934, and 30th June, 1934—Prizes—£4; £2; Card. Entry fee 14/-, Members 8/-.
- 909 T. Coughlan, "Quatta's Revelation" (Prog., Vol. 8), roan, calved 27th March, 1934, bred by exhibitor, s Milton's Beau (2255), d Quatta's Cherry Duchess 10th (Vol. 8).
- 910 T. Coughlan, "Quatta's Spearhead" (Prog., Vol. 8), roan, calved 11th April, 1934, bred by exhibitor, s Quatta's Duke of Derrimut 35th (1943), d Quatta's Duchess of Derrimut 29th (4064).
- 911 T. Coughlan, "Quatta's Snow Drift" (Prog., Vol. 8), white, calved 27th May, 1934, bred by exhibitor, s Quatta's Duke of Derrimut 35th (1943), d Quatta's Patricia (Vol. 8).
- 912 Estate late R. H. Dugdale, "Merrimu Messenger" (Prog., Vol. 8), red, calved 20th March, 1934, bred by exhibitor, s Lochinver Clipper (2225), d Merrimu Daffodil (Vol. 8).

Rural Producers!

YOUR OWN INSURANCE COMPANY

The  C.I.C.

WELCOMES you to its Office at the Show Grounds. Look for the Sign "C.I.C." at Staughton Parade, near Industrial Hall, and make the Office your home whilst at the Show Grounds.

— The —

Co-operative Insurance Co. of Australia Ltd.

Accepts Insurances of all Kinds

FIRE (BUILDINGS, MACHINERY,
GROWING CROPS AND STACKS)

WORKERS' COMPENSATION

MOTOR CAR LIVE STOCK

Head Office:

Co-operative Insurance House

528-534 Collins Street, Melbourne

W. CHARLES MOYLE,

General Manager.

POLLY FEED THE GREAT MILK PRODUCER

MANUFACTURED BY MAIZE PRODUCTS Pty. Ltd. FOOTSCRAY

62

SHORTHORNS.

- 913 Estate late R. H. Dugdale, "Merrimu Arnold" (Prog., Vol. 8), roan, calved 26th March, 1934, bred by exhibitor, s Lochinver Clipper (2225), d Merrimu Calcium (3837).
- 914 A. J. Simpson, "Clifton Prefect" (Vol. 8), red roan, calved 21st February, 1934, bred by exhibitor, s Clifton Gaffer (2098), d Clifton White Winsome (Vol. 8.).
- 915 A. J. Simpson, "Clifton Cobber" (Vol. 8), red roan, calved 18th March, 1934, bred by exhibitor, s Clifton Gaffer (2098), d Clifton White Wings (4387).
- 916 F. S. Simpson, "Gunnawarra Gaffer" (Prog., Vol. 8), roan, calved 9th April, 1934, bred by exhibitor, s Clifton Gaffer (2098), d Gunnawarra Mountain Queen 2nd (Vol. 8).
- 917 John Williamson, "Lochinver Leader" (Prog., Vol. 8), red roan, calved 4th March, 1934, bred by exhibitor, s Collynie Mirage, 249852, d May Queen (imp.) (3340).

CLASS.

138. BULL, 1 year old—Prizes—£4; £2; Card (£3 of the prize money is presented by the Pastoral Review Pty. Ltd.). Entry fee 14/-, Members 8/-.

- 918 T. Coughlan, "Quatta's Duke of Derrimut 49th" (Prog., Vol. 8), red, little white, calved 7th September, 1934, bred by exhibitor, s Milton's Beau (2255), d Quatta's Duchess of Derrimut 26th (4062).
- 919 Estate late R. H. Dugdale, "Merrimu Felix" (Prog., Vol. 8), red, calved 8th August, 1934, bred by exhibitor, s Lochinver Clipper (2225), d Merrimu Bellona (3836).
- 920 Estate late R. H. Dugdale, "Merrimu Loch" (Prog., Vol. 8), red, calved 29th August, 1934, bred by exhibitor, s Lochinver Clipper (2225), d Milton's Veronica (2042).
- 921 A. J. Simpson, "Clifton Senator" (Prog., Vol. 8), red roan, calved 17th July, 1934, bred by exhibitor, s Coonong Archer (2124), d Clifton Lovely 4th (4375).
- 922 A. J. Simpson, "Clifton Clipper Crest" (Vol. 8), roan, calved 7th September, 1934, bred by exhibitor, s Coonong Archer (2124), d Clifton Lovely (3182).
- 923 A. J. Simpson, "Clifton Vanguard" (Prog., Vol. 8), red, calved 13th September, 1934, bred by exhibitor, s Coonong Archer (2124), d Clifton Marguerite (4376).
- 924 R. J. Ball, "Zaretan Duke of Derrimut 43rd" (Prog., Vol. 8), roan, calved 14th September, 1934, bred by exhibitor, s Zaretan Duke of Derrimut 40th (Vol. 8), d Alvie Duchess of Derrimut 158th (Vol. 8).
- 925 B. P. Godenzi, "Sunshine Rover" (Prog., Vol. 8), red, calved 30th October, 1934, bred by exhibitor, s Balcairn Laureate, 195872, d Princess of Lochinver 79th (5038).
- 926 John Williamson, "Lochinver Duke 61st" (Prog., Vol. 8), white, calved 2nd July, 1934, bred by exhibitor, s Collynie Mirage, 249852, d Duchess of Lochinver 10th (4528).
- 927 John Williamson, "Lochinver Prince 96th" (Prog., Vol. 8), red, calved 10th July, 1934, bred by exhibitor, s Collynie Mirage, 249852, d Lochinver Princess 91st (Vol. 8).
- 928 John Williamson, "Lochinver Duke 62nd" (Prog., Vol. 8), white, calved 17th July, 1934, bred by exhibitor, s Collynie Mirage, 249852, d Lochinver Melody 9th (Vol. 8).
- 929 John Williamson, "Lochinver Chief 2nd" (Prog., Vol. 8), roan, calved 22nd July, 1934, bred by exhibitor, s Collynie Mirage, 249852, d Lochinver Clara 9th (Vol. 8).
- 930 John Williamson, "Lochinver Escort 3rd" (Prog., Vol. 8), red, calved 11th August, 1934, bred by exhibitor, s Collynie Mirage, 249852, d Collynie Clara 5th (imp.) (3334).
- 931 John Williamson, "Lochinver Prince 97th" (Prog., Vol. 8), roan, calved 2nd September, 1934, bred by exhibitor, s Collynie Mirage, 249852, d Lochinver Princess 90th (4767).
- 932 D. R. McCaughey, "Coonong Equerry" (Prog. Vol. 8), red, calved 12th August, 1934, bred by exhibitor, s Millhills Rosicrucian, 224992, d Coonong Patricia 2nd (4403).

POLLY FEED THE GREAT MILK PRODUCER

MANUFACTURED BY MAIZE PRODUCTS Pty. Ltd. FOOTSCRAY

POLLY FEED THE GREAT MILK PRODUCER

MANUFACTURED BY MAIZE PRODUCTS Pty. Ltd. FOOTSCRAY

SHORTHORNS.

63

- 933 D. R. McCaughey, "Coonong Equator" (Prog., Vol. 8), red, calved 20th August, 1934, bred by exhibitor, s Millhills Rosicrucian, 224992, d Coonong Daffodil 2nd (4396).
- 934 A. Currie, "Yin Barun Captain 10th" (Prog., Vol. 8), red, little white, calved 27th July, 1934, bred by exhibitor, s Coonong Archer (2124), d Yin Barun Clipper 2nd (4170).
- 935 W. E. Collins, "Goonibil Hamlet" (Prog., Vol. 8), red, little white, calved 12th July, 1934, bred by exhibitor, s Coonong Brigadier (2128), d Clifton Mayflower 3rd (4381).
- 936 Executors E. Lloyd Jones, "Hambledon Swift" (Prog., Vol. 8), red, calved 23rd July, 1934, bred by exhibitors, s Naemoor Kingfisher, 225149, d Hambledon Royal Bud 2nd (3687).
- 937 Meaklim Bros., "Drumneil Summerton 2nd" (Prog., Vol. 8), roan, calved 17th August, 1934, bred by exhibitors, s Duke of Lochinver 38th (1835), d Summerton Lady 1st (5112).

CLASS.

**139. BULL CALF, calved on or after 1st November, 1934—Prizes—
£3; £1; Card. Entry fee 10/-, Members 7/-.**

- 938 Estate late R. H. Dugdale, "Merrimu Baden" (Prog., Vol. 8), roan, calved 3rd November, 1934, bred by exhibitor, s Lochinver Clipper (2225), d Merrimu Elaine 2nd (4842).
- 939 John Williamson, "Lochinver Mandarin" (Prog., Vol. 8), red, calved 20th November, 1934, bred by exhibitor, s Collynie Mirage, 249852, d Clara of Lochinver 5th (4350).
- 940 D. R. McCaughey, "Coonong Endeavour" (Prog., Vol. 8), red roan, calved 5th November, 1934, bred by exhibitor, s Millhills Rosicrucian, 224992, d Coonong Pride (4406).
- 941 D. R. McCaughey, "Coonong Everest" (Prog., Vol. 8), red, calved 16th December, 1934, bred by exhibitor, s Millhills Rosicrucian, 224992, d Bapton Secret 2nd (imp.) (3402).

CLIFTON SHORTHORN HERD

Founded many years ago on Best Shorthorn Families.

Thick, heavy-fleshed cattle, with good heads, oblique shoulders, good walkers, and strong constitutions. Cattle bred on Clifton have won Champions, Reserves, and innumerable First Prizes at Royal Shows, Sydney, Melbourne, and Brisbane, and at Shorthorn Sales they

Hold the Record in Australia for Yearling Bulls, viz., 1300 Guineas for "CLIFTON VIKING."

Gunnawarra Shorthorn Stud

(Founded in 1926) is an offshoot from Clifton, and is bred on exactly the same lines under Western N.S.W. Conditions.

Particulars apply—

A. J. SIMPSON, Clifton, Hamilton, Victoria.

FRANK SIMPSON, Gunnawarra, Gulargambone, N.S.W.

- 942 Executors E. Lloyd Jones, "Hambleton Golden Robin" (Prog., Vol. 8), roan, calved 21st December, 1934, bred by exhibitors, s Hambleton Kingfisher (2201), d Hambleton Mockingbird (4656).
- 943 Meaklim Bros., "Drumneil Cherry's Prince 2nd" (Prog., Vol. 8), red, calved 19th January, 1935, bred by exhibitors, s Duke of Lochinver 38th (1835), d Cherry Brandy Pride (3497).

CLASS.

140. COW, 4 years old or over (giving milk or in calf)—Prizes—£5; £2; £1. Entry fee 14/-, Members 8/-.

- 944 A. J. Simpson, "Clifton White Wings" (4387), white, calved 9th July, 1930, bred by exhibitor, s Milton's Mariner (1376), d Clifton Princess Royal (3547).
- 945 A. J. Simpson, "Clifton Peeress 2nd" (4386), roan, calved 1st June, 1929, bred by exhibitor, s Milton's Cupbearer (1635), d Clifton Peeress (3546).

CLASS.

141. HEIFER, 3 years old (giving milk or in calf)—Prizes—£4; £2; £1. Entry fee 14/-, Members 8/-.

- 946 A. J. Simpson, "Clifton Peeress 5th" (Prog., Vol. 7), roan, calved 5th October, 1932, bred by exhibitor, s Milton's Mariner (1376), d Clifton Duchess of Derrimut 11th (2317).
- 947 B. P. Godenzi, "Sunshine Blossom" (Prog., Vol. 7), red, calved 30th October, 1932, bred by exhibitor, s Collynie Red Lavender, 206324, d Melody of Lochinver 7th (4834).
- 948 B. P. Godenzi, "Sunshine Pansy" (Prog., Vol. 7), red and white, calved 19th November, 1932, bred by exhibitor, s Prince of Lochinver 73rd (2313), d Princess of Lochinver 79th (5038).

CLASS.

142. HEIFER, 2 years old—Prizes—£3; £2; Card. Entry fee 10/-, Members 7/-.

- 949 T. Coughlan, "Quatta's Duchess of Derrimut 62nd" (Prog., Vol. 8), roan, calved 5th December, 1933, bred by exhibitor, s Quatta's Phar Lap (2329), d Quatta's Lady Masterpiece (4071).
- 950 Estate late R. H. Dugdale, "Merrimu Elaine 3rd" (Prog., Vol. 7), roan, calved 1st August, 1933, bred by exhibitor, s Lochinver Clipper (2225), d Merrimu Elaine 2nd (4842).
- 951 A. J. Simpson, "Clifton Flora 4th" (Prog., Vol. 7), red, calved 30th October, 1933, bred by exhibitor, s Coonong Archer (2124), d Clifton Flora (3540).
- 952 Executors E. Lloyd Jones, "Hambleton Galah" (Prog., Vol. 7), roan, calved 22nd July, 1933, bred by E. Lloyd Jones, s Naemoor Kingfisher, 225149, d Hambleton Virtue (4660).
- 953 Executors E. Lloyd Jones, "Hambleton Osprey" (Prog., Vol. 7), roan, calved 8th September, 1933, bred by E. Lloyd Jones, s Naemoor Kingfisher, 225149, d Hambleton Royal Bud 4th (4658).
- 954 Meaklim Bros., "Drumneil Cherry Pride 3rd" (Prog., Vol. 8), roan, calved 17th August, 1933, bred by exhibitors, s Oxford Duke of Cambridge 27th (1670), d Cherry Brandy Pride (3497).

CLASS.

143. HEIFER, calved between 1st January, 1934, and 30th June, 1934—Prizes—£3; £1; Card. Entry fee 10/-, Members 7/-.

- 955 A. J. Simpson, "Clifton Peeress 7th" (Prog., Vol. 8), roan, calved 22nd February, 1934, bred by exhibitor, s Coonong Archer (2124), d Clifton Peeress 2nd (4386).
- 956 A. J. Simpson, "Clifton Lovely 6th" (Prog., Vol. 8), roan, calved 6th March, 1934, bred by exhibitor, s Clifton Gaffer (2098), d Clifton Lovely 3rd (4374).

CLASS.

144. HEIFER, 1 year old—Prizes—£3; £2; Card. Entry fee 10/-, Members 7/-.

- 957 T. Coughlan, "Quatta's Duchess of Derrimut 68th" (Prog., Vol. 8), white, calved 10th December, 1934, bred by exhibitor, s Quatta's Duke of Derrimut 35th (1943), d Quatta's Lily (5075).

**When feeding young calves on skimmed milk, add
Meggitt's "M.L.M." Linseed Oil Meal.**

Obtainable from Storekeepers or
New Zealand Loan & Mercantile Agency Co. Ltd., Melbourne.

John McNamara & Co. PTY. LTD., 515 COLLINS STREET, MELBOURNE.

And at Deniliquin, Moulamein, Echuca, Swan Hill, Kyneton,
Kyabram, Nagambie.

SHORTHORNS.

65

- 958 T. Coughlan, "Quatta's Duchess of Derrimut 69th" (Prog., Vol. 8), roan, calved 10th December, 1934, bred by exhibitor, s Quatta's Duke of Derrimut 35th (1943), d Quatta's Duchess of Derrimut 25th (4061).
- 959 B. P. Gočenzi, "Sunshine Daphne" (Prog., Vol. 8), roan, calved 24th September, 1934, bred by exhibitor, s Balcairn Laureate, 195872, d Melody of Lochinver 7th (4834).
- 960 John Williamson, "Lochinver Princess 99th" (Prog., Vol. 8), white, calved 6th August, 1934, bred by exhibitor, s Collynie Mirage, 249852, d Princess of Lochinver 53rd (3349).
- 961 John Williamson, "Lochinver Lady Weston 29th" (Prog., Vol. 8), roan, calved 14th August, 1934, bred by exhibitor, s Collynie Mirage, 249852, d Lady Weston of Lochinver 10th (3338).

Milton Park Shorthorns

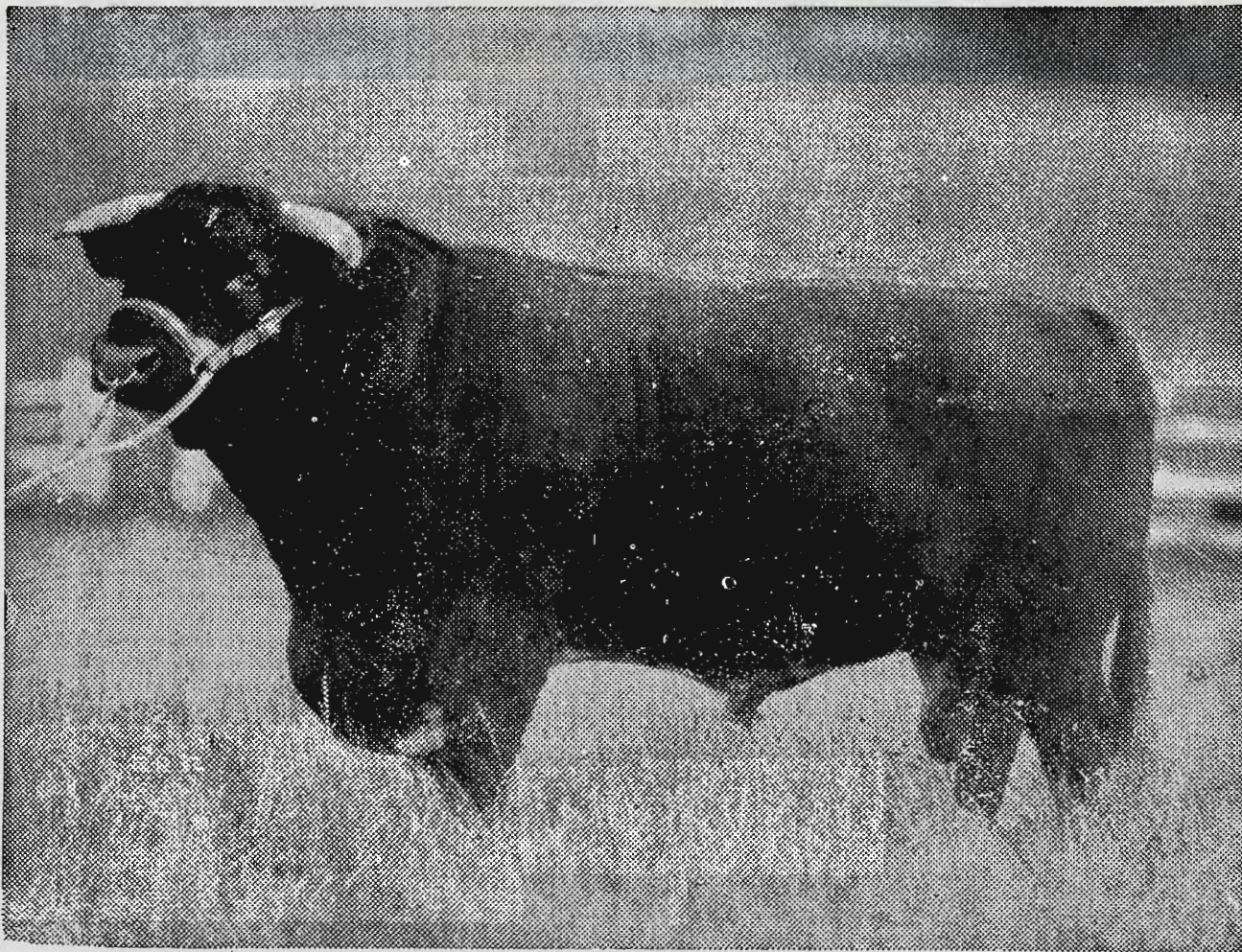

—*"Country Life" Photo.*

NAEMOOR IAN (imp.) 1st as calf at Aberdeen (Scotland), sold for 3,000 guineas. Head sire at Milton Park.

—Photo taken at 3 years.

Early Maturity and Constitution

For particulars, apply—

A HORDERN, Milton Park, Bowral, N.S.W.

John McNamara & Co. PTY. LTD., 515 COLLINS STREET, MELBOURNE.
And at Deniliquin, Moulamein, Echuca, Swan Hill, Kyneton,
Kyabram, Nagambie.

66

SHORTHORNS.

- 962 A. Currie, "Yin Barun Princess Royal 7th" (Prog., Vol. 8), red, little white, calved 13th July, 1934, bred by exhibitor, s Clifton Gaffer (2098), d Yin Barun Princess Royal 4th (Vol. 8).
963 A. Currie, "Yin Barun Clipper 8th" (Prog., Vol. 8), roan, calved 26th September, 1934, bred by exhibitor, s Binnia Royal Fashion (1755), d Letham Clipper 9th (imp.) (2778).
964 Executors E. Lloyd Jones, "Hambleton Finch" (Prog., Vol. 8), roan, calved 17th August, 1934, bred by exhibitors, s Naemoor Kingfisher, 225149, d Hambleton Virtue (4660).

CLASS.

145. **HEIFER CALF**, calved on or after 1st November, 1934—Prizes—
£3; £1; Card. Entry fee 10/-, Members 7/-.

- 965 A. J. Simpson, "Clifton Fanny 8th" (Prog., Vol. 8), roan, calved 23rd November, 1934, bred by exhibitor, s Coonong Archer (2124), d Clifton Fanny 5th (4370).
966 John Williamson, "Lochinver Princess 101st" (Prog., Vol. 8), roan, calved 4th November, 1934, bred by exhibitor, s Collynie Mirage, 249852, d Princess of Lochinver 84th (5040).
967 John Williamson, "Lochinver Lady Weston 31st" (Prog., Vol. 8), red, calved 15th November, 1934, bred by exhibitor, s Collynie Mirage, 249852, d Lady Weston of Lochinver 15th (3785).
968 A. Currie, "Yin Barun Princess Helena 6th" (Prog., Vol. 8), roan, calved 22nd December, 1934, bred by exhibitor, s Yin Barun Captain 4th (2388), d Yin Barun Princess Helena 3rd (Vol. 8.).
969 Executors E. Lloyd Jones, "Hambleton Gannet" (Prog., Vol. 8), red, calved 5th December, 1934, bred by exhibitors, s Hambleton Kingfisher (2201), d Hambleton Greenfinch (Vol. 8).

CLASS.

146. ***GROUP PRIZES (Special)**, one male and two females, over 1 year old, bred by exhibitor. Competition for these prizes is limited to animals entered in the ordinary classes—Prizes—
£6; £2; Card. Entry fee 16/-, Members 10/-.

- 970 A. J. Simpson.

CLASS.

147. ***GROUP PRIZES (Special)**. For the best three Heifers, 2 years old or under, not necessarily by the one sire, but bred by the exhibitor. Competition for these prizes is limited to Heifers entered in the ordinary classes—Prizes—£4; £2; Card. Entry fee 14/-, Members 8/-.

- 971 A. J. Simpson.
972 A. Currie.
973 Executors E. Lloyd Jones.

CLASS.

148. ***SHORTHORN BREEDERS' PLATE**, of £10/10/- (Special), donated by the Shorthorn Society of Australia (Victorian Branch). For best yearling bull and two heifers, 1 year old or under, not necessarily by the one sire, bred by exhibitor. Competition for these prizes is limited to animals entered in the ordinary classes—Prizes—£8/8/-; £2/2/-; Card. Entry fee £1, Members 12/-.

- 974 John Williamson.
975 A. Currie.
976 Executors E. Lloyd Jones.
-

The yield per cow of butter-fat can be increased by proper feeding of Meggitt's "M.I.M." Linseed Meal.

Obtainable from Storekeepers or
New Zealand Loan & Mercantile Agency Co. Ltd., Melbourne.

Coonong Shorthorn Stud

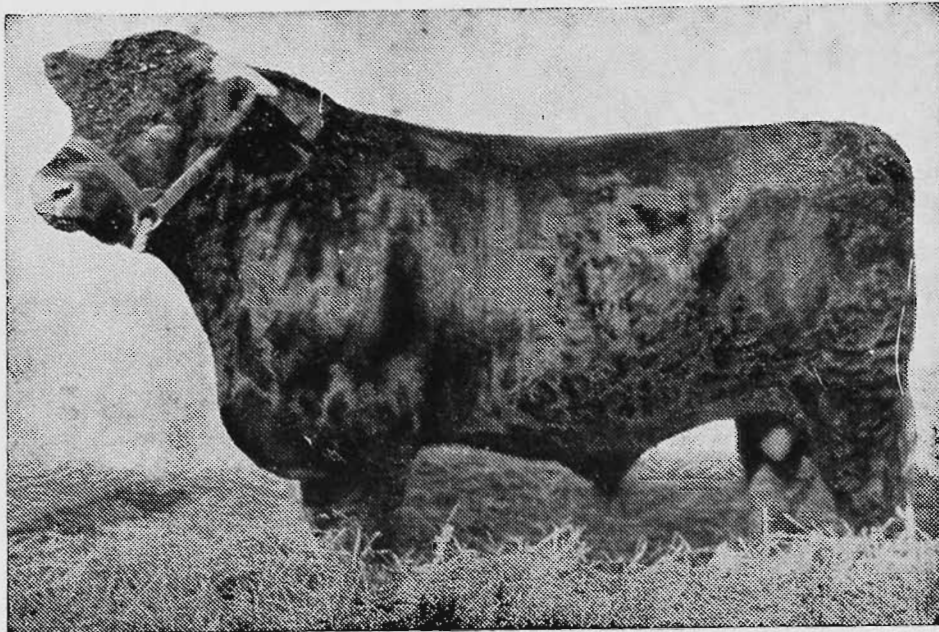

COONONG CLIMAX,

by Millhills Rosicrucian, sold Sydney Royal Show Sales, 1934, for 500 guineas (equal top price for Shorthorns), to Trustees late A. A. Dalgleish, Pomeroy, Goulburn.

HEAD STOCK BULLS now in use:—

MILLHILLS ROSICRUCIAN, imported in 1929.
GLASTULLICH BARNONE, imported in 1934.
CALROSSIE RED BARONET, imported in 1935.

Millhills Rosicrucian is sire of BASILDON ROSICRUCIAN (now in Australia), the SUPREME CHAMPION BULL at the English Royal Show, 1930.

Four Bulls by Millhills Rosicrucian at Sydney, 1932, sold to 500 guineas (TOP PRICE FOR ALL BEEF BREEDS), averaging £227.

Six Bulls by Millhills Rosicrucian at Sydney, 1933, sold to 215 guineas, averaging £116.

Seven Bulls by Millhills Rosicrucian at Sydney, 1934 (including five yearlings), sold to 500 guineas (EQUAL TOP PRICE FOR SHORTHORNS), averaging £241 (highest average for Shorthorns).

Six Bulls by Millhills Rosicrucian at Sydney, 1935, sold to 460 guineas, averaged £157. Top price for Shorthorns and highest average.

ALSO ALL BULL CALVES

by Millhills Rosicrucian sold off the property and at auction to end of July, 1935. averaged £153.

Glastullich Barnone is Sire of Two Bulls in the RESERVE CHAMPION GROUP of Three Bulls at Perth, 1934.

Calrossie Red Baronet was 1st Prize Junr. Apr. Class. Reserve Junr. Champion and one of Champion Group, Perth, Scotland, 1935.

NOTE.—A limited number of Stud Heifers are available for Sale at Coonong each year.

APPLY—

Roy McCaughey

COONONG, via NARRANDERA, N.S.W.

CLASS.

149. *STEER, calved on or after 1st July, 1933, and before 1st July, 1934. To be the progeny of male and female registered in the Shorthorn Herd Book of Australia, and submitted in the calving returns of the breeder. May be either stall fed, grazed on natural pasture, or both. Must be quiet and tractable, and led into the judging and sale rings. Special prize of 20 guineas, donated by the Shorthorn Society of Australia (Victorian Branch)—First prize, £15/15/-; second prize, £5/5/-. Entry fee 10/-.

Note.—Exhibits in the above Class are eligible to compete in Classes 331 and 332 and Class 338.

- 977 A. J. Simpson, ——— (Prog., Vol. 7), red and white, calved 8th November, 1933, bred by exhibitor, s Coonong Archer (2124), d Clifton Duchess of Derrimut 12th (2318).
978 John Williamson, ——— (Prog., Vol. 7), red, calved 4th July, 1933, bred by exhibitor, s Collynie Red Lavender, 206324, d Lochinver May Queen 4th (4765).
979 John Williamson, ——— (Prog., Vol. 7), red, calved 7th October, 1933, bred by exhibitor, s Collynie Red Lavender, 206324, d Bolinda Duchess of Derrimut 518th (1953).

JUDGING ARRANGEMENTS (CLASS 149).

The steers are to be weighed alive on the day previous to judging and the live weights handed to the Judge. In the first place, the steers are to be judged alive (by the Shorthorn Judge in the Shorthorn ring) on the lines of breed characteristics and suitability for the beef trade. A maximum number of 40 points can be awarded to exhibits when alive.

The steers are to be sold by auction at the Show Grounds on behalf of the exhibitor, and on Friday, 27th September, they will be slaughtered in the presence of the Judge (a butcher), weighed for dead weight, and judged on appearance when dressed, for color, quality and value of meat, hide and offal. The maximum number of points which can be awarded for the dead carcass, hide and offal is 60. The live weight is also to be furnished to the carcass judge, who has power to have the carcass cut as he wishes in order to arrive at a correct judgment. The prizes are to be awarded to the exhibits that gain most points in the two judgings, and are the property of the exhibitors who enter the steers, and not of the purchasers.

After the final awards are made, the meat must be placed on exhibition for two days at butchers' shops within a radius of six miles from Melbourne G.P.O., due notice of days and place to be given to the public. The judges are to be asked to furnish reports on this competition to the Shorthorn Society of Australia (Victorian Branch), Temple Court, 422 Collins Street, Melbourne.

SPECIAL NOTIFICATION.

It is the intention of the Shorthorn Society of Australia (Victorian Branch) to offer for competition at the 1936 Show prizes of—First, £15/15/-; second, £5/5/-; under the same conditions as those specified above.

**Protein is the Profit-Earning Part of Fodder.
Meggitt's "M.L.M." Linseed Meal contains more
than any other stock food.**

Obtainable from Storekeepers or
New Zealand Loan & Mercantile Agency Co. Ltd., Melbourne.

SHORTHORN SIRES' MEMORIAL.—A special prize of £3/3/- will be awarded to the owner of the most successful sire in the Shorthorn Section. Three points will be awarded for a first prize in Classes 134 to 145, two points for a second and one point for a third prize. The name of the winning sire for the year and the names of the owner and breeder will be recorded upon an Honour Board, which will be displayed in No. 3 Cattle Pavilion.

Awards.—1922: R. H. Dugdale's "Lindenow Duke of Derrimut 52nd" (336). 1923: R. H. Dugdale's "Lindenow Duke of Derrimut 52nd" (336) and A. J. Webb's "Grand Duke of Clifton 6th" (761) (tie). 1924: A. J. Webb's "Grand Duke of Clifton 6th" (761). 1925: A. J. Simpson's "Milton's Mariner" (1376). 1926: A. J. Simpson's "Milton's Mariner" (1376). 1927: A. J. Simpson's "Milton's Mariner" (1376). 1928: A. J. Simpson's "Milton's Mariner" (1376); 1929, A. J. Simpson's "Milton's Mariner" (1376); 1930, A. J. Simpson's "Milton's Mariner" (1376). 1931: A. J. Simpson's "Milton's Mariner" (1376). 1932: John Williamson's "Collynie Red Lavender," 206324. 1933: A. J. Simpson's "Milton's Mariner" (1376). 1934: Anthony Hordern's "Milton's Grandmaster 2nd" (1903).

TROPHY, presented by Messrs. Wm. Drummond and Co.—Best Shorthorn Yearling Bull (not necessarily bred by exhibitor), to be won three times by the same exhibitor.

Hambledon Beef Shorthorn Stud

A COMBINATION OF DERRIMUT AND SCOTCH BLOOD

HEAD SIRE: Hambledon Kingfisher, by Naemoor Kingfisher (imp.).

DAM: Bolinda Duchess of Derrimut 580th.

Hambledon Bulls have been Champion and Reserve Champion at both Sydney and Melbourne Royal Shows. The Stud also gained two firsts and two special prizes at Melbourne Royal, 1934, with three head of stock.

YOUNG BULLS AND FEMALES FOR SALE

Apply:

EXORS. E. LLOYD-JONES
HAMBLEDON STUD, TARCUTTA, N.S.W.

Awards.—1925: Sir R. T. H. Clarke—"Bolinda Duke of Derrimut 475th" (Prog., Vol. 4). 1926: James D. Alexander—"Clifton Regent" (1527). 1927: Cain Bros.—"Madowla Count 32nd" (Prog., Vol. 5). 1928: A. J. Simpson's "Clifton Druid" (2097). 1929: John Williamson's "Lochinver Strongbow" (1880). 1930: D. R. McCaughey's "Coonong Masternote 3rd" (2133). 1931: R. G. Linsdell's "Glencoe Duke of Derrimut 3rd" (2174). 1932: T. Coughlan's "Quatta's Phar Lap" (2329). 1933: A. J. Simpson's "Clifton Countersign" (Prog., Vol. 7). 1934: John Williamson's "Lochinver Prince 90th A" (Prog. Vol. 7).

TROPHY, VALUED AT 5 GUINEAS, presented by Messrs. Edward Trenchard and Co., will be awarded to the exhibitor of the Best Shorthorn Yearling Heifer exhibited in Class 144.

ALEX. LANG MEMORIAL TROPHY, presented through the Shorthorn Society of Australia (Victorian Branch), will be awarded to the winner of the Shorthorn Breeders' Plate (Class 148).

TROPHY, VALUED AT 10 GUINEAS, presented by John Williamson, Esq., will be awarded to the exhibitor of the winning Steer in Class 149 (to be won three times). Winner 1934: Archibald Currie.

TROPHY, VALUED AT 5 GUINEAS, presented by D. R. McCaughey, Esq., will be awarded to the exhibitor of the Best Bull exhibited in either Classes 137, 138 or 139.

TROPHY, VALUED AT 10 GUINEAS, presented by Archibald Currie, Esq., will be awarded to the exhibitor of the Champion Shorthorn Cow.

ROBERT CLARKE MEMORIAL CUP, VALUED AT £10/10/-. presented by the Shorthorn Society of Australia (Victorian Branch), will be awarded to the exhibitor of the Best Pair of Bulls exhibited in Classes 138 and/or 139. Winners:—1929: John Williamson. 1930: D. R. McCaughey. 1931: D. R. McCaughey. 1932: John Williamson. 1933: A. J. Simpson. 1934: John Williamson.

TROPHY, VALUED AT 15 GUINEAS, presented by Messrs. Mackinnon Bros., for the Best Group exhibited in Class 147, to be won three times by the same exhibitor. Winners:—1932: A. J. Simpson. 1933: T. Coughlan. 1934: Anthony Hordern.

TROPHY, VALUED AT £10, presented by Anthony Hordern, Esq., will be awarded to the exhibitor of the Best Pair of Shorthorn Females 3 years old or over exhibited in Classes 140 and/or 141.

A **Special Ribbon** will be awarded to the most successful exhibitor in this Section. Three points will be awarded for a first prize in each numbered class, two points for a second prize, and one point for a third prize.

POLLY FEED THE GREAT MILK PRODUCER
MANUFACTURED BY MAIZE PRODUCTS Pty. Ltd. FOOTSCRAY

A Silver Cup, presented by The Shorthorn Society of the United Kingdom of Great Britain and Ireland, will be awarded to the exhibitor of the Champion Shorthorn Bull. The Cup to be competed for in perpetuity, and the name of the winning animal and the exhibitor's name to be engraved on it each year. The Cup to remain the property of the Royal Agricultural Society of Victoria. The winner shall have the right to retain the Cup until just prior to the next Show. A Gold Medal, also donated by The Shorthorn Society of the United Kingdom of Great Britain and Ireland, will be presented each year to the winner of the Cup.

CHAMPION PRIZES OF AUSTRALIA.

SHORTHORN BULL (excluding 1-year-old class)—Government Certificate and Society's Sash.

RESERVE CHAMPION SHORTHORN BULL—Society's Sash.

SHORTHORN COW OR HEIFER (excluding 1-year-old class)—Government Certificate and Society's Sash.

RESERVE CHAMPION SHORTHORN COW OR HEIFER—Society's Sash.

Section 12—Herefords.

Judge: H. B. FENWICK, Esq. Steward: A. McMILLAN, Esq.

(Entries limited to three in each Class from any one Exhibitor, except in Classes 153 and 157, where four entries are allowed.)

Cattle entered in this Section must be registered as Herefords in a recognised Hereford Herd Book, or be the progeny of registered parents. For particulars of registration in the Hereford Herd Book, apply to the Secretary, R. Hamilton, Courier Buildings, Queen Street, Brisbane.

NOTE.—Herefords not registered prior to 31st July will only be permitted to be entered for the Show on payment of double entry fees.

CLASS.

150. BULL, 4 years old or over—Prizes—£4; £1; Card. Entry fee 14/-. Members 8/-.

980 A. and J. Barber, "Golf Hill Royal Challenge" (2105), calved 2nd September, 1930, bred by Mrs. J. Biddlecombe, s Hobartville Royal Ringer (1413), d Golf Hill Novelty 15th (4253).

981 H. A. Lindsay-Field, "Hobartville Felstead" (2286), calved 6th November, 1931, bred by P. Reynolds, s Hobartville Starlight (1607), d Hobartville Lady Minerva 17th (6075).

CLASS.

151. BULL, 3 years old—Prizes—£4; £1; Card. Entry fee 14/-. Members 8/-.

982 Malcolm N. MacKinnon, "Gisborne Admiration" (2393), calved 1st July, 1932, bred by John A. Beattie, s Gisborne Middleton (1922), d Gisborne Queen Flower 6th (4807).

PATROL TOBACCO FLAKE OR FINE CUT

CLASS.

152. **BULL, 2 years old—Prizes—£3; £1; Card. Entry fee 10/-, Members 7/-.**
- 983 A. and J. Barber, "Coliban Royal Trumpeter" (2747), calved 11th April, 1934, bred by exhibitors, s Golf Hill Royal Challenge (2105), d Golf Hill Best Girl 3rd (4285).
- 984 Mrs. J. Biddlecombe, "Golf Hill Nigel" (2649), calved 3rd March, 1934, bred by exhibitor, s Free Town Director (imp.), 49237, d Golf Hill Juliet 36th (6522).
- 985 Mrs. J. Biddlecombe, "Golf Hill Excelsior" (2659), calved 4th April, 1934, bred by exhibitor, s Free Town Director (imp.), 49237, d Golf Hill Marinda 12th (6292).
- 986 H. A. Lindsay-Field, "Eyton Director" (imp.), calved 26th August, 1933, bred by E. Craig Tanner, s Eyton Brutus, 54507, d Eyton Madeline 7th.
- 987 H. A. Lindsay-Field, "Calimo Director," calved 1st June, 1934, bred by exhibitor, s Carbean Clarion (1913), d Warbreccan Atalanta (8879).
- 988 H. A. Lindsay-Field, "Calimo Chieftain," calved 12th May, 1934, bred by exhibitor, s Myall Decoration (1359), d Warbreccan Panthea.

CLASS.

153. **BULL, 1 year old—Prizes—£3; £1; Card. Entry fee 10/-, Members 7/-.**
- 989 W. H. Yelland and Sons, "Treverder Statesman 7th," calved 21st October, 1934, bred by exhibitors, s Treverder Royal Knight (2354), d Treverder Maritana (4308).
- 990 A. and J. Barber, "Coliban Royal Thumper" (2744), calved 15th August, 1934, bred by exhibitors, s Golf Hill Royal Challenge (2105), d Golf Hill Cora 6th (5596).
- 991 A. and J. Barber, "Coliban Royal Victory" (2749), calved 25th August, 1934, bred by exhibitors, s Golf Hill Royal Challenge (2105), d Coliban Modesty 3rd (6603).

Bywong Hereford Herd

Bywong Stud Herefords, bred and reared under natural conditions on the Southern Tablelands of N.S.W.
 Good colored, thick fleshed, early maturing young stock for sale.

Sires in Use:
BYWONG STANDARD.

22nd, 2053 (by Corn-crake, imp.), and Sensation (by Revelation, by Twyford Horace, imp.).

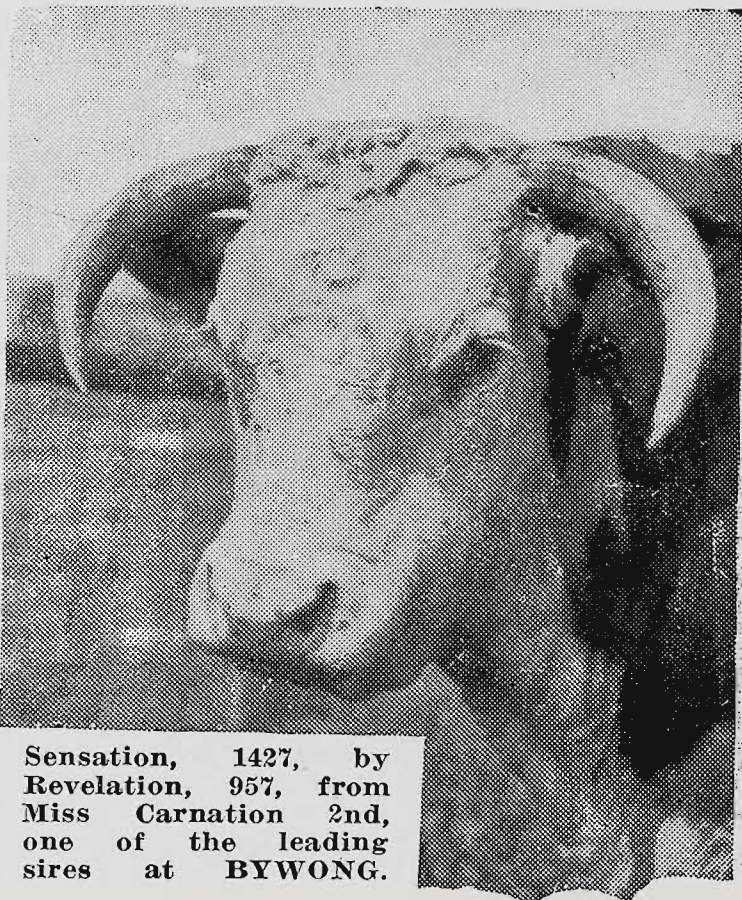

Sensation, 1427, by Revelation, 957, from Miss Carnation 2nd, one of the leading sires at BYWONG.

ENQUIRIES TO—

A. W. Bootes

"Country Life" Photo.

BYWONG - - - SUTTON, N.S.W.

'PHONE: SUTTON 5.

POLLY FEED THE GREAT MILK PRODUCER

MANUFACTURED BY MAIZE PRODUCTS Pty. Ltd. FOOTSCRAY

HEREFORDS.

73

- 992 Mrs. J. Biddlecombe, "Golf Hill Mainstay" (2830), calved 14th September, 1934, bred by exhibitor, s Golf Hill Royal Challenge (2105), d Golf Hill Marinda 17th (7449).
- 993 Mrs. J. Biddlecombe, "Golf Hill Chevelier" (2825), calved 2nd September, 1934, bred by exhibitor, s Free Town Director (imp.), 49237, d Tocal Corisande 16th (4834).
- 994 Mrs. J. Biddlecombe, "Golf Hill Viceroy" (2827), calved 3rd September, 1934, bred by exhibitor, s Free Town Director (imp.), 49237, d Golf Hill Novelty 29th (8250).
- 995 John A. Beattie, "Gisborne Cameronian," calved 29th August, 1934, bred by exhibitor, s Gisborne Admiration (2393), d Gisborne May Flower 3rd (8202).
- 996 John A. Beattie, "Gisborne Commodore," calved 20th July, 1934, bred by exhibitor, s Gisborne Middleton (1922), d Gisborne Sunset (6773).
- 997 John A. Beattie, "Gisborne Cavalier 2nd," calved 29th July, 1934, bred by exhibitor, s Gisborne Middleton (1922), d Gisborne Queen Flower 7th (6129).
- 998 John A. Beattie, "Gisborne Grove 5th," calved 24th July, 1934, bred by exhibitor, s Gisborne Grove 3rd (1920), d Gisborne Melba Rose (6770).
- 999 W. R. Beattie, "Gisborne Stanley," calved 27th July, 1934, bred by John A. Beattie, s Gisborne Middleton (1922), d Gisborne Corn Flower 4th (6126).

CLASS.

154. COW, 4 years old or over (giving milk or in calf)—Prizes—
£4; £1; Card. Entry fee 14/-, Members 8/-.

- 1000 Mrs. J. Biddlecombe, "Golf Hill Winifred 33rd" (7459), calved 11th March, 1931, bred by exhibitor, s Free Town Director (imp.), 49237, d Golf Hill Winifred 19th (4249).

CLASS.

155. HEIFER, 3 years old (giving milk or in calf)—Prizes—£3; £1;
Card. Entry fee 10/-, Members 7/-.

- 1001 A. and J. Barber, "Coliban Daisy 4th," calved 29th March, 1933, bred by exhibitors, s Golf Hill Royal Challenge (2105), d Coliban Daisy (7468).
- 1002 Mrs. J. Biddlecombe, "Golf Hill Marinda 29th" (8885), calved 20th June, 1933, bred by exhibitor, s Free Town Director (imp.), 49237, d Golf Hill Marinda 15th (6932).
- 1003 John A. Beattie, "Gisborne Queenie 14th," calved 20th June, 1933, bred by exhibitor, s Gisborne Middleton (1922), d Gisborne Queen Flower 6th (4807).

CLASS.

156. HEIFER, 2 years old—Prizes—£3; £1; Card. Entry fee 10/-,
Members 7/-.

- 1004 W. H. Yelland and Sons, "Treverder Maritana 8th," calved 15th July, 1933, bred by exhibitors, s Hobartville Royal Prince (1600), d Treverder Maritana 3rd (6802).
- 1005 A. and J. Barber, "Coliban Cora 5th," calved 5th September, 1933, bred by exhibitors, s Golf Hill Royal Challenge (2105), d Golf Hill Cora 3rd (4512).
- 1006 A. and J. Barber, "Coliban Chloe 2nd," calved 9th April, 1934, bred by exhibitors, s Golf Hill Royal Challenge (2105), d Coliban Chloe (7965).
- 1007 Mrs. J. Biddlecombe, "Golf Hill Marshall Lass 56th," calved 26th October, 1933, bred by exhibitor, s Free Town Director (imp.), 49237, d Golf Hill Marshall Lass 30th (6219).
- 1008 Mrs. J. Biddlecombe, "Golf Hill Corisande 13th," calved 7th March, 1934, bred by exhibitor, s Free Town Director (imp.), 49237, d Golf Hill Corisande 2nd (6288).

CLASS.

157. HEIFER, 1 year old—Prizes—£3; £1; Card. Entry fee 10/-,
Members 7/-.

- 1009 W. H. Yelland and Sons, "Treverder Maritana 9th," calved 27th August, 1934, bred by exhibitors, s Treverder Royal Knight (2354), d Treverder Maritana 3rd (6802).
- 1010 A. and J. Barber, "Coliban Cora 7th," calved 30th July, 1934, bred by exhibitors, s Golf Hill Royal Challenge (2105), d Golf Hill Cora 3rd (4512).

PATROL TOBACCO FLAKE OR FINE CUT

GISBORNE STUD

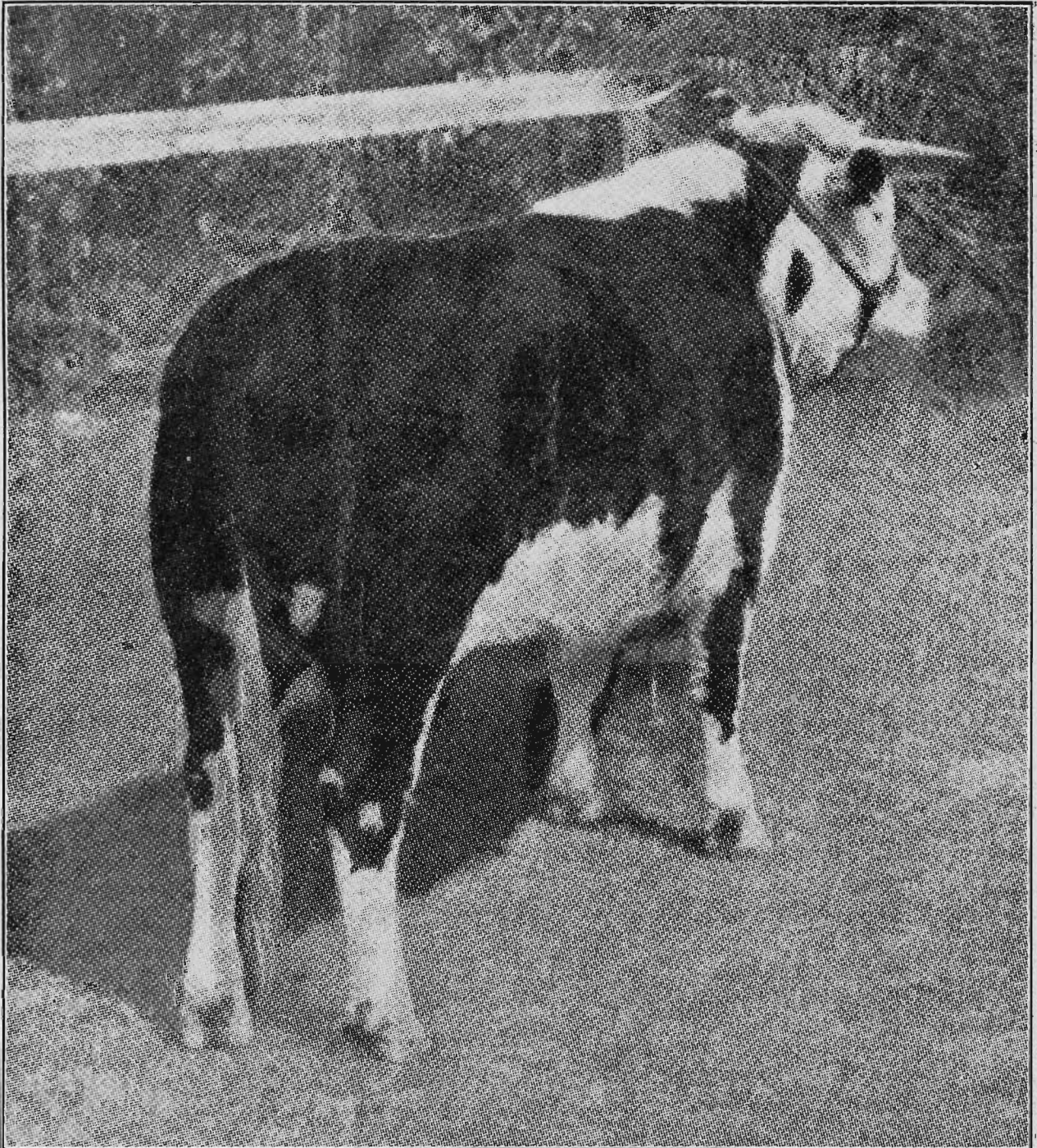

Champion steer of the Melbourne Centenary Show, bred and exhibited by Mr. J. A. Beattie, of Gisborne Stud, Billenbah, via Narrandera. Mr. J. A. Beattie is President of the Hereford Society of Australia.

BILLENBAH STUD is not merely in the forefront of advancement, but it is one of the oldest in Australia, tracing back to 1868, when Mr. J. A. Beattie's father, the late Henry Beattie, founded a stud with pure-bred Hereford cows he purchased at the dispersal sale of William Lyall's famous Harewood Stud, at Tooradin, Victoria. To mate with these excellent foundation females Henry Beattie then purchased and imported from Herefordshire, England, a first-class sire, Cop Hall, bred by Mr. Thomas Fenn. These early foundations were laid at Mt. Aitken, Victoria, where operations continued till 1893, when the stud was moved to Gisborne Park.

In 1888 Henry Beattie gave the Herefords a fillip in Australia by importing Figaro, the first prize yearling at the Royal Windsor Show, England. At the same time he imported three heifers whose blood was destined to have a definite beneficial influence down the generations.

Enquiries to **J. A. BEATTIE**
BILLENBAH, via NARRANDERA, N.S.W.

POLLY FEED THE GREAT MILK PRODUCER

MANUFACTURED BY MAIZE PRODUCTS Pty.Ltd. FOOTSCRAY

HEREFORDS.

75

- 1011 Mrs. J. Biddlecombe, "Golf Hill Marshall Lass 59th," calved 30th October, 1934, bred by exhibitor, s Free Town Director (imp.), 49237, d Golf Hill Marshall Lass 30th (6219).
- 1012 John A. Beattie, "Gisborne Melbeana 5th," calved 20th July, 1934, bred by exhibitor, s Gisborne Middleton (1922), d Gisborne Melbeana 2nd (5729).

CLASS.

158. *GROUP PRIZES (Special), one male and two females, any age, bred by and the property of the exhibitor. Competition for these prizes is limited to animals entered in the ordinary classes—Prizes—£3; £2; Card. Entry fee 10/-, Members 7/-.

- 1013 A. and J. Barber.
1014 Mrs. J. Biddlecombe.
1015 Mrs. J. Biddlecombe.
1016 J. A. Beattie.

CLASS.

159. *GROUP PRIZES (Special), one male and three females, any age, the progeny of the one sire, and not necessarily owned by exhibitor. Competition in this class is limited to animals entered in the ordinary classes. The names of breeder and owner of progeny must be stated on entry form. First prize, £10 (donated by Mrs. J. Biddlecombe); second prize, £4; third prize, Card. Entry fee £1/5/-, Members 14/-.

- 1017 A. and J. Barber.
1018 Mrs. J. Biddlecombe.

CLASS.

160. *GROUP PRIZES (Special), one bull and two heifers selected from animals entered in the two-year-old classes, bred by exhibitor—First prize, £3; second prize, £2 (both presented by Messrs. A. and J. Barber); third prize, Card. Entry fee 10/-, Members 7/-.

- 1019 A. and J. Barber.
1020 Mrs. J. Biddlecombe.

CLASS.

161. *HEREFORD STEER, calved on or after 1st July, 1934. May be either stall fed, grazed on natural pasture, or both. Must be quiet and tractable, and led into the judging ring. Special prize of £10, donated by the Australian Hereford Society. First prize, £6; second prize, £4; third prize, Card. Entry fee 10/-.

Steers entered in this class are also eligible to compete in Class 339.

- 1021 Mrs. J. Biddlecombe, ———, calved 21st September, 1934, bred by exhibitor, s Golf Hill Royal Challenge (2105), d Golf Hill Marshall Lass 42nd (8249).

The "Frank Reynolds" Memorial Trophy, valued at £8/8/- (presented by the Australian Hereford Society), will be awarded for the best pair of yearling bulls bred by the exhibitor and entered in the ordinary Class.

A Gold Medal or Trophy, valued at £5/5/-, will be presented by the Australian Hereford Society for the best pair of yearling Heifers bred by the exhibitor and entered in the ordinary class.

POLLY FEED THE GREAT MILK PRODUCER

MANUFACTURED BY MAIZE PRODUCTS Pty.Ltd. FOOTSCRAY

GOLF HILL HEREFORDS

One of the Leading
Herds of Australia.

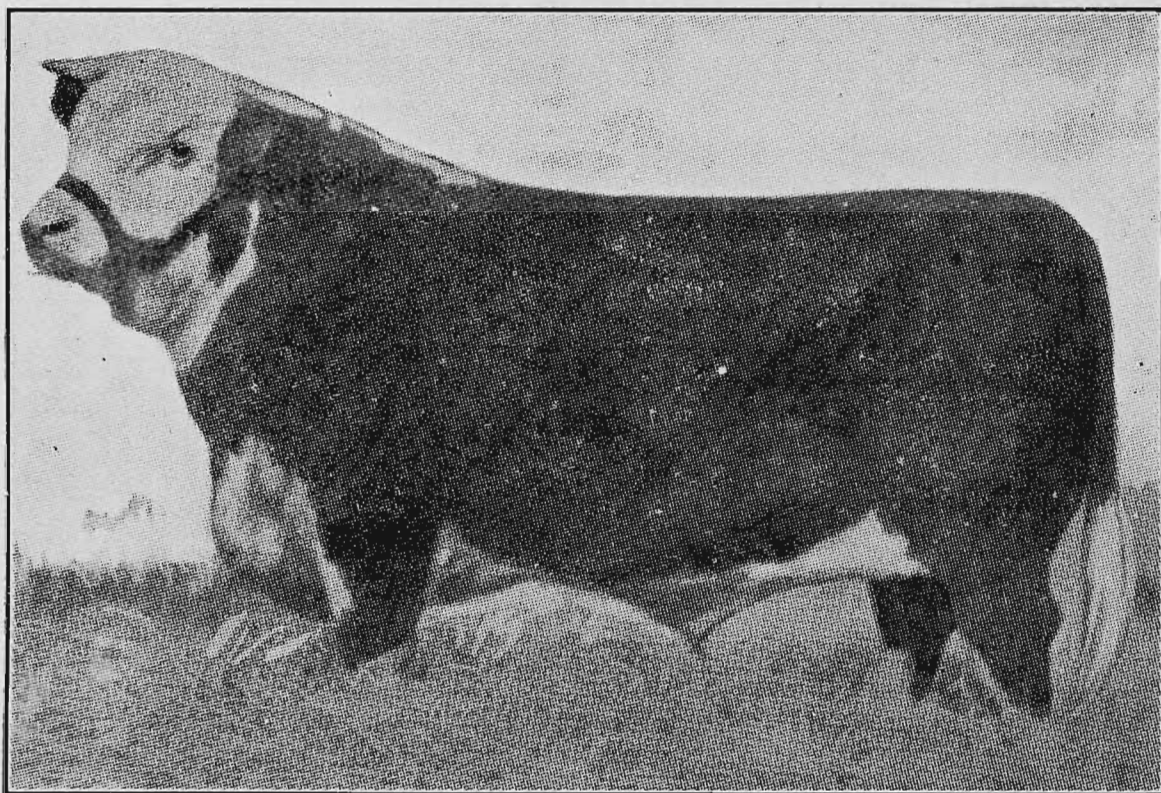

GOLF HILL BRILLIANT
By FREETOWN DIRECTOR (imp.)
CHAMPION AT SYDNEY ROYAL
SHOW, 1934.

Bred by—

Mrs. J. Biddlecombe

GOLF HILL - SHELFORD, VIC.

Enquiries for **STUD STOCK** to Above Address.

CHAMPION PRIZES OF AUSTRALIA.

HEREFORD BULL (excluding 1-year-old class)—Government Certificate and Society's Sash.

RESERVE CHAMPION HEREFORD BULL—Society's Sash.

HEREFORD COW OR HEIFER (excluding 1-year-old class)—Government Certificate and Society's Sash.

RESERVE CHAMPION HEREFORD COW OR HEIFER—Society's Sash.

POLLED HEREFORDS.

CLASS.

162. POLLED HEREFORD BULL (any age)—Prizes—£4; £1; Card. Entry fee 14/-, Members 8/-.

1022 Ernest N. James, "Imperial Gem" (Vol. 35 N.Z.H.C.B.), calved 24th September, 1931, bred by F. E. Humphreys (N.Z.), s Royal Gem (1 A.A.), d Wilencote Princess 3rd (20).

CLASS.

163. POLLED HEREFORD COW OR HEIFER (any age)—Prizes—£4; £1; Card. Entry fee 14/-, Members 8/-.

No Entry.

Section 13—Aberdeen Angus.

Judge: R. C. BUCHANAN, Esq.

Steward: A. P. RODGER, Esq.

(Entries limited to three in each class from any one exhibitor.)

Cattle entered in this Section must be registered in a recognised Aberdeen Angus Herd Book, or be the progeny of registered parents. For particulars of registration in the Aberdeen Angus Herd Book apply to the Secretary, A. J. Tanner, Box 131 C.C., G.P.O., Sydney.

CLASS.

164. BULL, 3 years old or over—Prizes—£4; £1; Card. Entry fee 14/-, Members 8/-.

No Entry.

CLASS.

165. BULL, 2 years old—Prizes—£3; £1; Card. Entry fee 10/-, Members 7/-.

1023 J. W. Robertson, "Moyné Falls Friend," calved 26th August, 1933, bred by exhibitor, s Bald Blair Chum (289), d Edinglassie Sable (1290).

1024 J. W. Robertson, "Moyné Falls Lad," calved 30th September, 1933, bred by exhibitor, s Bald Blair Chum (289), d Edinglassie Sloe (1292).

1025 J. W. Robertson, "Moyné Falls Don," calved 12th October, 1933, bred by exhibitor, s Bald Blair Chum (289), d Nomad of Bontharambo (1497).

1026 V. Y. and M. A. A. Kimpton, "Pitskelly Bounder" (imp.), 88868, calved 1st December, 1933, bred by J. H. and G. B. Pattullo, s Jerdin Eric, 77864, d Blanche of Pitskelly, 84877.

CLASS.

166. BULL, calved between 1st January, 1934, and 30th June, 1934—Prizes—£3; £1; Card. Entry fee 10/-, Members 7/-.

No Entry.

POLLY FEED THE GREAT MILK PRODUCER

MANUFACTURED BY MAIZE PRODUCTS Pty. Ltd. FOOTSCRAY

78

ABERDEEN ANGUS.

CLASS.

167. **BULL, 1 year old—Prizes—£3; £1; Card. Entry fee 10/-, Members 7/-.**
- 1027 J. W. Robertson, "Moyne Falls Chieftain," calved 21st July, 1934, bred by exhibitor, s Metro Chieftain (282), d Edinglassie Soubrette (1295).
- 1028 J. W. Robertson, "Moyne Falls Banker," calved 23rd July, 1934, bred by exhibitor, s Metro Chieftain (282), d Deebank of Abington (1486).
- 1029 J. W. Robertson, "Moyne Falls Regal Son," calved 23rd July, 1934, bred by exhibitor, s Metro Chieftain (282), d Doromi Regina of Abington (1706).

CLASS.

168. **COW OR HEIFER, 3 years old or over—Prizes—£3; £1; Card. Entry fee 10/-, Members 7/-.**
- 1030 J. W. Robertson, "Moyne Falls Soprano," calved 31st October, 1931, bred by exhibitor, s Metro Chieftain (282), d Edinglassie Soubrette (1295).
- 1031 Hubert S. Docker, "Bontharambo Beauty 7th" (2281), calved 29th September, 1932, bred by exhibitor, s Hayston Kangari (imp.) (250), d Beauty 2nd of Bontharambo (1062).
- 1032 Hubert S. Docker, "Bontharambo Beauty 8th" (2596), calved 30th October, 1930, bred by exhibitor, s Hayston Kangari (imp.) (250), d Beauty 3rd of Bontharambo (1351).

CLASS.

169. **HEIFER, 2 years old—Prizes—£3; £1; Card. Entry fee 10/-, Members 7/-.**
- 1033 J. W. Robertson, "Moyne Falls Chuma," calved 8th July, 1933, bred by exhibitor, s Bald Blair Chum (289), d Tureen Regina of Abington (1072).
- 1034 J. W. Robertson, "Moyne Falls Sweetie," calved 19th July, 1933, bred by exhibitor, s Bald Blair Chum (289), d Changeful of Bontharambo (1496).
- 1035 Hubert S. Docker, "Bontharambo Beauty 9th" (2662), calved 10th September, 1933, bred by exhibitor, s Hayston Kangari (imp.) (250), d Beauty 4th of Bontharambo (1490).
- 1036 Kahlua Pastoral Co., "Thelma of Waiterenui" (2645), calved 29th August, 1933, bred by W. A. McFarlane, s Nelson of Waiterenui (4275 N.Z.), d Lively of Waiterenui (7995 N.Z.).
- 1037 Kahlua Pastoral Co., "Firescreen of Akitio" (12379), calved November, 1933, bred by H. F. Armstrong, s Park of Bywell (2781), d Undergo of Akitio (6400).
- 1038 Kahlua Pastoral Co., "Frances of Akitio" (13009), calved November, 1933, bred by H. F. Armstrong, s Usa of Akitio (3084), d Villa of Akitio (7357).
- 1039 Keith Sutherland, "Thologolong Leah," calved 20th December, 1933, bred by exhibitor, s Edric of Waitunui (440), d Thologolong Leah 5th (1385).

CLASS.

170. **HEIFER, calved between 1st January, 1934, and 30th June, 1934—Prizes—£3; £1; Card. Entry fee 10/-, Members 7/-.**
- 1040 J. W. Robertson, "Moyne Falls May," calved 27th April, 1934, bred by exhibitor, s Metro Chieftain (282), d Mac Murray of Abington (691).

CLASS.

171. **HEIFER, 1 year old—Prizes—£3; £1; Card. Entry fee 10/-, Members 7/-.**
- 1041 J. W. Robertson, "Moyne Falls Mermaid," calved 26th July, 1934, bred by exhibitor, s Metro Chieftain (282), d Edinglassie Sylph (1296).
- 1042 J. W. Robertson, "Moyne Falls Marina" (imp. in dam), calved 30th September, 1934, bred by James Beddie, s Gaffer Erdon [80969 A.A.H.B. of S.], d Romalie of Banks (imp.) [2288 A.A.H.B. of S.].
- 1043 Hubert S. Docker, "Bontharambo Beauty 10th," calved 2nd January, 1935, bred by exhibitor, s Victor of Bywell (504), d Bontharambo Beauty 7th (2281).

POLLY FEED THE GREAT MILK PRODUCER

MANUFACTURED BY MAIZE PRODUCTS Pty. Ltd. FOOTSCRAY

A SILVER CUP (presented by the Aberdeen Angus Cattle Society, Scotland) will be presented to the owner of the best Aberdeen Angus animal. The Cup to be won three times before becoming the property of the exhibitor.

CHAMPION PRIZES OF AUSTRALIA.

ABERDEEN ANGUS BULL (excluding 1-year-old class)—Government Certificate and Society's Sash.

RESERVE CHAMPION ABERDEEN ANGUS BULL—Society's Sash.

ABERDEEN ANGUS COW OR HEIFER (over 12 months old)—Government Certificate and Society's Sash.

RESERVE CHAMPION ABERDEEN ANGUS COW OR HEIFER—Society's Sash.

Section 14—Devons.

Judge: H. G. KNODLER, Esq.

Steward: N. E. BEAUMONT, Esq.

(Entries limited to three in each class from any one exhibitor.)

CLASS.

172. BULL, any age—Prizes—£2; £1; Card. Entry fee 8/-, Members 5/-.

No Entry.

CLASS.

173.—COW OR HEIFER, any age (giving milk or in calf)—Prizes—£2; £1; Card. Entry fee 8/-, Members 5/-.

No Entry.

CHAMPION PRIZES OF AUSTRALIA.

DEVON BULL (over 12 months old)—Government Certificate and Society's Sash.

RESERVE CHAMPION DEVON BULL—Society's Sash.

DEVON COW OR HEIFER (over 12 months old)—Government Certificate and Society's Sash.

RESERVE CHAMPION DEVON COW OR HEIFER—Society's Sash.

Section 15—South Devons.

Judge: H. G. KNODLER, Esq.

Steward: N. E. BEAUMONT, Esq.

(Entries limited to three in each class from any one exhibitor.)

CLASS.

174. BULL, over 1 year old—Prizes—£2; £1; Card. Entry fee 8/-, Members 5/-.

No Entry.

CLASS.

175. BULL, 1 year old—Prizes—£2; £1; Card. Entry fee 8/-, Members 5/-.

No Entry.

CLASS.

176. COW OR HEIFER, over 1 year old (giving milk or in calf)—Prizes—£2; £1; Card. Entry fee 8/-, Members 5/-.

No Entry.

CLASS.

177. HEIFER, 1 year old—Prizes—£2; £1; Card. Entry fee 8/-, Members 5/-.

No Entry.

CHAMPION PRIZES OF AUSTRALIA.

SOUTH DEVON BULL (over 12 months old)—Government Certificate and Society's Sash.

RESERVE CHAMPION SOUTH DEVON BULL—Society's Sash.

SOUTH DEVON COW OR HEIFER (over 12 months old)—Government Certificate and Society's Sash.

RESERVE CHAMPION SOUTH DEVON COW OR HEIFER—Society's Sash.

Section 16—Red Polls.

Judge: V. D. PAILTHORPE, Esq., Steward: O. J. SYME, Esq.

(Entries limited to three in each class from any one Exhibitor, except in Classes 182 and 192, where only two entries are allowed.)

Entries of milking stock will only be accepted subject to the Special Regulation regarding the disposal of milk (see head of Cattle Section).

Cattle entered in this Section must be registered in a recognised Red Poll Herd Book. Animals under 12 months must be recorded as the progeny of registered parents. For particulars of registration in the Red Poll Herd Book of Australasia, apply to the Secretary, Temple Court, 422 Collins Street, Melbourne.

NOTE.—Red Polls not registered prior to 31st July will only be permitted to be entered for the Show on payment of double entry fees.

Cows or Heifers entered in the "In Calf" Classes must be stripped out prior to entering the Judging Ring.

A gold medal, donated by the Red Poll Cattle Society of Great Britain and Ireland (through the Red Poll Cattle Breeders' Association of Australasia), will be presented to the exhibitor of the Champion Red Poll Bull.

CLASS.

178. BULL, 4 years old or over—Prizes—£4; £2; £1. Entry fee 14/-, Members 8/-.

1044 A. G. Hunter, "Henham Lad" (imp.) (1421 A.A.), calved 16th April, 1931, bred by the Earl of Stradbroke, s Henham Rajah. 14935, d Manor Laurel, 29058.

1045 O. E. McLean, "Ardgour Mountstuart" (747 A.A.), calved 14th November, 1928, bred by exhibitor, s Jellicoe of Richmond (51 A.A.), d Flowing Vale Isobel (1976 A.A.).

POLLY FEED THE GREAT MILK PRODUCER

MANUFACTURED BY MAIZE PRODUCTS *Plu. Ltd.* FOOTSCRAY

RED POLLS.

81

CLASS.

179. BULL, 3 years old—Prizes—£4; £1; Card. Entry fee 14/-, Members 8/-.
- 1046 A. G. Hunter, "Ranksborough Bleriot" (imp.) (A.A., Vol. 8), calved 3rd September, 1932, bred by Owen H. Smith, s Meddler Compton Hero, 15416, d Marlesford Belle, 36178.
- 1047 Bishop Bros., "Wiora Lord Winindo" (1675 A.), calved 13th February, 1933, bred by W. Ingram, s Thornton Banjo (1312 B.), d Warendra Plum (3052 A.).
- 1048 Netherlea Model Farm, "Temperley Prism" (A.A., Vol. 8), calved 11th October, 1932, bred by C. Bassett-Smith, s Earl of Beaconsfield (35 A.A.), d Woodburn Sweet Pear 2nd (2795 A.A.).

CLASS.

180. BULL, 2 years old—Prizes—£3; £1; Card. Entry fee 10/-, Members 7/-.
- 1049 A. G. Hunter, "Northwood Lucky Boy" (A.A., Vol. 8), calved 2nd November, 1933, bred by exhibitor, s Haddon Royal Archer (1048 A.A.), d Northwood Phyllis 2nd (2084 A.A.).
- 1050 J. H. Walter, "Glenara Wiseacre" (A.A., Vol. 8), calved 12th September, 1933, bred by exhibitor, s Woodburn Wiseacre (1157 A.A.), d Flowing Vale Mignon (1018 A.A.).

CLASS.

181. BULL, calved between 1st January, 1934, and 30th June, 1934—Prizes—£3; £1; Card. Entry fee 10/-, Members 7/-.
- 1051 Gooch Bros., "Victoria Arnold" (A., Vol. 8), calved 10th May, 1934, bred by Department of Agriculture, s Woodburn Peter Pan (1504 A.A.), d Victoria Eagle (2315 A.).

CLASS.

182. BULL, 1 year old.—Prizes—£6, £3/5/-, £1/10/-, £1/2/6, 15/-, 7/6, which amounts include entry fee sweepstakes. Entry fee and Sweepstakes £1/10/-, Members £1/7/-.

Note.—A Compulsory Sweepstakes of £1 for each entry is to be included in Class 182. Such Sweepstakes to be divided into six prizes in the proportion of one-third, one-fourth, one-sixth, one-eighth, one-twelfth and one-twenty-fourth.

- 1052 A. G. Hunter, "Northwood All Style" (A.A., Vol. 8), calved 13th September, 1934, bred by exhibitor, s Henham Lad (imp.) (1421 A.A.), d Northwood Vanity (3469 A.A.).
- 1053 A. G. Hunter, "Northwood Cedric" (A.A., Vol. 8), calved 24th September, 1934, bred by exhibitor, s Henham Lad (imp.) (1421 A.A.), d Northwood Geyser 13th (2742 A.A.).
- 1054 Robert Hunter, "Northwood Brice" (A.A., Vol. 8), calved 10th August, 1934, bred by A. G. Hunter, s Henham Lad (imp.) (1421 A.A.), d Northwood Gracie (3462 A.A.).
- 1055 Robert Hunter, "Northwood Scobie" (A.A., Vol. 8), calved 15th August, 1934, bred by A. G. Hunter, s Henham Lad (imp.) (1421 A.A.), d Northwood Geyser 4th (2078 A.A.).
- 1056 O. E. McLean, "Ardgour Mountstuart 3rd" (A.A., Vol. 8), calved 10th August, 1934, bred by exhibitor, s Ardgour Mountstuart (747 A.A.), d Marshlands Beryl Bilton 4th (2018 A.A.).
- 1057 Bishop Bros., "Wiora Lord Velore" (A., Vol. 8), calved 25th September, 1934, bred by W. Ingram, s Thornton Banjo (1312 B.), d Victoria Stripe (723 A.).
- 1058 John Bott, "Naranghi Forester" (C.R.), calved 17th August, 1934, bred by exhibitor, s Flowing Vale Ranger (1371 A.A.), d Woodburn Flo (2774 A.A.).
- 1059 J. McIntosh, "Burnwood Wyatt" (C.R.), calved 1st September, 1934, bred by exhibitor, s Woodburn Wiseman (1518 A.A.), d Woodburn Edina (3536 A.A.).
- 1060 Mrs. J. McIntosh, "Lornshill Clansman" (C.R.), calved 9th October, 1934, bred by exhibitor, s Woodburn Wiseman (1518 A.A.), d Flowing Vale Heather (1975 A.A.).

POLLY FEED THE GREAT MILK PRODUCER

MANUFACTURED BY MAIZE PRODUCTS *Plu. Ltd.* FOOTSCRAY

POLLY FEED THE GREAT MILK PRODUCER

MANUFACTURED BY MAIZE PRODUCTS *Pty.Ltd.* FOOTSCRAY

82

RED POLLS.

CLASS.

183. **BULL CALF**, calved on or after 1st November, 1934—Prizes—£3; £1; Card. Entry fee 10/-, Members 7/-.

- 1061 A. G. Hunter, "Northwood Valiant Chief" (A.A., Vol. 8), calved 5th November, 1934, bred by exhibitor, s Henham Lad (imp.) (1421 A.A.), d Northwood Phyllis 6th (2747 A.A.).
- 1062 A. G. Hunter, "Northwood Grand Orator" (A.A., Vol. 8), calved 6th November, 1934, bred by exhibitor, s Henham Lad (imp.) (1421 A.A.), d Northwood Phyllis 9th (3467 A.A.).
- 1063 O. E. McLean, "Ardgour Gordon 6th" (A.A., Vol. 8), calved 26th November, 1934, bred by exhibitor, s Woodburn Gordon (465 A.A.), d Flowing Vale Isobel (1976 A.A.).
- 1064 John C. Dripps, "Ardgour Mountstuart 7th" (C.R.), calved 12th December, 1934, bred by O. E. McLean, s Ardgour Mountstuart (747 A.A.), d Ardgour Grace 7th (3974 B.).
- 1065 C. Bassett-Smith, "Temperley Daniel" (C.R.), calved 1st January, 1935, bred by exhibitor, s Temperley Dairyman (1124 A.A.), d Temperley Dove 2nd (3858 A.).

CLASS.

184. **COW**, 5 years old or over (in milk)—Prizes—£4; £2; Card. Entry fee 14/-, Members 8/-.

- 1066 A. G. Hunter, "Woodburn Tiarella" (2796 A.A.), calved 5th December, 1930, bred by Hon. T. H. Payne, s Whiteway Wiseman (imp.) (610 A.A.), d Manor Tiarella (imp.) (1105 A.A.).
- 1067 Department of Agriculture, "Victoria Bellalae" (2304 A.), calved 3rd April, 1928, bred by exhibitor, s Vice Regal (95 A.A.), d War Wings (259 A.).

CLASS.

185. **COW**, 5 years old or over (in calf)—Prizes—£4; £2; Card. Entry fee 14/-, Members 8/-.

- 1068 A. G. Hunter, "Woodburn Ena" (2101 A.A.), calved 18th July, 1928, bred by Hon. T. H. Payne, s Whiteway Wiseman (imp.) (610 A.A.), d Necton Effigy (imp.) (1106 A.A.).
- 1069 J. H. Walter, "Woodburn Mignon" (2112 A.A.), calved 10th October, 1928, bred by Hon. T. H. Payne, s Easton Liberator (imp.) (432 A.A.), d Flowing Vale Mignon (1018 A.A.).
- 1070 C. Bassett-Smith, "Woodburn Dorcus" (2098 A.A.), calved 8th January, 1928, bred by Hon. T. H. Payne, s Woodburn Standard (616 A.A.), d Henham Dorcus (imp.) (1102 A.A.).

CLASS.

186. **COW**, 4 years old (in milk)—Prizes—£4; £2; Card. Entry fee 14/-, Members 8/-.

- 1071 J. McIntosh, "Woodburn Wlldrose" (3563 A.A.), calved 17th September, 1931, bred by Hon. T. H. Payne, s Whiteway Wiseman (imp.) (610 A.A.), d Whiteway Wildberry (imp.) (1524 A.A.).
- 1072 C. Bassett-Smith, "Temperley Dove 2nd" (3858 A.), calved 22nd July, 1931, bred by exhibitor, s Earl of Beaconsfield (35 A.A.), d Victoria War Dove (1677 A.).

CLASS.

187. **COW**, 4 years old (in calf)—Prizes—£4; £2; Card. Entry fee 14/-, Members 8/-.

- 1073 A. G. Hunter, "Chipstead Red Girl" (imp.) (A.A., Vol. 8), calved 6th October, 1931, bred by C. H. Cearn, s Abbeycombe Duke, 14748, d Weston Red Girl, 42499.
- 1074 Department of Agriculture, "Victoria Glitter" (3909 A.), calved 17th August, 1931, bred by exhibitor, s Dominion Bright Belgian (1195 A.), d Victoria Brighteye (788 B.).

POLLY FEED THE GREAT MILK PRODUCER

MANUFACTURED BY MAIZE PRODUCTS *Pty.Ltd.* FOOTSCRAY

You CAN Have It Both Ways

with

RED POLLS

The Dual-Purpose Breed.

The Export Steer Class at the 1930 Melbourne Royal Show was won by two RED POLLS, with 95 points out of a possible 100, defeating entries of the Shorthorn, Hereford and Aberdeen Angus Breeds.

Under official test in Victoria during the year ended 30th June, 1935, one Red Poll Herd, consisting of 11 animals, 2 of which were Junior Two-year-olds, averaged 375.90 lbs. butter-fat in 273 days, **without any allowances.**

Another herd, consisting of 48 animals, 17 of which were Junior Two-year-olds, averaged 294.11 lbs. butter-fat in 273 days, **without any allowances.**

**DUAL PURPOSE CATTLE ARE ESSENTIAL
TO MODERN FARMING.**

**TAKE THE ALL-RED ROUTE TO SUCCESS—
BREED RED POLLS.**

For literature relating to the breed, names and addresses of breeders, and any other information required,

Write to the Secretary—

**THE RED POLL CATTLE BREEDERS' ASSOCIATION
OF AUSTRALIA.**

**Victorian Branch: Temple Court, 422 Collins St., Melbourne.
N.S.W. Branch: Endeavour House, 33 Macquarie Pl., Sydney.
W.A. Branch: 18 William Street, Perth.**

The Annual General Meeting of the Members of the Victorian Branch will be held in the Breeders' Room in the Administrative Building on the Show Grounds at 2.30 p.m. on Monday, 23rd September, 1935.

You Can't Go Wrong
with Red Polls and
Thoroughbred Horses

Make a Selection from the
NORTHWOOD PARK STUD, Seymour, Victoria.

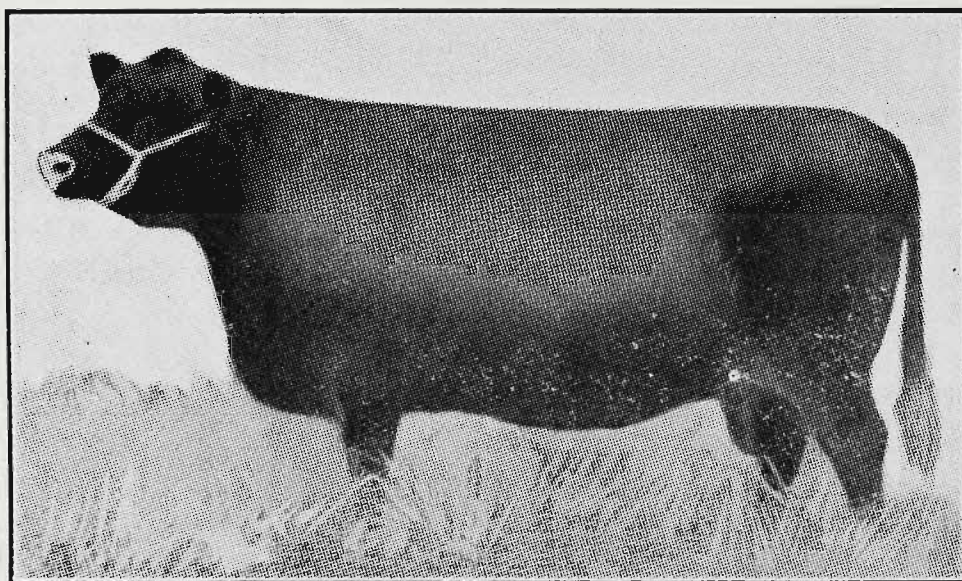

Northwood Geyser 5th, First and Champion Female
Sydney Royal Show, 1934. Champion at 10
Country Shows—1933.

THE NORTHWOOD HERD comprises the Real Dual-Purpose Cattle—Milk and Beef—backed by Show Records and a well-established name.

INSPECTION INVITED. THOROUGHbred HORSES.
Stallions at Stud:
WINDBAG, CURIALIS (imp.), BURNEWANG (imp.)
LIBERAL, CIMBRIAN.

Full Particulars from
**A. G. HUNTER, NORTHWOOD PARK,
SEYMOUR, VIC. 'Phone: Seymour 51**

POLLY FEED THE GREAT MILK PRODUCER

MANUFACTURED BY MAIZE PRODUCTS *Pty. Ltd.* FOOTSCRAY

RED POLLS.

85

CLASS.

188. HEIFER, 3 years old (in milk)—Prizes—£3; £2; Card. Entry fee 10/-, Members 7/-.
- 1075 A. G. Hunter, "Northwood Favourite" (A.A., Vol. 8), calved 18th March, 1933, bred by exhibitor, s Easton Liberator (imp.) (432 A.A.), d Northwood Geyser 7th (2081 A.A.).
- 1076 A. G. Hunter, "Northwood Ideal" (3463 A.A.), calved 20th November, 1932, bred by exhibitor, s Easton Liberator (imp.) (432 A.A.), d Northwood Geyser 4th (2078 A.A.).
- 1077 C. Kelly, "Glenmore Goldlace" (3666 A.), calved 22nd August, 1932, bred by exhibitor, s Flowing Vale Gay Lad (766 A.A.), d Tremenheere Duchess 33rd (3001 A.).
- 1078 O. E. McLean, "Ardgour Pearl 11th" (3306 A.A.), calved 27th July, 1932, bred by exhibitor, s Ardgour Mountstuart (747 A.A.), d Glenfalloch Pearl (1083 A.A.).
- 1079 John Bott, "Naranghi Joyful" (A., Vol. 8), calved 14th July, 1932, bred by exhibitor, s Naranghi Wisdom (805 A.A.), d Flowing Vale Joykum (1713 B.).

CLASS.

189. HEIFER, 3 years old (in calf)—Prizes—£3; £2; Card. Entry fee 10/-, Members 7/-.
- 1080 A. G. Hunter, "Northwood Buttercup" (3447 A.A.), calved 29th August, 1932, bred by exhibitor, s Easton Liberator (imp.) (432 A.A.), d Northwood Phyllis (1516 A.A.).
- 1081 J. McIntosh, "Woodburn Peachflavour" (3549 A.A.), calved 3rd April, 1933, bred by Estate of late Hon. T. H. Payne, s Gresham Mohawk (imp.) (1389 A.A.), d Woodburn Peach (2115 A.A.).

CLASS.

190. HEIFER, 2 years old—Prizes—£3; £2; Card. Entry fee 10/-, Members 7/-.
- 1082 O. E. McLean, "Ardgour Pearl 12th" (A.A., Vol. 8), calved 4th August, 1933, bred by exhibitor, s Victoria King David (459 A.A.), d Ardgour Pearl 6th (1908 A.A.).

CLASS.

191. HEIFER, calved between 1st January, 1934, and 30th June, 1934—Prizes—£3; £1; Card. Entry fee 10/-, Members 7/-.
- 1083 A. G. Hunter, "Northwood Flame" (A.A., Vol. 8), calved 3rd March, 1934, bred by exhibitor, s Hatton Florist (imp.) (1062 A.A.), d Hatton Flame (imp.) (2665 A.A.).
- 1084 Norman C. Bott, "Naranghi Fairy" (A.A., Vol. 8), calved 29th May, 1934, bred by J. and N. Bott, s Flowing Vale Ranger (1371 A.A.), d Naranghi Fairest (A.A., Vol. 8).

CLASS.

192. HEIFER, 1 year old—Prizes—£3; £1; Card. Entry fee 10/-, Members 7/-.
- 1085 A. G. Hunter, "Northwood Chubby" (A.A., Vol. 8), calved 13th September, 1934, bred by exhibitor, s Henham Lad (imp.) (1421 A.A.), d Northwood Phyllis 3rd (2085 A.A.).
- 1086 A. G. Hunter, "Northwood Jewel" (A.A., Vol. 8), calved 2nd October, 1934, bred by exhibitor, s Henham Lad (imp.) (1421 A.A.), d Northwood Portia (3468 A.A.).
- 1087 Robert Hunter, "Northwood Gloria" (A.A., Vol. 8), calved 20th August, 1934, bred by A. G. Hunter, s Henham Lad (imp.) (1421 A.A.), d Northwood Glory (3459 A.A.).
- 1088 C. Kelly, "Glenmore Goldleaf" (C.R.), calved 27th July, 1934, bred by exhibitor, s Flowing Vale Gay Lad (766 A.A.), d Tremenheere Duchess 33rd (3001 A.).
- 1089 O. E. McLean, "Ardgour Pearl 14th" (A.A., Vol. 8), calved 2nd August, 1934, bred by exhibitor, s Ardgour Mountstuart (747 A.A.), d Ardgour Pearl 6th (1908 A.A.).

POLLY FEED THE GREAT MILK PRODUCER

MANUFACTURED BY MAIZE PRODUCTS *Pty. Ltd.* FOOTSCRAY

PATENTS & TRADE MARKS

GEORGE A. U'REN, PATENT ATTORNEY,

"Henty House," 499 Little Collins St. (near William St.), Melbourne.

86

RED POLLS.

- 1090 O. E. McLean, "Ardgour Pearl 15th" (A.A., Vol. 8), calved 12th August, 1934, bred by exhibitor, s Ardgour Mountstuart (747 A.A.), d Ardgour Pearl 7th (2614 A.A.).
- 1091 Norman C. Bott, "Barooga Favourite" (C.R.), calved 17th July, 1934, bred by exhibitor, s Flowing Vale Ranger (1371 A.A.), d Naranghi Fantasy (2731 A.A.).
- 1092 J. H. Walter, "Glenara Maid" (C.R.), calved 27th July, 1934, bred by exhibitor, s Woodburn Wiseacre (1157 A.A.), d Glenara Mistress (3369 A.A.).

CLASS.

193. *HEIFER, 1 year old (Special)—Prizes—£3; £2; £1. Entry fee 2/-. Open to members of Children's Pure Stock Clubs only. Only heifers that have been acquired through Children's Stock Clubs are eligible for entry.

No Entry.

THE "NORTHWOOD PARK" COMPETITION —(1935-1939).

CLASS.

194. *HEIFER, 1 year old (Special).
- 1093 A. G. Hunter, "Northwood Chubby" (A.A., Vol. 8). (See also Class 192.)
- 1094 A. G. Hunter, "Northwood Jewel" (A.A., Vol. 8). (See also Class 192.)
- 1095 A. G. Hunter, "Northwood Ena" (A.A., Vol. 8). (See also Class 195.)
- 1096 A. G. Hunter, "Northwood Edna" (A.A., Vol. 8). (See also Class 195.)
- 1097 Robert Hunter, "Northwood Gloria" (A.A., Vol. 8). (See also Class 192.)
- 1098 O. E. McLean, "Ardgour Pearl 14th" (A.A., Vol. 8). (See also Class 192.)
- 1099 O. E. McLean, "Ardgour Pearl 15th" (A.A., Vol. 8). (See also Class 192.)
- 1100 Norman C. Bott, "Barooga Favourite" (C.R.). (See also Class 192.)
- 1101 J. H. Walter, "Glenara Maid" (C.R.). (See also Class 192.)
- 1102 J. H. Walter, "Glenara Reward" (C.R.). (See also Class 195.)

CONDITIONS.

For the purposes of this Competition, each exhibitor will be allowed, at the date of entry for 1935 Show, to nominate, by name, at 1/- per head, up to 10 yearlings that are duly entered in the Calf Roll, and to draw on such nominations as desired until 1937, but not thereafter.

A Special Class will be provided for yearling heifers in 1935, 2-year-olds in 1936, 3-year-olds in 1937, 4-year-olds in 1938, and 5-year-olds in 1939.

Each exhibitor will be allowed to make two entries in this Special Class each year over and above those entered in the Ordinary Open Classes provided for animals of the corresponding age, all of which shall also be eligible for the Special Class if duly nominated.

Entry fee for the Special Class each year will be 2/6 each for animals also entered in the Open Classes, and 10/- (non-member), 7/- (member) for animals not so entered.

The Judge will be requested each year to place the first ten animals in the Special Class in order of merit, the first prize animal to be given 10 points, the second 9 points, and so on, and the animal competing at the 1939 Show, which has gained the greatest number of points during the competition to be the winner, provided it has been exhibited in milk on at least two occasions.

MATTHEW LANG & CO. WHOLESALE & FAMILY
Wine & Spirit Merchants.

W. W. Senior, F. W. Stacey.
57 MARKET STREET.

Telephone 267 Central.

Melbourne City Abattoirs

Smithfield Road, Flemington

Meat Meal Blood Manure

The attention of PIG RAISERS and POULTRY KEEPERS is drawn to the new ANIMAL FOODS which are now being manufactured at the City Abattoirs. These Meals are prepared under VETERINARY SUPERVISION from meat taken from freshly slaughtered animals. They are very rich in proteins, which are the BODY BUILDING substances so essential to growing animals and egg-laying birds.

MEAT MEAL—Protein, 63%

MEAT MEAL (with Bone)—
Protein, 58%; Bone Phos., 7%

Price, 11/6 per cwt. (112 lbs.) f.o.r., Melbourne

*Compare these prices and analyses
with other meals on the market.*

Give your animals a chance

BUY M.C.C. MEAT MEAL

BLOOD MANURE—

£6/15/- per ton, f.o.r., Melbourne.

£6/5/- per ton, in purchaser's bags, at Works.

When down for the Royal Show, you are invited to inspect the Cattle Market and Abattoirs, which are situated close to the Show Ground. Make application to the Superintendent.

POLLY FEED THE GREAT MILK PRODUCER

MANUFACTURED BY MAIZE PRODUCTS Pty. Ltd. FOOTSCRAY

88

RED POLLS.

The Red Poll Cattle Breeders' Association of Australasia has donated £4, £3, £2 and £1 as cash prizes for first, second, third and fourth animal in the Special Class each year, the aggregate points to be taken into consideration only at the conclusion of the competition.

In addition to the annual cash prizes, a trophy valued at 30 guineas (donated by A. G. Hunter, Esq., President of the Red Poll Cattle Breeders' Association), will be presented to the exhibitor of the winning animal.

CLASS.

195. HEIFER CALF, calved on or after 1st November, 1934—Prizes—£3; £1; Card. Entry fee 10/-, Members 7/-.

- 1103 A. G. Hunter, "Northwood Ena" (A.A., Vol. 8), calved 14th November, 1934, bred by exhibitor, s Henham Lad (imp.) (1421 A.A.), d Woodburn Ena (2101 A.A.).
- 1104 A. G. Hunter, "Northwood Edna" (A.A., Vol. 8), calved 6th November, 1934, bred by exhibitor, s Henham Lad (imp.) (1421 A.A.), d Northwood Geyser 6th (2080 A.A.).
- 1105 J. H. Walter, "Glenara Reward" (C.R.), calved 2nd December, 1934, bred by exhibitor, s Woodburn Wiseacre (1157 A.A.), d Chandpara Reward (3350 A.A.).

CLASS.

196. *GROUP PRIZE (Special), one male and two females, any age, bred by exhibitor. Competition for these prizes is limited to animals entered in the ordinary classes—Prizes—£4; £1; Card. Entry fee 14/-, Members 8/-.

- 1106 A. G. Hunter.
- 1107 A. G. Hunter.
- 1108 O. E. McLean.
- 1109 J. H. Walter.

CLASS.

197. *THE STRADBROKE CHALLENGE CUP.

Presented by His Excellency, the Right Hon. the Earl of Stradbroke, K.C.M.G., C.B., C.V.D., C.B.E., V.D., D.L., J.P., Bart., late Governor of Victoria.

BEST GROUP OF THREE RED POLLS (Special), one bull and two heifers, all two years old or under, by the same sire and bred by exhibitor. Competition is limited to animals entered in the ordinary classes. Entry fee 1/-.

The Cup is vested in the Council of the Red Poll Cattle Breeders' Association of Australasia in perpetuity for competition amongst members of the Association, and will be awarded to the exhibitor of the winning group in this Class.

- 1110 A. G. Hunter.
- 1111 A. G. Hunter.
- 1112 O. E. McLean.
- 1113 J. H. Walter.

THE "T. H. PAYNE" MEMORIAL CUP.

CLASS.

198. *A MEMORIAL CUP, valued at £25 (presented by the Red Poll Cattle Breeders' Association of Australasia), will be awarded for the best male and female (any age), bred in Australia by the exhibitor, and entered in the ordinary classes. (Special). The Cup to be competed for in perpetuity, and the winner's name will be engraved on it each year. The Cup to remain the property of the Royal Agricultural Society. A suitably engraved commemorative trophy will be awarded each year to the exhibitor of the winning pair. Entry fee 1/-.

- 1114 A. G. Hunter.
- 1115 O. E. McLean.
- 1116 J. H. Walter.

POLLY FEED THE GREAT MILK PRODUCER

MANUFACTURED BY MAIZE PRODUCTS Pty. Ltd. FOOTSCRAY

RED POLLS.

89

CLASS.

199. *STEER, calved on or after 1st July, 1933, and before 1st July, 1934, to be the progeny of a male and female registered in the Australian Red Poll Herd Book, and duly recorded in the Calf Register. Special prizes of 15 guineas, donated by the Red Poll Cattle Breeders' Association of Australasia. (Special) First prize, £10/10/-; second prize, £5/5/-. Entry fee 10/-.
No Entry.

Blackwood Park Red Poll Stud

"Blackwood" Herd of Red Polls obtained leading position in No. 1 Unit of Swanpool Herd Test, 1934-35, with 7,885 lbs. milk, 4.38 per cent. test, 377.05 lbs. butter fat; 33 cows.

The leading cow in Assn. was Blackwood Kitty, with a 273 days' yield of 11,594 lbs. milk, 4.47 per cent. test, 516.68 lbs. butter fat.

Blackwood Daffodil returned 10,692 lbs. milk, 4.76 per cent. test, 509.12 lbs. butter fat, this being the fourth occasion on which she has given over 500 lbs. butter fat in 273 days.

BLACKWOOD WINSUM. — Best Cow in Association in 1930-31: As Junior 2—6,761 lbs. milk, test 4.79—325.07. As Junior 4—10,837 lbs. milk, test 5.20—563.42. Average with allowances, 525.51.

BLACKWOOD PEACHETTE. — 12,603 lbs. milk, test 4.44, 560.01 butter-fat. Average for 5 years, 471.

BLACKWOOD DAPHNEY — Best Cow in Association in 1931-32. — 12,223 lbs. milk, test 4.39, 536.27 fat. Her best record: 12,278 lbs. milk, test 4.43, 543.78 fat as 10-year-old.

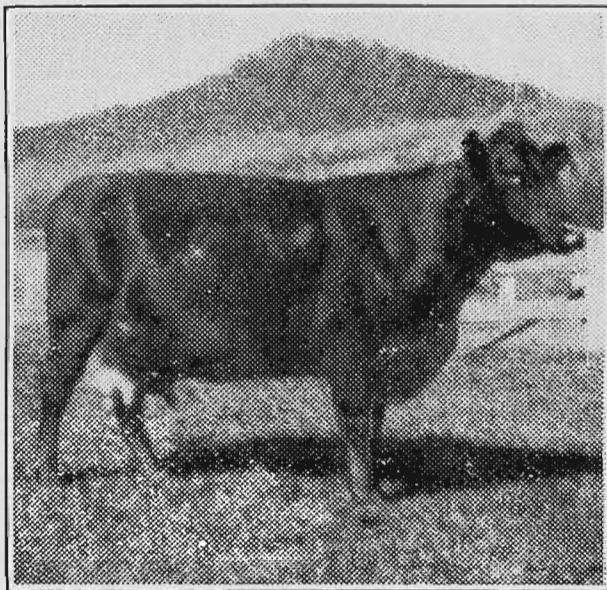

Six Cows have passed the 500 lb. mark, three of them three times consecutively.

BLACKWOOD PLUM, Blackwood Peachette's daughter, was—Top Senior 2-year-old in Association: 8,428 lb. milk, test 3.98, 332.59 fat. Top 3-year-old in Association: 9,817 lb. milk, test 4.05, 397.48 fat.

BLACKWOOD DAFFODIL, Blackwood Daphney's daughter, was runner-up to her mother with 533.05 lb. fat, test 4.91, 10,861 lb. milk.

YOUNG STOCK FOR SALE.

LEADING HERD IN SWANPOOL HERD TEST ASSOCIATION IN 1933-34.

	Av. Milk.	Test.	B.-fat with allowances.	
1930-31	8372	4.17	365.32	34 cows
1931-32	8040	4.21	355.77	30 cows
1932-33	8131	4.31	372.43	36 cows
1933-34	8439	4.34	403.56	30 cows

Ten Best Cows, Five Best Heifers (15), with allowances, averaged 465 lb. fat.

ENQUIRIES TO:—

A. G. EVANS Blackwood Park,
Lima East, Vic.

While visiting the City you may require some

TYPING OR DUPLICATING

WE DO IT—V.O.E. CO., 182 LITTLE COLLINS STREET

(Close Victoria Palace). M 4140. After Hours C 1131.

Typewriters & Duplicators, New & Used, from £5. Every One Guaranteed.

90

RED POLLS.

JUDGING ARRANGEMENTS.

The steers are to be weighed alive on the day previous to judging and the live weights handed to the judge. In the first place, the steers are to be judged alive (by the Red Poll judge, in the Red Poll ring) on the lines of breed characteristics and suitability for the beef trade. A maximum number of 40 points can be awarded to exhibits when alive.

The steers are to be sold by auction at the Show Grounds on behalf of exhibitor, and on Friday, 27th September, they will be slaughtered in the presence of the judge (a butcher), weighed for dead weight, and judged on appearance, when dressed, for color, quality and value of meat, hide and offal. The maximum number of points which can be awarded for the dead carcass, hide and offal is 60. The live weight is also to be furnished to the carcass judge, who has power to have the carcass cut as he wishes, in order to arrive at a correct judgment. The prizes are to be awarded to the exhibits that gain most points in the two judgings, and are the property of the exhibitors who enter the steers, and not of the purchasers.

After the final awards are made, the meat must be placed on exhibition for two days at butchers' shops within a radius of six miles from Melbourne G.P.O., due notice of days and place to be given to the public. The judges are to be asked to furnish reports on this competition to the Red Poll Cattle Breeders' Association of Australasia, Temple Court, 422 Collins Street, Melbourne.

Note.—Exhibits in the above Class are eligible to compete in Classes 331, 332 and 338.

SPECIAL NOTIFICATION.

It is the intention of the Red Poll Cattle Breeders' Association of Australasia to offer for competition at the 1936 Show prizes of:— First, £10/10/- second, £5/5/-; under the same conditions as those specified above.

TYPE AND UTILITY DIVISION.

Prizes in this Division are presented by the Government of Victoria.

Cows competing in these Classes must have gained a Government Herd Testing Certificate during the year ending 31st July, 1935.

Judges will award numerical estimate, not exceeding 100 points, to all competitors in each Class for type and conformation.

Cow which has given highest yield of butter fat in Class to receive the highest number of points that the Judge awarded in the same Class for type; others, pro rata.

POLLY FEED THE GREAT MILK
PRODUCER
MANUFACTURED BY MAIZE PRODUCTS PTY. LTD. FOOTSCRAY

While visiting the City you may require some

TYPING OR DUPLICATING

WE DO IT—V.O.E. CO., 182 LITTLE COLLINS STREET

(Close Victoria Palace). M 4140. After Hours C 1131.

Typewriters & Duplicators, New & Used, from £5. Every One Guaranteed.

RED POLLS.

91

CLASS.

200. *COW (Certificate, junior or senior 4-year-old, and mature cow standard) (Special)—Prizes—£4; £2; £1. Entry fee 14/-. Members 8/-.

1117 Department of Agriculture, "Victoria Bellalae" (2304 A.). (See also Class 184.)

CLASS.

201. *COW (Certificate, junior or senior 3-year-old standard) (Special)—Prizes—£4; £2; £1. Entry fee 14/-. Members 8/-.

1118 Department of Agriculture, "Victoria Glitter" (3909 A.). (See also Class 187.)

CLASS.

202. *HEIFER (Certificate, junior or senior 2-year-old standard) (Special)—Prizes—£4; £2; £1. Entry fee 14/-. Members 8/-.

1119 John Bott, "Naranghi Joyful" (A., Vol. 8). (See also Class 188.)

1120 C. Bassett-Smith, "Temperley Dove 2nd" (3858 A.). (See also Class 186.)

A SPECIAL RIBBON (donated by the Red Poll Cattle Breeders' Association of Australasia) will be awarded to the most successful exhibitor in this Section. Three points will be awarded for a first prize, two points for a second prize, and one point for a third prize in each numbered class. In the event of a tie, two points will be allotted for Championships and one point for Reserve Champion awards.

CHAMPION PRIZES OF AUSTRALIA.

RED POLL BULL (excluding 1-year-old class)—Government Certificate and Society's Sash.

RESERVE CHAMPION RED POLL BULL—Society's Sash.

RED POLL COW OR HEIFER (excluding 1-year-old class)—Government Certificate and Society's Sash.

RESERVE CHAMPION RED POLL COW OR HEIFER—Society's Sash.

Section 17—Dairy Shorthorns.

Judge: R. J. BALL, Esq.

Steward: W. C. GREAVES, Junr., Esq.

(Entries limited to three in each Class from any one Exhibitor, except in Classes 207 and 215, where only two entries are allowed.)

Entries of milking stock will only be accepted subject to the Special Regulation regarding the disposal of milk (see head of Cattle Section).

Cattle entered in this Section must be registered in a recognised Herd Book. Animals under 12 months must be recorded as the progeny of registered parents. For particulars of registration in the Dairy Shorthorn Herd Book, apply to the Secretary, The Dairy Shorthorn Association of Australia, Temple Court, 422 Collins-street, Melbourne.

POLLY FEED THE GREAT MILK PRODUCER
MANUFACTURED BY MAIZE PRODUCTS Pty. Ltd. FOOTSCRAY

POLLY FEED THE GREAT MILK PRODUCER

MANUFACTURED BY MAIZE PRODUCTS Pty. Ltd. FOOTSCRAY

92

DAIRY SHORTHORNS.

NOTE.—Dairy Shorthorns not registered prior to 31st July will only be permitted to be entered for the Show on payment of double entry fees.

Cows and Heifers entered in the "In-Calf" Classes must be stripped out prior to entering the Judging Ring.

CLASS.

203. **BULL, 4 years old or over—Prizes—£4; £2; £1. Entry fee 14/-, Members 8/-.**

1121 A. J. Rial, "Willow Park Supreme 2nd" (D.S.H.B.A.), roan, calved 6th May, 1930, bred by W. K. Atkinson, s Willow Park Eminent (D.S.H.B.A.), d Willow Park Melba (D.S.H.B.A.).

1122 W. K. Atkinson, "Wicklesham Lord Barrington 5th" (imp.) (D.S.H.B.A.), red and white, calved 14th January, 1932, bred by Capt. T. Allen-Stevens, s Prince Wild Bates 2nd [218338 C.H.B.], d Llantarnam Barrington Beauty [22612 C.H.B.].

CLASS.

204. **BULL, 3 years old—Prizes—£4; £1; Card. Entry fee 14/-, Members 8/-.**

1123 Thomas H. Petersen, "The Plateau Snowboy" (D.S.H.B.A.), white, calved 6th September, 1932, bred by exhibitor, s Oxford Duke of Cambridge 46th (D.S.H.B.A.), d Braelands Maudie 4th (D.S.H.B.A.).

1124 W. K. Atkinson, "Willow Park Imperial 6th" (D.S.H.B.A.), roan, calved 11th January, 1933, bred by exhibitor, s Willow Park Lustre 3rd (D.S.H.B.A.), d Willow Park Fairy 3rd (D.S.H.B.A.).

1125 Henry Lidgett, "Poplar Vale Prince 305th" (D.S.H.B.A.), roan, calved 13th July, 1932, bred by Exors. R. R. Whitechurch, s Morven Oxford Duke 3rd (D.S.H.B.A.), d Poplar Vale Princess 217th (D.S.H.B.A.).

1126 J. R. Brown, "Braelands Beverley Duke 5th" (D.S.H.B.A.), roan, calved 22nd July, 1932, bred by J. Lidgett and Sons, s Oxford Duke of Cambridge 28th (D.S.H.B.A.), d Braelands Beverley Duchess 3rd (D.S.H.B.A.).

CLASS.

205. **BULL, 2 years old—Prizes—£3; £1; Card. Entry fee 10/-, Members 7/-.**

1127 Kerr Bros., "Morven Count Rubio 9th" (D.S.H.B.A.), roan, calved 23rd August, 1933, bred by exhibitors, s Plaspower Royalist 2nd (imp.) (D.S.H.B.A.), d Morven Ruby 12th (D.S.H.B.A.).

1128 W. K. Atkinson, "Willow Park Silvermine 8th" (D.S.H.B.A.), roan, calved 23rd September, 1933, bred by exhibitor, s Willow Park Reflector (D.S.H.B.A.), d Willow Park Moss Rose (D.S.H.B.A.).

1129 W. K. Atkinson, "Willow Park Silvermine 9th" (D.S.H.B.A.), roan, calved 6th October, 1933, bred by exhibitor, s Willow Park Lustre 3rd (D.S.H.B.A.), d Willow Park Moss Rose 3rd (D.S.H.B.A.).

1130 W. K. Atkinson, "Willow Park Diamond 7th" (D.S.H.B.A.), roan, calved 14th December, 1933, bred by exhibitor, s Willow Park Royalist (D.S.H.B.A.), d Willow Park Blush (D.S.H.B.A.).

1131 Executors R. R. Whitechurch, "Morven Lord Cressida 14th" (D.S.H.B.A.), red and white, calved 25th July, 1933, bred by Kerr Bros., s Plaspower Royalist 2nd (imp.) (D.S.H.B.A.), d Morven Cressida 8th (D.S.H.B.A.).

CLASS.

206. **BULL, calved between 1st January, 1934, and 30th June, 1934—Prizes—£2; £1 (donated by the Dairy Shorthorn Association of Australia); third prize, Card. Entry fee 10/-, Members 7/-.**

1132 R. F. Morton, "Morven Rosa Hope Duke 9th" (D.S.H.B.A.), red, little white, calved 10th April, 1934, bred by Kerr Bros., s Morven Duke of Brunswick 12th (D.S.H.B.A.), d Morven Rosa Hope 7th (D.S.H.B.A.).

1133 Kerr Bros., "Morven Rosa Hope Duke 7th" (D.S.H.B.A.), red, little white, calved 20th January, 1934, bred by exhibitors, s Plaspower Royalist 2nd (imp.) (D.S.H.B.A.), d Darley Rosa Hope's Duchess 3rd (D.S.H.B.A.).

POLLY FEED THE GREAT MILK PRODUCER

MANUFACTURED BY MAIZE PRODUCTS Pty. Ltd. FOOTSCRAY

The Only Breed to Produce a GRAND CHAMPION
COW under Victorian Government Standard Herd Test
Regulations.

The DAIRY SHORTHORN

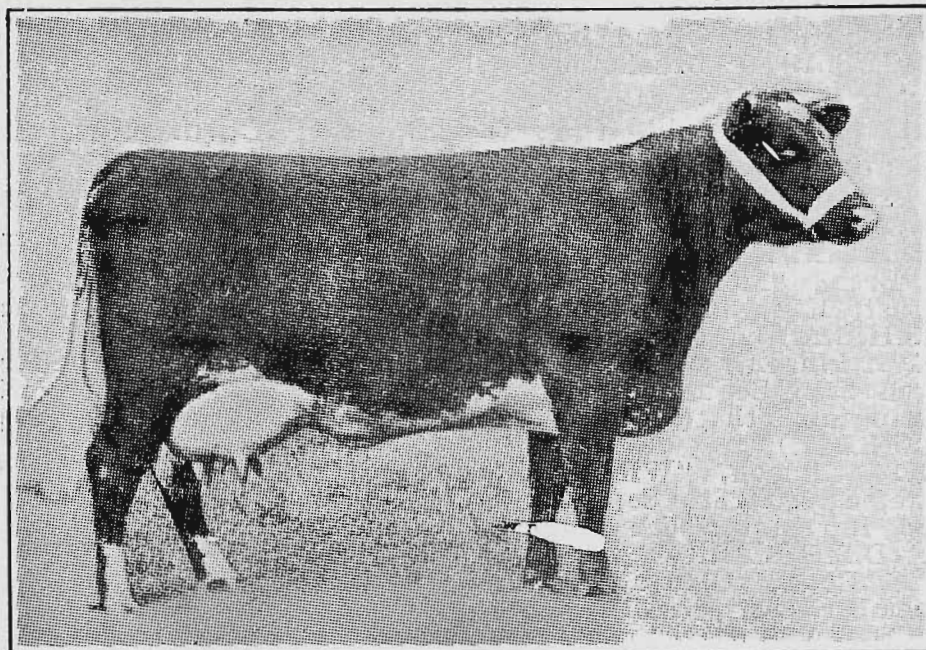

THE FARMERS FRIEND!

Cows of this breed combine heavy milk production with fleshing qualities that prove them to be dual purpose cattle, and it is THE DUAL PURPOSE COW THAT THE MODERN FARMER REQUIRES.

THE DAIRY SHORTHORN ASSOCIATION OF AUSTRALIA

solicits your support in fostering the interests of this breed and in maintaining a Herd Book in which each animal is classified according to authenticated pedigree on lines similar to those adopted by the Association in Great Britain.
REGISTER YOUR CATTLE The Fee to Members is 10/- per head
BECOME A MEMBER The Subscription is £2/2/- per annum
THE FIRST VOLUME OF THE HERD BOOK IS NOW BEING COMPILED.

For Breeders' Names and Other Information Communicate with the
Secretary, The Dairy Shorthorn Association of Australia,
TEMPLE COURT, 422 COLLINS STREET, MELBOURNE, C.I.

*The Annual General Meeting of Members will be held in
the Breeders' Room in the Administrative Building on the Show
Grounds at 2 p.m. on Tuesday, 24th September, 1935.*

POLLY FEED THE GREAT MILK PRODUCER

MANUFACTURED BY MAIZE PRODUCTS Pty. Ltd. FOOTSCRAY

94

DAIRY SHORTHORNS.

- 1134 Thomas H. Petersen, "The Plateau Monarch" (D.S.H.B.A.), roan, calved 31st March, 1934, bred by exhibitor, s Grand Pre Monarch (D.S.H.B.A.), d Braelands Roan Ada's Duchess 12th (D.S.H.B.A.).
- 1135 Thomas H. Petersen, "The Plateau Premier" (D.S.H.B.A.), roan, calved 1st April, 1934, bred by exhibitor, s Grand Pre Monarch (D.S.H.B.A.), d Braelands Pearl Beauty 22nd (D.S.H.B.A.).
- 1136 Executors R. R. Whitechurch, "Poplar Vale Prince 337th" (D.S.H.B.A.), roan, calved 21st May, 1934, bred by exhibitors, s Morven Oxford Duke 3rd (D.S.H.B.A.), d Poplar Vale Princess 284th (D.S.H.B.A.).
- 1137 James Lidgett and Sons, "Pentlands Imperial" (D.S.H.B.A.), red, calved 6th May, 1934, bred by exhibitors, s Morven Lord Cressida 4th (D.S.H.B.A.), d Braelands Roan Ada's Duchess 15th (D.S.H.B.A.).
- 1138 James Lidgett and Sons, "Pentlands Antony" (D.S.H.B.A.), roan, calved 16th June, 1934, bred by exhibitors, s Morven Lord Cressida 4th (D.S.H.B.A.), d Braelands Daphne Queen 17th (D.S.H.B.A.).

CLASS

207. BULL, 1 year old—Prizes—£3; £1; Card. Entry fee, 10/-, Members 7/-.
- 1139 Kerr Bros., "Morven Lord Cressida 20th" (C.R.), red, little white, calved 6th July, 1934, bred by exhibitors, s Plaspower Royalist 2nd (imp.) (D.S.H.B.A.), d Morven Cressida 16th (D.S.H.B.A.).
- 1140 Kerr Bros., "Morven Lord Cressida 21st" (C.R.), roan, calved 25th August, 1934, bred by exhibitors, s Plaspower Royalist 2nd (imp.) (D.S.H.B.A.), d Morven Cressida 8th (D.S.H.B.A.).
- 1141 W. K. Atkinson, "Willow Park Barrington 9th" (C.R.), red and white, calved 25th September, 1934, bred by exhibitor, s Wicklesham Lord Barrington 5th (imp.) (D.S.H.B.A.), d Willow Park Comet 2nd (D.S.H.B.A.).
- 1142 W. K. Atkinson, "Willow Park Barrington 10th" (C.R.), red, little white, calved 28th September, 1934, bred by exhibitor, s Wicklesham Lord Barrington 5th (imp.) (D.S.H.B.A.), d Willow Park Butterfly 2nd (D.S.H.B.A.).
- 1143 Bowkett Bros., "Glenvale Prince 1st" (C.R.), red and white, calved 2nd November, 1934, bred by exhibitors, s Glenvale Flashlight Gleam (D.S.H.B.A.), d Glenvale Princess (D.S.H.B.A.).
- 1144 Bowkett Bros., "Glenvale Prince 2nd" (C.R.), red, calved 12th October, 1934, bred by exhibitors, s Glenvale Flashlight Gleam (D.S.H.B.A.), d Glenvale Ruby (D.S.H.B.A.).
- 1145 Executors R. R. Whitechurch, "Poplar Vale Prince 340th" (C.R.), roan, calved 23rd September, 1934, bred by exhibitors, s Morven Oxford Duke 3rd (D.S.H.B.A.), d Poplar Vale Princess 218th (D.S.H.B.A.).
- 1146 Executors R. R. Whitechurch, "Poplar Vale Prince 341st" (C.R.), roan, calved 20th September, 1934, bred by exhibitors, s Morven Oxford Duke 3rd (D.S.H.B.A.), d Poplar Vale Princess 259th (D.S.H.B.A.).
- 1147 E. Whitechurch, "Poplar Vale Prince 342nd" (C.R.), roan, calved 26th September, 1934, bred by Executors R. R. Whitechurch, s Morven Oxford Duke 3rd (D.S.H.B.A.), d Poplar Vale Princess 240th (D.S.H.B.A.).
- 1148 J. R. Brown, "Pentlands Playboy" (C.R.), red, calved 31st July, 1934, bred by J. Lidgett and Sons, s Morven Lord Cressida 4th (D.S.H.B.A.), d Braelands Beverley Duchess (D.S.H.B.A.).
- 1149 James Lidgett and Sons, "Pentlands Eros" (C.R.), roan, calved 3rd July, 1934, bred by exhibitors, s Morven Lord Cressida 4th (D.S.H.B.A.), d Braelands Jessamine 16th (D.S.H.B.A.).
- 1150 James Lidgett and Sons, "Pentlands Standard" (C.R.), roan, calved 17th July, 1934, bred by exhibitors, s Morven Lord Cressida 4th (D.S.H.B.A.), d Hayles Jessamine Heron (D.S.H.B.A.).

CLASS

208. COW, 5 years old or over (in milk)—Prizes—£4; £1; Card. Entry fee 14/-, Members 8/-.
- 1151 W. K. Atkinson, "Willow Park Camelia 6th" (D.S.H.B.A.), red and white, calved 10th February, 1930, bred by exhibitor, s Willow Park Design (D.S.H.B.A.), d Willow Park Camelia 2nd (D.S.H.B.A.).
- 1152 Executors R. R. Whitechurch, "Poplar Vale Princess 249th" (D.S.H.B.A.), roan, calved 23rd September, 1928, bred by exhibitors, s Morven Connaught Duke (D.S.H.B.A.), d Poplar Vale Princess 150th (D.S.H.B.A.).

POLLY FEED THE GREAT MILK PRODUCER

MANUFACTURED BY MAIZE PRODUCTS Pty. Ltd. FOOTSCRAY

POLLY FEED THE GREAT MILK PRODUCER

MANUFACTURED BY MAIZE PRODUCTS *Plc.* Ltd. FOOTSCRAY

DAIRY SHORTHORNS.

95

- 1153 James Lidgett and Sons, "Braelands Pearl Beauty 12th" (D.S.H.B.A.), roan, calved 10th November, 1923, bred by James Lidgett, s 90th Earl of Pentland (D.S.H.B.A.), d Braelands Pearl Beauty 6th (D.S.H.B.A.).
- 1154 James Lidgett and Sons, "Braelands Rosebloom" (D.S.H.B.A.), roan, calved 29th August, 1929, bred by James Lidgett, s Braelands Beverley Duke (D.S.H.B.A.), d Braelands Rosebud (D.S.H.B.A.).
- 1155 James Lidgett and Sons, "Braelands Princess Rose 6th" (D.S.H.B.A.), roan, calved 1st August, 1925, bred by James Lidgett, s Beau Tregunter 106th (D.S.H.B.A.), d Braelands Princess Rose 3rd (D.S.H.B.A.).

CLASS.

209. **COW, 5 years old or over (in calf)—Prizes—£4; £1; Card. Entry fee 14/-, Members 8/-.**

- 1156 Kerr Bros., "Morven Rosa Hope" (D.S.H.B.A.), red, little white, calved 5th October, 1927, bred by exhibitors, s Connaught 69th (D.S.H.B.A.), d Darley Rosa Hope's Duchess 3rd (D.S.H.B.A.).
- 1157 W. K. Atkinson, "Willow Park Camelia 4th" (D.S.H.B.A.), roan, calved 7th January, 1929, bred by exhibitor, s Willow Park Design (D.S.H.B.A.), d Willow Park Camelia (D.S.H.B.A.).
- 1158 W. K. Atkinson, "Willow Park Butterfly 3rd" (D.S.H.B.A.), roan, calved 16th January, 1931, bred by exhibitor, s Willow Park Banker 2nd (D.S.H.B.A.), d Willow Park Butterfly (D.S.H.B.A.).
- 1159 Executors R. R. Whitechurch, "Poplar Vale Princess 263rd" (D.S.H.B.A.), red, calved 27th March, 1929, bred by exhibitors, s Morven Connaught Duke (D.S.H.B.A.), d Poplar Vale Princess 243rd (D.S.H.B.A.).
- 1160 James Lidgett and Sons, "Braelands Princess Rose 11th" (D.S.H.B.A.), roan, calved 3rd July, 1930, bred by James Lidgett, s 132nd Earl of Pentland (D.S.H.B.A.), d Braelands Princess Rose 6th (D.S.H.B.A.).
- 1161 James Lidgett and Sons, "Braelands Pearl Roan 7th" (D.S.H.B.A.), red, calved 24th September, 1924, bred by James Lidgett, s 90th Earl of Pentland (D.S.H.B.A.), d Pearl Roan 3rd (D.S.H.B.A.).

CLASS.

210. **COW, 4 years old (in milk)—Prizes—£4; £1; Card. Entry fee 14/-, Members 8/-.**

- 1162 Kerr Bros., "Morven Duchess of Brunswick 37th" (D.S.H.B.A.), white, calved 15th September, 1931, bred by exhibitors, s Plaspower Royalist 2nd (imp.) (D.S.H.B.A.), d Morven Empress of Brunswick 2nd (D.S.H.B.A.).
- 1163 Kerr Bros., "Morven Ruby 29th" (D.S.H.B.A.), red, little white, calved 14th October, 1931, bred by exhibitors, s Plaspower Royalist 2nd (imp.) (D.S.H.B.A.), d Morven Ruby 22nd (D.S.H.B.A.).
- 1164 W. K. Atkinson, "Willow Park Comet 9th" (D.S.H.B.A.), roan, calved 3rd April, 1932, bred by exhibitor, s Willow Park Imperial 3rd (D.S.H.B.A.), d Willow Park Comet 2nd (D.S.H.B.A.).
- 1165 W. K. Atkinson, "Steventon Dog Rose" (imp.) (D.S.H.B.A.), red, little white, calved 3rd October, 1931, bred by J. Onslow Fane, s Stokely-cross Admiral [226684 C.H.B.], d Huxham Rosebud 5th [84399 C.H.B.].

CLASS.

211. **COW, 4 years old (in calf)—Prizes—£4; £1; Card. Entry fee 14/-, Members 8/-.**

- 1166 Kerr Bros., "Morven Oxford Summerton 20th" (D.S.H.B.A.), red, little white, calved 4th September, 1931, bred by exhibitors, s Plaspower Royalist 2nd (imp.) (D.S.H.B.A.), d Morven Oxford Summerton 16th (D.S.H.B.A.).
- 1167 W. K. Atkinson, "Willow Park Duchess 19th" (D.S.H.B.A.), white, calved 14th September, 1931, bred by exhibitor, s Willow Park Governor (D.S.H.B.A.), d Willow Park Duchess 7th (D.S.H.B.A.).
- 1168 Executors R. R. Whitechurch, "Poplar Vale Princess 214th" (D.S.H.B.A.), roan, calved 27th September, 1931, bred by exhibitors, s Morven Connaught Duke (D.S.H.B.A.), d Poplar Vale Princess 241st (D.S.H.B.A.).
- 1169 James Lidgett and Sons, "Braelands Princess Rose 12th" (D.S.H.B.A.), roan, calved 3rd September, 1931, bred by James Lidgett, s Oxford Duke of Cambridge 46th (D.S.H.B.A.), d Braelands Princess Rose 9th (D.S.H.B.A.).
- 1170 James Lidgett and Sons, "Pentlands Pearl Roan" (D.S.H.B.A.), red, calved 25th September, 1931, bred by exhibitors, s 132nd Earl of Pentland (D.S.H.B.A.), d Braelands Pearl Roan 11th (D.S.H.B.A.).

POLLY FEED THE GREAT MILK PRODUCER

MANUFACTURED BY MAIZE PRODUCTS *Plc.* Ltd. FOOTSCRAY

Every **"NUGGET"** tin opens with a twist 3d., 6d. & 10d.

96

DAIRY SHORTHORNS.

CLASS.

212. HEIFER, 3 years old (in milk)—Prizes—£3; £1; Card. Entry fee 10/-, Members 7/-.
- 1171 W. K. Atkinson, "Willow Park Chance 4th" (D.S.H.B.A.), roan, calved 6th March, 1933, bred by exhibitor, s Willow Park Lustre 3rd (D.S.H.B.A.), d Willow Park Chance (D.S.H.B.A.).
- 1172 Bowkett Bros., "Glenvale Dawn" (D.S.H.B.A.), roan, calved 2nd October, 1932, bred by exhibitors, s Glenvale Flashlight Gleam (D.S.H.B.A.), d Poplar Vale Princess 292nd (D.S.H.B.A.).
- 1173 James Lidgett and Sons, "Braelands Jessamine 22nd" (D.S.H.B.A.), white, calved 12th November, 1932, bred by James Lidgett, s Oxford Duke of Cambridge 46th (D.S.H.B.A.), d Braelands Jessamine 19th (D.S.H.B.A.).

CLASS.

213. HEIFER, 3 years old (in calf)—Prizes—£3; £1; Card. Entry fee 10/-, Members 7/-.
- 1174 Kerr Bros., "Morven Cressida 51st" (D.S.H.B.A.), red, calved 20th December, 1932, bred by exhibitors, s Plaspower Royalist 2nd (imp.) (D.S.H.B.A.), d Morven Cressida 15th (D.S.H.B.A.).
- 1175 W. K. Atkinson, "Willow Park Duchess 22nd" (D.S.H.B.A.), red, little white, calved 2nd September, 1932, bred by exhibitor, s Willow Park Imperial 3rd (D.S.H.B.A.), d Willow Park Duchess 7th (D.S.H.B.A.).
- 1176 W. J. Faulkner and Son, "Morven Duchess of Brunswick 41st" (D.S.H.B.A.), roan, calved 15th September, 1932, bred by Kerr Bros., s Plaspower Royalist 2nd (imp.) (D.S.H.B.A.), d Morven Duchess of Brunswick 12th (D.S.H.B.A.).
- 1177 Executors R. R. Whitechurch, "Poplar Vale Princess 327th" (D.S.H.B.A.), red, calved 20th August, 1932, bred by exhibitors, s Morven Connaught Duke (D.S.H.B.A.), d Poplar Vale Princess 255th (D.S.H.B.A.).
- 1178 James Lidgett and Sons, "Braelands Pearl Roan 20th" (D.S.H.B.A.), red, calved 11th July, 1932, bred by James Lidgett, s 132nd Earl of Pentland (D.S.H.B.A.), d Braelands Pearl Roan 6th (D.S.H.B.A.).

CLASS.

214. HEIFER, 2 years old—Prizes—£3; £1; Card. Entry fee 10/-, Members 7/-.
- 1179 W. K. Atkinson, "Willow Park Queenie 33rd" (D.S.H.B.A.), red and white, calved 3rd October, 1933, bred by exhibitor, s Willow Park Imperial 3rd (D.S.H.B.A.), d Willow Park Queenie 24th (D.S.H.B.A.).
- 1180 W. K. Atkinson, "Willow Park Comet 11th" (D.S.H.B.A.), roan, calved 20th July, 1933, bred by exhibitor, s Willow Park Lustre 3rd (D.S.H.B.A.), d Willow Park Comet 7th (D.S.H.B.A.).
- 1181 W. J. Faulkner and Son, "Morven Oxford Summerton 23rd" (D.S.H.B.A.), red, little white, calved 9th October, 1933, bred by Kerr Bros., s Morven Duke of Brunswick 12th (D.S.H.B.A.), d Morven Oxford Summerton 20th (D.S.H.B.A.).
- 1182 Executors R. R. Whitechurch, "Poplar Vale Princess 325th" (D.S.H.B.A.), roan, calved 11th September, 1933, bred by exhibitors, s Morven Oxford Duke 3rd (D.S.H.B.A.), d Poplar Vale Princess 216th (D.S.H.B.A.).
- 1183 Executors R. R. Whitechurch, "Poplar Vale Princess 326th" (D.S.H.B.A.), roan, calved 3rd October, 1933, bred by exhibitors, s Morven Oxford Duke 3rd (D.S.H.B.A.), d Poplar Vale Princess 218th (D.S.H.B.A.).
- 1184 James Lidgett and Sons, "Braelands Jessamine 23rd" (D.S.H.B.A.), red, calved 5th July, 1933, bred by exhibitors, s 132nd Earl of Pentland (D.S.H.B.A.), d Hayles Jessamine Iterum (D.S.H.B.A.).
- 1185 James Lidgett and Sons, "Braelands Princess Rose 14th" (D.S.H.B.A.), roan, calved 12th September, 1933, bred by exhibitors, s Morven Lord Cressida 4th (D.S.H.B.A.), d Braelands Princess Rose 11th (D.S.H.B.A.).

CLASS.

215. HEIFER, 1 year old—Prizes—£3; £1; Card. Entry fee 10/-, Members 7/-.
- 1186 Thomas H. Petersen, "Braelands Vera" (C.R.), roan, calved 7th August, 1934, bred by J. Lidgett and Sons, s Morven Lord Cressida 4th (D.S.H.B.A.), d Braelands Rean Ada's Duchess 15th (D.S.H.B.A.).
- 1187 W. K. Atkinson, "Willow Park Comet 14th" (C.R.), roan, calved 22nd July, 1934, bred by exhibitor, s Wicklesham Lord Barrington 5th (imp.) (D.S.H.B.A.), d Willow Park Comet 7th (D.S.H.B.A.).

CHATEAU TANUNDA BRANDY.

- 1188 W. K. Atkinson, "Willow Park Melba 23rd" (C.R.), red and white, calved 19th September, 1934, bred by exhibitor, s Wicklesham Lord Barrington 5th (imp.) (D.S.H.B.A.), d Willow Park Melba 4th (D.S.H.B.A.).
- 1189 W. J. Faulkner and Son, "Ash Grove Countess 1st" (C.R.), roan, calved 9th September, 1934, bred by exhibitors, s Glen Pedder Duke 91st (D.S.H.B.A.), d Morven Duchess of Brunswick 41st (D.S.H.B.A.).
- 1190 Bowkett Bros., "Glenvale Blossom" (C.R.), roan, calved 18th September, 1934, bred by exhibitors, s Glenvale Flashlight Gleam (D.S.H.B.A.), d Poplar Vale Princess 292nd (D.S.H.B.A.).
- 1191 Executors R. R. Whitechurch, "Poplar Vale Princess 331st" (C.R.), roan, calved 21st August, 1934, bred by exhibitors, s Morven Oxford Duke 3rd (D.S.H.B.A.), d Poplar Vale Princess 241st (D.S.H.B.A.).
- 1192 J. R. Brown, "Braelands Maudie 6th" (C.R.), roan, calved 28th October, 1934, bred by J. Lidgett and Sons, s Morven Lord Cressida 4th (D.S.H.B.A.), d Braelands Maudie 3rd (D.S.H.B.A.).
- 1193 James Lidgett and Sons, "Braelands Ada's Duchess 47th" (C.R.), roan, calved 10th July, 1934, bred by exhibitors, s Morven Lord Cressida 4th (D.S.H.B.A.), d Braelands Ada's Duchess 35th (D.S.H.B.A.).

CLASS.

216. *GROUP PRIZES (Special), one male and two females, any age, bred by exhibitor. Competition for these prizes is limited to animals entered in the ordinary classes—Prizes—£4; £1; Card. Entry fee 14/-, Members 8/-.

- 1194 Kerr Bros.
1195 W. K. Atkinson.
1196 Executors R. R. Whitechurch.
1197 James Lidgett and Sons.

NOTE.—In 1936 a class will be included for a Dairy Shorthorn Steer, calved on or after 1st July, 1934, and before 1st July, 1935, to be the progeny of a male and female registered in the Dairy Shorthorn Herd Book of Australia and duly recorded in the Calf Register. Prizes: £5, £2, £1. All donated by the Dairy Shorthorn Association of Australia.

TYPE AND UTILITY DIVISION.

Prizes in this Division are presented by the Government of Victoria.

Cows competing in these Classes must have gained a Government Herd Testing Certificate during the year ending 31st July, 1935.

BUTTER FAT AND MILK TEST.

(See Class 330 for particulars.)

Judges will award numerical estimate, not exceeding 100 points, to all competitors in each Class for type and conformation.

Cow which has given highest yield of butter fat in Class to receive the highest number of points that the Judge awarded in the same Class for type; others, pro rata.

CLASS.

217. *COW (Certificate, junior or senior 4-year-old, and mature cow standard) (Special)—Prizes—£4; £2; £1. Entry fee 14/-, Members 8/-.
- 1198 W. K. Atkinson, "Willow Park Camelia 6th" (D.S.H.B.A.). (See also Class 208.)

The Colonial Mutual Fire Insurance Coy. Ltd.

OFFICE AT
SHOW GROUND

405-7 COLLINS STREET
Fire, Live Stock, and Agricultural Risks

98

DAIRY SHORTHORNS.

CLASS.

218. *COW (Certificate, junior or senior 3-year-old standard) (Special)
—Prizes—£4; £2; £1. Entry fee 14/-. Members 8/-.
1199 W. K. Atkinson, "Willow Park Butterfly 3rd" (D.S.H.B.A.). (See
also Class 209.)

CLASS.

219. *HEIFER (Certificate, junior or senior 2-year-old standard
(Special)—Prizes—£4; £2; £1. Entry fee 14/-. Members 8/-.
1200 W. K. Atkinson, "Willow Park Comet 9th" (D.S.H.B.A.). (See also
Class 210.)

CHAMPION PRIZES OF AUSTRALIA.

DAIRY SHORTHORN BULL (excluding 1-year-old class)—Govern-
ment Certificate and Society's Sash.

RESERVE CHAMPION DAIRY SHORTHORN BULL—Society's Sash.

DAIRY SHORTHORN COW OR HEIFER (excluding 1-year-old
class)—Government Certificate and Society's Sash.

RESERVE CHAMPION DAIRY SHORTHORN COW OR HEIFER—
—Society's Sash.

Section 18—Australian Illawarra Shorthorns.

Judge: H. H. SHILLABEER, Esq.

Steward: J. M. SMITH, Esq.

(Entries limited to three in each class from any one
Exhibitor, except in Classes 223 and 233, where only two
entries are allowed.)

Entries of milking stock will only be accepted subject to
the special Regulation regarding the disposal of milk (see
head of Cattle Section).

Cattle entered in this Section must be registered in the
Australian Illawarra Shorthorn Herd Book or other recog-
nised Herd Book. Animals under 12 months must be recorded
as the progeny of registered parents. For particulars of
registration in the Australian Illawarra Shorthorn Herd
Book, apply to the Secretary, Victorian Branch, Australian
Illawarra Shorthorn Society, Temple Court, 422 Collins
Street, Melbourne.

NOTE.—Australian Illawarra Shorthorns not registered
prior to 31st July will only be permitted to be entered for the
Show on payment of double entry fees.

Cows entered in the "In-Calf" Classes must be stripped
out prior to entering the Judging Ring.

Every **NUGGET** tin opens with a
twist 3d., 6d. & 10d. 

MADE IN AUSTRALIA.

AUSTRALIAN ILLAWARRA SHORTHORNS

Founded and developed in Australia under Australian conditions, the Australian Illawarra Shorthorn Breed has made wonderful progress in New South Wales, Queensland, and Western Australia, and is fast gaining popularity with dairy farmers in Victoria, where this breed has only recently been introduced.

Their Dairy Qualities have made them a big factor in the Dairying Industry throughout the Commonwealth.

Here are some typical examples of recent 273 days' tests:—

Junior 3 year old—

12313 lbs. milk, 954.24 lbs. butter-fat.

Junior 4 year old—

13792 lbs. milk, 522.84 lbs. butter-fat.

17688 lbs. milk, 703.03 lbs. butter-fat.

Mature—

15720 lbs. milk, 673.22 lbs. butter-fat.

20922 lbs. milk, 932.62 lbs. butter-fat.

15733 lbs. milk, 715.67 lbs. butter-fat.

A Victorian Branch of the Australian Illawarra Shorthorn Society was formally established in 1930, and there are now over fifty members in this State.

Become a member and assist in furthering the interests of this great dairy breed. The Annual Subscription is £2/2/-. Join now and attend the Annual Meeting of Members in the Breeders' Room in the Administrative Building on the Show Grounds, at 11 a.m. on Wednesday, 25th September, 1935.

THE AUSTRALIAN ILLAWARRA SHORTHORN
SOCIETY

(Victorian Branch),

TEMPLE COURT, 422 COLLINS STREET, MELBOURNE, C.1.



Every **"NUGGET"** tin opens with a twist 3d., 6d. & 10d.

100

AUSTRALIAN ILLAWARRA SHORTHORNS.

The Australian Illawarra Shorthorn Society (Victorian Branch) has donated the sum of 10 guineas towards the prize fund in the following Classes:—

CLASS.

220. BULL, 4 years old or over—Prizes—£4; £1; Card. Entry fee 14/-, Members 8/-.

1201 S. and J. N. Howell, "Rockleigh Handsome Lad" (Vol. 4), red, calved 6th November, 1931, bred by C. Guthrey, s Swanlea Glenray (208), d Rockleigh Handsome 5th (1311).

1202 R. Hill and Sons, "Broughton of Swanlea" (1699 I.M.S.H.B.), red, calved 16th June, 1929, bred by J. R. Knapp and Sons, s Daisy's Gift of Hillview (759 I.M.S.H.B.), d Blossom 3rd of Swanlea (5854 I.M.S.H.B.).

1203 Allan B. Ingram, "The Pines Phillip" (943), red, calved 5th December, 1930, bred by P. H. E. Chittick, s Democrat of Alne Bank (1625 I.M.S.H.B.), d Polly of The Pines (10742 I.M.S.H.B.).

CLASS.

221. BULL, 3 years old—Prizes—£4; £1; Card. Entry fee 14/-, Members 8/-.

1204 F. N. Herdman, "Greyleigh Generous" (Vol. 5), red, calved 6th January, 1933, bred by G. Grey, s Thornleigh Champagne (930), d Gem 16th of Greyleigh (11984 I.M.S.H.B.).

CLASS.

222. BULL, 2 years old—Prizes—£3; £1; Card. Entry fee 10/-, Members 7/-.

1205 Allan B. Ingram, "Salem View Victory" (Vol. 5), red, calved 6th January, 1934, bred by Grey Bros., s Daphne's Victory of Hillview (1652 I.M.S.H.B.), d Numbawarra Rosebud 2nd (3112).

CLASS.

223. BULL, 1 year old—Prizes—£3; £1; Card. Entry fee, 10/-, Members 7/-.

1206 J. M. Newton and Sons, "Ovensdale Jimmy" (C.R.), red, calved 6th August, 1934, bred by exhibitor, s Ovensdale Renown (526), d Hillview Dorrie 2nd (1738).

1207 J. M. Newton and Sons, "Ovensdale Pearl's Renown" (C.R.), red, calved 25th October, 1934, bred by exhibitor, s Ovensdale Renown (526), d Hillview Pearl 2nd (1746).

1208 Gooding Bros., "Myrtleville Monarch" (C.R.), red, calved 8th September, 1934, bred by exhibitor, s Rockleigh Prince (Vol. 4), d Rockleigh Lady May (Vol. 4).

CLASS.

224. BULL CALF, calved on or after 1st January, 1935—Prizes—£3; £1; Card. Entry fee 10/-, Members 7/-.

1209 F. N. Herdman, "Edenhope Grange Peter" (C.R.), red, calved 14th January, 1935, bred by exhibitor, s Parkview Mayflower's Monash (1166), d Greyleigh Model 35th (5030).

1210 Allan B. Ingram, "Kinlossie Lancer" (C.R.), red, calved 12th May, 1935, bred by exhibitor, s The Pines Phillip (943), d Allawalla Judy 4th (5048).

CLASS.

225. COW, 5 years old or over (in milk)—Prizes—£4; £2; Card. Entry fee 14/-, Members 8/-.

1211 Gooding Bros., "Elmgrove Blossom 10th" (Vol. 4), red, calved 29th August, 1930, bred by Guthrey Bros., s Jeweller of Greyleigh (899 I.M.S.H.B.), d Blossom 2nd of Elmgrove (8101 I.M.S.H.B.).

1212 R. Hill and Sons, "Numbawarra Gentle" (984), red and white, calved 28th September, 1928, bred by Alexander Bros., s Fairy's Foch of Fairfield (646 I.M.S.H.B.), d Gentle 2nd of Fairfield (11564 I.M.S.H.B.).

PATROL TOBACCO FLAKE OR FINE CUT

SCOTTISH UNION & NATIONAL INSURANCE CO.

(INCORPORATED IN GREAT BRITAIN)

ESTABLISHED 1824

TOTAL ASSETS EXCEED - - - £16,000,000

Chief Office for Australia:
33 QUEEN STREET, MELBOURNE.

Australian Board—

Colonel SIR CHARLES E. MERRETT, Kt., C.B.E., V.D.

A. F. BELL, Esq., C.M.G.

Hon. MARCUS SALTAU, M.L.C.

E. H. MONTFORT, Manager.

FIRE - - ACCIDENT

Buildings, Stacks, Crops, Sheep in the Open Air,
Motor Cars, Insured at Lowest Current Rates.

Over One Hundred Years' Service.

Agents Wanted where Not Represented.

PATENTS & TRADE MARKS

GEORGE A. U'REN, PATENT ATTORNEY,

"Henty House," 499 Little Collins St. (near William St.), Melbourne.

102

AUSTRALIAN ILLAWARRA SHORTHORNS.

- 1213 F. N. Herdman, "Numbawarra Mona 2nd" (5031), red, little white, calved 8th September, 1930, bred by Alexander Bros., s Jellicoe of Fairfield (1136 I.M.S.H.B.), d Mona of Fairfield (13360 I.M.S.H.B.).
- 1214 Allan B. Ingram, "Allawalla Judy 4th" (5048), red, calved 4th May, 1929, bred by J. A. N. Chittick, s Premier of Fairfield (765 I.M.S.H.B.), d Judy 3rd of Allawalla (13610 I.M.S.H.B.).
- 1215 F. N. Herdman, "Greyleigh Model 35th" (5030), red, calved 14th October, 1930, bred by G. Grey, s Quenton of Greyleigh (1472 I.M.S.H.B.), d Model 20th of Greyleigh (11985 I.M.S.H.B.).

CLASS.

226. COW, 5 years old or over (in calf)—Prizes—£4; £2; Card. Entry fee 14/-, Members 8/-.

- 1216 R. Hill and Sons, "Gentle 2nd of Eureka" (16580 I.M.S.H.B.), red, calved 1st December, 1926, bred by Jones Bros., s Starlight of Eureka, d Bluebell of Eureka.
- 1217 R. Hill and Sons, "Buttercup 18th of Glenburn" (15034 I.M.S.H.B.), red, calved 10th December, 1928, bred by East Bros., s Royalty of Glenburn (1550 I.M.S.H.B.), d Buttercup 10th of Glenburn (11437 I.M.S.H.B.).
- 1218 F. N. Herdman, "Widgee Waa Fanny 4th" (3199), roan, calved 3rd November, 1929, bred by J. A. Wills, s Mayflower's Monarch of Parkview (2049 I.M.S.H.B.), d Fanny 2nd of Widgee Waa (15107 I.M.S.H.B.).
- 1219 Allan B. Ingram, "Oakfields Success 3rd" (2716), roan, calved 16th May, 1927, bred by J. Daley, s Richmond of Oakfields (2626 A.M.S.H.B.), d Success of Glendalough (12664 A.M.S.H.B.).

CLASS.

227. COW, 4 years old (in milk)—Prizes—£4; £2; Card. Entry fee 14/-, Members 8/-.

- 1220 Allan B. Ingram, "Oakfields Lintress 5th" (Vol. 4), red, calved 6th March, 1932, bred by J. Daley, s Newington Dudley (479), d Lintress of Oakfields (Vol. 8, A.M.S.H.B.).

CLASS.

228. COW, 4 years old (in calf)—Prizes—£4; £2; Card. Entry fee 14/-, Members 8/-.

- 1221 Gooding Bros., "Rockleigh Lady May" (Vol. 4), red, calved 26th January, 1932, bred by C. Guthrey, s Beauty's Emperor of Rockleigh (2202 I.M.S.H.B.), d Lady of Rockleigh (16467 I.M.S.H.B.).
- 1222 R. Hill and Sons, "Tabbagong Dove 9th" (7512), red, calved 19th December, 1931, bred by J. E. Richardson, s Parkview Reward 2nd (260), d Dove 4th of Tabbagong (14725 I.M.S.H.B.).
- 1223 Allan B. Ingram, "Oakfields Trinket 6th" (Vol. 4), roan, calved 7th March, 1932, bred by J. Daley, s Newington Dudley (479), d Trinket of Oakfields (12666 I.M.S.H.B.).

CLASS.

229. COW, 3 years old (in milk)—Prizes—£3; £2; Card. Entry fee 10/-, Members 7/-.

- 1224 Gooding Bros., "Myrtleville Mabel" (Vol. 4), red, calved 3rd August, 1932, bred by exhibitors, s Greyleigh Dispatcher (519), d Fairview Emperor's Mayflower (6699).

CLASS.

230. COW, 3 years old (in calf)—Prizes—£3; £2; Card. Entry fee 10/-, Members 7/-.

- 1225 Gooding Bros., "Myrtleville Ladybird" (Vol. 4), red, calved 5th December, 1932, bred by exhibitors, s Greyleigh Dispatcher (519), d Lady of Rockleigh (16467 I.M.S.H.B.).
- 1226 F. N. Herdman, "Edenhope Grange Model" (Vol. 5), red, calved 20th January, 1933, bred by exhibitor, s Parkview Mayflower's Monash (1166), d Greyleigh Model 35th (5030).
- 1227 Allan B. Ingram, "Swanlea Collie 6th" (Vol. 5), red, calved 25th May, 1933, bred by J. R. Knapp and Sons, s Headlight of Parkview (1406 I.M.S.H.B.), d Collie 2nd of Swanlea (16516 I.M.S.H.B.).

PATROL TOBACCO

FLAKE OR
FINE CUT

PATENTS & TRADE MARKS

GEORGE A. U'REN, PATENT ATTORNEY,

"Henty House," 499 Little Collins St. (near William St.), Melbourne.

AUSTRALIAN ILLAWARRA SHORTHORNS.

103

CLASS.

231. HEIFER, 2 years old (in milk)—Prizes—£3; £2; Card. Entry fee 10/-, Members 7/-.

1228 F. N. Herdman, "Edenhope Grange Sunbeam" (Vol. 5), red, calved 19th July, 1933, bred by exhibitor, s Parkview Mayflower's Monash (1166), d Numbawarra Trilby (997).

1229 F. N. Headman, "Wendover Gift 2nd" (Vol. 5), red, little white, calved 19th September, 1933, bred by F. Ireland, s New Park Henry (Vol. 4), d Widgee Waa Gift (5058).

CLASS.

232. HEIFER, 2 years old (not in milk and not necessarily in calf)—Prizes—£3; £2; Card. Entry fee 10/-, Members 7/-.

1230 Gooding Bros., "Myrtleville Ramona" (Vol. 5), roan, calved 3rd July, 1933, bred by exhibitors, s Greyleigh Dispatcher (519), d Fairview Silvernite's Rose (Vol. 4).

1231 R. Hill and Sons, "Devondale Buttercup 3rd" (Vol. 4), red, calved 23rd January, 1934, bred by R. Hill, s Greyleigh Designer (940), d Buttercup 19th of Glenburn (15035 I.M.S.H.B.).

1232 F. N. Herdman, "Edenhope Grange Model 2nd" (Vol. 5), red, little white, calved 14th December, 1933, bred by exhibitor, s Parkview Mayflower's Monash (1166), d Greyleigh Model 35th (5030).

1233 F. N. Herdman, "Tabbagong Amy" (Vol. 5), red, calved 7th December, 1933, bred by J. E. Richardson, s Parkview Reward 2nd (260), d Tabbagong Topsy 14th (7525).

CLASS.

233. HEIFER, 1 year old—Prizes—£3; £1; Card. Entry fee 10/-, Members 7/-.

1234 Allan B. Ingram, "Salem View Rosebud 4th" (C.R.), red, little white, calved 8th November, 1934, bred by Grey Bros., s Daphne's Victory of Hillview (1652 I.M.S.H.B.), d Numbawarra Rosebud 2nd (3112).

CLASS.

234. *GROUP PRIZES (Special). Three females by the same sire, any age, bred and owned by exhibitor. Competition for these prizes is limited to animals entered in the ordinary classes.—Prizes—£4; £1; Card. Entry fee 14/-, Members 8/-.

1235 Gooding Bros.

1236 F. N. Herdman.

CLASS.

235. *GROUP PRIZES (Special), one male and two females, any age. Competition for these prizes is limited to animals entered in the ordinary classes—Prizes—£4; £1; Card. Entry fee 14/-, Members 8/-.

1237 R. Hill and Sons.

1238 F. N. Herdman.

1239 Allan B. Ingram.

CHAMPION PRIZES OF AUSTRALIA.

AUSTRALIAN ILLAWARRA SHORTHORN BULL (excluding 1-year-old class)—Government Certificate and Society's Sash.

RESERVE CHAMPION AUSTRALIAN ILLAWARRA SHORTHORN BULL—Society's Sash.

AUSTRALIAN ILLAWARRA SHORTHORN COW OR HEIFER (excluding 1-year-old class)—Government Certificate and Society's Sash.

RESERVE CHAMPION AUSTRALIAN ILLAWARRA SHORTHORN COW OR HEIFER—Society's Sash.

PATROL TOBACCO

FLAKE OR
FINE CUT

PATENTS & TRADE MARKS
GEORGE A. U'REN, PATENT ATTORNEY,
"Henty House," 499 Little Collins St. (near William St.), Melbourne.

104

AYRSHIRES.

Section 19—Ayrshires.

Judge: T. W. LINDSAY, Esq.

Stewards: W. WOODMASON, Esq.
W. D. McCALLUM, Esq.

(Entries limited to three in each Class from any one Exhibitor, except in Classes 239 and 248, where only two entries are allowed.)

Entries of milking stock will only be accepted subject to the Special Regulation regarding the disposal of milk (see head of Cattle Section).

Cattle entered in this Section must be registered as Ayrshires in the Ayrshire Herd Book of Australasia or in an approved Ayrshire Herd Book outside the Commonwealth, and animals entered in the yearling classes must be recorded in the Calf Register.

For particulars of registration in the Ayrshire Herd Book of Australasia, apply to the Secretary, Temple Court, 422 Collins Street, Melbourne.

NOTE.—Ayrshires not registered prior to 31st July will only be permitted to be entered for the Show on payment of double entry fees.

Cows and Heifers entered in the "In-Calf" Classes must be stripped out prior to entering the Judging Ring.

CLASS.

236. BULL, 4 years old or over—Prizes—£5; £2; £1; Card. Entry fee 14/-. Members 8/-.

- 1240 W. P. Brisbane and Sons, "Fairview Bonnie King" (9233), brown and white, calved 26th August, 1931, bred by J. H. and R. M. Anderson, s Longlands Bonnie Willie 2nd (6874), d Fairview Joanna (23711).
- 1241 Estate late W. J. Muhlebach, "Conron Alister" (9512), brown and white, calved 22nd November, 1930, bred by H. J. Johnston, s Conron Luminous (6162), d Alice 2nd of Glengowrie (7278).
- 1242 G. and W. Andrew, "Gladfield Victor" (8544), brown and white, calved 20th September, 1929, bred by W. E. Bunn, s Mervyn of Gleneira (3827), d Gladfield Valerie (16080).
- 1243 Arthur H. S. Schier, "Summerhill Digger" (7864), brown and white, calved 20th August, 1927, bred by W. R. Coto, s Digger of Glenord (3960), d Minnie of Summerhill (8934).
- 1244 Arthur H. S. Schier, "Scotswood Professor" (Vol. XXVIII.), brown and white, calved 20th September, 1931, bred by exhibitor, s Summerhill Digger (7864), d Scotswood Pearl (18930).
- 1245 A. Facey and Sons, "Longlands Bonnie Willie 2nd" (6874), white and brown, calved 2nd March, 1926, bred by Jonas Holmes, s Longlands Bonnie Willie (6873), d Longlands Tina 5th (18542).

CLASS.

237. BULL, 3 years old—Prizes—£4; £2; £1; Card. Entry fee 14/-. Members 8/-.

- 1246 W. P. Brisbane and Sons, "Gowrie Park Scottish Piper" (9843), brown and white, calved 1st August, 1932, bred by exhibitors, s Gowrie Park Scottish Patron (7654), d Iris 4th of Carracoorte (9386).
- 1247 J. H. Goddard, "Inverurie Laddie" (9859), brown and white, calved 13th December, 1932, bred by exhibitor, s Oakbank Radio (5983), d Donside Lydo Lady (23657).
- 1248 John M. Buchanan, "Gleneira Dick" (Vol. XXVIII.), brown and white, calved 7th September, 1932, bred by exhibitor, s Gleneira Allan (8896), d Gleneira Diadem (22836).

PATROL TOBACCO FLAKE OR
FINE CUT

£22,000,000

represents

the amount paid to Policy Holders of the

WESTERN

ASSURANCE COMPANY

since its establishment in Canada (1851)

in

SATISFACTORY LOSS SETTLEMENTS

TAKE NO RISKS

Insure now against

FIRES & ACCIDENTS

“Maximum Cover at Minimum Cost”

GOLDSBROUGH MORT & COY. LTD.

General Agents for Australia

526 BOURKE ST., MELBOURNE C.I.

and

STAND 40 LENNON AV. SHOW GROUND

Applications For Agency Invited

While visiting the City you may require some
TYPING OR DUPLICATING
WE DO IT—V.O.E. CO., 182 LITTLE COLLINS STREET
 (Close Victoria Palace). M 4140. After Hours C 1131.
 Typewriters & Duplicators, New & Used, from £5. Every One Guaranteed.

106

AYRSHIRES.

- 1249 J. R. and J. Pettitt Bros., "Blinkbrae Malcolm" (9480), brown and white, calved 8th September, 1932, bred by exhibitors, s Hyde Park Dolly's Duke (7707), d Blinkbrae Melba 9th (17344).
- 1250 G. A. Fraser and Son, "Bonnie Doon Baronet" (9153), brown and white, calved 3rd July, 1932, bred by G. A. Fraser, s Glengowrie Baronet (8562), d Toolleen Winnie (14893).
- 1251 H. L. Webb and Son, "Scotswood Gordon" (Vol. XXVIII.), brown and white, calved 18th December, 1932, bred by Arthur H. S. Schier, s Summerhill Digger (7864), d Oakbank Gwendoline (15243).
- 1252 H. L. Webb and Son, "Holly Green Gold Prince" (9629), brown and white, calved 2nd September, 1932, bred by exhibitor, s Holly Green Gold Coin (6807), d Holly Green Queenly (18275).

Note.—Compulsory Sweepstakes of £1 each are to be included in Classes 238 and 239. Such Sweepstakes to be divided into six prizes in the proportion of one-third, one-fourth, one-sixth, one-eighth, one-twelfth and one twenty-fourth.

CLASS.

238. **BULL**, 2 years old.—Prizes—£9, £5, £3/10/-, £1/17/6, £1/5/-, 12/6, which amounts include entry fee sweepstakes. Entry fee and sweepstakes £1/14/-, Members £1/8/-.
- 1253 W. P. Brisbane and Sons, "Tregorland Scottish Immigrant" (Vol. XXVIII.), brown and white, calved 11th August, 1933, bred by J. F. Tuckey, s Gowrie Park Scottish Legend (9596), d Irene of Tregorland (14265).
- 1254 John M. Buchanan, "Gleneira Lord Gowan" (Vol. XXVIII.), brown and white, calved 2nd July, 1933, bred by exhibitor, s Gleneira Dawes (8130), d Lady McGowan of Gleneira (11751).
- 1255 H. D. W. Canobio, "Osborne Park Bonnie Lad" (Vol. XXVIII.), brown and white, calved 4th November, 1933, bred by exhibitor, s Roseneath Future Pride (7816), d Bud of Wethersdane (9929).
- 1256 A. W. Gorman, "Cathcart Lord Mac" (Vol. XXVIII.), white and brown, calved 5th August, 1933, bred by exhibitor, s Hyde Park Dolly's Record (8616), d Cathcart Lady Mac (19717).
- 1257 Francis Bell, "Flynn Nugget" (Vol. XXVIII.), brown and white, calved 30th August, 1933, bred by J. D. Rathjen, s Blair Athol Donald (6048), d Flynn Crissie (15426).
- 1258 R. Goodman, "Roseneath Actor" (Vol. XXVIII.), brown and white, calved 15th August, 1933, bred by exhibitor, s Roseneath Hero (8309), d Roseneath Agnes (16586).
- 1259 R. Goodman, "Roseneath Commodore" (Vol. XXVIII.), brown and white, calved 31st August, 1933, bred by exhibitor, s Roseneath Hero (8309), d Cashmere's Queen of Roseneath (7329).
- 1260 R. Goodman, "Roseneath Felix" (Vol. XXVIII.), brown and white, calved 12th September, 1933, bred by exhibitor, s Roseneath Hero (8309), d Roseneath Freda (24321).
- 1261 Hanna Bros., "Glenwarrie Sunburst" (Vol. XXVIII.), brown and white, calved 22nd October, 1933, bred by exhibitors, s Ladybank Luminous (5990), d Kelvin Grove Boronia (14336).
- 1262 Hanna Bros., "Glenwarrie Flashlight" (Vol. XXVIII.), white and brown, calved 29th May, 1934, bred by exhibitors, s Kelvin Grove Model (8234), d Snowfall of Warradale (14174).
- 1263 McNab Bros., "Oakbank Barak" (Vol. XXVIII.), brown and white, calved 12th November, 1933, bred by exhibitors, s Oakbank Historic (9897), d Oakbank Beamy (24156).
- 1264 G. A. Fraser and Son, "Bonnie Doon Sterling" (9762), brown and white, calved 16th September, 1933, bred by G. A. Fraser, s Glengowrie Masterpiece (9831), d Craigielea Sylvia (17686).
- 1265 Arthur H. S. Schier, "Scotswood Justice" (Vol. XXVIII.), brown and white, calved 15th September, 1933, bred by exhibitor, s Scotswood General (Vol. XXVIII.), d Scotswood Janet 2nd (Vol. XXVIII.).
- 1266 Arthur H. S. Schier, "Scotswood Pearl's Patriot" (Vol. XXVIII.), brown and white, calved 2nd September, 1933, bred by exhibitor, s Summerhill Digger (7864), d Pearl Queen of Wethersdane (7452).
- 1267 A. Facey and Sons, "Glengowrie Jean's Willie" (Vol. XXVIII.), brown and white, calved 16th September, 1933, bred by exhibitors, s Longlands Bonnie Willie 2nd (6874), d Fairview Lady Jean (17888).

PATROL TOBACCO FLAKE OR FINE CUT

While visiting the City you may require some
TYPING OR DUPLICATING
WE DO IT—V.O.E. CO., 182 LITTLE COLLINS STREET
 (Close Victoria Palace). M 4140. After Hours C 1131.
 Typewriters & Duplicators, New & Used, from £5. Every One Guaranteed.

AYRSHIRES.

107

CLASS.

239. BULL, 1 year old.—Prizes—£6/13/4, £4/15/-, £2/16/8, £1/7/6, 18/4, 9/2, which amounts include entry fee sweepstakes. Entry fee and sweepstakes £1/10/, Members £1/7/-.
- 1268 W. P. Brisbane and Sons, "Gowrie Park Bonnie Count" (C.R.), brown and white, calved 25th August, 1934, bred by exhibitors, s Fairview Bonnie King (9233), d Scottish Countess of Gowrie Park (13209).
- 1269 W. P. Brisbane and Sons, "Gowrie Park Ambrose" (C.R.), brown and white, calved 3rd August, 1934, bred by exhibitors, s Fairview Bonnie King (9233), d Gowrie Park Annie Laurie (21633).
- 1270 John M. Buchanan, "Gleneira Henry" (C.R.), brown and white, calved 16th September, 1934, bred by exhibitor, s Oakbank Mystery (8670), d Gleneira Hawthorn (20131).
- 1271 R. Calder, "Invergordon Roy" (9858), brown and white, calved 23rd August, 1934, bred by exhibitor, s Invergordon Blair (8975), d Invergordon Heather Glen (16360).

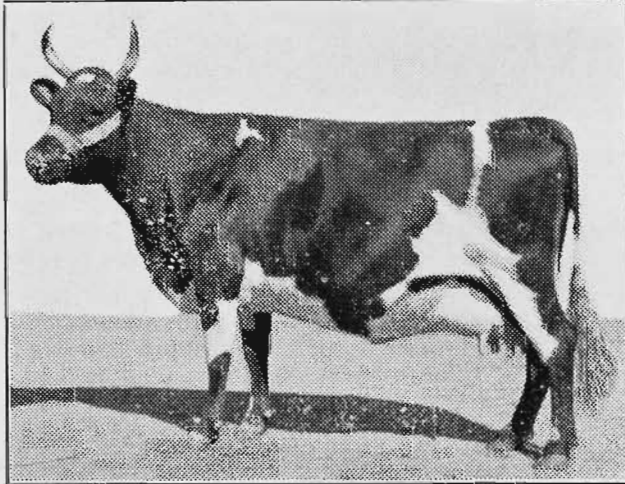

Denbigh Plum, First, Cow in Milk, and Reserve Champion, 1934.

DENBIGH
Ayrshires

DENBIGH
AYRSHIRE STUD.

The "Denbigh" herd is a commercial one. The Cows are large-framed, vigorous, healthy, with long teats and dark in color, and are heavy yielders throughout the year. Ayrshire

breeders and those anxious to build up profitable herds can buy Denbigh bulls that will sire heavy producers. We are always glad to receive visitors and show them our Ayrshires.

DENBIGH PLUM, Born 8th October, 1928. Sire, Governor of Denbigh, 5211. Dam, Fashion of Denbigh, 13977. Denbigh Plum won 1st cow in milk and Res. Champion, 1934. 1st Peter's Test Prize and champion Test cow, gaining more points than any cow, all breeds, 1935.

Official Test: 15,607.5 lbs. milk; 675.08 lbs. butter-fat in 273 days, giving 48½ lbs. milk; 2.118 lbs. butter-fat last day of test. Her average test for nine months, 4.3 per cent. Governor of Denbigh has proved himself the champion sire of Test Cows. His daughters hold five Australian records out of seven, the most prominent being:—

	Milk.	Butter-fat.	Days.
	Lbs.	Lbs.	
6 Years 7 Months—Denbigh Lustre 11th ..	18,323	846.6	273
6 Years 7 Months—Denbigh Lustre 11th ..	22,070	1,026.4	365
5 Years 5 Months—Denbigh Lustre 11th ..	15,277	637.5	273
4 Years—Denbigh Lustre 11th	14,148	579.7	273
4 Years 11 Months—Denbigh Fairy	16,065	768.6	273
3 Years—Denbigh Fairy	13,155	598.1	273
2 Years 11 Months—Denbigh Maxine	11,379	519.8	273

CORRESPONDENCE INVITED.

McINTOSH BROS., Denbigh, Cobbitty, N.S.W.

WHEN PREPARING YOUR SHOW EXHIBITS, WASH THEM WITH COOPER'S LAVENE.

Obtainable from Storekeepers or
New Zealand Loan & Mercantile Agency Co. Ltd., Melbourne.

108

AYRSHIRES.

- 1272 Tranter Bros., "Woodpark Brigadier" (C.R.), brown and white, calved 7th September, 1934, bred by exhibitors, s Gowrie Park Bandsman (9279), d Scotswood Bloom (23224).
- 1273 Estate late W. J. Muhlebach, "Retreat Bonnie King" (C.R.), brown and white, calved 2nd August, 1934, bred by exhibitor, s Conron Alister (9512), d Retreat Poppy (16559).
- 1274 Francis Bell, "Pine Grove Digger" (C.R.), brown and white, calved 8th August, 1934, bred by exhibitor, s Yarra Glen (9452), d Pine Grove Hazel (25344).
- 1275 R. Goodman, "Roseneath Cocky" (C.R.), brown and white, calved 23rd July, 1934, bred by exhibitor, s Roseneath Airman (9384), d Rose-neath Crystal (25415).
- 1276 T. Canobio, "Woodstock Jellicoe" (C.R.), brown and white, calved 27th July, 1934, bred by exhibitor, s Oakbank Byword (9030), d Scotswood Joybell (18918).
- 1277 Arthur H. S. Schier, "Scotswood Dandy Brown 3rd" (C.R.), white and brown, calved 31st July, 1934, bred by exhibitor, s Summerhill Digger (7864), d Dolly Brown of Inverleigh (5854).
- 1278 W. and J. Cockbill, "Fulham Sheik" (C.R.), brown and white, calved 4th September, 1934, bred by exhibitors, s Longlands Bonnie Willie 2nd (6874), d Shamrock of Warrook (11084).

CLASS.

240. **COW, 5 years old or over (in milk)--Prizes—£5; £2; £1; Card.**
Entry fee 14/-, Members 8/-.

- 1279 J. H. Goddard, "Donside Lydo Lady" (23657), brown and white, calved 16th October, 1929, bred by S. Whiteside, s Olive Dale Chum (6341), d Donside Loco Lady (23656).
- 1280 J. H. Goddard, "Donside Thistledown 2nd" (23662), brown and white, calved 29th September, 1929, bred by S. Whiteside, s Olive Dale Chum (6341), d Donside Thistledown (23661).
- 1281 John M. Buchanan, "Gleneira Dandelion" (18034), brown and white, calved 5th August, 1926, bred by A. Buchanan and Sons, s Algie of Oakbank (4967), d Dewdrop of Gleneira (3418).
- 1282 A. W. Gorman, "Cathcart Lady Mac" (19717), white and red, calved 25th October, 1928, bred by exhibitor, s Poppy's Advance of Ben Kell (3567), d Ladylike of Cathcart (9143).
- 1283 Mill Bros., "Glen Cooe Valentine" (18007), brown and white, calved 25th August, 1926, bred by exhibitors, s Oakbank Radio (5983), d Vanity of Glen Cooe (12495).
- 1284 Mill Bros., "Glen Cooe Variety" (22830), brown and white, calved 30th October, 1929, bred by exhibitors, s Fairy Prince of Glen Cooe (4759), d Vanity of Glen Cooe (12495).
- 1285 T. Canobio, "Woodstock Modesty" (22307), red and white, calved 24th March, 1929, bred by Mrs. M. A. Canobio and Son, s Oakbank Chiming Bell (6961), d Oakbank Mode (18755).
- 1286 Arthur H. S. Schier, "Scotswood Dolly Brown" (22068), red and white, calved 13th December, 1928, bred by exhibitor, s Scotswood Prime Minister (6393), d Dolly Brown of Inverleigh (5854).
- 1287 Arthur H. S. Schier, "Scotswood Janet 2nd" (Vol. XXVIII.), brown and white, calved 3rd August, 1930, bred by exhibitor, s Summerhill Digger (7864), d Scotswood Jeanette (10298).
- 1288 C. H. Hawkins and Son, "The Valley Marjory 2nd" (19058), brown and white, calved 10th September, 1926, bred by exhibitors, s Donald of The Valley (4077), d Marjory of Alanvale (7361).
- 1289 C. H. Hawkins and Son, "The Valley Babs" (24401), white and brown, calved 7th October, 1930, bred by exhibitors, s Sunlight of The Valley (5500), d Bunty of Oakbank (5525).
- 1290 G. A. Fraser and Son, "Glengowrie Ray" (Vol. XXVIII.), brown and white, calved 23rd October, 1930, bred by A. Facey and Sons, s Glengowrie Bold Baron (8563), d Glengowrie Rachael (22862).

Every **NUGGET** tin opens with a twist 3d., 6d. & 10d.

Dairy Farming is a Business

Therefore Business Principles must be applied
AYRSHIRES ENSURE SUCCESS

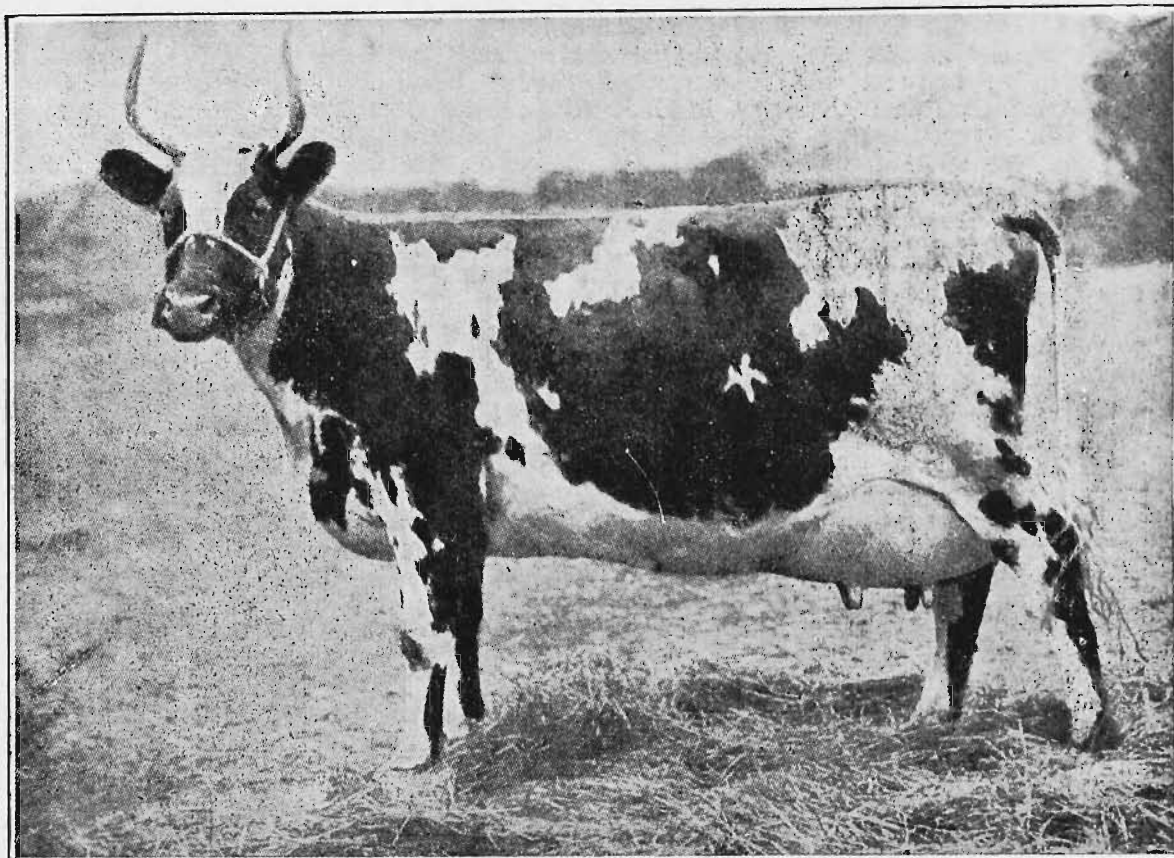

In order to encourage the Official Testing of Ayrshire Cattle, the Society offered £10/10/- for the best Ayrshire Herd with a minimum average yield of 400 lbs. butter-fat (with allowances), and £10/10/- for the best Ayrshire Cow with a minimum yield of 500 lbs. butter-fat (with allowances), under Victorian Standard Test for 273 days during the year ended 30th June, 1935.

THE WINNERS ARE AS UNDER:—

BEST HERD: I. S. Black, "Mount Noorat," Terang.

Herd comprised one junior two-year-old, two senior two-year-olds, four junior three-year-olds, two senior three-year-olds, one junior four-year-old and two mature cows.

Average production of herd (with allowances), 452.9 lbs. butter-fat.

BEST COW: G. A. Fraser & Son, "Sunnyside," Addington.

"Bonnie Doon Heather" (22525), as a senior four-year-old, produced in 273 days 10,983 lbs. milk, 5.56 average test, 630.64 lbs. butter-fat (with allowances).

THE AYRSHIRE IS THE ARISTOCRAT OF DAIRY BREEDS.
For Breeders' Names and Addresses and Other Information relating to the Breed, apply to the Secretary.

The Ayrshire Cattle Herd Book Society of Australasia

(Victorian Branch), Temple Court, 422 Collins Street, Melbourne, C.1.

The Annual General Meeting of Members will be held in the Breeders' Room in the Administrative Building on the Show Grounds, at 8 p.m. on Friday, 20th September, 1935.

MATTHEW LANG & CO. WHOLESALE & FAMILY

Wine & Spirit Merchants.

W. W. Senior, F. W. Stacey.
57 MARKET STREET.

Telephone 267 Central.

110

AYRSHIRES.

CLASS.

241. COW, 5 years old or over (in calf)—Prizes—£5; £2; £1; Card; Entry fee 14/-, Members 8/-.
- 1291 W. P. Brisbane and Sons, "Gowrie Park Lilac" (16260), brown and white, calved 6th September, 1925, bred by exhibitors, s Night Watch of Gowrie Park (4957), d Larkspur of Gowrie Park (10811).
- 1292 W. P. Brisbane and Sons, "Gowrie Park Luxury" (23910), brown and white, calved 5th September, 1930, bred by exhibitors, s Gowrie Park Scottish Patron (7654), d Leaflet of Gowrie Park (13202).
- 1293 J. E. Hindhaugh, "Woodlands Clarice" (20879), brown and white, calved 25th October, 1927, bred by exhibitor, s Gowrie Park Bailiff (5760), d Coilsfield Clarice (14057).
- 1294 Estate late W. J. Muhlebach, "Retreat Pet" (24250), brown and white, calved 12th August, 1930, bred by exhibitor, s Wattle Park Bonnie Doon (8357), d Retreat Poppy (16559).
- 1295 A. W. Gorman, "Cathcart Bridesmaid" (22588), red and white, calved 3rd August, 1930, bred by exhibitor, s Ben Kell Watford (6551), d Cathcart Bright (14840).
- 1296 W. and J. Cockbill, "Fulham Valveeta" (22750), white and red, calved 15th February, 1930, bred by exhibitors, s The Laird of Sparrovale (2957), d Fulham Veronica (14648).
- 1297 H. L. Webb and Son, "Holly Green Queenhood" (twin) (18274), brown and white, calved 12th September, 1927, bred by exhibitors, s Holly Green Masher (6075), d Lily's Queen of Holly Green (11495).
- 1298 McNab Bros., "Oakbank Eothen" (24167), brown and white, calved 6th March, 1929, bred by exhibitors, s Bright's Jock of Oakbank (5244), d Oakbank Elfin (15231).
- 1299 Arthur H. S. Schier, "Scotswood Pearl" (18930), brown and white, calved 1st August, 1926, bred by exhibitor, s Bellboy of Oakbank (3545), d Pearl Queen of Wethersdane (7452).
- 1300 Arthur H. S. Schier, "Scotswood Peeress" (25438), brown and white, calved 20th September, 1930, bred by exhibitor, s Summerhill Digger (7864), d Scotswood Pearl (18930).

CLASS.

242. COW, 4 years old (in milk)—Prizes—£4; £2; £1; Card. Entry fee 14/-, Members 8/-.
- 1301 John M. Buchanan, "Gleneira Deborah" (26207), brown and white, calved 22nd September, 1931, bred by exhibitor, s Gleneira Don (7603), d Gleneira Decoy (20126).
- 1302 John M. Buchanan, "Gleneira Cherub" (26205), brown and white, calved 25th September, 1931, bred by exhibitor, s Gleneira Don (7603), d Gleneira Cheeky (21513).
- 1303 A. Facey and Sons, "Fairview Lady Marion" (27174), brown and white, calved 20th July, 1931, bred by J. H. and R. M. Anderson, s Longlands Bonnie Willie 2nd (6874), d Fairview Lady Jean (17888).
- 1304 A. Facey and Sons, "Myola Jean" (Vol. XXVIII.), brown and white, calved 24th May, 1932, bred by R. M. Anderson, s Longlands Bonnie Willie 2nd (6874), d Fairview Miss Jean (22728).

CLASS.

243. COW, 4 years old (in calf)—Prizes—£4; £2; £1; Card. Entry fee 14/-, Members 8/-.
- 1305 H. L. Webb and Son, "Holly Green Ayrshire Queen" (25120), white and brown, calved 28th March, 1932, bred by exhibitor, s Holly Green Gold Coin (6807), d Lily's Queen of Holly Green (11495).
- 1306 C. H. Hawkins and Son, "The Valley Alice" (25514), white and brown, calved 29th October, 1931, bred by exhibitors, s The Valley Bandolier (8720), d The Valley Adage (19049).

CLASS.

244. HEIFER, 3 years old (in milk)—Prizes—£4; £2; £1; Card. Entry fee 14/-, Members 8/-.
- 1307 W. P. Brisbane and Sons, "Gowrie Park Music" (27328), brown and white, calved 2nd October, 1932, bred by exhibitors, s Gowrie Park Scottish Standard (6262), d Melba of Gowrie Park (13206).
- 1308 W. P. Brisbane and Sons, "Gowrie Park Item" (Vol. XXVIII.), brown and white, calved 31st August, 1932, bred by exhibitors, s Gowrie Park Scottish Patron (7654), d Gowrie Park Imp (20216).

PATROL TOBACCO FLAKE OR FINE CUT

BEULEURA AYRSHIRE STUD

MORNINGTON.

To be Sold by Auction on the Property,
THURSDAY, 3rd OCTOBER, 1935,
Commencing at 11.30 a.m.

Pictured below are three daughters of "Flashlight of Glenore."

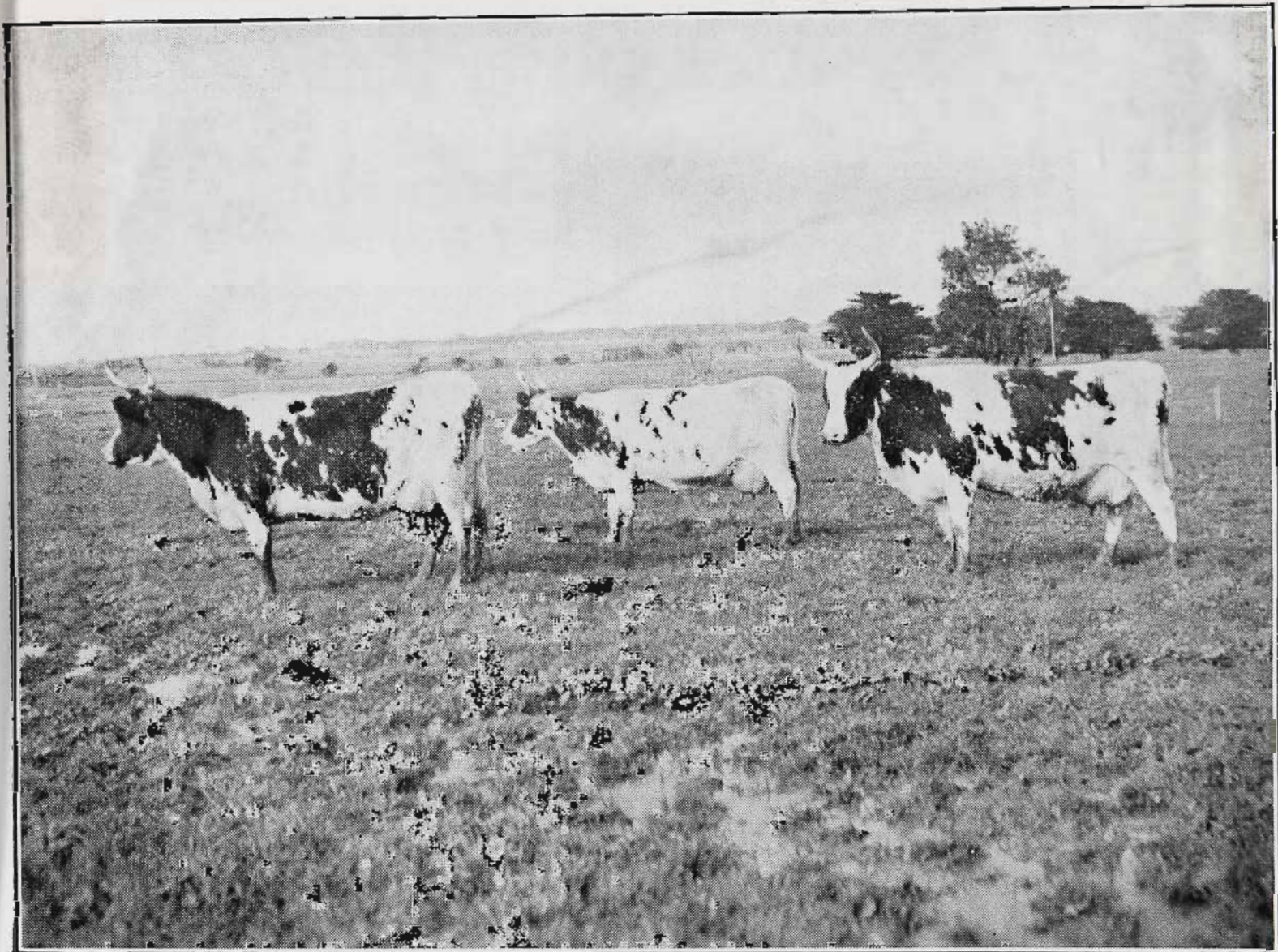

From left to right: Moorooduc Mayflower (24141), Beleura Princess (22466), Beleura Peaceful (19503).

**HERE IS YOUR OPPORTUNITY TO ESTABLISH A
NEW STUD OR STRENGTHEN AN EXISTING ONE**

Catalogues on application to Adamson, Strettle & Co. Pty. Ltd.,
Stock Agents, 396 Bourke Street, Melbourne, C.1.

*Visitors to the Royal Show desirous of inspecting the stock during
Show Week are advised to notify the Agents or the Manager, C. N.
Woolley, Box 1, P.O., Mornington; or 'Phone Mornington 213.*

112

AYRSHIRES.

- 1309 John M. Buchanan, "Gleneira Cheery" (27249), brown and white, calved 18th September, 1932, bred by exhibitor, s Oakbank Mystery (8670), d Gleneira Cherry (22835).
- 1310 Arthur H. S. Schier, "Scotswood Balm" (Vol. XXVIII.), white and red, calved 12th September, 1932, bred by exhibitor, s Scotswood Prelate (8326), d Scotswood Blanche (18913).
- 1311 A. Facey and Sons, "Glengowrie Peeress" (27284), brown and white, calved 9th July, 1932, bred by exhibitors, s Glengowrie Baronet (8562), d Glengowrie Peri 2nd (27285).
- 1312 C. H. Hawkins and Son, "The Valley Petunia" (Vol. XXVIII.), white and brown, calved 22nd October, 1932, bred by exhibitors, s The Valley Bandolier (8720), d The Valley Pettie (24410).

CLASS.

245. HEIFER, 3 years old (in calf)—Prizes—£4; £2; £1; Card.
Entry fee 14/-, Members 8/-.

- 1313 J. H. Goddard, "Inverurie Duchess" (27414), brown and white, calved 3rd September, 1932, bred by exhibitor, s Oakbank Radio (5983), d Donside Loco Lady (23656).
- 1314 Francis Bell, "Pine Grove Josie" (26637), white and brown, calved 3rd August, 1932, bred by exhibitor, s Yarra Glen (9452), d Pine Grove Mignonette 2nd (18841).
- 1315 R. Goodman, "Roseneath Primrose" (27720), brown and white, calved 18th July, 1932, bred by exhibitor, s Roseneath Hero (8309), d Rose-neath Future's Princess (25416).
- 1316 Walter Andrew, "Kelvin Grove Advice" (25167), brown and white, calved — July, 1932, bred by exhibitor, s View Hill Model 2nd (8724), d Oakbank Advice (18691).
- 1317 Walter Andrew, "Kelvin Grove Carlita" (25173), brown and white, calved 27th August, 1932, bred by exhibitor, s Ladybank Luminous (5990), d Gowrieglen Carlita (23901).
- 1318 H. L. Webb and Son, "Holly Green Gloria" (25122), brown and white, calved 6th September, 1932, bred by exhibitor, s Holly Green Royalty (8965), d Holly Green Gaiety (24020).
- 1319 Arthur H. S. Schier, "Scotswood Flirtation 2nd" (Vol. XXVIII.), brown and white, calved 29th September, 1932, bred by exhibitor, s Summerhill Digger (7864), d Scotswood Fuchsia (14146).

CLASS.

246. HEIFER, 2 years old (in milk)—Prizes—£4; £2; £1; Card.
Entry fee 14/-, Members 8/-.

- 1320 W. P. Brisbane and Sons, "Gowrie Park Lullaby" (Vol. XXVIII.), brown and white, calved 14th September, 1933, bred by exhibitors, s Fairview Bonnie King (9233), d Gowrie Park Luxury (23910).
- 1321 C. Gordon, "Dwarroon Sweet Nell" (Vol. XXVIII.), brown and white, calved 21st October, 1933, bred by exhibitor, s Gowrie Park Scottish Hope (Vol. XXVIII.), d Gowrie Park Sweet Lassie (25044).
- 1322 J. H. Goddard, "Inverurie Ollie Lady" (27418), white and brown, calved 24th August, 1933, bred by exhibitor, s Oakbank Radio (5983), d Donside Loco Lady (23656).
- 1323 T. Canobio, "Woodstock Plum" (26873), red and white, calved 26th July, 1933, bred by exhibitor, s Oakbank Benefactor (8281), d Woodstock Patient (23392).

CLASS.

247. HEIFER, 2 years old (not in milk and not necessarily in calf)—
First prize, £4; second prize, £2; third prize, £1 (presented by Messrs. D. and W. Chandler); fourth prize, Card. Entry fee 14/-, Members 8/-.

- 1324 Tranter Bros., "Woodpark Adelaide" (27938), brown and white, calved 7th October, 1933, bred by exhibitors, s Gowrie Park Bandsman (9279), d Woodpark Ada (24500).
- 1325 Tranter Bros., "Woodpark Mulberry" (27943), brown and white, calved 5th November, 1933, bred by exhibitors, s Gowrie Park Bandsman (9279), d Scotswood Marigold 3rd (25436).
- 1326 Tranter Bros., "Woodpark Dairymaid" (27939), white and brown, calved 24th September, 1933, bred by exhibitors, s Woodpark Laddie (7123), d Scotswood Dairy Girl (24335).

PATROL TOBACCO

FLAKE OR
FINE CUT

MATTHEW LANG & CO. WHOLESALE & FAMILY

Wine & Spirit Merchants.

W. W. Senior, F. W. Stacey.
57 MARKET STREET.

Telephone 267 Central.

AYRSHIRES.

113

- 1327 Estate late W. J. Muhlebach, "Retreat Merle" (27676), white and brown, calved 24th August, 1933, bred by exhibitor, s Thirlmere Clarrie (9426), d Retreat Marquesse (24248).
- 1328 Francis Bell, "Pine Grove Rosella 2nd" (Vol. XXVIII.), brown and white, calved 6th September, 1933, bred by exhibitor, s Yarra Sam (9124), d Pine Grove Rosella (25348).
- 1329 Hanna Bros., "Glenwarrie Leila" (Vol. XXVIII.), red and white, calved 28th February, 1934, bred by exhibitors, s Glenwarrie Phar Lap (9586), d Glenwarrie Lorna (26314).
- 1330 Hanna Bros., "Glenwarrie Twinkle" (Vol. XXVIII.), brown and white, calved 28th January, 1934, bred by exhibitors, s Glenayr Gold Coin (8886), d Glenayr Twinkle (27228).
- 1331 Hanna Bros., "Glenwarrie Rene" (Vol. XXVIII.), white and brown, calved 20th February, 1934, bred by exhibitors, s Kelvin Grove Model (8234), d Robina of Kelvin Grove (6995).
- 1332 Tullamarine Young Farmers' Club, "Oakbank Rheamir" (Vol. XXVIII.), brown and white, calved 24th July, 1933, bred by McNab Bros., s Oakbank Gilt Edge (9031), d Oakbank Relief (18774).
- 1333 Arthur H. S. Schier, "Scotswood Modella" (Vol. XXVIII.), brown and white, calved 22nd November, 1933, bred by exhibitor, s Scotswood General (Vol. XXVIII.), d Model of Ayr Brae (9970).
- 1334 Arthur H. S. Schier, "Scotswood Meditation" (Vol. XXVIII.), white and red, calved 4th November, 1933, bred by exhibitor, s Summerhill Digger (7864), d Scotswood Modena 2nd (20743).

CLASS.

248. HEIFER, 1 year old—Prizes—£3; £2; £1; Card. Entry fee 10/-. Members 7/-.

- 1335 W. P. Brisbane and Sons, "Gowrie Park Laura" (C.R.), brown and white, calved 24th September, 1934, bred by exhibitors, s Fairview Bonnie King (9233), d Laurette of Gowrie Park (3381).
- 1336 W. P. Brisbane and Sons, "Gowrie Park Bonnie Lucy" (C.R.), brown and white, calved 12th October, 1934, bred by exhibitors, s Fairview Bonnie King (9233), d Gowrie Park Lunette (27325).
- 1337 John M. Buchanan, "Gleneira Dearie" (C.R.), brown and white, calved 28th August, 1934, bred by exhibitor, s Gleneira Dandy (8898), d Gleneira Deborah (26207).
- 1338 Tranter Bros., "Woodpark Janet" (27940), white and brown, calved 6th July, 1934, bred by exhibitors, s Gowrie Park Bandsman (9279), d Scotswood Jeanette (10298).
- 1339 Estate late W. J. Muhlebach, "Retreat Allena" (C.R.), brown and white, calved 28th July, 1934, bred by exhibitor, s Conron Alister (9512), d Retreat Iris (18875).
- 1340 Francis Bell, "Pine Grove Mignonette 3rd" (C.R.), white and brown, calved 26th July, 1934, bred by exhibitor, s Yarra Glen (9452), d Pine Grove Mignonette 2nd (18841).
- 1341 Caldermeade Calf Club, "Eldorado Silver Queen" (C.R.), white and red, calved 3rd July, 1934, bred by W. G. Taylor, s Alanvale Elect (9130), d Eldorado Sylvia (21358).
- 1342 G. A. Fraser and Son, "Bonnie Doon Ester" (C.R.), white and red, calved 5th October, 1934, bred by G. A. Fraser, s Glengowrie Masterpiece (9831), d Glengowrie Elva (26224).
- 1343 Arthur H. S. Schier, "Scotswood Flirt 2nd" (C.R.), brown and white, calved 12th October, 1934, bred by exhibitor, s Scotswood Gallant (Vol. XXVIII.), d Scotswood Flirtation 2nd (Vol. XXVIII.).
- 1344 W. and J. Cockbill, "Fulham Blue Ribbon" (C.R.), brown and white, calved 20th August, 1934, bred by exhibitors, s Longlands Bonnie Willie 2nd (6874), d Glengowrie Blue Ribbon (24991).

CLASS.

249. *HEIFER, 1 year old (Special)—Prizes—£3; £2; £1; Card. Entry fee 2/-. Open to members of Children's Stock Clubs only. Only heifers that have been acquired through Children's Stock Clubs are eligible for entry.

- 1345 Caldermeade Calf Club, "Eldorado Silver Queen" (C.R.). (See also Class 248.)
- 1346 Tullamarine Young Farmers' Club (owners, Ian and Alex. McNab), "Oakbank Rhea" (C.R.), brown and white, calved 15th September, 1934, bred by McNab Bros., s Oakbank Aboon (9896), d Oakbank Relief (18774).
- 1347 Tatura Calf Club (owner, Victor Canobio), "Woodstock Dairymaid" (27944), red and white, calved 4th September, 1934, bred by T. Canobio, s Glen Cooe Freedom (8892), d Woodstock Dorrie (23388).

CLASS.

250. *COW, 5 years old (Special).
1348 W. P. Brisbane and Sons, "Gowrie Park Luxury" (23910). (See also Class 241.)
1349 A. W. Gorman, "Cathcart Bridesmaid" (22588). (See also Class 241.)
1350 Arthur H. S. Schier, "Scotswood Janet 2nd" (Vol. XXVIII.). (See also Class 240.)
1351 Arthur H. S. Schier, "Scotswood Peeress" (25438). (See also Class 241.)
1352 C. H. Hawkins and Son, "The Valley Babs" (24401). (See also Class 240.)

CONDITIONS (CLASS 250).

For the purposes of this Competition each exhibitor will be allowed, at the date of entry for 1931 Show, to nominate, by name, at 1/- per head, up to 10 yearlings that are duly entered in the Calf Roll, and to draw on such nominations as desired until 1933, but not thereafter.

A Special Class will be provided for yearling heifers in 1931, 2-year-olds in 1932, 3-year-olds in 1933, 4-year-olds in 1934, and 5-year-olds in 1935.

Each exhibitor will be allowed to make two entries in this Special Class each year over and above those entered in the Ordinary Open Classes provided for animals of the corresponding age, all of which shall also be eligible for the Special Class if duly nominated.

Entry fee for the Special Class each year will be 2/6 each for animals also entered in the Open Classes, and 10/- (non-member), 7/- (member) for animals not so entered.

The Judge will be requested each year to place the first ten animals in the Special Class in order of merit, the first-prize animal to be given 10 points, the second 9 points, and so on, and the animal competing at the 1935 Show, which has gained the greatest number of points during the competition, to be the winner.

The Victorian Branch of the Ayrshire Cattle Herd Book Society of Australasia has donated £50 to be awarded (£5, £3 and £2) as cash prizes for first, second and third animal in the Special Class each year, the aggregate points to be taken into consideration only at the conclusion of the competition.

In addition to the annual cash prizes, a trophy valued at 30 guineas, donated by Mr. W. Cockbill (the President of the Ayrshire Cattle Herd Book Society), will be presented to the exhibitor of the winning animal. Winners:—1931, 1932, 1933 and 1934: W. P. Brisbane and Sons' "Gowrie Park Luxury" (23910).

A Special Prize of £10/10/-, donated by the Ayrshire Cattle Herd Book Society of Australasia (Victorian Branch), will be awarded, in 1935, to the exhibitor of the animal in the above class which gives the greatest total amount of butter fat under the Government Test during the progress of the competition, provided the animal is exhibited at at least three Shows, including the 1935 Show.

Animals must not wear prize ribbons when being judged in the Group Classes.

PATROL TOBACCO FLAKE OR FINE CUT

HOLLY GREEN AYRSHIRE STUD

Lily's Queen of Holly Green at 14 years of age has produced 10 Heifers and 4 Bulls.

She was awarded First Prize in Type and Utility Class, Melbourne Royal Show.

Second Prize in "Weekly Times" Butter-fat Test, Melbourne Royal.

Her Dam, Lily of Holly Green, produced under Government Test 13,012 lb. Milk, 4.54 Test, 591 lb. Butter-fat in nine months. Lily of Holly Green was awarded 1st Prize, Type and Utility, Melbourne Royal.

Quest of Holly Green, daughter of Lily's Queen, 10,800 lb. Milk, 417 lb. Butter-fat on first calf. First Prize Type and Utility, Royal Show, Melbourne, 1929.

Holly Green Queen's Pride and Holly Green Queen's Jamie, sons of Lily's Queen, were each awarded 1st Prize, Type and Utility, Melbourne Royal Show.

Holly Green Queenly and Holly Green Golden Queen, daughters of Lily's Queen, are also prize-takers at Melbourne Royal Show.

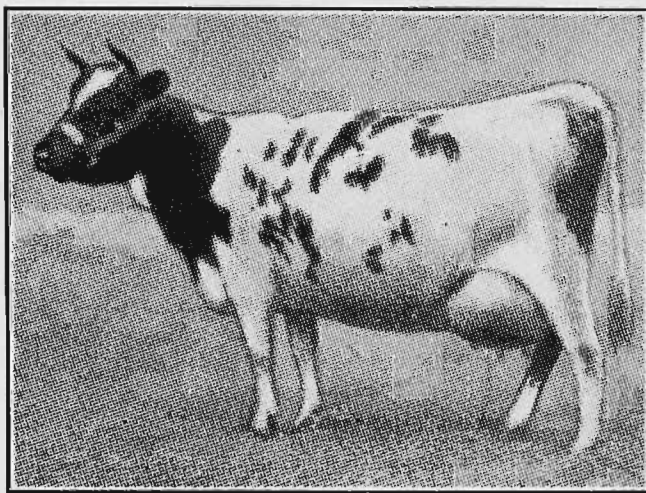

Lily's Queen of Holly Green
(11495).

YOUNG STOCK OF THIS STRAIN FOR SALE
AT REASONABLE PRICES.

H. L. WEBB & SON
Holly Green - - Sunbury, Vic.

PATENTS & TRADE MARKS

GEORGE A. U'REN, PATENT ATTORNEY,

"Henty House," 499 Little Collins St. (near William St.), Melbourne.

116

AYRSHIRES.

CLASS

251. *GROUP PRIZES (Special), one male and two females, any age. Exhibits must have been the property of the exhibitor for six months prior to the Show. Competition for these prizes is limited to animals entered in the ordinary classes—Prizes—£4; £1; Card. Entry fee 14/-, Members 8/-.

- 1353 W. P. Brisbane and Sons.
- 1354 J. H. Goddard.
- 1355 John M. Buchanan.
- 1356 Estate late W. J. Muhlebach.
- 1357 H. L. Webb and Son.
- 1358 Arthur H. S. Schier.
- 1359 A. Facey and Sons.

CLASS.

252. *GROUP PRIZES (Special), one male and two females, or, alternatively, three females, any age, by the same sire and bred by exhibitor. Competition for these prizes is limited to animals entered in the ordinary classes—Prizes—£6/6/-; £3/3/-; £1/1/-; of which £5/5/- is presented by the Ayrshire Cattle Herd Book Society of Australasia. Entry fee 16/-, Members 10/-.

- 1360 W. P. Brisbane and Sons.
- 1361 J. H. Goddard.
- 1362 Arthur H. S. Schier.

CLASS.

253. *AYRSHIRE DERBY SWEEPSTAKES, 1935.—A Sweepstakes of £1 each (10/- at time of nomination and 10/- at date of general entry for Show), with £3 added, for Heifers calved between 1st July, 1932, and 30th June, 1933, inclusive.—Prizes—£4, £2/13/4, £1/6/8.

- 1363 W. P. Brisbane and Sons, "Gowrie Park Music" (27328). (See also Class 244.)
- 1364 John M. Buchanan, "Gleneira Cheery" (27249). (See also Class 244.)
- 1365 Walter Andrew, "Kelvin Grove Carlita" (25173). (See also Class 245.)

CLASS.

254. *SPECIAL PRIZE of £2/2/- (donated by H. L. Webb, Esq.), will be awarded for the best vessel. If the winning cow or heifer has given 100 lbs. of butter-fat above the standard for her age, under the Government Herd Test conditions, the prize will be increased to £3/3/-, and if the winner has yielded 150 lbs. of butter-fat above such standard, the prize will be increased to £4/4/-. Entry fee 1/-. (Competition in this class is limited to animals (in milk) entered in the ordinary classes, and the judge may order the exhibits to be milked dry before making his final awards.)

- 1366 W. P. Brisbane and Sons.
- 1367 J. H. Goddard.
- 1368 John M. Buchanan.
- 1369 A. W. Gorman.
- 1370 Mill Bros.
- 1371 Arthur H. S. Schier.
- 1372 C. H. Hawkins and Son.
- 1373 G. A. Fraser and Son.

**ECONOMISE BY MAKING YOUR OWN STOCK
LICK WITH COOPER'S MEDICO.**

Obtainable from Storekeepers or
New Zealand Loan & Mercantile Agency Co. Ltd., Melbourne.

PATENTS & TRADE MARKS

GEORGE A. U'REN, PATENT ATTORNEY,

"Henty House," 499 Little Collins St. (near William St.), Melbourne.

AYRSHIRES.

117

TYPE AND UTILITY DIVISION.

CLASS.

255. *BULL, 1 year old. A bull will be eligible for entry in this class if his dam has obtained her certificate under Government Herd Test since 1st July, 1925. Judging will be on points, 50 points being allowed for type and 50 for production, on the basis of one point for every 5 lbs. of butter-fat actually produced by the bull's dam, over and above the amount required to gain her official certificate. The owners of exhibits in this class have the option of stating on their entry forms the prices at which they are prepared to sell such exhibits. Prices so given are to be published in the Catalogue, and, when a price has been published, the owner shall be compelled to accept such price, except in the event of two or more persons claiming the bull at the published price prior to 6 p.m. on the day preceding the Ayrshire Cattle Sales, when such bull will be submitted to auction and sold to one of such claimants at any price in advance of the published price. (Special)—Prizes—£5; £3; £1. Entry fee 14/-. Members 8/-.
- 1374 A. W. Gorman, "Cathcart Bernie" (C.R.), white and red, calved 15th October, 1934, bred by exhibitor, s Poppy's Advance of Ben Kell (3567), d Begonia of Sunnyside (7990).
- 1375 A. W. Gorman, "Cathcart Favourite's Last" (C.R.), brown and white, calved 30th November, 1934, bred by exhibitor, s Hyde Park Dolly's Record (8616), d Favourite of Cathcart (12141).

THE FAMOUS SPEDOSOL POWDER for the Cure of Vaginitis.

Vaginitis is the cause of Sterility and Abortion in Cows. Visit our Office in the Show Grounds, situated between the No. 1 and No. 2 Cattle Pavilion, and our experts will explain this Disease to you.

Spedosol Supply Company
OXFORD CHAMBERS,
473-481 BOURKE STREET, MELBOURNE C.1.
BOX 712 F., G.P.O.

- 1376 A. W. Gorman, "Cathcart Forester" (C.R.), white and brown, calved 14th July, 1934, bred by exhibitor, s Hyde Park Dolly's Record (8616), d Cathcart Faith (22590).
1377 Mrs. E. M. Gange, "Roseleigh Wallace" (C.R.), brown and white, calved 16th October, 1934, bred by exhibitor, s Cathcart Marvel (8820), d Roseleigh Wanda (24319).
1378 T. Canobio, "Woodstock Jellicoe" (C.R.). (See also Class 239.)
1379 Arthur H. S. Schier, "Scotswood Dandy Brown 3rd" (C.R.). (See also Class 239.)

Prizes in the following Classes are presented by the Government of Victoria.

Cows competing in these Classes must have gained a Government Herd Testing Certificate during the year ending 31st July, 1935.

Judges will award numerical estimate, not exceeding 100 points, to all competitors in each Class for type and conformation.

Cow which has given highest yield of butter fat in Class to receive the highest number of points that the Judge awarded in the same Class for type; others, pro rata.

CLASS.

256. *COW (Certificate, mature cow standard) (Special)—Prizes—£4; £2; £1. Entry fee 14/-. Members 8/-.
1380 A. W. Gorman, "Cathcart Lady Mac" (19717). (See also Class 240.)

CLASS.

257. *COW (Certificate, junior or senior 4-year-old standard) (Special)—Prizes—£4; £2; £1. Entry fee 14/-. Members 8/-.
1381 J. H. Goddard, "Donside Lydo Lady" (23657). (See also Class 240.)
1382 J. H. Goddard, "Doonside Thistledown 2nd" (23662). (See also Class 240.)
1383 A. W. Gorman, "Cathcart Bridesmaid" (22588). (See also Class 241.)
1384 G. A. Fraser and Son, "Bonnie Doon Heather" (22525), brown and white, calved 15th March, 1930, bred by G. A. Fraser, s Carlo of the Valley (5497), d Craigielea Flora (17683).

CLASS.

258. *COW (Certificate, junior or senior 3-year-old standard) (Special)—Prizes—£4; £2; £1. Entry fee 14/-. Members 8/-.
1385 G. A. Fraser and Son, "Glengowrie Ray" (Vol. XXVIII.). (See also Class 240.)

CLASS.

259. *HEIFER (Certificate, junior or senior 2-year-old standard) (Special)—Prizes—£4; £2; £1. Entry fee 14/-. Members 8/-.
1386 J. H. Goddard, "Inverurie Duchess" (27414). (See also Class 245.)
1387 John M. Buchanan, "Gleneira Deborah" (26207). (See also Class 242.)

THE AYRSHIRE CHALLENGE CUP.

To be awarded annually to the exhibitor of the Best Two-Year-Old Ayrshire Heifer at the Melbourne Royal Show. Particulars of each award will be engraved on the Cup, and the successful exhibitor will have the right to hold the Cup until just prior to the next Show, when it shall be returned to the Secretary of The Ayrshire Cattle Herd Book Society of Australasia.

MAKE IT PERMANENT!

USE

ARC BRAND CEMENT

**FOR ALL CONCRETE WORK
ON THE FARM**

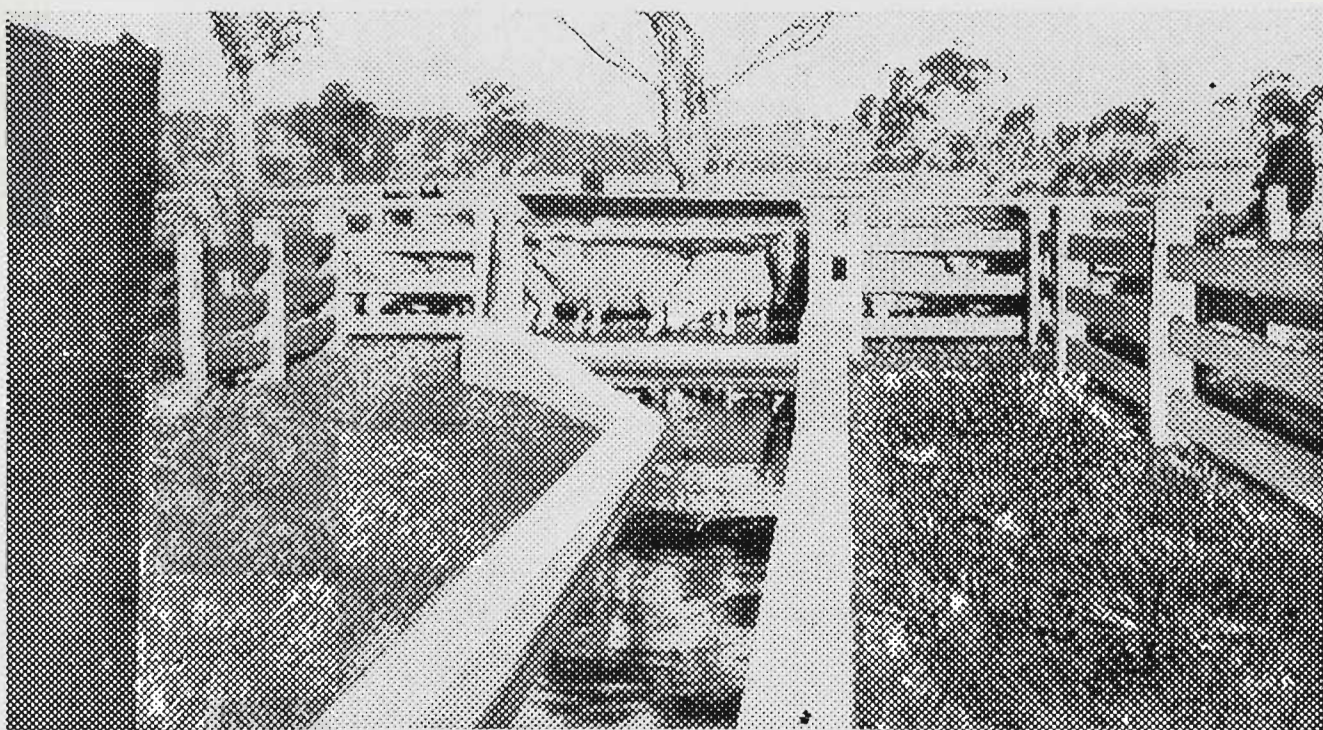

Advice gladly given Free of Charge.

Write to—

AUSTRALIAN CEMENT

LIMITED

Works:

FYANSFORD

GEELONG

*Head Office — Temple Court,
422 COLLINS ST., MELBOURNE, C.1.*

Tel. Central 1773.