

WOOD CHOPPING

TUESDAY, 23rd SEPTEMBER—Continued.

8.00 p.m.—EVENT 9—SEVENTH SEMI-FINAL
("Hytest" Standing 32 in.)

- E. WILLIAMS.
- C. L. DREW.
- 2 - R. S. FULLGRAVE.
- W. WILTSHIRE.
- R. HAMPTON
- 1 - M. NEWCOMBE

Time 19.

8.15 p.m.—EVENT 7—FINAL
("Alstergren" Underhand 37 in.—1st Div.)

- R. J. REES
- 3 - L. FULLGRAVE.
- F. SMEDLEY.
- 2 - C. F. STEWART
- 1 - J. YENSCH.
- W. WILTSHIRE.

Time 18 1/2.

PRESENTATION OF TROPHIES FOR
EVENT 7

8.30 p.m.—EVENT 9—FIRST FINAL
("Hytest" Standing 32 in.)

- 1 - F. SMEDLEY
- 2 - G. S. CALDER.
- D. CIEELAND
- W. BRITTON
- R. BRUCE.

Time 17.

8.45 p.m.—EVENT 9—SECOND FINAL

- M. YOUNG
- A. NEWCOMBE.
- B. YOUNG
- 1 - J. YENSCH.
- 2 - T. W. BLACKER.

Time 14 1/5.

TUESDAY, 23rd SEPTEMBER—Continued.

9.00 p.m.—EVENT 9—THIRD FINAL

- R. J. REES
- 2 - L. S. FULLGRAVE.
- J. M. ALEXANDER.
- G. HYATT
- 1 - M. NEWCOMBE

Time 19 1/5.

EVENT 5

THE KAURI TIMBER CO. LTD. STANDING
BLOCK HANDICAP.

BLOCKS 37 inches in circumference. SPECIAL PRIZES, £100, of which £50 is presented by KAURI TIMBER CO. LTD., CNR. LORIMER AND JOHNSON STREETS, SOUTH MELBOURNE. Phone: MX 3111. First prize, £65; Second prize, £25; Third prize, £10. Unplaced competitors in the final to receive a special prize of £2 each.

113 ENTRANTS

9.10 p.m.—EVENT 5—FIRST HEAT
("Kauri Timber" Standing 37 in.)

Devine, K.	9	sec. fr.
Deverell, W. H.	16	" "
1 - Fagan, J.	16	" "
2 - Dowling, B. F.	19	" "
Marks, L.	19	" "
Cornwall, R. H.	19	" "

Time 34 1/2.

9.20 p.m.—EVENT 5—SECOND HEAT

1 - French, N.	9	sec. fr.
Creed, W.	14	" "
2 - Ayres, T. R.	17	" "
Blackford, R.	18	" "
Richards, Allan	18	" "
Costin, R. G.	20	" "

Time 25 1/5.

9.30 p.m.—EVENT 5—THIRD HEAT

2 - Brew, C. L.	12	sec. fr.
Blacklow, J.	14	" "
Dicker, F. L.	16	" "
Calder, G. S.	16	" "
1 - Radford, B.	17	" "
Harrington, K. J.	18	" "

Time 29.

WOOD CHOPPING

WEDNESDAY, 24th SEPTEMBER—Continued.

Wednesday, 24th September

COMPETITORS NOT NOTIFYING SCRATCHINGS BY 5 P.M. ON THE DAY PRIOR TO THE EVENT WILL BE FINED £1.

MORNING

EVENT 8

THE "ALSTERGREN PTY. LTD." UNDERHAND HANDICAP (2nd Division 18 to front).

BLOCKS 37 inches in circumference. SPECIAL PRIZES, £75, of which £50 is presented by ALSTERGREN PTY. LTD., 131-141 QUEENS BRIDGE SQUARE, SOUTH MELBOURNE, S.C.4. Phone: MB 4611. Timber Importers, Sawmillers and Wholesale Distributors. First prize, £50; Second prize, £15; Third prize, £10. Unplaced competitors in the final to receive a special prize of £2 each.

56 ENTRANTS

10.15 a.m.—EVENT 8—FIRST HEAT ("Alstergren" Underhand 37 in.—2nd Div.)

Britton, W.	18	sec. fr.
1 - Blake, A.	21	" "
Andrews, C.	22	" "
Cleeland, Bert	22	" "
2 - Bruce, R. P.	22	" "
Clark, G. C.	22	" "
Basse, Brian	24	" "

Time.....

28

EVENT 13

THE "AUSTRALIAN PAPER MANUFACTURERS LTD." STANDING BLOCK HANDICAP.

BLOCKS 40 inches in circumference. SPECIAL PRIZES, £100, which is presented by AUSTRALIAN PAPER MANUFACTURERS LTD., PRINCES BRIDGE, MELBOURNE. PHONE: MXY 170. WITH MILLS AT SOUTH MELBOURNE, FAIRFIELD, MARYVALE (Gippsland), BROADFORD (Victoria), BOTANY (N.S.W.), PETRIE (Qld.) and BAYS WATER (W.A.). First prize, £65; Second prize, £25; Third prize, £10. Unplaced competitors in the final to receive a special prize of £2 each.

94 ENTRANTS

10.30 a.m.—EVENT 13—FIRST HEAT ("Australian Paper Manufacturers" Standing 40 in.)

Devine, K.	9	sec. fr.
Ayres, T. R.	17	" "
Deverell, W. H.	17	" "
Fagan, J.	17	" "
Cornwall, R. H.	19	" "
Richards, Allan	20	" "

Time.....

34 3/5

10.45 a.m.—EVENT 8—SECOND HEAT ("Alstergren" Underhand 37 in.—2nd Div.)

Maxwell, A. W.	18	sec. fr.
Dicker, F. L.	21	" "
Gillard, N. W.	21	" "
Deverell, W. H.	21	" "
Dowling, B. F.	21	" "
Duvall, N.	22	" "
Monk, S. J.	22	" "

Time.....

37 1/2

11.00 a.m.—EVENT 13—SECOND HEAT ("Australian Paper Manufacturers" Standing 40 in.)

1 - Parker, G. E.	11	sec. fr.
Dickman, D.	15	" "
Temple, L. W.	18	" "
2 - Cleeland, D.	18	" "
Murrell, R. E.	18	" "
Caldwell, W.	22	" "

Time.....

25 4/5

11.15 a.m.—EVENT 8—THIRD HEAT ("Alstergren" Underhand 37 in.—2nd Div.)

2 - Newcombe, M.	22	sec. fr.
Livingstone, J.	22	" "
1 - Caldwell, W. J., Jnr.	22	" "
Kirkpatrick, J. A.	22	" "
Moser, G. O.	22	" "
Fullgrabe, L.	22	" "
Murrell, C. J.	22	" "
Hains, F. H.	22	" "

Time.....

28 1/2

11.30 a.m.—EVENT 10—FOURTH HEAT ("Masonite" Tree Felling 37 in.)

4 - Youd, D. L.
Rowe, L. G.
Riordan, L. K.
Radford, B.
Richards, R.

Time.....

2. 25 1/2

WOOD CHOPPING

WEDNESDAY, 24th SEPTEMBER—Continued.

11.45 a.m.—EVENT 8—FOURTH HEAT
("Alstergren" Underhand 37 in.—2nd Div.)

2	Triffett, E. H.	22	sec. fr.
	Blake, Jack	23	" "
	Hampton, R.	23	" "
	Walsh, R.	23	" "
	Livingstone, D. E.	23	" "
	Pyle, R. J.	23	" "
1	Morris, W. R.	23	" "
	Caldwell, W.	23	" "

Time..... 34.

12 noon—EVENT 9—GRAND FINAL
("Hyttest" Standing 32 in.)

2	J. YENSCH.		
3	F. SMEDLEY		
	L. FULLER		
	G. S. CALDER		
2	T. BLACKER		
1	M. NEWCOMBE		

Time..... 16.

PRESENTATION OF TROPHIES FOR
EVENT 9

AFTERNOON

2.00 p.m.—EVENT 13—THIRD HEAT
("Australian Paper Manufacturers"
Standing 40 in.)

2	Brew, C. L.	12	sec. fr.
	Caldwell, W. J.	13	" "
	John, G. A.	15	" "
	Hancock, W. J.	15	" "
1	Tainsh, J. L.	15	" "
	Murrell, Ronald K.	18	" "

Time..... 32 1/2

2.15 p.m.—EVENT 8—FIFTH HEAT
("Alstergren" Underhand 37 in.—2nd Div.)

	Youd, Brian	18	sec. fr.
	Mudford, W. A.	22	" "
	Muir, A. J.	22	" "
1	Smith, H. J.	22	" "
	Davis, A. R.	23	" "
2	Colliver, V. G.	23	" "
	Smith, Nelson	23	" "
	Phillips, M.	23	" "

Time..... 31 1/2

2.30 p.m.—EVENT 10—FIFTH HEAT
("Masonite" Tree Felling 37 in.)

	Richards, Allan.		
1	Youd, Brian.		
2	Hampton, R.		
	Matheson, J.		
	Moore, R. F.		

Time..... 2.58.

WEDNESDAY, 24th SEPTEMBER—Continued.

2.45 p.m.—EVENT 13—FOURTH HEAT
("Australian Paper Manufacturers"
Standing 40 in.)

	Preston, C. E.	12	sec. fr.
	Newcombe, A. E.	14	" "
	Smith, G. R.	15	" "
	Smedley, F.	16	" "
	Hyatt, G.	17	" "
	Barker, L. J.	23	" "

Time..... 35.

3.00 p.m.—EVENT 8—SIXTH HEAT
("Alstergren" Underhand 37 in.—2nd Div.)

2	Cleeland, D.	18	sec. fr.
	Radford, G. K.	18	" "
	Antonio, E. A.	18	" "
	Moore, R. F.	18	" "
	Hancock, W. J.	18	" "
	Clennett, A. G.	18	" "
	Watts, Harold C.	21	" "
1	Impey, F.	22	" "

Time..... 27 3/5

3.15 p.m.—EVENT 13—FIFTH HEAT
("Australian Paper Manufacturers"
Standing 40 in.)

	Johnston, A. F.	12	sec. fr.
	Caldwell, Les, Snr.	14	" "
	Millar, W.	14	" "
	Marshall, J. H.	15	" "
	Ardern, W.	16	" "
	Stewart, D. L.	16	" "

Time..... 36 1/2

3.30 p.m.—EVENT 10—FIRST SEMI-FINAL
("Masonite" Tree Felling 37 in.)

1	R. Youd		
3	M. Youd		
2	R. SHERRIFF		
	R. K. MURRELL		
	J. W. ROBINS		

Time..... 1.33 1/2

3.45 p.m.—EVENT 8—SEVENTH HEAT
("Alstergren" Underhand 37 in.—2nd Div.)

2	Witt, A.	18	sec. fr.
	Henderson, R.	18	" "
	Swain, W. G.	18	" "
	Radford, Len	21	" "
1	Radford, M.	21	" "
	Wright, E. N.	23	" "
	McGrath, J.	24	" "
	Hains, N.	24	" "

Time..... 26 1/2

WOOD CHOPPING

WEDNESDAY, 24th SEPTEMBER—Continued.

4.00 p.m.—EVENT 13—SIXTH HEAT
("Australian Paper Manufacturers"
Standing 40 in.)

	French, N.	8	sec. fr.
1-	O'Donnell, J.	15	" "
	Blacklow, J.	15	" "
	Creed, W.	15	" "
2-	Marks, L.	21	" "
	Costin, R. G.	21	" "

Time 36.

4:15 p.m.—EVENT 8—FIRST SEMI-FINAL
("Alstergren" Underhand 37 in.—2nd Div.)

- 3- M. NEWCOMBE
- 1- A. BLAKE
- B. DOWLING
- R. BRUCE
- S. J. MONK
- 2- M. J. CALDWELL JUN
- W. MORRIS

Time 25.

4.30 p.m.—EVENT 13—SEVENTH HEAT
("Australian Paper Manufacturers"
Standing 40 in.)

	Antonio, E. A.	13	sec. fr.
	McGuire, G.	15	" "
	Matheson, J.	16	" "
2-	Maxwell, A. W.	17	" "
1-	Radford, G. K.	17	" "
	Moore, R. F.	18	" "

Time 39 1/2

4.45 p.m.—EVENT 8—SECOND SEMI-FINAL
("Alstergren" Underhand 37 in.—2nd Div.)

- 2- D. CLELAND
- A. WITT
- M. RADFORD
- 1- F. IMPEY
- W. G. COLLIER
- H. J. SMITH
- 3- J. BLAKE

Time 27.

WEDNESDAY, 24th SEPTEMBER—Continued.

5.00 p.m.—EVENT—13—EIGHTH HEAT
("Australian Paper Manufacturers"
Standing 40 in.)

	Parish, S.	12	sec. fr.
	Ayres, J. A.	15	" "
	Radford, M.	15	" "
	Kirley, J.	16	" "
	Murrell, C. J.	23	" "
	Caldwell, W. J., Jnr.	23	" "

Time 24.31 1/5

NIGHT

EVENT 11

THE "QUEEN'S BRIDGE MOTORS" OPEN UNDERHAND HANDICAP.

BLOCKS 42 inches in Circumference, SPECIAL PRIZES, £100, of which £25 and three trophies valued at £25 are presented by QUEEN'S BRIDGE MOTORS, 31 QUEEN'S BRIDGE STREET, SOUTH MELBOURNE. PHONE: MA 3611. First prize, £50 and £15 trophy; Second prize, £20 and £5 trophy; Third prize, £5 and £5 trophy. Unplaced competitors in the final to receive a special prize of £2 each.

95 ENTRANTS

7.00 p.m.—EVENT 11—FIRST HEAT
("Queen's Bridge Motors" Underhand 42 in.)

	Parker, G. E.	11	sec. fr.
	O'Donnell, J.	14	" "
	Radford, K. M.	15	" "
	Sherriff, R.	15	" "
	Smith, G. R.	15	" "
	Rowe, L. G.	17	" "
	Cornwall, R. H.	18	" "
	Britton, W.	21	" "
	Blake, A.	21	" "
	Phillips, M.	24	" "

Time 26.

7.15 p.m.—EVENT 13—NINTH HEAT
("Australian Paper Manufacturers"
Standing 40 in.)

	O'Toole, Jack	8	sec. fr.
	Gray, W.	14	" "
	Rowe, L. G.	14	" "
	Swain, W. G.	16	" "
	Dicker F. L.	17	" "
2-	Radford, B.	17	" "

Time 29 1/5

WOOD CHOPPING

WEDNESDAY, 24th SEPTEMBER—Continued.

7.30 p.m.—EVENT 11—SECOND HEAT
("Queen's Bridge Motors" Underhand 42 in.)

Preston, C. E.	12	sec. fr.
1- Rees, R. J.	14	" "
Smedley, F.	14	" "
2- Stewart, C. F.	15	" "
Tunbridge, R. O.	17	" "
Murrell, R. E.	17	" "
Radford, G. K.	21	" "
Bruce, R. P.	22	" "
Dicker, F. L.	22	" "
Caldwell, W.	23	" "

Time 30 1/2

7.45 p.m.—EVENT 13—TENTH HEAT
("Australian Paper Manufacturers"
Standing 40 in.)

2- Youd, Mervyn	9	sec. fr.
1- Trotter, L. R.	13	" "
Tunbridge, R. O.	16	" "
Riordan, L. K.	16	" "
Riches, E. J.	17	" "
Britton, W.	21	" "

Time 30

8.00 p.m.—EVENT 8—FINAL
("Alstergren" Underhand 37 in.—2nd Div.)

M. NEWCOMBE	1
3- D. CLELAND	2
1- A. BLAKE	
F. IMPEY	
2- H. J. CALDWELL JUN.	
J. BLAKE	

Time 24 1/2

PRESENTATION OF TROPHIES FOR
EVENT 8

8.15 p.m.—EVENT 11—THIRD HEAT
("Queen's Bridge Motors" Underhand 42 in.)

2- O'Toole, Jack	9	sec. fr.
1- Youd, R. A.	13	" "
Blacklow, J.	15	" "
Ayres, T. R.	18	" "
Blackford, R.	18	" "
Ardern, W.	18	" "
Murrell, Ronald K.	18	" "
Munday, L. A.	18	" "
Dowling, B. F.	19	" "
Gambold, P. W.	19	" "

Time 32 1/2

WEDNESDAY, 24th SEPTEMBER—Continued.

8.30 p.m.—EVENT 13—ELEVENTH HEAT
("Australian Paper Manufacturers"
Standing 40 in.)

Youd, D. L.	9	sec. fr.
Stewart, A.	13	" "
Yensch, J. M.	15	" "
Rees, R. J.	15	" "
Witt, A.	16	" "
2- Gillard, N. W.	18	" "

Time 31

8.45 p.m.—EVENT 11—FOURTH HEAT
("Queen's Bridge Motors" Underhand 42 in.)

2- Brew, C. L.	14	sec. fr.
Marshall, J. H.	15	" "
Johnston, A. F.	16	" "
Radford, B.	17	" "
Witt, A.	17	" "
Harrington, K. J.	18	" "
Riordan, L. K.	18	" "
1- Blacker, T. W.	19	" "
Barker, L. J.	19	" "
Kirkpatrick, J. A.	22	" "

Time 33 1/5

9.00 p.m.—EVENT 13—TWELFTH HEAT
("Australian Paper Manufacturers"
Standing 40 in.)

1- Kirk, T.	9	sec. fr.
2- Sherriff, R.	11	" "
Caldwell, L. J.	14	" "
Pearce, B.	15	" "
Livingstone, J.	20	" "
Mudford, W. A.	22	" "

Time 31

9.10 p.m.—EVENT 5—FOURTH HEAT
("Kauri Timber" Standing 37 in.)

Ayres, J. A.	13	sec. fr.
Caldwell, Les, Snr.	14	" "
Stewart, D. L.	15	" "
1- Smith, G. R.	15	" "
Riordan, L. K.	15	" "
2- Barker, L. J.	22	" "

Time 27 1/2

9.20 p.m.—EVENT 5—FIFTH HEAT

1- Youd, D. L.	9	sec. fr.
Smith, Henry B.	13	" "
Alexander, J. M.	16	" "
2- Swain, W. G.	16	" "
Walsh, R.	22	" "
Mudford, W. A.	22	" "

Time 20

WOOD CHOPPING

WEDNESDAY, 24th SEPTEMBER—Continued.

THURSDAY, 25th SEPTEMBER—Continued.

9.30 p.m.—EVENT 5—SIXTH HEAT

1-	Parker, G. E.	10	sec. fr.
	Preston, C. E.	10	" "
	Clennett, A. G.	16	" "
2-	Temple, L. W.	16	" "
	Cleeland, D.	17	" "
	Murrell, R. E.	17	" "

Time.....19

10.30 a.m.—EVENT 14—FIRST HEAT

("Wiltshire File" Australasian Tree Felling Championship 37 in.)

1-	Parker, G. E.
2-	Youd, Mervyn.
	Sherriff, R.
	Rowe, L. G.
	Murrell, Ronald K.
	Radford, B.

Time.....2 min

10.45 a.m.—EVENT 13—THIRTEENTH HEAT

("Australian Paper Manufacturers" Standing 40 in.)

1-	Stewart, C. F.	11	sec. fr.
	Matheson, Arthur	15	" "
	Radford, K. M.	15	" "
2-	Youd, Brian	15	" "
	Richardson, C. S.	16	" "
	Robbins, J. W.	18	" "

Time.....28 1/5

Thursday, 25th September

COMPETITORS NOT NOTIFYING SCRATCHINGS BY 5 P.M. ON THE DAY PRIOR TO THE EVENT WILL BE FINED £1.

MORNING

10.15 a.m.—EVENT 11—FIFTH HEAT

("Queen's Bridge Motors" Underhand 42 in.)

1-	Devine, K.	9	sec. fr.
	Caldwell, L. J.	10	" "
2-	Youd, D. L.	12	" "
	Kirley, J.	16	" "
	Hancock, W. J.	18	" "
	Costin, R. G.	18	" "
	Antonio, E. A.	20	" "
	Fullgrabe, L.	22	" "
	Murrell, C. J.	23	" "
	Livingstone, D. E.	23	" "

Time.....25 1/5

EVENT 14

THE "WILTSHIRE FILE" AUSTRALASIAN TREE FELLING CHAMPIONSHIP.

(Special) BLOCKS 37 inches in circumference. Competitors must put three spring boards above each other and cut out front scarf, then descend and put same three boards in on the other side and cut out back scarf. (Logs must not be cut off from one side.) SPECIAL PRIZES, £140, of which £100 is presented by WILTSHIRE FILE CO. PTY. LTD., of SUNSHINE ROAD, TOTTENHAM, VICTORIA. PHONE: MM 2253. MANUFACTURERS OF ENGINEERS' AND SAW FILES AND TABLE CUTLERY. First prize, £90; Second prize, £25; Third prize, £15; Fourth Prize, £10. Unplaced competitors in the final to receive a special prize of £2 each.

11 ENTRANTS

EVENT 12

THE "P. C. MILLER" AUSTRALASIAN STANDING BLOCK CHAMPIONSHIP.

BLOCKS 42 inches in circumference. SPECIAL PRIZES, £130, of which £100 is presented by P. C. MILLER, 346 JOHNSTON ST., ABBOTSFORD. PHONE: JA 2068. Makers of the famous Miller Racing Axes. First prize, £100, and a MILLER SPECIAL RACING AXE; Second prize, £20; Third prize, £10. Unplaced competitors in the final to receive a special prize of £2 each.

24 ENTRANTS

11.00 a.m.—EVENT 12—FIRST HEAT

("P. C. Miller" Australasian Standing Championship 42 in.)

1-	O'Toole, J.
	Preston, C. E.
2-	Greentree, R. J.
	Johnston, A. F.
	Radford, K. M.
	Antonio, E. A.

Time.....28 3/5

11.15 a.m.—EVENT 13—FOURTEENTH HEAT

("Australian Paper Manufacturers" Standing 40 in.)

1-	Williams, E. H.	9	sec. fr.
	Smith, Henry B.	13	" "
2-	Fullgrabe, Lionel S.	15	" "
	Triffett, E. H.	16	" "
	Marshall, Ivor J.	17	" "
	Cleeland, Bert	22	" "

Time.....29 3/5

WOOD CHOPPING

THURSDAY, 25th SEPTEMBER—Continued.

11.30 a.m.—EVENT 14—SECOND HEAT
("Wiltshire File" Australasian Tree Felling
Championship 37 in.)

- 1 - Youd, R. A.
- 2 - Youd, D. L.
- 3 - Richards, Allan.
- 1 - Riordan, L. K.
- 1 - Hampton, R.

Time 1. 40.

11.45 a.m.—EVENT 12—SECOND HEAT
("P. C. Miller" Australasian Standing
Championship 42 in.)

- 1 - Youd, D. L.
- French, N.
- 2 - Parker, G. E.
- Caldwell, W. J.
- Radford, B.
- Smith, G. R.

Time 52 3/5.

12 noon—EVENT 13—FIFTEENTH HEAT
("Australian Paper Manufacturers"
Standing 40 in.)

- | | | |
|------------------------------|----|----------|
| 2 - Alexander, J. M. | 15 | sec. fr. |
| 1 - Bruce, R. P. | 23 | " " |
| 1 - Monk, S. J. | 23 | " " |
| Livingstone, D. E. | 23 | " " |

Time 42 5.

AFTERNOON

2.00 p.m.—EVENT 11—SIXTH HEAT
("Queen's Bridge Motors" Underhand 42 in.)

- | | | |
|------------------------------|----|----------|
| Williams, E. H. | 8 | sec. fr. |
| Youd, Mervyn | 10 | " " |
| Fullgrabe, Lionel S. | 14 | " " |
| Trotter, L. R. | 15 | " " |
| Yensch, J. M. | 16 | " " |
| 1 - Gray, W. | 17 | " " |
| Triffett, E. H. | 21 | " " |
| 2 - Radford, M. | 22 | " " |
| Smith, H. J. | 22 | " " |

Time 30 7/5.

2.15 p.m.—EVENT 12—THIRD HEAT
("P. C. Miller" Australasian Standing
Championship 42 in.)

- 1 - Kirk, T.
- 2 - Devine, K.
- Stewart, C. F.
- Caldwell, Les, Snr.
- Brew, C. L.
- Dickman, D.

Time 31 3/5.

THURSDAY, 25th SEPTEMBER—Continued.

2.30 p.m.—EVENT 11—SEVENTH HEAT
("Queen's Bridge Motors" Underhand 42 in.)

- | | | |
|---------------------------|----|----------|
| French, N. | 12 | sec. fr. |
| Alexander, J. M. | 12 | " " |
| 2 - Hyatt, G. | 19 | " " |
| Moore, R. F. | 19 | " " |
| Swain, W. G. | 19 | " " |
| Colliver, V. G. | 24 | " " |
| Davis, A. R. | 24 | " " |
| 7 - Blake, Jack | 24 | " " |

Time 35 7/5.

2.45 p.m.—EVENT 12—FOURTH HEAT
("P. C. Miller" Australasian Standing
Championship 42 in.)

- 1 - Youd, Mervyn.
- Williams, E. H.
- Trotter, L. R.
- Caldwell, L. J.
- 2 - Ayres, J. A.
- Yensch, J. M.

Time 31.

3.00 p.m.—EVENT 14—FINAL
("Wiltshire File" Australasian Tree Felling
Championship 37 in.)

- 1 - R. A. YOUD
- 2 - G. PARKER
- R. SHERRIFF
- 4 - MERVYN YOUD
- 3 - D. L. YOUD
- L. K. RIORDAN

Time 1. 29 7/5.

PRESENTATION OF TROPHIES FOR
EVENT 14

3.15 p.m.—EVENT 11—EIGHTH HEAT
("Queen's Bridge Motors" Underhand 42 in.)

- | | | |
|--------------------------|----|----------|
| Greentree, R. J. | 10 | sec. fr. |
| Stewart, A. | 13 | " " |
| Caldwell, W. J. | 14 | " " |
| Riches, E. J. | 14 | " " |
| Marks, L. | 16 | " " |
| 2 - Cleeland, D. | 19 | " " |
| Ayres, J. A. | 19 | " " |
| Mudford, W. A. | 23 | " " |
| 1 - Monk, S. J. | 23 | " " |

Time 34 5.

WOOD CHOPPING

THURSDAY, 25th SEPTEMBER—Continued.

3.30 p.m.—EVENT 12—FIRST SEMI-FINAL
("P. C. Miller" Australasian Standing
Championship 42 in.)

2 - J. O'TOOLE
.....
R. GREENTREE
.....
3 - D. YOOD
.....
1 - G. PARKER
.....
Time 34

3.45 p.m.—EVENT 11—NINTH HEAT
("Queen's Bridge Motors" Underhand 42 in.)

	Newcombe, A. E.	13	sec. fr.
	Mahoney, J.	14	" "
1 -	Millar, W.	14	" "
	Dickman, D.	15	" "
	McGuire, G.	15	" "
	Matheson, J.	15	" "
	Clark, E. J.	20	" "
	Caldwell, W. J., Jnr.	22	" "
2 -	Impey, F.	22	" "

Time 30

4.00 p.m.—EVENT 13—SIXTEENTH HEAT
("Australian Paper Manufacturers"
Standing 40 in.)

	Greentree, R. J.	10	sec. fr.
	Youd, R. A.	11	" "
1 -	Blacker, T. W.	23	" "
2 -	Blake, Jack	23	" "
	Dicker, C.	25	" "

Time 40 1/2

4.15 p.m.—EVENT 12—SECOND SEMI-FINAL
("P. C. Miller" Australasian Standing
Championship 42 in.)

3 - T. KIRK
.....
2 - K. DEYINE
.....
1 - M. YOOD
.....
J. AYRES
.....
Time

4.30 p.m.—EVENT 11—TENTH HEAT
("Queen's Bridge Motors" Underhand 42 in.)

	Matheson, Arthur	12	sec. fr.
2 -	Parish, S.	13	" "
	Caldwell, Les, Snr.	13	" "
1 -	Pearce, B.	14	" "
	Smith, Henry B.	15	" "
2 -	Tainsh, J. L.	15	" "
	Temple, L. W.	17	" "
	Livingstone, J.	21	" "

Time 30 1/5

THURSDAY, 25th SEPTEMBER—Continued.

4.45 p.m.—EVENT 13—FIRST SEMI-FINAL
("Australian Paper Manufacturers"
Standing 40 in.)

G. PARKER
.....
1 - C. L. BREW.
.....
J. TAINSH
.....
2. T. A. AYRES.
.....
J. FAGAN.
.....
D. CLEELAND
.....
Time 35 1/2

5.00 p.m.—EVENT 12—FINAL
("P. C. Miller" Australasian Standing
Championship 42 in.)

2 - J. O'TOOLE
.....
3 - G. PARKER
.....
D. YOOD
.....
M. YOOD
.....
K. DEYINE
.....
1 - T. KIRK
.....
Time 31

PRESENTATION OF TROPHIES FOR
EVENT 12

NIGHT

EVENT 15

THE "HYATT CONSTRUCTIONS" AUSTRALASIAN TEAMS RACE, SIX TO COMPLETE.

BLOCKS 37 inches in circumference. (The first competitor from each team shall commence by cutting the standing block, immediately on completion of same his team mate shall cut the underhand block. This alternative chopping continues until all six blocks have been cut by the members of respective teams. The team captain finishing the last block first shall be declared the winner.) SPECIAL PRIZES, £100, of which £50 is presented by HYATT CONSTRUCTIONS CO. PTY. LTD., 177 WILLSMERE ROAD, NORTH KEW. PHONE: WA 9022. First prize, £72; Second prize, £28. No entrance fee. (Captains to nominate by 20th June), and should any State be short of the required number to

WOOD CHOPPING

THURSDAY, 25th SEPTEMBER—Continued.

compete they may, with the Steward's permission, draw from any reserve of the Central Victorian Axemen's Association.

The following teams will compete:—
New South Wales.
South Australia.
Tasmania.
Victoria.

7.00 p.m.—EVENT 15—FIRST HEAT
("Hyatt Constructions" Australasian Teams Race
37 in.)

Team <i>TAS</i>	Team <i>NSW</i>
<i>M. YOUNG</i> Capt	<i>R. GREENTREE</i>
<i>D. YOUNG</i>	<i>C. PRESTON</i>
<i>R. SHERRIFF</i>	<i>T. KIRK</i>
<i>K. DEYINE</i>	<i>S. PARISH</i>
<i>J. BLACKLOW</i>	<i>J. MARSHALL</i>
<i>C. STEWART</i>	<i>G. MCGUIRE</i>
Winner <i>Tas 1st</i>	Time <i>2.24</i>

7.15 p.m.—EVENT 11—FIRST SEMI-FINAL
("Queen's Bridge Motors" Underhand 42 in.)

<i>G. PARKER</i>
<i>K. DEYINE</i>
<i>D. L. YOUNG</i>
<i>R. YOUNG</i>
<i>C. L. BREW</i>
2- <i>R. J. REES</i>
1- <i>C. F. STEWART</i>
3- <i>J. O'DONNELL</i>
<i>J. BLACKLOW</i>
<i>T. W. BLACKER</i>
Time <i>30</i>

7.30 p.m.—EVENT 13—SECOND SEMI-FINAL
("Australian Paper Manufacturers"
Standing 40 in.)

2. <i>G. PARKER</i>
<i>J. O'DONNELL</i>
<i>W. ARDERN</i>
1. <i>G. HYATT</i>
<i>L. MARKS</i>
Time <i>36.</i>

THURSDAY, 25th SEPTEMBER—Continued.

7.45 p.m.—EVENT 15—SECOND HEAT
("Hyatt Constructions" Australasian Teams Race
37 in.)

Team <i>Vic</i>	Team <i>SA</i>
<i>J. O'TOOLE</i>	<i>A. MATHESON</i>
<i>R. J. REES</i>	<i>L. FULLER</i>
<i>R. TROTTER</i>	<i>F. SMEDLEY</i>
<i>A. NEWCOMB</i>	<i>C. L. BREW</i>
<i>H. FRENCH</i>	<i>B. PEARCE</i>
<i>C. WILLIAMS</i>	<i>B. MOORE</i>
Winner <i>Vic</i>	Time <i>2.26</i>

8.00 p.m.—EVENT 11—SECOND SEMI-FINAL
("Queen's Bridge Motors" Underhand 42 in.)

<i>J. PARISH</i>
<i>B. PEARCE</i>
<i>W. MILLER</i>
3- <i>J. L. TAINSCH</i>
2- <i>H. GRAY</i>
<i>D. CLELAND</i>
<i>F. IMPEY</i>
<i>M. J. SMITH</i>
<i>D. MONK</i>
<i>J. BLAKE</i>
1- <i>G. HYATT</i>
Time <i>22.</i>

8.15 p.m.—EVENT 13—THIRD SEMI-FINAL
("Australian Paper Manufacturers"
Standing 40 in.)

2 <i>J. O'TOOLE</i>
<i>S. PARISH</i>
1. <i>M. RADFORD</i>
<i>A. W. MAXWELL</i>
<i>G. H. RADFORD</i>
Time <i>4.1</i>

8.30 p.m.—EVENT 11—FINAL
("Queen's Bridge Motors" Underhand 42 in.)

1- <i>C. F. STEWART</i>
2- <i>R. J. REES</i>
<i>J. O'DONNELL</i>
<i>J. L. TAINSCH</i>
3- <i>M. GRAY</i>
<i>G. HYATT</i>
Time <i>38</i>

WOOD CHOPPING

THURSDAY, 25th SEPTEMBER—Continued.

PRESENTATION OF TROPHIES FOR
EVENT 11

8.45 p.m.—EVENT 13—FOURTH SEMI-FINAL
("Australian Paper Manufacturers"
Standing 40 in.)

T. KIRK.

2- R. TROTTER.

1- A. T. YENSCH.

B. RADFORD

M. GILLARD

Time

30 7/5

9.00 p.m.—EVENT 15—FINAL
("Hyatt Constructions" Australasian Teams Race
37 in.)

TAS.

T.C.

Team M. YOUND

Team J. O'TOOLE

D. L. YOUND

R. J. REES

K. DEWINE

R. TROTTER

R. SHERRIFF

A. E. NEWCOMBE

J. BLACKSHAW

M. FRENCH

G. F. STEWART

C. H. WILLIAMS

Winner

TAS.

Time

PRESENTATION OF TROPHIES FOR
EVENT 15

9.10 p.m.—EVENT 5—SEVENTH HEAT
("Kauri Timber" Standing 37 in.)

1- Newcombe, A. E.	13	sec. fr.
2- O'Donnell, J.	15	" "
Radford, M.	15	" "
Dickman, D.	15	" "
Murrell, Ronald K.	17	" "
Andrews, C.	22	" "

Time

32 1/2

9.20 p.m.—EVENT 5—EIGHTH HEAT

1- Caldwell, L. J.	13	sec. fr.
Pearce, B.	14	" "
Tainsh, J. L.	14	" "
Rowe, L. G.	14	" "
Triffett, E. H.	15	" "
Phillips, M.	23	" "

Time

30

THURSDAY, 25th SEPTEMBER—Continued.

9.30 p.m.—EVENT 5—NINTH HEAT

Youd, R. A.	11	sec. fr.
1- Stewart, C. F.	11	" "
Stewart, A.	12	" "
Yensch, J. M.	14	" "
Witt, A.	15	" "
Britton, W.	20	" "

Time

22 1/2

Friday, 26th September

COMPETITORS NOT NOTIFYING SCRATCHINGS BY 5 P.M. ON THE DAY PRIOR TO THE EVENT WILL BE FINED £1.

MORNING

9.30 a.m.—EVENT 13—FIFTH SEMI-FINAL
("Australian Paper Manufacturers"
Standing 40 in.)

2. M. YOUND

R. SHERRIFF

C. F. STEWART

B. YOUND

1. L. FULLGRABE

Time

33

9.40 a.m.—EVENT 5—TENTH HEAT
("Kauri Timber" Standing 37 in.)

1- Youd, Mervyn	9	sec. fr.
Radford, K. M.	15	" "
2- Ardern, W.	15	" "
Hyatt, G.	16	" "
Robbins, J. W.	17	" "
Henderson, R.	18	" "

Time

9.50 a.m.—EVENT 13—SIXTH SEMI-FINAL
("Australian Paper Manufacturers"
Standing 40 in.)

1- E. WILLIAMS

S. MONK

R. BRUCE

2- T. W. BLACKER

J. BLAKE

Time

31 7/5

WOOD CHOPPING

FRIDAY, 26th SEPTEMBER—Continued.

10.00 a.m.—EVENT 5—ELEVENTH HEAT ("Kauri Timber" Standing 37 in.)

1—	Sherriff, R.	11	sec. fr.
	Smedley, F.	15	" "
	Riches, E. J.	17	" "
	Duvall, N.	22	" "
	Murrell, C. J.	22	" "
2—	Blake, A.	22	" "

Time.....

10.10 a.m.—EVENT 13—FIRST FINAL ("Australian Paper Manufacturers" Standing 40 in.)

	J. O'TOOLE .		
3—	G. PARKER .		
	C. L. BREW		
2—	M. RADFORD		
1—	J. HYATT		
	T. R. AYRES		

Time.....

10.20 a.m.—EVENT 5—TWELFTH HEAT ("Kauri Timber" Standing 37 in.)

2—	Antonio, E. A.	13	sec. fr.
	Moore, R. F.	17	" "
1—	Gillard, N. W.	17	" "
	Cleeland, Bert	21	" "
	Caldwell, W.	22	" "

Time.....

10.30 a.m.—EVENT 13—SECOND FINAL ("Australian Paper Manufacturers" Standing 40 in.)

2—	E. WILLIAMS		
	to you		
	B. TROTTER .		
	J. YENSCH .		
3—	L. FULLGRABE		
1—	T. BAKER .		

Time.....

FRIDAY, 26th SEPTEMBER—Continued.

EVENT 16

THE "CENTRAL VICTORIAN AXEMEN'S ASSOCIATION" VICTORIAN TEAMS RACE. SIX TO COMPETE. ("A" and "B" Teams from the one Association may be entered.)

BLOCKS 37 inches in circumference. (The first competitor from each team shall commence by cutting the standing block, immediately on completion of same his team mate shall cut the underhand block. This alternative chopping continues until all six blocks have been cut by the members of respective teams. The team captain finishing the last block first shall be declared the winner.) SPECIAL PRIZES, £100, of which £25 is presented by Mr. C. F. BEER, 1 LOCKERBIE COURT, EAST ST. KILDA, AND T. M. NEILL, BROADFORD SAWMILLS AND TIMBER YARDS, BROADFORD. First prize, £72; Second prize, £28. No entrance fee. (Captains to nominate by 20th June), and should any Team be short of the required number to compete they may, with the Steward's permission, draw from any reserve of the Central Victorian Axemen's Association. Competitors must have been a resident of Victoria for at least (6) six months prior to this event.

The following teams will compete:—
Central Victorian.
Gippsland.
North East and Border.
Western District.

10.40 a.m.—EVENT 16—FIRST HEAT ("Central Victorian Axemen's Association" Victorian Teams Race 37 in.)

Team	J. O'TOOLE .	Team	E. WILLIAMS
	N. GRAY		N. FRENCH
	B. PEARCE		N. MILLER .
	J. ALEXANDER		N. BRITTON
	E. ANTONIO		H. J. SMITH
	J. MAHONEY		R. CORNWALL
Winner	C. V. A	Time	2.30

10.50 a.m.—EVENT 5—THIRTEENTH HEAT ("Kauri Timber" Standing 37 in.)

Greentree, R. J.	10	sec. fr.
Gray, W.	13	" "
Matheson, J.	15	" "
Marshall, J. H.	15	" "
Caldwell, W. J., Jnr.	22	" "
Impey, F.	23	" "

Time..... 31

WOOD CHOPPING

FRIDAY, 26th SEPTEMBER—Continued.

11.00 a.m.—EVENT 5—FOURTEENTH HEAT

Johnston, A. F.	12	sec. fr.
2—Matheson, Arthur	14	" "
Marshall, Ivor J.	17	" "
1—Bruce, R. P.	22	" "
Radford, Len	22	" "
Turnbull, W. C.	23	" "

Time 29 1/2

11.10 a.m.—EVENT 5—FIFTEENTH HEAT

Parish, S.	12	sec. fr.
2—Trotter, L. R.	13	" "
McGuire, G.	15	" "
Wiltshire, W.	19	" "
1—Clark, G. C.	22	" "
Blake, Jack	22	" "

Time 32

11.20 a.m.—EVENT 5—SIXTEENTH HEAT

2—Millar, W.	13	sec. fr.
Munday, L. A.	14	" "
1—Fullgrabe, Lionel S.	14	" "
Hancock, W. J.	15	" "
Kirley, J.	16	" "
Livingstone, D. E.	21	" "

Time 23 5/8

11.30 a.m.—EVENT 10—SECOND SEMI-FINAL
("Masonite" Tree Felling 37 in.)

- 3—G. PARKER.
- 2—D. LYD
- 1—B. LYD
- 1—L. W. RIORDAN
- R. HAMPTON

Time 2.13

11.40 a.m.—EVENT 5—SEVENTEENTH HEAT
("Kauri Timber" Standing 37 in.)

Williams, E. H.	10	sec. fr.
1—Rees, R. J.	14	" "
Moser, G. O.	22	" "
2—Blacker, T. W.	22	" "
Pyle, R. J.	23	" "
Morris, W. R.	23	" "

Time 23 1/2

11.50 a.m.—EVENT 5—EIGHTEENTH HEAT

Caldwell, W. J.	13	sec. fr.
Richardson, C. S.	15	" "
1—Radford, G. K.	16	" "
Livingstone, J.	21	" "
Hampton, R.	22	" "
2—Newcombe, M.	22	" "

Time 28

FRIDAY, 26th SEPTEMBER—Continued.

12 noon—EVENT 13—GRAND FINAL
("Australian Paper Manufacturers"
Standing 40 in.)

- 1. E. WILLIAMS
- 3. G. PARKER
- 2. L. FULLGRABE
- N. RADFORD
- G. AYATT
- J. BLACKER

Time 23 1/2

PRESENTATION OF TROPHIES FOR
EVENT 13

AFTERNOON

2.00 p.m.—EVENT 16—SECOND HEAT
("Central Victorian Axemen's Association"
Victorian Teams Race 37 in.)

Team <u>N.W. V.C.</u>	Team <u>Went. DIST</u>
<u>C.H. BREW</u>	<u>A. MATHESON</u>
<u>J. YENSCH</u>	<u>E. J. RICHARDS</u>
<u>D. CLELAND</u>	<u>R. J. REES</u>
<u>J. O'DONNELL</u>	<u>R. TROTTER</u>
<u>N. ARDERN</u>	<u>A. NEWCOMBE</u>
<u>F. SMEDLEY</u>	<u>G. CALDER</u>

Winner..... Time 2.22

2.10 p.m.—EVENT 5—NINETEENTH HEAT
("Kauri Timber" Standing 37 in.)

Tunbridge, R. O.	15	sec. fr.
2—Youd, Brian	15	" "
Monk, S. J.	22	" "
1—Smith, H. J.	23	" "
Dicker, C.	24	" "

Time 32.5

2.20 p.m.—EVENT 5—FIRST SEMI-FINAL

- 1—M. YENSCH
- 1—C. L. BREW
- J. FAGAN
- 2—B. RADFORD
- B. F. DOWLING

Time.....

WOOD CHOPPING

FRIDAY, 26th SEPTEMBER—Continued.

2.30 p.m.—EVENT 5—SECOND SEMI-FINAL

- D L YOUD
- 2 - G. PARKER.
- 1 - G. R. SMITH
- W G. SWAIN
- L. N. TEMPLE.
- L. J. BARKER.

Time 27.

2.40 p.m.—EVENT 5—THIRD SEMI-FINAL

- C. F. STEWART
- A. E. NEWCOMBE
- B. PEARCE
- J. L. TAINSH
- 1 - J. YEASCH
- 2 - J. O'DONNELL

Time 23 1/5.

2.50 p.m.—EVENT 5—FOURTH SEMI-FINAL

- 2 - M. YOUD
- R. SHERRIFF
- W. ARDERN
- 1 - N. GILLARD
- A. BLAKE.

Time 23 1/5

3.00 p.m.—EVENT 10—FINAL
("Masonite" Tree Felling 37 in.)

- R. A. YOUD
- 3 - G. PARKER.
- D L YOUD
- M YOUD
- 2 - R. SHERRIFF
- 1 - L. K. KIBDAN

Time

PRESENTATION OF TROPHIES FOR
EVENT 10

FRIDAY, 26th SEPTEMBER—Continued.

3.10 p.m.—EVENT 5—FIFTH SEMI-FINAL
("Kauri Timber" Standing 37 in.)

- E ANTONIO
- A. MATHESON
- J. MATHESON
- 1 - R. BRUCE.
- 2 - W. J. CALDWELL. J.D.

Time 29

3.20 p.m.—EVENT 5—SIXTH SEMI-FINAL

- R. TROTTER.
- H. MILLAR.
- 2 - R. J. REES.
- L. FULLGRABE.
- 1 - G. C. CLARK

Time

3.30 p.m.—EVENT 5—SEVENTH SEMI-FINAL

- 1 - B. YOUD
- G. K. RADFORD
- M. NEWCOMBE.
- T. BLACKER.
- 2 - H. J. SMITH

Time 22 1/5

3.40 p.m.—EVENT 16—FINAL
("Central Victorian Axemen's Association"
Victorian Teams Race 37 in.)

Team	Members	Team	Members
Team C.V.A.	J. O'DONNELL H. GRAY B. PEARCE J. ALEXANDER E. ANTONIO W. J. CALDWELL.	Team A. MATHESON	R. J. REES R. TROTTER M. NEWCOMBE J. CALDER

Winner WEST DIST Time 3.22

PRESENTATION OF TROPHIES FOR
EVENT 16

3.50 p.m.—EVENT 5—FIRST FINAL
("Kauri Timber" Standing 37 in.)

- G. PARKER
- C. L. BREYD
- 2 - R. JENSCH.
- 1 - G. R. SMITH.
- B. RADFORD

Time 21.5.

WOOD CHOPPING—INDEX TO COMPETITORS

FRIDAY, 26th SEPTEMBER—Continued.

4.00 p.m.—EVENT 5—SECOND FINAL
("Kauri Timber" Standing 37 in.)

M. YOD
J. O'DONNELL.
2. N. GILLARD
1. R. BRUCE.
H. J. CALDWELL. JUN
Time 34

4.10 p.m.—EVENT 5—THIRD FINAL

R. J. REES.
2. B. YOD
G. E. CLARK
1. H. J. SMITH
Time

FRIDAY, 26th SEPTEMBER—Continued.

4.20 p.m.—EVENT 5—GRAND FINAL

2 J. YENSCH
G. R. SMITH
3 N. GILLARD
B. YOD
R. BRUCE
1 H. J. SMITH
Time 33.3

PRESENTATION OF TROPHIES FOR
EVENT 5

NIGHT

No Night Programme

A Dinner tendered to visiting axemen from other States by the Victorian axemen will be held at 6.30 p.m. in the Council Luncheon Rooms at the Showgrounds. The Grand Aggregate Trophies will be presented at the Dinner.

Index to Competitors in Wood Chopping Contests

A
ALEXANDER, J. M., 13 Tawnton St., Sunshine—3, 5, 6, 7, 9, 11, 13.
Andrews, C., Ward St., Malmsbury—1, 5, 8, 9.
Antonio, E. A., Taradale—3, 5, 6, 8, 9, 11, 12, 13.
Arden, W., Myrtleford—3, 5, 6, 7, 9, 11, 13.
Awty, N. G., East Neerim—1.
Ayres, J. A., Cliff House, Healesville—3, 5, 6, 7, 9, 11, 12, 13.
Ayres, T. R., Fernshaw Rd., Healesville—2, 3, 5, 6, 7, 9, 10, 11, 13.

B
BARKER, L. J., 27 Fernhill Rd., Sandringham—1, 3, 5, 6, 7, 9, 11, 13.
Basse, Brian, 36 Oxley Rd., Hawthorn—1, 8.
Becker, J., 1015 Punt Rd., East Melbourne—1, 9.
Blacker, T. W., Noojee—1, 3, 5, 6, 7, 9, 11, 13.
Blackford, R., 4 Mereton Hall, Strachan St., Kingsford, N.S.W.—1, 3, 5, 6, 7, 9, 11.
Blacklow, J., Rossarden, Tas.—3, 4, 5, 6, 7, 9, 11, 13.
Blake, A., 49 Dundas Rd., Maryborough—3, 5, 6, 8, 9, 11.
Blake, Jack, Laidman St., Maryborough—5, 6, 8, 9, 11, 13.
Brew, C. L., Bartlett St., Corryong—3, 5, 6, 7, 9, 11, 12, 13.
Britton, W., 31 Moore St., Moe—3, 5, 6, 8, 9, 11, 13.
Bruce, R. P., 93 Argyle St., Traralgon—1, 3, 5, 6, 8, 9, 11, 13.

C
CALDER, G. S., Box 79, Colac—3, 5, 9.
Caldwell, Les, Snr., South Traralgon—2, 3, 4, 5, 6, 7, 9, 10, 11, 12, 13.
Caldwell, L. J., 93 Argyle St., Traralgon—3, 4, 5, 6, 7, 9, 11, 12, 13.
Caldwell, W., 93 Argyle St., Traralgon—3, 5, 6, 8, 9, 11, 13.
Caldwell, W. J., Boolarra—3, 5, 6, 7, 9, 11, 12, 13.
Caldwell, W. J., Jr., Boolarra—3, 5, 6, 8, 9, 11, 13.
Christie, J., Calder H'way, Gisborne—1.
Clark, E. J., 9 Emma Ave., Reservoir—1, 3, 6, 7, 9, 11.
Clark, G. C., 44 Barton St., Reservoir—1, 5, 6, 8, 9.
Clark, R. J., Christies Rd., Mail via Toora—1.

Cleeland, Bert, Barjarg, via Maindample—1, 5, 6, 8, 9, 13.
Cleeland, D., Lima, via Benalla—5, 6, 8, 9, 11, 13.
Clennett, A. G., 5 Johnston St., Moonah, Tas.—3, 5, 6, 8, 9.
Colliver, V. G., Main St., Lilydale—1, 3, 6, 8, 9, 11.
Cornwall, R. H., Noojee—3, 4, 5, 6, 7, 9, 11, 13.
Costin, R. G., Noojee—3, 5, 6, 7, 9, 11, 13.
Creed, W., Elphinstone—3, 5, 6, 7, 9, 13.
Cumming, E. J., Claymore, P.B. 9, Darlington—1.
D
DAVIS, A. R., Forest Office, Whitfield—6, 8, 11.
Deverell, W. H., Coroneagh St., Penguin, Tas.—3, 5, 8, 9, 13.
Devine, K., Forcett, Tas.—3, 4, 5, 6, 7, 9, 11, 12, 13.
Dicker, C., Railway House, Nunawading—1, 5, 9, 13.
Dicker, F. L., Camena, via Penguin, Tas.—3, 5, 6, 8, 9, 11, 13.
Dickman, D., Police Station, Woodstock 3W, N.S.W.—3, 4, 5, 6, 7, 9, 11, 12, 13.
Dowling, B. F., Tarpeena, S.A.—1, 5, 6, 8, 9, 11.
Duvall, N., P.O. Tarpeena, via Mt. Gambier—1, 3, 5, 6, 8, 9.

F
FAGAN, J., Waratah, Tas.—5, 9, 13.
French, N., Box 103, Warragul—3, 4, 5, 6, 7, 9, 11, 12, 13.
Fullgrabe, L., East Stirling, S.A.—2, 6, 8, 9, 10, 11.
Fullgrabe, Lionel S., Tarpeena, S.A.—2, 3, 4, 5, 6, 7, 9, 10, 11, 13.

G
GAMBOLD, P. W., Whitfield, via Wangaratta—1, 3, 6, 7, 11.
Gilbert, L. W., 18a Gillies St., Maryborough—1.
Gillard, N. W., Waratah, Tas.—3, 5, 8, 9, 13.
Gray, W., The Crescent, Mt. Evelyn—3, 5, 6, 7, 9, 11, 13.
Greentree, R. J., 33 Blatchford St., Canowindra, N.S.W.—3, 4, 5, 6, 7, 9, 11, 12, 13.

H
HAINS, F. H., South St., Beaufort—8.
Hains, N., South St., Beaufort—1, 8.

WOOD CHOPPING—INDEX TO COMPETITORS

Hampton, R., Box 161, Queenstown, Tas.—1, 2, 5, 8, 9, 10, 14.
 Hancock, W. J., 29 Peter St., Queenstown, Tas.—3, 5, 6, 8, 9, 11, 13.
 Harrington, K. J., Barramunga—5, 6, 7, 9, 11.
 Henderson, R., 899 King Georges Rd., South Hurstville, N.S.W.—1, 5, 6, 8, 9.
 Howard, G. F., Leonards Hill, via Daylesford—1, 9.
 Hyatt, G., 49 White Ave., North Kew—3, 5, 6, 7, 9, 11, 13.

I

IMPEY, F., High St., Avoca—1, 5, 8, 9, 11.

J

JOHN, G. A., Trowutta, Tas.—3, 5, 10, 13.
 Johnston, A. F., Holwell Rd., Beaconsfield, Tas.—3, 5, 6, 7, 9, 11, 12, 13.

K

KIRK, T., Mt. Wilson, N.S.W.—3, 4, 6, 7, 9, 12, 13.
 Kirkpatrick, J. A., 2 Emily St., Seymour—1, 6, 8, 9, 11.
 Kirley, J., Bruthen—5, 6, 11, 13.

L

LIVINGSTONE, D. E., Camira Creek, via Casino, N.S.W.—1, 3, 5, 6, 8, 9, 11, 13.
 Livingstone, J., Camira Creek, via Grafton, N.S.W.—1, 3, 5, 6, 8, 9, 11, 13.

M

McCONACHY, I. G., Wurdiboluc, via Winchelsea—1.
 McGrath, J., Box 50, Stanhope—1, 6, 8.
 McGuire, G., Police Station, Moss Vale, N.S.W.—3, 4, 5, 6, 7, 9, 11, 13.
 Mahoney, J., 12 Emerald St., West Essendon—4, 6, 7, 9, 11.
 Marks, L., Central Ave., Croydon—3, 5, 6, 7, 9, 11, 13.
 Marshall, Ivor J., Mt. Wallace, via Ballan—5, 9, 13.
 Marshall, J. H., 41 Kirkham St., Moss Vale, N.S.W.—3, 4, 5, 6, 7, 9, 11, 13.
 Matheson, Arthur, East Jancourt, via Cobden—3, 4, 5, 6, 7, 9, 11, 13.
 Matheson, J., Millicent Rd., Mt. Gambier, S.A.—2, 3, 5, 6, 7, 9, 10, 11, 13.
 Maxwell, A. W., 11 Dayles St., East Malvern—8, 13.
 Millar, W., 1 Quarry St., Leongatha—3, 5, 6, 7, 9, 11, 13.
 Monk, S. J., High St., Beaufort—3, 5, 6, 8, 9, 11, 13.
 Moore, R. F., Nangwarry, S.E. S.A.—2, 3, 5, 6, 8, 9, 10, 11, 13.
 Morris, W. R., Bridge St., Trentham—1, 5, 6, 8, 9.
 Moser, G. O., Box 233, Mildura—3, 5, 6, 8, 9.
 Mudford, W. A., Malmsbury Reservoir, Malmsbury—3, 5, 6, 8, 9, 11, 13.
 Muir, A. J., Forrest—1, 8, 9.
 Munday, L. A., 36 Hourigan Rd., Morwell—3, 5, 6, 7, 9, 11.
 Munday, M., Shackleton St., Orbost—1, 9.
 Murrell, C. J., 185 Princes H'way, Nowra, N.S.W.—3, 5, 6, 8, 9, 11, 13.
 Murrell, R. E., Hiaroo Rd., Nowra, N.S.W.—3, 5, 6, 7, 9, 11, 13.
 Murrell, Ronald K., Berry, N.S.W.—2, 3, 5, 6, 7, 9, 10, 11, 13, 14.

N

NEWCOMBE, A. E., Elliminyt, via Colac—3, 5, 7, 9, 11, 13.
 Newcombe, M., Pound Rd., Elliminyt, via Colac—2, 5, 6, 8, 9.

O

O'DONNELL, J., Officer—3, 4, 5, 6, 7, 9, 11, 13.
 O'Toole, Jack, 2 Kellott Gr., North Kew—2, 3, 4, 6, 7, 11, 12, 13.

P

PARISH, S., 49 Collins St., Kyogle, N.S.W.—2, 3, 5, 6, 7, 9, 10, 11, 13.
 Parker, G. E., Box 22, Beerwah, Qld.—2, 3, 4, 5, 6, 7, 9, 10, 11, 12, 13, 14.

Pearce, B., Neil St., Beaufort—3, 4, 5, 6, 7, 9, 11, 13.
 Phillips, M., 38 Royal Ave., North Essendon—3, 4, 5, 6, 8, 9, 11.
 Preston, C. B., R.M.B. 7, Creek Rd., Ourimbah, N.S.W.—3, 5, 6, 7, 9, 11, 12, 13.
 Pyle, R. J., North Wandin—1, 5, 6, 8, 9.

R

RADFORD, B., P.O., Orbost—2, 3, 4, 5, 6, 7, 9, 10, 11, 12, 13, 14.
 Radford, G. K., 39 Glenfield St., Northcote—5, 6, 8, 12, 13.
 Radford, K. M., P.O., Orbost—3, 4, 5, 6, 7, 9, 11, 12, 13.
 Radford, Len, P.O., Orbost—1, 3, 5, 6, 8, 9.
 Radford, M., Stowport, via Burnie, Tas.—3, 5, 6, 8, 9, 11, 13.
 Ralph, R. P., Noojee—1.
 Rees, R. J., Police Station, Feughurst—3, 4, 5, 6, 7, 9, 11, 13.
 Richards, Alan, Barrack St., Deloraine, Tas.—2, 3, 5, 6, 7, 9, 10, 13, 14.
 Richards, R., Barrack St., Deloraine, Tas.—1, 2, 10.
 Richardson, C. S., Snug, Tas.—3, 5, 6, 7, 9, 13.
 Riches, E. J., 80 Ormond Rd., East Geelong—3, 4, 5, 6, 7, 9, 11, 13.
 Riordan, L. K., M.S. 412, Maleny, Qld.—2, 3, 5, 6, 7, 9, 10, 11, 13, 14.
 Robbins, J. W., Chapple Vale—2, 5, 6, 7, 9, 10, 13.
 Rowe, L. G., Westbury, Tas.—2, 3, 5, 6, 7, 9, 10, 11, 13, 14.

S

SHERRIFF, R., Maydena, Tas.—2, 3, 5, 6, 7, 9, 10, 11, 13, 14.
 Smedley, P., Berringama, via Tallangatta—3, 4, 5, 6, 7, 9, 11, 13.
 Smith, G. R., P.O., Noojee—3, 4, 5, 6, 7, 9, 12, 13, 14.
 Smith, Henry B., Elliott, Tas.—2, 3, 5, 6, 7, 9, 10, 11, 13.
 Smith, H. J., 40 Savige St., Morwell—1, 3, 5, 6, 8, 9, 11.
 Smith, Nelson, Green St., Healesville—1, 8.
 Stewart, A., Apollo Bay—5, 6, 7, 9, 11, 13.
 Stewart, C. F., P.B., Smithton, Tas.—2, 3, 4, 5, 6, 7, 9, 10, 11, 12, 13.
 Stewart, D. L., Grant St., Smithton, Tas.—3, 5, 9, 13.
 Stubbs, E., 29 Peter St., Queenstown, Tas.—1, 9.
 Swain, W. G., Ilfraville, West Tamar, Tas.—2, 3, 5, 6, 8, 9, 10, 11, 13.

T

TAINSH, J. L., Centre St., South Casino, N.S.W.—3, 5, 6, 7, 9, 11, 13.
 Temple, L. W., Snug, Tas.—3, 5, 6, 7, 9, 11, 13.
 Triffett, E. H., 19 Counsel St., Queenstown, Tas.—3, 5, 6, 8, 9, 11, 13.
 Trotter, L. R., 22 Moore St., Coiac—3, 5, 6, 7, 9, 11, 12, 13.
 Tunbridge, R. O., 15 Apsly St., South Hobart, Tas.—3, 4, 5, 6, 7, 9, 11, 13.
 Turnbull, W. C., 71 Liverpool St., Hobart, Tas.—5, 9.

W

WALSH, R., P.O., Woodend—5, 6, 8, 9.
 Ware, G., Wesburn—1.
 Watts, Harold C., West Kinglake—2, 8, 9, 10.
 Watts, J. T., Dry Creek Rd., Whittlesea—3, 7.
 Williams, E. H., Kaye St., Morwell Bridge—3, 4, 5, 6, 7, 9, 11, 12, 13.
 Wiltshire, W., 63 Lisson Cr., Hawthorn—4, 5, 6, 7, 9.
 Witt, A., 4 Broad St., Wagga, N.S.W.—2, 5, 6, 8, 9, 11, 13.
 Wright, E. N., Shoreham—1, 3, 6, 8.

Y

YENSCH, J. M., Kiapra, Walwa—2, 3, 5, 6, 7, 9, 10, 11, 12, 13.
 Youd, Brian, Barrack St., Deloraine, Tas.—2, 3, 5, 8, 9, 10, 13.
 Youd, D. L., Maydena, Tas.—2, 3, 4, 5, 6, 7, 9, 10, 11, 12, 13, 14.
 Youd, Mervyn, Box 59, Deloraine, Tas.—2, 3, 4, 5, 6, 7, 9, 10, 11, 12, 13, 14.
 Youd, R. A., Barrack St., Deloraine, Tas.—2, 3, 5, 6, 7, 9, 10, 11, 13, 14.

CATTLE

STEWARDS IN CHIEF:

Beef Cattle: JOHN BOTT, Esq.

Deputy: W. A. ANGLISS, Esq.

Fat Cattle: JOHN BOTT, Esq.

Deputy: J. E. M. COLECHIN, Esq.

Dairy Cattle: K. MCGARVIE, Esq.

Deputy: G. P. H. WILSON, Esq.

The breeding year for Dairy Cattle dates from 1st July in each year.

Cow or Heifer entered as "in milk" can be transferred to the "in calf" class, if she has not calved prior to judging, or vice versa.

Cows or Heifers entered in the "in calf" classes must be stripped out prior to entering the judging ring.

Judges have the right to order any Cow competing for Championships to be milked dry before finally awarding the prizes.

In all Sections feed sheds are available for exhibitors. Charge, 12/6 during the currency of the Show. Feed-mixing bins may be hired for 2/6 each. Exhibitors are not permitted to stack feed in the Cattle Pavilions.

Cows and Heifers in milk entered in all Dual Purpose and Dairy Breeds Sections must be at the grounds on Wednesday, 17th September, and be fully milked out by 4.30 p.m., at which time they will be stripped out in the presence of the Stewards, or whom they may appoint. They will be judged first on Thursday morning. The owner or his representative must be in attendance when females are being stripped out, and the exhibits which are to receive such attention must be in readiness in the stalls allotted to them. All other cattle must be at the grounds before 9 a.m. on Thursday, 18th September.

Entries are accepted on the distinct understanding that stock may not be removed from the Show Grounds until after 12.30 p.m. on Friday, 26th September.

With the exception of Thursday (Show Day) Cattle Pavilions will remain open to the public until 7 p.m. On Show Day they will remain open until 9 p.m. but will close between 5 p.m. and 6 p.m.

Unless authorised by the Society no livestock will be permitted to enter the Grounds other than those entered for exhibition.

Entries of milking stock (Sections 17 to 24 inclusive) will only be accepted subject to the following regulations regarding the disposal of milk.

In order that the Society can comply with the provisions of the Dairy Supervision Act, exhibitors are not permitted to dispose of milk prior to and during the currency of the Show, either by sale or gift, other than to the Society's agent, who is situated at the Milk Room (beside the No. 1 Cattle Pavilion). All milk will be purchased according to butter-fat value, based upon a complete test of the bulked milk, and returns forwarded to exhibitors after the

Show. No milk will be paid for unless approved milk utensils are used and hygienic methods are adopted.

The conditions governing the number of entries permitted will be found at the head of each breed section.

Only one exhibitor will be recognised as an owner from any one holding, and any exhibitor who enters, or permits the entry of any of his stock, in the name of any other exhibitor, shall be disqualified.

Any exhibitor who shall, without due cause, fail to parade any animal before the Judge, when required so to do by the Steward of the Section, shall be liable to a fine of £5.

Parades.—Prize-winning cattle only will be permitted to take part in parades. All prize-winning cattle must be taken out on parade, in accordance with the printed programme. Exhibitors shall be subject to a fine of ten shillings in each case in which this regulation is not complied with, and shall also be liable to forfeit the prize or prizes awarded to their exhibit or exhibits. All cattle parading must wear exhibit numbers. No ribbons will be permitted on exhibits except those won during the Show.

If, in the opinion of the Secretary, any exhibit or exhibits of stock be deemed to be dangerous, the owner of such exhibit or exhibits shall immediately, upon notice to that effect, remove such exhibit or exhibits from the Society's Grounds.

All male exhibits of Cattle over the age of 12 months shall be rung through the nose and when on parade or going to and from the parade shall be led by such ring.

All females must be provided with effective halters and be thoroughly broken to lead. Exhibitors will be liable to a fine of £2 for every infringement of this regulation.

Each exhibitor is required to see that each of his exhibits is securely tethered in its stall. Every poll bull and every wholly or partially dehorned bull entered in the Beef & Dual Purpose Sections, must be securely tethered by an effective headstall in addition to a nose ring or neck rope.

All bulls exhibited in the Dairy Sections shall be tethered by the nose ring in addition to the headstall or neck rope.

If, in the opinion of the Secretary, exhibits in this Section be deemed to be deformed, the owner or owners of such exhibit or exhibits shall, upon notice to that effect, remove such exhibit or exhibits from the Show Grounds.

Any animal offered for sale may wear, in the sale ring, only those ribbons won in single competition.

Exhibitors are permitted to display cards over the stalls stating that an animal is for private sale; such cards not to exceed 12 in. x 10 in.

A commission of 1 per cent. shall be paid to the Society in respect of all stock sold on the Show Grounds.

CATTLE

Except where otherwise determined by Council, all cattle must be certified Tuberculosis free. Animals from herds listed as accredited or in process of accreditation under the Accredited Tubercle-free Herd Scheme conducted by the Department of Agriculture, Victoria, need not be individually tested, but all other cattle exhibited must be Tuberculin tested within ninety days prior to opening date of the Show. Certificates for these individual tests must accompany entry forms.

Attendants leading stock in the judging ring or on parade must wear uniform grey coats, which can be procured from the Society.

Entries will only be received subject to the rules and regulations of the Society and the decisions of the Council. At time of entry and until after exhibition, all exhibits must be the bona fide property of the exhibitor or held by the exhibitor under a written lease recognised by the Society.

The foregoing clause regarding leases does not apply in the Ayrshire Section. All exhibits in that section must be the bona-fide property of the exhibitor.

No exhibit may be entered in more than one ordinary class unless otherwise stated at the head of the section. Sweepstakes, special classes or championship prizes do not count as ordinary classes. Throughout the schedule special classes are denoted with a star (*). Should an exhibit be incorrectly entered in more than one ordinary class, such exhibit shall be deemed ineligible to compete in any class other than the first in which its name or particulars appear in the Show Catalogue.

The Council reserves the right to reject at any time any entry or prohibit any person or animal from competing in any class.

When a Special Prize is not in a numbered class, a separate entry is not required. No entry can be changed after entries close.

All entries must be made in writing on forms supplied by the Society. Entries for all cattle sections must be in the hands of the Secretary, at his office, Royal Show Grounds, Epsom Road, Ascot Vale, W.2, on or before the time stated at head of each cattle section.

The Society's Veterinary Surgeon's decision regarding age shall be final.

All male animals competing in the breeding classes must be completely entire. Any male animal in the breeding classes not deemed to be completely entire by the Society's Veterinary Surgeon may not compete or be offered for sale on the Show Grounds. Any marks of speying on females shall disqualify them from competing in such classes.

Entry tickets will be issued about a week before the Show opens. The entry ticket of each exhibit shall state the number of its box, stall, pen or stand, as the case may be, which shall correspond with its number in the official catalogue, and if the box, stall or pen be not occupied by such exhibit by noon on the first day of the Show, the accommodation reverts to the Society. The entry ticket must be produced at the gate, when it will admit the exhibit and attendant to the grounds. It must be retained, and again produced when the exhibit leaves the

yards. Attendant's passes will be issued by the Superintendent at his office on the Show Grounds.

Every animal entered must be exhibited unless a certificate signed by the owner is lodged with the Society prior to the date of the Show, stating that the animal is unable to compete on one of the following grounds:—

- (i) The animal has died.
- (ii) The animal is unfit for exhibition due to injury or disease.
- (iii) The animal has become ineligible for the class entered.
- (iv) Some other cause which the Council or Secretary of the Society considers reasonable.

Failure to comply with this rule renders the owner or entrant liable to a fine of not more than £5 for every animal not exhibited, and in addition the Council may debar the owner or exhibitor from taking part in any further exhibition conducted by the Society.

All exhibits must be placed where directed by the Secretary or his deputy, and (except in accordance with Regulation 18) must not be removed from their allotted places during the Exhibition without the written consent of the Secretary being first obtained.

The Owner or Exhibitor of any exhibit or Stand of exhibits disapproved of as an exhibit by the Council of the Society, must, immediately upon notice to that effect, remove such exhibit or stand of exhibits from the Society's Grounds. The Council reserves the right to decline to receive entries in future years from any person who exhibits stock that is not up to a satisfactory standard, that is not exhibited in reasonable Show condition, or that is not given proper attention during the Show.

Exhibits must not be rugged during the hours the Show is open to the public. Exhibitors will be liable to a fine of ten shillings for every infringement of this regulation.

Exhibitors shall, to the satisfaction of the Cattle Superintendent:

- (i) Keep each stall allotted to them and their stock in a clean and proper condition throughout the Show.
- (ii) Clean out their stalls or boxes before 8 a.m. each day.

Failure to comply with this rule shall render the exhibitor liable to a fine not exceeding £5 for each separate offence.

Any exhibitor or his employee putting manure out of a box, stall, or pen, or putting out a trough, or cleaning out an alley way after 8 a.m. on a Show day shall be liable to a fine of ten shillings.

No advertisement or notice (except by permission of the Council) is permitted on any stall or building.

No bedding other than straw or hay may be used in any box or stall.

The General Regulations and Regulations appearing at the heading of each section and the conditions on the entry form also form part of the conditions of entry.

CATTLE—SHORTHORNS

TRUCKS, TRANSPORTS AND CARAVANS.

Motor vehicles, including trucks and stock transports will not be permitted to remain on the Show Grounds after unloading. They must be removed immediately, and will not be re-admitted until after 11.30 a.m. on Friday, 26th September, to load for the return.

Caravans will not be admitted to the Show Grounds.

INTER-BREEDS COMPETITIONS

Two cash prizes of £10/10/- each, presented by the Royal Agricultural Society of Victoria, will be awarded for—

- (a) the Best Prepared and Maintained Breed of Beef Cattle during the Show;
- (b) the Best Prepared and Maintained Breed of Dual Purpose or Dairy Cattle during the Show.

The prize money will be paid to the Victorian Branches of the Societies of the successful breeds.

Judging to take place daily from the opening day of the Show until the following Thursday, and to be on points according to the following scale:—

	Maximum Points
1. Groomed appearance of cattle	10
2. Condition of bedding and economic use of same	10
3. Condition of floors below bedding ..	10
4. Absence of excreta	5
5. Condition of feeders	5
6. General tidiness of stalls	5
7. Contentment of cattle	5
TOTAL	50

Beef Breeds

£10/10/- towards the prize money in the Beef Cattle Classes has been presented by the NEW ZEALAND LOAN AND MERCANTILE AGENCY CO. LTD., 538 COLLINS STREET, MELBOURNE, C.1.

£21 towards the prize money in the Beef Cattle Classes has been presented by DALGETY & CO. LTD., 461 BOURKE ST., MELBOURNE, C.1.

Section II—Shorthorns

Judge: C. PARKER, Esq.
Stewards: DUNCAN MacGREGOR, Esq.
R. LEISHMAN, Esq.
W. A. ANGLISS, Esq.

Entries will be accepted on the understanding that, should they be in excess of the accommodation, the number of exhibits will be reduced accordingly.

* Denotes Special class.

A cattle exhibit can only be entered in one ordinary class.

An exhibit cannot be entered in a Special class unless it has been entered in an ordinary class.

The Judge in this Section will be asked not to award prizes to grossly overfat animals.

All Bulls irrespective of age, must be registered as adults in the Shorthorn Herd Book of Australia or Coates's Herd Book. All females not of age for registration, must be the progeny of registered sires and dams and recorded as progeny in the Shorthorn Herd Book of Australia.

No heifer born twin or triplet with a bull will be eligible for exhibition until such time as she has produced a calf.

No dehorned animal will be eligible to compete in this Section.

For particulars of registration in the Shorthorn Herd Book of Australia, apply to the Secretary, The Shorthorn Society of Australia, (Federal Council), Royal Show Grounds, Epsom Road, Ascot Vale, W.2.

Inspectors appointed by The Shorthorn Society of Australia (Victorian Branch) will examine stock exhibited to ensure that all are tattooed in accordance with the Herd Book regulations. Any found not to be correctly and legibly tattooed will be disqualified.

All cattle entered in this Section must be certified tuberculosis free. Animals from herds listed as accredited or in process of accreditation under the Accredited Tubercle-free Herd Scheme conducted by the Department of Agriculture, Victoria, need not be individually tested, but all other cattle exhibited must be tuberculin tested within ninety days prior to the opening date of the Show. Certificates for these individual tests must accompany entry forms.

Attendants leading stock in the judging ring or on parade must wear uniform grey coats, which can be procured from the Society.

All prize-winning cattle must be paraded. (See Regulation at head of Cattle Section).

Entry fee, £1/5/-; Members, £1.

CLASS

- 1. BULL, born on or before 31st August, 1955.—Prizes: £5, £2, £1.
- 2-1 E. L. Bowen, COONONG BLUE ENSIGN 6622 (C56), c 5/11/54, bred by D. R. McCaughey, s Calrossie Tranquil 381691, d Coonong Martha 3rd 9984.
- 1-2 Sir Rupert W. J. Clarke, Bart., SALTOUN NELSON 5140 (N5), c 27/1/55, bred by J. T. T. Fletcher, s Saltoun Silver King 395010, d Saltoun Pauline 16th 426119.
- 3-3 Thomas Falls, YARALLA CHARLIE 7047 (12), c 17/2/55, s Bolinda Captain (i.i.u.) 5192, d Banool Mildred 16729.
- 2. BULL, born on or between 1st September, 1955, and 31st August, 1956.—Prizes: £5, £2, £1.
- 3-4 Alberni Bros., ULONGA CAPTAIN + 6880 (20), c 22/11/55, bred by Mrs. J. Perry Circuit, s Cruggleton Aitkin 391838, d Orange Bloom (imp.) 16341.
- 5 G. L. Barker, WOODVALE DECISIVE 6650 (63), c 7/11/55, s Coonong Arise 5881, d Woodvale Beris 18238.
- 2-6 L. G. & M. J. Dugdale, BLAKESTON GOLD BANNER 7019 (230), c 21/7/56, s Borambola Gallant + 5354, d Fulham Rosemary 18055.
- 7 Thomas Falls, YARALLA DANIEL 7383 (23), c 25/5/56, s Bolinda Captain (i.i.u.) 5192, d Banool Mildred 16729.
- 8 Thomas Falls, YARALLA DEMOCRAT 6998 (22), c 3/4/56, s Yaralla Ambassador 5966, d Yaralla Sentiment 18710.
- 1-9 D. R. McCaughey, COONONG DECORATOR 7015 (E24), c 22/7/56, s Calrossie Tranquil 381691, d Coonong Lustre Belle 3rd 11729.

Roll Shorthorns
Roll Hereford
Guernsey

SHORTHORNS

- 10 J. M. Taylor, WILGA SILVER BENEFACTOR 7401 (114), c 26/8/56, s Kywanna Benefactor + 6178, d Munduney Carnation 72nd 14882.
- 11 Williamson Bros., LOCHINVER RECORD 7405 (G23), c 9/6/56, s Banool Grenadier 3936, d Lochinver Duchess 50th 18872.

CLASS

3. BULL, born on or between 1st September, 1956, and 30th November, 1956.—Prizes: £5, £2, £1.

- 12 Sir Rupert W. J. Clarke, Bart., BOLINDA HERALD 6992 (113), c 19/9/56, s Glastallich Johnny Walker 391699, d Bolinda Countess 2nd 18248.
- 13 Sir Rupert W. J. Clarke, Bart., BOLINDA HAMLIN 7218 (109), c 5/9/56, s Glastallich Johnny Walker 391699, d Bolinda Eliza 2nd + 19211.
- 14 C. P. Fairbairn, WOOLMARGAMA VIRULENT (twin) 7305 (Q51), c 20/10/56, s Kirkton Eventide 361239, d Woolmargama Summerton 26th 11918.
- 15 Thomas Falls, YARALLA DOMINANT 7384 (27), c 14/9/56, s Yaralla Ambassador 5966, d Coonong Pretty Pancake 2nd 11419.
- 16 D. M. Hore, MUGWEE BRIGADIER 7118 (10), c 16/10/56, s Kywanna Robber 5275, d Narra-Allen Secret 134th 13849.
- 17 J. Kemelfield, WONGALA JOVIAL 7226 (218), c 16/10/56, s Lawton Hiawatha 380585, d Wongala Jealousy 4th 18483.
- 18 D. R. McCaughey, COONONG DONEGAL, 7375 (E69), c 11/11/56, s Calrossie Tranquil 381691, d Coonong Marina 2nd 16591.
- 19 J. H. McKenna & Son, HARTWOUND HARMONY 6987 (118), c 2/11/56, s Kywanna Ringmaster 4744, d Hartwound Lucky Lady 18342.
- 20 Williamson Bros., LOCHINVER RACKET 7404 (G62), 20/11/56, s Glamis Gay Monarch 6, d Lochinver Princess 216th 19434.

4. BULL, born on or between 1st December, 1956, and 28th February, 1957.—Prizes: £5, £2, £1.

(All of the prize money in this Class is presented by Pastoral Review Pty. Ltd., 122 King Street, Melbourne, C.1.)

- 21 Sir Rupert W. J. Clarke, Bart., BOLINDA HOMER + 7219 (118), c 15/12/56, s Glastallich Johnny Walker 391699, d Ciuny Eliza 43rd (imp.) 14113.
- 22 L. G. & M. J. Dugdale, BLAKESTON GAMBLER 7402 (234), c 6/12/56, s Borambola Gallant + 5354, d Banool Sarcasm 11769.
- 23 C. P. Fairbairn, WOOLMARGAMA WAKEFUL 7306 (R5), c 21/1/57, s Cruggleton Aureate 381876, d Woolmargama Broadhooks 5th 14765.
- 24 D. R. McCaughey, COONONG DISCOUNT 7374 (E76), c 6/12/56, s Glamis Newsreel 9, d Coonong Augusta Miss 19708.
- 25 D. R. McCaughey, COONONG EMPURE 7206 (F4), c 20/1/57, s Calrossie Tranquil 381891, d Coonong Flora 3rd 17512.
- 26 J. H. McKenna & Son, HARTWOUND HEADMASTER 7388 (126), c 24/12/56, s Kywanna Ringmaster 4744, d Hartwound Fancy Clipper 17819.
- 27 J. H. McKenna & Son, HARTWOUND IMPERIAL 7386 (131), c 31/1/57, s Kywanna Ringmaster 4744, d Hartwound Clipper 2nd 15619.
- 28 Williamson Bros., LOCHINVER RITUAL 7406 (G73), c 22/12/56, s Glamis Gay Monarch 6, d Lochinver Princess 196th 17755.

5. BULL, born on or between 1st March, 1957, and 31st May, 1957.—Prizes: £5, £2, £1.

- 29 G. L. Barker, WOODVALE FOUNTAIN 7391 (92), c 16/4/57, s Coonong Arise 588L, d Woodvale Rosette 15346.
- 30 Sir Rupert W. J. Clarke, Bart., BOLINDA INDOMITABLE 7221 (129), c 3/3/57, s Glastallich Johnny Walker 391699, d Bolinda Jill + 17823.

- 31 A. & J. A. Coatts, STRANRAER DRUMMER BOY 7350 (12), c 19/3/57, s Kirkton Grandmaster 375457, d Coonong Jealous Sweetheart 18179.
- 32 C. P. Fairbairn, WOOLMARGAMA WESTERNER 7308 (R27), c 6/5/57, s Cruggleton Aureate 381876, d Woolmargama Augusta 2nd 12894.
- 33 D. R. McCaughey, COONONG EMPORIUM 7207 (F21), c 25/3/57, s Calrossie Tranquil 381691, d Coonong Jealous Lucy 2nd 14898.
- 34 Williamson Bros., LOCHINVER SUBMARINE 7407 (H4), c 25/3/57, s Glamis Gay Monarch 6, d Lochinver Gwendoline 37th 15402.
- 35 Williamson Bros., LOCHINVER SUNRISE 7409 (H5), c 26/3/57, s Glamis Gay Monarch 6, d Lochinver Duchess 45th 14789.

CLASS

6. BULL, born on or between 1st June, 1957, and 31st August, 1957.—Prizes: £5, £2, £1.

- 36 Sir Rupert W. J. Clarke, Bart., BOLINDA ILLINOIS 7393 (128), c 14/7/57, s Salton Nelson 5119, d Bolinda Alicia Butterfly 2nd 26142.
- 37 L. G. & M. J. Dugdale, BLAKESTON GORDON 7403 (253), c 18/8/57, s Borambola Gallant + 5354, d Futham Rosemary 18055.
- 38 C. P. Fairbairn, WOOLMARGAMA WHIFFLER 7309 (R33), c 13/7/57, s Cruggleton Aureate 381876, d Woolmargama Mayflower 4th 16053.
- 39 Thomas Falls, YARALLA ENSIGN 7385 (36), c 7/8/57, s Yaralla Ambassador 5966, d Kumbada Mossy 14375.
- 40 Mrs. J. H. Field, WIDGEMWA AGGRESSIVE 7380 (1), c 27/6/57, s Calrossie Tranquil 381691, d Coonong Margaret 3rd 10669.
- 41 Iclanz Ltd., ICLANZ CERIUM + 7355 (43), c 25/6/57, s Calrossie Incentive 396209, d Pyecrust (imp.) 15124.
- 42 Iclanz Ltd., ICLANZ CESIUM + 7356 (44), c 25/6/57, s Calrossie Incentive 396209, d Augusta Acme Flame (imp.) 20089.
- 43 Iclanz Ltd., ICLANZ CURIUM + 7361 (501), c 20/8/57, s Calrossie Incentive 396209, d Princess Maria (imp.) 16338.
- 44 J. Kemelfield, WONGALA KINSMAN 7398 (229), c 3/6/57, s Chapelton Ambassador 340099, d Wongala Princess Marjoram + 20450.
- 45 J. Kemelfield, WONGALA KINTORIC 7399 (232), c 18/6/57, s Cruggleton Pandelus 375670, d Wongala Lola Clara + 19534.
- 46 Kyalla Pty. Ltd., GREENWICH JARDINE 7371 (J36), c 2/8/57, s Calrossie Paramount 396214, d Greenwich Missie Butterfly 18953.
- 47 D. R. McCaughey, COONONG EDITION 7377 (F23), c 6/6/57, s Glamis Newsreel 9, d Coonong Fairy Dream 18132.
- 48 D. R. McCaughey, COONONG EVENT 7378 (F21), c 2/6/57, s Coonong Bradmar + 6897, d Coonong Marcella Rose 18511.
- 49 J. H. McKenna & Son, HARTWOUND INVADER 7387 (133), c 18/7/57, s Kywanna Ringmaster 4744, d Hartwound Clipper 13923.
- 50 Merryville Pty. Ltd., MERRYVILLE DYNAMITE 7191 (490), c 1/6/57, s Merryville Royal Duke 6368, d Dauntless White Rosebud 18408.
- 51 R. A. Norris, FAVERSHAM CALDER 7410 (56), c 6/6/57, s Coonong Architect 5739, d Coonong Silent Lady 2nd 18446.
- 52 R. A. Norris, FAVERSHAM COMMAND 7411 (58), c 29/8/57, s Cruggleton Justinian 387109, d Banool Royal Lady 4th 16311.
- 53 Round Hill Pty. Ltd., ROUND HILL CARLOS 7312 (53), c 2/6/57, s Erinus Intrepid 396914, d Coonong May Bud 4th 19986.
- 54 Round Hill Pty. Ltd., ROUND HILL COMMANDO 7313 (58), c 29/7/57, s Erinus Intrepid 396914, d Banool Jean Jealousy 3rd 18769.
- 55 G. Starritt & Son, KELSO NEVELLE 7396 (D43), c 6/8/57, s Glastallich Greatheart 2334, d Coonong Lohia 6th 14226.
- 56 G. Starritt & Son, KELSO NEWSREEL 7006 (D35), c 20/7/57, s Glastallich Greatheart 2334, d Kelso Grand Melody 20125.
- 57 Williamson Bros., LOCHINVER SUNRAY 7408 (H37), c 18/7/57, s Glamis Gay Monarch 6, d Lochinver Princess 215th 20196.

CLASS

7. **BULL, born on or between 1st September, 1957, and 28th February, 1958.—Prizes: £5, £2, £1.**

- 58 Albani Bros., FULHAM IDEAL 7252 (179), c 26/9/57, s Ulonga Captain + 6880, d Fulham Duchess 4th 20424.
- 59 Sir Rupert W. J. Clarke, Bart., BOLINDA ILION 7391 (136), c 20/9/57, s Saltoun Nelson 5140, d Bolinda Lovely Girlie 20401.
- 60 Sir Rupert W. J. Clarke, Bart., BOLINDA ILIUM 7392 (135), c 19/9/57, s Saltoun Nelson 5140, d Bolinda Broadhooks Elma 17484.
- 61 Thomas Falls, DAUNTLESS JUST FANCY 7382 (279), c 6/9/57, bred by Lithgow & Ross, s Cruggleton 387109, d Coonong Fancy Flower 4th 15101.
- 62 Frank Hood, KYWANNA BOTHY + 7389 (296), c 4/9/57, s Beaufort Blackthorn 381556, d Calrossie Butterfly Maiden (imp.) 16600.
- 2 - 63 Icianz Ltd., ICIANZ GERMANIUM 7363 (54), c 21/9/57, s Calrossie Incentive 396209, d Greenwich Ury Gilda 20568.
- 64 Icianz Ltd., ICIANZ IRIDIUM 7366 (57), c 27/9/57, s Calrossie Incentive 396209, d Icianz Betty 19479.
- H.C. - 65 J. Kemelfield, WONGALA KINGPIN 7397 (242), c 18/9/57, s Cruggleton Pandelus 375670, d Wongala Pancake 5th 16158.
- 66 Kyalla Pty. Ltd., GREENWICH JACKAROO 7370 (J38), c 2/9/57, s Calrossie Paramount 396214, d Greenwich Martha Henna 20335.
- 3 - 67 Kyalla Pty. Ltd., GREENWICH JAVA 7372 (J52), c 22/9/57, s Calrossie Paramount 396214, d Greenwich Lustre Freda 20334.
- 1 - 68 Kyalla Pty. Ltd., GREENWICH JEDBOROUGH + 7373 (J40), c 4/9/57, s Calrossie Paramount 396214, d Calrossie Rothes Florence (imp.) 18895.
- 69 D. R. McCaughey, COONONG EAGLE STAR 7376 (F45), c 3/10/57, s Calrossie Tranquil 381691, d Coonong Madelaine 14116.
- 70 D. R. McCaughey, COONONG EXPRESS 7379 (F42), c 11/9/57, s Coonong Bradman + 6897, d Coonong Martha May Queen 5th 15587.

- 71 J. H. McKenna & Son, HARTWOULD ITINERARY 7390 (142), c 1/10/57, s Kywanma Ringmaster 4744, d Hartwoud Lucky Lady 18342.
- 72 Round Hill Pty. Ltd., ROUND HILL CONSUL 7316 (64), c 10/9/57, s Erimus Intrepid 396914, d Coonong Martha Mayflower 17986.
- 73 G. Starritt & Son, KELSO NAPOLEON 7394 (D63), c 7/11/57, s Bolinda Cupbearer (i.i.u.) 5194, d Banool Lady Royal 2nd 19030.
- 74 G. Starritt & Son, KELSO NELSON 7395 (D55), c 12/9/57, s Bolinda Cupbearer (i.i.u.) 5194, d Kelso Princess Carmel 20216.

JUNIOR CHAMPION SHORTHORN BULL—
The Angus McNaughton Memorial Prize of £5 and Society's Sash for the best Shorthorn Bull in Classes 5 to 7. 48

JUNIOR RESERVE CHAMPION SHORTHORN BULL—Society's Sash. 68

SENIOR CHAMPION SHORTHORN BULL—Society's Sash for the best Shorthorn Bull in Classes 1 to 4. #83

SENIOR RESERVE CHAMPION SHORTHORN BULL—Society's Sash. 16

GRAND CHAMPION SHORTHORN BULL, any age.—Cash Prize of £5, Government Certificate and Society's Sash. The Junior and Senior Champions shall compete for this award. 48

THE SIR IVAN HOLYMAN MEMORIAL TROPHY, valued at £25, will be awarded to the exhibitor of the Grand Champion Shorthorn Bull. 48

BOLINDA SHORTHORNS

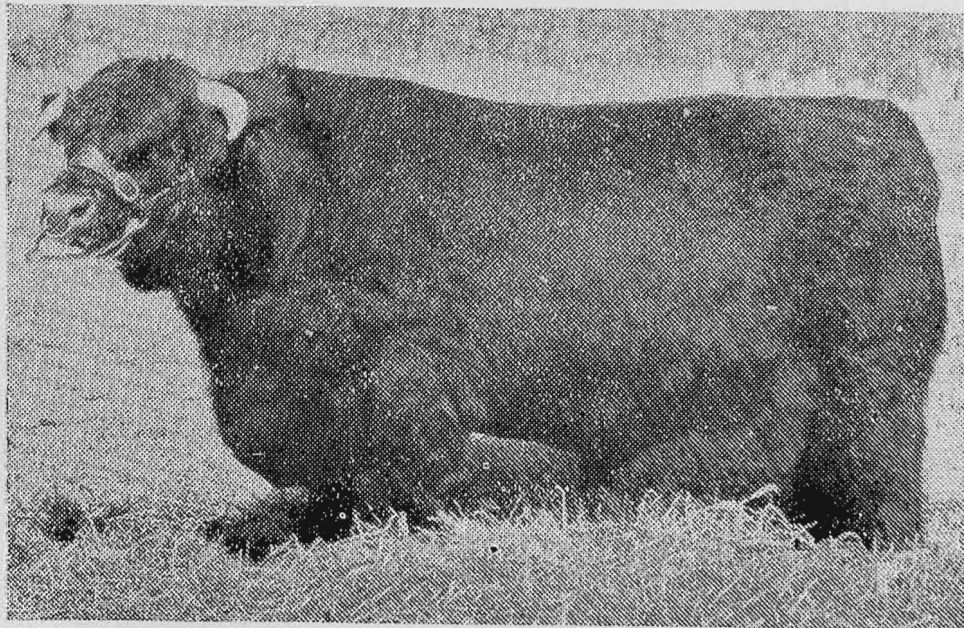

MILLHILLS LIBERATOR (imp.), top sire, reserve champion at 1957 Sydney Royal soon after arrival in Australia. Sire: Banchory Jason. Dam: Stella 29th.

Also in Use:

GLASTULLICH JOHNNY WALKER (imp.).

8 BULLS and 2 FEMALES

including the imported sire, **SALTOUN NELSON**, 4 bulls and 2 heifers by **GLASTULLICH JOHNNY WALKER (imp.)**, and the first three sons of Saltoun Nelson, comprise the 1957 Melbourne Royal Show team.

The three sons of **GLASTULLICH JOHNNY WALKER (imp.)**, Bolinda Herald, Hamlin and Homer, are catalogued for sale. The first two are from Cruggleton Robieson (imp.) dams, while B. Homer is from Cluny Eliza 43rd (imp.).

SALTOUN NELSON (imp.), whose first three sons are included in this team, will be offered for sale. He was second at Perth, Scotland, in 1956, being by Saltoun Silver King, reserve senior champion, Perth, 1954, from Saltoun Pauline 16th, by Calrossie Goods News, the 6000-gn. reserve junior champion at Perth in 1949, who has been in use at Bapton.

Enquiries to
Manager:

BOLINDA VALE, Victoria — Phones: Clarkefield 1 and 14.

48
A SILVER CUP, presented by THE SHORTHORN SOCIETY OF THE UNITED KINGDOM OF GREAT BRITAIN AND IRELAND, will be awarded to the exhibitor of the Grand Champion Shorthorn Bull. The Cup to be competed for in perpetuity, and the name of the winning animal and the exhibitor's name to be engraved on it each year. The Cup to remain the property of the Royal Agricultural Society of Victoria. The winner shall have the right to retain the Cup until just prior to the next Show. A Medal, also donated by the Shorthorn Society of the United Kingdom of Great Britain and Ireland, will be presented each year to the winner of the Cup. A Trophy Order valued at £5/5/-, presented by THE SHORTHORN SOCIETY OF AUSTRALIA (VICTORIAN BRANCH) will be awarded to the winner each year.

48
TROPHY, presented by MESSRS. WM. DRUMMOND AND CO., will be awarded to the exhibitor of the Best Shorthorn Bull exhibited in Classes 6 or 7 (not necessarily bred by exhibitor), to be won three times by the same exhibitor. Winner, 1955: D. R. McCaughey; 1956: J. Kemelfield; 1957: Kyalla Pty. Ltd.

48
COONONG TROPHY. A TROPHY ORDER VALUED at £5/5/-, presented by D. R. McCAUGHEY, Esq., C.M.G., will be awarded to the exhibitor of the Best Bull exhibited in Classes 4 to 7.

Kyalla Pty Ltd
ROBERT CLARKE MEMORIAL TROPHY. A TROPHY ORDER VALUED AT £10/10/-, presented through THE SHORTHORN SOCIETY OF AUSTRALIA (VICTORIAN BRANCH), will be awarded to the exhibitor of the Best Pair of Bulls exhibited in Classes 6 and/or 7.

CLASS

8. COW, born on or before 31st August, 1955 (giving milk or in calf).—Prizes: £5, £2, £1.

1-75 Thomas Falls, YARALLA PRETTY PANCAKE 18012 (1), c 4/4/53, s Cruggleton Pandelus 375670, d Coonong Pretty Pancake 2nd 11419.

9. HEIFER, born on or between 1st September, 1955, and 31st August, 1956 (giving milk or in calf).—Prizes: £5, £2, £1.

1-76 Albarni Bros., FULHAM BELLE 2nd 21118 (143), c 28/9/55, s Calrossie Subsidy 352917, d Munduney Betty 72nd 14456.

2-77 E. L. Bowen, RETFORD LADY MULBERRY (Prog.) (40), c 18/10/55, bred by Gibraltar Pty. Ltd., s Cruggleton Robieson 375681, d Weddin Mulberry 57th 17618.

10. HEIFER, born on or between 1st September, 1956, and 30th November, 1956.—Prizes: £5, £2, £1.

1-78 J. H. McKenna & Son, HARTWOLD MATILDA MAY 2nd (Prog.) (116), c 15/10/56, s Kywanna Ringmaster 4744, d Banool Matilda 4th 14271.

NALPA

BEEF

SHORTHORNS

Property of NALPA LTD.

Sires in Use:

Kirkton Forrester (imp.)
Nalpa Statesman 157th
Antrim Union Jack

Information for Bulls and Females

apply

Stock and Station Agents

or

MANAGER, NALPA STATION

Via Strathalbyn

Phone: Tailem Bend 219

Melbourne's friendliest Hotel 2
 the 1
Oriental 4
 ... at the Paris end of Collins Street 3

(Owned and operated by the family Ress, in the best traditions of hotel management).

The Oriental offers accommodation of the highest order in an atmosphere of quiet luxury (and outstanding service).

For country, interstate and overseas visitors — and of course, for Melbourne people too — the Oriental is the perfect rendezvous.

First class restaurant, superb cuisine — dinner dancing in a distinctive setting.

Cocktails at the magnificent new "Bar Americaine". Coffee, light refreshments and liquor service in the Oriental's luxurious lounges.

Smorgasbord luncheon at its best, in the colourful new "Frontier Room" — where the Saturday night late-supper dance is held.

And the Boulevard Cafe! A new focal point for Melbourne society. 5 superb banqueting rooms for all functions. Parking facilities available for guests' cars.

**MAKE THE ORIENTAL
 YOUR HOME IN MELBOURNE**

41 Collins Street. Telephone MF 6031.

CLASS

11. HEIFER, born on or between 1st December, 1956, and 28th February, 1957.—Prizes: £5, £2, £1.

- 79 Alberni Bros., FULHAM GAY LADY 2nd (Prog.) (167), c 7/12/56, s Calrossie Subsidy 352917, d Fulham Noble Gaiety 18666.
- 80 Sir Rupert W. J. Clarke, Bart., BOLINDA ELIZA 7th (Prog.) (117), c 11/12/56, s Glastullich Johnny Walker 391699, d Bolinda Eliza + 17485.
- 81 A. & J. A. Coutts, STRANRAER PANCAKE 2nd (Prog.) (11), c 20/12/56, s Kirkton Grandmaster 375457, d Stranraer Pancake 17740.
- 82 C. P. Fairbairn, WOOMARGAMA NELL GWYNNE 12th (Prog.) (R12), c 29/1/57, s Cluny White Knight 373757, d Woomargama Nell Gwynne 6th 17669.
- 83 J. Kemelfield, WONGALA AUGUSTA MAVOUREEN 5th (Prog.) (225), c 20/1/57, s Chapelton Ambassador 340009, d Wongala Augusta Mavoureen 2nd 19653.

12. HEIFER, born on or between 1st March, 1957, and 31st May, 1957.—Prizes: £5, £2, £1.

- 84 L. G. & M. J. Dugdale, BLAKESTON Rosebery 4th (Prog.) (250), c 28/5/57, s Borambola Gallant + 5354, d Boyanda Countess Rosebery 11th 17555.
- 85 C. P. Fairbairn, WOOMARGAMA BROADHOOKS 32nd (Prog.) (R24), c 16/4/57, s Cruggleton Aureate 381876, d Woomargama Broadhooks 18th 17920.
- 86 C. P. Fairbairn, WOOMARGAMA MONA 38th (Prog.) (R18), c 11/3/57, s Cruggleton Aureate 381876, d Woomargama Mona 17th 18551.
- 87 Frank Hood, KYWANNA BROADHOOKS ROSE 17th (Prog.) (291), c 18/4/57, s Kywanna Ghost 6526, d Kywanna Broadhooks Rose 10th 20129.
- 88 Frank Hood, KYWANNA FAIRY 13th (Prog.) (290), c 27/3/57, s Erimus Horatio 392505, d Kywanna Fairy Princess 5th 15392.
- 89 Kyalla Pty. Ltd., GREENWICH MINA JANET (Prog.) (J13), c 12/4/57, s Calrossie Paramount 396214, d Basildon Mina 21st (imp.) 16402.
- 90 Round Hill Pty. Ltd., ROUND HILL EMPRESS (Prog.) (49), c 20/4/57, s Erimus Intrepid 396914, d Banool Lady Royal 19941.
- 91 G. Starritt & Son, KELSO CHARITY (Prog.) (D20), c 7/4/57, s Glastullich Greatheart 2334, d Antrim Charity (i.i.u.) 17917.

13. HEIFER, born on or between 1st June, 1957, and 31st August, 1957.—Prizes: £5, £2, £1.

- 92 Alberni Bros., FULHAM MARY (Prog.) (175), c 2/8/57, s Fulham Galivant 6679, d Ulonga Mary Augusta (i.i.u.) 20598.
- 93 L. G. & M. J. Dugdale, BLAKESTON FANCY (Prog.) (251), c 15/6/57, s Borambola Gallant + 5354, d Snizort Rosebud 15931.
- 94 Icianz Ltd., ICIANZ LEADING LADY 2nd (Prog.) (47), c 24/7/57, s Calrossie Incentive 396209, d Perricoota Leading Lady 15015.
- 95 J. Kemelfield, WONGALA CLARA 5th (Prog.) (231), c 15/6/57, s Cruggleton Pandelus 375670, d Wongala Clara 2nd 17152.
- 96 Kyalla Pty. Ltd., GREENWICH LUSTRE JAPONICA (Prog.) (J30), c 15/6/57, s Calrossie Paramount 396214, d Coonong Luida 4th 12252.
- 97 G. Starritt & Son, KELSO BROADHOOKS LANDLADY (Prog.) (D30), c 8/7/57, s Kirkton Grandmaster 375457, d Wongala Broadhooks Landlady 5th 20128.
- 98 G. Starritt & Son, KELSO PRINCESS KATE (Prog.) (D44), c 7/8/57, s Bolinda Cupbearer (i.i.u.) 5194, d Kelso Princess Kay 2nd 20217.

SHORTHORNS

CLASS

14. HEIFER, born on or between 1st September, 1957, and 28th February, 1958.—Prizes: £5, £2, £1.

- 99 E. L. Bowen, GLENMOUNT KATHY (Prog.) (10), c 23/11/57, s Coonong Blue Ensign 6622, d Glenmount Gipsy 20644.
- 100 Sir Rupert W. J. Clarke, Bart., BOLINDA JILT 4th (Prog.) (134), c 17/9/57, s Glastullich Johnny Walker 391699, d Bapton Jilt 23rd (imp.) 14589.
- H.C.—101 Frank Hood, KYWANNA BUTTERFLY MAIDEN 4th (Prog.) (301), c 14/9/57, s Erimus Horatio 392505, d Kywana Butterfly Maiden + 18857.
- 102 Frank Hood, KYWANNA CHERRYWOOD 15th (Prog.) (304), c 21/9/57, s Beaufort Blackthorn 381556, d Kywana Cherrywood 4th 14902.
- 103 Frank Hood, KYWANNA FANCIFUL 24th (Prog.) (303), c 17/9/57, s Beaufort Blackthorn 381556, d Kywana Fanciful 15th 20232.
- 3—104 Icianz Ltd., ICIANZ DOROTHY (Prog.) (65), c 21/10/57, s Calrossie Incentive 396209, d Millhills Dorothy 16th (imp.) 20572.
- 105 J. Kemelfield, WONGALA MOSSY 13th (Prog.) (248), c 12/10/57, s Cruggleton Pandelus 375670, d Wongala Mossy 2nd 14224.
- H.C.—106 J. Kemelfield, WONGALA QUEEN OF ROTHES 3rd (Prog.) (241), c 18/9/57, s Chapelton Ambassador 340009, d Wongala Queen of Rothés + 18148.
- 1—107 Kyalla Pty. Ltd., GREENWICH GOLDEN JUNE (Prog.) (J66), c 12/10/57, s Calrossie Paramount 396214, d Aldsworth Pure Gold 54th (imp.) 17877.
- 108 J. H. McKenna & Son, HARTWOULD ROYAL LADY (Prog.) (144), c 14/10/57, s Kywana Ringmaster 4744, d Hartwould Fancy Duchess 4th 20367.
- 2—109 R. A. Norris, FAVERSHAM FAIRY CHARM (Prog.) (61), c 20/9/57, s Munduney Scotchman 6345, d Coonong Fairy Charm 20305.
- 110 R. A. Norris, FAVERSHAM FANCY FAIR (Prog.) (67), c 14/12/57, s Erimus Janus 2979, d Faversham Fancy Lady 20652.
- 111 G. Starritt & Son, KELSO BELLONA LADY 3rd (Prog.) (D56), c 13/9/57, s Bolinda Cupbearer (i.i.u.) 5194, d Kelso Gwendoline 5th 15309.
- 112 G. Starritt & Son, KELSO FANCIFUL 2nd (Prog.) (D60), c 1/10/57, s Erimus Horatio 392505, d Kywana Fanciful 10th 18430.

89 JUNIOR CHAMPION SHORTHORN HEIFER—Society's Sash for the Best Shorthorn Heifer in Classes 12 to 14.

90 JUNIOR RESERVE CHAMPION SHORTHORN HEIFER—Society's Sash.

95 SENIOR CHAMPION SHORTHORN COW OR HEIFER.—Society's Sash for the best Shorthorn Cow or Heifer in Classes 8 to 11.

76 SENIOR RESERVE CHAMPION SHORTHORN COW OR HEIFER.—Society's Sash.

89 GRAND CHAMPION SHORTHORN COW OR HEIFER, any age.—Cash Prize of £5, Government Certificate and Society's Sash. The Junior and Senior Champions shall compete for this award.

96 TROPHY ORDER, VALUED at £5/5/-, presented by MESSRS. EDWARD TRENCHARD AND CO., will be awarded to the exhibitor of the Best Shorthorn Heifer exhibited in Classes 13 or 14.

CLASS

15. *GROUP PRIZES. For the best three Heifers exhibited in Classes 10 to 14, not necessarily by the one sire, but bred by the exhibitor.—Prize: £4, £2, Card.

- 113 Frank Hood.
 - 114 J. Kemelfield.
 - 115 Kyalla Pty. Ltd.
 - 116 G. Starritt & Son.
16. *GROUP PRIZES: One male and two females exhibited in Classes 1 to 5, and 8 to 12, bred by exhibitor.—Prizes: £6, £2, Card.

f 117 C. P. Fairbairn.

17. *SHORTHORN BREEDERS' PLATE, of £10/10/-, donated by the SHORTHORN SOCIETY OF AUSTRALIA (VICTORIAN BRANCH): For best Bull and two Heifers exhibited in Classes 6, 7, 13 or 14, not necessarily by the one sire, bred by exhibitor.—Prizes: £8/8/-, £2/2/-, Card.

- H.C.—118 Frank Hood.
- 119 Icianz Ltd.
- 120 J. Kemelfield.
- 121 Kyalla Pty. Ltd.
- 122 R. A. Norris.
- 123 G. Starritt & Son.

121 ALEX. LANG MEMORIAL TROPHY. A TROPHY ORDER VALUED AT £10/10/-, presented through SHORTHORN SOCIETY OF AUSTRALIA (VICTORIAN BRANCH), will be awarded to the winner of the Shorthorn Breeders' Plate (Class 17).

18. *GROUP PRIZES: Three Shorthorns, any age by the one sire (both sexes to be represented). Exhibits need not be bred or owned by the one exhibitor. Name of sire to be given on entry form. Competition for these prizes is limited to animals entered in the ordinary classes. Prizes: £7/7/-, £3/3/- (presented by C. H. BENNETT, Esq., Exton House, Westbury, Tasmania), Card.

- 124 Sir Rupert W. J. Clarke, Bart., GROUP BY GLASTULLICH JOHNNY WALKER 391699.
- 125 L. G. & M. J. Dugdale, GROUP BY BORAMBOLA GALLANT + 5354.
- 126 C. P. Fairbairn, GROUP BY CRUGGLETON AUREATE 381876.
- 127 Frank Hood, GROUP BY BEAUFORT BLACKTHORN 381556.
- 128 Icianz Ltd., GROUP BY CALROSSIE INCENTIVE 396209.
- 129 J. Kemelfield, GROUP BY CHAPELTON AMBASSADOR 340009.
- 130 J. Kemelfield, GROUP BY CRUGGLETON PANDELUS 375670.
- 131 Kyalla Pty. Ltd., GROUP BY CALROSSIE PARAMOUNT 396214.
- 132 Kyalla Pty. Ltd., GROUP BY CALROSSIE PARAMOUNT 396214.
- 133 J. H. McKenna & Son, GROUP BY KYWANNA RINGMASTER 4744.
- 134 Round Hill Pty. Ltd., GROUP BY ERIMUS INTREPID 396914.
- 135 G. Starritt & Son, GROUP BY BOLINDA CUPBEARER (i.i.u.) 5194.
- 136 G. Starritt & Son, GROUP BY GLASTULLICH GREATHEART 2334.
- 137 G. Starritt & Son, GROUP BY KIRKTON GRANDMASTER 375457.

SHORTHORNS—POLL SHORTHORNS

SHORTHORN SIRES' MEMORIAL.—A special prize of £3/3/- will be awarded to the owner of the most successful sire in the Shorthorn Section. Three points will be awarded for a first prize in Classes 1 to 14, two points for a second, and one point for a third prize. The name of the winning sire for the year and the names of the owner and breeder will be recorded upon an Honour Board, which will be displayed in No. 3 Cattle Pavilion.

N.B.—For particulars of entry in steer classes, etc., see Fat Cattle Section 19.

Calrossie Paramount Bred by John & P MacKellar of Jolland owners. Kyalla Phyl Red.
Section 12—Poll Shorthorns

Judge: J. D. ROBERTSON, Esq.
 Stewards: A. C. FISKEN, Esq. O.B.E.
 S. G. WESTERN, Esq.

Entries will be accepted on the understanding that, should they be in excess of the accommodation, the number of exhibits will be reduced accordingly.

* Denotes Special Class.

A cattle exhibit can only be entered in one ordinary class.

An exhibit cannot be entered in a Special class unless it has been entered in an ordinary class.

The Judge in this Section will be asked not to award prizes to grossly overfat animals.

Cattle entered in this section must be registered in a recognised Poll Shorthorn Herd Book, or be the progeny of registered parents. For particulars of registration in the Poll Shorthorn Herd Book of Australasia, apply to the Secretary, Poll Shorthorn Society of Australasia, 33 Macquarie Place, Sydney, N.S.W.

All cattle entered in this Section must be certified tuberculosis free. Animals from herds listed as accredited or in process of accreditation under the Accredited Tubercle-free Herd Scheme conducted by the Department of Agriculture, Victoria, need not be individually tested, but all other cattle exhibited must be tuberculin tested within ninety days prior to the opening date of the Show. Certificates for these individual tests must accompany entry forms.

Attendants leading stock in the judging ring or on parade must wear uniform grey coats, which can be procured from the Society.

All prize-winning cattle must be paraded (see Regulation at head of Cattle Section).

Entry fee, £1/5/-; Members £1.

CLASS

19. BULL, born on or before 31st August, 1955.—Prizes: £5, £2, £1.

138 Merryville Pty. Ltd., MERRYVILLE LADDIE 3rd 2953 (456), c 3/10/54, s Woomargama Quiberon (H) 5143, d Merryville Lassie 3690.

20. BULL, born on or between 1st September, 1955, and 31st August, 1956.—Prizes: £5, £2, £1.

139 Merryville Pty. Ltd., MERRYVILLE MONARCH 3429 (464), c 29/8/56, s Bogan Monarch 2406, d Merryville Undine 6th 7797.

CLASS

21. BULL, born on or between 1st September, 1956, and 30th November, 1956.—Prizes: £5, £2, £1.

140 R. C. Forsyth, YERING PRINCE (Prog.) (A13), c 25/9/56, bred by L. T. Wilson, s Gunnawarra Gay Lad 3rd 821, d Kelso Princess 18th (H) 18249.

141 Merryville Pty. Ltd., MERRYVILLE GAY ROBERT 3649 (473), c 24/10/56, s Woomargama Quiberon (H) 5143, d Merryville Butterfly 2nd 7694.

22. BULL, born on or between 1st December, 1956, and 28th February, 1957.—Prizes: £5, £2, £1.

NO ENTRY

23. BULL, born on or between 1st March, 1957, and 31st May, 1957.—Prizes: £5, £2, £1.

142 Merryville Pty. Ltd., MERRYVILLE DICTATOR (492), c 29/4/57, s Merryville Laddie 3rd 2953, d Merryville Lady Netley 2nd 6801.

143 Merryville Pty. Ltd., MERRYVILLE TRUE LEADER 2nd 3828 (488), c 23/5/57, s Merryville Laddie 3rd 2953, d Merryville Emblem 2nd 4577.

24. BULL, born on or between 1st June, 1957, and 31st August, 1957.—Prizes: £5, £2, £1.

144 Kyalla Pty. Ltd., GREENWICH JACOBITE 4026 (J37), c 14/8/57, s Greenwich Fiction (i.i.u. U.S.A.) 2982, d Laureldale Rosetta 2nd 7216.

25. BULL, born on or between 1st September, 1957, and 28th February, 1958.—Prizes: £5, £2, £1.

145 Mrs. M. Croxford, YERING PERKINS 3rd (Prog.) (B10), c 12/9/57, bred by L. T. Wilson, s Gundibri Duke 13th 2048, d Merryville Dolly Perkins 2nd 1801.

146 R. C. Forsyth, WERONEE PRINCE (Prog.) (20), c 28/9/57, s Gundibri Duke 13th 2048, d Kelso Princess 18th (H) 18249.

147 Kyalla Pty. Ltd., GREENWICH MOUNT JORDAN 4027 (J41), c 5/9/57, s Calrossie Paramount (H) 396214, d Collynie Beauty (imp. U.S.A.) 4800.

JUNIOR CHAMPION POLL SHORTHORN BULL—Society's Sash for the best Poll Shorthorn Bull in Classes 23 to 25.

JUNIOR RESERVE CHAMPION POLL SHORTHORN BULL—Society's Sash.

SENIOR CHAMPION POLL SHORTHORN BULL.—Society's Sash for the best Poll Shorthorn Bull in Classes 19 to 22.

SENIOR RESERVE CHAMPION POLL SHORTHORN BULL.—Society's Sash.

GRAND CHAMPION POLL SHORTHORN BULL, any age.—Cash Prize of £5, Government Certificate and Society's Sash. The Junior and Senior Champions shall compete for this award.

POLL SHORTHORNS—HEREFORDS

CLASS

26. COW, born on or before 31st August, 1955.
—Prizes: £5, £2, £1.
- ab- 148 Merryville Pty. Ltd., MERRYVILLE LADY NETLEY 2nd 6801 (455), c 4/9/54, s Woomargama Quiberon (H) 5143, d Merryville Lady Netley 4578.
- 1- 149 Merryville Pty. Ltd., MERRYVILLE MOUNTAIN MISTRESS 10th 6800 (454), c 2/9/54, s Woomargama Quiberon (H) 5143, d Merryville Mountain Mistress 1807.
27. COW OR HEIFER, born on or between 1st September, 1955, and 31st August, 1956.
—Prizes: £5, £2, £1.
- ab- 150 Merryville Pty. Ltd., BOGAN DELL 2nd (Prog.) (446), c 16/3/56, bred by K. G. Mackinnon, s Bogan Gay Lad 1720, d Bogan Dell 7003.
- 1- 151 Merryville Pty. Ltd., MERRYVILLE LASSIE 4th (Prog.) (455), c 27/9/55, s Woomargama Quiberon (H) 5143, d Merryville Lassie 3690.
28. HEIFER, born on or between 1st September, 1956, and 30th November, 1956.—
Prizes: £5, £2, £1.
- 2- 152 Kyalla Pty. Ltd., GREENWICH ESTELLE IOLANTHE (Prog.) (I53), c 26/10/56, s Greenwich Fiction (i.i.u. U.S.A.) 2982, d Ardrossan Estelle 6th 5665.
- 1- 153 Merryville Pty. Ltd., MERRYVILLE DOROTHY PERKINS 9th (Prog.) (470), c 22/10/56, s Woomargama Quiberon (H) 5143, d Merryville Dorothy Perkins 8th 5877.
29. HEIFER, born on or between 1st December, 1956, and 28th February, 1957.—
Prizes: £5, £2, £1.

NO ENTRY

30. HEIFER, born on or between 1st March, 1957, and 31st May, 1957.—Prizes: £5, £2, £1.
- 1- 154 Merryville Pty. Ltd., MERRYVILLE MONA 2nd (Prog.) (489), c 24/5/57, s Merryville Laddie 3rd 2953, d Woomargama Mona 14th (H) 16711.
31. HEIFER, born on or between 1st June, 1957, and 31st August, 1957.—Prizes: £5, £2, £1.

NO ENTRY

32. HEIFER, born on or between 1st September, 1957, and 28th February, 1958.—
Prizes: £5, £2, £1.
- 2- 155 Kyalla Pty. Ltd., GREENWICH SECRET JOANNA (Prog.) (J48), c 16/9/57, s Greenwich Fiction (i.i.u. U.S.A.) 2982, d Greenwich Secret Eileen (H) 17433.
- 1- 156 Merryville Pty. Ltd., MERRYVILLE MOUNTAIN MISTRESS 12th (Prog.) (502), c 8/9/57, s Bogan Monarch 2406, d Merryville Mountain Mistress 9th 8585.

JUNIOR CHAMPION POLL SHORTHORN HEIFER—Society's Sash for the best Poll Shorthorn Heifer in Classes 30 to 32.

JUNIOR RESERVE CHAMPION POLL SHORTHORN HEIFER—Society's Sash.

153 SENIOR CHAMPION POLL SHORTHORN COW OR HEIFER.—Society's Sash for the best Poll Shorthorn Cow or Heifer in Classes 26 to 29.

152 SENIOR RESERVE CHAMPION POLL SHORTHORN COW OR HEIFER.—Society's Sash.

153 GRAND CHAMPION POLL SHORTHORN COW OR HEIFER, any age.—Cash Prize of £5, Government Certificate and Society's Sash. The Junior and Senior Champions shall compete for this award.

CLASS

33. *MILLY MILLY TROPHY—SIRES' PROGENY GROUP. Two males and two females any age, by the one sire, bred by exhibitor. (Name of sire to be stated on entry form). Competition for this trophy is limited to animals entered in the ordinary classes. A Trophy Order valued at £10/10/—, donated by H. & H. McFarlane, "Milly Milly", Young, N.S.W., will be awarded to the winner of this class.

1- 157 Merryville Pty. Ltd., GROUP BY WOOMARGAMA QUIBERON (H) 5143.

N.B.—For particulars of entry in Steer classes etc., see Fat Cattle Section 19.

Section 13—Herefords

Judge: D. PRATTEN, Esq.

Stewards: G. PENNEFATHER, Esq.
J. E. F. MANN, Esq.

Entries will be accepted on the understanding that, should they be in excess of the accommodation, the number of exhibits will be reduced accordingly.

* Denotes Special Class.

A cattle exhibit can only be entered in one ordinary class.

An exhibit cannot be entered in a Special class unless it has been entered in an ordinary class.

The Judge in this Section will be asked not to award prizes to grossly overfat animals.

All bulls irrespective of age, must be registered as adults in the Australian Hereford Herd Book or other recognised Herd Book of the breed.

All females not of age for adult registration must be the progeny of registered sires and dams and duly recorded as progeny in the Australian Hereford Herd Book.

For particulars of registration in the Hereford Herd Book, apply to the Secretary, Australian Hereford Society, 179 Mary Street, Brisbane, Queensland.

All cattle entered in this Section must be certified tuberculosis free. Animals from herds listed as accredited or in process of accreditation under the Accredited Tubercle-free Herd Scheme conducted by the Department of Agriculture, Victoria, need not be individually tested, but all

other cattle exhibited must be tuberculin tested within ninety days prior to the opening date of the Show. Certificates for these individual tests must accompany entry forms.

Attendants leading stock in the judging ring or on parade must wear uniform grey coats, which can be procured from the Society.

All prize-winning cattle must be paraded. (See Regulation at head of Cattle Section.)

Entry Fee, £1/5/-; Members, £1.

CLASS

34. BULL, born on or before 31st August, 1955.—Prizes: £5, £2, £1.

NO ENTRY

35. BULL, born on or between 1st September, 1955, and 31st August, 1956.—Prizes: £5, £2, £1.

158 J. R. Allen, SOUTH BOOROOK DICK (i.i.u.) 16891 (618), c 12/8/56, s Vern Dick 89659, E.H.B., d Maryrose 20th of Noke (imp.) 42779.

159 Kilpatrick Investments Pty. Ltd., LABER-TOUCHE CLONTARF 16236 (7), c 14/5/56, bred by M. M. McEachern, s Westhide Gallinule (imp. U.K.) 89725 E.H.B., d Corie Lynn Cora 19th 42577.

36. BULL, born on or between 1st September, 1956, and 30th November, 1956.—Prizes: £5, £2, £1.

160 J. R. Allen, SOUTH BOOROOK CANLEY 16895 (630), c 18/9/56, s South Boorook Leominster 13365, d South Boorook Caroway 5th 42795.

161 J. H. Crowe, GOBARRALONG GOLFER 17824 (306), c 24/9/56, s Golf Hill Highness 12051, d Golf Hill Corisande 75th 28068.

162 J. E. de Little, SOUTH CARAMUT ASP 16641 (240), c 22/9/56, s Billingsby Shooting Star (i.i.u.) 11765, d Sunlight (imp.) 31315.

163 E. W. & U. Hayward, SILVERTON OLYMPIC 16888 (44), c 24/9/56, s Golf Hill Improver 12758, d Munduney Almond 80th 34980.

164 D. Langham, KINTORE DESTROYER 18516 (235), c 15/11/56, s Windsor Royal Leader 12131, d Kintore Loyal 5th 43251.

165 F. M. MacDiarmid & Sons, BURRA BARONET 16917 (315), c 1/9/56, s Burra Benefactor 11683, d Burra Princess Christian 42931.

166 F. M. MacDiarmid & Sons, BURRA KESTREL 16918 (318), c 4/9/56, s Rawdon Vale Kerripit 13142, d Burra Corisande 7th 42932.

167 F. A. McIntyre, HEATHER BRAE COMMANDANT 16886 (296), c 10/10/56, s Heather-Brae Coronation 13632, d Heather Brae Fancy 28856.

168 William Peatt Pty. Ltd., BELLWYN HADLEY 18528 (H25), c 8/9/56, s South Boorook Marlborough 9229, d Wenlock Gay Lady (imp.) 35997.

169 William Peatt Pty. Ltd., BELLWYN HIGHLANDER 18527 (H31), c 9/10/56, s Free Town Crusader (i.i.u.) 12409, d Ardno Sunflash 3rd 21376.

CLASS

37. BULL, born on or between 1st December, 1956, and 28th February, 1957.—Prizes: £5, £2, £1.

170 Kilpatrick Investments Pty. Ltd., LABER-TOUCHE CUMBRAE 16970 (19), c 6/12/56, s Bon Spiel Flash 14136, d Turee Pageant 6th 43474.

ASCOT HEREFORD STUD

Ascot has won at the last three Royal Melbourne Shows the following awards:—

2 SENIOR CHAMPIONS
2 RESERVE CHAMPIONS

2 JUNIOR CHAMPIONS
11 FIRST PRIZES

It has been the practice at Ascot Heath since the inception of the stud in 1941, to confine the numbers of the breeding herd to approximately twenty females. To this practice we attribute a large part of our success. In order to maintain our herd numbers we now have several females for sale.

NOTE.

We will offer our two entries in the under 18 months' class at the Royal Show sales on Monday, 22nd September.

ASCOT JACOBIN 18496

Sire. Glynne Park Debonair.
(Imp. N.Z.)
Dam. Golf Hill Corisande 91st.

ASCOT HIGHLIGHT 18497

Sire. Brampton Do-a-Bit. (Imp.)
Dam. Ascot Corisande 2nd
(1956 Melb. Champ.)

Enquiries to — C. R. MALSEED

at No. 3 cattle pavilion or "Ascot Heath", Dartmoor, Vic.

HEREFORDS

CLASS

38. BULL, born on or between 1st March, 1957, and 31st May, 1957.—Prizes: £5, £2, £1.

- 1-171 J. R. Allen, SOUTH BOOROOK HOBART 16944 (711), c 29/3/57, s South Boorook Brimful 14522, d South Boorook Harmony 18th 44403.
- 3-172 J. R. Allen, SOUTH BOOROOK SORRENTO 17503 (708), c 28/4/57, s South Boorook Carlton 13224, d South Boorook Sonnet 3rd 45308.
- 173 J. E. de Little, SOUTH CARAMUT BANJO 17091 (246), c 2/5/57, s Billingsby Shooting Star (Liu.) 11765, d Golf Hill Corisande 85th 35502.
- 174 Kilpatrick Investments Pty. Ltd., LABER-TOUCHE DALRY 16980 (22), c 31/3/57, s Bon Spiel Flash 14136, d Loralong Gladola 4th 44422.
- 175 D. Langham, KINTORE DEFENDER 18517 (244), c 26/3/57, s Windsor Royal Leader 12131, d Timor Princess Royal 31st 32243.
- 176 S. & T. S. McConnell, MYRTLE GROVE BRIMBOY 18478 (2), c 12/4/57, bred by J. R. Allen, s South Boorook Brimful 14522, d South Boorook Duenna 18th 44534.
- 4-177 F. M. MacDiarmid & Sons, BURRA BENE-LONG 16823 (340), c 16/3/57, s Burra Benefactor 11683, d Burra Waratah 13th 44257.
- 178 C. R. Malseed, ASCOT HIGHLIGHT 18497 (361), c 29/3/57, s Brampton Do-a-Bit (imp.) 79465 E.H.B., d Ascot Corisande 2nd 44558.
- 179 C. R. Malseed, ASCOT JACOBIN 18496 (357), c 8/3/57, s Glynne Park Debonair (imp. N.Z.) 12790, d Golf Hill Corisande 91st 34519.
- 2-180 K. P. Palmer, MIDGEON IAGO 17946 (96), c 21/8/57, bred by K. P. & J. A. Palmer, s South Boorook Seaton 13228, d Midgeon Last Day 49th 37344.
- 181 William Peatt Pty. Ltd., BELLWYN IKIN 18530 (18), c 22/3/57, s South Boorook Marlborough 9229, d Amereo Muriel 2nd 31874.
- 182 William Peatt Pty. Ltd., BELLWYN ILLUSTRIOUS 16777 (14), c 4/3/57, bred by J. R. Allen, s South Boorook Brimful 14522, d South Boorook Oyster Queen 6th 44193.
- 183 William Peatt Pty. Ltd., BELLWYN INDEFATIGABLE 16825 (112), c 12/4/57, s Free Town Crusader (Liu.) 12409, d Hobartville First Day 97th 28875.

39. BULL, born on or between 1st June, 1957, and 31st August, 1957.—Prizes: £5, £2, £1.

- 184 J. R. Allen, SOUTH BOOROOK BRIDFORD 17510 (719), c 9/6/57, s Tarrington Keep On (imp.) 89502 E.H.B., d South Boorook Bridesmaid 37200.
- 2-185 J. R. Allen, SOUTH BOOROOK CORIO 17513 (723), c 22/7/57, s South Boorook Brimful 14522, d South Boorook Corisande 19th 45312.
- 1-186 J. R. Allen, SOUTH BOOROOK GREFORD 17512 (722), c 21/7/57, s South Boorook Brimful 14522, d South Boorook Oyster Maid 5th 45311.
- 187 J. E. de Little, SOUTH CARAMUT BING 17095 (243), c 2/5/57, s Billingsby Shooting Star (Liu.) 11765, d South Caramut Cora 39583.
- 188 J. E. de Little, SOUTH CARAMUT BOMB 17093 (253), c 29/5/57, s Billingsby Shooting Star (Liu.) 11765, d Colly Creek Pearl 24th 30491.
- 189 Kilpatrick Investments Pty. Ltd., LABER-TOUCHE DORNEE 16984 (27), c 7/6/57, s Lomani Vesper 13054, d Bon Spiel Maritana 2nd 30828.
- 190 D. Langham, KINTORE DRUMMER 18519 (250), c 1/7/57, s Windsor Royal Leader 12131, d Kintore Lassness 28478.
- 191 D. Langham, KINTORE DUNCAN 18518 (249), c 16/6/57, s Windsor Royal Leader 12131, d Kintore Camilla 3rd 46132.
- 192 F. M. MacDiarmid & Sons, BURRA FANGUS 17092 (342), c 4/5/57, s Sanchuan Freedom (Liu.) 19071, d Burra Fancy 13th 44489.
- 193 R. L. McEachern, ARDNO COURAGE 18533 (945), c 23/7/57, s Ardno Royal Ascent 11236, d Ardno Chloe 2nd 24258.

- 4-194 R. L. McEachern, ARDNO GUARD 18534 (937), c 6/7/57, s Ardno Royal Ascent 11236, d Golf Hill Marshall Lass 110th 29820.
- 195 R. L. McEachern, ARDNO INEVITABLE 18532 (944), c 29/7/57, s Tarrington Spokesman (imp.) 83634 E.H.B., d Ardno Marinda 34th 35844.
- 3-196 K. P. Palmer, MIDGEON IOAHO 17396 (109), c 17/8/57, bred by K. P. & J. A. Palmer, s South Boorook Seaton 13228, d Midgeon Last Day 57th 40623.
- 197 William Peatt Pty. Ltd., BELLWYN IMPERIAL 18529 (315), c 5/6/57, s South Boorook Marlborough 9229, d Bellwyn Albia 2nd 35499.

CLASS

40. BULL, born on or between 1st September, 1957, and 28th February, 1958.—Prizes: £5, £2, £1.

- 198 J. R. Allen, SOUTH BOOROOK BRIGHTON 18337 (746), c 21/10/57, s Sugwas Pacific (imp.) 106227 E.H.B., d South Boorook Bridesmaid 3rd 42792.
- 1-199 J. R. Allen, SOUTH BOOROOK LOVAT 17679 (733), c 18/9/57, s South Boorook Brimful 14522, d South Boorook Last Day 23rd 42787.
- 200 J. R. Allen, SOUTH BOOROOK MADLEY 18340 (749), c 29/10/57, s Sugwas Pacific (imp.) 106227 E.H.B., d South Boorook Marinda 18th 35228.
- 201 J. R. Allen, SOUTH BOOROOK MARGAM 17687 (741), c 19/10/57, s Sugwas Pacific (imp.) 106227 E.H.B., d South Boorook Marinda 39th 45402.
- 2-202 J. R. Allen, SOUTH BOOROOK MUNSLEY 17890 (744), c 18/10/57, s Sugwas Pacific (imp.) 106227 E.H.B., d South Boorook Marinda 32nd 42760.
- 203 J. R. Allen, SOUTH BOOROOK OAKLEY 18341 (750), c 13/11/57, s South Boorook Brimful 14522, d South Boorook Oyster Queen 3rd 36884.
- 3-204 J. H. Crowe, GOBARRALONG HEADLINE 18515 (372), c 1/9/57, s Gobarralong Faithful 16241, d Gobarralong Duchess 2nd 42603.
- 205 C. N. & M. P. Davy, CATHKIN BEAVER 18182 (45), c 17/10/57, s South Boorook Pennant 14889, d Langdon Park Marshall Lass 7th 49436.
- 206 C. N. & M. P. Davy, CATHKIN BIMBOY 18481 (26), c 4/9/57, s South Boorook Pennant 14889, d Heather Brae Novelty 6th 28623.
- 207 C. N. & M. P. Davy, CATHKIN BOATMAN 18483 (46), c 28/10/57, s South Boorook Pennant 14889, d Langdon Park Marshall Lass 14th 45582.
- 208 Herbert Field Pty. Ltd., RED HILL BEECH-WORTH 18477 (633), c 3/10/57, s Vera Puet (imp.) 96267 E.H.B., d Red Hill Novelty 3rd (twice) 28998.
- 209 Herbert Field Pty. Ltd., RED HILL BEEF-MAKER 18475 (619), c 6/9/57, s Marlow Debit (imp.) 82938 E.H.B., d Wentlock Portia (imp.) 40994.
- 4-210 Herbert Field Pty. Ltd., RED HILL BRIGHTON 18475 (718), c 4/9/57, s Marlow Debit (imp.) 82938 E.H.B., d Red Hill Moonray 5th 45096.
- 211 E. W. & U. Hayward, SILVERTON ABDUL 18472 (62), c 16/9/57, s Golf Hill Improver 12758, d Mandanay Persistence 18th 36178.
- 212 E. W. & U. Hayward, SILVERTON ADVANCE 18474 (64), c 29/9/57, s Golf Hill Improver 12758, d Mandanay Almond 87th 34983.
- 213 D. Langham, KINTORE OBSPERADO 18520 (253), c 31/10/57, s Ohio Romeo (Liu.) 13861, d Timor Maritana 7th 33902.
- 214 F. M. MacDiarmid & Sons, BURRA BENE-DICT 17702 (356), c 19/9/57, s Burra Benefactor 11683, d Burra Corisande 4th 46475.
- 215 R. L. McEachern, ARDNO JAGUAR 18531 (959), c 28/9/57, s Tarrington Spokesman (imp.) 83634 E.H.B., d Ardno Venus 6th 46570.
- 216 F. A. McIntyre, HEATHER BRAE YEAST 17524 (317), c 31/10/57, s Lomani Yeast 14863, d Heather Brae Fancy 2nd 32348.

SOUTH BOOROOK

PERFORMANCE AT MELBOURNE ROYALS (with bulls only).

1946	South Boorook Dynamic .. by Hobartville Fair Boy	Champion
1947	South Boorook Dynamic .. by Hobartville Fair Boy	Reserve Champion
1949	Vern Australia (imp.), exhibited by "South Boorook"	Champion
1950	South Boorook England .. by Vern Milton	{ Junior Champion
		{ Senior Champion
1950	South Boorook Boston .. by Vern Milton	{ Reserve Junior Champion
		{ Reserve Senior Champion
1952	South Boorook Livingston .. by Vern Milton	{ Junior Champion
		{ Senior Champion
1953	South Boorook Brimfield .. by Vern Milton	{ Junior Champion
		{ Senior Champion
1954	South Boorook Carlton .. by Vern Australia	{ Junior Champion
		{ Senior Champion
1955	South Boorook Carlton .. by Vern Australia	Reserve Champion
1955	South Boorook Marford by T. Keep On	Reserve Junior Champion
1956	South Boorook Bridgend .. by T. Keep On	{ Junior Champion
		{ Senior Champion
1957	South Boorook Diamond (i.i.u.)	{ Junior Champion
		{ Senior Champion

SIRES IN USE:

TARRINGTON KEEP ON (imp.)
 SUGWAS PACIFIC (imp.), dam by Vern Tornado. by Vern Robert,
 NOKE DAVID (imp.), half brother to S. B. Diamond (i.i.u.). Sire, Chadshunt Joe (Commando-Vern Robert blood); Dam, by a son of Vern Robert and half brother to Vern Zeus, who sired Vern Diamond.
 SOUTH BOOROOK CARLTON, 1954 Melbourne Champion, by Vern Australia (imp.) from dam by Vern Milton (i.i.u.), 1947 Sydney Champion.
 SOUTH BOOROOK BRIMFUL (illustrated), 1956 Sydney Champion, by South Boorook Brimfield, Melbourne and Sydney Champion, who sold for all-time, all-breeds record price of 6,700 gns.
 SOUTH BOOROOK DICK (i.i.u.) (Five crosses of Vern Robert), Senior and Grand Champion 1958 Sydney Royal.
 SOUTH BOOROOK DIAMOND (i.i.u.), Junior and Senior Champion, 1957 Melbourne Royal; Junior Champion 1958 Sydney Royal by son of Vern Diamond.

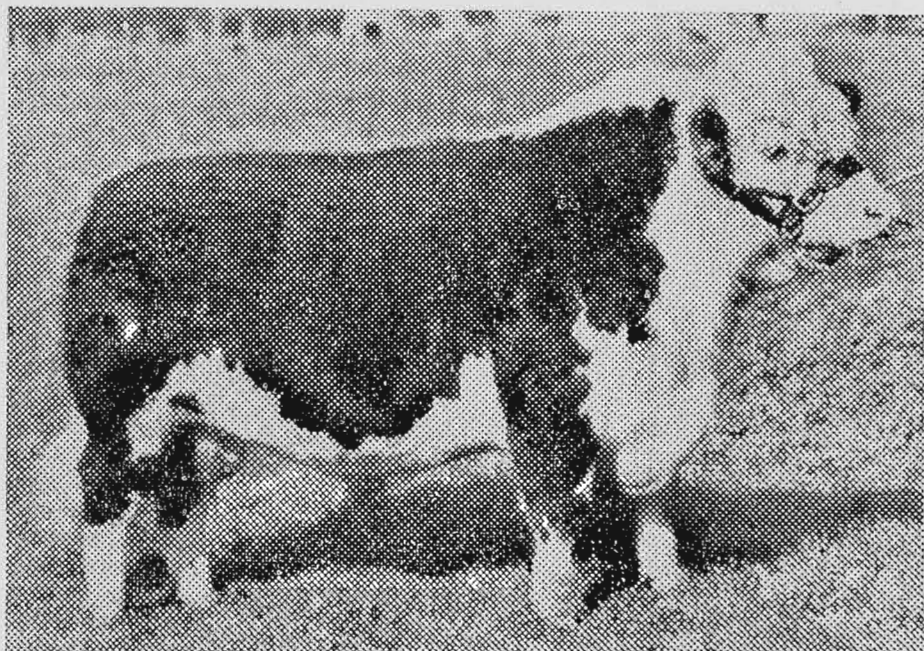

PASTORAL REVIEW PHOTO (Unretouched photo).

S. B. BRIMFUL (at 21 months)

Fourth Annual Sale, Thursday, 5th March, 1959

40 BULLS (Including all Melbourne Show Team except 2) & 20 FEMALES

J. R. ALLEN, South Boorook, Mortlake, Vic.

HEREFORDS

- 4-217 C. R. Malseed, ASCOT AMBASSADOR 18498 (388), c 23/9/57, s Ascot Famous 15642, d Golf Hill Winifred 59th 39773.
- 218 K. P. Palmer, MIDGEON INNISFAIL 17948 (120), c 31/10/57, bred by K. P. & J. A. Palmer, s Midgeon Geiger 16203, d Midgeon Last Day 74th 45869.

JUNIOR CHAMPION HEREFORD BULL—
Society's Sash for the best Hereford Bull in Classes 38 to 40.

JUNIOR RESERVE CHAMPION HEREFORD BULL—Society's Sash.

SENIOR CHAMPION HEREFORD BULL—
Society's Sash for the best Hereford Bull in Classes 34 to 37.

SENIOR RESERVE CHAMPION HEREFORD BULL—Society's Sash.

GRAND CHAMPION HEREFORD BULL, any age.—Cash Prize of £5, Government Certificate and Society's Sash. The Junior and Senior Champions shall compete for this award.

FRANK REYNOLDS MEMORIAL TROPHY. A TROPHY ORDER, valued at £8/8/-, presented by THE AUSTRALIAN HEREFORD SOCIETY, will be awarded for the best pair of bulls exhibited in Classes 39 and 40.

CLASS

41. COW, born on or before 31st August, 1955.—Prizes: £5, £2, £1.

219 Kilpatrick Investments Pty. Ltd., BON SPIEL MOLLY 3rd 40923 (89), c 19/9/53, bred by H. R. Spencer, s Brampton Do-a-Bit (imp.) 79465 E.H.B., d Bon Spiel Molly 30742.

42. COW OR HEIFER, born on or between 1st September, 1955, and 31st August, 1956.—Prizes: £5, £2, £1.

2-220 J. E. de Little, SOUTH CARAMUT CORA 3rd C.R. (230), c 13/5/56, s Billingsby Shooting Star (l.i.u.) 11765, d Golf Hill Cora 53th 32788.

1-221 J. E. de Little, SOUTH CARAMUT CORISANDE 11th (235), c 26/5/56, s Billingsby Shooting Star (l.i.u.) 11765, d South Caramut Corisande 3rd 41936.

222 Kilpatrick Investments Pty. Ltd., LABER-TOUCHE CHLOE C.R. (6), c 5/5/56, bred by R. L. McEachern, s Ardno (Gladstone 14994) d Ardno Chloe 18th 42576.

223 Kilpatrick Investments Pty. Ltd., LABER-TOUCHE CORA C.R. (9), c 22/6/56, bred by G. E. Malseed, s Glynn Park Debonair (imp. N.Z.) 12790, d Ascot Plains Cora 32656.

224 F. A. McIntyre, HEATHER BRAE FANCY 18th C.R. (281), c 4/6/56, s Heather Brae Crusader 7015, d Colly Creek Fancy 44th 22707.

3-225 C. R. Malseed, ASCOT BETTA C.R. (342), c 12/1/56, s Brampton Do-a-Bit (imp.) 79465 E.H.B., d Onzulein Beta 3rd (imp.) 26363.

43. HEIFER, born on or between 1st September, 1956, and 30th November, 1956.—Prizes: £5, £2, £1.

226 Herbert Field Pty. Ltd., RED HILL PORTIA 2nd C.R. (E22), c 2/10/56, s Marlow Debit (imp.) 82938 E.H.B., d Wenlock Portia (imp.) 80994.

withdrawn
227 Herbert Field Pty. Ltd., RED HILL VICTORIA'S PET 7th C.R. (E18), c 7/9/56, s Marlow Debit (imp.) 82938 E.H.B., d Red Hill Victoria's Pet 4th 42618.

228 Kilpatrick Investments Pty. Ltd., LABER-TOUCHE WONDER C.R. (13), c 14/10/56, s Bon Spiel Famous 14535, d Bon Spiel Wonder 2nd 42708.

229 D. Langham, KINTORE LINNET 20th C.R. (225), c 21/9/56, s Windsor Royal Leader 12131, d Timor Linnet 26th 22545.

230 D. Langham, KINTORE MINERVA 3rd C.R. (226), c 26/9/56, s Windsor Royal Leader 12131, d Kintore Minerva 36631.

CLASS

44. HEIFER, born on or between 1st December, 1956, and 28th February, 1957.—Prizes: £5, £2, £1.

231 Kilpatrick Investments Pty. Ltd., LABER-TOUCHE NOVELTY C.R. (21), c 24/2/57, s Bon Spiel Flash 14136, d Corie Lyane Novelty 22nd 44421.

232 Kilpatrick Investments Pty. Ltd., LABER-TOUCHE PEARL C.R. (18), c 6/12/56, s Bon Spiel Flash 14136, d Colly Creek Pearl 27th 33460.

45. HEIFER, born on or between 1st March, 1957, and 31st May, 1957.—Prizes: £5, £2, £1.

2-233 Kilpatrick Investments Pty. Ltd., LABER-TOUCHE QUEENIE 2nd C.R. (25), c 29/5/57, s Bon Spiel Famous 14535, d Ascot Queenie 3rd 35403.

withdrawn
234 F. M. MacDiarmid & Sons, BURRA PRINCESS CHRISTIAN 3rd C.R. (349), c 25/5/57, s Burra Benefactor 11683, d Golf Hill Princess Christian 20th 19084.

235 C. R. Malseed, ASCOT CORISANDE 6th C.R. (359), c 22/3/57, s Glynn Park Debonair (imp. N.Z.) 12790, d Golf Hill Corisande 76th 28066.

46. HEIFER, born on or between 1st June, 1957, and 31st August, 1957.—Prizes: £5, £2, £1.

3-236 J. E. de Little, SOUTH CARAMUT CORISANDE 12th C.R. (249), c 4/6/57, s Billingsby Shooting Star (l.i.u.) 11765, d Golf Hill Corisande 93rd 34703.

237 Kilpatrick Investments Pty. Ltd., LABER-TOUCHE DIMPLE C.R. (29), c 21/7/57, s Bon Spiel Furious 15941, d Brampton Dimple 11th (imp.) 28316.

238 Kilpatrick Investments Pty. Ltd., LABER-TOUCHE PEARL 2nd C.R. (30), c 18/8/57, s Bon Spiel Famous 14535, d Colly Creek Pearl 25th 42494.

239 F. M. MacDiarmid & Sons, BURRA BUXOM 7th C.R. (345), c 7/6/57, s Burra Benefactor 11683, d Burra Buxom 2nd 39758.

240 F. M. MacDiarmid & Sons, BURRA LADY 9th C.R. (351), c 29/8/57, s Shucknall Freedom (l.i.u.) 10071, d Burra Lady 5th 42934.

2-241 R. L. McEachern, ARDNO MARSHALL LASS 22nd C.R. (948), c 6/8/57, s Ardno Royal Ascent 11236, d Ardno Marshall Lass 13th 45120.

242 R. L. McEachern, ARDNO MARSHALL LASS 23rd C.R. (951), c 17/8/57, s Ardno Royal Ascent 11236, d Coliban Marshall Lass 30th 25950.

47. HEIFER, born on or between 1st September, 1957, and 28th February, 1958.—Prizes: £5, £2, £1.

243 J. H. Crowe, GOBARRALONG MINERVA 17th C.R. (373), c 13/9/57, s Golf Hill Highceps 12651, d Colly Creek Minerva 4th 30575.

244 C. H. & M. P. Crowe, CATHERINE BEST GILL C.R. (32), c 13/9/57, s South Boscawen Famous 16889, d Langdon Park Aronsa 2nd 38360.

Handwritten notes:
199
186
158
161
158
186+199
withdrawn
2
1
3
3
withdrawn

HEREFORDS—POLL HEREFORDS

- 245 Herbert Field Pty. Ltd., RED HILL MISS MUFFET 18th C.R. (F38), c 14/10/57, s Marlow Debit (imp.) 82938 E.H.B., d Red Hill Miss Muffet 12th 45576.
- 2-246 F. M. MacDiarmid & Sons, BURRA MELODY 6th C.R. (355), c 5/9/57, s Burra Benefactor 11683, d Burra Melody 2nd 42933.
- 3-247 F. A. McIntyre, HEATHER BRAE FANCY 20th C.R. (312), c 3/9/57, s Lomani Yeast 14863, d Heather Brae Fancy 7th 37676.
- 248 F. A. McIntyre, HEATHER BRAE FANCY 21st C.R. (315), c 20/10/57, s Lomani Yeast 14863, d Heather Brae Fancy 28856.
- 249 C. R. Malseed, ASCOT CORISANDE 7th C.R. (367), c 22/9/57, s Glynne Park Debonair (imp. N.Z.) 12790, d Golf Hill Corisande 63rd 23167.

JUNIOR CHAMPION HEREFORD HEIFER—

243 Society's Sash for the best Hereford Heifer in Classes 45 to 47.

RESERVE JUNIOR CHAMPION HEREFORD HEIFER—Society's Sash.

246

SENIOR CHAMPION HEREFORD COW OR HEIFER.—Society's Sash for the best Hereford Cow or Heifer in Classes 41 to 44.

221

SENIOR RESERVE CHAMPION HEREFORD COW OR HEIFER.—Society's Sash.

220

GRAND CHAMPION HEREFORD COW OR HEIFER, any age.—Cash Prize of £5, Government Certificate and Society's Sash. The Junior and Senior Champions shall compete for this award.

221

CLASS

48. *GROUP PRIZES: One male and two females, any age, bred by and the property of the exhibitor. Competition for these prizes is limited to animals entered in the ordinary Classes.—Prizes: £3, £2, Card.

- 1-250 J. E. de Little.
251 Herbert Field Pty. Ltd.
252 Kilpatrick Investments Pty. Ltd.
253 D. Langham.
254 F. M. MacDiarmid & Sons.
2-255 R. L. McEachern.
3-256 F. A. McIntyre.
257 C. R. Malseed.

49. *GROUP PRIZES: One male and three females, any age, the progeny of the one sire, and not necessarily owned by exhibitor. Competition in this Class is limited to animals entered in the ordinary Classes. The names of breeder and owner of progeny and the sire must be stated on entry form. Prizes: £3, £2, Card.

- 1-258 J. E. de Little, GROUP BY BILLINGSLEY SHOOTING STAR (i.i.u.) 11765.
ab { 259 Kilpatrick Investments Pty. Ltd., GROUP BY BON SPIEL FLASH 14136.
260 D. Langham, GROUP BY WINDSOR ROYAL LEADER 12131.
261 F. M. MacDiarmid & Sons, GROUP BY BURRA BENEFACTOR 11683.

N.B.—For particulars of entry in Steer Classes, etc., see Fat Cattle Section 19.

Section 14—
Poll Herefords

Judge: J. R. McCAMLEY, Esq.

Stewards: T. TEHAN, Esq.
W. K. HICKS, Esq.
W. A. ANGLISS, Esq.

Entries will be accepted on the understanding that, should they be in excess of the accommodation, the number of exhibits will be reduced accordingly.

* Denotes Special Class.

A cattle exhibit can only be entered in one ordinary class.

An exhibit cannot be entered in a Special class unless it has been entered in an ordinary class.

The Judge in this Section will be asked not to award prizes to grossly overfat animals.

All bulls must be registered as adults in the Australian Poll Hereford Herd Book. All females not of age for registration must be the progeny of registered sires and dams and duly recorded in the calf register of the Australian Poll Hereford Society.

For particulars of registration in the Poll Hereford Herd Book, apply to the Secretary, Australian Poll Hereford Society, 179 Mary Street, Brisbane, Queensland.

All cattle entered in this Section must be certified tuberculosis free. Animals from herds listed as accredited or in process of accreditation under the Accredited Tubercle-free Herd Scheme conducted by the Department of Agriculture, Victoria, need not be individually tested, but all other cattle exhibited must be tuberculin tested within ninety days prior to the opening date of the Show. Certificates for these individual tests must accompany entry forms.

Attendants leading stock in the judging ring or on parade must wear uniform grey coats, which can be procured from the Society.

All prize-winning cattle must be paraded. (See Regulation at head of Cattle Section).

Entry Fee, £1/5/-; Members, £1.

CLASS

50. BULL, born on or before 31st August, 1955.—Prizes: £5, £2, £1.

1-262 W. J. Lenehan, BREWARRANA GALLANT 3rd 5013 (199), c 2/6/55, s Brewarrana Domino 2553, d Brewarrana Titania (S) 6437.

2-263 Mr. & Mrs. W. V. Young, SPRINGFIELD SUNCHIEF 2nd 5242 (41), c 25/6/55, bred by C. H. & S. T. Hawkins, s Milton Duntroon 4th 3262, d Milton Sungirl 3122.

51. BULL, born on or between 1st September, 1955, and 31st August, 1956.—Prizes: £5, £2, £1.

1-264 R. A. Coy, SALT CREEK KENMORE 5943 (286), c 16/7/56, s Salt Creek Glengarry 3800, d Salt Creek Jane 3rd 8687.

52. BULL, born on or between 1st September, 1956, and 30th November, 1956.—Prizes: £5, £2, £1.

265 R. G. Bryant, MT. FYANS BRIGADIER 6194 (6), c 9/10/56, s Milton Settler 4324, d Mt. Hamilton Victoria 25th (H) App. A. Vol. 8.

POLL HEREFORDS

- 266 J. H. Chew, DANANBILLA JAVELIN 8980 (D559), c 30/9/56, s Dananbilla Statesman 2430, d Dananbilla Jessie 8th 7814.
- 1- 267 J. A. & D. J. Hanson, THE BRAES ABER-FYNE 6428 (295), c 7/10/56, s The Braes Gleufyne 4571, d Mt. Hamilton Mabel Rollo 8975.
- 2- 268 S. T. & Estate of C. H. Hawkins, SPRING-FIELD BELL BOY 6430 (73), c 13/9/56, s Milton Duntroon 4th 3262, d Invernisk Belle 6th 7274.
- 3- 269 S. T. & Estate of C. H. Hawkins, SPRING-FIELD FIREMAN 6432 (79), c 8/9/56, s Milton Duntroon 4th 3262, d Success Fairy 6479.
- 270 Geoffrey Howell, MUNORHARA ZEST ROSARIAN 6176 (3/56), c 19/11/56, s Munorhara Beau Zest 4515, d Munorhara Domino Nectar 9338.
- 271 W. H. Mott, BUNDILLA OLYMPIC 6435 (49), c 26/9/56, s Milton Atomic 4789, d Bundilla Royal Faith (H) App. A. Vol. 9.
- 272 John H. Sleigh, BAYUNGA BEN LOMOND (S) 7301, (H176), c 25/9/56, s Milton Discretion 3rd 1998, d Wantabadgery Bonny Lady 7th 9974.

CLASS

53. BULL, born on or between 1st December, 1956, and 28th February, 1957.—Prizes: £5, £2, £1.

NO ENTRY

54. BULL, born on or between 1st March, 1957, and 31st May, 1957.—Prizes: £5, £2, £1.

- 2- 273 R. G. Bryant, FORKTREE DUKE 6601 (36), c 15/3/57, bred by C. V. Bennett, s Brewarrana Duplicate 3718, d Munorhara Domino Joy 11001.
- 1- 274 J. D. & A. F. Campbell, OAKFIELD HUNTS-MAN 7029 (H4), c 9/3/57, s Deepfields Jubilee (S) 4894, d Oakfield Elaine 2nd 8750.
- 5- 275 J. H. Chew, DANANBILLA CAVALIER (D602), c 30/3/57, s Brewarrana Colonel (S) 4074, d Dananbilla Beauty 2nd 9527.
- 276 Graham F. English, LAKE RIDGE DUN-TROON KING (S) 7423 (4), c 20/4/57, s Milton Veteran 2nd 1790, d Springfield Melody 2nd 11977.
- 277 Graham F. English, LAKE RIDGE VETERAN PRINCE 7422 (2), c 2/4/57, s Milton Veteran 2nd 1790, d Springfield Queen 11976.
- 278 S. T. & Estate of C. H. Hawkins, SPRING-FIELD ADMIRAL 3rd 7561 (94), c 10/4/57, s Milton Duntroon 4th 3262, d Invernisk Annette 3rd 8645.
- 279 S. T. & Estate of C. H. Hawkins, SPRING-FIELD PRINCE 3rd 6855 (95), c 3/4/57, s Mayvale Jupiter 3674, d Invernisk Princess 3rd 8648.
- 4- 280 S. T. & Estate of C. H. Hawkins, SPRING-FIELD TIGER 3rd 7344 (93), c 4/4/57, s Milton Veteran 2nd 1790, d Milton Tigress 4928.
- 3- 281 W. J. Lenchan, BREWARRANA SAMSON 3rd 6612 (272), c 13/3/57, s Brewarrana Domino 2553, d Brewarrana Cora 4948.
- 282 A. A. & T. W. Lord, ROCKLEIGH WINDSOR 2nd 6793 (R28), c 12/3/57, s Pylara Wyoming 4543, d Dananbilla Jessie 14th 8613.
- 283 D. R. Manson & Son, WANRUA ROLLON 7016 (14), c 1/5/57, s Kildrummie Nansen 3rd 4913, d Mt. Hamilton Mabel Rollo 2nd 9734.
- 284 J. Meikle & Son, TARWIN CONQUEROR 6925 (48), c 29/5/57, s Munorhara Beau Beta 3502, d Tarwin Consort 5649.
- 285 John H. Sleigh, BAYUNGA BACCARAT 6723 (H057), c 9/4/57, s Milton Discretion 3rd 1998, d Kildrummie Margaret 4th 8406.

CLASS

55. BULL, born on or between 1st June, 1957, and 31st August, 1957.—Prizes: £5, £2, £1.
- 286 R. A. Charles, GLENEBURN ADMIRAL 2nd 7189 (153), c 1/6/57, s Kildrummie Admiral 4th (H) App. A. Vol. 8, d Glenroy Delusion 23rd 8987.
- 287 R. A. Coy, SALT CREEK LIBERAL 7501 (330), c 12/7/57, s Deepfields Ian 4059, d Salt Creek Pearl 8th 9199.
- 288 R. A. Coy, SALT CREEK LIFEGUARD 7500 (325), c 3/7/57, s Salt Creek Glengarry 3800, d Salt Creek Lass 5th 9198.
- 289 J. A. & D. J. Hanson, THE BRAES GLEN-LEE 7524 (311), c 11/6/57, s Eulogie Dazzler 2nd 1893, d The Braes Purity 43rd 11334.
- 290 J. A. & D. J. Hanson, THE BRAES ROYAL MIXER (S) 7531 (312), c 1/7/57, s Beau Mixer 217th (imp. U.S.A.) 6803, d The Braes Royal Day 33rd 10073.
- 291 S. T. & Estate of C. H. Hawkins, SPRING-FIELD BANKER 2nd 7569 (113), c 18/8/57, s Milton Veteran 2nd 1790, d Success Sparkler 4th 5770.
- 292 S. T. & Estate of C. H. Hawkins, SPRING-FIELD BARGEE 7563 (99), c 5/8/57, s Milton Duntroon 4th 3262, d Colly Creek Sunlight (H) 39365.
- 293 S. T. & Estate of C. H. Hawkins, SPRING-FIELD GLOUCESTER 3rd 7562 (106), c 4/8/57, s Milton Duntroon 4th 3262, d Mt. Hamilton Last Day 20th 4929.
- 294 S. T. & Estate of C. H. Hawkins, SPRING-FIELD PURE RETURN 7455 (108), c 28/8/57, s Milton Veteran 2nd 1790, d Springfield Purity 12968.
- 295 W. J. Lenchan, BREWARRANA ENSIGN 3rd 7172 (304), c 24/6/57, s Brewarrana Domino 2553, s Brewarrana Minerva (H) App. A. Vol. 7.
- 296 A. A. & T. W. Lord, ROCKLEIGH ALPINE 7512 (R32), c 15/8/57, s Pylara Wyoming 4543, d Dale Minerva 7879.
- 297 A. A. & T. W. Lord, ROCKLEIGH ASTER (S) 7543 (R30), c 2/8/57, bred by O. Fairfax, s B.E.R. Plato Aster 9th (imp. U.S.A.) 2964, d Golf Hill Princess Christian 23 (H) App. B. Vol. 4.
- 298 K. G. Luke, DEEPFIELDS MAGNET 7349 (M11), c 8/6/57, s Deepfields Grenadier (S) 2982, d Deepfields Empress 5321.
- 299 R. L. McEachern, ARDNO ARTILLERYMAN 7459 (P111), c 22/7/57, s Wantabadgery Trump 2815, d Ardno Corisande 2nd (H) 30112 A.H.H.B.
- 300 R. L. McEachern, ARDNO BEACON 7458 (P107), c 14/7/57, s Wantabadgery Trump 2815, d Mt. Hamilton Ambassador 13th 12071.
- 301 R. L. McEachern, ARDNO BRILLIANT 7457 (P110), c 20/7/57, s Wantabadgery Trump 2815, d Ardno Marinda 27th (H) 35088 A.H.H.B.
- 302 J. Meikle & Son, TARWIN GALLANT 7404 (56), c 13/8/57, s Munorhara Beau Beta 3602, d Stony Park Best Girl 21st 6811.
- 303 W. H. Mott, BUNDILLA JAVELIN 6658 (64), c 23/6/57, s Milton Atomic 4789, d Lochiel Wanda 14th (H) 28792.
56. BULL, born on or between 1st September, 1957, and 28th February, 1958.—Prizes: £5, £2, £1.
- 304 J. D. & A. F. Campbell, OAKFIELD HUSSAR (S) 7446 (H11), c 19/9/57, s Deepfields Jubilee (S) 4894, d Oakfield Maple Leaf 16069.
- 305 E. K. & F. L. Chamberlain, MERAN GAL-LANT (S) 7441 (1), c 8/9/57, bred by L. F. Leake, s Brewarrana Gallant 2nd 4526, d Cudgenna Marvel 42nd 19897.
- 306 E. K. & F. L. Chamberlain, MERAN SATTEL-LITE 7442 (2), c 3/10/57, bred by L. F. Leake, s Brewarrana Gallant 2nd 4526, d Cudgenna Primrose 4th 19898.
- 307 R. A. Coy, SALT CREEK LIBERTY 7507 (354), c 23/5/57, s Deepfields Ian 4059, d Salt Creek Pearl 4th 6744.
- 308 J. A. & D. J. Hanson, THE BRAES FYN-SFORD 7528 (313), c 23/9/57, s The Braes Gleufyne 4571, d The Braes Maple Leaf 11th 3730.

- 309 J. A. & D. J. Hanson, THE BRAES IDEAL MIXER (S) 7527 (316), c 7/9/57, s Beau Mixer 217th (imp. U.S.A.) 6803, d The Braes Purity 38th 7733.
- 310 S. T. & Estate of C. H. Hawkins, SPRINGFIELD BELL BOY 2nd (twin) (S) 7553 (128), c 2/10/57, s Milton Duntroon 4th 3262, d Invernisk Belle 6th 7274.
- 311 S. T. & Estate of C. H. Hawkins, SPRINGFIELD MASTERPIECE 2nd (S) 7554 (125), c 20/9/57, s Milton Duntroon 4th 3262, d Gleneagles Hyacinth 6469.
- 312 W. J. Lenehan, BREWARRANA RANGER 3rd 7176 (310), c 7/9/57, s Brewarrana Domino 2553, d Brewarrana Fancy (H) App. A. Vol. 7.
- 313 A. A. & T. W. Lord, ROCKLEIGH REGENT (S) 7544 (R34), c 16/9/57, s Pylara Wyoming 4543, d Mt. Hamilton Victoria 9th (H) App. A. Vol. 7.
- 314 K. G. Luke, DEEPFIELDS MAJESTIC (S) 7408 (M22), c 23/9/57, s Deepfields Kinross 5146, d Deepfields Dawn 7th 11954.
- 1-315 K. G. Luke, DEEPFIELDS MELDRUM 7409 (M25), c 5/10/57, s Cannawigra Deputy 5267, d Deepfields Lady Myuna 3rd App. A. Vol. 9.
- 2-316 K. G. Luke, DEEPFIELDS MEMPHIS 7407 (M20), c 20/9/57, s Cannawigra Deputy 5267, d Deepfields Diana 3897.
- 317 K. G. Luke, DEEPFIELDS NUGOLD 7410 (N1), c 10/1/58, s Cannawigra Deputy 5267, d C.M.R. Rolette 11th 10841.
- 318 R. L. McEachern, ARDNO HIGHLANDER (S) 7460 (P120), c 7/9/57, s Wantabadgery Trump 2815, d Golf Hill Marinda 100th (H) 29818 A.H.H.B.
- 3-319 John H. Sleigh, BAYUNGA BADMINTON 7031 (H187), c 6/9/57, s Brewarrana Samson 2929, d Bayunga Bridget 11568.
- 320 Mr. & Mrs. W. V. Young, STRATHVALLEY SUN KING 7156 (10), c 20/10/57, s Springfield Sunchief 2nd 5242, d Mt. Hamilton Last Day 39th (H) App. A. Vol. 7.

A Trophy Order valued at £2/2/- will be presented by "STOCK AND LAND" for the best Poll Hereford Bull, bred by exhibitor.

CLASS

57. COW, born on or before 31st August, 1955.—Prizes: £5, £2, £1.

- 321 S. T. & Estate of C. H. Hawkins, SPRINGFIELD UGENA C.R. (25), c 7/10/54, s Milton Duntroon 4th 3262, d Coliban Ugena 57th (H) App. B Vol. 7.
- 322 Mr. & Mrs. W. V. Young, GLENBURN MISS WORTHMORE 7th 11731 (112), c 18/7/55, bred by R. A. Charles, s Cudgeena Beauworth 67th 944, d Mt. Hamilton Last Day 35th (H) App. A Vol. 8.

58. COW OR HEIFER, born on or between 1st September, 1955, and 31st August, 1956.—Prizes: £5, £2, £1.

- 323 J. A. & D. J. Hanson, THE BRAES RUBY 18th C.R. (358), c 10/7/56, s Eulogie Dazzler 2nd 1893, d The Braes Ruby 9th 6449.
- 324 S. T. & Estate of C. H. Hawkins, SPRINGFIELD MARITANA 3rd C.R. (72), c 6/1/56, s Milton Duntroon 4th 3262, d Springfield Maritana (H) App. B. Vol. 8.

59. HEIFER, born on or between 1st September, 1956, and 30th November, 1956.—Prizes: £5, £2, £1.

- 325 J. A. & D. J. Hanson, THE BRAES MAPLE LEAF 34th C.R. (370), c 18/10/56, s The Braes Glenfyne 4571, d The Braes Maple Leaf 22nd 10299.
- 326 S. T. & Estate of C. H. Hawkins, SPRINGFIELD BELLE 5th C.R. (101), c 11/9/56, s Milton Duntroon 4th 3262, d Bundara Downs Belle 7277.

60. HEIFER, born on or between 1st December, 1956, and 28th February, 1957.—Prizes: £5, £2, £1.

- 327 S. T. & Estate of C. H. Hawkins, SPRINGFIELD HYACINTH 4th C.R. (107), c 3/12/56, s Mayvale Jupiter 3674, d Springfield Hyacinth 10415.
- 328 John H. Sleigh, BAYUNGA BLUE BELL 2nd C.R. (H027), c 28/2/57, s Brewarrana Samson 2929, d Bayunga Vanity (H) App. A Vol. 9.

61. HEIFER, born on or between 1st March, 1957, and 31st May, 1957.—Prizes: £5, £2, £1.

- 329 J. D. & A. F. Campbell, OAKFIELD ACHATES 6th C.R. (H7), c 29/3/57, s Deepfields Jubilee (S) 4894, d Oakfield Achates 3rd 11565.

JUNIOR CHAMPION POLL HEREFORD BULL.

295 —Society's Sash for the best Poll Hereford Bull in Classes 54 to 56.

JUNIOR RESERVE CHAMPION POLL HEREFORD BULL.—Society's Sash.

298

SENIOR CHAMPION POLL HEREFORD BULL.

267 —Society's Sash for the best Poll Hereford Bull in Classes 50 to 53.

SENIOR RESERVE CHAMPION POLL HEREFORD BULL.—Society's Sash.

268

267 **GRAND CHAMPION POLL HEREFORD BULL,** any age.—Cash Prize of £5, Government Certificate and Society's Sash. The Junior and Senior Champions shall compete for this award.



BEAU MIXER 217th
a proven winner in U.S.A.

You are invited to see this top sire and his cow herd.

J. A. & D. J. HANSON
"THE BRAES"
MACARTHUR, VICTORIA

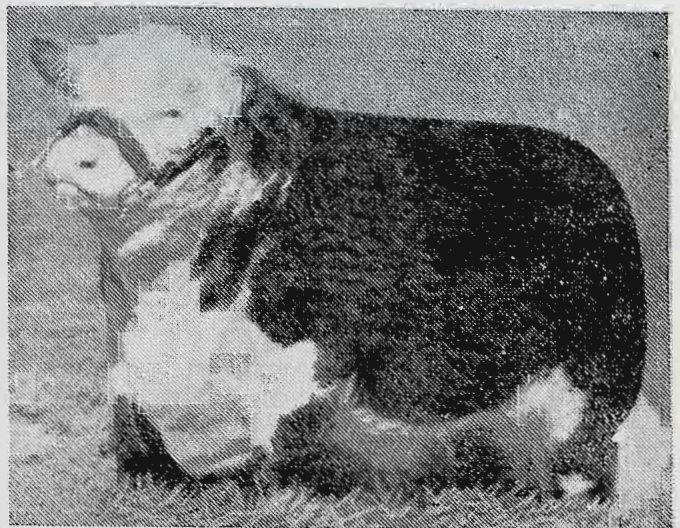

POLL HEREFORDS

- 330 J. H. Chew, DANABILLA DAHLIA 5th C.R. (D802), c 9/4/57, s Deepfields Hussar 3502, d Danabilla Dahlia 2nd App. A Vol. 8.
- 331 S. T. & Estate of C. H. Hawkins, SPRINGFIELD WATTLE C.R. (131), c 2/4/57, s Milton Veteran 2nd 1790, d Success Wattle 7th 7027.
- 332 W. J. Lenehan, BREWARRANA BLUEBELL 2nd C.R. (284), c 23/4/57, s Brewarrana Domino 2553, d Brewarrana Belle 2nd 8434.
- 333 W. J. Lenehan, BREWARRANA MELODY C.R. (265), c 3/3/57, s Brewarrana Domino 2553, d Brewarrana Titania (S) 6127.
- 334 R. L. McEachern, ARDNO DAISY LASS 19th C.R. (P102), c 26/5/57, s Wantabadgery Trump 2815, d Ardno Daisy 9th (H) App. B. Vol. 8.
- 335 D. R. Manson & Son, DEEPFIELDS JEWEL 6th C.R. (9), c 10/3/57, bred by K. G. Luke, s Deepfields Jim 4315, d Moreduval Imbead 2nd 4974.
- 336 John H. Sleigh, BAYUNGA BEGUM C.R. (H067), c 25/4/57, s Milton Discretion 3rd 1998, d Merawah First Day 2nd 7594.

CLASS

62. HEIFER, born on or between 1st June, 1957, and 31st August, 1957.—Prizes: £5, £2, £1.

- 337 A. A. & T. W. Lord, ROCKLEIGH SPECULATION C.R. (R47), c 27/8/57, s Pylara Wyoming 4543, d Monarch Speculation 9119.
- 338 R. L. McEachern, ARDNO MARITANA LASS 2nd C.R. (P104), c 10/6/57, s Wantabadgery Trump 2815, d Ardno Maritana 44th (C) App. B. Vol. 3.

63. HEIFER, born on or between 1st September, 1957, and 28th February, 1958.—Prizes: £5, £2, £1.

- 339 R. G. Bryant, MT. FYANS MERRYMAID C.R. (14), c 8/9/57, s Milton Settler 4324, d J.R. Mellowmaid 66 (imp. U.S.A.) 10462.
- 340 H. K. & F. L. Chamberlain, MERAN INNOVATION C.R. (2), bred by L. F. Leake, c 12/9/57, s Brewarrana Gallant 2nd 4526, d Cudgeena Innovation 74th 10892.
- 341 R. A. Charles, GLENBURN BEATRIX 2nd C.R. (153), c 21/11/57, s Kidrummie Admiral 4th (H) App. A Vol. 8, d Cudgeena Fiancee 11th 6523.
- 342 R. A. Charles, GLENBURN BELINDA 2nd C.R. (154), c 1/11/57, s Kidrummie Admiral 4th (H) App. A Vol. 8, d Cudgeena Wintercott 23rd 6525.
- 343 J. H. Chew, DANABILLA DONA C.R. (D630), c 11/11/57, s Deepfields Hussar 3502, d Runnymede Doreen 2nd App. B. Vol. 9.
- 344 J. A. & D. J. Hanson, THE BRAES FANCY 27th C.R. (490), c 14/10/57, s Beau Mixer 217th (imp. U.S.A.) 6803, d The Braes Fancy 8th 4113.
- 345 S. T. & Estate of C. H. Hawkins, SPRINGFIELD CHLOE 4th C.R. (162), c 3/12/57, s Milton Duntroon 4th 3262, d Springfield Chloe (H) App. B Vol. 8.
- 346 S. T. & Estate of C. H. Hawkins, SPRINGFIELD MARITANA 4th C.R. (161), c 1/10/57, s Milton Duntroon 4th 3262, d Springfield Maritana (H) App. B Vol. 3.
- 347 A. A. & T. W. Lord, ROCKLEIGH VELVET C.R. (R49), c 4/9/57, s Pylara Wyoming 4543, d Burra Queenie 6th (H) 30229.
- 348 K. G. Luke, DEEPFIELDS DECIMA 7th C.R. (M14), c 5/9/57, s Cannawigra Deputy 5267, d Deepfields Decima 2nd 7936.
- 349 K. G. Luke, DEEPFIELDS LADY MYUNA 4th C.R. (M26), c 12/10/57, s Cannawigra Deputy 5267, d Deepfields Lady Myuna 2nd 8316.
- 350 K. G. Luke, DEEPFIELDS LOLA 5th C.R. (M24), c 4/10/57, s Cannawigra Deputy 5267, d Deepfields Lola 11154.
- 351 K. G. Luke, DEEPFIELDS MARINDA 8th C.R. (M27), c 16/10/57, s Cannawigra Deputy 5267, d Deepfields Marinda 4th 11955.
- 352 John H. Sleigh, BAYUNGA BOUQUET 3rd C.R. (H217), c 21/9/57, s Milton Discretion 3rd 1998, d Cudgeena Juliet 9th 4313.

- 353 Mr. & Mrs. W. V. Young, STRATHVALLEY SUNGIRL C.R. (7), c 30/9/57, s Springfield Sunchief 2nd 5242, d Glenburn Miss Worthmore 7th 11731.
- 354 Mr. & Mrs. W. V. Young, STRATHVALLEY SUNVIEW C.R. (9), c 12/10/57, s Springfield Sunchief 2nd 5242, d Mt. Hamilton Victoria 14th (H) App. A Vol. 7.

JUNIOR CHAMPION POLL HEREFORD HEIFER—Society's Sash for the best Poll Hereford Heifer in Classes 61 to 63.

JUNIOR RESERVE CHAMPION POLL HEREFORD HEIFER—Society's Sash.

SENIOR CHAMPION POLL HEREFORD COW OR HEIFER.—Society's Sash for the best Poll Hereford Cow or Heifer in Classes 57 to 60.

SENIOR RESERVE CHAMPION POLL HEREFORD COW OR HEIFER.—Society's Sash.

GRAND CHAMPION POLL HEREFORD COW OR HEIFER, any age.—Cash Prize of £5, Government Certificate and Society's Sash. The Junior and Senior Champions shall compete for this award.

CLASS

64. *GROUP PRIZES: One male and two females, or two males and one female, any age, the progeny of one sire. The name of the sire to be given on the entry form. Competition in this Class is limited to animals entered in the ordinary classes. Prizes: £3, £2, Card.

- 355 J. D. & A. F. Campbell, GROUP BY DEEPFIELDS JUBILEE (S) 4894.
- 356 H. K. & F. L. Chamberlain, GROUP BY BREWARRANA GALLANT 2nd 4526.
- 357 J. A. & D. J. Hanson, GROUP BY BEAU MIXER 217th (imp. U.S.A.) 6803.
- 358 J. A. & D. J. Hanson, GROUP BY THE BRAES GLENFYNIE 4571.
- 359 S. T. & Estate of C. H. Hawkins, GROUP BY MILTON DUNTROON 4th 3262.
- 360 S. T. & Estate of C. H. Hawkins, GROUP BY MILTON DUNTROON 4th 3262.
- 361 S. T. & Estate of C. H. Hawkins, GROUP BY MILTON VETERAN 2nd 1790.
- 362 W. J. Lenehan, GROUP BY BREWARRANA DOMINO 2553.
- 363 K. G. Luke, GROUP BY CANNAWIGRA DEPUTY 5267.
- 364 R. L. McEachern, GROUP BY WANTABADGERY TRUMP 2815.
- 365 John H. Sleigh, GROUP BY MILTON DISCRETION 3rd 1998.

65. *BEST TWO BULLS, bred by exhibitor, selected from Classes 52 to 56 (inclusive). Not to be judged as a pair.

A Trophy Order, valued at 5 guineas, presented by the Victorian State Committee of The Australian Poll Hereford Society, shall be awarded to the winner of this Class.

- 366 J. D. & A. F. Campbell.
- 367 J. H. Chew.
- 368 R. A. Coy.
- 369 J. A. & D. J. Hanson.
- 370 J. A. & D. J. Hanson.
- 371 S. T. & Estate of C. H. Hawkins.
- 372 S. T. & Estate of C. H. Hawkins.
- 373 W. J. Lenehan.
- 374 K. G. Luke.
- 375 R. L. McEachern.
- 376 W. H. Mott.
- 377 John H. Sleigh.

N.B.—For particulars of entry in Steer classes etc., see Fat Cattle Section 19.

ABERDEEN ANGUS

Section 15—
Aberdeen Angus

Judge: R. H. WHITE, Esq.

Stewards: R. W. RITCHIE, Esq.
M. H. MUNCKTON, Esq.
RONALD M. C. LITTLE, Esq.

Entries will be accepted on the understanding that, should they be in excess of the accommodation, the number of exhibits will be reduced accordingly.

* Denotes Special Class.

A cattle exhibit can only be entered in one ordinary class.

An exhibit cannot be entered in a Special class unless it has been entered in an ordinary class.

The Judge in this Section will be asked not to award prizes to grossly overfat animals.

Cattle entered in this Section must be registered in a recognised Aberdeen Angus Herd Book, or be the progeny of registered parents. For particulars of registration in the Aberdeen Angus Herd Book, apply to the Secretary, The Aberdeen-Angus Society of Australia, O'Brien House, 56 Young Street, Sydney, New South Wales.

Inspectors appointed by the Aberdeen-Angus Society of Australia (Victorian Committee) will examine stock exhibited to ensure that all are tattooed in accordance with Herd Book regulations. Any found not to be correctly and legibly branded will be disqualified.

All cattle entered in this Section must be certified tuberculosis free. Animals from herds listed as accredited or in the process of accreditation under the Accredited Tubercle-free Herd Scheme conducted by the Department of Agriculture, Victoria, need not be individually tested, but all other cattle exhibited must be tuberculin tested within ninety days prior to the opening date of the Show. Certificates for these individual tests must accompany entry forms.

Attendants leading stock in the judging ring or on parade must wear uniform grey coats, which can be procured from the Society.

All prize-winning cattle must be paraded. (See Regulation at head of Cattle Section).

Entry Fee, £1/5/-; Members, £1.

CLASS

66. BULL, born on or before 31st August, 1955.—Prizes: £5, £2, £1.

378 B. C. & B. L. Hawkins & Sons, WOOLAMIA TROJAN 4461 (Y95), c 16/9/54, s Kahlu-Trojan 3097, d Forest Lucky 15308.

379 Angus W. Reid & Son, SUNNYSIDE VICTOR 4639 (Y2), c 20/7/54, bred by L. T. Hayward, s Victoree Erwin 2402 3566, d Crossgare Queenasia 13814.

380 Estate of G. T. Reid, NARRANGULLEN EURIPIDES 4692 (Y23), c 15/9/54, s Black Kitham of Mangatoro (imp. N.Z.) 3640, d Narrangullen Una 15363.

67. BULL, born on or between 1st September, 1955, and 31st August, 1956.—Prizes: £5, £2, £1.

381 T. M. & M. Dore, BOORGANNA HIGHLAND-MAN 5003 (A2), c 28/3/56, bred by J. M. McIntosh, s Beau Gestie of Hatcligate (imp.) 2578, d Bontharamho Richard Lassie 18th 8227.

382 L. J. & A. L. Graves, BATTERY PARK ANATOLE (Prog.) (A196), c 15/5/56, s Battery Park Rattler 7th 3572, d Kahlu-Anthonette 5th 7926.

383 L. J. & A. L. Graves, BATTERY PARK HORACE (Prog.) (A195), c 7/5/56, s Battery Park Rattler 7th 3572, d Battery Park Heath 3rd 15256.

384 Angus W. Reid & Son, CLOVERLEA NUGGET (Prog.) (A8), c 10/1/56, s Valle Pacis Monarch 3162, d Naerangullen Juno 2nd 9514.

385 Jack Rintoul, BOOLAMSKEE BUTTRESS 3rd (Prog.) (A7), c 30/8/56, s Naranghi Buttress 3514, d Boolamskee Melanie 16245.

386 Stanley J. Ross, PINE GROVE WALLACE 3rd 4858 (A1), c 4/1/56, bred by John Troup, s Kahlu-Antonio 3712, d Kahlu-Nadya 2nd 5947.

387 P. J. R. Steele, EDZELL MASTERMAN 4973 (A8), c 6/8/56, bred by H. Middleton, s Terinallum Tyrant 3843, d Valle Pacis Melanie 9726.

388 A. C. & P. V. Tucker, EEDLAN PARK RAMBLER (Prog.) (A51), c 9/7/56, s Brechin Royal Banker 3781, d Brechin Akuna 10282.

389 John C. Wilson, PUUNYART ARTHUR (5061) (A18), c 11/8/56, s Puunyart Viking 3583, d Puunyart Soprano 12598.

390 John C. Wilson, PUUNYART AVOCA (5062) (A25), c 16/8/56, s Puunyart Viking 3583, d Abington Hel Belyx 9093.

CLASS

68. BULL, born on or between 1st September, 1956, and 30th November, 1956.—Prizes: £5, £2, £1.

391 J. C. & Mrs. I. Betheras, BOORGANNA CHARLES (Prog.) (A19), c 9/10/56, bred by J. M. McIntosh, s Gaffer of Eyalan (imp.) 2925, d Boorganna Changeling 17566.

392 R. C. N. Clarke, DROPMORE DIPLOMAT 1907 (A20), c 7/10/56, s Finkle Prince of Rowley (imp.) 3761, d Dropmore Diana 12346.

393 R. C. N. Clarke, DROPMORE JINGO (Prog.) (A22), c 21/11/56, s Finkle Prince of Rowley (imp.) 3761, d Dropmore Lady Jinks 2nd 12356.

394 T. M. & M. Dore, MERRING DANDY (Prog.) (A2), c 23/10/56, s Gaffer Eyalan (imp.) 2925, d Bald Blair Dash 2nd 9114.

395 L. J. & A. L. Graves, BATTERY PARK BULLER (Prog.) (A204), c 20/9/56, s Victoree Erwin 67th 3813, d Edzell Matilda 15302.

396 John Jackson, SUTHERLAND DAVID (Prog.) (A109), c 24/9/56, s Gwedor of Ad-dington (imp.) 4284, d Balvornale Florin 14333.

397 Alan W. O'Keefe, TERINALLUM ARK ROYAL 4859 (A36), c 4/11/56, bred by Terinallum Pastoral Co. Pty. Ltd., s Terinallum Graphie 4444, d Royal of Cricklewood (imp. N.Z.) 16611.

398 Estate of G. T. Reid, NARRANGULLEN ENDENSOR (Prog.) (A36), c 2/10/56, s Black Kitham of Mangatoro (imp. N.Z.) 3640, d Narrangullen Edinne 17616.

399 Jack Rintoul, BOOLAMSKEE EDWIN 2nd (Prog.) (A17), c 10/11/56, s Naranghi Buttress 3514, d Boolamskee Brain Wave 15264.

400 John Troup, PINE GROVE BRITT (Prog.) (A17), c 24/11/56, s Kahlu-Antonio 3712, d Pine Grove Tanta 3rd 17892.

401 Williams Victoree Farms Pty. Ltd., VICTOREE ERWIN 91st (Prog.) (A14), c 11/11/56, s Victoree Erwin 61st 4331, d Victoree Minnamarra 3rd 17897.

402 Williams Victoree Farms Pty. Ltd., VICTOREE ERWIN 94th (Prog.) (A17), c 14/11/56, s Victoree Erwin 61st 4331, d Victoree Sanbeam 2nd 11715.

403 Williams Victoree Farms Pty. Ltd., VICTOREE ERWIN 95th (Prog.) (A19), c 22/11/56, s Victoree Erwin 77th 4333, d Victoree Gail 3rd 16774.

404 John C. Wilson, PUUNYART ALGAR (5060) (A39), c 2/9/56, s Puunyart Viking 3583, d Puunyart Nandia 16169.

ABERDEEN ANGUS

CLASS

69. BULL, born on or between 1st December, 1956, and 28th February, 1957.—Prizes: £5, £2, £1.

- 405 R. C. N. Clarke, DROPMORE ELLIPSE 4908 (A24), c 9/12/56, s Pinkie Prince of Rowley (imp.) 3761, d Dropmore Elsa 3rd 14573.
- 406 T. M. & M. Dore, MERRING CLARION CALL (Prog.) (A4), c 27/12/53, s Gaffier Evolan (imp.) 2925, d Boorganna Clare 11454.
- 407 E. C. & B. L. Hawkins & Sons, WOOLAMIA MAINMAST (Prog.) (A25), c 25/12/56, s Black Sailor of Broomhall (imp.) 2652, d Woolamia Emma 15693.
- 408 E. C. & B. L. Hawkins & Sons, WOOLAMIA NAVY BLUE (Prog.) (A21), c 10/12/56, s Black Sailor of Broomhall (imp.) 2652, d Dropmore Monolith 2nd 12979.
- 409 R. Hayward, MURRAY MEADOW EMBASSY (Prog.) (B1), c 25/1/57, s Terinallum Whippet 4343, d Bontharambo Beauty 142nd 16591.
- 410 Charles Kelly & Co., BARWIDGEE BARON (Vol. 19) (B7), c 3/2/57, s Narangai Benefit 3511, d Kahlua-Britannia 5940.
- 411 Ian McLean, MURRAY BANKS MONARCH (Prog.) (B2), c 6/1/57, s Valle Pacis Monarch 3162, d Battery Park Queen 4th 11834.
- 412 Angus W. Reid & Son, CLOVERLEA PODGIE (Prog.) (B16), c 4/2/57, s Wallah Scotch Jago 4460, d Woolamia Petunia 18420.
- 413 Michael Ryan, GLADFIELD ERIC 20th (Prog.) (B59), c 7/2/57, s Narrangullen Ericson 2nd 3342, d Holden Hill Rosemary 13700.
- 414 Michael Ryan, GLADFIELD TYRANT (Prog.) (A50), c 15/12/56, s Terinallum Tyrant 3843, d Gladfield Cleo 3rd 13128.
- 415 Williams Victoree Farms Pty. Ltd., VICTOREE ERWIN 103rd (Prog.) (B1), c 20/1/57, s Victoree Erwin 79th 4623, d Bontharambo Diana 31st 9212.
- 416 Mrs. W. J. R. Wilson, MT. WILLIAM ENSIGN 4977 (A26), c 2/12/56, s Mt. William Monogram 3727, d Hope of Glogburn (imp.) 15017.

70. BULL, born on or between 1st March, 1957, and 31st May, 1957.—Prizes: £5, £2, £1.

- 417 Mrs. E. B. Clarke, KOBYSBOYN DUMPER 4914 (B2), c 22/3/57, s Pinkie Prince of Rowley (imp.) 3761, d Kobysboyn Dumps 3rd 14605.
- 418 R. C. N. Clarke, DROPMORE PRINCE PATRICK 4910 (B19), c 22/4/57, s Pinkie Prince of Rowley (imp.) 3761, d Terinallum Pat 5th 18321.
- 419 R. C. N. Clarke, DROPMORE TERENCE 4911 (B10), c 13/3/57, s Pinkie Prince of Rowley (imp.) 3761, d Valle Pacis Tawonga 2nd 11573.
- 420 A. R. Denton, BRIGHT BLACK CRUSADER (Prog.) (B4), c 25/3/57, s Black Idol of Mangatoro (imp. N.Z.) 2322, d Kahlua-Claretta 3rd 10980.
- 421 A. R. Denton, BRIGHT BUGLER 2nd (Prog.) (B2), c 2/3/57, s Battery Park Lothario 3rd 3981, d Battery Park Bonnie 6th 11833.
- 422 T. M. & M. Dore, MERRING MILTON (Prog.) (B1), c 22/5/57, s Gaffier Evolan (imp.) 2925, d Wallah Mildred 10th 19938.
- 423 L. J. & A. L. Graves, BATTERY PARK GLENGYLE (Prog.) (BA278), c 11/5/57, s Victoree Erwin 67th 3813, d Battery Park Heath 3rd 15254.
- 424 L. J. & A. L. Graves, BATTERY PARK INNAMINKA (Prog.) (BA235), c 29/5/57, s Victoree Erwin 67th 3813, d Battery Park Lennie 3th 15261.
- 425 A. G. Hall & Sons, BLACK RANGE OLAF (Prog.) (B1), c 27/5/57, s Sutherland Black Watch 3842, d Sutherland Olga 14813.
- 426 E. C. & B. L. Hawkins & Sons, WOOLAMIA BLACK COMMANDER (Prog.) (B1), c 20/1/57, s Black Sailor of Broomhall (imp.) 2652, d Kahlua-Nadya 6th 15552.
- 427 E. C. & B. L. Hawkins & Sons, WOOLAMIA ENDEAVOUR (Prog.) (B3), c 20/3/57, s Black Sailor of Broomhall (imp.) 2652, d Woolamia Queen 5th 9833.

- 428 E. C. & B. L. Hawkins & Sons, WOOLAMIA REGAL SON (Prog.) (B2), c 10/3/57, s Terinallum Monarch 3955, d Terinallum Countess 3rd 19324.
- 429 R. Hibberson, ENVYDALE HILLIER (Prog.) (B8), c 5/4/57, s Black Idol of Mangatoro (imp. N.Z.) 2322, d Envydale Helix 13231.
- 430 R. Hibberson, ENVYDALE RODERICK (Prog.) (B11), c 10/4/57, s Black Idol of Mangatoro (imp. N.Z.) 2322, d Envydale Rosalie 16982.
- 431 Ian McLean, MURRAY BANKS SCOTCH JAGO (Prog.) (B5), c 2/3/57, s Wallah Scotch Jago 4460, d Woolamia Polly 16921.
- 432 Alan W. Officer, KILMOREY MILTON (Prog.) (B5), c 18/3/57, s Barwidgee Gay Lad 4956, d Mt. William Milo 17009.
- 433 Estate of G. T. Reid, NARRANGULLEN EVIDENCE (Prog.) (B22), c 21/4/57, s Jago of Balfour (imp. N.Z.) 4541, d Narrangullen Evalda 18484.
- 434 Estate of G. T. Reid, NARRANGULLEN GEORDIE (Prog.) (B3), c 7/3/57, s Jago of Balfour (imp. N.Z.) 4541, d Narrangullen Geranium 2nd Vol. 19.
- 435 Stanley J. Ross, ANDREAS EGYPT (Prog.) (B1), c 8/5/57, s Narrangullen Master Mag 4436, d Jinamoc Jipsej 18261.
- 436 Michael Ryan, GLADFIELD ERIC 21st (Prog.) (B60), c 6/3/57, s Narrangullen Ericson 2nd 3342, d Gladfield Elaine 16870.
- 437 Michael Ryan, GLADFIELD ERIC 23rd (Prog.) (B62), c 30/4/57, s Narrangullen Ericson 2nd 3342, d Castle Creek Maori Maid 9th 12337.
- 438 Alan H. Thompson, JINAMOC BLACK STAR (Prog.) (B2), c 6/3/57, s Narrangullen Master Mag 4436, d Terinallum Sharene 18104.
- 439 Williams Victoree Farms Pty. Ltd., VICTOREE ERWIN 106th (Prog.) (B3), c 5/4/57, s Victoree Erwin 77th 4333, d Victoree Opera 2nd 11714.
- 440 Mrs. W. J. R. Wilson, MT. WILLIAM MARSHALL (Prog.) (B4), c 27/3/57, s Kahlua-Friendship 2881, d Mt. William Matilda 12355.
- 441 Mrs. W. J. R. Wilson, MT. WILLIAM RUSSO (Prog.) (B2), c 25/3/57, s Kahlua-Friendship 2881, d Mt. William Rose 8078.

CLASS

71. BULL, born on or between 1st June, 1957, and 31st August, 1957.—Prizes: £5, £2, £1.

- 442 J. C. & Mrs. I. Betheras, GLENPARK BARON (Prog.) (B2), c 28/6/57, bred by W. G. & P. M. Young, s Bacon Bethoe (imp.) 4517, d Terinallum Elora (i.t.u. N.Z.) 12471.
- 443 A. R. Denton, BRIGHT GENISTAMON (Prog.) (B5), c 21/6/57, s Terinallum Monarch (i.t.u. N.Z.) 3955, d Genista 8th of Mangatoro (imp. N.Z.) 9345.
- 444 W. H. Goode, GLENELG BEAUFORD (4961) (B22), c 2/8/57, s Baron Beauford of Mangatoro (imp. N.Z.) 2526, d Pine Grove Nayda 2nd 14860.
- 445 L. J. & A. L. Graves, BATTERY PARK HUGHIE (Prog.) (BA226), c 8/6/57, s Battery Park Rattler 7th 3572, d Battery Park Matilda 15158.
- 446 L. J. & A. L. Graves, BATTERY PARK REMUS 9th (Prog.) (BA229), c 10/7/57, s Battery Park Rattler 7th 3572, d Battery Park Show Girl 9149.
- 447 A. G. Hall & Sons, BLACK RANGE VERNON (Prog.) (B4), c 8/8/57, s Sutherland Black Watch 3842, d Black Range Vera 15130.
- 448 E. C. & B. L. Hawkins & Sons, WOOLAMIA MAINBRACE (Prog.) (B24), c 22/6/57, s Black Sailor of Broomhall (imp.) 2652, d Woolamia Heath 19334.
- 449 E. C. & B. L. Hawkins & Sons, WOOLAMIA SAILOR MAN (Prog.) (B3), c 7/6/57, s Black Sailor of Broomhall (imp.) 2652, d Woolamia Belle 12957.
- 450 John Jackson, SUTHERLAND PRESIDENT (Prog.) (B116), c 10/5/57, s Gwedor of Addington (imp.) 4284, d Terinallum Pucka 7th 16763.
- 451 John Jackson, SUTHERLAND STEPHEN (Prog.) (B115), c 14/6/57, s Gwedor of Addington (imp.) 4284, d Terinallum Elora 2nd 15690.

MILLARS' TIMBER & TRADING CO. LTD.

MAFFRA STREET, SOUTH MELBOURNE

Stockists of

Oregon and Jarrah—All sizes.

Kiln-Dried Radiata Pine. Sugar Pine; Yellow Pine.

Baltic Floorings, Linings and Weatherboards.

Kiln-Dried Parana Pine, Kauri, Ramin and Pacific Maple—for Furniture and Fittings, Boat-building, Engineers' Work, etc.

Distributors for

"BurnieBoard"—The Australian Hardboard— $\frac{1}{8}$ "¹, $\frac{3}{16}$ "² and $\frac{1}{4}$ "³ thick—4' and 4' 6" wide by 6, 8, 9, 10 and 12 feet long—Tempered 9' x 4' x $\frac{3}{16}$ "⁴.

Also in Marble and Tile Pattern—Plain and Colored for Kitchens, Bathrooms, etc.

All Enquiries to:

MILLARS' TIMBER & TRADING CO. LTD.

Phone: MB 4588

ROLLS-ROYCE

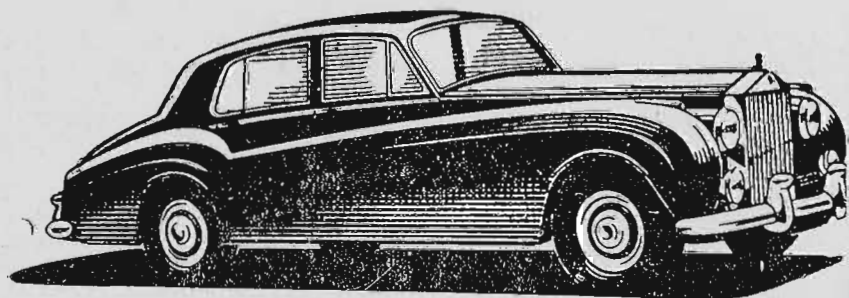

Silver Cloud

New styling . . . more power . . . power assisted steering.

Fitted with Automatic Transmission.

"The Best Car in the World"

An entirely new model, with Power Assisted Steering . . . Automatic Transmission (No clutch . . . no gear lever). More powerful, faster and more beautiful than ever.

KELLOW FALKNER PTY. LTD.

206-218 RUSSELL ST., MELB. PHONE: FB 2655



BENTLEY

4 $\frac{3}{4}$ Litre "S" Series

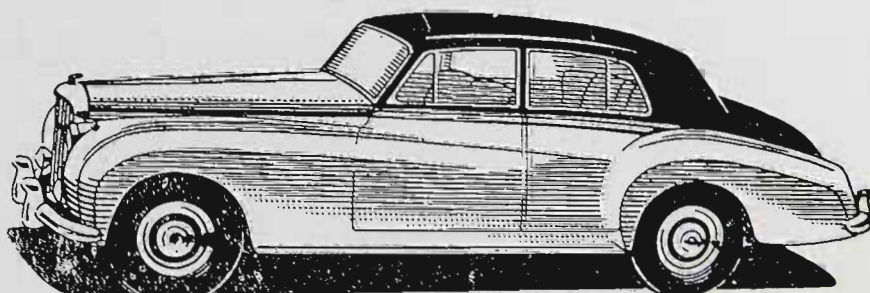

ABERDEEN ANGUS

- 452 V. & R. McDonald, CARRAMAR BENNO (Prog.) (B14), c 10/8/57, s Wallah Master Barben 3834, d Carramar Cleo 18608.
- 453 Hugh Middleton, EDZELL GLENESK (Prog.) (B18), c 10/8/57, s Terinallum Tyrant 3843, d Gampolia of Balfour (imp.) 7880.
- 454 Hugh Middleton, EDZELL GRAND SLAM (Prog.) (B7), c 28/8/57, s Edzell Gay Gordon 4378, d Narrangullen Grata 2nd 9512. *Hc*
- 455 Alan W. Officer, KILMOREY MINSTRAT. (Prog.) (B13), c 18/8/57, s Barwidgee Gay Lad 4056, d Mt. William Min 14616.
- 456 W. Pearson, DERRYLEA BACHELOR (Prog.) (B43), c 16/8/57, s Terinallum Brigand 2nd 4753, d Trangie Grannie 9th 7649.
- 457 W. Pearson, DERRYLEA BARRISTER (Prog.) (B40), c 17/7/57, s Terinallum Brigand 2nd 4753, d Sutherland Margo 13106, Estate of G. T. Reid, NARRANGULLEN GAMMER JAGO (Prog.) (B36), c 6/8/57, s Jago of Balfour (imp. N.Z.) 4541, d Narrangullen Gammer G 14056.
- VHC* 458 Jack Rintoul, BOOLAMSKEE PRIDE 2nd (Prog.) (B29), c 21/6/57, s Naranghi Buttress 3514, d Boolamskee Wender 3rd 18718.
- 3* 459 P. J. R. Steele, ROSSMOYNE ETHELRED (Prog.) (B39), c 22/8/57, s Terinallum Tyrant 3843, d Boutharambe Elsa 14th 6666.
- HC* 461 P. J. R. Steele, ROSSMOYNE MATADOR (Prog.) (B27), c 13/7/57, s Terinallum Warrior 4090, d Edzell Melanie 14919.
- 462 John Troup, PINE GROVE CLIPPER 2nd (Prog.) (B4), c 15/8/57, s Kahlua-Antonio 3712, d Pine Grove Eclipse 14032.
- 463 John Troup, PINE GROVE GRAND 2nd (Prog.) (B3), c 3/8/57, s Kahlua-Antonio 3712, d Pine Grove Gran 2nd 17996.
- 464 John C. Wilson, PUUNYART BROLGA (Prog.) (B16), c 11/7/57, s Dropmore Prince Wilson 4228, d Puunyart Yola 18490.
- 465 Mrs. W. J. R. Wilson, MT. WILLIAM BRIGADOON (Prog.) (B5), c 4/5/57, s Kahlua-Friendship 2881, d Mt. William Belinda 12391.
- 466 T. H. Wood, HOLMWOOD DANDY (Prog.) (B8), c 25/8/57, s Holmwood Showman 4830, d Victoree Kismyx 2nd 18835.
- 467 T. H. Wood, HOLMWOOD SHOWBOY 2nd (Prog.) (B5), c 4/8/57, s Holmwood Showman 4830, d Battery Park Showgirl 4th 13897.
- 468 T. H. Wood, HOLMWOOD VICTOR (Prog.) (B7), c 23/8/57, s Holmwood Showman 4830, d Victoree Diana 12629.

CLASS

72. BULL, born on or between 1st September, 1957, and 28th February, 1958.—Prizes: £5, £2, £1.

- 469 J. C. & Mrs. I. Betheras, TIVOLI GORDON (Prog.) (B2), c 24/11/57, s Edzell Gay Gordon 4378, d Boorganna Marion 11461.
- 470 A. Carroll, NOONAMEENA GREMLIN (Prog.) (B1), c 5/9/57, s Terinallum Ejex 4838, d Noonameena Giselle 18822.
- 471 J. E. Dolman, PLAISTER FARM LODEN 5058 (B5), c 25/10/57, s Terinallum Lodex 4608, d Martindale Mariana 3rd 18967.
- 2* 472 J. E. Dolman, PLAISTER FARM MONARCH 5059 (B2), c 22/9/57, s Terinallum Lodex 4608, d Martindale Perfect 18968.
- 1* 473 E. C. & B. L. Hawkins & Sons, WOOLAMIA BARON BOLD (Prog.) (B26), c 2/9/57, s Baron Bethoc 4517, d Terinallum Noelle.
- 474 E. C. & B. L. Hawkins & Sons, WOOLAMIA MONARCH (Prog.) (B30), c 24/10/57, s Terinallum Monarch (i.l.u. N.Z.) 3955, d Terinallum Flora 19325.
- 475 R. Hayward, MURRAY MEADOW BLACK WATCH 3rd (Prog.) (B10), c 16/10/57, s Narrangullen Black Watch 4857, d Battery Park Maori Maid 6th 13899.
- 476 R. Hayward, MURRAY MEADOW BLACK WATCH 4th (Prog.) (B11), c 15/10/57, s Narrangullen Black Watch 4857, d Crossgare Patricia 14913.
- 477 R. Hibberson, ENVYDALE BLACK EMBLEM (Prog.) (B50), c 2/9/57, s Black Idol of Mangatoro (imp. N.Z.) 2322, d Terinallum Blackbird (i.l.u. N.Z.) 12470.

- 478 John Jackson, SUTHERLAND FRASER (Prog.) (B4), c 7/9/57, s Gwedor of Addington (imp.) 4281, d Terinallum Flora 5th 16760.
- 479 John Jackson, SUTHERLAND GORDON (Prog.) (B9), c 1/10/57, s Edzell Gay Gordon 4378, d Sutherland Susan 18826.
- Hc* 480 Ian McLean, MURRAY BANKS VICTOR (Prog.) (B16), c 8/9/57, s Victoree Erwin 24th 3566, d Kaiwalvee Park Maori Maid 15559.
- 481 Michael Ryan, GLADFIELD ERIC 24th (Prog.) (B68), c 11/11/57, s Narrangullen Ericson 2nd 3342, d Gladfield Ella 13696.
- 3* 482 P. J. R. Steele, ROSSMOYNE KILT (Prog.) (B35), c 17/11/57, s Edzell Gay Gordon 4378, d Rossmoyne Katie 19001.
- 483 John Troup, PINE GROVE PROMOTER 3rd (Prog.) (B6), c 1/9/57, s Kahlua-Sirius 2622, d Kahlua-Black Widow 2nd 14201.
- 484 John Troup, PINE GROVE SPUTNIK (Prog.) (B9), c 22/10/57, s Kahlua-Antonio 3712, d Pine Grove Little Star 15379.
- 485 A. C. & T. V. Tucker, EEDLAN PARK CAPTAIN (Prog.) (B14), c 13/12/57, s Terinallum Ambassador 4642, d Kaiwalvee Helen 18083.
- 486 A. C. & T. V. Tucker, EEDLAN PARK CHIEFTAIN (Prog.) (C16), c 8/1/58, s Terinallum Ambassador 4642, d Brechiu Akuna 10282.
- 487 Williams Victoree Farms Pty. Ltd., VICTOREE ERWIN 110th (Prog.) (B10), c 2/11/57, s Victoree Erwin 69th 4624, d Victoree Evetta 2nd 16855.
- 488 Williams Victoree Farms Pty. Ltd., VICTOREE ERWIN 111th (Prog.) (B11), c 3/11/57, s Mulben Erwin (imp.) 2404, d Victoree Mianamurra 12633.
- 489 Williams Victoree Farms Pty. Ltd., VICTOREE ERWIN 117th (Prog.) (B20), c 29/11/57, s Victoree Erwin 69th 4624, d Victoree Evetta 14769.
- 490 Mrs. W. J. R. Wilson, MT. WILLIAM BANDOLERO (Prog.) (B29), c 7/12/57, s Enterprise of Glogburn (i.l.u.) 4538, d Mt. William Belladonna 18978.
- 491 Mrs. W. J. R. Wilson, MT. WILLIAM EXCISE (Prog.) (B30), c 8/12/57, s Enterprise of Glogburn (i.l.u.) 4538, d Mt. William Erica 18980.
- 492 T. H. Wood, HOLMWOOD WILLIAM (Prog.) (B9), c 9/9/57, s Holmwood Showman 4830, d Mt. William Milliment 12395.

JUNIOR CHAMPION ABERDEEN ANGUS *473* BULL—Society's Sash for the best Aberdeen Angus Bull in Classes 70 to 72.

JUNIOR RESERVE CHAMPION ABERDEEN ANGUS *438* BULL—Society's Sash.

SENIOR CHAMPION ABERDEEN ANGUS *398* BULL—Society's Sash for the best Aberdeen Angus Bull in Classes 66 to 69.

SENIOR RESERVE CHAMPION ABERDEEN ANGUS *380* BULL—Society's Sash.

GRAND CHAMPION ABERDEEN ANGUS *398* BULL, any age.—Cash Prize of £5, Government Certificate and Society's Sash. The Junior and Senior Champions shall compete for this award.

A SILVER CUP, presented by THE ABERDEEN ANGUS CATTLE SOCIETY, SCOTLAND, will be awarded to the exhibitor of the Grand Champion Aberdeen Angus Bull. The cup to be won three times before becoming the property of the exhibitor. Winner, 1957, John Jackson.

A TROPHY ORDER valued at £2/2/- will be presented by "STOCK AND LAND" for the best Aberdeen Angus Bull, bred by exhibitor. *398*

SIMS, COOPER (Freezing Works) Pty. Ltd.

Registered Office and Works:

NEWPORT FREEZING WORKS, NEWPORT

Buyers of Fat Sheep, Lambs and Cattle.

Exporters of Frozen Beef, Mutton and Lamb. Preserved Meats of all descriptions, Meat Extract, Premier Jus, Tallow, Neatsfoot Oil, Scoured Wool, Pickled Pelts, Fertilizers, Casings, etc.

KAHLUA ABERDEEN ANGUS STUD

BOWRAL, NEW SOUTH WALES

"BRED TO BREED"

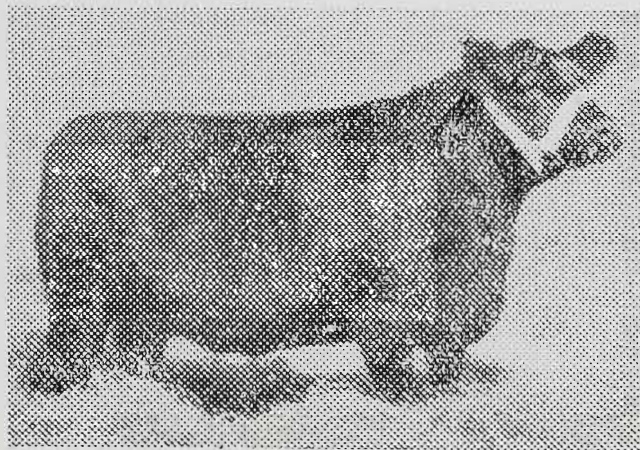

KAHLUA-MOONLIGHT 3rd
A TYPICAL KAHLUA BRED FEMALE

"Kahlua", with only eight steers, allocated them amongst Pen-Classes at the Royal Agricultural Society's (N.S.W.) Fat Stock Show, 1953, and won, in hoof and carcass classes, and has been a First Prize winner in each subsequent Show. Kahlua won the Single Steer Championship at Sydney Royal in 1956.

CLASS

73. *THE "JACKSON WINTERBOTTOM" TROPHY, value £15, will be awarded for GROUP OF THREE BULLS, any age, bred in Australia by exhibitor, and entered in the ordinary classes. In Judging, regard is to be paid to uniformity of type but not necessarily to disparity in ages. The trophy to be won three times by the same exhibitor before becoming his permanent property. Winners, 1957, E. C. & B. L. Hawkins & Sons.

493 R. C. N. Clarke.
494 L. J. & A. L. Graves.
495 E. C. & B. L. Hawkins & Sons.
496 R. Hayward.
497 John Jackson.
498 Estate of G. T. Reid.
499 Michael Ryan.
500 P. J. R. Steele.
501 Williams Victoree Farms Pty. Ltd.
502 John C. Wilson.

74. *THE "ROY OSMOND" TROPHY, valued at 50 guineas, for SIRE PROGENY GROUP of TWO BULLS selected from Classes 68 to 72 by the same sire. (Name of sire to be stated on entry form). The trophy to be won three times by the same exhibitor before becoming his permanent property. Winners: 1955, Terinallum Pastoral Co. Pty. Ltd.; 1956, Terinallum Pastoral Co. Pty. Ltd.; 1957, E. C. & B. L. Hawkins & Sons.

503 R. C. N. Clarke, GROUP BY PINKIE PRINCE OF ROWLEY (imp.) 3761.
504 J. E. Dolman, GROUP BY TERINALLUM LODEX 4608.
505 L. J. & A. L. Graves, GROUP BY BATTERY PARK RATTLER 7th 3572.
506 L. J. & A. L. Graves, GROUP BY VICTOREE ERWIN 67th 3813.
507 E. C. & B. L. Hawkins & Sons, GROUP BY BLACK SAILOR OF BROOMHALL (imp.) 2652.
508 R. Hayward, GROUP BY NARRANGULLEN BLACK WATCH 4857.
509 John Jackson, GROUP BY GWEDOR OF ADDINGTON (imp.) 4284.
510 Estate of G. T. Reid, GROUP BY JAGO OF BALFOUR (imp. N.Z.) 4541.
511 Jack Rintoul, GROUP BY NARANGHI BUTTRESS 3514.
512 Michael Ryan, GROUP BY NARRANGULLEN ERICSON 2nd 3342.
513 Williams Victoree Farms Pty. Ltd., GROUP BY VICTOREE ERWIN 61st 4331.
514 Williams Victoree Farms Pty. Ltd., GROUP BY VICTOREE ERWIN 69th 4624.
515 Williams Victoree Farms Pty. Ltd., GROUP BY VICTOREE ERWIN 77th 4333.
516 Mrs. W. J. R. Wilson, GROUP BY ENTERPRISE OF GLOAGBURN (i.i.u.) 4538.

75. COW, born on or before 31st August, 1955. —Prizes: £5, £2, £1.

517 L. J. & A. J. Graves, BATTERY PARK LASSIE 8th 13888 (W113), c 4/4/52, d Battery Park Rattler 2nd 2315, d Battery Park Lassie 4th 11069.
518 V. & R. McDonald, TERINALLUM GEM 3rd 14511 (Y38), c 19/8/51, bred by Terinallum Pastoral Co. Pty. Ltd., s Black Idol of Mangatoro (imp. N.Z.) 2322, d Terinallum Gem 9616.
519 Hugh Middleton, KEMBLA ERISSA 12141 (T5), c 16/9/49, bred by R. W. A. Pudsey Dawson, s Erison of Harviestoun (imp.) 2111, d Kahlua-Belissa 2nd 5946.
520 Estate of G. T. Reid, NARRANGULLEN RUTH 3rd (Prog.) (Y9), c 9/4/54, s Black Kilham of Mangatoro (imp. N.Z.) 3640, d Narrangullen Romeno 2nd 8741.
521 John C. Wilson, PUUNYART ZENIA 19436 (Z28), c 21/8/55, s Victoree Erwin 47th 3830, d Puunyard Xandia 16169.



Over a Century of Service . . .

WESTERN ASSURANCE COMPANY

(Incorporated in Canada with
Limited Liability)

526 BOURKE ST., MELBOURNE

**Classes of Business
Transacted include:—**

FIRE, MARINE
LOSS OF PROFITS
MOTOR VEHICLE
WORKERS' COMPENSATION
PERSONAL ACCIDENT AND SICKNESS
BURGLARY
HOUSE OWNERS' AND HOUSEHOLDERS'
FIDELITY GUARANTEE
PUBLIC RISK, PERSONAL LIABILITY
PLATE GLASS
SPRINKLER LEAKAGE
HAILSTONE, PLUVIUS
ALL RISKS, BAGGAGE

Applications for Agency Invited.

Phone:
MU6815 (4 lines), **MU5661** (2 lines)
MU6070 **MU6075** (5 lines)

A. G. CHEETHAM, Manager.

**Goldsbrough Mort & Co.
Ltd.**

General Agents in Australia

526 Bourke Street, Melbourne

and

Stand 39, Lennon Ave., Showground

Remember . . .

RICH TYRE SERVICE

104 SYDNEY ROAD,
COBURG, N.13. VIC.

PHONE FM 3982, Aft. Hrs. JJ 2857

for that new or secondhand
Truck, Tractor or Car tyre.

Don't discard that tyre
because of radial cracks

just fit our

FULL CIRCLE LINERS

and carry on.

TASMANIA Stud Stock

For particulars of any Tas-
manian Stud Stock, our wide
experience is at your disposal.

We have been successfully
selecting Stock for shipment
over a long period.

We are in constant touch with
all leading Tasmanian Sheep
and Cattle Studs.

Apply to us:

Roberts, Stewart & Co. Ltd.

P.O. BOX 656, LAUNCESTON, TAS.

P.O. BOX 65D, HOBART, TAS.

Telephones: LAUNCESTON 81121
HOBART 87631

Telegraphic Address—"WOOL"

CLASS

76. COW OR HEIFER, born on or between 1st September, 1955, and 31st August, 1956.— Prizes: £5, £2, £1.

522 T. M. & M. Dore, BOORGANNA MELODY (Prog.) (Z22), c 1/11/55, bred by J. M. McIntosh, s Beau Gueste of Hatchgate (imp.) 2458, d Boorganna Mimie 11463.

523 S. G. Greenslade, STRATHDOWN JEWEL 19501 (A69), c 1/2/56, s Terinellum Tyrant 3843, d Jewel of Waitaria (imp. N.Z.) 8611.

524 E. Hibberson, ENVYDALE ELUSIVE (Prog.) (A41), c 8/7/56, s Black Idol of Mangatoro (imp. N.Z.) 2322, d Envydale Wavel 15195.

525 Estate of G. T. Reid, NARRANGULLEN GENISTA 2nd (Prog.) (A27), c 6/8/56, s Black Kilham of Mangatoro (imp. N.Z.) 3640, d Narrangullen Gravilla 14858.

526 Estate of G. T. Reid, NARRANGULLEN GERANIUM 3rd (Prog.) (Z33), c 12/10/55, s Black Kilham of Mangatoro (imp. N.Z.) 3640, d Narrangullen Georgette 8729.

527 John C. Wilson, PUONYART ANDUDA (19738) (A7), c 30/7/56, s Puonyart Tartan 3024, d Underbank Carlton 19970.

77. HEIFER, born on or between 1st September, 1956, and 30th November, 1956.— Prizes: £5, £2, £1.

528 B. C. & B. L. Hawkins & Sons, TERINAL-LUM NERA 7th (Prog.) (A39), c 17/11/56, bred by L. Nicholas, s Terinallum Graphic (imp. N.Z.) 4441, d Terinallum Nera 3rd 12637.

529 John Jackson, SUTHERLAND GENISTA (Prog.) (A114), c 14/11/56, s Gwedor of Addington (imp.) 4284, d Terinallum Genta 15403.

530 John Jackson, SUTHERLAND WISDOM 2nd (Prog.) (A210), c 14/10/56, s Gwedor of Addington (imp.) 4284, d Sutherland Wisdom 17483.

531 Alan W. Officer, MT. WILLIAM ALMA (Prog.) (A24), c 16/10/56, bred by Mrs. W. J. R. Wilson, s Kahlua-Friendship 2881, d Paynes Archeress 8108.

532 Estate of G. T. Reid, NARRANGULLEN GERANIUM 4th (Prog.) (A30), c 3/9/56, s Black Kilham of Mangatoro (imp. N.Z.) 3640, d Narrangullen Georgette 8729.

533 John Troup, PINE GROVE GRAN 4th (Prog.) (A17), c 18/9/56, s Kahlua-Antonia 3712, d Pine Grove Granula 10421.

534 Murray G. Vaughan, ARDMORE ELA 3rd (Prog.) (A4), c 4/9/56, s Victoree Erwin 64th 4108, d Terinallum YU 15891.

78. HEIFER, born on or between 1st December, 1956, and 28th February, 1957.— Prizes: £5, £2, £1.

535 S. G. Greenslade, EMPHASIS OF KEMP-SONS (imp.) 177335 A.A.H.B. (DIB), c 17/1/57, bred by Dr. J. Jakobi, s Pear King of Kempsons (imp.) 159917 A.A.H.B., d Exasperita of Kempsons 161192 A.A.H.B.

536 B. C. & B. L. Hawkins & Sons, TERINAL-LUM LUENA 3rd (Prog.) (A42), c 11/12/56, bred by L. Nicholas, s Terinallum Monarch 3935, d Terinallum Luena 2nd 14512.

537 Estate of G. T. Reid, NARRANGULLEN GRACIE (Prog.) (A30), c 6/12/56, s Black Kilham of Mangatoro (imp. N.Z.) 3640, d Narrangullen Georgette 8th 14857.

538 Michael Ryan, GLADFIELD ELLA 5th (Prog.) (A32), c 25/12/56, s Terinallum Tyrant 3843, d Gladfield Ella 2nd 18129.

539 Alan H. Thompson, SINAMOC PALETTE (Prog.) (B1), c 8/2/57, s Narrangullen Master Mag 4436, d Terinallum Yvora 38163.

540 John Troup, PINE GROVE ANNAS 2nd (Prog.) (A20), c 29/12/56, s Kahlua-Antonia 3712, d Pine Grove Annas 17891.

541 John C. Wilson, PUONYART BETTY (Prog.) (B2), c 5/1/57, s Victoree Erwin 47th 3839, d Puonyart Wooco 14884.

ABERDEEN ANGUS

CLASS

79. HEIFER, born on or between 1st March, 1957, and 31st May, 1957.—Prizes: £5, £2, £1.

- 542 S. G. Greenslade, STRATHDOWN TWINKLE (Prog.) (B88), c 15/3/57, s Black Sailor of Broomhall (imp.) 2652, d Kahlua-Glowlight 18185.
- 543 E. C. & B. L. Hawkins & Sons, WOOLAMIA JACARANDA (Prog.) (B5), c 21/3/57, s Terinallum Monarch 3955, d Terinallum Ejaculate 2nd 16378.
- 544 Ian McLean, MURRAY BANKS MOLLIE (Prog.) (B7), c 30/3/57, s Murray Banks Prince Relta 4021, d Grand View Mollie 16303.
- 545 Hugh Middleton, EDZELL JINGLE (Prog.) (C8), c 14/3/57, s Terinallum Tyrant 3843, d Edzell Jilt 15518.
- 546 Alan W. Officer, KILMOREY ANNEBELLE 2nd (Prog.) (B6), c 18/3/57, s Barwidgee Gay Lad 4056, d Mt. William Annebelle 14475.
- 547 Alan W. Officer, KILMOREY EDINA (Prog.) (B7), c 27/5/57, s Barwidgee Gay Lad 4056, d Paynes Edina 636th 16732.
- 1-548 Estate of G. T. Reid, NARRANGULLEN ROULETTE (Prog.) (B25), c 6/5/57, s Jago of Balfour (imp. N.Z.) 4541, d Narrangullen Ruth 11084.
- 549 Stanley J. Ross, ANDREAS MAGNOLIA (Prog.) (B2), c 26/5/57, s Narrangullen Master Mag 4436, d Terrinallum Magnolia 14982.
- 2-550 P. J. R. Steele, ROSSMOYNE MATILDA (Prog.) (B24), c 23/4/57, s Gwedor of Addington (imp.) 4284, d Edzell Minabelle 17037.
- 3-551 John Troup, PINE GROVE NADYA 4th (Prog.) (B1), c 3/4/57, s Kahlua-Antonio 3712, d Kahlua-Nadya 2nd 5947.

80. HEIFER, born on or between 1st June, 1957, and 31st August, 1957.—Prizes: £5, £2, £1.

- 552 L. J. & A. L. Graves, BATTERY PARK CARLA 4th (Prog.) (BA220), c 14/7/57, s Victoree Erwin 67th 2813, d Battery Park Carla 19881.
- 553 E. C. & B. L. Hawkins & Sons, PRIDE 3rd OF NEWBURY (imp. N.Z.) (148), c 2/7/57, bred by J. F. Knight, s Dratio of Fordhouse (imp.) 17823 (N.Z.), d Pride of Maisemore 121st (imp.) 42698 (N.Z.).
- 554 R. Hibberson, ENVYDALE MARJORIE 2nd (Prog.) (B40), c 7/7/57, s Black Idol of Mangatoro (imp. N.Z.) 2322, d Warra Marjorie 5th 12258.
- 3-555 John Jackson, SUTHERLAND BELLE (Prog.) (B117), c 12/7/57, s Gwedor of Addington (imp.) 4284, d Edzell Belle 16859.
- 2-556 John Jackson, SUTHERLAND FLORIN (Prog.) (B118), c 8/8/57, s Gwedor of Addington (imp.) 4284, d Balvernae Florin 14223.
- 557 V. & R. McDonald, CARRAMAR HELEN 4th (Prog.) (B1), c 6/6/57, s Carramar Starlight 4425, d Abington Tro-Helyx 4th 10304.
- 558 Hugh Middleton, EDZELL TESSA (Prog.) (B9), c 26/8/57, s Edzell Gay Gordon 4278, d Valle Pacis Tawonga 11013.
- 559 Hugh Middleton, ROSSMOYNE VANESSA (Prog.) (B26), s 11/7/57, bred by P. J. R. Steele, s Edzell Gay Gordon 4278, d Rossmoynne Vicki 18594.
- 1-560 P. J. R. Steele, ROSSMOYNE GLADIGLE (Prog.) (B25), c 14/6/57, s Terinallum Monarch (imp. N.Z.) 3955, d Gladigle of Fordhouse (imp. N.Z.) 12986.
- 561 John Troup, PINE GROVE COOLAH 4th (Prog.) (B5), c 16/8/57, s Kahlua-Antonio 3712, d Kahlua-Coolah 3rd 11184.
- 562 John C. Wilson, PUUNYART BALM (Prog.) (B27), c 20/7/57, s Victoree Erwin 47th 2826, d Puunyart Wichita 17315.
- 563 Mrs. W. J. R. Wilson, MT. WILLIAM GAZETTE (Prog.) (B19), c 24/7/57, s Enterprise of Glogaburn (i.l.v.) 4538, d Mt. William Gale 18412.

- 564 Mrs. W. J. R. Wilson, MT. WILLIAM MILOGRAM (Prog.) (B11), c 24/7/57, s Enterprise of Glogaburn (i.l.v.) 4538, d Mt. William Milkmaid 18982.
- 565 T. H. Wood, HOLMWOOD JEAN 2nd (Prog.) (B4), c 7/6/57, s Victoree Erwin 58th 4107, d Koorilla Jean 12580.

CLASS

81. HEIFER, born on or between 1st September, 1957, and 28th February, 1958.—Prizes: £5, £2, £1.

- 566 J. C. & Mrs. I. Bethers, TIVOLI EVE (Prog.) (B1), c 31/10/57, s Edzell Gay Gordon 4378, d Boorganna Evelyn 18175.
- 567 A. R. Denton, BRIGHT BELLA (Prog.) (B10), c 29/9/57, s Black Idol of Mangatoro (imp. N.Z.) 2322, d Kahlua-Bella 5th 12133.
- 568 S. G. Greenslade, STRATHDOWN TARCUTTA (Prog.) (B103), c 26/9/57, s Battery Park Antonio 2nd 3929, d Kahlua-Tareatta 10281.
- 569 R. Hayward, MURRAY MEADOW BLACK GRACE (Prog.) (B12), c 21/10/57, s Narrangullen Black Watch 4857, d Wattle Grove Grace 14052.
- 570 John Jackson, SUTHERLAND GEORGINA (Prog.) (B5), c 13/9/57, s Gwedor of Addington (imp.) 4284, d Sutherland Duchess 14980.
- 571 John Jackson, SUTHERLAND LADY ANN (Prog.) (B7), c 21/9/57, s Gwedor of Addington (imp.) 4284, d Sutherland Lara 16755.
- 572 John Jackson, SUTHERLAND WISDOM 3rd (Prog.) (B12), c 6/12/57, s Gwedor of Addington (imp.) 4284, d Sutherland Wisdom 17482.
- 573 V. & R. McDonald, CARRAMAR FLORETTE 3rd (Prog.) (B20), c 7/9/57, s Wallah Master Butben 3834, d Carramar Florette 2nd 18918.
- 574 Ian McLean, MURRAY BANKS AKUNA 2nd (Prog.) (B15), c 2/9/57, s Victoree Erwin 24th 2666, d Brechin Akuna 41st 15748.
- 575 Hugh Middleton, EDZELL GWENDA (Prog.) (B10), c 7/9/57, s Gwedor of Addington (imp.) 4284, d Edzell Grata 16991.
- 576 Hugh Middleton, EDZELL JASMINE (Prog.) (B11), c 17/10/57, s Edzell Gay Gordon 4378, d Terinallum Jasma 11170.
- 1-577 Estate of G. T. Reid, NARRANGULLEN BURRICA 3rd (Prog.) (B50), c 8/11/57, s Jago of Balfour (imp. N.Z.) 4541, d Narrangullen Eutesca 7th 10356.
- 578 Jack Rintoul, BOOLAMSKIE GESTICIA 3rd (Prog.) (B60), c 31/12/57, s Naranghi Butress 3514, d Crossgare Gesticia 14279.
- 579 Michael Ryan, GLADFIELD VANESSA 3rd (Prog.) (B45), c 4/10/57, s Narrangullen Erlson 2nd 3342, d Paynes Vanessa 9980.
- 2-580 P. J. R. Steele, ROSSMOYNE VIXEN (Prog.) (B22), c 15/10/57, s Terinallum Tyrant 3843, d Valle Pacis Vixinette 2nd 13860.
- 4-581 John Troup, PINE GROVE CLARISSA 2nd (Prog.) (B9), c 21/10/57, s Kahlua-Antonio 3712, d Pine Grove Clara 14223.
- 582 John Troup, PINE GROVE COUNTESS NELL 5th (Prog.) (B7), c 2/10/57, s Kahlua-Antonio 3712, d Pine Grove Countess Nell 3rd 15618.
- 3-583 A. C. & T. V. Tucker, EEDLAN PARK SAPHIRE (Prog.) (B39), c 22/9/57, s Terinallum Ambassador 4642, d Brechin Akuna 4th 12459.
- 584 A. C. & T. V. Tucker, EEDLAN PARK TURCOISE (Prog.) (B13), c 4/12/57, s Terinallum Ambassador 4642, d Brechin Akuna 13th 17570.
- 585 Murray G. Vaughan, ARDMORE BLA 5th (Prog.) (B7), c 24/9/57, s Victoree Erwin 69th 4634, d Terinallum Yll 15891.
- 586 Murray G. Vaughan, ARDMORE KATRINA (Prog.) (B5), c 13/9/57, s Victoree Erwin 69th 4624, d Victoree Katrina 4th 19076.
- 587 Murray G. Vaughan, ARDMORE KATRINA 2nd (Prog.) (B8), c 27/9/57, s Victoree Erwin 69th 4624, d Kahlua-Katrina 8626.

JUNIOR CHAMPION ABERDEEN ANGUS HEIFER—Society's Sash for best Aberdeen Angus Heifer in Classes 79 to 81.

548

ABERDEEN ANGUS

JUNIOR RESERVE CHAMPION ABERDEEN ANGUS HEIFER—Society's Sash.

577 SENIOR CHAMPION ABERDEEN ANGUS COW OR HEIFER.—Society's Sash for the best Aberdeen Angus Cow or Heifer in Classes 75 to 78.

526 SENIOR RESERVE CHAMPION ABERDEEN ANGUS COW OR HEIFER.—Society's Sash.

539 GRAND CHAMPION ABERDEEN ANGUS COW OR HEIFER, any age.—Cash Prize of £5, Government Certificate and Society's Sash. The Junior and Senior Champions shall compete for this award.

CLASS

82. *DROPMORE TROPHY, value 50 guineas, presented by R. C. N. CLARKE, Esq., will be awarded for SIRE'S PROGENY GROUP. Best three animals the progeny of one sire, both sexes to be represented. All animals to be owned by exhibitor and entered in the ordinary classes. Name of sire to be given on the entry form. The trophy to be won three times by the same exhibitor before becoming his permanent property. Winners: 1951, Terinallum Pastoral Co. Pty. Ltd.; 1952, Estate late G. T. Reid; 1953, Estate late G. T. Reid; 1954, John Bott; 1955, Terinallum Pastoral Co. Pty. Ltd.; 1956, Hugh Middleton; 1957, John Jackson.

- 588 L. J. & A. L. Graves, GROUP BY VICTOREE ERWIN 67th 3813.
- 589 R. Hayward, GROUP BY NARRANGULLEN BLACK WATCH 4857.
- 590 John Jackson, GROUP BY GWEDOR OF ADDINGTON (imp.) 4284.
- 591 Hugh Middleton, GROUP BY EDZELL GAY GORDON 4378.
- 592 Alan W. Officer, GROUP BY BARWIDGEE GAY LAD 4056.
- 593 Estate of G. T. Reid, GROUP BY BLACK KILHAM OF MANGATORO (imp. N.Z.) 3640.
- 594 Estate of G. T. Reid, GROUP BY JAGO OF BALFOUR (imp. N.Z.) 4541.
- 595 Michael Ryan, GROUP BY NARRANGULLEN ERICSON 2nd 3342.
- 596 John Troup, GROUP BY KAHLUA-ANTONIO 3712.
- 597 A. C. & T. V. Tucker, GROUP BY TERINALLUM AMBASSADOR 4642.
- 598 Mrs. W. J. R. Wilson, GROUP BY ENTERPRISE OF GLOAGBURN (i.i.u.) 4538.

Won outright 1958

433 TERINALLUM TROPHY, presented by L. G. NICHOLAS, ESQ., TERINALLUM PASTORAL CO. PTY. LTD., for the Best Bull and Heifer exhibited in Classes 70 to 72 and 79 to 81. NOT to be judged as a pair.

548 The Trophy will be presented to the exhibitor who gains the award on three occasions, and will be held by the winner each year until within one month of the succeeding Royal Melbourne Show. The name of each winning exhibitor will be inscribed on the Trophy. Winners: 1955, L. J. and A. L. Graves; 1956, Hugh Middleton; 1957, John Jackson.

MEDALS, presented by THE ABERDEEN ANGUS SOCIETY OF AUSTRALIA, will be awarded as under:—

- 473 - 1. Junior Champion Bull.
- 548 - 2. Junior Champion Heifer.
- 398 - 3. Senior Champion Bull.
- 526 - 4. Senior Champion Cow or Heifer.
- 5. Herdsman attending the Grand Champion Bull.
- 6. Herdsman attending the Grand Champion Cow or Heifer. The herdsman to be nominated by the owner of each Champion.

M. J. Rowan nom. by Estate late G. T. Reid

CLASS

83. THE "BATTERY PARK" ABERDEEN-ANGUS HERDSMAN'S PRIZE. First, £5/5/-; Second, £3/3/-; Third, £2/2/-, presented by L. J. AND A. L. GRAVES, awarded to the recognised herdsman supervising his employer's cattle while stalled in the pavilion during the currency of the 1957 Royal Show. The herdsman must be nominated by the owner of the cattle at the time of entry. The herdsman shall not be eligible to compete in this competition unless his employer has at least five (5) exhibits competing in Stud Beef classes. No person financially interested in the ownership of the stock will be eligible to compete. The prizes shall be decided on the following scale of points which shall be allotted each day of the competition.

	Points.
1. Groomed appearance of cattle	10
2. Condition of bedding and economic use of same	10
3. Condition of floors below bedding and cleanliness of drains	10
4. Absence of excreta	5
5. Condition of feeders and watering utensils	5
6. General tidiness of stalls	5
7. Contentment of cattle	5
Total	50

The herdsman gaining the greatest number of points from the day following judging, until Thursday night, 26th September, shall be awarded the prizes. Entry fee, Members and non-Members, 2/6.

- 599 Gordon L. Beal, nom. by John C. Wilson.
- 600 K. McLean, nom. by Ian McLean.
- 601 W. D. Rosie, nom. by R. C. N. Clarke.
- 602 M. T. Rowan, nom. by Estate of G. T. Reid.
- 603 George Sangster, nom. by Mrs. W. J. R. Wilson.

N.B.—For particulars of entry in Steer classes etc., see Fat Cattle Section 19.

DEVONS

Section 16—Devons

Judge: FRANK HOOD, Esq.
Stewards: A. C. FISKEN, Esq., O.B.E.
S. G. WESTERN, Esq.

Entries will be accepted on the understanding that, should they be in excess of the accommodation, the number of exhibits will be reduced accordingly.

* Denotes Special Class.

A cattle exhibit can only be entered in one ordinary class.

An exhibit cannot be entered in a Special class unless it has been entered in an ordinary class.

The Judge in this Section will be asked not to award prizes to grossly overfat animals.

Cattle over 12 months of age entered in this Section must be registered in an approved Devon Herd Book. Animals under 12 months must be the progeny of registered parents. For particulars of registration in the Devon Herd Book of Australia, apply to the Secretary, Devon Breeders' Society of Australia, Endeavour House, 33 Macquarie Place, Sydney, N.S.W.

All cattle entered in this Section must be certified tuberculosis free. Animals from herds listed as accredited or in the process of accreditation under the Accredited Tubercle-free Herd Scheme conducted by the Department of Agriculture, Victoria, need not be individually tested, but all other cattle exhibited must be tuberculin tested within ninety days prior to the opening date of the Show. Certificates for these individual tests must accompany entry forms.

Attendants leading stock in the judging ring or on parade must wear uniform grey coats, which can be procured from the Society.

All prize-winning cattle must be paraded. (See Regulation at head of Cattle Section).

Entry Fee, £1/5/-; Members, £1.

CLASS

- 84. BULL, born on or before 31st August, 1956.—Prizes: £5, £2, £1.
1- 604 A. A. Laidlaw, NEWSTEAD No. 890 Vol. 16 (890), c 11/12/55, bred by Newstead South Pastoral Co., s Halsdon Model 3rd (imp.) 449, d Newstead No. 525 5545.
- 2- 605 Table Top Estate, TABLE TOP ADMIRAL C.R. (8), c 30/9/53, s Gamlins Hero (imp.) 430, d Table Top Red Deer 4640.
- 85. BULL, born on or between 1st September, 1956, and 28th February, 1957.—Prizes: £5, £2, £1.
NO ENTRY
- 86. BULL, born on or between 1st March, 1957, and 31st August, 1957.—Prizes: £5, £2, £1.
2- 606 A. A. Laidlaw, THE HILL GAY BOY C.R. (19), c 3/8/57, s Table Top Rumble 689, d Marchington Jenny 127th 5027.
3- 607 Mrs. Janet M. Officer, KILMOREY SOUTH SERVANT 21st Vol. 16 (54), c 12/5/57, s Havilah Civil Servant 28th 621, d Kilmorey South Apricot 22nd Vol. 16.
1- 608 Mrs. Janet M. Officer, KILMOREY SOUTH SERVANT 23rd Vol. 16 (60), c 12/5/57, s Havilah Civil Servant 28th 621, d Kilmorey South Apricot 13th 5480.

CLASS

- 87. BULL, born on or between 1st September, 1957, and 28th February, 1958.—Prizes: £5, £2, £1.
at- 609 Table Top Estate, TABLE TOP BOUNCER C.R. (8-31), c 10/2/58, s Ham Mill Marquis 2nd (imp.) 24515, d Table Top Joyce 2174.
- 2- 610 Table Top Estate, TABLE TOP BUGLE C.R. (6-57), c 5/10/57, s Gamlins Hero (imp.) 430, d Havilah Brassy 345th 4982.
- 1- 611 Table Top Estate, TABLE TOP ZULU C.R. (2-57), c 2/10/57, s Table Top Ringleader 632, d Table Top Lulu 3rd 5108.
- JUNIOR CHAMPION DEVON BULL—Society's Sash for the best Devon Bull in Classes 86 and 87.
608
- JUNIOR RESERVE CHAMPION DEVON BULL —Society's Sash.
611
- SENIOR CHAMPION DEVON BULL.—Society's Sash for the best Devon Bull in Classes 84 and 85.
604
- SENIOR RESERVE CHAMPION DEVON BULL.—Society's Sash.
605
- 608 GRAND CHAMPION DEVON BULL, any age.—Cash Prize of £5, Government Certificate and Society's Sash. The Junior and Senior Champions shall compete for this award.
- 88. COW, born on or before 31st August, 1956.—Prizes: £5, £2, £1.
1- 612 A. A. Laidlaw, MARCHINGTON ALIZARINE 51st 5846 (56), c 2/10/53, bred by G. Grubb, s Criddles Vendible 2nd (imp.) 376, d Marchington Alizarine 32nd 5022.
- 89. HEIFER, born on or between 1st September, 1956, and 28th February, 1957.—Prizes: £5, £2, £1.
2- 613 A. A. Laidlaw, THE HILL JENNY 4th (C.R.) (14), c 2/11/56, s Table Top Rumble 689, d Marchington Jenny 127th 5027.
- 1- 614 Table Top Estate, TABLE TOP ROSEMARY 7th (38-6), c 4/12/56, s Gamlins Hero (imp.) 430, d Table Top Rosemary 3601.
- 90. HEIFER, born on or between 1st March, 1957, and 31st August, 1957.—Prizes: £5, £2, £1.
at- 615 A. A. Laidlaw, THE HILL CRAFTY 5th C.R. (20), c 12/8/57, s Table Top Rumble 689, d Marchington Crafty 21st 5023A.
- 616 A. A. Laidlaw, THE HILL FLIRT C.R. (18), c 21/7/57, s Table Top Rumble 689, d Halsdon Flirt 8th (imp.) 5793.
- 1- 617 Mrs. Janet M. Officer, KILMOREY SOUTH APRICOT 41st C.R. (92), c 20/5/57, s Havilah Civil Servant 28th 621, d Kilmorey South Apricot 2nd 4547.
- 2- 618 Mrs. Janet M. Officer, KILMOREY SOUTH GENTLE 9th C.R. (95), c 1/7/57, s Havilah Candidate 74th Vol. 16, d Ravenswood Gentle 2nd 4137.
- 91. HEIFER, born on or between 1st September, 1957, and 28th February, 1958.—Prizes: £5, £2, £1.
2- 619 A. A. Laidlaw, THE HILL JENNY 5th C.R. (21), c 4/9/57, s Table Top Rumble 689, d Marchington Jenny 115th 4565.
- 1- 620 Table Top Estate, TABLE TOP NEEDALL C.R. (5-57), c 3/10/57, s Gamlins Hero (imp.) 430, d Table Top Needle 4638.

DEVONS—RED POLLS

620 JUNIOR CHAMPION DEVON HEIFER—
Society's Sash for the best Devon Heifer
in Classes 90 and 91.

619 JUNIOR RESERVE CHAMPION DEVON
HEIFER—Society's Sash.

614 SENIOR CHAMPION DEVON COW OR
HEIFER.—Society's Sash for the best
Devon Cow or Heifer in Classes 88 and
89.

612 SENIOR RESERVE CHAMPION DEVON COW
OR HEIFER.—Society's Sash.

620 GRAND CHAMPION DEVON COW OR
HEIFER, any age.—Cash Prize of £5,
Government Certificate and Society's Sash.
The Junior and Senior Champions shall
compete for this award.

CLASS

92. *GROUP PRIZE: Best three animals bred
by exhibitor. Both sexes to be represented
and competition limited to animals entered
in the ordinary classes.—Prize: £5/5/-
(presented by the DEVON BREEDERS'
SOCIETY OF AUSTRALIA).

621 A. A. Laidlaw.
622 Mrs. Janet M. Officer.

N.B.—For particulars of entry in Steer classes
etc., see Fat Cattle Section 19.

Dual Purpose Breeds

Section 17—Red Polls

Judge: A. R. BEGGS, Esq., C.B.E.
Stewards: P. E. EVANS, Esq.
P. T. B. KELYNACK, Esq.

Entries will be accepted on the understanding
that should they be in excess of the accommo-
dation, the number of exhibits will be reduced
accordingly.

* Denotes Special Class.

A cattle exhibit can only be entered in one
ordinary class.

An exhibit cannot be entered in a Special class
unless it has been entered in an ordinary class.

No animal born after 31st December, 1957,
may be exhibited in this Section.

Entries of milking stock will only be accepted
subject to the special regulation regarding the
disposal of milk. (See head of Cattle Section).

Cattle over 12 months of age entered in this
Section must be registered in recognised Red
Poll Herd Book. Animals under 12 months must
be recorded as the progeny of registered par-
ents. For particulars of registration in the Red
Poll Herd Book of Australia, apply to the Sec-
retary, Red Poll Cattle Breeders' Association of
Australia, Royal Show Grounds, Epsom Road,
Ascot Vale, W.2.

Cows or Heifers entered in the "in calf" classes
must be stripped out prior to entering the judg-
ing ring.

"IN MILK" CLASSES. Cows which fail to
yield 4 lbs. or more of milk in the 24 hours
immediately preceding judging or in a period
of 24 hours stipulated by the Society after judg-
ing shall be deemed to be dry.

All cattle entered in this Section must be
certified tuberculosis free. Animals from herds
listed as accredited or in process of accreditation
under the Accredited Tubercle-free Herd Scheme
conducted by the Department of Agriculture,
Victoria, need not be individually tested, but all
other cattle exhibited must be tuberculin tested
within ninety days prior to the opening date of
the Show. Certificates for these individual tests
must accompany entry forms.

Attendants leading stock in the judging ring
or on parade must wear uniform grey coats,
which can be procured from the Society.

All prize-winning cattle must be paraded.
(See Regulation at head of Cattle Section).

(For particulars of conditions of Type and
Utility Classes, see Section 25.)

THE GIPPSLAND AND NORTHERN CO-
OPERATIVE CO. LTD. has presented the
sum of £3/3/- towards the prize money
in this section.

Entry Fee, £1/5/-; Members, £1.

CLASS

93. COW, born on or before 30th June, 1954
(in milk).—Prizes: £10, £4, £2.

623 Wilson G. J. Beer & Sons, PLYMOUTH
CAREFUL 14010 (454), c 21/7/53, s Plymouth
Kent 4809, d Plymouth Mindful 12064.

624 Wilson G. J. Beer & Sons, PLYMOUTH
KODAKCLASS 14030 (431), c 4/9/52, s Burn-
wood Kyoeloe 3841, d Plymouth Winly 11010.

625 T. E. N. Payne, WOODBURN RITA 14214
(594), c 25/9/53, s Bradwell Rosewell (imp.)
4172, d Woodburn Thelma 9988.

94. COW, born on or between 1st July, 1954,
and 30th June, 1955 (in milk).—Prizes:
£8, £4, £2.

626 Wilson G. J. Beer & Sons, PLYMOUTH
LUSTRE 15055 (499), c 25/7/54, s Plymouth
Winlad 4816, d Plymouth Kinda 12049.

95. HEIFER, born on or between 1st July,
1955, and 30th June, 1956 (in milk).—
Prizes: £5, £2, £1.

NO ENTRY

96. *COW with best vessel (Cow to be of
good breed type).—Prizes: £5, £2, £1.
Competition in this class is limited to
animals (in milk) entered in the ordinary
Classes, and the Judge may order the
exhibits to be milked dry before making
the final awards.

627 Wilson G. J. Beer & Sons.

628 Wilson G. J. Beer & Sons.

629 Wilson G. J. Beer & Sons.

630 T. E. N. Payne.

RED POLLS

CLASS

97. *GROUP PRIZES.—Two females in milk. Competition for these prizes is limited to animals entered in the ordinary classes. Prizes: £10, £5, £3, £2. Presented by THE RED POLL CATTLE BREEDERS' ASSOCIATION OF AUSTRALIA (VICTORIAN BRANCH).

1- 631 Wilson G. J. Beer & Sons.

98. COW, born on or before 30th June, 1954 (in calf).—Prizes: £8, £4, £2.

1- 632 Wilson G. J. Beer & Sons, PLYMOUTH CORNINE 14020 (433), c 18/9/52, s Plymouth Kent 4809, d Naranghi Mardi 10875.

2- 633 Wilson G. J. Beer & Sons, PLYMOUTH DAHLIA 14024 (441), c 29/10/52, s Burnwood Undaunted 5103, d Plymouth Karen 13023.

3- 623 *trans from class 93*

99. COW, born on or between 1st July, 1954, and 30th June, 1955 (in calf).—Prizes: £5, £2, £1.

NO ENTRY

100. HEIFER, born on or between 1st July, 1955, and 30th June, 1956 (in calf).—Prizes: £5, £2, £1.

1- 634 D. N. Payne, WOODBURN FINE LADY 15261 (658), c 23/10/55, bred by T. E. N. Payne, s Bradwell Rosewell (imp.) 4172, d Woodburn Faithful 2nd 12156.

101. HEIFER, born on or between 1st July, 1956, and 31st December, 1956.—Prizes: £5, £2, £1.

3- 635 Wilson G. J. Beer & Sons, PLYMOUTH CYCLAMEN Vol. 19 (580), c 12/9/56, s Plymouth Kent 4809, d Plymouth Wishful 11021.

636 Wilson G. J. Beer & Sons, PLYMOUTH MULBERRY Vol. 19 (570), c 15/8/56, s Burnwood Wallace 3844, d Plymouth Crimson 14022.

1- 637 T. E. N. Payne, WOODBURN RUSTIC Vol. 19 (671), c 8/9/56, s Woodburn Magnificent 6063, d Woodburn Rosita 12168.

2- 638 T. E. N. Payne, WOODBURN WELCO Vol. 19 (678), c 2/10/56, s Bradwell Rosewell (imp.) 4172, d Woodburn Welcome 14221.

102. HEIFER, born on or between 1st January, 1957, and 30th June, 1957.—Prizes, £5, £2, £1.

3- 639 Wilson G. J. Beer & Sons, PLYMOUTH CHARITY Vol. 19 (592), c 15/4/57, s Plymouth Chester 6004, d Plymouth Dorcas 15050.

640 D. I. & C. G. MacLean, TUMBUKA TANGO Vol. 19 (17), c 22/2/57, s Karroon Foxhunter 5552, d Cypress Riddy O'Shea 2nd 8224.

641 D. I. & C. G. MacLean, TUMBUKA URBUNNA Vol. 19 (18), c 31/3/57, s Karroon Foxhunter 5552, d Tumbuka Tinker 15451 A9.

1- 642 T. E. N. Payne, WOODBURN GENUINE GIRL Vol. 19 (636), c 26/5/57, s Kirton Coronation Monarch (imp.) 5229, d Woodburn Genuine 15264.

2- 643 T. E. N. Payne, WOODBURN MILKMAID Vol. 19 (625), c 20/5/57, s Kirton Coronation Monarch (imp.) 5229, d Woodburn Maisie 9925.

CLASS

103. HEIFER, born on or between 1st July, 1957, and 31st December, 1957.—Prizes: £5, £2, £1.

644 K. G. & W. R. Baxter, CLOVERLEA CHAMPAGNE C.R. (28), c 16/8/57, s Cloverlea Matador Vol. 19, d Cloverlea Charlotte Vol. 19.

645 K. G. & W. R. Baxter, CLOVERLEA TINTARA C.R. (29), c 2/9/57 s Cloverlea Matador Vol. 19, d Cloverlea Trixie Vol. 19.

646 Wilson G. J. Beer & Sons, PLYMOUTH FAITHFUL Vol. 19 (605), c 15/8/57, s Glendon Mambo 5861, d Plymouth Careful 14010.

647 Wilson G. J. Beer & Sons, PLYMOUTH MERLE Vol. 19 (602), c 6/8/57, s Burnwood Wallace 3844, d Plymouth Myrtle 12065.

648 D. I. & C. G. MacLean, CYPRESS WARATAH 9th Vol. 19 (765), c 21/9/57, bred by M. McCormack & Sons, s Woodburn Canasta 5691, d Cypress Waratah 11771.

JUNIOR CHAMPION RED POLL HEIFER—Society's Sash for the Best Heifer born on or after 1st July, 1956.

JUNIOR RESERVE CHAMPION RED POLL HEIFER—Society's Sash.

CHAMPION RED POLL COW OR HEIFER (any age)—Government Certificate, Society's Sash, and cash prize of £5, presented by PETERS ICE CREAM (Vic.) LTD., 171 BURNLEY STREET, RICHMOND E.1.

RESERVE CHAMPION RED POLL COW OR HEIFER—Society's Sash and cash prize of £2/10/- presented by PETERS ICE CREAM (Vic.) LTD., 171 BURNLEY STREET, RICHMOND, E.1.

CHAMPION DAIRY COW.

THE AUSTRALIAN PRIMARY PRODUCERS' UNION (Victorian Division) offers a trophy order and cash prize of a total value of £50 for competition among the Red Poll, Dairy Shorthorn, Australian Illawarra Shorthorn, Ayrshire, Jersey, Guernsey and Friesian breeds. For full particulars, see end of Section 24.

THE "S. S. CAMERON" MEMORIAL TROPHY, valued at 30 guineas, presented by the RED POLL CATTLE BREEDERS' ASSOCIATION OF AUSTRALIA (VICTORIAN BRANCH), will be awarded for the Junior Champion Red Poll Heifer. The trophy to be competed for in perpetuity, and the winner each year to receive a trophy order valued at £5/5-, presented by the Red Poll Cattle Breeders' Association of Australia (Victorian Branch).

104. *TYPE AND UTILITY COW, 4 years old or Mature Standard. Four year olds to have yielded not less than 400 lbs. butter fat and mature cows not less than 450 lbs.—Prizes: £4, £2, £1.

NO ENTRY

WOODBURN RED POLLS

Woodburn Marigold, champion Sydney, 1955.

Woodburn Rosella, champion Sydney, 1957.

Woodburn Robin, champion Melbourne, 1955.

Woodburn Faithful 2nd, reserve champion, Melbourne, 1955.

Woodburn Helmsman, reserve champion bull, Sydney, 1956.

These are some of the many champions sired by
BRADWELL ROSEWELL (imp.).

‡ = ‡

‡ = ‡

‡ = ‡

BRADWELL ROSE MARIE, dam of Bradwell Rosewell, was a London Dairy Show winner and averaged 10,011 lb. of 4.21% milk on her first eight calves. She was also the dam of Bradwell Rose Crown, highest priced bull of the Red Poll breed at 1,600 gns. stg.

‡ = ‡

‡ = ‡

‡ = ‡

19 WOODBURN cows topped all Victorian Red Poll herds under Standard Herd Test in 1955-56, averaging 8,159 lb. milk testing 4.29% and 350 lb. fat. They included 13 daughters of Bradwell Rosewell (imp.).

21 WOODBURN cows averaged 313 lb. fat last year, testing an average 4.32 per cent.

WOODBURN ROMANY won the steer carcass class 18 to 24 months at Melbourne Royal and at Smithfield in 1955 against all breeds. His dam gave 10,035 lb. milk and 432 lb. fat as a 3-year-old in 300 days.

‡ = ‡

‡ = ‡

‡ = ‡

STOCK BULLS IN USE:

BRADWELL ROSEWELL (imp.), still in grand form after 10 seasons.

LARKHILL IMPERTURBABLE, reserve champion Melbourne, 1957, by Woodburn Imp, three times Melbourne champion, from Woodburn Wallflower.

KIRTON CORONATION MONARCH (imp.), whose first progeny will soon be available.

‡ = ‡

‡ = ‡

‡ = ‡

- **WOODBURN ROAMING**, one of the first daughters of Larkhill Imperturbable, recently finished Standard Herd Test with 9,645 lb. milk testing 4.86% and 469 lb. fat as a Senior 2-year-old. Her dam, Woodburn Rosita, junior champion at Melbourne, was by Bradwell Rosewell (imp.).

Enquiries for bulls to:

The Manager, WOODBURN, Kilmore, Victoria

RED POLLS

CLASS

105. *TYPE AND UTILITY COW, 2 and 3 year old standards. Two year olds to have yielded not less than 300 lbs. butter fat and three year olds not less than 350 lbs.—Prizes: £4, £2, £1.

NO ENTRY

106. *TYPE AND UTILITY COW, any age, in milk or dry which has produced 3,000 lbs. or more butter fat in her lifetime.—Prizes: £4, £2, £1.

NO ENTRY

107. BULL, born on or before 30th June, 1955. Prizes: £5, £2, £1.

649 K. G. & W. R. Baxter, WOODBURN HERMES 5356 (527), c 20/1/51, bred by T. E. N. Payne, s Bradwell Rosewall (imp.) 4172, d Woodburn Hestia 9979.

1-650 Wilson G. J. Beer & Sons, DUNGATE BOREALIS (imp.) Vol. 19 (K3), c 16/1/54, bred by Mr. & Mrs. H. Eastwood, s Grundisburgh Wenceslas 19307, d Dungate March Wind 89207.

3-651 D. I. & C. G. MacLean, KARROON FOX-HUNTER 5559 (7), c 11/7/52, bred by J. & M. Renison Bell, s Ilmington Yeoman 8th (imp.) 5165, d Avoca Forest Cleone 11644.

2-652 T. E. N. Payne, LARKHILL IMPERTURBABLE 5172 (101), c 25/7/51, bred by Brigadier G. S. Hurst, s Woodburn Imp 4059, d Woodburn Wallflower 9992.

108. BULL, born on or between 1st July, 1955, and 30th June, 1956.—Prizes: £5, £2, £1.

1-653 Wilson G. J. Beer & Sons, GLENDON MAMBO 5861 (359), c 12/10/55, bred by A. J. & J. R. Kendall, s Bundaleer Bomfull 5502, d Karroon Mimulus 13810.

2-654 K. R. F. McLennan, CANONBIE WAR LAD Vol. 19 (7), c 20/11/55, s Buln Gherin War Lad 3777, d Northwood Joyce 3rd 10914.

109. BULL, born on or between 1st July, 1956, and 31st December, 1956.—Prizes: £5, £2, £1.

1-655 K. R. F. McLennan, REMIROL PARK KENFREN 2nd Vol. 19 (192), c 10/10/56, bred by C. O. Lorimer, s Faccombe Kenswood 4th (imp.) 4686, d Remirol Park Frenzy 14055.

110. BULL, born on or between 1st January, 1957, and 30th June, 1957.—Prizes: £5, £2, £1.

1-656 T. E. N. Payne, WOODBURN CARIBOU Vol. 19 (689), c 1/6/57, s Kirton Coronation Monarch (imp.) 5889, d Woodburn Careless 11107.

111. BULL, born on or between 1st July, 1957, and 31st December, 1957.—Prizes (including Sweepstakes): £5/13/4, £2/10/-, £1/6/8, 5/-, 3/4, 1/8. Entry Fee and Sweepstakes, £2/5/-; Members, £2.

NOTE.—A Compulsory Sweepstakes of £1 for each entry is to be included in Class 111. Such Sweepstakes to be divided into six prizes in the proportion of one-third, one-fourth, one-sixth, one-eighth, one-twelfth and one-twenty-fourth.

2-657 K. G. & W. R. Baxter, CLOVERLEA EMBASSY C.R. (30), c 6/9/57, s Woodburn Magnificent 6063, d Woodburn Lady Esther 14208.

1-658 Wilson G. J. Beer & Sons, PLYMOUTH MOUNTBATTEN Vol. 19 (610), c 22/8/57, s Burnwood Wallace 3844, d Plymouth Kinrose 12052.

656 JUNIOR CHAMPION RED POLL BULL—Society's Sash for the Best Bull born on or after 1st July, 1956.

658 JUNIOR RESERVE CHAMPION RED POLL BULL.—Society's Sash.

650 CHAMPION RED POLL BULL (any age)—Government Certificate, Society's Sash and cash prize of £5, presented by PETERS ICE CREAM (Vic.) LTD., 171 BURNLEY STREET, RICHMOND, E.1.

652 RESERVE CHAMPION RED POLL BULL—Society's Sash and cash prize of £2/10/- presented by PETERS ICE CREAM (Vic.) LTD., 171 BURNLEY STREET, RICHMOND, E.1.

656 THE "ARNOLD CADDY" MEMORIAL TROPHY, valued at 30 guineas, presented by the RED POLL CATTLE BREEDERS' ASSOCIATION OF AUSTRALIA (VICTORIAN BRANCH), will be awarded for the Junior Champion Red Poll Bull. The trophy to be competed for in perpetuity, and the winner each year to receive a trophy order valued at £5/5/-, presented by the Red Poll Cattle Breeders' Association of Australia (Victorian Branch).

CLASS

112. *GROUP PRIZE: One male and two females, any age, bred by exhibitor. Competition for these prizes is limited to animals entered in the ordinary Classes.—Prizes: £5, £2, £1.

659 Wilson G. J. Beer & Sons.

2-660 T. E. N. Payne.

113. *THE PRINCESS ROYAL CUP (presented by the RED POLL CATTLE SOCIETY OF GREAT BRITAIN AND IRELAND), will be offered for competition for a Group consisting of one bull (any age), one female born on or before 30th June, 1955, and one female born on or after 1st July, 1955. One female to be in milk and the other dry. Competition limited to animals entered in the ordinary Classes. The Princess Royal Cup will not be actually held by the winner but a trophy order valued at £5/5/- presented by the RED POLL CATTLE BREEDERS' ASSOCIATION OF AUSTRALIA (FEDERAL COUNCIL) will be awarded to the successful exhibitor.

661 Wilson G. J. Beer & Sons.

2-662 T. E. N. Payne.



ANNOUNCE
 the latest
 advance
 in
 Dairy
 Hygiene



'HIBITANE'
UDDER WASH
 for
MASTITIS
 prevention!

'Hibitane' udder wash



PREVENT
MASTITIS
 in your herd with ...

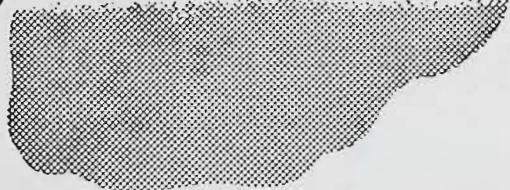

'HIBITANE'
UDDER WASH

... a new and unique germ-killer, discovered by ICI research workers, will provide you with effective protection against mastitis. Prevents the spread of mastitis throughout the herd.

- SAFE
- NON-POISONOUS
- NON-IRRITANT
- NON-CORROSIVE — does not rot udder cloths
- ECONOMICAL — costs only 1/- to wash the udders of 50 cows

Available from your usual supplier.



MASTITIS — NO LONGER A **USE** **'HIBITANE'**
 HERD PROBLEM **UDDER WASH**

RED POLLS—DAIRY SHORTHORNS

CLASS

114. *THE STRADBROKE CHALLENGE CUP, presented by the late RIGHT HON. THE EARL OF STRADBROKE, K.C.M.G., C.B., C.V.D., C.B.E., V.D., D.L., J.P., BART., WHEN GOVERNOR OF VICTORIA.—BEST GROUP OF THREE RED POLLS: One Bull and two Heifers, all born on or after 1st July, 1956, by the same sire and bred by exhibitor. Competition is limited to animals entered in the ordinary Classes.

The Cup is vested in the Council of the Red Poll Cattle Breeders' Association of Australia in perpetuity for competition amongst members of the Association, and will be awarded to the exhibitor of the winning group in this Class. A trophy order valued at £5/5/-, presented by THE RED POLL CATTLE BREEDERS' ASSOCIATION OF AUSTRALIA (VICTORIAN BRANCH), will be awarded each year to the winner of this Cup.

at 663 Wilson G. J. Beer & Sons.
664 T. E. N. Payne.

115. *THE "T. H. PAYNE" MEMORIAL CUP, valued at £25 (presented by the RED POLL CATTLE BREEDERS' ASSOCIATION OF AUSTRALIA), will be awarded for the Best Male and Female (any age), bred in Australia, and entered in the ordinary Classes. The Cup to be competed for in perpetuity, and the winner's name will be engraved on it each year. The Cup to remain the property of the Royal Agricultural Society. A trophy order valued at £5/5/-, presented by the Red Poll Cattle Breeders' Association of Australia (Victorian Branch), will be awarded each year to the exhibitor of the winning pair.

1 665 Wilson G. J. Beer & Sons.
2 666 T. E. N. Payne.

N.B.—For particulars of entry in Steer classes etc., see Fat Cattle Section 19.

Section 18— Dairy Shorthorns

Judge: R. A. A. MANLY, Esq.

Stewards: HARRY ROBB, Esq.
R. JOHN SCOTT, Esq.

Entries will be accepted on the understanding that should they be in excess of the accommodation, the number of exhibits will be reduced accordingly.

* Denotes Special Class.

A cattle exhibit can only be entered in one ordinary class.

An exhibit cannot be entered in a Special class unless it has been entered in an ordinary class.

No animal born after 31st December, 1957, may be exhibited in this Section.

Entries of milking stock will only be accepted subject to the Special Regulations regarding the disposal of milk (see head of Cattle Section).

Cattle entered in this Section must be registered in a recognised Herd Book. For particulars of registration in the Dairy Shorthorn Herd Book of Australia, apply to the Secretary, The Dairy Shorthorn Association of Australia, Royal Show Grounds, Epsom Road, Ascot Vale, W.2.

Inspectors, appointed by the Dairy Shorthorn Association of Australia, will examine stock exhibited to ensure that all are tattooed in accordance with the Herd Book Regulations. Any found not to be correctly and legibly tattooed, or not up to Show condition, will be disqualified.

No dehorned bull may be exhibited in this Section.

The Dairy Shorthorn Judge will not penalise female exhibits because they are dehorned.

All prize-winning cattle must be paraded. (See Regulation at head of Cattle Section).

All cattle entered in this Section must be certified tuberculosis free. Animals from herds listed as accredited or in process of accreditation under the Accredited Tubercle-free Herd Scheme conducted by the Department of Agriculture, Victoria, need not be individually tested, but all other cattle exhibited must be tuberculin tested within ninety days prior to the opening date of the Show. Certificates for these individual tests must accompany entry forms.

Attendants leading stock in the judging ring or on parade must wear uniform grey coats, which can be procured from the Society.

(For particulars of conditions in Type and Utility Classes, see Section 25.)

THE GIPPSLAND AND NORTHERN CO-OPERATIVE CO. LTD. has donated the sum of £3/3/- towards the prize money in this section.

THE DAIRY SHORTHORN ASSOCIATION OF AUSTRALIA has donated the sum of £30 towards the prize money in this section, in addition to the special prize of £5 in Class 125.

Entry Fee, £1/5/-; Members, £1.

CLASS

116. COW, born on or before 30th June, 1952 (in milk).—Prizes: £10, £4, £2, Card.

at 667 Atkinson Bros., WILLOW PARK MELBA 92nd 6861B (552), c 22/4/51, s Scotsgrove Hero 15th (imp.) 1223A, d Willow Park Melba 74th 4230C.

668 P. N. Hickey, INGLENOOK DAPHNE 11th 7372E (275), c 21/9/50, s Drumneil Ian 3rd 1087F, d Inglenook Daphne 3rd 4962E.

669 McCombe Bros., GREEN MEADOWS CROCUS 2nd 6203E (18), c 16/6/51, s Moray Paradox 2245E, d Willow Park Crocus 6th 3091D.

670 John Muir & Sons, RIVERSLEA CRESSIDA 6th 7804A (52), c 24/1/52, s Kelmscott Prelate 43rd (imp.) 2979A, d Riverslea Cressida 6776A.

117. COW, born on or between 1st July, 1952, and 30th June, 1954 (in milk).—Prizes: £10, £4, £2, Card.

at 671 Atkinson Bros., THEALE DUCHESS BARRINGTON 12th (imp.) 7837A (K120), c 12/9/52, bred by W. Cumber & Sons (England), s Earlsoham Rose King 14th 353166 C.H.B., d Stourhead Duchess Barrington 13th 249361 C.H.B.

DAIRY SHORTHORNS

- 1-672 Atkinson Bros., WILLOW PARK MOSS ROSE 79th 7912B (726), c 18/8/53, s Willow Park Paradox 31st 3828A, d Willow Park Moss Rose 68th 6907C.
- 673 S. T. Howe, BONNIE VIEW DUCHESS 8th 8230E (55), c 10/9/53, s Willow Park Royal Hero 61st 3129D, d Bonnie View Duchess 6871C.
- 4-674 J. Iskov & Sons, MORELLA PRINCESS GWENDA 20th 9956D (85), c 24/5/54, s Willow Park Rosy Barrington 30th 1229A, d Morella Princess Gwenda 6th 6110E.
- 675 R. H. Meaklim, DRUMNEIL ROSEBUD 6th 8368E (538), c 15/3/53, bred by Meaklim Bros., s Drumneil Ian 2nd 1686F, d Drumneil Nellie 6th 1849E.
- 2-676 John Muir & Sons, RIVERSLEA CRESSIDA 12th 9189A (91), c 2/6/54, s Kelmscott Prelate 43rd (imp.) 2979A, d Riverslea Cressida 6776A.
- 677 John Muir & Sons, RIVERSLEA RUBY 9th 7813A (60), c 21/9/52, s Kelmscott Prelate 43rd (imp.) 2979A, d Morven Ruby 69th 2807A.

CLASS

118. COW, born on or between 1st July, 1954, and 30th June, 1955 (in milk).—Prizes: £8, £4, £2, Card.

- 2-678 Atkinson Bros., WILLOW PARK LADY BARRINGTON (i.l.u.) A Vol. 10 (874), c 15/6/55, s Theale Emperor 379436 C.H.B., d Theale Duchess Barrington 12th (imp.) 7837A.
- 4-679 Atkinson Bros., WILLOW PARK RED ROSE 44th 9304A (855), c 14/11/54, s Kelmscott Gay Lord 73rd (imp.) 3762A, d Willow Park Red Rose 29th 6825A.
- 3-680 P. N. Hickey, INGLENOOK IDA 27th 10707E (441), c 17/7/54, s Yuulong Silver 4034E, d Inglenook Ida 8th 6305E.
- 681 I. & R. McDonald, CREEVEEN RUBY 19th 7746A (98), c 11/10/54, bred by William J. Ryan, s Staughton Vale Royal Hero 2nd 3022A, d Creeveen Ruby 14th 5616A.
- 1-682 John Muir & Sons, RIVERSLEA RUBY 13th 9215A (101), c 27/9/54, s Kelmscott Prelate 43rd 2979A, d Morven Ruby 80th 6760A.

119. HEIFER, born on or between 1st July, 1955, and 31st March, 1956 (in milk).—Prizes: £5, £2, £1, Card.

- 683 Atkinson Bros., WILLOW PARK MOSS ROSE 89th A Vol. 10 (892), c 4/9/55, s Willow Park Paradox 67th 4381A, d Willow Park Moss Rose 80th 7859A.
- 2-684 Atkinson Bros., WILLOW PARK RED ROSE 56th A Vol. 10 (933), c 23/10/55, s Kelmscott Gay Lord 73rd (imp.) 3762A, d Willow Park Red Rose 6th 2844A.
- 4-685 Philip Callahan, NARA OXFORD SUMMERTON 5th 7787A (507), c 18/9/55, s Morven Duke of Brunswick 66th 4494A, d Nara Oxford Summerton 5645A.
- 3-686 P. N. Hickey, INGLENOOK IDA 24th 10711E (512), c 5/8/55, s Yuulong Silver 4034E, d Inglenook Ida 8th 6305E.
- 1-687 S. T. Howe, BONNIE VIEW COUNTESS 3rd 9682D (82), c 27/7/55, s Willow Park Gay Baron 15th 4567A, d Bonnie View Countess 8225E.
- 688 McCombe Bros., GREEN MEADOWS PANSY 10th 9851D (121), c 18/10/55, s Parsenn Viscount Wildeyes 2nd (imp.) 4508A, d Green Meadows Pansy 2nd 7320E.

120. HEIFER, born on or between 1st April, 1956, and 30th September, 1956 (in milk).—Prizes: £5, £2, £1, Card.

- 689 Atkinson Bros., WILLOW PARK MELBA 111th 9295A (969), c 13/9/56, s Theale Emperor 3rd (imp.) 4542A, d Willow Park Melba 100th 7856A.
- 690 P. N. Hickey, INGLENOOK BEAUTY 31st 10674E (584), c 26/7/56, s Yuulong Silver 4034E, d Inglenook Beauty 17th 6276E.
- 2-691 J. Iskov & Sons, MORELLA JEWEL 9th 9529C (152), c 19/4/56, s Willow Park Paradox 38th 3832A, d Morella Jewel 7th 8384D.

- 692 McCombe Bros., GREEN MEADOWS PRIMROSE 4th 9857D (158), c 10/8/56, s Parsenn Viscount Wildeyes 2nd (imp.) 4508A, d Green Meadows Primrose 2nd 8496E.
- 693 I. & R. McDonald, BOONAH BEAUTY 3rd 10242E (21), c 21/4/56, s Bellfield Paradox 3064C, d Dewrang Daphne 5618A.
- 1-694 John Muir & Sons, RIVERSLEA CRESSIDA 22nd 9194A (145), c 28/6/56, s Orma Statesman (imp.) 4506A, d Riverslea Cressida 6776A.

3-713 from class 125

CLASS

121. COW, born on or before 30th June, 1952 (in calf).—Prizes: £5, £2, £1, Card.

- 695 Atkinson Bros., WILLOW PARK COMET 67th 6800A (539), c 21/2/51, s Churchill Paradox 20th (imp.) 1158A, d Willow Park Comet 61st 5689A.
- 2-696 J. Iskov & Sons, MORELLA PEARL 16th 6992D (61), c 9/6/52, s Willow Park Rosy Barrington 30th 1229A, d Morella Pearl 4th 5107E.
- 1-697 John Muir & Sons, RIVERSLEA RUBY 7th 6780A (47), c 27/10/51, s Kelmscott Prelate 43rd (imp.) 2979A, d Riverslea Ruby 4025A.

122. COW, born on or between 1st July, 1954, and 30th June, 1954 (in calf).—Prizes: £5, £2, £1, Card.

- 1-698 Atkinson Bros., WILLOW PARK MELBA 95th 7910B (634), c 8/7/52, s Churchill Paradox 20th (imp.) 1158A, d Willow Park Melba 58th 2992C.
- 3-699 S. T. Howe, BONNIE VIEW DUCHESS 5th 8228E (48), c 27/7/53, s Stillbrook Paradox 3rd 3227E, d Linwen Duchess 5941E.
- 4-700 J. Iskov & Sons, MORELLA PEARL 17th 8087D (65), c 2/8/52, s Willow Park Rosy Barrington 30th 1229A, d Morella Pearl 6th 6407E.
- 2-701 John Muir & Sons, MORVEN CRESSIDA 88th 7765A (591), c 16/9/53, bred by Kerr Bros., s Kelmscott Prelate 43rd (imp.) 2979A, d Morven Cressida 86th 5629A.
- 1-701A R. N. Stokes, CHARLBURY CAMBRIDGE CHLOE 3rd 7989D (125), c 22/5/53, s Ford Cambridge Duice 7th (imp.) 2978A, d Charlbury Blush 4th 7138E.

695 from class 117

123. COW, born on or between 1st July, 1954, and 30th June, 1955 (in calf).—Prizes: £5, £2, £1, Card.

- 1-702 Atkinson Bros., WILLOW PARK RED ROSE 45th A Vol. 10 (872), c 15/5/55, s Kelmscott Gay Lord 73rd (imp.) 3762A, d Willow Park Red Rose 34th 7863A.
- 703 P. N. Hickey, INGLENOOK CAMELIA 9th 10678E (442), c 17/7/54, s Yuulong Silver 4034E, d Inglenook Camelia 2nd 4913E.
- 704 McCombe Bros., MORVEN RUBY 91st 9144A (607), c 16/8/54, bred by Kerr Bros., s Morven Prelate 3791A, d Morven Ruby 68th 3987A.
- 2-705 John Muir & Sons, RIVERSLEA RUBY 14th A Vol. 10 (113), c 10/4/55, s Riverslea Prelate 14th 3808A, d Morven Ruby 69th 2807A.

124. HEIFER, born on or between 1st July, 1955, and 31st March, 1956 (in calf).—Prizes: £5, £2, £1, Card.

- 706 Atkinson Bros., WILLOW PARK MOSS ROSE 88th 9393E (882), c 15/8/55, s Kelmscott Gay Lord 73rd (imp.) 3762A, d Willow Park Moss Rose 68th 6907C.
- 707 Philip Callahan, NARA QUEENIE 9th 9364B (515), c 8/2/56, s Nara Royal York 4594A, d Nara Queenie 6th 7947C.
- 708 McCombe Bros., GREEN MEADOWS NORA 4th 8044D (115), c 22/8/55, s Parsenn Viscount Wildeyes 2nd (imp.) 4508A, d Kapunda Nora 4th 5006E.
- 2-709 I. & R. McDonald, BOONAH DAINTY 2nd 9711D (19), c 5/11/55, s Morven Duke of Brunswick 67th 4495A, d Boonah Dainty 8246E.

DAIRY SHORTHORNS

3- 709A R. N. Stokes, LUBRA BEND LADY CHLOE 3rd 9495C (198), c 16/5/55, s Iford Lord Laurel 6th (imp.) 3760A, d Charibury Cambridge Chloe 6918D.

CLASS

125. HEIFER, born on or between 1st April, 1956, and 30th September, 1956 (not in milk and not necessarily in calf).—Prizes: £5, £2, £1, Card.

- 2 - 710 Atkinson Bros., WILLOW PARK MOSS ROSE 95th 9298A (966), c 2/9/56, s Theale Emperor 3rd (imp.) 4542A, d Willow Park Moss Rose 80th 7859A.
- 4 - 711 N. E. & G. M. Aurisch, ALAWOONA BORONIA 4th 10123E (111), c 22/7/56, s Willow Park Lord Barrington 4th 2132D, d Hollydale Boronia 6254E.
- 1 - 712 Philip Callahan, NARA EMPRESS 12th 9981D (517), c 16/6/56, s Nara Royal York 4594A, d Tallandcon Empress 5415E.
- 713 S. T. Howe, BONNIE VIEW COUNTESS 4th 9683D (123), c 13/8/56, s Willow Park Gay Baron 15th 4567A, d Bonnie View Countess 8225E.
- 714 S. T. Howe, BONNIE VIEW DUCHESS 13th 9687D (119), c 12/7/56, s Willow Park Gay Baron 15th 4567A, d Bonnie View Duchess 4th 8227E.
- 715 J. Iskov & Sons, MORELLA PEARL 40th 9531C (157), c 15/6/56, s Willow Park Paradox 38th 3832A, d Morella Pearl 18th 9946D.
- 716 J. Iskov & Sons, MORELLA PEARL 41st 9532C (159), c 27/6/56, s Willow Park Paradox 38th 3832A, d Morella Pearl 14th 8085D.
- 717 McCombe Bros., GREEN MEADOWS PRINCESS 6th 9859D (169), c 21/8/56, s Parsenn Viscount Wildeyes 2nd (imp.) 4508A, d Green Meadows Princess 2nd 8497E.
- 718 R. H. Meaklim, DRUMNEIL ADA 8th 19461E (659), c 9/6/56, s Drumneil Lariat 4th 4896F, d Drumneil Ada 6th 10480E.
- 719 John Muir & Sons, RIVERSLEA CRESSIDA 23rd 9195A (159), c 2/9/56, s Orma Statesman (imp.) 4506A, d Riverslea Cressida 3rd 5662A.
- 719A R. N. Stokes, GOLDNEWTON WILD DUCHESS 3rd (imp.) 53461 C.H.B. (914), c 10/8/56, bred by L. Craufurd Robertson (England), s Rycote Ringleader 3rd 992816 C.H.B., d Coldnewton Wild Duchess 455448 C.H.B.

HC 693
3 690 trans from class 120

126. HEIFER, born on or between 1st October, 1956, and 31st December, 1956.—Prizes: £5, £2, £1, Card.

- 2 - 720 P. N. Hickey, INGLENOOK DAPHNE 32nd 10692E (599), c 1/10/56, s Yulong Silver 4034E, d Inglebrook Daphne 11th 7372E.
- ab { 721 McCombe Bros., GREEN MEADOWS PANSY 15th 9854D (178), c 4/11/56, s Parsenn Viscount Wildeyes 2nd (imp.) 4508A, d Green Meadows Pansy 7th 8493E.
- 722 McCombe Bros., GREEN MEADOWS PANSY 16th 9455D (181), c 7/11/56, s Parsenn Viscount Wildeyes 2nd (imp.) 4508A, d Green Meadows Pansy 4th 8490E.
- 1 - 723 R. H. Meaklim, DRUMNEIL LEONIE 5th 9793D (675), c 11/10/56, s Willow Park Paradox 79th 4593A, d Drumneil Leonie 3rd 8352E.
- ab 724 John Muir & Sons, RIVERSLEA DAIRY-MAID 4th 9199A (161M), c 13/10/56, s Orma Statesman (imp.) 4506A, d Riverslea Dairy-maid 7807A.

127. HEIFER, born on or between 1st January, 1957, and 30th June, 1957.—Prizes: £5, £2, £1, Card.

1 - 725 J. Iskov & Sons, MORELLA PEARL 45th 9535C (187), c 5/6/57, s Willow Park Paradox 38th 3832A, d Morella Pearl 18th 9946D.

JUNIOR CHAMPION DAIRY SHORTHORN HEIFER.—Society's Sash for the best Heifer in Classes 120, 125, 126 and 127.

694

JUNIOR RESERVE CHAMPION DAIRY SHORTHORN HEIFER — Society's Sash.

691
672 CHAMPION DAIRY SHORTHORN COW OR HEIFER (any age)—Government Certificate, Society's Sash, and cash prize of £5, presented by PETERS ICE CREAM (Vic.) LTD., 171 BURNLEY STREET, RICHMOND, E.1.

RESERVE CHAMPION DAIRY SHORTHORN COW OR HEIFER—Society's Sash and cash prize of £2/10/- presented by PETERS ICE CREAM (Vic.) LTD., 171 BURNLEY STREET, RICHMOND, E.1.

670
Nominated. 670. 667
CHAMPION DAIRY COW.

THE AUSTRALIAN PRIMARY PRODUCERS' UNION (Victorian Division) offers a Trophy order and cash prize of a total value of £50 for competition among the Red Poll, Dairy Shorthorn, Australian Illawarra Shorthorn, Ayrshire, Jersey, Guernsey and Friesian breeds. For full particulars see end of Section 24.

CLASS

128. *TYPE AND UTILITY COW, 4 years old or Mature Standard. Four year olds to have yielded not less than 400 lbs. butter fat and mature cows not less than 450 lbs.—Prizes: £4, £2, £1.

- 726 Atkinson Bros., WILLOW PARK MELBA 92nd 6851B (see also Class 116).
- 727 Atkinson Bros., WILLOW PARK MELBA 95th 7901B, (see also Class 122).
- 728 J. Iskov & Sons MORELLA PEARL 17th 8087D, (see also Class 122).

129. *TYPE AND UTILITY COW, 2 and 3 year old standards. Two year olds to have yielded not less than 300 lbs. butter fat and three year olds not less than 350 lbs.—Prizes: £4, £2, £1.

- 729 Atkinson Bros., WILLOW PARK RED ROSE 44th 9364A, (see also Class 118).
- 730 P. N. Hickey, INGLENOOK IDA 34th 10711E (see also Class 119). *Ineligible*
- 731 S. T. Howe, Bonnie View Duchess 6th 8230E (see also Class 117).
- 732 McCombe Bros., GREEN MEADOWS NORA 18 8944D (see also Class 121). *ineligible*

130. *TYPE AND UTILITY COW, any age, in milk or dry which has produced 3,000 lbs. or more butter fat in her lifetime.—Prizes: £1, £2, £1.

NO ENTRY

131. *COW, with best vessel, born on or before 30th June, 1955 (cow to be of good breed type). A Trophy Order valued at £5, presented by MESSRS. ATKINSON BROS., Willow Park, Swan Hill, will be awarded to the winner of this Class. Competition is limited to animals entered in the ordinary Classes and the Judge may order the exhibits to be milked dry before making the final award.

HAVE YOU LAND TO CLEAR?

Naturally you want it done efficiently, cheaply and quickly.

HAVE A LOOK AT THE "MONKEY" GRUBBER



"MONKEY" GRUBBER

A wonderful compact and powerful machine that exerts a strain just quickly enough to tear the roots from the ground. The machine is easy to rig, will work in any position, can be run about similar to a barn truck, embodies many time and labour-saving devices. This machine is **complete**. The ropes supplied will work a radius of 150 feet. In addition to its utility as a Grubber, Contractors, Bridge Builders, etc., are using it very successfully as a Winch.

Heavy Lifts on the Farm or Contracting

Are easily handled with

"MONKEY" or "WALLABY" JACKS.

They are quick and adaptable, will do your machinery lifts, grubbing, log-rolling, etc., and any other awkward lifts that come your way. There are multiple grips, lowering gear — all special features of our Jacks.

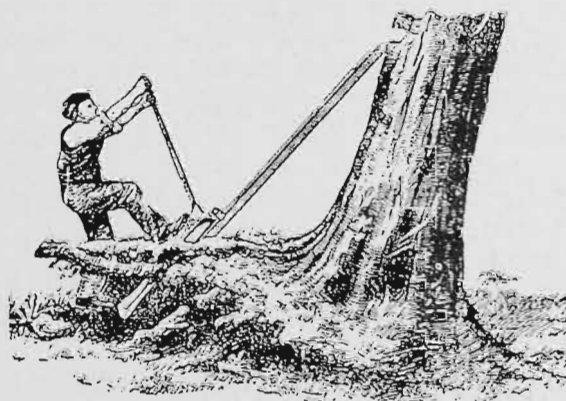

"MONKEY" JACK

Standard Sizes: 2½, 4, 6, 8 and 10 ton lifts.

Makers also of:

Tractor-Driven Stump Puller

Petrol Driven Stump Puller.

Double-gearred Steel-cased Rack and Pinion Jacks.

Hydraulic and Screw Jacks.

Timber Bench Gauges, Snatch Blocks.

Ask at STAND 110 SMITH STREET, or
TREWHELLA BROS. PTY. LTD., TRENTHAM

DAIRY SHORTHORNS

- 3-733 Atkinson Bros.
 2-734 Atkinson Bros.
 1-735 Atkinson Bros.
 736 S. T. Howe.
 737 J. Iskov & Sons.
 738 McCombe Bros.
 739 I. & R. McDonald.
 4-740 John Muir & Sons.

CLASS

132. *HEIFER, with best vessel, born on or after 1st July, 1955 (heifer to be of good breed type). A Trophy Order valued at £5, presented by the DAIRY SHORTHORN ASSOCIATION OF AUSTRALIA, will be awarded to the winner of this Class. Competition is limited to animals entered in the ordinary Classes and the Judge may order the exhibits to be milked dry before making the final award.

- 3-741 Atkinson Bros.
 742 Atkinson Bros.
 2-743 J. Iskov & Sons.
 744 McCombe Bros.
 HC-745 I. & R. McDonald.
 1-746 John Muir & Sons.

133. *GROUP PRIZES: Three females by the same sire, not necessarily bred by exhibitor. The name of the sire to be given on the entry form. Competition for these prizes is limited to animals entered in the ordinary classes. Prizes: £4, £2, £1.

- 2-747 Atkinson Bros., GROUP BY KELMSCOTT GAY LORD 73rd (imp.) 3762A.
 3-748 P. N. Hickey, GROUP BY YUULONG SILVER 4034E.
 749 S. T. Howe, GROUP BY WILLOW PARK GAY BARON 15th 4567A.
 750 McCombe Bros., GROUP BY PARSENN VISCOUNT WILDEYES 2nd (imp.) 4508A.
 1-751 John Muir & Sons, GROUP BY KELMSCOTT PRELATE 43rd (imp.) 2979A.

134. BULL, born on or before 30th June, 1955.—Prizes: £5, £2, £1, Card.

- 2-752 Atkinson Bros., KELMSCOTT GAY LORD 73rd (imp.) 3762A (K87), c 1/11/56, bred by R. W. Hobbs (England), s Kelmscott Gay Baron 24th 296427 C.H.B., d Kelmscott Princess Melody 27th 301068 C.H.B.
 ab-753 R. H. Meaklim, WILLOW PARK PARADOX 79th 4593A (830), c 23/9/54, bred by Atkinson Bros., s Churchill Paradox 20th (imp.) 1158A, d Willow Park Red Rose 3rd 2159A.

135. BULL, born on or between 1st July, 1955, and 31st March, 1956.—Prizes: £5, £2, £1, Card.

- 1-754 S. T. Howe, WILLOW PARK GAY LORD 33rd 5368A (932), c 21/10/55, bred by Atkinson Bros., s Kelmscott Gay Lord 73rd (imp.) 3762A, d Willow Park Fairy 36th 6812A.
 2-755 I. & R. McDonald, WILLOW PARK GAY LORD 21st 5361A (905), c 22/9/55, bred by Atkinson Bros., s Kelmscott Gay Lord 73rd (imp.) 3762A, d Willow Park Red Rose 20th 6820A.
 3-756 R. H. Meaklim, DRUMNEIL DESIGN 2nd 5951F (626), c 19/8/55, s Willow Park Paradox 10th 3087C, d Drumneil Della 5th 8345E.

136. BULL, born on or between 1st April, 1956, and 30th September, 1956.—Prizes: £5, £2, £1, Card.

- 1-757 N. F. & G. M. Aurisch, STRATHBURN CAMBRIDGE DUKE 2nd 6267F (17), c 14/8/56, bred by A. K. Buchanan, s Charlbury Cambridge Duke 6th 3944E, d River Moor Princess 7801A.

- 758 P. N. Hickey, INGLENOOK SILVER 21st 6074F (563), c 25/7/57, s Yuulong Silver 4034E, d Inglenook Fairy 4th 4974E.
 ab-759 McCombe Bros., PARSENN VISCOUNT BARON 4th (imp.) 5284A (022), c 7/5/56, bred by H. C. Parr (England), s Whelpo Foggathorpe Baron 340237 C.H.B., d Westfelton Lady Barrington 235635 C.H.B.

CLASS

137. BULL, born on or between 1st October, 1956, and 31st March, 1957.—Prizes: £5, £2, £1, Card.

- 2-760 Atkinson Bros., ORMA WILD STOCKMAN (imp.) 9069 C.H.B. (023), c 6/11/56, bred by D. Jopson (England), s Orma Barrington Marksman 395899 C.H.B., d Orma Wild Eyes 51st 239816 C.H.B.
 1-761 Atkinson Bros., WILLOW PARK GAY LORD 54th 5379A (998), c 27/11/56, s Kelmscott Gay Lord 73rd (imp.) 3762A, d Willow Park Comet 72nd 7845A.
 3-762 Philip Callahan, RIVERSLEA STATESMAN 9th 5314A (161), c 14/10/56, bred by John Muir & Sons, s Orma Statesman (imp.) 4506A, d Morven Ruby 80th 6760A.
 ab-763 McCombe Bros., GREEN MEADOWS VISCOUNT WILDEYES 12th 5239A (169), c 3/10/56, s Parsenn Viscount Wildeyes 2nd (imp.), 4508A, d Hilldrop Rosebud 6726A.

138. BULL, born on or between 1st April, 1957, and 30th June, 1957.—Prizes: £5, £2, £1, Card.

- 1-764 Atkinson Bros., WILLOW PARK EMPEROR 13th 5350A (10), c 19/5/57, s Theale Emperor 3rd (imp.) 4542A, d Willow Park Comet 67th 6800A.
 4-765 J. Iskov & Sons, MORELLA PARADOX 15th 5535D (185), c 21/5/57, s Willow Park Paradox 38th 3832A, d Morella Pearl 9th 5932D.
 766 J. Iskov & Sons, MORELLA PARADOX 16th 5763E (186), c 26/5/57, s Willow Park Paradox 38th 3832A, d Morella Princess Gwenda 6th 6410E.
 767 McCombe Bros., GREEN MEADOWS VISCOUNT WILDEYES 21st 5710E (197), c 23/6/57, s Parsenn Viscount Wildeyes 2nd (imp.), 4508A, d Green Meadows Countess 2nd 8473E.
 768 I. & R. McDonald, BOONAH PARADOX 4th 5866F (32), c 1/6/57, s Bellfield Paradox 3064C, d Dewrang Daphne 5619A.
 HC-769 R. H. Meaklim, DRUMNEIL PARADOX 4th 5677E (692), c 14/5/57, s Willow Park Paradox 79th 4593A, d Drumneil Poppy 4th 10480E.
 2-770 R. H. Meaklim, DRUMNEIL PARADOX 6th 5679E (696), c 23/5/57, s Willow Park Paradox 79th 4593A, d Drumneil Leila 3rd 10468E.
 3-771 John Muir & Sons, RIVERSLEA STATESMAN 16th 5321A (172), c 5/6/57, s Orma Statesman (imp.) 4506A, d Moorabinda Melba 6746A.

139. BULL, born on or between 1st July, 1957, and 30th September, 1957.—Prizes: £5, £2, £1, Card.

- 2-772 Atkinson Bros., WILLOW PARK GAY LORD 57th A Vol. 10 (14), c 6/8/57, s Kelmscott Gay Lord 73rd (imp.) 3762A, d Willow Park Fairy 36th 6812A.
 1-773 Atkinson Bros., WILLOW PARK GAY LORD 62nd A Vol. 10 (27), c 29/8/57, s Kelmscott Gay Lord 73rd (imp.) 3762A, d Willow Park Red Rose 29th 6825A.
 C-774 Philip Callahan, NARA BRUNSWICK DUKE 20th 5548D (576), c 13/9/57, s Morven Duke of Brunswick 66th 4494A, d Nara Moonbeam 5th 5947D.
 775 P. N. Hickey, INGLENOOK GAY LORD 9th F. Vol. 10 (638), c 1/9/57, s Willow Park Gay Lord 3rd 4670D, d Inglenook Duchess 26th E. Vol. 10.
 HC-776 P. N. Hickey, INGLENOOK SILVER 43rd F. Vol. 10 (635), c 28/8/57, s Yuulong Silver 4034E, d Inglenook Fairy 19th 7380E.

DAIRY SHORTHORNS—FAT CATTLE

- 4- 777 S. T. Howe, BONNIE VIEW GAY BARON 33rd 5609E (151), c 22/7/57, s Willow Park Gay Baron 15th 4567A, d Bonnie View Duchess 4th 8227E.
- 778 McCombe Bros., GREEN MEADOWS VIS-COUNT WILDEYES 23rd 5427C (204), c 6/9/57, s Parsenn Viscount Wildeyes 2nd (imp.) 4508A, d Moray Wild Bluebell 2nd 7935C.
- 779 I. & R. McDonald, BOONAH DUKE OF BRUNSWICK 4th 5206A (36), c 6/9/57, s Morven Duke of Brunswick 67th 4495A, d Creeveen Ruby 19th 7746A.
- 3- 780 John Muir & Sons, RIVERSLEA STATES-MAN 18th A Vol. 10 (179), c 23/9/57, s Orma Statesman (imp.) 4506A, d Riverslea Ruby 8th 6781A.

CLASS

140. BULL, born on or between 1st October, 1957, and 31st December, 1957.—Prizes: £5, £2, £1, Card.

- 1- 781 Atkinson Bros. WILLOW PARK GAY LORD 65th A Vol. 10 (63), c 9/10/57, s Kelmscott Gay Lord 73rd (imp.) 3762A, d Willow Park Duchess 157th 9276A.
- 782 A. K. Buchanan, STRATHBURN COUNT RUBIO 2nd A Vol. 10 (41), c 7/10/57, s Morven Count Rubio 65th 4493A, d River Moor Princess 7801A.
- 783 A. K. Buchanan, STRATHBURN DANNY BOY 2nd F Vol. 10 (40), c 6/10/57, s Strathburn Field Marshall 5119F, d Tooronga Daisy 5th 3831E.
- 784 Philip Callahan NARA BRUNSWICK DUKE 22nd 5549D (582), c 1/10/57, s Morven Duke of Brunswick 66th 4494A, d Nara Empress 7th 9982D.
- 785 P. N. Hickey, INGLENOOK SILVER 50th F Vol. 10 (665), c 13/10/57, s Yuulong Silver 4034E, d Inglenook Beauty 33rd 8570E.
- 2- 786 S. T. Howe, BONNIE VIEW GAY LORD 5204A (155), c 1/9/57, s Willow Park Gay Lord 33rd 5368A, d Moray Blush 4th 7762A.
- 787 J. Iskov & Sons, MORELLA PARADOX 21st D Vol. 10 (207), c 11/10/57, s Willow Park Paradox 38th 3832A, d Morella Pearl 10th 6989D.
- 3- 788 I. & R. McDonald, BOONAH GAY LORD 3rd 5616E (44), c 2/12/57, s Willow Park Gay Lord 21st 5361A, d Boonah Dainty 8246E.
- 4- 789 R. H. Meaklim, DRUMNEIL PARADOX 7th E Vol. 10 (704), c 13/10/57, s Willow Park Paradox 79th 4593A, d Drumneil Leonie 3rd 8352E.
- HC- 790 John Muir & Sons, RIVERSLEA STATES-MAN 23rd A Vol. 10 (190), c 1/11/57, s Orma Statesman (imp.) 4506A, d Morven Rosa Hope 34th 7770A.
- 790A R. N. Stokes, LUBRA BEND GAY LORD D Vol. 10 (289), c 24/11/57, s Willow Park Gay Lord 20th 5360A, d Charlbury Cambridge Killara 2nd 8002D.

JUNIOR CHAMPION DAIRY SHORTHORN BULL—Society's Sash and Trophy Order valued at £5/5/-, presented by the PRESIDENT of the DAIRY SHORTHORN ASSOCIATION OF AUSTRALIA, for the best bull in Classes 137 to 140.

JUNIOR RESERVE CHAMPION DAIRY SHORTHORN BULL.—Society's Sash.

752 CHAMPION DAIRY SHORTHORN BULL—(any age)—Government Certificate, Society's Sash, and cash prize of £5, presented by PETERS ICE CREAM (Vic.) LTD., 171 BURNLEY STREET, RICHMOND, E.1.

754 RESERVE CHAMPION DAIRY SHORTHORN BULL—Society's Sash and cash prize of £2/10/- presented by PETERS ICE CREAM (Vic.) LTD., 171 BURNLEY STREET, RICHMOND, E.1.

CLASS

141. *GROUP PRIZES: One male and two females, any age, bred by exhibitor. Competition for these prizes is limited to animals entered in the ordinary Classes.—Prizes: £5, £2, £1.

- 791 Atkinson Bros.
- 792 Atkinson Bros.
- 793 J. Iskov & Sons.
- 794 McCombe Bros.
- 795 John Muir & Sons.

N.B.—For particulars of entry in Steer classes etc., see Fat Cattle Section 19.

Section 19—Fat Cattle

Judges (Alive): GODFREY WILSON, Esq.
(Carcases): D. B. MUIRHEAD, Esq.

Stewards: J. E. M. COLECHIN, Esq.
F. SAMBELL, Esq.
J. WALKER, Esq.
K. E. HAYDEN, Esq.
GEORGE DUNCAN, Esq.
R. D. LANGLEY, Esq.
E. J. CAMPION, Esq.
N. M. TULLOH, Esq.

Exhibits in this Section can only be entered in one ordinary class. An exhibit cannot be entered in a special class unless it has been entered in an ordinary class.

* Denotes Special Class.

Exhibits in this Section must be penned before 3 p.m. on Tuesday, 16th September, 1958. They will be judged on Wednesday, 17th September.

Exhibitors in this Section must make a statutory declaration as to the age of their exhibits when making their entries. Breed or Cross of Breeds must be stated on the entry form. The number of animals for which accommodation is required, and full particulars as to date of birth, pedigree, etc., must also be supplied.

Entry Fee, £1/5/-; Members, £1.

EXPORT, STEER AND CARCASE COMPETITIONS

JUDGING ARRANGEMENTS.

The steers will be weighed alive, commencing at 9 a.m. on Wednesday, 17th September. Led steers will be judged alive on the same day, commencing at 2 p.m., and pens of steers after weighing. They will then be taken to the abattoirs where they will be slaughtered on Thursday, 18th September. The carcasses will be judged on Friday, 19th September. The Council reserves the right to exhibit all or any part of any carcass in the refrigerated case in the Centenary Hall.

All the carcasses in the Competitions will be on display at the IMPERIAL FREEZING WORKS of Messrs. W. Angliss & Co. (Aust.) Pty. Ltd., Lynch St., Footscray, on Saturday, 20th September from 9 a.m. to 11 a.m., when Judges and Stewards will be in attendance. All interested are invited to attend.

All steers in Classes 142 to 144 (inc.) must be tractable and led into the judging ring.

Details of feeding must be stated on entry form (no restrictions in Classes 142 to 144).

In Grass Fed Classes, Steers may have been fed Hay to supplement pastures, but may not be stalled or fed concentrates.

FAT CATTLE

Alive, 1st 798 2nd 797 3rd 796
Carcass 1st 798 2nd 797 3rd 796

All judging on hooks will be in accordance with the McMeekan system:—

By measurement—

	Points
(1) Fullness of meat (eye muscle depth)	20
(2) Fat cover (depth over eye muscle)	15
(3) Blockiness (length of leg in crutch)	20
(4) Balance of carcass (fore end-hind end weight)	10
(5) Weight suitability	5
	70

By eye judgment—

(6) Rib cover (muscle and fat) and evenness of fat distribution	15
(7) Color and texture of muscle	5
(8) Color and texture of fat	5
(9) Marbling of muscle (fin- ish)	5
	30
Total	100

JUDGING ARRANGEMENTS FOR CLASSES 145 and 146.

Judging on the Hoof.

A maximum of 40 points for each entry to be allotted, at the discretion of the judge for judging live cattle, in pens, as follows:

Quality	10
Evenness	10
Conformation	10
Evenness of Flesh	10
	Total 40

All steers will be slaughtered, and carcasses awarded points under the appraisal system, up to a maximum of 60. (In Class 145, carcasses under the 400 lbs. and over 720 lbs. will be penalised 1/10 pts. per pound weight, outside these limits). Prizes will be awarded to exhibits gaining highest number of points in the aggregate of the two judgings.

W. Angliss & Co. (Aust.) Pty. Ltd. have agreed to purchase all carcasses at ruling market prices for the particular grade of meat.

JUDGING ARRANGEMENTS FOR CLASSES 147 to 155.

These classes will be judged alive by the appropriate Breed Judge who will award a maximum of 100 points for conformation.

Steers will then be slaughtered and judged on hooks by carcass Judge in accordance with the foregoing scale.

Prizes will be awarded to exhibits gaining highest points in the aggregate of the two judgings.

CLASS 142. STEER OR HEIFER, born on or after 1st September, 1957.—Judged alive. Prizes: £20, £12, £8. Judged on hooks. Prizes: £25, £15, £10.

796 ICIANZ Ltd., ICIANZ AURUM (Shorthorn) (58), c 28/9/57, s Calrossie Incentive 396209, d Icianz Bell Heather 20569. Fattened on improved pastures, oaten chaff, crushed oats and bran.
 797 F. M. MacDiarmid & Sons, BURRA KOKE (Hereford), c -/10/57, s Rawdon Vale Kerri-pit 13142
 798 John Hereford (Poll Hereford) Fatter and b

Class 143

CLASS 143. STEER OR HEIFER, born on or after 31st September, 1957.—Judged alive. Prizes: £20, £12, £8. Judged on hooks. Prizes: £25, £15, £10.

799 Atkinson Bros., WILLOW PARK (11), c 3/6/57, s Willow Park Gay Lord 4th 5352A, d Willow Park Duchess 168th. Fattened on improved pasture, bran and hammer milled oaten hay.
 800 J. & A. C. Bott, NARANGHI B37 (Aberdeen-Angus) (B37), c 13/7/57, s Naranghi Evilorus 4465, d Naranghi Romper 15162. Fattened on improved pasture, meadow hay, oats, bran and Meggitt's meal.
 801 J. & A. C. Bott, NARANGHI B48 (Aberdeen-Angus) (B48), c 14/8/57, s Naranghi Levy 4299, d Naranghi Wayward 17312. Fattened on improved pasture, meadow hay, oats, bran and Meggitt's meal.
 802 J. & A. C. Bott, NARANGHI B49 (Aberdeen-Angus) (B49), c 14/8/57, s Naranghi Evilorus 4465, d Naranghi Beret 2nd 16328. Fattened on improved pasture, meadow hay, oats, bran and Meggitt's meal.
 803 J. & A. C. Bott, NARANGHI B50 (Aberdeen-Angus) (B50), c 14/8/57, s Naranghi Whaler 4467, d Naranghi Echo (Prog.). Fattened on improved pasture, meadow hay, oats, bran and Meggitt's meal.
 804 L. J. & A. L. Graves, BATTERY PARK BILL (Aberdeen Angus) (Prog.), c -/4/57, s Victoree Erwin 67th 3813, d Aberdeen Angus Cross.
 805 J. A. & D. J. Hanson, THE BRAES ARCHIE (Poll Hereford) (308), c 23/4/57, s The Braes Dunrobin 4569, d The Braes Royal Day 28th 6453. Fattened on improved pastures, oaten chaff, crushed oats, crushed barley and Meggitt's meal.
 806 J. A. & D. J. Hanson, THE BRAES BING (Poll Hereford) (306), c 1/5/57, s The Braes Dunrobin 4569, d The Braes Fidelity 3rd App. A Vol. 9. Fattened on improved pastures, oaten chaff, crushed oats, crushed barley and Meggitt's meal.
 807 J. A. & D. J. Hanson, THE BRAES SPIKE (Poll Hereford) (304), c 20/4/57, s Eulogie Dazzler 2nd 1893, d The Braes Queenie 13th App. A Vol. 6. Fattened on improved pastures, oaten chaff, crushed oats, crushed barley and Meggitt's meal.
 808 R. Hibberson, ENVYDALE MEL (Aberdeen Angus) (B31), c 18/6/57, s Black Idol of Mangatoro (imp. N.Z.) 2322, d Nailsworth Melody 15157. Fattened on pasture, chaff oats and bran.
 809 F. M. MacDiarmid & Sons BURRA KOLA (Hereford), c -/3/57, s Rawdon Vale Kerri-pit 13142.
 810 Alan W. Officer, KILMOREY ELECTRO (Aberdeen Angus) (B1), c 7/3/57, s Bar-widgee Gay Lad 4056, d Paynes Elvri 682nd 17166. Fattened on improved pastures, oaten chaff, crushed oats, bran and grass hay.
 811 Ian R. Officer, KILMOREY SOUTH No. 1 (Devon) c 23/7/57, s Kilmorey South Duke 3rd 722 d Station Cow. Fattened on improved pastures, meadow hay and concentrates.

alive 1st 800, 2nd 807, 3rd 803
Carcass 1st 808, 2nd 803, 3rd 807

FAT CATTLE

Alive, 1st 798 2nd 797 3rd 796
Carcase 1st 798 2nd 797 3rd 796

All judging on hooks will be in accordance with the McMeekan system:—

By measurement—

	Points
(1) Fullness of meat (eye muscle depth)	20
(2) Fat cover (depth over eye muscle)	15
(3) Blockiness (length of leg in crutch)	20
(4) Balance of carcase (fore end-hind end weight)	10
(5) Weight suitability	5
	70

By eye judgment—

(6) Rib cover (muscle and fat) and evenness of fat distribution	15
(7) Color and texture of muscle	5
(8) Color and texture of fat	5
(9) Marbling of muscle (finish)	5
	30
Total	100

JUDGING ARRANGEMENTS FOR CLASSES 145 and 146.

Judging on the Hoof.

A maximum of 40 points for each entry to be allotted, at the discretion of the judge for judging live cattle, in pens, as follows:

Quality	10
Evenness	10
Conformation	10
Evenness of Flesh	10
	Total 40

All steers will be slaughtered, and carcasses awarded points under the appraisal system, up to a maximum of 60. (In Class 145, carcasses under the 400 lbs. and over 720 lbs. will be penalised 1/10 pts. per pound weight, outside these limits). Prizes will be awarded to exhibits gaining highest number of points in the aggregate of the two judgments.

W. Angliss & Co. (Aust.) Pty. Ltd. have agreed to purchase all carcasses at ruling market prices for the particular grade of meat.

JUDGING ARRANGEMENTS FOR CLASSES 147 to 155.

These classes will be judged alive by the appropriate Breed Judge who will award a maximum of 100 points for conformation.

Steers will then be slaughtered and judged on hooks by carcass Judge in accordance with the foregoing scale.

Prizes will be awarded to exhibits gaining highest points in the aggregate of the two judgments.

CLASS

142. STEER OR HEIFER, born on or after 1st September, 1957.—Judged alive. Prizes: £20, £12, £8. Judged on hooks. Prizes: £25, £15, £10.
- 796 ICIANZ Ltd. ICIANZ AURUM (Shorthorn) (58), c 28/9/57, s Calrossie Incentive 396209, d Icianz Bell Heather 20569. Fattened on improved pastures, oaten chaff, crushed oats and bran.
- 797 F. M. MacDiarmid & Sons, BURRA KOKE (Hereford), c -/10/57, s Rawdon Vale Kerripit 13142.
- 798 John H. Sleigh, BAYUNGA BASIL (Poll Hereford) (H167), c 1/9/57, s Milton Discretion 3rd 1998, d Bayunga Blondie 11567. Fattened on pasture and stall fed chaff, oats and barley.
143. STEER, suitable for Beef Export Trade, born on or between 1st March, 1957, and 31st August, 1957. Judged alive. Prizes: £20, £12, £8. Judged on hooks. Prizes: £25, £15, £10.
- 799 Atkinson Bros., WILLOW PARK GAY BARON 34th (Dairy Shorthorn (11), c 3/6/57, s Willow Park Gay Lord 4th 5352A, d Willow Park Duchess 168th. Fattened on improved pasture, bran and hammer milled oaten hay.
- 800 J. & A. C. Bott, NARANGHI B37 (Aberdeen-Angus) (B37), c 13/7/57, s Naranghi Evilorus 4465, d Naranghi Romper 15162. Fattened on improved pasture, meadow hay, oats, bran and Meggitt's meal.
- 801 J. & A. C. Bott, NARANGHI B48 (Aberdeen-Angus) (B48), c 14/8/57, s Naranghi Levy 4299, d Naranghi Wayward 17312. Fattened on improved pasture, meadow hay, oats, bran and Meggitt's meal.
- 802 J. & A. C. Bott, NARANGHI B49 (Aberdeen-Angus) (B49), c 14/8/57, s Naranghi Evilorus 4465, d Naranghi Beret 2nd 16328. Fattened on improved pasture, meadow hay, oats, bran and Meggitt's meal.
- 803 J. & A. C. Bott, NARANGHI B50 (Aberdeen-Angus) (B50), c 14/8/57, s Naranghi Whaler 4467, d Naranghi Echo (Prog.). Fattened on improved pasture, meadow hay, oats, bran and Meggitt's meal.
- 804 L. J. & A. L. Graves, BATTERY PARK BILL (Aberdeen Angus) (Prog.), c -/4/57, s Victoree Erwin 67th 3813, d Aberdeen Angus Cross.
- 805 J. A. & D. J. Hanson, THE BRAES ARCHIE (Poll Hereford) (308), c 23/4/57, s The Braes Dunrobin 4569, d The Braes Royal Day 28th 6453. Fattened on improved pastures, oaten chaff, crushed oats, crushed barley and Meggitt's meal.
- 806 J. A. & D. J. Hanson, THE BRAES BING (Poll Hereford) (306), c 1/5/57, s The Braes Dunrobin 4569, d The Braes Fidelity 3rd App. A Vol. 9. Fattened on improved pastures, oaten chaff, crushed oats, crushed barley and Meggitt's meal.
- 807 J. A. & D. J. Hanson, THE BRAES SPIKE (Poll Hereford) (304), c 20/4/57, s Eulogie Dazzler 2nd 1893, d The Braes Queenie 13th App. A Vol. 6. Fattened on improved pastures, oaten chaff, crushed oats, crushed barley and Meggitt's meal.
- 808 R. Hibberson, ENVYDALE MEL (Aberdeen Angus) (B31), c 18/6/57, s Black Idol of Mangatoro (imp. N.Z.) 2322, d Nailsworth Melody 15157. Fattened on pasture, chaff oats and bran.
- 809 F. M. McDiarmid & Sons, BURRA KOLA (Hereford), c -/3/57, s Rawdon Vale Kerripit 13142.
- 810 Alan W. Officer, KILMOREY ELECTRO (Aberdeen Angus) (B1), c 7/3/57, s Barwidgee Gay Lad 4056, d Paynes Elovi 682nd 17166. Fattened on improved pastures, oaten chaff, crushed oats, bran and grass hay.
- 811 Ian R. Officer, KILMOREY SOUTH No. 1 (Devon) c 23/7/57, s Kilmorey South Duke 3rd 722 d Station Cow. Fattened on improved pastures, meadow hay and concentrates.

EXPORT STEER & CARCASE COMPETITION

R.A.S. SHOW - SEPTEMBER, 1958.

CLASS 142 - STEER OR HEIFER - YEARLING.

Exhibit No.	Exhibitor	Breed	Age in Months	Live Weight	Dressed Weight	Eye m.m	Muscle Max.pts.20	Fat Depth Over		Blockiness		Carcase Fore end Weight	Balance Hind end Weight
								Eye m.m.	Muscle Max.pts.15	m.m.	Max.pts.20		
796	Icians Ltd.	S.Horn	12	658	372	57	16	19	11	14 ³	8	178	194
797	F.M. MacDiarmid & Sons.	Hereford	11	886	497	55	12	26	9	13 ²	18	237	260
798	J.H. Sleigh	P'Hereford	12	868	489	68	20	26	9	14 ¹	15	228	261

CARCASE COMPETITION

SEPTEMBER, 1958.

Difference	Weight		Rib Cover		Colour & Texture			Total Points Max. 100	Award Hooks	Award Hoof	
	Max. Pts.	Suitability Max. Pts.	Muscle Max. Pts.	Fat Max. Pts.	Muscle Max. Pts.	Fat Max. Pts.	Marbling Max. Pts.				
16	10	-	4	7	3	4	2	65	3rd	3rd	
23	9	5	4	10	5	4	1	77	2nd	2nd	
33	10	5	4	8	5	4	1	81	1st	1st	Equal Reserve Champion Carcase

EXPORT STEER AND

R.A.S. SHOW.

CLASS 143 - STEER FOR EXPORT - 12-18 MONTHS.

Exhibit No.	Exhibitor	Breed	Age in Months	Live Weight	Dressed Weight	Eye Muscle Depth		Fat Depth Over Eye Muscle		Blockiness		Carcase Fore end Weight	Balance Hind end Weight
						m.m.	Max.Pts.20	m.m.	Max.Pts.15	m.m.	Max.Pts.20		
799	Atkinson Bros.	Dairy S.H.	15	898	539	57	12	24	13	16 ²	8	248	291
800	J.& A.C. Bott	A.Angus	14	816	482	58	14	13	8	13 ³	17	230	252
801	J.& A.C. Bott	A.Angus	13	828	495	60	15	24	11	13 ²	18	237	258
802	J.& A.C. Bott	A.Angus	13	768	477	57	13	15	10	13 ²	18	235	242
803	J.& A.C. Bott	A.Angus	13	828	492	69	20	23	12	14 ¹	15	225	267
805	J.A. & D.J. Hanson	P.Hereford	17	920	534	62	15	21	14	15 ¹	13	248	286
806	J.A. & D.J. Hanson	P.Hereford	16	868	494	63	17	17	12	15	12	230	264
807	J.A. & D.J. Hanson	P.Hereford	17	992	568	58	12	24	14	15	15	272	296
808	R.Hibberson	A.Angus	15	904	569	67	18	20	12	13 ³	20	273	296
809	F.M.MacDiarmid & Son	Hereford	18	1138	686	63	12	43	-	15 ¹	19	322	364
810	A.W. Officer	A.Angus	18	810	439	60	17	14	11	14 ²	12	207	232
811	I.R. Officer	Devon	14	1070	617	59	11	28	12	16	13	294	323
812	T.E.N.Payne	Red Poll	14	946	515	54	10	21	15	16 ¹	8	244	271
813	Est.of G.T. Reid	A.Angus	15	1006	660	76	20	37	5	15 ¹	18	295	365

CARCASE COMPETITION.

SEPTEMBER, 1958.

Difference	Weight Suitability		Rib Cover		Colour & Texture			Total Points	Award Hooks	Award Hoof
	Max. Pts. 10	Max. Pts. 5	Max. Pts. 5	Max. Pts. 10	Max. pts. 5	Max. Pts. 5	Marbling Max. Pts. 5			
43	10	2	4	7	3	3	2	64		
22	9	-	3	7	3	3	2	66		1st
21	9	-	3	8	4	4	3	75		
7	6	-	4	8	3	4	2	68		
42	10	-	4	7	4	4	3	79	2nd	3rd
38	10	2	3	7	4	2	3	73		
34	10	-	4	8	4	4	2	73		
24	7	4	4	9	4	5	2	76	3rd	2nd
23	7	4	5	8	4	3	3	84	1st	Champion Carcase
42	9	2	1	5	5	3	3	59		
25	10	-	2	7	3	4	3	69		
29	7	5	3	7	5	3	1	67		
27	9	1	4	6	2	4	2	61		
70	10	4	1	5	5	2	4	74		

EXPORT STEER ANDR.A.S. SHOW.CLASS 144 - STEER FOR EXPORT - over 18 MONTHS.

Exhibit No.	Exhibitor	Breed	Age in Months	Live Weight	Dressed Weight	Eye Muscle Depth m.m. Max. Pts. 20		Fat Depth Over Eye Muscle m.m. Max. Pts. 15		Blockiness m.m. Max. Pts. 20		Carcase Fore end Weight	Balance Hind end Weight
814	W.G.J. Beer & Sons	Red Poll	24	1224	701	65	12	15	1	18 ¹	8	329	372
815	J. & A.C. Bott	A. Angus	20	1072	636	68	16	19	8	15 ³	15	309	327
816	J. & A.C. Bott	A. Angus	19	944	558	58	12	24	14	14 ³	16	263	295
817	P.N. Hickey	Dairy S.H.	23	1300	741	43	-	32	13	18 ²	8	345	396

CARCASE COMPETITIONSEPTEMBER, 1958.

Difference	Weight Suitability		Rib Cover		Colour & Texture		Marbling	Total Points	Award Hooks	Award Hoof
	Max. Pts.	Max. Pts.	Max. Pts.	Max. Pts.	Max. Pts.	Max. Pts.				
	10	5	5	10	5	5	5			
43	8	1	2	6	3	3	2	46		3rd
18	5	5	4	7	2	3	2	67	2nd	1st
32	9	3	3	7	4	4	2	74	1st	2nd
51	10	-	1	7	4	3	5	51	3rd	

EXHIBITORS AND
RAB. SHOW

CLASS 145 -- PENN OR 3 STEERS (GRASS FED) - (NOT MORE THAN 4 PREPARATION POINTS).

EXHIBIT NO.	EXHIBITOR	BREED	AGE IN MONTHS	LIVE WEIGHT	DRESSED WEIGHT	EYE M. Max.	MUSCLES DEPTH 20	EYE MUSCLE DEPTH 15	DEPTH OVER	BLOCKINESS Max.	GARROUSE FORE END WEIGHT	BALANCE RIND END WEIGHT	DIME
818	J. & A. O. Bobb	A. Angus	1	884	500	56	12	15	10	142	241	250	10
	"	"	2	1006	578	52	7	20	11	152	277	301	10
	"	"	3	874	474	59	15	10	6	141	235	239	4
820	H. & S. Docker	A. Angus	1	1010	579	62	14	24	15	151	275	304	0
	"	"	2	990	578	62	14	19	12	151	274	304	0
	"	"	3	1050	633	63	13	28	13	143	297	336	0
821	H. & S. Docker	A. Angus	1	924	542	70	20	17	10	143	253	289	0
	"	"	2	994	581	62	14	25	14	153	269	312	0
	"	"	3	1034	598	64	15	33	6	143	288	310	2
822	O. R. Liddle	P. Short horn	1	932	551	57	11	13	5	161	262	289	0
	"	"	2	1026	610	47	3	23	13	171	297	323	0
	"	"	3	744	440	52	10	12	9	15	213	227	14
823	O. R. Liddle	P. Short horn	1	794	460	45	6	13	9	151	215	245	0
	"	"	2	950	533	59	13	9	2	152	258	275	0
	"	"	3	942	531	45	4	22	15	171	252	279	0
824	K. Lynn	A. Angus	1	1210	721	62	10	34	10	173	348	373	0
	"	"	2	1166	733	65	12	51	4	161	351	382	0
	"	"	3	1200	681	73	18	17	4	171	330	351	0
830	K. Lynn	Hereford	1	1104	659	62	12	36	6	153	319	340	0
	"	"	2	1052	604	50	5	19	9	161	297	307	0
	"	"	3	1084	648	67	15	21	10	161	320	328	0
933	R. B. Scott	A. Angus	1	1030	583	53	8	25	14	152	286	297	0
	"	"	2	988	574	61	14	18	10	16	278	296	0
	"	"	3	958	535	59	13	15	8	15	256	279	0

CARCASS COMPETITION
SEPTEMBER, 1958.

MAX. PTS. 10	WEIGHT SUITABILITY Max. Pts. 5	RIB COVER		COLOUR & TEXTURE		MARBLING Max. Pts. 5	TOTAL PTS.	PEN AV. HOOKS Max. Pts. 60	PEN AV. HOOF Max. Pts. 40	TOTAL AWARD
		MUSCLE Max. Pts. 5	FAT Max. Pts. 5	MUSCLE Max. Pts. 5	FAT Max. Pts. 5					
9	1	1	6	2	3	1	58)	34.2	32	66.2
7	4	3	6	1	4	3	60)			
5	4	1	5	3	3	1	53)			
9	4	4	8	3	4	1	76)			
9	4	3	7	4	5	2	75)	46.4	35	81.4
10	5	2	7	5	3	4	81)	Eq. Reserve	Champion Carcase	1st
10	3	2	7	3	4	2	76)			
7	5	4	8	4	4	2	81)+	44.6	32	76.4
	5	2	6	2	4	2	66)	Eq. Reserve	Champion Carcase	2nd
8	3	3	6	2	3	2	54)			
5	5	3	7	4	4	3	55)	33.0	28	61.0
8	1	3	7	4	3	2	56)			
10	1	3	7	3	4	2	54)	32.2	29	61.2
7	2	3	7	1	3	1	51)			
9	2	3	7	3	4	4	56)			
5	1	4	6	2	3	2	52)			
6	1	3	3	2	3	4	48)	31.8	30	61.8
5	2	3	8	2	3	2	59)			
5	4	1	8	3	3	2	62)			
4	5	2	8	2	4	2	53)	36.2	32	68.2
4	4	3	8	4	3	2	66)			
5	5	5	7	4	3	2	67)			
6	4	4	6	4	2	2	62)	38.4	34	72.4
8	2	4	7	3	3	1	63)			

CLASS 146 - PEN OF 3 STEERS (GRASS FED) - SHOWING MILK TEETH ONLY

EXHIBIT NO.	EXHIBITOR	BREED	AGE IN MONTHS	LIVE WEIGHT	DRESSED WEIGHT	EYE MUSCLE DEPTH		FAT DEPTH OVER EYE MUSCLE		BLOCKINESS		CARCASE BALANCE		DIFF.
						m.m	Max.Pts.20	m.m.	Max.Pts.15	m.m.	Max.Pts.20	FORE END WEIGHT	HIND END WEIGHT	
825	1	R.B.Scott & Son												
		A.Angus		684	361	48	10	11	11	14 ¹	10	176	185	9
	2	"		688	370	55	16	4	4	14 ²	9	177	193	16
	3	"		658	358	54	15	9	9	14 ³	8	166	192	26
826	1	J.&A.C. Bott												
		A.Angus		928	522	67	19	17	11	14 ¹	16	249	273	24
	2	"		832	474	56	13	21	13	14 ¹	14	221	253	32
	3	"		840	457	50	9	18	14	15	11	219	238	19
831	1	K.Lynn												
		Her.X		952	561	53	8	17	9	16 ²	9	279	282	3
	2	"		932	570	59	12	14	6	16 ³	8	278	292	14
	3	"		966	578	51	6	23	14	16 ¹	11	276	302	26
832	1	J.Officer												
		Devon		658	345	49	12	4	5	14 ³	7	170	175	5
	2	"		640	361	47	10	2	1	15 ³	3	179	182	3
	3	"		726	392	54	14	2	1	17	-	195	197	2

CARCASE COMPETITION
SEPTEMBER, 1958.

MAX. PTS.	WEIGHT	RIB COVER		COLOUR & TEXTURE			MARBLING	TOTAL	PEN AV.	PEN AV.	TOTAL	AWARD
	SUITABILITY	MUSCLE	FAT	MUSCLE	FAT	FAT			HOOFS	HOOF		
10	Max. Pts. 5	Max. Pts. 5	Max. Pts. 10	Max. Pts. 5	Max. Pts. 5	Max. Pts. 5	PTS.	Max. Pts. 60.	Max. Pts. 40			
8	-	3	8	3	-	2	59)	33.8	29	62.8	2nd	
10	-	2	7	2	2	1	53)					
10	-	2	7	3	2	1	57)					
8	2	4	7	4	3	3	77)	42.0	33	75.0	1st	
10	-	3	7	4	4	3	72)					
8	-	4	7	3	4	2	62)					
3	4	1	7	4	5	2	52)	32.4	30	62.4	3rd	
5	4	2	7	2	3	2	51)					
8	4	2	7	3	2	2	59)					
9	-	1	1	-	-	-	35)	16.4	23	39.4		
7	-	-	1	-	-	-	23)					
7	-	1	1	-	-	-	25)					

FUTURE BRED AND COMMERCIAL COWS.

Exhibit No.	Exhibitor	Points Alive	Points Carcase	Total	Award
<u>CLASS 147 - SHORTHORN</u>					
824	ICLAN LTD.	95	65	160	1st
<u>CLASS 149 - HEREFORD</u>					
825	F.M. MacDIARMID & SONS	85	59	144	1st
<u>CLASS 150 - POLL HEREFORD</u>					
836	J.A. & D.J. HANSON	79	73	152	
837	J.A. & D.J. HANSON	82	73	155	3rd
838	J.A. & D.J. HANSON	88	76	164	Eq. 1st
839	J.H. SLEIGH	83	81	164	Eq. 1st
<u>CLASS 151 - ABERDEEN ANGUS</u>					
840	J. & A.C. BOTT	80	67	147	
841	"	76	66	142	
842	"	-	68	68	
843	R. HIBBERSON	86	84	170	1st and Special prize.
844	A.W. OFFICER	85	69	154	
845	EST. OF G.T. REID	88	74	162	
<u>CLASS 153 - DEVON</u>					
846	I.R. OFFICER	72	67	139	1st
<u>CLASS 154 - RED POLL</u>					
847	W.G.J. BEER & SONS	70	46	116	2nd
848	T.E.W. PAYNE	78	61	139	1st
<u>CLASS 155 - DAIRY SHORTHORN</u>					
849	ATKINSON BROS.	80	64	144	1st
850	P.N. HICKEY	65	51	116	2nd

1958

BORTHWICK TROPHY

Breed.	Exhibit No.	Exhibitor	Points Hoof.	Points Carcase.	Total	Award
ABERDEEN ANGUS	808	R. Hibberson	82	84	225	307 1st
	815	J. & A.C. Bott		67		
	816	J. & A.C. Bott		74		
POLL HEREFORD	805	J.A. & D.J. Hanson	76	73	222	298
	806	J.A. & D.J. Hanson		73		
	807	J.A. & D.J. Hanson		76		

P. & O. TROPHY - (CHAMPION CARCASE)
& SPECIAL PRIZE OF A.A. SOCIETY.

ABERDEEN ANGUS 808 R. Hibberson . . .

A.M.L. TROPHY - (RESERVE CHAMPION)

POLL HEREFORD 798 John H. Sleigh

ABERDEEN ANGUS 820 -3 H. & S. DOCKER

ABERDEEN ANGUS 821 -2 H. & S. DOCKER

FAT CATTLE

Class 144
alive, 1st 815, 2nd 816, 3rd 814
carcase, 1st 816, 2nd 815, 3rd 817

ISTACE (Red
 burn Magnifi-
 genie 15267.
 and barley.
 RANGULLEN
 (B31), c
 p. N.Z.) 4541,
 41. Fattened
 on crushed
 in chaff and

826

The "HEDGEWAYS" TROPHY, valued at 20 guineas, presented by Mrs. ELAINE DENNIS, NAMBROK, will be awarded to the winner of the above Class. The trophy to be won three times by the same exhibitor before becoming his permanent property. Winner: 1956, Keith Lynn; 1957, Keith Lynn.

PURE BRED AND COMMERCIAL STEERS

CLASS

144. STEER, suitable for Beef Export Trade, born on or before 29th February, 1957. Judged alive. Prizes: £20, £12, £8. Judged on hooks. Prizes: £25, £15, £10.

- 814 Wilson, G. J., Beer & Sons, PLYMOUTH CHIPS (Red Poll) (578), c 9/9/56, s Plymouth Kent 4809, d Plymouth Mindful 12064. Fattened on irrigated pastures, hammer milled lucerne, oats, barley and linseed meal.
- 815 J. & A. C. Bott, NARANGHI B2 (Aberdeen-Angus) (B2), c 4/1/57, s Naranghi Levy 4299, d Naranghi Heath 13196. Fattened on improved pasture, meadow hay, oats, bran and Meggitt's meal.
- 816 J. & A. C. Bott, NARANGHI B9 (Aberdeen-Angus) (B9), c 4/2/57, s Naranghi Benaud 4607, d Naranghi Elsie 2nd 14621. Fattened on improved pasture, meadow hay, oats, bran and Meggitt's meal.
- 817 P. N. Hickey, INGLENOOK SILVER 36th (Dairy Shorthorn) (601), c 7/10/56, s Ytulong Silver 4034E, d Inglenook Damsel 20th 8585E. Fattened on pasture and hay.

145. PEN OF 3 STEERS (grass fed), suitable for Export Trade as Baby Beef, showing not more than four (4) permanent teeth, or showing evidence of having had not more than four teeth. Prizes: £100, £30, £20 (presented by THE AUSTRALIAN MEAT BOARD).

(That an animal is showing correct number of teeth in accordance with the conditions of this class shall be the subject to the determination by the Society's Veterinary Surgeon whose decision shall be final. If animals entered in this Class are showing milk teeth only, they will be transferred to Class 146.)

- 818 J. & A. C. Bott (Aberdeen-Angus).
- 819 Mrs. Elaine Dennis (Aberdeen-Angus).
- 2 - 820 H. & S. Docker (Aberdeen-Angus).
- 2 - 821 H. & S. Docker (Aberdeen-Angus).
- 822 C. R. Liddle (Poll Shorthorn).
- 823 C. R. Liddle (Poll Shorthorn).
- 824 Keith Lynn (Aberdeen-Angus).
- 825 R. B. Scott & Son (Aberdeen-Angus).

3 - 833 *Animals from class 146*

146. PEN OF 3 STEERS (grass fed), suitable for Export Trade, showing milk teeth only. Prizes: £100, £30, £20, (of which £75 is presented by THE AUSTRALIAN MEAT BOARD).

N.B.:—Entries in this Class will be transferred to Class 145 if on examination they are found to be showing any permanent teeth.

- 1 - 826 J. & A. C. Bott (Aberdeen-Angus).
- 827 J. & A. C. Bott (Aberdeen-Angus).
- 828 Colkey Pastoral Co. (Aberdeen-Angus Short-horn cross).
- 829 Mrs. Elaine Dennis (Aberdeen-Angus).
- 830 Keith Lynn (Hereford).
- 3 - 831 Keith Lynn (Hereford cross).
- 832 James Officer (Devon).
- 833 R. B. Scott & Son (Aberdeen-Angus).

2 - 825 *Animals from class 145*

147. *SHORTHORN STEER, calved on or after 1st September, 1956. To be the progeny of male and female registered in the Shorthorn Herd Book of Australia, and submitted in the calving returns of the breeder and tattooed in accordance with Herd Book regulations. May be either stall fed, grazed on natural pasture, or both. Special prize of 20 Guineas donated by THE SHORTHORN SOCIETY OF AUSTRALIA (VICTORIAN BRANCH) —First prize, £15/15/-; Second prize, £5/5/-.

- 834 Icianz Ltd., ICIANZ AURUM (Prog.) (58), c 28/9/57, s Calrossie Incentive, 396209, d Icianz Bell Heather 20569.

JOHN WILLIAMSON MEMORIAL TROPHY. A Trophy valued at £10/10/-, presented through THE SHORTHORN SOCIETY OF AUSTRALIA (VICTORIAN BRANCH), will be awarded to the exhibitor of the winning steer in Class 147, to be won three times by the same exhibitor, not necessary in succession. Winners, 1951, Frank Hood; 1952, L. M. Dugdale; 1953, Owen Lloyd Jones; 1954, Williamson Bros.; 1955, Icianz Ltd.; 1956, Williamson Bros.; 1957, Icianz Ltd.

834

now outright

148. *POLL SHORTHORN STEER, calved on or after 1st September, 1956, to be the progeny of a male and female registered in the Poll Shorthorn Herd Book of Australia. Special Prizes of 10 guineas presented by W. B. GIBSON, Esq., Scone, Perth, Tasmania. — First prize, £7/7/-; Second prize, £3/3/-.

NO ENTRY.

149. *HEREFORD STEER, calved on or between 1st September, 1956, and 31st August, 1957. Showing the characteristics of a pure-bred Hereford, either horned, tipped or de-horned.—Prizes: £5, £2, £1.

- 835 F. M. MacDiarmid & Sons, BURRA KOLA, c -/3/57, s Rawdon Vale Kerripit 13142.

150. *POLL HEREFORD STEER, calved on or after 1st September, 1956, to be the progeny of a male and female registered in the Australian Herd Book of Poll Hereford Cattle, and duly recorded as a calf.—Prizes: £5, £2, £1.

- 836 J. A. & D. J. Hanson, THE BRAES ARCHIE, C.R. (308), c 23/4/57, s The Braes Dunrobin 4569, d The Braes Royal Day 28th 6453.

FAT CATTLE

- 812 T. E. N. Payne, WOODBURN EUSTACE (Red Poll) (693), c 23/7/57, s Woodburn Magnificent 6063, d Woodburn Lady Eugenie 15267. Fattened on concentrates, hay and barley.
- 813 Estate of G. T. Reid, NARRANGULLEN ROMPER (Aberdeen Angus) (B31), c 12/6/57, s Jago of Balfour (imp. N.Z.) 4541, d Narrangullen Romena 2nd 8741. Fattened on improved pastures and stall fed on crushed oats bran linseed meal, oaten chaff and lucerne hay.

CLASS

144. STEER, suitable for Beef Export Trade, born on or before 29th February, 1957. Judged alive. Prizes: £20, £12, £8. Judged on hooks. Prizes: £25, £15, £10.

- 814 Wilson, G. J., Beer & Sons, PLYMOUTH CHIPS (Red Poll) (578), c 9/9/56, s Plymouth Kent 4809, d Plymouth Mindful 12064. Fattened on irrigated pastures, hammer milled lucerne, oats, barley and linseed meal.
- 815 J. & A. C. Bott, NARANGHI B2 (Aberdeen-Angus) (B2), c 4/1/57, s Naranghi Levy 4299, d Naranghi Heath 13196. Fattened on improved pasture, meadow hay, oats, bran and Meggitt's meal.
- 816 J. & A. C. Bott, NARANGHI B9 (Aberdeen-Angus) (B9), c 4/2/57, s Naranghi Benaud 4607, d Naranghi Elsie 2nd 14621. Fattened on improved pasture, meadow hay, oats, bran and Meggitt's meal.
- 817 P. N. Hickey, INGLENOOK SILVER 36th (Dairy Shorthorn) (601), c 7/10/56, s Ytulong Silver 4034E, d Inglenook Damsel 20th 8585E. Fattened on pasture and hay.

145. PEN OF 3 STEERS (grass fed), suitable for Export Trade as Baby Beef, showing not more than four (4) permanent teeth, or showing evidence of having had not more than four teeth. Prizes: £100, £30, £20 (presented by THE AUSTRALIAN MEAT BOARD).

(That an animal is showing correct number of teeth in accordance with the conditions of this class shall be the subject to the determination by the Society's Veterinary Surgeon whose decision shall be final. If animals entered in this Class are showing milk teeth only, they will be transferred to Class 146.)

- 818 J. & A. C. Bott (Aberdeen-Angus).
819 Mrs. Elaine Dennis (Aberdeen-Angus).
-820 H. & S. Docker (Aberdeen-Angus).
-821 H. & S. Docker (Aberdeen-Angus).
822 C. R. Liddle (Poll Shorthorn).
823 C. R. Liddle (Poll Shorthorn).
824 Keith Lynn (Aberdeen-Angus).
825 R. B. Scott & Son (Aberdeen-Angus).

146. PEN OF 3 STEERS (grass fed), suitable for Export Trade, showing milk teeth only. Prizes: £100, £30, £20, (of which £75 is presented by THE AUSTRALIAN MEAT BOARD).

N.B.—Entries in this Class will be transferred to Class 145 if on examination they are found to be showing any permanent teeth.

- 826 J. & A. C. Bott (Aberdeen-Angus).
827 J. & A. C. Bott (Aberdeen-Angus).
828 Colkey Pastoral Co. (Aberdeen-Angus Short-horn cross).
829 Mrs. Elaine Dennis (Aberdeen-Angus).
830 Keith Lynn (Hereford).
-831 Keith Lynn (Hereford cross).
832 James Officer (Devon).
833 R. B. Scott & Son (Aberdeen-Angus).

The "HEDGEWAYS" TROPHY, valued at 20 guineas, presented by Mrs. ELAINE DENNIS, NAMBROK, will be awarded to the winner of the above Class. The trophy to be won three times by the same exhibitor before becoming his permanent property. Winner: 1956, Keith Lynn; 1957, Keith Lynn.

PURE BRED AND COMMERCIAL STEERS

CLASS

147. *SHORTHORN STEER, calved on or after 1st September, 1956. To be the progeny of male and female registered in the Shorthorn Herd Book of Australia, and submitted in the calving returns of the breeder and tattooed in accordance with Herd Book regulations. May be either stall fed, grazed on natural pasture, or both. Special prize of 20 Guineas donated by THE SHORTHORN SOCIETY OF AUSTRALIA (VICTORIAN BRANCH) —First prize, £15/15/-; Second prize, £5/5/-.

- 834 Icianz Ltd., ICIANZ AURUM (Prog.) (58), c 28/9/57, s Calrossie Incentive, 396209, d Icianz Bell Heather 20569.

JOHN WILLIAMSON MEMORIAL TROPHY. A Trophy valued at £10/10/-, presented through THE SHORTHORN SOCIETY OF AUSTRALIA (VICTORIAN BRANCH), will be awarded to the exhibitor of the winning steer in Class 147, to be won three times by the same exhibitor, not necessary in succession. Winners, 1951, Frank Hood; 1952, L. M. Dugdale; 1953, Owen Lloyd Jones; 1954, Williamson Bros.; 1955, Icianz Ltd.; 1956, Williamson Bros.; 1957, Icianz Ltd.

148. *POLL SHORTHORN STEER, calved on or after 1st September, 1956, to be the progeny of a male and female registered in the Poll Shorthorn Herd Book of Australia. Special Prizes of 10 guineas presented by W. B. GIBSON, Esq., Scone, Perth, Tasmania. — First prize, £7/7/-; Second prize, £3/3/-.

NO ENTRY.

149. *HEREFORD STEER, calved on or between 1st September, 1956, and 31st August, 1957. Showing the characteristics of a pure-bred Hereford, either horned, tipped or dehorned.—Prizes: £5, £2, £1.

- 835 F. M. MacDiarmid & Sons, BURRA KOLA, c -/3/57, s Rawdon Vale Kerripit 13142.

150. *POLL HEREFORD STEER, calved on or after 1st September, 1956, to be the progeny of a male and female registered in the Australian Herd Book of Poll Hereford Cattle, and duly recorded as a calf.—Prizes: £5, £2, £1.

- 836 J. A. & D. J. Hanson, THE BRAES ARCHIE, C.R. (308), c 23/4/57, s The Braes Dunrobin 4569, d The Braes Royal Day 28th 6453.

826

834

won outright

1/2

3

1

3

2

trans from class 146

trans from class 145

- 3 - 837 J. A. & D. J. Hanson, THE BRAES BING C.R. (308), c 1/5/57, s The Braes Dunrobin 4569, d The Braes Fidelity 3rd App. A. Vol. 9.
- = 1 - 838 J. A. & D. J. Hanson, THE BRAES SPIKE C.R. (304), c 20/4/57, s Eulogie Dazzler 2nd 1893, d The Braes Queenie 13th App. A. Vol. 6.
- = 1 - 839 John H. Sleight, BAYUNGA BASIL C.R. (H187), c 1/9/57, s Milton Discretion 3rd 1998, d Bayunga Blondie 11567.

CLASS

151. *ABERDEEN ANGUS STEER, calved on or between 1st September, 1956, and 31st August, 1957. To be the progeny of a male and female registered in the Aberdeen-Angus Herd Book of Australia. May be either stall fed, grazed on natural pasture, or both. Special prize, £5 (presented by the Victorian Committee of the ABERDEEN ANGUS SOCIETY OF AUSTRALIA).

- 840 J. & A. C. Bott, NARANGHI B2 (Prog.) (B2), c 4/1/57, s Naranghi Levy 4299, d Naranghi Heath 13196.
- 841 J. & A. C. Bott, NARANGHI B37 (Prog.) (B37), c 13/7/57, s Naranghi Evilorus 4465, d Naranghi Romper 15162.
- 842 J. & A. C. Bott, NARANGHI B49 (Prog.) (B49), c 14/8/57, s Naranghi Evilorus 4465, d Naranghi Beret 2nd 16328.
- 1 - 843 R. Hibberson, ENVYDALE MEL (Prog.) (B31), c 18/6/57, s Black Idol of Mangatoro (imp. N.Z.) 2322, d Nailsworth Melody 15157.
- 844 Alan W. Officer, KILMOREY ELECTRO (Prog.) (B1), c 7/4/57, s Barwidgee Gay Lad 4056, d Paynes Elovi 682nd 17166.
- 845 Estate of G. T. Reid, NARRANGULLEN ROMPER (Prog.) (B31), c 12/6/57, s Jago of Balfour (imp. N.Z.) 4541, d Narrangullen Romea 2nd 8741.

152. *ABERDEEN ANGUS STEER, calved on or after 1st September, 1957. To be the progeny of male and female registered in the Aberdeen-Angus Herd Book of Australia. May be either stall fed, grazed on natural pasture, or both. Special prize of £5 (presented by the Victorian Committee of the ABERDEEN ANGUS SOCIETY OF AUSTRALIA).

NO ENTRY.

843 A SPECIAL PRIZE of £10, presented by the ABERDEEN ANGUS SOCIETY OF AUSTRALIA will be awarded for the best Steer in Classes 151 and 152.

153. *DEVON STEER, calved on or after 1st March, 1957. To be either pure-bred or by a registered Devon bull. Special prizes of £5/5/- presented through the DEVON BREEDERS' SOCIETY OF AUSTRALIA. —First prize, £3/3/-; Second prize, £2/2/-.

- 1 - 846 Ian R. Officer, KILMOREY SOUTH No. 1, c 23/7/57, s Kilmorey South Duke 3rd 722, d Station Cow.

154. *RED POLL STEER, calved on or between 1st September, 1956, and 31st August, 1957, to be the progeny of a male and female registered in the Red Poll Herd Book of Australia, and duly recorded in the Calf Register. Special prizes of 15 guineas, donated by THE RED POLL CATTLE

GLEN BATTERIES

Car, Tractor and Home Lighting
have been
manufactured, sold and serviced
in VICTORIA SINCE 1924.

SUPER GLEN—100% new throughout with Dual 1958 Type insulation.
Guaranteed: 24 Months.



TESTED CASE GLEN — 100% new components in a Tested Case.
Guaranteed: 18 Months.

HOME LIGHTING BATTERIES
Guaranteed: 36 Months.

Only genuine heavy-duty, first-quality components used in GLEN PRODUCTS.

ALWAYS HIGHEST
QUALITY

ALWAYS LOWEST PRICE

GLEN BATTERIES PTY. LTD.

105-107 POATH ROAD,
HUGHESDALE

Branches:

DANDENONG - ELSTERNWICK
NTH. FITZROY - ALBURY

Edward Trenchard

and Co.

— Fat and Stud Stock Salesmen —

FORTHCOMING

Stud Sales

Royal Show Sales, 1958

Friday, 19th September—

Stud Beef Cattle.

(Aberdeen-Angus, Devons, Shorthorns,
Poll Shorthorns)

Monday, 22nd September—

Stud Dairy Shorthorns.

Stud Beef Cattle

(Herefords and Poll Herefords)

For further particulars apply to—

EDWARD TRENCHARD & CO.

The Australian Estates Co. Ltd.—(Inc.
in England).

468 Collins St., Melbourne, & Branches

Telephones: MU 8738, MU 8739.

BREEDERS' ASSOCIATION OF AUSTRALIA.—First prize, £10/10/-; Second prize, £5/5/-; Third prize, Card.

- 847 Wilson, G. J., Beer & Sons, PLYMOUTH CHIPS (C.R.) (578), c 9/9/56, s Plymouth Kent 4809 d Plymouth Mindful 12064.
- 848 T. E. N. Payne, WOODBURN EUSTACE (C.R.) (693), c 23/7/57, s Woodburn Magnificent 6063, d Woodburn Lady Eugenie 15267.

CLASS

155. *DAIRY SHORTHORN STEER, calved on or between 1st September, 1956, and 31st August, 1957, to be the progeny of a male and female registered in the Dairy Shorthorn Herd Book of Australia, and duly recorded and tattooed in accordance with Herd Book regulations.—Prizes: £5, £2, £1.

- 849 Atkinson Bros., WILLOW PARK GAY BARON 34th (Prog.) (11), c 3/6/57, s Willow Park Gay Lord 4th 5352A, d Willow Park Duchess 168th.
- 850 P. N. Hickey, INGLENOOK SILVER 36th (Prog.) (601), c 7/10/56, s Yuulong Silver 4034E, d Inglenook Damsel 20th 8585E.

CHAMPION PRIZES

P. & O. TROPHY valued at £30, presented by the PENINSULAR and ORIENTAL STEAM NAVIGATION COMPANY and Champion Rosette will be awarded to the carcass scoring highest points in the above Classes. —808

20 guineas prize money and Reserve = 798
serve Champion Rosette will be = 820
awarded to the carcass scoring second = 821
highest points in the above Classes.

The prize money for this award has been donated by Australian Mercantile Land & Finance Co. Ltd., 122 William Street, Melbourne.

A SPECIAL PRIZE of £30, presented by THE AUSTRALIAN HEREFORD SOCIETY, will be awarded to the exhibitor of the FAT CATTLE CHAMPION PROVIDED THE ANIMAL SHOWS THE CHARACTERISTICS OF A PURE-BRED HEREFORD, EITHER HORNED, TIPPED OR DE-HORNED.

Special Note.—In the event of this award not being won, the amount will be increased by £30 each year, to a total of £90, and shall remain at £90 until won by an eligible exhibit.

Prize, 1958:—£90.

A SPECIAL PRIZE of £25, presented by THE SHORTHORN SOCIETY OF AUSTRALIA (FEDERAL COUNCIL), will be awarded to the exhibitor of the FAT CATTLE CHAMPION PROVIDED THAT IT IS EITHER SHORTHORN OR BY A SHORTHORN BULL registered in the Herd Book. (NOTE.—The term Shorthorn does not include Poll Shorthorn).

A SPECIAL PRIZE of £50, presented by THE ABERDEEN ANGUS SOCIETY OF AUSTRALIA, will be awarded to the exhibitor of the FAT CATTLE CHAMPION PROVIDED IT IS ABERDEEN ANGUS OR FIRST-CROSS ABERDEEN ANGUS SHOWING ABERDEEN ANGUS CHARACTER. —808

FAT CATTLE—AUSTRALIAN ILLAWARRA SHORTHORNS

A SPECIAL PRIZE OF £10/10/-, presented by THE RED POLL CATTLE BREEDERS' ASSOCIATION OF AUSTRALIA (VICTORIAN BRANCH) will be awarded to the exhibitor of the FAT CATTLE CHAMPION PROVIDED SUCH EXHIBIT IS A PURE-BRED RED POLL OR RED POLL CROSS.

A SPECIAL PRIZE OF £25 presented by THE AUSTRALIAN POLL HEREFORD SOCIETY, will be awarded to the owner of the FAT CATTLE CHAMPION PROVIDED IT IS A POLL HEREFORD OR A POLLED ANIMAL OF POLL HEREFORD BREEDING.

"THE BORTHWICK TROPHY" (presented for perpetual competition by Messrs. THOMAS BORTHWICK & SONS (Australasia) LIMITED, 84 William St., Melbourne).

The conditions of the competition are as under:

1. The competition to be between teams of three steers under 3 years old entered in the fat cattle section.
2. Steers to be led into the judging ring.
3. Each team to be representative of any recognised beef cattle breed.
4. Each team to be selected from amongst the entries in Classes 142 to 146 prior to judging of these classes by a sub-committee to be appointed by each Breed Society.
5. Each breed to be represented by one team only.
6. Teams to be judged by fat cattle judge alive and awarded a maximum of 100 points.
7. Points gained by the steers in the carcass judging (maximum 300 points) to be added to the points awarded alive.
8. The winning team to be that gaining the highest aggregate in the live and carcass judging. (Maximum 400).
9. The Borthwick trophy to be held by the Breed Society winning the competition—with relevant inscription—until the following Show.

Winners 1953, Aberdeen Angus; 1954, Aberdeen Angus; 1955, Aberdeen Angus; 1956, Hereford; 1957, Aberdeen Angus.

Contributions towards the prize money in the Fat Cattle Section have been received as under:

AUSTRALIAN MEAT BOARD, 401 COLLINS STREET, MELBOURNE, £225.

AUSTRALIAN MERCANTILE LAND AND FINANCE CO. LTD., 122 William St., Melbourne, C.1, 20 guineas.

R. J. GILBERTSON PTY. LTD., 106 PUCKLE STREET, MOONEE PONDS, £10/10/-.

SPILLANE AND CO., METROPOLITAN MEAT MARKET, NORTH MELBOURNE, N.1., £5.

CORONA ESSENCE PTY. LTD., 26 DOW STREET, SOUTH MELBOURNE, S.C.5, £10.

H. W. GREENHAM AND SONS PTY. LTD., 12 THE CRESCENT, FOOTSCRAY, £2/2/-.

Dairy Breeds

Section 20— Australian Illawarra Shorthorns

Judge: RONALD DUDGEON, Esq.

Stewards: F. W. BEDWELL, Esq.
W. R. ROWAN, Esq.

The breeding year for dairy cattle dates from 1st July in each year.

Entries will be accepted on the understanding that, should they be in excess of the accommodation, teams in excess of 15 animals will be reduced to that number and should the number of animals entered throughout the sections still be in excess of accommodation, breed societies will be called upon to further reduce the entries.

Inspectors appointed by the A.I.S. Society (Vic. Branch) will examine the tattoo marks of all exhibits and any found to be not in order may cause the exhibit to be disqualified.

All exhibits will be inspected to ascertain that they are of a satisfactory standard. (See Regulation at head of Cattle Section).

* Denotes Special Class.

A cattle exhibit can only be entered in one ordinary class.

An exhibit cannot be entered in a Special class unless it has been entered in an ordinary class.

No heifers born on or after 1st December, 1957, may be exhibited.

No bulls born on or after 1st December, 1957, may be exhibited.

Entries of milking stock will only be accepted subject to the Special Regulation regarding the disposal of milk (see head of Cattle Section).

Cattle entered in this Section must be registered in the Australian Illawarra Shorthorn Herd Book or other recognised Herd Book. Animals under 12 months must be recorded as the progeny of registered parents. For particulars of registration in the Australian Illawarra Shorthorn Herd Book, apply to the Secretary, Victorian Branch, Australian Illawarra Shorthorn Society, Royal Show Grounds, Epsom Road, Ascot Vale, W.2.

All prize-winning cattle must be paraded. (See Regulation at head of Cattle Section).

All cattle entered in this Section must be certified tuberculosis free. Animals from herds listed as accredited or in process of accreditation under the Accredited Tubercle-free Herd Scheme conducted by the Department of Agriculture, Victoria, need not be individually tested, but all other cattle exhibited must be tuberculin tested within ninety days prior to the opening date of the Show. Certificates for these individual tests must accompany entry forms.

Attendants leading stock in the judging ring or on parade must wear uniform grey coats, which can be procured from the Society.

Cows entered in the "In Calf" Classes must be stripped out prior to entering the Judging Ring.

Aberdeen Angus

There's 15 cwt. capacity in this

L-O-N-G LAND-ROVER UTILITY

• **LONG LAND-ROVER**
specially designed for the man on the land.

• **LONG LAND-ROVER**
the most suitable load carrier for graziers — on or off the road.



• **LONG LAND-ROVER**

- Economical engines—petrol or diesel.
- 8 forward gears and 2 reverse gears. 4 wheel drive available in both high and low transfer.
- Sturdy, steel box-section chassis.
- Rust-proof aluminium cabin and panels.
- Comfortable ride for 3 passengers in cabin.

• **LONG LAND-ROVER**
larger capacity body, bigger payloads, with this 15 cwt. "go anywhere" utility.

Ask the man who runs one!

Your local dealer will show you how LAND-ROVER can help you on your farm.

Distributors for Victoria, Riverina and Tasmania



This sign is displayed by 56 Land-Rover Dealers throughout Victoria, Riverina and Tasmania.

VICTORIA, RIVERINA AND TASMANIA DISTRIBUTORS
Regent Motors
PTY. LTD.
86 STURT ST., SOUTH MELB. Phone MB 4781

AUSTRALIAN ILLAWARRA SHORTHORNS

"IN MILK" CLASSES. Cows which fail to yield 4 lbs. or more of milk in the 24 hours immediately preceding judging or in a period of 24 hours stipulated by the Society after judging, shall be deemed to be "dry".

The Judge of Australian Illawarra Shorthorns will not penalise exhibits if they are dehorned..

(For particulars of conditions in Type and Utility Classes, see Section 25.)

THE GIPPSLAND AND NORTHERN CO-OPERATIVE CO. LTD. has donated the sum of £3/3/- towards the prize money in this section.

ENTRY FEE IN ALL CLASSES, £1/5/-; MEMBERS, £1.

CLASS

156. COW, 6 years old or over (in milk).—Prizes: £10, £4, £2, Card.

- 1- 851 H. Andrew, KARBAROOK FLIRT 4th 94492 (152), c 24/1/53, bred by T. L. deBeckett, s Haroldae Royal Praise, d The Hill Flirt 17th 71983.
- 852 A. M. Chambers, DOUGLAS VALE BEAUTY 16th 75438 (359), c 22/8/51, bred by G. Tandberg & Son, s Swanlea Headlight 12931, d Douglas Vale Beauty 6th 57011.
- 4- 853 Dark & Gibson, SUNNY YARRA MAYFLOWER 7th Vol. 16 (97), c 27/12/52, s Nirvana Park Dairyman 11035, d Douglas Vale Mayflower 3rd 66391.
- 3- 854 Dark & Gibson, SUNNY YARRA PET 2nd 80662 (43), c 13/11/49, s Keddies Hill David 9506, d Sunnybank Pet 40172.
- 855 N. M. Newton, OVENSDALE PEARL 30th 70326 (435), c 9/9/49, bred by J. M. Newton & Sons, s Sunny View Titleholder 11305, d Ovensdale Pearl 19th 52756.
- 2- 856 N. M. Newton, OVENSDALE VIOLA 25th 79285 (501), c 23/8/51, bred by J. M. Newton & Sons, s Parkview Baldwin 9768, d Ovensdale Viola 5th 52763.

157. COW, 5 years old (in milk).—Prizes: £10, £4, £2, Card.

- 857 H. Andrew, HOLBURN PARK SCARLET 3rd Vol. 16 (79), c 15/1/54, s Yarranvale Valiant 13218, d The Forest Scarlet 30th 80950.
- 1- 858 Bott Bros., PARKVIEW STATELY 8th 95920 (411), c 1/3/54, bred by H. Dudgeon & Son, s Parkview Elite 12682, d Parkview Stately 3rd 70481.
- 3- 859 Dark & Gibson, SUNNY YARRA BEAUTY 11th Vol. 16 (128), c 14/6/54, s Nirvana Park Dairyman 11035, d Ovensdale Beauty 17th 52729.
- 4- 860 N. M. Newton, OVENSDALE BEAUTY 38th Vol. 16 (567), c 28/8/53, bred by J. M. Newton & Sons, s Sunny View Titleholder 11305, d Ovensdale Beauty 23rd 61053.
- 2- 861 N. M. Newton, OVENSDALE MAYFLOWER 32nd 87864 (572), c 22/9/53, bred by J. M. Newton & Sons, s Sunny View Titleholder 11305, d Ovensdale Mayflower 17th 87853.

158. COW, 4 years old (in milk).—Prizes: £8, £4, £2, Card.

- 3- 862 H. Andrew, HOLBURN PARK MONA Vol. 16 (110), c 24/10/54, s Yarranvale Valiant 13218, d Bungawah Mona 74575.
- 1- 863 Bott Bros., ARRANDALE STATELY 4th 91325 (44), c 23/8/54, s Parkview Truman 14333, d Parkview Stately 4th 70482.
- 864 A. M. Chambers, PARKVIEW MAYFLOWER 118th Vol. 17 (453), c 13/11/54, bred by H. Dudgeon & Son, s Parkview Elite 12682, d Parkview Mayflower 53rd 52840.
- 2- 865 N. M. Newton, OVENSDALE PEARL 47th 95812 (597), c 22/8/54, s Ovensdale Milbourne 12850, d Ovensdale Pearl 30th 70226.

CLASS

159. COW, 3 years old (in milk).—Prizes: £8, £4, £2, Card.

- 1- 866 H. Andrew, HOLBURN PARK PERFECTION 6th Vol. 16 (137), c 5/10/55, s Holburn Park Gold Dust 15654, d The Corals Perfection 7th 80876.
- 867 H. Andrew, KURRAWONG CLARIBEL 16th Vol. 17 (609), c 28/5/56, bred by H. James, s Kurrawong Sally's David 12319, d Kurrawong Claribel 12th 77668.
- 2- 868 Bott Bros., ARRANDALE STATELY 6th 91326 (62), c 28/7/55, s Arrandale Emperor 13306, d Parkview Stately 4th 70482.
- 4- 869 N. M. Newton, OVENSDALE PEARL 52nd Vol. 16 (625), c 23/8/55, s Ovensdale Statesman 16024, d Ovensdale Pearl 34th 79273.
- 3- 870 N. M. Newton, OVENSDALE PEARL 55th Vol. 17 (650), c 8/10/55, s Ovensdale Pearl's Winner 16017, d Ovensdale Pearl 25th 61086.

160. HEIFER, 2 years old (in milk).—Prizes: £8, £4, £2, Card. A trophy valued at £25, presented by the late G. A. EVANS, MARSHALL, VIC., for the best heifer exhibited in Class 160. To be won three times by the same exhibitor, not necessarily in succession. A suitably inscribed sash, also presented by Mr. Evans, will be presented to each year's winner to commemorate the award. Winners: 1957, Mrs. J. Hill & Sons.

- 2- 871 Bott Bros., ARRANDALE DAIRYMAID 5th Vol. 17 (83), c 28/7/56, s Parkview Elegant 17412, d Arrandale Dairymaid 82433.
- abs 872 A. M. Chambers, MERRIBRAE VIOLET 2nd Vol. 17 (35), c 7/9/56, s Parkview Select 15064, d Parkview Violet 24th 87994.
- abs 873 N. M. Newton, OVENSDALE BUTTERCUP 31st Vol. 17 (707), c 19/10/56, s Sunny View Titleholder 11305, d Ovensdale Buttercup 23rd 79258.
- 1- 874 N. M. Newton, OVENSDALE REDDY 20th Vol. 17 (685), c 24/8/56, s Sunny View Titleholder 11305, d Ovensdale Reddy 12th 87876.

161. *BEST VESSEL (cow to be of good breed type).—First prize, £3/3/-; Second prize, £2/2/-; Third prize, £1/1/- (of which £5/5/- is presented by F. W. BEDWELL, Esq.). Competition in this class is limited to animals, in milk or within 14 days of calving, entered in the ordinary classes. The judge may order the exhibits which are in milk to be milked dry before making his final awards.

- 875 H. Andrew.
- 1- 876 Bott Bros.
- 877 Bott Bros.
- 2- 878 Bott Bros.
- 879 A. M. Chambers.
- 880 N. M. Newton.
- 3- 881 N. M. Newton.
- 882 N. M. Newton.

162. COW, 6 years old or over (in calf).—Prizes: £5, £2, £1, Card.

- 3- 883 H. Andrew, HOLBURN PARK MATILDA 85965 (27), c 7/8/52, s Yarranvale Valiant 13218, d Meryla Royal Matilda 78411.
- 884 Dark & Gibson, SUNNY YARRA SILVERSTREAM 4th Vol. 16 (91), c 24/10/52, s Nirvana Park Dairyman 11035, d Douglas Vale Silverstream 2nd 66493.
- 2- 885 N. M. Newton, OVENSDALE BEAUTY 23rd 61053 (354), c 9/4/47, bred by J. M. Newton & Sons, s Parkview Baldwin 9768, d Ovensdale Beauty 9th 45885.
- 886 N. M. Newton, OVENSDALE PRINCESS 12th (Twinn) 79280 (435), c 3/3/51, bred by J. M. Newton & Sons, s Parkview Baldwin 9768, d Ovensdale Princess 3rd 61987.

4-852 trans from Class 156
1-855 " " " 156

AUSTRALIAN ILLAWARRA SHORTHORNS

CLASS

163. COW, 5 years old (in calf).—Prizes: £5, £2, £1, Card.

- 2-887 Bott Bros., ARRANDALE STARLIGHT 4th Vol. 17 (43), c 14/5/54, s Arrandale Assurance 13305, d Arrandale Starlight 73675.
 1-888 A. M. Chambers MERRIBRAE MODEL Vol. 16 (3), c 26/9/53, s Ovensdale Pearl's Royalty 14292, d Glenburn Model 2nd 43899.
 3-889 Dark & Gibson, SUNNY YARRA GRANNY 2nd Vol. 17 (115), c 8/12/53, s Nirvana Park Dairyman 11035, d Swanlea Granny 24th 53915.

4-857 *trans. from class 157*

164. COW, 4 years old (in calf).—Prizes: £4, £2, £1, Card.

- 2-890 H. Andrew, HOLBURN PARK DAISY 3rd 85905 (85), c 2/7/54, s Yarranvale Valiant 13218, d The Forest Daisy 5th 80903.

1-864 *trans. from class 158*

165. COW, 3 years old (in calf).—Prizes: £4, £2, £1, Card.

- 2-891 Bott Bros., ARRANDALE DAIRYMAID 3rd Vol. 17 (57), c 17/7/55, s Arrandale Emperor 13306, d Grange Lea Dairymaid 76668.

- 3-892 Dark & Gibson, SUNNY YARRA MAYFLOWER 14th Vol. 17 (160), c 28/11/55, s Sunny Yarra Dairyman 16285, d Sunny Yarra Mayflower 3rd 89389.

- withdrawn 893 A. J. McNamara, RADELLA BETTY 6th Vol. 16 (163), c 3/5/56, bred by K. J. & Mrs. T. M. Dwyer s Parkview Security 9783, d The Pines Betty 30th 62916.

- 1-894 N. M. Newton, OVENS DALE EMPRESS 20th Vol. 16 (645), c 27/9/55, s Parkview Big Shot 14305, d Cornville Victor's Empress 3rd 75200.

166. HEIFER, 2 years old (not in milk, and not necessarily in calf).—Prizes: £4, £2, £1, Card.

- 1-895 H. Andrew, HOLBURN PARK SCARLET 5th Vol. 17 (148), c 11/7/56, s Holburn Park Gold Dust 15654, d Holburn Park Scarlet 2nd Vol. 16.

- 896 Bott Bros., ARRANDALE STATELY 11th Vol. 17 (80), c 22/7/56, s Parkview Truman 14333, d Parkview Stately 8th 95920.

- 2-897 R. A. Brown, LERDERBERG SUSIE Vol. 17 (24), c 12/10/56, s Cornville Royal 15275, d Lerderberg Sally 86641.

- 4-898 Dark & Gibson, SUNNY YARRA BEAUTY 19th Vol. 17 (184), c 17/9/56, s Sunny Yarra Kitchener 16286, d Sunny Yarra Beauty 8th Vol. 16.

- 3-899 N. M. Newton, OVENS DALE BEAUTY 53rd Vol. 17 (706), c 5/10/56, s Ovensdale Pearl's Winner 16017, d Ovensdale Beauty 23rd 61053.

- 900 N. M. Newton, OVENS DALE PEARL 60th Vol. 17 (695), c 15/9/56, s Ovensdale Statesman 16024, d Ovensdale Pearl 34th 79273.

858 — CHAMPION AUSTRALIAN ILLAWARRA SHORTHORN COW OR HEIFER, 2 years old or over — Government Certificate, Society's Sash, and cash prize of £5, presented by PETERS ICE CREAM (Vic.) LTD., 171 BURNLEY STREET, RICHMOND, E.1.

863 — RESERVE CHAMPION AUSTRALIAN ILLAWARRA SHORTHORN COW OR HEIFER—Society's Sash and cash prize of £2/10/- presented by PETERS ICE CREAM (Vic.) LTD., 171 BURNLEY STREET, RICHMOND, E.1.

Cash prizes of £10 and £5, offered by THE AUSTRALIAN ILLAWARRA SHORTHORN SOCIETY (Victorian Branch), will be awarded to the exhibitors of the Champion Cow and Reserve Champion Cow re-

not eligible

spectively if they have, under official Government test in one lactation period, produced 150 lbs. butter fat in excess of their age standard.

CLASS

167. *TYPE AND UTILITY COW, 4 years old or Mature Standard. Four year olds to have yielded not less than 400 lbs. butter fat and mature cows not less than 450 lbs. Prizes: £4, £2, £1.

- 901 Bott Bros., PARKVIEW STATELY 8th 95920 (See also Class 157).

- 902 Dark & Gibson, SUNNY YARRA PET 2nd 80662 (See also Class 156).

- 2-903 N. M. Newton, OVENS DALE BEAUTY 23rd 61053 (See also Class 162).

- 1-904 N. M. Newton, OVENS DALE PEARL 30th 70326 (See also Class 156).

- 3-905 N. M. Newton, OVENS DALE VIOLA 25th 79285 (See also Class 156).

168. *TYPE AND UTILITY COW, 2 and 3 year old standards. Two year olds to have yielded not less than 300 lbs. butter fat and three year olds not less than 350 lbs. Prizes: £4, £2, £1.

- 4-906 H. Andrew, HOLBURN PARK DAISY 3rd 85905 (See also Class 164).

- 1-907 Bott Bros., ARRANDALE STATELY 4th 91325 (See also Class 158).

- 908 Dark & Gibson, SUNNY YARRA GRANNY 2nd Vol. 17 (See also Class 163).

- 2-909 Dark & Gibson, SUNNY YARRA SILVER-STREAM 4th Vol. 16 (See also Class 162).

- 3-910 N. M. Newton, OVENS DALE PEARL 47th 95812 (See also Class 158).

169. *TYPE AND UTILITY COW, any age, in milk or dry which has produced 3000 lbs. or more butter fat in her lifetime. Prizes: £4, £2, £1.

- 2-911 N. M. Newton, OVENS DALE BEAUTY 23rd 61053 (See also Class 162).

- 1-912 N. M. Newton, OVENS DALE PEARL 30th 70326 (See also Class 156).

A SPECIAL PRIZE of £10/10/-, donated by the VICTORIAN DAIRYFARMERS' ASSOCIATION, 528 Collins Street, Melbourne, will be awarded to the highest butter fat producing Australian Illawarra Shorthorn cow or heifer (with allowance for age) of the 1st, 2nd and 3rd prize winners in the specified Type and Utility classes (excluding the 3,000 lb. butter fat production class).

The quantities of butter fat must have been produced under Government Herd Test, the Victorian Herd Improvement Association or any other recognised testing organisation during a lactation period of 300 days that followed the calving on, between or including 30th August, 1956, and 29th August, 1957.

CHAMPION DAIRY COW.

THE AUSTRALIAN PRIMARY PRODUCERS' UNION (Victorian Division) offers a trophy order and cash prize of a total value of £50 for competition among the Red Poll, Dairy Shorthorn, Australian Illawarra Shorthorn, Ayrshire, Jersey, Guernsey and Friesian breeds. For full particulars, see end of Section 24.

dominated No 1 858
" No 2 863

AUSTRALIAN ILLAWARRA SHORTHORNS

CLASS

170. BULL, 5 years old or over.—Prizes: £10, £4, £2, Card.

- 2-913 A. M. Chambers, NANDOWRA BUTTER KING 14227 (18), c 28/10/51, bred by G. A. Evans & Son, s Ovensdale Venture 12658, d Ovensdale Buttercup 21st 70306.
- 1-914 N. M. Newton, OVENSDALE PEARL'S WINNER 16017 (531), c 27/8/52, bred by J. M. Newton & Sons s Parkview Baldwin 9763, d Ovensdale Pearl 30th 70326.

171. BULL, 4 years old.—Prizes: £10, £4, £2, Card.

- 2-915 H. Andrew, HOLBURN PARK MERVYN 2nd 15656 (97), c 1/9/54, s Yarranvale Valiant 13218, d The Corals Melba 19th 80875.
- 1-916 Bott Bros., PARKVIEW ELEGANT 17412 (454), c 4/12/54, bred by H. Dudgeon & Son, s Parkview Elite 12682 d Parkview Fussy 119th 87962.

172. BULL, 3 years old.—Prizes: £8, £4, £2, Card.

- 2-917 R. A. Brown, ELSANDALE BOUNTY 16916 (97), c 22/7/55, bred by A. E. Story, s Hillview Ajax 12302, d Elsandale Butterfly 2nd 75765.
- 1-918 Dark & Gibson, SUNNY YARRA ROCKET Vol. 17 (154), c 27/9/55, s Nirvana Park Dairyman 11035, d Sunny Yarra Pet 2nd 80662.
- 3-919 A. J. McNamara, SEDGMOOR GRAHAM 2nd Vol. 17 (99), c 1/1/56, bred by B. & Miss Y. Sedgwick, s Myrtleville Premier 9659, d Swanlea Granny 25th 52916.
- withd^{rawn} 920 J. E. Tardrew, ELSANDALE BRITANNIA Vol. 17 (102), c 18/10/55, bred by A. E. Story s Hillview Ajax 12302, d Elsandale Bounty 66786.

173. BULL, 2 years old.—Prizes: £4, £2, £1, Card.

- 3-921 Bott Bros., ARRANDALE DOUBLE (Twin) Vol. 17 (89), c 9/8/56, s Arrandale Phil 16043, d Arrandale Stately 3rd 82441.
- 1-922 A. M. Chambers, MERRIBRAE LIEUTENANT Vol. 17 (43), c 22/9/56, s Nandoura Butter King 14227, d Kinlossie Lintress 8th 77624.
- 2-923 N. M. Newton, OVENSDALE PAGIS Vol. 17 (680), c 19/8/56, s Ovensdale Statesman 16024, d Ovensdale Plum 4th 87872.
- 4-924 N. M. Newton, TABBAGONG BRACON 17697 (259), c 10/10/56, bred by Richardson Bros, s Tabbagong Fussy's Stamina 16314, d Tabbagong Scarlet 80751.

914 — CHAMPION AUSTRALIAN ILLAWARRA SHORTHORN BULL, 2 years old or over —Government Certificate, Society's Sash, and cash prize of £5, presented by PETERS ICE CREAM (Vic.) LTD., 171 BURNLEY STREET, RICHMOND, E.1.

916 — RESERVE CHAMPION AUSTRALIAN ILLAWARRA SHORTHORN BULL—Society's Sash and cash prize of £2/10/- presented by PETERS ICE CREAM (Vic.) LTD., 171 BURNLEY STREET, RICHMOND, E.1.

Cash prizes of £10 and £5, offered by THE AUSTRALIAN ILLAWARRA SHORTHORN SOCIETY (Victorian Branch), will be awarded to the exhibitors of the Champion and Reserve Champion Bull respectively if their dams have, under official Government test, in one lactation period, produced 150 lbs. butter fat in excess of their age standard.

No AWARD.

CLASS

174. BULL, born between 30th June, 1957, and 1st December, 1957.—Prizes: £4, £2, £1, Card. To be eligible for this Class, exhibits must be from dams which in one lactation period have gained a certificate under official or semi-official test before 1st July, 1958.

The age standards for production to be recognised as a minimum are those of the Victorian Standard Herd Test as follow:—

	273 days	300 days
Junior 2 year old ..	230	260 lbs. b/fat.
Senior 2 year old ..	250	280 " "
Junior 3 year old ..	270	300 " "
Senior 3 year old ..	290	320 " "
Junior 4 year old ..	310	330 " "
Senior 4 year old ..	330	340 " "
Mature ..	350	350 " "

Certificates of tests other than Victorian Standard Herd Test must accompany the entry form.

- 4-925 H. Andrew, HOLBURN PARK DARYL C.R. (208), c 26/9/57, s Holburn Park Roseleaf's Valiant 15658, d Holburn Park Daisy 3rd 85995.
- 926 H. Andrew, HOLBURN PARK LEN Vol. 17 (195), c 28/8/57, s Holburn Park Request Vol. 15, d Holburn Park Laurel 85908.
- 927 Bott Bros., ARRANDALE JUSTICE C.R. (198), c 14/8/57, s Parkview Elegant 17412, d Parkview Stately 4th 70482.
- 928 Dark & Gibson, SUNNY YARRA LADDIE C.R. (204), c 17/7/57, s Nirvana Park Dairyman 11035 d Douglas Vale Silverstream 49979.
- 2-929 Dark & Gibson, SUNNY YARRA NOBLE C.R. (212), c 21/10/57, s Sunny Yarra Kitchen 16235, d Sunny Yarra Silverstream 4th Vol. 14.
- 3-930 N. M. Newton, OVENSDALE DULUX C.R. (724), c 31/7/57, s Sunny View Titleholder 11305, d Ovensdale Dorrie 5th 87862.
- 1-931 N. M. Newton, OVENSDALE EMPRESS'S VICTOR C.R. (749), c 11/9/57, s Ovensdale Pearl's Winner 16017, d Cornville Victor's Empress 3rd 75200.

175. *GROUP PRIZES.—Three females by the same sire, any age, bred and owned by exhibitor. Competition limited to animals entered in the ordinary classes.—Prizes: £4, £2, £1.

- 1-932 H. Andrew.
- 2-933 Dark & Gibson.

176. *GROUP PRIZES.—Three females 4 years old or over. Competition limited to animals entered in the ordinary classes.—Prizes: £4, £2, £1 (of which £4 is presented by the Australian Illawarra Shorthorn Society, Victorian Branch).

- 4-934 H. Andrew.
- 4-935 Bott Bros.
- 3-936 A. M. Chambers.
- 2-937 Dark & Gibson.
- 2-938 N. M. Newton.

177. *GROUP PRIZES.—Three females, 3 years old or under. Competition limited to animals entered in the ordinary classes.—Prizes: £4, £2, £1 (of which £4 is presented by the Australian Illawarra Shorthorn Society, Victorian Branch).

- 3-939 H. Andrew. — cancelled.
- 3-940 Bott Bros.
- 3-941 N. M. Newton.

QUALITY

STRENGTH

UNIFORMITY

ROT-PROOFED

"WATTLE" BRAND BALER TWINE

(KNOTLESS UNIVERSAL SPOOL)

and

"WATTLE" Blue Cross Binder Twine



All distributors can obtain supplies from:—

MELBOURNE: Cocking's Express Delivery (Vic.) Pty. Ltd., Railway Siding, Laurens Street, North Melbourne. Phone FY 2829, FY 2820. Telegrams: "Cocking's Express," North Melbourne.

GEELONG: Wilson's Depot, 61-65 Little Malop Street, Geelong. Telephone: Geelong 2948. Telegrams: Wilson's Depot, Little Malop Street, Geelong.

DANDENONG: Fleetways Service Station, Princes Highway, Doveton, Dandenong. Telephone: Dandenong 1958. Telegrams: Fleetways, Doveton, Dandenong.

COLLINS MOTORS

PTY. LTD.

proudly present

the **CHRYSLER ROYAL Sedan**

ON STAND 97, McCracken Avenue

and

the new range of

DODGE TRUCKS

ON STAND 154, GIBB STREET

AUSTRALIAN ILLAWARRA SHORTHORNS

CLASS

178. *GROUP PRIZES.—One male and two females, any age. Competition limited to animals entered in the ordinary classes.—Prizes: £4, £2, £1.

- 942 H. Andrew.
- 1- 943 Bott Bros.
- 3- 944 A. M. Chambers.
- 4- 2- 945 Dark & Gibson.
- 946 N. M. Newton.
- 947 N. M. Newton.

179. *GROUP PRIZES.—One bull and 3 of his progeny—1 male and 2 females, bred by exhibitor. Competition limited to animals entered in the ordinary classes.—Prizes: £4, £2, £1.

1- 948 N. M. Newton.

180. *GROUP PRIZES.—One male and one female, bred and owned by exhibitor, selected from animals entered in Classes 160, 166 and 173. Prizes: £4, £1, Card.

- 2- 949 Bott Bros.
- 1- 950 A. M. Chambers. — *Cancelled*
- 1- 951 N. M. Newton.

TROPHY, VALUED AT £25, presented by F. D. SPOTTISWOOD, ESQ., will be awarded for the best group of one 2-year-old bull and one 2-year-old heifer, bred and owned by a Victorian exhibitor. The trophy to be won three times by the same exhibitor before being won outright. THE AUSTRALIAN ILLAWARRA SHORTHORN SOCIETY (VICTORIAN BRANCH) will present a special Sash to each year's winner until the trophy is won outright. Winners: 1949, J. M. Newton and Sons; 1950, D. M. Ryan and Sons; 1951, J. M. Newton and Sons; 1952, No award; 1953, G. A. Evans and Son; 1954, J. L. Wilson; 1955, G. A. Evans and Son; 1956, N. M. Newton; 1957, Dark and Gibson.

951 —

COLE-DUDGEON MEMORIAL TROPHIES. Presented by THE AUSTRALIAN ILLAWARRA SHORTHORN SOCIETY (FEDERAL COUNCIL).

(1) "Cole-Dudgeon Memorial Trophy" for the Champion A.I.S. Bull, provided that his dam has produced under an Official Lactation Testing Scheme, at least 100 lb. of butter-fat in excess of her age standard. No exhibit shall be eligible to gain more than one "Cole-Dudgeon Memorial Trophy" at a Royal Show in the same State, but it may gain one at a Royal Show in another State.

914 —

(2) "Cole-Dudgeon Memorial Trophy" for the Champion A.I.S. Cow, provided that she has produced under an Official Lactation Testing Scheme, at least 100 lb. of butter-fat in excess of her age standard. No exhibit shall be eligible to gain more than one "Cole-Dudgeon Memorial Trophy" at a Royal Show in the same State, but it may gain one at a Royal Show in another State.

No AWARD

948 — (3) Distinctive Special Ribbons for the winning group in the Bull and Progeny Class.

The Trophies will take the form of:—

- (1) A.I.S. Champion Bull; (2) A.I.S. Champion Cow.—A substantially framed photograph of the winning animal, having an engraved plate attached to the frame showing:—
 - (a) Name of animal;
 - (b) date of birth;
 - (c) production details (in the case of the bull, his dam and her production details to be shown);
 - (d) Show at which Trophy was won and year;
 - (e) exhibitor's name.

To be presented to the winning exhibitor. Photograph of the winning animal to be published in the Society's Herd Book, together with the production details, animal's date of birth, show and year at which the Trophy was won, and exhibitor's name.

(3) Bull and Progeny Class.—A distinctively designed Special Ribbon to be awarded to the winners in this Class.

BEST MAINTAINED TEAM

Trophy, valued at 10 guineas, presented by N. M. Newton, Esq., will be awarded for the Best Prepared and Maintained Team of Australian Illawarra Shorthorn Cattle at the Show.

The trophy to be won three times by the same exhibitor before being won outright.

Judging to take place from the opening day of the Show until the following Thursday, and to be on points according to the following scale:—

	Maximum Points
1. Groomed appearance of cattle	10
2. Condition of bedding and economic use of same	10
3. Condition of floors below bedding . .	10
4. Absence of excreta	5
5. Condition of feeders	5
6. General tidiness of stalls	5
7. Contentment of cattle	5
TOTAL	50

N M NEWTON

To qualify for the competition, the exhibitor must have at least five animals exhibited at the Show.

A SPECIAL RIBBON will be awarded to the most successful exhibitor in this Section. Three points will be awarded for a first prize in each numbered Class, two points for a second prize, and one point for a third prize. In the event of a tie, two points will be awarded for Championships and one point for Reserve Champion awards. Such additional points will be awarded only to those exhibitors who tied in the original allocation.

N M NEWTON

DAVID BROWN

at the show

LOBB STREET

AT STAND 132

WHEELED TRACTORS

- 900C 40 h.p. Kero Wheeled Tractor
- 900D 40 h.p. Diesel Wheeled Tractor
- 50D 50 h.p. Diesel Wheeled Tractor

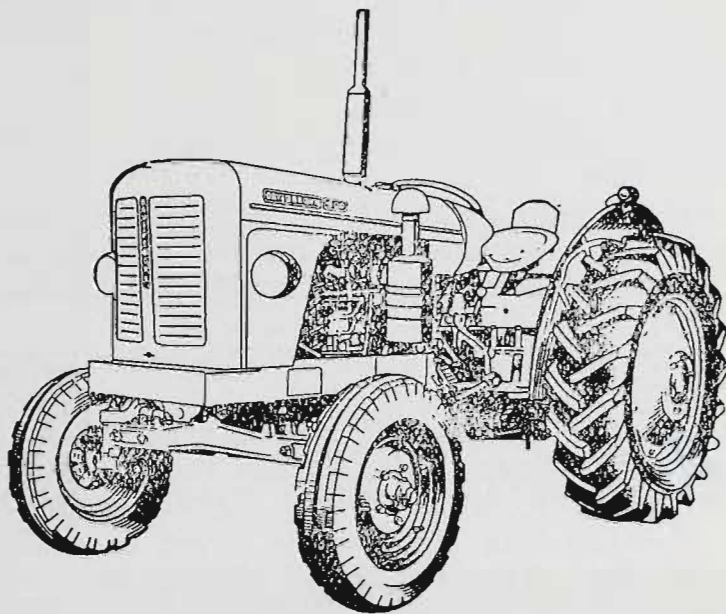

2D 14 h.p. DIESEL

Specially designed for row crop work. Mid-mounted implements for perfect visibility and control, 2 cylinder air-cooled engine.

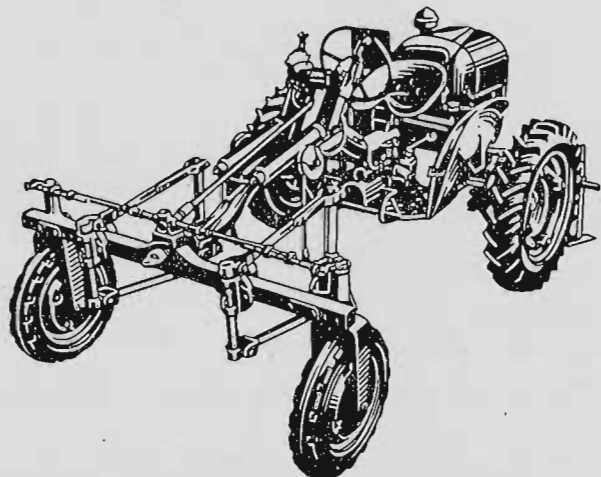

TRACKLAYING TRACTORS

- 30T 37 h.p. Kero Crawler
- 30TD 34 h.p. Diesel Crawler
- 50TD 50 h.p. Diesel Crawler

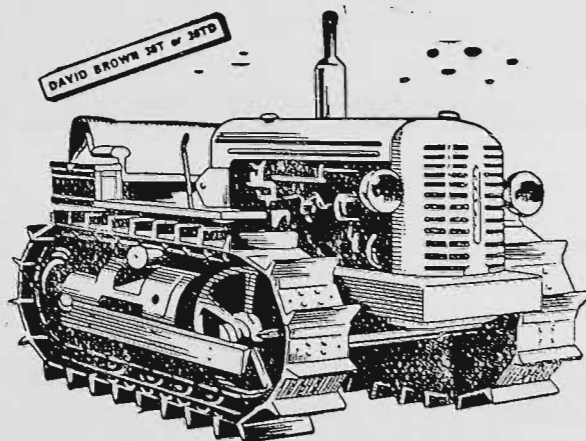

SOLE VICTORIAN AND RIVERINA DISTRIBUTORS

Empstor

PTY. LTD.

HEAD OFFICE
140 QUEEN ST.

MELBOURNE. MU 5673

SALES SPARES SERVICE: SPRINGVALE RD. SPRINGVALE. UJ8661

AYRSHIRES

Section 21—Ayrshires

Judge: LOVELL HOLMES, Esq.

Stewards: D. C. F. McCALLUM, Esq.

W. J. WILLIAMS, Esq.

Entries will be accepted on the understanding that, should they be in excess of the accommodation, teams in excess of 15 animals will be reduced to that number and should the number of animals entered still be in excess of accommodation, breed societies will be called upon to reduce the number further still.

* Denotes Special Class.

A cattle exhibit can only be entered in one ordinary class.

An exhibit cannot be entered in a special class unless it has been entered in an ordinary class.

No heifers born on or after 1st December, 1957, may be exhibited.

No bulls born on or after 1st December, 1957, may be exhibited.

Entries of milking stock will only be accepted subject to the Special Regulation regarding the disposal of milk (see head of Cattle Section).

Cattle entered in this section must be registered in the Ayrshire Herd Book of Australasia or in an approved Ayrshire Herd Book outside the Commonwealth, and animals entered in the yearling classes must be recorded in the Calf Register.

Inspectors, appointed by the Ayrshire Cattle Herd Book Society (Victorian Branch) will examine stock exhibited to ensure that all are tattooed in accordance with the Herd Book Regulations. Any found not to be correctly and legibly tattooed may be disqualified.

All exhibits will be inspected to ascertain that they are of a satisfactory standard. (See Regulation at head of Cattle Section).

For particulars of registration in the Ayrshire Herd Book of Australasia, apply to the Secretary, Ayrshire Cattle Herd Book Society of Australasia, Royal Show Grounds, Epsom Road, Ascot Vale, W.2.

All prize-winning cattle must be paraded. (See Regulation at head of Cattle Section).

All cattle entered in this Section must be certified tuberculosis free. Animals from herds listed as accredited or in process of accreditation under the Accredited Tubercle-free Herd Scheme conducted by the Department of Agriculture, Victoria, need not be individually tested, but all other cattle exhibited must be tuberculin tested within ninety days prior to the opening date of the Show. Certificates for these individual tests must accompany entry forms.

Attendants leading stock in the judging ring and on parade must wear uniform grey coats, which can be procured from the Society.

The Judge of Ayrshires will not penalise exhibits if they are dehorned.

Cows and Heifers entered in the "In Calf" Classes must be stripped out prior to entering the Judging Ring.

Cows which fail to yield 4 lbs or more of milk in the 24 hours immediately preceding judging or in a period of 24 hours stipulated by the Society subsequent to judging shall be deemed to be "dry".

(For particulars of conditions in Type and Utility Classes, see Section 25.)

THE GIPPSLAND AND NORTHERN CO-OPERATIVE CO. LTD., has presented the sum of £3/3/- towards the prize money in this section.

ENTRY FEE IN ALL CLASSES, £1/5/-;
MEMBERS, £1.

CLASS

181. COW, 6 years old or over (in milk).—
Prizes: £10, £4, £2, Card.

952 L. Battley, HOLLYBANK SULTANA 46058 (488), c 28/7/48, bred by W. Battley & Sons, s Kyle Lanus 11362, d Hollybank Sapphire 37304.

953 G. V. Bingham, GLENGARVIN FLUTE 50851 (504), c 27/8/51, bred by J. Canobie & Son, s Bonnie Doon Hugh 13091, d Glengarvin Flame 40804.

954 J. M. Buchanan & Son, GLENEIRA LUCY-BELLE 43542 (420), c 15/9/47, bred by J. M. Buchanan, s Epping Forest Reardon 12301, d Gleneira Lute 36329.

955 A. Bunn & Son, HYDE PARK JESSIE 42358 (58), c 1/10/46, bred by J. H. & R. Telford, s Glengowrie Bonnie Willie 10509, d Hyde Park Jewel 34690.

956 A. Bunn & Son, WATTLE PARK AMELIA 51857 (336), c 18/10/52, s Wattle Park Emfred 12191, d Wattle Park Kathie 49476.

957 A. Facey & Sons, GLENGOWRIE LADY JEANETTE 2nd 50905 (547), c 28/10/51, s Glengowrie Baron Alister 13160, d Glengowrie Lady Jean 2nd 38202.

958 Flanagan Bros., THE VALLEY PLAYFUL 46982 (454), c 7/11/49, bred by C. H. Hawkins & Son, s Glengowrie Baron Footprint 12904, d The Valley Phyllis 3rd 40051.

959 McNab Bros., OAKBANK ECHO QUEEN 49066 (9-12), c 1/10/49, s Glengowrie Ernest 12608, d Oakbank Echo Glen 38483.

960 J. A. G. McNab, HUTTON REST 43759 (8-2), c 4/5/48, s Glengowrie Lord Merle 11551, d Hutton Resting 32892.

1014 *Trans from class 188.*

182. COW, 5 years old (in milk).—Prizes: £10, £4, £2, Card.

961 G. V. Bingham, WOODSTOCK FELICE Vol. 46 (303), c 8/3/54, bred by V. T. Canobie, s Glengowrie Boyd 14165, d Woodstock Flirt 52019.

962 A. Bunn & Son, WATTLE PARK CUCKOO Vol. 46 (384), c 14/3/54, s Wattle Park Radar 14380, d Wattle Park Carolyn 47091.

963 J. Roland Canobie, ROLAND PARK LUCY'S LADY Vol. 46 (134), c 1/10/53, s Glengowrie Boyd 14165, d Roland Park Lady Lucy 49205.

964 J. Roland Canobie, ROLAND PARK PEARL 3rd Vol. 46 (138), c 19/2/54, s Glengowrie Boyd 14165, d Roland Park Pearl 44138.

965 Flanagan Bros., BLAUVELT POPPY Vol. 46 (9), c 27/2/54, s Glen Morris Royal Jubilee 14183, d Retreat Prudent 46771.

966 McNab Bros., OAKBANK DESERVE Vol. 46 (3-6), c 12/8/53, s Hutton Regal 14211, d Oakbank Dairy Queen 41235.

183. COW, 4 years old (in milk).—Prizes: £8, £4, £2, Card.

967 L. Battley, HOLLYBANK GAIETY LASS Vol. 46 (602), c 29/10/54, s Fairhill Master Beau 13146, d Balnavoran Gay Lady 47468.

968 G. V. Bingham, THE VALLEY PLAYFUL 2nd Vol. 46 (592), c 5/7/54, bred by C. H. Hawkins & Son, s Glengowrie Flash Master 13633, d The Valley Playful 46982.

969 A. Facey & Sons, GLENGOWRIE JANET Vol. 46 (640), c 24/9/54, s Glengowrie Benedictine 14634, d Glengowrie Lady Janet 45811.

AYRSHIRES

- 970 G. A. Fraser & Son, BONNIE DOON HANNA-BELLE Vol. 46 (457), c 19/8/54, s Bonnie Doon Billie 13451, d Bonnie Doon Happy 47637.
- 3-971 N. Hall, BELFORD PARK MAGNOLIA 6th Vol. 46 (200), c 14/7/54, s Glengowrie Brown Marshal 14166, d Belford Park Magnolia 2nd 47519.
- 972 J. M. Robertson, MILL SPRINGS BROWN BEAUTY Vol. 46 (195), c 23/11/54, s Glengowrie Baron Belmont 12469, d Mill Springs Beauty 49010.

CLASS

184. HEIFER, 3 years old (in milk).—Prizes: £9, £5, £3, £1, 5th and 6th—Card.

- 5-973 W. Andrew, KELVIN GROVE GERANIUM Vol. 46 (428), c 4/9/55, s Willow Flats Heather Lad 14386, d Beltana Gem 44728.
- 4-974 G. V. Bingham, BELLWOOD AMBRINA Vol. BERNICE 4th Vol. 46 (662), c 28/7/55, s Glengowrie Baron Alister 13160, d Glengowrie Lady Bernice 2nd 50903.
- 975 J. M. Buchanan & Son, GLENEIRA SAPHIRE Vol. 46 (546), c 19/10/55, s Gleneira Len 12312, d Gleneira Graceful 42169.
- 3-976 A. Bunn & Son, WATTLE PARK AMBER Vol. 46 (455), c 13/11/55, s Hyde Park Ajax 13699, d Wattle Park Amelia 51857.
- 977 A. Facey & Sons, GLENGOWRIE LADY BERNICE 4th Vol. 46 (662), c 28/7/55, s Glengowrie Baron Alister 13160, d Glengowrie Lady Bernice 2nd 50903.
- 6-978 G. A. Fraser & Son, BONNIE DOON SHEEN Vol. 46 (469), c 9/9/55, s Bonnie Doon Sonny 14023, d Bonnie Doon Scarlet 47647.
- 979 J. H. Goddard & Son, INVERURIE ANNIE Vol. 46 (557), c 8/9/55, s Puketutu Lusty Lad (imp. N.Z.) 14748, Inverurie Ann 48736.
- 980 N. Hall, BELFORD PARK CARMEL Vol. 46 (230), c 24/8/55, s Glengowrie Brown Marshal 14166, d Belford Park Countess 3rd 47510.
- 1-981 J. A. G. McNab, HUTTON BONNIE BROWN Vol. 46 (5-1), c 2/7/55, s Hutton Regal 14211, d Hutton Rosie 48706.
- 982 E. O'Mara & Sons, CARAGLEN DINE Vol. 46 (209), c 20/7/55, s The Valley Top Grade 14800, d Caraglen Deanna 47825.

2-1047 *trans. from class 191.*

185. HEIFER, 2 years old (in milk).—Prizes: £9, £5, £3, £1, 5th and 6th—Card.

- 3-983 W. Andrew, KELVIN GROVE DAWN Vol. 46 (438), c 10/7/56, s Woodside Park Noel 14841, d Glenwarrie Dawn Vol. 46.
- 6-984 J. M. Buchanan & Son, GLENEIRA BUSY-BODY Vol. 46 (561), c 6/10/56, s Athlone Shylock Vol. 46, d Gleneira Blister Vol. 46.
- 5-985 A. Bunn & Son, WATTLE PARK ROBENA Vol. 46 (476), c 14/9/56, s Wattle Park Eba's Lad Vol. 46, d Wattle Park Rachael 51876.
- 986 H. D. W. Canobie OSBORNE PARK LADY FRILL Vol. 46 (210), c 29/10/56, s Glengowrie Dark Mariner 14168, d Osborne Park Frill Vol. 46.
- 2-987 J. Roland Canobie, ROLAND PARK LYN-ETTE Vol. 46 (166), c 18/9/56, s Glengarvin Foreman 14625, d Glengarvin Lola Vol. 46.
- 988 A. Facey & Sons, GLENGOWRIE LADY JANETA Vol. 46 (701), c 25/10/56, s Glengowrie Baron Willie 2nd 14633, d Glengowrie Lady Janet 45811.
- 1-989 A. Facey & Sons, GLENGOWRIE POSITANA 2nd Vol. 46 (692), c 16/8/56, s Somerford Park Jeremy Vol. 46, d Glengowrie Posette 3rd Vol. 46.
- 990 G. A. Fraser & Son, BONNIE DOON SECLUSION Vol. 46 (492), c 12/10/56, s Bonnie Doon Buttermen Vol. 46, d Bonnie Doon Suzanne 50063.
- 4-991 N. Hall, BELFORD PARK CORAL Vol. 46 (250), c 5/8/56, s Hutton Genuine 13194, d Belford Park Countess 3rd 47510.
- 992 J. L. C. Henderson, CARRACOORTE PLUM Willie 14368, d Carracoorte Pam 40448.
- 993 E. O'Mara & Sons, CARAGLEN AMBITION Vol. 46 (250), c 8/10/56, s The Valley Top Grade 14800, d Caraglen Addy 41859.

CLASS

186. HEIFER, 2 years old (not in milk and not necessarily in calf).—Prizes: £5, £3, £2, £1, 5th and 6th—Card.

- 6-994 L. Battley, HOLLYBANK DAINTY JENNY Vol. 46 (625), c 21/11/56, s Fairhill Master Beau 13146, d Retreat Janae 51564.
- 995 J. M. Buchanan & Son, GLENEIRA LOTUS LASS Vol. 46 (557), c 18/8/56, s Epping Forrest Senator 13582, d Gleneira Lotus 2nd 48388.
- 2-996 A. Bunn & Son, HYDE PARK MADGE 2nd Vol. 46 (86), c 7/10/56, bred by J. H. & R. Telford, s Wattle Park Aviator 14820, d Hyde Park Madge 38334.
- 4-997 H. D. W. Canobie, OSBORNE PARK FROLIC 2nd Vol. 46 (205), c 12/9/56, s Glengowrie Dark Mariner 14168, d Osborne Park Frolie 41248.
- 1-998 A. Facey & Sons, GLENGOWRIE DAME TWILIGHT Vol. 46 (704), c 20/11/56, s Glengowrie Baron Willie 2nd 14633, d Glengowrie Princess Twilight 50929.
- 999 G. A. Fraser & Son, BONNIE DOON HARLOW Vol. 46 (486), c 12/8/56, s Bonnie Doon Sonny 14023, d Bonnie Doon Humor 47642.
- 1000 N. Hall, BELFORD PARK BIRDIE Vol. 46 (264), c 2/12/56, s Hutton Genuine 13194, d Belford Park Butter Flower 2nd 49953.
- 3-1001 N. Hall, BELFORD PARK GERTIE Vol. 46 (261), c 18/10/56, s Oakbank Mountjoy 14733, d Belford Park Gwyneth 4th 49965.
- 5-1002 J. L. C. Henderson, CARRACOORTE MADAMOISELLE 2nd Vol. 46 (31-56), c 19/11/56, s Glengowrie Dimple's Dandy 14637, d Carracoorte Mademoiselle 50319.
- 1003 W. X. & S. G. Muhlebach, RETREAT EMPERNA Vol. 46 (133), c 5/11/56, s Wurrong Beau's Baron 14846, d Retreat Lupena Vol. 46.
- 1004 E. O'Mara & Sons, CARAGLEN ANDREA Vol. 46 (241), c 22/8/56, s Caraglen Advocate 14536, d Caraglen Amelia Vol. 46.

187. *A. C. McNAUGHTON MEMORIAL PRIZE, of £5/5/-. For Best Type Ayrshire cow or heifer which, in one lactation period under Victorian Official or semi-official test has produced 10,000 lbs. of milk with an average butter-fat test of not less than 3.5 per cent. Competition in this class is restricted to animals entered in the ordinary classes. Names of animals to be stated on entry forms. Certificates of tests other than Victorian Standard Herd Test must accompany the entry form.

- 2-1005 G. V. Bingham, HOLLYBANK AMBITION 51101 (see also Class 188).
- 2-1006 G. V. Bingham, WILLMAY LADY 2nd Vol. 46 (see also Class 189).
- 1-1007 J. Roland Canobie, ROLAND PARK PEARL 3rd Vol. 46 (see also Class 182).
- 1-1008 J. M. Robertson, GLENGOWRIE JOCELYN 50901 (see also Class 188).
- 1-1009 J. M. Robertson, MILL SPRINGS LADY MARIE 49015 (see also Class 188).

188. COW, 6 years old or over (in calf).—Prizes: £6, £3, £2, £1, 5th and 6th—Card.

- 6-1010 W. Andrew, BELTANA GEM 44728 (395), c 10/4/50, bred by Larter Bros., s Leafmore Peer 13240, d Beltana Grace 36929.
- 1011 G. V. Bingham, HOLLYBANK AMBITION 51101 (576), c 17/7/52, bred by L. Battley, s Fairhill Master Beau 13146, d Kerlie Park Ambition 49787.
- 1012 A. Bunn & Son, WATTLE PARK CAROLYN 47091 (245), c 20/9/49, s Wattle Park Envoy 13323, d Wattle Park Caramel 42840.
- 3-1013 A. Bunn & Son, WATTLE PARK RACHAEL 51876 (354), c 7/4/53, s Myola Jollity's Duke 12394, d Wattle Park Rebecca 49481.
- 1014 A. Facey & Sons, GLENGOWRIE LADY EMMALENE 2nd 48447 (533), c 3/9/51, s Glengowrie Baron Again 12317, d Glengowrie Emmalene 43585.

AYRSHIRES

- 1015 Flanagan Bros., THE VALLEY MAYTIME 51733 (533), c 28/8/52, bred by C. H. Hawkins & Son, s Glengowrie Flash Master 13633, d The Valley Monica 46975.
- 1016 J. H. Goddard & Son, INVERURIE ADELA 48735 (430), c 7/9/50, s Coraville Gold Digger 11855, d Inverurie Angela 46139.
- 4-1017 J. H. Goddard & Son, INVERURIE COUNTESS 2nd 48741 (440), c 23/12/50, s Coraville Gold Digger 11855, d Inverurie Countess 33745.
- 2-1018 J. L. C. Henderson, CARRACOORTE BONNIE GEM 50308 (9-52), c 19/7/52, s Inverurie Donald 12362, d Carracoorte Bonnie Girl 43174.
- 1019 J. M. Robertson, GLENGOWRIE JOCELYN 50901 (528), c 23/4/51, bred by A. Facey & Sons, s Glengowrie Baron Again 12317, d Glengowrie Joy 40837.
- 1020 J. M. Robertson, MILL SPRINGS LADY MARIE 49015 (124), c 16/10/50, s Glengowrie Mr. Joyce 13168, d Mill Springs Marie 39851.
- 5-954 Trans from class 181
- 1-953 CLASS " " " 181
- 189. COW, 5 years old (in calf).—Prizes: £6, £3, £2, £1, 5th and 6th—Card.
- 2-1021 D. Andrew, HEATHER PARK ADELAIDE 5th Vol. 46 (160), c 5/7/53, bred by W. Rowbottom, s Glengowrie Sirdar 12909, d Heather Park Adelaide 3rd 45988.
- 1022 L. Battley, HOLLYBANK FRENCH LASS Vol. 46 (597), c 20/1/54, s Fairhill Master Beau 13146, d Hollybank French Lady 46046.
- 1-1023 G. V. Bingham, MILL SPRINGS JANICE Vol. 46 (174), c 12/10/53, bred by J. M. Robertson, s Glengowrie Primbo 13637, d Mill Springs Miss Jean 49021.
- 1024 G. V. Bingham, WILLMAY LADY 2nd Vol. 46 (63), c 15/7/53, bred by W. S. Skinner, s Blair Athol Brown Baron 2nd 13446, d Heatherleigh Lady 45996.
- 1025 A. Bunn & Son, HYDE PARK MAUREEN 51154 (82), c 2/12/53, bred by J. H. & R. Telford, s Hyde Park Ajax 13699, d Hyde Park Madge 38334.
- 3-1026 A. Facey & Sons, GLENGOWRIE PRINCESS TWILIGHT 50929 (604), c 17/9/53, s Glengowrie Jennie's Chief 14170, d Fulham Twilight 40760.
- 4-1027 Flanagan Bros., BLAUVELT FLORA 50954 (6), c 8/10/53, s Retreat Muriel's King 13823, d Osborne Park Flower 46662.
- 5-1028 G. A. Fraser & Son, BONNIE DOON HENZEL 50959 (439), c 17/8/53, s Bonnie Doon Billie 13451, d Bonnie Doon Hypod 47641.
- 1029 A. W. Gorman, CATHCART MASCOT 3rd 50348 (838), c 7/8/53, s Kerlie Park Alderman 14234, d Cathcart Mascot 2nd 47837.
- 6-1030 J. L. C. Henderson, CARRACOORTE BONNIE LULU 50309 (20-53), c 10/10/53, s Uroonda Master Willie 14368, d Carracoorte Bonnie Lucy 47837.
- 1031 W. X. & S. G. Muhlebach, RETREAT EMERLAINE 51563 (112), c 8/9/53, s Retreat Mamie's Jubilee 14308, d Retreat Emerald 39950.
- 190. COW, 4 years old (in calf).—Prizes: £5, £3, £2, £1, 5th and 6th—Card.
- 4-1032 E. J. Benalack, WOODBYRNE VAL Vol. 46 (213), c 2/10/54, s Woodhyrne Andre 14351, d Woodbyrne Violet 51957.
- 1033 J. M. Buchanan & Son, GLENEIRA SNOW-GIRL 50823 (522), c 22/8/54, s Epping Forest Senator 13582, d Gleneira Orient 45766.
- 2-1034 A. Bunn & Son, WATTLE PARK LIMELIGHT Vol. 46 (415), c 22/10/54, s Wattle Park Golden Guinea 14376, d Wattle Park Luxury 51872.
- 1-1035 H. D. W. Canobie, OSBORNE PARK FRILL Vol. 46 (190), c 26/7/54, s Glengowrie Dark Mariner 14162, d Osborne Park Fay 49133.
- 1036 A. Facey & Sons, GLENGOWRIE POSETTE 3rd Vol. 46 (634), c 24/3/54, s Glengowrie Jennie's Chief 14170, d Glengowrie Poppette 38215.
- 6-1037 A. Facey & Sons, GLENGOWRIE LOUVENIA Vol. 46 (651), c 1/12/54, s Glengowrie Jennie's Chief 14170, d Glengarvin Lobelia 48414.

- 1038 J. H. Goddard & Son, INVERURIE DUCHESS 4th Vol. 46 (533), c 20/7/54, s Coraville Gold Digger 11855, d Inverurie Duchess 3rd 43779.
- 5-1039 N. Hall, BELFORD PARK ECLIPSE 11th Vol. 46 (206), c 30/8/54, s Belford Park Glen Gold 14487, d Belford Park Eclipse 6th 49957.
- 1040 W. X. & S. G. Muhlebach, RETREAT PANACE Vol. 46 (116), c 25/8/54, s Retreat Mamie's Jubilee 14308, d Retreat Panora 49187.
- 1041 J. M. Robertson, MILL SPRINGS BRUNETTE Vol. 46 (192), c 26/9/54, s Glengowrie Baron Belmont 12469, d Mill Springs Miss Jean 49021.

CLASS

- 191. HEIFER, 3 years old (in calf).—Prizes: £5, £3, £2, £1, 5th and 6th—Card.
- 1042 L. Battley, HOLLYBANK SUNMIST Vol. 46 (613), c 13/9/55, s Fairhill Master Beau 13146, d Hollybank Swanee 48622.
- 1043 J. M. Buchanan & Son, GLENEIRA GIRLIE Vol. 46 (544), c 21/9/55, s Gleneira Len 12312, d Gleneira Gracefully 48381.
- 1044 A. Bunn & Son, WATTLE PARK SILVER QUEEN Vol. 46 (435), c 8/9/55, s Wattle Park Golden Guinea 14376, d Wattle Park Silver Bell 49483.
- 1045 J. Roland Canobie, ROLAND PARK LUCY AGAIN Vol. 46 (153), c 23/8/55, s Glengowrie Boyd 14165, d Roland Park Lady Lucy 49205.
- 4-1046 A. Facey & Sons, GLENGOWRIE HENRIETTA 2nd Vol. 46 (676), c 30/10/55, s Glengowrie Twilight's Baron 14644, d Glengowrie Hattie 2nd 50899.
- 1047 J. H. Goddard & Son, INVERURIE ADORN Vol. 46 (560), c 12/10/55, s Puketutu Lusty Lad (imp. N.Z.) 14748, d Inverurie Adela 48735.
- 1048 A. W. Gorman, CATHCART FIRST CHOICE Vol. 46 (924), c 2/7/55, s Glenloth Majestic 13649, d Cathcart First Century 41877.
- 5-1049 N. Hall, BELFORD PARK BETTY Vol. 46 (231), c 30/8/55, s Glengowrie Brown Marshal 14165, d Belford Park Butter Girl 44703.
- 3-1050 Mill Bros., GLEN COOEE CREEPER Vol. 46 (589), c 20/12/55, s Glen Cooe Signal 13603, d Glen Cooe Cletus 48325.
- 1051 W. X. & S. G. Muhlebach, RETREAT LADY PANORA Vol. 46 (122), c 3/8/55, s Wurrong Bear's Baron 14846, d Retreat Panora 49187.
- 1052 E. O'Mara & Sons, CARAGLEN DAIRY 2nd Vol. 46 (206), c 10/7/55, s Oakbank Danny Boy 13786, d Caraglen Dairy Vol. 46.
- 1053 J. M. Robertson, MILL SPRINGS LADY LAURETTE 2nd Vol. 46 (210), c 1/10/55, s Glengowrie Baron Belmont 12469, d Mill Springs Lady Laurette 49014.
- 1054 J. M. Robertson, MILL SPRINGS BROWN CAROLINE Vol. 46 (208), c 23/9/55, s Glengowrie Baron Belmont 12469, d Mill Springs Caroline 49012.

479
480
192. *AYRSHIRE DERBY SWEEPSTAKES, 1957.—Competition restricted to animals entered in the ordinary classes. A Sweepstakes of £1 each (10/- at time of nomination and 10/- at date of general entry for Show) with £3 added for Heifers calved between 1st July, 1955, and 30th June, 1956, inclusive. The stake to be divided in the proportion of one half, one third and one sixth and awarded as first, second and third prizes respectively.
Prizes: £7/10/-, £5, £2/10/-.

- 2-1055 W. Andrew, KELVIN GROVE GERANIUM Vol. 46 (see also Class 184).
- 1056 J. M. Buchanan & Son, GLENEIRA SAPPHIRE Vol. 46 (see also Class 185).
- 1057 J. M. Buchanan & Son, GLENEIRA GIRLIE Vol. 46 (see also Class 181).
- 1058 A. Facey & Sons, GLENGOWRIE LADY BERNICE 4th Vol. 46 (see also Class 184).
- 1-1059 J. H. Goddard & Son, INVERURIE ADORN Vol. 46 (see also Class 191).
- 1060 J. M. Robertson, MILL SPRINGS LADY LAURETTE 2nd Vol. 46 (see also Class 191).

TWO ENGINES IN ONE-

that's just about what Nuffield
Independent Power Take-Off*
 adds up to!

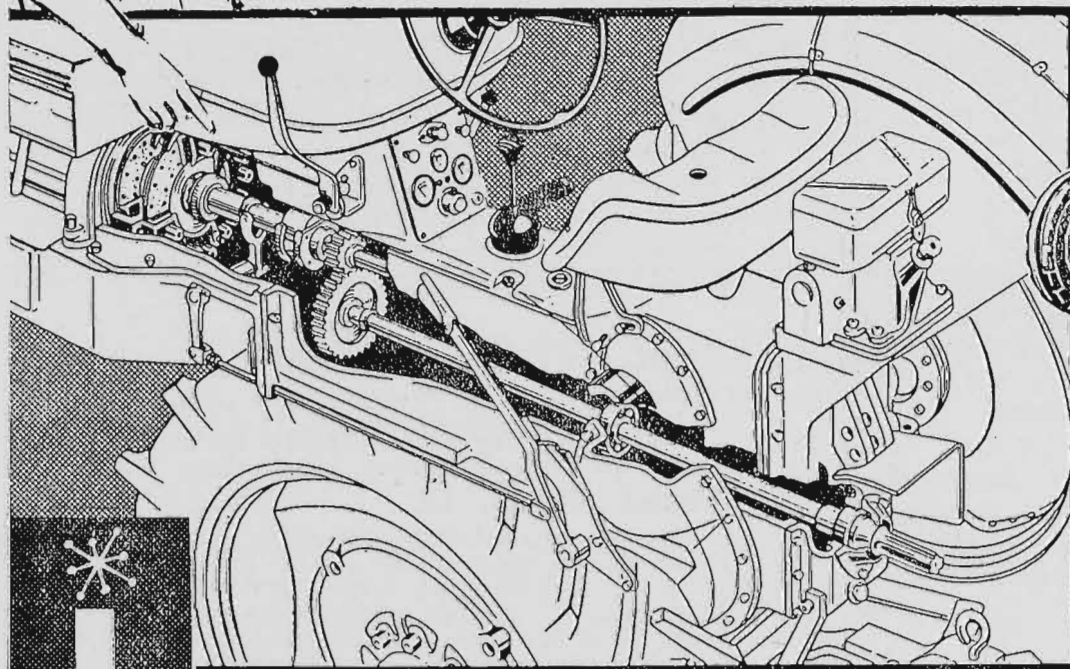

**(P.T.O. and hydraulics
 can now be disengaged
 before or after tractor
 transmission)**

 I
 P
 T
 O**

Now you can start the Nuffield Universal Tractor, stop it, engage any gear without interruption to the independent P.T.O. or hydraulics operation. And by the same token, you can stop and start the P.T.O. or hydraulics without interfering with the tractor movement in any way! Everything is completely independent—it's almost like two engines in one! Two separately controlled clutches are the secret—one engaging the independent P.T.O. drive and the other the tractor drive. This two-in-one power means you can operate balers, combine harvesters, orchard sprayers, mowers, forage harvesters, rotovators and others with new profit-making ease and efficiency! I.P.T.O. eliminates the need for separate power units on most driven implements. Let us give you the full story on this and all the other great Nuffield Universal features to-day—it can help you tremendously!



A PRODUCT OF THE BRITISH MOTOR CORPORATION OF AUSTRALIA

Sold and Serviced by Nuffield Dealers Everywhere

SOLE DISTRIBUTORS FOR VICTORIA AND SOUTHERN RIVERINA

KELLOW-FALKNER PTY. LTD.

476 CHAPEL ST., SOUTH YARRA, VICTORIA. Tel. BJ 4227

STAND NUMBER 171 - PLUMMER AVENUE



AYRSHIRES

AYRSHIRE DERBY SWEEPSTAKES FOR 1961

NOTE.—Please apply for special entry form.

A Sweepstakes of £1 each—ten shillings at time of nomination and ten shillings at date of general entry for 1961 Show—with £3 added, to be divided in the proportion of one-half, one-third and one-sixth, and awarded as first, second and third prizes respectively at the Society's Exhibition in 1961. Ayrshire Derby Sweepstakes for 1961 to be for heifers calved on or between 1st July, 1958, and 30th June, 1959. Nominations to be made within one month of birth. Second nomination to be made at time of general entry for 1961 Show. Nominations to fully describe the colour and tattoo markings of each entry, and to state names of sire and dam, together with date of calving, and accompanying same with nomination fee of 10/-.

CLASS

193. *MOST TYPICAL AYRSHIRE VESSEL.—

Prizes: £8/8/-, £3/3/- and £1/1/- donated in equal amounts of £3/3/- each by A. Bunn, Esq., G. A. Fraser, Esq., J. M. Robertson, Esq., and H. C. Smith, Esq. Competition in this class is limited to animals, in milk, or within 14 days of calving, entered in the ordinary classes. The Judge may order the exhibits which are in milk to be milked dry before making his final award.

- 1061 W. Andrew.
- 1062 L. Battley.
- 1063 L. Battley.
- 1064 G. V. Bingham.
- 1065 J. M. Buchanan & Son.
- 2, 1066 A. Bunn & Son.
- 1067 J. Roland Canobie.
- 1068 A. Facey & Sons.
- 1069 Flanagan Bros.
- 1070 J. L. C. Henderson.
- 3- 1071 McNab Bros.
- 1072 J. A. G. McNab.
- 1073 W. X. & S. G. Muhlebach.
- 1074 J. M. Robertson.

"THE LOUIS MONOD MEMORIAL TROPHY."

To be awarded annually to the exhibitor of the Best Two-year-old Ayrshire Heifer at the Melbourne Royal Show. Particulars of each award will be engraved on the cup, and the successful exhibitor will have the right to hold the Cup until just prior to the next Show, when it shall be returned to the Secretary of The Ayrshire Cattle Herd Book Society of Australasia.

CHAMPION AYRSHIRE COW OR HEIFER

(2 years old or over).—Government Certificate, Society's Sash, Sash presented by The Ayrshire Cattle Herd Book Society of Australasia (Federal Council), Medal presented by The Ayrshire Cattle Herd Book Society of Great Britain and Ireland, trophy order valued at £5/5/- presented by The Ayrshire Cattle Herd Book Society of Australasia (Victorian Branch), and cash prize of £5, presented by PETERS ICE CREAM (Vic.) LTD., 171 BURNLEY STREET, RICHMOND, E.1.

RESERVE CHAMPION AYRSHIRE COW OR HEIFER — Society's Sash, and cash prize of £2/10/- presented by PETERS ICE CREAM (Vic.) LTD., 171 BURNLEY STREET, RICHMOND, E.1.

Cash prizes of £10 and £5, offered by THE AYRSHIRE CATTLE HERD BOOK SOCIETY OF AUSTRALASIA (Victorian Branch), will be awarded to the exhibitor of the Champion Cow and Reserve Champion Cow respectively if they have, under official Government test in one lactation period, produced 150 lbs. butter fat in excess of their age standard.

CLASS

194. *TYPE AND UTILITY COW, 4 year old or Mature Standard. Four year olds to have yielded not less than 400 lbs. butter fat and mature cows not less than 450 lbs. Prizes: £4, £2, £1.

- 1-1075 G. V. Bingham, HOLLYBANK AMBITION 51101 (see also Class 188).
- ab-1076 J. M. Robertson, GLENGOWRIE JOCELYN 50901 (see also Class 188).

195. *TYPE AND UTILITY COW, 2 and 3 year old standards. Two year olds to have yielded not less than 300lbs. butter fat and three year olds not less than 350 lbs. Prizes: £4, £2, £1.

- 1-1077 G. V. Bingham, WILLMAY LADY 2nd Vol. 46 (see also Class 189).
- 2-1078 J. Roland Canobie, ROLAND PARK LUCY AGAIN Vol. 46 (see also Class 191).
- 3-1079 J. Roland Canobie, ROLAND PARK LUCY'S LADY Vol. 46 (see also Class 182).
- 1080 J. M. Robertson, MILL SPRINGS BRUNETTE Vol. 46 (see also Class 190).

196. *TYPE AND UTILITY COW, any age, in milk or dry which has produced 3000 lbs. or more butter fat in her lifetime. Prizes: £4, £2, £1.

NO ENTRY

A SPECIAL PRIZE of £10/10/-, donated by the VICTORIAN DAIRYFARMERS' ASSOCIATION, 528 Collins Street, Melbourne, will be awarded to the highest butter fat producing Ayrshire cow or heifer (with allowance for age) of the 1st, 2nd and 3rd prize winners in the specified Type and Utility classes (excluding the 3,000 lb. butter fat production class).

The quantities of butter fat must have been produced under Government Herd Test, the Victorian Herd Improvement Association or any other recognised testing organisation during a lactation period of 300 days that followed the calving on, between or including 30th August, 1956, and 29th August, 1957.

CHAMPION DAIRY COW.

THE AUSTRALIAN PRIMARY PRODUCERS' UNION (Victorian Division) offers a trophy order and cash prize of a total value of £50 for competition among the Red Poll, Dairy Shorthorn, Australian Illa-

Nomination No 1 964
" No 2 956

989-

964 -

956

Not ELIGIBLE

1- ab- 2- 3-

1078

AYRSHIRES

warra Shorthorn, Ayrshire, Jersey, Guernsey and Friesian breeds. For full particulars, see end of Section 24.

CLASS

197. BULL, 5 years old or over.—Prizes: £10, £4, £2, Card.

- 1-1081 A. Facey & Sons, GLENGOWRIE BARON WILLIE 2nd 14633 (316), c 6/1/53, s Glengowrie Baron Alister 13160, d Glengowrie Mademoiselle Blanche 2nd 45819.
- 3-1082 Flanagan Bros., RETREAT PYRENE'S MAJESTIC 14754 (107), c 25/9/52, bred by W. X. & S. G. Muhlebach, s Glengowrie Baron Majestic 12905, d Retreat Pyrene 33959.
- 2-1083 J. H. Goddard & Son, GLEN COOEE SCOTTISH HERO 14612 (547), c 16/9/53, bred by Mill Bros., s Glen Cooe Signal 13603, d Glen Cooe Sonja 45669.
- 1084 A. W. Gorman, CATHCART BON HIGHLANDER 14542 (820), c 27/9/52, s Glen Muir Highlander 12623, d Cathcart Banaries 36121.
- 1085 W. X. & S. G. Muhlebach, WURRONG BEAU'S BARON 14846 (69), c 25/12/52, bred by N. J. Vagg, s Glengowrie Bold Mariner 13625, d Glengowrie Bouquet 42205.

198. BULL, 4 years old.—Prizes: £10, £4, £2, Card.

- 1-1086 E. J. Benallack, CARRACOORTE MASTER MONTY Vol. 46 (19-54), c 8/9/54, bred by J. L. C. Henderson, s Uroonda Master Willie 14368, d Carracoorte Marella 2nd 47848.
- 4-1087 A. Bunn & Son, WATTLE PARK MASCOT Vol. 46 (401), c 20/9/54, s Wattle Park Golden Guinea 14376, d Wattle Park Myrtle 47103.
- 3-1088 N. Hall, BELFORD PARK ALISTON Vol. 46 (219), c 9/12/54, s Glengowrie Brown Marshal 14166, d Belford Park Eclipse 3rd 47511.
- 2-1089 Mill Bros., GLEN COOEE SUMMIT Vol. 46 (568), c 12/10/54, s Glen Cooe Hot Stuff 14611, d Glen Cooe Sybil 50785.

199. BULL, 3 years old.—Prizes: £8, £4, £2, Card.

- 1-1090 A. Bunn & Son, RETREAT SONENA'S BEAU Vol. 46 (130), c 14/11/55, bred by W. X. & S. G. Muhlebach, s Wurrong Beau's Baron 14846, d Retreat Sonena 49191.
- 2-1091 A. Facey & Sons, GLENGOWRIE LORD JOYCE Vol. 46 (343), c 15/8/55, s Glengowrie Baron Alister 13160, d Glengowrie Lady Joyce 50906.
- 3-1092 N. Hall, GLENGOWRIE JOVIAL BOY Vol. 46 (348), c 2/1/56, bred by A. Facey & Sons, s Glengowrie Baron Willie 2nd 14633, d Glengowrie Lady Jean 2nd 38202.

200. BULL, 2 years old.—Prizes: £4, £2, £1, 5th and 6th—Card.

- 5-1093 W. Andrew, KELVIN GROVE ROYAL PETER Vol. 46 (454), c 12/12/56, s Woodside Park Noel 14841, d Kelvin Grove Dinah 48779.
- AC-1094 J. M. Buchanan & Son, GLENEIRA LUCKY LAD Vol. 46 (394), c 28/7/56, s Epping Forest Senator 13582, d Gleneira Lolita 43541.
- 3-1095 A. Bunn & Son, WATTLE PARK LUMINOUS (twin) Vol. 46 (475), c 31/8/56, s Hyde Park Ajax 13699, d Wattle Park Likeness 44312.
- 1-1096 H. D. W. Canobie, WILLMAY PLAY BOY Vol. 46 (147), c 3/9/56, bred by W. Skinner, s Glengowrie Flash Jupiter 14640, d Willmay Patsy 2nd Vol. 46.
- 4-1097 Flanagan Bros., BLAUVELT SPARTAN Vol. 46 (34), c 1/10/56, s Retreat Pyrene's Majestic 14754, d Retreat Sparkle 51566.
- 2-1098 G. A. Fraser & Son, THE VALLEY MAXIE Vol. 46 (694), c 15/10/56, bred by C. H. Hawkins & Son, s Blair Athol Brown Baron 2nd 13446, d The Valley Mollie 46974.
- 6-1099 Mill Bros., GLEN COOEE SELKIRK Vol. 46 (599), c 7/10/56, s Glen Cooe Caretaker 13149, d Glen Muir Sparkle 42247.

1081- CHAMPION AYRSHIRE BULL (2 years old or over)—Government Certificate, Society's Sash. Sash presented by the Ayrshire Cattle Herd Book Society of Australasia (Federal Council), Medal presented by The Ayrshire Cattle Herd Book Society of Great Britain and Ireland, trophy order valued at £5/5/- presented by The Ayrshire Cattle Herd Book Society of Australasia (Victorian Branch), and cash prize of £5, presented by PETERS ICE CREAM (Vic.) LTD., 171 BURNLEY STREET, RICHMOND, E.1.

1083 RESERVE CHAMPION AYRSHIRE BULL—Society's Sash, and cash prize of £2/10/- presented by PETERS ICE CREAM (Vic.) LTD., 171 BURNLEY STREET, RICHMOND, E.1.

Cash prizes of £10 and £5, offered by THE AYRSHIRE CATTLE HERD BOOK SOCIETY OF AUSTRALASIA (Victorian Branch) will be awarded to the exhibitors of the Champion and Reserve Champion Bull respectively if their dams have, under official Government test, in one lactation period, produced 150 lbs. butter fat in excess of their age standard.

CLASS

No AWARD
201. BULL, born between 30th June, 1957, and 1st December, 1957.—Prizes: £9/6/8, £7, £4/13/4, £3, £1/6/8, 13/4. A compulsory Sweepstakes of £1 for each entry is included in this class, the total Sweepstakes to be divided into six prizes in the proportion of one-third, one-fourth, one-sixth, one-eighth, one-twelfth and one-twenty-fourth and will be added to the prize money as offered. Entry fee and Sweepstakes, £2; Members, £1/15/-.

- 1100 E. J. Benallack, WOODBYRNE TASMAN Vol. 46 (19), c 28/9/57, s Break O'Day Denzil Vol. 46, d Break O'Day Patches Vol. 46.
- 1101 A. Bunn & Son, WATTLE PARK SATELLITE Vol. 46 (531), c 19/10/57, s Wattle Park Lucky Lad Vol. 46, d Wattle Park Snowflake 44317.
- 1102 H. D. W. Canobie, OSBORNE PARK BARON WILLIE Vol. 46 (212), c 16/9/57, s Willmay Baronet Vol. 46, d Osborne Park Miss Helen Vol. 46.
- 1103 J. Roland Canobie, BELLWYN MELVILLE Vol. 46 (45), c 1/8/57, bred by B. Tomasetti, s Bellwyn Lucy's Baron Vol. 46, d Glen-corren Mauve Vol. 46.
- 1-1104 A. Facey & Sons, GLENGOWRIE JENNIFER'S PRIDE Vol. 47 (356), c 2/10/57, s Glengowrie Baron Willie 2nd 14633, d Glengowrie Jennifer Vol. 46.
- 1105 Flanagan Bros., BLAUVELT POPPY'S MAJESTIC Vol. 46 (42), c 13/9/57, s Retreat Pyrene's Majestic 14754, d Blauvelt Poppy Vol. 46.
- 3-1106 J. H. Goddard & Son, INVERURIE ALEC Vol. 46 (590), c 10/11/57, s Glen Cooe Scottish Hero 14612, d Inverurie Ann 48736.
- 4-1107 N. Hall, BELFORD PARK CAPTAIN Vol. 46 (273), c 5/8/57, s Belford Park Farm Boy 14486, d Belford Park Countess 3rd 47510.
- 1108 J. L. C. Henderson, CARRACOORTE BARON LUCIFER Vol. 46 (19-57), c 23/9/57, s Terravita Baron's Producer Vol. 46, d Carracoorte Bonnie Lucille Vol. 46.
- HC-1109 J. L. C. Henderson, CARRACOORTE MASTER MACK Vol. 46 (11-57), c 21/8/57, s Uroonda Master Willie 14368, d Carracoorte Marella 5th Vol. 46.

- 1110 McNab Bros., OAKBANK DELCO Vol. 46 (7-3), c 25/9/57, s Oakbank Golden Gem 14283, d Oakbank Dolores 42517.
- 5 - 1111 Mill Bros., GLEN COOEE ENTERPRISE Vol. 46 (622), c 8/10/57, s Glen Cooe Summit Vol. 46, d Glen Cooe Ever Real Vol. 46.
- 6 - 1112 Mill Bros., GLEN COOEE SCOTTISH FAME Vol. 46 (620), c 26/9/57, s Glen Cooe Caretaker 13149, d Glen Cooe Sybil 50785.
- 1113 W. X. & S. G. Muhlebach, RETREAT SILVER ACT Vol. 46 (139), c 8/8/57, s Orindale Actor Vol. 46, d Retreat Silver Lining Vol. 46.
- 1114 E. O'Mara & Sons, CARAGLEN PUDDEN Vol. 46 (283), c 10/8/57, s The Valley Top Grade 14800, d Caraglen Primrose 45042.
- 1115 J. M. Robertson, MILL SPRINGS LORD JOYCE Vol. 46 (253), c 7/7/57, s Glen-gowrie Baron Belmont 12469, d Mill Springs Lady Marie 49015.

CLASS

202. *BULL, born between 30th June, 1957, and 1st December, 1957. Competition in this Class is limited to animals entered in the ordinary Classes. A bull will be eligible for entry in this Class if his dam has obtained her certificate under official or semi-official Herd Test before 1st July, 1958, but the minimum butterfat qualification required for all tests shall be in accordance with the age standards for production under the Victorian Standard Herd Test Scheme as shown hereunder and which shall be used as a basis for the calculation of production points.

	273 days	300 days
Junior 2 year old ..	230	260 lbs. b/fat
Senior 2 year old ..	250	280 " "
Junior 3 year old ..	270	300 " "
Senior 3 year old ..	290	320 " "
Junior 4 year old ..	310	330 " "
Senior 4 year old ..	330	340 " "
Mature	350	350 " "

Judging will be on points, 50 points being allowed for type and 50 for production, on the basis of one point for every 5 lbs. of butter-fat actually produced by the bull's dam, over and above the amount set by the Victorian Standard Herd Test Scheme for production according to age. The basis for calculation of test records will be a 273-day lactation period and if records are for a longer period points will be allotted pro rata. Certificates of tests other than the Victorian Standard Herd Test, must accompany the entry form. The owners of exhibits in this Class have the option of stating on their entry forms the prices at which they are prepared to sell exhibits. Prices so given are to be published in the Catalogue, and when a price has been published, the owner shall be compelled to accept such price, except in the event of two or more persons claiming the bull, at the published price. Prizes: £5, £3, £1.

- 1 - 1116 J. Roland Canobie, BELLWYN MELVILLE Vol. 46 (see also Class 201).
- 2 - 1117 J. L. C. Henderson, CARRACOORTE BARON LUCIFER Vol. 46 (see also Class 201).
- Ab. - 1118 J. M. Robertson, MILL SPRINGS LORD JOYCE Vol. 46 (see also Class 201).

Groups will not be judged until all judging in the individual classes is completed. Cows in milk entered for Group Classes must be milked out after judging in single classes is completed.

BONNIE DOON
AYRSHIRE STUD

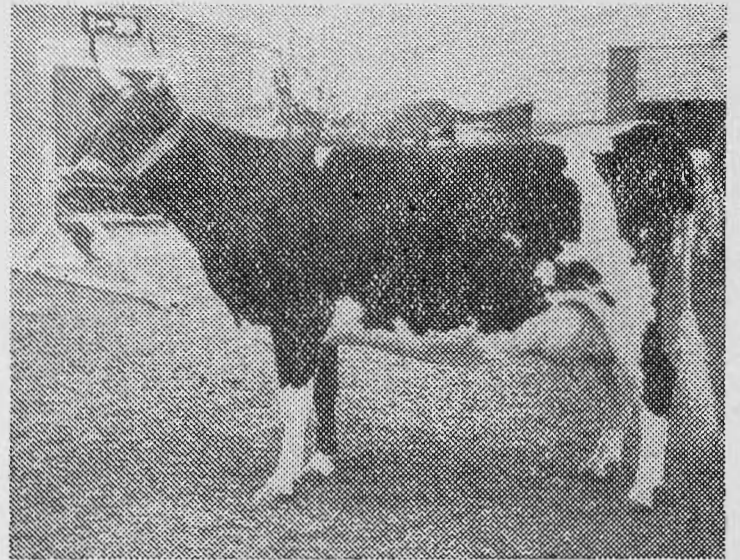

BONNIE DOON HAZELETTE.—1st four-year-old in milk class: 1st three-year-old type and utility at Melbourne Royal, 1950

For Type and Outstanding Production

The Bonnie Doon herd was the highest-producing Ayrshire Herd under Victorian Government Herd Test, 1949-51, with an average of 453.3 lb. butterfat. Bonnie Doon Hazelette as Junior three-year-old produced 615 lb. butterfat.

Young Stock For Sale :: Enquiries Invited
G. A. FRASER & SON
"BONNIE DOON," LEARMONTH, VIC.

NATURALLY POLLED AYRSHIRES!
ARDGOWEN AYRSHIRE STUD,
BAYLES, VICTORIA

ANNOUNCES

A number of PEDIGREE AYRSHIRE COWS have calved by A.I. to the outstanding production bred Scottish NATURALLY POLLED Ayrshire Bull

STRATHALLAN HIGHLAND MONARCH.

The production figures for some of his dams are:—

DAM: STRATHALLAN SHOWGIRL
5 lactations, 72,504 lbs., 4.4% = 3,185 B.F.

SIRE'S DAM: STRATHALLAN SPOT 2nd
5 lactations, 91,974 lbs., 4.35% = 3,993 B.F.

DAM'S GR. DAM: STRATHALLAN SHOWGIRL
15 lactations, 190,609 lbs., 4.41% = 8,408 B.F. (Expected to reach 200,000 this lactation).

ALL ARDGOWEN FEMALES HAVE SIZE
AND A QUIET TEMPERAMENT

Inspection invited.

MR. DAIRYFARMER

for yields of

10,000-lb. MILK TESTING

4 to 5% BUTTERFAT

**BREED
AYRSHIRES**

A few of many

AYRSHIRE

LIFETIME YIELDS OF NOTE

Lbs. Milk	Test	Lactations
106396	4.6	10
66286	4.5	5
55847	4.9	5

For further particulars

Apply to the Secretary—

The Ayrshire Cattle Herd Book

Society of Australasia

Show Grounds

ASCOT VALE, W.2

CLASS

203. *GROUP PRIZES: One male and two females, any age. Exhibits must have been the property of the exhibitor for three months prior to the Show. Competition for these prizes is limited to animals entered in the ordinary classes.—Prizes: £4, £2, £1.

- 1119 W. Andrew.
- 1120 A. Bunn & Son.
- 1121 A. Facey & Sons.
- 1122 Flanagan Bros.
- 1123 J. H. Goddard & Son.
- 1124 W. X. & S. G. Muhlebach.

204. *GROUP PRIZES. One male and two females, or, alternatively, three females, 4 years old or over, by the same sire, and bred by exhibitor. The name of the sire must be stated on the entry form. Competition for these prizes is limited to animals entered in the ordinary classes. Prizes: £6/6/-, £3/3/-, £1/1/- (of which £6/6/- is presented by THE AYRSHIRE CATTLE HERD BOOK SOCIETY OF AUSTRALASIA (VICTORIAN BRANCH).

- 1125 A. Facey & Sons, Sire of group: GLEN-GOWRIE JENNIE'S CHIEF 14170.
- 1126 J. H. Goddard & Son, Sire of group: CORA-VILLE GOLD DIGGER 11855.

205. *GROUP PRIZES: One male and two females, or, alternatively, three females, 3 years old and under, and bred by exhibitor. Competition for these prizes is limited to animals entered in the ordinary classes.—Prizes: £6/6/-, £3/3/-, £1/1/- (of which £6/6/- is presented by THE AYRSHIRE CATTLE HERD BOOK SOCIETY OF AUSTRALASIA (VICTORIAN BRANCH).

- 1127 J. M. Buchanan & Son.
- 1128 A. Bunn & Son.
- 1129 A. Facey & Sons.
- 1130 J. H. Goddard & Son.
- 1131 N. Hall.

206. *HAROLD HAWKINS MEMORIAL GROUP: Prizes: £6/6/-, £3/3/-, £2/2/- (presented by the AYRSHIRE CATTLE HERD BOOK SOCIETY, VICTORIAN BRANCH). Four females, any age, bred by exhibitor but not necessarily by the same sire. Competition restricted to animals entered in the ordinary classes.

- 1132 L. Battley.
- 1133 J. M. Buchanan & Son.
- 1134 A. Bunn & Son.
- 1135 J. Roland Canobie.
- 1136 A. Facey & Sons.
- 1137 J. H. Goddard & Son.
- 1138 J. M. Robertson.

AYRSHIRE SIRE'S' MEMORIAL.

A Prize of £5/5/-, donated by THE AYRSHIRE CATTLE HERD BOOK SOCIETY OF AUSTRALASIA (VICTORIAN BRANCH), will be awarded annually for the Most Successful Sire in the above Classes.

The prize will be awarded to the breeder who owned the bull when the prize-winning stock were sired.

Three points will be awarded for a first prize, two points for a second, and one point for a third prize in all classes other than specials. In the event of a tie, three additional points

*Glengowrie
Baron Alister
(13160)
owners
A. Facey & Sons.*

AYRSHIRES—JERSEYS

will be awarded for each Championship, and two additional points for each Reserve Championship. These additional points will be awarded only to those bulls which tied in the original allocation.

The names of the winning sire for the year breeder of the sire and the breeder of the progeny, will be recorded permanently upon an Honour Board, which will be displayed in the Ayrshire Cattle Pavilion during the Show.

A SPECIAL RIBBON will be awarded to the most successful exhibitor in this Section. Three points will be awarded for a first prize in each numbered Class, two points for a second prize, and one point for a third prize. In the event of a tie, two points will be awarded for Championships and one point for Reserve Champion awards. Such additional points will be awarded only to those exhibitors who tied in the original allocation.

Section 22—Jerseys

Judge: O. SPRESSER, Esq.

Stewards: L. G. C. NICHOLAS, Esq.
A. P. MOORE, Esq.
NORMAN C. PODGER, Esq.
DON DENNIS, Esq.

Entries will be accepted on the understanding that, should they be in excess of the accommodation, teams in excess of 15 animals will be reduced to that number and should the number of animals entered still be in excess of the accommodation, breed societies will be called upon to reduce the number further still.

* Denotes Special Class.

A cattle exhibit can only be entered in one ordinary class.

An exhibit cannot be entered in a special class unless it has been entered in an ordinary class.

No heifers born on or after 1st July, 1957, may be exhibited.

No bulls born on or after 1st December, 1957, may be exhibited.

Entries of milking stock will only be accepted subject to the Special Regulation regarding the disposal of milk (see head of Cattle Section).

Cattle entered in this Section must be registered in the Jersey Stud Book of Australia, or in an approved Jersey Herd Book.

For particulars of registration in the Jersey Stud Book of Australia, apply to the Secretary, Australian Jersey Herd Society (Victorian Branch), Royal Show Grounds, Epsom Road, Ascot Vale, W.2.

Inspectors appointed by the Australian Jersey Herd Society (Victorian Branch) will examine stock entered for exhibition to ensure that all are tattooed in accordance with the Herd Book Regulations. Any found not correctly or not legibly tattooed may be disqualified.

All exhibits will be inspected to ascertain that they are of a satisfactory standard. (See Regulation at head of Cattle Section).

All cattle entered in this Section must be certified tuberculosis free. Animals from herds listed as accredited or in process of accreditation under the Accredited Tubercle-free Herd Scheme conducted by the Department of Agriculture, Victoria, need not be individually tested, but all

other cattle exhibited must be tuberculin tested within ninety days prior to the opening date of the Show. Certificates for these individual tests must accompany entry forms.

Attendants leading stock in the judging ring and on parade must wear uniform grey coats, which can be procured from the Society.

All prize-winning cattle must be paraded. (See Regulation at head of Cattle Section).

Cows or Heifers entered in the "In Calf" Classes must be stripped out prior to entering the Judging Ring.

Cows which fail to yield 4 lbs or more of milk in the 24 hours immediately preceding judging or in a period of 24 hours stipulated by the Society subsequent to judging shall be deemed to be "dry".

The Judge of Jerseys will not penalise exhibits if they are dehorned.

(For particulars of conditions in Type and Utility Classes, see Section 25.)

THE GIPPSLAND AND NORTHERN CO-OPERATIVE CO. LTD. has donated £3/3/- towards the prize money in this Section.

CLASS

207. COW, 6 years old or over (in milk).—

Prizes: £11, £5, £3, £1, 5th and 6th Card.

- 1139 J. Anderson & Son, KING'S VALE BRUNETTE 104th 69598 (973), c 31/3/53, s King's Vale Raider 2735, d King's Vale Brunette 88th 22904.
- 1140 J. Anderson & Son, KING'S VALE JESSEMIA 30th 37666 (838), c 12/9/49, s Cullena Linda's Courage 4028, d King's Vale Jessemia 28th 22908.
- 1141 J. Anderson & Son, KING'S VALE JESSEMIA 31st 54722 (912), c 22/9/51, s King's Vale Raider 2735, d King's Vale Jessemia 28th 22908.
- 1142 J. Anderson & Son, KING'S VALE ROSELLA 129th 47065 (891), c 15/4/51, c Cullena Linda's Courage 4028, d King's Vale Rosella 55th 82224.
- 1143 J. W. Anderson, AMESBURY MARS 7th 65804 (416), c 14/8/52, s Amesbury Sylvie's Classic 8469, d Amesbury Mars 3rd 26914.
- 1144 Mrs. Sylvia R. Askew, BEMERSYDE EILEEN 23rd 43450 (111), c 8/10/49, bred by G. & R. Cox, s Windrest Noble Companion 6527, d Bemersyde Eileen 7th 10332.
- 1145 Mrs. Sylvia R. Askew, RAYWYN DUCHESS Vol. 44 (189), c 30/7/52, s Raywyn Gold Rein 9602, d Glenavon Duchess 10th 45641.
- 1146 R. C. Broad, BEECHLANDS REGAL QUEENIE (imp. N.Z.) 74352 (C36), c 12/9/49, bred by A. Moreland & Sons, s Beechlands Regal Peter 166221 N.Z.J.H.B., d Royton Fawn Queen 244340 N.Z.J.H.B.
- 1147 R. C. Broad, FRANCLIFF ILLUSION 53762 (262), c 7/10/50, s Belgonia Royal Aim 2nd 1094, d Tolgarth Illusion (imp. N.Z.) 100840.
- 1148 R. C. Broad, FRANCLIFF ILLUSION 3rd 68309 (349), c 25/8/52, s Grangelea Bellbird 3rd 20729, d Tolgarth Illusion (imp. N.Z.) 100840.
- 1149 R. C. Broad, FRANCLIFF RAE 45437 (216), c 11/3/50, s Warwick Wonderful Advancer 8290, d Grangelea Rae 3rd 13180.
- 1150 R. C. Broad, TOLGARTH ILLUSION (imp. N.Z.) 100840 (T47), c 2/11/40, bred by H. H. Sutton & Son, s Croydon Soumise Magnet 96585 N.Z.J.H.B., d Tolgarth Idalena 142070 N.Z.J.H.B.
- 1151 W. A. Broad, DELORAINE BONNIE MAID 2nd Vol. 44 (343), c 3/4/53, s Granada Design's Aim 2nd 7214, d Deloraine Bonnie 2nd 28316.
- 1152 F. A. Burgman, BAILDON BLUEBELL 13th 58777 (49), c 22/7/50, bred by M. O. Hughes, s Baildon Pilot 3808, d Baildon Bluebell 4th 43209.

A FACEY
+
SONS

JERSEYS

- 1153 F. A. Burgman, COREE GOLDEN LILY 75481 (34), c 14/8/52, bred by W. T. Jephson, s Grangeville Glen 9012, d Coree Chiquita 52780.
 - 1154 W. J. Clark, GLENAVON MIMULUS 6th 60981 (193), c 17/6/48, s Glenavon Sovereign 2429, d Glenavon Mimulus 4th 21866.
 - 1155 G. & R. Cox, BEMERSYDE EILEEN 31st 59011 (133), c 8/10/50, s Belgonia Advance Aim 6794, d Bemersyde Eileen 29th 34125.
 - 1156 G. L. De Bernardi & Co., AANDA CARMEN 4th 65641 (32), c 15/8/52, bred by A. S. Hodgins, s Inveroid Pioneer 9110, d Aanda Carmen 2nd 42820.
 - 1157 W. P. Drechsler, BERRY BANK ROYAL, PEARL 74521 (295), c 10/12/52, s Warwick Signalman Royal 8282, d Berry Bank Precious Pearl 20080.
 - 1158 Emmett Bros., SHENSTONE DAWN 4th 17677 (187), c 18/8/44, bred by Mrs. S. Emmett, s The Wattles High Design 22394, d Shenstone Dawn 2nd 83896.
 - 1159 L. W. Jakobi, GRANADA CLEMENTINE 9th 54063 (380), c 22/9/51, s Melpomene's Prince (imp.) 7620, d Granada Clementine 3rd 29259.
 - 1160 Larson Bros., ELENGROVE RECORDER'S THISTLE 60375 (757), c 15/1/52, bred by O. Guthrey & Sons, s Hillandale Recorder 2591, d Elen Grove Boy's Thistle 35686.
 - 1161 K. C. McLean, TINTERN VALS NANCY (imp. N.Z.) Vol. 45 (1010), c 20/8/51, bred by S. Mai, s Heatherlea Valentine 184157 N.Z.J.H.B., d Tintern Natalie 289939 N.Z.J.H.B.
 - 1162 K. C. McLean, TINTERN VALS TOPSY (imp. N.Z.) Vol. 45 (108), c 10/8/52, bred by S. Mai, s Heatherlea Valentine 184157 N.Z.J.H.B., d Tintern Soumise Meta 240698 N.Z.J.H.B.
 - 1163 P. J. Maloney & Son, BELGONIA MARIE 54th 58958 (823), c 15/9/51, s Greek Jester (imp.) 5696, s Belgonia Marie 26th 10257.
 - 1164 R. A. Peck, LYNBRAE SLEEPING BEAUTY 9th 70114 (241), c 20/3/51, s Selsey Standard Prince 19067, d Lynbrae Sleeping Beauty 4th 28362.
 - 1165 T. W. Robinson & Son, PINE RIDGE ROSE DREAM 30th 71608 (363), c 31/10/52, bred by E. J. Nancarrow, s Belgonia Marie 11th's Laddie 5323, d Pine Ridge Rose Dream 2nd 68654.
 - 1166 T. W. Robinson & Son, PINE RIDGE SILVERMINE 17th 71609 (359), c 31/8/52, bred by E. J. Nancarrow, s Belgonia Marie 11th's Laddie 5323, d Pine Ridge Silvermine 15th 40203.
 - 1167 G. L. Waters, VERBANK LINDA 7th 50556 (212), c 17/8/49, bred by P. W. Lineham, s Ferndale Golden Boy 5616, d Verbank Linda 4th 32760.
 - 1168 G. L. Waters, WILLOW DELL VIOLET 4th 82984 (336), c 14/4/52, s Advancer Commando Wonderful (imp. U.S.A.) 3747, d Willow Dell Violet 4267.
- CLASS**
208. COW, 5 years old (in milk).—Prizes: £11, £5, £3, £1, 5th and 6th—Card.
- 1169 J. Anderson & Son, KING'S VALE LINDA 184th Vol. 44 (24), c 5/6/54, s King's Vale Rattler 11890, d King's Vale Linda 103rd 77179.
 - 1170 J. Anderson & Son, KING'S VALE ROSELLA 140th 59612 (996), c 2/9/53, s King's Vale Larrikin 9190, d King's Vale Rosella 124th 47061.
 - 1171 J. W. Anderson, AMESBURY SUNBEAM 8th Vol. 45 (488), c 15/11/53, s Selsey Royal Champion 4939, d Amesbury Sunbeam 5th 51527.
 - 1172 Baliarat Orphanage, ORPHANAGE ANDANTE 17th 33657 (206), c 26/8/53, s Orphanage Melba's Beau 12143, d Orphanage Andante 11th 71354.
 - 1173 R. C. Broad, FRANCLIFF PLAYMATE 11th 76767 (424), c 12/8/53, s Tolgarth Elston (imp. N.Z.) 13765, d Francliff Playmate 6th 60808.
 - 1174 W. A. Broad, DELORAINE PRETTY ROSE-LEAF 3rd Vol. 44 (301), c 11/2/53, s Francliff Rodney 12913, d Deloraine Primrose 3rd 44751.
 - 1175 G. & R. Cox, BEMERSYDE BUTTERCUP 16th 74431 (232), c 15/10/53, s Belgonia Noella 4th's Jester 10099, d Bemersyde Buttercup 5th 51951.
 - 1176 W. P. Drechsler, BERRY BANK LOVE'S KISS 2nd 74515 (340), c 5/12/53, s Warwick Signalman Royal 8282, d Berry Bank Love's Kiss 43503.
 - 1177 Mrs. F. W. Ducat, INGLISTON BEAUTY 77837 (116), c 14/10/53, s Ingliston Dream Boy 13090, d Arakoon Grey Socks 51584.
 - 1178 L. W. Jakobi, GRANADA COUNTESS 32nd Vol. 45 (460), c 2/8/53, s Melpomene's Prince (imp.) 7620, d Granada Countess 22nd 29261.
 - 1179 L. W. Jakobi, GRANADA GOLDEN WYNN Vol. 45 (472), c 11/9/53, s Granada Golden Rush 10425, d Granada Wynette 61155.
 - 1180 P. J. Maloney & Son, BELGONIA GEMS NOELLA 32nd 74394 (897), c 4/8/53, s Dainty Dreaming Kelstead (imp.) 4035, d Belgonia Gem's Noella 29th 74393.
 - 1181 P. J. Maloney & Son, BELGONIA MARIE 62nd Vol. 44 (895), c 3/8/53, s Samares Rush's Pride (imp.) 6302, d Belgonia Marie 48th 34055.
 - 1182 P. J. Maloney & Son, BELGONIA RUSH'S PANCAKE 2nd Vol. 44 (916), c 29/8/53, s Belgonia Golden Baron 19329, d Rush's Pancake (imp.) 32070.
 - 1183 C. H. Stevens, FRANCLIFF RADIANCE 5th Vol. 44 (404), c 25/6/53, bred by R. C. Broad, s Tolgarth Elston (imp. N.Z.) 13765, d Francliff Radiance 4th 60812.
 - 1184 M. J. Venance & Sons, ELMSDALE PACIFIC Vol. 46 (9), c 22/4/54, s Bemersyde Eileen's Aim 8581, d Lalirro Pacific Vol. 44.
 - 1185 L. Williams, ELENKO GLEN PRINCESS Vol. 45 (279), c 27/5/54, s Glenmore Imperative (imp. N.Z.) 12975, d Elenko Double Rose 53348.
- 1-1339 Trans. from Class 214.*
- CLASS**
209. COW, 4 years old (in milk).—Prizes: £9, £5, £3, £1, 5th and 6th—Card.
- 1186 J. Anderson & Son, KING'S VALE JESSEMIA 37th 78430 (47), c 17/9/54, s King's Vale Raider 2735, d King's Vale Jessemia 30th 37666.
 - 1187 J. Anderson & Son, KING'S VALE ROSELLA 149th Vol. 44 (69), c 7/6/55, s King's Vale Larrikin 9190, d King's Vale Rosella 95th 20034.
 - 1188 J. W. Anderson, AMESBURY VANILLA 8th Vol. 45 (325), c 25/9/54, s Selsey Rajah 10992, d Amesbury Vanilla 2nd 23584.
 - 1189 W. Blum, RAYWYN BLONDIE Vol. 45 (263), c 14/2/55, bred by Mrs. S. R. Askew, s Glenavon Stylist Prince 2432, d Rabben Brunette 68760.
 - 1190 R. C. Broad, FRANCLIFF RAE 4th Vol. 45 (548), c 9/5/55, s Francliff Infallible 11674, d Francliff Rae 45437.
 - 1191 F. A. Burgman, KATANDEA MELYS 6th Vol. 44 (403), c 21/10/54, s Katandra Grand Legend 4425, d Milvue Melys 7th 15857.
 - 1192 F. A. Burgman, KATANDRA WATTLE 7th Vol. 44 (393), c 13/9/54, s Katandra Grand Legend 4425, d Weir View Wattle 5th 18966.
 - 1193 G. & R. Cox, BEMERSYDE EILEEN 75th Vol. 44 (271), c 5/10/54, s Belgonia Noella 4th's Jester 10099, d Bemersyde Eileen 41st 59016.
 - 1194 G. L. De Bernardi & Co., ST. JOHN'S GOLD LEAF Vol. 45 (253), c 14/10/54, s Yalma Sociable Trump 12502, d Pearesdale Gama 9th 71509.
 - 1195 W. P. Drechsler, BERRY BANK GLAMOUR GIRL 5th Vol. 44 (362), c 8/8/54, s Warwick Signalman Royal 8282, d Berry Bank Glamour Girl 34175.
 - 1196 Mrs. F. W. Ducat, INGLISTON BUTTERCUP 45th Vol. 44 (129), c 18/8/54, s Ingliston Dream Boy 13090, d Ingliston Buttercup 46285.
 - 1197 S. W. B. Dumesny, LINREST MIDNIGHT WALTZ Vol. 44 (110), c 12/10/54, s Raywyn Sir Starbright 9608, d Ferndale Midnight Waltz 45350.
 - 1198 Emmett Bros., SHENSTONE LINDA 46th Vol. 46 (441), c 6/7/54, s The Wattles Golden Peer 8166, d Shenstone Linda 28th 37039.

JERSEYS

- 1199 Emmett Bros., SHENSTONE ROSEMARY Vol. 46 (462), c 4/9/54, s Nyroca Hazel's Count 2nd 1605, d The Wattles Rosemary 6th 57446.
- 1200 L. W. Jakobi, GRANADA PRINCESS ROYAL Vol. 46 (557), c 5/5/55, s Melpomene's Prince (imp.) 7620, d Granada Princess Wyandotte 2nd 45878.
- 1-1201 P. J. Maloney & Son, BELGONIA DAISY 5th Vol. 44 (934), c 12/7/54, s Belgonia Golden Baron 19329, d Belgonia Daisy 34031.
- 1202 P. J. Maloney & Son, BELGONIA EILEEN 48th Vol. 46 (960), c 6/4/55, s Belgonia Golden Baron 19329, d Belgonia Eileen 19th 90454.
- 1203 R. A. Peck, LYNBRAE PANSY 31st Vol. 44 (349), c 28/8/54, s Lyabrae Goldfinder 21989, d Lynbrae Pansy 10th 47734.
- 1204 Mrs. F. M. Swift & Sons, ROSEVIEW CROWN PRINCESS Vol. 44 (200), c 23/8/54, s The Wattles Crown Prince 8162, d The Wattles Princess 23rd 50325.
- 1205 M. J. Vallence & Sons, RAYWYN GOLDEN VIOLA Vol. 44 (247), c 17/8/54, bred by Mrs. S. R. Askew, s Raywyn Gold Rein 9502, d Raywyn Stylish Viola 82893.
- 1206 G. L. Waters, WILLOW DELL FANCY 5th Vol. 44 (409), c 12/8/54, s Willow Dell Eileen's Pride 12454, d Willow Dell Fancy 4th 32969.
- CLASS
210. HEIFER, 3 years old (in milk).—Prizes: £9, £5, £3, £1, 5th and 6th—Card.
- 1207 H. J. Anderson, KING'S VALE ROSELLA 150th Vol. 44 (79), c 21/7/55, bred by J. Anderson & Son, s The Wattles Gay Feer 15280, d King's Vale Rosella 138th 69611.
- 1208 J. Anderson & Son, KING'S VALE BRUNETTE 112th Vol. 46 (117), c 4/6/56, s King's Vale Premier 13191, d King's Vale Brunette 104th 69598.
- 1209 J. Anderson & Son, KING'S VALE JESSE-MIA 38th Vol. 44 (86), c 27/8/55, s King's Vale Larrikin 9190, d King's Vale Jessenia 28th 22908.
- 1210 Mrs. Sylvia R. Askew, RAYWYN HER MAJESTY Vol. 45 (278), c 4/9/55, s Glenavon Lord Ben 11713, d Glenavon Duchess 10th 45641.
- 1211 Ballarat Orphanage, ORPHANAGE ATTRACTION 43rd Vol. 45 (321), c 22/9/55, s Nyroca Hazel's Count 2nd 1605, d Orphanage Attraction 30th 40012.
- 1212 Ballarat Orphanage, ORPHANAGE MELBA 44th Vol. 45 (312), c 30/8/55, s Orphanage Melba's Beau 12143, d Orphanage Melba 40th Vol. 44.
- 6-1213 Ballarat Orphanage, ORPHANAGE ZAFFARINE 34th Vol. 45 (319), c 19/9/55, s Orphanage Andante's Goldfinder 12139, d Orphanage Zaffarine 23rd 56292.
- 1-1214 R. C. Broad, FRANCLIFF BERYL 71st Vol. 45 (560), c 3/8/55, s Francliff Infallible 11674, d Francliff Beryl 17th 36144.
- 1215 R. C. Broad, FRANCLIFF BERYL 72nd Vol. 45 (562), c 7/8/55, s Francliff Infallible 11674, d Francliff Beryl 23rd 56792.
- 1216 R. C. Broad, FRANCLIFF DREAM Vol. 45 (609), c 14/11/55, s Tolgarth Elston (imp. N.Z.) 13765, d Grangelea Dream 68731.
- 1217 A. E. Carlyle, FIREBRACE NARCISSUS 13th Vol. 45 (307), c 14/10/55, bred by F. G. Johnson, s Antrim Gleagold 3765, d Firebrace Narcissus 3rd 53732.
- 1218 G. & R. Cox, BEMERSYDE EILEEN 74th Vol. 45 (299), c 11/8/55, s Belgonia Noella 4th's Jester 10099, d Bemersyde Eileen 40th 59015.
- 4-1219 G. & R. Cox, BEMERSYDE EILEEN 82th Vol. 45 (322), c 25/9/55, s Belgonia Noella 4th's Jester 10099, d Bemersyde Eileen 32nd 51962.
- 1220 W. P. Drechsler, AUSTRAL PARK FLASH YUNA Vol. 45 (478), c 5/4/54, bred by Estate late E. Chezwidden, s Austral Park Flashlight 3277, d Austral Park Ivy 2349.
- 1221 W. P. Drechsler, BERRY BANK MAPLE LEAF Vol. 46 (395), c 14/7/55, s Warwick Signalman Royal 8282, d Austral Park Maple Leaf 51666.
- 1222 W. P. Drechsler, BERRY BANK ROYAL CARESS 3rd Vol. 46 (441), c 26/1/56, s Warwick Signalman Royal 8282, d Blytheswood Gallants Caress 4991.
- 1223 S. W. E. Dumesny, LINREST BONNIE 4th Vol. 46 (157), c 9/4/56, s Tooravale Sam's Earl 15316, d Linrest Starbright's Bonnie 62369.
- 1224 P. J. Maloney & Son, BELGONIA JUNETTE 102nd Vol. 46 (972), c 24/7/55, s Belgonia Junette 21st Jester 12034, d Belgonia Junette 92nd Vol. 45.
- 1225 P. J. Maloney & Son, BELGONIA MARIE 75th Vol. 45 (983), c 13/8/55, s Samares Rush's Pride (imp.) 6302, d Belgonia Marie 5th 58958.
- 1226 R. A. Peck, LYNBRAE PANSY 38th Vol. 45 (395), c 10/9/55, s Lynbrae Golden King 13285, d Lynbrae Pansy 20th 76112.
- 1227 R. A. Peck, LYNBRAE WATERLILY 48th Vol. 45 (388), c 21/7/55, s Lynbrae Golden King 13285, d Lynbrae Waterlily 22nd 4744.
- 1228 T. W. Robinson & Son, CORRENA ROSE DREAM 2nd Vol. 45 (137), c 5/9/55, s Lockington Molly's Design 11963, d Pine Ridge Rose Dream 30th 71608.
- 1229 M. J. Vallence & Sons, LINREST TWILIGHT 3rd Vol. 44 (140), c 21/9/55, bred by S. W. E. Dumesny, s Linrest Bright Star 11947, d Linrest Twilight 2nd 78987.
- 1230 G. L. Waters, WILLOW DELL TULIP 8th Vol. 45 (456), c 10/9/55, s Elm Grove Royal Command 12864, d Willow Dell Tulip 3rd 65319.
- 1231 L. Williams, ELENKO GOLDEN NOELLA 3rd Vol. 46 (324), c 20/7/55, s Glenmore Imperative (imp. N.Z.) 12975, d Elenko Golden Noella 2nd 79144.
- 2-1364 *trans. from class 216.*
- CLASS
211. HEIFER, 2 years old (in milk).—Prizes: £9, £5, £3, £1, 5th and 6th—Card.
- 1232 J. Anderson & Son, FYANS TULIP 5th Vol. 41 (381), c 24/9/56, s Sharon Park Carnation Fox 13680, d Fyans Tulip 4th 76811.
- 1233 G. R. Anderson & Son, FYANS WATERBABY Vol. 44 (369), c 27/8/56, s King's Vale Lanus 7428, d Fyans Waterlily 28913.
- 1234 J. Anderson & Son, KING'S VALE JESSE-MIA 10th Vol. 44 (128), c 24/3/56, s King's Vale Larrikin 9190, d King's Vale Jessenia 28th 22908.
- 1235 J. Anderson & Son, KING'S VALE LINDA 203rd Vol. 44 (125), c 13/8/56, s King's Vale Premier 13191, d King's Vale Linda 144th 30938.
- 1236 J. Anderson & Son, KING'S VALE ROSELLA 157th Vol. 44 (120), c 10/7/56, s King's Vale Premier 13191, d King's Vale Rosella 65th 92452.
- 1237 J. W. Anderson, AMESBURY SILK 2nd Vol. 44 (696), c 21/7/56, s Trafford Royalist Designer (imp. Eng.) 13770, d Amesbury Silk 65811.
- 1238 K. D. Askew, GLENALLAN PRINCESS VIOLA Vol. 44 (29), c 5/8/56, s Raywyn Stylish Hero Vol. 44, d Magnadate Princess Vol. 44.
- 1239 Mrs. Sylvia R. Askew, RAYWYN BEAUTIFUL MARINA 2nd Vol. 44 (322), c 10/10/56, s Raywyn Beautiful Prince 15094, d Raywyn Princess Marina 49399.
- 1240 Ballarat Orphanage, ORPHANAGE ARIA 15th Vol. 45 (394), c 3/11/56, s Nyroca Hazel's Count 2nd 1605, d Orphanage Aria 6th 40010.
- 1241 Ballarat Orphanage, ORPHANAGE ATTRACTION 47th Vol. 44 (389), c 21/10/56, s Orphanage Andante's Goldfinder 12139, d Orphanage Attraction 31st 40012.
- 1242 Ballarat Orphanage, ORPHANAGE MELBA 47th Vol. 44 (379), c 25/9/56, s Orphanage Reclaima Vol. 44, d Orphanage Melba 22nd 39729.
- 1243 Ballarat Orphanage, ORPHANAGE MOLLY 71st Vol. 44 (371), c 3/9/56, s Orphanage Reclaima Vol. 44, d Orphanage Molly 60th Vol. 44.
- 1244 R. C. Broad, FRANCLIFF BERYL 78th Vol. 44 (927), c 16/7/56, s Tolgarth Elston (imp. N.Z.) 13765, d Francliff Beryl 45th Vol. 44.
- 1245 R. C. Broad, FRANCLIFF BERYL 80th Vol. 44 (931), c 15/8/56, s Tolgarth Elston (imp. N.Z.) 13765, d Francliff Beryl 30th 40798.

Younghusband Limited

STOCK & STATION AGENTS

Buyers and Sellers are Invited to Consult Our
Stud Stock Department
for the Selection or Sale of Stock

Fat and Store Stock Sales held at Newmarket by

L. A. FAIRBAIRN & CO.

(Incorporated in Younghusband Limited)

Registered Office: 137 WILLIAM ST., MELBOURNE

BRANCHES:

VICTORIA: Echuca, Kyabram, Shepparton, Numurkah, Cobram, Yarrowonga, St. James, Euroa, Alexandra, Yea, Tatura, Wodonga, Casterton, Mildura, Rochester, Corryong, Kilmore, Nagambie, Tungamah, Wangaratta, Mornington, Rushworth, Mansfield, Bacchus Marsh, Ballan, Coleraine, Kyneton, Merino, Ballarat.

NEW SOUTH WALES: Albury, Wagga Wagga, Lockhart, Holbrook, Rand, Walla Walla, Borellan, Griffith, Leeton, Deniliquin, Finley, Hay, Corowa, Tumbarumba, Oaklands, Ardlethan, Junee, Gundagai, Tumut, Rosewood, Temora, Berrigan, Wakool, Balranald, Galore.

★

Sydney Representative:

D. L. O'SULLIVAN

O'Brien House, 56 Young Street, Sydney
Telephone: BU 6460. Private: WM 4144

★

Younghusband Limited

Registered Office:

94-96 KING STREET, MELBOURNE

- 1246 W. A. Broad, DELORAINE PAMELA 3rd Vol. 44 (514), c 19/11/56, s Francliff Excellency Vol. 44, d Deloraine Pamela 67564.
- 1247 W. A. Broad, DELORAINE PHILIPPA 5th Vol. 44 (501), c 16/10/56, s Francliff Excellency Vol. 44, d Deloraine Philippa 2nd 44750.
- 1248 W. A. Broad, DELORAINE PRETTY ROSE Vol. 44 (488), c 29/8/56, s Francliff Excellency Vol. 44, d Deloraine Pretty Roseleaf 3rd Vol. 44.
- 1249 F. A. Burgman, KATANDRA SILVERMINE 32nd Vol. 44 (501), c 26/8/56, s Katandra Grand Legend 4425, d Katandra Silvermine 2nd 29875.
- 1250 F. A. Burgman, KATANDRA WATTLE 10th Vol. 44 (495), c 21/8/56, s Katandra Great Hope Vol. 44, d Katandra Wattle 7th Vol. 44.
- 1251 F. A. Burgman, RAYWYN BROKEN CONFIDENCE Vol. 44 (306), c 10/8/56, bred by Mrs. S. R. Askew, s Glenallan Stylish Prince Vol. 44, d Raywyn Royal Confidence 81106.
- 1252 G. & R. Cox, BEMERSYDE BUTTERCUP 19th Vol. 44 (344), c 3/7/56, s Bemersyde Eileen 31st's Jester Vol. 44, d Bemersyde Buttercup 5th 51954.
- 1253 G. & R. Cox, BEMERSYDE EILEEN 98th Vol. 44 (354), c 13/8/56, s Belgonia Noella 4th's Jester 10099, d Bemersyde Eileen 25th 43451.
- 1254 G. & R. Cox, BEMERSYDE EILEEN 102nd Vol. 44 (362), c 27/8/56, s Belgonia Noella 4th's Jester 10099, d Bemersyde Eileen 31st 59011.
- 1255 D. L. & M. J. Davis, THREE SPRINGS MOLLY'S BARONESS Vol. 45 (14), c 7/9/56, s Keepers Designing Baron (imp.) 11867, d Lockington Molly 7th 79059.
- 1256 G. L. De Bernardi & Co., ST. JOHN'S GOLD LEAF 2nd Vol. 45 (405), c 12/9/56, s King's Vale Rosaider 14693, d St. John's Gold Leaf Vol. 45.
- 1257 W. P. Drechsler, BERRY BANK DAPHNE'S DREAM 3rd Vol. 44 (480), c 29/9/56, s Warwick Signalman Royal 8282, d Berry Bank Daphne's Dream 20076.
- 1258 W. P. Drechsler, BERRY BANK GLAMOUR GIRL 11th Vol. 44 (471), c 10/9/56, s Berry Bank Royal Gallant 14086, d Berry Bank Glamour Girl 2nd 43499.
- 1259 Mrs. F. W. Ducat, INGLISTON BUTTERCUP 7th Vol. 44 (158), c 11/8/56, s Katandra Carbon Copy Vol. 44, d Ingliston Buttercup 4th Vol. 44.
- 1260 Mrs. F. W. Ducat, INGLISTON PATTIE 3rd Vol. 44 (167), c 5/9/56, s Katandra Carbon Copy Vol. 44, d Ingliston Pattie 69164.
- 1261 S. J. Dudley, TARRIN EILEEN Vol. 44 (34), c 12/7/56, s Larconia Count 9224, d Tarrin Princess Eileen 82103.
- 1262 S. W. E. Dumesny, LINREST GLENDA Vol. 46 (173), c 27/9/56, s Raywyn Sir Starbright 9608, d Ferndale Midnight Waltz 45350.
- 1263 A. E. McKenzie, PELLEW LILY 13th Vol. 44 (422), c 18/8/56, s Pellew Prestige 4th 71546, d Pellew Lily 11th Vol. 44.
- 1264 A. E. McKenzie, PELLEW LILY 15th Vol. 44 (434), c 16/9/56, s Pellew Golden Star 13540, d Pellew Lily 8th 71542.
- 1265 A. E. McKenzie, PELLEW RUTH 24th Vol. 44 (433), c 14/9/56, s Pellew Golden Star 13540, d Pellew Ruth 11th 71550.
- 1266 Mrs. E. J. McKenzie & Sons, SPRING VALLEY PEACOCKS HOPE Vol. 45 (487), c 28/7/56, s Spring Valley Hope's Peacock 11019, d Spring Valley Hope Ever 12th 81792.
- 1267 P. J. Maloney & Son, BELGONIA GEM'S NOELLA 35th Vol. 44 (41), c 22/9/56, s Belgonia Baron Again Vol. 44, d Belgonia Gem's Noella 32nd 74395.
- 1268 P. J. Maloney & Son, BELGONIA SUSPENSE 34th Vol. 44 (22), c 7/8/56, s Belgonia Baron Again Vol. 44, d Belgonia Suspense 28th Vol. 44.
- 1269 T. W. Robinson & Son, PINE RIDGE DUCHESS 16th Vol. 45 (376), c 20/8/56, bred by E. J. Nancarrow, s Pellew Belletienne Vol. 45, d Pine Ridge Duchess 15th Vol. 45.
- 1270 G. L. Waters, WILLOW DELL GIRLIE 9th Vol. 44 (500), c 4/9/56, s Advancer Commando Wonderful (imp. U.S.A.) 3747, d Willow Dell Golden Girl 58059.

6-1375 Trans. from class 217.

JERSEYS

- 1271 G. L. Waters, WILLOW DELL GOLDEN BELL 7th Vol. 44 (498), c 31/8/56, s Elm Grove Royal Command 12864, d Willow Dell Golden Bell 4262.
- 1272 G. L. Waters, WILLOW DELL VIOLET 8th Vol. 44 (488), c 15/8/56, s Elm Grove Royal Command 12864, d Willow Dell Violet 5th Vol. 44.
- 1273 L. Williams, ELENKO GOLDEN GLORY Vol. 44 (369), c 4/8/56, s Elenko Supreme Imperative Vol. 44, d Elenko Glorious Design 2nd 53357.
- 1274 L. Williams, GLENMORE ZENIA (imp. N.Z.) (K 59) bred by A. C. Lovelock, s Rockvale Antony N.Z.J.H.B., d Glenmore Mimmosia N.Z.J.H.B.

CLASS

212. *B. A. BARR MEMORIAL PRIZES OF £8/8/- (£5/5/- of which is donated by THE AUSTRALIAN JERSEY HERD SOCIETY (VICTORIAN BRANCH) and £3/3/- by KEITH McGARVIE, ESQ.) will be awarded for the cows with the best vessel (cows to be of good breed type).—First prize, £5/5/-, second prize, £3/3/-, third prize, Card. Competition in this class is limited to animals, in milk, entered in the ordinary classes. The judge may order the exhibits to be milked dry before making his final awards.

- 1275 J. Anderson & Son.
- 1276 J. Anderson & Son.
- 1277 J. Anderson & Son.
- 1278 J. W. Anderson.
- 1279 Mrs. Sylvia R. Askew.
- 1280 Ballarat Orphanage.
- 1281 R. C. Broad.
- 2-1282 R. C. Broad.
- 1283 R. C. Broad.
- 1284 R. C. Broad.
- 1285 R. C. Broad.
- 1286 F. A. Burgman.
- 1287 F. A. Burgman.
- 3-1288 G. & R. Cox.
- 1289 G. L. De Bernardi & Co.
- 1290 W. P. Drechsler.
- 1291 W. P. Drechsler.
- 1292 W. P. Drechsler.
- 1293 Mrs. F. W. Ducat.
- 1294 Emmett Bros.
- 1295 Emmett Bros.
- 1296 L. W. Jakobi.
- 1297 L. W. Jakobi.
- 1298 Larson Bros.
- 1-1299 P. J. Maloney & Son.
- 1300 P. J. Maloney & Son.
- 1301 R. A. Peck.
- 1302 T. W. Robinson & Son.
- 1303 M. J. Venance & Sons.
- 1304 M. J. Venance & Sons.
- 1305 G. L. Waters.

213. COW, 6 years old or over (in calf).—Prizes: £6, £3, £2, £1, 5th and 6th—Card.

- 1306 J. Anderson & Son, KING'S VALE LINDA 131st 22911 (716), c 4/4/46, s King's Vale Hurricane 12705, d King's Vale Linda 112th 87218.
- 5-1307 J. Anderson & Son, KING'S VALE ROSELLA 103rd 22920 (752), c 12/5/41, s Rutland Baron 10th 871, d King's Vale Rosella 56th 82231.
- 1-1308 J. Anderson & Son, KING'S VALE ROSELLA 122nd 27636 (852), c 21/2/50, s Collinsa Linda's Courage 4023, d King's Vale Rosella 55th 82224.
- 1309 J. Anderson & Son, KING'S VALE ROSELLA 124th 47061 (860), c 20/1/50, s King's Vale Radiant 5377, d King's Vale Rosella 311th 20047.
- 1310 Mrs. Sylvia R. Askew, GLENAVON DUCHESS 10th 45641 (525), c 26/11/42, bred by W. J. Clark, s Glenavon Starbuck Prince 2432, d Rockdale Duchess 6th 2524.

- 9-1311 R. C. Broad, TOLGARTH ELMANA (imp. N.Z.) Vol. 44 (C39), c 19/8/49, bred by H. H. Sutton & Son, s Tolgarth Infallible 165806 N.Z.J.H.B., d Tolgarth Elma 263017 N.Z.J.H.B.
- 1312 R. C. Broad, TOLGARTH HLAGAY (imp. N.Z.) Vol. 44 (E59), c 11/9/51, bred by H. H. Sutton & Son, s Dunlavin Combination 182571 N.Z.J.H.B., d Tolgarth Elaine 191132 N.Z.J.H.B.
- 1313 F. A. Burgman KATANDRA SILVERMINE 5th 46832 (156), c 14/9/49, s Katandra Grand Legend 4425, d Katandra Silvermine 2nd 29875.
- 3-1314 F. A. Burgman, LYNROY CHRISSIE 38438 (290), c 1/8/48, bred by Vaughan Bros., s Shenstone Linda's Gamboge 8053, d Lynroy Coral 3rd 23550.
- 4-1315 W. J. Clark, GLENAVON DIANA 58th 68514 (651), c 3/3/51, s Glenavon Golden Boy 2422, d Glenavon Diana 51st 45639.
- 1316 W. J. Clark, GLENAVON DUCHESS 15th 46643 (565), c 27/9/49, s Glenavon Golden Lad 5852, d Glenavon Duchess 6th 29048.
- 6-1317 G. & R. Cox, BEMERSYDE BUTTERCUP 7th 74430 (174), c 31/8/52, s Belgonia Noella 4th's Jester 10099, d Bemersyde Buttercup 5th 51954.
- 1318 G. & R. Cox, BEMERSYDE EILEEN 50th 66300 (192), c 7/10/52, s Belgonia Noella 4th's Jester 10099, d Bemersyde Eileen 32nd 51962.
- 1319 W. P. Drechsler, AUSTRAL PARK BON SOIR 43144 (309), c 2/12/48, bred by Estate late E. Chegwidden, s Austral Park Blue Lad 18264, d Austral Park Mademoiselle 4647.
- 1320 W. P. Drechsler, BERRY BANK LOVE DREAM 59066 (257), c 15/8/51, s Warwick Signalman Royal 8282, d Berry Bank Love Song 27378.
- 1321 S. W. E. Dumesny, SHENSTONE LINDA 16th 25315 (252), c 29/1/47, bred by S. Emmett, s The Wattles Young Gamboge 4th 19137, d Shenstone Linda 7th 100214.
- 1322 L. W. Jakobi, GRANADA PRINCESS WYANDOTTE 2nd 45878 (304), c 12/12/49, s Belgonia Royal Aim 2nd 1094, d Granada Princess Wyandotte 22068.
- 1323 K. C. McLean, PEVERIL OWL'S DESIGNER (imp. N.Z.) 80944 (D13), c 8/8/50, bred by A. Hudson & Son, s Peveril Golden Owl 16586 N.Z.J.H.B., d Peveril Della 254717 N.Z.J.H.B.
- 1324 T. W. Robinson & Son, PINE RIDGE PEGGY 2nd 63744 (350), c 5/3/51, bred by E. J. Nancarrow, s Navua Regal Heritage 22112, d Belgonia Peggy 63th 27263.
- 1325 T. W. Robinson & Son, RUSH DESIGNER'S BLONDE (imp.) 64148 (448), c 1/3/52, bred by S. V. Pallot, s Keeper's Rush Designer 8037 P.S.H.C.J.H.B., d Hamptonne Blonde Fern 54923 P.S.H.C.J.H.B.
- 1326 D. K. Runciman, BIDEFORD SAPPHIRE 49th 34212 (160), c 5/9/47, bred by C. M. Runciman, s Merrilyn Gipsy Prince 2931, d Bideford Sapphire 18th 90573.
- 1327 D. K. Runciman, BIDEFORD SAPPHIRE 38th 66297 (254), c 5/8/51, bred by C. M. Runciman, s Merrilyn Gipsy Prince 2931, d Bideford Sapphire 37th 26112.
- 1328 Mrs. F. M. Swift & Sons, ROSEVIEW ROYAL CHARM 71965 (184), c 26/10/52, s Merrilyn Fernleafs Royal 4626, d Merrilyn Fairy Princess 55614.
- 1329 Mrs. F. M. Swift & Sons, ROSEVIEW SOCIABLE COUNTESS 71966 (171), c 9/10/51, s Roseview Sociable Designer 9648, d Roseview Royal Queen 49607.

CLASS

214. COW, 5 years old (in calf).—Prizes: £6, £3, £2, £1, 5th and 6th—Card.

- 1330 J. Anderson & Son, KING'S VALE BRUNETTE 107th 69690 (11), c 1/19/53, s King's Vale Larrikin 3190, d King's Vale Brunette 59th 82269.
- 1-1331 J. Anderson & Son, KING'S VALE ROSELLA 141st 69613 (3), c 15/9/52, s King's Vale Larrikin 3190, d King's Vale Rosella 76764 122nd 37268.
- 1332 E. C. Broad, FRANCLIFF DAMSEL 2nd 76764 (453), c 7/19/53, s Tolgarth Elston (imp. N.Z.) 12765, d Grangelea Damsel 7th 81594.

- 2-1333 R. C. Broad, FRANCLIFF ILLUSION 5th 76765 (462), c 31/10/53, s Tolgarth Elston (imp. N.Z.) 13765, d Tolgarth Illusion (imp. N.Z.) 100840.
- 6-1334 F. A. Burgman, KATANDRA WATTLE 4th 78193 (342), c 14/9/53, s Katandra Grand Legend 4425, d Weir View Wattle 6th 18967.
- 3-1335 G. & R. Cox, BEMERSYDE SWEET LILY 3rd Vol. 45 (210), c 20/8/53, s Belgonia Noella 4th's Jester 10099, d Merrilyn Sweet Lily 15750.
- 1336 Mrs. H. A. Delaney, WILDA PARK JESSAMINE 82939 (214), c 23/8/53, s Belgonia Premier 2nd 6716, d Wilda Park Nanette 2nd 26362.
- 1337 L. W. Jakobi, GRANADA COUNTESS 33rd Vol. 46 (503), c 12/6/54, s Melpomene's Prince (imp.) 7620, d Granada Countess 26th 45865.
- 1338 L. W. Jakobi, GRANADA STANDARD ECHO Vol. 45 (483), c 22/10/53, s Golden Bread Standard (imp.), 7206, d Granada Designs Escape 36638.
- 1339 P. J. Maloney & Son, BELGONIA BUTTERCUP 20th Vol. 46 (904), c 10/8/53, s Belgonia Golden Baron 19329, d Belgonia Buttercup 17th 34029.
- 1340 T. W. Robinson & Son, PINE RIDGE PEGGY 5th 71607 (365), c 21/7/53, bred by E. J. Nancarrow, s Belgonia Marie 11th Laddie 5323, d Pine Ridge Peggy 3rd 63744.
- 1341 L. Williams, ELENKO GLEN PRIMROSE Vol. 45 (280), c 28/5/54, s Glenmore Imperative (imp. N.Z.) 12975, d Elenko Primrose 28566.

5-1180 Trans from class 208
 4-1181 " " " 208.

CLASS

- 215. COW, 4 years old (in calf).—Prizes: £5, £3, £2, £1, 5th and 6th—Card.
- 1342 G. R. Anderson & Son, FYANS DEWDROP Vol. 45 (300), c 18/6/55, s Central Vale Roddy 12733, d Fyans Misty Morn 76800.
- 1-1343 J. Anderson & Son, KING'S VALE LINDA 187th 78435 (36), c 30/7/54, s King's Vale Raider 2735, d King's Vale Linda 161st 47052.
- 3-1344 R. C. Broad, FRANCLIFF ROMANCE 5th Vol. 44 (501), c 4/9/54, s Francliff Infallible 11674, d Francliff Romance 3rd 68312.
- 2-1345 R. C. Broad, TOLGARTH ELDEE (imp. N.Z.) Vol. 46 (H21), c 11/8/54, bred by H. H. Sutton & Son, s Tolgarth Dauntless, d Tolgarth Elwise.
- 4-1346 F. A. Burgman, KATANDRA LADY FOWLER 7th Vol. 44 (380), c 31/8/54, s Katandra Grand Legend 4425, d Katandra Peggy 22776.
- 5-1347 G. & R. Cox, BEMERSYDE EILEEN 76th Vol. 44 (273), c 10/10/54, s Belgonia Noella 4th's Jester 10099, d Bemersyde Eileen 81st 59011.
- 1343 W. P. Drechsler, BERRY BANK ROYAL CARESS Vol. 45 (356), c 24/7/54, s Warwick Signalman Royal 8282, d Blytheswood Galant's Caress 4991.
- 1349 Emmett Bros., SHENSTONE LINDA 59th Vol. 46 (467), c 28/9/54, s Shenstone Dawn's Peer 12279, d Shenstone Linda 43rd 72212.

MILKING MACHINES

The BARTRAM is still the
SIMPLEST,
MOST EFFICIENT
 and **RELIABLE**
 machine available.

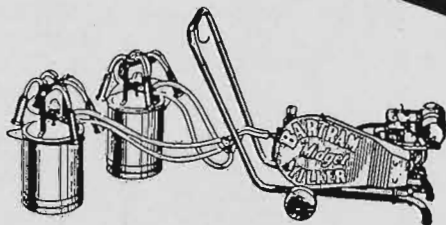

**THE POPULAR
 MIDGET MILKER**

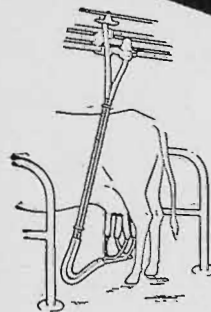

**THE RELEASER TYPE
 MILKING MACHINE**

The BARTRAM machines have stood the **ONLY** test, **THE TEST OF TIME.** Contact the **LEADERS** in this field for your **FREE** quotation or **TRADE IN** proposition on your old machine.

Contact **J. BARTRAM & SON PTY. LTD.**

601-607 Little Bourke Street, Melbourne.

Phone MU 8782 (3 lines)

JERSEYS

- 6-1350 L. W. Jakobi, GRANADA DREAMING PRINCESS Vol. 45 (536), c 7/10/54, s Melpomene's Prince (imp.) 7620, d Granada Princess Wyandotte 22068.
- 1351 T. W. Robinson & Son, CORRENA LADY 3rd Vol. 44 (120), c 18/9/54 s Correna Royal Aim 8756, d Pine Ridge Lady 10th 24,832.
- 1352 Miss H. Skipper, PEARCEDALE LILLIAN 24th Vol. 45 (58), c 20/10/54, bred by G. Wisken, s Pearcedale Golden Gallant 10867, d Pearcedale Lillian 10th 56417.
- 1353 Miss H. Skipper, PEARCEDALE LILLIAN 25th Vol. 45 (60), c 14/11/54 bred by G. Wisken, s Pearcedale Golden Gallant 10867, d Pearcedale Lillian 2nd 16881.
- 1354 Mrs. F. M. Swift & Sons FRANCLIFF BERYL 62nd Vol. 46 (502), c 5/9/54, bred by R. C. Broad, s Francliff Infallible 11674, d Francliff Beryl 39th 76761.
- 1355 L. Williams, ELENKO GLEN GEM 3rd Vol. 44 (301), c 22/9/54, s Glenmore Imperative (imp. N.Z.) 12975, d Elenko Rosie Gem 7th 58380.
- CLASS**
216. HEIFER, 3 years old (in calf).—Prizes £5, £3, £2, £1, 5th and 6th—Card.
- 1356 G. R. Anderson & Son, FYANS JUNIE Vol. 45 (314), c 29/8/55, s Sharon Park Carnation Fox 13680, d Fyans June 68320.
- 1357 G. R. Anderson & Son, FYANS PANSY 2nd Vol. 45 (315), c 29/8/55, s Sharon Park Carnation Fox 13680, d Fyans Noble Pansy 76304.
- 1358 H. J. Anderson, FYANS IRENE 2nd Vol. 44 (325), c 22/9/55, bred by G. R. Anderson & Son, s King's Vale Lantus 7428, d Fyans Irene 15450.
- 2-1359 Ballarat Orphanage, ORPHANAGE QUICKSAND 40th Vol. 45 (316), c 9/9/55, s Nyroca Hazel's Count 2nd 1605, d Orphanage Quicksand 32nd 48988.
- 3-1360 R. C. Broad, FRANCLIFF BERYL 70th Vol. 45 (505), c 15/7/55, s Francliff Blender 2nd 14422, d Francliff Beryl 44th Vol. 44.
- 1361 R. C. Broad, FRANCLIFF BERYL 74th Vol. 45 (579), c 16/9/55, s Francliff Illuminator 14425, d Francliff Beryl 50th Vol. 44.
- 4-1362 R. C. Broad, FRANCLIFF ILLUSION 8th Vol. 46 (577), c 13/9/55, s Francliff Illuminator 14425, d Francliff Illusion 4th Vol. 44.
- 6-1363 R. E. Caldwell, GLEN ROYHLE CHAMPION'S ROSE Vol. 44 (50), c 17/7/55, s Glen Royhle Nobly Born 14463, d Glen Royhle Champions Lady 36355.
- 1364 G. & R. Cox, BEMERSYDE EILEEN 84th Vol. 45 (311), c 23/8/55, s Belgonia Noella 4th's Jester 10099, d Bemersyde Eileen 21st 51956.
- 1365 P. J. Maloney & Son, BELGONIA LADY CAPTURE 12th Vol. 46 (2), c 28/10/55, s Belgonia Rush's Sapper 12620, d Belgonia Lady Capture 10th Vol. 44.
- 1366 R. A. Peck, LYNBRAE DOROTHY 9th Vol. 46 (387), c 9/7/55, s Lynbrae Golden King 12285, Lynbrae Dorothy 38354.
- 1367 Miss H. Skipper, MONT-SAL-VAT MEADOW-SWEET 3rd Vol. 45 (6), c 12/11/55, s Coordardy Dainty Lad 14200, d Mont-sal-vat La Mode 79990.
- 1368 C. H. Stevens, NEANGER NANCY Vol. 46 (7), c 14/9/55, s Francliff Belston Vol. 45, d Francliff Ronda 3rd 60816.
- 1369 M. J. Vallenge & Sons, ELMSDALE VISTA 2nd Vol. 46 (29), c 7/9/55, s Spring Valley Peacock Design 8075, d Tavistock Vista 21st 51264.
- 5-1370 L. Williams, ELENKO GLEN ROSETTE Vol. 45 (362), c 2/11/55, s Glenmore Imperative (imp. N.Z.) 12975, d Elenko Prima Rosalie 53275.
- 1-1218 *trans. from class 210*
217. HEIFER, 2 years old (not in milk and not necessarily in calf).—Prizes: £5, £3, £2, £1, 5th and 6th—Card.
- 1271 J. Anderson & Son, KING'S VALE ROSELLA 159th Vol. 44 (146), c 17/10/55, s King's Vale Premier 12121, d King's Vale Rosella 140th 69812.
- 1372 J. W. Anderson, AMESBURY FAY 14th Vol. 45 (644), c 25/9/56, s Trafford Royalist Designer (imp. Eng.) 13770, d Amesbury Fay 7th 65792.
- 1373 Mrs. Sylvia R. Askew, RAYWYN LADY DIANA Vol. 44 (309), c 19/8/56, s Raywyn Stylish Lord 15098 d Raywyn Gold Diana 49487.
- 1374 R. C. Broad, FRANCLIFF ILAGAY 2nd Vol. 44 (642), c 17/8/56, s Francliff Excellency 14424, d Tolgarth Ilagay (imp. N.Z.) Vol. 44.
- 1375 R. C. Broad, FRANCLIFF ILLUSION 9th Vol. 44 (623), c 10/7/56, s Francliff Excellency 14424, d Francliff Illusion 53762.
- 1376 R. C. Broad, FRANCLIFF VINA Vol. 45 (679), c 15/10/56, s Francliff Illuminator 14425, d Cranglea Vina Vol. 45.
- 1377 W. A. Broad, DELORAINE BORONIA Vol. 44 (489), c 5/9/56, s Francliff Excellency Vol. 44, d Deloraine Bon 2nd Vol. 44.
- 1378 W. A. Broad, DELORAINE NETTA 5th Vol. 45 (513), c 18/11/56, s Francliff Excellency Vol. 44, d Deloraine Rosetta 2nd 44759.
- 1379 F. A. Burgman, KATANDRA CORAL 20th Vol. 44 (487), c 13/8/56, s Belgonia Lady's Rush 11373, d Katandra Coral 13th Vol. 44.
- 1380 F. A. Burgman, KATANDRA TRICKS 2nd Vol. 44 (519), c 28/9/56, s Belgonia Lady's Rush 11373, d Katandra Tricks 69419.
- 1381 W. J. Carne, GLENCARNE LINSTED'S MAGNET Vol. 46 (313), c 12/12/56, s King's Vale Lusted 14685, d Glencarne Grandmaster's Magnet 45691.
- 1382 W. J. Clark, GLENAVON NITA 15th Vol. 44 (947), c 30/9/56, s Glenavon Golden Chieftain 14475, d Glenavon Nita 10th Vol. 44.
- 1383 W. J. Clark, GLENAVON SKEETA 9th Vol. 44 (939), c 19/9/56, s Glenavon Golden Chieftain 14475 d Glenavon Skeeta 21875.
- 1384 G. & R. Cox, BEMERSYDE EILEEN 103rd Vol. 44 (365), c 29/8/56, s Belgonia Noella 4th's Jester 10099, d Bemersyde Eileen 5th 27334.
- 1385 W. G. Davis, MIRRIDALE PARK MOLLY 5th Vol. 45 (28), c 1/3/57, bred by W. G. & M. M. Davis, s Brian's Golden Lad 2nd Vol. 44, d Mirridale Park Molly 2nd Vol. 45.
- 1386 W. P. Drechsler, BERRY BANK LOVE KISS 4th Vol. 44 (496), c 23/11/56, s Warwick Signalman Royal 8282, d Berry Bank Love's Kiss 42503.
- 1387 S. W. E. Dumesny, LINREST MANDY Vol. 45 (171), c 21/8/56, s Raywyn Sir Starbright 9608, d Linrest Ella 2nd 78977.
- 1388 Mrs. E. J. McKenzie & Sons, SPRING VALLEY VIRGINIA 68th Vol. 44 (495), c 24/9/56, s Spring Valley Hope's Peacock (11019), d Spring Valley Virginia 64th 49907.
- 1389 P. J. Maloney & Son, BELGONIA MARIE 80th Vol. 44 (43), c 10/10/56, s Belgonia Baron Again Vol. 44, d Belgonia Marie 57th 66231.
- 1390 R. A. Peck, LYNBRAE WATERLILY 58th Vol. 44 (431), c 20/9/56, s Lynbrae Golden Dreamer 10670, d Lynbrae Waterlily 17th 38367.
- 1391 T. W. Robinson & Son, CORRENA MAXINA 2nd Vol. 44 (164), c 15/8/56, s Samares Supreme (imp.) 8073, d Heatherlea Maxina (imp. N.Z.) 46107.
- 1392 Miss H. Skipper, MONT-SAL-VAT MEADOW-SWEET 4th Vol. 45 (7), c 10/10/56, s Coordardy Dainty Lad 14200, d Pearcedale Lillian 25th Vol. 45.
- 1393 Miss H. Skipper, MONT-SAL-VAT MEADOW-SWEET 5th Vol. 45 (8), c 27/10/56, s Coordardy Dainty Lad 14200, d Pearcedale Gama 15th Vol. 45.
- 1394 G. L. Waters, WILLOW DELL LINDA 3rd Vol. 44 (491), c 14/8/56, s Advancer Commando Wonderful (imp. U.S.A.) 3747, d Verbank Linda 2nd 32759.
- 1395 L. Williams, ELENKO GLEN NOELLA 3rd Vol. 44 (379), c 13/8/56, s Glenmore Imperative (imp. N.Z.) 12975, d Bamawn Noella's Rosie 43297.
- 1264 *trans. from class 211*
- 1201 CHAMPION JERSEY COW OR HEIFER, 2 years old or over. Government Certificate, Society's Sash, Trophy order valued at £10/10/-, presented by THE AUSTRALIAN JERSEY HERD SOCIETY (VICTORIAN BRANCH), and cash prize

JERSEYS

of £5, presented by PETERS ICE CREAM (Vic.) LTD., 171 BURNLEY STREET, RICHMOND, E.1.

RESERVE CHAMPION JERSEY COW OR HEIFER — Society's Sash and cash prize of £2/10/- presented by PETERS ICE CREAM (Vic.) LTD., 171 BURNLEY STREET, RICHMOND, E.1.

CHAMPION DAIRY COW.

The Australian Primary Producers' Union (Victorian Division) offers a trophy order and cash prize of a total value of £50 for competition among the Red Poll, Dairy Shorthorn, Australian Illawarra Shorthorn, Ayrshire, Jersey, Guernsey and Friesian breeds. For full particulars, see end of Section 24.

Nominations No 1 1201
No 2 1148

CLASS

218. *COW OR HEIFER, any age (in milk or in calf), which has a record under official or semi-official test of 1000 or more gallons of milk in one lactation period.

- 1-1396 J. Anderson & Son, KING'S VALE BRUNETTE 104th 69598 (See also Class 207).
1397 J. Anderson & Son, KING'S VALE JESSIE-MIA 30th 37666 (See also Class 207).
1398 J. Anderson & Son, KING'S VALE LINDA 184th Vol. 44 (See also Class 208).
3-1399 J. Anderson & Son, KING'S VALE ROSELLA 122nd 37686 (See also Class 213).
1400 Mrs. Sylvia R. Askew, BEMERSYDE EILEEN 23rd 43450 (See also Class 207).
1401 Mrs. Sylvia R. Askew, GLENAVON DUCHESS 10th 45641 (See also Class 213).
1402 Mrs. Sylvia R. Askew, RAYWYN DUCHESS Vol. 44 (See also Class 207).
1403 Mrs. Sylvia R. Askew, RAYWYN HER MAJESTY Vol. 45 (See also Class 210).
1404 R. C. Broad, BEECHLANDS REGAL QUEENIE (imp. N.Z.) 74352 (See also Class 207).
2-1405 R. C. Broad, FRANCLIFF ILLUSION 53762 (See also Class 207).
4-1406 R. C. Broad, TOLGARTH ELMANA (imp. N.Z.) Vol. 44 (See also Class 213).
1407 R. C. Broad, TOLGARTH ILAGAY (imp. N.Z.) Vol. 44 (See also Class 213).
1408 F. A. Burgman, COREE GOLDEN LILY 75481 (See also Class 207).
1409 F. A. Burgman, KATANDRA LADY FOWLER 7th Vol. 44 (See also Class 215).
1410 G. & R. Cox, BEMERSYDE BUTTERCUP 7th 74430 (See also Class 213).
1411 G. & R. Cox, BEMERSYDE EILEEN 50th 66300 (See also Class 213).
1412 W. P. Drechsler, AUSTRAL PARK BON SOIR 43144 (See also Class 213).
1413 W. P. Drechsler, BERRY BANK GLAMOUR GIRL 5th Vol. 44 (See also Class 209).
1414 W. P. Drechsler, BERRY BANK LOVE DREAM 59066 (See also Class 213).
1415 W. P. Drechsler, BERRY BANK LOVE KISS 2nd 74515 (See also Class 208).
1416 W. P. Drechsler, BERRY BANK ROYAL CARESS Vol. 45 (See also Class 215).
1417 W. P. Drechsler, BERRY BANK ROYAL PEARL 74521 (See also Class 207).
1418 Mrs. F. W. Ducat, INGLISTON BEAUTY 77837 (See also Class 208).
1419 Emmett Bros., SHENSTONE DAWN 4th 17677 (See also Class 207).
1420 D. K. Runciman, BIDEFORD SAPPHIRE 88th 66397 (See also Class 213).
1421 G. L. Waters, VERBANK LINDA 7th 50555 (See also Class 207).

Competition in this Class is limited to animals entered in the ordinary classes. Prizes: £5/5/-, £3/3/-, £2/2/-, of which £5/5/- is presented by R. R. KERR & CO. PTY. LTD., and £5/5/- by Mr. REG.

BROAD. Certificates of tests other than Victorian Standard Herd Test must accompany the entry form.

CLASS

219. *COW AND HER DAUGHTER, any age, both in milk and owned by the one exhibitor. Competition in this class is restricted to animals entered in the ordinary classes. NOTE.—Only one combination of cow and daughter can compete. Prizes: £6/6/-, £3/3/-, £1/1/- (presented by THE JERSEY CLUBS' ASSOCIATION OF VICTORIA).

- 1422 J. Anderson & Son.
1423 J. Anderson & Son.
1424 R. C. Broad.
1425 R. C. Broad.
1426 R. C. Broad.
1427 W. A. Broad.
1428 F. A. Burgman.
1429 G. & R. Cox.
1430 G. L. De Bernardi & Co.
1431 Mrs. F. W. Ducat.
1432 P. J. Maloney & Son.
1433 T. W. Robinson & Son.

220. *TYPE AND UTILITY COW, 4 year old or Mature Standard. Four year olds to have yielded not less than 400lbs. butter fat and mature cows not less than 450 lbs. Prizes: £4, £2, £1.

- 1434 G. R. Anderson & Son, FYANS DEWDROP Vol. 45 (See also Class 215).
1435 J. Anderson & Son, KING'S VALE BRUNETTE 104th 69598 (See also Class 207).
1436 J. Anderson & Son, KING'S VALE JESSIE-MIA 30th 37666 (See also Class 207).
1437 J. Anderson & Son, KING'S VALE JESSIE-MIA 31st 54722 (See also Class 207).
1438 J. Anderson & Son, KING'S VALE ROSELLA 122nd 37868 (See also Class 213).
1439 J. Anderson & Son, KING'S VALE ROSELLA 124th 47061 (See also Class 213).
1440 Mrs. Sylvia R. Askew, GLENAVON DUCHESS 10th 45641 (See also Class 213).
1441 Mrs. Sylvia R. Askew, RAYWYN DUCHESS Vol. 44 (See also Class 207).
1442 R. C. Broad, BEECHLANDS REGAL QUEENIE (imp. N.Z.) 74352 (See also Class 207).
1443 R. C. Broad, FRANCLIFF ILLUSION 53762 (See also Class 207).
1444 R. C. Broad, FRANCLIFF ILLUSION 3rd 68309 (See also Class 207).
1445 R. C. Broad, FRANCLIFF RAE 45437 (See also Class 207).
1446 R. C. Broad, TOLGARTH ELMANA (imp. N.Z.) Vol. 44 (See also Class 213).
1447 R. C. Broad, TOLGARTH ILAGAY (imp. N.Z.) Vol. 44 (See also Class 213).
1448 W. A. Broad, DELORAINIE BONNIE MAID 2nd Vol. 44 (See also Class 207).
1449 F. A. Burgman, COREE GOLDEN LILY 75481 (See also Class 207).
1450 G. & R. Cox, BEMERSYDE BUTTERCUP 7th 74430 (See also Class 213).
1451 W. P. Drechsler, AUSTRAL PARK BON SOIR 43144 (See also Class 213).
1452 W. P. Drechsler, BERRY BANK LOVE DREAM 59066 (See also Class 213).
1453 W. P. Drechsler, BERRY BANK LOVE'S KISS 2nd 74515 (See also Class 208).
1454 W. P. Drechsler, BERRY BANK ROYAL PEARL 74521 (See also Class 207).
1455 L. W. Jakobi, GRANADA CLEMENTINE 9th 54063 (See also Class 207).
1456 Larson Bros., ELENGROVE RECORDER'S THISTLE 60375 (See also Class 207).
1457 P. J. Maloney & Son, BELGONIA BUTTERCUP 20th Vol. 46 (See also Class 214).
1458 P. J. Maloney & Son, BELGONIA GEM'S NOELLA 32nd 74395 (See also Class 208).
1459 P. J. Maloney & Son, BELGONIA MARIE 54th 59858 (See also Class 207).
1460 P. J. Maloney & Son, BELGONIA MARIE 62nd Vol. 44 (See also Class 208).

- 1461 D. K. Runciman, BIDEFORD SAPPHIRE 88th 66397 (See also Class 213).
 1462 G. L. Waters, WILLOW DELL VIOLET 4th 82984 (See also Class 207).

CLASS

221. *TYPE AND UTILITY COW, 3 year old standard. Cows to have yielded not less than 350 lbs. butter fat. Prizes: £4, £2, £1.

- 1463 G. R. Anderson & Son, FYANS JUNIE Vol. 45 (See also Class 216).
 2-1464 J. Anderson & Son, KING'S VALE BRUNETTE 107th 69600 (See also Class 214).
 1-1465 R. C. Broad, FRANCLIFF ILLUSION 5th 76765 (See also Class 214).
 1466 W. A. Broad, DELORAINE PRETTY ROSE-LEAF 3rd Vol. 44 (See also Class 208).
 1467 G. & R. Cox, BEMERSYDE EILEEN 50th 66300 (See also Class 213).
 3-1468 W. P. Drechsler, BERRY BANK LOVE'S KISS 2nd 74515 (See also Class 208).
 1469 P. J. Maloney & Son, BELGONIA DAISY 5th Vol. 44 (See also Class 209).

222. *TYPE AND UTILITY COW, 2 year old standard. Cows to have yielded not less than 300 lbs. butter fat. Prizes: £4, £2, £1.

- 1470 J. Anderson & Son, KING'S VALE JESSIE-MIA 37th 78430 (See also Class 209).
 1471 J. Anderson & Son, KING'S VALE LINDA 184th Vol. 44 (See also Class 208).
 2-1472 J. Anderson & Son, KING'S VALE ROSELLA 141st 69613 (See also Class 214).
 1473 R. C. Broad, FRANCLIFF BERYL 72nd Vol. 45 (See also Class 210).
 1-1474 R. C. Broad, FRANCLIFF RAE 4th Vol. 45 (See also Class 209).
 1475 F. A. Burgman, KATANDRA LADY FOWLER 7th Vol. 44 (See also Class 215).
 1476 F. A. Burgman, KATANDRA MELYS 6th Vol. 44 (See also Class 209).
 1477 W. P. Drechsler, BERRY BANK GLAMOUR GIRL 5th Vol. 44 (See also Class 209).
 1478 W. P. Drechsler, BERRY BANK ROYAL CARESS Vol. 45 (See also Class 215).
 1479 Mrs. F. W. Ducat, INGLISTON BEAUTY 77837 (See also Class 208).
 1480 S. W. E. Dumesny, LINREST MIDNIGHT WALTZ Vol. 44 (See also Class 209).
 H.C.-1481 Emmett Bros., SHENSTONE LINDA 46th Vol. 46 (See also Class 209).
 1482 Emmett Bros., SHENSTONE ROSEMARY Vol. 46 (See also Class 209).
 C-1483 R. A. Peck, LYNERAE PANSY 31st Vol. 44 (See also Class 209).
 1484 G. L. Waters, WILLOW DELL FANCY 5th Vol. 44 (See also Class 209).
 1485 L. Williams, ELENKO GLEN GEM 3rd Vol. 44 (See also Class 215).
 1486 L. Williams, ELENKO GLEN PRIMROSE Vol. 45 (See also Class 214).
 1487 L. Williams, ELENKO GLEN PRINCESS Vol. 45 (See also Class 208).

3-1453 *Trans. from Class 220.*
 223. *TYPE AND UTILITY COW, any age, in milk or dry which has produced 3000 lbs. or more butter fat in her lifetime. Prizes: £4, £2, £1.

- 2-1488 J. Anderson & Son, KING'S VALE JESSIE-MIA 30th 37666 (See also Class 207).
 1489 J. Anderson & Son, KING'S VALE LINDA 131st 22911 (See also Class 213).
 4-1490 J. Anderson & Son, KING'S VALE ROSELLA 102nd 22920 (See also Class 213).
 1490a Mrs. Sylvia R. Askew, GLENAVON DUCHESS 10th 45641 (See also Class 213).
 1-1491 R. C. Broad, BEECHLANDS REGAL QUEENIE (Imp. N.Z.) 74352 (See also Class 207).
 1492 F. A. Burgman, KATANDRA SILVERMINE 5th 46332 (See also Class 213).
 3-1493 G. & R. Cox, BEMERSYDE EILEEN 31st 59011 (See also Class 207).
 1494 W. P. Drechsler, BERRY BANK LOVE DREAM 59066 (See also Class 213).
 1495 Emmett Bros., SHENSTONE DAWN 4th 47677 (See also Class 207).
 1496 G. L. Waters, VERBANK LINDA 7th 50555 (See also Class 207).

JERSEYS

Are

Best

Up to 1957

JERSEYS Have won the Government Herd Prize 35 times in 41 years, also 37 Reserve Championships.



Make sure to buy your dairy bull from this tested and proved dairy breed.

CALL UPON THE JERSEYS AT THE SHOW.

The Society's Kiosk on the Show Grounds is right at the Entrance to the Jersey Pavilion.

THE AUSTRALIAN JERSEY HERD SOCIETY

(Victorian Branch)

Royal Show Grounds, Epsom Road,
 Ascot Vale, W.2. Telephone: FF 1871.

If you will have the best only, then you must have Jerseys.

THE ANNUAL MEETING OF MEMBERS
 will be held at the SHOW GROUNDS,
 on FRIDAY, 19th SEPTEMBER, 1958

Dennys, Lascelles Limited

**175 WILLIAM STREET,
MELBOURNE**

BRANCHES and AGENCIES throughout
VICTORIA, RIVERINA and SOUTH-EAST
SOUTH AUSTRALIA.

STOCK: Weekly sales are con-
ducted at Newmarket, Bendigo,
Ballarat, Geelong and Dandenong.

LAND: A Live and Well-organised
Land Department offers unequalled
service.

PRIVATE SALES: Particulars of
Stock and Land for Private Sale
are invited and receive immedi-
ate attention.

Telephones: MU 9464 (4 lines)

D. C. Urquhart UL 6563
J. B. Willis XA 3141
C. W. Gardiner FU 6139
S. J. Howard LU 1679
W. G. O'Donnell FU 5060

For Newmarket after hours,
ring MU 9464 only.

A SPECIAL PRIZE of £10/10/-, donated by the VICTORIAN DAIRYFARMERS' ASSOCIATION, 528 Collins Street, Melbourne, will be awarded to the highest butter fat producing Jersey cow or heifer (with allowance for age) of the 1st, 2nd and 3rd prize winners in the specified Type and Utility classes (excluding the 3,000 lb. butter fat production class). 1468

The quantities of butter fat must have been produced under Government Herd Test, the Victorian Herd Improvement Association or any other recognised testing organisation during a lactation period of 300 days that followed the calving on, between or including 30th August, 1956, and 29th August, 1957.

CLASS

224. BULL, 5 years old or over.—Prizes: £11, £5, £3, £1, 5th and 6th—Card.

- 1497 H. J. Anderson, SHARON PARK CARNATION FOX 13680 (1), c 5/7/52, bred by Hughes Bros. s St. John's Cavalier 10968, d Yalma Design's Eblis 58311.
- 1498 Mrs. Sylvia R. Askew, GLENAVON LORD BEN 11713 (682), c 8/11/51, bred by W. J. Clark, s Glenavon Gold Rein 2421, d Glenavon Royal Peg 3rd 21874.
- 6-1499 Ballarat Orphanage, ORPHANAGE ANDANTE'S GOLDFINDER 2nd Vol. 44 (238), c 5/2/54, s Wilda Park Goldfinder 3619, d Orphanage Andante 3rd 16686.
- 4-1500 R. C. Broad, FRANCLIFF ILLUMINATOR 14425 (436), c 1/9/53, s Francliff Illustrious 11673, d Francliff Illusion 53762.
- 1501 F. A. Burgman, KATANDRA ROYAL BEAM 13152 (338), c 12/9/53, s Katandra Grand Legend 4425, d Weir View Wattle 5th 18966.
- 1502 R. E. Caldwell, MERRILYN PET'S DUKE 14904 (313), c 2/1/54, bred by W. V. Young, s Lynbrae Captain 2841, d Merrilyn Design's Pet 94255.
- 1503 A. Carlyle FIREBRACE MARIE'S FELSTEAD 14409 (174), c 26/10/53, bred by F. G. Johnson, s Mohane Dreaming Felstead 10756, d Belgonia Marie 32nd 34048.
- 3-1504 W. J. Clark, GLENAVON EAGLE CHIEF 12947 (746), c 13/12/52, s Glenavon Golden Eagle 10392, d Glenavon Heather Rose 2nd 45653.
- 2-1505 G. & R. Cox, BEMERSYDE ARTHUR 14066 (179), c 11/9/52, s Belgonia Noella 4th's Jester 10099, d Bemersyde Eileen 28th 51959.
- 1-1506 G. & R. Cox, BEMERSYDE WILLIAM 14078 (205), c 12/8/53, s Belgonia Noella 4th's Jester 10099, d Bemersyde Eileen 29th 51960.
- 1507 S. J. Dudley, BEMERSYDE EILEEN 31st's JESTER Vol. 44 (207), c 12/8/53, bred by G. & R. Cox, s Belgonia Noella 4th's Jester 10099, d Bemersyde Eileen 31st 59011.
- 1508 S. W. E. Dumesny, LINREST ROYAL STARBRIGHT 11949 (58), c 2/3/53, s Raywyn Sir Starbright 9608, d Glenavon Royal Peg 8th 45671.
- 5-1509 K. R. Grant, KAMERUKA MISTLETOE'S DRACONIAN 7377 (316), c 21/1/50, bred by Kameruka Estate, s Naomi's Draconian (imp.) 6072, d Kameruka Hediwins Mistletoe 67271.
- 1510 Larson Bros., ORPHANAGE RECLAIM Vol. 44 (220), c 19/10/53, bred by Ballarat Orphanage, s Orphanage Andantes Goldfinder 12139, d Orphanage Attraction 39th 71357.
- 225. BULL, 4 years old.—Prizes: £10, £4, £2, Card.
- 3-1511 J. Anderson & Son, KING'S VALE LINSTED 14685 (49), c 27/9/54, s King's Vale Larrikin 9190, d King's Vale Linda 172nd 62001.
- 2-1512 Mrs. Sylvia R. Askew, RAYWYN HIS MAJESTY Vol. 44 (250), c 12/9/54, s Glenavon Lord Ben 11713, d Glenavon Duchess 10th 45641.
- 4-1513 R. E. Caldwell, GLEN ROHYLE PRINCE CHARMING Vol. 44 (48), c 30/8/54, s Glen Royhle Dream Boy 8944, d Glen Royhle Princess' Pet 45588.

JERSEYS

- 1-1514 G. L. De Bernardi & Co., KING'S VALE ROSAIDER 14693 (39), c 22/8/54, bred by J. Anderson & Sons, s King's Vale Raider 2735, d King's Vale Rosella 102nd 22920.
- 1515 S. W. E. Dumesny, LINREST GOLDEN STAR Vol. 44 (93), c 2/8/54, s Raywyn Starbright 9608, d Keilambete Golden Estelle 54622.
- 1516 P. J. Maloney & Son, BELGONIA BARON AGAIN Vol. 44 (933), c 12/7/54, s Belgonia Golden Baron 19329, d Belgonia Marie 21st 90469.
- 1517 R. A. Peck, LYNBRAE OLINDA'S VINTAGE Vol. 44 (374), c 20/12/54, s Olinda's Vintage (imp.) 3735, d Lynbrae Waterlily 14th 38365.
- 1518 R. A. Peck, LYNBRAE REGAL STAR Vol. 44 (364), c 22/10/54, s Lynbrae Gold Star 14807, d Lynbrae Sleeping Beauty 2nd 15063.
- HC-1519 D. K. Runciman, BELGONIA BUTTERCUP 18th BARON Vol. 44 (951), c 3/10/54, bred by P. J. Maloney & Son, s Belgonia Golden Baron 19329, d Belgonia Buttercup 18th 34040.
- CLASS**
226. BULL, 3 years old.—Prizes: £5, £3, £2, £1, 5th and 6th—Card.
- 1520 G. R. Anderson & Son, KING'S VALE LUCIFER Vol. 45 (103), c 6/10/55, bred by J. Anderson & Son, s King's Vale Premier 13191, d King's Vale Linda 181st 69608.
- 6-1521 J. Anderson & Son, KING'S VALE RADIATOR Vol. 44 (106), c 25/11/55, s King's Vale Premier 13191, d King's Vale Rosella 102nd 22920.
- 1522 Ballarat Orphanage, ORPHANAGE MOLLY'S CHOICE Vol. 46 (317), c 9/9/55, s Nyroca Hazel's Count 2nd 1605, d Orphanage Molly 21st 94952.
- 1523 A. J. Broad & Son, FRANCLIFF IDEAL Vol. 45 (578), c 15/9/55, bred by R. C. Broad, s Tolgarth Elston (imp. N.Z.) 13765, d Francliff Illusion 3rd 68309.
- 1524 W. A. Broad, DELORAINE BUTTER BOY 4th Vol. 46 (438), c 15/9/55, s Francliff Rodney 12913, d Deloraine Bunty 3rd 91560.
- 2-1525 F. A. Burgman, KATANDRA BUTTERCUP'S LEGEND Vol. 44 (433), c 27/8/55, s Katandra Grand Legend 4425, d Katandra Lassie's Buttercup 46826.
- 3-1526 W. J. Clark, GLENAVON GOLDEN CLOUD Vol. 44 (375), c 12/8/55, s Glenavon Golden Eagle 10392, d Glenavon Molly 20th 45664.
- 1527 W. J. Clark, GLENAVON STARMASTER Vol. 44 (883), c 5/9/55, s Glenavon Royal Prince 12954, d Glenavon Love Lies 5th 45855.
- 5-1528 G. & R. Cox, BEMERSYDE CHAMPION Vol. 45 (296), c 7/8/55, s Belgonia Noella 4th's Jester 10099, d Bemersyde Sweet Lily 2nd 66304.
- 1529 W. G. Davis, MIRRIDALE PARK GOLDEN Vol. 45 (15), c 24/9/55, bred by W. G. & M. M. Davis, s Glenavon Golden Son 11712, d Glenavon Molly 25th 68528.
- 1530 Mrs. H. A. Delaney, WILDA PARK SILVER PRIDE Vol. 46 (278), c 7/2/56, s Belgonia Premier 2nd 6716, d Wilda Park Daphne Silvermine 42315.
- 1531 Emmett Bros., FRANCLIFF PERCULATOR Vol. 44 (570), c 24/8/55, bred by R. C. Broad, s Francliff Illuminator 14425, d Francliff Pearl 11th Vol. 44.
- HC-1532 A. E. McKenzie, PELLEW ROYAL STAR Vol. 44 (403), c 21/9/55, s Pellow Golden Star 12540, d Pellow Starbright Star 9th 80875.
- 1-1533 F. P. Myers, BOONGALA ROYAL GALINTHIA Vol. 45 (28), c 22/7/55, s Newlands Gold Standard 3480, d Cooroona Princess Wendy 52770.
- 1534 R. A. Peck, LYNBRAE ADMIRAL Vol. 45 (384), c 3/7/55, s Olinda's Vintage (imp.) 3735, d Lynbrae Petunia 3rd 47727.
- 1535 T. W. Robinson & Son, CORRENA OXFORD LAD Vol. 45 (129), c 1/7/55, s Walkate Oxford Lad 12824, d Anjanto Biddy 66841.
- 4-1536 A. Wilson, FRANCLIFF BUTTERBOY 2nd Vol. 46 (527), c 22/9/55, bred by R. C. Broad, s Francliff Illuminator 14425, d Francliff Beryl 10th 38139.
- CLASS**
227. BULL, 2 years old.—Prizes: £5, £3, £2, £1, 5th and 6th—Card.
- 1537 G. R. Anderson & Son, FYANS BRIGHT LANIUS Vol. 44 (385), c 2/10/56, s King's Vale Lanianus 7428, d Fyans Bright 53775.
- 1538 G. R. Anderson & Son, FYANS JACK Vol. 45 (361), c 18/7/56, s Sharon Park Carnation Fox 13680, d Fyans Misty Morn 76890.
- 1539 H. J. Anderson, FYANLY IRENE'S BOY Vol. 44 (8), c 5/2/57, s King's Vale Lanianus 7428, d Fyans Irene 45450.
- 1540 H. J. Anderson, FYANLY LAURA LAD Vol. 45 (3), c 4/11/56, s Fyans Blue Baron Vol. 44, d Fyans Laura 2nd 76795.
- 1541 J. Anderson & Son, KING'S VALE LYNMETOR Vol. 44 (124), c 7/8/56, s King's Vale Larrikin 9190, d King's Vale Linda 148th 30040.
- 1542 Mrs. Sylvia R. Askew, RAYWYN HIS GRACE Vol. 44 (316), c 21/9/56, s Raywyn Beautiful Prince 15094, d Glenavon Duchess 10th 45641.
- 1543 Ballarat Orphanage, ORPHANAGE GUS Vol. 44 (363), c 6/9/56, s Nyroca Hazel's Count 2nd 1605, d Orphanage Zafferine 29th 71363.
- 1544 R. C. Broad, FRANCLIFF IMPERIAL Vol. 44 (645), c 28/8/56, s Tolgarth Elston (imp. N.Z.) 13765, d Francliff Illusion 3rd 68309.
- 1545 W. A. Broad, DELORAINE PREMIER 9th Vol. 44 (508), c 5/11/56, s Francliff Rodney 12913, d Deloraine Princess 3rd 91568.
- 1546 W. J. Carne, KING'S VALE RINGMASTER Vol. 44 (141), c 20/10/56, bred by J. Anderson & Son, s King's Vale Larrikin 9190, d King's Vale Rosella 122nd 37686.
- 5-1547 W. J. Clark, GLENAVON GOLDEN CRAZE Vol. 44 (946), c 28/9/56, s Glenavon Golden Chieftain 14475, d Glenavon Love Lies 23rd Vol. 44.
- 1548 G. & R. Cox, BELGONIA GREEK BARON Vol. 44 (34), c 11/9/56, bred by P. J. Maloney & Son, s Belgonia Junette 21st's Jester 12614, d Belgonia Marie 21st 90469.
- 1549 D. L. & M. J. Davis, THREE SPRINGS BENITA'S BARON Vol. 45 (11), c 2/9/56, s Keepers Designing Baron (imp.) 11867, d Lockington Benita 4th 62458.
- 1550 W. G. Davis, MIRRIDALE PARK AIRSHAFT Vol. 45 (19), c 27/7/56, bred by W. G. & H. M. Davis, s Glenavon Golden Son 11712, d Glenavon Molly 21st 45665.
- 1551 W. P. Drechsler, BERRY BANK GLAMOUR BOY 3rd Vol. 44 (476), c 20/9/56, s Berry Bank Royal Gallant 14086, d Berry Bank Glamour Girl 5th Vol. 44.
- 1552 Mrs. F. W. Ducat, INGLISTON CARBON PRINCE Vol. 44 (169), c 9/10/56, s Katandra Carbon Copy Vol. 44, d Nyroca Princess 7th 89902.
- 1553 S. J. Dudley, TARRIN MONARCH Vol. 44 (42), c 26/10/56, s Bemersyde Eileen 31st's Jester, Vol. 44, d Elm Grove Veronica 91938.
- 1554 S. J. Dudley, TARRIN ROBERT Vol. 44 (33), c 11/7/56, s Tarrin Prince 15260, d Moorella Soaks 3rd 7858.
- 1555 Emmett Bros., SHENSTONE DAWN'S PRESTIGE Vol. 46 (534), c 29/8/56, s Shenstone Naldera 2nd's Ruier 15208, d Shenstone Dawn 3rd 3684.
- 1556 Graham P. English, LAKE RIDGE MAY GARENNE Vol. 44 (85), c 19/9/56, s Lake Ridge Boronia Garenne 13213, d Pellow May 12th 71545.
- 1557 Dr. A. R. Haywood, WINDREST HIGH BOUND Vol. 44 (483), c 22/10/56, s Windrest Glory Bound 11222, d Windrest Noble's Dream 19174.
- 1558 A. E. McKenzie, PELLEW BOY 7th Vol. 44 (429), c 12/9/56, s Grangeville Dalcie's Boy 3rd 11752, d Pellow Starbright Star 9th 80875.
- 1559 A. E. McKenzie, PELLEW BOY 10th Vol. 44 (443), c 2/12/56, s Pellow Golden Star 12540, d Pellow Boss 6th 72540.
- 1560 D. F. & Mrs. R. J. McKenzie, DEE REPEATER 2nd Vol. 46 (4), c 8/10/56, s King's Vale Repeater 13193, d Glenavon Heather Rose 6th 77064.
- 1561 Mrs. E. J. McKenzie & Sons, BELGONIA COURT BARON Vol. 44 (39), c 19/9/56, bred by P. J. Maloney & Son, s Belgonia Baron Again Vol. 44, d Belgonia Junette 76th 34044.

THE TRADE MARK OF QUALITY JERSEYS **"FRANCLIFF"** RICH IN ILLUSION BLOOD

ON WEDNESDAY, NOVEMBER 5th, 1958

80 — HEAD — 80

Rich in the bloodlines of famous

TOLGARTH ILLUSION (imp. N.Z.)

THIS SUPERLATIVE OFFER COMPRISES:—

20 in milk or springing cows
 20 in milk or springing 2-year-old cows
 15 serviceable age bulls
 15 Bull calves
 10 Heifer calves

— *Special Service to Buyers* —

- Calves may be left on the farm until 7 months of age. (free of charge).
- Calves delivered free Interstate, by air freight.
- Serviceable age bulls delivered free by rail anywhere in Victoria.
- Females not already mated may be left on the farm to be mated, free of charge, to any of our herd sires, all of which are from 1,000-gallon cows.

A son of **TOLGARTH ILLUSION** (imp. N.Z.) being sold together with several of our Melbourne Royal Show females.

FRANCLIFF has become famous for breeding quality Jerseys with superior udders and high milk yields.

See the Melbourne team.

Meet the Owner.

Obtain a Francliff Catalogue.

REG. C. BROAD,
 Francliff,
 Sutton Grange,
 Victoria.

Sale Auctioneers:
 N.Z. LOAN & M. AGENCY CO.,
 538-544 Collins St.,
 Melbourne.

Tel.: Sutton Grange 11

— **IT ONLY TAKES A FEW CALVES TO PAY FOR A GOOD BULL** —

- 1-1562 P. J. Maloney & Son, FOLLY'S JINGO (imp.) Vol. 45 (60P), c 17/7/56, bred by R. W. Carson, s Nance's Rush Dreamer 8418 E.J.H.B., d Les Cotils Little Treasure 80543 E.J.H.B.
- 1563 K. H. Ott, NEWHAM ELSTON Vol. 45 (6), c 26/11/56, s Tolgarth Elston (imp. N.Z.) 13765, d Grangelea Buttercup Vol. 45.
- 1564 R. A. Peck, LYNBRAE PETUNIA'S KING Vol. 44 (350 over 450), c 16/3/57, s Lynbrae Golden King 13285, d Lynbrae Petunia 23478.
- 6-1565 D. K. Runciman, BEMERSYDE EILEEN 49th JESTER Vol. 44 (380), c 24/9/56, bred by G. & R. Cox, s Belgonia Noella 4th Jester 10099, d Bemersyde Eileen 49th Vol. 44.
- 1566 C. H. Stevens, NEANGER RADIATOR Vol. 46 (17), c 12/8/56, s Franchiff Illuminator 14425, d Franchiff Radiance 5th Vol. 44.
- 1567 G. L. Waters, WILLOW DELL LIBERATOR Vol. 44 (495), c 25/8/56, s Advancer Commando Wonderful (imp. U.S.A.) 3747, d Willow Dell Tulip 2nd 42371.
- 1568 L. V. Wilkinson, LYNROSE VOLUNTEER Vol. 44 (11), c 1/7/56, s Spring Valley Hope Peacock 11019, d Spring Valley Laportia 2nd 72290.

1506 CHAMPION JERSEY BULL, 2 years old or over. Government Certificate, Society's Sash. Trophy Order valued at £10/10/- presented by THE AUSTRALIAN JERSEY HERD SOCIETY (VICTORIAN BRANCH), and cash prize of £5 presented by PETERS ICE CREAM (Vic.) LTD., 171 BURNLEY STREET, RICHMOND, E.1.

1514 RESERVE CHAMPION JERSEY BULL—Society's Sash and cash prize of £2/10/- presented by PETERS ICE CREAM (Vic.) LTD., 171 BURNLEY STREET, RICHMOND, E.1.

CLASS

228. BULL, born between 30th June, 1957, and 1st December, 1957—Prizes: £19, £14/5/-, £9/10/-, £6/12/6, £3/15/-, £1/17/6. A compulsory Sweepstake of £1 for each entry is included in this class, the total Sweepstakes is divided in the proportion of one-third, one-fourth, one-sixth, one-eighth, one-twelfth and one-twenty-fourth and is added to the prize money as offered. Entry fee and Sweepstakes, £2; Members, £1/15/-.
- 1569 H. J. Anderson, FYANLY IRENE 2nd's BOY Vol. 45 (10), c 2/8/57, s Sharon Park Carnation Fox 13680, d Fyans Irene 2nd Vol. 44.
- 1570 H. J. Anderson, FYANLY ROSITA'S BOY Vol. 45 (14), c 7/10/57, s Sharon Park Carnation Fox 13680, d Fyans Rosita 58780.
- 4-1571 J. Anderson & Son, KING'S VALE LUMINATOR Vol. 45 (167), c 5/9/57, s King's Vale Larrikin 3190, d King's Vale Linda 158th 61998.
- 3-1572 J. Anderson & Son, KING'S VALE REPLICIA Vol. 45 (163), c 19/8/57, s King's Vale Larrikin 3190, d King's Vale Rosella 81st 7653.
- 1573 J. Anderson & Son, KING'S VALE ROMEO Vol. 45 (180), c 6/10/57, s King's Vale Radiator Vol. 44, d King's Vale Rosella 151st Vol. 44.
- 1574 Mrs. Sylvia R. Askew, RAYWYN BETH 2nd's MAJESTY Vol. 45 (345), c 31/7/57, s Raywyn His Majesty Vol. 44, d Dellara Beth 2nd 5833.
- 1575 Mrs. Sylvia R. Askew, RAYWYN HIS HIGHNESS Vol. 45 (362), c 14/10/57, s Raywyn Beautiful Prince 15094, d Glenavon Duchess 10th 45641.
- 1576 W. Blum, BLUEBERRY HILL STARBRIGHT Vol. 45 (51), c 4/10/57, s Raywyn Stylish Alpha 2nd Vol. 45, d Raywyn Lovely Marina 21101.
- 1-1577 R. C. Broad, FRANCLIFF ELMANATOR Vol. 45 (751), c 3/10/57, s Franchiff Illuminator 14425, d Tolgarth Elmana (imp. N.Z.) Vol. 44.

ROBISON CENTRIFUGAL PUMPS

FOR

Dairy & Domestic Pressure Water Systems

AT

STAND 87

Irrigation Installations

BY

Robison Bros. & Co. Pty. Ltd.

48 LORIMER STREET,

SOUTH MELBOURNE.

Telephone: MX 1111

Telegrams: "Irrigation"

Dairy Farmers!

Your Own Organisation . . .

The
Victorian Dairyfarmers' Association

has a Lounge at

Stand No. 225
Staughton Parade

You are cordially invited to call during your visit to the Show

ATHOL F. BAIRD,
 General Secretary.

W. ANGLISS & Co.

(AUST.) PTY. LTD.

Office :

**42 BOURKE STREET,
 MELBOURNE, C.I.**

BUYERS

OF ALL CLASSES OF STOCK,
 CATTLE, SHEEP, LAMBS, PIGS,
 CALVES, FOR LOCAL AND
 EXPORT TRADE

PIGS BOUGHT OVER SCALES
 COHUNA, HORSHAM,

LIVE STOCK

TREATED ON OWNERS'
 ACCOUNT IF DESIRED.

**IMPERIAL FREEZING WORKS,
 LYNCH STREET, FOOTSCRAY**

- 1578 R. C. Broad, FRANCLIFF INVENTOR Vol. 45 (766), c 31/10/57, s Franchiff Illuminator 14425, d Franchiff Illusion 4th Vol. 44.
- 1579 W. A. Broad, FRANCLIFF ROYAL DEAL Vol. 45 (704), c 29/7/57, bred by R. C. Broad, s Franchiff Ideal Vol. 45, d Franchiff Rae 4th Vol. 45.
- 1580 F. A. Burgman, BELGONIA DOUBLE RESERVE Vol. 45 (96), c 18/9/57, s Belgonia Baron Again Vol. 44, d Belgonia Lady Capture 3rd 27252.
- 1581 F. A. Burgman, KATANDRA LUCKY SIGNAL Vol. 46 (586), c 18/9/57, s Katandra Buttercup's Legend Vol. 44, d Katandra Jenny Lind 16th Vol. 46.
- 1582 W. J. Clark, GLENAVON SILVER SON Vol. 45 (974), c 6/7/57, s Glenavon Golden Eagle 10392, d Birradale Firefly Vol. 44.
- 1583 G. & R. Cox, BEMERSYDE EILEEN 31st RESERVE Vol. 45 (419), c 1/9/57, s Belgonia Noella 4th's Jester 10099, d Bemersyde Eileen 31st 59011.
- 1584 G. & R. Cox, BEMERSYDE EILEEN 35th's GREEK Vol. 45 (427), c 13/9/57, s Belgonia Noella 4th's Jester 10099, d Bemersyde Eileen 35th 59013.
- 1585 G. & R. Cox, BEMERSYDE EILEEN 50th's GREEK Vol. 45 (416), c 26/8/57, s Bemersyde Eileen 9th's Greek, Vol. 44, d Bemersyde Eileen 50th 66300.
- 1586 D. L. & M. J. Davis, THREE SPRINGS MONTY'S SUNSHINE Vol. 45 (35), c 12/9/57, s Mer Vue Sunshine Boy 9365, d Mer Vue Glory 55884.
- 1587 D. L. & M. J. Davis, THREE SPRINGS ROCHETTES REX Vol. 45 (33), c 8/9/57, s Keepers Designing Baron (imp.) 11867, d St. Magnus Rochettes Gingernut 64238.
- 1588 W. G. Davis, MIRRIDALE PARK ROYAL AIM Vol. 45 (31), c 12/9/57, bred by W. G. & M. M. Davis, s Mirridale Park Golden Vol. 45, d Mirridale Park Gama 2nd 70658.
- 1589 G. L. De Bernardi & Co., ST. JOHN'S GOLD BOY Vol. 46 (434), c 25/8/57, s King's Vale Rosaider 14693, d St. John's Gold Leaf Vol. 45.
- 1590 Mrs. H. A. Delaney, WILDA PARK BROOKLET RENOWN Vol. 45 (309), c 6/9/57, s Rutland Pet 2nd's Boy 13635, d Wilda Park Brooklet 5th 82935.
- 1591 W. P. Drechsler, BERRY BANK PETUNIA'S HERO 6th Vol. 45 (522), c 13/11/57, s Warwick Signalman Royal 8282, d Berry Bank Petunia 27381.
- 1592 W. P. Drechsler, BERRY BANK ROYAL ADVANCER 3rd Vol. 45 (511), c 24/8/57, s Berry Bank Royal Gallant 14086, d Berry Bank Love Kiss 2nd 74515.
- 1593 W. P. Drechsler, BERRY BANK ROYAL COMRADE 3rd Vol. 46 (505), c 1/7/57, s Berry Bank Royal Gallant 14086, d Berry Bank Royal Camille 4th Vol. 44.
- 1594 Mrs. F. W. Ducat, INGLISTON DANDY Vol. 45 (182), c 22/9/57, s Carola Junette's Dreamer Vol. 44, d Ingliston Beauty 2nd Vol. 44.
- 1595 Mrs. F. W. Ducat, INGLISTON PEGGY'S DREAMER Vol. 45 (186), c 7/11/57, s Carola Junette's Dreamer Vol. 44, d Ingliston Peggy Vol. 44.
- 1596 S. J. Dudley, TARRIN SOCK'S BEAU Vol. 45 (51), c 15/9/57, s Bemersyde Eileen 31st's Jester Vol. 44, d Moorella Socks 3rd 7858.
- 1597 S. W. E. Dumesny, LINREST BEAUTY'S BRIGHTNESS Vol. 46 (177), c 24/8/57, s Raywyn Sir Starbright 9608, d Linrest Noble's Beauty 47601.
- 1598 Graham F. English, LAKE RIDGE MADEIRA GARENNE 6th Vol. 45 (96), c 28/7/57, s Lake Ridge Boronia Garenne 2nd Vol. 45, d Mornmoot Princess Madeira 72nd 70851.
- 1599 Graham F. English, LAKE RIDGE SURPRISE GARENNE Vol. 45 (93), c 22/7/57, s Lake Ridge Boronia Garenne 2nd Vol. 45, d Lake Ridge Boronia Surprise 3rd Vol. 45.
- 1600 Dr. A. R. Haywood, WINDREST BOUND'S STARTLER Vol. 45 (496), c 8/8/57, s Windrest Glory Bound 11222, d Windrest Island Star 2nd 96750.
- 1601 L. W. Jakobi, GRANADA SNOW KING Vol. 46 (704), c 10/11/57, s Melpomene's Prince (imp.) 7620, d Granada Oxford Snowdrift 36649.

JERSEYS

- 1602 Larson Bros., FERNY BOWERS ANDANTES RECLAIM Vol. 45 (5), c 1/10/57, s Orphanage Reclaim Vol. 44, d Orphanage Andante 9th 48962.
- 1603 Mrs. E. J. McKenzie & Sons, SPRING VALLEY VIRGINIA'S PEACOCK Vol. 46 (532), c 21/9/57, s Spring Valley Hope's Peacock 11019, d Spring Valley Virginia 64th 49907.
- 1604 P. J. Maloney & Son, BELGONIA SUSPENSE 29th BARON Vol. 44 (92), c 17/10/57, s Belgonia Baron Again Vol. 44, d Belgonia Suspense 29th Vol. 44.
- 1605 R. A. Peck, LYNBRAE SIDNEY Vol. 45 (454), c 18/8/57, s Lynbrae Golden Dreamer 10670, d Lynbrae Petunia 11th Vol. 45.
- 1606 R. A. Peck, LYNBRAE SUNGOLD Vol. 46 (453), c 15/8/57, s Lynbrae Golden Dreamer 10670, d Lynbrae Fanny 7th 38359.
- 1607 T. W. Robinson & Son, CORRENA PEGGY'S AIM 2nd (Twin) Vol. 46 (201), c 15/9/57, s Correna Royal Aim 8756, d Pine Ridge Peggy 3rd 63744.
- 1608 Mrs. F. M. Swift & Sons, ROSEVIEW CHARMING ELSTON Vol. 45 (238), c 24/9/57, s Francliff Bing Boy Vol. 44, d Roseview Royal Charm 71965.
- 1609 G. L. Waters, WILLOW DELL FANCY'S DESIGNER Vol. 45 (541), c 3/9/57, s Francliff Remetor Vol. 44, d Willow Dell Fancy 5th Vol. 44.
- 1610 G. L. Waters, WILLOW DELL LINDA'S ROYAL Vol. 45 (533), c 14/8/57, s Elm Grove Royal Command 12864, d Verbank Linda 7th 50555.
- 1611 L. Williams, ELENKO BONNIE 2nd SUPREME Vol. 46 (469), c 24/11/57, s Elenko Supreme Imperative Vol. 44, d Elenko Glen Bonnie 2nd Vol. 46.
- 1612 L. Williams, ELENKO VICE CAPTAIN Vol. 46 (442), c 26/8/57, s Elenko Vice Chancellor Vol. 46, d Elenko Glen Design 3rd 53354.
- 1613 L. Williams, GLENMORE ILLUSTRIOUS LAD (imp. N.Z.) (L26), bred by A. C. Lovelock, s Glenmore Illustrious N.Z.J.H.B., d Glenmore Crystal Ring N.Z.J.H.B.

CLASS

229. *BULL, born between 30th June, 1957, and 1st December, 1957. Competition in this class is limited to animals entered in the ordinary classes. A bull will be eligible for entry in this class if from a heifer that was under 3 years old at the time such bull was born, provided that the heifer, in the lactation following the birth of the bull, or in a previous lactation, gave 300 lbs. butter fat or over, in an official or semi-official test. Certificates of tests other than the Victorian Standard Herd Test, must accompany the entry forms. If the dam of a bull entered in this class was over 3 years old when such bull was born, she must, in the lactation following the bull's birth, or in a previous lactation, have produced 400 lbs. of butter fat or over in an official or semi-official test. Exhibits in this class will be judged by points. The maximum points to be awarded for type is 100. As a basis for calculation of production points, the standards for production according to age as laid down under the Victorian Standard Herd Test Scheme as shown hereunder, will be used:
 1 point will be allotted for every 3 lbs. of butter fat yielded by the dam of the bull exhibited under test over and above the amount set by the Victorian Standard Herd Test Scheme for production accord-

ing to age. The maximum number of points to be awarded for production shall be 100. If the testing period was for more than 273 days, points will be allotted pro rata. The owners of exhibits in this class have the option of stating on their entry forms the prices at which they are prepared to sell such exhibits. Prices so given are to be published in the Catalogue, and when a price has been published, the owner shall be compelled to accept such price. Prizes: £6, £4, £2, £1, 5th and 6th—Card.

	273 days	300 days
Junior 2 year old ..	230	260 lbs. b/fat
Senior 2 year old ..	250	280 " "
Junior 3 year old ..	270	300 " "
Senior 3 year old ..	290	320 " "
Junior 4 year old ..	310	330 " "
Senior 4 year old ..	330	340 " "
Mature	350	350 " "

- 1614 J. Anderson & Son, KING'S VALE REPLICIA Vol. 45 (See also Class 228).
- 1615 Mrs. Sylvia R. Askew, RAYWYN HIS HIGHNESS Vol. 45 (See also Class 228).
- 1616 R. C. Broad, FRANCLIFF ELMANATOR Vol. 45 (See also Class 228).
- 1617 R. C. Broad, FRANCLIFF INVENTOR Vol. 45 (See also Class 228).
- 1618 W. A. Broad, FRANCLIFF ROYAL DEAL Vol. 45 (See also Class 228).
- 1619 G. & R. Cox, BEMERSYDE EILEEN 31st RESERVE Vol. 45 (See also Class 228).
- 1620 G. & R. Cox, BEMERSYDE EILEEN 35th's GREEK Vol. 45 (See also Class 228).
- 1621 D. L. & M. J. Davis, THREE SPRINGS MONTY'S SUNSHINE Vol. 45 (See also Class 228).
- 1622 W. P. Drechsler, BERRY BANK PETUNIA'S HERO 6th Vol. 45 (See also Class 228).
- 1623 W. P. Drechsler, BERRY BANK ROYAL ADVANCER 3rd Vol. 45 (See also Class 228).
- 1624 W. P. Drechsler, BERRY BANK ROYAL COMRADE 3rd Vol. 46 (See also Class 228).
- 1625 Graham F. English, LAKE RIDGE SURPRISE GARENNE Vol. 45 (See also Class 228).
- 1626 Dr. A. R. Haywood, WINDREST BOUNDS STARTLER Vol. 45 (See also Class 228).
- 1627 G. L. Waters, WILLOW DELL LINDA'S ROYAL Vol. 45 (See also Class 228).
- 1628 L. Williams, ELENKO BONNIE 2nd SUPREME Vol. 46 (See also Class 228).
- 1629 L. Williams, ELENKO VICE CAPTAIN Vol. 46 (See also Class 228).

CLASS

230. *BULL, born between 30th June, 1957, and 1st December, 1957. Competition in this class is limited to animals entered in the ordinary classes. A bull will be eligible for entry in this class if his dam has obtained her certificate in an official or semi-official test before 1st July, 1958. Certificates of tests other than the Victorian Standard Herd Test must accompany the entry forms. Judging will be on points, maximum of 100 points being allowed for type and 1 point for every 20 lbs. or part thereof of butter fat yielded by the dam of the exhibit in her highest yield under official or semi-official test. An additional 1 point will also be added for every 20 lbs. or part thereof of butter fat yielded by the dam of the sire of the exhibit in her highest yield under official

JERSEYS

or semi-official test. As a basis for calculation of production points, the standards for production according to age as laid down under the Victorian Standard Herd Test Scheme, as shown hereunder, will be used.

	273 days	300 days	
Junior 2 year old ..	230	260 lbs. b/fat	
Senior 2 year old ..	250	280 ,, ,,	
Junior 3 year old ..	270	300 ,, ,,	
Senior 3 year old ..	290	320 ,, ,,	
Junior 4 year old ..	310	330 ,, ,,	
Senior 4 year old ..	330	340 ,, ,,	
Mature	350	350 ,, ,,	

If the testing period was for more than 273 days, points will be allotted pro rata. Prizes: £5, £2, £1, all presented by THE AUSTRALIAN JERSEY HERD SOCIETY (VICTORIAN BRANCH).

- 1630 Mrs. Sylvia R. Askew, RAYWYN HIS HIGHNESS Vol. 45 (See also Class 228).
- 1621 R. C. Broad, FRANCLIFF ELMANATOR Vol. 45 (See also Class 228).
- 1632 R. C. Broad, FRANCLIFF INVENTOR Vol. 45 (See also Class 228).
- 1633 W. A. Broad, FRANCLIFF ROYAL DEAL Vol. 45 (See also Class 228).
- 4-1634 G. & R. Cox, BEMERSYDE EILEEN 31st RESERVE Vol. 45 (See also Class 228).
- 1635 G. & R. Cox BEMERSYDE EILEEN 5th's GREEK Vol. 45 (See also Class 228).
- 1636 D. L. & M. J. Davis, THREE SPRINGS MONTY'S SUNSHINE Vol. 45 (See also Class 228).
- 1637 Mrs. H. A. Delaney, WILDA PARK BROOKLET RENOWN Vol. 45 (See also Class 228).
- 2-1638 W. P. Drechsler, BERRY BANK PETUNIA HERO 6th Vol. 45 (See also Class 228).
- 1-1639 W. P. Drechsler, BERRY BANK ROYAL ADVANCER 3rd Vol. 45 (See also Class 228).
- 6-1640 W. P. Drechsler, BERRY BANK ROYAL COMRADE 3rd Vol. 46 (See also Class 228).
- 5-1641 Graham F. English, LAKE RIDGE MADEIRA GARENNE 6th Vol. 45 (See also Class 228).
- 3-1642 Dr. A. R. Haywood, WINDREST BOUND'S STARTLER Vol. 45 (See also Class 228).
- 1643 L. W. Jakobi, GRANADA SNOW KING Vol. 46 (See also Class 228).
- 1644 G. L. Waters, WILLOW DELL LINDA'S ROYAL Vol. 45 (See also Class 228).
- 1645 L. Williams, ELENKO BONNIE 2nd SUPREME Vol. 46 (See also Class 228).

CLASS

231. *GROUP PRIZES: Three females, 2 years old or over, the progeny of the same sire, but not necessarily bred by exhibitor. The name of the sire to be given on the entry form. Competition for these prizes is limited to animals entered in the ordinary classes.—Prizes: £4, £3, £1, all presented by THE AUSTRALIAN JERSEY HERD SOCIETY (VICTORIAN BRANCH).

- 2-1646 J. Anderson & Son, s CULLENA LINDA'S COURAGE 4028.
- C-1647 J. Anderson & Son, s KING'S VALE LARRIKIN 9190.
- 1648 J. Anderson & Son, s KING'S VALE RAIDER 2735.
- 1649 R. C. Broad, s FRANCLIFF ILLUMINATOR 14425.
- HC-1650 R. C. Broad, s FRANCLIFF INFALLIBLE 11674.
- 1651 R. C. Broad, s TOLGARTH ELSTON (imp. N.Z.) 13765.

- 1652 R. C. Broad, s TOLGARTH ELSTON (imp. N.Z.) 13765.
- 1653 W. A. Broad, s FRANCLIFF EXCELLENCY Vol. 44.
- 1654 F. A. Burgman, s KATANDRA GRAND LEGEND 4425.
- 3-1655 G. & R. Cox, s BELGONIA NOELLA 4th's JESTER 10099.
- 1656 W. P. Drechsler, s WARWICK SIGNALMAN ROYAL 8282.
- 1657 L. W. Jakobi, s MELPOMENE'S PRINCE (imp.) (7620).
- 1-1658 P. J. Maloney & Son, s BELGONIA GOLDEN BARON 19329.
- 1659 R. A. Peck, s LYNBRAE GOLDEN KING 13285.
- 1660 T. W. Robinson & Son, s BELGONIA MARIE 11th LADDIE 5323.

CLASS

232. *THE C. GORDON LYON GROUP PRIZES: One male and two females, any age, bred by exhibitor. Competition for these prizes is limited to animals entered in the ordinary classes.—Prizes: £5, £3, £2, £1, 5th and 6th—Card.

- 2-1661 J. Anderson & Son.
- 2-1662 Mrs. Sylvia R. Askew.
- 1663 Ballarat Orphanage.
- 1664 R. C. Broad.
- 1665 R. C. Broad.
- 1666 F. A. Burgman.
- 4-1667 G. & R. Cox.
- 1668 W. P. Drechsler.
- 1669 Mrs. F. W. Ducat.
- 1670 Emmett Bros.
- 1671 L. W. Jakobi.
- 3-1672 P. J. Maloney & Son.
- 1673 R. A. Peck.
- 1674 T. W. Robinson & Son.
- 1675 G. L. Waters.

233. *GROUP PRIZES: One male and two females, any age, not necessarily bred by exhibitor. Competition for these prizes is limited to animals entered in the ordinary classes. Prizes: £5, £3, £2, £1, 5th and 6th—Card.

- 3-1676 J. Anderson & Son.
- 5-1677 Mrs. Sylvia R. Askew.
- 1678 Ballarat Orphanage.
- 1679 R. C. Broad.
- 1680 R. C. Broad.
- 1681 F. A. Burgman.
- 4-1682 G. & R. Cox.
- 1683 G. L. De Bernardi & Co.
- 1684 W. P. Drechsler.
- 1685 Mrs. F. W. Ducat.
- 1686 Emmett Bros.
- 1-1687 P. J. Maloney & Son.
- 1688 T. W. Robinson & Son.

234. *GROUP PRIZES: Three daughters of one cow, any age, in milk or dry, entered in the ordinary classes and owned by the one exhibitor. Prizes: £5/5/-, £3/3/-, £2/2/- (presented by Mr. R. C. Broad).

- 2-1689 J. Anderson & Son.
- 1-1690 R. C. Broad.
- 3-1691 G. & R. Cox.

BEST MAINTAINED TEAM

Cash prizes of £7/7/- and £3/3/-, donated by Dr. A. R. HAYWOOD, will be awarded for the Best and Second Best Maintained Teams of Jersey Cattle at the Show.

1st Mrs. S. R. Askew 283 points
2nd Emmett Bros 265 "

JERSEYS—GUERNSEYS

Judging to take place from the opening day of the Show until the following Thursday and to be on points according to the following scale:

	Maximum Points
1. Groomed appearance of cattle	10
2. Condition of bedding and economic use of same	10
3. Condition of floors below bedding . .	10
4. Absence of excreta	5
5. Condition of feeders	5
6. General tidiness of stalls	5
7. Contentment of cattle	5
TOTAL	50

To qualify for the competition the exhibitor must have at least 5 animals at the Show.

A SPECIAL RIBBON will be awarded to the most successful exhibitor in this Section. Three points will be awarded for a first prize in each numbered Class, two points for a second prize, and one point for a third prize. In the event of a tie, two points will be awarded for Championships and one point for Reserve Champion awards. Such additional points will be awarded only to those exhibitors who tied in the original allocation.

R.C.
BROAD

JERSEY SIRES' MEMORIAL (TYPE).

A Prize of £5/5/-, donated by THE AUSTRALIAN JERSEY HERD SOCIETY (VICTORIAN BRANCH), will be awarded annually for the Most Successful Sire in the above classes.

The prize will be awarded to the breeder who owned the bull when the prize-winning stock were sired.

Three points will be awarded for a first prize, two points for a second, and one point for a third prize in all classes other than specials. In the event of a tie, three points will be awarded for each Championship and two points for each Reserve Championship. These additional points will be awarded only to those bulls which tied in the original allocation.

The name of the winning sire for the year and the names of the owner and breeder will be recorded upon the permanent Honour Board of the Victorian Branch of The Australian Jersey Herd Society. This Board will be displayed in the Jersey Cattle Pavilion during the Show—each sire's name to be inscribed permanently on the Honour Board.

*Belgonga Moella 4th Jester (10099)
J. R. COLE*

Section 23—Guernseys

Judge: R. WATSON HEWITT, Esq.
Stewards: N. E. BEAUMONT, Esq.
J. TOWT, Esq.

Entries will be accepted on the understanding that, should they be in excess of the accommodation, teams in excess of 15 animals will be reduced to that number and should the number of animals

entered still be in excess of accommodation, breed societies will be called upon to reduce the number further still.

* Denotes Special Class.

A cattle exhibit can only be entered in one ordinary class.

An exhibit cannot be entered in a special class unless it has been entered in an ordinary class.

No heifers born on or after 1st July, 1957, may be exhibited.

No bulls born on or after 1st December, 1957, may be exhibited.

PRIZE MONEY

OF THE PRIZE MONEY OFFERED IN THIS SECTION, A SUBSTANTIAL PORTION HAS BEEN DONATED BY THE LATE CAPT. A. E. T. PAYNE, WHO, FOR MANY YEARS, WAS A SUCCESSFUL BREEDER AND EXHIBITOR OF GUERNSEY CATTLE.

SUCH MONEY IS PROVIDED BY THE INCOME FROM INVESTMENT OF A HANDSOME LEGACY KINDLY BEQUEATHED BY THE LATE CAPT. PAYNE FOR THE ABOVE-MENTIONED PURPOSE AND FOR WHICH THE COUNCIL OF THE ROYAL AGRICULTURAL SOCIETY IS VERY APPRECIATIVE.

APPRECIATION IS ALSO EXPRESSED TO OTHER DONORS OF TROPHIES AND SPECIAL PRIZES IN THIS SECTION.

Entries of milking stock will only be accepted subject to the Special Regulation regarding the disposal of milk (see head of Cattle Section).

Cattle entered in this Section must be registered in the Guernsey Herd Book of Australia or an approved Guernsey Herd Book outside the Commonwealth. For particulars of registration in the Guernsey Herd Book of Australia, apply to the Secretary, Guernsey Cattle Society of Australia (Victorian Branch), Royal Show Grounds, Epsom Road, Ascot Vale, W.2.

Inspectors appointed by the Guernsey Cattle Society of Australia (Victorian Branch) will examine stock exhibited to ensure that all are tattooed in accordance with the Herd Book Regulations. Any found not to be correctly and legibly tattooed may be disqualified.

All exhibits will be inspected to ascertain that they are of a satisfactory standard. (See Regulation at head of Cattle Section).

All cattle entered in this Section must be certified tuberculosis free. Animals from herds listed as accredited or in process of accreditation under the Accredited Tubercle-free Herd Scheme conducted by the Department of Agriculture, Victoria, need not be individually tested, but all other cattle exhibited must be tuberculin tested within ninety days prior to the opening date of the Show. Certificates for these individual tests must accompany entry forms.

GUERNSEYS

Attendants leading stock in the judging ring and on parade must wear uniform grey coats which can be procured from the Society.

The Judge of Guernseys will not penalise exhibits if they are dehorned.

All prize-winning cattle must be paraded. (See Regulation at head of Cattle Section).

Cows entered in the "In Calf" classes must be stripped out prior to entering the Judging Ring.

Cows which fail to yield 4 lbs or more of milk in the 24 hours immediately preceding judging or in a period of 24 hours stipulated by the Society subsequent to judging shall be deemed to be "dry".

(For particulars of conditions in Type and Utility Classes, see Section 25.)

ENTRY FEE IN ALL CLASSES, £1/5/-;
MEMBERS, £1.

CLASS

235. COW, 6 years old or over (in milk).—Prizes: £18, £14, £10, £4, donated by the late Capt. A. E. T. Payne.

1-1692 Miss I. K. Hearn, GUNYAH DAIRYMAID 22517AA (19), c 10/7/50, s Yarraview Dauntless 8404, d Yarraview Dairymaid 15271.

1693 L. P. Kirley, PARKWOOD HEATHER 23721 (72), c 1/12/51, bred by D. J. Creighton, s Aldinga Saga 8458, d Parkwood Betty 19295.

1694 Miss E. J. Mackenzie, VALINDA ITCHEN PRINCESS 20385 (149), c 27/7/47, bred by T. E. Vagg, s Yarraview Mariner 6593, d Valinda Princess 9551.

1695 J. M. McIntosh, BOORGANNA WILLAH 21167 (77), c 1/1/50, s Yarraview Cavalcade 5471, d Warrawong Willah 8058A.

2-1696 C. F. Moore, RHONDDA DANAE'S JOY 29124 (46), c 6/10/51, s Bathford Factor 6701, d Rhondda Danae 19441.

1697 C. F. Moore, RHONDDA MAYBELLE 29137 (65), c 7/9/52, s Bathford Factor 6701, d Rhondda Minnie 2nd 23952.

4-1698 C. E. Sach, AVONVIEW RHONDA Vol. 20 (264), c 25/2/53, bred by A. Fixter, s Foremost Design 9850, d Avonview Runica 16911.

1699 C. E. Sach, YARRAVIEW DAWNLIGHT 30371 (420), c 28/11/52, bred by Capt. A. E. T. Payne, s Yarraview Rosicrucian 8424AR, d Yarraview My Love 25279.

1700 J. P. Scanlan, RHONDDA DIANTHUS 29126 (53), c 28/5/52, bred by C. F. Moore, s Bathford Factor 6701, d Rhondda Delight 2nd 23948.

3-1701 Graham Smith, ENNISKILLEN SEQUIN 26581 (51), c 12/9/52, s Lagoon Sequel 12237, d Lagoon Ilma 18591.

1702 Dr. F. G. Stephens & Son, VERMONT POLLY 16641AA (46), c 19/10/46, s Vermont Benefactor 8193, d Vermont Mab 14984A.

1703 H. W. R. Troutbeck, BALA-WAI ROSELEAF 25503 (14), c 10/10/52, s Yarraview Keyman 13372, d Dalcar Roseleaf 10277.

1704 R. G. Watson, WORTHY ROBERT'S PROGRAMME 5th (imp.) 25221 (2891), c 11/2/51, bred by Mrs. K. E. R. Butchart, s Tanglely Trumpeter 20910 E.G.C.S.H.B., d Worthy Robert's Programme 62511 E.G.C.S.H.B.

236. COW, 5 years old (in milk).—Prizes: £18, £14, £10, £4, donated by the late Capt. A. E. T. Payne.

2-1705 Claremont Stud, UANWALLA HOLLY 29946AA (296), c 7/7/53, bred by C. C. Drury, s Moongi Prairie Prince 8933, d Uanwalla Heather 16591.

4-1706 Graham Smith, ENNISKILLEN ROSINA Vol. 20 (66), c 20/7/53, s Enniskillen Herod 9756, d Bathford Sweet Flower 12173.

1707 Dr. F. G. Stephens & Son, VERMONT GLENDA 29999A (151), c 28/1/54, s Vermont Ideal 10958AR, d Vermont Songstress 14990AA.

1708 R. G. Watson, OVERPORT SYMPHONY'S VICTORIA 28722AA (83), c 22/9/53, s Moongi Morning Star 10389AR, d Wollongbar Symphony 3rd 16744AA.

CLASS

237. COW, 4 years old (in milk).—Prizes: £15, £10, £5, £3, donated by the late Capt. A. E. T. Payne.

1709 I. W. & L. T. Bentley, JUNCTION STELLA Vol. 20 (8), c 31/7/54, s Nillumbik Siren 14929, d Llanalgo Sorella 22892.

1710 Claremont Stud, CLAREMONT SNOW WHITE Vol. 20A (72), c 31/8/54, s Yarraview Dauntless 8404, d Rosslyn Snow White 19618 A.

1711 C. E. Sach, AVONVIEW JILL Vol. 20 (284), c 5/7/54, bred by A. Fixter, s Avonview Design 12th 13526, d Avonview Joan 20938.

1712 Dr. F. G. Stephens & Son, VERMONT PATRICE Vol. 20 (158), c 5/8/54, s Vermont Ideal 10958AR, d Vermont Polly 2nd 20414.

1713 Dr. F. G. Stephens & Son, VERMONT URSULA Vol. 20 (164), c 24/11/54, s Vermont Ideal 10958AR, d Vermont Polly 16641AA.

1714 H. & J. Thiele, STUARTLEA JUNO Vol. 20 (55), c 1/9/54, s Yarraview Charadus 13357, d Pitlochry Juno 23798.

1715 H. W. R. Troutbeck, BALA-WAI AMBLER Vol. 20 (25), c 30/3/55, s Yarraview Transformer 13394, d Uanwalla Dilly 24778.

1716 H. N. Watson, SUNNY VALLEY ROSE-BLOOM Vol. 20 (143), c 19/1/55, bred by A. J. Clark, s Moongi Pearl's Laddie 12461, d Avon Dale Linda 16899.

1717 R. G. Watson, OVERPORT TIDY'S PEARL Vol. 20 (107), c 30/10/54, s Worthy Robert 8th (imp.) 13342AR, d Evermore Tidy Girl 17784AAA.

1718 R. G. Watson, OVERPORT VANESSA Vol. 20 (114), c 3/4/55, s Worthy Robert 8th (imp.) 13342AR, d Foremost Vanity 6th 26792AA.

4-1719 Mrs. M. S. L. Wiltshire, BALNAKYLE MARGARET Vol. 20 (79), c 2/8/54, s Holmbury Chloe's Robert (imp.) 12136AR, d Balnakyle Maid Marian 16920.

238. HEIFER, 3 years old (in milk).—Prizes: £15, £10, £5, £3, donated by the late Capt. A. E. T. Payne.

3-1720 I. W. & L. T. Bentley, JUNCTION MISS TESS Vol. 20 (28), c 21/7/55, s Yarraview Australia 13350, d Junction Topsy 27553.

4-1721 Claremont Stud, CLAREMONT YANKEE'S SUNBEAM Vol. 20 (103), c 16/10/55, s Franchester Free Yankee (imp. U.S.A.) 14157, d Claremont Sunbeam 21481A.

2-1722 Miss I. K. Hearn, GUNYAH FREE LOVE-LACE Vol. 20 (71), c 12/8/55, s Franchester Free Yankee (imp. U.S.A.) 14157, d Gunyah Lovelace 27359.

1723 L. P. Kirley, LUCERNE VALE DAISY 4th Vol. 20 (62), c 12/7/55, s Lucerne Vale Laddie 12287, d Araluen Daisy 16870.

1724 J. M. McIntosh, BOORGANNA CANDY Vol. 20 (162), c 24/7/55, s Holmbury Chloe's Robert (imp.) 12136AR, Boorganna Clarette 21156.

1725 C. E. Sach, MURRINDI DAPHNE Vol. 20 (2), c 5/7/55, s Yarraview Hotspur 2nd 15693, d Yarraview Dawnlight 30371.

1726 Dr. F. G. Stephens & Son, AVONVIEW CONNIE 3rd Vol. 20 (300), c 4/8/55, bred by A. Fixter, s Yarraview Mignonette's Enchanter 13377, d Avonview Charm 20917A.

1727 H. W. R. Troutbeck, BALA-WAI GARDINIA Vol. 20 (35), c 30/1/56, s Yarraview Transformer 13394, d Bylinga Joy 10168.

1728 J. A. Walsh, STOCKTON GAY Vol. 20 (273), c 25/7/55, bred by L. W. Johnson, s Stockton Jess' Laddie 15338, d Stockton Duchess 29598.

GUERNSEYS

CLASS

239. HEIFER, 2 years old (in milk).—Prizes: £15, £10, £5, £3, donated by the late Capt. A. E. T. Payne.

- 4-1729 I. W. & L. T. Bentley, CLAREMONT ILLUSTRIOUS IVY Vol. 20 (120), c 16/8/56, bred by Claremont Stud, s Yarraview Illustrious 2nd 8416AR, d Claremont Sequel's Ivy 26101.
- 1730 A. W. Bigmore, HAMPDEN PARK FELICITY Vol. 20 (37), c 2/8/56, bred by H. N. Watson, s Hampden Park Rex 14112, d Hampden Park Tulip Vol. 20.
- 1731 Claremont Stud, CLAREMONT YANKEE'S SNOWBLOOM Vol. 20 (124), c 21/8/56, s Franchester Free Yankee (imp. U.S.A.) 14157, d Claremont Snow White Vol. 20.
- 1732 J. B. & J. M. Davison, BENDININE PAULETTE Vol. 20 (5), c 16/7/56, s Boorganna Constant 11396, d Kindergold Pauline 22764.
- 1733 L. P. Kirley, LUCERNE VALE PEARL Vol. 20 (96), c 21/8/56, s Lucerne Vale Laddie 12287, d Murribrook Cleopatra 4th 13954.
- 1734 C. F. Moore, RHONDDA CARMELLETE 2nd Vol. 20 (131), c 9/7/56, s Rhondda Hopeton 15179, d Rhondda Carmel Vol. 20.
- 1735 J. P. Scanlan, AIR VIEW RHONDA Vol. 20 (7), c 21/11/56, s Lagoon Sequel 12237, d Rhondda Lulu 23951.
- 1736 T. W. Slater, ROMANI LOTTIE Vol. 20 (52), c 7/9/56, s Gonyah Rama 14399, d Currung Lottie 26362.
- 1737 Graham Smith, ENNISKILLEN FLEUR Vol. 20 (119), c 12/8/56, s Enniskillen Vincent 14034, d Enniskillen Beauty 26557.
- 2-1738 H. & J. Thiele, STUARTLEA CHERRY 2nd Vol. 20 (83), c 9/7/56, s Stuartlea Boxer Vol. 20, d Stuartlea Cherry Vol. 20.
- 1739 J. A. Walsh, MANSFIELD JULIE Vol. 20 (48), c 6/8/56, s Katandra Bride's Hero 14470, d Unawalla Bubbles 24773.
- 1-1740 R. G. Watson, OVERPORT VANITA Vol. 20 (133), c 5/7/56, s Worthy Robert 8th (imp.) 13342AR, d Foremost Varsity 6th 26792AA.

3-1770 *Trans from Class 244*

240. COW, 6 years old or over (in calf).—Prizes: £15, £10, £6, £3, donated by the late Capt. A. E. T. Payne.

- 1741 Miss I. K. Hearn, YARRAVIEW SONGSTRESS 10th 25289AA (395-396), c 24/10/51, bred by Capt. A. E. T. Payne, s Yarraview Illustrious 8416, d Yarraview Songstress 4th 15297.
- 1742 Miss E. J. Mackenzie, YARRAVIEW CORONATION 30369 (424), c 25/2/53, bred by Capt. A. E. T. Payne, s Yarraview Illustrious 2nd 8416, d Yarraview Coral 25252.
- 2-1743 J. M. McIntosh, BOORGANNA DELPHINE 25742 (123), c 14/11/52, s Holmbury Chloë's Robert (imp.) 12136AR, d Boorganna Daisy-belle 17095.
- 3-1744 J. M. McIntosh, BOORGANNA ELEANOR 21159 (90), c 7/11/50, s Yarraview Honoria's Slogan 11176, d Bathford Ethne 9958.
- 1745 C. F. Moore, RHONDDA BELLE 23946 (25), c 21/9/50, s Bathford Factor 6701, d Bunington Belle 12441.
- 1746 Dr. F. G. Stephens & Son, AVONVIEW DOT 2nd's GLOBY 20935A (195), c 8/8/43, bred by A. Flixier, s Foremost Design 9850AR, d Avonview Dot 2nd 9867A.
- 4-1747 H. W. R. Troutbeck, UNAWALLA LOVE GIRL 24805 (276), c 6/4/52, bred by C. C. Drury, s Unawalla Standard 8149, d Unawalla Lovebird 2nd 14895.

1-1704 *Trans from class 235*

241. COW, 5 years old (in calf).—Prizes: £15, £10, £5, £3, donated by the late Capt. A. E. T. Payne.

- 1-1748 R. G. Watson, OVERPORT VIOLA 28728AA (81), c 29/8/53, s Worthy Robert 8th (imp.) 13342AR, d Overport Vera 23656A.

CLASS

242. COW, 4 years old (in calf).—Prizes: £10, £8, £4, £3, donated by the late Capt. A. E. T. Payne.

- 1749 C. E. Sach, STANBURY FLEUR Vol. 20 (33), c 22/8/54, bred by M. W. Callow, s Yarraview Veteran 13396, d Stanbury Claudia 29538.

- 1750 H. W. R. Troutbeck, BALAWAI LOVE LACE Vol. 20 (22), c 12/1/55, s Yarraview Transformer 13394, d Unawalla Love Girl 24805.

2-1715 *Trans from Class 237*

243. HEIFER, 3 years old (in calf).—Prizes: £10, £8, £4, £3, donated by the late Capt. A. E. T. Payne.

- 1751 Miss E. J. Mackenzie, ROSEWARNE LEANNE Vol. 20 (35), c 4/8/55, bred by A. H. Nattall, s Road's End Beaucaire 6273, d Stockton Diamond 24464.

- 1752 C. F. Moore, RHONDDA MIRIAM Vol. 20 (123), c 25/8/55, s Glenvale High Caste 12012, d Rhondda Maybelle 29137.

- 1753 J. P. Scanlan, AIR VIEW FLORRIE Vol. 20 (2), c 20/4/56, s Lagoon Sequel 12237, d Bonview Frances 25697.

- 1754 T. W. Slater, ROMANI DAIRYMAID Vol. 20 (31), c 14/9/55, s Gonyah Rama 14399, d Kindergold Princess 27651.

- 1755 Graham Smith, ENNISKILLEN VALERIE Vol. 20 (116), c 28/3/56, s Enniskillen Ivan 14019, d Enniskillen Jean Vol. 20.

- 1756 Dr. F. G. Stephens & Son, VERMONT PRETTY POLLY 2nd Vol. 20 (177), c 8/12/55, s Vermont Maurice 10959, d Vermont Polly 16641AA.

- 1757 H. W. R. Troutbeck, BALAWAI LOVE LESS Vol. 20 (33), c 28/1/56, s Yarraview Transformer 13394, d Unawalla Love Girl 24805.

- 1758 J. A. Walsh, MANSFIELD BRIDE Vol. 20 (38), c 15/10/55, s Katandra Bride's Hero 14470, d Mansfield Golden Gem 23059.

- 1759 H. N. Watson, HAMPDEN PARK PRIMROSE Vol. 20 (28), c 5/9/55, s Hampden Park Harry 12111, d Moongi Daffodil 2nd 18995.

244. HEIFER, 2 years old (not in milk, and not necessarily in calf).—Prizes: £10, £8, £4, £3, donated by the late Capt. A. E. T. Payne.

- 1750 I. W. & L. T. Bentley, JUNCTION LUSTRE STARESS Vol. 20 (48), c 5/9/56, s Yarraview Illustrious 2nd 8416AR, d Junction Stella Vol. 20.

- 1761 I. W. & L. T. Bentley, JUNCTION LUSTRE TULIP Vol. 20 (42), c 3/7/56, s Yarraview Illustrious 2nd 8416AR, d Junction Tulip 27554.

- 1762 Claremont Stud, CLAREMONT YANKEE'S PAMELA Vol. 21 (131), c 19/1/57, s Franchester Free Yankee (imp. U.S.A.) 14157, d Claremont Venus 26109A.

- 1763 J. B. & J. M. Davison, BENDININE LADY-LOVE Vol. 20 (8), c 20/9/56, s Boorganna Constant 11396, d Yarraview Ladylove 11969.

- 1764 L. P. Kirley, LUCERNE VALE STAR Vol. 20 (91), c 22/7/56, s Lucerne Vale Laddie 12287, d Glenfield Honeysuckle 18949.

- 1765 Miss E. J. Mackenzie, MAHARA HARA CAROLINE Vol. 20 (15), c 2/1/57, bred by J. J. & N. M. Dawson, s Yarraview Hotspur 2nd 15693, d Yarraview Carol 3rd 30360.

- 1766 Miss E. J. Mackenzie, MAHARA HARA CORONATION Vol. 20 (16), c 23/2/57, bred by J. J. & N. M. Dawson, s Yarraview Hotspur 2nd 15693, d Yarraview Coronation 30369.

- 1767 Miss E. J. Mackenzie, MAHARA HARA ROUEN Vol. 20 (9), c 6/9/56, bred by J. J. & N. M. Dawson, s Yarraview Hotspur 2nd 15693, d Yarraview Rouen 2nd 30389.

- 1768 C. F. Moore, RHONDDA DIANTHUS 3rd Vol. 20 (123), c 15/7/56, s Glenvale High Caste 12012, d Rhondda Delight 2nd 23948.

- 1769 L. A. Moran, LONGLANDS PEARL Vol. 20 (23), c 6/7/56, s Yarraview Majestic 2nd 8240, d Willow Vale Lady's Gem 26565.



**THE
BRAND THAT DISTINGUISHES
THOROUGHbred STOCK**

Search Australia and you won't find a better brand than the famous Henry Buck initials. Since 1890 these initials have been used to brand only thoroughbred stock bred from the finest menswear materials.

That is why Henry Buck suits, socks, ties, hats, shirts, gloves, underwear and knitwear are so sought after by discriminating buyers.

When next in town, call in, you're always welcome at the Sign of Excellence.

Henry Buck's
of Swanston Street

SHIRTMAKERS SINCE 1890

GUERNSEYS

- 1770 J. P. Scanlan, AIR VIEW JULIE Vol. 20 (6), c 29/8/56, s Lagoon Sequel 12237, d Bonview Janet 25702.
- 1771 Graham Smith, ENNISKILLEN CHARM 2nd Vol. 20 (123), c 29/10/56, s Enniskillen Standard Vol. 20, d Enniskillen Cynthia Vol. 20.
- 1772 H. & J. Thiele, STUARTLEA CHERYAL 2nd Vol. 20 (81), c 8/7/56, s Yarraview Charadus 13357, d Pine Hill Cherry 23764.
- 1773 H. W. R. Troutbeck, BALA-WAI PHYLomena Vol. 20 (41), c 2/12/56, s Yarraview Transformer 13394, d Bala-Wai Helen 25499.
- 1774 Mrs. M. S. L. Wiltshire, BALNAKYLE RASENA Vol. 20 (106), c 1/9/56, s Holmbury Chloe's Robert (imp.) 12136AR, d Balnakyle Rasene 16923.

CLASS

245. *BEST VESSEL (cow or heifer, to be of good breed type). Prize of £5 (presented by THE GUERNSEY CATTLE SOCIETY OF AUSTRALIA (Victorian Branch). Competition in this class is limited to animals (in milk) entered in the ordinary classes. The Judge may order the exhibits to be milked out before making his award.

- 1775 I. W. & L. T. Bentley.
- 1776 Claremont Stud.
- 1777 Miss I. K. Hearn.
- 1778 L. P. Kirley.
- 1779 J. M. McIntosh.
- 1780 C. E. Sach.
- 1781 C. E. Sach.
- 1782 Graham Smith.
- 1783 Graham Smith.
- 1784 Dr. F. G. Stephens & Son.
- 1785 Dr. F. G. Stephens & Son.
- 1786 Dr. F. G. Stephens & Son.
- 1787 Dr. F. G. Stephens & Son.
- 1788 Dr. F. G. Stephens & Son.
- 1789 H. & J. Thiele.
- 1790 H. W. R. Troutbeck.
- 1791 R. G. Watson.
- 1792 Mrs. M. S. L. Wiltshire.

10-10-0
6-6-0
4-4-0

246. *COW, 3 years old or over (in milk or in calf). Entries in this class will be accepted only from Victorian exhibitor who have not won a championship with either sex in the Guernsey Section of any previous Melbourne Royal Show.—Competition for these prizes is limited to animals entered in the ordinary classes. Prizes: £5/5/-, £3/3/-, £2/2/- (donated by DR. FRANK G. STEPHENS, through the Victorian Branch of the Guernsey Cattle Society of Australia).

- 1793 I. W. & L. T. Bentley, JUNCTION MISS TESS Vol. 20 (see also Class 238).
- 1794 I. W. & L. T. Bentley, JUNCTION STELLA Vol. 20 (see also Class 237).
- 1795 Claremont Stud, CLAREMONT SNOW WHITE Vol. 20A (see also Class 237).
- 1796 Claremont Stud, UANWALLA HOLLY 29946AA (see also Class 236).
- 1797 L. P. Kirley, PARKWOOD HEATHER 23721 (see also Class 235).
- 1798 Miss E. J. Mackenzie, VALINDA ITCHEN PRINCESS 20385 (see also Class 235).
- 1799 Miss E. J. Mackenzie, YARRAVIEW CORONATION 30369 (see also Class 240).
- 1800 J. M. McIntosh, BOORGANNA CANDY Vol. 20 (see also Class 238).
- 1801 J. M. McIntosh, BOORGANNA ELEANOR 21195 (see also Class 240).
- 1802 C. F. Moore, RHONDDA DANAE'S JOY 29124 (see also Class 235).
- 1803 C. E. Sach, AVONVIEW JILL Vol. 20 (see also Class 237).
- 1804 C. E. Sach, AVONVIEW RHONDA Vol. 20 (see also Class 235).
- 1805 C. E. Sach, MUPPINDI DAPHNE Vol. 20 (see also Class 238).

- 1806 C. E. Sach, YARRAVIEW DAWNLIGHT 30371 (see also Class 235).
- 1807 J. P. Scanlon, RHONDDA DIANTHUS 29126 (see also Class 235).
- 1808 Graham Smith, ENNISKILLEN ROSINA Vol. 20 (see also Class 236).
- 1809 Graham Smith, ENNISKILLEN SEQUIN 26581 (see also Class 235).
- 1810 H. & J. Thiele, STUARTLEA JUNO Vol. 20 (see also Class 237).
- 1811 H. W. R. Troutbeck, BALA-WAI AMBLER Vol. 20 (see also Class 237).
- 1812 H. W. R. Troutbeck, BALA-WAI ROSELEAF 25503 (see also Class 235).
- 1813 H. W. R. Troutbeck, UANWALLA LOVE GIRL 24805 (see also Class 240).
- 1814 H. N. Watson, SUNNY VALLEY ROSEBLOOM Vol. 20 (see also Class 237).
- 1815 Mrs. M. S. L. Wiltshire, BALNAKYLE MARGARET Vol. 20 (see also Class 237).

MELBOURNE GUERNSEY CLASSIC (presented by the OVERPORT GUERNSEY STUD, FRANKSTON, for Best Guernsey type cow restricted to first and second prize-winners in the ordinary Classes at the current Show, which, under Government Standard Herd Test in a period of not more than 300 days has attained milk and butterfat figures on the following scale:—

		lbs. milk	lbs. butterfat
1	1713 J.2	7200	360
	S.2	7600	380
2	1708 J.3	8000	400
	S.3	8400	420
3	1692 J.4	8600	430
	S.4	8800	440
	Mature	9000	450

Such lactation record of 300 days must have been completed between 30th June, 1957, and 1st July, 1958. First, £25; Second, £15; Third, £10.

CHAMPION GUERNSEY COW OR HEIFER, 2 years old or over. Government Certificate, Society's Sash, and cash prize of £10, of which £5 is donated by the late Capt. A. E. T. Payne and £5 by PETERS ICE CREAM (VIC.) LTD., 171 BURNLEY STREET, RICHMOND, E.1.

RESERVE CHAMPION GUERNSEY COW OR HEIFER.—Society's Sash, and cash prize of £5, of which £2/10/- is donated by the late Capt. A. E. T. Payne and £2/10/- by PETERS ICE CREAM (VIC.) LTD., 171 BURNLEY STREET, RICHMOND, E.1.

CHAMPION DAIRY COW.

The Australian Primary Producers' Union (Victorian Division) offers a trophy order and cash prize of a total value of £50 for competition among the Red Poll, Dairy Shorthorn, Australian Illawarra Shorthorn, Ayrshire, Jersey, Guernsey and Friesian breeds. For full particulars, see end of Section 24.

Nominator No 1 1713
" No 2 1717

RUSTON & HORNSBY DIESELS

see the new range of AIR-COOLED engines

YBA 4 - 12½ bhp (1000-1800 r.p.m.)

and WATER-COOLED

YB 4-13bhp — YC 16-78bhp — YE 50-112bhp

Built for heavy duty operation pumping, generating, refrigerating . . . and all marine and industrial uses.

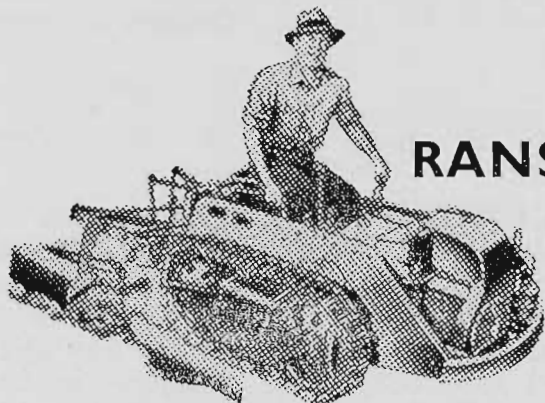
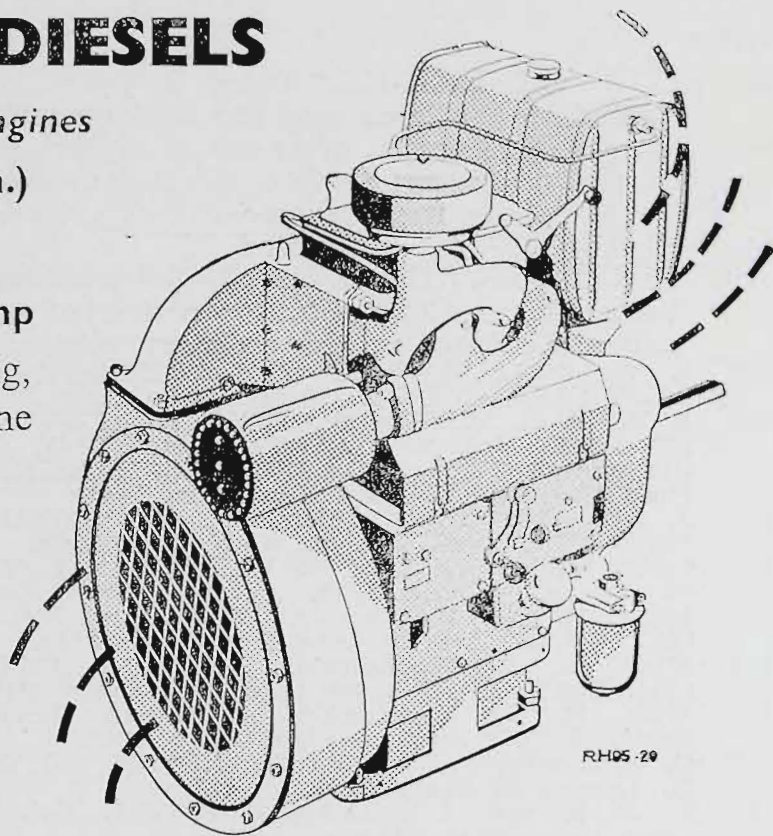

**RANSOMES MG6
CRAWLER**

8 hp . . . economical 4-6 pints per hour . . . hydraulic lift and linkage attachment . . . 3 forward and reverse gears . . . ideal for orchards, market gardens etc.

Full After-Sales and Spare Parts Service

RUSTON & HORNSBY (AUST.) PTY. LTD.

Head Office: Sales and Works Dandenong Rd., Clayton. UJ 2481

STAND 74: PLUMMER AVENUE

8,792 lb. BUTTERFAT in 12 LACTATIONS!!

*That is the performance of the New Australian ALL-BREEDS
RECORD HOLDER for lifetime butterfat production.*

The GUERNSEY Cow

Yarraview Golden Daffodil



YARRAVIEW GOLDEN DAFFODIL, new all-breeds Australian recordholder for aggregate butterfat production.

In eight lactations of 273 days and four of 300 days, **YARRAVIEW GOLDEN DAFFODIL** gave an aggregate of 8,792 lb. butterfat from 149,792 lb. of 5.89% testing milk.

This is over 500 lb. butterfat more than any cow has ever given in Australia. And her 12th lactation was completed at just 14 years 7 months.

With **GOLDEN GUERNSEYS** such high yields of quality milk and butterfat go together with hardiness, feeding economy and long working life.

For breed data, enquire:—

THE GUERNSEY CATTLE SOCIETY OF AUSTRALIA (Victorian Branch)
Royal Show Grounds, Epsom Road, Ascot Vale, W.2 - FF 1871

GUERNSEYS

CLASS

247. *COW OR HEIFER, under 3 years old. Owned by exhibitor who has not previously won a Champion prize with either Sex in the Guernsey Section at any previous Royal Melbourne Show—Prizes: £5/5/-, £3/3/-, £2/2/- (Donated by Dr. F. G. STEPHENS, "The Uplands", Terrara Road, Vermont.) Competition restricted to animals entered in the ordinary classes.

£10-10-0
£6-6-0
£4-4-0

- 1816 I. W. & L. T. Bentley, CLAREMONT ILLUSTRIOUS IVY Vol. 20 (see also Class 239).
- 1817 I. W. & L. T. Bentley, JUNCTION LUSTRE STARESS Vol. 20 (see also Class 244).
- 1-1818 Claremont Stud, CLAREMONT YANKEE'S PAMELA Vol. 21 (see also Class 244).
- 1819 J. B. & J. M. Davison, BENDININE PAULETTE Vol. 20 (see also Class 239).
- 1820 L. P. Kirley, LUCERNE VALE PEARL Vol. 20 (see also Class 239).
- 1821 Miss E. J. Mackenzie, MAHARA HARA CAROLINE Vol. 20 (see also Class 244).
- 1822 Miss E. J. Mackenzie, MAHARA HARA CORONATION Vol. 20 (see also Class 244).
- 3-1823 Miss E. J. Mackenzie, MAHARA HARA ROUEN Vol. 20 (see also Class 244).
- 1824 C. F. Moore, RHONDDA DIANTHUS 3rd Vol. 20 (see also Class 244).
- 1825 L. A. Moran, LONGLANDS PEARL Vol. 20 (see also Class 244).
- 1826 J. P. Scanlan, AIR VIEW RHONDA Vol. 20 (see also Class 239).
- 1827 T. W. Slater, ROMANI LOTTIE Vol. 20 (see also Class 239).
- 1828 Graham Smith, ENNISKILLEN CHARM 2nd Vol. 20 (see also Class 244).
- 2-1829 H. & J. Thiele, STUARTLEA CHERRY 2nd Vol. 20 (see also Class 239).
- 1830 H. & J. Thiele, STUARTLEA CHERYAL 2nd Vol. 20 (see also Class 244).
- 1831 H. W. R. Troutbeck, BALA-WAI GARDINIA Vol. 20 (see also Class 238).
- 1832 J. A. Walsh, MANSFIELD JULIE Vol. 20 (see also Class 239).
- 1833 Mrs. M. S. L. Wiltshire, BALNAKYLE RASENA Vol. 20 (see also Class 244).

248. *TYPE AND UTILITY COW, 4 years old or Mature Standard. Four year olds to have yielded not less than 400 lbs. butter fat and mature cows not less than 450 lbs. Prizes: £4, £2, £1.

- 1834 Claremont Stud, UANWALLA HOLLY 29946AA (see also Class 236).
- 2-1835 Miss I. K. Hearn, GUNYAH DAIRYMAID 22517AA (see also Class 235).
- 3-1836 Miss I. K. Hearn, YARRAVIEW SONG-STRESS 10th 25289AA (see also Class 240).
- 1-1837 J. M. McIntosh, BOORGANNA DELPHINE 25742 (see also Class 240).
- 1838 Graham Smith, ENNINSKILLEN SEQUIN 26581 (see also Class 235).
- 1839 Dr. F. G. Stephens & Son, AVONVIEW DOT 2nd's GLORY 20935A (see also Class 240).
- 1840 Dr. F. G. Stephens & Son, VERMONT POLLY 16641AA (see also Class 235).

249. *TYPE AND UTILITY COW, 3 year old standard. Cows to have yielded not less than 350 lbs. butter fat. Prizes: £4, £2, £1.

- 3-1841 Claremont Stud, UANWALLA HOLLY 29946AA (see also Class 236).
- 2-1842 Graham Smith, ENNISKILLEN ROSINA Vol. 20 (see also Class 236).
- 1843 Dr. F. G. Stephens & Son, VERMONT GLENDA 29999A (see also Class 236).
- 1-1844 R. G. Watson, OVERPORT SYMPHONY'S VICTORIA 28722AA (see also Class 236).

250. *TYPE AND UTILITY COW, 2 year old standard. Cows to have yielded not less than 300 lbs. butter fat. Prizes: £4, £2, £1.

- 1845 I. W. & L. T. Bentley, JUNCTION STELLA Vol. 20 (see also Class 237).
- 3-1846 Claremont Stud, CLAREMONT SNOW WHITE Vol. 20A (see also Class 237).

- 1847 Claremont Stud, CLAREMONT YANKEE'S SUNBEAM Vol. 20 (see also Class 238).
- 1848 Miss I. K. Hearn, GUNYAH FREE LOVE-LACE Vol. 20 (see also Class 238).
- 1849 Dr. F. G. Stephens & Son, AVONVIEW CONNIE 3rd Vol. 20 (see also Class 238).
- 1850 Dr. F. G. Stephens & Son, VERMONT PAT-RICE Vol. 20 (see also Class 237).
- 1851 Dr. F. G. Stephens & Son, VERMONT URSULA Vol. 20 (see also Class 237).
- 1852 R. G. Watson, OVERPORT TIDY'S PEARL Vol. 20 (see also Class 237).
- 1853 Mrs. M. S. L. Wiltshire, BALNAKYLE MARGARET Vol. 20 (see also Class 237).

CLASS

251. *TYPE AND UTILITY COW, any age, in milk or dry which has produced 3000 lbs. or more butter fat in her lifetime. Prizes: £4, £2, £1.

- 1854 Miss I. K. Hearn, GUNYAH DAIRYMAID 22517AA (see also Class 235).
- 1855 Dr. F. G. Stephens & Son, VERMONT POLLY 16641AA (see also Class 235).

A SPECIAL PRIZE of £10/10/-, donated by the VICTORIAN DAIRYFARMERS' ASSOCIATION, 528 Collins Street, Melbourne, will be awarded to the highest butter fat producing Guernsey cow or heifer (with allowance for age) of the 1st, 2nd and 3rd prize winners in the specified Type and Utility classes (excluding the 3,000 lb. butter fat production class).

The quantities of butter fat must have been produced under Government Herd Test, the Victorian Herd Improvement Association or any other recognised testing organisation during a lactation period of 300 days that followed the calving on, between or including 30th August, 1956, and 29th August, 1957.

1835

252. *GROUP PRIZES: Three females 2 years old or over, owned by exhibitor. Competition for these prizes is limited to animals entered in the ordinary classes. Prizes: £10, £8, £4, donated by the late Capt. A. E. T. Payne.

- 1856 Claremont Stud.
- 1857 Miss I. K. Hearn.
- 1858 L. P. Kirley.
- 1859 Miss E. J. Mackenzie.
- 1860 J. M. McIntosh.
- 1861 C. F. Moore.
- 1862 C. E. Sach.
- 1863 Graham Smith.
- 1864 H. & J. Thiele.
- 1865 H. W. R. Troutbeck.
- 1866 R. G. Watson.

BULL CLASSES

To be eligible for these classes, exhibits must be from dams which in one lactation period have gained a certificate under official or semi-official test or are themselves A.R. bulls. The age standards for production to be recognised as a minimum are those of the Victorian Standard Herd Test as follow:—

	273 days	300 days
Junior 2 year old ..	230	260 lbs. b/fat
Senior 2 year old ..	250	280 " "
Junior 3 year old ..	270	300 " "
Senior 3 year old ..	290	320 " "
Junior 4 year old ..	310	330 " "
Senior 4 year old ..	330	340 " "
Mature ..	350	350 " "

Certificates of tests other than Victorian Standard Herd Test must accompany the entry form.

OVERPORT GUERNSEY STUD

TYPE WITH PRODUCTION

The OVERPORT Team at Melbourne Royal comprises

- O. Viola A.R.
averaged 10758 lbs. milk and 497 lbs. b.f. over 3 lacts.
- Worthy Robert's Programme 5th (imp.) A.R.
averaged 9960 lbs. milk and 417 lbs. b.f. over 3 lacts.
- O. Symphony's Victoria A.R.
averaged 11768 lbs. milk and 467 lbs. b.f. over 2 lacts.
- O. Tidy's Pearl A.R.
averaged 7335 lbs. milk and 431 lbs. b.f. over 2 lacts.
- O. Vanessa A.R.
produced 8880 lbs. milk and 395 lbs. b.f. at 1 yr. 11 mos.
- O. Vanita
commencing first lactation very confidently.
- O. Tidy's Robert 2nd.

The first FOUR cows have won top honours at Melbourne and Sydney.

ALL the members of the Team are by A. R. sires out of A. R. dams.

All except two are by WORTHY ROBERT 8th (imp.) A.R., who won the Sire's Memorial at Melbourne last year.

The OVERPORT HERD AVERAGE for 1957/58

is 10485 lbs. milk and 486 lbs. b.f.

The HERD AVERAGE over the last FOUR YEARS

is 10139 lbs. milk and 475 lbs. b.f.

NO IRRIGATION

The prime function of a dairy cow is to produce milk —
but beauty is a joy that delights the eye.

Playing as safe as possible you

INVEST when you buy OVERPORT!

'Phone Frankston 1744.

P.O. Box 15, Frankston

GUERNSEYS

CLASS

253. BULL, 5 years old or over.—Prizes: £12 £6, £4, £2, donated by the late Capt. A. E. T. Payne.

1867 Claremont Stud, CLAREMONT SUPREME 11526AR (10), c 8/11/49, s Bathford Sun Rose 4694, d Minnamurra Gay Lady 4586A.

1- 1868 J. B. & J. M. Davison, BOORGANNA CONSTANT 11396 (78), c 15/1/50, bred by J. M. McIntosh, s Yarraview Cavalcade 5471, d Yarraview Charm 5163.

1869 J. M. McIntosh, BOORGANNA PARADOX 13631 (141), c 9/1/54, s Lovett Paramount 3rd (imp.) 12285, d Meadow Vale Winifred 10881AA.

3- 1870 C. E. Sach, YARRAVIEW MIGNONETTE'S ENCHANTER 13877 (396), c 28/9/52, bred by Capt. A. E. T. Payne, s Yarraview Rosierucian 8424AR, d Yarraview Mignonette 25277.

1871 T. W. Slater, GUNYAH RAMA 14399 (65), c 9/8/53, bred by Miss I. K. Hearn, s Minnamurra Romulus 8923AR, d Gunyah Dairy-maid 22517AA.

4- 1872 H. & J. Thiele, YARRAVIEW CHARADUS 13357 (389), c 29/12/51, bred by Capt. A. E. T. Payne, s Yarraview Illustricus 2nd 8416AR, d Yarraview Charmaine 15268A.

2- 1873 H. W. R. Troutbeck, YARRAVIEW TRANSFORMER 13394 (347), c 14/10/49, bred by Capt. A. E. T. Payne, s Yarraview Rosierucian 8424, d Yarraview Sunbelle 15390.

254. BULL, 4 years old.—Prizes: £12, £6, £4, £2, donated by the late Capt. A. E. T. Payne.

1- 1874 Claremont Stud, CLAREMONT ENCHANTER Vol. 20 (87), c 26/9/54, s Yarraview Dauntless 8404AR, d Myrtle Grove Mavis 19108A.

3- 1875 Miss E. J. Mackenzie, MELBOURNE COMMANDER Vol. 20 (54-17), c 4/10/54, bred by Rudduck & Co., s Melbourne Vanguard 14760, d Melbourne Donemma 28148.

2- 1876 Dr. F. G. Stephens & Son, VERMONT JESTER Vol. 20 (166), c 1/4/55, s Vermont Maurice 10959, d Vermont Polly 5th 30011.

255. BULL, 3 years old.—Prizes: £8, £4, £2, £1, donated by the late Capt. A. E. T. Payne.

1877 R. B. & B. M. Carpenter, VERMONT RANDAL Vol. 20 (170), c 10/9/55, bred by Dr. F. G. Stephens, s Vermont Ideal 10958, d Vermont Pretty Polly 24898.

2- 1878 L. P. Kirley, CLAREMONT DAFFODIL'S ILLUSTRIOUS Vol. 20 (98), c 7/8/55, bred by Claremont Stud, s Yarraview Illustricus 2nd 8416, d Yarraview Golden Daffodil 15280.

1- 1879 L. A. Moran, BALNAKYLE MINSTREL Vol. 21 (97), c 2/10/55, bred by Mrs. M. S. L. Wiltshire, s Lovett Paramount 3rd (imp.) 12285, d Balnakyle Music 25513.

3- 1880 K. C. Knoble, LUCERNE VALE SYDNEY Vol. 20 (83), c 5/4/56, bred by L. P. Kirley, s Lucerne Vale Nobleman 14673, d Yarraview Lovesong 25271.

4- 1881 J. A. Walsh, MANSFIELD PETER Vol. 20 (42), c 27/3/56, s Katandra Bride's Hero 14470, d Tynsholme Sunflower 29932.

1882 H. N. Watson, YARRAMAN PARK PAUL Vol. 20 (13), c 26/2/56, bred by R. R. Moore, s Gunyah Dauntless 14386, d Spurlfield Blossom's Pal 24320A.

256. BULL, 2 years old.—Prizes: £6, £4, £2, £1, donated by the late Capt. A. E. T. Payne.

4- 1883 L. W. & L. T. Bentley, JUNCTION SIXTEENTH OLYMPIAD Vol. 20 (52), c 22/11/56, s Yarraview Illustricus 2nd 8416AR, d Yarraview Topsy 11984.

1884 Claremont Stud, CLAREMONT DEMOCRAT Vol. 21 (107), c 22/8/56, s Gunyah Defiance 10060, d Claremont Pollyanna 21475.

1- 1885 C. F. Moore, RHONDDA MARQUIS Vol. 20 (138), c 21/8/56, s Glenvale High Caste 12012, d Rhondda Maybelle 29137.

3- 1886 C. E. Sach, MURRINDI VICTOR Vol. 20 (7), c 23/7/56, s Enniskillen Herod 9756, d Yarraview Vivacity 16796.

1887 J. P. Scanlan, AIR VIEW SYLPH BOY Vol. 20 (13), c 9/10/56, s Valinda Golden Dream 13160, d Valinda Rosewarne Vol. 20.

1888 T. W. Slater, ROMANI ROCHESTER Vol. 20 (37), c 17/7/56, s Gunyah Rama 14399, d Romani Rosebud 29188.

2- 1889 Dr. F. G. Stephens & Son, VERMONT DAINTY'S NOBLEMAN Vol. 20 (191), c 7/1/57, s Vermont Maurice 10959, d Le Hamel Dainty (imp.) 22881A.

1868- CHAMPION GUERNSEY BULL, 2 years old or over. Government Certificate, Society's Sash, and cash prize of £10, of which £5 is donated by the late Capt. A. E. T. Payne and £5 by PETERS ICE CREAM (VIC.) LTD., 171 BURNLEY STREET, RICHMOND, E.I.

1873- RESERVE CHAMPION GUERNSEY BULL.—Society's Sash, and cash prize of £5, of which £2/10/- is donated by the late Capt. A. E. T. Payne and £2/10/- by PETERS ICE CREAM (VIC.) LTD., 171 BURNLEY STREET, RICHMOND, E.I.

CLASS

257. BULL, born between 30th June, 1957 and 1st December, 1957.—Prizes: £6, £4, £2, £1, donated by the late Capt. A. E. T. Payne.

1890 L. W. & L. T. Bentley, JUNCTION SORELLA'S ILLUSTRIOUS Vol. 20 (56), c 16/7/57, s Yarraview Illustricus 2nd 8416AR, d Llanalgo Sorella 22892.

4- 1891 Claremont Stud, CLAREMONT YANKEE'S CLIMAX Vol. 21 (134), c 25/7/57, s Franchester Free Yankee (imp. U.S.A.) 14157, d Uanwalla Holly 29946AA.

2- 1892 J. B. & J. M. Davison, VERMONT DOT'S ENCHANTER Vol. 20 (195), c 23/8/57, bred by Dr. F. G. Stephens, s Yarraview Mignonette's Enchanter 13377, d Avonview Dot 2nd's Glory 20985A.

3- 1893 L. P. Kirley, LUCERNE VALE RENOWN Vol. 21 (120), c 26/8/57, s Claremont Daffodil's Illustricus Vol. 20, d Yarraview Rose Marie 25280.

1894 J. V. & C. P. Maslen, MAINVU HIGH PEAK Vol. 21 (3), c 22/9/57, s Shady Valley Blue Boy Vol. 20, d Uanwalla Prolie 14882.

1895 T. W. Slater, ROMANI ROYAL Vol. 20 (62), c 6/8/57, s Gunyah Rama 14399, d Romani Veronica Vol. 20.

1896 T. W. Slater, ROMANI SOVEREIGN 2nd Vol. 20 (61), c 6/8/57, s Gunyah Rama 14399, d Romani Violet Vol. 20.

1897 Graham Smith, ENNISKILLEN DONALD Vol. 20 (105), c 23/8/57, s Enniskillen Ivan 14019, d Enniskillen Daphne 26563.

1898 Graham Smith, ENNISKILLEN RON Vol. 21 (106), c 2/9/57, s Enniskillen Ivan 14019, d Enniskillen Bonnie Vol. 20.

1899 Dr. F. G. Stephens & Son, VERMONT GLENDA'S JESTER Vol. 21 (196), c 25/8/57, s Vermont Jester Vol. 20, d Vermont Glenda 29999A.

1900 Dr. F. G. Stephens & Son, VERMONT PETER Vol. 21 (197), c 12/9/57, s Vermont Maurice 10959, d Vermont Polly 5th 30011.

1901 H. & J. Thiele, STUARTLEA CHARADUS Vol. 21 (119), c 16/8/57, s Yarraview Charadus 13357, d Evermore Ronnie 21870.

1902 J. A. Walsh, MANSFIELD SUNBIRD Vol. 20 (73), c 28/8/57, s Katandra Bride's Hero 14470, d Tynsholme Sunflower 29932.

1- 1903 R. G. Watson, OVERPORT TIDY'S ROBERT 2nd Vol. 21 (163), c 9/10/57, s Worthy Robert 8th (imp.) 13342AR, d Evermore Tidy Girl 17784AAA.

GUERNSEYS

CLASS

258. *COW OR HEIFER, any age (in milk or in calf), which has produced, in one lactation period under official or semi-official test, 1000 gallons of milk with an average butterfat test of not less than 4.5 per cent. Competition in this Class is restricted to animals entered in the ordinary classes. Names of animals to be stated on entry forms. Prizes: £8/8/-, £4/4/- (donated by the OVERPORT GUERNSEY STUD, FRANKSTON). Certificates of tests other than Victorian Standard Herd Test must accompany the entry form.

- 2-1904 Miss I. K. Hearn, GUNYAH DAIRYMAID 22517AA (see also Class 235).
 1905 Miss I. K. Hearn, YARRAVIEW SONG-STRESS 10th 25289AA (see also Class 240).
 1906 J. M. McIntosh, BOORGANNA WILLAH 21167 (see also Class 235).
 1907 Graham Smith, ENNISKILLEN SEQUIN 26581 (see also Class 235).
 1-1908 R. G. Watson, OVERPORT VIOLA 28728AA (see also Class 241).

259. *GROUP PRIZES: One male, any age, and two females, 2 years old or over, progeny of the one sire but not necessarily bred by the exhibitor. (The name of the sire to be given on the entry form.) Competition for these prizes is limited to animals entered in the ordinary classes.—Prizes: £6, £4, £2, donated by the late Capt. A. E. T. Payne.

- 3-1909 I. W. & L. T. Bentley, s YARRAVIEW ILLUSTRIOUS 2nd 8416AR.
 2-1910 Claremont Stud, s FRANCHESTER FREE YANKEE (imp. U.S.A.) 14157.
 1911 C. F. Moore, s GLENVALE HIGH CASTE 12012.
 1912 T. W. Slater, s GUNYAH RAMA 14399.
 1913 H. & J. Thiele, s YARRAVIEW CHARADUS 13357.
 1914 J. A. Walsh, s KATANDRA BRIDE'S HERO 14470.
 1-1915 R. G. Watson, s WORTHY ROBERT 8th (imp.) 13342AR.

260. *GROUP PRIZES: One male and two females, three years old or under, not necessarily bred by exhibitor. Competition for these prizes is limited to animals entered in the ordinary classes.—Prizes: £6, £4, £2, donated by the late Capt. A. E. T. Payne.

- 1-1916 I. W. & L. T. Bentley.
 1-1917 Claremont Stud.
 1918 L. P. Kirley.
 1919 C. F. Moore.
 3-1920 J. P. Scanlan.
 2-1921 T. W. Slater.
 2-1922 Graham Smith.
 1923 H. & J. Thiele.
 1924 H. W. R. Troutbeck.

261. *GROUP PRIZES: Three females, any age, the progeny of the same sire but not necessarily bred by the exhibitor. The name of the sire to be given on the entry form. Competition limited to animals entered in the ordinary classes. Prizes: £10, £8, £4, donated by the late Capt. A. E. T. Payne.

- 2-1925 I. W. & L. T. Bentley, s YARRAVIEW ILLUSTRIOUS 2nd 8416AR.
 1926 Claremont Stud, s FRANCHESTER FREE YANKEE (imp. U.S.A.) 14157.
 1927 Miss E. J. Mackenzie, s YARRAVIEW HOT-SPUR 2nd 15693.
 2-1928 C. F. Moore, s BATHFORD FACTOR 6701.

- 3-1929 J. P. Scanlan, s LAGOONA SEQUEL 12237.
 1930 H. W. R. Troutbeck, s YARRAVIEW TRANS-FORMER 13394.
 1-1931 R. G. Watson, s WORTHY ROBERT 8th (imp.) 13342AR.

THE DR. R. M. KINROSS MEMORIAL GOBLET, presented by the Guernsey Cattle Society of Australia (Federal Council), will be presented to the exhibitor of the Champion Guernsey Bull, provided that his dam has produced, under an official Lactation Testing scheme, at least 100 lbs. of butter fat in excess of her age standard. No exhibit shall be eligible to gain more than one such Goblet at a Royal Show in the same State, but it may gain one at a Royal Show in another State.

THE DR. R. M. KINROSS MEMORIAL GOBLET, presented by the Guernsey Cattle Society of Australia (Federal Council), will be presented to the exhibitor of the Champion Guernsey Cow or Heifer, provided she has produced under an official Lactation Testing scheme at least 100 lbs. of butter fat in excess of her age standard. No exhibit shall be eligible to gain more than one such Goblet at a Royal Show in the same State, but it may gain one at a Royal Show in another State.

GUERNSEY SIRES' MEMORIAL.

A prize of £8/8/-, of which £5/5/- is donated by RUDDUCK & CO. PTY. LTD., 556 LONSDALE STREET, MELBOURNE, SUPPLIERS OF STOCK MEDICINES AND INSTRUMENTS, and £3/3/- is donated by THE GIPPSLAND AND NORTHERN CO-OPERATIVE CO. LTD., STUD STOCK AGENTS, MELBOURNE, will be awarded annually to the owner of the most successful sire in the foregoing classes.

Three points will be awarded for a first prize, two points for a second, and one point for a third prize in all ordinary classes, and the Best Vessel and "Melbourne Guernsey Classic" special classes. In the event of a tie, three points will be awarded for each Championship and two points for each Reserve Championship. These additional points will only be awarded to those bulls which tied in the original allocation.

The names of the winning sire for the year and of the owner and breeder of the sire will be recorded permanently upon an Honour Board, which will be displayed in the Guernsey Cattle Pavilion during the Show.

A SPECIAL RIBBON will be awarded to the most successful exhibitor in this Section. Three points will be awarded for a first prize, two points for a second prize, and one point for a third prize in each numbered class also the "Melbourne Guernsey Classic Prizes". In the event of a tie, two points will be awarded for Championships and one point for Reserve Champion awards. Such additional points will be awarded only to those exhibitors who tied in the original allocation.

Worthy Robert 8th (imp) (13342 AR)
 awarded by R G Watson

R G Watson

FRIESIANS

Section 24—Friesians

Judge: G. MCGILLIVRAY, Esq.
Stewards: T. D. KENNEDY, Esq.
A. C. T. HEWITT, Esq.

Entries will be accepted on the understanding that, should they be in excess of the accommodation, teams in excess of 15 animals will be reduced to that number and should the number of animals still be in excess of the accommodation, breed societies will be called upon to reduce the number further still.

* Denotes Special Class.

A cattle exhibit can only be entered in one ordinary class.

An exhibit cannot be entered in a special class unless it has been entered in an ordinary class.

No heifers born on or after 1st July, 1957, may be exhibited.

No bulls born on or after 1st December, 1957, may be exhibited.

Entries of milking stock will only be accepted subject to the Special Regulation regarding the disposal of milk (see head of Cattle Section).

Cattle entered in this Section must be registered in the Friesian Herd Book of Australia or in an approved Friesian Herd Book outside the Commonwealth. For particulars of registration in the Friesian Herd Book of Australia, apply to the Secretary, Friesian Cattle Club of Australia, Victorian Branch, Royal Show Grounds, Epsom Road, Ascot Vale, W.2. Females recorded in the Appendices to the F.H.B. of A. will not be eligible to compete in this Section.

Inspectors, appointed by the Friesian Cattle Club of Australia (Victorian Branch) will examine stock exhibited to ensure that all are tattooed in accordance with the Herd Book Regulations. Any found not to be correctly and legibly tattooed may be disqualified.

All exhibits will be inspected to ascertain that they are of a satisfactory standard. (See regulation at head of cattle section.)

Cows or Heifers entered in the "In Calf" Classes must be stripped out prior to entering the Judging Ring.

Cows which fail to yield 4 lbs or more of milk in the 24 hours immediately preceding judging or in a period of 24 hours stipulated by the Society subsequent to judging shall be deemed to be "dry".

All cattle entered in this Section must be certified tuberculosis free. Animals from herds listed as accredited or in the process of accreditation under the Accredited Tubercle-free Herd Scheme conducted by the Department of Agriculture, Victoria, need not be individually tested, but all other cattle exhibited must be tuberculin tested within ninety days prior to the opening date of the Show. Certificates for these individual tests must accompany entry forms.

Attendants leading stock in the judging ring and on parade must wear uniform grey coats, which can be procured from the Society.

All prize-winning Cattle must be paraded. (See Regulation at head of Cattle Section).

The Judge of Friesians will not penalise exhibits if they are dehorned.

(For particulars of conditions in Type and Utility Classes, see Section 25.)

THE GIPPSLAND AND NORTHERN CO-OPERATIVE CO. LTD. has donated the sum of £3/3/- towards the prize money in this section.

ENTRY FEE IN ALL CLASSES, £1/5/-;
MEMBERS, £1.

CLASS

262. COW, 6 years old or over (in milk)—Prizes: £11, £5, £3, £1, 5th and 6th Card.

1932 J. Burgman, BLOSSOM PARK NOREEN 11361 (114), c 25/8/51, s Blossom Park Flash Baron 2427, d Blossom Park Nora 7550.

1933 J. Burgman, PRIMROSE CHIQUITA 9893 (40), c 23/8/51, bred by T. D. Kennedy, s Primrose Violoncello 3277, d Primrose Chloe 9894.

1934 G. L. S. Cowan & Son, UPPER LAPPAN DUCHESS 9th 17122 (259), c 23/1/53, s Ingolston Sambo 2984, d Upper Lappan Duchess 4th 10535.

1935 G. L. S. Cowan & Son, UPPER LAPPAN DULCY 10538 (02), c 25/11/47, s Murray Glen Magpie Patch 2193, d Upper Lappan Dandy 7119.

1936 C. B. Gardiner, WATSONIA FAIRY 3rd 17236 (69), c 6/8/52, s Watsonia Baron 3576, d Watsonia Fairy 13327.

1937 V. J. Lamond, BRUNDEE PRINCESS ROSE-BLOEM 2nd (twin) 7922 (258), c 20/10/48, s Brundee Prince George 2513, d Brundee Rosebloem 6th 6356.

1938 V. J. Lamond, GLENFAIRLIE PRIDE 15136 (40), c 2/7/52, bred by W. R. G. Smith, s Brundee Black Commodore 3818, d Brundee Mercedes Pride 3rd 6344.

1939 V. J. Lamond, GLENHOPE P.B. REGINA (Imp.) 15150 (05), c 30/7/51, bred by C. W. Humm & Sons, s Pukeroro Pietje Brigadier 23166 N.Z.F.H.B., d Glenhope E.J.M. Regina 64733 N.Z.F.H.B.

1940 D. M. & C. A. Negri, BLEAK HILL FAIRY 3rd 11338 (69), c 8/6/50, bred by H. L. Hollingsworth, s Ettrick Silver Segis 2725, d Bleak Hill Fairy 2nd 7499.

1941 D. M. & C. A. Negri, ELMSDALE POSCH PRIMROSE 14863 (25), c 15/10/52, bred by M. Vallence, s Gowerville King Posch 2855, d Monivae Primrose 9552.

1942 D. M. & C. A. Negri, FRIESDALE PERFECTION JOYFUL 14997 (107), c 15/6/52, bred by Mrs. D. J. Edwards & Son, s Koromiko F.P. Starboy (imp.) 3075, d Friesdale Gay Princess 8567.

1943 J. V. Plattfuss, GALAVIEW POLITICAL MISTRESS 15062 (63), c 17/7/51, s Galaview Politician 2115, d Galaview Piebe Mistress 11965.

1944 J. V. Plattfuss, GALAVIEW POLITICAL REJOY 11978 (50), c 20/8/50, s Galaview Politician 2115, d Galaview Rejoy 8630.

1945 Salesian College, RUPERTSWOOD CARNATION JOSENA Vol. 19 (121), c 4/1/53, s Koromiko S.C. Skipper (imp.) 3076, d Rupertswood Carnation Josie 12942.

1946 Salesian College, RUPERTSWOOD PATCH JOSEPHA Vol. 19 (125), c 15/4/53, s Rupertswood Patch Joe 5851, d Rupertswood Carnation Beauty 16766.

263. COW, 5 years old (in milk).—Prizes: £10, £4, £2, Card.

1947 C. B. Gardiner, WATSONIA KATH 3rd Vol. 19 (100), c 9/3/54, s Watsonia Nobleman 4563, d Watsonia Kath 2nd 13330.

1948 A. W. Pitt, MONT PELLIER CARNATION PRIMROSE Vol. 19 (30), c 31/5/54, s Ravenswood Venus Percy 4389, d Sterling Carnation Pretty 12989.

1949 J. V. Plattfuss, GALAVIEW CHERYL ELECT 15046 (104), c 8/8/53, s Galaview Elect 2794, d Galaview Cheryl 8611.

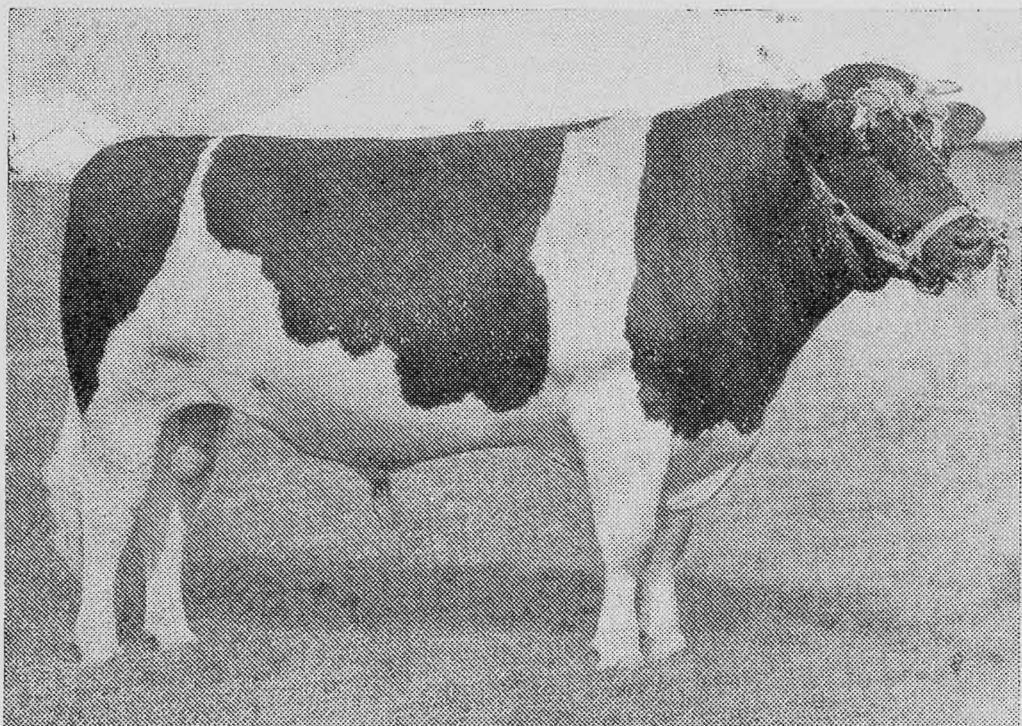

Fame of the Friesian bull for prepotency and for improving yields has long been recognised. Depicted here is a typical Friesian sire.

● There are some 230 FRIESIAN studs in Victoria. They can readily supply your needs for bulls.

Remembers also these days the good residual value of cast-for-age FRIESIAN cows and for FRIESIAN steers.

The PRODUCTION which comes in the big yields of milk and butterfat given by

FRIESIANS

is the factor that counts in dairying these days . . .

You can ensure that PRODUCTION by using FRIESIAN bulls.

FRIESIANS have for many years led all breeds easily in Victoria for milk production figures.

FRIESIANS combine robustness, quiet disposition, long working life. There is always a premium for in-calf FRIESIAN cows and heifers.

LISTS OF BREEDERS CAN BE OBTAINED FROM:

The FRIESIAN CATTLE CLUB OF AUSTRALIA
204 RACECOURSE ROAD, FLEMINGTON, VICTORIA. 'Phone: FF 3254

THE AUSTRALIAN PRIMARY PRODUCERS' UNION

Represents

ALL SECTIONS OF PRIMARY PRODUCERS

Operating in Five States — Over 900 Branches

OVER 300 BRANCHES THROUGHOUT VICTORIA

(There is a Branch in Your District)

Your Interests are Best Protected by

A. P. P. U.

JOIN YOUR LOCAL BRANCH

Full Particulars from Victorian Head Office, 525-527 Collins Street, Melbourne, C.1

Phones: MB 3647 and MB 2808

FRIESIANS

- 1950 Salesian College, RUPERTSWOOD CARNATION BETTY 2nd Vol. 19 (131), c 18/3/54, s Koromiko S.C. Skipper 3676, d Rupertswood Princess Betty 10042.
 - 2-1951 Russell A. Smith, RAVENSWOOD CHIEF PRINCESS 16547 (154), c 25/7/53, s Totara Repeater Chief (imp.) 4515, d Daleview Princess 6493.
 - 1952 M. J. Vallence & Sons, BLEAK HILL JUDITH 13952 (157), c 25/1/54, bred by H. L. Hollingworth, s Tassie Prince Flora 3455, d Westbrook Juliet 2nd 13378.
 - 1953 David L. Wilkie & Sons, UPPER LAPPAN JULIET 17136 (267), c 5/7/53, bred by G. L. S. Cowan, s Upper Lappan Black Sam 4520, d Upper Lappan Dorothy 13199.
- 3-2009 *Trans from Class 269.*
- CLASS
- 264. COW, 4 years old (in milk).—Prizes: £8, £4, £2, Card.
 - 2-1954 J. Burgman, BLOSSOM PARK DREAM LASSIE Vol. 19 (138), c 1/9/54, s Brundee Mercedes Johan 3834, d Blossom Park Dream Lass 7532.
 - 1-1955 J. V. Plattfuss, GALAVIEW FREDA ELECT Vol. 19 (138), c 18/9/54, s Galaview Elect 2794, d Galaview Freda 8616.
 - 1956 Salesian College, RUPERTSWOOD MIKADO REGINA 16779 (138), c 4/9/54, s Colestra Domino Mikado (imp.) 3881, d Rupertswood Carnation Regina 2nd 16773.
 - 3-1957 Salesian College, RUPERTSWOOD MIKADO SALLY Vol. 19 (145), c 13/5/55, s Colestra Domino Mikado (imp.) 3881, d Rupertswood Carnation Sally 16774.
 - 1958 M. J. Vallence & Sons, ELMSDALE SANDMAID 2nd Vol. 19 (85), c 16/1/55, s Kaplee Woodland Sunset 3082, d Wattle Bank Sandrest 2nd 10724.
- 265. COW, 3 years old (in milk).—Prizes: £8, £4, £2, Card.
 - 1-1959 J. Burgman, BLOSSOM PARK NAOMI Vol. 19, c 3/9/55, s Brundee Lunta Julian 4859, d Blossom Park Nora 7556.
 - 4-1960 G. L. S. Cowan & Son, UPPER LAPPAN MUCH Vol. 19, c 10/9/55, s Upper Lappan Black Sam 2nd 4521, d Upper Lappan Magpie Ollie 3rd 17142.
 - 1961 D. M. & C. A. Negri, FOREST GLEN CORA Vol. 20 (23), c 19/7/55, bred by E. J. Edwards & Son, s Kohitere Royal Nelson (imp.) 5525, d Friesdale Perfection Cora 14387.
 - 2-1962 J. V. Plattfuss, GALAVIEW JULIE ELECT Vol. 19, c 23/7/55, s Galaview Elect 2794, d Galaview Julie 15052.
 - 3-1963 Frank Sorrhagan, Jnr., ROCKWOOD PARK CHEDDAR CHIEF Vol. 19, c 15/9/55, s Galaview Chief Elect 5189, d Netherfield Echo Buttermaid 16362.
 - 1964 M. J. Vallence & Sons, ELMSDALE PAULINE 2nd Vol. 19, c 25/10/55, s Brundee Mercedes Johan 3834, d Primrose Pauline 9902.
 - 1965 M. J. Vallence & Sons, ELMSDALE ROSY 5th Vol. 19, c 1/9/55, s Brundee Mercedes Johan 3834, d Monivae Rosalie 9557.
- 266. HEIFER, 2 years old (in milk).—Prizes: £9, £5, £3, £1, 5th and 6th—Card.
 - 4-1966 J. Burgman, BLOSSOM PARK JUDY 4th Vol. 19, c 12/7/56, s Brundee Lunta Julian 4859, d Blossom Park Judy 2nd Vol. 19.
 - 2-1967 J. Burgman, BLOSSOM PARK NOREEN 2nd Vol. 19, c 5/9/56, s Brundee Lunta Julian 4859, d Blossom Park Noreen 11361.
 - 1968 E. J. Flanagan, WEEPING WILLOW FLOWER Vol. 20, c 7/10/56, bred by M. J. Vallence & Son, s Ingolston Black Rock 5430, d Elmsdale Jessie 2nd Vol. 19.
 - 1969 V. J. Lamond, BRUNDEE SALMINE Vol. 19, c 12/9/56, bred by E. T. McColl, s Southbury Diadema (imp.), 4448, d Wattle Bank Salmine 10713.
 - 5-1970 D. M. & C. A. Negri, KOROMIKO SS OWA.
 - 1971 A. W. Pitt, MONT PELLIER SEGIS JOYCE Vol. 19, c 9/10/56, s Wattle Bank Segis Fobes 6032, d Robinlyn Joyce 16693.

- 1972 J. V. Plattfuss, GALAVIEW REGINA Vol. 19, c 12/7/56, s Indiana Netherland Julian 4177, d Galaview Royally 15070.
 - 1973 Salesian College, RUPERTSWOOD MIKADO CHUBBY Vol. 19, c 19/9/56, s Colestra Domino Mikado 3881, d Rupertswood Carnation Chubby Vol. 19.
 - 1974 Frank Sorrhagan, Jnr., ROCKWOOD PARK GIGARRE CHIEF Vol. 19, c 5/9/56, s Galaview Chief Elect 5189, d Netherfield Echo Buttermaid 16362.
 - 3-1975 R. A. Strachan, DELORAINÉ MODEL JULIA (imp.) Vol. 20, c 2/10/56, bred by N. J. Sherriff, s Deloraine Model Prince 27389 N.Z.F.H.B., d Deloraine C.S. Juliett 84367 N.Z.F.H.B.
 - 6-1976 R. A. Strachan, DELORAINÉ PORT CUDDLES (imp.) Vol. 20, c 18/7/56, bred by N. J. Sherriff, s Mahoe Port Angeles 27475 N.Z.F.H.B., d Deloraine Topsy Carol 74585 N.Z.F.H.B.
 - 1977 M. J. Vallence & Sons, ELMSDALE DUTCHLADY 3rd Vol. 19, c 4/10/56, s Elmsdale Paul 5140, d Heatherdale Nonpariel Dutchlady (imp.) 12201.
 - 1978 M. J. Vallence & Sons, ELMSDALE PRINCESS 2nd Vol. 19, c 14/9/56, s Elmsdale Paul 5140, d Elmsdale Princess Vol. 19.
 - 1979 Ken Wilkie, ROSELYN WAYNE LUNTA Vol. 19, c 16/7/56, s Brundee Janice Mercedes 4852, d Brundee Lunta Wayne 14211.
- 1-2026 *Trans from Class 272*
- CLASS
- 267. *BEST VESSEL (cow or heifer, to be of good breed type).—Prizes: £6, £3, £2, 5th and 6th—Card. A trophy order valued at £5/5/-, presented by "WATTLE BANK FRIESIAN STUD", KOO-WEE-RUP, will be awarded to the winner in Class 267. Competition in this class is limited to animals (in milk) entered in the ordinary classes. The judge may order the exhibits to be milked dry before making his final award.
 - 1980 J. Burgman.
 - 1981 C. B. Gardiner.
 - 1981A V. J. Lamond.
 - 1982 D. M. & C. A. Negri.
 - 1983 D. M. & C. A. Negri.
 - 1984 A. W. Pitt.
 - 1985 J. V. Plattfuss.
 - 1986 J. V. Plattfuss.
 - 1987 Salesian College.
 - 1988 Salesian College.
 - 1989 Salesian College.
 - 1990 Russell A. Smith.
 - 1991 Frank Sorrhagan, Jnr.
 - 1992 M. J. Vallence & Sons.
 - 1993 M. J. Vallence & Sons.
 - 1994 David L. Wilkie & Sons.
- 268. COW, 6 years old or over (in calf).—Prizes: £6, £3, £2, £1, 5th and 6th—Card.
 - 1-1995 J. Burgman, BRUNDEE MARION KOL 2nd 14217 (611), c 15/8/52, bred by V. J. Lamond, s Brundee Prince George 2513, d Brundee Marion 8th 6341.
 - 1996 V. J. Lamond, BRUNDEE CRESSY MEG 11451 (268), c 16/1/49, s Brundee Prince George 2513, d Brundee Cressy Best 2nd 7794.
 - 1997 V. J. Lamond, BRUNDEE ECHO PRIDE 7th 11466 (228), c 20/3/48, s Brundee Prince George 2513, d Brundee Echo Pride 4th 7833.
 - 1998 D. M. & C. A. Negri, KOROMIKO R.A. SPOT (imp.) 15819 (64), c 9/9/49, bred by M. J. Parker, s Allangrove Rag Apple Jim 21558 N.Z.F.H.B., d Koromiko Ormsby Sylvia 38163 N.Z.F.H.B.
 - 1999 J. V. Plattfuss, GALAVIEW FANCY 15948 (93), c 26/15/52, s Indiana Netherland Julian 4177, d Galaview Freda 8616.
 - 2003 M. J. Vallence & Sons, ARALUEN MODEL 11260 (13), c 19/9/47, bred by H. W. Cornwall, s Fairview King Segis 2760, d Elmar Mannequin 8386.

FRIESIANS

- 3-2001 M. J. Vallence & Sons, ELMSDALE ROSY 2nd Vol. 19 (18), c 1/5/52, s Gowerville King Posch 2855, d Monivae Rosalie 9557.
- 5-2002 M. J. Vallence & Sons, MACEDON ROMA 15999 (36), c 9/10/52, bred by T. P. Manifold, s Rupertswood Sir Heilo 3388, d Netherfield Echo Buttermaid 16362.
- 2003 M. J. Vallence & Sons, WESTBROOK JULIET 2nd 13378 (9), c 27/10/47, bred by W. Alexander, s Ingolston Darby 2971, d Matson Juliet 9471.
- 6-2004 David L. Wilkie & Sons, INGOLSTON STARLET 15682 (200), c 15/12/52, bred by T. Gilmore, s Fairview Alcartra Blackwell 2742, d Ingolston Sparkle 9195.
- 4-1935
2-1940
CLASS
Trans from class 262.
" " " 262
- 269. COW, 5 years old (in calf).—Prizes: £5, £2, £1, Card.
- 2005 D. M. & C. A. Negri, GLENSTUART SOUTHERN JOY (imp.) 79186 N.Z.F.H.B., c 26/9/53, bred by W. Y. Dickie & Sons, s Glenhope Southern Pride 24945, d Glenstuart R.O. Jan. 69914 N.Z.F.H.B.
- 1-2006 A. W. Pitt, ROBINLYN JOYCE 16693 (1), c 26/7/53, bred by Estate Late H. Cornwall, s Araluen Dutchy 3769, d Araluen Joyeuse 7403.
- 2007 J. V. Plattfuss, GALAVIEW FAIRY JEWEL 15047 (118), c 1/12/53, s Indiana Netherland Julian 4177, d Galaview Political Fairy 11967.
- 2008 Russell A. Smith, RAVENSWOOD CHIEF DAWN 16544 (157), c 16/8/53, s Totara Repeater Chief 4515, d Ravenswood Dawn 9911.
- 2009 Russell A. Smith, RAVENSWOOD CHIEF FLORA Vol. 19 (167), c 15/5/54, s Totara Repeater Chief 4515, d Wattle Bank Flora 2nd 10683.
- 3-2010 M. J. Vallence & Sons, ELMSDALE DUTCHLADY 14854 (49), c 2/9/53, s Pukeroro Pietje Iran 24751 N.Z.F.H.B., d Heatherdale Nonpariel Dutchlady (imp.) 12201.
- 4-2011 M. J. Vallence & Sons, ELMSDALE QUEENIE Vol. 19 (61), c 18/11/53, s Kaplee Woodland Sunset 3032, d Bellenden Queenie 7466.
- 2-2012 Ken Wilkie, BRUNDEE LUNTAS WAYNE 14211 (545), c 30/7/53, bred by V. J. Lamond, s Rosevale Wayne Romeo G. (imp.) 3349, d Brundee Luntas V. 2nd 7867.
- 2013 Ken Wilkie, LINDLEY VIDA 2nd Vol. 19 (54), c 28/5/54, bred by L. Geddes, s Lindley Colonel Vol. 20, d Gowan Brae Vida Vol. 20.
- 270. COW, 4 years old (in calf).—Prizes: £4, £2, £1, Card.
- 4-2014 Salesian College, RUPERTSWOOD CARNATION CHUBBY Vol. 19 (139), c 6/1/55, s Koromiko S.C. Skipper (imp.) 3076, d Colestra A.W. Chubby 11574.
- 1-2015 Ken Wilkie, BRUNDEE DAMSEL JEAN 4th 14169 (600), c 17/7/54, bred by V. J. Lamond, s Brundee Colleen Heilo 3821, d Brundee Damsel Jean 11456.
- 2016 Ken Wilkie, BRUNDEE MERCEDES LADY Vol. 19 (633), c 28/2/55, s Brundee Mercedes Johan 3834, d Glen Fairlie Mercedes 12001.
- 2-1956
3-1958
Trans from class 264.
" " " 264
- 271. COW, 3 years old (in calf).—Prizes: £4, £2, £1, Card.
- 2-2017 J. V. Plattfuss, GALAVIEW GWEN Vol. 19, c 8/9/55, s Galaview Royal Russell 5199, d Galaview Free Elect 15049.
- C-2018 Salesian College, RUPERTSWOOD GENTLE SHIRLEY Vol. 19, c 23/8/55, s Rupertswood Carnation General 5843, d Rupertswood Carnation Shirley 16775.
- 2019 Russell A. Smith, RAVENSWOOD BUTTERCUP DIMPLE 2nd Vol. 19 (189), c 28/7/55, s Ravenswood Butterking Chief 5771, d Totara Repeater Dimple (imp.) 13183.
- 3-2020 Frank Sorraghan, Jnr., ROCKWOOD PARK FLOSSIE CHIEF Vol. 19, c 9/9/55, s Galaview Chief Elect 5189, d Elmar Florin 11818.
- 2021 Frank Sorraghan, Jnr., ROCKWOOD PARK KATHLEEN CHIEF Vol. 19, c 12/6/56, s Galaview Chief Elect 5189, d Rockwood Park Kathleen 16698.

- 2022 M. J. Vallence & Sons, ELMSDALE FRILLY 2nd Vol. 19, c 26/10/55, s Brundee Mercedes Johan 3834, d Elmsdale Frilly 14855.
- 2023 M. J. Vallence & Sons, ELMSDALE JO 2nd Vol. 19, c 5/9/55, s Sunnybrook Peter 5875, d Araluen Jo 11247.
- 4-2024 David L. Wilkie & Sons, CROOKSDALE PRUDENCE Vol. 19, c 23/9/55, bred by M. J. Vallence & Sons, s Brundee Mercedes Johan 3834, d Kelvale Prudence 9316.
- 1-1965 Trans from class 265
- CLASS
- 272. HEIFER, 2 years old (not in milk and not necessarily in calf).—Prizes: £5, £3, £2, £1, 5th and 6th—Card.
- 2025 J. Burgman, BLOSSOM PARK PLAYMATE Vol. 19, c 23/9/56, s Brundee Lunta Julian 4859, d Blossom Park Sweet Dream 13992.
- 2026 G. L. S. Cowan & Son, UPPER LAPPAN JULIANA Vol. 19, c 14/7/56, s Upper Lappan Black Sam 4520, d Upper Lappan Jean 17135.
- 1-2027 A. W. Pitt, MONT PELLIER FAIRY Vol. 19, c 17/7/56, bred by B. Kilpatrick, s Craigmere Royal Pioneer 5059, d Wattle Bank Fairy 9th 10676.
- 3-2028 J. V. Plattfuss, GALAVIEW ROYAL CHERYL Vol. 19, c 28/9/56, s Galaview Royal Russell 5199, d Galaview Cheryl Elect 15046.
- 4-2029 Salesian College, RUPERTSWOOD LADY BONNIE Vol. 19, c 20/8/56, s Rupertswood Aristocrat 3359, d Rupertswood Carnation Bonnie 12938.
- 2030 Salesian College, RUPERTSWOOD LADY SHIRLEY Vol. 19, c 14/7/56, s Rupertswood Aristocrat 3359, d Rupertswood Heilo Shirley 12951.
- 031 Russell A. Smith, RAVENSWOOD REPEATER DAWN Vol. 19 (236), c 3/7/56, s Ravenswood Repeater Chief Vol. 19, d Ravenswood Dawn 9911.
- 5-2032 M. J. Vallence & Sons, ELMSDALE LOVE 2nd Vol. 19, c 17/7/56, s Elmsdale Paul 5140, d Elmsdale Love Vol. 19.
- 2033 M. J. Vallence & Sons, ELMSDALE ROSY 7th Vol. 19, c 11/9/56, s Elmsdale Paul 5140, d Elmsdale Rosy 2nd Vol. 19.
- 2034 David L. Wilkie & Sons, CROOKSDALE PRUDENCE 2nd Vol. 19, c 18/10/56, s Elmsdale Sailor 3989, d Kelvale Prudence 9316.
- 2035 Ken Wilkie, BRUNDEE DAMSEL PRINCESS 6th Vol. 20, c 12/2/57, bred by V. J. Lamond, s Brundee Pride Mercedes 4870, d Brundee Damsel Princess 2nd 7815.
- 2036 Ken Wilkie, ROSELYN MERCEDES PRINCESS 2nd Vol. 19, c 15/10/56, s Brundee Janice Mercedes 4852, d Roselyn Oakie Princess 16703.

2-1972 Trans from class 266
6-1974 " " " 266
1945-
CHAMPION FRIESIAN COW OR HEIFER, 2 years old or over. Government Certificate, Society's Sash and cash prize of £5, presented by PETERS ICE CREAM (Vic.) LTD., 171 BURNLEY STREET, RICHMOND, E.1.

RESERVE CHAMPION FRIESIAN COW OR HEIFER — Society's Sash and cash prize of £2/10/- presented by PETERS ICE CREAM (Vic.) LTD., 171 BURNLEY STREET, RICHMOND, E.1.

CHAMPION DAIRY COW.

THE AUSTRALIAN PRIMARY PRODUCERS' UNION (Victorian Division) offers a trophy order and cash prize of a total value of £50 for competition among the Red Poll, Dairy Shorthorn, Australian Illawarra Shorthorn, Ayrshire, Jersey, Guernsey and Friesian breeds. For full particulars, see end of this section.

Elimination No 1 1945
" No 2 1932.

FRIESIANS

CLASS

273. *TYPE AND UTILITY COW, 4 year old or Mature Standard. Four year olds to have yielded not less than 400 lbs. butter fat and mature cows not less than 450 lbs. Prizes: £4, £2, £1.

- 2-2037 J. Burgman, BLOSSOM PARK NOREEN 11361 (See also Class 262).
- 2038 G. L. S. Cowan & Son, UPPER LAPPAN DULCY 10538 (See also Class 262).
- 2039 C. B. Gardiner, WATSONIA FAIRY 3rd 17236 (See also Class 262).
- 2040 J. V. Plattfuss, GALAVIEW FANCY 15048 (See also Class 268).
- 2041 J. V. Plattfuss, GALAVIEW POLITICAL REJOY 11978 (See also Class 262).
- 1-2042 Salesian College, RUPERTSWOOD CARNATION JOSENA Vol. 19 (See also Class 262).
- 2043 Salesian College, RUPERTSWOOD PATCH JOSEPHA Vol. 19 (See also Class 262).
- 2044 M. J. Vallence & Sons MACEDON ROMA 15999 (See also Class 268).

3-2051 *Trans from class 275*

274. *TYPE AND UTILITY COW, 3 year old standard. Cows to have yielded not less than 350 lbs. butter fat. Prizes: £4, £2, £1.

- 1-2045 A. W. Pitt, ROBINLYN JOYCE 16693, (see also Class 269).
- 2-2046 J. V. Plattfuss, GALAVIEW CHERLY ELECT 15046 (See also Class 263).
- 2047 Salesian College, RUPERTSWOOD CARNATION BETTY 2nd Vol. 19 (See also Class 263).
- 2048 M. J. Vallence & Sons, BLEAK HILL JUDITH 13952 (See also Class 263).
- 2049 M. J. Vallence & Sons, ELMSDALE DUTCH-LADY 14854 (See also Class 269).

3-2044 *Trans from class 273*

275. *TYPE AND UTILITY COW, 2 year old standard. Cows to have yielded not less than 300 lbs. butter fat. Prizes: £4, £2, £1.

- 1-2050 J. Burgman, BLOSSOM PARK NAOMI Vol. 19 (See also Class 265).
- 2051 G. L. S. Cowan & Son, UPPER LAPPAN DUCHESS 9th 17122 (See also Class 262).
- 3-2052 J. V. Plattfuss, GALAVIEW GWEN Vol. 19 (See also Class 271).
- 2053 J. V. Plattfuss, GALAVIEW JULIE ELECT Vol. 19 (See also Class 265).
- 2-2054 Salesian College, RUPERTSWOOD MEGADG REGINA 16779 (See also Class 264).
- 2055 Frank Sorraghan, Jnr., ROCKWOOD PARK CHEDDAR CHIEF Vol. 19 (See also Class 265).
- 2056 Frank Sorraghan, Jnr., ROCKWOOD PARK FLOSSIE CHIEF Vol. 19 (See also Class 271).

276. *TYPE AND UTILITY COW, any age, in milk or dry which has produced 3,000 lbs. or more butter fat in her lifetime. Prizes: £4, £2, £1.

- 1-2057 G. L. S. Cowan & Son, UPPER LAPPAN DULCY 10538 (See also Class 262).

A SPECIAL PRIZE of £10/10/-, donated by the VICTORIAN DAIRYFARMERS' ASSOCIATION, 528 Collins Street, Melbourne, will be awarded to the highest butter fat producing Friesian cow or heifer (with allowance for age) of the 1st, 2nd and 3rd prize winners in the specified Type and Utility classes (excluding the 3,000 lb. butter fat production class).

The quantities of butter fat must have been produced under Government Herd Test, the Victorian Herd Improvement Association or any other recognised testing organisation during a

lactation period of 300 days that followed the calving on, between or including 30th August, 1956, and 29th August, 1957.

A TROPHY order, valued at £5/5/- presented by J. T. STRACHAN, "COOLABAH" FRIESIAN STUD, WARRAGUL, will be awarded to the Best Cow or Heifer competing in the Type and Utility Classes.

CLASS

277. BULL, 5 years old or over.—Prizes: £11, £5, £3, £1, 5th and 6th—Card. To be eligible for this class, 5-year-old exhibits must be from dams which in one lactation period have gained a certificate under official or semi-official test before 1st July, 1958. The age standards for production to be recognised as a minimum are those of the Victorian Standard Herd Test as follow:—

	273 days	300 days
Junior 2 year old ..	230	260 lbs. b/fat
Senior 2 year old ..	250	280 " "
Junior 3 year old ..	270	300 " "
Senior 3 year old ..	290	320 " "
Junior 4 year old ..	310	330 " "
Senior 4 year old ..	330	340 " "
Mature	350	350 " "

Certificates of tests other than Victorian Standard Herd Test must accompany the entry form.

Bulls over 5 years old are not required to have this qualification.

- 2058 V. J. Lamond, BRUNDEE KING HELLO (twin) 4853 (468), c 12/5/52, s Turepo Colleen Hello (imp.) 3478, d Brundee Ladylike 7855.
- 2059 V. J. Lamond, BRUNDEE PRIDE MERCEDES 4870 (587), c 20/1/54, s Brundee Mercedes Johan 3234, d Brundee Janice Princess 7851.
- 2060 D. M. & C. A. Negri, GLENSTUART K.O. HIGHLIGHT (imp.), c 17/9/53, bred by W. Y. Dickie & Sons, s Peverill K.O. Osmond 22238 N.Z.F.H.B., d Glenstuart Netherland Heather 57229 N.Z.F.H.B.
- 2-2061 A. W. Pitt, WATTLE BANK SEGIS FOBES 6022 (364), c 20/10/53, bred by R. W. Smith & Son, s Wattle Bank Segis Sanderest 4591, d Wattle Bank Franlo 10684.
- 2062 Russell A. Smith, BRUNDEE TRANSVAAL 2523 (283), c 16/4/49, bred by V. J. Lamond, s Brundee Prince George 2513, d Brundee Echo Whynot 2nd 7835.
- 2063 Russell A. Smith, RAVENSWOOD REPEATER CHIEF Vol. 19, c 17/9/53, s Totara Repeater Chief (imp.) 4515, d Totara Repeater Dimpie (imp.) 13183.
- 1-2064 R. A. Strachan, RIVERBRAE KORNDYKIE BUTTERBOY (imp.) Vol. 19, c 18/4/54, bred by R. G. McIntosh, s Glenhope Regina Korn-dyke 24196 N.Z.F.H.B., d Riverbrae P.M. Buttergirl 62929 N.Z.F.H.B.
- 2065 Brian A. Vallence, WATTLE BANK SEGIS WOODCREST 2nd 6026 (366), c 21/10/53, bred by R. W. Smith & Son, s Wattle Bank Segis Sanderest 4591, d Wattle Bank Woodcrest Daisy 10744.
- 4-2066 M. J. Vallence & Sons, ELMSDALE LADDIE Vol. 19 (473), c 18/4/54, s Kapitea Woodland Sunset 3932, d Sunnybrook Ruby 16820.
- 2067 David L. Wilkie & Sons, ELMSDALE WANTED Vol. 19 (48), c 3/6/54, bred by M. J. Vallence & Sons, s Gowerville King Posch 2855, d Ingolston Memo 9159.

2042

3

5

2

6

1

4

2037

CLASS

278. BULL, 4 years old.—Prizes: £10, £4, £2, Card. To be eligible for this class, exhibits must be from dams which in one lactation period have gained a certificate under official or semi-official test before 1st July, 1958. The age standards for production to be recognised as a minimum are those of the Victorian Standard Herd Test as shown in the preceding class.

Certificates of tests other than Victorian Standard Herd Test must accompany the entry form.

3-2069 G. L. S. Cowan & Son, VICTORIA DESIRE Vol. 19 (15), c 18/2/55, bred by Department of Agriculture, s Victoria Readon 4544, d Victoria Olga 7157.

1-2070 J. V. Plattfuss, GALAVIEW SUPERIOR ELECT Vol. 19 (141), c 3/10/54, s Galaview Elect 2794, d Galaview Fancy 15048.

2-2071 Salesian College, RUPERTSWOOD OLGA ARISTOCRAT Vol. 19 (103), c 28/1/55, s Rupertswood Aristocrat 3359, d Rupertswood Princess Olga 16th 10055.

CLASS

279. BULL, 3 years old.—Prizes: £8, £1, £2, Card. To be eligible for this class, exhibits must be from dams which in one lactation period have gained a certificate under official or semi-official test before 1st July, 1958. The age standards for production to be recognised as a minimum are those of the Victorian Standard Herd Test as shown in the preceding class.

Certificates of tests other than Victorian Standard Herd Test, must accompany the entry form.

2072 J. Burgman, BLOSSOM PARK SHOWBOY Vol. 19, c 15/10/55, s Brundee Lunta Julian 4859, d Blossom Park Noreen 11361.

2073 A. W. Pitt, WATTLE BANK INKA WOODMAN, Vol. 19, c 28/11/55, bred by R. W. Smith & Son, s Wattle Bank Inka Patch 4577, d Wattle Bank Woodcrest Fairy 10744.

2074 Salesian College, RUPERTSWOOD BLONDIE SEVENTH Vol. 19, c 7/3/56, s Colestra Domino Mikado (imp.) 3881, d Rupertswood Blondie 10020.

MILKING MACHINES

The BARTRAM is still the
SIMPLEST,
MOST EFFICIENT
and **RELIABLE**
machine available.

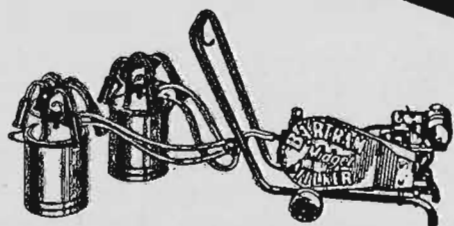

**THE POPULAR
MIDGET MILKER**

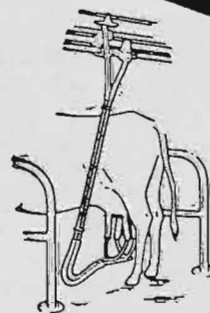

**THE RELEASER TYPE
MILKING MACHINE**

The BARTRAM machines have stood the ONLY test, THE TEST OF TIME. Contact the LEADERS in this field for your FREE quotation or TRADE IN proposition on your old machine.

Contact **J. BARTRAM & SON PTY. LTD.**
601 - 607 Little Bourke Street, Melbourne.
Phone MU 8782 (3 lines)

FRIESIANS

CLASS

280. BULL, 2 years old.—Prizes: £4, £2, £1, —Card. To be eligible for this class exhibits must be from dams which in one lactation period, have gained a certificate under official or semi-official test before 1st July, 1958. The age standards for production to be recognised as a minimum are those of the Victorian Standard Herd Test as shown in the preceding classes.

Certificates of tests other than Victorian Standard Herd Test, must accompany the entry form.

3-2075 C. B. Gardiner, WATSONIA JOE Vol. 19, c 23/7/56, s Galaview Elect 2794, d Watsonia Jessie 17237.

2076 V. J. Lamond, BRUNDEE SOUTHBURY DIADEMA Vol. 19, c 12/9/56, bred by E. T. McColl, s Southbury Diadema (imp.) 4448, d Wattle Bank Inka Roslyn 17250.

2-2077 A. W. Pitt, MONT PELLIER SEGIS JOE Vol. 20, c 11/3/57, s Wattle Bank Segis Fobes 6032, d Ravenswood Johanna 9915.

2078 Salesian College, RUPERTSWOOD ARISTOCRAT BEAU Vol. 19, c 31/12/56, s Rupertswood Aristocrat 3359, d Rupertswood Carnation Beauty 16766.

2079 Salesian College, RUPERTSWOOD REGINA KOBA Vol. 19, c 19/10/56, s Rupertswood Carnation Koba 5845, d Rupertswood Mikado Regina 16779.

4-2080 M. J. Vallence & Sons, ELMSDALE NELLIE 2nd's PAUL Vol. 20, c 14/1/57, s Elmsdale Paul, 5140, d Elmsdale Nellie 2nd Vol. 19.

2081 M. J. Vallence & Sons, ELMSDALE PAUL 2nd Vol. 20, c 12/1/57, s Sunnybrook Peter 5875, d Primrose Pauline 14861.

1-2082 Ken Wilkie BRUNDEE MARION DANDY Vol. 19, c 27/9/56, bred by V. J. Lamond, s Totara Dandy Gallant (imp.) 5951, d Brun-dee Marion Princess 2nd 7883.

2064 - CHAMPION FRIESIAN BULL, 2 years old or over. Government Certificate, Society' Sash and cash prize of £5, presented by PETERS ICE CREAM (Vic.) LTD., 171 BURNLEY STREET, RICHMOND, E.1.

2061 - RESERVE CHAMPION FRIESIAN BULL—Society's Sash and cash prize of £2/10/- presented by PETERS ICE CREAM (Vic.) LTD., 171 BURNLEY STREET, RICHMOND, E.1.

281. BULL, born between 30th June, 1957, and 1st December, 1957.—Prizes: £4, £2, £1, Card. To be eligible for this class, exhibits must be from dams which in one lactation period have gained a certificate under official or semi-official test before 1st July, 1958.

The age standards for production to be recognised as a minimum are those of the Victorian Standard Herd Test as shown in the preceding class.

Certificates of tests other than Victorian Standard Herd Test, must accompany the entry form.

4-2083 J. Burgman, BLOSSOM PARK HIGH HOPE Vol. 19, c 8/9/57, s Brundee Lunta Julian 4859, d Brundee Marion Princess 2nd 7883.

2-2084 J. Burgman, BLOSSOM PARK MAC Vol. 19, c 12/7/57 s Brundee Lunta Julian 4859, d Blossom Park Fairy Queen 11360.

2068 G. L. S. Cowan & Son, UPPER LAPPAN MAGPIE DESIRE Vol. 20, c 5/9/57, s Victoria Desire Vol. 19, d Upper Lappan Magpie Ollie 10548.

-2085 A. W. Pitt, MONT PELLIER ROYAL CHIEF Vol. 20, 10/9/57, s Totara Repeater Chief (imp.) 4515, d Robinlyn Joyce 16693.

2086 I. F. Plattfuss, GALAVIEW ROYAL DUKE 2nd Vol. 20, c 24/8/57, bred by J. V. Plattfuss, s Galaview Royal Russell 5199, d Galaview Political Rejoy 11978.

2087 J. S. Plattfuss, GALAVIEW ROYAL REWARD Vol. 20, c 23/9/57, bred by J. V. Plattfuss, s Galaview Royal Russell 5199, d Galaview Fancy 15048.

2088 J. V. Plattfuss, GALAVIEW ROYAL FREEDOM Vol. 20, c 1/7/57, s Galaview Royal Russell 5199, d Galaview Political Freeness 11968.

3-2089 Salesian College, RUPERTSWOOD ARISTOCRAT FREDERICK Vol. 20, c 27/8/57, s Rupertswood Olga Aristocrat Vol. 19, d Rupertswood Mikado Sally Vol. 19.

2090 Frank Sorrhagan, Jnr., ROCKWOOD PARK OSCAR Vol. 20, c 21/9/57, s Rockwood Park Chieftain Vol. 19, d Elmar Florin 11818.

2091 R. A. Strachan, FLORESTA COUNT REGINA (imp.) Vol. 19, c 2/9/57, bred by H. J. Dunn, s Deloraine Count David 28090 N.Z.F.H.B., d Floresta M.L. Mayflower 67020 N.Z.F.H.B.

2085 TROPHY, valued at £7/7/-, presented by THE FRIESIAN CATTLE CLUB OF AUSTRALIA (VICTORIAN BRANCH), for Best Bull exhibited in Class 281. To be won three times by the same exhibitor, not necessarily in succession. Winners: 1949, J. V. Plattfuss, "Galaview Free Ring" (2795); 1950, F. and C. Butcher, "The Wattles Major Woodcrest" (3464); 1951, Salesian College, "Rupertswood Carnation Patch" (3364); 1952, C. G. Buchanan, "Gowerville Rita's Sylvester" (2862); 1953, F. J. Fox, "Kingston Model Burkeyje" (4244); 1954, C. B. Gardiner, "Watsonia Echo Victory" (6017); 1955, Jack Burgman, "Blossom Park Norman" (Vol. 18); 1956, Jack Burgman, "Blossom Park Showboy" (Vol. 19); 1957, J. V. Plattfuss, "Galaview Ray Elect" (Vol. 19).

CLASS

282. *BULL, any age.—Competition restricted to animals entered in the ordinary classes. A bull will be eligible for entry in this Class if it has not previously been awarded first prize in the class, and if from a registered female which has averaged not less than 10 lbs. of butter fat per week

Wattle Bank Friesian Stud

HEAD SIRE:

Wattle Bank Segis Woodpatch

Sire: Wattle Bank Inka Patch, by Hawksmoor Inka Patch, champion Sydney, 1954; reserve champion, 1955.

Dam: Wattle Bank Sandhurst 4th, 560 lb. fat, a grand-daughter of Roads End Sandra.—Specially Line-bred for our Stud from our two Victorian State Champion Cows—

WARWICK MAGGIE WOODCREST, champion herd test cow of Victoria, 1942-43. Production: 23,836 lb. milk and 818 lb. fat, 273 days.

ROADS END SANDRA, champion Herd Test Cow, Victoria, 1940-41, 19,397 lb. milk, 4.18 per cent. test, 811 lb. fat, 273 days.

JUNIOR SIRE: WATTLE BANK SEGIS DIADEMA. Sire: Southbury Diadema (imp), ex Southbury Dina 4th, 17,490 lb. milk 4.23 per cent. test, 755 lb. fat and twice London Dairy Show champion. Dam: Wattle Bank Sandhurst 4th, 560 lb. grand-daughter of Roads End Sandra.

R. W. SMITH & SON—Koo-Wee-Rup, Vic. Tel.: 39

LOOK FOR THEM

EVERYWHERE!!

**FOUR'N
TWENTY
PIES**



and at the

Royal Show

at

McCLURE'S CAFETERIAS, SNACK BAR "CARRIAGE" and
101 FOUR'N TWENTY PIE STALLS

also at

KEN G. WATSON'S BEER GARDENS AND BARS

FRIESIANS

in an official or semi-official test computed on a basis of not less than 273 days after assessing her production by adding allowances in accordance with the Victorian Government Herd Testing Scheme. Judging will be on points: 50 being allowed for type, and 50 for test pedigree. In this latter section, 25 points will be allowed for the butter fat record yield of the bull's dam, and 25 points for the record yield of the bull's sire's dam, in the proportion of two points for each 1 lb. of butter fat over 10 lbs. per week averaged by a cow after assessing her production by adding allowances in accordance with the Victorian Government Official Herd Testing Scheme. Records of the dam and sire's dam must be lodged with the entry, and only tests completed on or before 30th June, 1958, will be taken into consideration. A card showing the record of the bull's dam and his sire's dam will be displayed on the stall during the Show.—Prizes: £3, £2, £1.

- 1-2092 G. L. S. Cowan & Son, VICTORIA DESIRE Vol. 19 (See also Class 278).
 3-2093 J. V. Plattfuss, GALAVIEW SUPERIOR ELECT Vol. 19 (See also Class 278).
 2094 Salesian College, RUPERTSWOOD BLONDIE SEVENTH Vol. 19 (See also Class 279).
 2-2095 Salesian College, RUPERTSWOOD OLGA ARISTOCRAT Vol. 19 (See also Class 278).

“P. GOODFELLOW MEMORIAL TROPHY”.—

2092—A trophy order of the value of £10/10/-, donated by Estate of P. Goodfellow & Sons, “Gowerville”, Longwarry, will be awarded to the winner in Class 282.

R.A. Stachan
 Salesian College

FRIESIAN CHAMPIONS' MEMORIAL.—Special Prizes of £3/3/- each presented by THE FRIESIAN CATTLE CLUB OF AUSTRALIA (VICTORIAN BRANCH), will be awarded annually to the owners of the Champion Friesian Bull and of the Champion Friesian Cow or Heifer. The names of the winning animals each year, and of the owners and breeders, will be recorded upon an Honour Board, which will be displayed in the Friesian Cattle Pavilion. Special prizes of £1/1/- each, also presented by THE FRIESIAN CATTLE CLUB OF AUSTRALIA (VICTORIAN BRANCH), will be awarded to the owners of the Reserve Champion Bull and the Reserve Champion Cow.

A SPECIAL RIBBON will be awarded to the most successful exhibitor in this Section. Three points will be awarded for a first prize in each numbered Class, two points for a second prize, and one point for a third prize. In the event of a tie, two points will be awarded for Championships and one point for Reserve Champion awards. Such additional points will be awarded only to those exhibitors who tied in the original allocation.

J. V. Plattfuss

964

CHAMPION DAIRY COW.

A trophy order valued at £25 together with a cash prize of £25, both presented by the Dairying and Wholemilk Sections of the Australian Primary Producers' Union (Victorian Division), for the Champion Dairy Cow of the Australian Illawarra Shorthorn, Ayrshire, Dairy Shorthorn, Friesian, Guernsey, Jersey, and Red Poll breeds.

The successful exhibitor will also receive the Society's Championship Sash.

CONDITIONS FOR JUDGING

Each Judge of the abovementioned breeds will be required to nominate two cows, not necessarily the Champion or Reserve Champion, to compete for the trophy and prize.

Competition is restricted to cows exhibited in the “In Milk” Classes.

All cows nominated by the judges must be stripped out in the presence of the Stewards at 5 p.m. on the evening before judging.

Judges shall be required to refrain from conferring on the exhibits before or during judging.

All judges of the breeds named will take part in the judging and will allot 3 points for first, 2 for second and 1 for third according to their placings of individual animals.

If considered to be worthy, both nominations of any one breed can be placed first, second or third.

A Steward appointed by the Society will assess the points and the cow gaining the greatest number of points, shall be the winner.

In the event of a tie, an independent referee appointed by the Society shall then decide the winner.

At the conclusion of judging, each Judge's placings will be announced.

Groups will not be judged until all judging in the individual classes is completed. Cows in milk entered for Group Classes must be milked out after judging in single classes is completed.

Dalgety

AND COMPANY LIMITED
(*Incorporated in England*)

**WOOL AND PRODUCE BROKERS
STOCK AND STATION AGENTS
STUD — STORE STOCK — LAND SALESMEN
MERCHANDISE, SHIPPING AND TRAVEL AGENTS**

SHIPPING: Passenger and Freight Services to United Kingdom, Continent, U.S.A., South Africa, Malaya, Japan.

AIRWAYS: Agents for All Main Line Air Services — Interstate and Overseas.

INSURANCE: Agents and Attorneys in Victoria for **Union Assurance Society Ltd.** (Incorporated in England).

GRASS SEED: PASTURE AND GRAIN SEED SPECIALISTS.

MERCHANDISE: Suppliers of All Farmers' and Graziers' Requisites
(Including Galvanised, Plain and Barbed Wires, Wire Netting, Corrugated Iron and Steel Fencing Posts)

DISTRIBUTORS FOR:

QUIBELL'S SHEEP DIPS	CHAFFEY REVOLVING DOCKING CRADLE
QUIBELL'S BLOWFLY CONCENTRATE	ELECTROLUX KEROSENE AND ELECTRIC
KEROL GERMICIDE	REFRIGERATORS
JUMBUCK SIRO-MARK SHEEP BRANDING FLUID	JENSON & NICHOLSON'S PAINTS
GARDNER WOOLPRESS	BERGER'S PAINTS
CHERRY'S POSTHOLE DIGGER AND POST	S.A. BRUSHWARE
BORER	USHER'S IRNKOTE (for Leaky Tanks and Roofs)
CERESAN—BAYER DRY SEED DRESSING	USHER'S PLASTIC COMPOUND
KNITMASTER AUTOMATIC HOME KNITTING MACHINES.	
WILD'S SPRAYING AND PUMPING EQUIPMENT.	

Attention by Trained Experts in every section of our Organisation ensures Best Possible Results.

**BRANCHES AND AGENCIES THROUGHOUT AUSTRALIA,
NEW ZEALAND, AND EAST AFRICA.**

STAND No. 219—Corner Degraeves Street and Staughton Parade.

Also—**STAND No. 38**—Lennon Avenue.

FRIESIANS—GOVERNMENT HERD TEST PRIZES

CLASS

283. *GROUP PRIZES: One male and two females, any age. Competition for these prizes is limited to animals entered in the ordinary classes.—Prizes: £5, £3, £2, £1—5th and 6th—Card.

- 6- 2096 J. Burgman.
 2097 G. L. S. Cowan & Son.
 2098 C. B. Gardiner.
 2099 V. J. Lamond.
 2100 D. M. & C. A. Negri.
 4- 2101 A. W. Pitt.
 5- 2102 J. V. Plattfuss.
 3- 2103 Salesian College.
 2104 Russell A. Smith.
 2105 Frank Sorrhghan, Jnr.
 1- 2106 M. J. Vallenge & Sons.
 2107 David L. Wilkie & Sons.
 2- 2108 Ken Wilkie.

284. *GROUP PRIZES: One male and three females, any age, the progeny of the one sire. (Name of sire to be stated on the entry form.) Not necessarily owned by one exhibitor. Competition restricted to animals entered in the ordinary classes.—Prizes: £4, £2, £1.

- 1- 2109 J. Burgman, s BRUNDEE LUNTA JULIAN 4859.
 2110 V. J. Lamond, s BRUNDEE PRINCE GEORGE 2513.
 2- 2111 J. V. Plattfuss, s GALAVIEW ELECT 2794.
 2112 Salesian College, s COLESTRA DOMINO MIKADO (imp.) 2881.
 3- 2113 Russell A. Smith, s TOTARA REPEATER CHIEF (imp.) 4515.
 2114 M. J. Vallenge & Sons, s ELMSDALE PAUL 5140.

2109- A Trophy order, valued at £5/5/-, presented by R. A. GUTHRIDGE, ESQ., COOLANGATTA FRIESIAN STUD, MAFFRA, will be awarded to the winner in Class 284.

285. *GROUP PRIZES: One male and two females, 2 years old or under. Competition for these prizes is limited to animals entered in the ordinary classes. Prizes: £4, £2, £1.

- 2115 J. Burgman.
 2- 2116 A. W. Pitt.
 2117 J. V. Plattfuss.
 3- 2118 Salesian College.
 2119 R. A. Strachan.
 1- 2120 M. J. Vallenge & Sons.
 2121 Ken Wilkie.

CLASS

286. *GROUP PRIZES: One female, 3 years old, and 2 females, 2 years old, all bred by exhibitor. Competition restricted to animals entered in the ordinary classes.—Prizes: £4, £2, £1.

- 2122 J. Burgman.
 1- 2123 J. V. Plattfuss.
 3- 2124 Salesian College.
 2- 2125 M. J. Vallenge & Sons.

2123 TROPHY ORDER, valued at £5/5/-, presented by R. A. STRACHAN, Esq., "CROMARTY" FRIESIAN STUD, HAMILTON, will be awarded to the winner in Class 286.

Section 25—

Government Herd Test Prizes

AND TYPE AND UTILITY CLASSES

PRESENTED BY THE GOVERNMENT OF VICTORIA

- (1) GRAND CHAMPION COW. A Grand Champion prize of £100 to be awarded in respect of any cow securing the position of Annual Champion Cow for three years (not necessarily in succession) under the Victorian Department of Agriculture's Revised Rules for the Official Testing of Pure Bred Dairy Cattle (hereinafter referred to as the Rules).
- (2) ANNUAL CHAMPION COW. A prize of £10 to be awarded to the Annual Champion Cow, being the cow which gives the greatest amount of butterfat under the Rules during a lactation terminating within a year ended 30th June, subject to such cow recalving within 15 months of the previous calving date. If two lactation periods are completed within the year the best will be the period considered.
- (3) ANNUAL RESERVE CHAMPION COW. A prize of £4 to be awarded in respect of the cow attaining second place under the conditions set out in (2).
- (4) CHAMPION HERD. A prize of £20 will be awarded in respect of the Herd giving the highest average butterfat production under the Rules during a year ending 30th June subject to the following conditions—

GRAZCOS SERVICES



Grazcos conducts shearing operations in New South Wales, Victoria, Queensland and Tasmania.



Wool classing and pooling is carried out in Sydney, Newcastle, Brisbane.

A wide range of veterinary and agricultural products is available.

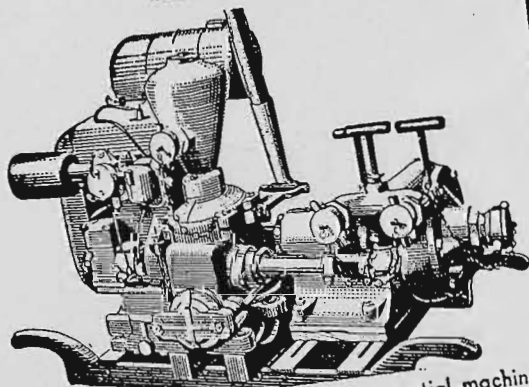

Grazcos supplies essential machinery for the pastoralist.

A Graziers' Organisation

GRAZCOS

CO-OPERATIVE LIMITED

Grazcos, built by practical graziers, is organised to provide dependable services to the Pastoral Industry.

The strength of the organisation lies in its membership of nearly 7,000 woolgrowers.

In brief, Grazcos services include:

- SHEARING
- WOOL CLASSING AND POOLING
- ANIMAL HEALTH
- MACHINERY

Details of these services gladly supplied on request.

GRAZCOS
CO-OPERATIVE LIMITED

46 YOUNG STREET, SYDNEY
90-92 WILLIAM STREET, MELBOURNE
CNR. ADELAIDE & CREEK STREETS, BRISBANE

BRANCHES AND RESIDENT REPRESENTATIVES AT:

N.S.W. ALBURY, ARMIDALE, BOURKE, DUBBO, MOREE, QUEANBEYAN, YOUNG.
VIC. BALLARAT, HAMILTON.
QLD. BARCALDINE, BLACKALL, CHARLEVILLE, LONGREACH, ST. GEORGE.

GOVERNMENT HERD TEST PRIZES

(a) The Herd shall consist of not less than 20 cows and at least 20 cows shall have completed their test lactation within the year.

(b) The Herd shall average 300 lbs. butter-fat or more during that year.

(5) **RESERVE CHAMPION HERD.** A prize of £10 shall be awarded in respect of the Herd giving the second highest average butterfat production under the Rules and under similar conditions to (a) and (b) of (4).

PERSONS ELIGIBLE TO RECEIVE PRIZES

The prize for (1) will be awarded to the person in whose herd the cow was tested for the whole or at least the first seven sub-periods of the lactation which gained for the cow the award of Annual Champion Cow for the third time or (in the event of the cow being sold prior to the seventh sub-period of the award-winning lactation) to the purchaser provided that the cow then completes her lactation in his ownership.

The prizes for (2) and (3) will be awarded to the person in whose name the cow was tested for the whole or at least the first seven sub-periods of the award winning lactation or (in the event of the cow being sold prior to the seventh sub-period of such lactation) to the purchaser provided the cow then completes the lactation in his ownership.

Prizes (4) and (5) will be awarded to the person in whose name the herd was tested for the year in question.

OTHER CONDITIONS

The award of the prize for the Grand Champion Cow and the Annual Champion Cow is conditional upon each cow being exhibited at the next succeeding Royal Show unless special exemption for not exhibiting the cow is granted. If the cow is not so exhibited and if a special exemption is not granted a prize of £75 only for the Grand Champion Cow and £6 only for the Annual Champion Cow will be awarded. Likewise the award of Champion Herd is conditional upon three of the best cows of the herd being exhibited at the next succeeding Royal Show unless special exemption is granted. If the cows are not so exhibited and if a special exemption is not granted, a prize of £15 only will be awarded.

TYPE AND UTILITY CLASSES

Prizes are presented by the Government of Victoria.

SPECIAL TYPE AND UTILITY CLASSES are provided in each Dual Purpose and Dairy Breed Section. They will be judged according to the following conditions:—

As a basis of qualification cows competing in these classes must have produced the following amounts of butter fat:—

2 year olds	300 lbs.
3	„	„	350 „
4	„	„	400 „
Mature cows	450 „

The specified quantities of butter fat must have been produced under Government Herd Test, the Victorian Herd Improvement Association or any other recognised testing organisation during a lactation period of 300 days that followed the calving on between or including 30th August, 1956, and 29th August, 1957.

In the 3,000 lbs. butter fat production class, it is not necessary for cows to have gained a certificate during the aforementioned period.

In all cases where the tests are other than those of the Victorian Standard Herd Test Scheme, certificates issued by the Department or organisation which conducted the tests, must accompany the entry forms.

Judging will be on a type basis only.

No points will be allotted either for production or type.

Competition is restricted to animals entered in the ordinary classes.

*Your visit to the Show is
not complete unless you
have visited the*

Centenary Hall

*PEOPLE'S DAY — See the Sun
Country Show Girl selected in
the Centenary Hall.*

SEE THESE MOORE STANDS!

Moore

EARTHMOVING
EQUIPMENT, ROAD
MACHINERY, AND
FOWLER AND
MARSHALL TRACTORS

STAND
47c LENNON
AVENUE

FORDSON
MAJOR & DEXTA
TRACTORS
AND
POWER-MATCHED
EQUIPMENT

STAND
174 PLUMMER
AVENUE



MRO30A

**FOR THE BEST IN ROAD MACHINERY, AGRICULTURAL
AND INDUSTRIAL TRACTORS AND EQUIPMENT**

Index to Exhibitors in Cattle Sections

Parentheses enclosed numbers indicate that the exhibit appears in a Special Class in addition to an Ordinary Class.

- A**
- ALBERNI BROS., Blackwood Park Rd., Ferntree Gully (Shorthorns)—4, 58, 76, 79, 92.
- Allen, J. R., South Beorock, Mortlake (Herefords)—158, 160, 171, 172, 184, 185, 186, 198, 199, 200, 201, 202, 203.
- Anderson, G. R., & Sons, Fyans, Toolem Vale (Jerseys)—1232, 1233, 1342, 1356, 1357, (1434), (1463), 1520, 1537, 1538.
- Anderson, H. J., Fyans Creek, via Stawell (Jerseys)—1207, 1358, 1497, 1539, 1540, 1569, 1570.
- Anderson, J., & Son, King's Vale, Lyndhurst (Jerseys)—1139, 1140, 1141, 1142, 1169, 1170, 1186, 1187, 1208, 1209, 1234, 1235, 1236, (1275), (1276), (1277), 1306, 1307, 1308, 1309, 1330, 1331, 1343, 1371, (1398), (1397), (1398), (1399), (1422), (1423), (1435), (1436), (1437), (1438), (1439), (1464), (1470), (1471), (1472), (1488), (1489), (1490), 1511, 1521, 1541, 1571, 1572, 1573, (1614), (1646), (1647), (1648), (1661), (1676), (1689).
- Anderson, J. W., Bamawm (Jerseys)—1143, 1171, 1188, 1237, (1278), 1372.
- Andrew, H., Numurkah (A.I.S.)—851, 857, 862, 866, 867, (875), 883, 890, 895, (906), 915, 925, 926, (932), (934), (939), (942).
- Andrew, W., Box 23, Whittlesea (Ayrshires)—973, 983, 1010, 1021, (1055), (1061), 1093, (1119).
- Askew, K. D., Netherlands, Sale (Jerseys)—1238.
- Askew, Mrs. Sylvia R., Raywyn, Netherlands, Sale (Jerseys)—1144, 1145, 1210, 1239, (1279), 1319, 1373, (1400), (1401), (1402), (1403), (1440), (1441), (1490A), 1498, 1512, 1542, 1574, 1575, (1615), (1630), (1662), (1677).
- Atkinson Bros., Willow Park, Swan Hill (Dairy Shorthorns)—667, 671, 672, 678, 679, 683, 684, 689, 695, 698, 702, 706, 710, (726), (727), (729), (733), (734), (735), (741), (742), (747), 752, 760, 761, 764, 772, 773, 781, (791), (792); (Fat Cattle)—799 (849).
- Aurisch, N. F., & G. M., Longwarry North (Dairy Shorthorns)—711, 757.
- Bott Bros., Arrandale, Dmgwall, via Kerang (A.I.S.)—858, 863, 868, 871, (876), (877), (878), 887, 891, 896, (901), (907), 916, 921, 927, (935), (940), (943), (949).
- Bott, J. & A. C., Box 26, Yarrawonga (Fat Cattle)—800, 801, 802, 803, 815, 816, 818, 826, 827, (840), (841), (842).
- Bowen, E. L., Glenmount P.O., Woodend (Short-horns)—1, 77, 99.
- Broad, A. J., & Son, Lyndea, Box 25, Pyramid (Jerseys)—1523.
- Broad, R. C., Francliff, Sutton Grange (Jerseys)—1146, 1147, 1148, 1149, 1150, 1173, 1190, 1214, 1215, 1216, 1244, 1245, (1281), (1282), (1283), (1284), (1285), 1311, 1312, 1332, 1333, 1344, 1345, 1360, 1361, 1362, 1374, 1375, 1376, (1404), (1405), (1406), (1407), (1424), (1425), (1426), (1442), (1443), (1444), (1445), (1446), (1447), (1465), (1473), (1474), (1491), 1500, 1544, 1577, 1578, (1616), (1617), (1631), (1632), (1649), (1650), (1651), (1652), (1664), (1665), (1679), (1680), (1690).
- Broad, W. A., Deloraine, Pyramid Hill (Jerseys)—1151, 1174, 1246, 1247, 1248, 1377, 1378, (1427), (1448), (1466), 1524, 1545, 1579, (1618), (1633), (1653).
- Brown, R. A., Darley, Bacchus Marsh (A.I.S.)—897, 917.
- Bryant, R. G., Mt. Fyans, Camperdown (Poll Herefords)—265, 273, 339.
- Buchanan, A. K., Bunbartha, via Tailygaroopna (Dairy Shorthorns)—782, 783.
- Buchanan, J. M., & Son, Flinders (Ayrshires)—954, 975, 984, 995, 1033, 1043, (1056), (1057), (1065), 1094, (1127), (1133).
- Bunn, A., & Son, Wattle Park, Tatura (Ayrshires)—958, 956, 962, 976, 985, 996, 1012, 1013, 1025, 1084, 1044, (1066), 1087, 1090, 1095, 1101, (1120), (1128), (1134).
- Burgman, F. A., Katandra West (Jerseys)—1152, 1153, 1191, 1192, 1249, 1250, 1251, (1286), (1287), 1313, 1314, 1334, 1346, 1379, 1380, (1408), (1409), (1428), (1449), (1475), (1476), (1492), 1501, 1525, 1580, 1581, (1654), (1666), (1681).
- Burgman, J., Katandra West (Friesians)—1932, 1933, 1954, 1959, 1966, 1967, (1980), 1995, 2025, (2037), (2050), 2072, 2083, 2084, (2096), (2109), (2115), (2122).
- B**
- BALLARAT ORPHANAGE, Box 87, Ballarat (Jerseys)—1172, 1211, 1212, 1213, 1340, 1241, 1242, 1243, (1380), 1389, 1492, 1522, 1542, (1653), (1673).
- Barker, G. L., Woodvale, Woodend (Shorthorns)—5, 29.
- Battley, L., Hollybank, Trafalgar (Ayrshires)—952, 967, 994, 1022, 1042, (1062), (1063), (1122).
- Baxter, K. G., & W. R., Claverlea, Shepparton East (Red Polls)—644, 645, 648, 657.
- Beer, Wilson G. J., & Sons, Nannocella South, via Rochester (Red Polls)—622, 624, 636, (627), (628), (629), (630), 632, 633, 635, 636, 639, 646, 647, 650, 652, 659, (652), (661), (663), (665); (Fat Cattle)—814, (847).
- Benaffleck, E. J., Woodhyrne, Elliminyt (Ayrshires)—1022, 1028, 1100.
- Bentley, F. W., & L. T., Archer St., South Shepparton (Guernseys)—1709, 1726, 1739, 1760, 1761, (1775), (1793), (1794), (1816), (1817), (1845), 1882, 1890, (1902), (1916), (1925).
- Betheras, J. C., & Mrs. I. Tivoli, Clematis (Aberdeen Angus)—391, 442, 463, 586.
- Bignmore, A. W., Lara P.O. (Guernseys)—1730.
- Bingham, G. V., Teteora Rd., Warragul (Ayrshires)—933, 941, 963, 974, (1005), (1008), 1011, 1022, 1024, (1064), (1075), (1077).
- Blum, W., Barretts Rd., Baxter (Jerseys)—1339, 1576.
- C**
- CALDWELL, R. E., Glen Royhle, Thorpdale (Jerseys)—1362, 1502, 1513.
- Callahan, Philip, Nara, Barwon Downs (Dairy Shorthorns)—685, 707, 712, 762, 774, 784.
- Campbell, J. D., & A. F., Oakfield, Riddell (Poll Herefords)—274, 394, 329, (355), (366).
- Canobie, H. D. W., Osborne Park, Warragul (Ayrshires)—986, 997, 1035, 1096, 1102.
- Canobie, J., Roland, Roland Park, Narre Warren (Ayrshires)—963, 964, 987, (1007), 1045, (1067), (1078), (1079), 1103, (1116), (1135).
- Carlyle, A. E., Grayers Rd., Grayers (Jerseys)—1217, 1562.
- Carne, W. J., Glencarne, Pakenham Upper (Jerseys)—1331, 1546.
- Carpenter, R. B., & B. M., Langleigh, Winchelsea (Guernseys)—1877.
- Carroll, A., Noonamoon, Dunkeld (Aberdeen Angus)—576.
- Chamberlain, H. K., & F. L., F.E. 20, Kerang (Poll Herefords)—395, 396, 349, (356).
- Chambers, A. M., Glencoe, Malones P.O., via Warrnambool (A.I.S.)—852, 854, 872, (879), 888, 913, 922, (936), (944), (950).
- Charles, R. A., Glenburn (Poll Herefords)—286, 341, 342.

INDEX TO EXHIBITORS—CATTLE

- Chew, J. H., Dananbilla, Young, N.S.W. (Poll Herefords)—266, 275, 330, 343, (367).
- Claremont Stud, Box 46, Rochester (Guernseys)—1705, 1710, 1721, 1731, 1762, (1776), (1795), (1796), (1818), (1834), (1841), (1846), (1847), (1856), 1867, 1874, 1884, 1891, (1910), (1917), (1926).
- Clark, W. J., Monomeith (Jerseys)—1154, 1315, 1316, 1382, 1383, 1504, 1526, 1527, 1547, 1582.
- Clarke, Mrs. E. B., Killara, Seville (Aberdeen Angus)—417.
- Clarke, R. C. N., Killara, Seville (Aberdeen Angus)—392, 393, 405, 418, 419, (493), (503), (601).
- Clarke, Sir Rupert W. J., Bart., Bolinda Vale, Clarkefield (Shorthorns)—2, 12, 13, 21, 30, 36, 59, 60, 80, 100, (124).
- Colkey Pastoral Co., c/- John Key, White Lodge, Pakenham East (Fat Cattle)—828.
- Coutts, A. & J. A., Stranraer, Moolort (Shorthorns)—31, 81.
- Cowan, G. L. S., & Son, Box 21, Bacchus Marsh (Friesians)—1934, 1935, 1960, 2026, (2038), (2051), (2057), 2068, 2069, (2092), (2097).
- Cox, G. & R., Murraydale (Jerseys)—1155, 1175, 1193, 1218, 1219, 1252, 1253, 1254, (1288), 1317, 1318, 1335, 1347, 1364, 1384, (1410), (1411), (1429), (1450), (1467), (1493), 1505, 1506, 1528, 1548, 1583, 1584, 1585, (1619), (1620), (1634), (1635), (1655), (1667), (1682), (1691).
- Coy, R. A., P.B. 41, Terang (Poll Herefords)—264, 287, 288, 307, (368).
- Crowe, J. H., Gobarralong, via Coolac, N.S.W. (Herefords)—161, 204, 243.
- Croxford, Mrs. M., Brysons Rd., South Warrandyte (Poll Shorthorns)—145.
- D**
- DARK & GIBSON, Dalry Rd., Launching Place (A.I.S.)—853, 854, 859, 884, 889, 892, 898, (902), (908), (909), 918, 928, 929, (933), (937) (945).
- Davis, D. L. & M. J., Wellington Rd., Clematis (Jerseys)—1255, 1549, 1586, 1587, (1621), (1636).
- Davis, W. G., Orchard Rd., Bayswater (Jerseys)—1385, 1529, 1550, 1588.
- Davison, J. B. & J. M., Westend Farm, Narre Warren (Guernseys)—1732, 1763 (1819), 1868, 1892.
- Davy, C. N. & M. P., Cathrin Hereford Stud, Cathrin (Herefords)—205, 206, 207, 244.
- De Bernardi, G. L., & Co., Bungower Rd., Somerville (Jerseys)—1156, 1194, 1256, (1289), (1430), 1514, 1589, (1683).
- Delaney, Mrs. H. A., Box 156, Swan Hill, (Jerseys)—1336, 1530, 1590, (1637).
- de Little, J. E., South Caramut (Herefords)—162, 173, 187, 188, 220, 221, 236, (250), (258).
- Dennis, Mrs. Elaine, Nambrok (Fat Cattle)—819, 829.
- Denton, A. R., Box 32, Bright (Aberdeen Angus)—420, 421, 443, 567.
- Docker, H. & S., Bontharambo, Wangaratta (Fat Cattle)—820, 821.
- Dolman, J. E., Rowan, Glenthompson (Aberdeen Angus)—471, 472, (504).
- Dore, T. M. & M., Wendouree, Mt. Ararat Rd., Nar-Nar-Goon (Aberdeen Angus)—381, 394, 406, 422, 522.
- Drechsler, W. P., Berry Bank, Box 317, Swan Hill (Jerseys)—1157, 1176, 1195, 1220, 1221, 1222, 1257, 1258, (1290), (1291), (1292), 1319, 1320, 1348, 1386, (1412), (1413), (1414), (1415), (1416), (1417), (1451), (1452), (1453), (1454), (1468), (1477), (1478), (1494), 1551, 1591, 1592, 1593, (1622), (1623), (1624), (1638), (1639), (1640), (1656), (1668), (1684).
- Ducat, Mrs. F. W., Ardmona P.O. (Jerseys)—1177, 1196, 1259, 1260, (1293), (1418), (1431), (1479), 1552, 1594, 1595, (1669), (1685).
- Dudley, S. J., Baringhup, via Maldon (Jerseys)—1261, 1507, 1553, 1554, 1596.
- Dugdale, L. G. & M. J., Clifton Vale, Myrning (Shorthorns)—6, 22, 37, 84, 93, (125).
- Dumesny, S. W. E., Nirranda South (Jerseys)—1197, 1223, 1262, 1321, 1387, (1480), 1508, 1515, 1597.
- E**
- EMMETT BROS., Shenstone, Stanhope (Jerseys)—1158, 1198, 1199, (1294), (1295), 1349, (1419), (1481), (1482), (1495), 1531, 1555, (1670), (1686).
- English, Graham F., Langville P.O., via Kerang (Poll Herefords)—276, 277; (Jerseys)—1556, 1598, 1599, (1625), (1641).
- F**
- FACEY, A., & SONS, Blue Gum Park, Millicent, S.A. (Ayrshires)—957, 969, 977, 988, 989, 998, 1014, 1026, 1036, 1037, 1046, (1058), (1068), 1081, 1091, 1104, (1121), (1125), (1129), (1136).
- Fairbairn, C. P., Woomargama Estate, via Albury, N.S.W. (Shorthorns)—14, 23, 32, 38, 82, 85, 86, (117), (126).
- Falls, Thomas, Yaralla, Dingee (Shorthorns)—3, 7, 8, 15, 39, 61, 75.
- Field, Herbert, Pty. Ltd., 263 George St., Sydney, N.S.W. (Herefords)—208, 209, 210, 226, 227, 245, (251).
- Field, Mrs. J. H., c/- Herbert Field Pty. Ltd., 263 George St., Sydney, N.S.W. (Shorthorns)—40.
- Flanagan Bros., Coimadai, via Melton (Ayrshires)—1958, 1965, 1015, 1027, (1069), 1082, 1097, 1105, (1122).
- Flanagan, E. J., Box 87, Tongala (Friesians)—1968.
- Forsyth, R. C., Cavendish (Poll Shorthorns)—140, 146.
- Fraser, G. A., & Son, Learmonth (Ayrshires)—970, 978, 990, 999, 1028, 1098.
- G**
- GARDINER, C. B., P.B. 35, Tongala (Friesians)—1936, 1947, (1981), (2039), 2075, (2098).
- Goddard, J. H., & Son, Cora Lynn, via Garfield (Ayrshires)—979, 1016, 1017, 1038, 1047, (1059), 1083, 1106, (1123), (1126), (1130), (1137).
- Goode, W. H., Glenelg, Culcairn, N.S.W. (Aberdeen Angus)—444.
- Gorman, A. W., Cathcart, Alexandra (Ayrshires)—1029, 1048, 1084.
- Grant, K. R., Hopetoun Rd., Drouin (Jerseys)—1509.
- Graves, L. J. & A. L., Battery Park, Mansfield (Aberdeen Angus)—382, 383, 395, 423, 424, 445, 446, (494), (505), (506), 517, 552, (588) (Fat Cattle)—804.
- Greenslade, S. G., Harston, via Tatura (Aberdeen Angus)—523, 535, 542, 568.

INDEX TO EXHIBITORS—CATTLE

- H**
- HALL, A. G., & Sons, Mid Hill, Romsey (Aberdeen Angus)—425, 447.
- Hall, N., Byrneside (Ayrshires)—971, 980, 991, 1000, 1001, 1039, 1049, 1088, 1092, 1107, (1131).
- Hanson, J. A. & D. J., The Braes, Macarthur (Poll Herefords)—267, 289, 290, 308, 309, 323, 325, 344, (357), (358), (369), (370); (Fat Cattle)—805, 806, 807, (836), (837), (838).
- Hawkins, E. C. & B. L., & Sons, Merrengreen, Berrigan Rd., Tocumwal, N.S.W. (Aberdeen Angus)—378, 407, 408, 426, 427, 428, 448, 449, 473, 474, (495), (507), 528, 536, 543, 553.
- Hawkins, S. T., & Estate of C. H., Springfield, Finley, N.S.W. (Poll Herefords)—268, 269, 278, 279, 280, 291, 292, 293, 294, 310, 311, 321, 324, 326, 327, 331, 345, 346, (359), (360), (361), (371), (372).
- Hayward, E. W. & U., Silverton Park, Delamere, S.A. (Herefords)—163, 211, 212.
- Hayward, R., Tyntynder South (Aberdeen Angus)—409, 475, 476, (496), (508), 569, (589).
- Haywood, Dr. A. R., 39A Prospect Hill Rd., Camberwell (Jerseys)—1557, 1600, (1626), (1642).
- Hearn, Miss I. K., Gonyah, Rochester (Guernseys)—1692, 1722, 1741, (1777), (1835), (1836), (1848), (1854), (1857), (1904), (1905).
- Henderson, J. L. C., Carracoorte P.B., Warmambool (Ayrshires)—992, 1002, 1018, 1030, (1070), 1108, 1109, (1117).
- Hibberson, R., Envydale, Huon, via Wodonga (Aberdeen Angus)—429, 430, 477, 524, 554; (Fat Cattle)—808, (843).
- Hickey, P. V., Inglenook, Katandra West (Dairy Shorthorns)—668, 680, 686, 690, 703, 720, (730), (748), 758, 775, 776, 785, 817, 850.
- Hood, Frank, Kywanna, R.M.B. 75, Albary, N.S.W. (Shorthorns)—62, 87, 88, 101, 102, 103, (113), (118), 127).
- Hore, D. M., Mugwee, Bowna, N.S.W. (Shorthorns)—16.
- Howe, S. T., Box 4, Drouin (Dairy Shorthorns)—673, 687, 699, 713, 714, (731), (736), (749), 754, 777, 786.
- Howell, Geoffrey, Wellert, via Epping (Poll Herefords)—270.
- I**
- ICLANZ LTD., Mt. Derrimut, Deer Park, (Shorthorns)—41, 42, 43, 63, 64, 94, 104, (119), (128); (Fat Cattle)—796, (834).
- Iskov, J., & Sons, Morella, Strathalea, via Newstead (Dairy Shorthorns)—674, 691, 696, 700, 715, 716, 725, (728), (737), (743), 765, 766, 787, (793).
- J**
- JACKSON, JOHN, Box 17, Romsey (Aberdeen Angus)—396, 450, 451, 478, 479, (497), (509), 529, 530, 555, 556, 570, 571, 572, (596).
- Jakobi, L. W., Cora Lynn (Jerseys)—1159, 1178, 1179, 1200, (1296), (1297), 1322, 1337, 1338, 1350, (1455), 1601, (1643), (1657), (1671).
- K**
- KEMELFIELD, J., Wongala, Woodend (Shorthorns)—17, 44, 45, 65, 82, 95, 105, 160, (114), (120), (129), (130).
- Kilpatrick Investments Pty. Ltd., Box 2121T, G.P.O., Melbourne (Herefords)—159, 170, 174, 189, 219, 222, 223, 228, 231, 232, 233, 237, 238, (252), (259).
- Kirley, L. P., Dederang P.O., via Wodonga (Guernseys)—1693, 1723, 1733, 1764, (1778), (1797), (1820), (1858), 1878, 1893, (1918).
- Knoble, K. C., P.M.B. Albury, N.S.W. (Guernseys)—1880.
- Kyalla Pty. Ltd., Greenwich Park, Towrang, N.S.W. (Shorthorns)—46, 66, 67, 68, 89, 96, 107 (115), (121), (131), (132); (Poll Shorthorns)—144, 147, 152, 155.
- L**
- LAIDLAW, A. A., The Hill, Ararat (Devons)—604, 606, 612, 613, 615, 616, 619, (621).
- Lamond, V. J., R.M.B. 368, Nowra, N.S.W. (Friesians)—1937, 1938, 1939, 1969, (1981A), 1996, 1997, 2058, 2059, 2076, (2099), (2110).
- Langhan, D., Kintore, Yanco, N.S.W. (Herefords)—164, 175, 190, 191, 213, 229, 230, (253), (260).
- Larson Bros., Carlisle River (Jerseys)—1160, (1298), (1456), 1510, 1602.
- Lenahan, W. J., Brewarrana, Narrandera, N.S.W. (Poll Herefords)—262, 281, 295, 312, 332, 333, (362), (373).
- Liddle, C. R., Summerlea, Winton (Fat Cattle)—822, 823.
- Lord, A. A., & T. W., Rockleigh, Box 80, Junee, N.S.W. (Poll Herefords)—282, 295, 297, 313, 337, 347.
- Luke, K. G., Deepfields, Romsey (Poll Herefords)—298, 314, 315, 316, 317, 348, 349, 350, 351, (363), (374).
- Lynn, Keith, Box 192, Orbost (Fat Cattle)—824, 830, 831.
- M**
- McCAUGHEY, D. R., Borambola Park, Wagga, N.S.W. (Shorthorns)—9, 18, 24, 25, 33, 47, 48, 69, 70.
- McCombe Bros., c/o 32 O'Connor St., Horsham (Dairy Shorthorns)—669, 688, 693, 704, 708, 717, 721, 722, (732), (738), (744), (750), 759, 763, 767, 778, (794).
- McConnell, S. & T. S., Myrtle Gve., Strezlecki (Herefords)—176.
- MacDiarmid, F. M., & Sons, Burra, Queanbeyan, N.S.W. (Herefords)—165, 166, 177, 192, 214, 234, 239, 240, 246, (254), (261); (Fat Cattle)—797, 809, 835.
- McDonald, I. & R., Tarilta P.O., via Castlemaine (Dairy Shorthorns)—681, 693, 709, (739), (745), 755, 768, 779, 788.
- McDonald, V. & R., Carramar, Cavendish (Aberdeen Angus)—452, 518, 557, 573.
- McEachern, R. L., Ardno, Strathdownie (Herefords)—193, 194, 195, 215, 241, 242, (258); (Poll Herefords)—299, 300, 301, 318, 334, 338, (364), (375).
- McIntosh, J. M., Boorganna, Nar-Nar-Goon (Guernseys)—1695, 1724, 1743, 1744, (1779), (1800), (1861), (1837), (1860), 1869, (1906).
- McIntyre, F. A., Digby, (Herefords)—167, 216, 224, 247, 248, (256).
- McKenna, J. H., & Son, Kelvin Gve., Tatura (Shorthorns)—19, 26, 27, 49, 71, 78, 108, (133).

INDEX TO EXHIBITORS—CATTLE

McKenzie, A. E., Pellew, Box 70, Kerang (Jerseys)
—1263, 1264, 1265, 1532, 1558, 1559.

McKenzie, D. F., & Mrs. R. J., Box 192, Cohuna (Jerseys)—1560.

Mackenzie, Miss E. J., Bunyip (Guernseys)—1694, 1742, 1751, 1765, 1766, 1767, (1798), (1799), (1821), (1822), (1823), (1859), 1875, (1927).

McKenzie, Mrs. E. J., & Sons, Woodford, via Warrnambool (Jerseys)—1266, 1388, 1561, 1603.

MacLean, D. I. & C. G., Duart, Glasgow Rd., Kilsyth (Red Polls)—640, 641, 648, 651.

McLean, Ian, Box 13, Vinifera (Aberdeen Angus)—411, 431, 480, 544, 574 (600).

McLean, K. C., Box 156, Penola, S.A. (Jerseys)—1161, 1162, 1323.

McLennan, K. R. F., Derrinal (Red Polls)—654, 655.

McNab Bros., Oakbank, Tullamarine (Ayrshires)—959, 966, (1071), 1110.

McNab, J. A. G., Hutton Stud, Tullamarine (Ayrshires)—960, 981, (1072).

McNamara, A. J., Koloran, Queens Rd., Warrnambool (A.I.S.)—893, 919.

Maloney, P. J., & Son, Belgonia, Tongala (Jerseys)—1163, 1180, 1181, 1182, 1201, 1202, 1224, 1225, 1267, 1268, (1299), (1300), 1339, 1365, 1389, (1432), (1457), (1458), (1459), (1460), (1469), 1516, 1562, 1604, (1658), (1672), (1687).

Malseed, C. R., Ascot Heath, Dartmoor (Herefords)—178, 179, 217, 225, 235, 249, (257).

Manson, D. R., & Son, Wanrua, Newry (Poll Herefords)—283, 335.

Maslen, J. V. & C. F., Neerim South (Guernseys)—1894.

Meaklim, R. H., Mooropna North (Dairy Shorthorns)—675, 718, 723, 753, 756, 769, 770, 789.

Meikle, J., & Son, Meeniyam (Poll Herefords)—284, 302.

Merryville Pty. Ltd., Murrumbateman, N.S.W. (Poll Shorthorns)—50, 138, 139, 141, 142, 143, 148, 149, 150, 151, 153, 154, 156, (157).

Middleton, Hugh, Edzell, Clematis (Aberdeen Angus)—453, 454, 519, 545, 558, 559, 575, 576 (591).

Mill Bros., Glen Cocee, Axedale (Ayrshires)—1050, 1089, 1099, 1111, 1112.

Moore, C. F., Rhondda, Bellbrae (Guernseys)—1696, 1697, 1734, 1745, 1752, 1768, (1802), (1824), (1861), 1885, (1911), (1919), (1928).

Moran, L. A., Longlands, Narre Warren (Guernseys)—1769, (1825), 1879.

Mott, W. H., Waldeck, Henty, N.S.W. (Poll Herefords)—271, 303, (376).

Muhlebach, W. X. & S. G., Retreat, Batesford (Ayrshires)—1003, 1031, 1040, 1051, (1073), 1085, 1113, (1124).

Muir, John, & Sons, Riverslea, Box 117, Bacchus Marsh (Dairy Shorthorns)—670, 676, 677, 682, 694, 697, 701, 705, 719, 724, (740), (746), (751), 771, 780, 790, (795).

Myers, P., Boongala, Bittern (Jerseys)—1533.

N

NEGRI, D. M., & C. A., Box 40, Ivanhoe (Friesians)—1940, 1941, 1942, 1961, 1970, (1982), (1983), 1998, 2005, 2060, (2100).

Newton, N. M., Ovensdale, Whorouly (A.I.S.)—855, 856, 860, 861, 865, 869, 870, 873, 874, (880), (881), (882), 885, 886, 894, 899, 900, (903), (904), (905), (910), (911), (912), 914, 923, 924, 930, 931, (938), (941), (946), (947), (948), (951).

Norris, R. A., Faversham, Littlehampton, S.A. (Shorthorns)—51, 52, 109, 110, (122).

O

OFFICER, Allan W., Kilmorey, P.B., Warrnambool (Aberdeen Angus)—397, 432, 455, 531, 546, 547, (592); (Fat Cattle)—810, (844).

Officer, Ian R., Kilmorey South, Warrnambool (Fat Cattle)—811, (846).

Officer, James, Bauhinia, P.B. Koroit (Fat Cattle)—832.

Officer, Mrs. Janet M., Kilmorey South, Warrnambool (Devons)—607, 608, 617, 618, (622).

O'Mara, E., & Sons, Glengarry (Ayrshires)—982, 993, 1004, 1052, 1114.

Ott, K. H., Box 5, Lancefield (Jerseys)—1563.

P

PALMER, K. P., Kielli, Mortlake (Herefords)—180, 196, 218.

Payne, D. N., Woodburn, Kilmore (Red Polls)—634.

Payne, T. E. N., Woodburn, Kilmore (Red Polls)—625, (630), 637, 638, 642, 643, 652, 656, (660), (662), (664), (666); (Fat Cattle)—812, (848).

Pearson, W., Derrylea, Jeetho, via Loch (Aberdeen Angus)—456, 457.

Peatt, William, Pty. Ltd., Bellwyn Estate, Coleraine (Herefords)—168, 169, 181, 182, 183, 197.

Peck, R. A., Lynbrae Jersey Stud, Catani P.O. (Jerseys)—1164, 1203, 1226, 1227, (1301), (1366), 1390, (1483), 1517, 1518, 1534, 1564, 1605, 1606, (1659), (1673).

Pitt, A. W., Manchester Rd., Mooroolbark (Friesians)—1948, 1971, (1984), 2006, 2027, (2045), 2061, 2073, 2077, 2085, (2101), (2116).

Plattfuss, I. F., R.M.B. 18, Finley, N.S.W. (Friesians)—2086.

Plattfuss, J. S., R.M.B. 18, Finley, N.S.W. (Friesians)—2087.

Plattfuss, J. V., Wheatlands, Finley, N.S.W. (Friesians)—1943, 1944, 1949, 1955, 1962, 1972, (1985), (1986), 1999, 2007, 2017, 2028, (2040), (2041), (2046), (2052), (2053), 2070, 2088, (2093), (2102), (2111), (2117), (2123).

R

REID, Angus N., & Son, Cloverlea, Nyah Rd., Swan Hill (Aberdeen Angus)—379, 384, (412).

Reid, Estate of G. T., Narrangullen, Yass, N.S.W. (Aberdeen Angus)—380, 398, 433, 434, 458, (498), (510), 520, 525, 526, 532, 537, 548, 577, (593), (594), (602); (Fat Cattle)—813, (845).

Rintoul, Jack, Glengarry (Aberdeen Angus)—385, 399, 459, (511), 578.

Robertson, J. M., Shepherds Flat (Ayrshires)—972, (1008), (1009), 1019, 1020, 1041, 1053, 1054, (1060), (1074), (1076), (1080), 1115, (1118), (1138).

Robinson, T. W., & Son, Box 71, Tongala (Jerseys)—1165, 1166, 1228, 1269, (1302), 1324, 1325, 1340, 1351, 1391, (1433), 1535, 1607, (1660), (1674), (1688).

Ross, Stanley J., Aindreas, Ellerslie (Aberdeen Angus)—386, 435, 549.

Round Hill Pty. Ltd., Round Hill, Culcairn, N.S.W. (Shorthorns)—53, 54, 72, 90, (134).

Runciman, D. K., Murraydale (Jerseys)—1326, 1327, (1420), (1461), 1519, 1565.

Ryan, Michael, Box 69, Tatura (Aberdeen Angus)—413, 414, 436, 437, 481, (499), (512), 538, 579, (595).

INDEX TO EXHIBITORS—CATTLE

S

- SACH, C. E., Nutfield Rd., Doreen (Guernseys)—1698, 1699, 1711, 1725, 1749, (1780), (1781), (1803), (1804), (1805), (1806), (1862), 1870, 1886.
- Salesian College, Rupertswood, Sunbury (Friesians)—1945, 1946, 1950, 1956, 1957, 1973, (1987), (1988), (1989), 2014, 2018, 2029, 2039, (2042), (2043), (2047), (2054), 2071, 2074, 2078, 2079, 2089, (2094), (2095), (2103), (2112), (2118), (2124).
- Scanlan, J. P., Air View Yarrupark, (Guernseys)—1700, 1753, 1770, (1826), 1887, (1920).
- Scott, R. B., & Son, Glen Elgin, Henty, N.S.W. (Fat Cattle)—825, 833.
- Skipper, Miss H., Mont-sal-vat, Eltham (Jerseys)—1352, 1353, 1367, 1392, 1393.
- Slater, T. W., Poowong (Guernseys)—1736, 1754, (1827), 1871, 1888, 1895, 1896, (1912), (1921).
- Sleigh, John H., Bayunga, Nagambie (Poll Herefords)—272, 285, 319, 328, 336, 352, (365), (377); (Fat Cattle)—798, (839).
- Smith, Graham, Mepunga West (Guernseys)—1701, 1706, 1737, 1755, 1771, (1782), (1783), (1808), (1809), (1828), (1838), (1842), (1863), 1897, 1898, (1907), (1922).
- Smith, Russell A., Hastings Rd., Cranbourne (Friesians)—1851, (1990), 2008, 2009, 2019, 2031, 2062, 2063, (2104), (2113).
- Sorraghan, Frank, Jnr., Rockwood Park, Woodstock, via Donnybrook (Friesians)—1963, 1974, (1991), 2020, 2021, (2055), (2056), 2090, (2105).
- Starritt, G., & Sons, Kelso Park, N.W. Mooroopna (Shorthorns)—55, 56, 73, 74, 91, 97, 98, 111, 112, (116), (123), (135), (136), (137).
- Steele, P. J. R., Rossmoyne Park, Stud Rd., Dandenong (Aberdeen Angus)—387, 460, 461, 482, (500), 550, 560, 580.
- Stephens, Dr. F. G., & Son, Terrara Rd., Vermont (Guernseys)—1702, 1707, 1712, 1713, 1726, 1746, 1756, (1784), (1785), (1786), (1787), (1788), (1839), (1840), (1843), (1849), (1850), (1851), (1855), 1876, 1889, 1899, 1900.
- Stevens, C. H., Main Rd., Lower Templestowe (Jerseys)—1183, 1368, 1566.
- Stokes, R. N., Lubra Bend, Yarra Glen (Dairy Shorthorns)—701A, 709A, 719A, 790A.
- Strachan, R. A., Mt. Napier Rd., Hamilton (Friesians)—1975, 1976, 2064, 2091, (2119).
- Swift, Mrs. F. M., & Sons, Box 2, Malmesbury (Jerseys)—1204, 1328, 1329, 1354, 1608.

T

- TABLE TOP ESTATE, Table Top, N.S.W. (Devons)—605, 609, 610, 611, 614, 620.
- Tardrew, J. B., Bideford, Pootilla, via Ballarat (A.I.S.)—920.
- Taylor, J. M., Main St., Mooroopna (Shorthorns)—10.
- Thiele, H. & J., Box 60, Victoria Rd., Lilydale (Guernseys)—1714, 1733, 1772, (1789), (1810), (1829), (1830), (1864), 1872, 1901, (1913), (1923).
- Thompson, Allan H., Jinamac, Beaufort (Aberdeen Angus)—436, 539.
- Troup, John, Coghills Creek (Aberdeen Angus)—400, 462, 463, 483, 484, 523, 540, 551, 561, 581, 582, (596).

- Troutbeck, H. W. R., Bala-Wai, Mickleham (Guernseys)—1703, 1715, 1727, 1747, 1750, 1757, 1773, (1790), (1811), (1812), (1813), (1831), (1865), 1873, (1924), (1930).
- Tucker, A. C. & T. V., Eedlan Park, Box 250, Horsham (Aberdeen Angus)—388, 485, 486, 583, 584, (597).

V

- VALLENCE, B. A., Bacchus Marsh (Friesians)—2065.
- Vallence, M. J., & Sons, Darley, Bacchus Marsh (Jerseys)—1184, 1205, 1229, (1303), (1304), 1369; (Friesians)—1952, 1958, 1964, 1965, 1977, 1978, (1992), (1993), 2000, 2001, 2002, 2003, 2010, 2011, 2022, 2023, 2032, 2033, (2044), (2048), (2049), 2066, 2080, 2081, (2106), (2114), (2120), (2125).
- Vaughan, Murray G., Ardmore, Echuca (Aberdeen Angus)—534, 585, 586, 587.

W

- WALSH, J. A., Malcolm St., Mansfield (Guernseys)—1728, 1739, 1758, (1832), 1881, 1902, (1914).
- Waters, G. L., Boongala, Deniliquin, N.S.W. (Jerseys)—1167, 1168, 1206, 1230, 1270, 1271, 1272, (1305), 1394, (1421), (1462), (1484), (1496), 1567, 1609, 1610, (1627), (1644), (1675).
- Watson, H. N., Darlington (Guernseys)—1716, 1759, (1814), 1882.
- Watson, R. G., Box 15, Frankston (Guernseys)—1704, 1708, 1717, 1718, 1740, 1748, (1791), (1844), (1852), (1866), 1903, (1908), (1915), (1931).
- Wilkie, David L., & Sons, Crooksdale, Bacchus Marsh (Friesians)—1952, (1994), 2004, 2024, 2023, 2067, (2107).
- Wilkie, Ken, Box 27, R.S.D., Bacchus Marsh (Friesians)—1979, 2012, 2013, 2015, 2016, 2035, 2036, 2082, (2108), (2121).
- Wilkinson, L. V., Lynrose, Woodford, via Warrnambool (Jerseys)—1568.
- Williams, L., Elenko, Kyvalley, via Kyabram (Jerseys)—1185, 1231, 1273, 1274, 1341, 1355, 1730, 1395, (1485), (1486), (1487), 1611, 1612, 1613, (1628), (1629), (1645).
- Williams' Victoree Farms Pty. Ltd., Dalmore (Aberdeen Angus)—401, 402, 403, 415, 439, 487, 488, 489, (501), (513), (514), (515).
- Williamson Bros., Lochinver, Carisbrook (Shorthorns)—11, 20, 28, 34, 35, 57.
- Wilson, A., Navillus, Tongala (Jerseys)—1536.
- Wilson, John C., Puunyar, Gnotuk, via Camperdown (Aberdeen Angus)—389, 390, 404, 464, (502), 521, 527, 541, 562 (599).
- Wilson, Mrs. W. J. R., Roseneath, Mt. William, Lancefield (Aberdeen Angus)—416, 440, 441, 465, 490, 491, (516), 563, 564, (598), (603).
- Wiltshire, Mrs. M. S. L., Balnakyle, Nar-Nar-Goon (Guernseys)—1713, 1774, (1792), (1815), (1833), (1853).
- Wood, T. H., Moolap, via Geelong (Aberdeen Angus)—466, 467, 468, 492, 565.

Y

- YOUNG, Mr. & Mrs. W. V., Strathfieldsaye, via Bendigo (Poll Herefords)—263, 320, 322, 353, 354.

SHEEP

With the exception of Thursday (Show Day) Sheep Pavilions will remain open to the public until 7 p.m.

On Show Day they will remain open until 9 p.m. but will close between 5 p.m. and 6 p.m.

Entries are accepted on the distinct understanding that stock may not be removed from the Show Grounds until after 12 noon on Friday, 26th September.

Entries will only be received subject to the rules and regulations of the Society and the decisions of the Council. All exhibits must be the bona fide property of the exhibitor.

No exhibit may be entered in more than one ordinary class unless otherwise stated at the head of the section. Throughout the schedule special classes are denoted with a star (*). Should an exhibit be incorrectly entered in more than one ordinary class such exhibit shall be deemed ineligible to compete in any class other than the first in which its name or particulars appear in the Show Catalogue.

The Council reserves the right to reject at any time any entry or prohibit any person or animal from competing in any class.

When a Special Prize is not in a numbered class, a separate entry is not required. No entry can be changed after entries close.

All entries must be made in writing on forms supplied by the Society and must be in the hands of the Secretary, at his office, Show Grounds, Epsom Road, Ascot Vale, W.2, on or before 12 noon, Saturday, 19th July. Entry fee must accompany each entry.

The Society's Veterinary Surgeon's decision regarding age shall be final.

All male animals must be completely entire and deemed physically sound. Any male animal not deemed to be completely entire and physically sound by the Society's Veterinary Surgeon may not compete or be offered for sale on the Show Grounds. Any marks of speying on females shall disqualify them from competing.

Entry tickets will be issued about a week before the Show opens. The entry ticket of each exhibit shall state the number of its pen, which shall correspond with its number in the official catalogue. The entry ticket must be produced at the gate, when it will admit the exhibit and attendant to the grounds. It must be retained, and again produced when the exhibit leaves the yards. Attendant's passes will be issued by the Sheep Superintendent at his office at the Show Grounds after 10 a.m. on Wednesday, 10th September, 1958.

Unless authorised by the Society no live stock will be permitted to enter the grounds other than those entered for exhibition.

Every animal entered must be exhibited, unless a certificate signed by the owner is lodged with the Society prior to the date of the Show, stating

that the animal is unable to compete on one of the following grounds:—

- (i) The animal has died.
- (ii) The animal is unfit for exhibition due to injury or disease.
- (iii) The animal has become ineligible for the class entered.
- (iv) Some other cause which the Council or Secretary of the Society considers reasonable.

Failure to comply with this rule renders the owner or entrant liable to a fine of not more than £5 for every animal not exhibited, and in addition the Council may debar the owner or exhibitor from taking part in any further exhibition conducted by the Society.

The owner or exhibitor of any exhibit disapproved of as an exhibit by the Council of the Society must, immediately upon notice to that effect, remove such exhibit from the Society's Grounds. The Council reserves the right to decline to receive entries in future years from any person who exhibits stock that is not up to a satisfactory standard, that is not exhibited in reasonable Show condition, or that is not given proper attention during the Show.

Exhibits must not be rugged during the hours the Show is open to the public. Exhibitors will be liable to a fine of ten shillings for every infringement of this regulation.

Exhibitors must keep the stalls allotted to their animals clean and give proper attention to their stock right throughout the Show.

Any exhibitor or his employee putting manure out of a box, stall, or pen, or putting out a trough, or cleaning out an alley way after 8 a.m. on a Show day shall be liable to a fine of ten shillings.

No advertisement or notice (except by permission of the Council) is permitted on any stall or building.

The General Regulations and regulations appearing at the heading of each section and the conditions on the entry form also form part of the conditions of entry.

All British Breeds Sheep exhibited (except imported sheep, which must be tattooed in accordance with the regulations of the recognised Flock Book of the country of origin) must be visibly and legibly tattooed with their breeder's registered flock number and the trade mark of the Australian Society of Breeders of British Sheep in accordance with the Rules of that Society.

All Poll Dorset Sheep exhibited must be tattooed with their breeder's registered flock number and the trade mark of the Poll Dorset Association in accordance with the rules of that Association.

All Corriedale Sheep exhibited (except imported sheep, which must be visibly and legibly

SHEEP

tattooed in accordance with the regulations of the recognised Flock Book of the country of origin) must be tattooed with their breeder's registered flock number and the trade mark of the Australian Corriedale Association in accordance with the Rules of that Association.

Any found to be not visibly and legibly tattooed will be disqualified.

Disqualified sheep may not be offered for sale on the Show Grounds. Exhibitors of disqualified sheep may remove them from the Show Grounds or leave them in their pens. If sheep are left in the pens a notice carrying the words, "Rejected by Inspectors and not permitted to be offered for sale," must be erected over them.

Sheep in Sections 26 to 39 inclusive, must be penned before 2 p.m. on Sunday, 21st September.

A ewe entered as "with a lamb of her own breed at foot" may be transferred to the Class provided for ewe of her age if she has not lambed prior to judging day, or vice versa.

All sheep entered in Sections 26 to 39 (inclusive) must be registered in the exhibitor's name and be the property of exhibitors registered in an approved public Flock Book. Only one exhibitor will be recognised as the owner from any one holding.

Exhibits in the wool are not eligible to be entered in the classes provided for shorn sheep, and if found to be so entered shall be removed from the yards.

All sheep in the British Breeds Classes (except shorn sheep): over 18 months old must have been fairly and evenly shorn between 1st August and 31st December, 1957. Date of shearing to be given on entry form. Corriedales must be shorn on or after 1st July, 1957.

Inspectors will examine all registered British Breeds, Poll Dorset, Corriedale and Fat Sheep exhibited prior to judging and discard all not up to standard and those not shorn in accordance with the regulations.

Exhibits of shorn sheep must be closely and evenly shorn on or before 1st September, 1958. No Longwool sheep (except Romney Marsh) entered in a shorn class may have more than one and a half inches of wool on any part of its body at the time of inspection. No Romney Marsh entered in a shorn class may have more than one inch of wool on any part of its body at the time of inspection, and no shortwool sheep may have more than three-quarters of an inch of wool on any part of its body at the time of inspection.

Sheep not shorn in accordance with the above regulations, will be disqualified.

In shorn sheep classes the carcass will be taken into consideration as well as the type.

Sheep need not be entered by name or tag number, and no particulars other than the breeder's name and date of shearing will be published in the Show Catalogue.

Exhibitors must sign a statutory declaration to the effect that no sheep exhibited by them will be affected by foot-rot, or show any signs or symptoms of the disease at time of exhibition.

For particulars of registration in the Flock Book for British Breeds of Sheep in Australia, apply to the Secretary, Australian Society of Breeders of British Sheep, Show Grounds, Epsom Road, Ascot Vale, W.2.

For particulars of registration in the Poll Dorset Flock Book, apply to the Secretary of the Poll Dorset Association, 125 William Street, Melbourne.

For particulars of registration in the Australian Corriedale Flock Book, apply to the Secretary of the Australian Corriedale Association, Show Grounds, Epsom Road, Ascot Vale, W.2.

Several feed sheds are available for exhibitors in the Sheep Sections. On application to the Secretary, sheds will be reserved. Charge: Five shillings during currency of Show. Several large feed sheds are also available, and may be reserved on payment of 10/- each.

Judging of all Registered Sheep will commence at 9 a.m. on Monday, 22nd September.

STRAWING OF PENS.

The Society will arrange for the strawing of all pens prior to the Show. Charges covering this service must be forwarded with entry fees. The charge for each pen will be 4/-.

TRUCKS, TRANSPORTS AND CARAVANS.

Motor vehicles, including trucks and stock transports, will not be permitted to remain on the Show Grounds after unloading. They must be removed immediately, and will not be re-admitted until after 12 noon on Friday, 26th September, to load for the return.

Caravans will not be admitted to the Show Grounds.

Donations towards the prize money in the Sheep Section have been made as under:—

YOUNGHUSBAND LTD., 94 KING STREET, MELBOURNE, C.1, £10/10/-.

LONDON WOOL BROKERS (AUSTRALIA) PTY. LTD., 420 ST. KILDA ROAD, MELBOURNE, £10/10/-.

ELDER SMITH AND CO. LTD., 499 BOURKE STREET, MELBOURNE, C.1, £10.

BAINBRIDGE BROS., 530 BRUNSWICK STREET, NORTH FITZROY, N.7, £5.

JOHN SANDERSON AND CO., 111 WILLIAM STREET, MELBOURNE, C.1, £10.

KREGLINGER AND FERNAU (AUST.) PTY. LTD., 530 COLLINS STREET, MELBOURNE, C.1, £6/6/-.

Prizes RAM CLASSES: First, £4; second, £2; third, £1 (unless otherwise stated).

EWE CLASSES: First, £3; second, £1; third, Card (unless otherwise stated).

Entry fee: Members, 12/6; Non-Members, 17/6, unless otherwise stated.

Entries limited to two in each Ram class and one in each Ewe class from any one exhibitor.

In the event of more entries being received than can be accommodated, the number of sheep of each breed from any one exhibitor will be reduced to not less than 15 head. The exhibitor to have the right to nominate the sheep to be withdrawn should a reduction be necessary.

LINCOLNS—ENGLISH LEICESTERS

Section 26 — Lincolns

Judge: RON LEISHMAN, Esq.
Stewards: D. G. STOTT, Esq.
A. W. WILSON, Esq.

Prizes.—Ram Classes: First, £4; second, £2; third, £1.

Ewe Classes: First, £3; second, £1; third, Card.

Entry Fee: Members, 12/6; Non-Members, 17/6.

Entries limited to two in each Ram class and one in each Ewe class from any one exhibitor.

In the event of more entries being received than can be accommodated, the number of sheep of each breed from any one exhibitor will be reduced to not less than 15 head. The exhibitor to have the right to nominate the sheep to be withdrawn should a reduction be necessary.

CLASS

1. RAM, 1½ years old and over.

- 1-1 J. A. Christie, shorn Sept., 1957.
2-2 J. A. Christie, shorn Sept., 1957.

2. RAM, under 1½ years old.

- 1-3 J. A. Christie, unshorn.

3. PEN OF 2 RAMS, under 1½ years old.

- 1-4 J. A. Christie, unshorn.

4. EWE, 1½ years old and over, with a lamb of her own breed at foot, or visibly in lamb.

- 1-5 J. A. Christie, shorn Sept., 1957.

Any prize awarded to a ewe in the above class may be withheld until the production of a certificate that she has produced a lamb after the Exhibition and prior to 1st November next ensuing.

5. EWE, under 1½ years old.

- 1-6 J. A. Christie, unshorn.

LINCOLN BREEDERS' PLATE.—A Special Card and Ribbon will be awarded to the most successful exhibitor in this Section. Three points will be awarded for a first prize in each numbered class, two points for a second prize, and one point for a third prize, in all cases where the exhibitor is also the breeder of the prize-winning sheep. In the event of a tie, two points will be allotted for Champion awards, and one point for Reserve Champion awards.

E. A. PORTER MEMORIAL TROPHY.—A Trophy (donated by MISS LORNA PORTER) to perpetuate the memory of the late E. A. Porter, will be awarded to the winner of the Lincoln Breeders' Plate. The trophy shall be competed for in perpetuity, and the winner's name engraved thereon each year.

HARRY H. PECK PERPETUAL TROPHY.—

For annual competition in the Sections for the various British Breeds of Sheep in rotation. A trophy order valued at £2/2/- will be awarded to the exhibitor of the Best Ram under 1½ years old, entered in the ordinary classes. Order of competition: Lincolns, Ryelands, Border Leicesters, Southdowns, Shropshires, English Leicesters, Suffolks, Romney Marsh, Cheviots, Dorset Horns.

CHAMPION PRIZES.

CHAMPION LINCOLN RAM, any age—Government Certificate, and Society's Rosette.

RESERVE CHAMPION LINCOLN RAM, any age.—Society's Rosette.

CHAMPION LINCOLN EWE, any age—Government Certificate, and Society's Rosette.

RESERVE CHAMPION LINCOLN EWE, any age.—Society's Rosette.

Section 27 — English Leicesters

Judge: A. A. HILL, Esq.
Steward: L. A. P. WEBB, Esq.

Prizes.—Ram Classes: First, £4; second, £2; third, £1.

Ewe Classes: First, £3; second, £1; third, Card.

Entry fee: Members, 12/6; Non-Members, 17/6.

Entries limited to two in each Ram class and one in each Ewe class from any one exhibitor.

In the event of more entries being received than can be accommodated, the number of sheep of each breed from any one exhibitor will be reduced to not less than 15 head. The exhibitor to have the right to nominate the sheep to be withdrawn should a reduction be necessary.

CLASS

6. RAM, 2½ years old and over.

- 1-7 Ian J. Morrish, shorn 5/10/57.
2-8 V. Smart, shorn Sept., 1957.
3-9 Williamson Bros., shorn Sept., 1957.

7. RAM, 1½ years old and under 2½ years old.

- 1-10 Ian J. Morrish, shorn 18/9/57.
3-11 Williamson Bros., shorn Sept., 1957.
2-12 Williamson Bros., bred by R. J. Low (N.Z.), shorn Sept., 1957.

8. RAM, under 1½ years old.

- 1-13 Ian J. Morrish, unshorn.
14 Ian J. Morrish, unshorn.
15 V. Smart, shorn Sept., 1957.
2-16 Williamson Bros., unshorn.
3-17 Williamson Bros., unshorn.

9. PEN OF 2 RAMS, under 1½ years old.

- 2-18 Ian J. Morrish, unshorn.
3-19 Ian J. Morrish, unshorn.
20 V. Smart, shorn Sept., 1957. — withdrawn.
1-21 Williamson Bros., unshorn.
22 Williamson Bros., unshorn. — absent.

ENGLISH LEICESTERS—BORDER LEICESTERS

CLASS

10. RAM, under 1½ years old, closely and evenly shorn.

- 3 - 23 Ian J. Morrish, shorn 1/9/58.
 VHC - 24 V. Smart, shorn Aug., 1958.
 2 - 25 V. Smart, shorn Aug., 1958.
 1 - 26 Williamson Bros., shorn Aug., 1958.
 1 - 27 Williamson Bros., shorn Aug., 1958.

11. EWE, any age, with a lamb of her own breed at foot.

- 3 - 28 Ian J. Morrish, shorn 18/9/57.
 1 - 29 V. Smart, shorn Sept., 1957.
 2 - 30 Williamson Bros., shorn Aug., 1957.

12. EWE, 2½ years old and over, with a lamb of her own breed at foot or visibly in lamb.

- 3 - 31 Ian J. Morrish, shorn 18/9/57.
 2 - 32 V. Smart, shorn Sept., 1957.
 1 - 33 Williamson Bros., shorn Aug., 1957.

Any prize awarded to a ewe in the above class may be withheld until the production of a certificate that she has produced a lamb after the Exhibition and prior to 1st November next ensuing.

13. EWE, 1½ years old and under 2½ years old.

- 2 - 34 Ian J. Morrish, shorn 18/9/57.
 1 - 35 V. Smart, shorn Sept., 1957.
 3 - 36 Williamson Bros., shorn Sept., 1957.

14. EWE, under 1½ years old.

- 3 - 37 Ian J. Morrish, unshorn.
 2 - 38 V. Smart, shorn Sept., 1957.
 1 - 39 Williamson Bros., unshorn.

15. EWE, under 1½ years old, closely and evenly shorn.

- 3 - 40 Ian J. Morrish, shorn 1/9/58.
 2 - 41 V. Smart, shorn Aug., 1958.
 1 - 42 Williamson Bros., shorn Aug., 1958.

16. PEN OF 2 EWES, under 1½ years old.

- 3 - 43 Ian J. Morrish, unshorn.
 2 - 44 V. Smart, shorn Sept., 1957.
 1 - 45 Williamson Bros., unshorn.

ENGLISH LEICESTER BREEDERS' PLATE.—

A Special Card and Ribbon will be awarded to the most successful exhibitor in this Section. Three points will be awarded for a first prize in each numbered class, two points for a second prize, and one point for a third prize in all cases where the exhibitor is also the breeder of the prize-winning sheep. In the event of a tie, two points will be allotted for Champion awards and one point for Reserve Champion awards.

CHAMPION PRIZES.

CHAMPION ENGLISH LEICESTER RAM, any age—Government Certificate, and Society's Rosette.

RESERVE CHAMPION ENGLISH LEICESTER RAM, any age.—Society's Rosette.

CHAMPION ENGLISH LEICESTER EWE, any age—Government Certificate, and Society's Rosette.

RESERVE CHAMPION ENGLISH LEICESTER EWE, any age.—Society's Rosette.

Section 28 — Border Leicesters

Judges (Rams): E. HAYES, Esq.

(Ewes): GEORGE STARRITT, Esq.

Stewards: P. W. HARRISON, Esq.
 JAMES BOWMAN, Esq.

Prizes.—Ram Classes: First, £4; second, £2; third, £1.

Ewe Classes: First, £3; second, £1; third, Card (unless otherwise stated).

Entry fee: Members, 12/6; Non-Members, 17/6.

Entries limited to two in each Ram class and one in each Ewe class from any one exhibitor.

In the event of more entries being received than can be accommodated, the number of sheep of each breed from any one exhibitor will be reduced to not less than 15 head. The exhibitor to have the right to nominate the sheep to be withdrawn should a reduction be necessary.

CLASS

17. RAM, 2½ years old and over.

- 1 - 46 Wilson G. J. Beer & Sons, shorn Oct., 1957.
 2 - 47 G. F. E. Hosking & Sons, shorn Nov., 1957.
 48 G. F. E. Hosking & Sons, shorn Nov., 1957.
 49 J. H. McKenna & Son, bred by J. H. McKenna, shorn 2/9/57.
 50 Mill Park Estate Ltd., shorn Nov., 1957.
 51 Mill Park Estate Ltd., shorn Nov., 1957.
 52 Fred. D. Moresi, shorn Aug., 1957.
 53 Fred. D. Moresi, shorn Oct., 1957.
 3 - 54 Thomas C. Pryse & Son, shorn Sept., 1957.
 55 S. Storer, shorn 1/10/57.
 56 I. S. Weaver & Sons, shorn 1/8/57.

18. RAM, 1½ years old and under 2½ years old.

- 57 Wilson G. J. Beer & Sons, shorn Aug., 1957.
 1 - 58 E. J. Hewitt, bred by G. R. Starritt & Son, shorn Sept., 1957.
 3 - 59 Fred. G. Hewitt, shorn Oct., 1957.
 60 G. F. E. Hosking & Sons, shorn Nov., 1957.
 2 - 61 G. F. E. Hosking & Sons, shorn Nov., 1957.
 62 J. H. McKenna & Son, bred by J. H. McKenna, shorn 2/9/57.
 63 Mill Park Estate Ltd., shorn Nov., 1957.
 64 Fred. D. Moresi, shorn Oct., 1957.
 65 Fred. D. Moresi, shorn Oct., 1957.
 66 I. S. Weaver & Sons, shorn 1/8/57.

19. RAM, under 1½ years old.

- 1 - 67 Wilson G. J. Beer & Sons, unshorn.
 68 Wilson G. J. Beer & Sons, unshorn.
 69 C. J. Cable, unshorn.
 70 C. J. Cable, unshorn.
 71 W. A. Connolly, unshorn.
 72 W. A. Connolly, unshorn.
 73 Gooch Bros., unshorn.
 74 Gooch Bros., unshorn.
 VHC - 75 G. R. Hall & Son, unshorn.
 76 G. R. Hall & Son, unshorn.
 77 H. R. Heazlewood & Sons, unshorn.
 78 E. J. Hewitt, unshorn.
 79 E. J. Hewitt, unshorn.
 80 Fred. G. Hewitt, unshorn.
 81 Fred. G. Hewitt, unshorn.
 2 - 82 G. F. E. Hosking & Sons, unshorn.
 3 - 83 G. F. E. Hosking & Sons, unshorn.
 84 Mrs. M. Jeffrey, unshorn.
 85 Mrs. M. Jeffrey, unshorn.
 86 W. A. Jones, unshorn.
 87 W. A. Jones, unshorn.
 C - 88 J. H. McKenna & Son, unshorn.
 HC - 89 J. H. McKenna & Son, unshorn.
 90 R. H. Meaklim, unshorn.
 91 Mill Park Estate Ltd., unshorn.
 92 Mill Park Estate Ltd., unshorn.
 93 Fred. D. Moresi, unshorn.
 94 Fred. D. Moresi, unshorn.
 95 Thomas C. Pryse & Son, unshorn.
 96 J. F. Rettke, unshorn.

Williamson Bros.

Ian J. Morrish

Williamson Bros.

Williamson Bros.

V. Smart

KELSO

- Border Leicesters (Flock 41)
- Southdowns (Flock 773)
- Beef Shorthorns

●ELEVENTH ANNUAL SALE of Kelso Border Leicesters (founded 1914) and Kelso Southdowns (founded 1939) will be held at Kelso Park WEDNESDAY, OCTOBER 1, 1958.

●KELSO showed Border Leicester champions at 1958 Sydney Sheep Show and also the champion Southdown ewe. These sheep scored again at Albury and Kelso also had the reserve Border Leicester ewe.

●SHORTHORNS: Sires in use:—
Chapelton Bright Fashion (imp.).
Glastulich Greatheart (imp.).
Erimus Interloper (imp.).
Phopachy Labrador (imp.).
Bolinda Cupbearer (i.i.u.).
Kirkton Grandmaster (imp.).

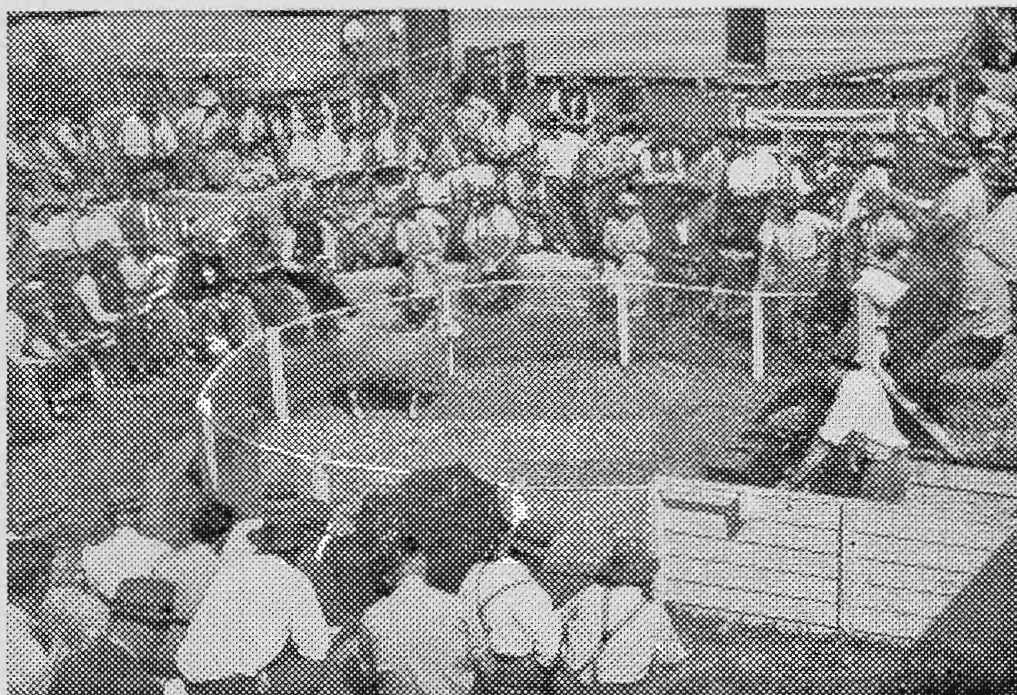

Sale offerings this year: Border Leicesters: 120 special stud and stud rams; 115 stud ewes, 1957-drop; 45 stud ewes mixed ages with lambs or mated. Southdowns: 12 stud rams; 20 stud ewes.

Phone: Ardmona 57

G. Starritt & Son, KELSO PARK, North-West Mooropna, Victoria.

GOLDSBROUGH, MORT AND COMPANY LIMITED

(INC. IN VIC.)

Head Office:

526 BOURKE STREET, MELBOURNE

TELEPHONE: MY 1231 - TELEGRAMS: "GOLDSBRO"

WOOL STOCK LAND MERCHANDISE

STUD STOCK SPECIALISTS

Over a century of unrivalled service to the "Man on the Land".

165 Branches established throughout the Commonwealth.

GOLDSBROUGH, MORT AND COMPANY LIMITED

(INC. IN VIC.)

BORDER LEICESTERS

- 97 J. F. Rettke, unshorn.
 98 S. Storer, unshorn.
 99 S. Storer, unshorn.
 100 I. S. Weaver & Sons, unshorn.
 101 I. S. Weaver & Sons, unshorn.

CLASS

20. PEN OF 2 RAMS, under 1½ years old.

- 102 Wilson G. J. Beer & Sons, unshorn.
 103 C. J. Cable, unshorn.
 104 G. R. Hall & Son, unshorn.
 105 H. R. Heazlewood & Sons, unshorn.
 106 E. J. Hewitt, unshorn.
 107 Fred. G. Hewitt, unshorn.
 108 Fred. G. Hewitt, unshorn.
 109 G. F. E. Hosking & Sons, unshorn.
 110 G. F. E. Hosking & Sons, unshorn.
 111 Mrs. M. Jeffrey, unshorn.
 112 W. A. Jones, unshorn.
 113 J. H. McKenna & Son, unshorn.
 114 J. H. McKenna & Son, unshorn.
 115 Mill Park Estate Ltd., unshorn.
 116 Fred. D. Moresi, unshorn.
 117 Fred. D. Moresi, unshorn.
 118 Thomas C. Pryse & Son, unshorn.
 119 S. Storer, unshorn.
 120 S. Storer, unshorn.
 121 I. S. Weaver & Sons, unshorn.
 122 I. S. Weaver & Sons, unshorn.

21. RAM, under 1½ years, closely and evenly shorn.

- 123 Wilson G. J. Beer & Sons, shorn Aug., 1958.
 124 Wilson G. J. Beer & Sons, shorn Aug., 1958.
 125 Gooch Bros., shorn before 2/9/58.
 126 Gooch Bros., shorn before 2/9/58.
 127 G. R. Hall & Son, shorn 15/8/58.
 128 G. R. Hall & Son, shorn 15/8/58.
 129 H. R. Heazlewood & Sons, shorn 30/8/58.
 130 E. J. Hewitt, shorn before 2/9/58.
 131 E. J. Hewitt, shorn before 2/9/58.
 132 G. F. E. Hosking & Sons, shorn before 2/9/58.
 133 G. F. E. Hosking & Sons, shorn before 2/9/58.
 134 Mrs. M. Jeffrey, shorn Aug., 1958.
 135 Mrs. M. Jeffrey, shorn Aug., 1958.
 136 J. H. McKenna & Son, shorn before 2/9/58.
 137 R. H. Meaklim, shorn before 2/9/58.
 138 Mill Park Estate Ltd., shorn Aug., 1958.
 139 Mill Park Estate Ltd., shorn Aug., 1958.
 140 Fred. D. Moresi, shorn before 2/9/58.
 141 Fred. D. Moresi, shorn before 2/9/58.
 142 J. F. Rettke, shorn 1/9/58.
 143 A. D. Sproat, shorn 14/6/58.
 144 S. Storer, shorn 1/9/58.
 145 S. Storer, shorn 1/9/58.
 146 I. S. Weaver & Sons, shorn 1/8/58.
 147 I. S. Weaver & Sons, shorn 1/8/58.

22. EWE, any age, with a lamb of her own breed at foot.

- 148 Wilson G. J. Beer & Sons, shorn Oct., 1957.
 149 G. R. Hall & Son, shorn 1/10/57.
 150 Fred. G. Hewitt, shorn Oct., 1957.
 151 G. F. E. Hosking & Sons, shorn Nov., 1957.
 152 J. H. McKenna & Son, bred by J. H. McKenna, shorn 2/9/57.
 153 Fred. D. Moresi, shorn Oct., 1957.
 154 I. S. Weaver & Sons, shorn 1/8/57.

23. EWE, 2½ years old and over, with a lamb of her own breed at foot or visibly in lamb.

- 155 Wilson G. J. Beer & Sons, shorn Oct., 1957.
 156 G. R. Hall & Son, shorn 1/10/57.
 157 G. F. E. Hosking & Sons, shorn Nov., 1957.
 158 W. A. Jones, shorn 20/10/57.
 159 J. H. McKenna & Son, bred by J. H. McKenna, shorn 2/9/57.
 160 Fred. D. Moresi, shorn Oct., 1957.
 161 Thomas C. Pryse & Son, shorn Sept., 1957.
 162 A. D. Sproat, shorn Oct., 1957.
 163 I. S. Weaver & Sons, shorn 1/8/57.

Any prize awarded to a ewe in the above class may be withheld until the production of a certificate that she has produced a lamb after the Exhibition and prior to 1st November next ensuing.

CLASS

24. EWE, 1½ years old and under 2½ years old.

- 164 Wilson G. J. Beer & Sons, shorn Oct., 1957.
 165 G. R. Hall & Son, shorn 1/10/57.
 166 E. J. Hewitt, bred by R. R. King & Sons, shorn Sept., 1957.
 167 Fred. G. Hewitt, shorn Oct., 1957.
 168 G. F. E. Hosking & Sons, shorn Nov., 1957.
 169 W. A. Jones, shorn 20/10/57.
 170 J. H. McKenna & Son, bred by J. H. McKenna, shorn 2/9/57.
 171 Mill Park Estate Ltd., shorn Aug., 1957.
 172 Fred. D. Moresi, shorn Oct., 1957.
 173 Thomas C. Pryse & Son, shorn Sept., 1957.
 174 I. S. Weaver & Sons, bred by G. F. E. Hosking & Sons, shorn 1/8/57.

25. EWE, under 1½ years old.

- 175 Wilson G. J. Beer & Sons, unshorn.
 176 C. J. Cable, unshorn.
 177 W. A. Connolly, unshorn.
 178 G. R. Hall & Son, unshorn.
 179 H. R. Heazlewood & Sons, unshorn.
 180 E. J. Hewitt, unshorn.
 181 Fred. G. Hewitt, unshorn.
 182 G. F. E. Hosking & Sons, unshorn.
 183 Mrs. M. Jeffrey, unshorn.
 184 W. A. Jones, unshorn.
 185 J. H. McKenna & Son, unshorn.
 186 Mill Park Estate Ltd., unshorn.
 187 Fred. D. Moresi, unshorn.
 188 J. F. Rettke, unshorn.
 189 A. D. Sproat, unshorn.
 190 I. S. Weaver & Sons, unshorn.

26. PEN OF 2 EWES, under 1½ years old.

- 191 Wilson G. J. Beer & Sons, unshorn.
 192 G. R. Hall & Son, unshorn.
 193 Fred. G. Hewitt, unshorn.
 194 G. F. E. Hosking & Sons, unshorn.
 195 Mrs. M. Jeffrey, unshorn.
 196 J. H. McKenna & Son, unshorn.
 197 Mill Park Estate Ltd., unshorn.
 198 Fred. D. Moresi, unshorn.
 199 Thomas C. Pryse & Son, unshorn.
 200 A. D. Sproat, unshorn.
 201 I. S. Weaver & Sons, unshorn.

27. EWE, under 1½ years, closely and evenly shorn.

- 202 Wilson G. J. Beer & Sons, shorn Aug., 1968.
 203 C. J. Cable, shorn before 2/9/58.
 204 G. R. Hall & Son, shorn 15/8/58.
 205 H. R. Heazlewood & Sons, shorn 30/8/58.
 206 E. J. Hewitt, shorn before 2/9/58.
 207 G. F. E. Hosking & Sons, shorn before 2/9/58.
 208 Mrs. M. Jeffrey, bred by G. F. E. Hosking & Sons, shorn Aug., 1958.
 209 J. H. McKenna & Son, shorn before 2/9/58.
 210 Fred. D. Moresi, shorn before 2/9/58.
 211 J. F. Rettke, shorn 1/9/58.
 212 A. D. Sproat, shorn 14/6/58.
 213 I. S. Weaver & Sons, shorn 1/8/58.

NOVICE CLASSES.—For exhibitors who have never won a first prize in the Open Section at any Metropolitan Show at date of closing of entries. Competition in these classes is limited to animals bred by the exhibitor and entered in the ordinary classes. Prizes: £3, £1, Card. All presented by THE BORDER LEICESTER SHEEP BREEDERS' ASSOCIATION (Victoria).

28. *RAM, under 1½ years old (in wool).

- 214 C. J. Cable, unshorn.
 215 W. A. Connolly, unshorn.
 216 W. A. Connolly, unshorn.
 217 Gooch Bros., unshorn.
 218 Gooch Bros., unshorn.
 219 E. J. Hewitt, unshorn.
 220 E. J. Hewitt, unshorn.
 221 Mrs. M. Jeffrey, unshorn.

BANYENONG

BORDER LEICESTERS—SPROAT DORSET HORNS

Our FIFTH ANNUAL SALE will be held on the Property, "Banyenong," Donald, Victoria, on THURSDAY, OCTOBER 2, 1958

OFFERINGS this year will comprise:

Account T. W. and A. D. Sproat
BANYENONG Border Leicester Stud
(F.198)

15 stud rams of 1957 drop.
30 stud ewes, 1957 drop.
20 stud ewes, mixed ages,
with lambs or joined.
85 selected flock rams, 1 year.

Account A. D. Sproat,
"Banyenong," Donald
SPROAT Dorset Horn Stud (F.139)

15 stud rams, 1957 drop.
30 stud ewes, 1957 drop.
20 stud ewes, mixed ages.
85 selected flock rams, 1 year.

These offerings, to be made with Dalgetys, Edward Trenchards, and Elders as Selling Agents, will include all surplus Border Leicester and Dorset Horn **STUD EWES, STUD RAMS** and **SELECTED RAMS** of the 1957 drops.

Catalogues available from Selling Agents.

Other enquiries to:—

Other enquiries to:—

A. D. SPROAT, "BANYENONG," DONALD, VIC.

FENCING!

Use a "Speed" Post Hole Borer

WITH A FLEXIBLE SHAFT DRIVE from your TRACTOR
on ANY SMALL PETROL ENGINE

THE SPEED BORER HAS 2 SPEEDS

(Price with 8' 6" Flex
Shaft and two 12" Bits,
£66/10/-)

REVERSE
NEUTRAL

QUALITY POWER TOOLS IN
32 and 230-VOLT

- Electric Drills, $\frac{1}{4}$ " to 1".
- Portable Electric Saws.
- Bench Grinders.
- Electric Motors
230-volt ($\frac{1}{4}$ to 2 h.p.).
- Spanners and Hand Tools.



WE INVITE YOU TO INSPECT
OUR DISPLAY STAND
Location: **STAUGHTON PARADE**
(Next to Cattle Superintendent's Office)

ALSO TO OUR CITY SHOWROOM:—

PHONE FY 3641

187-189 VICTORIA STREET, MELBOURNE

(3rd Corner West of Elizabeth Street)

ROTARY TOOLS PTY. LTD.

BORDER LEICESTERS—ROMNEY MARSH

CLASS

- 222 Mrs. M. Jeffrey, unshorn.
- 223 W. A. Jones, unshorn.
- 224 W. A. Jones, unshorn.
- 225 Mill Park Estate Ltd., unshorn.
- 226 Mill Park Estate Ltd., unshorn.
- 227 J. F. Rettke, unshorn.
- 228 I. S. Weaver & Sons, unshorn.
- 229 I. S. Weaver & Sons, unshorn.

29. *EWE, under 1½ years old (in wool).

- 1-230 C. J. Cable, unshorn.
- 231 W. A. Connolly, unshorn.
- 232 E. J. Hewitt, unshorn.
- 3-233 Mrs. M. Jeffrey, unshorn.
- 234 W. A. Jones, unshorn.
- 235 Mill Park Estate Ltd., unshorn.
- 236 J. F. Rettke, unshorn.
- 2-237 I. S. Weaver & Sons, unshorn.

30. "KELSO TROPHY," presented by MESSRS. G. STARRITT & SON, "KELSO PARK", N.W. MOOROPNA, for a group of four Border Leicesters consisting of one ram and one ewe over 1½ years, and one ram and one ewe under 1½ years bred by and the property of the exhibitor, and entered in the ordinary classes. To be won three times in succession or five time in all by the same exhibitor before being won outright. The winner's name will be engraved on the trophy each year, and the winner will have the right to hold the trophy until the Show next ensuing. Entry free.

- 1-238 Wilson G. J. Beer & Sons.
- 239 Fred. G. Hewitt.
- 240 G. F. E. Hosking & Sons.
- 241 J. H. McKenna & Son.
- 242 Mill Park Estate Ltd.
- 243 I. S. Weaver & Sons.

BORDER LEICESTER BREEDERS' PLATE.—A Special Card and Ribbon will be awarded to the most successful exhibitor in this Section. Three points will be awarded for a first prize in each numbered class, two points for a second prize, and one point for a third prize, in all cases where the exhibitor is also the breeder of the prize-winning sheep. In the event of a tie, two points will be allotted for Champion awards and one point for Reserve Champion awards.

CHAMPION PRIZES.

CHAMPION BORDER LEICESTER RAM, any age—Government Certificate, and Society's Rosette.

RESERVE CHAMPION BORDER LEICESTER RAM, any age.—Society's Rosette.

CHAMPION BORDER LEICESTER EWE, any age—Government Certificate, and Society's Rosette.

RESERVE CHAMPION BORDER LEICESTER EWE, any age.—Society's Rosette.

Section 29 — Romney Marsh

Judge: K. FREDERICKS, Esq.

Stewards: ALAN S. MURRAY, Esq.
L. STEVENSON, Esq.

Prizes.—Ram Classes: First, £4, second, £2; third, £1 (unless otherwise stated).

Ewe Classes: First, £3; second, £1; third, £1 (unless otherwise stated).

Entry fee: Members, 12/6; Non-Members, 17/6.

Entries limited to two in each Ram class and one in each Ewe class from any one exhibitor.

In the event of more entries being received than can be accommodated, the number of sheep of each breed from any one exhibitor will be reduced to not less than 15 head. The exhibitor to have the right to nominate the sheep to be withdrawn should a reduction be necessary.

CLASS

31. RAM, 2½ years old and over.

- 244 J. J. Christie, shorn Oct., 1957.
- 245 Ivor Manton, shorn 1/9/57.
- 2-246 Ivor Manton, shorn 1/9/57.
- 2-247 R. H. Meaklim, bred by H. W. Yelland, shorn Oct., 1957.
- 1-248 H. W. Yelland & Co., shorn Oct., 1957.
- 249 H. W. Yelland & Co., shorn Oct., 1957.

32. RAM, 1½ years old and under 2½ years old.

- 250 J. J. Christie, shorn Aug., 1957.
- 2-251 J. J. Christie, shorn Aug., 1957.
- 4-252 Ron L. Forsyth, shorn Aug., 1957.
- 2-253 Ivor Manton, shorn 1/8/57.
- 1-254 Ivor Manton, shorn 1/8/57.
- 255 R. H. Meaklim, shorn Aug., 1957.
- 256 W. S. Townsend, shorn Aug., 1957.
- 257 H. W. Yelland & Co., shorn Oct., 1957.
- 258 H. W. Yelland & Co., shorn Oct., 1957.

33. RAM, under 1½ years old.

- 259 L. T. Ross Anderson, unshorn.
- 260 L. T. Ross Anderson, unshorn.
- 3-261 J. J. Christie, unshorn.
- 262 Ron L. Forsyth, unshorn.
- 263 Ron L. Forsyth, unshorn.
- 1-264 Ivor Manton, unshorn.
- 4-265 Ivor Manton, unshorn.
- 266 R. H. Meaklim, unshorn.
- 267 R. H. Meaklim, unshorn.
- 268 Norman Lodge Farm, unshorn.
- 269 Norman Lodge Farm, unshorn.
- 2-270 W. S. Townsend, unshorn.
- 271 W. S. Townsend, unshorn.
- 272 H. W. Yelland & Co., unshorn.
- 273 H. W. Yelland & Co., unshorn.

34. PEN OF 2 RAMS, under 1½ years old.

- 274 L. T. Ross Anderson, unshorn.
- 4-275 J. J. Christie, unshorn.
- 3-276 Ron L. Forsyth, unshorn.
- 277 Ivor Manton, unshorn.
- 1-278 Ivor Manton, unshorn.
- 279 Norman Lodge Farm, unshorn.
- 2-280 W. S. Townsend, unshorn.
- 281 H. W. Yelland & Co., unshorn.
- 282 H. W. Yelland & Co., unshorn.

35. RAM, under 1½ years, closely and evenly shorn.

- 283 L. T. Ross Anderson, shorn before 2/9/58.
- 284 J. J. Christie, shorn before 2/9/58.
- 2-285 Ron L. Forsyth, shorn before 2/9/58.

Wilson G. J. Beer & Sons

Wilson G. J. Beer & Sons

G. F. E. Hosking & Sons

G. R. Hall & Son

Wilson G. J. Beer & Sons

WATER STORAGE

PRIORITY No. 1
FOR THE MAN ON THE LAND

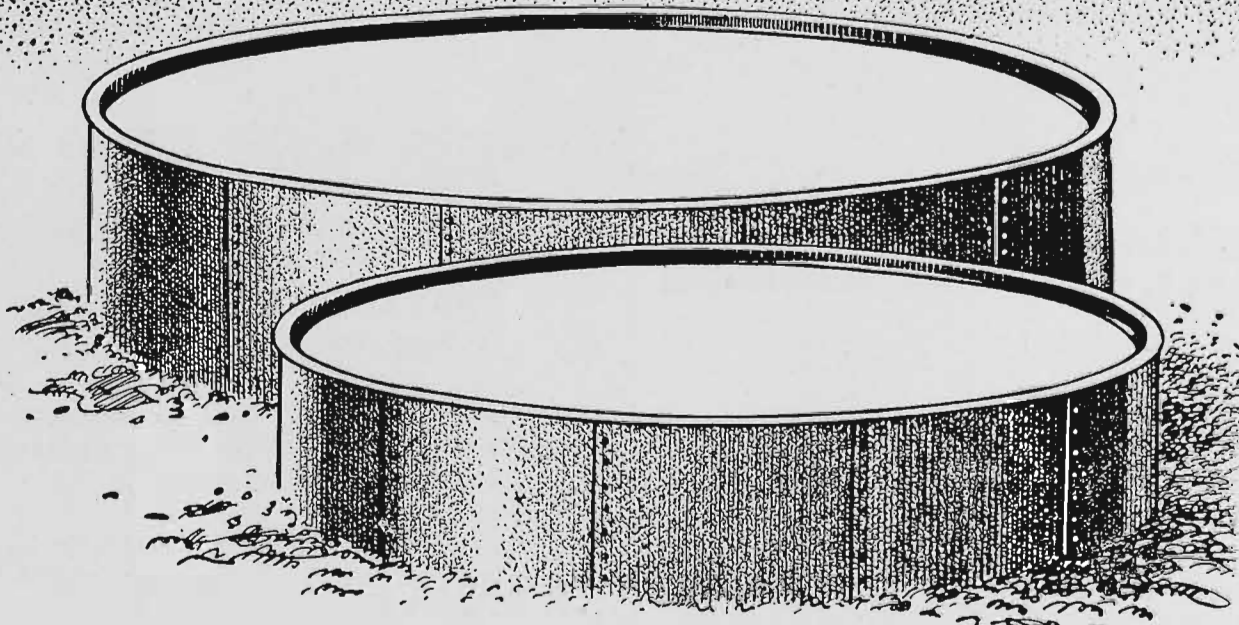

metters SQUATTERS TANKS

Throughout the years primary producers have found Metters Water Storage Tanks to be the most satisfactory and economical method of conserving water. The tanks are made in a comprehensive range of sizes to meet all needs—from 2 to 30 thousand gallon capacities. They are manufactured in sections for easy packing, despatch and erection according to easy-to-follow instructions. Supplied complete with top and bottom angle steel rings, battens, Seal-Kote and all necessary materials, as required by the specifications for the size ordered. And with or without bottom. Without bottom the tank may be based on water-holding clay or concrete where local conditions permit. Conical tops can also be supplied for protection from birds, vermin, dust, etc.

metters 6-8 GEARING **FOR VERTICAL PUMP** — *Will operate* *Windmill to pump up to 400 gallons an hour*

Used as auxiliary to windmill in periods of no wind or maintenance . . . or as a permanent pumping method. Connection to mill pump rod is made in a few minutes. Gearing is supplied either with 6-inch stroke or 8-inch. Rugged design for lifetime service. Minimum of moving parts; large bearing surfaces. Lubrication by simple oil pump formed by meshing of helical gear and pinion which is integral with drive shaft. Cast iron pumping arms, keyed to rocker shaft give up and down reciprocating motion to the crosshead, while restraining linkage maintains perfect vertical lift for the pump rod. Powered by a 1 h.p. four-cycle petrol motor or 1/2 h.p. electric motor. Full details available on request.

(A Division of General Industries Ltd.)

Showrooms:

MURRAY HOUSE
77-79 GRENFELL ST.,
ADELAIDE

ROMNEY MARSH

- 1-286 Ivor Manton, shorn 15/8/57.
 2-287 Ivor Manton, shorn 15/8/57.
 HC-288 R. H. Meaklim, shorn before 2/9/58.
 289 Norman Lodge Farm, shorn Aug., 1958.
 290 W. S. Townsend, shorn Aug., 1958.
 291 H. W. Yelland & Co., shorn before 2/9/58.
 292 H. W. Yelland & Co., shorn before 2/9/58.

CLASS

36. EWE, any age, with a lamb of her own breed at foot.

- 1-293 J. J. Christie, shorn Sept., 1957.
 1-294 Ron L. Forsyth, shorn Aug., 1957.
 2-295 Ivor Manton, shorn 1/9/57.
 3-296 R. H. Meaklim, shorn Oct., 1957.
 2-297 H. W. Yelland & Co., shorn Oct., 1957.

37. EWE, 2½ years old and over, visibly in lamb or with a lamb of her own breed at foot.

- 2-298 L. T. Ross Anderson, shorn Nov., 1957.
 1-299 J. J. Christie, shorn Sept., 1957.
 1-300 Ron L. Forsyth, shorn Aug., 1957.
 HC-301 Ivor Manton, shorn 1/9/57.
 HC-302 R. H. Meaklim, shorn Oct., 1957.
 3-303 W. S. Townsend, shorn Oct., 1957.
 3-304 H. W. Yelland & Co., shorn Oct., 1957.

Any prize awarded to a ewe in the above class may be withheld until the production of a certificate that she has produced a lamb after the Exhibition and prior to 1st November next ensuing.

38. EWE, 1½ years old and under 2½ years old.

- 1-305 J. J. Christie, shorn Aug., 1957.
 1-306 Ron L. Forsyth, shorn Aug., 1957.
 HC-307 Ivor Manton, shorn 1/9/57.
 HC-308 R. H. Meaklim, shorn Oct., 1957.
 2-309 W. S. Townsend, shorn Oct., 1957.
 2-310 H. W. Yelland & Co., shorn Oct., 1957.

39. EWE, under 1½ years old.

- HC-311 L. T. Ross Anderson, unshorn.
 3-312 J. J. Christie, unshorn.
 3-313 Ron L. Forsyth, unshorn.
 3-314 Ivor Manton, unshorn.
 HC-315 R. H. Meaklim, unshorn.
 3-316 Norman Lodge Farm, unshorn.
 1-317 W. S. Townsend, unshorn.
 2-318 H. W. Yelland & Co., unshorn.

40. EWE, under 1½ years old, closely and evenly shorn.

- 3-319 L. T. Ross Anderson, shorn before 2/9/58.
 HC-320 J. J. Christie, shorn before 2/9/58.
 HC-321 Ron L. Forsyth, shorn before 2/9/58.
 322 Ivor Manton, shorn 15/8/57.
 323 R. H. Meaklim, shorn before 2/9/58.
 2-324 Norman Lodge Farm, shorn Aug., 1958.
 1-325 W. S. Townsend, shorn Aug., 1958.
 1-326 H. W. Yelland & Co., shorn before 2/9/58.

41. PEN OF 2 EWES, under 1½ years old.

- HC-327 L. T. Ross Anderson, unshorn.
 HC-328 Ron L. Forsyth, unshorn.
 3-329 Ivor Manton, unshorn.
 330 Norman Lodge Farm, unshorn.
 1-331 W. S. Townsend, unshorn.
 2-332 H. W. Yelland & Co., unshorn.

NOVICE CLASSES.—For exhibitors who have never won a first prize in the Open Section at any Metropolitan Show at date of closing of entries. Competition in these classes is limited to animals bred by the exhibitor and entered in the ordinary classes. Prizes: £3, £1, Card. All presented by Mr. IVOR MANTON, MONEGETTA, VICTORIA.

CLASS

42. *RAM, not over 1½ years (in wool), bred by exhibitor.

- 2-333 L. T. Ross Anderson, unshorn.
 1-334 L. T. Ross Anderson, unshorn.

43. *EWE, over 1½ years old and under 2½ years old (in wool), bred by exhibitor.

NO ENTRY

44. *EWE, not over 1½ years old (in wool), bred by exhibitor.

- 1-335 L. T. Ross Anderson, unshorn.

"SAVAGE" MEMORIAL CUP.

45. *A MEMORIAL CUP, valued at £100 (presented by CAPT. A. E. T. PAYNE), for best ram and two ewes, over 1½ years old, bred by exhibitor, and entered in ordinary classes. (Special).—The Cup to be competed for in perpetuity, and the winner's name to be engraved on it each year. The winner will have the right to hold the Cup until just prior to the Show next ensuing. Entry free.

- 336 J. J. Christie.
 1-337 Ron L. Forsyth.
 338 Ivor Manton.
 339 W. S. Townsend.
 340 H. W. Yelland & Co.

46. *GROUP PRIZES (Special): For group of one ram and two ewes under 1½ years old (in wool), bred by exhibitor, and entered in the ordinary classes. Prizes: First, £3 (presented by Mr. IVOR V. MANTON, MONEGETTA, VIC.); Second, Card; Third, Card. Entry free.

- 341 L. T. Ross Anderson.
 342 J. J. Christie.
 2-343 Ron L. Forsyth.
 3-344 Ivor Manton.
 3-345 Norman Lodge Farm.
 1-346 W. S. Townsend.
 347 H. W. Yelland & Co.

ROMNEY MARSH BREEDERS' PLATE.—A

Special Card and Ribbon will be awarded to the most successful exhibitor in this Section. Three points will be awarded for a first prize in each numbered class, two points for a second prize, and one point for a third prize, in all cases where the exhibitor is also the breeder of the prize-winning sheep. In the event of a tie, two points will be allotted for Champion awards and one point for Reserve Champion awards.

CHAMPION PRIZES.

CHAMPION ROMNEY MARSH RAM, any age—Government Certificate, and Society's Rosette.

RESERVE CHAMPION ROMNEY MARSH RAM, any age.—Society's Rosette.

CHAMPION ROMNEY MARSH EWE, any age—Government Certificate, and Society's Rosette.

RESERVE CHAMPION ROMNEY MARSH EWE, any age.—Society's Rosette.

Concrete On The Farm!

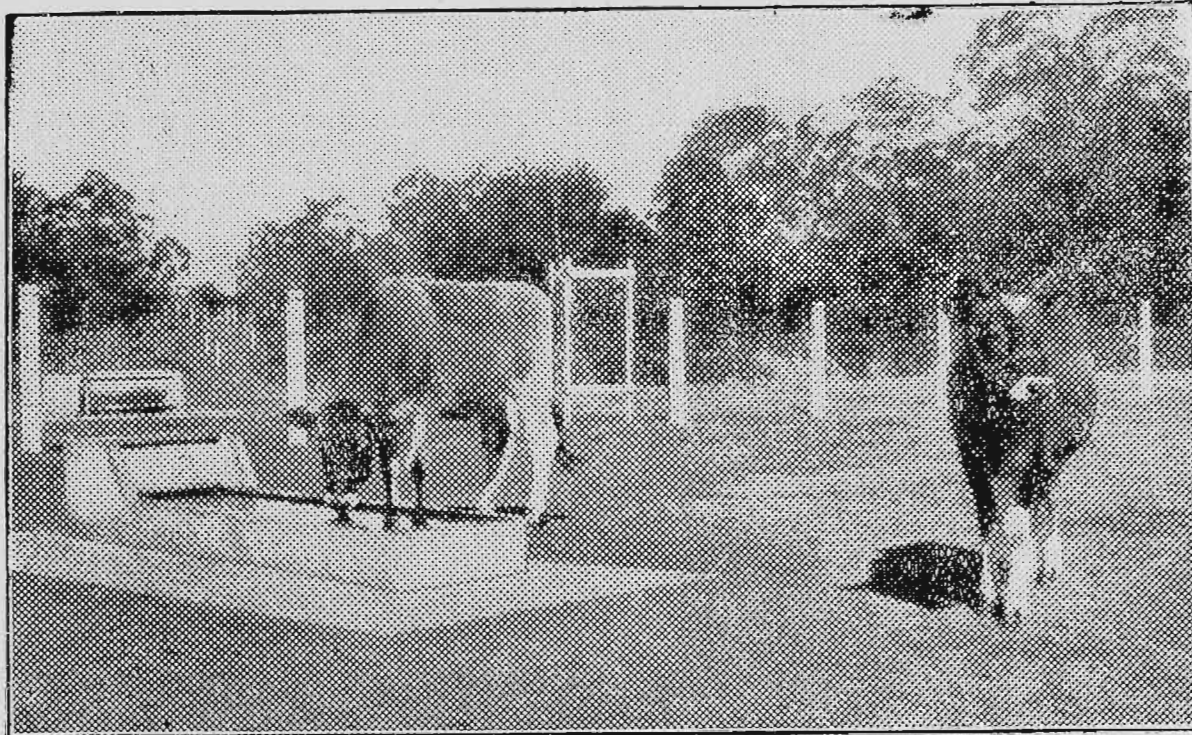

**AUSTRALIAN
CEMENT
LIMITED**

**TEMPLE COURT
422 COLLINS ST.
MELBOURNE**

Telephone:
MY 1771 (4 Lines)

Write to us for free
Advice on any problem
connected with the use of
Cement.

"ARC" BRAND GEELONG CEMENT



NAUTICAL SUPPLIES CO.

Division of City Motor Wheels and Accessories Pty. Ltd.

FJ 9362

603 ELIZABETH STREET, MELBOURNE

FJ 9361

★ Are you planning to build
a boat?

★ We have a large range of
plans.

★ Write or call for further details.

- All types of Yacht Gear.
- Runabout and Speedboat Fittings.
- "Beetle A" Waterproof Glue.
- Simplex Marine Conversion Sets.
- Simplex Marine Gear Boxes.
- Waterproof Plywood.
- Marine Paint and Varnish.
- Oars and Rowlocks.
- Copper Nails, Brass Screws.
- Axle Sets.
- Fibre Glass Boats

- Rope and Twines.
- Professional and Amateur requirements.
- Outboard Motors.
- Life Jackets.
- Celastic.
- Riley Stainless Yacht Gear.
- Foldaway Table Unit.
- Caravan and Trailer Equipment.
- Wheels.
- Moulded Plywood Boats.

CHEVIOTS

Section 30 — Cheviots

Judge: W. GRACIE, Esq.

Stewards: F. H. M. CULLEN, Esq.

D. S. MacGREGOR, Esq.

Prizes, RAM CLASSES: First, £4; second, £2, third, £1.

EWE CLASSES: First, £3; second, £1; third, Card.

Entry fee: Members, 12/6; Non-Members, 17/6.

Entries limited to two in each Ram class and one in each Ewe class from any one exhibitor.

In the event of more entries being received than can be accommodated, the number of sheep of each breed from any one exhibitor will be reduced to not less than 15 head. The exhibitor to have the right to nominate the sheep to be withdrawn should a reduction be necessary.

CLASS

47. RAM, 2½ years old and over.

- 2-348 E. W. Cresswell, shorn Nov., 1957.
 3-349 A. & C. Hand, shorn 1/12/57.
 350 W. J. McKnight, bred by John Lyne, shorn 17/10/57.
 1-351 R. & K. Metherall, bred by R. Mackenzie, shorn 23/10/57.
 352 D. R. Myers, shorn 25/11/57.
 353 T. Tailford, bred by B. R. Mexted (N.Z.), shorn Dec., 1957.

48. RAM, 1½ years old and under 2½ years old.

- 354 Mrs. S. M. Haggard & Ian Elder, shorn Dec., 1957.
 355 A. & C. Hand, shorn 1/12/57.
 1-356 C. A. & L. C. V. Harrison, shorn Nov., 1957.
 357 Ivan C. Heazlewood, shorn Oct., 1957.
 358 V. W. Kelly, bred by Griffin Bros. (N.Z.), shorn Sept., 1957.
 3-359 A. & W. McCormack, shorn 15/10/57.
 360 W. J. Knight, shorn 7/10/57.
 361 R. & K. Metherall, shorn 23/10/57.
 362 R. & K. Metherall, shorn 23/10/57.
 2-363 A. F. Saunders, bred by A. Bryant & Sons (N.Z.), shorn Oct., 1957.
 364 Ralph A. Smith, bred by R. & K. Metherall, shorn Nov., 1957.
 HC-365 A. W. & J. I. Stephens, bred by Massey Agricultural College (N.Z.), shorn Aug., 1957.

49. RAM, under 1½ years old.

- 366 Bowkett Bros., shorn Nov., 1957.
 367 A. & S. Cassidy, shorn 12/11/57.
 C-368 A. & S. Cassidy, shorn 12/11/57.
 2-369 E. W. Cresswell, unshorn.
 370 E. W. Cresswell, unshorn.
 371 Mrs. S. M. Haggard & Ian Elder, shorn Dec., 1957.
 372 C. A. & L. C. V. Harrison, shorn Dec., 1957.
 VHC-373 Ivan C. Heazlewood, shorn Oct., 1957.
 374 J. Jackson, unshorn.
 375 V. W. Kelly, shorn Sept., 1957.
 376 John Lyne, shorn Dec., 1957.
 3-377 John Lyne, shorn Dec., 1957.
 378 A. & W. McCormack, shorn 10/12/57.
 379 W. J. McKnight, shorn 17/10/57.
 380 R. & K. Metherall, shorn 23/10/57.
 381 R. & K. Metherall, shorn 23/10/57.
 382 R. S. Morton, shorn Sept., 1957.
 383 R. S. Morton, shorn Sept., 1957.
 384 D. R. Myers, shorn 25/11/57.
 385 D. R. Myers, shorn 25/11/57.
 1-386 A. F. Saunders, shorn Dec., 1957.
 387 A. F. Saunders, shorn Dec., 1957.
 388 Ralph A. Smith, shorn Nov., 1957.
 389 Ralph A. Smith, shorn Nov., 1957.
 390 A. W. & J. I. Stephens, shorn 26/10/57.
 391 A. W. & J. I. Stephens, shorn 26/10/57.
 392 T. Tailford, shorn Sept., 1957.

CLASS

50. RAM, under 1½ years old, closely and evenly shorn.

- 393 A. & S. Cassidy, shorn before 2/9/58.
 394 Mrs. S. M. Haggard & Ian Elder, shorn July, 1958.
 HC-395 Ivan C. Heazlewood, shorn Aug., 1958.
 2-396 John Lyne, shorn July, 1958.
 397 A. & W. McCormack, shorn 10/7/58.
 398 W. J. McKnight, shorn 21/7/58.
 1-399 R. & K. Metherall, shorn before 2/9/58.
 400 R. & K. Metherall, shorn before 2/9/58.
 401 R. S. Morton, shorn June, 1958.
 402 T. Tailford, shorn June, 1958.
 3-403 T. Tailford, shorn June, 1958.

51. PEN OF 2 RAMS, under 1½ years old.

- 1-404 Bowkett Bros., shorn Nov., 1957.
 405 Mrs. S. M. Haggard & Ian Elder, shorn Dec., 1957.
 406 C. A. & L. C. V. Harrison, shorn Dec., 1957.
 HC-407 Ivan C. Heazlewood, shorn Oct., 1957.
 2-408 John Lyne, shorn Dec., 1957.
 409 W. J. McKnight, shorn 17/10/57.
 3-410 R. & K. Metherall, shorn 23/10/57.
 411 R. & K. Metherall, shorn 23/10/57.
 412 A. F. Saunders, shorn Dec., 1957.
 413 Ralph A. Smith, shorn Nov., 1957.

52. EWE, 2½ years old and over, with a lamb of her own breed at foot or visibly in lamb.

- 1-414 E. W. Cresswell, shorn Nov., 1957.
 415 Mrs. S. M. Haggard & Ian Elder, shorn Dec., 1957.
 HC-416 C. A. & L. C. V. Harrison, shorn Nov., 1957.
 E-417 Mrs. A. E. Haw, shorn Nov., 1957.
 418 W. J. McKnight, bred by B. R. Mexted (N.Z.), shorn Nov., 1957.
 2-419 R. & K. Metherall, shorn 23/10/57.
 420 D. R. Myers, shorn 25/11/57.
 3-421 A. F. Saunders, shorn Dec., 1957.
 422 A. W. & J. I. Stephens, bred by R. D. Perry (N.Z.), shorn 26/10/57.
 423 T. Tailford, bred by B. R. Mexted (N.Z.), shorn Dec., 1957.

53. EWE, 1½ years old and under 2½ years old, with a lamb of her own breed at foot or visibly in lamb.

- 2-424 E. W. Cresswell, shorn Nov., 1957.
 425 A. & C. Hand, shorn 1/12/57.
 HC-426 Mrs. A. E. Haw, shorn Sept., 1957.
 427 Ivan C. Heazlewood, shorn Oct., 1957.
 428 T. R. McClelland, shorn Oct., 1957.
 429 T. R. McClelland, shorn Oct., 1957.
 430 W. J. McKnight, shorn 17/10/57.
 3-431 R. & K. Metherall, shorn 23/10/57.
 1-432 A. F. Saunders, shorn Dec., 1957.
 433 T. Tailford, bred by B. R. Mexted (N.Z.), shorn Dec., 1957.

Any prize awarded to a ewe in the above classes may be withheld until the production of a certificate that she has produced a lamb after the Exhibition and prior to 1st November next ensuing.

54. EWE, under 1½ years old.

- 434 Bowkett Bros., shorn Nov., 1957.
 435 A. & S. Cassidy, shorn 12/11/57.
 436 E. W. Cresswell, unshorn.
 437 Mrs. S. M. Haggard & Ian Elder, bred by B. R. Mexted (N.Z.), shorn Dec., 1957.
 438 C. A. & L. C. V. Harrison, shorn Dec., 1957.
 439 Mrs. A. E. Haw, shorn Nov., 1957.
 1-440 Ivan C. Heazlewood, shorn Oct., 1957.
 HC-441 J. Jackson, unshorn.
 2-442 John Lyne, shorn Dec., 1957.
 443 T. R. McClelland, unshorn.
 3-444 A. & W. McCormack, shorn 10/12/57.
 445 W. J. McKnight, shorn 17/10/57.
 446 R. & K. Metherall, shorn 23/10/57.
 447 D. R. Myers, shorn 25/11/57.
 448 A. F. Saunders, shorn Dec., 1957.
 449 A. W. & J. I. Stephens, shorn 26/10/57.
 VHC-450 Jas. A. Tyrell, shorn 2/3/58.

CHEVIOTS—SOUTHDOWNS

CLASS

55. EWE, under 1½ years old, closely and evenly shorn.

- VAC*-451 E. W. Cresswell, shorn Aug., 1958.
- 452 Mrs. S. M. Haggard & Ian Elder, shorn July, 1958.
- HC*-453 C. A. & L. C. V. Harrison, shorn before 2/9/58.
- 454 Ivan C. Heazlewood, shorn, Aug., 1958.
- 3*-455 John Lyne, shorn before 2/9/58.
- 456 T. R. McClelland, shorn 5/7/58.
- 457 T. R. McClelland, shorn 5/7/58.
- 1*-458 A. & W. McCormack, shorn 10/7/58.
- 2*-459 R. & K. Metherall, shorn before 2/9/58.
- 460 A. F. Saunders, shorn before 2/9/58.
- 461 T. Tailford, shorn July, 1958.

56. PEN OF 2 EWES, under 1½ years old.

- VAC*-462 Bowkett Bros., shorn Nov., 1957.
- 463 A. & S. Cassidy, shorn 12/11/57.
- 2*-464 E. W. Cresswell, unshorn.
- 465 Mrs. S. M. Haggard & Ian Elder, shorn Dec., 1957.
- 466 Mrs. A. E. Haw, shorn Nov., 1957.
- 467 Ivan C. Heazlewood, shorn Oct., 1957.
- 1*-468 John Lyne, shorn Dec., 1957.
- 469 W. J. McKnight, shorn 17/10/57.
- 3*-470 R. & K. Metherall, shorn 23/10/57.
- 471 D. R. Myers, shorn 25/11/57.
- HC*-472 A. F. Saunders, shorn Dec., 1957.

57. "SPION KOP" TROPHY, valued at £10/10/-, presented by Mr. A. F. SAUNDERS, "SPION KOP", KILMORE EAST, for a group of four Cheviots consisting of 1 ram and 1 ewe over 1½ years, and 1 ram and 1 ewe under 1½ years not necessarily bred by the exhibitor but entered in the ordinary classes. To be won three times, not necessarily in succession, before being won outright. Entry free.

- 473 E. W. Cresswell.
- 474 Mrs. S. M. Haggard & Ian Elder.
- 1*-475 C. A. & L. C. V. Harrison.
- 476 Ivan C. Heazlewood.
- 477 W. J. McKnight.
- 478 A. F. Saunders.
- 479 T. Tailford.

CHEVIOT BREEDERS' PLATE.—A Special Card and Ribbon will be awarded to the most successful exhibitor in this Section. Three points will be awarded for a first prize in each numbered class, two points for a second prize, and one point for a third prize, in all cases where the exhibitor is also the breeder of the prize-winning sheep. In the event of a tie, two points will be allotted for Champion awards and one point for Reserve Champion awards

A TROPHY VALUED AT £5/5/-, presented by MESSRS. H. P. WATSON AND SON, "ECHUCA PARK", ECHUCA, through the Cheviot Sheepbreeders' Association of Australia, will be awarded for the best yearling ram bred by exhibitor, to be won three times by the same exhibitor, not necessarily in succession, before being won outright. The winner's name will be engraved on the trophy each year and the winner will have the right to hold the trophy until the Show next ensuing. Winners: 1957, C. A. & L. C. V. Harrison.

A TROPHY VALUED AT £5/5/-, presented by MESSRS. H. P. WATSON AND SON "ECHUCA PARK", ECHUCA, through the Cheviot Sheepbreeders' Association of Australia, will be awarded for the best yearling ewe bred by exhibitor, to be won three times by the same exhibitor, not necessarily in succession, before being won outright. The winner's name will be engraved on the trophy each year and the winner will have the right to hold the trophy until the Show next ensuing. Winners: 1957, A. F. Saunders.

CHAMPION PRIZES.

CHAMPION CHEVIOT RAM, any age—Government Certificate, and Society's Rosette.

RESERVE CHAMPION CHEVIOT RAM, any age.—Society's Rosette.

CHAMPION CHEVIOT EWE, any age—Government Certificate, and Society's Rosette.

RESERVE CHAMPION CHEVIOT EWE, any age.—Society's Rosette.

Section 31 — Southdowns

Judges (Rams): C. A. DEHNERT, Esq.
(Ewes): R. L. BRUNSKILL, Esq.

Stewards: C. C. DANE, Esq.
H. M. BROWNE, Esq.

Prizes.—Ram Classes: First, £4; second, £2; third, £1.

Ewe Classes: First, £3; second, £1; third, Card.

Entry fee: Members, 12/6; Non-Members, 17/6.

Entries limited to two in each Ram class and one in each Ewe class from any one exhibitor.

In the event of more entries being received than can be accommodated, the number of sheep of each breed from any one exhibitor will be reduced to not less than 15 head. The exhibitor to have the right to nominate the sheep to be withdrawn should a reduction be necessary.

CLASS

58. RAM, 2½ years old and over.

- 3*-480 T. V. Brunskill & Sons, shorn Oct., 1957.
- 481 T. V. Brunskill & Sons, shorn Oct., 1957.
- 482 Estate C. H. Hawkins, shorn 7/11/57.
- 2*-483 Richard A. Hughes, shorn Nov., 1957.
- 1*-484 J. M. McIntosh, shorn Oct., 1957.

59. RAM, 1½ years old and under 2½ years old.

- 485 T. V. Brunskill & Sons, shorn Oct., 1957.
- 3*-486 E. F. Hancock, shorn 15/10/57.
- 487 Estate C. H. Hawkins, shorn 7/11/57.
- 488 R. J. Heazlewood, shorn 18/12/57.
- 2*-489 L. A. Hinton & Son, shorn Oct., 1957.
- 490 Richard A. Hughes, shorn Nov., 1957.
- 1*-491 J. M. McIntosh, shorn Oct., 1957.
- 492 R. Thompson, shorn Dec., 1957.

60. RAM, 1½ years old and under 2½ years old, closely and evenly shorn.

- 493 E. W. Ham & Son, shorn before 2/9/58.
- 1*-494 E. F. Hancock, shorn before 2/9/58.
- 2*-495 L. A. Hinton & Son, shorn 1/7/58.
- 3*-496 J. M. McIntosh, shorn before 2/9/58.

SOUTHDOWNS

CLASS

61. RAM, under 1½ years old.

- 497 F. H. Badcock & Son, shorn 30/12/57.
- 498 B. T. Bakes, shorn Feb., 1958.
- 499 T. V. Brunskill & Sons, shorn Nov., 1957.
- 500 T. V. Brunskill & Sons, shorn Nov., 1957.
- 501 N. J. Chisholm, unshorn.
- 502 C. R. R. Goldsworthy, shorn Feb., 1958.
- 503 E. W. Ham & Son, shorn Dec., 1957.
- 504 E. W. Ham & Son, shorn Dec., 1957.
- 505 E. F. Hancock, shorn 20/11/57.
- 506 Estate C. H. Hawkins, shorn 7/11/57.
- 507 Estate C. H. Hawkins, shorn 7/11/57.
- VHC 508 R. J. Heazlewood, shorn 24/1/58.
- 1 509 L. A. Hinton & Son, shorn Oct., 1957.
- 510 W. S. Hogarth & Son, shorn Jan., 1958.
- 511 W. S. Hogarth & Son, shorn Jan., 1958.
- 2 512 Richard A. Hughes, shorn Dec., 1957.
- 3 513 Richard A. Hughes, shorn Dec., 1957.
- HC 514 J. M. McIntosh, shorn Dec., 1957.
- 515 J. M. McIntosh, shorn Dec., 1957.
- 516 Miss Lyla I. E. McLean, shorn 5/12/57.
- 517 Miss Lyla I. E. McLean, shorn 5/12/57.
- 518 R. S. Morton, shorn Dec., 1957.
- 519 R. S. Morton, shorn Dec., 1957.
- 520 R. Thompson, shorn Dec., 1957.
- 521 R. Thompson, shorn Dec., 1957.
- 522 W. & E. Roberts Thomson, shorn 12/12/57.

62. PEN OF 2 RAMS, under 1½ years old.

- 523 F. H. Badcock & Son, shorn 30/12/57.
- 1 524 B. T. Bates, shorn Feb., 1958.
- 2 525 E. F. Hancock, shorn 20/11/57.
- VHC 526 Estate C. H. Hawkins, shorn 7/11/57.
- 527 W. S. Hogarth & Son, shorn Jan., 1958.
- 528 Richard A. Hughes, shorn Dec., 1957.
- 2 529 J. M. McIntosh, shorn Dec., 1957.

63. PEN OF 2 RAMS, under 1½ years old, closely and evenly shorn.

- 2 530 E. W. Ham & Son, shorn before 2/9/58.
- 531 E. F. Hancock, shorn before 2/9/58.
- 3 532 Estate C. H. Hawkins, shorn 1/8/58.
- 1 533 Richard A. Hughes, shorn 24/7/58.
- VHC 534 J. M. McIntosh, shorn before 2/9/58.

Entries in Classes 62 and 63 are limited to one from any one exhibitor.

64. RAM, under 1½ years, closely and evenly shorn.

- 535 B. T. Bates, shorn July, 1958.
- 536 E. W. Ham & Son, shorn before 2/9/58.
- 537 E. F. Hancock, shorn before 2/9/58.
- HC 538 Estate C. H. Hawkins, shorn 1/8/58.
- 539 Estate C. H. Hawkins, shorn 1/8/58.
- 540 R. J. Heazlewood, shorn 15/7/58.
- 541 L. A. Hinton & Son, shorn 1/7/58.
- 542 L. A. Hinton & Son, shorn 10/6/58.
- 1 543 Richard A. Hughes, shorn 24/7/58.
- 544 Richard A. Hughes, shorn 24/7/58.
- 545 J. M. McIntosh, shorn before 2/9/58.
- 546 J. M. McIntosh, shorn before 2/9/58.
- 547 Miss Lyla I. E. McLean, shorn before 2/9/58.
- 2 548 R. Thompson, shorn Aug., 1958.
- 3 549 W. & E. Roberts Thomson, shorn before 2/9/58.
- VHC 550 K. I. & G. T. Trewin, shorn 1/8/58.
- 551 K. I. & G. T. Trewin, shorn 1/8/58.

65. EWE, any age, with a lamb of her own breed at foot.

- 3 552 E. F. Hancock, shorn 18/11/57.
- 2 553 Estate C. H. Hawkins, shorn 7/11/57.
- 554 L. A. Hinton & Son, shorn Oct., 1957.
- 555 Richard A. Hughes, shorn Nov., 1957.
- 556 J. M. McIntosh, shorn Dec., 1957.
- 557 R. Thompson, shorn Dec., 1957.

Any ewe entered in the above class which has not lambed prior to judging may be transferred to Class 66.

CLASS

66. EWE, 2½ years old and over, with a lamb of her own breed at foot or visibly in lamb.

- 558 C. R. R. Goldsworthy, shorn Feb., 1958.
- VHC 559 E. F. Hancock, shorn 18/11/57.
- 560 Estate C. H. Hawkins, shorn 7/11/57.
- 561 L. A. Hinton & Son, shorn Oct., 1957.
- 562 J. M. McIntosh, shorn Dec., 1957.
- 563 R. Thompson, shorn Dec., 1957.
- 555 R. A. Hughes, from Class 65

Any prize awarded to a ewe in the above class may be withheld until the production of a certificate that she has produced a lamb after the Exhibition and prior to 1st November next ensuing.

67. EWE, 1½ years old and under 2½ years old.

- 564 E. F. Hancock, shorn 18/11/57.
- 565 Estate C. H. Hawkins, shorn 7/11/57.
- 3 566 Richard A. Hughes, shorn Nov., 1957.
- 1 567 J. M. McIntosh, shorn Dec., 1957.
- 2 568 R. Thompson, shorn Dec., 1957.

68. EWE, under 1½ years old.

- 3 569 B. T. Bakes, shorn Feb., 1958.
- 2 570 N. J. Chisholm, unshorn.
- 1 571 E. W. Ham & Son, shorn Dec., 1957.
- 572 E. F. Hancock, shorn 18/11/57.
- 573 Estate C. H. Hawkins, shorn 7/11/57.
- 574 L. A. Hinton & Son, shorn Oct., 1957.
- 575 W. S. Hogarth & Son, shorn Jan., 1958.
- 576 J. M. McIntosh, shorn Dec., 1957.
- VHC 577 Miss Lyla I. E. McLean, shorn 5/12/57.
- 578 R. Thompson, shorn Dec., 1957.

69. PEN OF 2 EWES, under 1½ years old.

- 579 C. R. R. Goldsworthy, shorn Feb., 1958.
- 580 E. W. Ham & Son, shorn Dec., 1957.
- VHC 581 E. F. Hancock, shorn 18/11/57.
- 582 Estate C. H. Hawkins, shorn 7/11/57.
- 583 W. S. Hogarth & Son, shorn Jan., 1958.
- 2 584 Richard A. Hughes, shorn Dec., 1957.
- 1 585 J. M. McIntosh, shorn Dec., 1957.
- 586 Miss Lyla I. E. McLean, shorn 5/12/58.
- 3 587 R. Thompson, shorn Dec., 1957.

70. PEN OF 2 EWES, under 1½ years old, closely and evenly shorn.

- 588 E. W. Ham & Son, shorn before 2/9/58.
- 2 589 E. F. Hancock, shorn before 2/9/58.
- 3 590 L. A. Hinton & Son, shorn Oct., 1957.
- 1 591 J. M. McIntosh, shorn before 2/9/58.
- 592 Miss Lyla I. E. McLean, shorn before 2/9/58.

Entries in Classes 69 and 70 are limited to one from any one exhibitor.

71. EWE, under 1½ years, closely and evenly shorn.

- VHC 593 B. T. Bakes, shorn July, 1958.
- 3 594 E. W. Ham & Son, shorn before 2/9/58.
- 1 595 E. F. Hancock, shorn before 2/9/58.
- 2 596 Estate C. H. Hawkins, shorn 1/8/58.
- 597 J. M. McIntosh, shorn before 2/9/58.
- 598 Miss Lyla I. E. McLean, shorn before 2/9/58.
- 599 R. Thompson, shorn Aug., 1958.

NOVICE CLASSES.—For exhibitors who have never won a first prize in the Open Section at any Metropolitan Show at date of closing of entries. Competition in these classes is limited to animals bred by the exhibitor and entered in the ordinary classes. Prizes: £3, £1, Card. All presented by THE SOUTHDOWN BREEDERS' ASSOCIATION OF VICTORIA.

GRAZIERS

DRENCH YOUR SHEEP AND LAMBS

WORMEX DRENCH —

1 gallon drenches 450 grown sheep. Price 35/- gallon, Melbourne.

TRIPLEX DRENCH —

1 gallon drenches 900 grown sheep. Price 72/6 gallon, Melbourne.

STOCK DRENCH —

1 gallon drenches 900 grown sheep. Price 57/6 gallon, Melbourne.

Registered under the Stock Foods and Medicines Act, 1940, N.S.W.

Registered under the Stock Medicines Act, 1937, Victoria.

THE 10c.c. AUTOMATIC DRENCHING & INNOCULATING OUTFIT (illustrated below)

is specially designed for drenching with the above drenches.

Save TIME and LABOUR at very much lower cost.

A FULL course of drenching with all the above drenches costs only 4½d.
per head of grown sheep.

Consult us for a drenching programme.

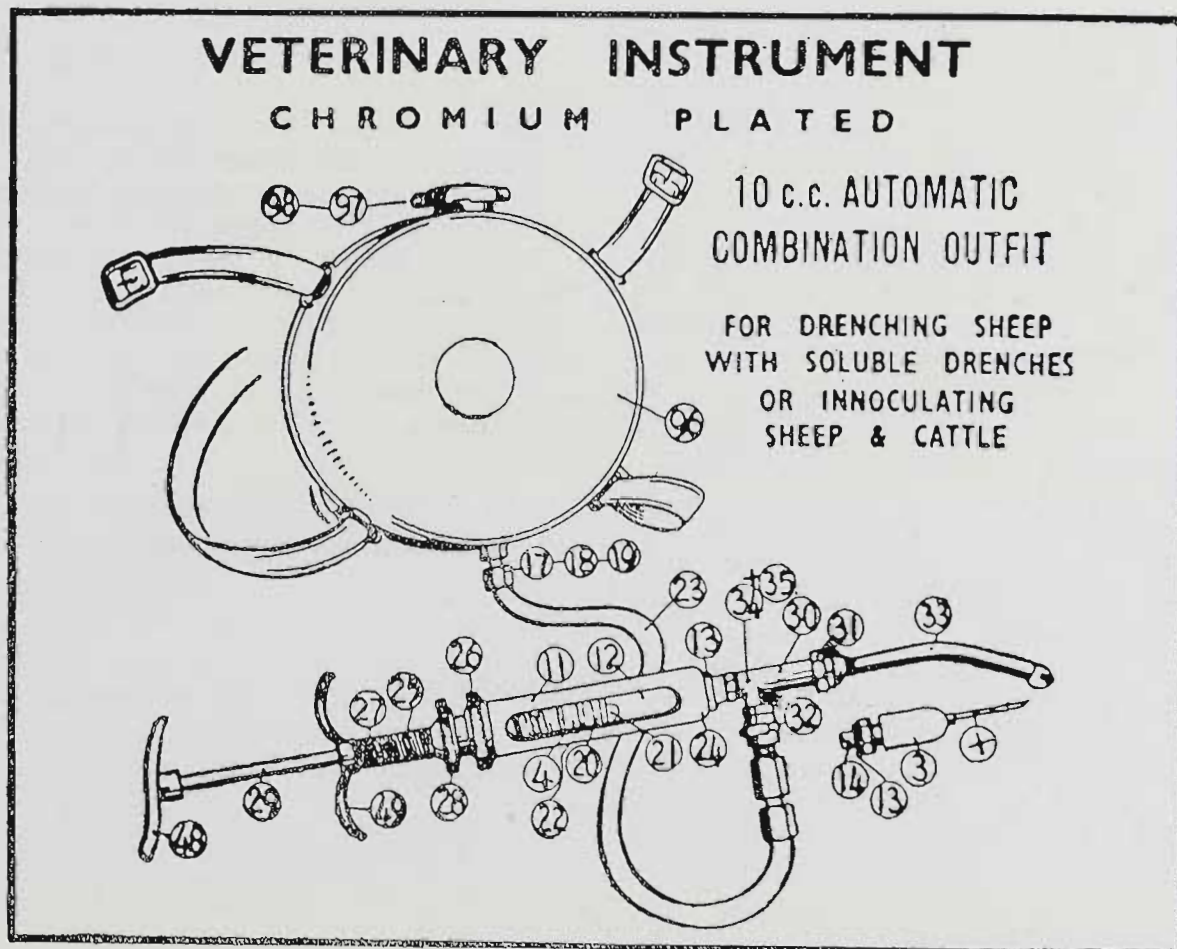

PRICE — £9/7/6 each, Melbourne.

Manufacturers and Distributors:

STANDARD STOCK SERVICE CO. PTY. LTD.
386 Flinders Lane, Melbourne

Victorian Agents — Victorian Producers' Co-operative Co. Ltd.

SOUTHDOWN—SHROPSHIRE

CLASS

72. *RAM, under 1½ years old (in wool).
 1-600 N. J. Chisholm, unshorn.
 601 C. R. R. Goldsworthy, shorn Feb., 1958.
 2-602 R. S. Morton, shorn Dec., 1957.
 3-603 R. S. Morton, shorn Dec., 1957.

73. *EWE, under 1½ years old (in wool).
 1-604 N. J. Chisholm, unshorn.
 605 C. R. R. Goldsworthy, shorn Feb., 1958.

74. THE "FERNHILL" CHALLENGE CUP, presented by Mr. C. A. DEHNERT, of "FERNHILL", Ballan, for the best group of Southdowns consisting of one Ram and two Ewes, under 1½ years old, bred by and the property of the exhibitor (Special). Competition is limited to animals entered in the ordinary classes. The Cup will become the absolute property of the exhibitor winning it three times in succession or five times at intervals. The name of the winning exhibitor will be engraved on the Cup each year, and he shall have the right to hold the Cup until just prior to the Show next ensuing. Entry free.

- 606 E. W. Ham & Son.
 1-607 E. F. Hancock.
 608 Estate C. H. Hawkins.
 609 W. S. Hogarth & Son.
 610 Richard A. Hughes.
 611 J. M. McIntosh.
 612 R. Thompson.

SOUTHDOWN BREEDERS' PLATE. — A Special Card and Ribbon will be awarded to the most successful exhibitor in Classes 58 to 71 inclusive. Three points will be for a first prize in each numbered class, two points for a second prize, and one point for a third prize, in all cases where the exhibitor is also the breeder of the prize-winning sheep. In the event of a tie two points will be allotted for Champion Awards and one point for Reserve Champion Awards.

A TROPHY VALUED AT £10/10/- presented by the SOUTHDOWN BREEDERS' ASSOCIATION OF VICTORIA, for the best ram under 1½ years old drawn from sheep entered in the ordinary classes, bred and exhibited by a member of the Southdown Breeders' Association of Victoria. The trophy to be won twice in succession or three times in all before being won outright. The winner's name will be engraved on the trophy each year, and the winner will have the right to hold the trophy until the Show next ensuing. Winners: 1957, W. S. Hogarth & Son.

A TROPHY VALUED AT £10/10/- presented by the SOUTHDOWN BREEDERS' ASSOCIATION OF VICTORIA, for the best ewe under 1½ years old drawn from sheep entered in the ordinary classes, bred and exhibited by a member of the Southdown Breeder's Association of Victoria. The trophy to be won twice in succession or three times in all before being won outright. The winner's name will be engraved on the trophy each year, and the winner will have the right to hold the trophy until the Show next ensuing.

T. A. MEAKLIM MEMORIAL PRIZE. For annual competition in various British Breed Sections in rotation. A trophy order valued at £10 will be awarded to the most successful exhibitor. The order of competition will be: Southdowns, Ryelands, English Leicesters, Dorset Horns, Lincolns, Shropshires, Hampshire Downs, Suffolks, Dorset Downs, Border Leicesters, Cheviots, Romney Marsh.

CHAMPION PRIZES.

CHAMPION SOUTHDOWN RAM, any age—Government Certificate, and Society's Rosette.

RESERVE CHAMPION SOUTHDOWN RAM, any age.—Society's Rosette.

CHAMPION SOUTHDOWN EWE, any age—Government Certificate, and Society's Rosette.

RESERVE CHAMPION SOUTHDOWN EWE, any age.—Society's Rosette.

Section 32 — Shropshires

Judge: A. A. HILL, Esq.

Stewards: Mr. W. J. BUNTING, Snr.
 LESLIE SCOTT, Esq.

Prizes.—Ram Classes: First, £4; second, £2; third, £1.

Ewe Classes: First, £3; second, £1; third, Card.

Entry fee: Members, 12/6; Non-Members, 17/6.

Entries limited to two in each Ram class and one in each Ewe class from any one exhibitor.

In the event of more entries being received than can be accommodated, the number of sheep of each breed from any one exhibitor will be reduced to not less than 15 head. The exhibitor to have the right to nominate the sheep to be withdrawn should a reduction be necessary.

CLASS

75. RAM, 1½ years old and over.

- 1-613 P. J. Webb, shorn Sept., 1957.

76. RAM, under 1½ years old.

- 614 E. W. Ham & Son, shorn Dec., 1957.
 615 P. J. Webb, shorn Dec., 1957.

77. PEN OF 2 RAMS, under 1½ years old.

- 616 E. W. Ham & Son, shorn Dec., 1957.
 617 P. J. Webb, shorn Dec., 1957.

THE "THOMAS J. BURBURY" SHROPSHIRE SIRE'S MEMORIAL CUP.

(Competition in this class is limited to Sheep entered in the ordinary classes).

78. *A MEMORIAL CUP, OF 75 GUINEAS (Special), subscribed for by the Shropshire breeders throughout the Commonwealth, will be awarded to the Best Two Ewes and One Ram, under 1½ years old,

SHROPSHIRES—SUFFOLKS

the progeny of one sire, and bred by and the property of the exhibitor. The Cup to be competed for in perpetuity, and the winner's name and the winning sire's name to be engraved on it each year. The Cup to remain the property of the Royal Agricultural Society. Entry Free.

618 E. W. Ham & Son.
1-619 P. J. Webb.

A TROPHY ORDER, valued at £5/5/-, presented by THE AUSTRALIAN SOCIETY OF BREEDERS OF BRITISH SHEEP (VICTORIAN BRANCH), will be awarded to this year's winner in the above class.

CLASS

79. EWE, 1½ years old and over, with a lamb of her own breed at foot or visibly in lamb.

1-620 P. J. Webb, shorn Sept., 1957.

Any prize awarded to a ewe in the above classes may be withheld until the production of a certificate that she has produced a lamb after the Exhibition and prior to 1st November next ensuing.

80. EWE, under 1½ years old.

3-620A E. W. Ham & Son, shorn Dec., 1957.
621 E. W. Ham & Son, shorn Dec., 1957.
2-622 P. J. Webb, shorn Dec., 1957.
1-622A P. J. Webb, shorn Dec., 1957.

SHROPSHIRE BREEDERS' PLATE.—A Special Card and Ribbon will be awarded to the most successful exhibitor in this Section. Three points will be awarded for a first prize in each numbered class, two points for a second prize, and one point for a third prize, in all cases where the exhibitor is also the breeder of the prize-winning sheep. In the event of a tie, two points will be allotted for Champion awards, and one point for Reserve Champion awards.

CHAMPION PRIZES.

CHAMPION SHROPSHIRE RAM, any age—Government Certificate, and Society's Rosette.

RESERVE CHAMPION SHROPSHIRE RAM, any age.—Society's Rosette.

CHAMPION SHROPSHIRE EWE, any age—Government Certificate, and Society's Rosette.

RESERVE CHAMPION SHROPSHIRE EWE, any age.—Society's Rosette.

Section 33 — Suffolks

Judge: E. J. SHARRAD, Esq.

Steward: DAVID BERWICK, Esq.

Prizes.—Ram Classes: First, £4; second, £2; third, £1.

Ewe Classes: First, £3; second, £1; third, Card.

Entry fee: Members, 12/6; Non-Members, 17/6.

Entries limited to two in each Ram class and one in each Ewe class from any one exhibitor.

In the event of more entries being received than can be accommodated, the number of sheep of each breed from any one exhibitor will be reduced to not less than 15 head. The exhibitor to have the right to nominate the sheep to be withdrawn should a reduction be necessary.

CLASS

81. RAM, 2½ years old and over.

1-623 A. E. Day & Sons, shorn 25/8/57.
2-624 Richard Shipp & Son, shorn 1/12/57.

82. RAM, 1½ years old and under 2½ years old.

1-625 Stanley W. Porter, shorn 6/9/57.
3-626 Stanley W. Porter, shorn 6/9/57.
2-627 Richard Shipp & Son, shorn 1/12/57.

83. RAM, under 1½ years old.

1-628 A. E. Day & Sons, shorn 16/10/57.
3-629 A. E. Day & Sons, shorn 16/10/57.
2-630 Stanley W. Porter, shorn 6/9/57.
631 Richard Shipp & Son, shorn 15/10/57.
632 Richard Shipp & Son, shorn 15/10/57.

84. RAM, under 1½ years, closely and evenly shorn.

1-633 A. E. Day & Sons, shorn 4/8/57.
2-634 A. E. Day & Sons, shorn 4/8/57.
3-635 Richard Shipp & Son, shorn 1/9/58.
636 Richard Shipp & Son, shorn 1/9/58.

85. EWE, any age, with a lamb of her own breed at foot.

3-637 D. R. & M. O. Ford, bred by Richard Shipp, shorn 6/8/57.
1-638 Stanley W. Porter, shorn 8/10/57.
2-639 Richard Shipp & Son, shorn 15/9/57.

86. EWE, 1½ years old and over.

1-640 Stanley W. Porter, shorn 8/10/57.
2-641 Richard Shipp & Son, shorn 15/9/57.
3-642 A. McG. Sproat, shorn Sept., 1957.

87. EWE, under 1½ years old.

1-643 A. E. Day & Sons, shorn 16/10/57.
2-644 N. A. Johnson, shorn Nov., 1957.
3-645 Stanley W. Porter, shorn 8/10/57.
646 Richard Shipp & Son, shorn 15/10/57.

88. EWE, under 1½ years, closely and evenly shorn.

1-647 A. E. Day & Sons, shorn 4/8/58.
648 N. A. Johnson, shorn before 2/9/58.
2-649 Stanley W. Porter, shorn before 2/9/58.
3-650 Richard Shipp & Son, shorn 1/9/58.

SUFFOLK BREEDERS' PLATE.—A Special Card and Ribbon, will be awarded to the most successful exhibitor in this Section. Three points will be awarded for a first prize in each numbered class, two points for a second prize, and one point for a third prize, in all cases where the exhibitor is also the breeder of the prize-winning sheep. In the event of a tie, two points will be allotted for Champion awards and one point for Reserve Champion awards.

CHAMPION PRIZES.

CHAMPION SUFFOLK RAM, any age—Government Certificate, and Society's Rosette.

RESERVE CHAMPION SUFFOLK RAM, any age.—Society's Rosette.

CHAMPION SUFFOLK EWE, any age—Government Certificate, and Society's Rosette.

RESERVE CHAMPION SUFFOLK EWE, any age.—Society's Rosette.

Section 34 — Dorset Horns

Judges: (Rams) N. G. STEWART, Esq.
(Ewes) A. E. ENDERS, Esq.

Stewards: Mr. W. J. BUNTING, Jnr.
D. CAMPBELL, Esq.
R. B. M. GERRAND, Esq.
STUART MACTIER, Esq.

Prizes.—Ram Classes: First, £4; second, £2; third, £1.

Ewe Classes: First, £3; second, £1; third, Card.

Entry fee: Members, 12/6; Non-Members, 17/6.

Entries limited to two in each Ram class and one in each Ewe class from any one exhibitor.

In the event of more entries being received than can be accommodated, the number of sheep of each breed from any one exhibitor will be reduced to not less than 15 head. The exhibitor to have the right to nominate the sheep to be withdrawn should a reduction be necessary.

NOTE: The lamb with the ewe entered in the "Ewe with Lamb Class" may also be entered in the "Lamb Classes", i.e., Nos. 96 or 103.

CLASS

89. RAM, 2½ years old and over.

- 3- 651 H. J. Allen, shorn Oct., 1957.
652 A. M. Dawkins & Son Ltd., shorn 28/12/57.
653 K. Hawkins, shorn 1/11/57.
2- 654 K. G. Luke, shorn 1/12/57.
1- 655 W. S. Martin & Sons, shorn Sept., 1957.
656 H. C. Yates & Son, shorn 1/10/57.

90. RAM, 1½ years old and under 2½ years old.

- 657 H. J. Allen, shorn Oct., 1957.
658 A. M. Dawkins & Son Ltd., shorn 20/12/57.

- 2- 659 W. J. Dawkins Newbold Limited, shorn Nov., 1957.
660 A. G. & W. I. Hall, shorn 1/8/57.
661 K. Hawkins, shorn 1/11/57.
662 T. H. Kelsall, & Son, shorn Oct., 1957.
VHC- 663 K. G. Luke, shorn 1/12/57.
3- 664 K. G. Luke, shorn 12/9/57.
665 W. S. Martin & Sons, shorn Sept., 1957.
666 A. D. Sproat, shorn Oct., 1957.
1- 667 A. Taylor, shorn Oct., 1957.
668 J. A. Thomas, shorn Dec., 1957.
669 W. & E. Roberts Thomson, shorn Sept., 1957.

CLASS

91. RAM, under 1½ years old.

- 670 S. H. Adams, shorn Oct., 1957.
671 H. J. Allen, shorn Oct., 1957.
672 A. S. & M. S. Bradshaw, shorn Oct., 1957.
673 A. S. & M. S. Bradshaw, shorn Oct., 1957.
674 A. M. Dawkins & Son Ltd., shorn 20/12/57.
675 A. M. Dawkins & Son Ltd., shorn 20/12/57.
2- 676 E. W. L. Dawkins, shorn Nov., 1957.
677 E. W. L. Dawkins, shorn Nov., 1957.
678 W. J. Dawkins Newbold Limited, shorn Nov., 1957.
679 A. E. Day & Sons, shorn 25/11/57.
680 A. E. Day & Sons, shorn 25/11/57.
681 A. G. & W. I. Hall, shorn 20/11/57.
682 A. G. & W. I. Hall, shorn 20/11/57.
683 C. M. Hart & Co., shorn Oct., 1957.
684 C. M. Hart & Co., shorn Oct., 1957.
685 Les R. Hart, shorn Oct., 1957.
C- 686 Les R. Hart, shorn Oct., 1957.
687 K. Hawkins, shorn 1/11/57.
688 H. R. Heazlewood & Sons, shorn 9/12/57.
689 J. C. Holman, shorn Nov., 1957.
690 W. S. Kelly & Son, shorn Oct., 1957.
691 W. S. Kelly & Son, shorn Oct., 1957.
692 T. H. Kelsall & Son, shorn Oct., 1957.
693 T. H. Kelsall & Son, shorn Dec., 1957.
VHC- 694 K. G. Luke, shorn 3/12/57.
695 K. G. Luke, shorn 3/12/57.
696 W. S. Martin & Sons, shorn Nov., 1957.
C- 697 W. S. Martin & Sons, shorn Nov., 1957.
698 H. & J. Munro, shorn 4/11/57.
699 Thomas C. Pryse & Son, shorn Nov., 1957.

"Leamington" DORSET HORN STUD

(formerly "Euro Gardens")

Approximately

— 10 —

STUD RAMS

— 10 —

for Sale by
Auction at
Melbourne Royal
Show Sales

WEDNESDAY,
SEPTEMBER 24th,
1958

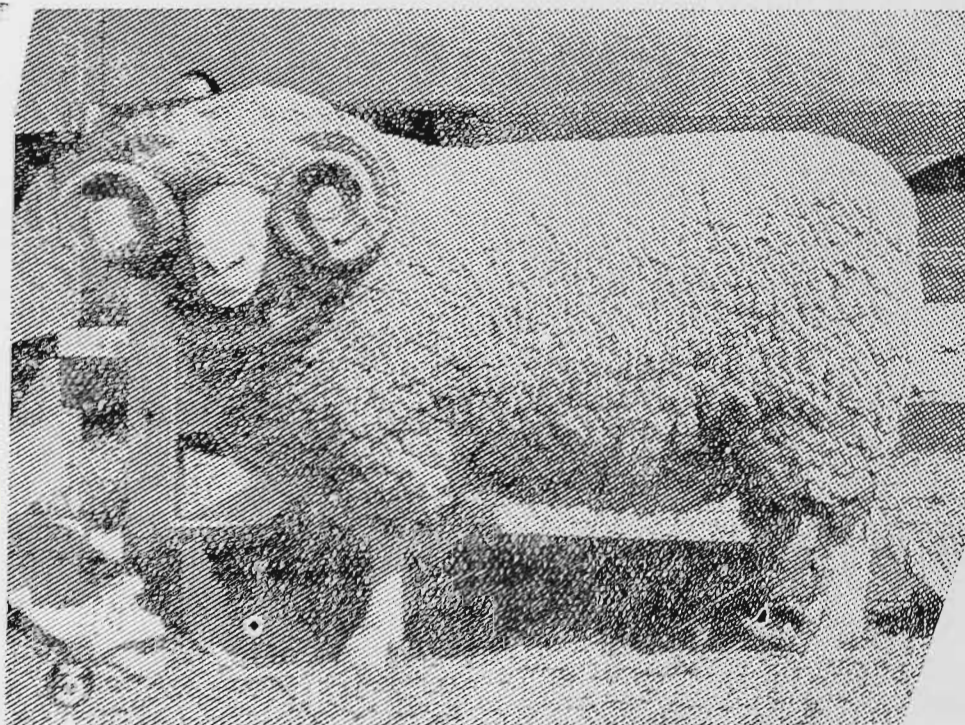

SIXTH
ANNUAL SALE
of approximately

... 80 ...
STUD RAMS
& EWES

... 80 ...

to be held on the
property on
WEDNESDAY,
OCTOBER 22nd,
1958
at 2 p.m.

Apply: A. M. DAWKINS & SON LIMITED,
"Leamington",
Gawler River, S.A. Phone Gawler 89U.

NEWBOLD ANNUAL SALE

ANNUAL SALE, THURSDAY, OCTOBER 23

- ★ 50 STUD RAMS
- ★ 50 STUD EWES
- ★ 50 FLOCK RAMS

to be sold without reserve.

ALL AVAILABLE POLL DORSETS
have also been reserved for this sale.

Offering will comprise:

- 6 STUD RAMS**
- 20 POLL DORSET STUD EWES**
- 12 DORSET HORN STUD EWES**

All mated to **NEWBOLD ACHILLES (P)**, reserve champion at 1957 Adelaide Royal.

For details of offering, apply:

W. J. DAWKINS NEWBOLD LTD.
GAWLER RIVER, SOUTH AUSTRALIA

or
Selling Agents:

GOLDSBROUGH MORT & CO.

DALGETY & CO.

ELDER SMITH & CO.

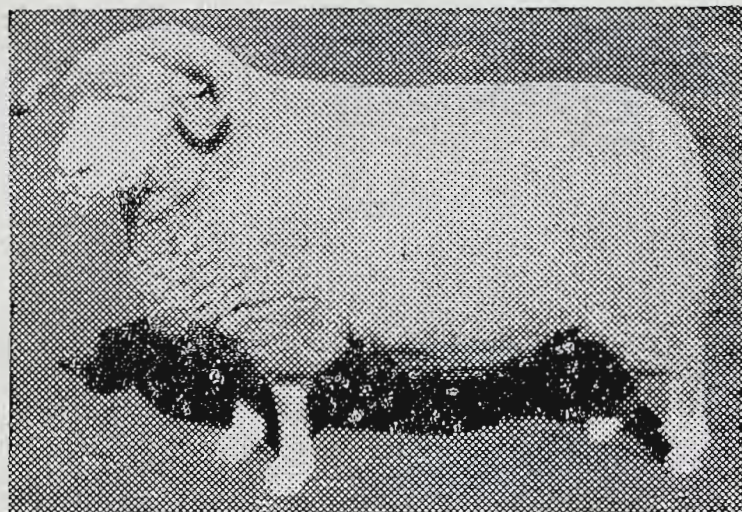

NEWBOLD DORSET HORN ewe which was champion at 1958 Sydney Sheep Show where the other two Newbold ewes also won their classes.

Newbold also showed the champion Poll Dorset ewe at Sydney and the reserve Poll Dorset ram.

A special rebate commission of 2½ per cent to outside agents on prior advice.

BALMORAL DORSETS

Flock No. 62, BBFB

Founded 1925

All available sheep being held for:—



BALMORAL RAMS which were champion and reserve champion respectively at 1957 Adelaide Royal Show, where **BALMORAL** was Most Successful Exhibitor.

TWELFTH ANNUAL SALE

on the property

FRIDAY, 24th OCTOBER, 1958

- 120 Stud Ewes
- 40 Stud Rams
- 50 Selected Flock Rams

The 1955 Adelaide reserve champion sold that year for 950 gns.

The 1956 Adelaide reserve champion sold for 625 gns. See our team at Melbourne.

W. S. MARTIN & SONS, "Balmoral", SANDY CREEK, S.A.
Phone: Gawler 850

DORSET HORNS

- 700 L. N. Riley, shorn 4/11/57.
- 701 H. J. Smith, shorn Sept., 1957.
- 702 H. J. Smith, shorn Sept., 1957.
- 703 A. D. Sproat, unshorn.
- 704 A. Taylor, shorn Oct., 1957.
- 705 J. A. Thomas, shorn Oct., 1957.
- 706 J. A. Thomas, shorn Oct., 1957.
- 707 W. & E. Roberts Thomson, shorn 22/11/57.
- 708 W. & E. Roberts Thomson, shorn 22/11/57.
- 709 G. B. Vanston, shorn Nov., 1957.
- 710 G. B. Vanston, shorn Nov., 1957.
- 711 N. H. & Mrs. S. E. A. Wills, shorn 12/9/57.
- 712 N. H. & Mrs. S. E. A. Wills, shorn 12/9/57.
- 713 H. C. Yates & Son, shorn 1/10/57.
- 714 H. C. Yates & Son, shorn 1/10/58.

CLASS

92. THE "W. J. DAWKINS" TROPHY, valued at £120. Presented by MR. W. J. DAWKINS, Gawler River, South Australia, for a Ram under 1½ years old. Prizes.—1st, 2nd and 3rd Prize Cards and Ribbons will be awarded to the placegetters. To be machine shorn not more than 21 days prior to judging; Standard combs to be used and the ram must not be trimmed at all. Each year the winner's name will be engraved on a perpetual Shield valued at £20. The balance of the trophy £100 has been invested with the Royal Agricultural Society of Victoria, and the interest thereon will be accumulated until the award has been won three times by the same exhibitor. A trophy order to the value of the accumulated interest will then be awarded to that exhibitor. After one exhibitor has won the trophy three times, competition for the trophy order will recommence and previous wins will not count. Winners: 1955, A. Taylor; 1956, A. Taylor; 1957, A. M. Dawkins & Son Ltd.

- 715 H. J. Allen.
- 716 A. S. & M. S. Bradshaw.
- 717 A. M. Dawkins & Son Ltd.
- 718 A. M. Dawkins & Son Ltd.
- 719 E. W. L. Dawkins.
- 720 W. J. Dawkins Newbold Limited.
- 721 A. G. & W. I. Hall.
- 722 C. M. Hart & Co.
- 723 Les R. Hart.
- 724 K. Hawkins.
- 725 W. S. Kelly & Son.
- 726 T. H. Kelsall & Son.
- 727 K. G. Luke.
- 728 K. G. Luke.
- 729 W. S. Martin & Sons.
- 730 W. S. Martin & Sons.
- 731 A. D. Sproat.
- 732 A. Taylor.
- 733 W. & E. Roberts Thomson.
- 734 W. & E. Roberts Thomson.
- 735 N. H. & Mrs. S. E. A. Wills.
- 736 N. H. & Mrs. S. E. A. Wills.

93. PEN OF 2 RAMS, under 1½ years old.

- 737 H. J. Allen, shorn Oct., 1957.
- 738 A. S. & M. S. Bradshaw, shorn Oct., 1957.
- 739 A. M. Dawkins & Son Ltd., shorn 20/12/57.
- 740 E. W. L. Dawkins, shorn Nov., 1957.
- 741 A. G. & W. I. Hall, shorn 20/11/57.
- 742 C. M. Hart & Co., shorn Oct., 1957.
- 743 Les R. Hart, shorn Oct., 1957.
- 744 J. C. Holman, shorn Nov., 1957.
- 745 W. S. Kelly & Son, shorn Oct., 1957.
- 746 K. G. Luke, shorn 3/12/57.
- 747 W. S. Martin & Sons, shorn Nov., 1957.
- 748 H. J. Smith, shorn Sept., 1957.
- 749 A. D. Sproat, unshorn.
- 750 A. Taylor, shorn Oct., 1957.
- 751 J. A. Thomas, shorn Oct., 1957.
- 752 W. & E. Roberts Thomson, shorn 22/11/57.
- 753 G. B. Vanston, shorn Nov., 1957.
- 754 N. H. & Mrs. S. E. A. Wills, shorn 12/9/57.
- 755 H. C. Yates & Son, shorn 1/10/57.

PRIZES in the above class are presented by THE VICTORIAN DORSET HORN BREEDERS' ASSOCIATION.

CLASS

94. PEN OF 2 RAMS, under 1½ years old, closely and evenly shorn.

- 756 H. J. Allen, shorn Aug., 1958.
- 757 A. M. Dawkins & Son Ltd., shorn Aug., 1958.
- 758 W. J. Dawkins Newbold Limited, shorn Aug., 1958.
- 759 A. G. & W. I. Hall, shorn before 2/9/58.
- 760 C. M. Hart & Co., shorn Aug., 1958.
- 761 Les R. Hart, shorn Aug., 1958.
- 762 K. Hawkins, shorn 15/8/58.
- 763 J. C. Holman, shorn Aug., 1958.
- 764 W. S. Kelly & Son, shorn July, 1958.
- 765 K. G. Luke, shorn before 2/9/58.
- 766 W. S. Martin & Sons, shorn Aug., 1958.
- 767 A. Taylor, shorn Aug., 1958.
- 768 W. & E. Roberts Thomson, shorn before 2/9/58.
- 769 G. B. Vanston, shorn Aug., 1958.
- 770 N. H. & Mrs. S. E. A. Wills, shorn before 2/9/58.
- 771 H. C. Yates & Son, shorn 15/7/58.

95. RAM, under 1½ years, closely and evenly shorn.

- 772 A. S. & M. S. Bradshaw, shorn Aug., 1958.
- 773 A. M. Dawkins & Son Ltd., shorn Aug., 1958.
- 774 E. W. L. Dawkins, shorn Aug., 1958.
- 775 W. J. Dawkins Newbold Limited, shorn Aug., 1958.
- 776 A. G. & W. I. Hall, shorn before 2/9/58.
- 777 C. M. Hart & Co., shorn Aug., 1958.
- 778 Les R. Hart, shorn Aug., 1958.
- 779 K. Hawkins, shorn 15/8/58.
- 780 J. C. Holman, shorn Aug., 1958.
- 781 W. S. Kelly & Son, shorn July, 1958.
- 782 T. H. Kelsall & Son, shorn before 2/9/58.
- 783 K. G. Luke, shorn before 2/9/58.
- 784 W. S. Martin & Sons, shorn Aug., 1958.
- 785 H. J. Smith, shorn Aug., 1958.
- 786 A. D. Sproat, shorn before 2/9/58.
- 787 A. Taylor, shorn Aug., 1958.
- 788 J. A. Thomas, shorn before 2/9/58.
- 789 W. & E. Roberts Thomson, shorn before 2/9/58.
- 790 G. B. Vanston, shorn Aug., 1958.
- 791 N. H. & Mrs. S. E. A. Wills, shorn before 2/9/58.
- 792 H. C. Yates & Son, shorn 15/7/58.

Entries in Classes 93, 94 and 95 are limited to one from each exhibitor.

96. RAM LAMB, dropped after 1st April, 1958.

- 793 A. S. & M. S. Bradshaw, unshorn.
- 794 A. M. Dawkins & Son Ltd., unshorn.
- 795 E. W. L. Dawkins, unshorn.
- 796 W. J. Dawkins Newbold Limited, unshorn.
- 797 T. Given, unshorn.
- 798 K. Hawkins, unshorn.
- 799 T. H. Kelsall & Son, unshorn.
- 800 K. G. Luke, unshorn.
- 801 W. S. Martin & Sons, unshorn.
- 802 L. N. Riley, unshorn.
- 803 H. J. Smith, unshorn.
- 804 A. D. Sproat, unshorn.
- 805 A. D. Sproat, unshorn.
- 806 G. B. Vanston, unshorn.
- 807 N. H. & Mrs. S. E. A. Wills, unshorn.
- 808 N. H. & Mrs. S. E. A. Wills, unshorn.

97. EWE, any age, suckling a lamb of her own breed at foot.

- 809 W. J. Dawkins Newbold Limited, shorn Nov., 1957.
- 810 A. G. & W. I. Hall, shorn 20/11/57.
- 811 K. Hawkins, shorn 1/11/57.
- 812 K. G. Luke, shorn 3/12/57.
- 813 H. & J. Moore, shorn 2/10/57.
- 814 L. N. Riley, shorn 4/11/57.
- 815 H. J. Smith, shorn Sept., 1957.

Deepfields Stud

BREEDERS — Be sure to see the **DEEPFIELDS Dorset Horn Sheep and Poll Hereford Cattle Teams at the Melbourne Royal Show.**

- **EIGHT** top stud **DEEPFIELDS DORSET HORN RAMS** will be offered at the sales on **WEDNESDAY, September 24.**
- **DEEPFIELDS** has shown **6** champion rams and **3** reserve champion rams at the last nine Royal Shows.
- Some exceptionally nice yearling stud rams for private sale.
- In all, **DEEPFIELDS** will have **300** rams available this season.

STOP PRESS!

At 1958 ASBA Sheep Show,

Deepfields Dorsets were awarded:

Champion ram

Reserve champion ram

Reserve champion ewe

and 8 firsts, 4 seconds, and 1 third.

They won 5 of the 6 ram classes.

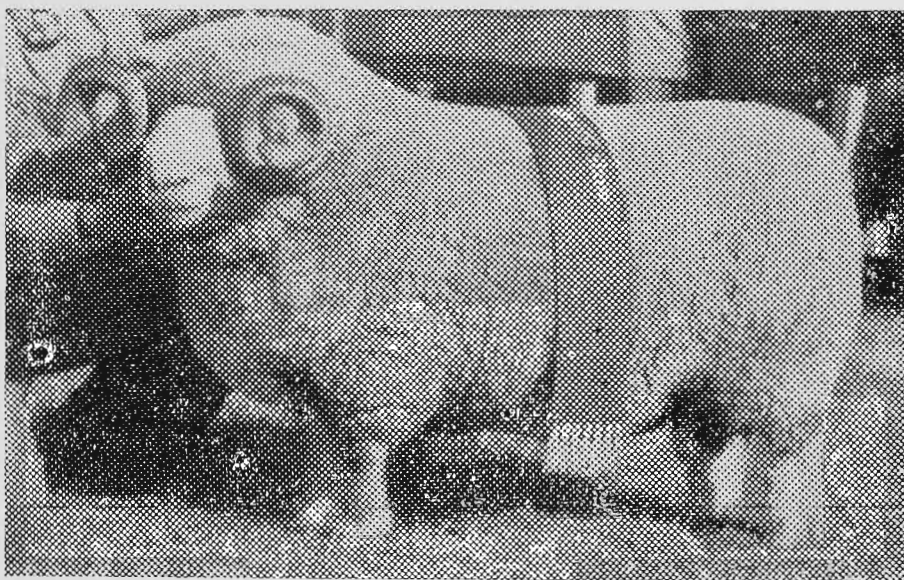

DEEPFIELDS 600 OF 1955, first at ASBA and Royal Shows, 1956; champion ram at ASBA and reserve champion Melbourne Royal Show, 1957.



DEEPFIELDS GRENADIER.
Sire: Milton Sanak 4th (1986).

DEEPFIELDS GRENADIER (2982), shown at right, is sire of many important award winners, including:

Deepfields Keilor, sold 1958 Sydney sales to Lord Hereford of England, for top price of 2,900 gns.;

Deepfields Ian, jun. champ. and senr. res. champ. Sydney, 1955;

Deepfields Decima 4th, jun. and snr. Champ. Sydney, 1956;

Deepfields Lifeguard, res. jun. champ. Sydney, 1957;

Deepfields Hyacinth 5th, champ. Adelaide Royal, 1957.

DEEPFIELDS Poll Hereford Royal Show team comprises five bulls and four heifers by Deepfields Grenadier, Deepfields Kinross and Cannawigra Deputy.



K. G. LUKE
ROMSEY...PHONE 31



Enquiries and Inspection Invited

CLASS

98. EWE, 2½ years old and over.

HC-816	A. M. Dawkins & Son Ltd., shorn 18/12/57.
VHC-817	W. J. Dawkins Newbold Limited, shorn Nov., 1957.
1-818	K. G. Luke, shorn 3/12/57.
C-819	H. J. Smith, shorn Sept., 1957.
2-820	A. Taylor, shorn Oct., 1957.
3-821	H. C. Yates & Son, shorn 1/10/57.

99. EWE, 1½ years old and under 2½ years old.

822	A. M. Dawkins & Son Ltd., shorn 18/12/57.
1-823	C. M. Hart & Co., shorn Oct., 1957.
2-824	Les R. Hart, shorn Oct., 1957.
VHC-825	K. Hawkins, shorn 1/11/57.
VHC-826	K. K. Luke, shorn 3/12/57.
827	H. J. Smith, shorn Sept., 1957.
828	A. D. Sproat, shorn Oct., 1957.
829	G. B. Vanston, shorn Nov., 1957.
C-830	N. H. & Mrs. S. E. A. Wills, shorn 31/10/57
3-831	H. C. Yates & Son, shorn 1/10/57.

100. EWE, under 1½ years old.

832	S. H. Adams, shorn Oct., 1957.
833	A. S. & M. S. Bradshaw, shorn Oct., 1957.
834	A. M. Dawkins & Son Ltd., shorn 18/12/57.
835	E. W. L. Dawkins, shorn Nov., 1957.
836	W. J. Dawkins Newbold Limited, shorn Nov., 1957.
1-837	A. G. & W. I. Hall, shorn 20/11/57.
3-838	C. M. Hart & Co., shorn Oct., 1957.
3-839	Les R. Hart, shorn Oct., 1957.
840	K. Hawkins, shorn 1/11/57.
2-841	K. G. Luke, shorn 3/12/57.
VHC-842	W. S. Martin & Sons, shorn Nov., 1957.
VHC-843	L. N. Riley, shorn 4/11/57.
844	H. J. Smith, shorn Sept., 1957.
845	A. D. Sproat, unshorn.
846	A. Taylor, shorn Oct., 1957.
847	J. A. Thomas, shorn Oct., 1957.
HC-848	W. & E. Roberts Thomson, shorn 22/11/57.
849	G. B. Vanston, shorn Nov., 1957.
C-850	N. H. & Mrs. S. E. A. Wills, shorn 12/9/1957.
851	H. C. Yates & Son, shorn 1/10/57.

101. EWE, under 1½ years, closely and evenly shorn.

VHC-852	A. S. & M. S. Bradshaw, shorn Aug., 1958.
VHC-853	A. M. Dawkins & Son Ltd., shorn Aug., 1958.
1-854	W. J. Dawkins Newbold Limited, shorn Aug., 1958.
855	A. G. & W. I. Hall, shorn before 2/9/58.
856	C. M. Hart & Co., shorn Aug., 1958.
857	Les R. Hart, shorn Aug., 1958.
3-858	K. Hawkins, shorn 15/8/58.
3-859	K. G. Luke, shorn before 2/9/58.
3-860	W. S. Martin & Sons, shorn Aug., 1958.
861	H. J. Smith, shorn Aug., 1958.
862	A. D. Sproat, shorn before 2/9/58.
2-863	A. Taylor, shorn Aug., 1958.
HC-864	W. & E. Roberts Thomson, shorn before 2/9/58.
865	G. B. Vanston, shorn Aug., 1958.
866	N. H. & Mrs. S. E. A. Wills, shorn before 2/9/58.
867	H. C. Yates & Son, shorn 15/7/58.

102. PEN OF 2 EWES, under 1½ years old, closely and evenly shorn.

3-868	A. M. Dawkins & Son Ltd., shorn Aug., 1958.
869	E. W. L. Dawkins, shorn Aug., 1958.
870	W. J. Dawkins Newbold Limited, shorn Aug., 1958.
1-871	A. G. & W. I. Hall, shorn before 2/9/58.
VHC-872	Les R. Hart, shorn Aug., 1958.
HC-873	K. Hawkins, shorn 15/8/58.
874	K. G. Luke, shorn before 2/9/58.
2-875	W. S. Martin & Sons, shorn Aug., 1958.
876	H. J. Smith, shorn Aug., 1958.
877	A. D. Sproat, unshorn.
878	G. B. Vanston, shorn Aug., 1958.
C-879	N. H. & Mrs. S. E. A. Wills, shorn before 2/9/58.

JOHN McNAMARA & CO. PTY. LTD.

Established 1880

Stock & Station Auctioneers



For

ATTENTIVE SERVICE RESULTING IN TOP PRICES

Consign Your Livestock

to

"McNAMARAS, NEWMARKET"

Up-to-the-Minute WIRELESS REPORTS of all Newmarket Sales each Tuesday, Wednesday and Thursday through 2QN (Riverina) at 12.52 p.m. and 3LK (Wimmera) at 12.55 p.m.

Regular

FAT & STORE STOCK SALES

conducted throughout Riverina and Victoria



Head Office:

36 KING ST., MELBOURNE

Branches:

Sydney - Deniliquin - Finley - Wodonga
Yarrawonga - Shepparton - Numurkah - Cobram
Murchison - Nagambie - Tatura - Dookie
Dandenong

For everything a farmer
needs to protect his profits—
YOU NAME IT!
HART'S HAVE IT!

Call on Hart's for Australia's finest range of chemical aids to better and more profitable farming!

And call on Hart's for FREE technical advice and information . . . at any time. But while you're at The Show, we'll be happy to see you and to help you with your problems at —

HART'S
TWO STANDS
57 Lennon Avenue
55-6 McNab Street

IMMUNOL

- | | |
|-----------------------|------------------------|
| SHEEP DIPS | RABBIT |
| BLOWFLY | EXTERMINATOR |
| CONTROLLERS | WOOL DRESSING |
| FOOTROT | WEED KILLERS |
| REMEDIES | SCRUB KILLERS |
| STOCK DRENCHES | TREE KILLERS |
| VACCINES | BOOM SPRAYS |
| SALT LICKS | PUMPS |
| BRANDING FLUID | INSECTICIDES |
| ANTISEPTICS | 'REGA' PRODUCTS |
| TIMBER | PHILLIPS |
| PRESERVATIVES | DRENCHING & |
| RUST REMOVER | INNOCULATING |
| | EQUIPMENT |

HART & CO. PTY. LTD.

38 Clarendon St., South Melb. — MX 1128
250 Kent St., Sydney — BX 1845

CLASS

103. **EWE LAMB**, dropped after 1st April, 1958.
- 880 S. H. Adams, unshorn.
 - 881 A. S. & M. S. Bradshaw, unshorn.
 - 882 A. M. Dawkins & Son Ltd., unshorn.
 - 883 W. J. Dawkins Newbold Limited, unshorn.
 - 884 T. Giffin, unshorn.
 - 1-885 K. Hawkins, unshorn.
 - 886 T. H. Kelsall & Son, unshorn.
 - 2-887 K. G. Luke, unshorn.
 - 3-888 W. S. Martin & Sons, unshorn.
 - 889 L. N. Riley, unshorn.
 - 890 H. J. Smith, unshorn.
 - 891 A. D. Sproat, unshorn.
 - 892 G. B. Vanston, unshorn.
 - 893 N. H. & Mrs. S. E. A. Wills, unshorn.

NOVICE CLASSES.—For exhibitors who have never won a first prize in the Open Section at any Metropolitan Show at date of closing of entries. Competition in these classes is limited to animals bred by the exhibitor and entered in the ordinary classes. Prizes: £3, £1, Card. All presented by **THE VICTORIAN DORSET HORN BREEDERS' ASSOCIATION.**

104. ***RAM**, under 1½ years old (in wool).
- 894 S. H. Adams, shorn Oct., 1957.
 - 895 H. J. Smith, shorn Sept., 1957.
 - 2-896 J. A. Thomas, shorn Oct., 1957.
 - 1-897 G. B. Vanston, shorn Nov., 1957.
 - 898 H. C. Yates & Son, shorn 1/10/57.
 - 3-899 H. C. Yates & Son, shorn 1/10/57.

105. ***EWE**, under 1½ years old (in wool).
- 900 S. H. Adams, shorn Oct., 1957.
 - 901 H. J. Smith, shorn Sept., 1957.
 - 3-902 J. A. Thomas, shorn Oct., 1957.
 - 2-903 G. B. Vanston, shorn Nov., 1957.
 - 1-904 H. C. Yates & Son, shorn 1/10/57.

DORSET HORN BREEDERS' PLATE.—A Special Card and Ribbon will be awarded to the most successful exhibitor in this Section. Three points will be awarded for a first prize in each numbered class, two points for a second prize, and one point for a third prize, in all cases where the exhibitor is also the breeder of the prize-winning sheep. In the event of a tie, two points will be allotted for Champion awards and one point for Reserve Champion awards.

ALAN KNIGHT MEMORIAL TROPHY, valued at 30 guineas, subscribed by MR. T. S. AUSTIN AND MEMBERS OF THE VICTORIAN DORSET HORN BREEDERS' ASSOCIATION, will be awarded for the Champion Dorset Horn Ram. The Trophy to be competed for in perpetuity, and the winner's name engraved on it each year.

A TROPHY valued at £10/10/-, presented by K. G. LUKE, ESQ., through the Victorian Dorset Horn Breeders' Association, for Ram, any age, drawn from sheep entered in the ordinary classes, bred and exhibited by a member of the Victorian Dorset Horn Breeders' Association.

A TROPHY valued at £10/10/-, presented by K. G. LUKE, ESQ., through the Victorian Dorset Horn Breeders' Association, for Ewe, any age, drawn from sheep entered in the ordinary classes, bred and exhibited by a member of the Victorian Dorset Horn Breeders' Association.

DORSET HORNS—RYELANDS

CHAMPION PRIZES.

A Taylor
CHAMPION DORSET HORN RAM, any age—
Government Certificate, and Society's
Rosette.

K S Luke
RESERVE CHAMPION DORSET HORN RAM,
any age.—Society's Rosette.

B.M. Hester
CHAMPION DORSET HORN EWE, any age—
Government Certificate, and Society's
Society's Rosette.

K S Luke
RESERVE CHAMPION DORSET HORN EWE,
any age.—Society's Rosette.

Section 35 — Ryelands

Judge: ROBERT ALSTON, Esq.

Stewards: D. K. McMILLAN, Esq.
OSWALD GRAYSON, Esq.
R. RITCHIE, Esq.

Prizes.—Ram Classes: First, £4; second, £2;
third, £1.

Ewe Classes: First, £3; second, £1; third, Card.

Entry fee: Members, 12/6; Non-Members, 17/6.

Entries limited to two in each Ram class and
one in each Ewe class from any one exhibitor.

In the event of more entries being received
than can be accommodated, the number of sheep
of each breed from any one exhibitor will be
reduced to not less than 15 head. The exhibitor
to have the right to nominate the sheep to be
withdrawn should a reduction be necessary.

CLASS

106. RAM, 2½ years old and over.

- 2*-905 I. R. & E. R. Allison, shorn Oct., 1957.
1-906 T. J. Lilford, shorn Oct., 1957.
3-907 M. & T. Paternoster, shorn Dec., 1957.

107. RAM, 1½ years old and under 2½ years old.

- VHC*-908 K. A. Drummond, shorn Nov., 1957.
909 P. D. Leyden, shorn Nov., 1957.
2-910 T. J. Lilford, shorn Oct., 1957.
1-911 John McIntosh & Son Pty. Ltd., shorn Oct.,
1957.
HC-912 M. & T. Paternoster, shorn Dec., 1957.
3-913 D. Wadelton, shorn Oct., 1957.
914 A. G. Watson, shorn Oct., 1957.
915 Harold D. Young, shorn 10/10/57.
916 Harold D. Young, shorn 10/10/57.

108. RAM, 1½ years old and under 2½ years old,
closely and evenly shorn.

- 1*-917 T. J. Anderson, bred by T. J. Lilford, shorn
14/8/58.
2-918 K. A. Drummond, shorn 15/8/58.
919 G. L. Hunt & Son, bred by T. J. Lilford, shorn
Aug., 1958.
3-920 Harold D. Young, shorn 1/8/58.

109. RAM, under 1½ years old.

- HC*-921 I. R. & E. R. Allison, shorn Dec., 1957.
922 K. O. & M. Davis, shorn Dec., 1957.
3-923 K. A. Drummond, shorn Nov., 1957.
924 P. D. Leyden, shorn Nov., 1957.
2-925 T. J. Lilford, shorn Oct., 1957.
1-926 John McIntosh & Son Pty. Ltd., shorn Dec.,
1957.
927 John McIntosh & Son Pty. Ltd., shorn Dec.,
1957.
928 Miss Judith Mayes, shorn Dec., 1957.
929 M. & T. Paternoster, shorn Dec., 1957.
930 M. & T. Paternoster, shorn Dec., 1957.
1-931 A. F. Tyack, shorn Nov., 1957.

- 932 A. F. Tyack, shorn Nov., 1957.
933 D. Wadelton, shorn Dec., 1957.
VHC-934 D. Wadelton, shorn Dec., 1957.
935 A. G. Watson, shorn Nov., 1957.
936 Harold D. Young, shorn 10/10/57.
937 Harold D. Young, shorn 10/10/57.

CLASS

110. PEN OF 2 RAMS, under 1½ years old.

- 938 I. R. & E. R. Allison, shorn Dec., 1957.
1-939 K. A. Drummond, shorn Nov., 1957.
HC-940 T. J. Lilford, shorn Oct., 1957.
3-941 John McIntosh & Son Pty. Ltd., shorn Dec.,
1957.
942 A. F. Tyack, shorn Nov., 1957.
2-943 D. Wadelton, shorn Dec., 1957.
1-944 A. G. Watson, shorn Nov., 1957.

111. PEN OF 2 RAMS, under 1½ years old,
closely and evenly shorn.

- 1*-945 T. J. Lilford, shorn Aug., 1958.
2-946 Miss Judith Mayes, shorn before 2/9/58.

Entries in classes 110 and 111 are limited to
one from each exhibitor.

112. RAM, under 1½ years, closely and evenly
shorn.

- 947 K. O. & M. Davis, shorn before 2/9/58.
948 G. L. Hunt & Son, shorn Aug., 1958.
949 G. L. Hunt & Son, shorn Aug., 1958.
1-950 T. J. Lilford, shorn Aug., 1958.
3-951 John McIntosh & Son Pty. Ltd., shorn before
2/9/58.
2-952 M. & T. Paternoster, shorn Aug., 1958.
953 A. F. Tyack, shorn 23/8/58.
954 D. Wadelton, shorn Aug., 1958.
HC-955 A. G. Wadelton, shorn Aug., 1958.
956 Harold D. Young, shorn 1/8/58.

113. *PAIR OF RAMS, one closely and evenly
shorn and the other in the wool. Compe-
tition in this class is limited to animals
entered in the ordinary classes. Prizes:
£3/3/-, £2/2/-, Card, presented by THE
RYELAND SHEEPBREEDERS' AS-
SOCIATION OF AUSTRALIA. Entry
free.

- 957 K. O. & M. Davis.
1-958 T. J. Lilford.
2-959 John McIntosh & Son Pty. Ltd.
3-960 Miss Judith Mayes.
961 M. & T. Paternoster.
962 A. F. Tyack.
963 D. Wadelton.
964 A. G. Watson.
965 Harold D. Young.

114. EWE, any age, with a lamb of her own
breed at foot.

- 966 I. R. & E. R. Allison, shorn Oct., 1957.
2-967 K. A. Drummond, shorn Nov., 1957.
968 G. L. Hunt & Son, shorn Nov., 1957.
969 P. D. Leyden, shorn Nov., 1957.
970 T. J. Lilford, shorn Oct., 1957.
1-971 John McIntosh & Son, Pty. Ltd., shorn Oct.,
1957.
972 M. & T. Paternoster, shorn Dec., 1957.
3-973 A. G. Watson, shorn Oct., 1957.

115. EWE, 2½ years old and over, with a lamb
of her own breed at foot or visibly in lamb.

- 974 K. A. Drummond, shorn Nov., 1957.
975 T. J. Lilford, shorn Oct., 1957.
1-976 John McIntosh & Son Pty. Ltd., shorn Oct.,
1957.
3-977 Miss Judith Mayes, bred by H. D. Young,
shorn Dec., 1957.
2-978 M. & T. Paternoster, shorn Dec., 1957.
1-979 A. G. Watson, shorn Oct., 1957.

Indistinct

RYELANDS

Any prize awarded to a ewe in the above class may be withheld until the production of a certificate that she has produced a lamb after the Exhibition and prior to 1st November next ensuing.

CLASS

116. EWE, 1½ years old and under 2½ years old.

- 1-980 Mrs. Ian Blyth, shorn 15/11/57.
 981 K. A. Drummond, shorn Nov., 1957.
 982 P. D. Leyden, shorn Nov., 1957.
 983 T. J. Lilford, shorn Oct., 1957.
 2-984 John McIntosh & Son Pty. Ltd., shorn Oct., 1957.
 985 M. & T. Paternoster, shorn Dec., 1957.
 3-986 A. G. Watson, shorn Oct., 1957.

117. EWE, under 1½ years old.

- 987 Mrs. Ian Blyth, shorn 15/11/57.
 988 K. O. & M. Davis, shorn Dec., 1957.
 2-989 K. A. Drummond, shorn Nov., 1957.
 990 G. L. Hunt & Son, shorn Nov., 1957.
 991 P. D. Leyden, shorn Nov., 1957.
 VHC-992 T. J. Lilford, shorn Oct., 1957.
 1-993 John McIntosh & Son Pty. Ltd., shorn Dec., 1957.
 994 Miss Judith Mayes, shorn Dec., 1957.
 C-995 M. & T. Paternoster, shorn Dec., 1957.
 996 A. F. Tyack, shorn Nov., 1957.
 3-997 D. Wadelton, shorn Dec., 1957.
 998 A. G. Watson, shorn Nov., 1957.

118. PEN OF 2 EWES, under 1½ years old.

- 2-999 K. A. Drummond, shorn Nov., 1957.
 3-1000 T. J. Lilford, shorn Oct., 1957.
 1-1001 John McIntosh & Son Pty. Ltd., shorn Dec., 1957.
 1002 Miss Judith Mayes, shorn Dec., 1957.
 1003 A. F. Tyack, shorn Nov., 1957.
 1004 D. Wadelton, shorn Dec., 1957.

119. PEN OF 2 EWES, under 1½ years old, closely and evenly shorn.

- 1-1005 T. J. Lilford, shorn Aug., 1958.

Entries in classes 118 and 119 are limited to one from each exhibitor.

120. EWE, under 1½ years, closely and evenly shorn.

- 1006 Mrs. Ian Blyth, shorn Aug., 1958.
 1007 K. O. & M. Davis, shorn before 2/9/58.
 2-1008 T. J. Lilford, shorn Aug., 1958.
 1-1009 John McIntosh & Son Pty. Ltd., shorn before 2/9/58.
 1010 Miss Judith Mayes, shorn before 2/9/58.
 3-1011 M. & T. Paternoster, shorn Aug., 1958.
 1012 A. F. Tyack, shorn 23/8/58.
 1013 D. Wadelton, shorn Aug., 1958.
 1014 A. G. Watson, shorn before 2/9/58.

NOVICE CLASSES.—For exhibitors who have never won a first prize in the Open Section at any Metropolitan Show at date of closing of entries. Competition in these classes is limited to animals bred by the exhibitor and entered in the ordinary classes. Prizes: £3, £1, Card. All presented by THE RYELAND SHEEPBREEDERS' ASSOCIATION OF AUSTRALIA.

121. *RAM, under 1½ years old (in wool).

- 1-1015 Miss Judith Mayes, shorn Dec., 1957.

122. *EWE, under 1½ years old (in wool).

- 1-1016 Miss Judith Mayes, shorn Dec., 1957.

THE "T. H. PAYNE" MEMORIAL CUP.

CLASS

123. A MEMORIAL CUP and £10 cash prize, presented by T. E. N. PAYNE, Esq., will be awarded for the Best Ryeland Ram and Ewe, 1½ years and under 2½ years old, bred by exhibitor, under the following conditions:—

1. The sheep to be closely and evenly shorn all over after 1st July and before 15th July, 1957.

2. In judging, the judge shall pay particular attention to see that the wool is of typical Ryeland character.

3. The Cup to be competed for in perpetuity, and the winner's name to be engraved on it each year.

4. The winner each year will have the right to hold the Cup until just prior to the next Show.

- 1017 A. G. Watson.

124. "BURNWOOD" TROPHY, valued at Ten Guineas, donated by JOHN McINTOSH, Esq., will be awarded for the Best Group of Ryelands. The Group shall consist of One Ram and Two Ewes under 1½ years of age, bred by exhibitor, and entered in the ordinary classes. Entry free. The trophy to be won three times in succession or five times in all before being won outright. The winner's name will be engraved on the trophy each year, and the winner will have the right to hold the trophy until the Show next ensuing. Winners: 1951, K. A. Drummond; 1952, John McIntosh; 1953, K. A. Drummond; 1954, John McIntosh & Son Pty. Ltd.; 1955, Robert Alston; 1956, Robert Alston; 1957, D. Wadelton.

- 1018 K. O. & M. Davis.
 1019 T. J. Lilford.
 1-1020 John McIntosh & Son Pty. Ltd.
 1021 M. & T. Paternoster.
 1022 D. Wadelton.

ANGUS F. McNAUGHTON PERPETUAL PRIZE. For annual competition in various British Breed Sections in rotation. A trophy order valued at £5 will be awarded to the exhibitor of the Best Ewe under 1½ years old entered in the ordinary classes. Order of competition: Ryelands, Dorset Horns, Romney Marsh, English Leicesters, Shropshires, Suffolks, Lincolns, Border Leicesters, Cheviots, Southdowns.

RYELAND BREEDERS' PLATE.—A Special Card and Ribbon will be awarded to the most successful exhibitor in this Section. Three points will be awarded for a first prize in each numbered class, two points for a second prize, and one point for a third prize, in all cases where the exhibitor is also the breeder of the prize-winning sheep. In the event of a tie, two points will be allotted for Champion awards and one point for Reserve Champion awards.

HAMPSHIRE DOWNS—POLL DORSETS

CHAMPION PRIZES.

J. McIntosh & Son 1/2
 CHAMPION RYELAND RAM, any age—Government Certificate, and Society's Rosette.

T. J. Lifford
 RESERVE CHAMPION RYELAND RAM, any age.—Society's Rosette.

J. McIntosh & Son 1/2
 CHAMPION RYELAND EWE, any age—Government Certificate, and Society's Rosette.

J. McIntosh & Son 1/2
 RESERVE CHAMPION RYELAND EWE, any age.—Society's Rosette.

Section 36 — Hampshire Downs

Judge: E. J. SHARRAD, Esq.
 Steward: H. COLLINS, Esq.

Prizes.— Ram Classes: First, £4; second, £2; third, £1.

Ewe Classes: First, £3; second, £1; third, Card.

Entry fee: Members, 12/6; Non-Members, 17/6.

Entries limited to two in each Ram class and one in each Ewe class from any one exhibitor.

In the event of more entries being received than can be accommodated, the number of sheep of each breed from any one exhibitor will be reduced to not less than 15 head. The exhibitor to have the right to nominate the sheep to be withdrawn should a reduction be necessary.

125. RAM, 1½ years old and over.

1-1023 H. A. Lindsay-Field, shorn 1/11/57.

126. RAM, under 1½ years old.

****1024 H. A. Lindsay-Field, shorn 1/11/57.

127. EWE, 1½ years old and over.

NO ENTRY.

128. EWE, under 1½ years old.

1-1025 H. A. Lindsay-Field, shorn 1/11/57.

HAMPSHIRE DOWN BREEDERS' PLATE.—A

Special Card and Ribbon will be awarded to the most successful exhibitor in this Section. Three points will be awarded for a first prize in each numbered class, two points for a second prize, and one point for a third prize, in all cases where the exhibitor is also the breeder of the prize-winning sheep. In the event of a tie, two points will be allotted for Champion awards and one point for Reserve Champion awards.

HA Lindsay Field

CHAMPION PRIZES.

No award
H. Lindsay Field
 CHAMPION HAMPSHIRE DOWN RAM, any age—Government Certificate, and Society's Rosette.

H. Lindsay Field
 RESERVE CHAMPION HAMPSHIRE DOWN RAM, any age.—Society's Rosette.

4/10 Lindsay Field
 CHAMPION HAMPSHIRE DOWN EWE, any age—Government Certificate, and Society's Rosette.

No award
 RESERVE CHAMPION HAMPSHIRE DOWN EWE, any age.—Society's Rosette.

Section 37 — Dorset Downs

NO ENTRY.

Section 38 — Poll Dorsets

Judge: G. R. M. SMITH, Esq.
 Stewards: K. BALHARRIE, Esq.
 G. J. R. COLES, Esq.

Prizes.—Ram Classes: First, £4; second, £2; third, £1.

Ewe Classes: First, £3; second, £1; third, Card.

Entry fee: Members, 12/6; Non-Members, 17/6.

Entries limited to two in each Ram class and one in each Ewe class from any one exhibitor.

In the event of more entries being received than can be accommodated, the number of sheep of each breed from any one exhibitor will be reduced to not less than 15 head. The exhibitor to have the right to nominate the sheep to be withdrawn should a reduction be necessary.

CLASS

133. RAM, over 1½ years old.

- 1026 H. L. Burrowes, shorn Sept., 1957.
- 1*-1027 W. J. Dawkins Newbold Limited, shorn Nov., 1957.
- 1028 L. L. & R. H. Dobson, shorn 15/9/57.
- 2*-1029 John McIntosh & Son Pty. Ltd., bred by L. A. Stuart, shorn Oct., 1957.
- 1030 J. S. Oxley, bred by L. A. Stuart, shorn Sept., 1957.
- 3*-1031 Rex H. Wilson, shorn Nov., 1957.

134. RAM, under 1½ years old.

- 1032 T. H. Bertram, shorn Nov., 1957.
- 1*-1033 H. L. Burrowes, shorn Oct., 1957.
- 1034 H. L. Burrowes, shorn Oct., 1957.
- 1035 W. J. Dawkins Newbold Limited, shorn Dec., 1957.
- 1036 A. E. Day & Sons, shorn 26/8/57.
- 1037 A. E. Day & Sons, shorn 26/8/57.
- 1038 John McIntosh & Son Pty. Ltd., shorn Dec., 1957.
- 1039 John McIntosh & Son Pty. Ltd., shorn Dec., 1957.
- 1*-1040 J. S. Oxley, shorn Sept., 1957.
- 1*-1041 J. S. Oxley, shorn Sept., 1957.
- 1042 Ian Rendell, bred by F. R. Cooke, unshorn.
- 1043 A. R. Russell, unshorn.
- 1044 A. Taylor, shorn Oct., 1957.
- 1045 W. & E. Roberts Thomson, shorn Dec., 1957.
- 2*-1046 Rex H. Wilson, shorn Nov., 1957.
- 1047 Rex H. Wilson, shorn Nov., 1957.

135. EWE, over 1½ years old, suckling a lamb of her own breed at foot.

- 1048 H. L. Burrowes, shorn Sept., 1957.
- 2*-1049 F. R. Cooke, shorn Oct., 1957.
- 1050 W. J. Dawkins Newbold Limited, shorn Nov., 1957.

CORRIEDALES

**“THE SOUNDEST SHEEP
YOU CAN RUN”**

Ask the men who breed them!

CORRIEDALES HAVE:

- Unusual vigour and constitution
- The type of wool always in demand
- The carcass that is a “natural” for fat lamb breeding

THERE HAS BEEN A MARKED INCREASE IN USE OF CORRIEDALE RAMS IN VICTORIA OVER THE PAST THREE SEASONS — 45,376 STUD AND REGISTERED FLOCK RAMS BEING USED FOR THE LAST MATING SEASON.

With current wool market and fat lamb trends, CORRIEDALE rams will be in even stronger demand this season.

The reserve champion pen of fat lambs in the 1955 All-Australian fat lamb carcass championship judged at Smithfield in England was bred from Corriedale cross ewes . . . the only time a sire other than South-downs has got into the top award.

Fat lambs bred from Corriedale ewes have gained many successes in various carcass competitions in Victoria, Tasmania and New South Wales.

THERE ARE 262 CORRIEDALE FLOCKS IN VICTORIA TO MEET YOUR NEEDS IN BREEDING FOR

● **WOOL** ● **MEAT**

Victorian Branch

**THE
AUSTRALIAN CORRIEDALE ASSOCIATION**

**ROYAL SHOW GROUND,
EPSOM RD., ASCOT VALE**

- 1-1051 John McIntosh & Son Pty. Ltd., shorn Oct., 1957.
- 1052 A. R. Russell, bred by F. R. Cooke, shorn 2/9/57.
- 3-1053 Rex H. Wilson, shorn Nov., 1957.

CLASS

136. EWE, under 1½ years old.

- 1054 H. L. Burrowes, shorn Oct., 1957.
- 1055 F. R. Cooke, shorn Oct., 1957.
- 4-1056 W. J. Dawkins Newbold Limited, shorn Dec., 1957.
- 2-1057 John McIntosh & Son Pty. Ltd., shorn Dec., 1957.
- 1058 F. J. Murfett & Son, shorn 3/1/58.
- 1059 J. S. Oxley, shorn Sept., 1957.
- 3-1060 A. R. Russell, shorn 28/8/57.
- 1061 Rex H. Wilson, shorn Nov., 1957.

CHAMPION PRIZES.

CHAMPION POLL DORSET RAM, any age.—
Government Certificate, and Society's Rosette.

RESERVE CHAMPION POLL DORSET RAM,
any age.—Society's Rosette.

W. J. Dawkins Newbold Ltd.
CHAMPION POLL DORSET EWE, any age.—
Government Certificate, and Society's Rosette.

RESERVE CHAMPION POLL DORSET EWE,
any age.—Society's Rosette.

John McIntosh & Son Pty. Ltd.

Section 39 — Corriedales

Judges: (Rams) ALLAN TURNBULL, Esq.

Judges: (Ewes) E. C. L. HEAD, Esq.

Stewards: JACK ELLIS, Esq.

R. W. PETTITT, Esq.

Prizes.—Ram Classes: First, £4; second, £2; third, £1 (unless otherwise stated).

Ewe Classes: First, £3; second, £1; third, Card (unless otherwise stated).

Entry fee: Members, 12/6; Non-Members, 17/6.

Entries limited to two in each Ram class and one in each Ewe class from any one exhibitor.

In the event of more entries being received than can be accommodated, the number of sheep of each breed from any one exhibitor will be reduced to not less than 15 head. The exhibitor to have the right to nominate the sheep to be withdrawn should a reduction be necessary.

The Australian Corriedale Association (Victorian Branch) has donated £10/10/- towards the prize money in this Section.

137. RAM, 2½ years old and over.

- 1062 R. H. R. Baker, shorn 20/8/57.
- 2-1063 R. H. R. Baker, shorn 20/8/57.
- 1064 F. G. Beasley, shorn 30/10/57.
- 3-1065 B. P. Lavery & Son, shorn Sept., 1957.
- 1066 A. E. & N. D. McIntosh, shorn Aug., 1957.

CLASS

138. RAM, 1½ years old and under 2½ years.

- 2-1067 R. H. R. Baker, shorn 4/8/57.
 1-1068 R. H. R. Baker, shorn 4/8/57.
 1-1069 J. T. Hamblin, shorn July, 1957.
 3-1070 B. P. Lavery & Son, shorn Sept., 1957.
 1-1071 A. E. & N. D. McIntosh, shorn Aug., 1957.
 1-1072 A. E. & N. D. McIntosh, shorn Aug., 1957.

139. RAM, under 1½ years old.

- 1-1073 R. H. R. Baker, shorn 15/9/57.
 1-1074 R. H. R. Baker, shorn 15/9/57.
 1-1075 J. T. Hamblin, shorn Sept., 1957.
 3-1076 A. E. & N. D. McIntosh, shorn Oct., 1957.
 2-1077 A. E. & N. D. McIntosh, shorn Aug., 1957.

140. PEN OF 2 RAMS, under 1½ years old.

- 1-1078 R. H. R. Baker, shorn 15/9/57.
 2-1079 A. E. & N. D. McIntosh, shorn Aug., 1957.

141. RAM, under 2½ years, closely and evenly shorn.

- 2-1080 R. H. R. Baker, shorn before 2/9/58.
 3-1081 R. H. R. Baker, shorn before 2/9/58.
 1-1082 A. E. & N. D. McIntosh, shorn before 2/9/58.
 1-1083 A. E. & N. D. McIntosh, shorn before 2/9/58.

142. PEN OF 2 RAMS, 1½ years old and under 2½ years old.

- 2-1084 R. H. R. Baker, shorn 4/8/57.
 1-1085 A. E. & N. D. McIntosh, shorn Aug., 1957.

143. EWE, any age, with a lamb of her own breed at foot.

- 1-1086 R. H. R. Baker, shorn 2/9/57.

144. EWE, 2½ years old and over.

- 2-1087 R. H. R. Baker, shorn 6/8/57.
 1-1088 B. P. Lavery & Son, shorn Sept., 1957.
 3-1089 A. E. & N. D. McIntosh, shorn Aug., 1957.

145. EWE, 1½ years old and under 2½ years old.

- 1-1090 R. H. R. Baker, shorn 6/8/57.
 3-1091 J. T. Hamblin, shorn July, 1957.
 2-1092 A. E. & N. D. McIntosh, shorn Aug., 1957.

146. EWE, under 1½ years old.

- 3-1093 R. H. R. Baker, shorn 15/9/57.
 1-1094 J. T. Hamblin, shorn Sept., 1957.
 2-1095 A. E. & N. D. McIntosh, shorn Aug., 1957.

147. PEN OF 2 EWES, under 1½ years old.

- 2-1096 R. H. R. Baker, shorn 15/9/57.
 1-1097 A. E. & N. D. McIntosh, shorn Aug., 1957.

148. EWE, under 2½ years, closely and evenly shorn.

- 1-1098 R. H. R. Baker, shorn before 2/9/58.
 2-1099 A. E. & N. D. McIntosh, shorn before 2/9/58.

BRITISH BREEDS CORRIEDALES and POLL DORSETS

Registered Sales

1958-59

(Conducted under the auspices of the Victorian Branches of the Australian Society of Breeders of British Sheep, the Australian Corriedale Association, and the Poll Dorset Association.)

1958

BOORT	- - - -	16th OCTOBER
HORSHAM	- - - -	24th OCTOBER
WYCHEPROOF	- - - -	29th OCTOBER
WODONGA	- - - -	31st OCTOBER
ECHUCA	- - - -	5th NOVEMBER
BENDIGO	- - - -	7th NOVEMBER
HAMILTON	- - - -	12th NOVEMBER
SHEPPARTON	- - - -	12th NOVEMBER
WANGARATTA	- - - -	14th NOVEMBER
ROYAL SHOW GROUNDS, MELBOURNE	- - - -	5th DECEMBER

All Rams for Sale must be Bred and Offered by Members of the bodies concerned

THE REGISTERED SALES OF THE YEAR

BUYERS! Obtain your Rams at these Sales.

BUYERS! All Sheep entered are carefully inspected prior to Sale.

All Entries must be made with Selling Agents twenty-one days prior to the Sales.

Further particulars on application to any Agent, or the Secretary (Victorian Branch).

THE AUSTRALIAN SOCIETY OF
BREEDS OF BRITISH SHEEP,
THE AUSTRALIAN CORRIEDALE
ASSOCIATION

OR

THE POLL DORSET
ASSOCIATION

Royal Show Grounds, Epsom Road,
Ascot Vale.

CORRIEDALES

CLASS

149. *GROUP OF 3 RAMS AND 3 EWES (Special): One Ram and Ewe, 2½ years old or over; one Ram and Ewe, 1½ years old and under 2½ years old, and one Ram and Ewe under 1½ years. Competition for these prizes is limited to exhibits entered in the ordinary classes (Entry Free).

- 2-1100 R. H. R. Baker.
- 1-1101 A. E. & N. D. McIntosh.

THE GUTHRIE PERPETUAL CUP, presented by J. F. GUTHRIE Esq., will be awarded to the most successful exhibitor in the open classes. The Cup will be competed for in perpetuity and the successful exhibitor's name will be engraved on it each year.

Three points will be awarded for a first prize in each numbered class, two points for a second prize, and one point for a third prize, and in the event of a tie, two points will be awarded for a Champion prize, and one point for a Reserve Champion prize.

CHAMPION PRIZES.

CHAMPION CORRIEDALE RAM, any age—Government Certificate, Society's Rosette and a Trophy Order valued at £5/5/- and Ribbon (presented by THE AUSTRALIAN CORRIEDALE ASSOCIATION (VICTORIAN BRANCH)).

RESERVE CHAMPION CORRIEDALE RAM, any age.—Society's Rosette.

CHAMPION CORRIEDALE EWE, any age—Government Certificate, Society's Rosette and a Trophy Order valued at £5/5/- and Ribbon (presented by THE AUSTRALIAN CORRIEDALE ASSOCIATION (VICTORIAN BRANCH)).

RESERVE CHAMPION CORRIEDALE EWE, any age.—Society's Rosette.

INDEX TO EXHIBITORS IN THE SHEEP SECTION

- A**
- ADAMS, S. H., 6 Avon Crescent, Donald.—670, 832, 880, 894, 900.
 - Allen, H. J., Cunliffe S.A.—651, 657, 671, 715, 737, 756.
 - Allison I. R., & E. R., Roberts Road Main Ridge.—905, 921, 938, 966.
 - Anderson, L. T. Ross, Careylea, Emita, Flinders Island, Tas.—259, 260, 274, 283, 298, 311, 319, 327, 333, 334, 335, 341.
 - Anderson, T. J., "Cambridge", Merrigum.—917.
- B**
- BADCOCK, F. H., & Son, "Fairbank", Hagley, Tas.—497, 523.
 - Baker, R. H. R., "Boooloola", Baringhup.—1062, 1063, 1067, 1068, 1073, 1074, 1078, 1080, 1081, 1084, 1086, 1087, 1090, 1093, 1096, 1098, 1100.
 - Bakes, B. T., Central Castra, Tas.—498, 524, 535, 569, 593.
 - Beasley, F. G., 35 Bulla Road, North Essendon.—1064.
 - Beer, Wilson G. J., & Sons, "The Wattles", Nanneella South, via Rochester.—46, 57, 67, 68, 102, 123, 124, 148, 155, 164, 175, 191, 202, 238.
 - Bertram, T. H., "Kelham", Longford, Tas.—1032.
 - Blyth, Mrs. Ian, "Geniamba", Rosebud.—980, 987, 1006.
 - Bowkett Bros., Tickawarra, Main Street, Romsey.—366, 404, 434, 462.
 - Bradshaw, A. S., & M. S., Mona Vale, Ladysmith, N.S.W.—672, 673, 716, 738, 772, 793, 833, 852, 881.
 - Brunskill, T. V., & Sons, "Inglewood", Forest Hill, via Wagga, N.S.W.—480, 481, 485, 499, 500.
 - Burrowes, H. L., Coolangatta Stud, Box 172, Geelong.—1026, 1033, 1034, 1048, 1054.
- C**
- CABLE, C. J., R.M.B. 277, Tocumwal, N.S.W.—69, 70, 103, 176, 203, 214, 230.
 - Cassidy, A. & S., Murchison East.—367, 368, 393, 435, 463.
 - Chisholm, N. J., "Bobonaro", Longford, Tas.—501, 570, 600, 604.
 - Christie, J. A., "Garvald Vale", Byaduk North.—1, 2, 3, 4, 5, 6.
 - Christie, J. J., "Airlie", Byaduk.—244, 250, 251, 261, 275, 284, 293, 299, 305, 312, 320, 336, 342.
 - Connolly, W. A., N.W. Mooroopna, via Tatura.—71, 72, 177, 215, 216, 231.
 - Cooke, F. R., "Greenslopes", Private Bag, Benalla.—1049, 1055.
 - Cresswell, E. W., Meltonlea, Oaks, Tas.—348, 369, 370, 414, 424, 436, 451, 464, 473.
- D**
- DAVIS, K. O., & M. P.B., Woodend.—922, 947, 957, 988, 1007, 1018.
 - Dawkins, A. M., & Son Ltd., "Leamington", Gawler River, S.A.—652, 658, 674, 675, 717, 718, 739, 757, 773, 794, 816, 822, 834, 853, 868, 882.
 - Dawkins, E. W. L., Box 3, Gawler, S.A.—676, 677, 719, 740, 774, 795, 835, 869.
 - Dawkins, W. J., Newbold Limited, "Newbold", Gawler River, S.A.—659, 678, 720, 758, 775, 796, 809, 817, 836, 854, 870, 883, 1027, 1035, 1050, 1056.
 - Day, A. E., & Sons, "Allendale", Alma, S.A.—623, 628, 629, 633, 634, 643, 647, 679, 680, 1036, 1037.
 - Dobson, L. L., & R. H., Hagley, Tas.—1028.
 - Drummond, K. A., Talgarno Park, Wodonga.—908, 918, 923, 939, 967, 974, 981, 989, 999.
- F**
- FORD, D. R. & M. O., Box 1, Greensborough.—637.
 - Forsyth, Ron L., "Craigton", Moorabool.—252, 262, 263, 276, 285, 294, 300, 306, 313, 321, 328, 337, 343.
- G**
- GIFFIN, T., Riversdale, Yan Yean.—797, 884.
 - Goldsworthy, C. R. R., Corinella.—502, 558, 579, 601, 605.
 - Gooch Bros., Glenlyon.—73, 74, 125, 126, 217, 218.

INDEX TO EXHIBITORS—SHEEP

H

- HAGGARD, Mrs. S. M., & Ian Elder, "Tallhallow", Berwick.—354, 371, 394, 405, 415, 437, 452, 465, 474.
- Hall, A. G. & W. I., "Mid Hill", Romsey.—650, 681, 682, 721, 741, 759, 776, 810, 837, 855, 871.
- Hall, G. R., & Son, "Moola", Neimur Bridge Service, via Swan Hill.—75, 76, 104, 127, 128, 149, 156, 165, 178, 192, 204.
- Ham, E. W., & Son, Georambat.—493, 503, 504, 530, 536, 571, 580, 588, 594, 606, 614, 616, 618, 620A, 621.
- Hamblin, J. T., Toolleen.—1069, 1075, 1091, 1094.
- Hancock, E. F., Box 77, Warracknabeal.—486, 494, 505, 525, 531, 537, 552, 559, 564, 572, 581, 589, 595, 607.
- Hand, A. & C., Wonga Road, Ringwood.—349, 355, 425.
- Harrison, C. A. & L. C. V., Norley, Longford, Tas.—356, 372, 406, 416, 438, 453, 475.
- Hart, C. M., & Co., New Devon, Two Wells, S.A.—683, 684, 722, 742, 760, 777, 823, 838, 856.
- Hart, Les R., "Glen Devon", Two Wells, S.A.—685, 686, 722, 743, 761, 778, 824, 839, 857, 872.
- Haw, Mrs. A. E., Barkers Creek, via Castlemaine.—417, 426, 439, 466.
- Hawkins, Estate C. H., Box 390, Shepparton.—482, 487, 506, 507, 526, 532, 538, 539, 553, 560, 565, 573, 582, 596, 608.
- Hawkins, Keith, "Springside", Finley, N.S.W.—653, 661, 687, 724, 762, 779, 798, 811, 825, 840, 858, 873, 885.
- Heazlewood, H. R. & Sons, Whitmore, Tas.—77, 105, 129, 179, 205, 688.
- Heazlewood, Ivan C., Whitmore, Tas.—357, 373, 395, 407, 427, 440, 454, 467, 476.
- Heazlewood, R. J., North Motton, Tas.—488, 508, 540.
- Hewitt, E. J., Box 116, Warracknabeal.—58, 78, 79, 106, 130, 131, 166, 180, 206, 219, 220, 232.
- Hewitt, Fred G., Box 178, Warracknabeal.—59, 80, 81, 107, 108, 150, 167, 181, 193, 239.
- Hinton, L. A., & Son, "Clover Flats", Vite Vite.—489, 495, 509, 541, 542, 554, 561, 574, 590.
- Hogarth, W. S., & Son, Western Junction, Tas.—510, 511, 527, 575, 583, 609.
- Holman, J. C., Paskeville, S.A.—689, 744, 763, 780.
- Hosking, G. F. E., & Sons, Private Bag 64, Kerang.—47, 48, 60, 61, 82, 83, 109, 110, 132, 133, 151, 157, 168, 182, 194, 207, 240.
- Hughes, Richard A., Cluden Newry Stud, Longford, Tas.—483, 490, 512, 513, 528, 533, 543, 544, 555, 566, 584, 610.
- Hunt, G. L., & Son, "Moonaree", R.S.D., Bacchus Marsh.—919, 948, 949, 968, 990.

J

- JACKSON, J., Box 17, Romsey.—374, 441.
- Jeffrey, Mrs. M., "Oaklands", Veunor, Phillip Island.—84, 85, 111, 134, 135, 183, 195, 208, 221, 222, 233.
- Johnson, N. A., "Sunny Pines", Mayrung, via Deniliquin, N.S.W.—644, 648.
- Jones, W. A., P.E. No. 10, Geelong.—86, 87, 112, 158, 169, 184, 223, 224, 234.

K

- KELLY, V. W., "Menenia Park", Cranbourne.—358, 375.
- Kelly, W. S., & Son, Tarlee, S.A.—690, 691, 725, 745, 764, 781.
- Kelsall, T. H., & Son, Broughton Brook, Wagga, N.S.W.—662, 692, 693, 725, 782, 799, 886.

L

- LAVERY, B. P., & Son, "Exford", Melton South.—1065, 1070, 1088.
- Leyden, P. D., "Leighaven", Merrigum.—909, 924, 959, 982, 991.
- Lilford, T. J., "Warrawee", Merrigum.—906, 919, 925, 940, 945, 950, 958, 970, 975, 983, 992, 1009, 1005, 1008, 1019.
- Lindsay-Field, H. A., Eyton On Yarra, Healesville.—1023, 1024, 1025.

- Luke, K. G., "Deepfields", Romsey.—654, 663, 664, 694, 695, 727, 728, 746, 765, 783, 800, 812, 818, 826, 841, 859, 874, 887.
- Lyne, John, Eskdale, Powranna, Tas.—376, 377, 396, 408, 442, 455, 468.

M

- McCLELLAND, T. R., "Elderslie", Box 4, Sea Lake.—428, 429, 433, 456, 457.
- McCormack, A. & W., Traralgon South.—359, 378, 397, 444, 458.
- McIntosh, A. S., & N. D., "Wood Park", Ellam.—1066, 1071, 1072, 1076, 1077, 1079, 1082, 1083, 1085, 1089, 1092, 1095, 1097, 1099, 1101.
- McIntosh, John, & Son Pty. Ltd., "Burnwood", Merrigum.—911, 926, 927, 941, 951, 959, 971, 976, 984, 993, 1001, 1009, 1020, 1029, 1038, 1039, 1051, 1057.
- McIntosh, J. M., "Boorganna", Nar-Nar-Goon.—484, 491, 496, 514, 515, 529, 534, 545, 546, 556, 562, 567, 576, 585, 591, 597, 611.
- McKenna, J. M., & Son, "Kelvin Grove", Tatura.—49, 62, 88, 89, 113, 114, 136, 152, 159, 170, 185, 196, 209, 241.
- McKnight, W. J., Private Bag No. 111, Kerang.—350, 360, 379, 398, 409, 423, 430, 445, 469, 477.
- McLean, Miss Lyla I. B., "Sunny Brook Farm", Scott's Creek, via Camperdown.—516, 517, 547, 577, 586, 592, 598.
- Manton, Ivor, Monegeeta.—245, 246, 253, 254, 264, 265, 277, 278, 286, 287, 295, 301, 307, 314, 323, 329, 338, 344.
- Martin, W. S., & Sons, Balmoral, Sandy Creek, S.A.—655, 665, 696, 697, 729, 730, 747, 766, 784, 801, 842, 860, 875, 888.
- Mayes, Miss Judith, Park Hill, Tyabb Road, Mornington.—928, 946, 969, 977, 994, 1002, 1010, 1015, 1016.
- Meaklim, R. H., Mooroopna North.—90, 137, 247, 255, 266, 267, 288, 296, 302, 308, 315, 323.
- Metherall, R. & K., "Leighlands", Tooradin.—351, 361, 362, 380, 381, 399, 400, 410, 411, 419, 431, 445, 459, 470.
- Mill Park Estate Ltd., Mill Park, South Morang.—50, 51, 63, 91, 92, 115, 138, 139, 171, 186, 197, 225, 226, 235, 242.
- Moresi, F. D., "Belle Vue", Terraptee.—52, 53, 64, 65, 93, 94, 116, 117, 140, 141, 153, 160, 172, 187, 198, 210.
- Morrish, Ian J., "Bardia", Blampied.—7, 10, 13, 14, 18, 19, 23, 28, 31, 34, 37, 40, 43.
- Morton, R. S., "Heiton Vale", Romsey.—382, 383, 401, 518, 519, 602, 603.
- Munro, H. & J., "Nindethana", R.M.B. 17, Oaklands, N.S.W.—698, 813.
- Murfett, F. J., & Son, "Murfett Ville", Cressy, Tas.—1058.
- Myers, D. R., Palmers Road, Traralgon.—352, 384, 385, 420, 447, 471.

N

- NORMAN Lodge Farm, "Norman Lodge", Mt. Eliza.—268, 269, 279, 289, 316, 324, 330, 345.

O

- OXLEY, J. S., "Mossley", Strangways.—1030, 1040, 1041, 1059.

P

- PATERNOSTER, M. & T., "Uroonda", Farnes, S.A.—907, 912, 929, 930, 952, 961, 972, 978, 985, 996, 1011, 1021.
- Porter, Stanley W., Myndarra, Orford.—625, 626, 620, 638, 646, 645, 649.
- Pryse, T. C., & Son, Springhurst.—54, 95, 118, 161, 173, 199, 695.

R

- RENDELL, Ian, "Kerani", Waata.—1042.
- Rettke, J. F., Woorinen North.—96, 97, 142, 188, 211, 227, 236.
- Riley, L. N., P.E. 91, Geelong.—700, 802, 814, 843, 889.
- Russell, A. R., "Yerong", Box 26, Donald.—1043, 1052, 1060.

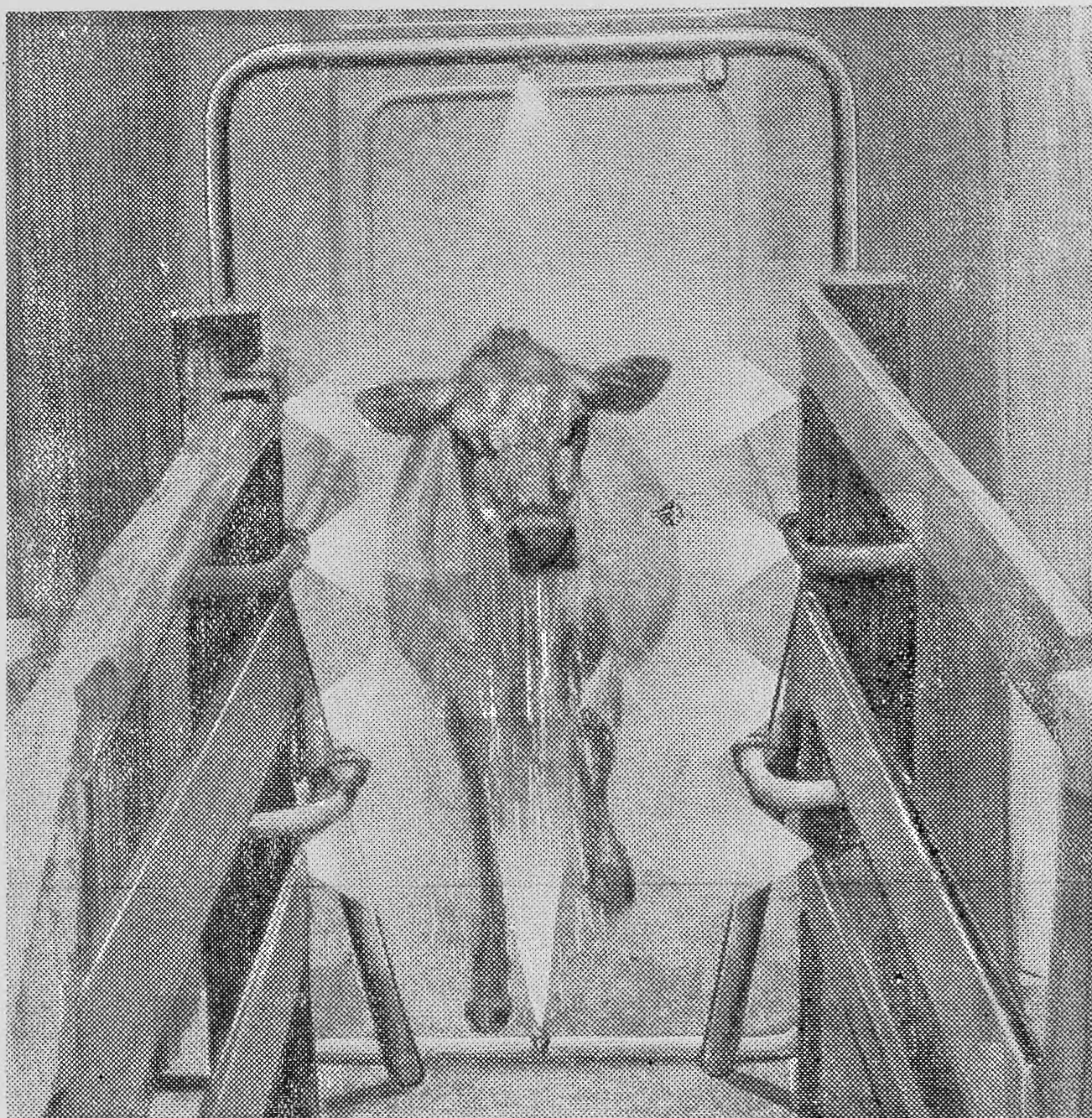

DIPS 500 HEAD IN ONE HOUR...! COOPER'S "WATER-WALL" CATTLE SPRAY RACE

THE MODERN METHOD OF CATTLE DIPPING

Cattle move through a penetrating shower of clean, full strength insecticide which leaves no spot untouched. "Water-Wall" dipping is

more economical—requires less labour—is faster than any other method—has the low purchase price of only £250 nett!

For greater control of ticks and lice on cattle, use Cooper's "Dieldrin Cattle Spray" in the "Water-Wall" spray race!

Insist on  *Cooper products*

OBTAINABLE FROM YOUR LOCAL COOPER AGENT
(William Cooper & Nephews (Australia) Pty. Limited.)

INDEX TO EXHIBITORS—SHEEP

S

SAUNDERS, A. F., "Spion Kop", Kilmore East.—363, 386, 387, 412, 421, 432, 448, 460, 472, 478.
 Shipp, Richard, & Son, Private Bag 36, Kerang.—624, 627, 631, 632, 635, 636, 639, 641, 646, 650.
 Smart, V., Bordertown, S.A.—8, 15, 20, 24, 25, 29, 32, 35, 38, 41, 44.
 Smith, H. J., "Orana", Beaufort—701, 702, 748, 785, 803, 815, 819, 827, 844, 861, 876, 890, 895, 901.
 Smith, R. A., Hastings Road, Cranbourne.—364, 388, 389, 413.
 Sproat, A. D., "Banyenong", Box 60, Donald.—143, 162, 189, 200, 212, 666, 703, 731, 749, 786, 804, 805, 828, 845, 862, 877, 891.
 Sproat, A. McG., 16 Beach Road, Darling Point, N.S.W.—642.
 Stephens, A. W., & J. L., "Biljuppa", Pakenham East.—365, 390, 391, 422, 449.
 Storer, S., 37 Marraboor Street, Swan Hill.—55, 98, 99, 119, 120, 144, 145.

T

TAILFORD, T., "Heiton Vale", Romsey.—353, 392, 402, 403, 423, 433, 461, 479.
 Taylor, A., "Lindsbury", Cudal, N.S.W.—667, 704, 732, 750, 767, 787, 820, 846, 863, 1044.
 Thomas, J. A., "Rosewood", R.M.B. 4, Mulwala, N.S.W.—668, 705, 706, 751, 788, 847, 896, 902.
 Thompson, Rex, Tallygaroopna.—492, 520, 521, 548, 557, 563, 568, 578, 587, 599, 612.
 Thomson, W., & E. Roberts, "Table Cape Farm", Wynyard, Tas.—522, 549, 669, 707, 708, 733, 734, 752, 768, 789, 848, 864, 1045.
 Townsend, W. S., Box 214, Burnie, Tas.—256, 270, 271, 280, 290, 303, 309, 317, 325, 331, 339, 346.

Trewin, K. I., & G. T., Tallygaroopna.—550, 551.
 Tyack, A. F., "Avalon", Yalca South.—931, 932, 942, 953, 962, 996, 1003, 1012.
 Tyrell, J. A., Towong Upper.—450.

U

VANSTON, G. B., Loddonlea Stud, "Meadow Bank", Inglewood.—709, 710, 753, 769, 790, 806, 829, 849, 865, 878, 892, 897, 903.

W

WADELTON, D., Dalblair, Girgarre.—913, 933, 934, 943, 954, 963, 997, 1004, 1013, 1022.
 Watson, A. G., "Woorilla", Box 20, Kyabram.—914, 935, 944, 955, 964, 973, 979, 986, 998, 1014, 1017.
 Weaver, I. S., & Sons, Box 23, Boort.—56, 66, 100, 101, 121, 122, 146, 147, 154, 163, 174, 190, 201, 213, 228, 229, 237, 243.
 Webb, P. J., Woorinyan, Culcairn, N.S.W.—613, 615, 617, 619, 620, 622, 622A.
 Williamson Bros., Lochinver, Carisbrook.—9, 11, 12, 16, 17, 21, 22, 26, 27, 30, 33, 36, 39, 42, 45.
 Wills, N. H. & Mrs. S. E. A., "Kent", Box 140, Minyip.—711, 712, 735, 736, 754, 770, 791, 807, 808, 830, 850, 866, 879, 893.
 Wilson, Rex H., Kismet Stud, Howlong, N.S.W.—1031, 1046, 1047, 1053, 1061.

Y

YATES, H. C., & Sons, "Aberdeen", Yerong Creek, N.S.W.—656, 713, 714, 755, 771, 792, 821, 831, 851, 867, 898, 899, 904.
 Yelland, Howard W., & Co., "Glentrevor", Newlyn.—248, 249, 257, 258, 272, 273, 281, 282, 291, 292, 297, 304, 310, 318, 326, 332, 340, 347.
 Young, Harold D., Murroa Lodge, Hamilton.—915, 916, 920, 936, 937, 956, 965.

Section 40 — Fat Lambs

NO COMPETITION 1958

Section 41 — Victorian Fleece Competition

Judges: G. WILLIAMS, Esq.
 J. PAGE-SHARP, Esq.
 N. A. BOWMAN, Esq.
 R. H. HARWOOD, Esq.

Stewards: Lt.-Col. M. H. McARTHUR.
 E. PAYNE, Esq.
 F. RICARDO, Esq.
 M. RAWLINGS, Esq.
 L. McA. SMITH, Esq.
 T. GIFFIN, Esq.
 E. DOWLING, Esq.

Entry Fee: 5/-.

Prizes in All Classes: First, £2; Second, £1; Third, 10/-.

All prizes in this Section are donated by the **COMMERCIAL BANK OF AUSTRALIA LTD., 335 COLLINS ST., MELBOURNE.**

All fleeces, unless otherwise stated, shall be judged on the following points:—

Trueness to type	10 points
Length	6 "
Soundness	6 "
Handle	6 "
Colour or Bloom, etc.	6 "
Character	10 "
Density	6 "
Evenness	10 "
Yield	20 "
Weight of Fleece	20 "
	100 points

SKIRTED FLEECE CLASSES

Champion Fleeces will be selected from the following classes.

1. SKIRTED FLEECE OF SUPERFINE MERINO RAM'S WOOL, 74's and/or up.
2. SKIRTED FLEECE OF SUPERFINE MERINO EWE OR WETHER'S WOOL, 80's or up.

ROYAL AGRICULTURAL SOCIETY OF VICTORIA

VICTORIAN FLEECING COMPETITION.

1958

All prizes in this section are donated by:-

THE COMMERCIAL BANK OF AUSTRALIA LIMITED.
335 Collins Street, MELBOURNE.

CLASS	ENTRY NO.	EXHIBITOR	WEIGHT	LENGTH	SOFTNESS	HANDLE	COLOR	CHARACTER	DENSITY	EVENNESS	YIELD	WRIGHT	TOTAL	POSITION
Class 1. Superfine Merino Rams wool, 74s &/or up.														
1.	26	J. A. Russell	9	6	6	6	8	4	9	18	11 $\frac{1}{4}$	83 $\frac{1}{4}$	2	
1.	62	Stoneleigh Estate	7	4	6	6	4	8	3	8	16	9	71	5
1.	67	Eric Stewart	5	2	6	5	5	7	3	9	14	7 $\frac{1}{4}$	63 $\frac{1}{2}$	6
1.	17	T. H. Wade	8	6	6	5	5	8	6	9	16	14	83	3
1.	119	T. H. Wade	9	6	6	6	6	9	5	9	18	12 $\frac{1}{2}$	86 $\frac{1}{2}$	1
1.	118	T. H. Wade	8	6	6	6	5	8	4	9	17	13 $\frac{1}{4}$	82 $\frac{1}{4}$	4
Class 2. Superfine Merino Ewe or Wether's wool, 80s or up														
2.	58	Stoneleigh Est.	10	6	6	6	5	10	5	9	20	9 $\frac{1}{2}$	86 $\frac{1}{2}$	2
2.	59	Stoneleigh Est.	10	6	6	6	6	10	5	10	20	12 $\frac{1}{2}$	91 $\frac{1}{2}$	1
2.	68	Eric Stewart	6	6	6	5	4	7	4	8	17	6	69	5
2.	87	L. H. Francis	9	5	6	6	6	9	5	9	19	7 $\frac{3}{4}$	81 $\frac{3}{4}$	3
2.	100	L. H. Francis	9	5	6	6	5	8	5	8	19	8 $\frac{1}{2}$	79 $\frac{1}{2}$	4
Class 3. Fine Merino Ram's Wool, 70s &/or up.														
3.	2	Est. Late McKenzie	8	6	6	6	5	8	5	9	18	10	81	3
3.	4	" " "	9	6	6	6	6	8	5	9	19	10 $\frac{1}{2}$	84 $\frac{1}{2}$	2
3.	24	O. Scholz.	7	4	6	5	4 $\frac{1}{2}$	9	5	8	13	12	73 $\frac{1}{2}$	5
3.	63	Stoneleigh Est.	7	5	6	6	5	8	4	7	20	6 $\frac{1}{2}$	74 $\frac{1}{2}$	4
3.	64	" "	10	6	6	6	6	10	6	9	20	10	89	1
Class 4. Fine Merino Ewe or Wether's Wool 70s &/or up.														
4.	3	Est. Late McKenzie	8	5	6	6	5	8	5	9	17	8 $\frac{1}{2}$	77 $\frac{1}{2}$	5.
4.	25	O. Scholz.	9	6	6	6	5	10	6	10	14	15 $\frac{1}{2}$	87 $\frac{1}{2}$	1.
4.	30	R.A. & M. Gillett	7	6	6	6	5	7	4	9	19	8 $\frac{1}{2}$	77 $\frac{1}{2}$	4.
4.	47	C.P. Wohlers.	6	4	6	6	5	3	4	8	10	7	64	11.
4.	49	J.C. Wohlers.	7	6	6	6	6	8	4	8	12	9	72	9
4.	50	J.C. Wohlers.	3	6	6	6	5	8	5	8	8 $\frac{1}{2}$	15	75 $\frac{1}{2}$	6
4.	71	A.D. Pitcher.	7	6	6	6	5	8	4	8	18	5 $\frac{1}{2}$	73 $\frac{1}{2}$	8
4.	72	A.D. Pitcher	8	5	6	6	5	7	4	8	18	6 $\frac{1}{2}$	74	7
4.	98	L.H. Francis	9	5	6	6	6	9	5	8	19	7	80	3
4.	99	L.H. Francis	10	6	6	6	5	9 $\frac{1}{2}$	5	10	19	6 $\frac{1}{2}$	83 $\frac{1}{2}$	2
4.	112	J. W. Monaghan.	7	4 $\frac{1}{2}$	6	6	4	7	4	8	11	7 $\frac{1}{2}$	65	10
Class 5. Medium Merino Ram's Wool 64s.														
5.	10	Alex Russell	10	6	6	6	9	5	9	19	10 $\frac{3}{4}$	36 $\frac{3}{4}$	1	
5.	11	" "	8	6	6	6	5	8	4	9	17	9 $\frac{1}{4}$	78 $\frac{1}{4}$	5
5.	12	" "	9	6	6	6	7	5	8 $\frac{1}{2}$	17	10 $\frac{1}{2}$	81	4	
5.	13	" "	9	6	6	6	5 $\frac{1}{2}$	8	5 $\frac{1}{2}$	9	18	10	83	3
5.	39	W. Leonard & Sons	8	6	6	6	5 $\frac{1}{2}$	10	6	8	18	12 $\frac{1}{4}$	85 $\frac{3}{4}$	2.
5.	57	Kaye Jeffrey	6	6	6	5	4	7	5	7	14	13 $\frac{1}{8}$	73 $\frac{1}{8}$	6
5.	77	A. Stewart Lett	7	4	6	5	5	3	6	7	12	11 $\frac{7}{8}$	71 $\frac{7}{8}$	7
5.	109	J.W. Monaghan	4	3	6	5	3	5	4	8	10	14	62	9
5.	163	J.W. Monaghan	7	4	6	4	3	7	5	8	11	15 $\frac{3}{4}$	70 $\frac{3}{4}$	8

MAXIMUM POINTS		10	6	6	6	6	10	6	10	20	20	100	EXHIBITOR		POSITION
CLASS NO.	ENTRY NO.	TRUENESS TO TYPE.	LENGTH	SOUNDNESS	HANDLE	COLOUR	CHARACTER	DENSITY	EVENNESS	YIELD	WEIGHT	TOTAL			

Class 6. Medium Merino Ewe or Wether's Wool, 64s.

6.	32	8	4	4	6	4 $\frac{1}{2}$	7	4	7	13	6 $\frac{3}{4}$	69 $\frac{1}{4}$	R.A.&M. Gillett	6
6.	33	9	6	6	6	5 $\frac{1}{2}$	8	5	9	14	12 $\frac{1}{4}$	81 $\frac{1}{4}$	" " "	1
6.	38	8	6	6	6	5	7	5	8	17	11	79	D.A. Smith	2
6.	48	8	5	6	6	5	7	3 $\frac{1}{2}$	7	10	7 $\frac{3}{4}$	65 $\frac{1}{4}$	C.P. Wohlers	8
6.	111	7	6	6	5	3	7	5	8	15	10 $\frac{1}{4}$	73 $\frac{1}{4}$	J.W. Monaghan	3
6.	21	7	5	6	5	3	8	4	7	11	9 $\frac{1}{4}$	65 $\frac{1}{4}$	M. H. McArthur	7
6.	160	4	3	6	3	4	2	4	4 $\frac{1}{2}$	9	9 $\frac{1}{4}$	48 $\frac{1}{4}$	G. Draper.	10
6.	161	8	5	6	5	5	7	5	7 $\frac{1}{2}$	13	9 $\frac{1}{4}$	71	G. Draper	4
6.	162	5	3	6	4	3	3	4	5	10	9 $\frac{1}{4}$	52 $\frac{1}{4}$	G. Draper	9
6.	76	8	5	6	5 $\frac{1}{2}$	5	7	4	8	12	9 $\frac{1}{4}$	69 $\frac{1}{4}$	A. Stewart Lett	5

Class 7. Strong Merino Ram's Wool, 60s.

7.	31	6	6	6	5	6	7	3	8	20	5	72	R.A.&M. Gillett	4
7.	73	8	6	6	4	4	5	5	8	16	11 $\frac{1}{4}$	73 $\frac{1}{4}$	J.H. Fox	3
7.	53	9	6	6	6	4	9	6	9	15	18 $\frac{1}{4}$	88 $\frac{1}{4}$	O'Sullivan Bros	1
7.	54	8 $\frac{1}{2}$	6	6	6	5	8	5	8	18	16 $\frac{1}{2}$	87	O'Sullivan Bros	2

Class 8. Strong Merino Ewe or Wether's Wool, 60s.

8.	40	10	6	6	6	5	8	5	9	17	10 $\frac{3}{4}$	82 $\frac{3}{4}$	W. Leonard & Sons	1
8.	110	5	4	6	5	4	6	4	6	12	9 $\frac{1}{4}$	61 $\frac{1}{4}$	J.W. Monaghan	5
8.	114	7	6	6	5	5	7	4	7	16	11 $\frac{1}{4}$	74 $\frac{1}{4}$	J.W. Monaghan	3
8.	79	5	4	6	4	4	4	4	6	9	9	55	Kaye Mason	6
8.	78	9	6	6	6	5	9	5	9	14	9 $\frac{1}{4}$	78 $\frac{1}{4}$	Kaye Mason	2
8.	20	7	5	6	5	3	8	4	8	12	8 $\frac{1}{4}$	66 $\frac{1}{4}$	M.H. McArthur	4

Class 9. Extra Strong Merino Ram's Wool, 58s or broader.

9	5	8	3	6	5	5	8	5	9	13	20	82	A. G. McCumesiel	
---	---	---	---	---	---	---	---	---	---	----	----	----	------------------	--

Class 10. Extra Strong Merino Ewe or wether's Wool, 58s or broader.

10.	113	9	6	6	6	6	10	5	9	13	9 $\frac{1}{2}$	84 $\frac{1}{2}$	J.W. Monaghan	1
10.	115	8	6	3	4	4	8	4	8	16	9 $\frac{3}{4}$	70 $\frac{3}{4}$	J.W. Monaghan	3
10.	116	7	5	6	5	6	8	4	8	16	8 $\frac{3}{4}$	73 $\frac{3}{4}$	J. W. Monaghan	2

Class 11. Corriedale Ram's Wool - Must be from registered Corriedales.

11.	7	10	6	6	6	6	9	4	8	20	14 $\frac{3}{4}$	89 $\frac{3}{4}$	J. A. Sloane	1
11.	8	8	5	6	4	6	9	6	6	14	12 $\frac{3}{4}$	76 $\frac{3}{4}$	J. A. Sloane	8
11.	9	9	6	6	5	4	8	6	8	18	14 $\frac{1}{4}$	84 $\frac{1}{4}$	J. & G. Gardiner	4
11.	35	6	5	6	5	3	7	4	6	13	8 $\frac{3}{4}$	68 $\frac{3}{4}$	F. Beasley	10
11.	41	10	6	6	4	6	10	5	10	16	14 $\frac{1}{2}$	87 $\frac{1}{2}$	W.M. Moodie	2
11.	43	10	6	6	4	5	8	6	8	14	13 $\frac{1}{4}$	80 $\frac{1}{4}$	W. M. Moodie	7
11.	44	10	6	6	4	5	10	6	7	16	16 $\frac{1}{2}$	86 $\frac{1}{2}$	W. M. Moodie.	3
11.	51	9	6	6	5	5	10	6	8	13	14	82	H. D. Moodie	5
11.	66	9	6	6	4	3	9	5	8	14	17 $\frac{1}{4}$	81 $\frac{1}{4}$	W. M. Moodie	6
11.	153	7	4	6	5	5	6	5	5	19	12	74	L. Hayes	9

Class 12. Corriedale Ewe or Wether's Wool.

12.	34	7	4	6	5	0	5	4	5	7	16 $\frac{1}{4}$	59 $\frac{1}{4}$	F. Beasley	5
12.	61	8	6	6	6	6	8	5	9	20	7 $\frac{1}{4}$	81 $\frac{1}{4}$	H. J. Holmes	2
12.	65	7	6	6	6	5	8	4	8	16	8	74	W. M. Moodie	4
12.	74	5	5	6	5	3	5	4	4	12	7 $\frac{3}{4}$	56 $\frac{3}{4}$	A. I. Mathias	6
12.	75	9	6	6	6	5	10	6	9	14	12 $\frac{1}{4}$	83 $\frac{1}{4}$	R.H.R. Baker	1
12.	157	9	6	6	4	4	8	5	7	19	10 $\frac{1}{4}$	78 $\frac{1}{4}$	L. Hayes	3

MAXIMUM POINTS	10	6	6	6	6	6	6	10	6	10	6	20	20	100	EXHIBITOR	POSITION
CLASS NO.	ENTRY NO.	LENGTH	SOUNDNESS	HANDLE	COLOUR	CHARACTER	DENSITY	EVENNESS	YIELD	WEIGHT	TOTAL					
<u>Class 13 - Polworth Ram's.</u>																
13.	C	9	6	6	6	6	5½	7	17½	17½	86½			F. M. Youl	6	
13.	91	7	6	6	5½	7	3	7½	18	12½	77½			Mrs. J. R. Hopkins	2	
13.	92	8	5	6	5½	8	5	7	19	12½	92			"	9	
13.	101	4	5	6	4	4	5	6	12	13½	63½			G. D. Cumming	13	
13.	102	5	5	6	4	4	4½	7	12	16½	66½			"	14	
13.	103	6½	5	6	4½	6½	5	8	15	16	73			"	11	
13.	104	6	5½	6	5	6	6	8	14	13½	81			"	10	
13.	129	7	6	6	5	7	6	8	16	17½	83			Lariggen P. Co., Wy	4	
13.	121	3½	6	6	5	8½	6	7½	16	14½	85½			"	4	
13.	132	9½	6	6	6	9	5	9	18	16	91			Noel Dennis	2	
13.	133	9½	6	6	6	10	6	10	19	15	92½			"	2	
13.	135	10	6	6	6	9½	6	9½	19	17½	95½			"	1	
13.	134	10	6	6	6	9½	6	8	16	13½	83½			"	5	
13.	135	8½	6	6	5½	8	6	8	18	19½	92			"	3	
13.	136	9	6	6	5½	9	6	8	18	19½	92			"	3	

<u>Class 14 - Polworth Ewe's. Wool.</u>																
14.	89	9½	6	6	6	8½	5	9	20	14	89			Mrs. J. R. Hopkins	3	
14.	90	8	6	6	6	9	5	8	17	15	86			"	4	
14.	105	8	5	6	6	7	4½	7	17	15	81½			G. D. Cumming	6	
14.	106	9	6	6	6	8	4½	9	20	15	89½			"	2	
14.	107	7	5	6	4½	7	5	6½	12	17	81			"	7	
14.	108	8½	6	6	5	6	5	6	14	15½	82			"	2	
14.	123	9	6	6	5	8	6	8	17	19	90			Lariggen	1	
14.	130	7½	6	6	5	7	5	7	18	16½	92			Pastoral Co.	5	

<u>Class 15 - Romney Marsh.</u>																
15.	81	8	6	6	6	10	6	10	19	11½	87½			A. R. Johnston	2	
15.	82	8	6	6	6	10	6	8	20	12½	88½			"	1	

<u>Class 16 - Border Leicester.</u>																
16.	151	10	6	6	6	9	6	10	20	14½	93½			W. C. Greaves	1	
16.	152	9	6	6	6	8	6	9	20	13½	93½			"	2	
16.	153	9	6	6	6	7	6	8	18	13½	78½			"	3	

<u>Class 18 - Lincoln Wool.</u>																
18.	55	10	6	6	6	10	6	8	16	14½	87½			Hill Bros.	1	
18.	56	10	5	6	6	9	6	9	20	11½	86½			"	2	

<u>Class 19 - Fine Comeback 60's W.P.</u>																
19.	27	8	5	6	6	8	5	9	16	11	79			J. G. Jamieson	9	
19.	83	8	6	6	6	9	6	9	16	13	99			I. A. Scott	4	
19.	141	8	5	6	6	8	5	9	16	10	80			J. A. Balharrie	3	
19.	144	8	5	6	6	8	5	9	18	10½	81½			"	7	
19.	150	8	6	6	6	8	5	9	16	12½	81½			"	6	
19.	145	10	6	6	6	9	6	9	20	14½	90½			"	1	
19.	143	10	6	6	6	9	6	9	18	15½	89½			"	3	
19.	1	9	6	6	6	9	6	9	18	16½	89½			A. Cameron.	2	
19.	120	10	5	6	6	8	6	6	20	15½	87½			B. J. Roberts	5	

<u>Class 20 - Fine Comeback, 58s.</u>																
20.	45	10	5	6	6	8	6	8	17	16½	87½			W. M. Mcclell	1	
20.	137	8	5	6	6	7	6	8	20	12½	82½			C. Bell	3	
20.	149	10	4	6	6	9	5	8	19	14½	85½			J. A. Balharrie	2	

MAXIMUM POINTS 10 6 6 6 6 6 6 6 6 10 20 20 100

CLASS ENTRY NO.

POSITION
 EXHIBITOR
 TOTAL
 WEIGHT
 YIELD
 EVENESS
 DENSITY
 CHARACTER
 COLOUR
 HANDLE
 SOUNDNESS
 LENGTH
 TRUENESS TO TYPE

Class 21 - Fine Crossbred, 56s.

21.	19	3	5	6	6	6	6	6	3	14	7 $\frac{1}{2}$	72 $\frac{3}{4}$	M. H. McArthur	3
21.	42	9	5	6	5	5	5	9	3	14	11 $\frac{1}{4}$	79 $\frac{1}{4}$	W. M. Moodie	3
21.	85	5	4	6	6	6	4	10	10	16	9	77	T. H. Simpson.	5
21.	121	3	5	6	4	6	5	3	9	20	10	82	B. J. Roberts.	1
21.	140	3	6	6	6	6	6	9	3	16	6	76	J. A. Balharrie	6
21.	142	3	5	6	6	6	5	3	3	16	10 $\frac{1}{4}$	78 $\frac{1}{4}$	J. A. Balharrie	4
21.	159	3	6	6	6	6	6	9	3	13	8 $\frac{1}{2}$	81 $\frac{1}{2}$	L. Hayes	2
21.	22	7	5	6	6	6	6	9	9	15	8	76	M. H. McArthur	7

Class 22 - Medium Crossbred, 50s.

22.	19	7	5	6	5	6	5	4	7	12	8 $\frac{1}{4}$	66 $\frac{1}{4}$	M. H. McArthur	6
22.	23	7	4	6	6	6	5	7	7	12	8	66	"	7
22.	46	10	5	6	5	6	5	10	10	12	12 $\frac{1}{4}$	81 $\frac{1}{4}$	W. M. Moodie	3
22.	84	3	4	6	5	6	4	3	3	13	11	78	W. J. Stewart	4
22.	87	9	5	6	6	6	6	9	10	20	7 $\frac{3}{4}$	83 $\frac{3}{4}$	J. D. McRae	2
22.	133	3	6	6	6	6	6	9	3	20	10 $\frac{1}{4}$	84 $\frac{1}{4}$	P. W. Clark & Son	1
22.	156	3	6	6	6	6	6	7	4	16	6 $\frac{1}{2}$	71 $\frac{1}{2}$	W. C. Greaves	5

Class 23 - Strong Crossbred, 46s.

23.	30	6	6	6	4	6	4	6	9	14	20	84	Kaye Mason	3
23.	86	10	5	6	6	6	5	10	10	20	12	90	J. D. McRae.	1
23.	139	7	6	6	6	6	6	7	6	15	3	66	P. W. Clark & Son	5
23.	154	3	6	6	6	6	6	3	4	13	11 $\frac{1}{4}$	82 $\frac{1}{4}$	W. C. Greaves	4
23.	155	9	6	6	5	6	5	10	3	13	11 $\frac{1}{2}$	85 $\frac{1}{2}$	W. C. Greaves	2

Class 24 - Down Wool.

24.	122	10	6	6	6	6	6	6	10	13	3 $\frac{1}{2}$	34 $\frac{1}{2}$	B. J. Roberts	3
24.	123	3	4	6	6	6	6	10	3	20	15 $\frac{1}{2}$	39 $\frac{1}{2}$	"	2
24.	124	10	5	5	6	6	6	5	7	16	12 $\frac{1}{2}$	76 $\frac{1}{2}$	"	5
24.	125	10	6	6	6	6	6	10	10	13	13 $\frac{1}{2}$	91 $\frac{1}{2}$	"	1
24.	126	10	6	3	6	6	5	6	7	16	12 $\frac{1}{2}$	77 $\frac{1}{2}$	"	4

Class 25 - Cheviot Wool.

25.	52	3	4	3	2	2	2	3	6	11	19	57	T. Tallford	2
25.	60	6	5	6	5	5	3	3	3	20	13 $\frac{1}{2}$	81 $\frac{1}{2}$	R. & K. Methrell	1

Class 26 - Merino Lambs Wool, 70s & Finer.

26.	69	3	5	6	6	6	4	3	3	15	--	65	Eric Stewart	4
26.	70	10	5	6	6	6	6	9	10	20	--	73	Eric Stewart	1
26.	93	3	4	6	6	6	6	10	9	17	--	72	L. H. Francis	3
26.	94	7	4	6	6	6	5	3	7	12	--	61	L. H. Francis	5
26.	95	10	4	6	6	6	6	10	9	13	--	75	L. H. Francis	2

Class 27 - Merino Lambs Wool, Stronger than 70s.

27.	96	3	4	6	6	6	6	3	3	20	--	71	L. H. Francis	1
-----	----	---	---	---	---	---	---	---	---	----	----	----	---------------	---

Class 28 - Corriedale Lambs Wool.

28.	17	6	4	6	3	3	3	6	6	10	--	50	M. H. McArthur	5
28.	23	7	5	6	4	4	4	6	6	16	--	60	J. G. Jamieson	4
28.	29	3	5	6	4 $\frac{1}{2}$	4	3	3	7	16	--	63 $\frac{1}{2}$	"	3
28.	33	9	6	6	6	6	6	9	9	17	--	74	Mrs. J. B. Hopkins	1
28.	106	3	6	6	5	5	5	3	3	16	--	67	J. H. Relph	2

CLASS NO.	ENTRY NO.	MAXIMUM POINTS	TRUENESS TO TYPE	LENGTH	SOUNDNESS	HANDLE	COLOUR	CHARACTER	DENSITY	EVENESS	YIELD	WEIGHT	TOTAL	EXHIBITOR	POSITION
29.	14	10	3	4	6	4	4	3	6	7	11	--	53	M. H. & N. McArthur	4
29.	15	10	3	5	6	4	5	3	5	7	13	--	61	"	2
29.	16	6	9	6	6	5	5	9	5	3	16	--	69	"	17
29.	36	6	5	4	6	4	4	7	4	7	8	--	49	J. Raleigh	3
29.	37	6	4	3	6	4	4	7	4	7	8	--	47	"	3
29.	175	10	6	6	6	5 $\frac{1}{2}$	5	5	3	6	13	--	53 $\frac{1}{2}$	P. W. Clark & Son	3
29.	176	6	5	4	6	4	5	5	3	6	17	--	55	"	6
29.	147	6	7	5	6	4	3	7	4	7	13	--	56	"	5

Class 29 - Crossbred Lambs Wool.

CLASS

3. SKIRTED FLEECE, FINE MERINO RAM'S WOOL, 70's and/or up.
4. SKIRTED FLEECE, FINE MERINO EWE OR WETHER'S WOOL, 70's and/or up.
5. SKIRTED FLEECE, MEDIUM MERINO RAM'S WOOL, 64's.
6. SKIRTED FLEECE, MEDIUM MERINO EWE OR WETHER'S WOOL, 64's.
7. SKIRTED FLEECE, STRONG MERINO RAM'S WOOL, 60's.
8. SKIRTED FLEECE, STRONG MERINO EWE OR WETHER'S WOOL, 60's.
9. SKIRTED FLEECE OF EXTRA STRONG MERINO RAM'S WOOL, 58's or broader.
10. SKIRTED FLEECE OF EXTRA STRONG MERINO EWE OR WETHER'S WOOL, 58's or broader.
11. SKIRTED FLEECE OF CORRIEDALE RAM'S WOOL, must be from registered Corriedales.

CLASS

12. SKIRTED FLEECE OF CORRIEDALE EWE OR WETHER'S WOOL.
13. SKIRTED FLEECE OF POLWARTH RAM'S WOOL, must be from registered Polwarth sheep.
14. SKIRTED FLEECE OF POLWARTH EWE'S WOOL, must be from registered Polwarth sheep.
15. SKIRTED FLEECE OF ROMNEY MARSH WOOL.
16. SKIRTED FLEECE OF BORDER LEICESTER WOOL.
17. SKIRTED FLEECE OF ENGLISH LEICESTER WOOL.
18. SKIRTED FLEECE OF LINCOLN WOOL.
19. SKIRTED FLEECE OF FINE COMEBACK WOOL, 60's up.
20. SKIRTED FLEECE OF COMEBACK WOOL, 58's.

For the FULL RANGE of

MORRIS VEHICLES

- ★ Morris 1000
- ★ Morris Major
- ★ Morris Marshal
- ★ M.G. Cars
- ★ Morris Commercial Vehicles

See

LANE'S MOTORS (SALES) PTY. LTD.

STAND 128 McCracken Avenue

FLEECE COMPETITIONS

CLASS

- 21. SKIRTED FLEECE OF FINE CROSS-BRED WOOL, 56's.
- 22. SKIRTED FLEECE OF MEDIUM CROSS-BRED WOOL, 50's.
- 23. SKIRTED FLEECE OF STRONG CROSS-BRED WOOL, 46's.
- 24. SKIRTED FLEECE OF DOWN WOOL.
- 25. SKIRTED FLEECE OF CHEVIOT WOOL.

LAMBS WOOL

Lambs wool must not be tipped and each exhibit to weigh approximately 1½ lbs. or more but no points will be allotted for weight. Maximum points will be 80.

- 26. MERINO LAMB'S WOOL, 70's and finer.
- 27. MERINO LAMB'S WOOL, stronger than 70's.
- 28. COMEBACK LAMB'S WOOL.
- 29. CROSSBRED LAMB'S WOOL.

CHAMPIONSHIP AWARDS

(To be drawn from general classes irrespective of position in class.)

Note regulations governing CHAMPIONSHIP awards.

OPEN CHAMPIONSHIP.—Trophy valued at £10/10/-, rosette and certificate for the best fleece exhibited in the competition.

OPEN CHAMPIONSHIP.—Trophy valued at £10/10/-, rosette and certificate for the best sample of lamb's wool entered in classes 26 to 29.

MOST SUCCESSFUL EXHIBITOR.—A trophy valued at £10/10/- will be presented to the Most Successful Exhibitor. Points allotted on the basis of First, 8 points; Second, 5 points; Third, 3 points; Fourth, 1 point. Where points are equal, highest number of first prizes will decide award.

J. F. GUTHRIE PERPETUAL CHALLENGE TROPHY, valued at 50 guineas, donated by Mr. J. F. Guthrie, C.B.E., for the most valuable skirted Corriedale Ram Fleece in the Show.

POLWARTH SHEEPBREEDERS' ASSOCIATION OF AUSTRALIA (VICTORIAN BRANCH) PERPETUAL CHALLENGE

TROPHY, valued at 75 guineas, for the most attractive Polwarth Fleece in the Show.

Each year the winner's name to be inscribed thereon, and each winner to be awarded a commemorative trophy, the gift of the Polwarth Sheepbreeders' Association of Australia (Victorian Branch). To be eligible for this trophy ram fleeces must not weigh less than 12 lbs. and ewe fleeces not less than 9 lbs. The above championships are open to all exhibitors exhibiting in the general classes.

The following championship awards are restricted to exhibitors residing in VICTORIA and the fleeces must be shorn from sheep that are the bona-fide property of the exhibitor but not necessarily bred by the exhibitor.

VICTORIAN CHAMPIONSHIP.—Trophy valued at £10/10/-, rosette and certificate for the best Merino ram fleece, irrespective of quality.

VICTORIAN CHAMPIONSHIP.—Trophy valued at £10/10/-, rosette and certificate for the best Merino ewe or wether fleece, irrespective of quality.

VICTORIAN CHAMPIONSHIP.—Trophy valued at £10/10/-, rosette and certificate for the best Corriedale ram fleece.

VICTORIAN CHAMPIONSHIP.—Trophy valued at £10/10/-, rosette and certificate for the best Corriedale ewe or wether fleece.

VICTORIAN CHAMPIONSHIP.—Trophy valued at £10/10/-, rosette and certificate for the best Polwarth ram fleece.

VICTORIAN CHAMPIONSHIP.—Trophy valued at £10/10/-, rosette and certificate for the best Polwarth ewe fleece.

VICTORIAN CHAMPIONSHIP.—Trophy valued at £10/10/-, rosette and certificate for the best Comeback fleece.

VICTORIAN CHAMPIONSHIP.—Trophy valued at £10/10/-, rosette and certificate for the best Crossbred fleece.

CHAMPION FLEECE OF VICTORIA.—Trophy valued at £31/10/-, sash and certificate for the best fleece exhibited by a Victorian.

SOLDIER SETTLER CHAMPIONSHIP.—Trophy valued at £10/10/-, rosette and certificate for the best fleece exhibited by a Soldier Settler who has obtained his property under the provisions of the Soldier Settlement Act in Victoria.

BUNGAREE MERINOS

STUD ESTABLISHED IN 1841

A HIGH-GRADE TEAM OF BUNGAREE STUD RAMS

Will Be Submitted at the

ADELAIDE RAM SALES ON SEPTEMBER 10th and 11th
AND AT THE PERTH (W.A.) SALES ON OCTOBER 3rd.
STUD, SELECTED AND FLOCK RAMS FOR SALE



"Stock Journal" Photo.

O.3, a Typical Bungeree Stud Ram, sold for 1,000 guineas at 1952 Sydney
Sales to J. G. Jordan & Sons Pty. Ltd., Cunnamulla, Queensland.

Particulars from the Manager

**R. HAWKER LTD., BUNGAREE, BRINKWORTH,
S.A.**