

OVERPORT GUERNSEY STUD

(The Stud of TO-DAY)

Average under Standard Herd Test (300 days):

1954-55	10,003 lbs. milk,	4.67% _{oi} ,	476 lbs. b.f.	15 cows.
1955-56	10,075 lbs. milk,	4.7% _{oi} ,	470 lbs. b.f.	18 cows.
1956/57	9,993 lbs. milk,	4.75% _{oi} ,	475 lbs. b.f.	20 cows.
1957/58	10,485 lbs. milk,	4.64% _{oi} ,	486 lbs. b.f.	20 cows.
1958/59	10,534 lbs. milk,	4.84% _{oi} ,	509 lbs. b.f.	21 cows.
1959/60	10,666 lbs. milk,	4.73% _{oi} ,	505 lbs. b.f.	21 cows.
1960/61	10,364 lbs. milk,	4.9% _{oi} ,	506 lbs. b.f.	23 cows.
1961-62	10,471 lbs. milk,	5% _{oi} ,	525 lbs. b.f.	24 cows.
		and		
1962-63	12,823 lbs. milk,	4.8% _{oi} ,	612 lbs. b.f.	21 cows.

Average over the last NINE years:—

10,602 lbs. milk, 4.8%_{oi}, 507 lbs. b.f.

The Stud's production this year is an AUSTRALIAN RECORD for the Breed BOTH for MILK & FAT.

ALL our cows (except one, imported as a yearling) were HOME-BRED and only four were "mature".

OVERPORT has been TOP GUERNSEY PRODUCTION HERD
SIX times in the last eight years.

It was the FIRST Guernsey herd to average 1,000 gallons and is the FIRST to break the 600 lbs. b.f. "barrier".

OVERPORT has been the most successful Exhibitor 4 times in the last 5 years at MELBOURNE ROYAL.

Enquiries for stock to our Manager, Mr. Jack Holland, in the Shed.

All stock guaranteed T.B. and C.Ab. free and inoculated against Black-leg.

With less risk every year —

You INVEST - in the BEST - when you buy OVERPORT!

'Phone Frankston 3-1744.

P.O. Box 15, Frankston.

GUERNSEYS

- 3- 2167 R. G. Watson, OVERPORT JOAN 3rd Vol. 23 (248), c 19/8/61, s Overport Tidy's Robert 2nd 19902, d Overport Joan 47696.
- 2168 R. G. Watson, OVERPORT MELANIE 2nd Vol. 23 (247), c 18/8/61, s Overport Tidy's Robert 2nd 19902, d Overport Melanie 47701.
- VHC- 2169 R. E. & M. V. White & Son, CASTEL GOLDIE Vol. 23 (7), c 16/9/61, s Grandview Billy 21509, d Grandview Goldie 7th 45738.

CLASS

263. HEIFER, 3 years old (in milk).—Prizes: £15, £10, £5, £3, donated by the late Capt. A. E. T. Payne.

- 2170 S. & L. Dumesny, CHARMWOODS FANNY Vol. 23 (12), c 15/4/61, s Balmakyle Mystic 18600, d Enniskillen Fancy 32161.
- 2171 Mrs. P. J. Howard, BROADACRES POLLY-ANNA Vol. 23 (7), c 28/7/60, s Claremont Quaker 18829, d Llanalga Phyllis 33910.
- 3- 2172 Miss E. J. Mackenzie, NITH VALE BEEHIVE PRUDENCE Vol. 23 (21), c 6/8/60, s Overport Monty 19894, d Nith Vale Julieann 47539.
- 2- 2173 C. F. Moore, RHONDDA JEANETTE Vol. 23 (218), c 14/7/60, s Rhondda Bell Boy 3rd 20060, d Rhondda Joan 41945.
- 2174 T. W. & A. E. Slater, ROMANI DAIRY MISS 51169 (125), c 23/9/60, s Romani Rochester 20109, d Romani Dairylass 42020.
- 4- 2175 T. W. & A. E. Slater, ROMANI ROSETTE 2nd 51175 (109), c 15/7/60, s Romani Rochester 20109, d Romani Rosebud 2nd 42035.
- 1- 2176 F. G. Stephens & Son, VERMONT CHLOE Vol. 23 (249), c 18/8/60, s Holmbury Chloe's Robert (imp.) 12136, d Vermont Patrice 36928.
- 2177 F. G. Stephens & Son, VERMONT POLLY 4th Vol. 23 (260), c 10/12/60, s Vermont Dot's Ideal 22846, d Vermont Pretty Polly 24898. *To class 271*
- 2178 F. G. Stephens & Son, VERMONT ROYAL SONGSTRESS (A.B.) Vol. 23 (265), c 14/3/61, s Wollongbar Vera's Royalist 13289, d Vermont Glenda 29999.
- 2179 H. & J. Thiele, STUARTLEA CARRIE Vol. 23 (172), c 26/2/60, s Stuartlea Charadus 20284, d Brandon Carrie 38178.
- 2180 H. & J. Thiele, STUARTLEA FAIR LADY (A.B.) Vol. 23 (171), c 29/8/60, s Wollongbar Vera's Royalist 13289, d Stuartlea Cherry 2nd 42549.
- 2181 H. N. Watson, HAMPDEN PARK BLUEBELLA Vol. 23 (78), c 18/12/60, s Hampden Park Paul 21639, d Hampden Park Primrose 33227.

264. COW, 4 years old (in milk).—Prizes: £15, £10, £5, £3, donated by the late Capt. A. E. T. Payne.

- 4- 2182 S. & L. Dumesny, ENNISKILLEN CONNIE 45142 (167), c 28/4/60, bred by late G. Smith, s Enniskillen Sunny Boy 16454, d Enniskillen Carol 32151.
- 3- 2183 R. G. Watson, OVERPORT PEPITA 2nd 47704 (200), c 25/8/59, s Overport Tidy's Robert 2nd 19902, d Overport Pepita 41539.
- 2- 2184 R. G. Watson, OVERPORT PRETTY LASS 47707 (197), c 2/8/59, s Overport Tidy's Robert 2nd 19902, d Overport Pretty Girl 41540.
- 1- 2185 R. G. Watson, OVERPORT TIDY'S PRINCESS 47714 (207), c 22/10/59, s Petwood Prosperous 17th (imp.) 17584, d Evermore Tidy Girl 17784.
- 2186 R. E. & M. V. White & Son, CLAREMONT HEATHER 44674 (222), c 31/3/60, bred by Claremont Stud, s Claremont Daffodil's Yankee 18816, d Claremont Yankee's Hazel 38477.

265. COW, 5 years old (in milk).—Prizes: £18, £14, £10, £4, donated by the late Capt. A. E. T. Payne.

- 2187 J. M. McIntosh, BOORGANNA DELSEY 44314 (226), c 7/3/59, s Lovett Paramount 3rd (imp.) 12285, d Boorganna Delphine 25742.

- 2188 Miss E. J. Mackenzie, NITH VALE PEERESS 47541 (8), c 30/12/58, s Melbourne Challenger 17295, d Melbourne Peerless 2nd 34392. *Withdrawn*
- 2- 2189 Miss E. J. Mackenzie, NITH VALE VILLAGE BELLE 47544 (7), c 19/12/58, s Yarraview Hotspur 2nd 15693, d Yarraview Coronation 30369.
- 2190 J. V. & C. F. Maslem, CLAREMONT SUPREME'S DAFFODIL 44688 (184), c 30/11/58, bred by Claremont Stud, s Claremont Supreme 11526, d Yarraview Golden Daffodil 15289. *Withdrawn*
- 1- 2191 R. G. Watson, OVERPORT VANITA 2nd 47717 (173), c 13/7/58, s Overport Tidy's Robert 19901, d Overport Vanita 41548.
- 2192 Mrs. M. S. L. Wiltshire, BOORGANNA BANQUET 44316 (218), c 20/10/58, bred by J. M. McIntosh, s Boorganna Link 15990, d Boorganna Bouquet 31112.
- 2193 W. E. & E. E. Winnell, MERRIMU LADY BELL 47182 (27), c 29/3/59, bred by G. A. Young, s Vermont Rupert 18232, d Merrimu Lady 34443.

CLASS

266. COW, 6 years old or over (in milk).—Prizes: £18, £14, £10, £4, donated by the late Capt. A. E. T. Payne.

- 1- 2194 I. W. & L. T. Bentley, JUNCTION LUSTRE TESS 40053 (62), c 7/9/57, s Yarraview Illustrious 2nd 8416, d Junction Miss Tess 33479.
- 4- 2195 K. B. & E. M. Carpenter, MONTPPELLIER CAROL 41081 (82), c 6/8/56, bred by G. S. Johns, s Yarraview Jason 15696, d Montpellier Caress 34522.
- 2196 J. M. McIntosh, BOORGANNA WANETA 38124 (200), c 24/8/57, s Holmbury Chloe's Robert (imp.) 12136, d Boorganna Whimsical 25763.
- 2- 2197 L. M. & Miss V. G. McNab, MAHARA HARA DAPPY 40710 (17), c 17/8/57, bred by J. & N. Dawson, s Yarraview Hotspur 2nd 15693, d Wilandra Dilly 30119.
- 2198 J. V. & C. F. Maslem, CLAREMONT ENCHANTER'S ROSEMARIE 38453 (144), c 1/9/57, bred by Claremont Stud, s Claremont Enchanter 16133, d Lucerne Vale Rose Marie 34071.
- 2199 J. V. & C. F. Maslem, MAINVU GOLDEN LADY 34180 (1), c 1/10/55, s Claremont Supreme 11526, d Uanwalla Frolic 14882.
- 2200 F. G. Stephens & Son, AVONVIEW CONNIE 3rd 30737 (300), c 4/8/55, bred by A. Fixter, s Yarraview Mignonette's Enchanter 13277, d Avonview Charm 20917.
- 2201 H. & J. Thiele, GLENDEE MIRIAM 45507 (14), c 5/11/57, bred by H. R. Sleigh, s Bay View Comet 13563, d Yarraview Miriam 15287.
- 2202 R. G. Watson, OVERPORT JASMINE 3rd 41534 (165), c 19/10/57, s Petwood Prosperous 17th (imp.) 17584, d Overport Jasmine 28711.
- 3- 2203 R. G. Watson, OVERPORT PEPITA 41539 (164), c 12/10/57, s Worby Robert 8th (imp.) 12342, d Petwood Pepita 3rd (imp.) 35228.
- 2204 R. G. Watson, OVERPORT ROSALIE 41542 (171), c 13/4/58, s Petwood Prosperous 17th (imp.) 17584, d Overport Rosita 25138.
- 2205 Mrs. M. S. L. Wiltshire, BALNAKYLE MIGNON 37885 (121), c 19/12/57, s Boorganna Link 15990, d Balmakyle Mildred 39789.

267. *BEST VESSEL (cow or heifer, to be of good breed type). Prizes: £10, £7, £5 (donated by the late CAPT. A. E. T. PAYNE). Competition in this Class is limited to animals (in milk) entered in the ordinary Classes. The Judge may order the exhibits to be milked out before making his awards.

- 2206 I. W. & L. T. Bentley.
- 2207 K. B. & E. M. Carpenter.
- 2208 S. & L. Dumesny.
- 2209 J. M. McIntosh.
- 2210 Miss E. J. Mackenzie.
- 2211 Miss E. J. Mackenzie.

- 2- 2212 L. M. & Miss V. G. McNab.
- 2213 C. F. Moore.
- 2214 F. G. Stephens & Son.
- 3- 2215 F. G. Stephens & Son.
- 2216 H. & J. Thiele.
- 2217 R. G. Watson.
- 2218 R. E. & M. V. White & Son.
- 2219 Mrs. M. S. L. Wiltshire.
- 2220 Mrs. M. S. L. Wiltshire.
- 2221 W. E. & E. E. Winnell.

CLASS

268. COW, 6 years old or over (in calf).—Prizes: £15, £10, £6, £3, donated by the late Capt. A. E. T. Payne.

- 2222 I. W. & L. T. Bentley, CUDWORTH PAM 38727 (120), c 9/8/57, bred by W. Arnold, s Cudworth Director 11626, d Cudworth Patsy 31838.
- 2223 Miss T. F. Garside, BOGAR TRUSTY 38076 (13), c 20/8/56, s Yarraview Charadus 13257, d Stuartlea Trusty 36457.
- 2224 J. M. McIntosh, BOORGANNA DELILAH 38107 (202), c 3/9/57, s Holmbury Chloe's Robert (imp.) 12136, d Woori Park Daffodil 20714.
- 2225 L. M. & Miss V. G. McNab, STANBURY HENRIETTA 42413 (53), c 25/8/56, bred by W. M. Callow, s Stanbury Diligent 15327, d Stanbury Eve 36264.
- 4- 2226 J. V. & C. F. Maslem, CLAREMONT SNOW WHITE 31560 (72), c 31/8/54, bred by Claremont Stud, s Yarraview Dauntless 8404, d Roselyn Snow White 19618.
- 3- 2227 J. V. & C. F. Maslem, CLAREMONT YANKEE'S SUNBEAM 2nd 38494 (142), c 18/8/57, bred by Claremont Stud, s Franchester Free Yankee (imp. U.S.A.) 14157, d Claremont Sunbeam 21481.
- V.H.C. 2228 F. G. Stephens & Son, GLENOAK MAY DAY 2nd 39451 (411), c 14/11/57, bred by E. H. Hayes, s Yarraview Mignonette's Enchanter 13377, d Foremost Morning Glory 6th 26767.

- 2229 H. & J. Thiele, STUARTLEA CHERRY 2nd 42549 (83), c 9/7/56, s Stuartlea Boxer 18038, d Stuartlea Cherry 36431.
- 2230 H. W. R. Troutbeck, BALA-WAI LOVE LESS 37872 (33), c 28/1/56, s Yarraview Transformer 13394, d Uanwalla Love Girl 24805.
- 1- 2231 Mrs. M. S. L. Wiltshire, BOORGANNA DELIGHT 31114 (155), c 24/12/54, bred by J. M. McIntosh, s Lovett Paramount 3rd (imp.) 12285, d Boorganna Dolly Doo 21158.

2- 2205 } From class 266
H.C. 2199 }
CLASS

269. COW, 5 years old (in calf).—Prizes: £15, £10, £6, £3, donated by the late Capt. A. E. T. Payne.

- 2232 J. M. McIntosh, BOORGANNA LINDILU 44316 (212), c 24/7/58, s Lovett Paramount 3rd (imp.) 12285, d Boorganna Louella 25752.
- 2- 2233 R. G. Watson, OVERPORT THREEPENNY 47713 (192), c 5/5/59, s Petwood Prosperous 17th (imp.) 17584, d Penny-Wise of St. Helene (imp.) 23744.

2- 2193 } From class 265
3- 2187 }
4- 2192 }

270. COW, 4 years old (in calf).—Prizes: £10, £8, £4, £3, donated by the late Capt. A. E. T. Payne.

- 2- 2234 I. W. & L. T. Bentley, BIARA UNA 44033 (60), c 1/10/59, bred by Dr. H. C. Cumming, s Yarraview Illustrious Prince 15695, d Biara Undine 37991.
- 2235 Chipala Stud, CHIPALA CAROUSEL 2nd 44642 (40), c 7/10/59, bred by L. W. Jackson, s Moongi Morning Star 4th 12460, d Minnamurra Prairie Girl 3rd 13774.
- 2236 Miss T. F. Garside, BOGAR PATSY 2nd 44157 (92), c 16/11/59, s Willandra Boquette's Boy 18324, d Glenvale Patsy 3rd 32824.
- 1- 2237 Miss E. J. Mackenzie, NITH VALE CAROLINE 47537 (16), c 15/12/59, s Overport Monty 19894, d Mahara Hara Caroline 40707.

GOLDEN GUERNSEY TRIUMPH

Major Honors Gained over all breeds in 1961-62 Standard Herd Test.

CHAMPION HERD

22 cows averaged 575 lb. fat.

CHAMPION COW

955 lb. fat from 14,460 lb. milk.

GUERNSEYS also topped four of the seven age groups.

GUERNSEYS provided the RESERVE CHAMPION Herd in 1960-61.



TYPE WITH HIGH PRODUCTION. This Victorian-bred Guernsey had yields of 13,065 lb. milk and 607 lb. fat in 300 days and of 14,661 lb. milk and 667 lb. fat in 270 days while winning two championships at Adelaide Royal, two at Sydney and one at Melbourne.

Guernseys — for type and production.

Enquiries regarding the breed and registered breeders to Secretary, Victorian Branch,

THE GUERNSEY CATTLE SOCIETY OF AUSTRALIA

Royal Show Grounds, Epsom Road, Ascot Vale, W.2 - Phone: 33 0471

GUERNSEYS

- 4- 2238 F. G. Stephens & Son, VERMONT ISABEL 49113 (229), c 1/9/59, s Vermont Glenda's Jester 20422, d Vermont Glenda 29999.
- 2239 H. & J. Thiele, YANCO CHAMPION CHARMING 49544 (175), c 19/7/59, bred by Department of Agriculture N.S.W., s Champion of Friquet de Haut (imp.) 16118, d Wollongbar Pilot's Charming 37242.
- 2240 H. N. Watson, HAMPDEN PARK JASMINE 46077 (67), c 30/12/59, s Yarraman Park Paul 18450, d Hampden Park Primrose 33227.
- 3- 2241 W. E. & E. E. Winnell, MONTPELLIER BETSY 47237 (109), c 22/7/59, bred by G. S. Johns, s Cotswold Jeweller 18926, d Montpellier Beauty 41078.

CLASS

271. HEIFER, 3 years old (in calf).—Prizes: £10, £8, £4, £3, donated by the late Capt. A. E. T. Payne.
- 2- 2242 L. M. & Miss V. G. McNab, STRATHLEA DENISE 52259 (18), c 10/10/60, s Biara Hercules 15917, d Minda Dolly 34501.
- 2243 C. F. Moore, RHONDDA MAIDEE Vol. 23 (238), c 28/11/60, s Rhondda Marquis 20064, d Rhondda Maid Marion 48125.
- 2244 C. E. Sach, MURRINDI VIOLA Vol. 23, (75), c 31/8/60, s Murrindi Victor 19798, d Murrindi Valerie 41351.
- 2245 H. W. R. Troutbeck, BALA-WAI TRUE LOVE Vol. 23 (73), c 10/10/60, s Bala-Wai Golden Crust 15856, d Bala-Wai Love Less 37872.
- 2246 H. N. Watson, HAMPDEN PARK PETAL Vol. 23 (75), c 14/11/60, s Yarraman Park Paul 18450, d Sunny Valley Rosebloom 36500.
- 1- 2247 R. G. Watson, OVERPORT TIDY'S TREASURE Vol. 23 (231), c 17/1/61, s Petwood Prosperous 17th (imp.) 17584, d Evermore Tidy Girl 17784.
- 3- 2248 R. E. & M. V. White & Son, WILLOW VALLEY PROSPERITY 2nd Vol. 23 (108), c 21/9/60, bred by M. Box & Son, s Midwood Magic 14783, d Willow Valley Prosperity 37133.
- 4- 2177 From class 263
272. *COW, 3 years old or over (in milk or in calf). Entries in this Class will be accepted only from Victorian Exhibitors who have not won a senior championship with either sex in the Guernsey Section of any previous Royal Melbourne Show. Competition for these prizes is limited to animals entered in the ordinary classes. Names of cows need not be stated at time of entry.—Prizes: £10/10/-, £6/6/-, £4/4/- (donated by Dr. F. G. STEPHENS AND SON, West Roadside, Tatura).
- 2249 K. B. & B. M. Carpenter.
- 2250 S. & L. Dumesny.
- 2251 Miss T. F. Garside.
- 2252 J. M. McIntosh.
- 2253 J. M. McIntosh.
- 2- 2254 Miss E. J. Mackenzie.
- 2255 L. M. & Miss V. G. McNab.
- 2256 L. M. & Miss V. G. McNab.
- 2257 J. V. & C. F. Maslen.
- 2258 J. V. & C. F. Maslen.
- 2259 J. V. & C. F. Maslen.
- 2260 J. V. & C. F. Maslen.
- 1- 2261 C. F. Moore.
- 2262 C. E. Sach.
- 2263 H. & J. Thiele.
- 2264 H. & J. Thiele.
- 2265 H. W. R. Troutbeck.
- 2266 R. E. & M. V. White & Son.
- 2267 R. E. & M. V. White & Son.
- 3- 2268 Mrs. M. S. L. Wiltshire.
- 2269 Mrs. M. S. L. Wiltshire.
- 2270 W. E. & E. E. Winnell.

CLASS

273. HEIFER, 2 years old (not in milk, and not necessarily in calf).—Prizes: £10, £8, £4, £3, donated by the late Capt. A. E. T. Payne.
- 4- 2271 Chipala Stud, CHIPALA ROSETTE Vol. 23 (64), c 16/7/61, bred by L. W. Jackson, s Chipala Coppernob 18814, d Chipala Eletta 38430.
- 2272 Mrs. P. J. Howard, BROADACRES PRINCESS Vol. 23 (10), c 22/9/61, s Claremont Quaker 18829, d Llanaigo Phyllis 33910.
- 2273 L. P. Kirley, LUCERNE VALE FLORRIE Vol. 23 (228), c 1/8/61, s Claremont Daffodil's Illustrious 16132, d Lucerne Vale Jean 40654.
- 2- 2274 L. M. & Miss V. G. McNab, STRATHLEA ANGELA Vol. 23 (26), c 3/9/61, s Biara Remus 15920, d Gulbare Annabelle 33149.
- 2275 L. M. & Miss V. G. McNab, STRATHLEA JUDITH Vol. 23 (34), c 12/12/61, s Biara Hercules 15917, d Strathlea Jeanne 36391.
- 2276 J. V. & C. F. Maslen, MAINVU LODESTAR'S MICHELLE Vol. 23 (27), c 26/10/61, s Claremont Yankee's Lodestar 21094, d Mainvu Marionette 46959.
- 2277 C. F. Moore, RHONDDA FI FI Vol. 23 (255), c 28/9/61, s Rhondda Christopher 22451, d Rhondda Ethyl 48124.
- 2278 C. F. Moore, RHONDDA JEANETTE 2nd Vol. 23 (252), c 5/9/61, s Rhondda Marquis 20064, d Rhondda Joan 41945.
- 2279 J. B. Richardson, GORRINN TINSEL, 2nd Vol. 23 (40), c 6/7/61, s Thaxted Wallace 18129, d Gorrinn Tinsel 45702.
- 2280 H. & J. Thiele, STUARTLEA FAITHFUL PRIDE Vol. 23 (195), c 30/8/61, s Stuartlea Juno's Royalist 22728, d Stuartlea Faithful 48771.
- 2281 H. N. Watson, HAMPDEN PARK ETHEL Vol. 23 (86), c 20/11/61, s Hampden Park Paul 21639, d Hampden Park Cindy 39878.
- 3- 2282 R. G. Watson, OVERPORT CARMEN Vol. 23 (242), c 20/7/61, s Overport Tidy's Robert 2nd 19902, d Worthy Robert's Programme 5th 25221.
274. HEIFER, born 1/1/62 to 30/6/62 (inclusive).—Prizes: £10, £8, £4, £3, donated by the late Capt. A. E. T. Payne.
- 3- 2283 I. W. & L. T. Bentley, JUNCTION GEM Vol. 23 (132), c 17/4/62, s Junction Tourist 21716, d Uanwalla Gem 29944.
- 4- 2284 Chipala Stud, CHIPALA ELITE Vol. 23 (74), c 2/1/62, s Moongi Emperor 7th 22102, d Chipala Creme Puff 2nd 44645.
- 2- 2285 S. & L. Dumesny, CHARMWOODS FAITH Vol. 23 (18), c 15/6/62, s Balnakyle Mystic 18600, d Enniskillen Faye 38943.
- 4- 2286 S. & L. Dumesny, CHARMWOODS RITA Vol. 23 (15), c 4/4/62, s Charmwoods Gay Lad 21045, d Charmwoods Radiant 44636.
- 2287 Mrs. P. J. Howard, BROADACRES APRIL Vol. 23 (12), c 25/4/62, s Gunyah Nonpareil Vol. 23, d Broadacres Julie 44376.
- 2288 Mrs. P. J. Howard, BROADACRES JUNE (A.B.) Vol. 23 (14), c 26/6/62, s Vermont Polly's Sequel 20425, d Broadacres Pearl 38190.
- 2289 C. E. Sach, MURRINDI RONELLA Vol. 23 (115), c 19/1/62, s Murrindi Victor 19798, d Nillumbik Rosalie 28589.
- 2290 F. G. Stephens & Son, VERMONT POLLY 10th Vol. 23 (283), c 21/2/62, s Vermont Glenda's Jester 20422, d Vermont Patrice 36928.
- 1- 2291 R. G. Watson, OVERPORT JANE Vol. 23 (257), c 31/1/62, s Overport Tidy's Robert 2nd 19902, d Evermore Jass Maiden 21827.

GUERNSEYS

- CLASS**
275. **HEIFER**, born 1/7/62 to 31/12/62 (inclusive).—Prizes: £10, £8, £4, £3, donated by the late Capt. A. E. T. Payne.
- 2292 K. B. & B. M. Carpenter, LANGLEIGH CELESTE Vol. 23 (17), c 23/8/62, s Vermont Randal 18231, d Montpellier Carol 41981.
- 2293 Chipala Stud, CHIPALA CAROUSEL'S DAMSEL Vol. 23 (85), c 17/10/62, s Moongi Emperor 7th 22102, d Chipala Carousel 38427
- 2294 J. M. McIntosh, BOORGANNA ROBERT'S ADIEU Vol. 23 (300), c 1/10/62, s Holmbury Chloe's Robert (imp.) 12136, d Boorganna Dolly Doo 21158.
- 2295 Miss E. J. Mackenzie, NITH VALE CHARM Vol. 23 (43), c 2/7/62, s Lucerne Vale Charmer 21983, d Yarraview Coronation 30369.
- 2296 C. F. Moore, RHONDDA MARGARET Vol. 23 (284), c 4/11/62, s Rhondda Punch 3rd 22459, d Rhondda Heiress Vol. 23.
- 2297 C. F. Moore, RHONDDA MINNIE 5th Vol. 23 (273), c 25/9/62, s Rhondda Bell Boy 4th 22449, d Rhondda Miriam 2nd 41948.
- 2298 J. B. Richardson, GORRINN CHRISSE Vol. 23 (53), c 13/7/62, s Thaxted Wallace 18129, d Montpellier Chrissie 34525.
- 2299 C. E. Sach, MURRINDI JEAN (A.B.) Vol. 23 (126), c 9/10/62, s Vermont Polly's Sequel 20425, d Murrindi June 47412.
- 2300 T. W. & A. E. Slater, ROMANI GOLDEN ROSE Vol. 23 (146), c 9/7/62, s Romani Rochester 20109, d Romani Rosebud 2nd 42035.
- 2301 T. W. & A. E. Slater, ROMANI PAULINE Vol. 23 (148), c 18/7/62, s Romani Rochester 20109, d Romani Pearl 42034.
- 2302 H. W. R. Troutbeck, BALA-WAI HOPE 2nd Vol. 23 (84), c 1/7/62, s Bala-Wai But Beautiful Vol. 23, d Bala-Wai Sabrina 37875.
- 2303 H. N. Watson, HAMPDEN PARK TANIA Vol. 23 (95), c 23/9/62, s Hampden Park Paul 21639, d Hampden Park Jasmine 46077.
- 2-2304 R. G. Watson, OVERPORT VANOVA Vol. 23 (276), c 29/8/62, s Overport Tidy's Robert 2nd 19502, d Overport Vanita 2nd 47717.
- 4-2305 R. E. & M. V. White & Son, CASTEL GARLAND 2nd Vol. 23 (21), c 7/9/62, s Overport Puck 22390, d Grandview Garland 5th 45726.
- 1-2306 R. E. & M. V. White & Son, CASTEL NESSIE Vol. 23 (17), c 12/8/62, s Overport Puck 22300, d Sunnyside Nessie 26162.
- 2307 Mrs. M. S. L. Wiltshire, BALNAKYLE MINETTE Vol. 23 (165), c 11/7/62, s Boorganna Design 18710, d Balnakyle Mimosa 25510.
- 3-2308 W. E. & E. E. Winnell, GULNARE BUBBLES (A.B.) Vol. 23 (44), c 17/9/62, s Gonyah Delight 12683, d Montpellier Betsy 47237.
- 2309 W. E. & E. E. Winnell, GULNARE LORETTA (A.B.) Vol. 23 (43), c 17/9/62, s Wollongbar Vera's Royalist 13289, d Kamberoo Laurel 46072.

MELBOURNE GUERNSEY CLASSIC.—Prizes: First, £25; Second, £15; Third, £10 (presented by the OVERPORT GUERNSEY STUD, FRANKSTON), for Best Guernsey type cow restricted to first, second and third prize winners in the ordinary Classes at the current Show, which, under Government Standard Herd Test, The Victorian Herd Improvement Association, or any other recognised testing organisation, in a period of not more than 300 days has attained milk and butterfat figures on the scale set out hereunder. To be eligible to compete, proof of production must be produced to the Stewards by the owners prior to entering the judging ring.

	lbs. milk	lbs. butterfat
J.2	8000	400
S.2 and J.3	9000	450
S.3 to M.	10,000	500

Such lactation record of 300 days must have been completed between 30th June, 1962, and 1st July, 1963.

1st 2194, 2nd 2191, 3rd 2184,
JUNIOR CHAMPION GUERNSEY HEIFER, not over 2 years old (in milk or dry).—Society's Sash. 2164

JUNIOR RESERVE CHAMPION GUERNSEY HEIFER.—Society's Sash. 2166

SENIOR CHAMPION GUERNSEY COW OR HEIFER, over 2 years.—Society's Sash. 2194

SENIOR RESERVE CHAMPION GUERNSEY COW OR HEIFER.—Society's Sash. 2191

GRAND CHAMPION GUERNSEY COW OR HEIFER, any age.—Government Certificate, Society's Sash and Cash Prize of £5 presented by **PETERS ICE CREAM (VIC.) LTD., 171 BURNLEY STREET, RICHMOND, E.1.** The Junior and Senior Champions will compete for this award. 2194

A Cash Prize of £2/10/-, also presented by **PETERS ICE CREAM (VIC.) LTD.,** will be awarded to the Junior or Senior Champion Guernsey Cow or Heifer that did not gain the Grand Championship. 2164

CHAMPION DAIRY COW.

The Australian Primary Producers' Union (Victorian Division) offers a trophy order and cash prize of a total value of £50 for competition among the Red Poll, Dairy Shorthorn, Australian Illawarra Shorthorn, Ayrshire, Jersey, Guernsey and Friesian breeds. For full particulars, see end of Section 29.

CLASS

276. ***HEIFER**, 2 years old or under. Entries in this Class will be accepted only from Victorian exhibitors who have not won a senior championship with either sex in the Guernsey Section of any previous Royal Melbourne Show. Competition for these prizes is limited to animals entered in the ordinary classes. Names of heifers need not be stated at time of entry.—Prizes: £10/10/-, £6/6/-, £4/4/- (donated by Dr. F. G. STEPHENS AND SON, West Roadside, Tatura).

- 2310 K. B. & B. M. Carpenter.
- 2311 Chipala Stud.
- 2312 S. & L. Dumesny.
- 2313 L. P. Kirley.
- 2314 L. M. & Miss V. G. McNab.
- 2315 C. F. Moore.
- 2316 C. E. Sach.
- 2317 T. W. & A. E. Slater.
- 2318 T. W. & A. E. Slater.
- 2319 H. N. Watson.
- 2320 R. E. & M. V. White & Son.
- 2321 R. E. & M. V. White & Son.

GUERNSEYS

TYPE AND UTILITY CLASSES

For full conditions of entry in these Classes see Section 30.

CLASS

277. *TYPE AND UTILITY COW, 4 years old or Mature Standard. Four year olds to have yielded not less than 400 lbs. butter fat and mature cows not less than 450 lbs. Prizes: £4, £2, £1.

- 1- 2322 I. W. & L. T. Bentley, JUNCTION LUSTRE TESS 40053 (see also Class 266).
- 2323 K. B. & B. M. Carpenter, MONTPELLIER CAROL 41081 (see also Class 266).
- 2324 J. V. & C. F. Maslen, CLAREMONT EN-CHANTER'S ROSE MARIE 38453 (see also Class 266).
- 2325 J. V. & C. F. Maslen, MAINVU GOLDEN LADY 34180 (see also Class 266).
- 2326 F. G. Stephens & Son, AVONVIEW CONNIE 3rd 30737 (see also Class 266).
- 3- 2327 R. G. Watson, OVERPORT PEPITA 41539 (see also Class 266).
- 2328 R. G. Watson, OVERPORT ROSALIE 41542 (see also Class 266).
- 2- 2329 R. G. Watson, OVERPORT VANITA 2nd 47717 (see also Class 265).

278. *TYPE AND UTILITY COW, 3 year old standard. Cows to have yielded not less than 350 lbs. butter fat. Prizes: £4, £2, £1.

- 2- 2330 F. G. Stephens & Son, GLENOAK MAY DAY 2nd 39451 (see also Class 268).
- 1- 2331 R. G. Watson, OVERPORT PRETTY LASS 47707 (see also Class 264).
- 3- 2332 R. G. Watson, OVERPORT THREEPENNY 47713 (see also Class 269).

279. *TYPE AND UTILITY COW, 2 year old standard. Cows to have yielded not less than 300 lbs. butter fat. Prizes: £4, £2, £1.

- 2333 S. & L. Dumesny, ENNISKILLEN CONNIE 45142 (see also Class 264).
- 3- 2334 F. G. Stephens & Son, VERMONT ISABEL 49113 (see also Class 270).
- 2- 2335 R. G. Watson, OVERPORT PEPITA 2nd 47704 (see also Class 264).
- 1- 2336 From class 280

280. *TYPE AND UTILITY COW, any age, in milk or dry which, prior to 1st July preceding the Show, has produced 3,000 lbs. or more butter fat in her lifetime. Prizes.—£4, £2, £1.

- To Gen 279 2336 I. W. & L. T. Bentley, BIARA UNA 44033 (see also Class 270).
- 1- 2337 F. G. Stephens & Sons, AVONVIEW CONNIE 3rd 30737 (see also Class 266).

A SPECIAL PRIZE of £10/10/-, donated by the VICTORIAN DAIRYFARMERS' ASSOCIATION, 528 Collins Street, Melbourne, will be awarded to the cow or heifer of the 1st, 2nd and 3rd prize winners in the specified Type and Utility classes (excluding the 3,000 lb. b./f. production class) gaining the highest combined points for butter fat production and type. 2329

1 point will be allotted for every 10 lbs. of butter fat over 350 lbs. (with allowance for age) produced under Government Herd Test, the Victorian Herd Improvement Association or any other recognised Testing organisation during a lactation period of 300 days that followed the calving on, between or including 30th August, 1961. and 29th August, 1962.

The cows eligible to compete for this prize shall be brought together at the conclusion of the judging of the Type and Utility classes for the purpose of being allotted points on type, with a maximum of 100.

Both production and type points shall then be added to determine the winner.

CLASS

281. *GROUP PRIZES: Three females 2 years old or over, owned by exhibitor. Competition for these prizes is limited to animals entered in the ordinary classes. Prizes: £10, £8, £4, donated by the late Capt. A. E. T. Payne.

- 2- 2338 I. W. & L. T. Bentley.
- 2339 J. M. McIntosh.
- 2340 L. M. & Miss V. G. McNab.
- 2341 J. V. & C. F. Maslen.
- 2342 F. G. Stephens & Son.
- 2343 R. G. Watson.
- 2344 R. E. & M. V. White & Son.
- 3- 2345 Mrs. M. S. L. Wiltshire.

BULL CLASSES

To be eligible for these classes, exhibits must be from dams which in one lactation period have gained a certificate under official or semi-official test before 1st July preceding the Show or are themselves A.R. bulls or are sired by A.R. bulls.

The age standards for production to be recognised as a minimum are those of the Victoria Standard Herd Test as follow:—

	273 days	300 days
Junior 2 year old ..	230	260 lbs. b/fat
Senior 2 year old ..	250	280 " "
Junior 3 year old ..	270	300 " "
Senior 3 year old ..	290	320 " "
Junior 4 year old ..	310	330 " "
Senior 4 year old ..	330	340 " "
Mature	350	350 " "

Production for the current year will only be taken into consideration if the calving date preceding the lactation was on or before 29th August, 1962.

Certificates of tests other than Victorian Standard Herd Test must accompany the entry form.

282. BULL, 5 years old or over.—Prizes: £12, £6, £4, £2, donated by the late Capt. A. E. T. Payne.

- 2346 I. W. & L. T. Bentley, JUNCTION SIXTEENTH OLYMPIAD 18378 (62), c 22/11/56, s Yarraview Illustrious 2nd 8415, d Yarraview Topsy 11984.
- 3- 2347 Chipala Stud, MOONGI EMPEROR 7th 22102 (694), c 22/11/58, bred by E. E. Cooke, s Moongi Royal Highness 17352, d Moongi Empress 2nd 18996.
- 2- 2348 L. P. Kirley, CLAREMONT DAFNODIL'S ILLUSTRIOUS 16122 (92), c 7/8/55, bred by Claremont Stud, s Yarraview Illustrious 2nd 8416, d Yarraview Golden Daffodil 15286.
- 1- 2349 K. A. McDonald, GULNARE FROLIC 21530 (30), c 29/11/58, bred by W. E. Winnell, s Yanco Flare's Royalist 18427, d Stockton Fashion Plate 29424.

GUERNSEYS

CLASS

283. BULL, 4 years old.—Prizes: £12, £6, £4, £2, donated by the late Capt. A. E. T. Payne.

- 3- 2350 J. M. McIntosh, BOORGANNA EMPHATIC 20919 (238), c 19/10/59, s Hoinbury Chloe's Robert (imp.) 12136, d Boorganna Ethne 25744.
- 2- 2351 Miss E. J. Mackenzie, LUCERNE VALE CHARMER 21983 (159), c 18/7/59, bred by L. P. Kirley, s Claremont Daffodil's Illustrious 16132, d Lucerne Vale Glory 27950.
- 1- 2352 C. E. Sach, MURRINDI RETRIEVE 22189 (42), c 26/8/59, s Yarraview Mignonette's Enchanted 13377, d Avonview Rhonda 30758.
- 2353 H. & J. Thiele, STUARTLEA FRIQUET BENEFACTOR (A.B.) 22726 (164), c 4/3/60, s Champion of Friquet de Haut (imp.) 16118, d Yarraview Benefactress 3rd 30359.

284. BULL, 3 years old.—Prizes: £8, £4, £2, £1, donated by the late Capt. A. E. T. Payne.

- 2- 2354 K. B. & B. M. Carpenter, LANGLEIGH CHRISTOPHER 23622 (5), c 1/8/60, s Vermont Steve 22856, d Montpelier Caress 34522.
- 3- 2355 Miss T. F. Garside, BOGAR MAJESTIC IDEAL 23059 (112), c 15/11/60, s Vermont Ideal 10958, d Longlands Diadem 40565.
- 4- 2356 Mrs. P. J. Howard, GUNYAH NONPAREIL Vol. 23 (173), c 3/9/60, bred by Miss I. K. Hearn s Claremont Supreme 11526, d Guryah Narcissus 22524.
- 1- 2357 T. W. & A. E. Slater, ROMANI LACHIE 2nd 23863 (114), c 15/8/60, s Romani Rochester 20109, d Romani Lottie 42030.

285. BULL, 2 years old.—Prizes: £6, £4, £2, £1, donated by the late Capt. A. E. T. Payne.

- 2358 T. S. Andrew, CHIPALA PIA'S MARK Vol. 23 (18), c 6/8/61, bred by L. W. Jackson, s Moongi Emperor 7th 22102, d Chipala Pia 38442.
- 2- 2359 I. W. & L. T. Bentley, JUNCTION SIREN Vol. 23 (126), c 20/9/61, s Junction Trademark 21717, d Junction Songbird 46279.
- 2360 S. & L. Dumesny, CHARMWOODS COLIN Vol. 23 (19), c 15/11/61, s Balnakyle Mystic 18699, d Enniskillen Carol 32151.
- 2361 J. V. & C. F. Maslen, MAINVU NULLI SECUNDUS Vol. 23 (18), c 12/11/61, s Forest Vale David 14151, d Mainvu Golden Lily 34181.
- 2362 C. E. Sach, MURRINDI WINTON Vol. 23 (196), c 30/12/61, s Murrindi Victor 19798, d Avonview Wendy 30760.
- 4- 2363 T. W. & A. E. Slater, ROMANI ROSEBOY Vol. 23 (127), c 12/7/61, s Romani Rochester 20109, d Romani Rosebud 2nd 42035.
- 1- 2364 R. G. Watson, OVERPORT STERLING STANDARD Vol. 23 (246), c 7/8/61, s Overport Tidy's Robert 2nd 19902, d Overport Threepenny 47713.
- 3- 2365 W. E. & E. E. Winnell, MURRINDI ROMEO Vol. 23 (192), c 16/12/61, bred by C. E. Sach, s Murrindi Victor 19798, d Avonview Rhonda 30758.

286. BULL, born 1/1/62 to 30/6/62 (inclusive).—Prizes: £6, £4, £2, £1, donated by the late Capt. A. E. T. Payne.

- 1- 2366 K. B. & B. M. Carpenter, LANGLEIGH ROLAND Vol. 23 (11), c 15/4/62, s Vermont Randal 13231, d Montpelier Golden Lass 34538.
- 3- 2367 J. V. & C. F. Maslen, MAINVU LADY'S LODESTAR Vol. 23 (19), c 28/4/62, s Claremont Yankee's Lodestar 21094, d Mainvu Golden Lady 34180.
- 2- 2368 R. E. & M. V. White & Son, CASTEL GLAMOUR BOY Vol. 23 (11), c 25/4/62, s Overport Puck 22300, d Grandview Glamour Girl 2nd 45730.
- 4- 2369 Mrs. M. S. L. Wiltshire, BALNAKYLE MATCHLESS Vol. 23 (164), c 1/6/62, s Boorganna Dollar 20914, d Balnakyle Miranda 25512.

CLASS

287. BULL, born 1/7/62 to 31/12/62 (inclusive). Entry in this Class is restricted to the breeder except in cases where the animal has been imported from outside the Commonwealth.—Prizes: £6, £4, £2, £1, donated by the late Capt. A. E. T. Payne.

- 2370 K. B. & B. M. Carpenter, LANGLEIGH MAESTRO Vol. 23 (18), c 2/9/62, s Langleigh Christopher 23622, d Langleigh Golden Melody 50754.
- 2371 S. & L. Dumesny, CHARMWOODS JONATHAN Vol. 23 (13), c 13/10/62, s Charmwoods Gay Lad 21045, d Enniskillen Joan 45150.
- 4- 2372 L. P. Kirley, LUCERNE VALE ALBURY Vol. 23 (254), c 2/8/62, s Claremont Daffodil's Illustrious 16132, d Lucerne Vale Glory 27950.
- 2- 2373 L. M. & Miss V. G. McNab, STRATHLEA JUSTICE Vol. 23 (38), c 7/8/62, s Biara Hercules 15917, d Road's End Joyeuse 35669.
- 2374 J. V. & C. F. Maslen, MAINVU DAFFODIL'S LODESTAR Vol. 23 (24), c 7/12/62, s Claremont Yankee's Lodestar 21094, d Yarraview Golden Daffodil 2nd 25261.
- 2375 J. V. & C. F. Maslen, MAINVU LODESTAR'S DANDY Vol. 23 (23), c 23/10/62, s Claremont Yankee's Lodestar 21094, d Willandra Dilly 3rd 37116.
- 2376 C. F. Moore, RHONDDA MONARCH 5th Vol. 23 (264), c 1/9/62, s Rhondda Punch 3rd 22459, d Rhondda Dolly 4th 35617.
- 1- 2377 T. W. & A. E. Slater, ROMANI DAIRY ROYAL Vol. 23 (152), c 25/7/62, s Romani Rochester 20109, d Romani Dairymaid 35689.
- 3- 2378 F. G. Stephens & Son, VERMONT HOSTESS' IDEAL Vol. 23 (315), c 16/12/62, s Vermont Dot's Ideal 22846, d Vermont Hostess 36923.
- 4- 2379 F. G. Stephens & Son, VERMONT POLLY'S DESIGNATE Vol. 23 (311), c 12/12/62, s Boorganna Design 18710, d d Vermont Pretty Polly 24898.
- 2380 H. & J. Thiele, STUARTLEA CHARMER Vol. 23 (223), c 12/9/62, s Stuartlea Friquet's Governor 22727, d Yanco Champion Charming 49544.
- 2381 W. E. & E. E. Winnell, GULNARE VERA'S LADDIE Vol. 23 (50), c 18/10/62, s Wollongbar's Vera's Royalist 13289, d Merrimu Lady Bell 47182.

JUNIOR CHAMPION GUERNSEY BULL, not over 2 years old.—Society's Sash. 2364

JUNIOR RESERVE CHAMPION GUERNSEY BULL.—Society's Sash. 2359

SENIOR CHAMPION GUERNSEY BULL, over 2 years old.—Society's Sash. 2349

SENIOR RESERVE CHAMPION GUERNSEY BULL.—Society's Sash. 2348

GRAND CHAMPION GUERNSEY BULL, any age.—Government Certificate, Society's Sash and Cash Prize of £5 presented by PETERS ICE CREAM (VIC.) LTD., 171 BURNLEY STREET RICHMOND, E.I. The Junior and Senior Champions will compete for this award. 2349

A Cash Prize of £2/10/., also presented by PETERS ICE CREAM (VIC.) LTD., will be awarded to the Junior or Senior Champion Guernsey Bull that did not gain the Grand Championship. 2364

GUERNSEYS

The "BIRCHWOOD GOLD CUP", valued at £400/-/-, presented by Mr. S. E. LEIGHTON, STANLAKE PARK, TWYFORD, BERKSHIRE, ENGLAND, for the Supreme Champion Guernsey exhibit. Before being won outright the Cup must be won three times by the same exhibitor. Winners: 1961, Miss I. K. Hearn; 1962, I. W. & L. T. Bentley. 2349

CLASS

288. *GROUP PRIZES: Three females, any age, progeny of the one sire to be owned but not necessarily bred by the one exhibitor. Exhibits must have produced 100 lb. butterfat above their age standards in a lactation of 300 days completed during 1962-63 test season under Government Standard Herd Test, The Victorian Herd Improvement Association or any other recognised testing organisation. Exhibits to be entered in the ordinary Classes and proof of production must be provided to the Stewards by the owner prior to entering the judging ring.—Prizes: £12, £8, £5, donated by THE OVERPORT GUERNSEY STUD, FRANKSTON.

1-2382 R. G. Watson, s Petwood Prosperous 17th (imp.) 17584.

289. *GROUP PRIZES: One male, any age, and two females, 2 years old or over, progeny of the one sire but not necessarily bred by the exhibitor. (The name of the sire to be given on the entry form.) Competition for these prizes is limited to animals entered in the ordinary classes.—Prizes: £10, £8, £1, donated by the late Capt. A. E. T. Payne.

3-2383 S. & L. Dumesny, s Balnakyle Mystic 18600.
2384 L. P. Kirley, s Claremont Daffodil's Illustrious 16132.

2385 J. M. McIntosh, s Holmbury Chloe's Robert (imp.) 12136.

2-2386 T. W. & A. E. Slater, s Romani Rochester 20109.

1-2387 R. G. Watson, s Overport Tidy's Robert 2nd 19902.

A valuable trophy — Guernsey Silver Milk Can — donated by the ROYAL GUERNSEY A. & H. SOCIETY GUERNSEY, CHANNEL ISLANDS, will be competed for in perpetuity. The name of the winner of the above Class will be engraved on the trophy, which remains the property of the Guernsey Cattle Society of Australia. The trophy will be competed for at other Royal Shows.

It will next be competed for at this Society's Show in 1968.

To commemorate the win the Guernsey Cattle Society of Australia (Federal Council) will present to the successful exhibitor each year a replica of the trophy to the value of £9/9/-. 2387

290. *GROUP PRIZES: Three females, any age, the progeny of the same sire but not necessarily bred by the exhibitor. The name of the sire to be given on the entry form. Competition limited to animals

entered in the ordinary classes. Prizes: £10, £8, £4, donated by the late Capt. A. E. T. Payne.

2388 J. M. McIntosh, s Holmbury Chloe's Robert (imp.) 12136. *W. Hearn*

2-2389 T. W. & A. E. Slater, s Romani Rochester 20109.

1-2390 R. G. Watson, s Petwood Prosperous 17th (imp.) 17584.

THE DR. R. M. KINROSS MEMORIAL GOBLET, presented by the Guernsey Cattle Society of Australia (Federal Council), will be presented to the exhibitor of the Champion Guernsey Bull, provided that his dam has produced, under an official Lactation Testing scheme, at least 100 lbs. of butter fat in excess of her age standard or that the bull itself has qualified for the Advanced Register of Merit. No exhibit shall be eligible to gain more than one such Goblet at a Royal Show in the same State, but it may gain one at a Royal Show in another State.

THE DR. R. M. KINROSS MEMORIAL GOBLET, presented by the Guernsey Cattle Society of Australia (Federal Council), will be presented to the exhibitor of the Champion Guernsey Cow or Heifer, provided she has produced under an official Lactation Testing scheme at least 100 lbs. of butter fat in excess of her age standard. No exhibit shall be eligible to gain more than one such Goblet at a Royal Show in the same State, but it may gain one at a Royal Show in another State.

GUERNSEY SIRES' MEMORIAL

A prize of £8/8/-, of which £5/5/- is donated by RUDDUCK & CO. PTY. LTD., DANE ROAD, MOORABBIN, SUPPLIERS OF STOCK MEDICINES AND INSTRUMENTS, and £3/3/- is donated by THE GIPPSLAND AND NORTHERN CO-OPERATIVE CO. LTD., STUD STOCK AGENTS, MELBOURNE, will be awarded annually to the owner of the most successful sire in the foregoing Classes.

Overport Tidy's Robert 2nd 19902

Three points will be awarded for a first prize, two points for a second, and one point for a third prize in all ordinary classes, the Best Vessel class and the Melbourne Guernsey Classic. In the event of a tie, three points will be awarded for each Championship and two points for each Reserve Championship. These additional points will only be awarded to those bulls which tied in the original allocation.

owner & breeder R. G. Watson

The names of the winning sire for the year and of the owner and breeder of the sire will be recorded permanently upon an Honour Board, which will be displayed in the Guernsey Cattle Pavilion during the Show.

FRIESIANS

Section 29 — Friesians

Judge: N. J. SHERRIFF, Esq.

Stewards: J. T. STRACHAN, Esq.

A. C. T. HEWITT, Esq.

T. D. KENNEDY, Esq.

Exhibitors are advised that, in addition to reading the following conditions, they should carefully peruse the conditions of entry and exhibition which precede the first Cattle Section.

Entries are accepted on the understanding that, should they be in excess of the accommodation, exhibitors will be required to reduce their teams to the accommodation available.

Judging will be in catalogue order and will commence at 9 a.m. on the opening day of the Show.

* Denotes Special Class.

A cattle exhibit can only be entered in one ordinary class.

An exhibit cannot be entered in a special class unless it has been entered in an ordinary class.

A combined total of 3 animals — irrespective of sex — is the maximum number any exhibitor may enter in the yearling and 18 months old Classes.

No heifers born after 31st December, 1962, may be exhibited.

No bulls born after 31st December, 1962, may be exhibited.

Entries of milking stock will only be accepted subject to the Special Regulation regarding the disposal of milk (see head of Cattle Section).

Cattle entered in this Section must be registered in the Friesian Herd Book of Australia or in an approved Friesian Herd Book outside the Commonwealth. For particulars of registration in the Friesian Herd Book of Australia, apply to the Secretary, Friesian Cattle Club of Australia, Victorian Branch, 504 Racecourse Road, Flemington, W.1, Victoria. Females recorded in the Appendices to the F.H.B. of A. will not be eligible to compete in this Section.

Cattle entered in this Section will be identified by the photographs appearing on the Certificates of Registration. Exhibitors must bring the Certificates of Registration, with photographs thereon, to the Show Grounds and produce them to the Inspectors. Tattoo numbers will not be accepted for identification. Any cattle for which Certificates of Registration bearing photographs are not produced may be disqualified.

All exhibits will be inspected to ascertain that they are of a satisfactory standard. (See regulation at head of cattle section).

Cows which fail to yield 4 lbs. or more of milk in the 24 hours immediately preceding judging or in a period of 24 hours stipulated by the Society subsequent to judging shall be deemed to be "dry".

All cattle entered in this Section must be certified tuberculosis free. Animals from herds listed as accredited or in the process of accreditation under the Accredited Tubercle-free Herd Scheme conducted by the Department of Agriculture, Victoria, need not be individually tested, but all other cattle exhibited must be tuberculin tested within ninety days prior to the opening date of the Show. Certificates for these individual tests must accompany entry forms.

Any animal entered in this Section which can be shown to the satisfaction of the Society to have received Hormones will be ineligible for a prize.

Attendants leading stock in the judging ring and on parade must wear uniform grey coats, which can be procured from the Society.

All prize-winning cattle must be paraded. (See Regulation at head of Cattle Section.)

All male exhibits of Dairy Cattle, irrespective of age, shall be rung through the nose and at all times shall be led by such ring. If, in the opinion of the Stewards or Society's officials, any bull is considered unsafe, it shall be placed under such control as directed by the Stewards or Society's officials.

The Judge of Friesians will not penalise exhibits if they are dehorned.

THE GIPPSLAND AND NORTHERN CO-OPERATIVE CO. LTD. has donated the sum of £3/3/- towards the prize money in this Section.

ENTRY FEE IN ALL CLASSES, £1/5/-;
R.A.S. of V. MEMBERS, £1.

CLASS

291. HEIFER, 2 years old (in milk).—Prizes: £9, £5, £3, £1, 5th and 6th, Card.
- 2391 A. H. Few, SWANPOOL SUPREME 2ND 40752, c 6/9/61, s Brundee Pride Julian 2nd 11057, d Swanpool Supreme 22901.
- 2392 A. Good & Sons, CLARIS VALE REPEATER BIDDY 38364, c 24/7/61, s Claris Vale Repeater Chief 8552, d Belvedere Park Ideal Biddy 2nd 31704.
- 2393 A. Good & Sons, CLARIS VALE REPEATER CLARICE 38365, c 24/7/61, s Claris Vale Repeater Chief 8552, d Claris Vale Clarice 2nd 31751.
- 2394 K. R. Gordon, DONACH BONANZA JANET 39500, c 14/8/61, bred by J. Adamson, s West Hill Prince Rex 12249, d West Hill Janet 32914.
- 2395 H. W. Lloyd, EASTDALE ROSE 42398, c 22/9/61, s Coolangatha Airman 3rd 6611, d Calthorpe Rosebud 6th 24712.
- 2396 H. Marshall, PARINGA DIANA 39026, c 1/8/61, s Ingolston Laddie 9116, d Paringa Duchess 28527.
- 2397 Salesian College, RUPERTSWOOD ROMEO BEAUTY 40040, c 14/7/61, s Tassie Prince Romeo 7915, d Rupertswood Carnation Beauty 2nd 22727.
- 2398 K. G. Schaeffel, COTSWOLD SYBIL LASS 38175, c 9/9/61, bred by C. P. & M. Gardiner, s Watsonia Joe 8044, d Watsonia Sybil 5th 23307.
- 2399 Russell A. Smith, RAVENSWOOD DENNIS-TOUN EDITH 2ND 38548, c 9/8/61, s Ravenswood Dennistoun George 7702, d Totara Chief Edith (imp.) 13182.
- 2400 Russell A. Smith, RAVENSWOOD DENNIS-TOUN JOSEPHINE 40034, c 27/9/61, s Ravenswood Dennistoun George 7702, d Ravenswood George Josephine 22486.

FRIESIANS

- | | |
|---|---|
| <p>2401 Frank Sorrhagan, Jnr., ROCKWOOD PARK MAPLE COLANTHA (AI) 42512, c 25/8/61, s Bond Haven Rag Apple Maple 218036 C.H.B., d Rockwood Park Sailing Colantha (AI) 32249.</p> <p>2402 S. Stevenson, MHARA VILLE GAIL 40020, c 28/10/61, bred by W. P. Stephen & Son, s Brundee Sadie Romeo 8471, d Mhara Ville Victory Girl 27955.</p> <p>2403 M. J. Vallence & Sons, ELMSDALE PATCHES 6TH 40083, c 17/9/61, s Elmsdale Sandrest Paul 2nd 11619, d Elmsdale Patches 4th 31101.</p> <p>2404 Wheatlands Pastoral Co., GALAVIEW PRINCESS FRASEA 38152, c 16/7/61, bred by J. V. Plattfuss, s Galaview Prince Adema 6956, d Galaview Regina Frasea 31109.</p> <p>2405 D. L. Wilkie & Sons, CROOKSDALE FLORA LASS 42493, c 7/9/61, s Crooksdale Showman 8669, d Crooksdale Flora 19312.</p> <p><i>6-2556 From class 301</i></p> <p>CLASS</p> <p>292. COW, 3 years old (in milk).—Prizes: £9, £5, £3, £1, 5th and 6th, Card.</p> <p>2406 G. L. S. Cowan & Son, UPPER LAPPAN MATTY 2ND 38178, c 10/11/60, s Victoria Desire 7990, d Upper Lappan Matty 29529.</p> <p><i>2-</i> 2407 A. Good & Sons, CLARIS VALE POLITICAL BETSY 35742, c 29/8/60, s Claris Vale Political Boy 8550, d Kingston Betsy 26886.</p> <p>2408 A. Good & Sons, CLARIS VALE JOHANNA GIRL 34242, c 18/7/60, s Claris Vale Political Boy 8550, d Kingston Johanna Girl 26895.</p> <p><i>5-</i> 2409 S. A. Hayes, CARMAR FOND SUSIE (AI) 38047, c 2/2/61, s Sniders Fond Hope King (imp.) 7834, d Carmar Johanna Hague 18687.</p> <p>2410 R. E. Liddle, GLENJOY DUKE BELINDA 3RD 35369, c 26/9/60, bred by H. E. Herbig, s Ettrick Josephine Duke 6895, d Glenjoy Model Belinda 20005.</p> <p>2411 Salesian College, RUPERTSWOOD ROMEO JOYFUL 35107, c 17/7/60, s Tassie Prince Romeo 7915, d Rupertswood Carnation Joy 16771.</p> <p>2412 Salesian College, RUPERTSWOOD ROMEO HELEN 35739, c 20/9/60, s Tassie Prince Romeo 7915, d Rupertswood Koba Helen 22735.</p> <p>2413 K. G. Schoeffel, ELMSDALE ROSY 15TH 37011, c 12/9/60, bred by M. J. Vallence & Sons, s Du-Val Mighty 6789, d Elmsdale Rosie 7th 19641.</p> <p><i>4-</i> 2414 R. W. Smith & Son, WATTLE BANK WOODCREST BETH 36766, c 5/2/61, s Wattle Bank Regent Woodcrest 9921, d Boonerong Bella 24424.</p> <p>2415 Frank Sorrhagan, Jnr., SUNSHINE SNIDER'S MAIDA 2ND (AI) 37210, c 9/4/61, bred by T. Egan, s Sniders Fond Hope King (imp.) 7834, d Sunshine Master Maida 3rd 22875.</p> <p><i>1-</i> 2416 W. P. Stephens & Son, MHARA VILLE SPOT 36559, c 15/7/60, bred by D. M. & C. A. Negri & Sons, s Glenstuart K.O. Highlight (imp.) 7052, d Koromiko R.A. Spot (imp.) 15819.</p> <p><i>to class 300</i> 2417 B. A. Vallence, SEVEN OAKS PINKY 38217, c 17/3/61, bred by B. Kilpatrick, s Ingolston Squire 7255, d Craigmere Royal Ruby 19262.</p> <p>2418 M. J. Vallence & Sons, ELMSDALE MARGOSA ROSE 3RD 39510, c 15/11/60, s Elmsdale Dutchlady Paul 8770, d Elmsdale Margosa Rose 2nd 25609.</p> <p><i>3-</i> 2419 M. J. Vallence & Sons, ELMSDALE SYLVIA 2ND 37009, c 24/10/60, s Elmsdale Paul 2nd 8794, d Elmsdale Sylvia 25649.</p> <p>2420 Wheatlands Pastoral Co., GALAVIEW ROYAL APPLE (AI) 34628, c 17/8/60, bred by J. V. Plattfuss, s Bond Haven Rag Apple Maple 218036 C.F.H.B., d Galaview Royalty 15070.</p> <p>2421 D. L. Wilkie & Sons, CROOKSDALE SIMON PRUDENCE 37652, c 2/7/60, s Crooksdale Simon 6729, d Crooksdale Prudence 2nd 19317.</p> <p><i>6-2541 From class 300</i></p> <p>293. COW, 4 years old (in milk).—Prizes: £9, £5, £3, £1, 5th and 6th, Card.</p> <p>2422 A. Good & Sons, CLARIS VALE POLITICAL TOPSY 32206, c 27/11/59, s Galaview Political Jovlad 4028, d Bleak Hill Topsy Desire 2nd 11256.</p> | <p>2423 K. R. Gordon, WEST HILL WILHELMINA 35298, c 5/2/60, bred by J. Adamson, s Tassie Vrouka Rex 7922, d Glenhill Wilhelmina 19992.</p> <p>2424 S. A. Hayes, CARMAR DAINTY FOLKJE 2ND 33541, c 17/9/59, s Carmar Stately Dutchman 6505, d Carmar Dainty Folkje 24745.</p> <p><i>To class 299</i> 2425 C. Jager, GLENORMA LOLITA 35922, c 20/1/60, bred by Sam. Nelson, s Indiana Pathfinder 7240, d Glenorma Ladylove 20113.</p> <p>2426 C. Jager, CORHAN ROSS CORELLA 32851, c 6/8/59, s Fikeroro Cochran Ross 9528, d Araluen Rosella 11274.</p> <p><i>4-</i> 2427 R. E. Liddle, GLENJOY DUKE CUTIE 2ND 34383, c 2/6/60, bred by H. E. Herbig, s Ettrick Josephine Duke 6895, d Glenjoy Duke Cutie App. 1 Vol. 19.</p> <p>2428 R. Marshall, CRAIGMORE DREAM GIRL 31584, c 7/8/59, bred by B. Kilpatrick, s Galaview Royal Leader 6965, d Glencairg Dream Girl 15082.</p> <p><i>5-</i> 2429 R. Marshall, BRUNDEE TRANSVAAL PRINCESS 3RD 32654, c 28/8/59, bred by V. J. Lamond, s Brundee Lunta Julian 4859, d Brundee Transvaal Princess 18529.</p> <p><i>6-</i> 2430 Salesian College, RUPERTSWOOD ARISTOCRAT SALLY 31220, c 24/9/59, s Rupertswood Olga Aristocrat 7897, d Rupertswood Carnation Sally 16774.</p> <p>2431 K. G. Schoeffel, WATSONIA FAIRY 7TH 32391, c 27/8/59, bred by C. B. Gardiner, s Watsonia Joe 8044, d Watsonia Fairy 3rd 17236.</p> <p>2432 R. A. Strachan, CROMARTY PATSY 31852, c 21/7/59, s Riverbrae Krondye Butterboy (imp.) 9614, d Cromarty Rosie Princess 8235.</p> <p><i>2-</i> 2433 M. J. Vallence & Sons, ELMSDALE SPANISH MAID 2ND 33369, c 28/1/60, s Elmsdale Paul 5140, d Du-Val Spanish Maid 25450.</p> <p><i>to class 299</i> 2434 Wheatlands Pastoral Co., GALAVIEW ROYAL SUPREME 30699, c 21/7/59, bred by J. V. Plattfuss, s Galaview Royal Russell 5199, d Galaview Royal Julie 19916.</p> <p><i>3-</i> 2435 D. L. Wilkie & Sons, INGOLSTON STARBRIGHT 31330, c 14/8/59, bred by T. Gilmore, s Glenhope Netherland Serenade (imp.) 5244, d Ingolston Sunstar 20851.</p> <p>2436 Ken Wilkie, NETHERBURN PRECIOUS GEM 3RD (A.I.) 34336, c 16/5/60, bred by A. F. Hodgkinson, s Gilmore Hi Hope (imp.) 6987, d Netherburn Precious Gem 2nd 16353.</p> <p>CLASS</p> <p>294. COW, 5 years old (in milk).—Prizes: £11, £5, £3, £1, 5th and 6th, Card.</p> <p>2437 A. R. Few, BLOSSOM PARK ADELE 24382, c 3/8/58, bred by J. Burgman, s Brundee Lunta Julian 4859, d Ingolston Adele 15650.</p> <p><i>1-</i> 2438 S. A. Hayes, CARMAR DAWN 33542, c 24/6/59, s Carmar Stately Dutchman 6505, d Carmar Blondie Queen 18684.</p> <p><i>3-</i> 2439 C. Jager, CORHAN DAN CARLTON 36526, c 10/4/59, s Deloraine Port Dan 8719, d Corhan Lustre (AI) Vol. 20.</p> <p><i>2-</i> 2440 C. Jager, GLENORMA MERCEDES FAITH 31647, c 21/3/59, bred by Sam. Nelson, s Glenfairlie Mercedes Commodore 5236, d Glenorma Faithful 20100.</p> <p>2441 John Pratt, CAVERSHAM PEARL 24776, c 30/9/58, bred by H. G. Martin, s Rupertswood Aristocrat Heile 5836, d Bleak Hill Muriel 13965.</p> <p><i>6-</i> 2442 K. G. Schoeffel, ELMSDALE ROSY 10TH 25637, c 26/9/58, bred by M. J. Vallence & Sons, s Elmsdale Prince Rock 6851, d Elmsdale Rosie 7th 19641.</p> <p>2443 Frank Sorrhagan, Jnr., NETHERBURN PAXTON LADY 28293, c 15/11/58, bred by A. Hodgkinson, s Gobbagumbalin Prince Paxton 5276, d Netherburn Holland Lady 5th 12637.</p> <p><i>4-</i> 2444 W. P. Stephens & Son, KANANGRA DOWNS MODEL 30943, c 10/5/59, bred by Late F. J. Fox, s Kingston Model Burkeyje 5521, d Glenhope NVA Isobel (imp.) 19994.</p> <p>2445 M. J. Vallence & Sons, ELMSDALE PATCHES 4TH 31101, c 8/4/59, s Elmsdale Paul 5140, d Elmsdale Patches 25620.</p> |
|---|---|

FRIESIANS

- 2446 M. J. Vailence & Sons, NUMBAA PARK
MAVIS 10TH 28405, c 25/2/59, bred by E.
W. & M. E. King, s Numbaa Park Butter
Boy 7629, d Numbaa Park Mavis 22205.
- 2447 D. L. Wilkie & Sons, CRAIGMORE LADY
GLORIA 2ND 30817, c 20/5/59, bred by E.
Kilpatrick, s Ingolston Squire 7255, d Craigm-
more Gloria 19237.
- 2448 D. L. Wilkie & Sons, CROOKSDALE STAR-
LET 2ND 30661, c 16/11/58, s Elmsdale
Wanted 6860, d Ingolston Starlet 15682.
- CLASS**
295. **COW, 6 years old or over (in milk).—**
Prizes: £11, £5, £3, £1, 5th and 6th, Card.
- 2449 G. L. S. Cowan & Son, UPPER LAPPAN
JULIANA 23095, c 14/7/56, s Upper Lappan
Black Sam 4520, d Upper Lappan Jean 17135.
- 2450 A. R. Few, SWANPOOL MARJORIE 22893,
c 22/3/56, s Elmsdale Sunset Lad 5145, d
Swanpool Margaret 16904.
- 2451 A. Good & Sons, MISTLETOE MARIE HAR-
VEST 21787, c 15/1/55, bred by G. F. Barnes,
s Turepo Nigger Creator (imp.) 3479, d
Windy Poplars Harvest Girl 17419.
- 2452 A. Good & Sons, RAVENSWOOD CHIEF
DAWN 16544, c 16/8/53, bred by Russell A.
Smith, s Totara Repeater Chief (imp.) 4515,
d Ravenswood Dawn 9911.
- 2453 S. A. Hayes, GOLDEN VALLEY ECHO 20228,
c 9/11/54, bred by F. G. Darley, s Alne Bank
Fayne Echo 2324, s Ettrick Countess 8411.
- 2454 C. Jager, CORHAN COMPSA (imp. in dam)
25156, c 29/6/56, bred by R. A. Bell, s Mahoe
Mt. Moran 26801 N.Z., d Hope Farm Esma
(imp. N.Z.) 26597.
- 2455 C. Jager, CORHAN CARMEN 25150, c
23/7/57, s Otaki H.C.T. Imperial (imp.) 7631,
d Hope Farm Esma (imp. N.Z.) 26597.
- 2456 C. Jager, CORHAN CASTLE 25152, c
16/7/57, s Otaki H.C.T. Imperial (imp.) 7631,
d Waikiri R.P. Gladys 29636.
- 2457 R. Marshall, GREENACRES CRESSY ECHO
2ND 20403, c 12/4/54, bred by M. A. Griffith,
s Brundee Cressy Prince 2489, d Greenacres
Damsel Echo 15360.
- 2458 R. Marshall, BRUNDEE ECHO PRIDE 21ST
18472, c 28/9/56, bred by V. J. Lamond, s
Brundee Pride Mercedes 4870, d Brundee
Echo Pride 18th 18469.
- 2459 A. W. Pitt, MACEDON MAISIE 15996, c
27/11/51, bred by T. P. Manifold, s Ruperts-
wood Sir Heilo 3388, d Upper Lappan May
10550.
- 2460 John Pratt, MONT PELLIER CHIEF ELSIE
21831, c 23/3/56, bred by A. W. Pitt, s
Ravenswood George Chief 7707, d Mont
Pellier Elsie 16134.
- 2461 Salesian College, RUPERTSWOOD CHUBBY
2ND 29005, c 4/12/57, s Rupertswood Olga
Aristocrat 7807, d Rupertswood Carnation
Chubby 22730.
- 2462 Salesian College, GLENORMA PRINCESS
GLORIA 26693, c 19/1/58, bred by S. G.
Nelson, s Glenorma Gypsy Prince 7017, d
Glenorma Morning Glory 20127.
- 2463 Russel A. Smith, RAVENSWOOD CHIEF
RHODA 2ND 28711, c 21/11/57, s Totara Re-
peater Chief (imp.) 4515, d Upper Lappan
Rhoda 17157.
- 2464 Russell A. Smith, RAVENSWOOD GEORGE
SARAH 28746, c 31/3/58, s Ravenswood
George Chief 7707, d Ravenswood Sarah
22502.
- 2465 Frank Sorraghan, Jr., NETHERBURN HI-
HOPE MARION (AI) 28241, c 15/4/58, bred
by A. Hodgkinson, s Gilmore Hi-Hope (imp.)
6987, d Netherburn Marion 6th 12678.
- 2466 E. A. Strachan, ROSEVALE RAG APPLE
BOSSIE (Twin) (imp. N.Z.) 28993, c 8/12/55,
bred by North & Sons, s Way Besok Rag
Apple Paramount 27328 N.Z., d Rosevale
Miranda Canary Rosie 7138 N.Z.
- 2467 M. J. Vailence & Sons, ELMSDALE SANDRA
4TH 25632, c 5/5/58, s Elmsdale Paol 5046,
d Elmsdale Sandra 25649.
- 2468 M. J. Vailence & Sons, ELMSDALE ROMA
19636, c 26/9/56, bred by T. P. Manifold, s
Rupertswood Carnation Barry 4421, d Mac-
don Rona 15959.
- 2469 M. J. Vailence & Sons, ELMSDALE ROSY
5TH 19639, c 1/9/55, s Brundee Mercedes
Johan 3834, d Monivae Rosalie 9557.
- 2470 M. J. Vailence & Sons, ELMSDALE MAR-
GOSA ROSE 19611, c 20/8/56, bred by T. P.
Manifold, s Rupertswood Carnation Barry
4421, d Brundee Margosa Rose 3rd 7876.
- 2471 Wheatlands Pastoral Co., GALAVIEW
SILVERMINE 19918, c 2/10/54, bred by J.
V. Plattfuss, s Galaview Elect 2794, d Gala-
view Syvia 8637.
- 2472 Wheatlands Pastoral Co., GALAVIEW
REGINA 19912, c 12/7/56, bred by J. V.
Plattfuss, s Indiana Netherland Julian 4177,
d Galaview Royalty 15070.
- 2473 J. F. & C. M. Wood & Sons, BAALBECK
ROSE 13873, c 26/5/54, bred by T. R. Newth,
s Upper Lappan George 3494, d Baalbeck
Star 11312.
- CLASS**
296. ***BEST VESSEL (cow or heifer, to be of
good breed type).—Prizes: £6, £3, £2, £1,
5th and 6th, Card. Competition in this
Class is limited to animals (in milk)
entered in the ordinary Classes. The Judge
may order the exhibits to be milked dry
before making his final award.**
- 2474 A. R. Few.
2475 A. Good & Sons.
2476 A. Good & Sons.
2477 K. R. Gordon.
2478 S. A. Hayes.
2479 S. A. Hayes.
2480 C. Jager.
2481 C. Jager.
2482 H. E. Liddle.
2483 R. Marshall.
2484 R. Marshall.
2485 A. W. Pitt.
2486 John Pratt.
2487 John Pratt.
2488 Salesian College.
2489 Russell A. Smith.
2490 Russell A. Smith.
2491 Frank Sorraghan, Jr.
2492 W. P. Stephens & Son.
2493 E. A. Vailence.
2494 M. J. Vailence & Sons.
2495 M. J. Vailence & Sons.
2496 Wheatlands Pastoral Co.
2497 Wheatlands Pastoral Co.
2498 D. L. Wilkie & Sons.
2499 Ken Wilkie.
2500 J. F. & C. M. Wood & Sons.
297. **COW, 6 years old or over (in calf).—**
Prizes: £6, £3, £2, £1, 5th and 6th, Card.
- 2501 G. L. S. Cowan & Son, UPPER LAPPAN
MUCH 23104, c 10/9/55, s Upper Lappan
Black Sam 2nd 4521, d Upper Lappan Magpie
Ollie 3rd 17142.
- 2502 G. L. S. Cowan & Son, UPPER LAPPAN
MAGPIE HOPE 29526, c 2/10/57, s Ravens-
wood Sambo Chief 5774, d Upper Lappan
Magpie Ollie 2nd 10549.
- 2503 A. R. Few, SWANPOOL NOREEN 16905, c
2/9/53, s Lauderdale M.R. Valiant (imp.)
4246, d Kelvale Nora 9304.
- 2504 A. Good & Sons, RAVENSWOOD CHIEF
JOHANNA 16546, c 4/8/53, bred by Russell
A. Smith, s Totara Repeater Chief (imp.)
4515, d Melleray Lyons Johanna 9479.
- 2505 Goodfellow Bros., INGOLSTON EMPRESS
20818, c 11/4/56, bred by T. Gilmore, s River-
dale Prince Renown 5801, d Ingolston
Emerald 12275.
- 2506 W. J. McDonald, RUPERTSWOOD GENTLE
LETTY 22733, c 16/3/56, bred by Salesian
College, s Rupertswood Carnation General
5843, d Rupertswood Letty Patch 12953.
- 2507 A. W. Pitt, MONT PELLIER FAIRY 21832,
c 17/7/56, bred by B. Kilpatrick, s Craigm-
more Royal Pioneer 5059, d Wattle Bank Fairy 9th
10676.

FRIESIANS

- 2508 Salesian College, RUPERTSWOOD CARNATION CHUBBY 22730, c 6/1/55, s Koromiko S.C. Skipper (imp.) 3076, d Colestra A. W. Chubby (imp.) 11574.
 - 2509 K. G. Schoeffel, COTSWOLD BEAUCAIRE AILEEN 25178, c 10/5/58, s Cotswold Beaucaire 6684, d Cotswold Aileen 19123.
 - 2510 Russell A. Smith, RAVENSWOOD CHIEF ROSIE 28717, c 17/8/57, s Totara Repeater Chief (imp.) 4515, d Upper Lappan Rosie 13211.
 - 2511 Russell A. Smith, RAVENSWOOD REPEATER DAWN 22496, c 3/7/56, s Ravenswood Repeater Chief 7717, d Ravenswood Dawn 9911.
 - 2512 R. W. Smith & Son, GLENHOPE NVA ISOBEL (imp.) 19994, c 13/6/54, bred by C. W. Humm & Sons, s Glenstuart Netherland Victory 20549 N.Z.H.B., d Glenhope AV Isobel 70465 N.Z.H.B.
 - 4-2513 M. J. Vallenge & Sons, ELMSDALE LOVE 2nd 19605, c 17/7/56, s Elmsdale Paul 5140, d Elmsdale Love 19604.
 - 2514 M. J. Vallenge & Sons, ELMSDALE SNOWY 19649, c 4/12/55, s Brundee Mercedes Johan 3834, d Fairview Manor 26th 14950.
 - 6-2515 M. J. Vallenge & Sons, ELMSDALE SANDMAID 5th 25639, c 4/2/58, s Elmsdale Paul 5140, d Wattle Bank Sandrest 2nd 10724.
 - 2516 Wheatlands Pastoral Co., GALAVIEW FANCY 15048, c 26/10/52, bred by J. V. Plattfuss, s Indiana Netherland Julian 4177, d Galaview Freda 8616.
 - 2-2517 Wheatlands Pastoral Co., GALAVIEW ROYAL GLITTER 25847, c 28/3/57, bred by J. V. Plattfuss, s Galaview Royal Russell 5199, d Galaview Political Sylvia 2nd 15066.
 - 2518 D. L. Wilkie & Sons, CROOKSDALE PRUDENCE 19316, c 23/9/55, bred by M. J. Vallenge & Sons, s Brundee Mercedes Johan 3834, d Kelvale Prudence 9316.
 - 5-2519 Ken Wilkie, NETHERBURN LINDA BETH 28255, c 10/6/57, bred by A. F. Hodgkinson, s Netherburn Bessy Captain 4325, d Netherburn Beth 2nd 12603.
- CLASS
- 298. COW, 5 years old (in calf).—Prizes: £5, £2, £1, Card.
 - 2520 A. Good & Sons, CLARIS VALE MARYANN 24849, c 3/10/58, s Ravenswood Lyons Chief 7711, d Claris Vale Mary Paxton 18781.
 - 2521 Goodfellow Bros., GOWERVILLE RENE 26221, c 10/1/59, bred by T. Gilmore, s Glenhope Netherland Serenade (imp.) 5244, d Ingolston Royalty 20941.
 - 2522 K. R. Gordon, FOREST GLEN JANETTE 25784, c 25/10/58, bred by D. M. & C. A. Negri, s Glenstuart K.O. Highlight (imp.) 7052, d Forest Glen Joyful 19847.
 - 2523 R. Marshall, PARINGA FLAME 27301, c 7/3/59, bred by T. Gilmore, s Glenhope Netherland Serenade 5244, d Ingolston Faith 20820.
 - 3-2524 Russell A. Smith, RAVENSWOOD CHIEF BETTY 2nd 28696, c 7/11/58, s Totara Repeater Chief (imp.) 4515, d Upper Lappan Dutch Betty 13201.
 - 1-2525 Wheatlands Pastoral Co., GALAVIEW MADAM MOSELLE 25831, c 10/1/59, bred by J. V. Plattfuss, s Galaview Royal Russell 5199, d Galaview Mistress 11964.
 - 2-2445 } TRANS FROM CLASS 294
 - 4-2446 } 299. COW, 4 years old (in calf).—Prizes: £5, £3, £2, £1, 5th and 6th, Card.
 - 3-2526 A. Good & Sons, BELVEDERE PARK IDEAL BIDDY 2nd 31704, c 30/10/59, bred by Estate of late N. W. Grosbie, s Belvedere Park Punch 2nd 6325, d Belvedere Park Ideal Biddy 18130.
 - 2-2527 R. Marshall, BRUNDEE PEVERIL SADIE 32996, c 29/1/60, bred by V. J. Lamond, s Brundee Sadie Romeo 8471, d Peveril L. J. Buttercup 16506.
 - 6-2528 K. G. Schoeffel, ELMSDALE APRIL SHOWERS 33356, c 7/8/59, bred by M. J. Vallenge & Sons, s Elmsdale Laddie 6843, d Ayrdale April Showers 11306.

5-2425 } FROM CLASS 293
4-2434 }

- 2529 Russell A. Smith, RAVENSWOOD CHIEF ROSEBLOOM 3rd 32191, c 15/7/59, s Totara Repeater Chief (imp.) 4515, d Brundee Rose Netherland 7943.
- 2530 Russell A. Smith, RAVENSWOOD GEORGE EDITH 32166, c 2/10/59, s Ravenswood George Chief 7707, d Totara Chief Edith (imp.) 13182.
- 2531 R. W. Smith & Son, WATTLE BANK SEGIS DELHURST 31058, c 10/7/59, s Wattle Bank Segis Diadema 9926, d Wattle Bank Sandhurst 4th 13355.
- 2532 Frank Sorraghan, Jr., ROCKWOOD WISCONSIN MAPLE DELLA 32752, c 23/10/59, s Bond Haven Rag Apple Maple 218036, d Meisegeear C.J. Dixie May (imp.) 27922.
- 2533 Wheatlands Pastoral Co., GALAVIEW ROYAL SHINE 31394, c 12/9/59, bred by J. V. Plattfuss, s Galaview Royal Russell 5199, d Galaview Silvermine 19918.
- 2534 D. L. Wilkie & Sons, CROOKSDALE UNLUCKY 34106, c 18/8/59, s Crooksdale Sailor 6727, d Crooksdale Lucky 19314.
- 2535 D. L. Wilkie & Sons, CROOKSDALE MERCEDES PRUDENCE 35937, c 17/12/59, s Crooksdale Simon 6729, d Crooksdale Prudence 19316.
- 2536 J. F. & C. M. Wood & Sons, WATTLE BANK SEGIS ROSEBLOOM 29777, c 12/10/58, bred by R. W. Smith & Sons, s Wattle Bank Segis Alcartra 2nd 9923, d Wattle Bank Segis Rosalie 23335.

-2426 FROM CLASS 293
CLASS

300. COW, 3 years old (in calf).—Prizes: £5, £3, £2, £1, 5th and 6th, Card.

- 2537 S. A. Hayes, CARMAR LADY JEWEL (AI) 38050, c 15/3/61, s Frasea Lord Jewel (imp.) 6926, d Carmar Stately Jewel 30752.
- 2538 S. A. Hayes, CARMAR FOND FANNY (AI) 41637, c 16/5/61, s Frasea Lord Jewel (imp.) 6926, d Carmar Miss Hague 24751.
- 6-2539 Frank Sorraghan Jr., MEADOW GLEN REUNION PIE 19th 40274, c 24/11/60, bred by Joseph Calcraft, s Meadow Glen Reunion Larwood 9344, d Meadow Glen Inka Pie 21608.
- 2540 R. A. Strachan, CROMARTY COSY 38098, c 27/3/61, s Cromarty Stately Matador 6720, d Deloraine Port Cuddles 25412.
- 2541 M. J. Vallenge & Sons, ELMSDALE SNOWY 2nd 37007, c 8/9/60, s Elmsdale Paul 5140, d Elmsdale Snowy 19649.
- 2542 M. J. Vallenge & Sons, ELMSDALE JUDITH 3rd 37022, c 10/11/60, s Elmsdale Paul 5140, d Bleak Hill Judith 13952.
- 4-2543 M. J. Vallenge & Sons, ELMSDALE OAK 6th 37016, c 25/10/60, s Du-Val Mighty 6789, d Elmsdale Oak 3rd 25616.
- 5-2544 Wheatlands Pastoral Co., GALAVIEW ADEMA MAID 34220, c 19/7/60, bred by J. V. Plattfuss, s Galaview Prince Adema 6956, d Galaview Royal Maid 2nd 25854.
- 2545 D. L. Wilkie & Sons, CROOKSDALE ROYAL STARLET 38065, c 26/9/60, s Crooksdale Showman 8649, d Ingolston Starlet 15482.
- 2546 J. F. & C. M. Wood & Sons, GREENDALE KARINGA 34772, c 18/8/60, s Quailroost Carnation Tertling 7936, d Kingston Carmel Cecelia 26891.

1-2418 } TRANS FROM CLASS 292
1-2417 }

301. HEIFER, 2 years old (not in milk and not necessarily in calf).—Prizes: £5, £3, £2, £1, 5th and 6th, Card.

- 2547 A. R. Few, SWANPOOL BIDDY 40744, c 30/10/61, s Kelvale Nelson 4238, d Belvedere Park Ideal Biddy 18130.
- 2548 A. Good & Sons, CLARIS VALE LYONS JOHANNA 40241, c 27/10/61, bred by Russell A. Smith, s Ravenswood Dennistoun George 7702, d Ravenswood Chief Johanna 16546.
- 2549 S. A. Hayes, CARMAR FOND NGREEN (AI) 42272, c 29/7/61, s Sniders Fond Hope King (imp.) 7824, d Carmar Blondie Queen 13684.
- 2550 R. Marshall, BRUNDEE ECHO PRIDE 3180 38213, c 12/7/61, bred by V. J. Lamond, s Brundee Pride Mercedes 4876, d Brundee Echo Pride 8th 11487.

- 2551 A. W. Pitt, MONT PELLIER ROMEO ALICE 41721, c 16/8/61, s Brundee Lunta's Romeo 2nd 4860, d Mont Pellier Segis Elsie 27995.
- 3- 2552 E. R. Prater, VALLEY FIELDS VANESSA 42752, c 3/8/61, bred by A. R. Few, s Kelvale Nelson 4238, d Swanpool Viola 29304.
- 2553 E. R. Prater, VALLEY FIELDS MELISSA 42751, c 20/8/61, bred by A. R. Few, s Kelvale Nelson 4238, d Swanpool Mary 22379.
- 6- 2554 Salesian College, RUPERTSWOOD ROMEO CHUBBY 40801, c 11/11/61, s Tassie Prince Romeo 7915, d Rupertswood Aristocrat Chubby 2nd 29005.
- 2555 K. C. Schoeffel, COTSWOLD ROSY LASS 39173, c 25/9/61, bred by M. J. Vallence & Sons, s Elmsdale Sandmaid Paul 10435, d Elmsdale Rosy 10th 25637.
- 2556 Russell A. Smith, RAVENSWOOD GEORGE PRINCESS 3rd 38620, c 13/8/61, s Ravenswood George Chief 7707, d Ravenswood Transvaal Princess 28767.
- 4- 2557 R. W. Smith & Son, WATTLE BANK LORETTA 40412, c 6/11/61, s Wattle Bank Segis Diadema 9926, d Mago Lass 27712.
- 2558 R. A. Strachan, CROMARTY DAISY 40352, c 23/10/61, s Riverbrae Korndyke Butterboy (imp.) 9614, d Cromarty Damsel 27432.
- 2559 M. J. Vallence & Sons, WENBROOK FAIR LADY 38261, c 2/7/61, bred by H. J. Toshack, s Watsonia Emperor 8039, d Wenbrook Lady Belle, App. 1 Vol. 21.
- 5- 2560 Wheatlands Pastoral Co., GALAVIEW REALTY 40184, c 1/12/61, bred by J. V. Plattfuss, s Galaview Royal Russell 5199, d Galaview Royalty 15972.
- 2561 D. L. Wilkie & Sons, CROOKSDALE HELENE 47116, c 5/11/61, s Crooksdale Simon 6729, d Coolangatta Helen 5th 18931.
- 2- 2562 Ken Wilkie, ALKEN ROMEO MOYA 41858, c 7/10/61, bred by L. Wilkie, s Roselyn Wayne Romeo 12254, d Alken Dandy May 35328.
- 2563 Ken Wilkie, ALKEN DANDY MAISIE 41859, c 16/9/61, bred by L. Wilkie, s Brundee Marion Dandy 6456, d Brundee Pride Maid 24617.

2564 J. F. & C. M. Wood & Sons, WATTLE BANK SANDELLA 2nd 40413, c 20/10/61, bred by R. W. Smith & Sons, s Wattle Bank Segis Diadema 9926, d Wattle Bank Segis Sandra 2nd 2337.

SENIOR CHAMPION FRIESIAN COW OR HEIFER, over 2 years.—Society's Sash. 2473
 SENIOR RESERVE CHAMPION FRIESIAN COW OR HEIFER.—Society's Sash. 2470

CLASS

- 302. HEIFER, born 1/1/62 to 30/6/62 (inclusive).—Prizes: £5, £3, £2, £1, 5th and 6th, Card.
- 2565 E. J. Alderton, GREEN VISTA LYLAC 2nd 43292, c 20/6/62, s Craigmere Lad 8647, d Greendale Lynda App. 1 Vol. 21.
- 2566 E. J. Alderton, GREEN VISTA DAIRYMAID 2nd 40919, c 8/1/62, s Craigmere Lad 8647, d Wattle Bank Mercedes May 23328.
- 2567 A. R. Few, SWANPOOL WOODMAID 46018, c 28/3/62, s Kelvale Nelson 4238, d Wattle Bank Segis Woodmaid 29783.
- 2568 S. A. Hayes, CARMAR COUNTESS DESIRE 43586, c 9/3/62, bred by A. A. Beaumont Jnr., s Sunnycrest Jewel (AI) 10814, d Golden Valley Echo Countess 26157.
- 2569 W. J. McDonald, CHATSWORTH TOTARA LILY 44788, c 2/6/62, bred by Frank Hodgson, s Chatsworth Totara Dennis 10037, d Chatsworth Totara Lilah 24809.
- 6- 2570 R. Marshall, PARINGA SUNSHINE 42111, c 23/5/62, s Paringa Victory 11359, d Paringa Repeater Sunbeam 34905.
- 2- 2571 A. W. Pitt, MONT PELLIER ROMEO FAIRY 41723, c 11/2/62, s Brundee Lunta Romeo 2nd 4860, d Mont Pellier Fairy 21832.
- 4- 2572 John Pratt, CHATSWORTH TOTARA DALE 45162, c 24/4/62, bred by F. Hodgson, s Chatsworth Totara Dennis 10037, d Boonerong Diadema Shirley 24428.

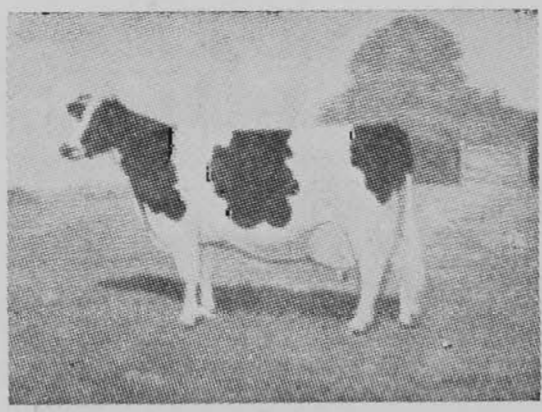

Wattle Bank Friesian Stud

HEAD SIRE:

Wattle Bank Segis Diadema

Sire: Southbury Diadema (imp.) ex Southbury Dina 4th, 17,490 lb. milk 4.23 per cent. test, 755 lb. fat and twice London Dairy Show champion.
 Dam: Wattle Bank Sandhurst 4th, 560 lb. fat, a grand-daughter of Roads End Sandra—Specially Line-bred for our Stud from our two Victorian State Champion Cows—
WARWICK MAGGIE WOODCREST, champion herd test cow of Victoria, 1942-43. Production: 23,836 lb. milk and 818 lb. fat, 273 days.
ROADS END SANDRA, champion Herd Test Cow, Victoria, 1940-41, 19,397 lb. milk, 4.18 per cent. test, 811 lb. fat, 273 days.
JUNIOR SIRE: ELMSDALE SUNREST PAUL (11,618). Sire: Elmsdale Paul 5,140, first seven daughters average 9,740 lbs. milk 4.0% 371 lbs. BF age 2 years. Dam: Wattle Bank Sundrest 13,635 lbs. M 3.55% 477 lbs. BF. Great grand-daughter of Roads End Sandra 811 lbs. BF. Champion test cow.

R. W. SMITH & SON — SPEEWA, via Swan Hill, Vic.
Tel. BEVERFORD 85

FRIESIANS

- 5- 2573 Salesian College, RUPERTSWOOD ROMEO OLGA 2nd 42773, c 11/3/62, s Tassie Prince Romeo 7915, d Rupertswood Mikado Olga 29017.
- 2574 R. W. Smith & Son, WATTLE BANK SEGIS KATHLEEN 2nd 42664, c 28/3/62, s Wattle Bank Segis Diadema 9926, d Wattle Bank Catherine 17245.
- 3- 2575 R. A. Strachan, CROMARTY PRINCESS DOSS (twin), 42051, c 25/3/62, s Cromarty Stately Matador 6720, d Koau S.R. Princess (imp.) 15807.
- 2576 M. J. Vallence & Sons, BOONERONG OLGA 2nd 44114, c 4/1/62, bred by E. T. McColl, s Boonerong Prince Regent 6373, d Boonerong Diadema Olga 24427.
- 2597 Frank Sorrhagan Jnr., ROCKWOOD WISCONSIN MAPLE SHEBA 45554, c 11/11/62, s Bond Haven Rag Apple Maple 218036, d Rockwood Wisconsin Maple Sharon 32686.
- 2598 Wheatlands Pastoral Co., GALAVIEW FRASEA MINE 42608, c 19/7/62, bred by J. V. Plattfuss, s Galaview Royal Frasea 10438, d Galaview Royal Mine 34732.
- 2599 Wheatlands Pastoral Co., GALAVIEW ROYAL JULIANNA 42887, c 29/7/62, s Galaview Royal Russell 5199, d Galaview Royal Jubie 19916.
- 2600 D. L. Wilkie & Sons, CROOKSDALE CHIEF MONA 47435, c 29/7/62, s Elmsdale Wanted 6850, d Ravenswood Chief Sarah 22472.
- 2601 D. A. Wood, GALWAY TESSIE 44693, c 30/9/62, s Quailroost Frasea Butterlad 10843, d Galway Trinket 25876.
- 2602 J. F. & C. M. Wood & Sons, GREENDALE FRASEA MARGINAL 43633, c 29/8/62, s Quailroost Frasea Butterlad 10843, d Bleak Hill Marion 13955.
- 2662 J. F. & C. M. Wood & Sons, GREENDALE FRASEA CARTELL 43618, c 20/9/62, s Quailroost Frasea Butterlad 10843, d Greendale Carlan 31782.
- CLASS
303. HEIFER, born 1/7/62 to 31/12/62 (inclusive).—Prizes: £4, £3, £2, £1, 5th and 6th, Card.
- 2577 A. Good & Sons, CLARIS VALE BETSY 2nd 42930, c 11/7/62, s Claris Vale Sylvester 10747, d Kingston Betsy 26886.
- 2578 Goodfellow Bros., GOWERVILLE SUPER LADY (AI) 45530, c 6/8/62, s Sniders Iona Hope King (imp.) 7834, d Gowerville Super Girl 26224.
- 6- 2579 K. R. Gordon, DONACH ROSALIE 44200, c 15/7/62, s Greendale Highlight 11980, d Lakeside Rosalie 2nd 26999.
- 2- 2580 S. A. Hayes, CARMAR MERCEDES JOY 45885, c 10/8/62, s Golden Valley Mercedes Echo 5282, d Carmar Johanna Joy 24748.
- 2581 C. Jager, NEVADA MARION PRINCESS 19th (AI) 43134, c 14/7/62, bred by J. M. & J. I. Cook, s Sniders Fond Hope King (imp. Can.) 7834, d Nevada Marion Princess 2nd 16373.
- 2582 C. Jager, NEVADA MARION PRINCESS 20th 43133, c 17/7/62, bred by J. M. & J. I. Cook, s Sniders Fond Hope King (imp. Can.) 7834, d Brundee Marion Princess 7882.
- 2583 V. J. Lamond, BRUNDEE WHYNOT LASS 2nd 45571, c 11/12/62, s Brundee Sadie Romeo 8471, d Brundee Echo Whynot 8th 14187.
- 2584 V. J. Lamond, BRUNDEE LUNTA LADY 14th 45521, c 25/11/62, s Brundee Sadie Romeo 8471, d Brundee Lunta Lady 9th 18492.
- 2585 R. E. Liddle, CORANDALE JOANNE 43536, c 12/7/62, s Lake View Miranda Chief 11869, d Corandale Kim 34890.
- 2586 H. W. Lloyd, EASTDALE ECHO ROSEBUD 47370, c 27/8/62, s Calthorpe Romeo Echo 10283, d Calthorpe Rosebud 6th 24712.
- 2587 W. J. McDonald, GLENGLISS ARISTOCRAT COUNTESS 3rd 43423, c 12/8/62, s Rupertswood Aristocrat Homesglen 10719, d Mont Pellier Segis Countess 2nd 32680.
- 3- 2588 R. Marshall, PARINGA SWEET SUE 43849, c 27/8/62, s Ravenswood Griselda George 9562, d Brundee Peveril Sadie 32996.
- 2589 A. W. Pitt, MONT PELLIER ROMEO SNOW 46573, c 1/9/62, s Brundee Lunta Romeo 2nd 4860, d Ravenswood Chief Snow 28719.
- 4- 2590 I. F. Plattfuss, GALAVIEW FRASEA DREAM 43945, c 25/9/62, bred by Wheatlands Pastoral Co., s Galaview Royal Frasea (AI) 10438, d Galaview Royal Dreamlass 25845.
- 5- 2591 E. R. Prater, VALLEY FIELDS SALLY 47333, c 2/8/62, s Blossom Park Baby Boy 11094, d Belvedere Park Sepal 24308.
- 2592 E. R. Prater, VALLEY FIELDS MARJORIE 47331, c 14/8/62, s Blossom Park Baby Boy 11094, d Swanpool Mary 32379.
- 2593 John Pratt, PINEWOOD PETUNIA SHOW GIRL 44434, c 25/9/62, bred by J. R. Pater, s Warra-Lea Sheffield Supreme (AI) 9890, d Warra-Lea Petunia 29673.
- 2594 Salesian College, RUPERTSWOOD ROMEO BEAUTY 2nd 43773, c 28/8/62, s Tassie Prince Romeo 7915, d Rupertswood Carnation Beauty 2nd 22727.
- 2595 Russell A. Smith, RAVENSWOOD CHIEF DAPHNE 2nd 43163, c 20/7/62, s Totara Repeater Chief (imp.) 4515, d Ravenswood George Daphne 28729.
- 2596 R. W. Smith & Son, WATTLE BANK DELMAID 45122, c 6/9/62, s Elmsdale Sandrest Paul 11618, d Wattle Bank Segis Delhurst 31058.
- JUNIOR CHAMPION FRIESIAN HEIFER, not over 2 years old (in milk or dry).—Society's Sash. 2392
- JUNIOR RESERVE CHAMPION FRIESIAN HEIFER.—Society's Sash. 2548
- GRAND CHAMPION FRIESIAN COW OR HEIFER, any age.—Government Certificate, Society's Sash and Cash Prize of £5 presented by PETERS ICE CREAM (VIC.) LTD., 171 BURNLEY STREET, RICHMOND, E.I. The Junior and Senior Champions will compete for this award. 2473
- A Cash Prize of £2/10/-, also presented by PETERS ICE CREAM (VIC.) LTD., will be awarded to the Junior or Senior Champion Friesian Cow or Heifer that did not gain the Grand Champion Award. 2392
- CHAMPION DAIRY COW
- THE AUSTRALIAN PRIMARY PRODUCERS' UNION (Victorian Division) offers a trophy order and cash prize of a total value of £50 for competition among the Red Poll, Dairy Shorthorn, Australian Illawarra Shorthorn, Ayrshire, Jersey, Guernsey and Friesian breeds. For full particulars see end of this section.
- BULL CLASSES
- To be eligible for these Classes all bulls must either:—
- (i) be from dams which, in one lactation period have gained a certificate in a test recognised by the Friesian Cattle Club of Australia (Victorian Branch) before 1st July preceding the Show. Production for the current year will only be taken into consideration if the calving date preceding the lactation was on or before 29th August, 1962. The age standards for production to be recognised as a minimum are those

When buying or selling Broad Acres or Real Estate

CONTACT THE PROPERTY SPECIALISTS

Dalgety and New Zealand Loan Limited

"GILGAI PARK"

Just one of the many property sales which was handled by the specialised Property Department of Dalgety-N.Z.L. If you wish to buy or sell land or real estate, anywhere in Victoria, contact DALGETY-N.Z.L. With a Branch network operating throughout Victoria and Southern Riverina, Dalgety-N.Z.L. offers you a truly State-wide coverage.

REAL ESTATE

Dalgety-N.Z.L.'s Real Estate department has been developed to handle city and country homes and industrial property transactions. Whatever your property problem may be, Dalgety-N.Z.L. can assist you. For full details and information contact



DALGETY AND NEW ZEALAND LOAN LIMITED

538 COLLINS STREET, MELBOURNE

PHONE 62-4101

DALGETY-N.Z.L.

FRIESIANS

of the Victorian Standard Herd Test as follow:—

	273 days	300 days	
Junior 2 year old ..	230	260 lbs. b/fat	
Senior 2 year old ..	250	280	
Junior 3 year old ..	270	300	
Senior 3 year old ..	290	320	
Junior 4 year old ..	310	330	
Senior 4 year old ..	330	340	
Mature	350	350	

Certificates of tests other than Victorian Standard Herd Test must accompany the entry form for checking by the Friesian Cattle Club of Australia (Victorian Branch).

or (ii) have at least ten daughters which have produced the above quantities of butter fat.

CLASS

304. BULL, 5 years old or over.—Prizes: £10, £4, £2, Card.

- 2603 A. R. Few, ELMSDALE MARGOSA PAUL 8784, c 25/9/58, bred by M. J. Vallence & Sons, s Elmsdale Paul 5140, d Brundee Margosa Rose 3rd 7876.
- 3-2604 C. Jager, PUKERORO COCHRAN ROSS (imp. N.Z.) (AI) 9528, c 28/9/57, bred by W. C. Chynoweth, s Sovereign Cochran 1007680 Am.H.B., d Pukeroro Pietje Rosaday 72670 N.Z.
- 2-2605 H. W. Lloyd, CALTHORPE ROMEO ECHO 10283, c 12/6/59, bred by K. L. Perkins, s Calthorpe Echo Champion 4897, d Rosevale Miranda R.F. Beets (imp.) 22694.
- 1-2606 Salesian College, TASSIE PRINCE ROMEO 7915, c 1/8/56, bred by N. Lucas, s Longbeach Prince (imp.) 7428, d Rosevale Romeo Bliss Burkeyje (imp.) 16756.
- 2607 W. P. Stephens & Son, BRUNDEE REGINA CALAMITY 8469, c 2/2/58, bred by V. J. Lamond, s Brundee Janice Johan 6449, d Glenhope R.E. Quality (imp.) 19996.
- 2608 R. A. Strachan, FLORESTA COUNT REGINA (imp. N.Z.) 8855, c 2/9/57, bred by H. J. Dunn, s Deloraine Count David 28090 N.Z., d Floresta M.L. Mayflower 67020 N.Z.
- 4-2609 M. J. Vallence & Sons, ELMSDALE SANDMAID PAUL 10435, c 22/9/58, s Elmsdale Paul 5140, d Elmsdale Sandmaid 2nd 19647.
- 2610 D. L. Wilkie & Sons, CROOKSDALE SHOWMAN 8669, c 25/9/57, s Crooksdale Simon 6729, d Crooksdale Prudence 19316.

305. BULL, 4 years old.—Prizes: £10, £4, £2, Card.

- 2611 G. L. S. Cowan & Son, UPPER LAPPAN JULIANA DESIRE 11340, c 8/9/59, s Victoria Desire 7990, d Upper Lappan Juliana 23095.
- 2612 A. R. Few, BRUNDEE PRIDE JULIAN 2nd 11057, c 2/1/60, bred by V. J. Lamond, s Brundee Luata Julian 4859, d Ellengowan Pride 11784.
- 1-2613 A. Good & Sons, CLARIS VALE SYLVESTER 10747, c 23/8/59, s Galaview Political Joylad 4028, d Greendale Songstress 15392.
- 2-2614 R. Marshall, PARINGA VICTORY 11359, c 6/3/60, bred by T. Gilmore, s Glenhope Netherland Serenade 5244, d Ingolston Prim 26687.
- 3-2615 Russell A. Smith, RAVENSWOOD BUTTERKING GEORGE 11288, c 1/12/59, s Ravenswood George Chief 7707, d Ravenswood Buttercup Dimple 2nd 23451.
- 2616 R. W. Smith & Son, ELMSDALE SANDREST PAUL 11618, c 6/7/59, bred by M. J. Vallence & Sons, s Elmsdale Paul 5140, d Wattle Bank Sandrest 2nd 10724

- 4-2617 M. J. Vallence & Sons, CORHAN ROSS COMBYSES 12560, c 2/4/60, bred by C. Jager, s Pukeroro Cochran Ross (imp.) 9528, d Corhan Caribe 25149.
- 2618 J. F. & C. M. Wood & Sons, QUAILROOST FRASEA BUTTERLAD (A.I.) 10843, c 5/10/59, bred by M. W. Sands & Son, s Frasea Butter Boy 252697 H.F.A. of C., d Quailroost Carnation Rosebloom 22422.

CLASS

306. BULL, 3 years old.—Prizes: £8, £4, £2, Card.

- 2619 E. J. Alderton, WYOMING MARY BLUE 12974, c 6/3/61, bred by A. S. R. Shearer & Son, s Wyoming Blue Royal 11396, d Wyoming Mary May 13658.
- 4-2620 A. Good & Sons, CLARIS VALE REQUEST 12449, c 14/9/60, s Claris Vale Prince Desire 8551, d Glenhill Rosalie 25984.
- 1-2621 Goodfellow Bros., BRUNDEE TRANSVAAL DANDY 12697, c 26/9/60, bred by V. J. Lamond, s Brundee Marion Dandy 6456, d Brundee Transvaal Princess 18529.
- 2622 C. Jager, CORHAN ROSS CARACALLA 13856, c 22/4/61, s Pukeroro Cochran Ross (imp. N.Z.) 9528, d Corhan Kay 19155.
- 2623 Salesian College, RUPERTSWOOD ROMEO CHUMMY 14335, c 6/6/61, s Tassie Prince Romeo 7915, d Rupertswood Carnation Chubby 22739.
- 2624 R. W. Smith & Sons, WATTLE BANK ADEMA WOODCREST 12330, c 15/9/60, s Wattle Bank Segis Diadema 8926, s Wattle Bank Sandhurst 4th 13355.
- 3-2625 M. J. Vallence & Sons, FOREST GLEN CALAMITY KENNEDY 12914, c 28/9/60, bred by D. M. & C. A. Negri, s Brundee Regina Calamity 8469, d Forest Glen Miss Joy 25788.
- 2-2626 Ken Wilkie, ALKEN ROMEO PRIDE 13038, c 2/8/60, bred by L. Wilkie, s Brundee Lunta Romeo 2nd 4860, d Brundee Pride Maid 24607.

307. BULL, 2 years old.—Prizes: £5, £3, £2, £1, 5th and 6th, Card.

- 2627 E. J. Alderton, WYOMING SILVER BEST 13561, c 3/7/61, bred by A. S. R. Shearer & Son, s Wyoming Best Lad (AI) 11394, d Wyoming Silver Moon 11143.
- 1-2628 A. Good & Sons, CLARIS VALE DENNISTOUN 13441, c 10/8/61, bred by Russell A. Smith, s Ravenswood Dennistoun George 7702, d Ravenswood Chief Dawn 16544.
- 2629 W. J. McDonald, RUPERTSWOOD ROMEO PONTIAC 14336, c 9/10/61, bred by Salesian College, s Tassie Prince Romeo 7915, d Rupertswood Mikado Sally 22746.
- 2-2630 A. W. Pitt, CORHAN ROSS CARNERA 13858, c 13/9/61, bred by C. Jager, s Pukeroro Cochran Ross (imp.) 9528, d Corhan Castile 25152.
- 2631 E. R. Prater, VALLEY FIELDS CURT 14949, c 26/8/61, bred by A. R. Few, s Kelvale Nelson 4238, d Swanpool Carmen 30790.
- 3-2632 K. G. Schoeffel, COTSWOLD JOLSON 14431, c 10/11/61, bred by M. J. Vallence & Sons, s Du-Val Mighty 6789, d Elmsdale April Showers 33356.
- 5-2633 Russell A. Smith, RAVENSWOOD TRANSVAAL CHIEF 13531, c 12/8/61, s Totara Repeater Chief (imp.) 4515, d Ravenswood Transvaal Janet 28764.
- 6-2634 W. P. Stephens & Son, MHARA VILLE SOUTHERN KING (AI) 14025, c 11/11/61, s Snickers Pond Hope King (imp.) 7831, d Glenstuart Southern Joy (imp.) 26121.
- 2635 R. A. Strachan, CROMARTY MARK 13865, c 2/8/61, s Cromarty Stately Melador 6730, d Cromarty Ming 25296.
- 2636 R. A. Strachan, CROMARTY RENOWN 1488, c 26/9/61, s Elmsdale Count Regina (imp.) 8855, d Cromarty Rag Apple Rosie (imp.) 25166.
- 4-2637 M. J. Vallence & Sons, ELMSDALE PAUL 10435, c 22/11/61, s Elmsdale Sandmaid Paul 10435, d Elmsdale Princess 19630.

FRIESIANS

CLASS

308. BULL, born 1/1/62 to 31/12/62 (inclusive).
—Prizes: £4, £2, £1, Card.

- 3-2638 E. H. Gardner & Son, PARINGA MODEL 14770, c 14/3/62, bred by R. B. Marshall, s Ingolston Laddie 9116, d Smithfield Mary 22792.
- 2639 A. A. Jones, ANAMA MARS COUNT 14457, c 12/1/62, bred by W. Hawke & Sons, s Anama Gusilda Mars 8234, d Anama Gusilda Jansmar 17805.
- 2640 V. J. Lamond, BRUNDEE LADY KING 16416, c 28/11/62, s Brundee Whynot King (AI) 15191, d Brundee Ladyhke 12th 33595.
- 2-2641 R. E. Liddle, GLENJOY RAELENE SERENADE 2nd 14466, c 6/2/62, s Glenjoy Raelene Serenade 11178, d Glenjoy Duke Blotch 27916.
- 4-2642 Salesian College, RUPERTSWOOD ROMEO KOBA 2nd 14981, c 14/3/62, s Tassie Prince Romeo 7915, d Rupertswood Kobanna 29012.
- 2643 K. G. Schoeffel, COTSWOLD ROSY LAD 15918, c 23/9/62, s Watsonia Lord Norman (AI) 12691, d Elmsdale Rosy 10th 25637.
- To class 309
- 1-2644 M. J. Vallence & Sons, ELMSDALE SERENADE 3rd 15593, c 1/3/62, s Eltrick Olga's Serenade 2nd 8845, d Elmsdale Oak 3rd 25616.

309. BULL, born 1/7/62 to 31/12/62 (inclusive).
Entry in this Class is restricted to the breeder except in cases where the animal has been imported from outside the Commonwealth.—Prizes: £5, £3, £2, £1, 5th and 6th, Card.

- 2645 A. R. Few, SWANPOOL NOBLE 16465, c 1/9/62, s Elmsdale Margosa Paul 8784, d Swanpool Noreen 16905.
- 4-2646 A. Good & Sons, CLARIS VALE CHIEF SHOWBOY 15027, c 6/7/62, s Ravenswood Lyons Chief 7711, d Claris Vale Mary Paxton 18781.
- 5-2647 A. Good & Sons, CLARIS VALE KINGSTON 15026, c 4/8/62, s Claris Vale Sylvester 10747, d Claris Vale Johanna Girl 34242.
- 2648 K. R. Gordon, DONACH SIR WILLIAM 15502, c 28/7/62, s Greendale Highlight 11980, d West Hill Wilhelmina 35298.
- 2-2649 C. Jager, CORHAN DAN CHARLEVILLE 15188, c 4/7/62, s Deloraine Port Dan 8719, d Corhan Cracknell 25160.
- 3-2650 R. E. Liddle, CORANDALE PRINCE JOSEPH 15469, c 30/7/62, s Lake View Miranda Chief 11869, d Glenjoy Duke Cutie 2nd 34383.
- 2651 H. W. Lloyd, EASTDALE ECHO MASTER 16577, c 3/10/62, s Calthorpe Romeo Echo 10283, d Calthorpe Perfect Beauty 17th Vol. 20.
- 2652 N. Lucas, TASSIE P.P. PRINCE 15973, c 9/10/62, s Longbeach Prince (imp.) 7428, d Tassie Princess Pride 29422.
- 2653 A. W. Pitt, MONT PELLIER PRINCESS CHIEF 16297, s 22/10/62, s Mont Pellier Royal Chief 9372, d Mont Pellier Chief Princess 33953.
- 6-2654 E. K. Prater, VALLEY FIELDS CLIVE 16563, c 11/8/62, s Blossom Park Baby Boy 11094, d Swanpool Carmen 30790.
- 2655 Russell A. Smith, RAVENSWOOD DEKOL DENNISTOUN 15379, c 1/9/62, s Ravenswood Dennistoun George 7702, d Ravenswood Chief Rosebloom 3rd 32191.
- 2656 Russell A. Smith, RAVENSWOOD DAWN GEORGE 16018, c 10/10/62, s Ravenswood George Chief 7707, d Ravenswood Repeater Dawn 22496.
- 2657 R. W. Smith & Son, WATTLE BANK SANDREST SALMAN 15822, c 18/10/62, s Elmsdale Sandrest Paul 11618, d Wattle Bank Segis Salmine 23336.
- 2658 M. J. Vallence & Sons, ELMSDALE PAUL 40th 15876, c 1/10/62, s Elmsdale Sandmaid Paul 10435, d Elmsdale Dutelady 14854.
- 2659 Wheatlands Pastoral Co., GALAVIEW SUPREME FRASEA 15015, c 1/8/62, s Galaview Royal Frasea 10428, d Galaview Royal Supreme 30699.

1-2643 From Class 308

- 2660 D. L. Wilkie & Sons, CROOKSDALE LUCKY WANTED 16603, c 11/9/62, s Elmsdale Wanted 6860, d Crooksdale Lucky 2nd 25280.
- 2661 D. L. Wilkie & Sons, CROOKSDALE MERCEDES SERENADE 16604, c 27/7/62, s Ingolston Serenade Monarch 10547, d Crooksdale Mercedes Prudence 35937.
- 2662 Transferred to Class 303.

TROPHY, valued at £7/7/-, presented by THE FRIESIAN CATTLE CLUB OF AUSTRALIA (VICTORIAN BRANCH), for Best Bull exhibited in Class 309. To be won three times by the same exhibitor, not necessarily in succession. Winners: 1960, A. W. Pitt; 1961, Russell A. Smith; 1962, J. S. Plattfuss. 2643

JUNIOR CHAMPION FRIESIAN BULL, not over 2 years old.—Society's Sash. 2644

JUNIOR RESERVE CHAMPION FRIESIAN BULL.—Society's Sash. 2643

SENIOR CHAMPION FRIESIAN BULL, over 2 years old.—Society's Sash. 2621

SENIOR RESERVE CHAMPION FRIESIAN BULL.—Society's Sash. 2626

GRAND CHAMPION FRIESIAN BULL, any age.—Government Certificate, Society's Sash and Cash Prize of £5 presented by PETERS ICE CREAM (VIC.) LTD., 171 BURNLEY STREET, RICHMOND, E.I. The Junior and Senior Champions will compete for this award. 2621

A Cash Prize of £2/10/-, also presented by PETERS ICE CREAM (VIC.) LTD., will be awarded to the Junior or Senior Champion Friesian Bull that did not gain the Grand Champion Award. 2644

GROUP CLASSES

Groups will not be judged until all judging in the individual Classes, other than Type and Utility, is completed. Cows in milk entered for Group Classes must be milked out after judging in single Classes is completed.

CLASS

310. *GROUP PRIZES: One male and two females, any age. Competition for these prizes is limited to animals entered in the ordinary classes.—Prizes: £5, £3, £2, £1, 5th and 6th, Card.

- 2663 G. L. S. Cowan & Son.
- 2-2664 A. Good & Sons.
- 2665 Goodfellow Bros.
- 3-2666 C. Jager.
- 2667 R. E. Liddle.
- 2668 R. E. Liddle.
- 2669 R. E. Liddle.
- 4-2670 R. Marshall.
- 6-2671 Salesian College.
- 2672 Russell A. Smith.
- 2673 R. W. Smith & Son.
- 1-2674 M. J. Vallence & Sons.
- 2675 M. J. Vallence & Sons.
- 5-2676 Wheatlands Pastoral Co.
- 2677 D. L. Wilkie & Sons.
- 2678 Ken Wilkie.
- 2679 J. F. & C. M. Wood & Sons.

FRIESIANS

CLASS

311. *GROUP PRIZES: One male and three females, any age, the progeny of the one sire. (Name of sire to be stated on the entry form.) Not necessarily owned by one exhibitor. Competition restricted to animals entered in the ordinary classes.— Prizes: £4, £2, £1.

- 4- 2680 Salesian College, s TASSIE PRINCE ROMEO 1915.
- 2- 2681 Russell A. Smith, s RAVENSWOOD GEORGE CHIEF 7707.
- 3- 2682 Russell A. Smith, s TOTARA REPEATER CHIEF (imp.) 4515.
- 2683 R. W. Smith & Son, s WATTLE BANK SEGIS DIADEMA 9926.
- 1- 2684 M. J. Vallence & Sons, s ELMSDALE PAUL 5140.
- 2685 Wheatlands Pastoral Co., s GALAVIEW ROYAL RUSSELL 5199.

A Trophy order, valued at £5/5/-. presented by R. A. GUTHRIDGE, ESQ., COOLANGATTA FRIESIAN STUD, MAFFRA, will be awarded to the winner in Class 311.

2684

312. *GROUP PRIZES: One male and two females, 2 years old or under. Competition for these prizes is limited to animals entered in the ordinary classes. Prizes: £5, £3, £2, £1, 5th and 6th, Card.

- 1- 2686 A. Good & Sons.
- 2687 H. W. Lloyd.
- 2688 W. J. McDonald.
- 3- 2689 A. W. Pitt.
- 5- 2690 E. R. Prater.
- 2691 E. R. Prater.
- 2692 E. R. Prater.
- 2- 2693 Salesian College.
- 2694 K. G. Schoeffel.
- 4- 2695 Russell A. Smith.
- 2696 R. W. Smith & Son.
- 2697 M. J. Vallence & Sons.
- 6- 2698 Wheatlands Pastoral Co.
- 2699 D. L. Wilkie & Sons.

313. *GROUP PRIZES: One female, 3 years old, and 2 females, 2 years old, all bred by exhibitor. Competition restricted to animals entered in the ordinary classes.—Prizes: £4, £2, £1.

- 1- 2700 A. Good & Sons.
- 3- 2701 S. A. Hayes.
- 2702 Salesian College.
- 2703 R. W. Smith & Son.
- 2- 2704 Wheatlands Pastoral Co.
- 2705 D. L. Wilkie & Sons.

TROPHY ORDER, valued at £5/5/-. presented by R. A. STRACHAN, Esq., "CROMARTY" FRIESIAN STUD, HAMILTON, will be awarded to the winner in Class 313.

2700

TYPE AND UTILITY CLASSES

For full conditions of entry in these Classes see Section 30.

314. *TYPE AND UTILITY COW, 4 year old or Mature Standard. Four year olds to have yielded not less than 400 lbs. butter fat and mature cows not less than 450 lbs. Prizes: £4, £2, £1.

- 2706 A. R. Few, SWANPOOL MARJORIE 22893 (see also Class 295).
- 2707 A. Good & Sons, RAVENSWOOD CHIEF DAWN 16544 (see also Class 295).

- 5-2708 A. Good & Sons, MISTLETOE MARIE HARVEST 21789 (see also Class 295).
- 2709 Goodfellow Bros., INGOLSTON EMPRESS 20818 (see also Class 297).
- 2-2710 S. A. Hayes, GOLDEN VALLEY ECHO FAY 20228 (see also Class 295).
- 2711 C. Jager, CORHAN COMPSA (imp. in dam) 25154 (see also Class 295).
- 2712 R. E. Liddle, GLENJOY DUKE CUTIE 2ND 34383 (see also Class 293).
- 2713 Salesian College, RUPERTSWOOD CARNATION CHUBBY 22730 (see also Class 297).
- 2714 Salesian College, RUPERTSWOOD ARISTOCRAT CHUBBY 2ND 29005 (see also Class 295).
- 2715 M. J. Vallence & Sons, ELMSDALE SNOWY 19649 (see also Class 297).
- 3-2716 M. J. Vallence & Sons, ELMSDALE LOVE 2ND 19605 (see also Class 297).
- 6-2717 M. J. Vallence & Sons, ELMSDALE ROMA 19636 (see also Class 295).
- 4-2718 Wheatlands Pastoral Co., GALAVIEW SILVERMINE 19918 (see also Class 295).
- 2719 D. L. Wilkie & Sons, CROOKSDALE STARLET 2ND 30661 (see also Class 294).
- 2720 D. L. Wilkie & Sons, CROOKSDALE PRUDENCE 19316 (see also Class 297).
- 1-2721 J. F. & C. M. Wood & Sons, BAALBECK ROSE 13873 (see also Class 295).

CLASS

315. *TYPE AND UTILITY COW, 3 year old standard. Cows to have yielded not less than 350 lbs. butter fat. Prizes: £4, £2, £1.

- 2722 A. Good & Sons, CLARIS VALE MARYANN 24849 (see also Class 298).
- 2723 A. Good & Sons, EELVEDERE PARK IDEAL BIDDY 2ND 31704 (see also Class 299).
- 2-2724 C. Jager, GLENORMA MERCEDES FAITH 51647 (see also Class 294).
- 3-2725 Russell A. Smith, RAVENSWOOD GEORGE SARAH 28746 (see also Class 295).
- 2726 Frank Sarraghan, Jr., ROCKWOOD WISCONSIN MAPLE DELLA 32752 (see also Class 299).
- 2727 M. J. Vallence & Sons, ELMSDALE SANDMAID 5TH 25639 (see also Class 297).
- 1-2728 Wheatlands Pastoral Co., GALAVIEW MADAME MOSELLE 25831 (see also Class 298).
- 2729 D. L. Wilkie & Sons, INGOLSTON STARBRIGHT 31330 (see also Class 293).

316. *TYPE AND UTILITY COW, 2 year old standard. Cows to have yielded not less than 300 lbs. butter fat. Prizes: £4, £2, £1.

- 2730 A. Good & Sons, CLARIS VALE JOHANNA GIRL 34242 (see also Class 292).
- 3-2731 A. Good & Sons, CLARIS VALE POLITICAL BETSY 35742 (see also Class 292).
- 2732 Goodfellow Bros., GOWERVILLE RENE 26221 (see also Class 298).
- 2733 K. R. Gordon, WEST HILL WILHELMINA 35298 (see also Class 293).
- 2734 S. A. Hayes, CARMAR DAWN 33542 (see also Class 294).
- 1-2735 S. A. Hayes, CARMAR DAINTY FOLKJE 2ND 33541 (see also Class 293).
- 2-2736 C. Jager, CORHAN ROSS CORELLA 32851 (see also Class 293).
- 2737 Salesian College, RUPERTSWOOD ROMEO JOYFUL 35107 (see also Class 292).
- 2738 Salesian College, RUPERTSWOOD ARISTOCRAT SALLY 31920 (see also Class 293).
- 2739 M. J. Vallence & Sons, NUMBAA PARK MAVIS 10TH 28405 (see also Class 294).
- 2740 M. J. Vallence & Sons, ELMSDALE SPANISH MAID 2ND 33369 (see also Class 293).
- 2741 Wheatlands Pastoral Co., GALAVIEW ROYAL SHINE 31394 (see also Class 299).
- 2742 Wheatlands Pastoral Co., GALAVIEW ADEMA MAID 34220 (see also Class 300).

FRIESIANS

CLASS

317. *TYPE AND UTILITY COW, any age, in milk or dry which, prior to 1st July preceding the Show, has produced 3,000 lbs. or more butter fat in her lifetime. Prizes: £4, £2, £1.

- 1-2743 A. R. Few, SWANPOOL NOREEN 16905 (see also Class 297).
 3-2744 A. Good & Sons, RAVENSWOOD CHIEF DAWN 16544 (see also Class 295).
 2745 A. Good & Sons, RAVENSWOOD CHIEF JOHANNA 16546 (see also Class 297).
 2-2746 Wheatlands Pastoral Co., GALAVIEW SILVERMINE 19918 (see also Class 295).

A SPECIAL PRIZE of £10/10/-, donated by the VICTORIAN DAIRYFARMERS' ASSOCIATION, 528 Collins Street, Melbourne, will be awarded to the cow or heifer of the 1st, 2nd and 3rd prize winners in the specified Type and Utility classes (excluding the 3,000 lb. b./f. production class) gaining the highest combined points for butter fat production and type. 2721

In Type and Utility Classes where 10 or more animals actually compete, the six highest pointed animals shall be eligible to compete for the prize.

1 point will be allotted for every 10 lbs. of butter fat over 350 lbs. (with allowance for age) produced under Government Herd Test, the Victorian Herd Improvement Association or any other recognised Testing organisation during a lactation period of 300 days that followed the calving on, between or including 30th August, 1961, and 29th August, 1962.

The cows eligible to compete for this prize shall be brought together at the conclusion of the judging of the Type and Utility classes for the purpose of being allotted points on type, with a maximum of 100.

Both production and type points shall then be added to determine the winner.

A TROPHY order, valued at £5/5/- presented by J. T. STRACHAN, "COOLABAH" FRIESIAN STUD, WARRAGUL, will be awarded to the Best Cow or Heifer competing in the Type and Utility Classes. 2721

318. *BULL, any age.—Competition restricted to animals entered in the ordinary classes. A bull will be eligible for entry in this class if it has not been awarded first prize in the class at a previous Royal Melbourne Show and if from a registered female which has averaged not less than 10 lbs. of butter fat per week in an official or semi-official test computed on a basis of not less than 273 days after assessing her production by adding allowances in accordance with the Victorian Government Herd Testing Scheme. Judging will be on points: 50 being allowed for type, and 50 for test pedigree. In this latter section, 25 points will be allowed for the butter

fat record yield of the bull's dam, and 25 points for the record yield of the bull's sire's dam, in the proportion of two points for each 1 lb. of butter fat over 10 lbs. per week averaged by a cow after assessing her production by adding allowances in accordance with the Victorian Government Official Herd Testing Scheme. Records of the dam and sire's dam must be lodged with the entry, and only tests completed on or before 30th June, 1963, will be taken into consideration.—Prizes: £4, £3, £2, £1, 5th and 6th, Card.

- 2-2747 E. J. Alderton, WYOMING MARY BLUE 12974 (see also Class 306).
 2748 E. H. Gardner & Son, PARINGA MODEL 14770 (see also Class 308).
 2749 A. Good & Sons, CLARIS VALE REQUEST 12449 (see also Class 306).
 2750 A. Good & Sons, CLARIS VALE KINGSTON 15026 (see also Class 309).
 6-2751 C. Jager, PUKERORO COCHRAN ROSS (imp. N.Z.) 9528 (see also Class 304).
 5-2752 A. A. Jones, ANAMA MARS COUNT 14457 (see also Class 308).
 2753 N. Lucas, TASSIE P.P. PRINCE 15971 (see also Class 309).
 2754 W. J. McDonald, RUPERTSWOOD ROMEO PONTIAC 14336 (see also Class 307).
 2755 R. W. Smith & Son, WATTLE BANK ADEMA WOODCREST 12330 (see also Class 306).
 2756 R. W. Smith & Son, ELMSDALE SANDREST PAUL 11618 (see also Class 305).
 3-2757 M. J. Vallence & Sons, ELMSDALE SANDMAID PAUL 10435 (see also Class 304).
 4-2758 M. J. Vallence & Sons, ELMSDALE PAUL 46TH 15876 (see also Class 309).
 1-2759 J. F. & C. M. Wood & Sons, QUAILROOST FRASEA BUTTERLAD (A.L.) 10843 (see also Class 305).

"P. GOODFELLOW MEMORIAL TROPHY".—

A trophy to the value of £10/10/-, presented by Estate of P. Goodfellow & Sons, "Gowerville", Longwarry, will be awarded to the winner in Class 318. 2759

FRIESIAN CHAMPIONS' MEMORIAL.—

Trophies in the form of "True Type" Models of a Friesian Bull and Cow, valued at £6 each presented by THE FRIESIAN CATTLE CLUB OF AUSTRALIA (VICTORIAN BRANCH), will be awarded annually to the owners of the Grand Cham- 2621
 pion Friesian Bull and of the Grand Cham-
 pion Friesian Cow or Heifer. The names 2473
 of the winning animals each year, and of the owners and breeders, will be recorded upon an Honour Board, which will be displayed in the Friesian Cattle Pavilion. Special prizes of £1/1/- each, also presented by THE FRIESIAN CATTLE CLUB OF AUSTRALIA (VICTORIAN BRANCH), will be awarded to the owners of the Reserve Champion Bull and the 2626
 Reserve Champion Cow. 2470

FRIESIANS—GOVERNMENT HERD TEST PRIZES

CHAMPION DAIRY COW

(To be judged on type.)

A trophy order valued at £25 together with a cash prize of £25, both presented by the Dairying and Wholemilk Sections of the Australian Primary Producers' Union (Victorian Division), for the Champion Dairy Cow of the Australian Illawarra Shorthorn, Ayrshire, Dairy Shorthorn, Friesian, Guernsey, Jersey, and Red Poll breeds.

The successful exhibitor will also receive the Society's Championship Sash.

N^o 1255. A. BUNN & SON "WATTLE PARK AMBER"

CONDITIONS FOR JUDGING

Each Judge of the abovementioned breeds will be required to nominate two cows, not necessarily the Champion or Reserve Champion, to compete for the trophy and prize.

In addition, each Judge will be required to nominate a third cow purely as a reserve.

Competition is restricted to cows exhibited in the "In Milk" Classes.

Should any breed fail to provide the requisite two cows, it cannot take part in the competition. This, however, would not debar the Judge of that breed from adjudicating to determine the award.

All cows nominated by the judges must be stripped out in the presence of the Stewards at 5 p.m. on the evening before judging.

Judges shall be required to refrain from conferring on the exhibits before or during judging.

All judges of the breeds named will take part in the judging and will allot 3 points for first, 2 for second and 1 for third according to their placings of individual animals.

If considered to be worthy, both nominations of any one breed can be placed first, second or third.

A Steward appointed by the Society will assess the points and the cow gaining the greatest number of points, shall be the winner.

In the event of a tie, an independent referee appointed by the Society shall then decide the winner.

At the conclusion of judging, each Judge's placings will be announced.

Section 30 — Government Herd Test Prizes

AND TYPE AND UTILITY CLASSES

PRESENTED BY THE GOVERNMENT OF VICTORIA

(1) **GRAND CHAMPION COW.** A Grand Champion prize of £100 to be awarded in respect of any cow securing the position of Annual Champion Cow for three years

(not necessarily in succession) under the Victorian Department of Agriculture's Revised Rules for the Official Testing of Pure Bred Dairy Cattle (hereinafter referred to as the Rules).

- (2) **ANNUAL CHAMPION COW.** A prize of £10 to be awarded to the Annual Champion Cow, being the cow which gives the greatest amount of butterfat under the Rules during a lactation terminating within a year ended 30th June, subject to such cow recalving within 15 months of the previous calving date. If two lactation periods are completed within the year the best will be the period considered.
- (3) **ANNUAL RESERVE CHAMPION COW.** A prize of £4 to be awarded in respect of the cow attaining second place under the conditions set out in (2).
- (4) **CHAMPION HERD.** A prize of £20 will be awarded in respect of the Herd giving the highest average butterfat production under the Rules during a year ending 30th June subject to the following conditions —
- (a) The Herd shall consist of not less than 20 cows and at least 20 cows shall have completed their test lactation within the year.
- (b) The Herd shall average 300 lbs. butterfat or more during that year.
- (5) **RESERVE CHAMPION HERD.** A prize of £10 shall be awarded in respect of the Herd giving the second highest average butterfat production under the Rules and under similar conditions to (a) and (b) of (4).

PERSONS ELIGIBLE TO RECEIVE PRIZES

The prize for (1) will be awarded to the person in whose herd the cow was tested for the whole or at least the first seven sub-periods of the lactation which gained for the cow the award of Annual Champion Cow for the third time or (in the event of the cow being sold prior to the seventh sub-period of the award-winning lactation) to the purchaser provided that the cow then completes her lactation in his ownership.

The prizes for (2) and (3) will be awarded to the person in whose name the cow was tested for the whole or at least the first seven sub-periods of the award winning lactation or (in the event of the cow being sold prior to the seventh sub-period of such lactation) to the purchaser provided the cow then completes the lactation in his ownership.

Prizes (4) and (5) will be awarded to the person in whose name the herd was tested for the year in question.

INDEX TO EXHIBITORS—CATTLE

TYPE AND UTILITY CLASSES

Prizes are presented by the Government of Victoria.

SPECIAL TYPE AND UTILITY CLASSES are provided in each Dual Purpose and Dairy Breed Section. They will be judged according to the following conditions:—

As a basis of qualification cows competing in these classes must have produced the following amounts of butter fat:—

2 year olds	300 lbs.
3	350 ..
4	400 ..
Mature cows	450 ..

The specified quantities of butter fat must have been produced under Government Herd

Test, the Victorian Herd Improvement Association or any other recognised testing organisation during a lactation period of 300 days that followed the calving on, between or including 30th August, 1961, and 29th August, 1962.

In the 3,000 lbs. butter fat production class, it is not necessary for cows to have gained a certificate during the aforementioned period.

In all cases where the tests are other than those of the Victorian Standard Herd Test Scheme, certificates issued by the Department or organisation which conducted the tests, must accompany the entry forms.

Judging will be on a type basis only.

No points will be allotted either for production or type.

Competition is restricted to animals entered in the ordinary Classes.

Index to Exhibitors in Cattle Sections

Parentheses enclosed numbers indicate that the exhibit appears in a Special Class in addition to an Ordinary Class.

A

- ADAMS, P. J., "Lingwen," Flinders (Poll Herefords).—319.
- Albani Bros., "Fulham Grange," Ferntree Gully (Beef Shorthorns).—19, 50, 62, 63, 79, 85, 111, 112, (122), (128), (133), (140), (146); (Fat Cattle) 985, (1953).
- Alderton, E. J., Drung Wayside, Horsham (Friesians).—2565, 2566, 2619, 2627 (2747).
- Allen, J. R., South Boorook, Martlake (Herefords).—202, 216, 217, 226, 227, 228, 229, 230, 242, 243, 244, 245, 246, (296).
- Anderson, B. R., King's View Jersey Stud, Lyndhurst (Jerseys).—1409, 1464, 1490, 1529, (1589), 1632, 1633, 1682, 1684, 1709, 1732, (1826), (1827), (1843), (1844), (1875), (1892), (1893), (1924), (1936), (1955), (1977), 2029, 2048, 2049, 2078, 2080, 2081, (2132), (2145).
- Anderson, G. R. & Sons, Fyans, Toolern Vale (Jerseys).—1465, 1491, 1492, 1773, 2030, 2050, 2051, 2052, 2082.
- Anderson, H. J., Fyans Creek, Stawell (Jerseys).—1466, 1493, 1685, 1710, 1733, 1774, (1956), (1978), 2031, 2083.
- Anderson, J. C., "King's Vale," Lyndhurst (Jerseys).—1410, 1467, 1494, 1530, 1531, (1590), 1634, 1635, 1636, 1666, 1686, (1845), (1846), (1847), (1848), (1876), (1877), (1937), (1957), (1979), 2053, 2084.
- Andrew, E., Holdburn Park, Nambourkah (A.I.S.).—1071, 1078, 1087, 1100, (1107), 1119, 1133, 1138, 1143, 1145, 1161, 1169, 1175, (1187), (1195), (1200), (1207), 1214.
- Andrew, T. S., "View Hill," Whittlesea Nth (Guernseys).—2358.
- Angliss, W. A., "Marnong," Micklatham (Poll Herefords).—300, 346; (Fat Cattle), 1629, 1051.
- Askew, Keith D., Netherlands, Sale (Jerseys).—1532, 1667.
- Askew, Mrs. S. R., Netherlands, Sale (Ayrshires).—1231, 1266, (1363), (1366), (1321), (1342); (Jerseys)—1411, 1444, 1468, 1533, (1594), 1627, 1638, 1639, 1638, 1687, 1711, 1734, 1762, (1800), (1828), (1878), (1894), (1958), (1980), 2003, 2020, 2032, 2033, 2050, 2070, 2085, (2132), (2146).

- Atkinson Bros., "Willow Park," Swan Hill (Dairy Shorthorns).—801, 808, 809, 814, 824, 825, 831, 832, 839, 842, 848, 852, 856, 869, (882), (885), (886), (892), (893), (894), (895), (907), (908), (920), (921), 928, 929, 933, 942, 948, 957, 958, 969, (977), (978).

B

- BACKWELL, E. L., P.O. Box 402, Geelong (Angus).—500, 501, 517, 531, (591), 620.
- Balderstone, R. T. & J. E., "Koonje," Private Bag 39, Warrnambool (Fat Cattle).—1928.
- Ballarat Orphanage, Box 87, Ballarat (Jerseys).—1412, 1445, 1495, 1496, 1534, 1535, 1536, (1592), 1640, 1688, 1689, 2004, 2034, 2035.
- Barker, J. & W., "Woodvale," Woodend (Beef Shorthorns).—96, 97.
- Battersby Bros., "Leighwood Grange", Korumburra (Angus).—556, 656, (682).
- Battley, L. & Son, "Hollybank", Box 41, Trafalgar (Ayrshires).—1261, 1282, 1289, 1324, 1330, 1363.
- Baxter, K. G., New Dookie Road, Shepparton (Red Polls).—751, 754, 768, 770.
- Beer, E. W. & E. E., Private Bag 56, Rochester (Red Polls).—725, 731, 732, (735), (736), (737), (739), 745, 746, 752, 755, (762), (764), (765), 772, 773, 775, 776, 777, (789), (797).
- Bentley, I. W. & L. T., Archer St., Shepparton (Guernseys).—2160, 2194, (2206), 2222, 2234, 2283, (2322), (2336), (2338), 2346, 2359.
- Bird, A. K. & L. M., Trak's Rd., Narre Warren (Ayrshires).—2282.
- Blair, D. W., "Telford", Graaya Rd., Tallangatta (Angus).—431.
- Blake Bros., P.O. Box 45, Wagga, N.S.W. (Angus).—458, 482, 483, 484, 502, 518, (579), (592), 621, 631, 657, (672), (683).
- Blum, W., "Blueberry Hill", Baxter (Jerseys).—1420, 1450, 1503, 1546, (1601), (1647), 1692, 1736, (1809), (1810), (1834), (1857), (1858), (1883), (1905), (1944), (1985), 2007.
- Bolton Frank, 48 West St., Daylesford (Dairy Shorthorns).—876.

INDEX TO EXHIBITORS—CATTLE

- Bott Bros., Dingwall, via Kerang (A.I.S.).—1072, 1073, 1079, 1093, 1094, 1101, 1102, (1108), (1109), 1129, 1134, 1146, (1150), (1153), (1159), 1164, 1170, 1176, 1177, (1182), (1183), (1188), (1196), (1201), (1208), (1215).
- Bott, J. & A. C., Box 26, Yarrowonga (Fat Cattle).—997, 1005, 1040.
- Brewarrana Pastoral Co. Pty. Ltd., Private Mail Bag, Narrandera, N.S.W. (Poll Herefords).—324, 334, 347, 348.
- Brindley, L. R. D., "Myrhee", Docker, via Wangaratta (Herefords).—207, 208.
- Broad, A. J., & Son, Lynlea, Box 25, Pyramid (Jerseys).—1413, 1446, 1469, 1470, 1497, 1537, 1538, 1539, (1593), (1594), 1735, 1775, (1829), (1879), (1895), (1896), (1938), (1939), (1960), (1981), 2055, 2086, (2134), (2147).
- Broad, Lynton, "Broadlin," Sutton Grange (Jerseys).—1498, (1897).
- Broad, R. C., "Franchiff", Sutton Grange (Jerseys).—1414, 1415, 1416, 1447, 1448, 1471, 1499, 1500, 1501, 1540, 1541, (1595), (1596), (1597), 1641, 1642, 1643, 1644, 1690, 1691, (1801), (1802), (1803), (1804), (1830), (1831), (1849), (1850), (1851), (1852), (1880), (1881), (1898), (1899), (1900), (1901), (1902), (1903), (1925), (1926), (1927), (1928), (1940), (1961), (1962), (1982), (1983), 2005, 2021, 2036, 2087, 2088, 2089, (2135), (2136), (2137), (2148), (2149), (2150).
- Broad, Estate W. A., Pyramid Hill (Jerseys).—1417, 1418, 1419, 1449, 1502, 1542, 1543, 1544, 1545, (1598), (1599), (1600), 1645, 1646, 1776, (1805), (1806), (1807), (1808), (1832), (1833), (1853), (1854), (1855), (1856), (1882), (1904), (1929), (1941), (1963), (1984), 2006, 2056, 2057, 2090, (2138), (2151).
- Brown, N. L., Milawa, via Wangaratta (Beef Shorthorns).—7.
- Bryant, R. G., Mt. Fyans, Darlington (Poll Herefords).—320, 321, 363, 364, 365, 392, 408, (425), (436), (445); (Fat Cattle).—986, 987, (1057), (1058).
- Buchanan, A. K. & J., Bunbartha, via Tallygaroopna (Dairy Shorthorns).—943, 949.
- Buchanan, J. M., & Son, "Gleneira", Flinders (Ayrshires).—1221, 1239, 1253, 1254, 1262, 1290, (1307), 1325, 1331, 1332, (1396), (1403).
- Bulgary Pastoral Co., "Bulgary", R.M.B. 1042, Wagga, N.S.W. (Angus).—466, 626.
- Bunn, A., & Son, "Wattle Park", Tatura (Ayrshires).—1222, 1232, 1240, 1247, 1255, 1256, 1263, 1271, 1278, 1284, 1291, 1292, (1308), (1309), 1326, 1333, 1350, 1355, 1357, 1364, 1373, (1385), (1392), (1393), (1397), (1398), (1404).
- Burgman, F. A., Katandra West (Jerseys).—1472, 1473, 1504, 1547, 1548, (1602), 1648, 1712, 1713, 1737, 1777, (1835), (1859), (1884), (1906), (1965), (1986), 2008, 2037, 2038, 2091, 2092, (2152).
- Burston, J. M., Yallabee, Mulwala, N.S.W. (Fat Cattle).—1020.
- Butcher, F. T., & Son, Private Bag 1, Swan Hill (Red Polls).—726, 727, 734, (738), (740), 747, 748, 756, 757, (763), 778, 779, (785), (793).
- Chandler, H. & R., Dominions Jersey Stud, Doreen (Jerseys).—2093.
- Chapman, G., Box 32, Orbost (Fat Cattle).—1021.
- Charles, R. A., Glenburn (Poll Herefords).—399, 400, 411, 412.
- Chipala Stud, "Chipala", Whittlesea North (Guernseys).—2235, 2271, 2284, 2293, (2311), 2347.
- Churchill, S. R., Box 2, Berwick (Ayrshires).—1264, 1293, (1322), (1343), 1365.
- Clark Fairview Estate, Rosedale (Herefords).—231, 247, 277, 282.
- Clark, W. J., "Glenavon Jerseys", Monomeith (Jerseys).—1421, 1451, 1595, (1693), 1649, 1650, 1693, 1738, 1739, 1763, 1778, (1836), (1942), (1966), 2009, 2039, 2040, 2058, 2059.
- Clarke, Sir Rupert W. J., Bart., M.B.E., Bolinda Vale, Clarkefield (Beef Shorthorns).—1, 2, 20, 113; (Santa Gertrudis).—702, 703, 704.
- Clarke, W. J. T., Jnr., Devon Park, Dunkeld (Herefords).—218.
- Clezy, W. G., Box 275, Naracoorte, S.A. (Beef Shorthorns).—33.
- Clezy, W. G. & M. B., Box 275, Naracoorte, S.A.; (Poll Shorthorns).—158, 180, 181, 182, (197).
- Cock, Hainsworth T., Bonds Rd., Lower Plenty (Galloways).—706, 707, 708, 709, 710; (Fat Cattle).—988, 1015.
- Coutts, A. & J. A., "Stranraer", Moolort (Beef Shorthorns).—8, 21.
- Cowan, G. L. S., & Son, Box 39, Bacchus Marsh (Friesians).—2406, 2449, 2501, 2502, 2611, (2663).
- Cox, A., & Sons, Box 183, Kyabram (Jerseys).—1506, 1507, 1549, 1550, (1604), 1669, 1714, 1740, 1741, (1907), (1943), (1967), (1987), 2010, 2041, 2060, 2094.
- Cox, C. M., Tattislea, Kyabram (Jerseys).—1422, 1474, 1551, 1552, (1605), (1606), 1670, 1742, 1743, 1779, 1780, (1811), (1812), (1837), (1869), (1861), (1885), (1968), (1988), 2011, 2022, 2095.
- Cox, G. F., Bayles (Ayrshires).—1371.
- Cox, G. & R., Murraydale, via Swan Hill (Jerseys).—1423, 1424, 1425, 1426, 1452, 1453, 1475, 1476, 1508, 1553, 1554, (1607), (1608), (1609), 1651, 1652, 1653, 1671, 1672, 1694, 1695, 1696, 1715, 1744, 1745, (1813), (1814), (1815), (1816), (1817), (1862), (1863), (1864), (1886), (1887), (1888), (1908), (1935), (1931), (1932), (1944), (1945), (1969), (1989), (2000), (2001), 2012, 2061, 2062, 2096, 2097, 2098, (2139), (2153).
- Craig, W. S., "Drumlog", Private Bag 70, Kerang (Red Polls).—728, 742, 749, 758, 774, 780, (786), (796), (794), (798).
- Crawford, R. J., & Sons, Inverlaw Jersey Stud, Kingaroy, Q'ld. (Jerseys).—1427, (1610), 2073, 2074, 2075.
- Crichton-Brown, R., 263 George St., Sydney, N.S.W. (Poll Herefords).—326, 327, 388, (426), (437), (446).
- Crosby, C. C., Flat 6, 2 North Rd., Brighton (Beef Shorthorns).—34, 98, 100; (Murray Greys).—712.

C

- CADOGAN, B. P., Ventnor Park, Phillip Island (Poll Herefords).—313, 325, 335, 336, 349, 409, 410.
- Callahan, Philip, "Nara", Barwon Downs (Dairy Shorthorns).—826, 857, 959.
- Cameron, N. E. & A. A., "Cloverdale", Condah (Murray Greys).—717, 718.
- Canobie, Allen V., "Happy Valley", Pakenham East (Ayrshires).—1223, 1285, (1304), (1345).
- Canobie, H. D. W., "Osborne Park", Warragul (Ayrshires).—1334.
- Canobie, J. Roland, "Roland Park", Pakenham East (Ayrshires).—1224, 1233, 1241, 1242, 1248, 1272, 1279, (1305), (1310), 1327, (1346), (1347), (1348), 1351, 1370, 1374, (1382), (1386), (1394), (1405).
- Carpenter, K. B. & B. M., Langleigh, Winchelsea (Guernseys).—2195, (2207), (2249), 2292, (2310), (2323), 2354, 2366, 2370.
- Casey, M. J., & Son, Clydebank, via Sale (Murray Greys).—711, 719.
- Chambers, A. M., Malone's P.O., via Warrnambool (A.I.S.).—1080, 1095, 1096, 1103, (1110), (1111), 1120, 1131, 1139, 1147, 1166, 1167, 1178, 1179, (1184), (1189), (1190), (1197), (1202), (1209), (1216).

D

- DARK & GIBSON, Dalry Rd., Launching Place (A.I.S.).—1088, 1097, 1104, (1112), 1121, 1135, 1140, 1141, 1162, 1171, 1173, 1174, 1180, (1185), (1191), (1198), (1203), (1210), (1217).
- Davis, W. J. A., "Woodleigh", Corowa, N.S.W. (Beef Shorthorns).—35, 64, 65, 114, 115, (134), (147).
- Davy, C. N. & M. P., Cathkin Stud, Cathkin (Herefords).—209, 210, 248.
- Dawson, F. J., c/- Gumly P.O., Tarcutta Rd., via Wagga, N.S.W. (Beef Shorthorns).—3.
- DeBernardi, G. L., & Co., Bungower Rd., Somerville (Jerseys).—1555, 1556, 1781, 2023.
- Dennis, Mrs. C. J., & Sons, Illawong, Nambrok (Fat Cattle).—1022, 1029.
- Dobson, G. A., "Gundamaine", Acheron (Fat Cattle).—1018, 1020, 1035, 1052.
- Docker, S. S., Bontharambo, Wangaratta (Fat Cattle).—1023, 1024.
- Doherty, A. M., Deniliquin, N.S.W. (Angus).—519, 532, 557, (580), 606, 627, 632, (684).
- Dolman, J. E. & L. E., "Rowan", Glenthompson (Angus).—459, 533, 607, 641.
- Doxey, T. S. & N. B., Karep, Tarcombe Rd., Euroa (Angus).—467, 622, 642.

INDEX TO EXHIBITORS—CATTLE

Drechsler, W. P., "Berry Bank", Box 317, Swan Hill (Jerseys).—1428, 1509, 1510, 1511, 1557, 1558, (1611), (1612), 1654, 1655, 1673, 1697, 1716, 1746, 1747, 1764, (1818), (1819), (1820), (1838), (1865), (1866), (1867), (1909), (1910), (1911), (1933), (1946), (1970), (1990), 2063, 2099, 2100, (2140), (2141), (2154), (2155).

Dudley, S. J., & Sons, Baringhup, via Maldon (Jerseys).—1512, 1559, 1698, (1912), (1913), 2042, 2101, 2102, (2142), (2156).

Dugdale, L. G. & M. J., "Clifton Vale", Myrniong (Beef Shorthorns).—9, 10, 80.

Dumesny, S. & L., Nullawarre, via Allansford (Guernseys).—2161, 2170, 2182, (2208), (2250), 2285, 2286, (2312), (2333), 2360, 2371, (2383).

E

ELGEE PARK PTY. LTD., Merricks North (Santa Gertrudis).—705; (Fat Cattle).—1048.

F

FAIRBAIRN, MRS. P. M., Woomargama Estate, P.E., Albury, N.S.W. (Beef Shorthorns).—22, 23.

Falls, T., & Sons, Yaralla, Dingee (Beef Shorthorns).—24, 25, 36, 37, 38, 75, 81, 116, (129).

Feldtmann, E. H., Major Plains, via Goorambat (Poll Herefords).—314.

Few, A. R., Stanhope (Friesians).—2391, 2437, 2450, (2474), 2503, 2547, 2567, 2603, 2612, 2645, (2706), (2743).

Field, Herbert Pty. Ltd., 11 Loftus Street, Sydney, N.S.W. (Herefords).—211, 219, 220, 232, 249, 278, 279, (289), (297), (304).

Flanagan Bros., "Blauvelt", Merrigum (Ayrshires).—1225, 1234, 1243, 1249, 1294, (1311), 1335, 1356, 1375.

Forktree Pastoral Co., "Forktree", Normanville, S.A. (Fat Cattle).—998.

Forsyth, R. C., "Weronee", Cavendish (Poll Shorthorns).—164, 165, 184, 185, (195), (198); (Fat Cattle).—999, (1955).

G

GADD, M., & Sons, "The Glen", Private Bag, Wodonga (Murray Greys).—713, 720, 721.

Gardner, E. H., & Son, "Tarago Park", Longwarry North (Friesians).—2638, (2748).

Garside, Miss T. F., "Bogar", Guernsey Stud, Lyndhurst (Guernseys).—2223, 2236, (2251), 2355.

Gay, R. S., "Margay", Gavan St., Bright (Angus).—520.

Goddard, I. & D. M., Cora Lynn, via Garfield (Ayrshires).—1226, 1235, 1265, 1280, 1286, 1295, (1312), 1328, 1336, 1376, (1399), (1406).

Good, A., & Sons, "Clariss Vale", Box 143, Echuca (Friesians).—2392, 2393, 2407, 2408, 2422, 2451, 2452, (2475), (2476), 2504, 2520, 2526, 2548, 2577, 2613, 2620, 2628, 2646, 2647, (2664), (2686), (2700), (2707), (2708), (2722), (2723), (2730), (2731), (2744), (2745), (2749), (2750).

Goodfellow Bros., Droun Rd., Longwarry (Friesians).—2505, 2521, 2578, 2621, (2665), (2709), (2732).

Goodman & Yout, Kilmany South (Ayrshires).—1227, 1257, 1266, 1296, (1313), (1314), (1323), 1337, (1344), (1349), 1366, 1377, (1383).

Gordon, K. R., Grimshaw Rd., Bandoora (Friesians).—2394, 2423, (2477), 2522, 2579, 2648, (2733).

Gorman, A. W., "Cathcart", Alexandra (Ayrshires).—1273, 1274, 1281, 1367.

Gerrie, P. A., & Son, "Arrandoon", Braunholme (Jerseys).—1429, 1477, (1613), 1765, 2024, 2043.

Gourley, L., Neerim South (Jerseys).—1560, 1561, 1562, 1674, 1699, 1782, 1783, (1991), 2013, 2044, 2103.

Greaves, James A., R.M.B., 63, West Wyalong, N.S.W. (Beef Shorthorns).—4, 39, 66, 99, 117.

Greenslade, S. G., & Son, Harston, via Tatura (Angus).—485, 503, 504, 534, 558 (581), (593), 628, 633, 643, 658, 659, (672), (685).

Griehenow, F., Box 58, Orbest (Fat Cattle).—1019, 1025, 1031.

H

HALL Bros., "Belford Park", Stanhope (Jerseys).—1563, 2104.

Hall, A. G. & Sons, "Mid Hill", Romsey (Angus).—505, 506, 559.

Hall, Mrs. N., & Sons, "Belford Park", Stanhope (Ayrshires).—1228, 1236, 1244, 1245, 1250, 1251, 1267, 1287, 1297, 1298, (1315), (1316), 1329, 1338, 1352, 1358, 1378, (1387), (1400), (1407).

Halsall, R. S., "Woodburn", Kerrie, via Romsey (Dairy Shorthorns).—858, 938, 944.

Hamilton, G. F. J., "Forest Grange", Holbrook, N.S.W. (Angus).—486.

Hanson, J. D. & R., "The Braes", Macarthur (Poll Herefords).—315, 337, 338, 350, 351, 352, 366, 383, 385, 393, 394, 395, 401, 413, (427), (438), (447), (448), (449); (Fat Cattle).—989, 1000, 1006, (1059), (1060), (1061).

Hawkins, E. C. & B. L., & Sons, "Merrengreen", Berrigan Rd., Tocumwal, N.S.W. (Angus).—468, 469, 487, 507, 508, 535, 536, 537, 538, (582), (594).

Hawkins, K. & C., Springfield, Finley, N.S.W. (Poll Herefords).—414.

Hawkins, S. T. & Estate of C. H., Springfield, Finley, N.S.W. (Poll Herefords).—311, 328, 329, 339, 340, 341, 353, 354, 355, 367, 368, 369, 384, 389, 396, 402, 415, 416, (428), (429), (439), (450), (451).

Hayes, S. A., Princes Highway, Dapto, N.S.W. (Friesians).—2409, 2424, 2438, 2453, (2478), (2479), 2537, 2538, 2549, 2568, 2580, (2701), (2710), (2734), (2735).

Hayward, E. W. & U., Silvertown Park, Delamere, S.A. (Herefords).—233, 250, 251, 280, (290), (298), (305).

Hayward, R., Tyntynder South, via Swan Hill (Angus).—560, 660; (Fat Cattle).—990, 991, (1065), (1066).

Heath, Mrs. E. L., & Sons, Wanstead, Private Bag 76, Camperdown (Jerseys).—1675, 1717, 1748, 1749, 1784, 1785, 2025.

Henderson, J. L. C., & J., Private Bag, Warrnambool (Ayrshires).—1229, 1246, 1258, 1275, 1276, 1299, 1300, (1317), 1339, 1340, 1359, 1379, (1384), (1388), (1401).

Hill, W. J., "Highton", Box 66, Mansfield (Ayrshires).—1301, 1341, 1353, 1360, 1368, 1380.

Hinton, L. A., & Son, "Clover Flats", Vite Vite (Beef Shorthorns).—76, 77, 82, 101, 118; (Fat Cattle).—1001, 1042, (1054).

Hipwell, Misses O. G. & L. M., "Athol", Tallygaroopna (Red Polls).—743, 759, 760, 781, (795).

Hollands, J. & E., Dawson Rd., Heyfield (Herefords).—234, 252, 253; (Fat Cattle).—992.

Howard, Mrs. P. J., Smith Gully Rd., P.O. (Guernseys).—2171, 2272, 2287, 2288, 2356.

Howard, W. C., Wyuna, via Kyabram (Dairy Shorthorns).—815, 827, 833, 859, 877, (887), (909), 939, 950, 969, 970.

Howe, S. T., "Bonnie View", Box 4, Drouin (Dairy Shorthorns).—802, 810, 816, 828, 840, 844, 853, 860, 870, 878, (888), (889), (896), (897), (910), 934, 945, 961, 962, 971 (979).

Howell G., "Munorhara", Wollert (Fat Cattle).—1037.

Hutchins, K. H., Merron Stud, Kiaila (Angus).—509, 561.

Hutchinson, W. H. & H. J., "Strathavon", Weering P.O. (Dairy Shorthorns).—829, 854, 861, (911), (912), 951, 963.

I

INGREY, O. E., "Calare", Henty, N.S.W. (Beef Shorthorns).—11, 12, 26, 27, 86, 92; (Poll Shorthorns).—166, 167, 168.

Iskov, J., & Sons, Strathlea, via Newstead (Dairy Shorthorns).—803, 811, 817, 818, 834, 835, 862, (890), (898), (899), (913), (914), (922), 935, 946, 952, 953, 964, 972, (980).

J

JACKSON, John, Box 17, Romsey (Angus).—460, 510, 539, 540, 562, (583), (595), 611, 612, 644, 661, (673), (686).

Jager, C., Devon Farm, Lilydale (Friesians).—2425, 2426, 2429, 2440, 2454, 2455, 2456, (2480), (2481), 2581, 2582, 2604, 2622, 2649, (2666), (2711), (2724), (2736), (2751).

INDEX TO EXHIBITORS—CATTLE

- Jakobi, L. W., Cora Lynn (Jerseys).—1430, 1431, 1432, 1454, 1455, 1513, 1514, 1515, 1516, 1564, 1565, (1614), (1615), 1656, 1657, 1658, 1676, 1700, 1701, 1750, 1751, 1766, 1786, (1948), (1949), (1971), (1992), 2014, 2026.
- Jeffrey, J. H. & M., "Oaklands", Ventnor, Phillip Island (Herefords).—254, 268, 271, 272.
- Jensz, E. F. & C. E., Hillview, Lara (Herefords).—235, 236.
- Jobling, L., Appin South (Poll Shorthorns).—169, 179, 186, 187, 188, (199).
- Jones, A. A., Cranbourne (Friesians).—2639, (2752).
- Jones, A. C. & E. M., "The Forest", Little Billabong, N.S.W. (Dairy Shorthorns).—930.
- Junah Pty. Ltd., Caramut (Herefords).—221.
- K**
- KAROO Partnership, Private Bag 41, Terang (Poll Herefords).—316, 342, 397.
- Kelly, Mrs. G. E., "Barwidgee", Caramut (Angus).—470, 521, 541.
- Kelso Partnership, "Kelso Park", North West Mooroopna (Poll Shorthorns).—170, 171, 174, 175, 176, (200).
- Kemelfield, G. J. & R. J., "Rosehill", Bonds Rd., Lower Plenty (Beef Shorthorns).—5, 40, 51, 83, 87, 102, 103, (123), (130), (135), (141).
- Kidman, R. C., Box 132, Penola, S.A. (Beef Shorthorns).—41; (Poll Shorthorns).—159, 172, 173, 177; (Fat Cattle).—1002, 1007, (1056).
- Kirley, L. P., Dederang P.O., via Wodonga (Guernseys).—2162, 2273, (2313), 2348, 2372, (2384).
- Knox, D. W., Eurambeen East (Fat Cattle).—1038.
- L**
- LAIDLAW, A. A., "The Hill", Ararat (Devons).—695, 696, 697, 698, 699, 700, (701).
- Lamond, V. J., R.M.B. 368, Nowra, N.S.W. (Friesians).—2583, 2584, 2640.
- Langham, D. W., P.O. Box 86, Finley, N.S.W. (Herefords).—204.
- Larmour, F. G., & Sons, Brung Brungle, Wannon, via Hamilton (Beef Shorthorns).—13, 14, 42, 67, (148).
- Lawton, W. & E., Koyuga (Jerseys).—1478, 1479, 1480, 1517, 1566, (1616), 1702, 1718, 1719, 1787, 2045, 2064, 2105, 2106.
- Lenaghan, E., Tourello, via Creswick (Angus).—461.
- Liddle, R. E., Drung Wayside, Horsham (Friesians).—2410, 2427, (2482), 2585, 2641, 2650, (2667), (2668), (2669), (2712).
- Lloyd, H. W., Drung Wayside, Horsham (Friesians).—2395, 2586, 2605, 2651, (2687).
- Long, J. A., Angulong, Delamere, S.A. (Fat Cattle).—1008, 1009, (1062), (1063).
- Lord, A. A. & T. W., P.O. Box 80, Junee, N.S.W. (Poll Herefords).—330, 343, 370, 371, 372, 403, 417, (430), (440), (452).
- Lucas, N., c/- K. Gordon, Bundoora (Friesians).—2652, (2753).
- Luke, Sir Kenneth, Deepfields, Romsey (Poll Herefords).—312, 322, 331, 332, 356, 373, 374, 375, 376, 386, 390, 398, 404, 418, 419, 420, (431), (432), (441), (453), (454).
- Lynn, C. K., Box 192, "Fairleigh", Orbost (Fat Cattle).—1026.
- M**
- McARTHUR, Col. M., Melrose Farm, Wollert (Fat Cattle).—1047.
- McCombe Bros., c/- 32 O'Connor St., Horsham (Dairy Shorthorns).—804, 805, 836, 841, 849, 863, 864, 871, (900), (901), (902), (915), (916), (923), (924), 931, 940, 954, 965, 973, (981), (982).
- McDonald, I. R., Tarilta P.O., via Castlemaine (Dairy Shorthorns).—812, 819, 830, 845, 865, 866, 872, 879, (903), (917), (925), 941, 955, 956, 966, 974, 975, (983).
- McDonald, K. A., Plenty Rd., South Morang (Guernseys).—2349.
- Macdonald, K. M., "Selkirk Park", Whittlesea (Jerseys).—1767.
- McDonald, V. & R., Carramar, Cavendish (Angus).—462, 542, 563, 662, 663.
- McDonald, W. J., Lot 83, Maroonah Highway, Croydon (Friesians).—2506, 2569, 2587, 2629, (2688), (2754).
- McEachern, R. L., Terinallum, Darlington (Herefords).—263, 265, 255, 263, 264, 265, 269, 273, 274, (291), (299), (306).
- McIntosh, J. M., "Boorganna", Kialia, via Shepparton (Guernseys).—2187, 2196, (2209), 2224, 2232, (2252), (2253), 2294, (2339), 2350, (2385), (2388).
- McIntyre, P. A., "Heather Brae", Digby (Herefords).—222, 237, 256, 283, (397).
- McKenna, J. M., & Co., "Kelvin Grove", Tatura (Beef Shorthorns).—15, 28, 43, 52, 68, 69, 88, 93, 104, 119, (124), (131), (136), (142), (149).
- MacKenzie, Miss E. J., Murrays Rd., Banyip (Guernseys).—2172, 2188, 2189, (2210), (2211), 2237, (2254), 2295, 2351.
- McKenzie, H. & C., Woodford, via Warrnambool (Jerseys).—1567, 1568, 1703, 1720, 1752.
- McLean, Ian, & Sons, Box 13, Vinifera (Angus).—511, 543, 564, 565, (584), (596), (597), 645, 646, 664, (674), (687); (Fat Cattle).—993, 1010, (1064), (1067).
- McLennan, K. R. F., "Canonbie", Derrinal (Red Polls).—744, 769, 782, 783.
- McNab Bros., "Oakbank", Tullamarine (Ayrshires).—1259, 1268, (1318), 1361, 1362, (1389).
- McNab, L. M. & Miss V. G., Lyndhurst Rd., Cranbourne (Guernseys).—2163, 2197, (2212), 2225, 2242, (2255), (2256), 2274, 2275, (2314), (2340), 2373.
- Maloney, P. J., & Sons, "Belgonia Jersey Stud", Tongala (Jerseys).—1433, 1434, 1435, 1456, 1481, 1482, 1483, 1518, 1519, 1520, 1569, 1570, (1617), (1618), 1659, 1704, 1753, 1788, (1839), (1868), (1889), (1914), (1915), (1916), (1934), (1947), (1959), (1972), (1993), 2015, 2107, 2108.
- Malseed, C. R., "Ascot Heath", Dartmoor (Herefords).—214, 223, 238, 257, 262, 270, 284, (292), (300), (308).
- Mann, Keith, "Moray Stud", Main Rd., Research (Dairy Shorthorns).—806, 820, 821, 850, 851, 855, 873, 874, (904), (926), 936, 947.
- Manson, D. R., & Son, "Wanraa", Newry (Poll Herefords).—333, 344, 357, 377, 378, 387, 405, 421, (433), (442).
- Marshall, R., Box 36, Hessel's Rd., Berwick (Friesians).—2396, 2428, 2429, 2457, 2458 (2483), (2484), 2523, 2527, 2550, 2570, 2588, 2614, (2670).
- Masler, J. V. & C. P., Roadside, Neerim South (Guernseys).—2190, 2198, 2199, 2226, 2227, (2257), (2258), (2259), (2260), 2276, (2324), (2325), (2341), 2361, 3367, 3374, 2375.
- Meriton Stud, c/- Everard Baillieu, 360 Collins St., Melbourne (Fat Cattle).—1049, 1050.
- Middleton, Alan G., Box 5, Yarrawonga (Beef Shorthorns).—53, 54, 55, 78, 94, 105, 106, (125), (137), (143), (150).
- Middleton, Hugh, Edzell, Clematis (Angus).—566, 634.
- Mill Bros., "Glen Cocee", Axedale (Ayrshires).—1237, 1252, 1269, (1319), 1369, (1390).
- Mitchell, G. H. & M. C., Beemelon, R.M.B. 377, Deniliquin, N.S.W. (Poll Shorthorns).—154, 155, 156, 160, 189, 191, (196), (201).
- Mock, S. L., Lincoln Park, Dhurringile (Jerseys).—1457, 1571 (1619), 1677, 1678, 1789, 1790, 2109.
- Moore, C. F., "Rhondda", Bellbrae (Guernseys).—2184, 2173, (2213), 2243, (2261), 2277, 2278, 2296, 2297, (2315), 2376.
- Moyie, E. W., "Erica", Spring Creek, Tallangatta (Angus).—471, 512, 567.
- Myers, F. P., Boongala, Bittern (Jerseys).—2046, 2110.
- N**
- NEWTON, N. M., "Ovensdale", Whorouly (A.L.S.).—1074, 1075, 1081, 1082, 1083, 1089, 1090, 1091, 1098, 1105, 1106, (1113), (1114), (1115), 1122, 1123, 1124, 1130, 1132, 1136, 1142, 1144, 1148, (1151), (1152), (1154), (1155), (1160), 1163, 1165, 1168, 1172, 1181, (1186), (1192), (1193), (1194), (1199), (1204), (1205), (1211), (1212), (1218), (1219).
- Nicholas, R. G., "Springvale", Sassafras, Tas. (Angus).—463, 472, 473, 488, (585), (598).

INDEX TO EXHIBITORS—CATTLE

Nicholson, A. L. & I. M., Moyston, via Ararat (Jerseys).—1679, 1705, 1721, 1754, 1768, 1791, 2111, (2157).
Northey & Co., "Koorilla Park", Bethanga Lower (Jerseys).—1484, (1917), (2002), 2076, 2112.

O

O'CALLAGHAN, I., Mudgegonga, via Myrtleford (Jerseys).—1436, 1437, 1458, 1585, (1620), (1621), 1660, 1769, (1994), 2016, 2113, 2114.
Officer, Alan W., Kilmorey Private Bag, Warrnambool (Fat Cattle).—1946.
Officer, A. W. & G. A., Kilmorey Private Bag, Warrnambool (Angus).—474, 522, 568, 613, 614, 615, 647, 648, 665, (675), (688).
Officer, Ian R., "Kilmorey South", Warrnambool (Fat Cattle).—1032.

P

PALMER, K. P. & Mrs. J. A., Kielli, Mortlake (Herefords).—212, 224, 225, 239, 240, 258, 266, 275, 276, 281, 285, 286, 287, (293), (294), (301), (302), (309).
Payne, T. E. N., "Woodburn", Kilmore (Red Polls).—729, 733, (741), 750, 766, 771, (787), (791), (799); (Fat Cattle).—1911, 1912, (1969), (1970).
Pearson, W. & Son, "Wombalano", Jeetho (Angus).—475, 523, 569.
Peatt, William Pty. Ltd., Box 376F, G.P.O., Melbourne (Herefords).—215, 241, 259, 260, 267, (295), (303).
Peck, R. A., Lynbrae Jersey Stud, Catani P.O. (Jerseys).—1459, 1486, 1521 (1622), 1661, 1706, 1722, 1723, 1755, 1756, 1757, 1792, 1793, (1840), (1869), (1951), (1973), (1995), 2047, 2065, 2115.
Pitt, A. W., Coldstream Rd., Coldstream (Friesians).—2459, (2485), 2507, 2551, 2571, 2589, 2630, 2653, (2689).
Plattfuss, L. F., Finley, N.S.W. (Friesians).—2596.
Prater, E. R., Box 416, Swan Hill (Friesians).—2552, 2553, 2591, 2592, 2631, 2654, (2690), (2691), (2692).
Pratt, John, Pinewood Friesian Stud, Cora Lyn (Friesians).—2441, 2460, (2486), (2487), 2572, 2593.

R

RICHARDSON, J. B., "Gorriam", Ararat (Guernseys).—2279, 2298.
Riley, Miss L., Dhurringile (Jerseys).—1724, 1758, 1770, 1794, 2066.
Ritchie, R. B. & Son Pty. Ltd., Blackwood, Penhurst (Fat Cattle).—1044, 1045.
Robertson, J. M., Shepherds Flat, via Dayiesford (Ayrshires).—1230, 1238, 1270, 1277, 1288, 1302, (1320), 1354, 1381, (1391), (1395), (1462), (1498).
Robinson, T. W., & Son, Carrena Jersey Stud, Box 71, Tongala (Jerseys).—1438, 1439, 1522, 1572, (1623), 1662, 1680, 1707, 1725, 1726, 1759, 1795, (1974), (1996), 2027, 2067.
Rodaughan, B. L., Denison, via Heyfield (Jerseys).—1771, 2068, 2116, 2117.
Roper, Thomas, Mt. Yorke, Tawonga (Herefords).—213.
Ross, Stanley J., "Aindreas", Ellerslie (Angus).—476, 544, 570, 571, 616, 629, 649, (676), (689).
Rowan, A. K., & Son, "Stranraer", Terip Terip, via Gobur (Poll Shorthorns).—161, 162, 183, 190.

S

SACH, C. E., Nutfield Rd., Doreen (Guernseys).—2244, (2262), 2289, 2299, (2316) 2352, 2362.
Salesian College, "Rupertswood", Sanbury (Friesians).—2297, 2411, 2412, 2430, 2451, 2462, (2488), 2508, 2554, 2573, 2591, 2600, 2623, 2642, (2671), (2680), (2693), (2702), (2713), (2714), (2737), (2738).
Samman Bros., Bungeef (Dairy Shorthorns).—822, 837, 880, (905), (918), 937, 976.
Schmedje, T. H., 82 Macarthur Rd., Cobram (Jerseys).—1523, 1573, 1574, 1575, 1727, 1738, 2017, 2118, 2119.

Schoeffel, K. G., Menzies Creek (Friesians).—2398, 2413, 2431, 2442, 2509, 2528, 2555, 2632, 2643, (2694).
Scott, R. B., & Son, "Glen Elgin", Henty, N.S.W. (Fat Cattle).—994, 995, 1003, 1004, 1013, 1014, 1016, 1033, 1034.
Shaw, C. R., "Boree Downs", Tabbita, N.S.W. (Poll Herefords).—317, 318, 379, (406), (455).
Simpson, L. A., Kergunyah P.O., via Wodonga (Ayrshires).—1372.
Slater, T. W. & A. E., "Romani", Poowong (Guernseys).—2165, 2166, 2174, 2175, 2300, 2301, (2317), (2318), 2357, 2363, 2377, (2386), (2389).
Sleigh, John H., Bayunga, Nagambie (Poll Herefords).—358, 359, 380, 381, 382, 407, 422, (434), (443), (456); (Fat Cattle).—1041.
Smibert, K. S. & N., Poolaijeio, via Casterton (Angus).—489, 545, 572; (Fat Cattle).—996, (1068).
Smith, G. V., Mitiamo (Jerseys).—2120.
Smith, N. D., Welbanite, Pura Pura (Angus).—490, 524, 573, 574, (599), 617, 650, 651, 666, (677), (690).
Smith, Russell A., Hastings Rd., Cranbourne (Friesians).—2399, 2400, 2463, 2464, (2489), (2490), 2510, 2511, 2524, 2529, 2530, 2556, 2595, 2615, 2633, 2655, 2656, (2672), (2681), (2682), (2695), (2725).
Smith, R. W., & Son, Speewa, via Swan Hill (Friesians).—2414, 2512, 2531, 2557, 2574, 2596, 2616, 2624, 2657, (2673), (2683), (2696), (2703), (2755), (2756).
Snodgrass, P. L., Bag 36, Currie, King Island (Fat Cattle).—1017.
Sorraghan, Frank, Jr., "Rockwood Park", Goulburn Valley Highway, R.S.D., Arcadia (Friesians).—2401, 2415, 2443, 2465, (2491), 2532, 2539, 2597, (2726).
Starritt, G., & Son, "Kelso Park", North West Mooroopna (Beef Shorthorns).—29, 44, 56, 57, 70, 84, 89, 107, 108, 109, 120, (126), (132), (138), (144), 151).
Steele, P. J. R., "Rossmoyne Park", Hessels Rd., Berwick (Angus).—491, 525, 546, 575, (586), (609), 623, 635, 667, (678), (691).
Stephens, F. G., & Son, West Roadside, Tatura (Guernseys).—2176, 2177, 2178, 2200, (2214), (2215), 2228, 2238, 2290, (2326), (2330), (2334), (2337), (2342), 2378, 2379.
Stephens, W. P., & Son, 372 Rossiter Rd., Koo-wee-rup (Friesians).—2416, 2444, (2492), 2607, 2634.
Stevenson, S., Fairbanks Rd., Clayton (Friesians).—2462.
Stokes, Russell N., "Lubra Bend", Yarra Glen (Dairy Shorthorns).—807, 813, 823, 838, 842, 846, 847, 867, 868, 875, 881, (883), (884), (891), (906), (919), (927), 932, 967, 968, (984); (Fat Cattle).—1043.
Story, A. E., "Elsandale", Emu Creek, Bendigo (A.I.S.).—1076, 1084, 1099, (1116), 1125, 1126, 1127, (1156), (1206), (1213).
Straehan, R. A., Mt. Napier Rd., Hamilton (Friesians).—2432, 2466, 2540, 2558, 2575, 2608, 2635, 2636.
Sutherland, K., Thologolong, via Wodonga (Angus).—618, 636, 652.
Sutherland & Sutherland, Thologolong, via Wodonga (Murray Greys).—714, 715, 716, 722, 723, 724; (Fat Cattle).—1027.
Swift, Mrs. F. M., & Son, Box 2, Malmsbury (Jerseys).—1681, 2069, 2121, 2122.

T

TAYLOR, J. S., & Son, Glenalpine, Box 20, Moyhu (Jerseys).—1400, 1576, (1624), 1796, (1997), 2070, 2123, 2124, (2143), (2158).
Thiele, H. & J., Box 60, Lilydale (Guernseys).—2179, 2180, 2201, (2216), 2229, 2239, (2263), (2264), 2280, 2353, 2380.
Thomas, John W., "Murnong", Inverleigh (Poll Shorthorns).—163.
Thompson, Allan H., "Jinamoc", Beaufort (Angus).—477, 492, 526, 576, (587), (601), 608, 609, 637, 653, 648 (679), (692).
Thompson, W. R., "Arajarra", Eskdale (A.I.S.).—1077, 1085, 1086, 1092, (1117), (1118), 1128, 1137, 1149, (1157), (1158), (1220).

INDEX TO EXHIBITORS—CATTLE

- Three Springs Jersey Stud, Wellington Rd., Clematis (Jerseys).—1577, 1578, 1729, 1760, 1797, 2125, 2126.
- Tippett, A. R., Newlyn (Beef Shorthorns).—58, 71.
- Tippett Bros., Dean (Beef Shorthorns).—59, 72.
- Tivoli Partnership, Tivoli, Clematis (Angus).—493, 494, 495.
- Townrow, P. E. & E. C., Box 22, Nullawil (Red Polls).—730, 753, 761, 767, 784, (788), (792), (796), (800).
- Trewin, T. R., "Currajong", Tallygaroopna (Poll Herefords).—345.
- Troup, John, "Pine Grove", Coghills Creek (Angus).—464, 478, 496, 497, 513, 514, 515, 527, 528, (588), (602), 610, 624, 630, 638, 639, 654, 655, 669, 670, (680), (693).
- Troutbeck, H. W. R., "Bala-Wai", Mickleham (Guernseys).—2230, 2245, (2265), 2302.
- Twedde, W. G., Largo Stud, Mooroopna (Beef Shorthorns).—16.
- V**
- VALLENCE, G. W., Box 32, Willaura (Poll Short-horns).—157, 178, 192, 193.
- Vallence, B. A., Darley, via Bacchus Marsh (Friesians).—2417, (2493).
- Vallence, M. J., & Sons, Darley, via Bacchus Marsh (Jerseys).—1663; (Friesians).—2403, 2418, 2419, 2433, 2445, 2446, 2467, 2468, 2469, 2470, (2494), (2495), 2513, 2514, 2515, 2541, 2542, 2543, 2559, 2576, 2609, 2617, 2625, 2637, 2644, 2658, (2674), (2675), (2684), (2697), (2715), (2716), (2717), (2727), (2739), (2740), (2757), (2758).
- W**
- WALKER, C. S., & Son, Katandra West (Jerseys).—1440, 1461, 1487, 1524, 1525, 1526, 1579, 1580, 1581, 1582, (1625), (1626), (1627), (1628), 1730, (1821), (1841), (1870), (1890), (1918), (1919), (1920), (1921), (1952), 2127.
- Walsh, J., 4 Baynton St., Kyneton (Herefords).—261, 288.
- Waters, G. L., "Boongala" Deniliquin, N.S.W. (Jerseys).—1441, 1488, 1527, 1528, 1583, 1584, (1629), (1630), 1682, 1772, (1822), (1891), (1922), (1923), (1953), (1975), 2018, 2071, 2077, 2128.
- Watkins, D. W., Yalla-Y-Poora Estate, Tatyoon (Fat Cattle).—1036.
- Watson, H. N., Darlington (Guernseys).—2181, 2240, 2246, 2281, 2303, (2319).
- Watson, J. A. & J. M., Milawa Jersey Stud, R.M.B. 117, Deniliquin, N.S.W. (Jerseys).—1462, 1463, 1489, 1585, 1586, 1731, (1823), (1824), (1871), (1954), (1998), 2019, 2129, 2130.
- Watson, R. G., Box 15, Frankston (Guernseys).—2167, 2168, 2183, 2184, 2185, 2191, 2202, 2203, 2204, (2217), 2233, 2247, 2282, 2291, 2304, (2327), (2328), (2329), (2331), (2332), (2335), (2343), 2364, (2382), (2387), (2390).
- Wheatlands Pastoral Co., c/- J. V. Plattfuss, Wheatlands, Finley, N.S.W. (Friesians).—2404, 2420, 2434, 2471, 2472, (2496), (2497), 2516, 2517, 2525, 2533, 2544, 2560, 2598, 2599, 2659, (2676), (2685), (2698), (2704), (2718), (2728), (2741), (2742), (2746).
- White, R. E. & M. V., & Son, Tyntynder Central, via Swan Hill (Guernseys).—2169, 2186, (2218), 2248, (2266), (2267), 2305, 2306, (2320), (2321), (2344), 2368.
- Wilkie, D. L., & Sons, "Crooksdale", Box 25, Bacchus Marsh (Friesians).—2405, 2421, 2435, 2447, 2448, (2498), 2518, 2534, 2535, 2545, 2561, 2600, 2610, 2660, 2661, (2677), (2699), (2705), (2719), (2720), (2729).
- Wilkie, Ken, Box 37, R.S.D., Bacchus Marsh (Friesians).—2436, (2499), 2519, 2562, 2563, 2626, (2678).
- Wilkinson, L. V., Woodford (Jerseys).—1587, 1761.
- Williams, A. J., Kongwak Park, Finley, N.S.W. (Beef Shorthorns).—17, 45, 90, 95; (Poll Short-horns).—194.
- Williams, L., "Elenko", Kyvalley, via Kyabram (Jerseys).—1442, 1443, 1588, (1631), 1664, 1665, 1708, 1798, 1799, (1825), (1842), (1872), (1873), (1874), (1935), (1976), (1999), 2028, 2072, 2131, (2144), (2159).
- Williams Victoree Farms Pty. Ltd., Dalmore (Angus).—516, 547, 548, 549, 577, 578, (589), (603).
- Williamson Bros., Lochinver, Carisbrook (Beef Shorthorns).—18, 30, 46, 60, 73, 74, 91, 110, 121, (127), (139), (145), (152).
- Wilson, D. M., Lea-Vale, Manks Rd., Five Ways, via Cranbourne (Angus).—556.
- Wilson, John C., Puunyarat Gnotuk, via Camperdown (Angus).—529, 551, (604), 619, 625, 640, (681), (694).
- Wilson, Mrs. W. J. R., Roseneath, Mt. William, Lancefield (Angus).—479, 498, 530, 552, 553, 554, (605).
- Wiltshire, Mrs. M. S. L., "Balmakyle", Kialla, via Shepparton (Guernseys).—2192, 2205, (2219), (2220), 2231, (2268), (2269), 2367, (2345), 2369.
- Winnell, W. E. & E. E., Murchison (Guernseys).—2193 (2221), 2241, (2270), 2368, 2369, 2365, 2381.
- Wood, D. A., Private Esg, Echuca (Friesians).—2601.
- Wood, J. F. & C. M., & Sons, Stanhope (Friesians).—2473, (2500), 2536, 2546, 2564, 2602, 2618, 2662, (2679), (2721), (2759).
- Wood, T. H., & Son, Holmwood, Moolap (Angus).—465, 480, 499, 555, (590).
- Woomargama Estate, P.B., Albury, N.S.W. (Beef Shorthorns).—6, 31, 32, 47, 48, 49, 61 (153).
- Worthington, H. F., Burragorang Stud, Woodend (Poll Herefords).—323, 360, 361, 391, 423, 424, (435), (444), (457).
- Y**
- YELLAND, Howard W., "Glentrevor", Newlyn (Herefords).—266.
- Young, Mr. & Mrs. W. V., Strathfieldsaye (Poll Herefords).—362.

The Royal Agricultural Society of Victoria

PHARMACY FACILITIES FOR FORTHCOMING SHOW

The Society has made arrangements with a Resident Chemist—

"THE ASCOT PHARMACY"

160 Union Road, Ascot Vale

Phone FW 6144

to prepare prescriptions etc. for exhibitors at the Show and also deliver the goods to the Show-grounds if required.

SHEEP

CONDITIONS OF EXHIBITION, ETC.

CONDITIONS OF ENTRY

All entries must be made in writing on forms supplied by the Society and must be in the hands of the Director, at his office, Show Grounds, Epsom Road, Ascot Vale, W.2, on or before 4.30 p.m., Monday, 22nd July. Entry fee must accompany each entry.

Entries are accepted on the distinct understanding that stock may not be removed from the Show Grounds until after 11.00 p.m. on Thursday, 26th September.

Entries will only be received subject to the rules and regulations of the Society and the decisions of the Council. All exhibits must be the bona fide property of the exhibitor.

No exhibit may be entered in more than one ordinary class unless otherwise stated at the head of the section. Throughout the schedule special classes are denoted with a star (*). Should an exhibit be incorrectly entered in more than one ordinary class such exhibit shall be deemed ineligible to compete in any class other than the first in which its name or particulars appear in the Show Catalogue.

No exhibit in the pair classes can compete in single classes or vice versa except class 119.

The Council reserves the right to reject at any time any entry or prohibit any person or animal from competing in any class.

When a Special Prize is not in a numbered class, a separate entry is not required. No entry can be changed after entries close.

Unless authorised by the Society no live stock will be permitted to enter the grounds other than those entered for exhibition.

Every animal entered must be exhibited, unless a certificate signed by the owner is lodged with the Society prior to the date of the Show, stating that the animal is unable to compete on one of the following grounds:—

- (i) The animal has died.
- (ii) The animal is unfit for exhibition due to injury or disease.
- (iii) The animal has become ineligible for the class entered.
- (iv) Some other cause which the Council or Director of the Society considers reasonable.

Failure to comply with this rule renders the owner or entrant liable to a fine of not more than £5 for every animal not exhibited, and in addition the Council may debar the owner or exhibitor from taking part in any further exhibition conducted by the Society.

Sheep need not be entered by name or tag number, and no particulars other than the breeder's name and date of shearing will be published in the Show Catalogue.

No advertisement or notice (except by permission of the Council) is permitted on or in any stall or building.

Only one exhibitor will be recognised as the owner from any one holding.

The General Regulations and regulations appearing at the heading of each Section and the conditions on the entry form also form part of the conditions of entry.

ENTRY TICKETS

Entry tickets will be issued about a week before the Show opens. The entry ticket of each exhibit shall state the number of its pen, which shall correspond with its number in the official catalogue. The entry ticket must be produced at the gate, when it will admit the exhibit and attendant to the grounds. It must be retained, and again produced when the exhibit leaves the yards. Attendant's passes will be issued by the Sheep Superintendent at his office at the Show Grounds after 10 a.m. on Wednesday, 11th September, 1963.

EXHIBIT NUMBERS

Exhibit numbers for attachment to each exhibit and numbers to be worn by handlers whilst judging is in progress must be collected by exhibitors from the Sheep Superintendent's office.

EWES IN LAMB

A ewe entered as "with a lamb of her own breed at foot" may be transferred to the Class provided for ewe of her age if she has not lambed prior to judging day, or vice versa.

PERIOD OF EXHIBITION

Sheep in Section 31 to 44 inclusive must be penned before 8.00 a.m. on Saturday, 21st September and may not be removed from the Show Grounds until after 11.00 p.m. on Thursday, 26th September.

Sheep Pavilions will be open to the public from 9.00 a.m. to 5.00 p.m. daily from 21st September to 26th September and between 6.00 p.m. and 8.00 p.m. on Saturday, Tuesday, Wednesday and Thursday.

AGE OF EXHIBITS

The Society's Veterinary Surgeon's decision regarding age shall be final.

OVINE BRUCELLOSIS TEST

Exhibitors of rams at the 1963 Show are required to lodge with the Society prior to the Show (preferably at time of entry) a certificate from a registered Veterinary Surgeon certifying:

- (a) That rams have given a negative result to the complement fixation blood tests for Ovine Brucellosis, carried out within the 90 days preceding 5th September, 1963.
- (b) That rams have been manually examined at the time of blood sampling and found free of any palpable testicular abnormality at this time.

SHEEP

The eartag or tattoo numbers of rams tested and examined must be included in the certificate.

Owners should particularly note:—

- (1) That blood sampling should be carried out early in the prescribed period to avoid congestion and delay in the testing laboratory at the end of the period.
- (2) That a sufficient number of rams should be tested to ensure that all possible exhibits finally forwarded to the Show are included in this number.

If exhibitors produce evidence that their flocks have been accredited free of Ovine Brucellosis a veterinary certificate will not be required.

PHYSICAL SOUNDNESS AND DISAPPROVED EXHIBITS

Exhibitors must sign a statutory declaration to the effect that no sheep exhibited by them are affected by foot-rot, or show any signs or symptoms of the disease at time of exhibition.

All male animals must be completely entire and deemed physically sound. Any male animal not deemed to be completely entire and physically sound by the Society's Veterinary Surgeon may not compete or be offered for sale on the Show Grounds. Any marks of speying on females shall disqualify them from competing.

Exhibitors in the stock sections shall, if requested by the Steward-in-Chief of the Section or by the Director or his agent, submit his exhibits in whole or part, for inspection by a Veterinarian or Veterinarians appointed by the Society.

The owner or exhibitor of any exhibit disapproved of as an exhibit by the Council of the Society must, immediately upon notice to that effect, remove such exhibit from the Society's Grounds. The Council reserves the right to decline to receive entries in future years from any person who exhibits stock that is not up to a satisfactory standard, that is not exhibited in reasonable Show condition, or that is not given proper attention during the Show.

RUGGING

Exhibits must not be rugged after judging day during the hours the Show is open to the public. Exhibitors will be liable to a fine of ten shillings for every infringement of this regulation.

CLEANLINESS OF STALLS

Exhibitors must keep the stalls allotted to their animals clean and give proper attention to their stock right throughout the Show.

Any exhibitor or his employee putting manure out of a box, stall, or pen, or putting out a trough, or cleaning out an alley way after 8 a.m. on a Show day shall be liable to a fine of ten shillings.

REGISTRATION

All sheep entered in Section 31 to 44 inclusive must be recorded in the registered flock of the exhibitor.

For particulars of registration in the Flock Book for British Breeds of Sheep in Australia, apply to the Secretary, Australian Society of Breeders of British Sheep, Show Grounds, Epsom Road, Ascot Vale, W.2.

For particulars of registration in the Poll Dorset Flock Book, apply to the Secretary of the Poll Dorset Association, 125 William Street, Melbourne.

For particulars of registration in the Australian Corriedale Flock Book, apply to the Secretary of the Australian Corriedale Association, Show Grounds, Epsom Road, Ascot Vale, W.2.

INSPECTION OF EXHIBITS (TATTOOS, ETC.)

Prior to judging, Inspectors will examine all exhibits of registered British Breeds, Poll Dorsets and Corriedales and discard all not up to standard and those not shorn in accordance with the regulations.

All British Breeds of Sheep exhibited (except imported sheep, which must be tattooed in accordance with the regulations of the recognised Flock Book of the country of origin) must be visibly and legibly tattooed with their breeder's registered flock number and the trade mark of the Australian Society of Breeders of British Sheep in accordance with the Rules of that Society.

All Poll Dorset Sheep exhibited must be tattooed with their breeder's registered flock number and the trade mark of the Poll Dorset Association in accordance with the rules of that Association.

All Corriedale Sheep exhibited (except imported sheep, which must be visibly and legibly tattooed in accordance with the regulations of the recognised Flock Book of the country of origin) must be tattooed with their breeder's registered flock number and the trade mark of the Australian Corriedale Association in accordance with the Rules of that Association.

Any found to be not visibly and legibly tattooed will be disqualified.

Disqualified sheep may not be offered for sale on the Show Grounds. Exhibitors of disqualified sheep may remove them from the Show Grounds or leave them in their pens. If sheep are left in the pens a notice carrying the words, "Rejected by Inspectors and not permitted to be offered for sale," must be erected over them.

SHORN AND UNSHORN SHEEP

All sheep in the British Breeds and Poll Dorset Classes (except shorn sheep) over 18 months old must have been fairly and evenly shorn between 1st August and 31st December, 1962. Date of shearing to be given on entry form. Corriedales must be shorn on or after 1st July, 1962.

Exhibits of shorn sheep must be closely and evenly shorn on or before 1st September, 1963. No Longwool sheep (except Romney Marsh) entered in a shorn class may have more than one and a half inches of wool on any part of its body at the time of inspection. No Romney Marsh entered in a shorn class may have more than one inch of wool on any part of its body at the time of inspection, and no shortwool sheep may have more than three-quarters of an inch of wool on any part of its body at the time of inspection.

Sheep not shorn in accordance with the above regulations will be disqualified.

LINCOLNS

Exhibits in the wool are not eligible to be entered in the Classes provided for shorn sheep, and if found to be so entered shall be removed from the yards.

FEED SHEDS, BEDDING AND FODDER ARRANGEMENTS

Several feed sheds are available for exhibitors in the Sheep Sections. On application to the Director, sheds will be reserved. Charge: 25/- during currency of Show. Several large feed sheds are also available, and may be reserved on payment of £2/10/- each.

No bedding other than straw or hay (except grass hay) may be used in any pens.

For the convenience of exhibitors, fodder merchants will attend the Show Grounds for the purpose of accepting orders for stock foods, etc., delivery of which must be made before 9.00 a.m. each day during the Show.

JUDGING

Judging of all Registered Sheep except Dorset Horn ewes will commence at 9 a.m. on Monday, 23rd September.

The judging of Dorset Horn ewes will commence on Monday, 23rd September, after the completion of the ram judging and continued on Tuesday, 24th September, if necessary.

Judges may, if they so desire, commence the judging on the sheep under 1½ years old.

Any exhibitor who shall, without due cause, fail to parade any animal before the Judge when required to do so by the Steward of the Section shall be liable to a fine of £3.

STRAWING OF PENS

The Society will arrange for the strawing of all pens prior to the Show. Charges covering this service must be forwarded with entry fees. The charge for each pen will be 5/-.

TRUCKS, TRANSPORTS AND CARAVANS.

Motor vehicles, including trucks and stock transports, will not be permitted to remain on the Show Grounds after unloading. They must be removed immediately, and will not be re-admitted until after 11.00 p.m. on Thursday, 26th September, to load for the return.

Caravans will not be admitted to the Show Grounds.

Donations towards the prize money in the Sheep Section have been made as under:—

THE AUSTRALIAN SOCIETY OF BREEDERS OF BRITISH SHEEP (VICTORIAN BRANCH), £105/-/-.

YOUNGHUSBAND LTD., 94 KING STREET, MELBOURNE, C.1, £10/10/-.

FELT AND TEXTILES OF AUSTRALIA LTD., 8 NICHOLSON STREET, EAST MELBOURNE, C.2, £10/10/-.

ELDER SMITH GOLDSBROUGH MORT LIMITED, 499 BOURKE STREET, MELBOURNE, C.1, £10.

BAINBRIDGE BROS., 530 BRUNSWICK STREET, NORTH FITZROY, N.7, £5.

JOHN SANDERSON & CO., 111 WILLIAM STREET, MELBOURNE, C.1, £10.

KREGLINGER (AUSTRALIA) PTY. LTD., 530 COLLINS STREET, MELBOURNE, C.1, £6/6/-.

Section 31 — Lincolns

Judge: R. LEISHMAN, Esq.

Steward: L. G. MAY, Esq.

NOTE: All rams to be Ovine Brucellosis tested. See Conditions of Exhibition.

Prizes.—Ram Classes: First, £4; second, £2; third, £1 (unless otherwise stated).

Ewe Classes: First, £3; second, £1; third, Card (unless otherwise stated).

Entry fee: R.A.S. of V. Members, 12/6; Non-Members, 17/6.

Entries limited to two in each single class and one in each pair class from any one exhibitor.

In the event of more entries being received than can be accommodated ewe entries will be reduced to one in each class from any one exhibitor. If necessary the number of sheep of each breed from any one exhibitor will also be reduced to not less than 15 head. The exhibitor to have the right to nominate the sheep to be withdrawn should this reduction be necessary.

CLASS

1. **RAM, 1½ years old and over.**
1 J. J. Christie, bred by Estate J. A. Christie, shorn Sept., 1962.
2. **RAM, under 1½ years old.**
2 J. J. Christie, bred by Estate J. A. Christie, unshorn.
3. **PEN OF 2 RAMS, under 1½ years old.**
NO ENTRY
4. **EWE, 1½ years old and over. If over 2½ years the ewe must have a lamb of her own breed at foot or in the opinion of the Judge be visibly in lamb.**
3 J. J. Christie, bred by Estate J. A. Christie, shorn Sept., 1962.
5. **EWE, under 1½ years old.**
4 J. J. Christie, bred by Estate J. A. Christie, unshorn.

LINCOLN BREEDERS' PLATE.—A Special Card and Ribbon will be awarded to the most successful exhibitor in this Section where the exhibitor is also the breeder of the prize-winning sheep. Three points will be awarded for a first prize in each numbered class, two points for a second prize, and one point for a third prize. In the event of a tie, two points will be allotted for Champion awards, and one point for Reserve Champion awards.

No Award

E. A. PORTER MEMORIAL TROPHY.—A Trophy (donated by MISS LORNA PORTER) to perpetuate the memory of the late E. A. Porter, will be awarded to the winner of the Lincoln Breeders' Plate. The Trophy shall be competed for in perpetuity.

No Award

LINCOLNS—ENGLISH LEICESTERS

CHAMPION PRIZES

- 1 — CHAMPION LINCOLN RAM, any age.—Government Certificate, and Society's Rosette.
 2 — RESERVE CHAMPION LINCOLN RAM, any age.—Society's Rosette.
 3 — CHAMPION LINCOLN EWE, any age.—Government Certificate, and Society's Rosette.
 4 — RESERVE CHAMPION LINCOLN EWE, any age.—Society's Rosette.

Section 32 — English Leicesters

Judge: ALEX HABEL, Esq.
 Steward: L. A. P. WEBB, Esq.

NOTE: All rams to be Ovine Brucellosis tested.
 See Conditions of Exhibition.

Prizes.—Ram Classes: First, £4; Second, £2; Third, £1 (unless otherwise stated).

Ewe Classes: First, £3; Second, £1; Third, Card (unless otherwise stated).

Entry fee: R.A.S. of V. Members, 12/6; Non-Members, 17/6.

Entries limited to two in each single class and one in each pair class from any one exhibitor.

In the event of more entries being received than can be accommodated ewe entries will be reduced to one in each class from any one exhibitor. If necessary the number of sheep of each breed from any one exhibitor will also be reduced to not less than 15 head. The exhibitor to have the right to nominate the sheep to be withdrawn should this reduction be necessary.

CLASS

6. RAM, 2½ years old and over.
 Res Ch 1 — 5 Ian J. Morrish, shorn Oct., 1962.
 2 — 6 Williamson Bros., shorn Sept., 1962.
 3 — 7 Williamson Bros., shorn Sept., 1962.
7. RAM, 1½ years old and under 2½ years old.
 V.H.C. 2 — 8 Ian J. Morrish, shorn Oct., 1962.
 C.H. 1 — 9 Ian J. Morrish, shorn Oct., 1962.
 3 — 10 Williamson Bros., shorn Sept., 1962.
 11 Williamson Bros., shorn Sept., 1962.
8. RAM, under 1½ years old.
 3 — 12 Ian J. Morrish, unshorn.
 1 — 13 Ian J. Morrish, unshorn.
 2 — 14 Williamson Bros., unshorn.
 15 Williamson Bros., unshorn.
9. PEN OF 2 RAMS, under 1½ years old.
 1 — 16 Ian J. Morrish, unshorn.
 2 — 17 Williamson Bros., unshorn.
10. RAM, under 1½ years old, closely and evenly shorn.
 1 — 18 Ian J. Morrish, shorn before 2/9/63.
 3 — 19 Williamson Bros., shorn before 2/9/63.
 2 — 20 Williamson Bros., shorn before 2/9/63.
11. EWE, any age, with a lamb of her own breed at foot.
 1 — 21 Ian J. Morrish, shorn Oct., 1962.
 2 — 22 Ian J. Morrish, shorn Oct., 1962.
 3 — 23 Williamson Bros., shorn Aug., 1962.
 24 Williamson Bros., shorn Aug., 1962.

CLASS

12. EWE, 2½ years old and over, with a lamb of her own breed at foot or in the opinion of the Judge is visibly in lamb.
 3 — 25 Ian J. Morrish, shorn Oct., 1962.
 1 — 26 Ian J. Morrish, shorn Oct., 1962.
 27 Williamson Bros., shorn Aug., 1962.
 2 — 28 Williamson Bros., shorn Aug., 1962.
13. EWE, 1½ years old and under 2½ years old.
 1 — 29 Ian J. Morrish, shorn Oct., 1962.
 2 — 30 Ian J. Morrish, shorn Oct., 1962.
 31 Williamson Bros., shorn Aug., 1962.
 3 — 32 Williamson Bros., shorn Aug., 1962.
14. EWE, under 1½ years old.
 1 — 33 Ian J. Morrish, unshorn.
 3 — 34 Ian J. Morrish, unshorn.
 35 Williamson Bros., unshorn.
15. PEN OF 2 EWES, under 1½ years old.
 1 — 36 Ian J. Morrish, unshorn.
 2 — 37 Williamson Bros., unshorn.
16. EWE, under 1½ years old, closely and evenly shorn.
 1 — 38 Ian J. Morrish, shorn before 2/9/63.
 2 — 39 Williamson Bros., shorn before 2/9/63.
 2 — 40 Williamson Bros., shorn before 2/9/63.

HARRY H. PECK PERPETUAL TROPHY.—

For annual competition in the Sections for the various British Breeds of Sheep in rotation. A trophy order valued at £2/2/- will be awarded to the exhibitor of the Best Ram under 1½ years old, entered in the ordinary classes. Order of competition: English Leicesters, Suffolks, Romney Marsh, Cheviots, Dorset Horns, Lincolns, Ryelands, Border Leicesters, Southdowns, Shropshires. 13

ENGLISH LEICESTER BREEDERS' PLATE.—

A Special Card and Ribbon will be awarded to the most successful exhibitor in this Section where the exhibitor is also the breeder of the prize-winning sheep. Three points will be awarded for a first prize in each numbered class, two points for a second prize, and one point for a third prize. In the event of a tie, two points will be allotted for Champion awards and one point for Reserve Champion awards. IAN J. MORRISH

CHAMPION PRIZES

- CHAMPION ENGLISH LEICESTER RAM, any age.—Government Certificate, and Society's Rosette. 10
- RESERVE CHAMPION ENGLISH LEICESTER RAM, any age.—Society's Rosette. 5
- CHAMPION ENGLISH LEICESTER EWE, any age.—Government Certificate, and Society's Rosette. 29
- RESERVE CHAMPION ENGLISH LEICESTER EWE, any age.—Society's Rosette. 33



"FIRST" IN ALL STATES

WITH TAA LIVESTOCK SERVICE

Millions of pounds worth of Stud Stock have been carried throughout Australia in specially equipped aircraft.

In a matter of hours, TAA will transport your livestock anywhere in Australia. Sheep, cattle, horses — all stock travels in comfort.

TAA's long experience guarantees expert handling, and fastest shipment.

TAA AIR CARGO

LIVESTOCK SERVICE

BORDER LEICESTERS

Section 33 — Border Leicesters

Judges (Rams): W. BLAKE, Esq.
(Ewes): J. H. BOWMAN, Esq.

Stewards: N. M. ELLIOTT, Esq.
JOHN W. KING, Esq.
N. W. HARRISON, Esq.
ANDREW J. MATHER, Esq.

NOTE: All rams to be Ovine Brucellosis tested.
See Conditions of Exhibition.

Prizes.—Ram Classes: First, £4; second, £2; third, £1 (unless otherwise stated).

Ewe Classes: First, £3; second, £1; third, Card (unless otherwise stated).

Entry fee: R.A.S. of V. Members, 12/6; Non-Members, 17/6.

Entries limited to two in each single class and one in each pair class from any one exhibitor.

In the event of more entries being received than can be accommodated ewe entries will be reduced to one in each class from any one exhibitor. If necessary the number of sheep of each breed from any one exhibitor will also be reduced to not less than 15 head. The exhibitor to have the right to nominate the sheep to be withdrawn should this reduction be necessary.

NOVICE CLASSES.—For exhibitors who have never won a first prize in the Open Section at any Metropolitan Show at date of closing of entries. Competition in these classes is limited to animals bred by the exhibitor and entered in the ordinary single classes. Prizes: £3, £1, Card. All presented by **THE BORDER LEICESTER SHEEP BREEDERS' ASSOCIATION (Victoria)**.

Only 1st, 2nd and 3rd prizewinners in the Novice Classes will be paraded for judging in the Open Classes.

CLASS

17. RAM, 2½ years old and over.

- 3- 41 G. R. Hall & Son, shorn 15/10/62.
42 S. Fraser, shorn Oct., 1962.
43 I. S. Weaver & Sons, shorn Sept., 1962.
44 I. S. Weaver & Sons, shorn Sept., 1962.
45 G. F. E. Hosking & Son, shorn Oct., 1962.
2- 46 G. F. E. Hosking & Son, shorn Oct., 1962.
47 P. J. & R. D. Bell, shorn 7/8/62.
1- 48 G. F. Hayes, bred by R. R. King & Son, shorn Aug., 1962.

18. RAM, 1½ years old and under 2½ years old.

- 49 C. E. Carra, shorn 15/9/62.
50 C. E. Carra, shorn 15/9/62.
3- 51 John Micheel, shorn 2/11/62.
52 G. R. Hall & Son, shorn 15/10/62.
1- 53 G. R. Hall & Son, shorn 15/10/62.
VHC 54 G. F. Hayes, shorn Aug., 1962.
55 G. F. Hayes, shorn Aug., 1962.
56 S. Fraser, shorn Oct., 1962.
57 J. T. Foord, shorn 20/8/62.
58 J. T. Foord, shorn 1/9/62.
59 C. H. Ferrier & Sons, bred by Ferrier Bros., shorn Sept., 1962.
2- 60 G. F. E. Hosking & Son, shorn Oct., 1962.
61 G. F. E. Hosking & Son, shorn Oct., 1962.
HC 62 I. S. Weaver & Sons, shorn Sept., 1962.
63 I. S. Weaver & Sons, shorn Sept., 1962.

CLASS

19. NOVICE RAM, under 1½ years old (in wool). Entry free.

- 2- 64 S. Fraser, unshorn.
65 S. Fraser, unshorn.
3- 66 John Micheel, unshorn.
67 John Micheel, unshorn.
1- 68 Alan J. Sedgley, unshorn.
69 Alan J. Sedgley, unshorn.
70 V. Coates & Son, unshorn.
71 William A. Connolly, unshorn.
72 William A. Connolly, unshorn.
73 J. W. Anderson, unshorn.

20. RAM, under 1½ years old.

- 74 Wilson G. J. Beer & Sons, unshorn.
75 Wilson G. J. Beer & Sons, unshorn.
76 Mrs. M. Jeffrey, unshorn.
77 Mrs. M. Jeffrey, unshorn.
78 John Micheel, unshorn.
3- 79 John Micheel, unshorn.
80 C. J. Cable, unshorn.
81 C. J. Cable, unshorn.
82 William A. Connolly, unshorn.
83 William A. Connolly, unshorn.
2- 84 J. T. Foord, unshorn.
85 J. T. Foord, unshorn.
86 C. H. Ferrier & Sons, bred by Ferrier Bros., unshorn.
87 J. W. Anderson, unshorn.
88 V. Coates & Son, unshorn.
89 G. F. E. Hosking & Son, unshorn.
90 G. F. E. Hosking & Son, unshorn.
91 P. J. & R. D. Bell, unshorn.
92 I. S. Weaver & Sons, unshorn.
93 I. S. Weaver & Sons, unshorn.
94 Alan J. Sedgley, unshorn.
95 Alan J. Sedgley, unshorn.
96 G. R. Hall & Son, unshorn.
HC- 97 G. R. Hall & Son, unshorn.
HC- 98 S. Fraser, unshorn.
99 S. Fraser, unshorn.
1- 100 H. R. Heazlewood & Sons, unshorn.
101 H. R. Heazlewood & Sons, unshorn.

21. PEN OF 2 RAMS, under 1½ years old.

- 3- 102 G. F. Hayes, unshorn.
103 H. R. Heazlewood & Sons, unshorn.
104 P. J. & R. D. Bell, unshorn.
2- 105 G. R. Hall & Son, unshorn.
106 S. Fraser, unshorn.
107 J. T. Foord, unshorn.
108 Wilson G. J. Beer & Sons, unshorn.
109 I. S. Weaver & Sons, unshorn.
1- 110 John Micheel, unshorn.
111 Alan J. Sedgley, unshorn.
HC- 112 J. W. Anderson, unshorn.
VHC- 113 C. H. Ferrier & Sons, bred by Ferrier Bros., unshorn.
114 G. F. E. Hosking & Son, unshorn.

22. RAM, under 1½ years old, closely and evenly shorn.

- 115 I. S. Weaver & Sons, shorn Aug., 1963.
116 I. S. Weaver & Sons, shorn Aug., 1963.
2- 117 G. R. Hall & Son, shorn 10/8/63.
118 G. R. Hall & Son, shorn 10/8/63.
119 V. Coates & Son, shorn Aug., 1963.
120 V. Coates & Son, shorn Aug., 1963.
3- 121 G. F. Hayes, shorn Aug., 1963.
122 G. F. Hayes, shorn Aug., 1963.
123 H. R. Heazlewood & Sons, shorn Aug., 1963.
124 P. J. & R. D. Bell, shorn 30/8/63.
VHC- 125 J. T. Foord, shorn 20/8/63.
126 J. T. Foord, shorn 20/8/63.
127 J. W. Anderson, shorn before 2/9/63.
128 Mrs. M. Jeffrey, shorn Aug., 1963.
129 G. F. E. Hosking & Son, shorn before 2/9/63.
130 Wilson G. J. Beer & Sons, shorn Aug., 1963.
131 Wilson G. J. Beer & Sons, shorn Aug., 1963.
132 S. Fraser, shorn before 2/9/63.
133 S. Fraser, shorn before 2/9/63.
HC- 134 John Micheel, shorn before 2/9/63.
1- 135 John Micheel, shorn before 2/9/63.
136 C. E. Carra, shorn 1/8/63.
137 C. E. Carra, shorn 1/8/63.

CLASS

23. EWE, any age, with a lamb of her own breed at foot.

- 138 J. W. Anderson, shorn 15/8/62.
- 139 S. Fraser, shorn Oct., 1962.
- 140 G. R. Hall & Son, shorn 15/10/62.
- 141 I. S. Weaver & Sons, shorn Sept., 1962.
- 3-142 I. S. Weaver & Sons, shorn Sept., 1962.
- 2-143 J. T. Foord, shorn 2/10/62.
- 144 C. H. Ferrier & Sons, bred by Ferrier Bros., shorn Sept., 1962.
- 145 G. F. E. Hosking & Son, shorn Oct., 1962.
- 1-146 G. F. E. Hosking & Son, shorn Oct., 1962.

24. EWE, 2½ years old and over, with a lamb of her own breed at foot or in the opinion of the Judge is visibly in lamb.

- 147 I. S. Weaver & Sons, bred by G. Starritt & Son, shorn Sept., 1962.
- 148 I. S. Weaver & Sons, shorn Sept., 1962.
- 149 John Micheel, shorn 2/11/62.
- 3-150 G. R. Hall & Son, shorn 15/10/62.
- 2-151 G. F. E. Hosking & Son, shorn Oct., 1962.
- 1-152 G. F. E. Hosking & Son, shorn Oct., 1962.
- 153 S. Fraser, shorn Oct., 1962.
- 154 C. H. Ferrier & Sons, bred by Ferrier Bros., shorn Sept., 1962.
- 155 P. J. & R. D. Bell, shorn 7/8/62.
- 156 P. J. & R. D. Bell, shorn 7/8/62.

25. EWE, 1½ years old and under 2½ years old.

- 3-157 G. R. Hall & Son, shorn 15/10/62.
- 158 G. R. Hall & Son, shorn 15/10/62.
- 159 J. T. Foord, shorn 18/8/62.
- 160 J. T. Foord, shorn 2/10/62.
- 161 J. W. Anderson, shorn 15/8/62.
- 162 G. F. E. Hosking & Son, shorn Oct., 1962.
- HC-163 G. F. E. Hosking & Son, shorn Oct., 1962.
- 1-164 I. S. Weaver & Sons, bred by R. R. King & Son, shorn Sept., 1962.

- 165 I. S. Weaver & Sons, shorn Sept., 1962.
- 166 Alan J. Sedgley, bred by R. R. King & Son, shorn Oct., 1962.
- 167 C. J. Cable, shorn 4/10/62.
- 168 C. J. Cable, shorn 4/10/62.
- 169 John Micheel, shorn 2/11/62.
- 2-170 John Micheel, shorn 2/11/62.
- 171 V. Coates & Son, shorn Aug., 1962.
- 172 S. Fraser, shorn Sept., 1962.
- 173 C. H. Ferrier & Sons, bred by Ferrier Bros., shorn Sept., 1962.
- 174 P. J. & R. D. Bell, shorn 7/8/62.
- 175 G. F. Hayes, shorn Aug., 1962.
- 176 G. F. Hayes, shorn Aug., 1962.

CLASS

26. NOVICE EWE, under 1½ years old (in wool). Entry free.

- 177 Alan J. Sedgley, unshorn.
- 178 Alan J. Sedgley, unshorn.
- 179 C. E. Carra, unshorn.
- 180 C. E. Carra, unshorn.
- 181 V. Coates & Son, unshorn.
- 182 John Micheel, unshorn.
- 3-183 John Micheel, unshorn.
- 184 William A. Connolly, unshorn.
- 185 William A. Connolly, unshorn.
- 2-186 J. W. Anderson, unshorn.
- 1-187 S. Fraser, unshorn.
- 188 S. Fraser, unshorn.

27. EWE, under 1½ years old.

- 189 William A. Connolly, unshorn.
- 190 William A. Connolly, unshorn.
- 191 P. J. & R. D. Bell, unshorn.
- 192 J. W. Anderson, unshorn.
- 193 I. S. Weaver & Sons, unshorn.
- 194 I. S. Weaver & Sons, unshorn.
- 195 C. E. Carra, unshorn.
- 196 C. E. Carra, unshorn.
- 197 John Micheel, unshorn.
- 198 John Micheel, unshorn.

KELSO Studs

Sixteenth Annual Sale

on the property at Kelso Park

WEDNESDAY, 2nd OCTOBER, 1963

at 11.30 a.m.

BORDER LEICESTERS:—

150 Special Stud and Stud Ewes

120 Special Stud and Stud Rams

• • •

Kelso will offer:—

12 FEMALES . . . 24 BULLS

at KELSO-HARTWOULD

Second Annual BEEF SHORTHORN SALE

THURSDAY, 3rd OCTOBER, 1963

Enquiries for stock to:—

G. STARRITT & SON, KELSO PARK, North-West Mooropna, Vic.

Phone: Ardmona 57

BORDER LEICESTERS - - - - Flock 41
 SOUTHADOWNS - - - - Flock 773
 POLL DORSETS - - - - Flock 14
 POLL SHORTHORNS
 BEEF SHORTHORNS



KELSO I 188/60, champion at Sydney and Albury Sheep Shows in 1963, and at Goulburn Valley in 1962 and 1963. Sire of a number of rams coming forward. Son of Kelso Orontes, a Goulburn Valley champion.

BORDER LEICESTERS—ROMNEY MARSH

	199	Alan J. Sedgley, unshorn.
	200	Alan J. Sedgley, unshorn.
2-	201	S. Fraser, unshorn.
	202	S. Fraser, unshorn.
	203	J. T. Foord, unshorn.
	204	J. T. Foord, unshorn.
	205	Mrs. M. Jeffrey, unshorn.
	206	H. R. Heazlewood & Sons, unshorn.
HC-	207	G. F. Hayes, unshorn.
	208	G. F. E. Hosking & Son, unshorn.
3-	209	G. F. E. Hosking & Son, unshorn.
	210	C. J. Cable, unshorn.
	211	C. J. Cable, unshorn.
	212	G. R. Hall & Son, unshorn.
VHC-	213	G. R. Hall & Son, unshorn.
	214	V. Coates & Son, unshorn.
1-	215	C. H. Ferrier & Sons, bred by Ferrier Bros., unshorn.
	216	C. H. Ferrier & Sons, bred by Ferrier Bros., unshorn.

CLASS

28. PEN OF 2 EWES, under 1½ years old.

2-	217	C. H. Ferrier & Sons, bred by Ferrier Bros., unshorn.
	218	P. J. & R. D. Bell, unshorn.
	219	G. F. E. Hosking & Son, unshorn.
3-	220	J. T. Foord, unshorn.
	221	J. W. Anderson, unshorn.
	222	G. R. Hall & Son, unshorn.
1-	223	John Micheel, unshorn.
	224	I. S. Weaver & Sons, unshorn.

29. EWE, under 1½ years, closely and evenly shorn.

HC-	225	G. R. Hall & Son, shorn 10/8/63.
1-	226	G. R. Hall & Son, shorn 10/8/63.
	227	J. W. Anderson, shorn before 2/9/63.
VHC-	228	C. H. Ferrier & Sons, bred by Ferrier Bros., shorn July, 1963.
	229	Mrs. M. Jeffrey, shorn Aug., 1963.
	230	C. E. Carra, shorn before 2/9/63.
	231	C. E. Carra, shorn before 2/9/63.
	232	G. F. Hayes, shorn Aug., 1963.
	233	G. F. E. Hosking & Son, shorn before 2/9/63.
	234	I. S. Weaver & Sons, shorn Aug., 1963.
	235	I. S. Weaver & Sons, shorn Aug., 1963.
2-	236	John Micheel, shorn before 2/9/63.
	237	John Micheel, shorn before 2/9/63.
	238	Alan J. Sedgley, shorn July, 1963.
	239	C. J. Cable, shorn before 2/9/63.
	240	S. Fraser, shorn before 2/9/63.
3-	241	J. T. Foord, shorn 20/8/63.
als-	242	P. J. & R. D. Bell, shorn 30/8/63.

30. *"KELSO TROPHY," presented by MESSRS. G. STARRITT & SON, "KELSO PARK", N.W. MOOROPNA, for a group of four Border Leicesters consisting of one ram and one ewe over 1½ years, and one ram and one ewe under 1½ years bred by and the property of the exhibitor, and entered in the ordinary classes. To be won three times in succession or five times in all by the same exhibitor before being won outright. The trophy will be held by the Society until it is won outright. Entry free. Winners: 1958, Wilson G. J. Beer & Sons; 1959, G. F. E. Hosking & Son; 1960, G. F. E. Hosking & Son; 1961, G. R. Hall & Son; 1962, G. R. Hall & Son.

	243	J. T. Foord.
	244	I. S. Weaver & Sons.
	245	P. J. & R. D. Bell.
	246	G. F. Hayes.
1-	247	G. R. Hall & Son.
	248	S. Fraser.
	249	G. F. E. Hosking & Son.

CLASS

31. *BARFOLD TROPHY, presented by Mr. E. HAYES for a group of four Border Leicesters consisting of one ram and one ewe over 2½ years old and two rams under 1½ years old and entered in the ordinary classes. To be won three times in succession or five times in all by the same exhibitor before being won outright. The trophy will be held by the Society until it is won outright. (This class will be judged by the ram Judge except where he is the breeder of the exhibit, when this is the case it will be judged by the ewe Judge.) Entry free.

	250	P. J. & R. D. Bell.
	251	G. F. Hayes.
	252	S. Fraser.
	253	I. S. Weaver & Sons.
	254	G. F. E. Hosking & Son.
1-	255	G. R. Hall & Son.

BORDER LEICESTER BREEDERS' PLATE.—A Special Card and Ribbon will be awarded to the most successful exhibitor in this Section where the exhibitor is also the breeder of the prize-winning sheep. Three points will be awarded for a first prize in each numbered class, two points for a second prize, and one point for a third prize. In the event of a tie, two points will be allotted for Champion awards and one point for Reserve Champion awards. Novice Classes will not be taken into consideration when deciding this award.

G. R. Hall & Son.

CHAMPION PRIZES.

CHAMPION BORDER LEICESTER RAM, any age—Government Certificate, and Society's Rosette. *48*

RESERVE CHAMPION BORDER LEICESTER RAM, any age.—Society's Rosette. *52*

CHAMPION BORDER LEICESTER EWE, any age—Government Certificate, and Society's Rosette. *152*

RESERVE CHAMPION BORDER LEICESTER EWE, any age.—Society's Rosette. *164*

Section 34 — Romney Marsh

Judge: L. A. STUART, Esq.
Stewards: ALAN W. MARKE, Esq.
MICHAEL F. HERMAN, Esq.
J. A. J. WADELTON, Esq.

NOTE: All rams to be Ovine Brucellosis tested. See Conditions of Exhibition.

Prizes.—Ram Classes: First, £4; second, £2; third, £1 (unless otherwise stated).

Ewe Classes: First, £3; second, £1; third, Card (unless otherwise stated).

Entry fee: R.A.S. of V. Members, 12/6; Non-Members, 17/6.

Entries limited to two in each single class and one in each pair class from any one exhibitor.

ROMNEY MARSH

In the event of more entries being received than can be accommodated ewe entries will be reduced to one in each class from any one exhibitor. If necessary the number of sheep of each breed from any one exhibitor will also be reduced to not less than 15 head. The exhibitor to have the right to nominate the sheep to be withdrawn should this reduction be necessary.

NOVICE CLASSES.—For exhibitors who have never won a first prize in the Open Section at any Metropolitan Show at date of closing of entries. Competition in these classes is limited to animals bred by the exhibitor and entered in the ordinary classes. Prizes: £3, £1, Card. All presented by Mrs. **IVOR MANTON, MONEGEETA, VICTORIA.**

Only 1st, 2nd and 3rd prizewinners in the Novice Classes will be paraded for judging in the Open Classes.

CLASS

32. RAM, 2½ years old and over.

- 2-256 Ivor Manton, shorn Aug., 1962.
- 3-257 Howard W. Yelland & Co., shorn Oct., 1962.
- 258 Howard W. Yelland & Co., shorn Oct., 1962.
- 259 J. J. Christie, shorn Oct., 1962.
- 1-260 R. H. Meaklim, shorn Oct., 1962.

33. RAM, 1½ years old and under 2½ years old.

- 3-261 Ivor Manton, shorn Aug., 1962.
- 262 Ivor Manton, shorn Aug., 1962.
- 263 J. J. Christie, shorn Oct., 1962.
- 264 J. J. Christie, shorn Oct., 1962.
- 265 L. T. Ross Anderson, shorn Oct., 1962.
- 266 L. T. Ross Anderson, shorn Oct., 1962.
- 2-267 Howard W. Yelland & Co., shorn Oct., 1962.
- 268 Howard W. Yelland & Co., shorn Oct., 1962.
- 1-269 R. H. Meaklim, shorn Oct., 1962.
- 1-270 R. H. Meaklim, shorn Aug., 1962.

34. NOVICE RAM, under 1½ years old (in wool). Entry free.

NO ENTRY

35. RAM, under 1½ years old.

- 1-271 Norman Lodge Farm, unshorn.
- 272 Ivor Manton, unshorn.
- 273 Ivor Manton, unshorn.
- 274 R. H. Meaklim, unshorn.
- 275 R. H. Meaklim, unshorn.
- 3-276 Howard W. Yelland & Co., unshorn.
- 3-277 Howard W. Yelland & Co., unshorn.
- 2-278 L. T. Ross Anderson, unshorn.
- 279 L. T. Ross Anderson, unshorn.
- 280 J. J. Christie, unshorn.

36. PEN OF 2 RAMS, under 1½ years old.

- 3-281 R. H. Meaklim, unshorn.
- 282 L. T. Ross Anderson, unshorn.
- 1-283 Ivor Manton, unshorn.
- 2-284 Howard W. Yelland & Co., unshorn.

37. RAM, under 1½ years, closely and evenly shorn.

- 2-285 R. H. Meaklim, shorn Aug., 1963.
- 2-286 Howard W. Yelland & Co., shorn before 2/9/63.
- 287 Howard W. Yelland & Co., shorn before 2/9/63.
- 3-288 L. T. Ross Anderson, shorn Aug., 1963.
- 289 L. T. Ross Anderson, shorn Aug., 1963.
- 1-290 Ivor Manton, shorn 4/8/63.

CLASS

38. EWE, any age, with a lamb of her own breed at foot.

- 291 Ivor Manton, shorn Aug., 1962.
- 292 L. T. Ross Anderson, shorn Oct., 1962.
- 293 L. T. Ross Anderson, shorn Oct., 1962.
- 3-294 Howard W. Yelland & Co., shorn Oct., 1962.
- 1-295 Howard W. Yelland & Co., shorn Oct., 1962.
- 2-296 R. H. Meaklim, shorn Oct., 1962.
- 297 J. J. Christie, shorn Oct., 1962. *TRANSFERRED*

39. EWE, 2½ years old and over, with a lamb of her own breed at foot or in the opinion of the Judge is visibly in lamb.

- 298 L. T. Ross Anderson, shorn Aug., 1962.
- 299 L. T. Ross Anderson, shorn Aug., 1962.
- 300 R. H. Meaklim, shorn Oct., 1962.
- 301 J. J. Christie, shorn Oct., 1962.
- 2-302 Howard W. Yelland & Co., shorn Oct., 1962.
- 3-303 Howard W. Yelland & Co., shorn Oct., 1962.
- 1-304 Ivor Manton, shorn Aug., 1962.
- 305 Ivor Manton, shorn Aug., 1962. *absent*

40. NOVICE EWE, 1½ years old and under 2½ years old (in wool). Entry free.

NO ENTRY

41. EWE, 1½ years old and under 2½ years old.

- 306 R. H. Meaklim, shorn Oct., 1962.
- 307 Ivor Manton, shorn Aug., 1962.
- 1-308 Ivor Manton, shorn Aug., 1962.
- 309 L. T. Ross Anderson, shorn Oct., 1962.
- 310 L. T. Ross Anderson, shorn Oct., 1962.
- 311 J. J. Christie, shorn Oct., 1962.
- 3-312 Howard W. Yelland & Co., shorn Oct., 1962.
- 2-313 Howard W. Yelland & Co., shorn Aug., 1962.

42. NOVICE EWE, under 1½ years old (in wool). Entry free.

NO ENTRY

43. EWE, under 1½ years old.

- 314 Norman Lodge Farm, unshorn.
- 3-315 L. T. Ross Anderson, unshorn.
- 316 L. T. Ross Anderson, unshorn.
- 317 Howard W. Yelland & Co., unshorn.
- 318 Howard W. Yelland & Co., unshorn.
- 319 Ivor Manton, unshorn.
- 1-320 Ivor Manton, unshorn.
- 321 J. J. Christie, unshorn.
- 322 R. H. Meaklim, unshorn.
- 2-323 R. H. Meaklim, unshorn.

44. PEN OF 2 EWES, under 1½ years old.

- 1-324 Ivor Manton, unshorn.
- 2-325 Howard W. Yelland & Co., unshorn.
- 326 R. H. Meaklim, unshorn.
- 3-327 L. T. Ross Anderson, unshorn.

45. EWE, under 1½ years old, closely and evenly shorn.

- 1-328 L. T. Ross Anderson, shorn Aug., 1963.
- 329 L. T. Ross Anderson, shorn Aug., 1963.
- 330 Norman Lodge Farm, shorn before 2/9/63.
- 331 Howard W. Yelland & Co., shorn before 2/9/63.
- 2-332 Howard W. Yelland & Co., shorn before 2/9/63.
- 3-333 R. H. Meaklim, shorn Aug., 1963.
- 334 Ivor Manton, shorn 4/8/63.
- 335 Ivor Manton, shorn 4/8/63.

"SAVAGE" MEMORIAL CUP.

- 46. *A MEMORIAL CUP, valued at £100 (presented by CAPT. A. E. T. PAYNE), for best ram and two ewes, over 1½ years old, bred by exhibitor, and entered in ordinary classes. (Special).—The Cup to be competed for in perpetuity, and the winner's

ROMNEY MARSH—CHEVIOTS

name to be engraved on it each year. The winner will have the right to hold the Cup until just prior to the Show next ensuing. Entry free.

- 336 Howard W. Yelland & Co.
337 Howard W. Yelland & Co.
338 J. J. Christie.
1- 339 Ivor Manton.
340 L. T. Ross Anderson.
341 R. H. Meaklim.

CLASS

47. *GROUP PRIZES (Special): For group of one ram and two ewes under 1½ years old (in wool), bred by exhibitor, and entered in the ordinary classes. Prizes: First, £3 (presented by Mrs. IVOR V. MANTON, MONEGEETA, VIC.); Second, Card; Third, Card. Entry free.

- 1- 342 Ivor Manton.
343 R. H. Meaklim.
3- 344 L. T. Ross Anderson.
2- 345 Howard W. Yelland & Co.
346 Howard W. Yelland & Co.

ROMNEY MARSH BREEDERS' PLATE.—A

Special Card and Ribbon will be awarded to the most successful exhibitor in this Section where the exhibitor is also the breeder of the prize-winning sheep. Three points will be awarded for a first prize in each numbered class, two points for a second prize, and one point for a third prize. In the event of a tie, two points will be allotted for Champion awards and one point for Reserve Champion awards. Novice Classes will not be taken into consideration when deciding this award.

IVOR MANTON

CHAMPION PRIZES

CHAMPION ROMNEY MARSH RAM, any age.—Government Certificate, and Society's Rosette. 260

RESERVE CHAMPION ROMNEY MARSH RAM, any age.—Society's Rosette. 256

CHAMPION ROMNEY MARSH EWE, any age.—Government Certificate, and Society's Rosette. 308

RESERVE CHAMPION ROMNEY MARSH EWE, any age.—Society's Rosette. 313

47A. JUNIOR JUDGING COMPETITION — ROMNEY MARSH

Prizes: First, £3; Second, £2; Third, £1.

ENTRY FEE — 5/-.

This competition will be conducted part oral part written.

(a) Four animals will be placed before the competitors who will be required to complete a card placing each animal in order of merit from one to four in each of the following categories.

1. General Appearance.
2. Head.
3. Forequarters.
4. Hindquarters.
5. Wool.

(b) Summarize the final order of merit of each animal.

(c) Summarize the outstanding qualities of the first animal.

(d) Summarize the reason the last animal was so placed.

The Judge will then orally examine the competitors.

Competitors in this Class must be over 12 years and under 21 years on the day of the competition.

As this Competition and the Southdown Junior Judging Competition will be held concurrently at 10.30 a.m. on Tuesday, 24th September, competitors will only be permitted to enter in one or the other.

- 347 Philip Butler.
348 Ross Downs.
3- 349 W. Gardner. JOHN CURRIE
2- 350 John Keisall. NANCE HAMILTON
351 Peter McKinlay.
352 David Pennington.
353 A. Sievers.
1- 354 C. W. Whitehead.

Section 35 —
Cheviots

Judges (Rams): W. GRACIE, Esq.
(Ewes): G. DICKSON, Esq.
Stewards: D. S. MacGREGOR, Esq.
BRUCE KING, Esq.
C. T. J. THOMPSON, Esq.
KENNETH WEBSTER, Esq.
D. WILKINSON, Esq.

NOTE: All rams to be Ovine Brucellosis tested. See Conditions of Exhibition.

Prizes.—Ram Classes: First, £4; second, £2; third, £1 (unless otherwise stated).

Ewe Classes: First, £3; second, £1; third, Card (unless otherwise stated).

Entry fee: R.A.S. of V. Members, 12/6; Non-Members, 17/6.

Entries limited to two in each single class and one in each pair class from any one exhibitor.

In the event of more entries being received than can be accommodated ewe entries will be reduced to one in each class from any one exhibitor. If necessary the number of sheep of each breed from any one exhibitor will also be reduced to not less than 15 head. The exhibitor to have the right to nominate the sheep to be withdrawn should this reduction be necessary.

NOVICE CLASSES.—For exhibitors who have never won a first prize in the Open Section at any Metropolitan Show at date of closing of entries. Competition in these classes is limited to animals bred by the exhibitor and entered in the ordinary classes. Prizes: £3, £1, Card. All presented by THE CHEVIOT SHEEPBREEDERS' ASSOCIATION OF AUSTRALIA.

Only 1st, 2nd and 3rd prizewinners in the Novice Classes will be paraded for judging in the Open Classes.

Please add to marked catalogue.



THE ROYAL AGRICULTURAL SOCIETY

OF VICTORIA

Royal Show Grounds

EPSOM ROAD

ASCOT VALE W.2

H. T. C. WOODFULL Secretary

Telephone: 33 0471 (10 lines)

~~Romney~~
Class. Romney Marsh Junior Judging
47 A

JOHN CURRIE,

62 BALWYN ROAD,

BALWYN.

NANCE HAMILTON,

'MT. CHARLOTTE',

YEA.

CHEVIOTS

CLASS

48. RAM, 2½ years old and over.

- 1- 355 Mrs. M. S. L. Wiltshire, shorn Sept., 1962.
 356 N. H. & Mrs. M. A. MacPherson, shorn 25/11/62.
 2- 357 H. W. & F. A. Cresswell, shorn Nov., 1962.
 358 D. R. Myers, shorn Oct., 1962.
 HC 359 A. & C. Hand, shorn 10/11/62.
 3- 360 James A. Tyrell, shorn 11/10/62.

49. RAM, 1½ years old and under 2½ years old.

- HC 361 Arthur Bennett & L. S. Simpson, shorn 17/10/62.
 362 A. & C. Hand, shorn 10/11/62.
 363 A. W. & J. I. Stephens, shorn Dec., 1962.
 364 A. W. & J. I. Stephens, shorn Dec., 1962.
 2- 365 E. W. & F. A. Cresswell, shorn Oct., 1962.
 1- 366 R. & K. Metherall, shorn Oct., 1962.
 3- 367 R. & K. Metherall, shorn Oct., 1962.

50. NOVICE RAM, under 1½ years old (in wool). Entry free.

- 3- 368 S. Fraser, shorn Oct., 1962.
 2- 369 S. Fraser, shorn Oct., 1962.
 1- 370 Arthur Bennett & L. S. Simpson, shorn 21/11/62.

51. RAM, under 1½ years old.

- 1- 371 J. A. Cassidy & Son, unshorn.
 372 J. A. Cassidy & Son, unshorn.
 373 Arthur Bennett & L. S. Simpson, shorn 21/11/62.
 374 Ralph A. Smith, shorn 7/12/62.
 375 Ralph A. Smith, shorn 7/12/62.
 376 D. R. Myers, shorn Dec., 1962.
 2- 377 James A. Tyrell, shorn 28/12/62.
 378 James A. Tyrell, shorn 28/12/62.
 HC 379 A. F. Saunders, shorn 1/12/62.
 380 R. & K. Metherall, unshorn.
 381 R. & K. Metherall, unshorn.
 382 A. W. & J. I. Stephens, unshorn.
 383 A. W. & J. I. Stephens, unshorn.
 3- 384 W. J. Cain & Sons, shorn Nov., 1962.
 385 W. J. Cain & Sons, shorn Nov., 1962.
 386 Bowkett Bros., unshorn.
 387 Bowkett Bros., unshorn.
 HC 388 John Lyne, shorn Dec., 1962.
 HC 389 E. W. & F. A. Cresswell, unshorn.
 390 J. C. Dennis, unshorn.
 391 Ivan C. Heazlewood, unshorn.
 392 S. Fraser, shorn Oct., 1962.
 393 S. Fraser, shorn Oct., 1962.

52. RAM, under 1½ years old, closely and evenly shorn.

- 2- 394 James A. Tyrell, shorn 4/5/63.
 395 N. H. & Mrs. M. A. MacPherson, shorn 10/4/63.
 296 N. H. & Mrs. M. A. MacPherson, shorn 10/4/63.
 HC 397 W. J. Cain & Sons, shorn July, 1963.
 398 W. J. Cain & Sons, shorn July, 1963.
 399 Ralph A. Smith, shorn 14/7/63.
 400 Ralph A. Smith, shorn 14/7/63.
 401 John Lyne, shorn July, 1963.
 HC 402 A. F. Saunders, shorn before 2/9/63.
 403 S. Fraser, shorn before 2/9/63.
 404 S. Fraser, shorn before 2/9/63.
 405 Arthur Bennett & L. S. Simpson, shorn before 2/9/63.
 3- 406 D. R. Myers, shorn Aug., 1963.
 407 R. & K. Metherall, shorn before 2/9/63.

53. PEN OF 2 RAMS, under 1½ years old.

- 2- 408 John Lyne, shorn Dec., 1962.
 HC 409 Ralph A. Smith, shorn 7/12/62.
 410 Ivan C. Heazlewood, unshorn.
 411 R. & K. Metherall, unshorn.
 1- 412 Arthur Bennett & L. S. Simpson, shorn 21/11/62.
 413 Bowkett Bros., unshorn.
 3- 414 A. F. Saunders, shorn 1/12/62.

CLASS

54. EWE, 1½ years old and under 2½ years old.

- 1- 415 James A. Tyrell, shorn 15/10/62.
 416 A. & C. Hand, shorn 10/11/62.
 417 J. C. Dennis, shorn Sept., 1962.
 418 Arthur Bennett & L. S. Simpson, shorn 18/10/62.
 419 N. H. & Mrs. M. A. MacPherson, shorn 25/11/62.
 420 N. H. & Mrs. M. A. MacPherson, shorn 25/11/62.
 421 A. W. & J. I. Stephens, shorn Dec., 1962.
 2- 422 A. F. Saunders, shorn 1/12/62.
 423 Mrs. M. S. L. Wiltshire, shorn Sept., 1962.
 HC 424 Mrs. M. S. L. Wiltshire, shorn Sept., 1962.
 2- 425 W. J. Cain & Sons, shorn Nov., 1962.
 426 R. & K. Metherall, shorn Oct., 1962.

55. EWE, any age, with lamb of her own breed at foot.

- 427 Ivan C. Heazlewood, shorn Nov., 1962.
 428 A. F. Saunders, shorn 1/12/62. *als*
 3- 429 S. Fraser, shorn Oct., 1962.
 430 R. & K. Metherall, shorn Sept., 1962.
 2- 431 James A. Tyrell, shorn 12/10/62.
 432 Mrs. M. S. L. Wiltshire, shorn Sept., 1962.
 1- 433 J. C. Dennis, shorn Sept., 1962.

56. EWE, 2½ years old and over, with a lamb of her own breed at foot or in the opinion of the Judge is visibly in lamb.

- 3- 434 R. & K. Metherall, shorn Oct., 1962.
 2- 435 W. J. Cain & Sons, shorn Nov., 1962.
 436 E. W. & F. A. Cresswell, shorn Nov., 1962.
 1- 437 A. F. Saunders, shorn 1/12/62.
 438 S. Fraser, shorn Oct., 1962.
 HC 439 James A. Tyrell, shorn 12/10/62.
 440 J. C. Dennis, shorn Sept., 1962.

57. NOVICE EWE, under 1½ years old (in wool). Entry free.

- 3- 441 S. Fraser, shorn Oct., 1962.
 1- 442 S. Fraser, shorn Oct., 1962.
 443 Arthur Bennett & L. S. Simpson, shorn 21/11/62.
 444 J. Shepherd, unshorn.
 2- 445 N. H. & Mrs. M. A. MacPherson, unshorn.
 446 N. H. & Mrs. M. A. MacPherson, unshorn.

58. EWE, under 1½ years old.

- 447 Bowkett Bros., unshorn.
 448 Bowkett Bros., unshorn.
 449 D. R. Myers, shorn Dec., 1962.
 450 A. & C. Hand, shorn 10/11/62.
 451 W. J. Cain & Sons, shorn Nov., 1962.
 452 W. J. Cain & Sons, shorn Nov., 1962.
 2- 453 A. F. Saunders, shorn 1/12/62.
 HC 454 E. W. & F. A. Cresswell, unshorn.
 455 Ivan C. Heazlewood, unshorn.
 456 Arthur Bennett & L. S. Simpson, shorn 21/11/62.
 1- 457 James A. Tyrell, shorn 28/12/62.
 458 James A. Tyrell, shorn 28/12/62.
 3- 459 S. Fraser, shorn Oct., 1962.
 460 S. Fraser, shorn Oct., 1962.
 461 J. Shepherd, unshorn.
 462 J. C. Dennis, unshorn.
 463 J. C. Dennis, unshorn.
 464 N. H. & Mrs. M. A. MacPherson, unshorn.
 465 N. H. & Mrs. M. A. MacPherson, unshorn.
 466 Ralph A. Smith, shorn 7/12/62.
 467 Ralph A. Smith, shorn 7/12/62.
 468 A. W. & J. I. Stephens, shorn Dec., 1962.

59. EWE, under 1½ years old, closely and evenly shorn.

- 469 Ralph A. Smith, shorn 14/7/63.
 470 Ralph A. Smith, shorn 14/7/63.
 471 Bowkett Bros., shorn July, 1963.
 472 James A. Tyrell, shorn 12/7/63.
 473 S. Fraser, shorn before 2/9/63.
 474 S. Fraser, shorn before 2/9/63.
 3- 475 J. C. Dennis, shorn before 2/9/63.

CHEVIOTS—SOUTH DOWNS

- 2-476 W. J. Cain & Sons, shorn July, 1963.
 477 Arthur Bennett & L. S. Simpson, shorn before 2/9/63.
 478 A. F. Saunders, shorn before 2/9/63.
 479 N. H. & Mrs. M. A. MacPherson, shorn 30/6/63.
 480 D. R. Myers, shorn Aug., 1963.

CLASS

60. PEN OF 2 EWES, under 1½ years old.

- 481 Ralph A. Smith, shorn 7/12/62.
 482 James A. Tyrell, shorn 28/12/62.
 483 R. & K. Metherall, unshorn.
 484 A. F. Saunders, shorn 1/12/62.
 485 Bowkett Bros., unshorn.

61. *GROUP PRIZE.—For 1 ram under 1½ years old and 2 ewes under 1½ years old entered in the ordinary classes. Special Prize, £5/5/-, presented by THE CHEVIOT SHEEP BREEDERS' ASSOCIATION OF AUSTRALIA. Entry free.

- 486 S. Fraser.
 487 A. F. Saunders.
 488 R. & K. Metherall.
 489 James A. Tyrell.
 490 W. J. Cain & Sons.
 491 D. R. Myers.
 492 Ralph A. Smith.
 493 J. C. Dennis.

62. *"SPION KOP" TROPHY, valued at £10/10/-, presented by Mr. A. F. SAUNDERS, "SPION KOP", KILMORE EAST, for a group of four Cheviots consisting of 1 ram and 1 ewe over 1½ years, and 1 ram and 1 ewe under 1½ years not necessarily bred by the exhibitor but entered in the ordinary classes. To be won three times, not necessarily in succession, before being won outright. Entry free. Winners: 1958, Ivan C. Heazlewood; 1959, Bowkett Bros.; 1960, A. F. Saunders; 1961, R. & K. Metherall; 1962, James A. Tyrell.

- 494 James A. Tyrell.
 495 Arthur Bennett & L. S. Simpson.
 496 E. W. & F. A. Cresswell.
 497 A. F. Saunders.
 498 R. & K. Metherall.

CHEVIOT BREEDERS' PLATE.—A Special Card and Ribbon will be awarded to the most successful exhibitor in this Section where the exhibitor is also the breeder of the prize-winning sheep. Three points will be awarded for a first prize in each numbered class, two points for a second prize, and one point for a third prize. In the event of a tie, two points will be allotted for Champion awards and one point for Reserve Champion awards. Novice Classes will not be taken into consideration when deciding this award.

JAMES A. TYRELL

A TROPHY VALUED AT £5/5/-, presented by MESSRS. H. P. WATSON AND SON "ECHUCA PARK", ECHUCA, through the Cheviot Sheepbreeders' Association of Australia, will be awarded for the best yearling ewe bred by exhibitor, to be won three times by the same exhibitor, not necessarily in succession, before being won

457

outright. The winner's name will be engraved on the trophy each year and the winner will have the right to hold the trophy until the Show next ensuing. Winners: 1957, A. F. Saunders; 1958, Ivan C. Heazlewood; 1959, James A. Tyrell; 1960, John Lyne; 1961, James A. Tyrell; 1962, Ivan C. Heazlewood.

CHAMPION PRIZES

CHAMPION CHEVIOT RAM, any age—Government Certificate, and Society's Rosette.

356

RESERVE CHAMPION CHEVIOT RAM, any age.—Society's Rosette.

371

CHAMPION CHEVIOT EWE, any age—Government Certificate, and Society's Rosette.

415

RESERVE CHAMPION CHEVIOT EWE, any age.—Society's Rosette.

424

Section 36 — Southdowns

Judge: O. G. A. TANNER, Esq.

Stewards: C. C. DANE, Esq.
 H. M. BROWNE, Esq.

NOTE: All rams to be Ovine Brucellosis tested. See Conditions of Exhibition.

Prizes.—Ram Classes: First, £4; second, £2; third, £1 (unless otherwise stated).

Ewe Classes: First, £3; second, £1; third, Card (unless otherwise stated).

Entry fee: R.A.S. of V. Members, 12/6; Non-Members, 17/6.

Entries limited to two in each single class and one in each pair class from any one exhibitor.

In the event of more entries being received than can be accommodated ewe entries will be reduced to one in each class from any one exhibitor. If necessary the number of sheep of each breed from any one exhibitor will also be reduced to not less than 15 head. The exhibitor to have the right to nominate the sheep to be withdrawn should this reduction be necessary.

NOVICE CLASSES.—For exhibitors who have never won a first prize in the Open Section at any Metropolitan Show at date of closing of entries. Competition in these classes is limited to animals bred by the exhibitor and entered in the ordinary classes. Prizes: £3, £1, Card. All presented by THE SOUTHDOWN BREEDERS' ASSOCIATION OF VICTORIA.

Only 1st, 2nd and 3rd prize winners in the Novice Classes will be paraded for judging in the Open Classes.

GISBORNE SHEARING SHEDS

mean Easy working ...

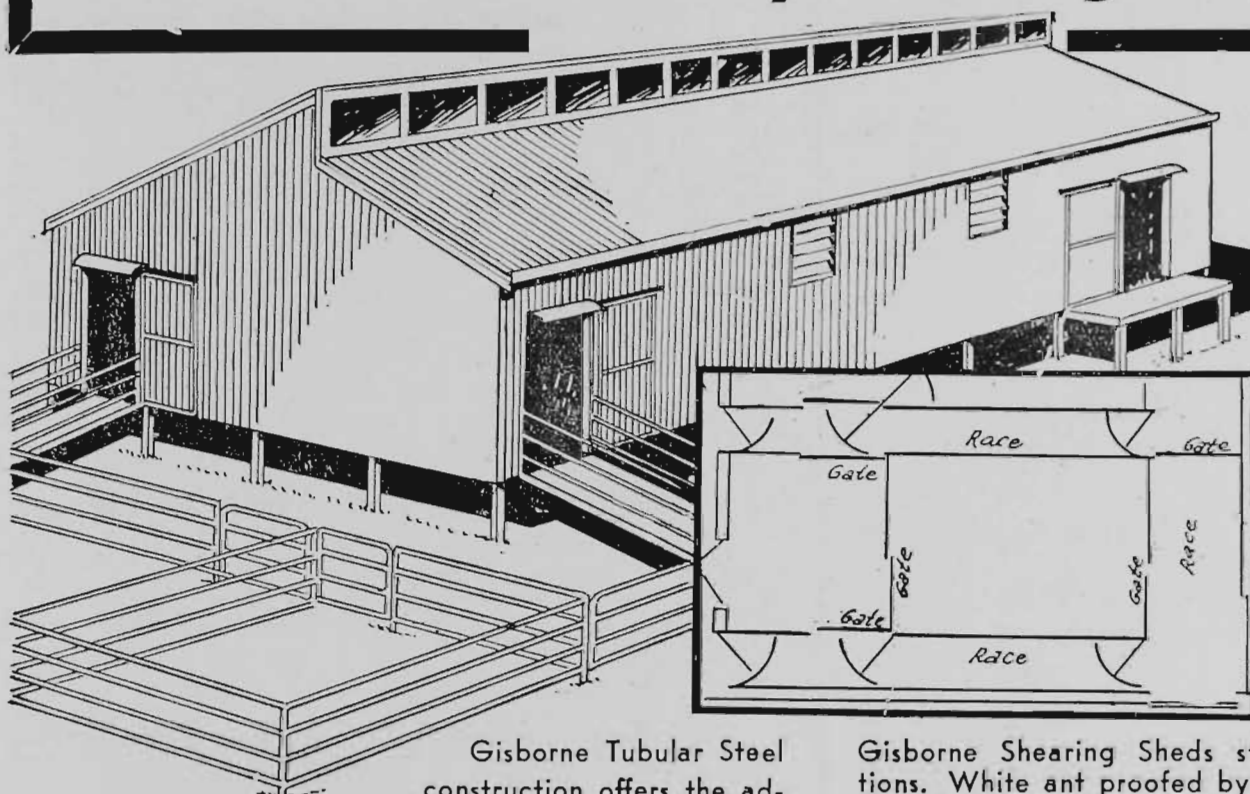

Section of Floor Plan showing use of Steel Penning.

Gisborne Tubular Steel construction offers the advantage of complete flexibility. The hygienic steel structure and fittings and scientific overall arrangement permit smooth, speedy handling of sheep.

Gisborne Shearing Sheds stand rigid for generations. White ant proofed by the use of steel stumps and R.S.J. bearers. Louvre windows fitted where required and saw-tooth roof types are available. Gisborne steel sheep-yards complete an economical, low-maintenance, long-life layout.

HAY SHEDS
that last

Gisborne sheds are engineered to stay standing for years. R.S.J. columns bolted down to concrete pads. Corner bracing and tie rods. Tubular steel trusses. Proper protection of crops with gable end sheeting, mouse proofing, spouting and downpipes.

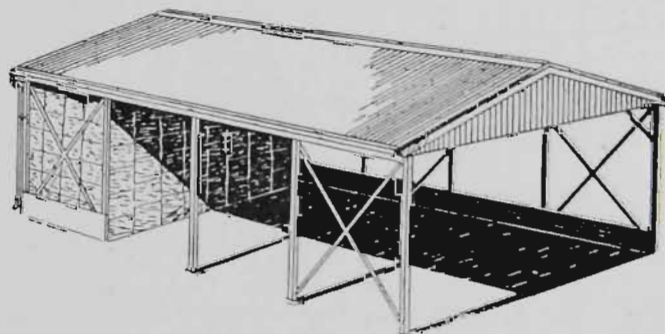

**FOR MACHINERY . . . HAY AND SHEARING SHEDS . . . MOUSEPROOF BARNs
STOCK CRATES, TANK STANDS, GATES, MOTOR BY-PASSES, INDUSTRIAL BUILDINGS
. . . GISBORNE MEANS STRENGTH! . . .**

Consult your local Agent, Woolhouse or direct to:

GISBORNE

MANUFACTURING CO. PTY. LTD.

Sales: 108 Queen Street, Melbourne, Victoria. 67 3785, 67 1492
Factory: Robertson Street, Gisborne. Phone Gisborne 125

SOUTHDOWNS

CLASS

63. RAM, 2½ years old and over.

- 499 G. W. Stott, shorn 18/12/62.
 500 J. M. McIntosh, shorn Sept., 1962.
 501 J. M. McIntosh, shorn Sept., 1962.
 502 L. A. Hinton & Son, shorn Oct., 1962.
 VHC-503 L. Hooper, shorn 1/11/62.
 1-504 L. Hooper, shorn 1/11/62.
 505 Norman Lodge Farm, bred by J. R. Metcalf & Sons, shorn 16/11/62.
 3-506 R. A. Hughes, shorn Nov., 1962.
 2-507 R. D. Stabb, bred by L. Hooper, shorn 28/12/62.

64. RAM, 1½ years old and under 2½ years old.

- 508 Miss L. I. E. McLean, bred by J. Metcalf & Sons, shorn Oct., 1962.
 509 G. W. Stott, shorn 18/12/62.
 3-510 R. J. Heazlewood, shorn Nov., 1962.
 HC-511 R. D. Stabb, bred by L. A. Hinton & Son, shorn 28/12/62.
 512 W. A. Angliss, shorn 21/10/62.
 1-513 L. Hooper, shorn 30/12/62.
 2-514 L. Hooper, shorn 15/8/62.
 515 Norman Lodge Farm, shorn 1/10/62.
 516 Mrs. M. Stewart, bred by J. Metcalf & Sons, shorn Aug., 1962.
 517 Mrs. M. Stewart, shorn Dec., 1962.

65. RAM, 1½ years old and under 2½ years old, closely and evenly shorn.

- 2-518 Norman Lodge Farm, shorn before 2/9/63.
 1-519 L. Hooper, shorn Aug., 1963.

66. NOVICE RAM, under 1½ years old (in wool). Entry free.

- 520 W. J. Torney & Blyth, shorn 15/9/62.
 3-521 W. J. Torney & Blyth, shorn 15/9/62.
 522 A. & J. Hooper, shorn Dec., 1962.
 523 W. A. Angliss, unshorn.
 524 W. A. Angliss, unshorn.
 525 K. F. Ludeman, shorn Dec., 1962.
 526 G. W. Stott, shorn 18/12/62.
 1-527 Mrs. M. Stewart, shorn Dec., 1962.
 VHC-528 Mrs. M. Stewart, shorn Dec., 1962.
 529 R. D. Stabb, shorn 28/12/62.
 530 R. D. Stabb, shorn 28/12/62.
 2-531 M. W. Elliot, shorn 28/12/62.

67. RAM, under 1½ years old.

- 532 E. W. Ham & Son, shorn Nov., 1962.
 533 B. & K. Moore, shorn Dec., 1962.
 534 A. & J. Hooper, shorn Dec., 1962.
 535 W. A. Angliss, unshorn.
 536 W. A. Angliss, unshorn.
 537 W. J. Torney & Blyth, shorn 15/9/62.
 538 W. J. Torney & Blyth, shorn 15/9/62.
 539 K. F. Ludeman, shorn Dec., 1962.
 540 G. W. Stott, shorn 18/12/62.
 541 M. W. Elliot, shorn 28/12/62.
 542 R. J. Heazlewood, shorn Jan., 1963.
 543 L. A. Hinton & Son, shorn Oct., 1962.
 544 Norman Lodge Farm, shorn 16/10/62.
 545 Norman Lodge Farm, shorn 16/10/62.
 3-546 R. A. Hughes, shorn Dec., 1962.
 2-547 R. A. Hughes, shorn Dec., 1962.
 VHC-548 L. Hooper, shorn 1/11/62.
 1-549 L. Hooper, shorn 1/11/62.
 550 Mrs. M. Stewart, shorn Dec., 1962.
 HC-551 Mrs. M. Stewart, shorn Dec., 1962.
 552 R. D. Stabb, shorn 28/12/62.
 553 R. D. Stabb, shorn 28/12/62.

68. PEN OF 2 RAMS, under 1½ years old.

- 3-554 R. J. Heazlewood, shorn Jan., 1963.
 1-555 L. Hooper, shorn 1/11/62.
 556 Norman Lodge Farm, shorn 16/10/62.
 VHC-557 E. W. Ham & Son, shorn Nov., 1962.
 558 R. A. Hughes, shorn Dec., 1962.
 2-559 Mrs. M. Stewart, shorn Dec., 1962.

CLASS

69. PEN OF 2 RAMS, under 1½ years old, closely and evenly shorn.

- 1-560 R. A. Hughes, shorn 1/8/63.
 2-561 L. Hooper, shorn Aug., 1963.
 562 W. & E. Roberts Thomson, shorn before 2/9/63.
 563 Norman Lodge Farm, shorn before 2/9/63.
 3-564 B. & K. Moore, shorn 3/7/63.

70. RAM, under 1½ years old, closely and evenly shorn.

- 565 Norman Lodge Farm, shorn before 2/9/63.
 566 Norman Lodge Farm, shorn before 2/9/63.
 567 A. & J. Hooper, shorn 20/7/63.
 568 G. W. Stott, shorn 24/6/63.
 569 B. & K. Moore, shorn 3/7/63.
 HC-570 B. & K. Moore, shorn 3/7/63.
 571 K. F. Ludeman, shorn Aug., 1963.
 2-572 R. A. Hughes, shorn 1/8/63.
 3-573 R. A. Hughes, shorn 1/8/63.
 574 R. D. Stabb, shorn before 2/9/63.
 575 R. D. Stabb, shorn before 2/9/63.
 576 W. J. Torney & Blyth, shorn 4/7/63.
 577 L. A. Hinton & Son, shorn July, 1963.
 578 L. A. Hinton & Son, shorn July, 1963.
 579 L. Hooper, shorn Aug., 1963.
 1-580 L. Hooper, shorn Aug., 1963.

71. EWE, any age, with a lamb of her own breed at foot.

- 581 L. A. Hinton & Son, shorn Oct., 1962.
 582 L. A. Hinton & Son, shorn Oct., 1962.
 583 W. J. Torney & Blyth, shorn 15/9/62.
 1-584 L. Hooper, shorn 1/11/62.
 585 Miss L. I. E. McLean, shorn 27/12/62.
 586 J. M. McIntosh, shorn Sept., 1962.
 2-587 A. & J. Hooper, bred by T. V. Brunskill & Sons, shorn Oct., 1962.
 588 Norman Lodge Farm, shorn Nov., 1962.
 589 R. A. Hughes, shorn Nov., 1962.
 3-590 Mrs. M. Stewart, shorn Dec., 1962.

72. EWE, 2½ years old and over, with a lamb of her own breed at foot or in the opinion of the Judge is visibly in lamb.

- 591 L. Hooper, shorn 1/11/62.
 592 L. A. Hinton & Son, shorn Oct., 1962.
 593 L. A. Hinton & Son, shorn Oct., 1962.
 594 W. J. Torney & Blyth, shorn 15/9/62.
 2-595 G. W. Stott, shorn 18/12/62.
 1-596 J. M. McIntosh, shorn Sept., 1962.
 3-597 Miss L. I. E. McLean, shorn 27/12/62.

73. EWE, 1½ years old and under 2½ years old.

- 598 Mrs. M. Stewart, bred by D. R. Peden, shorn Dec., 1962.
 599 Mrs. M. Stewart, shorn Dec., 1962.
 1-600 L. Hooper, shorn 1/11/62.
 2-601 L. Hooper, shorn 1/11/62.
 602 Norman Lodge Farm, shorn Nov., 1962.
 603 L. A. Hinton & Son, shorn Oct., 1962.
 3-604 L. A. Hinton & Son, shorn Oct., 1962.
 605 G. W. Stott, shorn 18/12/62.
 606 J. M. McIntosh, bred by T. V. Brunskill & Sons, shorn Aug., 1962.
 HC-607 A. & J. Hooper, bred by T. V. Brunskill & Sons, shorn Oct., 1962.
 608 W. J. Torney & Blyth, shorn 15/9/62.

74. NOVICE EWE, under 1½ years old (in wool). Entry free.

- 609 C. L. & G. M. McConachy, shorn 26/11/62.
 610 W. J. Torney & Blyth, shorn 15/9/62.
 HC-611 W. J. Torney & Blyth, shorn 15/9/62.
 3-612 K. F. Ludeman, shorn Dec., 1962.
 613 R. D. Stabb, shorn 28/12/62.
 614 G. W. Stott, shorn 18/12/62.
 1-615 Mrs. M. Stewart, shorn Dec., 1962.
 2-616 Mrs. M. Stewart, shorn Dec., 1962.
 617 W. A. Angliss, unshorn.
 618 W. A. Angliss, unshorn.
 619 A. & J. Hooper, shorn Dec., 1962.

SOUTHDOWNS

CLASS

75. EWE, under 1½ years old.

- 620 Mrs. M. Stewart, shorn Dec., 1962.
 621 Mrs. M. Stewart, shorn Dec., 1962.
 622 W. A. Angliss, unshorn.
 623 W. A. Angliss, unshorn.
 624 R. D. Stabb, shorn 28/12/62.
 625 A. & J. Hooper, shorn Dec., 1962.
 1-626 R. A. Hughes, shorn Dec., 1962.
 2-627 G. W. Stott, shorn 18/12/62.
 3-628 L. Hooper, shorn 1/11/62.
 629 L. Hooper, shorn 1/11/62.
 630 C. L. & G. M. McConachy, shorn 26/11/62.
 631 L. A. Hinton & Son, shorn Oct., 1962.
 632 Norman Lodge Farm, shorn 16/10/62.
 633 Norman Lodge Farm, shorn 16/10/62.
 634 K. F. Ludeman, shorn Dec., 1962.
 635 E. W. Ham & Son, shorn Nov., 1962.
 636 W. J. Torney & Blyth, shorn 15/9/62.
 637 W. J. Torney & Blyth, shorn 15/9/62.

76. PEN OF 2 EWES, under 1½ years old.

- 2-638 E. W. Ham & Son, shorn Nov., 1962.
 639 W. J. Torney & Blyth, shorn 15/9/62.
 3-640 Norman Lodge Farm, shorn Oct., 1962.
 1-641 L. Hooper, shorn 1/11/62.
 642 Mrs. M. Stewart, shorn Dec., 1962.

77. PEN OF 2 EWES, under 1½ years old, closely and evenly shorn.

- 1-643 L. Hooper, shorn Aug., 1963.
 2-644 Norman Lodge Farm, shorn before 2/9/63.

78. EWE, under 1½ years old, closely and evenly shorn.

- 645 G. W. Stott, shorn 24/6/63.
 646 K. F. Ludeman, shorn Aug., 1963.
 647 L. A. Hinton & Son, shorn July, 1963.
 3-648 L. A. Hinton & Son, shorn July, 1963.
 2-649 L. Hooper, shorn Aug., 1963.
 1-650 L. Hooper, shorn Aug., 1963.
 651 Norman Lodge Farm, shorn before 2/9/63.

79. *THE "FERNHILL" CHALLENGE CUP, presented by Mr. C. A. DEHNERT, of "FERNHILL", BALLAN, for the best group of Southdowns consisting of one Ram and two Ewes, under 1½ years old, bred by and the property of the exhibitor (Special). Competition is limited to animals entered in the ordinary classes. The Cup will become the absolute property of the exhibitor winning it three times in succession or five times at intervals. The name of the winning exhibitor will be engraved on the Cup each year, and he shall have the right to hold the Cup until just prior to the Show next ensuing. Entry free. Winners: 1958, E. F. Hancock; 1959, L. A. Hinton & Son; 1960, L. A. Hinton & Son; 1961; L. Hooper; 1962, L. Hooper.

- 1-652 L. Hooper.
 653 E. W. Ham & Son.
 654 Norman Lodge Farm.

SOUTHDOWN BREEDERS' PLATE. — A Special Card and Ribbon will be awarded to the most successful exhibitor in this Section where the exhibitor is also the breeder of the prize-winning sheep. Three points will be awarded for a first prize in each numbered class, two points for a second prize, and one point for a third prize. In the event of a tie, two points will be allotted for Champion awards and one point for Reserve Champion awards.

L. HOOPER

Novice Classes and the Fernhill Cup will not be taken into consideration when deciding this award.

A TROPHY VALUED AT £10/10/-, presented by the SOUTHDOWN BREEDERS' ASSOCIATION OF VICTORIA, for the best ram under 1½ years old drawn from sheep entered in the ordinary classes, bred and exhibited by a member of the Southdown Breeders' Association of Victoria. The trophy to be won twice in succession or three times in all before being won outright. The winner's name will be engraved on the trophy each year, and the winner will have the right to hold the trophy until the Show next ensuing. Winners: 1960, L. A. Hinton & Son; 1961, B. & K. Moore; 1962, L. Hooper. 649

A TROPHY VALUED AT £10/10/-, presented by the SOUTHDOWN BREEDERS' ASSOCIATION OF VICTORIA, for the best ewe under 1½ years old drawn from sheep entered in the ordinary Classes, bred and exhibited by a member of the Southdown Breeder's Association of Victoria. The trophy to be won twice in succession or three times in all before being won outright. The winner's name will be engraved on the trophy each year, and the winner will have the right to hold the trophy until the Show next ensuing. 626

CHAMPION PRIZES.

CHAMPION SOUTHDOWN RAM, any age—Government Certificate, and Society's Rosette. 519

RESERVE CHAMPION SOUTHDOWN RAM, any age.—Society's Rosette. 504

CHAMPION SOUTHDOWN EWE, any age—Government Certificate, and Society's Rosette. 600

RESERVE CHAMPION SOUTHDOWN EWE, any age.—Society's Rosette. 601

CLASS

79A. JUNIOR JUDGING COMPETITION — SOUTHDOWN

Prizes: First, £3; Second, £2; Third, £1.

ENTRY FEE — 5/-.

This competition will be conducted part oral part written.

(a) Four animals will be placed before the competitors who will be required to complete a card placing each animal in order of merit from one to four in each of the following categories.

1. General Appearance.
2. Head.
3. Forequarters.
4. Hindquarters.
5. Wool.

(b) Summarize the final order of merit of each animal.

(c) Summarize the outstanding qualities of the first animal.

(d) Summarize the reason the last animal was so placed.

The Judge will then orally examine the competitors.

Competitors in this Class must be over 12 years and under 21 years on the day of the Competition.

As this Competition and the Romney Marsh Junior Judging Competition will be held concurrently at 10.30 a.m. on Tuesday, 24th September, competitors will only be permitted to enter in one or the other.

- 3-655 Colin Ferguson.
656 Gary Fraser.
657 Garry Hawkins.
2-658 John Lyle.
1-659 Graeme Saunders.

Section 37 — Shropshires

Judge: A. E. ENDERS, Esq.

Steward: A. L. SCOTT, Esq.

NOTE: All rams to be Ovine Brucellosis tested. See Conditions of Exhibition.

Prizes.—Ram Classes: First, £4; second, £2; third, £1 (unless otherwise stated).

Ewe Classes: First, £3; second, £1; third, Card (unless otherwise stated).

Entry fee: R.A.S. of V. Members, 12/6; Non-Members, 17/6.

Entries limited to two in each single class and one in each pair class from any one exhibitor.

In the event of more entries being received than can be accommodated ewe entries will be reduced to one in each Class from any one exhibitor. If necessary the number of sheep of each breed from any one exhibitor will also be reduced to not less than 15 head. The exhibitor to have the right to nominate the sheep to be withdrawn should this reduction be necessary.

CLASS

80. RAM, 1½ years old and over.

ch 1-660 E. W. Ham & Son, shorn Nov., 1962.

81. RAM, under 1½ years old.

1-661 E. W. Ham & Son, shorn Nov., 1962.

82. PEN OF 2 RAMS, under 1½ years old.

1-662 E. W. Ham & Son, shorn Nov., 1962.

83. EWE, 1½ years old and over. If over 2½ years the ewe must have a lamb of her own breed at foot or in the opinion of the Judge be visibly in lamb.

NO ENTRY

84. EWE, under 1½ years old.

ch 1 663 E. W. Ham & Son, shorn Nov., 1962.

664 E. W. Ham & Son, shorn Nov., 1962.

JOHN McNAMARA & CO. PTY. LTD.

Established 1880

Stock & Station Agents



For **KEEN SERVICE**
and
TOP PRICES

Consign Your Livestock

to

"McNAMARAS"

Up-to-the-Minute Wireless Reports of ALL
NEWMARKET SALES each Tuesday,
Wednesday and Thursday through —
2QN (Riverina) at 12.52 p.m. and 7.25 p.m.,
3LK (Wimmera) at 12.55 p.m. and 6.55 p.m.

Regular

FAT & STORE STOCK SALES

conducted throughout
VICTORIA AND RIVERINA



Head Office:

36 KING ST., MELBOURNE

Branches:

Deniliquin - Finley - Wodonga - Yarrawonga
Shepparton - Numurkah - Tatura - Murchison
Dandenong

SHROPSHIRE—SUFFOLKS

THE "THOMAS J. BURBURY" SHROPSHIRE
SIRE'S MEMORIAL CUP

(Competition in this Class is limited to Sheep entered in the ordinary Classes.)

CLASS

85. *A MEMORIAL CUP, OF 75 GUINEAS (Special), subscribed for by the Shropshire breeders throughout the Commonwealth, will be awarded to the Best Two Ewes and One Ram, under 1½ years old (entered in the ordinary classes), the progeny of one sire, bred by and the property of the exhibitor. The Cup to be competed for in perpetuity and remain the property of the Royal Agricultural Society. Entry free.

✓-665 E. W. Ham & Son.

A TROPHY ORDER, valued at £5/5/-, presented by THE AUSTRALIAN SOCIETY OF BREEDERS OF BRITISH SHEEP (VICTORIAN BRANCH), will be awarded to this year's winner in the above Class. 665

E. W. HAMM

T. A. MEAKLIM MEMORIAL PRIZE. For annual competition in various British Breed Sections in rotation. A trophy order valued at £10 will be awarded to the most successful exhibitor. The order of competition will be: Shropshires, Hampshire Downs, Suffolks, Dorset Downs, Border Leicesters, Cheviots, Romney Marsh, Southdowns, Ryelands, English Leicesters, Dorset Horns, Lincolns. E. W. HAMM & SON

SHROPSHIRE BREEDERS' PLATE.—A Special Card and Ribbon will be awarded to the most successful exhibitor in this Section where the exhibitor is also the breeder of the prize-winning sheep. Three points will be awarded for a first prize in each numbered class, two points for a second prize, and one point for a third prize. In the event of a tie, two points will be allotted for Champion awards, and one point for Reserve Champion awards.

E. W. HAMM & SON

CHAMPION PRIZES.

CHAMPION SHROPSHIRE RAM, any age—Government Certificate, and Society's Rosette. 660

RESERVE CHAMPION SHROPSHIRE RAM, any age.—Society's Rosette. 664

CHAMPION SHROPSHIRE EWE, any age—Government Certificate, and Society's Rosette. 663

RESERVE CHAMPION SHROPSHIRE EWE, any age.—Society's Rosette. 661

Section 38 —
Suffolks

Judge: A. R. J. MCKENZIE, Esq.

Steward: DAVID BERWICK, Esq.

NOTE: All rams to be Ovine Brucellosis tested. See Conditions of Exhibition.

Prizes.—Ram Classes: First, £4; second, £2; third, £1 (unless otherwise stated).

Ewe Classes: First, £3; second, £1; third, Card (unless otherwise stated).

Entry fee: R.A.S. of V. Members, 12/6; Non-Members, 17/6.

Entries limited to two in each single class and one in each pair class from any one exhibitor.

In the event of more entries being received than can be accommodated ewe entries will be reduced to one in each class from any one exhibitor. If necessary the number of sheep of each breed from any one exhibitor will also be reduced to not less than 15 head. The exhibitor to have the right to nominate the sheep to be withdrawn should this reduction be necessary.

CLASS

86. RAM, 2½ years old and over.
✓-666 Richard Shipp & Son, shorn 25/10/62.
87. RAM, 1½ years old and under 2½ years old.
✓-667 Richard Shipp & Son, shorn 25/10/62.
88. RAM, under 1½ years old.
668 A. E. Day & Sons, shorn 24/10/62.
✓-669 A. E. Day & Sons, shorn 24/10/62.
✓-670 Richard Shipp & Son, shorn 25/10/62.
✓-671 Richard Shipp & Son, shorn 25/10/62.
89. RAM, under 1½ years old, closely and evenly shorn.
✓-672 A. E. Day & Sons, shorn 2/8/63.
✓-673 A. E. Day & Sons, shorn 2/8/63.
✓-674 Richard Shipp & Son, shorn 1/8/63.
✓-675 Richard Shipp & Son, shorn 1/8/63.
90. EWE, over 1½ years old and under 2½ years old with a lamb of her own breed at foot or in the opinion of the Judge is visibly in lamb.
✓-676 A. E. Day & Sons, shorn 25/10/62.
✓-677 Richard Shipp & Son, shorn 25/10/62.
✓-678 Richard Shipp & Son, shorn 25/10/62.
91. EWE, 2½ years old and over with a lamb of her own breed at foot or in the opinion of the Judge is visibly in lamb.
✓-679 A. E. Day & Sons, shorn 25/10/62.
✓-680 Richard Shipp & Son, shorn 25/10/62.
92. EWE, under 1½ years old.
✓-681 A. E. Day & Sons, shorn 24/10/62.
✓-682 Richard Shipp & Son, shorn 25/10/62.
✓-683 Richard Shipp & Son, shorn 25/10/62.
93. EWE, under 1½ years old, closely and evenly shorn.
✓-684 A. E. Day & Sons, shorn 2/8/63.
✓-685 Richard Shipp & Son, shorn 1/8/63.
✓-686 Richard Shipp & Son, shorn 1/8/63.

SUFFOLKS—DORSET HORNS

ANGUS F. McNAUGHTON PERPETUAL PRIZE. For annual competition in various British Breed Sections in rotation. A trophy order valued at £5 will be awarded to the exhibitor of the Best Ewe under 1½ years old entered in the ordinary Classes. Order of competition: Suffolks, Lincolns, Border Leicesters, Cheviots, Southdowns, Ryelands, Dorset Horns, Romney Marsh, English Leicesters, Shropshires. **684**

SUFFOLK BREEDERS' PLATE.—A Special Card and Ribbon, will be awarded to the most successful exhibitor in this Section where the exhibitor is also the breeder of the prize-winning sheep. Three points will be awarded for a first prize in each numbered class, two points for a second prize, and one point for a third prize. In the event of a tie, two points will be allotted for Champion awards, and one point for Reserve Champion awards.

Richard SHIPP & SON.
CHAMPION PRIZES

CHAMPION SUFFOLK RAM, any age—Government Certificate, and Society's Rosette. **669**

RESERVE CHAMPION SUFFOLK RAM, any age.—Society's Rosette. **670**

CHAMPION SUFFOLK EWE, any age.—Government Certificate, and Society's Rosette. **676**

RESERVE CHAMPION SUFFOLK EWE, any age.—Society's Rosette. **679**

Section 39 — Dorset Horns

Judges (Rams): N. G. STEWART, Esq.
(Ewes): L. BEER, Esq.

Stewards: W. J. BUNTING, Esq.
J. D. CAMPBELL, Esq.
R. B. M. GERRAND, Esq.
STUART MACTIER, Esq.

NOTE: All rams to be Ovine Brucellosis tested. See Conditions of Exhibition.

Prizes.—Ram Classes: First, £4; second, £2; third, £1 (unless otherwise stated).

Ewe Classes: First, £3; second, £1; third, Card (unless otherwise stated).

Entry fee: R.A.S. of V. Members, 12/6; Non-Members, 17/6.

Entries limited to two in each single class and one in each pair class from any one exhibitor.

In the event of more entries being received than can be accommodated ewe entries will be reduced to one in each class from any one exhibitor. If necessary the number of sheep of each breed from any one exhibitor will also be reduced to not less than 15 head. The exhibitor to have the right to nominate the sheep to be withdrawn should this reduction be necessary.

NOVICE CLASSES.—For exhibitors who have never won a first prize in the Open Section at any Metropolitan Show at date of closing of entries. Competition in these classes is limited to animals bred by the exhibitor and entered in the ordinary classes. Prizes: £3, £1, Card. All presented by **THE VICTORIAN DORSET HORN BREEDERS' ASSOCIATION.**

Only 1st, 2nd and 3rd prizewinners in the Novice Classes will be paraded for judging in the Open Classes.

NOTE: The lamb with the ewe entered in the "Ewe with Lamb Class" may also be entered in the "Lamb Classes", i.e., Nos. 102 or 110.

CLASS

94. RAM, 2½ years old and over.

- 687 K. A. Douglas & Son, shorn Nov., 1962.
- 1-688 Sir Kenneth Luke, shorn 6/11/62.
- 2-689 Sir Kenneth Luke, shorn Nov., 1962.
- 3-690 A. M. Dawkins & Son Ltd., shorn Oct., 1962.

95. RAM, 1½ years old and under 2½ years old.

- 2-691 G. E. Vanston, shorn Sept., 1962.
- HC-692 Sir Kenneth Luke, shorn Nov., 1962.
- 1-693 Sir Kenneth Luke, shorn Nov., 1962.
- 694 A. M. Dawkins & Son Limited, shorn Oct., 1962.
- 695 A. M. Dawkins & Son Ltd., shorn Oct., 1962.
- HC-696 K. Hawkins, shorn 10/11/62.
- 3-697 K. A. Douglas & Son, shorn Nov., 1962.
- 698 A. G. Hall & Sons, bred by A. G. & W. I. Hall, shorn Oct., 1962.

96. NOVICE RAM, under 1½ years old (in wool). Entry free.

- 1-699 W. J. Cain & Sons, shorn Oct., 1962.
- 700 W. J. Cain & Sons, shorn Oct., 1962.
- 3-701 M. W. Elliot, shorn Nov., 1962.
- 702 L. J. Munro, unshorn.
- 703 L. J. Munro, unshorn.
- 704 J. A. Thomas, shorn Nov., 1962.
- 2-705 J. A. Thomas, shorn Nov., 1962.
- 706 J. Munro, shorn Oct., 1962.

97. RAM, under 1½ years old.

- 707 K. A. Douglas & Son, shorn Nov., 1962.
- 708 K. A. Douglas & Son, shorn Nov., 1962.
- 709 W. J. Dawkins Newbold Ltd., shorn Oct., 1962.
- 710 J. A. Thomas, shorn Nov., 1962.
- 711 J. A. Thomas, shorn Nov., 1962.
- 1-712 W. & E. Roberts Thomson, shorn 12/12/62.
- 713 W. & E. Roberts Thomson, shorn 12/12/62.
- 714 N. H. & Mrs. S. E. A. Wills, shorn 18/11/62.
- 715 N. H. & Mrs. S. E. A. Wills, shorn 18/11/62.
- 716 K. Hawkins, shorn 10/11/62.
- 717 D. Scott Weaver, shorn Dec., 1962.
- 718 W. J. Cain & Sons, shorn Oct., 1962.
- 719 W. J. Cain & Sons, shorn Oct., 1962.
- HC-720 G. E. Vanston, shorn Nov., 1962.
- 721 G. E. Vanston, shorn Nov., 1962.
- 722 W. S. Kelly & Son, shorn 9/11/62.
- 723 W. S. Kelly & Son, shorn 9/11/62.
- 724 T. H. Kelsall & Son, shorn Oct., 1962.
- 725 J. Munro, shorn Oct., 1962.
- 726 A. G. Hall & Sons, shorn 10/11/62.
- 727 A. G. Hall & Sons, shorn 10/11/62.
- 728 A. Taylor, shorn Sept., 1962.
- 729 M. W. Elliot, shorn Nov., 1962.
- 730 M. W. Elliot, shorn Nov., 1962.
- 731 A. M. Dawkins & Son Limited, shorn Oct., 1962.
- HC-732 A. M. Dawkins & Son Limited, shorn Oct., 1962.
- 2-733 W. S. Martin & Sons, shorn Oct., 1962.
- 734 W. S. Martin & Sons, shorn Oct., 1962.
- HC-735 Sir Kenneth Luke, shorn Nov., 1962.
- HC-736 Sir Kenneth Luke, shorn Nov., 1962.

NEWBOLD Dorset Horns Poll Dorsets

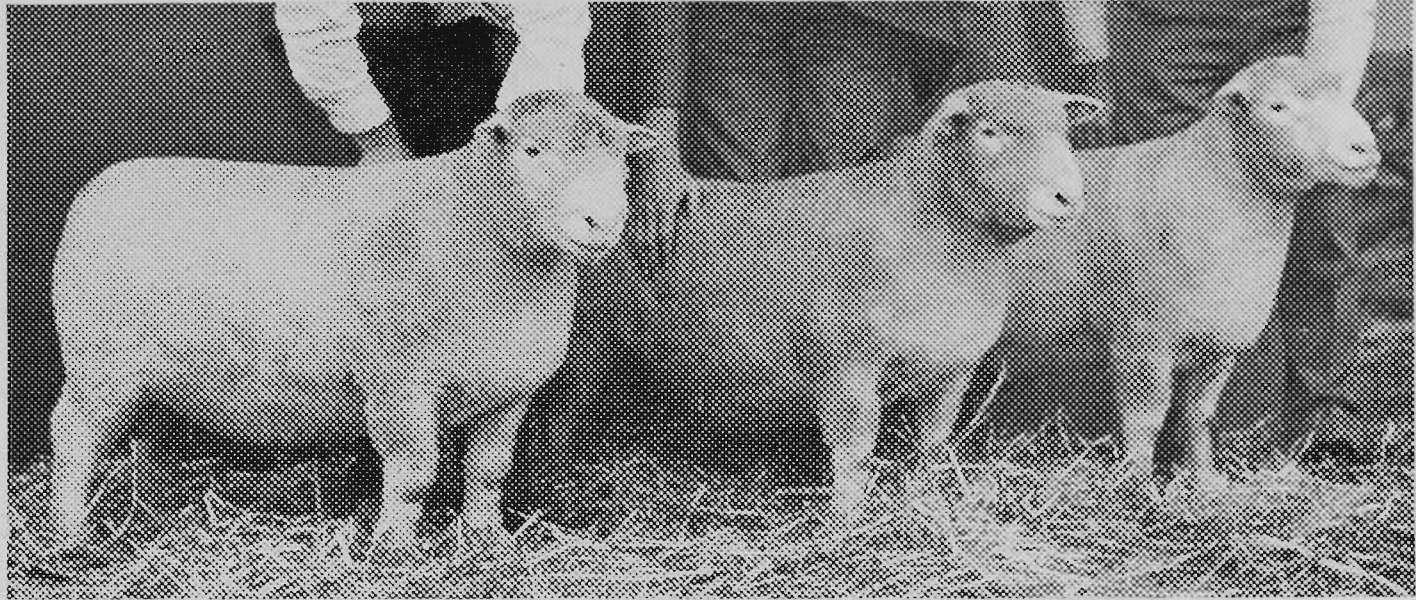

THREE 1963 NEWBOLD CHAMPIONS:— NEWBOLD HERCULES 2nd (left) champion Sydney. Newbold shorn ewe (centre), champion Albury. NEWBOLD PARIS (right), champion ram, Albury.

ANNUAL SALE AT NEWBOLD, OCTOBER 17

30 TOP STUD DORSET HORN RAMS

20 TOP STUD POLL DORSET RAMS

50 Dorset Horn and Poll Dorset Ewes mixed ages.
(Some mated to 1962 Adelaide champion Poll Dorset ram.)

For Catalogues and further details apply:—
W. J. DAWKINS NEWBOLD LTD.

GAWLER RIVER, S.A.

Phones: Gawler River 205
Adelaide: 65 2293

BALMORAL DORSETS

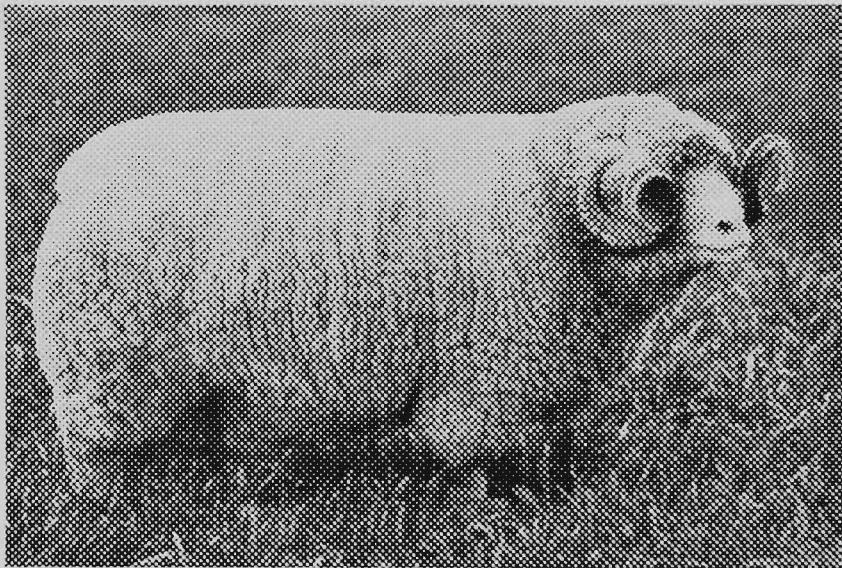

BALMORAL 187/59, sire of seven rams that averaged 499½ gns. at the 1962 Balmoral Annual Sale. He sired rams that realised 1,050, 900 and 725 gns. He will again be represented in our 1963 show and sale teams.

W. S. MARTIN & SONS, "Balmoral",
SANDY CREEK, S.A. - Phone: Gawler 850

17th ANNUAL SALE

on the property

FRIDAY, 18th OCTOBER, 1963

DORSET HORNS: 36 Stud Rams

90 Stud Ewes

POLL DORSETS: 4 Stud Rams

15 Stud Ewes

PERFORMANCE:

Reserve champion ram	. Adelaide, 1955
Reserve champion ram	. Adelaide, 1956
Champion ram Adelaide, 1957
Reserve champion ram	. Adelaide, 1957
Reserve champion ram	. Adelaide, 1959
Champion ewe Adelaide, 1959
Champion ram Melbourne, 1959
Reserve champion ewe	. Melbourne, 1959
Reserve champion ram	. Adelaide, 1960
Champion ram Adelaide, 1961
Champion ewe Adelaide, 1961
Champion poll ewe	. . . Adelaide, 1961

DORSET HORNS

- 737 H. J. Allen, shorn Dec., 1962.
 738 L. J. Munro, unshorn.
 739 L. J. Munro, unshorn.
 740 Les. R. Hart, shorn Oct., 1962.
 741 Les. R. Hart, shorn Oct., 1962.
 742 A. S. & M. S. Bradshaw, shorn Nov., 1962.

CLASS

98. THE "W. J. DAWKINS" TROPHY, valued at £120. Presented by MR. W. J. DAWKINS, Gawler River, South Australia, for a Ram under 1½ years old. Prizes.—1st, 2nd and 3rd Prize Cards and Ribbons will be awarded to the placegetters. To be machine shorn not more than 21 days prior to judging; Standard combs to be used and the ram must not be trimmed at all. Each year the winner's name will be engraved on a perpetual Shield valued at £20. The balance of the trophy £100 has been invested with the Royal Agricultural Society of Victoria, and the interest thereon will be accumulated until the award has been won three times by the same exhibitor. A trophy order to the value of the accumulated interest will then be awarded to that exhibitor. After one exhibitor has won the trophy three times, competition for the trophy order will recommence and previous wins will not count. Winners: 1960, W. S. Martin & Sons; 1961, W. J. Dawkins Newbold Ltd.; 1962, A. Taylor.

Entries in Class 98 are limited to one from each exhibitor.

- 3- VHC- 743 A. G. Hall & Sons.
 744 A. S. & M. S. Bradshaw.
 745 Les. R. Hart.
 1- 746 A. Taylor.
 747 W. & E. Roberts Thomson.
 748 A. M. Dawkins & Son Limited.
 749 K. A. Douglas & Son.
 750 W. J. Dawkins Newbold Ltd.
 751 D. Scott Weaver.
 752 H. C. Yates & Sons.
 753 W. S. Kelly & Son.
 754 T. H. Kelsall & Son.
 2- 755 W. S. Martin & Sons.
 756 Sir Kenneth Luke.
 757 G. B. Vanston.
 758 E. W. L. Dawkins.

99. PEN OF 2 RAMS, under 1½ years old.

- VHC- 759 W. S. Kelly & Son, shorn 9/11/62.
 VHC- 760 W. & E. Roberts Thomson, shorn 13/12/62.
 HC- 761 A. G. Hall & Sons, shorn 10/11/62.
 3- 762 A. S. & M. S. Bradshaw, shorn Nov., 1962.
 VHC- 763 M. W. Elliot, shorn Nov., 1962.
 2- 764 G. B. Vanston, shorn Nov., 1962.
 765 Sir Kenneth Luke, shorn Nov., 1962.
 766 H. J. Allen, shorn, Dec., 1962.
 767 A. M. Dawkins & Son Limited, shorn Oct., 1962.
 768 Les. R. Hart, shorn Oct., 1962.
 769 J. A. Thomas, shorn Nov., 1962.
 770 W. J. Dawkins Newbold Ltd., shorn Oct., 1962.
 771 W. S. Martin & Sons, shorn Oct., 1962.
 772 N. H. & Mrs. S. E. A. Wills, shorn 18/11/62.
 773 J. Munro, shorn Oct., 1962.
 774 D. Scott Weaver, shorn Dec., 1962.
 775 H. C. Yates & Sons, shorn 1/9/62.
 776 W. J. Cain & Sons, shorn Oct., 1962.
 1- 777 A. Taylor, shorn Sept., 1962.
 HC- 778 T. H. Kelsall & Son, shorn Oct., 1962.
 779 K. A. Douglas & Son, unshorn.

PRIZES in the above Class are presented by THE VICTORIAN DORSET HORN BREEDERS' ASSOCIATION.

CLASS

100. PEN OF 2 RAMS, under 1½ years old, closely and evenly shorn.

- 780 T. H. Kelsall & Son, shorn 20/8/63.
 781 K. A. Douglas & Son, shorn 26/8/63.
 782 W. J. Dawkins Newbold Ltd., shorn 5/8/63.
 3- 783 Sir Kenneth Luke, shorn before 2/9/63.
 2- 784 A. M. Dawkins & Son Limited, shorn Aug., 1963.
 785 M. W. Elliot, shorn Aug., 1963.
 VHC- 786 W. S. Martin & Sons, shorn Aug., 1963.
 787 K. Hawkins, shorn 15/8/63.
 788 H. J. Allen, shorn Sept., 1963.
 789 N. H. & Mrs. S. E. A. Wills, shorn before 2/9/63.
 790 Les. R. Hart, shorn Aug., 1963.
 HC- 791 A. G. Hall & Sons, shorn Aug., 1963.
 792 G. B. Vanston, shorn before 2/9/63.
 C- 793 W. & E. Roberts Thomson, shorn before 2/9/63.
 1- 794 A. Taylor, shorn Aug., 1963.

101. RAM, under 1½ years old, closely and evenly shorn. In the event of more entries being received than can be accommodated the number of entries in this Class will be limited to one from each exhibitor.

- 795 A. Taylor, shorn Aug., 1963.
 1- 796 A. Taylor, shorn Aug., 1963.
 797 N. H. & Mrs. S. E. A. Wills, shorn before 2/9/63.
 798 N. H. & Mrs. S. E. A. Wills, shorn before 2/9/63.
 799 K. Hawkins, bred by A. Taylor, shorn 15/8/63.
 800 D. Scott Weaver, shorn 13/7/63.
 C- 801 H. C. Yates & Sons, shorn 1/8/63.
 802 H. C. Yates & Sons, shorn 1/8/63.
 803 Les. R. Hart, shorn Aug., 1963.
 804 A. S. & M. S. Bradshaw, shorn July, 1963.
 805 J. Munro, shorn Aug., 1963.
 806 T. H. Kelsall & Son, shorn 20/8/63.
 807 M. W. Elliot, shorn Aug., 1963.
 808 M. W. Elliot, shorn Aug., 1963.
 809 A. G. Hall & Sons, shorn Aug., 1963.
 VHC- 810 A. G. Hall & Sons, shorn Aug., 1963.
 HC- 811 H. J. Allen, shorn Sept., 1963.
 812 Sir Kenneth Luke, shorn before 2/9/63.
 813 Sir Kenneth Luke, shorn before 2/9/63.
 3- 814 J. A. Thomas, shorn 30/7/63.
 VHC- 815 W. & E. Roberts Thomson, shorn before 2/9/63.
 816 W. & E. Roberts Thomson, shorn before 2/9/63.
 817 W. S. Kelly & Son, shorn 28/7/63.
 818 W. S. Kelly & Son, shorn 28/7/63.
 819 K. A. Douglas & Son, shorn 26/8/63.
 HC- 820 K. A. Douglas & Son, shorn 26/8/63.
 821 L. J. Munro, shorn before 2/9/63.
 822 W. J. Dawkins Newbold Ltd., shorn 5/8/63.
 823 L. N. Riley, shorn Aug., 1963.
 824 L. N. Riley, shorn Aug., 1963.
 825 A. M. Dawkins & Son Limited, shorn Aug., 1963.
 826 A. M. Dawkins & Son Limited, shorn Aug., 1963.
 C- 827 W. S. Martin & Sons, shorn Aug., 1963.
 2- 828 G. B. Vanston, shorn Aug., 1963.
 829 G. B. Vanston, shorn Aug., 1963.

102. RAM LAMB, dropped after 1st April, 1963.

- 830 W. S. Martin & Sons.
 831 N. H. & Mrs. S. E. A. Wills.
 VHC- 832 J. A. Thomas.
 3- 833 Sir Kenneth Luke.
 2- 834 Sir Kenneth Luke.
 HC- 835 G. B. Vanston.
 836 G. B. Vanston.
 837 M. W. Elliot.
 838 M. W. Elliot.
 839 K. A. Douglas & Son.
 840 L. J. Munro.
 841 K. Hawkins.
 842 T. H. Kelsall & Son.
 1- 843 W. J. Dawkins Newbold Ltd.
 844 L. N. Riley.
 845 L. N. Riley.

Deepfields Studs

DORSET HORNS

POLL HEREFORDS

We will be proud to show you our teams at this 1963 Royal Melbourne Show.

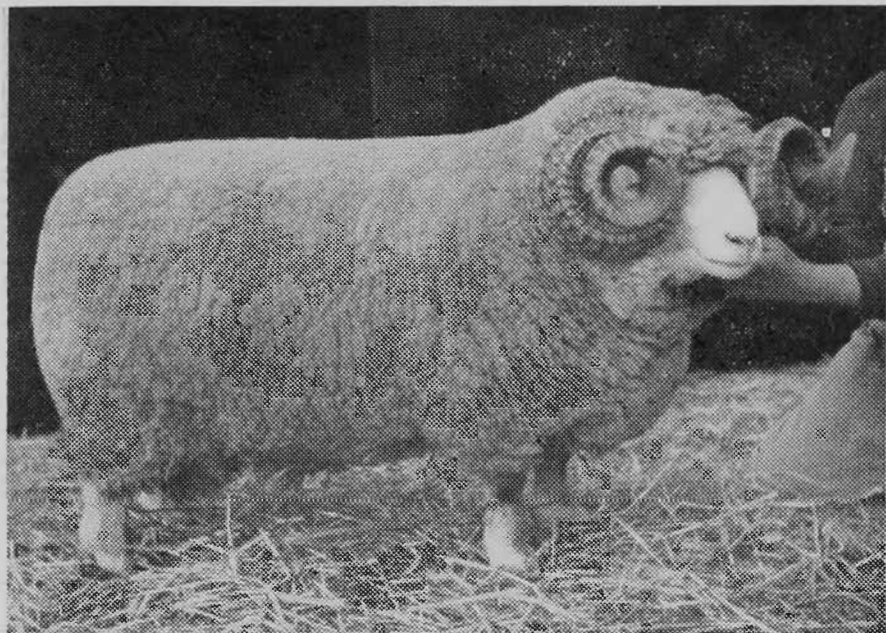

DEEPFIELDS 573/61, CHAMPION, Melbourne A.S.B.A. Sheep Show, 1963, when Deepfields also showed RESERVE CHAMPION EWE in gaining 9 firsts and 5 seconds.

Deepfields

exhibited

- 6 CHAMPION RAMS
- 6 RESERVE CHAMPION RAMS

at the 12 Melbourne Royal Shows, 1950-1961.

- CHAMPION EWE, 1962

9 STUD RAMS are catalogued for Royal Show Sales, Wednesday, 25th September.

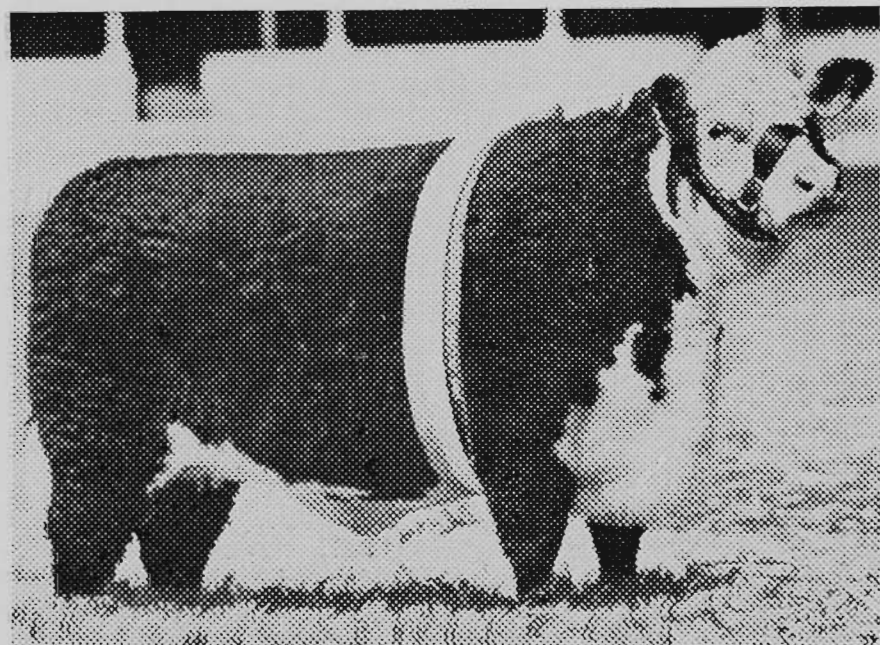

DEEPFIELDS HYACINTH 14th, Senior and Grand Champion, 1961 Melbourne Royal, and member of winning interbreed trophy pair. Sire: Deepfields Harper, who sired winning progeny group Sydney, 1961, and who is sire of two bulls and one heifer in this team.

POLL HEREFORDS

9 BULLS — 7 FEMALES

featuring progeny of

DEEPFIELDS HARPER P
 DEEPFIELD KANSAS P
 CANNAWIGRA GRENADIER 2nd P
 CANNAWIGRA CENTURION 2nd P
 DEEPFIELDS ONWARD DOMINO P

2 BULLS are catalogued for the Sales

Monday, September 23

Enquiries and Inspection Invited.

SIR KENNETH G. LUKE

"DEEPFIELDS", ROMSEY, Victoria. Phone: ROMSEY 31

Enquiries and Inspection Invited

DORSET HORNS

CLASS

103. EWE, any age, suckling a lamb of her own breed at foot.

- 3- 846 A. G. Hall & Sons, bred by A. G. & W. I. Hall, shorn Nov., 1962.
847 Sir Kenneth Luke, shorn Nov., 1962.
2- 848 Sir Kenneth Luke, shorn Nov., 1962.
1- 849 H. C. Yates & Sons, shorn 1/9/62.
850 G. B. Vanston, shorn Nov., 1962.

104. EWE, 2½ years old and over.

- 1- 851 G. B. Vanston, shorn Nov., 1962.
2- 852 Sir Kenneth Luke, shorn Nov., 1962.
853 Sir Kenneth Luke, shorn Nov., 1962.
854 N. H. & Mrs. S. E. A. Wills, shorn 18/11/62.
3- 855 K. A. Douglas & Son, shorn Nov., 1962.

105. EWE, 1½ years old and under 2½ years old.

- 1- 856 Sir Kenneth Luke, shorn Nov., 1962.
3- 857 Sir Kenneth Luke, shorn Nov., 1962.
3- 858 K. A. Douglas & Son, shorn Nov., 1962.
VHC- 859 K. A. Douglas & Son, shorn Nov., 1962.
2- 860 H. C. Yates & Sons, shorn 1/9/62.
861 N. H. & Mrs. S. E. A. Wills, shorn 18/11/62.
862 G. B. Vanston, shorn Oct., 1962.
863 A. Taylor, shorn Sept., 1962.

106. NOVICE EWE, under 1½ years old (in wool). Entry free.

- 3- 864 J. A. Thomas, shorn Nov., 1962.
2- 865 W. J. Cain & Sons, shorn Oct., 1962.
1- 866 L. J. Munro, unshorn.

107. EWE, under 1½ years old.

- 867 W. S. Martin & Sons, shorn Nov., 1962.
868 G. B. Vanston, shorn Nov., 1962.
VHC- 869 G. B. Vanston, shorn Nov., 1962.
870 A. M. Dawkins & Son Limited, shorn Oct., 1962.
871 A. M. Dawkins & Son Limited, shorn Oct., 1962.
872 T. H. Kelsall & Son, shorn Oct., 1962.
873 K. Hawkins, shorn 10/11/62.
874 A. G. Hall & Sons, shorn Nov., 1962.
875 H. C. Yates & Sons, shorn 1/9/62.
876 J. A. Thomas, shorn Nov., 1962.
877 K. A. Douglas & Son, shorn Nov., 1962.
HC- 878 K. A. Douglas & Son, shorn Nov., 1962.
879 W. J. Cain & Sons, shorn Oct., 1962.
1- 880 Sir Kenneth Luke, shorn Nov., 1962.
3- 881 Sir Kenneth Luke, shorn Nov., 1962.
882 W. J. Dawkins Newbold Ltd., shorn Oct., 1962.
883 L. J. Munro, unshorn.
884 Les. R. Hart, shorn Oct., 1962.
885 N. H. & Mrs. S. E. A. Wills, shorn 18/11/62.
2- 886 A. Taylor, shorn Sept., 1962.

108. EWE, under 1½ years old, closely and evenly shorn.

- 887 A. M. Dawkins & Son Limited, shorn Aug., 1963.
888 T. H. Kelsall & Son, shorn 20/8/63.
889 Les. R. Hart, shorn Aug., 1963.
890 A. Taylor, shorn Aug., 1963.
3- 891 G. B. Vanston, shorn before 2/9/63.
892 G. B. Vanston, shorn before 2/9/63.
893 K. Hawkins, shorn 15/8/63.
894 H. C. Yates & Sons, shorn 1/8/63.
2- 895 W. S. Martin & Sons, shorn Aug., 1963.
896 W. J. Dawkins Newbold Ltd., shorn 5/8/63.
897 A. G. Hall & Sons, shorn Aug., 1963.
898 Sir Kenneth Luke, shorn before 2/9/63.
1- 899 Sir Kenneth Luke, shorn before 2/9/63.
900 K. A. Douglas & Son, shorn 26/8/63.
901 K. A. Douglas & Son, shorn 26/8/63.
VHC- 902 N. H. & Mrs. S. E. A. Wills, shorn before 2/9/63.

CLASS

109. PEN OF 2 EWES, under 1½ years old, closely and evenly shorn.

- 903 N. H. & Mrs. S. E. A. Wills, shorn before 2/9/63.
1- 904 A. Taylor, shorn Aug., 1963.
905 G. B. Vanston, shorn before 2/9/63.
2- 906 Sir Kenneth Luke, shorn before 2/9/63.
907 W. S. Martin & Sons, shorn Aug., 1963.
908 K. Hawkins, shorn 15/8/63.
3- 909 K. A. Douglas & Son, shorn 26/8/63.
910 A. M. Dawkins & Son Limited, shorn Aug., 1963.
VHC- 911 Les. R. Hart, shorn Aug., 1963.
912 H. C. Yates & Sons, shorn 1/8/63.

110. EWE LAMB, dropped after 1st April, 1963.

- 913 K. A. Douglas & Son.
3- 914 L. N. Riley.
915 L. N. Riley.
916 K. Hawkins.
917 G. B. Vanston.
2- 918 G. B. Vanston.
919 H. C. Yates & Sons.
920 Sir Kenneth Luke.
921 Sir Kenneth Luke.
922 W. S. Martin & Sons.
923 M. W. Elliot.
924 M. W. Elliot.
1- 925 W. J. Dawkins Newbold Ltd.

DORSET HORN BREEDERS' PLATE.—

Special Card and Ribbon will be awarded to the most successful exhibitor in this Section where the exhibitor is also the breeder of the prize-winning sheep. Three points will be awarded for a first prize in each numbered class, two points for a second prize, and one point for a third prize. In the event of a tie, two points will be allotted for Champion awards and one point for Reserve Champion awards. Novice Classes will not be taken into consideration when deciding this award.

SIR KENNETH LUKE

ALAN KNIGHT MEMORIAL TROPHY, valued at 30 guineas, subscribed by MR. T. S. AUSTIN AND MEMBERS OF THE VICTORIAN DORSET HORN BREEDERS' ASSOCIATION, will be awarded for the Champion Dorset Horn Ram. The Trophy to be competed for in perpetuity, and the winner's name engraved on it each year.

794

A TROPHY valued at £10/10/-, presented by SIR KENNETH LUKE, C.M.G., through the Victorian Dorset Horn Breeders' Association, for Ram, any age, drawn from sheep entered in the ordinary classes, bred and exhibited by a member of the Victorian Dorset Horn Breeders' Association.

W & E Roberts Thomson.

A TROPHY valued at £10/10/-, presented by SIR KENNETH LUKE, C.M.G., through the Victorian Dorset Horn Breeders' Association, for Ewe, any age, drawn from sheep entered in the ordinary classes, bred and exhibited by a member of the Victorian Dorset Horn Breeders' Association.

G. B. Vanston
CHAMPION PRIZES

CHAMPION DORSET HORN RAM, any age.— Government Certificate, and Society's Rosette.

794



Over a Century of Service . . .

WESTERN ASSURANCE COMPANY

(Incorporated in Canada with
Limited Liability)

526 BOURKE ST., MELBOURNE

Classes of Business Transacted include:—

FIRE, MARINE
LOSS OF PROFITS
MOTOR VEHICLE
WORKERS' COMPENSATION
PERSONAL ACCIDENT AND SICKNESS
BURGLARY
HOUSE OWNERS' AND HOUSEHOLDERS'
FIDELITY GUARANTEE
PUBLIC RISK, PERSONAL LIABILITY
PLATE GLASS
SPRINKLER LEAKAGE
HAILSTONE, PLUVIUS
ALL RISKS, BAGGAGE
LIVESTOCK

Telephone

67 6075
(5 Lines)

67 6815
(3 Lines)

A. G. CHEETHAM, Manager.

Elder Smith Goldsbrough Mort Ltd.

General Agents in Australia

499 Bourke Street, Melbourne

and

Stand 39, Lennon Ave., Showground

RESERVE CHAMPION DORSET HORN RAM,
any age.—Society's Rosette. *712*

CHAMPION DORSET HORN EWE, any age.—
Government Certificate, and Society's
Rosette. *851*

RESERVE CHAMPION DORSET HORN EWE,
any age.—Society's Rosette. *880*

Section 40 — Ryelands

Judge: A. G. LEISHMAN, Esq.
Stewards: OSWALD GRAYSON, Esq.
R. W. RITCHIE, Esq.
DONALD G. STOTT, Esq.

NOTE: All rams to be Ovine Brucellosis tested.
See Conditions of Exhibition.

Prizes.—Ram Classes: First, £4; second, £2;
third, £1 (unless otherwise stated).

Ewe Classes: First, £3; second, £1; third, Card
(unless otherwise stated).

Entry fee: R.A.S. of V. Members, 12/6; Non-
Members, 17/6.

Entries limited to two in each single class and
one in each pair class from any one exhibitor.

In the event of more entries being received
than can be accommodated ewe entries will be
reduced to one in each class from any one ex-
hibitor. If necessary the number of sheep of
each breed from any one exhibitor will also be
reduced to not less than 15 head. The exhibitor
to have the right to nominate the sheep to be
withdrawn should this reduction be necessary.

NOVICE CLASSES.—For exhibitors who have
never won a first prize in the Open Section
at any Metropolitan Show at date of
closing of entries. Competition in these
classes is limited to animals bred by the
exhibitor and entered in the ordinary
classes. Prizes: £3, £1, Card. All presented
by THE RYELAND SHEEPBREEDERS'
ASSOCIATION OF AUSTRALIA.

Only 1st, 2nd and 3rd prizewinners in the
Novice Classes will be paraded for judging in
the Open Classes.

CLASS

111. RAM, 2½ years old and over.

- 2*-926 M. & T. Paternoster, shorn Dec., 1962.
927 C. H. & P. Numa, shorn 9/11/62.
3-928 I. R. & E. R. Allison, shorn 7/10/62.
1-929 A. F. Tyack & Son, shorn Nov., 1962.

112. RAM, 1½ years old and under 2½ years old.

- 1*-930 A. F. Tyack & Son, shorn Nov., 1962.
931 K. O. & M. Davis, shorn Nov., 1962.
3-932 M. & T. Paternoster, shorn Dec., 1962.
933 Withdrawn.
2-934 John McIntosh & Son Pty. Ltd., shorn Oct.,
1962.

113. RAM, 1½ years old and under 2½ years old,
closely and evenly shorn.

- 1*-935 John McIntosh & Son Pty. Ltd., shorn Aug.,
1963.
936 K. O. & M. Davis, shorn Aug., 1963.
937 K. O. & M. Davis, shorn Aug., 1963. } *absent*

RYELANDS

CLASS

114. NOVICE RAM, under 1½ years old (in wool). Entry free.

1- 938 Miss Judith Mayes, shorn Nov., 1962.

115. RAM, under 1½ years old.

VHC- 939 John McIntosh & Son Pty. Ltd., shorn Nov., 1962.

3- 940 Miss Judith Mayes, shorn Nov., 1962.

941 M. & T. Paternoster, shorn Dec., 1962.

942 Patrician Ryeland Stud, shorn 6/11/62.

1- 943 Patrician Ryeland Stud, shorn 6/11/62.

944 A. F. Tyack & Son, shorn Dec., 1962.

945 H. S. & E. R. Wilkens, shorn 24/10/62.

946 H. S. & E. R. Wilkens, shorn 24/10/62.

HC- 947 Mrs. Ian Blyth, shorn 1/12/62.

948 T. J. Lilford, shorn Nov., 1962.

2- 949 I. R. & E. R. Allison, shorn 21/11/62.

116. PEN OF 2 RAMS, under 1½ years old.

2- 950 H. S. & E. R. Wilkens, shorn 24/10/62.

1- 951 Patrician Ryeland Stud, shorn 6/11/62.

1- 952 T. J. Lilford, shorn Nov., 1962.

3- 953 A. F. Tyack & Son, shorn Dec., 1962.

117. PEN OF 2 RAMS, under 1½ years old, closely and evenly shorn.

1- 954 A. F. Tyack & Sons, shorn Aug., 1963.

2- 955 John McIntosh & Son Pty. Ltd., shorn Aug., 1963.

abs- 956 K. O. & M. Davis, shorn Aug., 1963.

118. RAM, under 1½ years old, closely and evenly shorn.

957 T. J. Lilford, shorn Aug., 1963.

958 I. R. & E. R. Allison, shorn 7/8/63.

2- 959 Miss Rosemary I. King, shorn before 2/9/63.

3- 960 M. & T. Paternoster, shorn before 2/9/63.

961 K. O. & M. Davis, shorn Aug., 1963.

962 John McIntosh & Son Pty. Ltd., shorn Aug., 1963.

963 H. S. & E. R. Wilkens, shorn Aug., 1963.

1- 964 A. F. Tyack & Son, shorn Aug., 1963.

119. *PEN OF 2 RAMS, under 1½ years old, one closely and evenly shorn and the other in the wool. Competition in this Class is limited to animals entered in the ordinary Classes. Prizes: £3/3/-, £2/2/-, Card, presented by THE RYELAND SHEEP-BREEDERS' ASSOCIATION OF AUSTRALIA. Entry free.

3- 965 I. R. & E. R. Allison.

966 H. S. & E. R. Wilkens.

967 M. & T. Paternoster.

1- 968 Patrician Ryeland Stud.

969 A. F. Tyack & Son.

2- 970 John McIntosh & Son Pty. Ltd.

971 T. J. Lilford. abs

120. EWE, any age, with a lamb of her own breed at foot.

3- 972 Robert C. Boyce, shorn Oct., 1962.

1- 973 M. & T. Paternoster, shorn Dec., 1962.

974 H. S. & E. R. Wilkens, shorn 24/10/62.

2- 975 John McIntosh & Son Pty. Ltd., shorn Oct., 1962.

976 Miss Rosemary I. King, shorn 24/10/62.

121. EWE, 2½ years old and over, with a lamb of her own breed at foot or in the opinion of the Judge is visibly in lamb.

977 M. & T. Paternoster, shorn Dec., 1962.

978 Miss Rosemary I. King, bred by D. Waderton, shorn Oct., 1962.

2- 979 H. S. & E. R. Wilkens, shorn 24/10/62.

1- 980 A. F. Tyack & Son, shorn Nov., 1962.

1- 981 Robert C. Boyce, bred by John McIntosh & Son Pty. Ltd., shorn Oct., 1962.

3- 982 John McIntosh & Son Pty. Ltd., shorn Oct., 1962.

CLASS

122. EWE, 1½ years old and under 2½ years old.

983 C. H. & P. Numa, shorn 9/11/62.

984 M. & T. Paternoster, shorn Dec., 1962.

985 Robert C. Boyce, shorn Oct., 1962.

1- 986 A. F. Tyack & Son, shorn Nov., 1962.

987 H. S. & E. R. Wilkens, shorn 24/10/62.

2- 988 H. S. & E. R. Wilkens, shorn 24/10/62.

3- 989 John McIntosh & Son Pty. Ltd., shorn Oct., 1962.

123. NOVICE EWE, under 1½ years old (in wool). Entry free.

1- 990 Miss Judith Mayes, shorn Nov., 1962.

124. EWE, under 1½ years old.

991 Mrs. Ian Blyth, shorn 1/12/62.

992 Mrs. Ian Blyth, shorn 1/12/62.

2- 993 T. J. Anderson, shorn 24/10/62.

994 I. R. & E. R. Allison, shorn 21/11/62.

3- 995 H. S. & E. R. Wilkens, shorn 24/10/62.

996 H. S. & E. R. Wilkens, shorn 24/10/62.

997 Miss Judith Mayes, shorn Nov., 1962.

998 A. F. Tyack & Son, shorn Dec., 1962.

999 A. F. Tyack & Son, shorn Dec., 1962.

1000 M. & T. Paternoster, shorn Dec., 1962.

1001 M. & T. Paternoster, shorn Dec., 1962.

1- 1002 Patrician Ryeland Stud, shorn 6/11/62.

1003 T. J. Lilford, shorn Nov., 1962.

1004 Robert C. Boyce, shorn Oct., 1962.

125. PEN OF 2 EWES, under 1½ years old.

1005 Miss Judith Mayes, shorn Nov., 1962.

1006 T. J. Anderson, shorn 24/10/62.

1- 1007 H. S. & E. R. Wilkens, shorn 24/10/62.

3- 1008 A. F. Tyack & Son, shorn Dec., 1962.

1009 T. J. Lilford, shorn Nov., 1962.

126. PEN OF 2 EWES, under 1½ years old, closely and evenly shorn.

1010 Miss Rosemary I. King, one bred by exhibitor and the other by H. S. & E. R. Wilkens, shorn before 2/9/63.

3- 1011 A. F. Tyack & Son, shorn Aug., 1963.

1- 1012 Miss Judith Mayes, shorn before 2/9/63.

2- 1013 H. S. & E. R. Wilkens, shorn Aug., 1963.

127. EWE, under 1½ years, closely and evenly shorn.

1014 T. J. Anderson, shorn 15/7/63.

3- 1015 H. S. & E. R. Wilkens, shorn Aug., 1963.

1016 A. F. Tyack & Son, shorn Aug., 1963.

2- 1017 Mrs. Ian Blyth, shorn 1/8/63.

1- 1018 Robert C. Boyce, shorn before 2/9/63.

1019 Miss Judith Mayes, shorn before 2/9/63.

1020 M. & T. Paternoster, shorn before 2/9/63.

1021 T. J. Lilford, shorn Aug., 1963.

THE "T. H. PAYNE" MEMORIAL CUP.

128. A MEMORIAL CUP and £10 cash prize, presented by T. E. N. PAYNE, Esq., will be awarded for the Best Ryeland Ram and Ewe, 1½ years and under 2½ years old, bred by exhibitor, under the following conditions:—

1. The sheep to be closely and evenly shorn all over after 1st July and before 15th July, 1963.

2. In judging, the judge shall pay particular attention to see that the wool is of typical Ryeland character.

3. The Cup to be competed for in perpetuity, and the winner's name to be engraved on it each year.

4. The winner each year will have the right to hold the Cup until just prior to the next Show.

1022 A. F. Tyack & Son.

RYELANDS—POLL DORSETS

CLASS

129. THE F. H. BRUNNING TROPHY, presented by MESSRS. F. H. BRUNNING PTY. LTD., SEED MERCHANTS, 22 KINGSWAY, SOUTH MELBOURNE, for 1 ram and 1 ewe, under 1½ years of age. To be machine shorn not more than 21 days prior to judging; standard combs to be used and the sheep must not be trimmed at all. The sponsors have donated 100 guineas to provide prize money in this Class for three years commencing 1962. Prizes: 1st, 20 guineas plus a Trophy to the value of 5 guineas; 2nd, 5 guineas; 3rd, 3 guineas.

- 3-1023 H. S. & E. R. Wilkens.
- 1-1024 Patrician Ryeland Stud.
- 1-1025 M. & T. Paternoster.
- 2-1026 Miss Judith Mayes. *abs.*
- 2-1027 A. F. Tyack & Son.

130. *"BURNWOOD" TROPHY, valued at Ten Guineas, donated by the late JOHN McINTOSH, will be awarded for the Best Group of Ryelands. The Group shall consist of One Ram and Two Ewes under 1½ years of age, bred by exhibitor, and entered in the ordinary classes. Entry free. The trophy to be won three times in succession or five times in all before being won outright. The winner's name will be engraved on the trophy each year, and the winner will have the right to hold the trophy until the Show next ensuing. Winners: 1951, K. A. Drummond; 1952, John McIntosh; 1953, K. A. Drummond; 1954, John McIntosh & Son Pty. Ltd.; 1955, Robert Alston; 1956, Robert Alston; 1957, D. Waderton; 1958, John McIntosh & Son Pty. Ltd.; 1959, K. A. Drummond; 1960, Robert Alston; 1961, Robert Alston; 1962, H. S. & E. R. Wilkens.

- 1028 T. J. Lifford. *abs.*
- 1029 A. F. Tyack & Son.
- 1-1030 Patrician Ryeland Stud.
- 1031 H. S. & E. R. Wilkens.
- 1032 Miss Judith Mayes.
- 1033 M. & T. Paternoster.

RYELAND BREEDERS' PLATE.—A Special Card and Ribbon will be awarded to the most successful exhibitor in this Section where the exhibitor is also the breeder of the prize-winning sheep. Three points will be awarded for a first prize in each numbered class, two points for a second prize, and one point for a third prize. In the event of a tie, two points will be allotted for Champion awards, and one point for Reserve Champion awards. Novice Classes will not be taken into consideration when deciding this award.

A.F. TYACK & SON
CHAMPION PRIZES

- 943 CHAMPION RYELAND RAM, any age.—Government Certificate, and Society's Rosette.
- RESERVE CHAMPION RYELAND RAM, any age.—Society's Rosette. *929*
- 1002 CHAMPION RYELAND EWE, any age.—Government Certificate, and Society's Rosette.
- RESERVE CHAMPION RYELAND EWE, any age.—Society's Rosette. *980*

Section 41 —
Hampshire Downs

NO ENTRY

Section 42 —
Dorset Downs

NO ENTRY

Section 43 —
Poll Dorsets

Judge: J. M. LENTHALL, Esq.

Stewards: K. N. BALHARRIE, Esq.
ROY PENDLEBURY, Esq.
L. G. HEATH, Esq.
N. A. BOWMAN, Esq.

NOTE: All rams to be Ovine Brucellosis tested. See Conditions of Exhibition.

Prizes.—Ram Classes: First, £4; second, £2; third, £1 (unless otherwise stated).

Ewe Classes: First, £3; second, £1; third, Card (unless otherwise stated).

Entry fee: R.A.S. of V. Members, 12/6; Non-Members, 17/6.

Entries limited to two in each single class and one in each pair class from any one exhibitor.

In the event of more entries being received than can be accommodated ewe entries will be reduced to one in each class from any one exhibitor. If necessary the number of sheep of each breed from any one exhibitor will also be reduced to not less than 15 head. The exhibitor to have the right to nominate the sheep to be withdrawn should this reduction be necessary.

CLASS

139. RAM, over 1½ years old.

- 1034 L. A. Stuart, shorn Sept., 1962.
- 1035 John McIntosh & Son Pty. Ltd., shorn Oct., 1962.
- 1036 John McIntosh & Son Pty. Ltd., bred by T. H. Kelsall & Son, shorn Oct., 1962.
- 1037 A. R. Russell, shorn Nov., 1962.
- 1038 A. R. Russell, shorn Nov., 1962.
- 1039 H. L. Barrowes, shorn Nov., 1962.
- 1040 H. L. Barrowes, shorn Nov., 1962.
- 1041 R. H. Wilson, shorn Nov., 1962.
- 1042 Allen E. Bargary & Sons, shorn 25/10/62.
- 1043 R. R. Bucknall & Sons, shorn 2/9/62.
- 1044 R. E. Harris, shorn Oct., 1962.
- 1045 R. E. Harris, bred by L. A. Stuart, shorn Oct., 1962.

140. RAM, under 1½ years old.

- 1046 W. S. Martin & Sons, shorn Oct., 1962.
- 1047 L. A. Stuart, shorn Dec., 1962.
- 1048 L. A. Stuart, shorn Dec., 1962.
- 1049 Austin W. Abeyn, shorn 1/9/62.

POLL DORSETS

- C- 1050 Austin W. Alleyn, shorn 1/9/62.
- 1051 K. A. Douglas & Son, shorn Nov., 1962.
- 1052 J. S. Oxley, shorn Oct., 1962.
- 1053 J. S. Oxley, shorn Oct., 1962.
- 1054 John McIntosh & Son Pty. Ltd., shorn Nov., 1962.
- 1055 R. H. Wilson, shorn Nov., 1962.
- 1056 R. H. Wilson, shorn Nov., 1962.
- 1057 K. Hawkins, bred by A. Taylor, shorn 28/10/62.
- 1058 D. Scott Weaver, shorn Dec., 1962.
- 1059 A. R. Russell, shorn Nov., 1962.
- 1060 H. L. Burrowes, shorn Nov., 1962.
- 1061 H. L. Burrowes, shorn Nov., 1962.
- 1062 V. Coates & Son, unshorn.
- 2- 1063 W. J. Dawkins Newbold Ltd., shorn Oct., 1962.
- 1064 A. E. Day & Sons, shorn 24/10/62.
- 1065 A. G. & J. B. Ferguson, shorn 15/9/62.
- 1066 T. H. Kelsall & Son, shorn Oct., 1962.
- 1067 A. C. Hall & Sons, shorn Nov., 1962.
- 1068 A. G. Hall & Sons, shorn Nov., 1962.
- 1069 R. A. Hughes, shorn Dec., 1962.
- 1070 Allen E. Barbary & Sons, shorn 25/10/62.
- VHC- 1071 L. J. B. & E. Binns, shorn Oct., 1962.
- 1072 L. J. B. & E. Binns, shorn Oct., 1962.
- 1073 R. E. Harris, shorn Oct., 1962.
- 1074 R. E. Harris, shorn Oct., 1962.
- 1075 J. & C. Hamblin, shorn Sept., 1962.
- 1076 A. Taylor, shorn Sept., 1962.
- 1- 1077 A. Taylor, shorn Sept., 1962.
- 3- 1078 W. & E. Roberts Thomson, shorn 13/12/62.
- VHC- 1079 W. & E. Roberts Thomson, shorn 13/12/62.

CLASS

141. RAM, under 1½ years old, closely and evenly shorn.

- C- 1080 W. S. Martin & Sons, shorn Aug., 1963.
- 1081 John McIntosh & Son Pty. Ltd., shorn Aug., 1963.
- 1082 H. L. Burrowes, shorn Aug., 1963.
- 1083 H. L. Burrowes, shorn Aug., 1963.
- 1084 A. L. Harris, shorn Aug., 1963.
- 1085 A. L. Harris, shorn Aug., 1963.
- 1086 L. J. B. & E. Binns, shorn before 2/9/63.
- 1- 1087 A. G. Hall & Sons, shorn Aug., 1963.
- 1088 A. G. Hall & Sons, shorn Aug., 1963.
- 1089 R. E. Harris, shorn Aug., 1963.
- 1090 R. E. Harris, shorn Aug., 1963.
- VHC- 1091 R. H. Wilson, shorn Aug., 1963.
- 1092 R. H. Wilson, shorn Aug., 1963.
- 1093 D. Scott Weaver, shorn 13/7/63.
- 1094 R. R. Bucknall & Sons, shorn before 2/9/63.
- 1095 A. G. & J. B. Ferguson, shorn 5/8/63.
- 1096 V. Coates & Son, shorn before 2/9/63.
- 1097 S. J. Vale, shorn 1/8/63.
- 1098 J. S. Oxley, shorn Aug., 1963.
- 1099 T. H. Kelsall & Son, shorn 20/8/63.
- 1100 A. E. Day & Sons, shorn 2/8/63.
- 1101 A. M. Dawkins & Son Limited, shorn Aug., 1963.
- 2- 1102 W. J. Dawkins Newbold Ltd., shorn 5/8/63.
- 1103 J. & C. Hamblin, shorn Aug., 1963.
- 3- 1104 A. Taylor, shorn Aug., 1963.
- VHC- 1105 W. & E. Roberts Thomson, shorn before 2/9/63.
- 1106 W. & E. Roberts Thomson, shorn before 2/9/63.
- 1107 A. R. Russell, shorn Aug., 1963.
- 1108 L. A. Stuart, shorn Aug., 1963.
- 1109 L. A. Stuart, shorn Aug., 1963.

142. PEN OF 2 RAMS, under 1½ years old.

- VHC- 1110 A. E. & Sons, shorn 24/10/62.
- 1111 R. H. Wilson, shorn Nov., 1962.
- C- 1112 Austin W. Alleyn, shorn 1/11/62.
- 1113 A. G. & J. B. Ferguson, shorn 15/9/62.
- 1- 1114 T. H. Kelsall & Son, shorn Oct., 1962.
- VHC- 1115 L. J. B. & E. Binns, shorn Oct., 1962.
- 2- 1116 R. E. Harris, shorn Oct., 1962.
- 1117 W. & E. Roberts Thomson, shorn 13/12/62.
- 1118 A. M. Dawkins & Son Limited, shorn Oct., 1962.
- C- 1119 W. J. Dawkins Newbold Ltd., shorn Oct., 1962.
- 1120 John McIntosh & Son Pty. Ltd., shorn Nov., 1962.
- 1121 A. R. Russell, shorn Nov., 1962.
- 1122 H. L. Burrowes, shorn Nov., 1962.
- 3- 1123 L. A. Stuart, shorn Dec., 1962.
- C- 1124 S. J. Vale, shorn 19/10/62.
- 1125 J. S. Oxley, shorn Oct., 1962.

CLASS

143. PEN OF 2 RAMS, under 1½ years old, closely and evenly shorn.

- 2- 1126 L. A. Stuart, shorn Aug., 1963.
- VHC- 1127 J. S. Oxley, shorn Aug., 1963.
- 1128 John McIntosh & Son Pty. Ltd., shorn Aug., 1963.
- HC- 1129 R. H. Wilson, shorn Aug., 1963.
- 1130 A. R. Russell, shorn before 2/9/63.
- 1131 H. L. Burrowes, shorn Aug., 1963.
- 1- 1132 W. J. Dawkins Newbold Ltd., shorn 5/8/63.
- VHC- 1133 A. E. Day & Sons, shorn 2/8/63.
- 1134 T. H. Kelsall & Son, shorn 20/8/63.
- 3- 1135 R. E. Harris, shorn Aug., 1963.
- 1136 W. & E. Roberts Thomson, shorn before 2/9/63.

144. RAM LAMB, dropped after 1st April, 1963.

- 1137 R. R. Bucknall & Sons.
- C- 1138 L. J. B. & E. Binns.
- 1139 L. J. B. & E. Binns.
- 1140 R. H. Wilson.
- 1141 K. Hawkins.
- 1142 W. J. Cain & Sons.
- C- 1143 Allen E. Barbary & Sons.
- 3- 1144 J. S. Oxley.
- VHC- 1145 A. E. Day & Sons.
- 2- 1146 W. J. Dawkins Newbold Ltd.
- VHC- 1147 V. Coates & Son.
- 1148 S. J. Vale.
- HC- 1149 L. A. Stuart.
- 1150 L. A. Stuart.
- 1- 1151 R. E. Harris.
- 1152 Withdrawn.
- 1153 Withdrawn.
- C- 1154 H. L. Burrowes.
- C- 1155 A. R. Russell.
- C- 1156 A. R. Russell.
- C- 1157 John McIntosh & Son Pty. Ltd.
- 1158 W. S. Martin & Sons.

145. EWE, over 1½ years old, suckling a lamb of her own breed at foot or to have reared a lamb since 1st April, 1963. (If the lamb has been weaned before the day of exhibition it is not necessary to exhibit the lamb but a Statutory Declaration must be provided stating that the ewe has reared a lamb.)

- VHC- 1159 A. R. Russell, shorn Nov., 1962.
- 2- 1160 R. H. Wilson, shorn Nov., 1962.
- 1161 L. A. Stuart, shorn Sept., 1962.
- 1162 L. A. Stuart, shorn Nov., 1962.
- 1- 1163 Allen E. Barbary & Sons, shorn 25/10/62.
- 1164 A. E. Day & Sons, shorn 25/10/62.
- 1165 Les. R. Hart, shorn Oct., 1962.
- VHC- 1166 H. L. Burrowes, shorn Nov., 1962.
- 1167 H. L. Burrowes, shorn Nov., 1962.
- 1168 J. & C. Hamblin, bred by H. L. Burrowes, shorn Sept., 1962.
- 3- 1169 L. J. B. & E. Binns, shorn Oct., 1962.
- 1170 L. J. B. & E. Binns, shorn Sept., 1962.

146. EWE, under 1½ years old.

- 2- 1171 A. Taylor, shorn Sept., 1962.
- 1- 1172 Les. R. Hart, shorn Oct., 1962.
- 1173 Allen E. Barbary & Sons, shorn 25/10/62.
- HC- 1174 L. J. B. & E. Binns, shorn Oct., 1962.
- 1175 L. J. B. & E. Binns, shorn Oct., 1962.
- 1176 R. H. Wilson, shorn Nov., 1962.
- VHC- 1177 K. Hawkins, shorn 10/11/62.
- 1178 A. M. Dawkins & Son Limited, shorn Oct., 1962.
- 1179 K. A. Douglas & Son, shorn Nov., 1962.
- 1180 W. S. Martin & Sons, shorn Nov., 1962.
- 1181 L. A. Stuart, shorn Dec., 1962.
- 3- 1182 A. E. Day & Sons, shorn 24/10/62.
- VHC- 1183 A. E. Day & Son, shorn 24/10/62.
- 1184 Austin W. Alleyn, shorn 1/9/62.
- 1185 T. H. Kelsall & Son, shorn Oct., 1962.
- 1186 A. G. Hall & Sons, shorn Nov., 1962.
- 1187 R. R. Bucknall & Sons, shorn 5/10/62.
- 1188 A. R. Russell, shorn Nov., 1962.
- VHC- 1189 H. L. Burrowes, shorn Nov., 1962.

Special Announcement!

NOW FOR THE FIRST TIME!

New Aphis-Resistant Rape included in RTM Summer Fodder Mixture

Brunnings have just released the new Aphis-resistant Rape. Aphis-resistant Rape is incorporated in Brunnings' R.T.M. fodder mixture. R.T.M. can produce up to 25 tons per acre of protein-rich feed . . . enough to support three milking cows per acre, for 9 to 10 weeks. This balanced mixture is specially designed to overcome the feed lag, during dry Summer months. Sow between September and November . . . one 4½ lb. pack per acre. For a succession of feed, follow on with a sowing of BRUNNINGS M.R., Millet, Maize, Saccaline or Sudan Grass. BRUNNINGS* R.T.M. is a balanced mixture of 4 lbs. Aphis-resistant Rape; ¼ lb. Turnip; ¼ lb. Mustard.

*"Weatherized" with a special fungicide to resist rotting and damping off in the ground, ensuring a quicker strike and healthier growth.

Buy Brunnings R.T.M. ready-mixed in convenient, economical Acre Packs . . . available now from your local FHB supplier or:

BRUNNINGS

F. H. BRUNNING PTY. LTD.

22 Kings Way, South Melbourne, S.C.5.

Telephone 69-1151. 69-5216.

**POST
COUPON
NOW!**

Please send me details of Brunnings Aphis-resistant Rape.

NAME.....

ADDRESS.....

RAS

POLL DORSETS

- 1190 H. L. Burrowes, shorn Nov., 1962.
 1191 R. E. Harris, shorn Oct., 1962.
 1192 R. E. Harris, shorn Oct., 1962.
 1193 J. & C. Hamblin, shorn Sept., 1962.
 VHC-1194 W. J. Dawkins Newbold Ltd., shorn Oct., 1962.
 1195 J. S. Oxley, shorn Oct., 1962.
 1196 A. S. & M. S. Bradshaw, shorn Nov., 1962.

CLASS

147. EWE, under 1½ years old, closely and evenly shorn.

- VHC-1197 J. S. Oxley, shorn Aug., 1963.
 HC-1198 J. & C. Hamblin, shorn Aug., 1963.
 HC-1199 A. M. Dawkins & Son Limited, shorn Aug., 1963.
 1200 A. Taylor, shorn Aug., 1963.
 1201 L. J. B. & E. Binns, shorn before 2/9/63.
 HC-1202 R. E. Harris, shorn Aug., 1963.
 HC-1203 Austin W. Alleyn, shorn 21/8/63.
 1-1204 A. E. Day & Sons, shorn 2/8/63.
 1205 K. A. Douglas & Son, shorn 26/8/63.
 C-1206 W. S. Martin & Sons, shorn Aug., 1963.
 3-1207 R. H. Wilson, shorn Aug., 1963.
 2-1208 K. Hawkins, shorn 15/8/63.
 1209 W. J. Dawkins Newbold Ltd., shorn 5/8/63.
 VHC-1210 T. H. Kelsall & Son, shorn 20/8/63.
 1211 A. G. Hall & Sons, shorn Aug., 1963.
 1212 A. G. Hall & Sons, shorn Aug., 1963.
 C-1213 H. L. Burrowes, shorn Aug., 1963.
 1214 H. L. Burrowes, shorn Aug., 1963.
 1215 A. R. Russell, shorn Aug., 1963.
 1216 A. R. Russell, shorn Aug., 1963.
 1217 L. A. Stuart, shorn Aug., 1963.

148. PEN OF 2 EWES, under 1½ years old.

- 3-1218 L. A. Stuart, shorn Dec., 1962.
 2-1219 A. Taylor, shorn Sept., 1962.
 1220 R. E. Harris, shorn Oct., 1962.
 1221 Withdrawn.
 HC-1222 L. J. B. & E. Binns, shorn Oct., 1962.
 1-1223 H. L. Burrowes, shorn Nov., 1962.
 1224 Allen E. Barbary & Sons, shorn 25/10/62.
 1225 T. H. Kelsall & Son, shorn Oct., 1962.
 HC-1226 Austin W. Alleyn, shorn 1/11/62.
 1227 W. J. Dawkins Newbold Ltd., shorn Oct., 1962.
 VHC-1228 J. S. Oxley, shorn Oct., 1962.
 C-1229 A. R. Russell, shorn Nov., 1962.

149. PEN OF 2 EWES, under 1½ years old, closely and evenly shorn.

- 3-1230 L. A. Stuart, shorn Aug., 1963.
 VHC-1231 L. J. B. & E. Binns, shorn before 2/9/63.
 HC-1232 H. L. Burrowes, shorn Aug., 1963.
 1-1233 W. J. Dawkins Newbold Ltd., shorn 5/8/63.
 1234 Withdrawn.
 HC-1235 A. R. Russell, shorn Aug., 1963.
 2-1236 J. S. Oxley, shorn Aug., 1963.

150. EWE LAMB, dropped after 1st April, 1963.

- 1237 Dr. A. R. Haywood.
 1238 Dr. A. R. Haywood.
 1239 A. L. Harris.
 C-1240 L. J. B. & E. Binns.
 HC-1241 L. J. B. & E. Binns.
 1242 R. H. Wilson.
 1243 K. Hawkins.
 1244 W. J. Cain & Sons.
 1245 J. & C. Hamblin.
 3-1246 Allen E. Barbary & Sons.
 VHC-1247 A. E. Day & Sons.
 C-1248 J. S. Oxley.
 1249 H. L. Burrowes.
 VHC-1250 V. Coates & Son.
 HC-1251 S. J. Vale.
 1252 W. S. Martin & Sons.
 1253 L. A. Stuart.
 1254 John McIntosh & Son Pty. Ltd.
 1255 A. R. Russell.
 1256 A. R. Russell.
 1257 K. A. Douglas & Son.
 1-1258 W. J. Dawkins Newbold Ltd.

CLASS

151. *POLL DORSET ASSOCIATION TROPHY.
—For a group of one ram and two ewes all under 1½ years old, bred by the exhibitor and entered in the ordinary classes. Entry free.

- 1259 A. G. Hall & Sons.
 1260 T. H. Kelsall & Son.
 1261 Austin W. Alleyn.
 1262 A. Taylor.
 1263 J. & C. Hamblin.
 1264 R. E. Harris.
 1265 L. J. B. & E. Binns.
 1266 A. E. Day & Sons.
 1267 W. J. Dawkins Newbold Ltd.
 1268 H. L. Burrowes.
 1269 A. R. Russell.
 1270 J. S. Oxley.
 1271 L. A. Stuart.
 1272 R. H. Wilson.

PRIZE.—A trophy, valued at £5/5/-, to be won three times by the same exhibitor before being won outright. A sash, presented by THE POLL DORSET ASSOCIATION, will be awarded annually to the winner of the above Class. Winners: 1959, John McIntosh & Son Pty. Ltd.; 1960, A. E. Day & Sons; 1961, R. H. Wilson; 1962, L. A. Stuart.

152. *POLL DORSET FOUNDATION BREEDERS' TROPHY.—For the best yearling ram bred by exhibitor and entered in the ordinary Classes. All prize winners in single Classes and any ram from the pair Classes, to be eligible to compete. This award to be judged before the Championship. A trophy valued at 20 guineas will be presented annually to the winner by the Poll Dorset Association. Entry free.

- 1273 W. & E. Roberts Thomson.
 1274 A. Taylor.
 1275 J. & C. Hamblin.
 1276 R. H. Wilson.
 1277 R. E. Harris.
 1278 L. J. B. & E. Binns.
 1279 Austin W. Alleyn.
 1180 T. H. Kelsall & Son.
 1281 W. J. Dawkins Newbold Ltd.
 1282 H. L. Burrowes.
 1283 L. A. Stuart.

BRAEWOOD TROPHY.—Donated by Mr. I. T. McIntosh of Braewood Stud, Merrigum, Victoria, will be awarded annually to the exhibitor gaining highest aggregate points in the Poll Dorset Section. Restricted to sheep bred by the exhibitor and entered in the ordinary classes. Points to be awarded: 1st, 3 points; 2nd, 2 points; 3rd, 1 point; 2 points for Champions and 1 point for Reserve Champions.

WJ DAWKINS NEWBOLD LTD
CHAMPION PRIZES

- CHAMPION POLL DORSET RAM, any age.—Government Certificate, and Society's Rosette. 1034
 RESERVE CHAMPION POLL DORSET RAM, any age.—Society's Rosette. 1077
 CHAMPION POLL DORSET EWE, any age.—Government Certificate, and Society's Rosette. 1164
 RESERVE CHAMPION POLL DORSET EWE, any age.—Society's Rosette. 1172

BRITISH BREEDS CORRIEDALES and POLL DORSETS

Registered Sales

1963

(Conducted under the auspices of the Victorian Branches of the Australian Society of Breeders of British Sheep, the Australian Corriedale Association and the Poll Dorset Association.)

1963

ECHUCA - - - -	4th	OCTOBER
WYCHEPROOF - - -	18th	OCTOBER
SHEPPARTON - - -	23rd	OCTOBER
WODONGA - - - -	25th	OCTOBER
SEA LAKE - - - -	28th	OCTOBER
WANGARATTA - - -	1st	NOVEMBER
WARRACKNABEAL -	1st	NOVEMBER
BENDIGO - - - -	8th	NOVEMBER

1964

DANDENONG - - -	20th	JANUARY
-----------------	------	---------

All Rams for Sale must be Bred and Offered by Members of the bodies concerned

THE REGISTERED SALES OF THE YEAR

BUYERS! Obtain your Rams at these Sales.

BUYERS! All Sheep entered are carefully inspected prior to Sale.

All Entries must be made with Selling Agents twenty-one days prior to the Sales.

Further particulars on application to any Agent, or the Secretary (Victorian Branch).

THE AUSTRALIAN SOCIETY OF BREEDERS OF BRITISH SHEEP THE AUSTRALIAN CORRIEDALE ASSOCIATION

Royal Show Grounds, Epsom Road,
Ascot Vale.

Section 44 — Corriedales

Judge: F. G. LARMOUR, Esq.
Stewards: J. N. ELLIS, Esq.
R. W. PETTITT, Esq.

NOTE: All rams to be Ovine Brucellosis tested.
See Conditions of Exhibition.

Prizes.—Ram Classes: First, £4; second, £2; third, £1 (unless otherwise stated).

Ewe Classes: First, £3; second, £1; third, Card (unless otherwise stated).

Entry fee: R.A.S. of V. Members, 12/6; Non-Members, 17/6.

Entries limited to two in each single class and one in each pair class from any one exhibitor.

In the event of more entries being received than can be accommodated, ewe entries will be reduced to one in each class from any one exhibitor. If necessary the number of sheep of each breed from any one exhibitor will also be reduced to not less than 15 head. The exhibitor to have the right to nominate the sheep to be withdrawn should this reduction be necessary.

The Australian Corriedale Association (Victorian Branch) has donated £21 towards the prize money in this Section.

CLASS

153. RAM, 2½ years old and over.
- 1284 A. E. & N. D. McIntosh, shorn Aug., 1962.
 - 1285 R. H. R. Baker, shorn 2/8/1962.
 - 1286 J. W. D. Ward & Son, shorn Sept., 1962.
 - 1287 Walter Turnbull & Sons, shorn Oct., 1962.
154. RAM, 1½ years old and under 2½ years old.
- 1288 Walter Turnbull & Sons, shorn Aug., 1962.
 - 1289 J. & C. Hamblin, shorn July, 1962.
 - 1290 R. H. R. Baker, shorn 2/8/62.
 - 1291 J. W. D. Ward & Son, shorn Sept., 1962.
 - 1292 A. E. & N. D. McIntosh, shorn 1/9/62.
 - 1293 A. E. & N. D. McIntosh, shorn 1/9/62.
155. RAM, under 1½ years old.
- 1294 J. & C. Hamblin, shorn Sept., 1962.
 - 1295 A. E. & N. D. McIntosh, shorn Sept., 1962.
 - 1296 R. H. R. Baker, shorn 14/9/62.
 - 1297 Walter Turnbull & Sons, shorn Sept., 1963.
156. PEN OF 2 RAMS, under 1½ years old.
- 1298 A. E. & N. D. McIntosh, shorn Sept., 1962.
 - 1299 R. H. R. Baker, shorn 12/10/62
 - 1300 Walter Turnbull & Sons, shorn Sept., 1962.
157. RAM, under 2½ years old, closely and evenly shorn.
- 1301 R. H. R. Baker, shorn before 2/9/63.
 - 1302 A. E. & N. D. McIntosh, shorn before 2/9/63.
 - 1303 A. E. & N. D. McIntosh, shorn before 2/9/63.
 - 1304 J. & C. Hamblin, shorn July, 1963.
158. PEN OF 2 RAMS, 1½ years old and under 2½ years old.
- 1305 A. E. & N. D. McIntosh, shorn Sept., 1962.
WITHDRAWN
159. EWE, any age, with a lamb of her own breed at foot.
- 1306 R. H. R. Baker, shorn 2/8/62.
160. EWE, 2½ years old and over.
- 1307 J. W. D. Ward & Son, shorn Sept., 1962.
 - 1308 R. H. R. Baker, shorn 2/8/62.

CORRIEDALES



**"INVEST
IN
THE
BEST" . . .**

CORRIEDALES

"The Soundest Sheep You Can Run"

CORRIEDALES have the weight
and **CUT** the **WEIGHT**.

**Insure your production
in WOOL and MEAT**

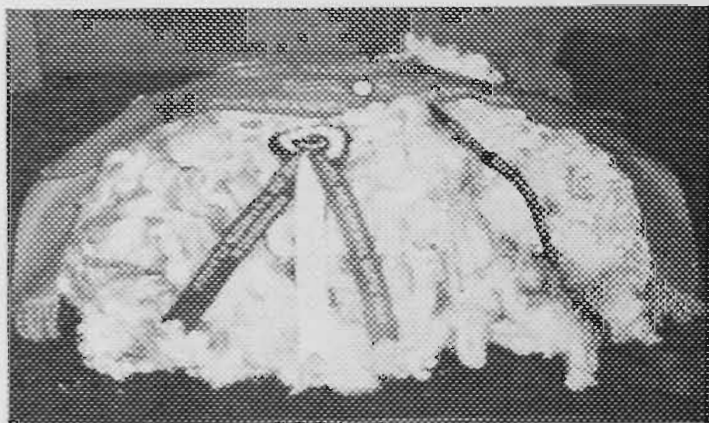

CORRIEDALE FLEECE, which won Victorian championship in R.A.S. competitions against 262 fleeces of all breeds in 1960. It weighed 17½ lb. and gained maximum points for **LENGTH, SOUNDNESS, HANDLE, DENSITY, EVENNESS** and **YIELD**.

Returns from wool, surplus store sheep, fat wethers and cast-for-age ewes, make **CORRIEDALE Rams** your soundest investment.

Enquiries to:-

VICTORIAN BRANCH

Australian Corriedale Association,

Royal Showground, Ascot Vale, Vic.

Phone: 33 0471

CLASS

161. EWE, 1½ years old and under 2½ years old.
 1309 A. E. & N. D. McIntosh, shorn Oct., 1962.
 1310 A. E. & N. D. McIntosh, shorn Aug., 1962.
 1311 J. W. D. Ward & Son, shorn Sept., 1962.
 1312 J. & C. Hamblin, shorn Aug., 1962.
 1313 R. H. R. Baker, shorn 2/8/62.
162. EWE, under 1½ years old.
 1314 J. & C. Hamblin, shorn Sept., 1962.
 1315 Walter Turnbull & Sons, shorn Oct., 1962.
 1316 A. E. & N. D. McIntosh, shorn Sept., 1962.
 1317 R. H. R. Baker, shorn 14/9/62.
163. PEN of 2 EWES, under 1½ years old.
 1318 R. H. R. Baker, shorn 14/9/62.
 1319 J. & C. Hamblin, shorn Sept., 1962.
 1320 A. E. & N. D. McIntosh, shorn Sept., 1962.
164. EWE, under 2½ years old, closely and evenly shorn.
 1321 R. H. R. Baker, shorn before 2/9/63.
 1322 J. & C. Hamblin, shorn July, 1963.
 1323 A. E. & N. D. McIntosh, shorn before 2/9/63.
165. *GROUP OF 3 RAMS AND 3 EWES (Special): One Ram and Ewe, 2½ years old or over; one Ram and Ewe, 1½ years old and under 2½ years old, and one Ram and Ewe under 1½ years. Competition for these prizes is limited to exhibits entered in the ordinary classes (Entry Free).— First prize, £4; Second prize, £2; Third prize, £1.
 1324 A. E. & N. D. McIntosh. **ABSENT**
 1325 R. H. R. Baker.

THE GUTHRIE PERPETUAL CUP, presented by the late J. F. GUTHRIE, will be awarded to the most successful exhibitor in the open classes. The Cup will be competed for in perpetuity and the successful exhibitor's name will be engraved on it each year. **R.H.R. BAKER**

Three points will be awarded for a first prize in each numbered class, two points for a second prize, and one point for a third prize, and in the event of a tie, two points will be awarded for a Champion prize, and one point for a Reserve Champion prize.

CHAMPION PRIZES

- CHAMPION CORRIEDALE RAM, any age— Government Certificate, Society's Rosette and a Trophy Order valued at £5/5/- and Ribbon (presented by THE AUSTRALIAN CORRIEDALE ASSOCIATION (VICTORIAN BRANCH)). **1294**
- RESERVE CHAMPION CORRIEDALE RAM, any age.—Society's Rosette. **1285**
- CHAMPION CORRIEDALE EWE, any age— Government Certificate, Society's Rosette and a Trophy Order valued at £5/5/- and Ribbon (presented by THE AUSTRALIAN CORRIEDALE ASSOCIATION (VICTORIAN BRANCH)). **1313**
- RESERVE CHAMPION CORRIEDALE EWE, any age.—Society's Rosette. **1312**

TALKS ON THE SHEEP INDUSTRY WILL BE GIVEN MORNING AND AFTERNOON ON TUESDAY THE 24TH AND ON THE MORNING OF THE 26TH SEPTEMBER IN THE T. A. MEAKLIM PAVILION.

Index to Exhibitors in the Sheep Section and Sheep Junior Judging Competitions

A

- ALLEN, H. J., Cunliffe, S.A. (Dorset Horns).—737, 766, 788, 811.
 Alleyne, Austin W., "Alleyntside," Downside, Wagga, N.S.W. (Poll Dorsets).—1049, 1050, 1112, 1184, 1203, 1226, 1261, 1279.
 Allison, I. R. & E. R., Roberts Road, Main Ridge (Ryeland).—928, 949, 958, 965, 994.
 Anderson, J. W., Bulga, via Swan Hill (Border Leicesters).—73, 87, 112, 127, 138, 161, 186, 192, 221, 227.
 Anderson, L. T. Ross, "Careylea," Private Bag 84, Flinders Island, T. (Romney Marsh).—265, 266, 278, 279, 282, 288, 289, 292, 293, 298, 299, 309, 310, 315, 316, 327, 328, 329, 340, 344.
 Anderson, T. J., Box 26, Merrigum (Ryeland).—993, 1006, 1014.
 Angliss, W. A., "Marnong," Mickleham (Southdowns).—512, 523, 524, 535, 536, 617, 618, 622, 623.

B

- BAKER, R. H. R., "Boooloola," Baringhup (Corriedales).—1285, 1299, 1296, 1299, 1301, 1306, 1308, 1313, 1317, 1318, 1321, 1325.
 Barbary, Allen E., & Sons, "Cronomby," Box 19, Woomelang (Poll Dorsets).—1042, 1070, 1143, 1163, 1173, 1224, 1246.
 Beer, Wilson, G. J., & Sons, Private Bag 56, Rochester (Border Leicesters).—74, 75, 108, 130, 131.
 Bell, P. J. & R. D., Rosedale, Windellama Road, Goulburn, N.S.W. (Border Leicesters).—47, 91, 104, 124, 155, 156, 174, 191, 218, 242, 245, 250.
 Bennett, Arthur, & L. S. Simpson, "Chain Gate," Oura Road, Wagga, N.S.W. (Cheviots).—361, 370, 373, 405, 412, 418, 443, 456, 477, 495.
 Binns, L. J. B. & E., Antwerp (Poll Dorsets).—1071, 1072, 1086, 1115, 1138, 1139, 1169, 1170, 1174, 1175, 1201, 1222, 1231, 1240, 1241, 1265, 1278.
 Blyth, Mrs. Ian, Geniamba, Rosebud (Ryeland).—947, 991, 992, 1017.
 Bowkett Bros., Main Street, Romsey (Cheviots).—386, 387, 413, 447, 448, 471, 485.
 Boyce, Robert C., Moolap, via Geelong (Ryeland).—972, 981, 985, 1004, 1018.
 Bradshaw, A. S. & M. S., Mona Vale, Ladysmith, N.S.W. (Dorset Horns).—742, 744, 762, 804; (Poll Dorsets).—1136.
 Bucknall, R. R., & Sons, "Yaralla," Moolert (Poll Dorsets).—1043, 1094, 1137, 1187.
 Burrowes, H. L., Coolangatta Stud, P.O. Box 172, Geelong (Poll Dorsets).—1039, 1040, 1060, 1061, 1082, 1083, 1122, 1131, 1154, 1166, 1167, 1189, 1190, 1213, 1214, 1223, 1232, 1249, 1268, 1282.
 Butler, Philip, Alma Road, Panton Hill (Romney Marsh Junior Judging Competition).—347.

C

- CABLE, C. J., R.M.B. 277, Tocumwal, N.S.W. (Border Leicesters).—80, 81, 167, 168, 210, 211, 239.
 Cain, W. J., & Sons, "Glenore," Carisbrook (Cheviots).—384, 385, 397, 398, 425, 435, 451, 452, 476, 490; (Dorset Horns).—689, 700, 718, 719, 776, 865, 879; (Poll Dorsets).—1142, 1244.
 Carra, C. E., Box 77, Hopetoun (Border Leicesters).—49, 50, 134, 137, 179, 180, 195, 196, 230, 231.
 Cassidy, J. A., & Son, Mill Street, Murchison (Cheviots).—371, 372.
 Christie, J. J., "Airlie," Byaduk (Lincolns).—1, 2, 3, 4; (Romney Marsh).—259, 263, 264, 280, 297, 301, 311, 321, 338.
 Coates, V., & Son, P.B. 19, Donald (Border Leicesters).—70, 88, 119, 120, 171, 181, 214; (Poll Dorsets).—1062, 1094, 1147, 1254.
 Connolly, William A., North West Maccoopna, via Tatura (Border Leicesters).—71, 72, 82, 83, 184, 185, 189, 196.
 Cresswell, E. W. & E. A., "Meltantea," Oaks, T. (Cheviots).—357, 365, 389, 436, 454, 496.

D

- DAVIS, K. O. & M., Valley View Farm, P.B., Woodend (Ryeland).—931, 936, 937, 956, 961.
 Dawkins, A. M., & Son Limited, "Leamington," Gawler River, S.A. (Dorset Horns).—690, 694, 695, 731, 732, 748, 767, 784, 825, 826, 870, 871, 887, 910; (Poll Dorsets).—1101, 1118, 1178, 1199.
 Dawkins, E. W. L., Box 3, Gawler, S.A. (Dorset Horns).—758.
 Dawkins, W. J., Newbold Ltd., "Newbold," Gawler River, S.A. (Dorset Horns).—709, 750, 770, 782, 822, 843, 882, 896, 925; (Poll Dorsets).—1063, 1102, 1119, 1132, 1146, 1194, 1209, 1227, 1233, 1253, 1267, 1281.
 Day, A. E., & Sons, Box 43, Bordertown, S.A. (Suffolks).—668, 669, 672, 673, 676, 679, 681, 684; (Poll Dorsets).—1064, 1100, 1110, 1133, 1145, 1164, 1182, 1183, 1204, 1247, 1266.
 Dennis, J. C., Main Ridge (Cheviots).—390, 417, 433, 440, 462, 463, 475, 493.
 Douglas, K. A., & Son, Eddington, via Dunolly (Dorset Horns).—687, 697, 707, 708, 749, 779, 781, 819, 820, 839, 855, 858, 859, 877, 878, 900, 901, 909, 913; (Poll Dorsets), 1051, 1179, 1205, 1257.
 Downs, Ross, Devon Lodge, Gowangardie (Romney Marsh Junior Judging Competition).—348.

E

- ELLIOT, M. W., "Oakleigh", Calivil (Southdowns).—531, 541; (Dorset Horns).—701, 729, 730, 763, 785, 807, 808, 827, 838, 923, 924.

F

- FERGUSON, A. G. & J. B., 75 Caroline Street, Moonta, S.A. (Poll Dorsets).—1065, 1095, 1113.
 Ferguson, Colin, 17 Como Avenue, South Yarra (Southdown Junior Judging Competition).—655.
 Ferrier, C. H., & Sons, Box 76, Birchip (Border Leicesters).—59, 86, 113, 144, 154, 173, 215, 216, 217, 228.
 Foord, J. T., Wongajong, Box 105 P.O., Goulburn, N.S.W. (Border Leicesters).—57, 58, 84, 85, 107, 125, 126, 143, 159, 160, 203, 204, 220, 241, 243.
 Fraser, Gary, 84 McMahons Road, Reservoir (Southdown Junior Judging Competition).—656.
 Fraser, S., Box 68, Birchip (Border Leicesters).—42, 56, 64, 65, 98, 99, 106, 132, 133, 139, 153, 172, 187, 188, 201, 202, 240, 248, 252; (Cheviots).—368, 369, 392, 393, 403, 404, 429, 438, 441, 442, 459, 460, 473, 474, 486.

G

- GARDINER, W., Creek Junction, via Violet Town (Romney Marsh Junior Judging Competition).—349.

H

- HALL, A. G., & Sons, "Mid Hill," Rousey (Dorset Horns).—698, 726, 727, 743, 761, 791, 809, 810, 845, 874, 897; (Poll Dorsets).—1067, 1068, 1087, 1088, 1186, 1211, 1212, 1259.
 Hall, G. R., & Son, "Meola," Neimur Service, via Swan Hill (Border Leicesters).—41, 52, 53, 96, 97, 105, 117, 118, 140, 150, 157, 158, 212, 213, 222, 225, 226, 247, 255.
 Ham, E. W., & Son, Georambaf (Southdowns).—532, 557, 635, 638, 652; (Shropshires).—660, 661, 662, 663, 664, 665.
 Hambro, J. & C., "Toolleen Stud," Toolleen (Poll Dorsets).—1075, 1103, 1168, 1193, 1198, 1245, 1263, 1275; (Corriedales).—1289, 1294, 1304, 1312, 1314, 1319, 1322.

INDEX TO EXHIBITORS—SHEEP

- Hand, A. & C., Wonga Road, Ringwood (Cheviots).—359, 362, 416, 450.
- Harris, A. L., "Larool," Tomkies Road, Castlemaine (Poll Dorsets).—1084, 1085, 1239.
- Harris, R. E., "Gloroy," Newbridge (Poll Dorsets).—1044, 1045, 1073, 1074, 1089, 1090, 1116, 1135, 1151, 1191, 1192, 1202, 1220, 1264, 1277.
- Hart, Les. R., "Glen Devon," Two Wells, S.A. (Dorset Horns).—740, 741, 745, 768, 790, 803, 884, 889, 911; (Poll Dorsets).—1165, 1172.
- Hawkins, Garry, 185 Koonang Road, Carnegie (Southdown Junior Judging Competition).—657.
- Hawkins, K., "Springfield," Finley, N.S.W. (Dorset Horns).—696, 716, 787, 799, 841, 873, 893, 908, 916; (Poll Dorsets).—1057, 1141, 1177, 1208, 1243.
- Hayes, G. F., Roadside Delivery, Bridgewater (Border Leicesters).—48, 54, 55, 102, 121, 122, 175, 176, 207, 232, 246, 251.
- Haywood, Dr. A. R., 39A Prospect Hill Road, Camberwell (Poll Dorsets).—1237, 1238.
- Heazlewood, H. R., & Sons, Whitmore, T. (Border Leicesters).—100, 101, 103, 123, 206.
- Heazlewood, Ivan C., "Melton Vale," Whitmore, T. (Cheviots).—391, 410, 427, 455.
- Heazlewood, R. J., North Motton, T. (Southdowns).—510, 542, 554.
- Hinton, L. A., & Son, "Clover Flats," Vite Vite (Southdowns).—502, 543, 577, 578, 581, 582, 592, 593, 603, 604, 631, 647, 648.
- Hooper, A. & J., "Rosebrook," Uranquinty, N.S.W. (Southdowns).—522, 534, 567, 587, 607, 619, 625.
- Hooper, L., "Clear Hills," Goorambat East (Southdowns).—503, 504, 513, 514, 519, 548, 549, 555, 561, 579, 580, 584, 591, 600, 601, 628, 629, 641, 643, 649, 650, 652.
- Hosking, G. F. E., & Son, Private Bag 64, Kerang (Border Leicesters).—45, 46, 60, 61, 89, 90, 114, 129, 145, 146, 151, 152, 162, 163, 208, 209, 219, 233, 249, 254.
- Hughes, R. A., Jessiefield, Longford, T. (Southdowns).—506, 546, 547, 558, 560, 572, 573, 589, 626; (Poll Dorsets).—1069.
- J**
- JEFFREY, Mrs. M., "Oaklands," Ventnor, Phillip Island (Border Leicesters).—76, 77, 128, 205, 223.
- K**
- KELLY, W. S., & Son, Tarlee, S.A. (Dorset Horns).—722, 723, 753, 759, 817, 818.
- Kelsall, John, 17 Como Ave., South Yarra (Romney Marsh Junior Judging Competition).—350.
- Kelsall, T. H., & Son, Broughton Brook, Wagga, N.S.W. (Dorset Horns).—724, 754, 778, 780, 806, 842, 872, 888; (Poll Dorsets).—1066, 1099, 1114, 1124, 1185, 1210, 1225, 1260, 1280.
- King, Miss Rosemary I., Rigarre Stud, Lara (Ryelands).—959, 976, 978, 1010.
- L**
- LILFORD, T. J., Warrawee, Merrigum (Ryelands).—948, 952, 957, 971, 1003, 1009, 1021, 1028.
- Ludeman, K. F., "Araglen," Private Bag, Timboon (Southdowns).—525, 539, 571, 612, 634, 646.
- Luke, Sir Kenneth, "Deepfields," Romsey (Dorset Horns).—688, 689, 692, 693, 735, 736, 756, 765, 783, 812, 813, 833, 834, 847, 848, 852, 853, 856, 857, 880, 881, 898, 899, 906, 920, 921.
- Lyle, John, 17 Como Avenue, South Yarra (Southdown Junior Judging Competition).—658.
- Lyne, John, Powranna, T. (Cheviots).—388, 401, 408.
- M**
- McCONACHY, C. L. & G. M., Wurdil Boluc, via Winchelsea (Southdowns).—609, 630.
- McIntosh, A. E. & N. D., "Wood Park," Ellam (Corriedales).—1284, 1292, 1293, 1295, 1298, 1302, 1303, 1305, 1309, 1310, 1316, 1320, 1323, 1324.
- McIntosh, John, & Son Pty. Ltd., "Burnwood," Merrigum (Ryelands).—924, 935, 939, 955, 962, 970, 975, 982, 989; (Poll Dorsets).—1035, 1036, 1054, 1081, 1120, 1128, 1157, 1254.
- McIntosh, J. M., Boorganna, Kialla, via Shepparton (Southdowns).—500, 501, 586, 596, 606.
- McKinlay, Peter, Gembrook Road, Pakenham (Romney Marsh Junior Judging Competition).—351.
- McLean, Miss L. I. E., "Sunnybrook Farm," Scott's Creek (Southdowns).—508, 585, 597.
- MacPherson, N. H., & Mrs. M. A., "Mhuirach," Baldry's Road, Main Ridge (Cheviots).—356, 395, 396, 419, 420, 445, 446, 464, 465, 479.
- Manton, Ivor, Monegetta (Romney Marsh).—256, 261, 262, 272, 273, 283, 290, 291, 304, 305, 307, 308, 319, 320, 324, 334, 335, 339, 342.
- Martin, W. S., & Sons, "Balmoral," Sandy Creek, S.A. (Dorset Horns).—733, 734, 755, 771, 786, 827, 830, 867, 895, 907, 922; (Poll Dorsets).—1046, 1080, 1158, 1180, 1206, 1252.
- Mayes, Miss Judith, "Park Hill," Tyabb Road, Mornington (Ryelands).—928, 940, 990, 997, 1005, 1012, 1019, 1026, 1032.
- Meaklim, R. H., Mooroopna North (Romney Marsh).—260, 269, 270, 274, 275, 281, 285, 296, 300, 306, 322, 323, 326, 333, 341, 342.
- Metherall, R. & K., "Leighlands," Tooradin. (Cheviots) 366, 367, 380, 381, 407, 411, 426, 430, 434, 483, 488, 498.
- Micheel, John, "Blink Bonnie," Avenmore (Border Leicesters).—51, 66, 67, 78, 79, 110, 134, 135, 149, 169, 170, 182, 183, 197, 198, 223, 236, 237.
- Moore, E. & K., Campania, T. (Southdowns).—533, 564, 569, 570.
- Morrish, Ian J., "Bardia," Blampied (English Leicesters).—5, 8, 9, 12, 13, 16, 18, 21, 22, 25, 30, 29, 30, 33, 34, 36, 38.
- Munro, J., "Nindethana," R.M.B. 17, Oaklands, N.S.W. (Dorset Horns).—706, 725, 773, 805.
- Munro, L. J., Koombahla, Saveruake, N.S.W. (Dorset Horns).—702, 703, 738, 739, 821, 840, 866, 883.
- Myers, D. R., Palmers Road, Truganina (Cheviots).—358, 376, 406, 449, 480, 491.
- N**
- NORMAN LODGE FARM, Norman Lodge, Mt. Eliza, (Romney Marsh).—271, 314, 330; (Southdowns).—505, 515, 518, 544, 545, 556, 563, 565, 566, 588, 602, 632, 633, 640, 644, 651, 654.
- Numa, C. H. & P., Flinders Road, Red Hill (Ryelands).—927, 983.
- O**
- ONLEY, J. S., "Mossley," Strangways (Poll Dorsets).—1052, 1053, 1098, 1125, 1127, 1144, 1195, 1197, 1228, 1236, 1248, 1270.
- P**
- PATERNOSTER, M. & T., "Ureonda," Furner, S.A. (Ryelands).—926, 932, 941, 960, 967, 973, 977, 984, 1000, 1001, 1020, 1025, 1033.
- Patrician Ryeland Stud, Orange, N.S.W. (Ryelands).—942, 943, 951, 968, 1002, 1024, 1030.
- Pennington, David, 17 Como Avenue, South Yarra (Romney Marsh Junior Judging Competition).—352.
- R**
- RILEY, L. N., 29 Coppards Road, Newcomb (Dorset Horns).—823, 824, 844, 845, 914, 915.
- Russell, A. R., "Venong," Box 26, Donald (Poll Dorsets).—1037, 1038, 1059, 1107, 1121, 1130, 1155, 1156, 1159, 1188, 1215, 1216, 1229, 1235, 1255, 1256, 1258.
- S**
- SAUNDERS, A. E., "Spion Kop," Kilmore East (Cheviots).—379, 402, 411, 423, 438, 437, 453, 478, 484, 487, 497.
- Saunders, Graeme, Kilmore East (Southdown Junior Judging Competition).—629.
- Sedgley, Alan J., "Newbrae," Grassmere (Border Leicesters).—68, 69, 91, 95, 111, 166, 177, 178, 199, 200, 238.
- Shepherd, J., Laze Mine, Crookwell, N.S.W. (Cheviots).—431, 461.

INDEX TO EXHIBITORS—SHEEP

Shipp, Richard, & Son, Roadside Delivery, Kerang (Suffolks).—666, 667, 670, 671, 674, 675, 677, 678, 680, 682, 683, 685, 686.

Sievers, A. E., Kyneton (Romney Marsh Junior Judging Competition).—353.

Smith, Ralph A., Sherwood Park, Cranbourne (Cheviots).—374, 375, 399, 400, 409, 466, 467, 469, 470, 481, 492.

Stabb, R. D., Queenscliff Road, Moolap (Southdowns).—507, 511, 529, 530, 552, 553, 574, 575, 613, 624.

Stephens, A. W., & J. I., Box 79, Tatura (Cheviots).—363, 364, 382, 383, 421, 468.

Stewart, Mrs. M., Penny Green, Gisborne (Southdowns).—516, 517, 527, 528, 550, 551, 559, 590, 598, 599, 615, 616, 620, 621, 642.

Stott, G. W., "Balbethan", Oaklands Junction (Southdowns).—499, 509, 526, 540, 568, 595, 605, 614, 627, 645.

Stuart, L. A., Whitmore, T. (Poll Dorsets).—1034, 1047, 1048, 1108, 1109, 1123, 1126, 1149, 1150, 1161, 1162, 1181, 1217, 1218, 1230, 1253, 1271, 1283.

T

TAYLOR, A., Lindsbury, Cudal, N.S.W. (Dorset Horns).—728, 746, 777, 794, 795, 796, 863, 886, 890, 904; (Poll Dorsets).—1076, 1077, 1104, 1171, 1200, 1219, 1262, 1274.

Thomas, J. A., "Rosewood", Mulwala, N.S.W. (Dorset Horns).—704, 705, 710, 711, 769, 814, 832, 864, 876.

Thomson, W. & E. Roberts, "Table Cape Farm", Wynyard, T. (Southdowns).—562; (Dorset Horns).—712, 713, 747, 760, 793, 815, 816; (Poll Dorsets).—1078, 1079, 1105, 1106, 1117, 1136, 1273.

Torney, W. J., & Blyth, "Warrawong", Flinders (Southdowns).—520, 521, 537, 538, 576, 583, 594, 608, 610, 611, 636, 637, 639.

Turnbull, Walter & Sons, "Woodhall", Wedderburn (Corriedales).—1287, 1288, 1297, 1300, 1315.

Tyack, A. F., & Son, "Avalon Park", Yalca South (Ryelands).—929, 930, 944, 953, 954, 964, 969, 980, 986, 998, 999, 1008, 1011, 1016, 1022, 1027, 1029.

Tyrell, James A., Towong Upper, via Corryong (Cheviots).—360, 377, 378, 394, 415, 431, 439, 457, 458, 472, 482, 489, 494.

V

VALE, S. J., Picola (Poll Dorsets).—1097, 1124, 1148, 1251.

Vanston, G. B., Loddonlea Stud, Inglewood (Dorset Horns).—691, 720, 721, 757, 764, 792, 828, 829, 835, 836, 850, 851, 862, 868, 869, 891, 892, 905, 917, 918.

W

WARD, J. W. D., & Son, Mitford, Flinders (Corriedales).—1286, 1291, 1307, 1311.

Weaver, D. Scott, "Penrise", Campania, T. (Dorset Horns).—717, 751, 774, 800; (Poll Dorsets).—1059, 1093.

Weaver, I. S., & Sons, "Oak Park", Box 23, Boort.—(Border Leicesters).—43, 44, 62, 63, 92, 93, 109, 115, 116, 141, 142, 147, 148, 164, 165, 193, 194, 224, 234, 235, 244, 253.

Whitehead, C. W., P. B. 44, Warrnambool (Romney Marsh Junior Judging Competition).—354.

Wilkins, H. S. & E. R., "Malung", Lara (Ryelands).—945, 946, 950, 963, 966, 974, 979, 987, 988, 995, 996, 1007, 1013, 1015, 1023, 1031.

Williamson Bros., "Lochinver", Carisbrook (English Leicesters).—6, 7, 10, 11, 14, 15, 17, 19, 20, 23, 24, 27, 28, 31, 32, 35, 37, 39, 40.

Wills, N. H. & Mrs. S. E. A., "Kent", Box 140, Minyip (Dorset Horns).—714, 715, 772, 789, 797, 798, 831, 854, 861, 885, 902, 903.

Wilson, R. H., Kismet Stud, Howlong, N.S.W. (Poll Dorsets).—1041, 1055, 1056, 1091, 1092, 1111, 1129, 1140, 1160, 1176, 1207, 1242, 1272, 1276.

Wiltshire, Mrs. M. S. L., "Balnakyle", Kialla, via Shepparton (Cheviots).—355, 423, 424, 432.

Y

YATES, H. C. & Sons, "Aberdeen", Yerong Creek, N.S.W. (Dorset Horns).—752, 775, 801, 802, 849, 860, 875, 894, 912, 919.

Yelland, Howard W., & Co., "Glentrevor", Newlyn (Romney Marsh).—257, 258, 267, 268, 276, 277, 284, 286, 287, 294, 295, 302, 303, 312, 313, 317, 318, 325, 331, 332, 336, 337, 345, 346.

STAND 187A BRISBANE AVENUE,

AXLE SETS for

- ★ Trailer, Caravan, Agricultural and Industrial Use.
 - ★ RIMS For Combine Conversion.
 - ★ RIMS Demountable and Well Base.
 - ★ Wheels for Cars and Trucks.
- All makes available.

- ★ Ball and Over-ride Couplings.
- ★ Jockey Wheels: Corner Jacks.
- ★ Tow Bars.
- ★ Lukey Mufflers.
- ★ Mudguards — Trailer.

Trailers — ALL NEW — READY FOR ROAD

15-cwt.	"	— 6' x 4'
8 "	"	— 4' 6" x 3' 3"

Wheel and Rim Repairs — A Specialty

Austral Motor Wheel Works Pty. Ltd.

51-61 Leicester Street, Carlton

Telephones 34 4602-3-4

FAT LAMB CARCASE COMPETITION

Section 45 — Fat Lamb Championship

ENTRIES CLOSE 26th JANUARY, 1964

HOW TO ENTER

1. Send a consignment of not less than 50 lambs to either—
(a) A Selling Agent at Newmarket.
(b) Thos. Borthwick & Sons (A/asia) Ltd. through a Selling Agent.
2. Select six lambs in such consignment and brand or ear-tag them. These lambs shall be your exhibit.
3. Send Entry Form 7 days before lambs are sent to Newmarket.

Lambs will be judged on the following scale of points:

1. Legs	30
2. Loin	25
3. Fore-quarters	10
4. Fat	15
5. Conformation	10
6. Bloom and Uniformity	10

Total Max. Points 100

Lambs 26 lbs. to 46 lbs. frozen weight will be accepted but each carcase over 42 lbs. will incur a penalty of $\frac{1}{2}$ point for each lb. over that weight.

PRIZES

The Championship Trophy to be known as the Sir William Angliss Memorial Trophy, together with all prize money, has been donated by Lady Angliss and Mr. W. A. Angliss in memory of the Late Sir William Angliss.

Class 1. Three lambs bred by the exhibitor—sired by a ram (other than a Southdown) bred in a flock registered in a recognised Flock Book and from Dams that are (a) Crossbreds (not two British Breeds) (b) Come backs (c) Grade Corriedales (d) Grade Polwarths or (e) Merinos.

If Crossbred dams, cross to be stated on entry form.

Prizes: First, £50; Second, £30; Third, £15; Fourth, £10; Fifth, £5. Also Prize Cards and Ribbons.

Class 2. Three lambs—bred by the exhibitor—sired by a Southdown ram bred in a flock registered in a recognised Flock Book and from Dams that are (a) Crossbreds (not two British Breeds) (b) Comebacks (c) Grade Corriedales (d) Grade Polwarths or (e) Merinos.

If Crossbred dams, cross to be stated on entry form.

Prizes: First, £50; Second, £30; Third, £15; Fourth, £10; Fifth, £5. Also Prize Cards and Ribbons.

CHAMPIONSHIP PRIZE

Trophy to the value of £30 and a Sash for the exhibitor of the Best Three Lambs.

CONDITIONS OF ENTRY

1. Each exhibitor shall after the 30th June, 1963, and before 27th January, 1964, send for sale a consignment of not less than 50 lambs to either—
(a) A Selling Agent at Newmarket, or
(b) Thos. Borthwick & Sons (A/asia) Ltd., through his nominated Selling Agent.
2. From such consignment a selection of six lambs representative of the whole consignment shall be made. Such selection to be made by the exhibitor. The six lambs so selected shall be indelibly branded or ear-tagged by the exhibitor with his initials so that they may be clearly identified. The Society shall have the right to inspect each consignment from which entries are drawn to decide whether or not such six lambs are a fair representation of the consignment. Should the R.A.S. Inspector consider that they are not so representative then he may refuse entry or alter the selection in any way deemed by him to be reasonable and his decision in this regard shall be final.
3. The six lambs finally selected shall be purchased by Thos. Borthwick & Sons (A/asia) Ltd. and they shall pay the exhibitor the price per lamb obtained by the exhibitor for the sale of the consignment of lambs as mentioned in paragraph 1.
4. The six finally selected lambs shall be slaughtered by Thos. Borthwick & Sons (A/asia) Ltd. and their grader shall select four of the same which in his opinion are the best four lambs. Three of such lambs shall thereupon become the exhibit. The fourth lamb will be "cut" and displayed with the exhibit after judging has been completed.
5. Any person wishing to become an exhibitor shall give written notice to the Director of the Royal Agricultural Society, Epsom Road, Ascot Vale, of his entry at least seven days prior to the date when his lambs are due to reach Newmarket saleyards and also advise:—
(a) The date on which the lambs are due at Newmarket.
(b) The name of the exhibitor's selling agent.
(c) The breed—sire and dam—of the consignment of lambs.
6. All lambs must be bred by and be the property of the exhibitor.
7. Any person may make more than one entry provided the lambs are taken from different consignments.
8. Judging shall take place after the 27th January, 1964, by Judges appointed by the Society and their decision shall be final.
9. Entry Free.

Lambs 26 lbs. to 46 lbs. frozen weight will be accepted but each carcase over 42 lbs. will incur a penalty of $\frac{1}{2}$ point for each lb. over that weight.

FLEECE COMPETITIONS

Section 46 —
FLEECES

LAMBS WOOL

Judges: B. EALY, Esq.
K. ALEXANDER, Esq.
Stewards: L. FORREST, Esq.
W. C. GREAVES, Esq.
E. PAYNE, Esq.

Skirted Fleeces

Judges: J. PAGE-SHARPE, Esq.
J. B. SHEARER, Esq.
R. M. JENNINGS, Esq.
E. LILLIES, Esq.
R. H. HARWOOD, Esq.
J. J. VILE, Esq.
Supervisor: T. B. HARMSWORTH, Esq.
Stewards: COL. M. H. McARTHUR, Esq.
E. PAYNE, Esq.
L. McARTHUR-SMITH, Esq.
T. GIFFIN, Esq.
M. R. CRAWFORD, Esq.
L. FORREST, Esq.

Entry Fee: 5/-.

Prizes in Fleece Classes: First, £2; Second, £1;
Third, 10/-.

All prizes in this Section are donated
by THE COMMERCIAL BANK OF
AUSTRALIA LTD., 335 COLLINS ST.,
MELBOURNE.

AUSTRALASIAN LAMBS WOOL
CHAMPIONSHIP

CLASSES 1 TO 13.—Entries closed on the
8th March for this competition and judging was
finalised on 10th May, 1963. For details of the
1964 Lamb's Wool Championships, contact the
Director, R.A.S. of V.

Lambs wool was judged on the following
points:—

Trueness to type	10	points
Length	6	"
Soundness	6	"
Handle	16	"
Colour or Bloom, etc.	16	"
Character	10	"
Density	6	"
Evenness	10	"
Yield	20	"
<hr/>		
	100	points

CLASS

1. MERINO LAMB'S WOOL, 70's and finer,

No.	EXHIBITOR
1	A. Anderson & Son.
20	Mrs. D. L. V. Bull.
31	K. E. & W. T. Dridan.
36	W. J. Dyer.
40	N. Dunn—2nd.
41	N. Dunn—Equal 3rd.
127	G. H. Holding & Sons.
128	G. H. Holding & Sons.
129	G. H. Holding & Sons.
131	G. H. Holding & Sons.
164	Merino Park Pty Ltd.
166	James R. Morrison.—1st.
170	Misses G. & I. Owens.
172	G. F. Oddie.
173	C. W. Peel.
174	C. W. Peel.
175	C. W. Peel—Equal 3rd.
183	A. M. Pearson.
206	K. Ross.
207	Eric Stuart.
208	Eric Stuart.
213	Eric Stuart.
209	Eric Stuart.
214	Eric Stuart.
215	Eric Stuart.
253	T. H. Wade.
254	T. H. Wade.

2. MERINO LAMB'S WOOL, medium, 64's.

2	A. Anderson & Son.—1st.
5	S. F. Jackson & Sons.
6	S. F. Jackson & Sons.
10	A. H. Bradley & Son.
11	A. H. Bradley & Son.
16	A. J. Bowles & G. C. Crabtree.
23	W. D. Chisholm & Sons.
77	Miss T. M. Fitzgerald.
81	McGenniskin & Sons.
130	G. H. Holding & Sons.
132	W. G. R. Hall.
136	G. Irving & Co.
155	R. L. Moore.
171	J. G. Odewahn & Co.
197	L. J. Reade.
201	L. J. Reade.
210	Eric Stuart.
211	Eric Stuart.
212	Eric Stuart.
216	Eric Stuart.
224	H. A. Siedel & Son.
247	R. G. Walker.
249	B. M. & B. J. Wilson.
251	H. B. Vanrenen & Son—2nd.
252	T. H. Wade—3rd.
255	T. H. Wade.
265	L. & C. L. Wills.

3. MERINO LAMB'S WOOL, stronger than
64's.

4	K. Anderson.
12	A. H. Bradley & Sons—1st.
13	A. H. Bradley & Sons—2nd.
14	A. H. Bradley & Sons.
39	L. W. Drew & Sons.
199	L. J. Reade.
222	W. J. & A. Redfearn.
243	D. G. Witherow.
246	E. & K. Watkins.
266	White & Redman—3rd.
267	White & Redman.
196	L. J. Reade.

4. CARDING POLWARTH LAMB'S WOOL,
shorter than 2 in.

25	G. D. Cumming & Son.
118	J. R. & H. W. Hopkins—Equal 3rd.
121	J. R. & H. W. Hopkins—2nd.
122	J. R. & H. W. Hopkins—Equal 3rd.
56	E. Drayton & Sons—1st.

5. CARDING CORRIEDALE LAMB'S WOOL,
shorter than 2½ in.

78	J. M. & M. G. Gardiner—Equal 2nd.
83	J. M. & M. G. Gardiner—1st.
152	J. W. F. Mann—Equal 2nd.
227	John A. Sloane & Co. Pty. Ltd.
229	John A. Sloane & Co. Pty. Ltd.
260	J. W. D. Ward & Son.

FLEECE COMPETITIONS

CLASS

6. CARDING COMEBACK LAMB'S WOOL, shorter than 2 in.

No.	EXHIBITOR
113	J. R. & H. W. Hopkins—2nd.
114	J. R. & H. W. Hopkins—1st.
156	Mackie Bros.—Equal 3rd.
160	J. A. & B. McKie.
177	K. P. & J. A. Palmer.
221	W. J. & A. Redfearn—Equal 3rd.
225	T. A. Skene.
233	J. M. Tobin.
236	R. G. & M. E. Taylor.

7. CARDING CROSSBRED LAMB'S WOOL, 50's and finer and shorter than 2½ in.

42	E. Drayton & Sons—1st.
43	E. Drayton & Sons—2nd.
72	H. C. Evans—3rd.
80	J. M. & M. G. Gardiner.

8. CARDING CROSSBRED LAMB'S WOOL, stronger than 50's and shorter than 2½ in.

79	J. M. & M. G. Gardiner.
97	W. C. Greaves & Son—Equal 2nd.
99	W. C. Greaves & Son—Equal 2nd.
102	W. C. Greaves & Son—1st.

9. COMBING POLWARTH LAMB'S WOOL, 2 in. or longer.

18	E. V. & D. M. Baulch.
19	E. V. & D. M. Baulch.
26	G. D. Cumming & Son.
27	G. D. Cumming & Son.
28	G. D. Cumming & Son.
29	G. D. Cumming & Son.
30	G. D. Cumming & Son.
50	E. Drayton & Sons—Equal 2nd.
51	E. Drayton & Sons—1st.
52	E. Drayton & Sons.
53	E. Drayton & Sons.
54	E. Drayton & Sons.
55	E. Drayton & Sons—Equal 2nd.
57	E. Drayton & Sons.
59	J. V. Dennis & Son.
60	J. V. Dennis & Son.
61	J. V. Dennis & Son.
62	J. V. Dennis & Son.
63	J. V. Dennis & Son.
64	J. V. Dennis & Son.
74	T. O. Errey.
115	J. R. & H. W. Hopkins.
116	J. R. & H. W. Hopkins.
117	J. R. & H. W. Hopkins.
157	Murroa East Estate.

10. COMBING CORRIEDALE LAMB'S WOOL, 2½ in. or longer.

84	J. M. & M. G. Gardiner.
85	J. M. & M. G. Gardiner.
86	J. M. & M. G. Gardiner.
87	J. M. & M. G. Gardiner.
88	J. M. & M. G. Gardiner—Equal 2nd.
89	J. M. & M. G. Gardiner.
137	A. & B. L. Jones—Equal 2nd.
151	H. J. & A. J. Mathews.
153	J. W. F. Mann.
162	R. C. Mathews & Sons—1st.
176	L. R. Paech & Sons.
226	T. Y. Smith.
228	John A. Sloane & Co. Pty. Ltd.
230	John A. Sloane & Co. Pty. Ltd.
231	John A. Sloane & Co. Pty. Ltd.
232	John A. Sloane & Co. Pty. Ltd.
256	J. W. D. Ward & Son.
257	J. W. D. Ward & Son.
258	J. W. D. Ward & Son.
259	J. W. D. Ward & Son.
261	J. W. D. Ward & Son.

11. COMBING COMEBACK LAMB'S WOOL, 2 in. or longer.

17	C. P. Robertson & Co.
22	Clancy Bros.

No. EXHIBITOR

34	E. R. Dunn.
44	E. Drayton & Sons—2nd.
45	E. Drayton & Sons.
47	E. Drayton & Sons—3rd.
48	E. Drayton & Sons.
49	E. Drayton & Sons—1st.
73	T. O. Errey.
96	H. C. Gordon.
111	C. A. Hore & Co.
112	J. R. & H. W. Hopkins.
119	J. R. & H. W. Hopkins.
120	J. R. & H. W. Hopkins.
123	J. R. & H. W. Hopkins.
126	P. Hoffmann.
135	J. G. Jamieson.
138	A. C. & J. I. Klimpsch.
141	Korbanui Estate Pty. Ltd.
142	W. T. & P. M. Kidman.
146	R. Lewis.
149	Estate Late S. Lloyd.
150	H. L. McMaster.
158	I. G. McCarthy.
161	Maddox Sale & Co.
165	Yaloak Vale Estate.
167	B. M. E. Noble.
184	F. J. Pyle & Co. Pty. Ltd.
191	D. H. Reid.
193	D. H. Reid.
200	L. J. Reade.
217	W. J. & A. Redfearn.
219	W. J. & A. Redfearn.
220	W. J. & A. Redfearn.
239	D. A. R. & J. Wright.
245	R. H. Wettenhall.
264	Mrs. M. E. Wilson.

CLASS

11A. COMBING CROSSBRED LAMB'S WOOL, 56's, 2½ in. or longer.

3	F. Archer.
7	W. Burbridge.
9	V. R. Bowler.
15	J. R. & S. J. Burgess.
37	R. H. & M. L. Dyson.
38	J. K. & M. M. Doyle.
46	E. Drayton & Sons—1st.
58	E. Drayton & Sons.
65	H. C. Evans.
66	H. C. Evans.
67	H. C. Evans.
69	H. C. Evans.
70	H. C. Evans.
71	H. C. Evans.
76	H. C. Evans.
91	J. M. & M. G. Gardiner.
95	J. M. & M. G. Gardiner.
110	T. Hore—3rd.
124	W. J. Hutchinson & Son.
125	Mrs. A. M. Hayes.
133	J. G. Jamieson.
139	Korbanui Estate Pty. Ltd.
143	A. W. Kidman.
144	Lowry & Son.
145	R. Lewis.
163	A. J. A. McPherson.
168	R. H. & Z. L. Nolan.
169	Mrs. M. Orme Smith.
180	J. S. Robbie.
179	J. S. Robbie—2nd.
182	G. S. & F. J. Pyle.
195	D. H. Reid.
205	J. W. Reynolds & Co.
218	W. J. & A. Redfearn.
223	R. A. Stems & Co.
237	Tenney & Conroy.
238	D. A. R. & J. Wright.
240	Messrs. Watson.
241	Messrs. Watson.
244	M. J. Wright.
262	J. W. D. Ward & Son.
263	J. W. D. Ward & Son.

12. COMBING CROSSBRED LAMB'S WOOL, 50's, 2½ in. or longer.

8	E. D. Bowler.
21	Estate late A. Cameron.
24	Coomete Pty. Ltd.
33	S. C. Duffey.
68	H. C. Evans.
75	Egan Pastoral Co.
82	J. M. & M. G. Gardiner.

FLEECE COMPETITIONS

No.	EXHIBITOR
90	J. M. & M. G. Gardiner.
92	J. M. & M. G. Gardiner.
93	J. M. & M. G. Gardiner.
94	J. M. & M. G. Gardiner.
98	W. C. Greaves & Son.
✓HC 101	W. C. Greaves & Son.
108	E. P. Hore.
109	T. Hore.
134	John G. Jamieson.
147	A. Lang & Sons.
159	J. L. Munro.
178	J. S. Robbie—1st.
181	J. S. Robie—2nd.
185	D. H. Reid.
✓HC 189	D. H. Reid.
192	D. H. Reid—3rd.
194	D. H. Reid.
198	L. J. Reade.
202	Roger River Estate.
242	Messrs. Watson.
234	J. M. Tobin.
140	Korbanui Estate Pty. Ltd.

CLASS	
13.	COMBING CROSSBRED LAMB'S WOOL, stronger than 50's and 2½ in. or longer.
No.	EXHIBITOR
32	S. C. Diffev.
100	W. C. Greaves & Son.
103	W. C. Greaves & Son—1st.
104	W. C. Greaves & Son.
105	W. C. Greaves & Son.
106	W. C. Greaves & Son.
107	W. C. Greaves & Son.
154	G. K. Mann.
186	D. H. Reid—3rd.
187	D. H. Reid—2nd.
188	D. H. Reid.
190	D. H. Reid.
✓HC 203	Roger River Estate.
204	Roger River Estate.
235	M. & S. Thomson.
248	P. & M. Young.
250	T. E. & I. Wighton.
148	A. Lang & Sons.

Australasian Lamb's Wool Championship, 1963 CHAMPIONSHIP AWARDS

AUSTRALASIAN CHAMPIONSHIP.—For the best sample of lamb's wool in Classes 1 to 13. Won by E. Drayton & Sons, "Winsea", Winchelsea, Vic. Entry No. 51, Class 9.

AUSTRALASIAN CHAMPIONSHIP.—For the best sample of lamb's wool other than Merino. Won by E. Drayton & Sons, "Winsea", Winchelsea, Vic. Entry No. 51, Class 9.

AUSTRALASIAN CHAMPIONSHIP.—For the best sample of Merino lamb's wool. Won by James R. Morrison, "Wooriwyrite", Terang, Vic. Entry No. 166, Class 1.

AUSTRALASIAN CHAMPIONSHIP.—For the best sample of Polwarth lamb's wool. Won

by E. Drayton & Sons, "Winsea", Winchelsea, Vic. Entry No. 51, Class 9.

AUSTRALASIAN CHAMPIONSHIP.—For the best sample of Corriedale lamb's wool. Won by R. C. Mathews & Sons, "Bulgandra Station", Rand, N.S.W. Entry No. 162, Class 10.

AUSTRALASIAN CHAMPIONSHIP.—For the best sample of Comeback lamb's wool. Won by E. Drayton & Sons, "Winsea", Winchelsea, Vic. Entry No. 49, Class 11.

AUSTRALASIAN CHAMPIONSHIP.—For the best sample of Crossbred lamb's wool. Won by E. Drayton & Sons, "Winsea", Winchelsea, Vic. Entry No. 42, Class 7.

Index to Exhibitors in Australasian Lambs' Wool Championship

The number in Brackets indicates the Class in which the exhibit will be found.

- A**
 ANDERSON, A., & Son, Darriman, via Sale.—1 (1), 2 (2).
 Anderson, K., Tooborac.—4 (3).
 Archer, F., "Aintree Park", Shepparton.—3 (11A).
- B**
 BAULCH, E. V. & D. M., "Myrna Downs", Coleraine.—18 (9), 19 (9).
 Bowler, E. D., "Annandale South", Holbrook, N.S.W.—8 (12).
 Bowler, V. R., "Banawara", Holbrook, N.S.W.—9 (11A).
 Bowles, A. J. & G. C., Crabtree, Goroke.—16 (2).
 Bradley, A. H., & Sons, "Battunga Park", Kybybolite, S.A.—10 (2), 11 (2), 12 (3), 13 (3), 14 (3).
 Bull, Mrs. D. L. V., Box Hill.—20 (1).
 Burbridge, W., "Wilmar", Mount Many Peaks, via Albany, W.A.—7 (11A).
 Burgess, J. R. & S. J., Apsley.—15 (11A).
- C**
 CAMERON, Estate of A., "Hazelwynde", Beveridge.—21 (12).
 Chisholm, W. D., & Sons, 7 Smythe Ave., Mont Albert.—23 (2).
 Clancy Bros., Maindample.—22 (11).
 Coomete Pty. Ltd., Queen St., Melbourne.—24 (12).
 Cumming, G. D., & Son, "Old Jellalabad", Darlington.—25 (4), 26 (9), 27 (9), 28 (9), 29 (9), 30 (9).

- D**
 DENNIS, J. V., & Son, Kerongee, Warncoort.—59 (9), 60 (9), 61 (9), 62 (9), 63 (9), 64 (9).
 Diffev, S. C., Springhurst.—32 (13), 33 (12).
 Doyle, J. K. & M. M., "Buraja", Lowesdale, N.S.W.—38 (11A).
 Drayton, E., & Sons, "Winsea", Winchelsea.—42 (7), 43 (7), 44 (11), 45 (11), 46 (11A), 47 (11), 48 (11), 49 (11), 50 (9), 51 (9), 52 (9), 53 (9), 54 (9), 55 (9), 56 (4), 57 (9), 58 (11A).
 Drew, L. W., & Sons, "Northwood", Brocklesby, N.S.W.—39 (3).
 Dridan, K. E. & W. T., "Larnoo", Amphitheatre.—31 (1).
 Dunn, E. R., Hamilton.—34 (11).
 Dunn, N., Avondale, P.B., Hamilton.—40 (1), 41 (1).
 Dyer, Walter James, Buanger.—36 (1).
 Dyson, R. H. & M. L., "Coomboona", via Mooroopna.—37 (11A).
- E**
 EGAN PASTORAL CO., "Allanvale", Avenel.—75 (12).
 Errey, Trevor O., "Llanberis", Baddaginnie.—73 (11), 74 (9).
 Evans, H. C., "Murray Vale", R.M.B. 21, Berrigan Rd., via Cobram.—65 (11A), 66 (11A), 67 (11A), 68 (12), 69 (11A), 70 (11A), 71 (11A), 72 (7), 76 (11A).
- F**
 FITZGERALD, Miss T. M., Box 16, Harrow.—77 (2).

G

GARDINER, J. M. & M. G., "Karalee", Tungamah.—78 (5), 79 (8), 80 (7), 82 (12), 83 (5), 84 (10), 85 (10), 86 (10), 87 (10), 88 (10), 89 (10), 90 (12), 91 (11A), 92 (12), 93 (12), 94 (12), 95 (11A).
Gordon, H. C., Yea.—96 (11).
Greaves, W. C., & Son, "Warrook", Caldermeade.—97 (8), 98 (12), 99 (8), 100 (13), 101 (12), 102 (8), 103 (13), 104 (13), 105 (13), 106 (13), 107 (13).

H

HALL, W. G. R., "Hillside", Brocklesby, N.S.W.—132 (2).
Hayes, Mrs. A. M., Violet Town.—125 (11A).
Hoffmann, Parna, Walla Walla, Albury, N.S.W.—126 (11).
Holding, G. H., & Sons, "Bute Hill", Mannibadar, via Linton.—127 (1), 128 (1), 129 (1), 130 (2), 131 (1).
Hopkins, J. R. & H. W., "Challicum", Buangor.—112 (11), 113 (6), 114 (6), 115 (9), 116 (9), 117 (9), 118 (4), 119 (11), 120 (11), 121 (4), 122 (4), 123 (11).
Hore, C. A., & Co., "Rotherfield", Bowna, N.S.W.—111 (11).
Hore, E. P., "Dalkeith", Pte. Bag, Albury, N.S.W.—108 (12).
Hore, Thos., "Willow View", Private Bag, Albury, N.S.W.—109 (12), 110 (11A).
Hutchinson, W. J., & Son, "Orange Grove", Bonnie Doon.—124 (11A).

I

IRVING, G., & Co., Darriman.—136 (2).

J

JACKSON, S. F., & Sons, "Sunny Valley", P.O. Box 58, Collie, W.A.—5 (2), 6 (2).
Jamieson, John G., "Glenbrae", Chintin, via Wallan.—133 (11A), 134 (12), 135 (11).
Jones, A. & B. L., "Ramleh", Rand, N.S.W.—137 (10).

K

KIDMAN, A. W., Private Bag, Naracoorte, S.A.—143 (11A).
Kidman, W. T. & P. M., Private Bag, Naracoorte, S.A.—142 (11).
Klimpsch, A. C. & J. L., "Winton", Yerong Creek, N.S.W.—138 (11).
Korbanui Estate Pty. Ltd., Korbanui, Somers.—139 (11A), 140 (12), 141 (11).

L

LANG, A., & SONS, "Stratherrick", Weering, via Beec.—147 (12), 148 (13).
Lewis, R., "Yaralla", Cavendish.—145 (11A), 146 (11).
Lloyd, Estate Late S., Rodborough.—149 (11).
Lowry & Son, Dhurringile, via Murchison.—144 (11A).

M

McCARTHY, I. G., Maroona.—158 (11).
McGennissen & Sons, Horsham.—81 (2).
Mackie Bros., "Killara", Culcairn, N.S.W.—156 (6).
McKie, J. A. & B., Box 57, Penola, S.A.—160 (6).
McMaster, H. L., "Edolston", Burrumbuttock, N.S.W.—150 (11).
McPherson, A. J. A., Warrenbayne.—163 (11A).
Maddox Sale & Co., Gerogery, Albury, N.S.W.—161 (11).
Mann, G. K., "Raxton", Langley, via Kyneton.—154 (13).
Mann, J. W. F., "Rosemont", Ceres.—152 (5), 153 (10).
Mathews, H. J. & A. J., "Moeraki", Rand, N.S.W.—151 (10).
Mathews, R. C., & Sons, "Bulgandra Station", Rand, N.S.W.—162 (10).
Merino Park Pty. Ltd., Walla Walla, N.S.W.—164 (1).
Moore, R. L., The Nook, Springhurst.—155 (2).
Morrison, James R., "Wooriwyrite", Terang.—156 (1).
Munro, J. L., Box 227, Naracoorte, S.A.—159 (12).
Murroa East Estate, Murroa East, Hamilton.—157 (9).

N

NOBLE, B. M. E., "Frogmore", Fyansford.—167 (11).
Nolan, R. H. & Z. L., Box 36, Hynam, S.A.—168 (11A).

O

ODDIE, G. F., "Moorong", Beaufort.—172 (1).
Odewahn, J. G., & Co., Hill & Dale, Walla Walla, N.S.W.—171 (2).
Orme Smith, Mrs. M., 216 Domain Rd., South Yarra.—169 (11A).
Owens, Misses G. & L., "Pine Grove", Elphinstone.—170 (1).

P

PAECH, L. R., & SONS, "Parkside", Walla Walla, N.S.W.—176 (16).
Palmer, K. P. & J. A., "Kiell", Mortlake.—177 (6).
Pearson, A. M. Omeo.—183 (1).
Peel, C. W., "Callemondah", Guarwarre, via Geelong.—173 (1), 174 (1), 175 (1).
Pyle, F. J., & Co. Pty. Ltd., Berrigan, N.S.W.—184 (11).
Pyle, G. S. & F. J., Berrigan, N.S.W.—182 (11A).

R

READE, Leonard J., "Cronulla", Colbinabbin.—196 (3), 197 (2), 198 (12), 199 (3), 200 (11), 201 (2).
Redfearn, W. J. & A., "Ardachy", Branxholme.—217 (11), 218 (11A), 219 (11), 220 (11), 221 (6), 222 (3).
Reid, D. H., "Annadale", Coleraine.—185 (12), 186 (13), 187 (13), 188 (13), 189 (12), 190 (13), 191 (11), 192 (12), 193 (11), 194 (12), 195 (11A).
Reynolds, J. W., & Co., c/- Mrs. M. A. Henderson, Lansdowne, Tallarook.—205 (11A).
Robbie, J. S., Popotunua, Clinton, Otago, New Zealand.—178 (12), 179 (11A), 180 (11A), 181 (12).
Robertson, C. P., & Co., "Moornong", Camperdown.—17 (11).
Roger River Estates, Roger River, Tas.—202 (12), 203 (13), 204 (13).
Ross, K., DeCameron, Elmhurst.—206 (1).

S

STIEDEL, H. A., & SON, "Greendale", Wallbundrie, N.S.W.—224 (2).
Siems, R. A., & Co., "Wyamba", Gerogery, N.S.W.—223 (11A).
Skene, T. A., Benalla.—225 (6).
Smith, T. Y., Minah, Minhamite.—226 (10).
Sloane, John A., & Co. Pty. Ltd., Five Plains, Mulwala, N.S.W.—227 (5), 228 (10), 229 (5), 230 (10), 231 (10), 232 (10).
Stuart, Eric, Kanagulk, Private Bag, via Horsham.—207 (1), 208 (1), 209 (1), 210 (2), 211 (2), 212 (2), 213 (1), 214 (1), 215 (1), 216 (2).

T

TAYLOR, R. G. & M. E., "Yosemite", Culcairn, N.S.W.—236 (6).
Tenney & Conroy, Fernhill, Lowesdale, via Corowa, N.S.W.—237 (11A).
Thomson, M. & S., Hamilton.—235 (13).
Tobin, J. M., Bendigo.—233 (6), 234 (12).

V

VANRENNEN, H. B., & SONS, "Avoca Forest", Logan.—251 (2).

W

WADE, T. H., "Clover Park", Box 65, Goroce.—252 (2), 253 (1), 254 (1), 255 (2).
Walker, R. G., Goroce.—247 (2).
Ward, J. W. D., & Son, Mtford, Flinders.—256 (10), 257 (10), 258 (10), 259 (10), 260 (5), 261 (10), 262 (11A), 263 (11A).
Watkins, E. & K., Heathcote.—246 (3).
Watsons, Messrs., "Gerogery East", Gerogery, N.S.W.—240 (11A), 241 (11A), 242 (12).
Wettenhall, R. H., Holbrook, N.S.W.—245 (11).
White & Redman, "Dry Creek", Woogenellup, via Mount Barker, W.A.—266 (3), 247 (3).
Wighton, T. E. & L., Springhurst.—250 (13).
Wills, L. & C. L., Streatham.—265 (2).
Wilson, B. M. & B. J., "Nareen", Burrumbuttock, N.S.W.—249 (2).
Wilson, Mrs. M. E., Violet Town.—264 (11).
Witherow, D. G., Bowmans Forest, via Wangaratta.—242 (3).
Wright, D. A. R. & J., Campbell Town.—238 (11A), 239 (11).
Wright, M. J., 98 Condon Street, Bendigo.—244 (11A).

Y

YALOK VILE ESTATE, c/- I. G. Miller, Victoria Insurance Co., 44 Queen St., Melbourne.—165 (11).
Young, P. & M., Kalangadoo, S.A.—218 (13).

INDEX TO EXHIBITORS

B

- Barbreck Estate, Whoorel, V. 1 (26).
Barnfield, A.W., & Son, "Tapio", via Wentworth, N.S.W. 75 (22).
Basset, L.L., & Son, 16 Meyer Street, Donald, V. 2 (37), 3 (37).
Bell Park Pastoral Co., "Wattle Bank", Langley, V. 49 (16).

C

- Cameron, Estate Alasdair, "Hazelwynde", Beveridge, V. 4 (33), 5 (31),
6 (35), 7 (32).
Carroll, Charles Pty. Ltd., "Beulah", Trangie, N.S.W. 8 (24).
Carroll, M., & Sons Pty. Ltd., "Redbank", Molong, N.S.W. 9 (24).
Carter Bros., Scalepark, Clunes, V. 130 (31).
Clark, P.W., & Son, Whittlesea, V. 22 (36), 23 (36), 24 (36), 26 (36).
Cleve, F.M., & Sons, "Walnarring", Wallan East, V. 27 (29), 28 (29).
Cumming, G.D., & Son, "Old Jellalabad", Darlington, V. 10 (32), 11 (32),
12 (31), 13 (31), 14 (26), 15 (26), 16 (26), 17 (26),
18 (26), 19 (26), 20 (27), 21 (32).

D

- Dennis, Noel, Brolga, Warncourt, V. 29 (26), 30 (26).
Dohnt, B.C., "Clover Lea", Nathalia, V. 207 (26), 208 (26).
Drayton, E., & Sons, Winsea, Winchelsea, V. 31 (31), 32 (32), 33 (31)
34 (31), 35 (31), 36 (32).
Dufty, A. H., & Son, "Hope Glen", Moyston, V. 37 (25), 38 (33), 39 (24),
40 (33).
Dyason, Edward & Co., Box 9, Sunbury, V. 209 (32), 210 (32), 211 (33).

E

- Elliott, A.G., "Ooraine", Dirranbandi, Qld. 50 (21).

F

- Forrest, L., "Braeland", Donnybrook, V. 44 (32).
Fraser, B.C., & Co., Heatherlie, Tallangatta Valley, V. 206 (17).

G

- Gardiner, J.M. & M.G., "Karalee", Tungamah, V. 45 (24), 46 (24).
Gates, C.B.T., Drung South, Horsham, V. 47 (25), 48 (24).
Greaves, W.C., & Son, "Warrock", Caldermeade, V. 52 (29), 53 (29), 54 (29),
55 (29), 56 (35), 57 (35), 58 (35), 59 (34).
Guthrie, Oliver G., "Rich Avon", Donald, V. 60 (24).

H

- Hacker, T.A., "Roselea", Muckadilla, Qld. 63 (20), 64 (20), 65 (21), 66 (22).
Helm, R., Maniototo Homestead, Gimmerburn, Central Otago, New Zealand.
86 (24).
Hewitt, Brian W., "Byrnlea", Private Bag 10, Warracknabeal, V. 61 (37).
Hewitt, Wilfred A., "Byrnlea", Private Bag 10, Warracknabeal, V. 62 (37).
Hopkins, J.R. & H.W., Challicum, Buangor, V. 67 (27), 68 (26), 69 (26),
70 (27).

J

- Jeffrey, Mrs. M., "Oaklands", Ventnor, Phillip Island, V. 76 (29), 77 (29),
78 (35).
Johnston, L.T., "Elmsleigh", Waikaka Valley, 5 Rd., Gore, New Zealand.
82 (35), 83 (28), 84 (34).

K

- Kininmonth, Trustees J.L., Mt. Hesse, Winchelsea, V. 203 (16), 204 (16).

L

- Lariggan Pastoral Co., Warncoort, V. 79 (26), 80 (26).
 Leith Bros., Poolburn, Central Otago, New Zealand. 87 (34).
 Leonard, Wm., & Sons, "Welltown", Goondiwindi, Qld. 43 (22).
 Lett, A.S., Williamsvale, Box 11, Sale, V. 212 (18).
 Lindsay, D.W., Allanton, Otago, New Zealand. 85 (35).
 Logie, W.E., & Sons, Bunker Hill, Donnybrook, V. 81 (17).

M

- McArthur, Col. M.H., "Melrose Farm", Wollert, V. 216 (36).
 Macdonald, R.J., "Flowerdale", Private Bag, Yarrawonga, V. 88 (33),
 89 (34), 90 (32), 91 (31).
 McGauchie, C. & E., "Terrick West", Prairie, V. 123 (20).
 McIntyre, A., Pty. Ltd., Willaura, V. 118 (18), 119 (20).
 McKay, M.D., "Kooralong", Lake Bolac, V. 120 (17), 121 (16).
 MacKinnon, A. McL., & Sons, "Glen Esk", Conara, T. 122 (25).
 Mann, I.R., "Brie Brie", Glenthompson, V. 117 (26).
 Meaklim, R.H., Mooroopna North, V. 214 (28), 215 (28).
 Monaghan, J.W., Coongee, Box 32, Stawell, V. 96 (21), 97 (17), 98 (15), 99 (19).
 100 (21), 101 (21), 102 (21), 103 (23), 104 (23), 105 (23), 106 (22),
 107 (22), 108 (22), 109 (22), 110 (14), 111 (16).
 Moodie, W.M., Nigretta East, Hamilton, V. 92 (33), 93 (24), 94 (24),
 95 (33), 145 (25), 146 (24).
 Morrison, James R., "Wooriwrite", Terang, V. 112 (16), 113 (16)
 114 (16), 115 (19), 116 (16).

O

- O'Sullivan, Bros., Seymour, V. 71 (17), 72 (17), 73 (19), 74 (19).

P

- Parish, Sydney, A., Private Bag 7, Winchelsea, V. 128 (20).
 Payne, E., Merrie Park, Beveridge, V. 213 (15).
 Peel, C.W., Callemondah, Gnarwarre, V. 124 (14), 125 (16), 126 (16),
 127 (17).
 Prell, C.E. & H.F., "Gundowringa", Crookwell, N.S.W. 41 (24), 42 (25).
 Price Bros., Box 59, Hopetoun, V. 129 (23).

R

- Ramsay, Estate late V., Turkeith, Birregurra, V. 131 (26), 132 (26),
 133 (26), 134 (26).
 Reade, Leonard J., "Cronulla", Colbinabbin, V. 148 (19), 149 (19),
 150 (19), 151 (33).
 Reardon, Leon. W., "Windermere", Collector, N.S.W. 144 (19).
 Rochfort, C., Mt. Sturgeon, Dunkeld, V. 147 (19)
 Russell, Philip, "Mawallok", Beaufort, V. 135 (18), 136 (18), 137 (18),
 138 (19), 139 (18), 140 (19), 141 (20), 142 (18), 143 (18).

S

- Schulz, H.O., "Grassdale", Cavendish, V. 152 (17), 153 (16).
 Sloane, John A., & Co. Pty. Ltd., Five Plains, Mulwala, N.S.W. 159 (25), 160 (25)
 Sloane, John A. & Co. Pty. Ltd., Neyliona, Jerilderie, N.S.W. 158 (24).
 Spehr, J.W., & Son, "Coongra", Furner, S.A. 161 (28), 162 (35), 163 (28).
 Stuart, Eric, Kanagulk, Private Bag, via Horsham, V. 154 (17), 155 (17),
 156 (15), 157 (17).

T

- Trethowan, E. & G., Donnybrook, V. 164 (36), 165 (36), 166 (36).

V

- Vale View Pty. Ltd., "Vale View", Yass, N.S.W. 167 (15), 168 (17),
 169 (16), 170 (14), 171 (16), 172 (16), 173 (17), 174 (17).

W

- Wade, T.H.: "Clover Park", Box 65, Goroke, V. 175 (17), 176 (17), 177 (14),
178 (14), 179 (17), 180 (17), 181 (15), 182 (19), 183 (15), 184 (15).
- Ward, J.W.D., & Son, "Mitford", Flinders, V. 185 (34), 186 (25), 187 (33),
188 (34), 189 (34), 190 (25), 191 (33), 192 (33).
- West, J.J., Sunbury, V. 193 (19), 194 (19), 195 (21), 196 (23).
- Wilson, H.W., Kars Street, Frankston, V. 197 (32), 198 (34), 199 (34),
200 (23).
- Wilson, John C., "Puunyart", Gnotuk, via Camperdown, V. 201 (25).
- Wohlers, C.P. & J. Tyrell Downs, Sea Lake, V. 202 (19).
- Wood, F. E. L. & J., "Lynview", Warra, Qld. 51 (36).

Y

- Youl, F.V.M., & Sons, Elsdon, via Launceston, T. 205 (26).
-



THE ROYAL AGRICULTURAL SOCIETY OF VICTORIA

Royal Show Grounds, Epsom Road Ascot Vale W. 2

Fleece Championships

30th August, 1963.

Dear Exhibitor,

Please find attached the results of the Victorian Fleece Competition which was judged on the 29th and 30th of August, 1963.

The Council of the Royal Agricultural Society is delighted with the excellent support given by Wool Growers and Selling Brokers. The Victorian Fleece Competition, The Australasian Lambs' Wool Championship and the Victorian District Fleece Championship was made possible through the generous sponsorship of the Commercial Bank of Australia Ltd.

At this year's 1963 Royal Show the Society will display the grand record exhibit of 514 entries in the Centenary Hall, showing points gained at judging, in a special new wool display.

Without doubt, this year the overall standard of fleeces will be the best ever displayed at a Royal Melbourne Show, Credit must go to the producers as it is obvious that they are mindful that production of top quality wools is a must if we are to keep up the battle for retail markets.

May I congratulate you on the excellence of your entry and thank you on behalf of the Council for your support.

Yours faithfully,

T. B. HARMSWORTH
Wool Supervisor:

VICTORIAN FLEECE COMPETITION 1963

CHAMPIONSHIP AWARDS

VICTORIAN CHAMPIONSHIP - Best Merino ram fleece, irrespective of quality.

Won by :- Bell Park Pastoral Co., "Wattle Bank", Langley, V.
Entry No. 49 Class 16 94 $\frac{1}{4}$ points.

VICTORIAN CHAMPIONSHIP - Best Merino ewe or wether fleece, irrespective of quality.

Won by :- Vale View Pty. Ltd., Vale View, Yass, N.S.W.
Entry No. 174 Class 17 90 $\frac{1}{2}$ points.

VICTORIAN CHAMPIONSHIP - Best Corriedale ram fleece.

Won by :- Charles Carroll Pty. Ltd., "Beulah", Trangie, N.S.W.
Entry No. 8 Class 24 90 $\frac{1}{4}$ points.

VICTORIAN CHAMPIONSHIP - Best Corriedale ewe or wether fleece.

Won by :- A. McL. MacKinnon & Sons, "Glen Esk", Conara, T.
Entry No. 122 Class 25 87 points.

VICTORIAN CHAMPIONSHIP - Best Polwarth ram fleece.

Won by :- J.R. & H.W. Hopkins, "Challicum", Buangor, V.
Entry No. 68 Class 26 93 points.

VICTORIAN CHAMPIONSHIP - Best Polwarth ewe fleece.

Won by :- J.R. & H.W. Hopkins, "Challicum", Buangor, V.
Entry No. 70 Class 27 84 $\frac{3}{4}$ points.

VICTORIAN CHAMPIONSHIP - Best Comeback fleece.

Won by :- E. Drayton & Sons, "Winsea", Winchelsea, V.
Entry No. 36 Class 32 91 points.

VICTORIAN CHAMPIONSHIP - Best Crossbred fleece.

Won by :- Edward Dyason & Co., Box 9, Sunbury, V.
Entry No. 211 Class 33 86 $\frac{1}{2}$ points.

CHAMPION FLEECE OF VICTORIA - Best fleece exhibited.

Won by :- Bell Park Pastoral Co., "Wattle Bank", Langley, V.
Entry No. 49 Class 16 94 $\frac{1}{4}$ points.

MOST SUCCESSFUL EXHIBITOR - Classes 1 - 37.

Won by :- E. Drayton & Sons, "Winsea", Winchelsea, V.

J. F. GUTHRIE PERPETUAL CHALLENGE TROPHY - for the most valuable skirted
Corriedale Ram Fleece.

Won by :- W. M. Moodie, "Nigretta East", Hamilton, V.
Entry No. 93 Class 24.

POLWARTH SHEEPBREEDERS' ASSOCIATION OF AUSTRALIA (VICTORIAN BRANCH) PERPETUAL
CHALLENGE TROPHY - for the most attractive Polwarth Fleece.

Won by :- J.R. & H.W. Hopkins, "Challicum", Buangor, V.
Entry No. 68 Class 26

SOLDIER SETTLER CHAMPIONSHIP - Best fleece exhibited by a Soldier Settler.

Won by :- M. D. McKay, "Kooralong", Lake Bolac, V.
Entry No. 121 Class 16 77 $\frac{1}{2}$ points.

YOUNG FARMERS' CHAMPIONSHIP - Best fleece exhibited by a member of the
Senior Section Young Farmers' of Victoria.

Won by :- Brian W. Hewitt, "Byrnlea", Pte. Bag 10, Warracknabeal.
Entry No. 61 Class 37 75 $\frac{3}{4}$ points. V.

VICTORIAN FLEECE COMPETITION 1963

<u>CLASS</u>	<u>ENTRY NO.</u>	<u>PLACE</u>	
14	178	1st	T. H. Wade, "Clover Park", Box 65, Goroke, V.
	177	2nd	T. H. Wade, "Clover Park", Box 65, Goroke, V.
	170	3rd	Vale View Pty. Limited, "Vale View", Yass, N.S.W.
15	167	1st	Vale View Pty. Limited, "Vale View", Yass, N.S.W.
	184	2nd	T. H. Wade, "Clover Park", Box 65, Goroke, V.
	183	3rd	T. H. Wade, "Clover Park", Box 65, Goroke, V.
16	49	1st	Bell Park Pastoral Co., "Wattle Bank", Langley, V.
	172	2nd	Vale View Pty. Limited, "Vale View", Yass, N.S.W.
	153	3rd	H. O. Schulz, "Grassdale", Cavendish, V.
	204	VHC	Trustees J. L. Kininmonth, Mt. Hesse, Winchelsea, V.
17	174	1st	Vale View Pty. Limited, "Vale View", Yass, N.S.W.
	173	2nd	Vale View Pty. Limited, "Vale View", Yass, N.S.W.
	168	3rd	Vale View Pty. Limited, "Vale View", Yass, N.S.W.
	152	VHC	H. O. Schulz, "Grassdale", Cavendish, V.
18	212	1st	A. S. Lett, Williamsvale, Box 11, Sale, V.
	135	2nd	Philip Russell, "Mawallok", Beaufort, V.
	139	3rd	Philip Russell, "Mawallok", Beaufort, V.
19	144	1st	Leon. W. Reardon, "Windermere", Collector, N.S.W.
	182	2nd	T. H. Wade, "Clover Park", Box 65, Goroke, V.
	138	3rd	Philip Russell, "Mawallok", Beaufort, V.
	99	VHC	J. W. Monaghan, Coongee, Box 32, Stawell, V.
20	63	1st	T. A. Hacker, "Roselea", Muckadilla, Q'ld.
	123	2nd	C. & E. McGauchie, "Terrick West", Prairie, V.
	64	3rd	T. A. Hacker, "Roselea", Muckadilla, Q'ld.
21	101	1st	J. W. Monaghan, Coongee, Box 32, Stawell, V.
	65	2nd	T. A. Hacker, "Roselea", Muckadilla, Q'ld.
	100	3rd	J. W. Monaghan, Coongee, Box 32, Stawell, V.
22	43	1st	Wm. Leonard & Sons, "Wellitown", Goondiwindi, Q'ld.
	107	2nd	J. W. Monaghan, Coongee, Box 32, Stawell, V.
	75	3rd	A. W. Barnfield & Son, "Tapio", via Wentworth, N.S.W.

<u>CLASS</u>	<u>ENTRY NO.</u>	<u>PLACE</u>	
23	105	1st	J. W. Monaghan, Coongee, Box 32, Stawell, V.
	104	2nd	J. W. Monaghan, Coongee, Box 32, Stawell, V.
	103	3rd	J. W. Monaghan, Coongee, Box 32, Stawell, V.
24	8	1st	Charles Carroll Pty. Ltd., "Beulah", Trangie, N.S.W.
	60	2nd	Oliver G. Guthrie, "Rich Avon", Donald, V.
	41	3rd	C.E. & H.F. Prell, "Gundowringa", Crookwell, N.S.W.
	153	VHC	John A. Sloane & Co. Pty. Ltd., "Neyliona", Jerilderie, N.S.W.
25	122	1st	A. McL. MacKinnon & Sons, "Glen Esk", Conara, T.
	37	2nd	A. H. Dufty & Son, "Hopeglen", Moyston, V.
	160	3rd	John A. Sloane & Co. Pty. Ltd., "Five Plains", Mulwala, N.S.W.
26	68	1st	J.R. & H.W. Hopkins, "Challicum", Buangor, V.
	19	2nd	G. D. Cumming & Son, "Old Jellalabad", Darlington, V.
	18	3rd	G. D. Cumming & Son, "Old Jellalabad", Darlington, V.
	30	VHC	Noel Dennis, "Brolga", Warnacoort, V.
	132	VHC	Estate Late U. Ramsey, Turkeith, Birregurra, V.
	205	HC	F.V.M. Youl, & Sons, Elsdon, via Launceston, T.
27	70	1st	J.R. & H.W. Hopkins, "Challicum", Buangor, V.
	67	2nd	J.R. & H.W. Hopkins, "Challicum", Buangor, V.
	20	3rd	G.D. Cumming & Son, "Old Jellalabad", Darlington, V.
28	214	1st	R. H. Meaklim, "Langi", Mooroopna North, V.
	215	2nd	R. H. Meaklim, "Langi", Mooroopna North, V.
	83	3rd	L. T. Johnston, "Elmsleigh", Waikaka Valley, 5 R.D. Gore, New Zealand.
29	76	1st	Mrs. M. Jeffrey, "Oaklands", Ventnor, Phillip Island, V.
	54	2nd	W. C. Greaves & Son, "Warrook", Caldermeade, V.
	52	3rd	W. C. Greaves & Son, "Warrook", Caldermeade, V.
30	NO ENTRY		
31	130	1st	Carter Bros., Scalepark, Clunes, V.
	33	2nd	E. Drayton & Sons, "Winsea", Winchelsea, V.
	35	3rd	E. Drayton & Sons, "Winsea", Winchelsea, V.
32	36	1st	E. Drayton & Sons, "Winsea", Winchelsea, V.
	209	2nd	Edward Dyason & Co., Box 9, Sunbury, V.
	210	3rd	Edward Dyason & Co., Box 9, Sunbury, V.

<u>CLASS</u>	<u>ENTRY NO.</u>	<u>PLACE</u>	
33	211	1st	Edward Dyason & Co., Box 9, Sunbury, V.
	140	2nd	A. H. Dufty & Son, "Hope Glen", Moyston, V.
	187	3rd	J. W. D. Ward & Son, "Mitford", Flinders, V.
34	87	1st	Leith Bros., Poolburn, Central Otago, New Zealand.
	198	2nd	H. W. Wilson, Kars Street, Frankston, V.
	185	Eq. 3rd	J. W. D. Ward & Son, "Mitford", Flinders, V.
	199	Eq. 3rd	H. W. Wilson, Kars Street, Frankston, V.
35	85	1st	D. W. Lindsay, Allanton, Otago, New Zealand.
	78	2nd	Mrs. M. Jeffrey, "Oaklands", Ventnor, Phillip Island, V.
	82	3rd	L. T. Johnston, "Elmsleigh", Waikaka Valley, 5 R.D., Gore, New Zealand.
36	166	1st	E. & G. Trethowan, Donnybrook, V.
	164	2nd	E. & G. Trethowan, Donnybrook, V.
	165	3rd	E. & G. Trethowan, Donnybrook, V.
37	62	1st	Wilfred A. Hewitt, "Byrnlea", P. B. 10, Warracknabeal, V.
	61	2nd	Brian W. Hewitt, "Byrnlea", P. B. 10, Warracknabeal, V.
	2	3rd	L. L. Bassett & Son, 16 Meyer Street, Donald, V.

THE ROYAL AGRICULTURAL SOCIETY OF VICTORIA

VICTORIAN FLEECE COMPETITION 1963.

All prizes in this Section are donated by:

THE COMMERCIAL BANK OF AUSTRALIA LTD.

335 Collins Street, Melbourne.

MAXIMUM POINTS	10	6	6	6	6	10	6	10		20		20	100	EXHIBITOR	POSITION
ENTRY NO.	TRUENESS TO TYPE	LENGTH	SOUNDNESS	HANDLE	COLOUR	CHARACTER	DENSITY	EVENNESS	ACTUAL YIELD	YIELD	ACTUAL WEIGHT LBS.	WEIGHT	TOTAL		
<u>CLASS 14 - SKIRTED FLEECE OF SUPERFINE MERINO RAM'S WOOL - 74's and/or up.</u>															
110	8	3	6	5	4	7½	5	7½	64%	16	10	11¾	73¾	J. W. Monaghan	
124	8	4½	6	5	5	7	4	6	65%	17	7½	8¾	71	C. W. Peel	
170	8½	5	6	4½	4½	8	5	8½	64%	16	10¾	12¾	78¾	Vale View Pty. Ltd	3
177	9	5	6	5	5	8	5½	8½	64%	16	9¾	11¾	79¾	T. H. Wade	2
178	9	5½	6	5½	5½	9	5½	9	67%	19	11½	13½	87½	T. H. Wade	1
<u>CLASS 15 - SKIRTED FLEECE OF SUPERFINE MERINO EWE OR WETHER'S WOOL - 80's or up</u>															
98	8	3	6	5	4	6	3½	6	67%	15	7	11	67½	J. W. Monaghan	
156	8½	5	6	5	5	8	4½	8½	67%	15	6	9¾	74¾	Eric Stuart	
167	9	6	6	5½	5½	9	5	8½	70%	18	8½	13	85	Vale View Pty. Ltd	1
181	8½	4½	6	4½	4½	7½	4½	7	68%	16	8¾	12¾	75¾	T. H. Wade	
183	8	5	6	5	4½	8½	4	8	69%	17	6½	10	76	T. H. Wade	3
184	9	4½	6	4½	4½	7½	5	7½	68%	16	8	12½	77	T. H. Wade	2
213	8	4	6	5	4½	7	4	7½	70%	18	6½	10	74	E. Payne	
<u>CLASS 16 - SKIRTED FLEECE OF FINE MERINO RAM'S WOOL -- 70's and/or up.</u>															
49	10	6	6	6	5½	9	6	9½	68%	18	16¼	17¼	93¼	Bell Park Past. Co.	1
111	7	4	6	4	4	7	5	7	66%	16	13¾	14¾	74¾	J. W. Monaghan	
112	9	5½	6	5	5	8½	5	8½	68%	18	10¾	11¾	81¾	J. W. Monaghan	
113	8½	6	6	4½	5	8	5	8½	67%	17	11¾	11¾	80¼	James R. Morrison	
114	8½	5	6	4	4½	7½	5	7	66%	16	9¼	9¾	73¼	James R. Morrison	
116	8½	5	6	4½	4½	8	5	8	67%	17	12	12½	79	James R. Morrison	
121	8½	5	6	5	4½	8	5	8	67%	17	10	10¾	77½	M. D. McKay	
125	7½	4	1	4½	4	5	3	6	66%	16	6½	6¾	57¾	C. W. Peel	
126	8½	5	6	5	5	8	4	7½	69%	19	7½	7¾	75¾	C. W. Peel	
153	9	6	6	5	5½	9½	5½	9	68%	18	13¼	14	87¼	H. O. Schulz	3
169	8½	5½	6	5	5	8½	5½	9	68%	18	11¼	11¾	82¾	Vale View Pty. Ltd.	
171	9½	5½	6	4	5½	9	4½	9½	69%	19	11	11½	84	Vale View Pty. Ltd.	
172	9½	5	6	5½	6	9	5	9½	67%	17	15½	16¼	88¾	Vale View Pty. Ltd.	2
203	8½	6	6	5½	5	9	5½	9	66%	16	11¾	12¼	82¾	Trustees J.L. Kininmonth.	
204	9½	5	6	6	5½	9	5	9½	70%	20	10¾	11¼	86¾	" " "	VHC
<u>CLASS 17 - SKIRTED FLEECE OF FINE MERINO EWE OR WETHER'S WOOL - 70's and/or up.</u>															
71	9	4½	6	5	5½	8	5	8	71%	17	6¾	9	77	O'Sullivan Bros.	
72	8	5	6	5	5	7½	4½	8	71%	17	7¼	9¾	75¾	" "	
81	8	5½	6	5	4	7½	4	8	70%	16	8	10½	74½	W. E. Logie & Sons	
97	8	3	6	4½	4	7	4	8	68%	14	6¾	9	67¾	J. W. Monaghan	
120	8	5	6	5	5	8	4	9	70%	16	7¼	9¾	75¾	M. D. McKay	
127	8½	5	6	5	5	8½	5	9	70%	16	6½	8½	76¾	C. W. Peel	
152	8	5	6	5	5	9	5½	9	68%	14	10¾	14¼	80¾	H. O. Schulz	VHC
154	7½	4	6	4½	4½	7½	5	6	66%	12	9	12	69	Eric Stuart	
155	8½	5½	6	5	5	8	5	8	69%	15	7½	10	76	" "	
157	8½	5½	6	5	4½	8	4½	7	70%	16	6½	8½	73½	" "	
173	9½	5½	6	6	5½	9	5½	9½	71%	17	11	14½	88	Vale View Pty. Ltd.	2

MAXIMUM POINTS.	10	6	6	6	6	10	6	10		20		20	100	EXHIBITOR	POSITION
ENTRY NO.	TRUENESS TO TYPE	LENGTH	SOUNDNESS	HANDLE	COLOUR	CHARACTER	DENSITY	EVENNESS	ACTUAL YIELD	YIELD	ACTUAL WEIGHT	WEIGHT	TOTAL		
CLASS 17 - SKIRTED FLEECE OF FINE MERINO EWE OR WETHER'S WOOL - 70's and/or up. (Contd.)															
174	9	6	6	6	5½	9½	5½	10	72%	18	11¼	15	90½	Vale View Pty. Ltd.	1
175	8½	5	6	5	5	8½	5	8½	70%	16	7¾	10	77¾	T. H. Wade	
176	8½	5	6	4½	5	8	4½	8	70%	16	7¾	10¼	75¾	" " "	
179	8½	5½	6	5	5	8½	4½	8	71%	17	7½	10	78	" " "	
180	8	4½	6	5	5	8	4½	8	71%	17	7	9½	75½	" " "	
206	9	5	6	5½	5	8	5½	8½	70%	16	7	9¾	78	B. C. Fraser & Co.	
168	9	6	6	6	5	9	5½	9½	70%	16	10¼	13¾	85¾	Vale View Pty. Ltd.	3
CLASS 18 - SKIRTED FLEECE OF MEDIUM MERINO RAM'S WOOL - 64's.															
118	7½	4½	6	4	4	7	5	7	65%	15	13	11¾	71¾	A. McIntyre Pty. Ltd.	
135	9	6	6	6	5½	9½	6	9½	69%	19	14½	13¾	89¾	Philip Russell	2
136	8½	5	6	5	5	8½	5½	8	66%	16	15¼	13¾	81¼	" "	
139	9	6	6	5½	5½	8	5½	8	67%	17	14¾	13	84	" "	3
142	9	6	6	5	5½	8½	5	8½	68%	18	13	11¾	83¼	" "	
143	9	5½	6	5½	5	8	5	7½	68%	18	13¼	12	81½	" "	
212	9½	6	6	6	6	10	5½	9	69%	19	16¾	15¼	92¼	A. S. Lett	1
137	8½	5	6	5	5	8½	5	9	68%	18	13	11¾	81¾	Philip Russell	
CLASS 19 - SKIRTED FLEECE OF MEDIUM MERINO EWE OR WETHER'S WOOL - 64's.															
73	7½	4	6	4½	4	7	4	7	67%	13	5½	5¾	62¾	O'Sullivan Bros.	
74	8	5	6	5	5	7½	4	7	70%	16	5¾	6½	70	" "	
99	8	5	6	4½	4½	8½	4½	7	71%	17	8	9	74	J. W. Monaghan	VHC
115	8	5	6	4	5	7	4½	6	68%	14	9¼	10¼	69¾	James R. Morrison	
138	8	5½	6	4½	4	7½	4	8	71%	17	8¾	9¾	74¼	Philip Russell	3
140	8	5	6	4	4	7½	4	7½	70%	16	9¼	10¼	72¼	" "	
144	9	5	6	5½	5½	8½	5	9	70%	16	11	12¼	81¾	Leon W. Reardon	1
147	8	5½	6	4½	4½	7	4	7	72%	18	7¾	8	72½	C. Rochfort	
149	7	5	6	4½	5	7½	4	7	66%	12	8¾	9¾	67¾	Leonard J. Reade	
150	7½	5	6	5	4½	7½	4	7	65%	11	9	10	67½	" " "	
193	8	5	6	4	4½	6	3½	7	72%	18	6¼	7	69	J. J. West	
194	7½	5	6	4½	4½	6½	4½	7	70%	16	8	9	70½	" " "	
202	6	5	6	3½	4½	6	3½	7	62%	8	15¼	17¼	66¾	C.P. & J. Wohlers	
148	7	4½	6	4½	4	7	4	7½	63%	9	8¼	9¾	62¾	Leonard J. Reade	
182	8½	4½	6	5	5	8	4½	8	70%	16	8	9	74½	T. H. Wade	2
CLASS 20 - SKIRTED FLEECE OF STRONG MERINO RAM'S WOOL - 60's.															
63	9	6	6	5	6	9	5	9	66%	14	22½	19½	88½	T. A. Hacker	1
64	8	5	6	4½	4½	9	5	7	64%	12	24	20	81	" " "	3
119	7	4½	6	5	5	6	4	6	68%	16	19¼	16¾	76¼	A. McIntyre Pty. Ltd.	
123	8	5	6	5	5	9	5½	9	67%	15	23	20	87½	C. & E. McGauchie	2
128	7½	5	6	4½	4	6½	5	6½	64%	12	22¼	19¼	76¼	Sydney A. Parish	
141	7	4	3	5	5	4	3	5	70%	18	14	12¼	66¼	Philip Russell	
CLASS 21 - SKIRTED FLEECE OF STRONG MERINO EWE OR WETHER'S WOOL - 60's.															
50	8	4	6	5	4½	8	4½	8½	68%	12	8¾	9	69½	A. G. Elliott	
65	8	4	6	5	4	9	5	8½	66%	10	16½	17	76½	T. A. Hacker	2
96	8	5	6	5½	4	8	4½	8	70%	14	8¾	9	72	J. W. Monaghan	
100	8½	5	6	5	5	9	5	9	70%	14	9¼	9½	76	" " "	3
101	9	5½	6	5	5½	9	5	9	72%	16	9¾	10	80	" " "	1
102	8	5	6	5	5½	8½	4½	8½	72%	16	8¼	8½	75½	" " "	
195	6	3	4	4	4	6	4	6	69%	13	7¼	7½	57½	J. J. West	

MAXIMUM POINTS.	10	6	6	6	6	10	6	10		20		20	100	EXHIBITOR	POSITION
ENTRY NO.	TRUENESS TO TYPE	LENGTH	SOUNDNESS	HANDLE	COLOR	CHARACTER	DENSITY	EVENNESS	ACTUAL YIELD	YIELD	ACTUAL WEIGHT	WEIGHT	TOTAL		
43	9	5	6	5	5½	9	5	8½	67%	15	20	16¼	84¼	Wm. Leonard & Sons	1
66	7	5	6	4	5	7	4½	7	64%	12	20	16¼	73¼	T. A. Hacker	
75	7½	5	6	5	5	7	4½	7½	68%	16	20¼	16½	80	A. W. Barnfield & Son	3
106	7	4	6	4½	3½	7	4½	7	66%	14	16¼	13½	70¼	J. W. Monaghan	
107	8	4½	6	5	4½	7	5	6½	67%	15	23	18¾	80¼	" " "	2
108	7	5	6	4½	3½	8	4½	8	66%	14	17¼	14	74½	" " "	
109	7½	5	6	4½	4½	8	5	7	66%	14	20½	16½	78	" " "	

CLASS 22 - SKIRTED FLEECE OF EXTRA STRONG MERINO RAM'S WOOL - 58's or broader.

CLASS 23 - SKIRTED FLEECE OF EXTRA STRONG MERINO EWE OR WETHER'S WOOL - 58's or broader.

103	7	3½	6	4½	4	8	5	8	68%	12	11½	11	69	J. W. Monaghan	3
104	8½	5½	6	5	5	8½	4½	8	71%	15	8	7½	73½	" " "	2
105	8	5	6	4½	4	8½	5	8	68%	12	13½	13	74	" " "	1
129	5	5	6	4	4	8	5	7½	57%	1	13	12½	58	Price Bros.	
196	7	4	4	5	4½	6	4	6½	70%	14	8	7½	62½	J. J. West	
200	7	4	6	4	4½	5½	4½	5½	68%	12	8	7½	60½	H. W. Wilson	

CLASS 24 - SKIRTED FLEECE OF CORRIEDALE RAM'S WOOL (must be from registered Corriedales)

8	9½	6	6	5½	5½	10	6	9½	71%	17	19¼	15¼	90¼	Charles Carroll P/L.	1
9	7½	4	6	4	4	8½	5	8	68%	14	18¾	15	76	M. Carroll & Sons P/L.	
39	7½	4	6	4	4½	7½	5	8	70%	16	18¼	14½	77	A. H. Dufty & Son	
41	9	6	6	5	5	8	5	8½	72%	18	17½	14	84½	C.E. & H.F. Prell	3
45	7½	5	6	5	4½	7	5	7½	70%	16	19	15	78½	J.M. & M.G. Gardiner	
46	5	4	6	4½	4½	5	4½	7	67%	13	15	12	65½	" " "	
48	6½	4	6	3	3	7½	4½	8	65%	11	18¾	15	68	C.B.T. Gates	
60	8	6	6	5	6	9	5½	9	72%	18	21	16¾	89¼	Oliver G. Guthrie	2
86	6	5	6	5	3½	6	4	7½	73%	19	10¾	8½	70½	R. Helm	
93	7	4½	6	4½	4	7	5½	7	65%	11	25	20	76	W. M. Moodie	
94	8	5	6	5	5	8½	5	8	70%	16	20	16	82½	" " "	
146	7½	5	6	5	4	8	5	8	69%	15	22½	18	81	" " "	
158	8½	5½	6	5	5	8½	5	8	71%	17	17¾	14¼	82¼	John A. Sloane & Co. P/L.	VHC

CLASS 25 - SKIRTED FLEECE OF CORRIEDALE EWE OR WETHER'S WOOL

37	9	5	6	5	4½	9	5½	8½	73%	17	16½	16½	86	A. H. Dufty & Son	2
42	7½	4½	6	4½	4	9	5	9	70%	14	12	12	75½	C.E. & H.F. Prell	
47	6	5	6	4	4½	7½	5	8	65%	9	14¼	14¼	69¼	C. B. T. Gates	
122	9½	6	6	5	5½	9	5½	9	74%	18	13½	13½	87	A. McL. MacKinnon & Sons.	1
145	8	4½	6	4	5	8½	5	7	71%	15	13¾	13¾	76¾	W. M. Moodie	
159	8½	5	6	5	4½	7½	5	7	73%	17	10¼	10¼	75¼	John A. Sloane & Co. P/L.	
160	8½	5½	6	5	5	8½	5	8	74%	18	11½	11½	81	" " " " "	3
186	7½	5	6	4½	3½	8½	5	8	70%	14	12½	12½	74½	J.W.D. Ward & Son	
190	8	4½	6	4½	4½	8	5	7½	73%	17	10¼	10¼	75¼	" " " "	
201	8	5	6	5	5	8½	5	8	73%	17	13¼	13¼	80¼	John C. Wilson	

CLASS 26 - SKIRTED FLEECE OF POLWARTH RAM'S WOOL (must be from registered Polwarth sheep)

1	8½	5	6	6	5½	8½	5½	8	73%	17	12¾	14¼	84¼	Barbreck Estate	
14	7½	5	6	4½	5	6	5	7½	69%	13	14½	16	75½	G.D. Cumming & Son	
15	8	5	6	5	5	9	5½	8½	72%	16	13¾	15	83	" " "	
16	7½	4½	6	4½	5	6	5	7	72%	16	14¼	15¾	77¼	" " "	
17	8	5	6	5	5	7	5	7½	71%	15	15¼	17	80½	" " "	
18	9	5½	6	5½	5	9½	5	9	70%	14	16¾	18¾	87¼	" " "	3
19	9½	5½	6	5½	5½	9	5½	9	72%	16	16¾	18¾	90¼	" " "	2

MAXIMUM POINTS	10	6	6	6	6	10	6	10		20		20	100	EXHIBITOR	POSITION
ENTRY NO.	TRUENESS TO TYPE	LENGTH	SOUNDNESS	HANDLE	COLOUR	CHARACTER	DENSITY	EVENNESS	ACTUAL YIELD	YIELD	ACTUAL WEIGHT	WEIGHT	TOTAL		

CLASS 26 - SKIRTED FLEECE OF POLWARTH RAM'S WOOL (must be from registered Polwarth sheep)

29	8½	5	6	5	5½	9½	5	8	72%	16	12¾	14¼	82¾	Noel Dennis	
30	9	5	6	5	5½	8½	5½	9	71%	15	15½	17¼	85¾	" "	VHC
68	9½	6	6	5½	5½	9½	5½	9	74%	18	16½	18½	93	J.R. & H.W. Hopkins	1
69	8	5	6	5½	5	8	5	8	72%	16	13½	15½	81¾	" "	"
79	8	5	6	4½	5	8	5	8	70%	14	12¾	14¼	77¾	Lariggan Past. Co.	
80	8	5	6	4	5	8	5	8	73%	17	14¼	13	79	" "	"
117	7½	5	6	4	5	8½	5	7½	71%	15	14½	15¾	79¼	I. R. Mann	
131	8½	5	6	4½	5	9½	5	8½	71%	15	12¾	14¼	81¼	Estate U. Ramsay	
132	9	6	6	5½	5½	9	5½	8½	70%	14	15½	17	86	" "	VHC
133	8	5	6	4½	4½	8½	5	8	68%	12	14¼	15¾	77¼	" "	"
134	8½	5	6	4½	4½	9½	5	8½	70%	14	13½	14¼	80¼	" "	"
205	8	5	6	4½	5	9	5	8	70%	14	18¼	20	84¾	F.V.M. Youl & Sons	HC
207	7½	5	6	4½	4½	7½	5	7	69%	13	11¼	12½	72½	B.C. Dohnt	
208	6½	4½	6	4	3½	6½	5	6	70%	14	15¼	17	73	" "	"

CLASS 27 - SKIRTED FLEECE OF POLWARTH EWE'S WOOL (must be from registered Polwarth sheep)

20	8	5½	6	5	5	7½	5	8	73%	15	9½	13½	78½	G. D. Cumming & Son	3
67	7½	5	6	5	3½	8	5	8	71%	13	12½	18	79	J.R. & H.W. Hopkins	2
70	8½	5½	6	5½	5	8½	5½	8½	73%	15	11¾	16¾	84¾	" "	1

CLASS 28 - SKIRTED FLEECE OF ROMNEY MARSH WOOL

83	8	4	6	6	5	9	6	10	80%	20	9½	11¼	85¼	L.T. Johnston	3
161	6	6	6	4	3	7	6	8	74%	14	21	20	80	J.W. Spehr & Son	
163	7	5	6	5	4	8	6	8	75%	15	17½	20	84	" "	"
214	8	6	6	6	6	10	6	9	78%	18	14¾	17¼	92¼	R. H. Meaklim	1
215	7	6	6	6	4	10	6	9	77%	17	14½	17	88	" "	2

CLASS 29 - SKIRTED FLEECE OF LEICESTER WOOL

27	8	4	6	5	5	8	4	8	78%	18	7¾	7¾	63¾	F.M. Cleve & Sons	
28	7	4	6	5	4	7	5	8	76%	16	9¾	9¾	71¾	" "	"
52	8	6	6	6	4	10	6	8½	78%	18	9	9	81½	W.C. Greaves & Son	3
53	7	5	6	5	4	8	5	8	75%	15	7½	7½	70½	" "	"
54	8	6	6	6	5	10	5	9	78%	18	8¾	8¾	81¾	" "	2
55	7	5	6	6	4	10	6	8	76%	16	9¼	9¼	77¼	" "	"
76	8	6	6	6	5	10	6	8	78%	18	9¼	9¼	82¼	Mrs. M. Jeffrey	1
77	7	5	6	6	4	8	5	7	75%	15	8½	8½	71½	" "	"

CLASS 30 - SKIRTED FLEECE OF LINCOLN WOOL

NO ENTRY

CLASS 31 - SKIRTED FLEECE OF FINE COMEBACK WOOL. - 60's up.

5	7	4	2	4	4	7	5	9	67%	11	9	13	66	Estate A. Cameron	
12	7	4	6	6	6	7	6	5	70%	14	9½	13½	74½	G.D. Cumming & Son	
13	8	5	6	6	6	7	6	8	68%	12	9	13	77	" "	"
31	8	6	6	4	5	10	6	6	71%	15	10½	15	81	E. Drayton & Sons	
33	9	6	6	6	5½	9	5	8	74%	18	7¾	11	83½	" "	2
34	8	5	6	6	5	9	4½	8	74%	18	7¼	10¼	79¼	" "	"
35	8	4	6	5	5	10	6	8	74%	18	8	11½	81½	" "	3
91	6	6	6	4	3	7	6	7	67%	11	11¼	16	72	R.J. MacDonald	
130	9	6	6	5	6	8	6	8	74%	18	8½	12	84	Carter Bros.	1

MAXIMUM POINTS	10	6	6	6	6	10	6	10	20	20	100				
ENTRY NO.	TRUENESS TO TYPE.	LENGTH	SOUNDNESS	HANDLE	COLOUR	CHARACTER	DENSITY	EVENNESS	ACTUAL YIELD	YIELD	ACTUAL WEIGHT	WEIGHT	TOTAL	EXHIBITOR	POSITION
CLASS 32 - SKIRTED FLEECE OF COMEBACK WOOL - 58's															
7	7	5	6	5	4	8	6	9	70%	12	9	13	75	Estate A. Cameron	
11	7	6	6	4 $\frac{1}{2}$	6	8	6	7	72%	14	11 $\frac{1}{4}$	16	80 $\frac{1}{2}$	G.D. Cumming & Son	
21	7	4	6	4	5	8	6	7	72%	14	13	18 $\frac{1}{2}$	79 $\frac{1}{2}$	" " "	
32	8	6	6	5	5	9	5	9	73%	15	7 $\frac{3}{4}$	11	79	E. Drayton & Sons	
36	8	6	6	5	6	10	6	10	75%	17	12 $\frac{1}{2}$	18	91	" " "	1
44	7	4	6	4	4	9	6	9	69%	11	9 $\frac{3}{4}$	14	74	L. Forrest	
90	6	4	6	4	4	8	5	7	68%	10	11 $\frac{1}{4}$	16	70	R.J. MacDonald	
197	8	4 $\frac{1}{2}$	6	4	4	7	4	7	70%	12	7 $\frac{3}{4}$	11	67 $\frac{1}{2}$	H.W. Wilson	
209	8	6	6	6	5	10	5	9	75%	17	12 $\frac{3}{4}$	18 $\frac{1}{4}$	90 $\frac{1}{4}$	Edward Dyason & Co.	2
210	8	6	6	5	5	9	6	8	74%	16	12 $\frac{1}{2}$	18	87	" " "	3
10	8	6	6	4	5	7	5	8	72%	14	13 $\frac{3}{4}$	19 $\frac{3}{4}$	82 $\frac{3}{4}$	G.D. Cumming & Son	

CLASS 33 - SKIRTED FLEECE OF FINE CROSSBRED WOOL - 56's.

4	7	5	6	5	4	8 $\frac{1}{2}$	5	7	72%	14	9 $\frac{1}{2}$	11 $\frac{1}{4}$	72 $\frac{3}{4}$	Estate A. Cameron	
38	7	6	6	5	4	10	6	9	69%	11	11 $\frac{1}{4}$	13 $\frac{3}{4}$	77 $\frac{3}{4}$	A. H. Dufty & Son	
40	7	5	6	5	4	10	6	9	72%	14	11 $\frac{3}{4}$	13 $\frac{3}{4}$	79 $\frac{3}{4}$	" " "	2
88	7	4	6	4	4	7	4	7	69%	11	12	14	68	R.J. MacDonald	
92	7	5	6	4	4	8	6	6	69%	11	13 $\frac{3}{4}$	16 $\frac{1}{4}$	73 $\frac{1}{4}$	W.M. Moodie	
95	7	4	6	4	5	6	6	5	66%	8	13 $\frac{1}{2}$	16	67	" " "	
151	7	4	6	5	4	8	5	8	71%	13	10 $\frac{1}{4}$	12	72	Leonard J. Reade	
187	7	6	6	5	4	10	5	8	73%	15	11 $\frac{3}{4}$	13 $\frac{1}{2}$	79 $\frac{1}{2}$	J.W.D. Ward & Son	3
191	7	5	6	4	4	10	5	9	73%	15	8 $\frac{3}{4}$	10 $\frac{1}{4}$	75 $\frac{1}{4}$	" " "	
192	7	6	6	6	4	10	5	8	73%	15	8	9 $\frac{1}{2}$	76 $\frac{1}{2}$	" " "	
211	8	6	6	5	6	9	6	8 $\frac{1}{2}$	76%	18	12	14	86 $\frac{1}{2}$	Edward Dyason & Co.	1

CLASS 34 - SKIRTED FLEECE OF MEDIUM CROSSBRED WOOL - 50's.

59	7	6	6	5	4	8 $\frac{1}{2}$	6	7	77%	15	7 $\frac{1}{2}$	8 $\frac{3}{4}$	73 $\frac{1}{4}$	W. C. Greaves & Son.	
84	7	4	4	4	3	7	5	8	80%	18	10	11 $\frac{3}{4}$	74 $\frac{3}{4}$	L. T. Johnston	
87	7	5	6	5	3	8	6	9	80%	18	12 $\frac{1}{2}$	14 $\frac{3}{4}$	81 $\frac{1}{4}$	Leith Bros.	1
89	6	4	6	4	4 $\frac{1}{2}$	8	6	8	74%	12	9 $\frac{1}{4}$	11	69 $\frac{1}{2}$	R. J. MacDonald.	
185	7	5	6	5	5	8	5	8	74%	12	10 $\frac{1}{2}$	12 $\frac{1}{2}$	73 $\frac{1}{2}$	J. W. D. Ward & Son	3
188	7	4	6	5	4	9	6	7	72%	10	10 $\frac{3}{4}$	12 $\frac{1}{2}$	70 $\frac{3}{4}$	" " "	
189	7	6	6	5	4	9	5	8	74%	12	8 $\frac{3}{4}$	10 $\frac{1}{4}$	72 $\frac{1}{4}$	" " "	
198	7	6	6	6	5	8	4	8	74%	12	11	13	75	H. W. Wilson	2
199	8	4	6	6	5 $\frac{1}{2}$	7	5	8	76%	14	9 $\frac{1}{2}$	11	74 $\frac{1}{2}$	" " "	3

CLASS 35 - SKIRTED FLEECE OF STRONG CROSSBRED WOOL - 46's.

6	8	5	6	6	5	8 $\frac{1}{2}$	6	9	77%	13	12	13	79 $\frac{1}{2}$	Estate A. Cameron	
56	7	6	6	6	5	10	5	9	80%	16	8 $\frac{3}{4}$	9	79	W. C. Greaves & Son	
57	8	6	6	5	4	10	4 $\frac{1}{2}$	9	82%	18	8 $\frac{1}{4}$	8 $\frac{1}{2}$	79	" " "	
58	8	6	6	6	4 $\frac{1}{2}$	9	6	8	82%	18	8	8 $\frac{1}{4}$	79 $\frac{3}{4}$	" " "	
78	7	6	6	6	5	10	5	10	82%	18	8 $\frac{1}{2}$	8 $\frac{3}{4}$	87 $\frac{1}{4}$	Mrs. M. Jeffrey.	2
82	8 $\frac{1}{2}$	6	6	6	5	8 $\frac{1}{2}$	5	9	82%	18	8	8 $\frac{1}{4}$	80 $\frac{1}{4}$	L. T. Johnston	3
85	9	6	6	6	6	9	6	8	84%	20	9	9 $\frac{1}{2}$	85 $\frac{1}{2}$	E. W. Lindsay	1
162	7	5	6	5	3	7	6	8	72%	8	21 $\frac{1}{4}$	20	75	J. W. Spehr & Son	

CLASS 36 - SKIRTED FLEECE OF BOWN WOOL

22	5	4	6	5	4	7	3	8	66%	14	2 $\frac{1}{4}$	8 $\frac{1}{2}$	64 $\frac{1}{2}$	P. W. Clark & Son	
23	5	4	6	5	4	7	5	8	64%	12	1 $\frac{1}{4}$	7 $\frac{1}{2}$	63 $\frac{1}{2}$	" " "	
24	5	4	6	5	4	7	5	8	65%	13	1 $\frac{3}{4}$	7 $\frac{1}{2}$	64 $\frac{1}{2}$	" " "	
26	6	5	6	5	5	8	5	8	68%	16	2 $\frac{1}{4}$	9 $\frac{1}{2}$	73	" " "	
51	5	4	4	3	2	5	3	7	60%	8	3 $\frac{3}{4}$	11	52	F.E.L. & J. Wood	
164	6	6	6	4	6	7	6	10	72%	20	3 $\frac{3}{4}$	11 $\frac{1}{2}$	82 $\frac{1}{2}$	E. & G. Trethowan	2

6.

MAXIMUM POINTS.	10	6	6	6	6	10	6	10	20	20	100	EXHIBITOR	POSITION
ENTRY NO.	TRUENESS TO TYPE	LENGTH	SOUNDNESS	HANDLE	COLOUR	CHARACTER	DENSITY	EVENNESS	ACTUAL YIELD	YIELD	ACTUAL WEIGHT	WEIGHT	TOTAL

CLASS 36 - SKIRTED FLEECE OF DOWN WOOL (Cont'd.)

165	6	6	6	4	6	7	5	10	70%	18	3	10	78	E. & G. Trethowan	3
166	6	6	6	4	6	8	6	10	72%	20	3 $\frac{3}{4}$	11 $\frac{1}{2}$	83 $\frac{1}{2}$	" "	1
216	5	4	6	3	3	7	4	7	60%	8	4	12	59	Col. M.H. McArthur	

CLASS 37 - SKIRTED FLEECE OF ZENITH WOOL

2	8	5	6	4 $\frac{1}{2}$	4 $\frac{1}{2}$	8	5	8	67%	15	10 $\frac{3}{4}$	9 $\frac{1}{4}$	73 $\frac{1}{4}$	L. L. Basset & Son	3
3	7 $\frac{1}{2}$	4	6	4	4	6 $\frac{1}{2}$	5	6	66%	14	13	11 $\frac{1}{4}$	68 $\frac{1}{4}$	" " "	
61	8	5	6	5	4 $\frac{1}{2}$	7	5 $\frac{1}{2}$	8	67%	15	13 $\frac{1}{2}$	11 $\frac{3}{4}$	75 $\frac{3}{4}$	Brian W. Hewitt	2
62	8	5 $\frac{1}{2}$	6	5	5	8 $\frac{1}{2}$	5 $\frac{1}{2}$	9	66%	14	13	11 $\frac{1}{4}$	77 $\frac{3}{4}$	Wilfred A. Hewitt	1

G

GARDINER, J. M. & M. G., "Karalee", Tungamah.—78 (5), 79 (8), 80 (7), 82 (12), 83 (5), 84 (16), 85 (10), 86 (10), 87 (10), 88 (10), 89 (10), 90 (12), 91 (11A), 92 (12), 93 (12), 94 (12), 95 (11A).
Gordon, H. C., Yea.—96 (11).
Greaves, W. C., & Son, "Warrook", Caldermeade.—97 (8), 98 (12), 99 (8), 100 (13), 101 (12), 102 (8), 103 (13), 104 (13), 105 (13), 106 (13), 107 (13).

H

HALL, W. G. R., "Hillside", Brocklesby, N.S.W.—132 (2).
Hayes, Mrs. A. M., Violet Town.—125 (11A).
Hoffmann, Parna, Walla Walla, Albury, N.S.W.—126 (11).
Holding, G. H., & Sons, "Bute Hill", Mannibadar, via Linton.—127 (1), 128 (1), 129 (1), 130 (2), 131 (1).
Hopkins, J. R. & H. W., "Challicum", Buangor.—112 (11), 113 (6), 114 (6), 115 (9), 116 (9), 117 (9), 118 (4), 119 (11), 120 (11), 121 (4), 122 (4), 123 (11).
Hore, C. A., & Co., "Rotherfield", Bowna, N.S.W.—111 (11).
Hore, E. P., "Dalkeith", Pte. Bag, Albury, N.S.W.—108 (12).
Hore, Thos., "Willow View", Private Bag, Albury, N.S.W.—109 (12), 110 (11A).
Hutchinson, W. J., & Son, "Orange Grove", Bonnie Doon.—124 (11A).

I

IRVING, G., & Co., Darriman.—136 (2).

J

JACKSON, S. F., & Sons, "Sunny Valley", P.O. Box 58, Collie, W.A.—5 (2), 6 (2).
Jamieson, John G., "Glenbrae", Chintin, via Wallan.—133 (11A), 134 (12), 135 (11).
Jones, A. & B. L., "Ramleh", Rand, N.S.W.—137 (10).

K

KIDMAN, A. W., Private Bag, Naracoorte, S.A.—143 (11A).
Kidman, W. T. & P. M., Private Bag, Naracoorte, S.A.—142 (11).
Klimpsch, A. C. & J. L., "Winton", Yerong Creek, N.S.W.—138 (11).
Korbanui Estate Pty. Ltd., Korbanui, Somers.—139 (11A), 140 (12), 141 (11).

L

LANG, A., & SONS, "Stratherrick", Weering, via Beeac.—147 (12), 148 (13).
Lewis, R., "Yaralla", Cavendish.—145 (11A), 146 (11).
Lloyd, Estate Late S., Rodborough.—149 (11).
Lowry & Son, Dhurringile, via Murchison.—144 (11A).

M

McCARTHY, I. G., Maroona.—158 (11).
McGennissen & Sons, Horsham.—81 (2).
Mackie Bros., "Killara", Culcairn, N.S.W.—156 (6).
McKie, J. A. & B., Box 57, Penola, S.A.—160 (6).
McMaster, H. L., "Edolston", Burrumbuttock, N.S.W.—150 (11).
McPherson, A. J. A., Warrenbayne.—163 (11A).
Maddox Sale & Co., Gerogery, Albury, N.S.W.—161 (11).
Mann, G. K., "Raxton", Langley, via Kyneton.—154 (13).
Mann, J. W. F., "Rosemont", Ceres.—152 (5), 153 (10).
Mathews, H. J. & A. J., "Moeraki", Rand, N.S.W.—151 (10).
Mathews, R. C., & Sons, "Bulgandra Station", Rand, N.S.W.—162 (10).
Merino Park Pty. Ltd., Walla Walla, N.S.W.—164 (1).
Moore, R. L., The Nook, Springhurst.—155 (2).
Morrison, James R., "Wooriwyrite", Terang.—166 (1).
Munro, J. L., Box 227, Naracoorte, S.A.—159 (12).
Murroa East Estate, Murroa East, Hamilton.—157 (9).

N

NOBLE, B. M. E., "Frogmore", Fyansford.—167 (11).
Nolan, R. H. & Z. L., Box 36, Hynam, S.A.—168 (11A).

O

ODDIE, G. F., "Moorong", Beaufort.—172 (1).
Odewahn, J. G., & Co., Hill & Dale, Walla Walla, N.S.W.—171 (2).
Orme Smith, Mrs. M., 216 Domain Rd., South Yarra.—169 (11A).
Owens, Misses G. & L., "Pine Grove", Elphinstone.—170 (1).

P

PAECH, L. R., & SONS, "Parkside", Walla Walla, N.S.W.—176 (10).
Palmer, K. P. & J. A., "Kielb", Mortlake.—177 (6).
Pearson, A. M. Omeo.—183 (1).
Peel, C. W., "Callemondah", Gnarwarre, via Geelong.—173 (1), 174 (1), 175 (1).
Pyle, F. J., & Co. Pty. Ltd., Berrigan, N.S.W.—184 (11).
Pyle, G. S. & F. J., Berrigan, N.S.W.—182 (11A).

R

READE, Leonard J., "Cronulla", Colbinabbin.—196 (3), 197 (2), 198 (12), 199 (3), 200 (11), 201 (2).
Redfean, W. J. & A., "Ardachy", Bransholme.—217 (11), 218 (11A), 219 (11), 220 (11), 221 (6), 222 (3).
Reid, D. H., "Annadale", Coleraine.—185 (12), 186 (13), 187 (13), 188 (13), 189 (12), 190 (13), 191 (11), 192 (12), 193 (11), 194 (12), 195 (11A).
Reynolds, J. W., & Co., c/- Mrs. M. A. Henderson, Lansdowne, Tallarook.—205 (11A).
Robbie, J. S., Popotunoa, Clinton, Otago, New Zealand.—178 (12), 179 (11A), 180 (11A), 181 (12).
Robertson, C. P., & Co., "Moornong", Camperdown.—17 (11).
Roger River Estates, Roger River, Tas.—202 (12), 203 (13), 204 (13).
Ross, K., DeCameron, Elmhurst.—206 (1).

S

SIEDEL, H. A., & SON, "Greendale", Wallbundrie, N.S.W.—224 (2).
Siems, R. A., & Co., "Wyamba", Gerogery, N.S.W.—223 (11A).
Skene, T. A., Benalla.—225 (6).
Smith, T. Y., Minah, Minhamite.—226 (10).
Sloane, John A., & Co. Pty. Ltd., Five Plains, Mulwala, N.S.W.—227 (5), 228 (10), 229 (5), 230 (10), 231 (10), 232 (10).
Stuart, Eric, Kanagulk, Private Bag, via Horsham.—207 (1), 208 (1), 209 (1), 210 (2), 211 (2), 212 (2), 213 (1), 214 (1), 215 (1), 216 (2).

T

TAYLOR, R. G. & M. E., "Yosemite", Culcairn, N.S.W.—236 (6).
Tenney & Conroy, Fernhill, Lowesdale, via Corowa, N.S.W.—237 (11A).
Thomson, M. & S., Hamilton.—235 (13).
Tobin, J. M., Bendigo.—233 (6), 234 (12).

V

VANRENEN, H. B., & SONS, "Avoca Forest", Logan.—251 (2).

W

WADE, T. H., "Clover Park", Box 55, Goroce.—252 (2), 253 (1), 254 (1), 255 (2).
Walker, R. G., Goroce.—247 (2).
Ward, J. W. D., & Son, Mitford, Flinders.—256 (10), 257 (10), 258 (10), 259 (10), 260 (5), 261 (10), 262 (11A), 263 (11A).
Watkins, E. & K., Heathcote.—246 (3).
Watsons, Messrs., "Gerogery East", Gerogery, N.S.W.—240 (11A), 241 (11A), 242 (12).
Wettenhall, R. H., Holbrook, N.S.W.—245 (11).
White & Redman, "Dry Creek", Woogenellup, via Mount Barker, W.A.—266 (3), 247 (3).
Wighton, T. E. & L., Springhurst.—250 (13).
Wills, L. & C. L., Streatham.—265 (2).
Wilson, E. M. & E. J., "Nareen", Burrumbuttock, N.S.W.—249 (2).
Wilson, Mrs. M. E., Violet Town.—264 (11).
Witherow, D. G., Bowmans Forest, via Wangaratta.—243 (3).
Wright, D. A. R. & J., Campbell Town.—238 (11A), 239 (11).
Wright, M. J., 98 Condon Street, Bendigo.—244 (11A).

Y

YALOK VALE ESTATE, c/- I. G. Miller, Victoria Insurance Co., 44 Queen St., Melbourne.—165 (11).
Young, P. & M., Kalangadoo, S.A.—218 (13).

Skirted Fleece Classes

All fleeces, unless otherwise stated, shall be judged on the following points:—

Trueness to Type	10 points
Length	6 "
Soundness	6 "
Handle	6 "
Colour or Bloom, etc.	6 "
Character	10 "
Density	6 "
Evenness	10 "
Yield	20 "
Weight of Fleece	20 "
	100 points

Champion Fleeces will be selected from the following Classes.

CLASS

- 14. SKIRTED FLEECE OF SUPERFINE MERINO RAM'S WOOL, 74's and/or up.
1st 178 - 2nd 177, 3rd 170.
- 15. SKIRTED FLEECE OF SUPERFINE MERINO EWE OR WETHER'S WOOL, 80's or up.
1st 167 - 2nd 184, 3rd 183.
- 16. SKIRTED FLEECE, FINE MERINO RAM'S WOOL, 70's and/or up.
1st 49, 2nd 172, 3rd 153, VHC 204.

CLASS

- 17. SKIRTED FLEECE, FINE MERINO EWE OR WETHER'S WOOL, 70's and/or up.
1st 174 - 2nd 173, 3rd 168, VHC 152
- 18. SKIRTED FLEECE, MEDIUM MERINO RAM'S WOOL, 64's.
1st 212 - 2nd 135, 3rd 139
- 19. SKIRTED FLEECE, MEDIUM MERINO EWE OR WETHER'S WOOL, 64's.
1st 144 - 2nd 182, 3rd 138, VHC 99
- 20. SKIRTED FLEECE, STRONG MERINO RAM'S WOOL, 60's.
1st 63, 2nd 123, 3rd 64.
- 21. SKIRTED FLEECE, STRONG MERINO EWE OR WETHER'S WOOL, 60's.
1st 101, 2nd 65, 3rd 100
- 22. SKIRTED FLEECE OF EXTRA STRONG MERINO RAM'S WOOL, 58's or broader.
1st 43, 2nd 107, 3rd 75
- 23. SKIRTED FLEECE OF EXTRA STRONG MERINO EWE OR WETHER'S WOOL, 58's or broader.
1st 105, 2nd 104, 3rd 103
- 24. SKIRTED FLEECE OF CORRIEDALE RAM'S WOOL, must be from registered Corriedales.
1st 8, 2nd 60, 3rd 41, VHC 158
- 25. SKIRTED FLEECE OF CORRIEDALE EWE OR WETHER'S WOOL.
1st 122, 2nd 37, 3rd 160.

WOOL

CASH

Consign your Wool for Immediate Cash
to Australia's Leading Wool Processors

HENRY B. SMITH LIMITED

FOR YOUR CONSIGNMENTS

Sell your Wool when You choose
and remember

NO DELAYS!

NO DEDUCTIONS!

Consign for Immediate Cash

Wool in any Quantity, also Rabbit Skins, Tallow, Sheep Skins, etc.
by road, rail (Spencer St.) or bring it yourself to

HENRY B. SMITH LIMITED

(Under the Clock)

551-565 SPENCER ST., MELBOURNE Phone 30 3611
Wangaratta Branch: TONE RD., WANGARATTA Phone 3087

FLEECE COMPETITIONS

CLASS

26. SKIRTED FLEECE OF POLWARTH RAM'S WOOL, must be from registered Polwarth sheep.
1st 68, 2nd 19, 3rd 15, V.H.C 30, 132. H.C 205
27. SKIRTED FLEECE OF POLWARTH EWE'S WOOL, must be from registered Polwarth sheep.
1st 70, 2nd 67, 3rd 20.
28. SKIRTED FLEECE OF ROMNEY MARSH WOOL.
1st 214, 2nd 215, 3rd 83.
29. SKIRTED FLEECE OF LEICESTER WOOL.
1st 76, 2nd 54, 3rd 52
30. SKIRTED FLEECE OF LINCOLN WOOL.
NO ENTRY
31. SKIRTED FLEECE OF FINE COMEBACK WOOL, 60's up.
1st 130, 2nd 33, 3rd 35.
32. SKIRTED FLEECE OF COMEBACK WOOL, 58's.
1st 36, 2nd 209, 3rd 210
33. SKIRTED FLEECE OF FINE CROSS-BRED WOOL, 56's.
1st 211, 2nd 40, 3rd 187
34. SKIRTED FLEECE OF MEDIUM CROSS-BRED WOOL, 50's.
1st 87, 2nd 198, 3rd 185, 199
35. SKIRTED FLEECE OF STRONG CROSS-BRED WOOL, 46's.
1st 85, 2nd 78, 3rd 82
36. SKIRTED FLEECE OF DOWN WOOL.
1st 166, 2nd 164, 3rd 165
37. SKIRTED FLEECE OF ZENITH WOOL.
1st 62, 2nd 61, 3rd 2.

CHAMPIONSHIP AWARDS

Not restricted to Victorian exhibitors.

VICTORIAN CHAMPIONSHIP.—Trophy valued at £10/10/-, rosette and certificate for the best Merino ram fleece, irrespective of quality.

VICTORIAN CHAMPIONSHIP.—Trophy valued at £10/10/-, rosette and certificate for the best Merino ewe or wether fleece, irrespective of quality.

VICTORIAN CHAMPIONSHIP.—Trophy valued at £10/10/-, rosette and certificate for the best Corriedale ram fleece.

VICTORIAN CHAMPIONSHIP.—Trophy valued at £10/10/-, rosette and certificate for the best Corriedale ewe or wether fleece.

VICTORIAN CHAMPIONSHIP.—Trophy valued at £10/10/-, rosette and certificate for the best Polwarth ram fleece.

VICTORIAN CHAMPIONSHIP.—Trophy valued at £10/10/-, rosette and certificate for the best Polwarth ewe fleece.

VICTORIAN CHAMPIONSHIP.—Trophy valued at £10/10/-, rosette and certificate for the best Comeback fleece.

VICTORIAN CHAMPIONSHIP.—Trophy valued at £10/10/-, rosette and certificate for the best Crossbred fleece.

CHAMPION FLEECE OF VICTORIA.—Trophy valued at £31/10/-, sash and certificate for the best fleece exhibited.

SOLDIER SETTLER CHAMPIONSHIP.—Trophy valued at £10/10/-, rosette and certificate for the best fleece exhibited by a Soldier Settler who has obtained his property under the provisions of the Soldier Settlement Act in Victoria.

YOUNG FARMERS' CHAMPIONSHIP.—Trophy valued at £10/10/-, rosette and certificate for the best fleece exhibited by a financial member of a Club affiliated with the Senior Young Farmers of Victoria.

MOST SUCCESSFUL EXHIBITOR.—A trophy valued at £10/10/- will be presented to the Most Successful Exhibitor in Classes 1 to 37. Points allotted on the basis of First, 8 points; Second, 5 points; Third, 3 points; Fourth, 1 point. Where points are equal, highest number of first prizes will decide award.

J. F. GUTHRIE PERPETUAL CHALLENGE TROPHY, valued at 50 guineas, donated by the late J. F. Guthrie, for the most valuable skirted Corriedale Ram Fleece in the Show.

POLWARTH SHEEPBREEDERS' ASSOCIATION OF AUSTRALIA (VICTORIAN BRANCH) PERPETUAL CHALLENGE TROPHY, valued at 75 guineas, for the most attractive Polwarth Fleece in the Show.

Each year the winner's name to be inscribed thereon, and each winner to be awarded a commemorative trophy, the gift of the Polwarth Sheepbreeders' Association of Australia (Victorian Branch). To be eligible for this trophy ram fleeces must weigh not less than 12 lbs. and ewe fleeces not less than 9 lbs. The above championships are open to all exhibitors exhibiting in the general classes.

REGULATIONS

All entries and exhibits must be in the hands of the Director before 10.00 a.m. on Monday, 26th August, 1963.

Exhibitors are reminded that the Society's General Regulations apply to all Sections of the Show and that the Special Regulations hereunder apply to this Section only and are merely supplementary to the General Regulations.

MERINO

<u>Class</u>	<u>District</u>	<u>Society</u>
1.	Central/North Central.	Daylesford & Dis. Agric. Soc. Won by - R. Turner Clarke
2.	Gippsland	Sale & Dist. Agric. Soc. Won by - J. W. Nicholls
3.	Mallee	NO ENTRY
4.	North East	Wangaratta A. & P. Soc. Won by - J. A. Bennett
5.	Northern	Bendigo Agric. Show Soc. Won by - James C. Doak
6.	Western	Beaufort Agric. Soc. Won by - T. W. Lewis
7.	Wimmera	Natimuk A. & P. Soc. Won by - C. T. Keyte

CROSSBRED

8.	Central/North Central	Kyneton Agric. Soc. Won by - Mrs. W. R. Rowan
9.	Gippsland	Sale & Dist. Agric. Soc. Won by - J. McQueen.
10.	Mallee	NO ENTRY
11.	North East	Wangaratta A. & P. Soc. Won by - B. H. & R. M. Lee.
12.	Northern	NO ENTRY
13.	Western	Portland P. A. & H. Soc. Won by - J. R. Learmonth
14.	Wimmera	Martona Agric. Soc. Won by - A. F. J. Hateley.

FLEECE COMPETITIONS

Exhibitors must attach a tag showing name and address and class number to each fleece and also to the wrapping used.

If exhibits are sent by rail, address to the Director (Wool Exhibition), Royal Agricultural Society of Victoria, Spencer Street Railway Station, Melbourne, Vic.

All exhibitors are requested to include precise instructions as to the desired method of disposal at the conclusion of the Show. The Society will re-pack and re-address or deliver exhibits to any nominated authorised Wool Broker in Melbourne or Geelong if so instructed, or re-address to place of origin. In this regard no responsibility will be accepted for loss or damage in transit.

All entries must be accompanied by the full entry fee.

No fleece will be accepted unless full freight has been prepaid.

The Judges will transfer any fleece to the class to which it rightfully belongs.

All fleeces must be skirted to the satisfaction of the Judge.

Fleeces which, in the opinion of the Judges, are overgrown will be judged accordingly

All fleeces are to be shorn from sheep that are the bona fide property of the exhibitors.

The Society reserves the right to draw a $\frac{1}{2}$ lb. sample from each fleece and retain it for future reference and to display an amount of wool necessary to form a comprehensive display.

THE SOCIETY SHALL NOT BE RESPONSIBLE FOR THE LOSS OF OR DAMAGE TO ANY EXHIBIT IRRESPECTIVE OF THE CAUSE OF SUCH LOSS OR DAMAGE.

DISTRICT FLEECE CHAMPIONSHIPS

Prizes available to all Country Agricultural Societies: **THE COMMERCIAL BANK OF AUSTRALIA LTD.** has agreed to provide trophies for local Agricultural Societies and District winners in accordance with the following:—

1. Any Agricultural Society may hold a Fleece Competition for fleeces grown in their District and the **COMMERCIAL BANK OF AUSTRALIA LTD.** will present a trophy for each of the following two Classes:—

(A) BEST MERINO FLEECE.

(B) BEST CROSSBRED FLEECE.

2. An Agricultural Society desiring to participate shall advise the Royal Agricultural Society in writing at least 30 days prior to the date of their local Fleece Competition. (This clause is inserted so that trophies will be available on the day of the local Show.)
3. These two fleeces will then be sent to the Royal Agricultural Society of Victoria and will be judged against the prize winning fleeces from Shows in the same wool growing district. The winner of the district award will be the Championship Fleece for that district.

4. In addition to the above the Royal Agricultural Society of Victoria will present a Championship Sash for the Merino Champion and Crossbred Champion of each District.

5. All fleeces become the property of the Royal Agricultural Society of Victoria and after exhibition will be sold and the proceeds donated to Legacy.

6. District Show Societies shall pack and despatch all entries to the Director, Royal Agricultural Society, Melbourne, immediately after their Show and prior to the 1st September, 1963.

7. Each Agricultural Society shall forward to the Royal Agricultural Society details of the winning Merino and Crossbred fleeces (mentioned in Clause 1) within 30 days of their Show.

For the purpose of the Competition the districts and awards will be as follows:

MERINO SECTION—

1. Champion Merino Fleece, Central/North Central District.
2. Champion Merino Fleece, Gippsland District.
3. Champion Merino Fleece, Mallee District.
4. Champion Merino Fleece, North Eastern District.
5. Champion Merino Fleece, Northern District.
6. Champion Merino Fleece, Western District.
7. Champion Merino Fleece, Wimmera District.

CROSSBRED (other than Merino) SECTION—

8. Champion Crossbred Fleece, Central/North Central District.
9. Champion Crossbred Fleece, Gippsland District.
10. Champion Crossbred Fleece, Mallee District.
11. Champion Crossbred Fleece, North Eastern District.
12. Champion Crossbred Fleece, Northern District.
13. Champion Crossbred Fleece, Western District.
14. Champion Crossbred Fleece, Wimmera District.

(Entries for next year's Championships will be accepted up to 30 days prior to the 1964 Royal Melbourne Show.)

Entries in the Skirted Fleece Section closed too late for inclusion in this Catalogue. A list of competitors and results is available at the R.A.S. Office.

SHEEP DOG TRIALS

Section 47 —

Sheep Dog Trials

(Conducted under the rules of the Victorian Working Sheep Dog Association.)

Steward-in-Chief: RUSSELL H. BLACKBURN, Esq.
 Deputies: W. B. BOOTHBY, Esq.
 K. A. DRUMMOND, Esq.
 Judges:
 (Classes 1, 2, 3 & 4): W. BLAKEMAN, Esq.
 (Class 5): E. TOOMEY, Esq.
 Stewards: H. SUTTON, Esq.
 IAN GRAYDEN, Esq.

Owners of dogs competing in these Trials must be members of the Victorian Working Sheep Dog Association or of the recognised Working Sheep Dog Association in the State in which they reside and their dogs must be registered. Dogs entered in the Juvenile Trial (Class 4) must be registered with the Victorian Working Sheep Dog Association or from litters recorded in that Association's Litter Record. For particulars of registration with the Victorian Working Sheep Dog Association apply to the Secretary, V.W.S.D.A., Royal Show Grounds, Epsom Road, Ascot Vale, W.2.

NOTE.—Qualifying heats for dogs competing in the Open and Juvenile Trials (Classes 1 and 4) will be held concurrent with the "Tucker Box" Arena Championships to be conducted by the Victorian Working Sheep Dog Association at the Show Grounds from 31st July to 2nd August. A dog entered in these two Classes will be allowed a qualifying heat for each Class. The best six dogs in the Open Trial (Class 1) and the best five dogs in the Juvenile Trial (Class 4), will compete in the Finals during the Royal Show. Points allotted in the qualifying heats will be taken into consideration when deciding the ultimate winners.

Sheep for the qualifying heats were loaned by H. L. B. Powell, Esq., of Werribee, Vic.

CLASS

1. THE "BROKEN HILL PROPRIETARY" OPEN SHEEP DOG TRIAL.

SPECIAL PRIZES, £50 (presented by THE BROKEN HILL PROPRIETARY CO. LTD., MINE OWNERS, STEEL MASTERS AND SHIP BUILDERS, 500 BOURKE STREET, MELBOURNE).—First prize, £20; Second prize, £14; Third prize, £8; Fourth prize, £5; Fifth prize, £3. Entry fee, £1; Members, 10/-.

"Q" indicates that dog has qualified for the Final.

- 1 K. L. Batchelor, WEETAH BANKER 4065.
- 2 P. J. Cusack, GEMBROOK PRINCE 4713.
- 3 P. J. Cusack, LANCEFIELD KING 5016.
- 4 P. J. Cusack, MISS TRIXIE 4709.
- 5 John D. Gardiner, HERDSMANS JIM 4808.
- 6 Ian Grayden, AUSTRAL KATH 5102.
- 3-7 Ian Grayden, KIRRIEMUIR KIP 4761.
- 8 D. C. & H. W. Laird, GIRNIGO GAY 3649.
- 4-9 D. C. & H. W. Laird, GIRNIGO SOX 4702.
- 10 J. M. McIntosh, AUSTRAL WAGS 4817.
- 11 W. McIntosh, CAMPDEN JIP 4434.
- 12 W. McIntosh, HERDSMANS SAM 4854.
- 13 W. McIntosh, YULONG LOCH 4819.
- 14 W. R. Marshall, ARMLEIGH DRIFT 2278 N.S.W.
- 15 W. R. Marshall, EULO MEG 1927 N.S.W.

- Q16 W. R. Marshall, HERDMANS MAC ROY 2041 N.S.W.
- 2-17 W. R. Marshall, WEEROONA BILL 5005.
- 18 A. M. Miller, BUTCH 4961.
- 19 A. M. Miller, MILLERS JILL 3372.
- 20 A. M. Miller, MILLERS KEN 5023.
- 21 E. L. Morris, KOONDA JEAN 4800.
- 22 E. L. Morris, NAYOOK BUSTER 4991.
- 23 E. L. Morris, REEFTON COBBER 5129.
- 24 R. A. Osborne, DALRY SCOTT 4971.
- 25 R. A. Osborne & K. J. McVeigh, LADY BIDDY 5106.
- 26 I. E. Price, IRVALE MONTY 4163.
- 27 D. Ross, FIRRHILL BEN LOMOND 4439.
- 28 D. Ross, THE KNOLL FAN 4790.
- 29 R. Ross, CRAIGIELEA TINY 5021.
- 5-30 W. H. Tennant, HERDSMANS TOSS 4397.
- 31 F. R. Widdicombe, ALROY COUNT AGAIN 4925.
- 32 F. R. Widdicombe, NAVARRE BOB 4606.

CLASS

2. THE "MELBOURNE WOOLBROKERS" OPEN SHEEP DOG TRIAL.

SPECIAL PRIZES, £50 (presented by THE MELBOURNE WOOLBROKERS' ASSOCIATION (through its Members), AUSTRALIAN ESTATES CO. LTD., AUSTRALIAN MERCANTILE LAND AND FINANCE CO. LTD., DALGETY AND NEW ZEALAND LOAN LIMITED, ELDER SMITH GOLDSBROUGH MORT LIMITED, YOUNGHUSBAND LIMITED). First prize, £25; Second prize, £15; Third prize, £7; Fourth prize, £3. Entry fee, £1; Members, 10/-.

To be run in heats on nights to be decided. Competition in this Trial will be limited to 12 dogs.

The dogs competing will be selected from the following:—

- 2-1 K. L. Batchelor, WEETAH BANKER 4065.
- 2 C. Campbell, DALRY BRACKEN 5188.
- 3 P. J. Cusack, LANCEFIELD KING 5016.
- 4 P. J. Cusack, MISS TRIXIE 4709.
- 5 John D. Gardiner, HERDSMANS JIM 4808.
- 6 Ian Grayden, AUSTRAL KATH 5102.
- 7 Ian Grayden, KIRRIEMUIR KIP 4761.
- 8 E. Lomer, FLOWERDALE SUE 4832.
- 9 J. M. McIntosh, AUSTRAL WAGS 4817.
- 10 W. McIntosh, CAMPDEN JIP 4434.
- 3-11 T. McKernan, KIRRIEMUIR SUE 4995.
- 12 W. R. Marshall, HERDSMANS MAC ROY 2041 N.S.W.
- 1-13 A. M. Miller, BUTCH 4961.
- 14 A. M. Miller, MILLERS JILL 3372.
- 4-15 E. L. Morris, KOONDA JEAN 4800.
- 16 R. A. Osborne, DALRY SCOTT 4971.
- 17 R. A. Osborne & K. J. McVeigh, LADY BIDDY 5106.
- 18 I. E. Price, IRVALE MONTY 4163.
- 19 D. Ross, FIRRHILL BEN LOMOND 4439.
- 20 W. H. Tennant, HERDSMANS TOSS 4397.
- 21 F. R. Widdicombe, ALROY COUNT AGAIN 4925.
- 22 F. R. Widdicombe, NAVARRE BOB 4606.

3. THE "LORT SMITH" SHEEP DOG TRIAL.

SPECIAL PRIZES, £15 (presented by the ANIMAL WELFARE LEAGUE OF VICTORIA, 24 VILLIERS STREET, NORTH MELBOURNE).—Prizes: £8, £4, £2, £1. Entry fee, 10/-; Members, 5/-. For dogs competing in pairs.

- 2-1 Nom. of W. McIntosh.
- 2 Nom. of W. R. Marshall.
- 3-2 Nom. of A. M. Miller.
- 1-1 Nom. of D. Ross.
- 4-5 Nom. of E. Ross.

SHEEP DOG TRIALS

CLASS

4. THE "GRAZCOS" JUVENILE SHEEP DOG TRIAL.

SPECIAL PRIZES, £35 (presented by GRAZCOS CO-OPERATIVE LIMITED, 90 WILLIAM STREET, MELBOURNE—THE WOOLGROWERS OWN CO-OPERATIVE ORGANISATION).—First prize, £15; Second prize, £10; Third prize, £7; Fourth prize, £3. Entry fee, 10/-; Members, 5/-. For dogs under two years old on 31st July, 1963.

"Q" indicates that dog has qualified for the Final.

- 1 C. Campbell, DALRY BRACKEN 5188.
 2 C. Campbell, DALRY GLIDE 5189.
 3 C. Campbell, DALRY KEP 2ND 5190.
 4 John D. Gardiner, HERDSMANS MAC ROB 5066.
 Q5 John D. Gardiner, SADDLE VIEW QUEEN 5093.
 4—Q6 Ian Grayden, AUSTRAL KATH 5102.
 2—Q7 W. McIntosh, YULONG JUDY 5133.
 3—Q8 W. R. Marshall, KYNETON SPARKE 5213.
 1—Q9 A. M. Miller, MILLERS KEN 5023.
 10 E. L. Morris, NAYOOK BUSTER 4991.
 11 R. A. Osborne & K. J. McVeigh, LADY EDDY 5106.
 12 D. Ross, YULONG CAP 5241.
 13 F. R. Widdicombe, GURUWA TIP 5218.

CLASS

5. THE "E. B. MAY" HANDY DOG TRIAL.

SPECIAL PRIZES, £25 (presented by E. B. MAY, BUTCHER, OF 166 CHURCH STREET, RICHMOND, AND AT 169 HIGH ST., KEW; 444 SYDNEY RD., BRUNSWICK; 605 STATION ST., BOX HILL; 110 KOORNANG RD., CARNEGIE; 236 SMITH ST., COLLINGWOOD; 29 ATHERTON RD., OAKLEIGH; 921 HIGH ST., THORNBURY; 193 COMMERCIAL RD., SOUTH YARRA; 247 HIGH ST., ASHBURTON).—First prize, £12; Second prize, £7; Third prize, £4; Fourth prize, £2. Entry fee, 10/-; Members, 5/-. Dogs competing in this Trial will be expected to work sheep under average paddock conditions. Competition in this Trial will be limited to 8 dogs.

The dogs competing will be selected from the following:—

- 2—1 K. L. Batchelor, WEETAH BANKER 4065.
 2 C. Campbell, DALRY KEP 2ND 5190.
 4—3 John D. Gardiner, HERDSMANS JIM 4808.
 1—4 Ian Grayden, KIRRIEMUIR KIP 4761.
 5 J. M. McIntosh, AUSTRAL WAGS 4817.
 6 W. McIntosh, YULONG LOCH 4819.
 3—7 W. R. Marshall, HERDSMANS SHEILA 4170.
 8 A. M. Miller, BUTCH 4961.
 9 A. M. Miller, MILLERS JILL 3372.
 10 D. Ross, FIRRHILL BEN LOMOND 4439.
 11 W. H. Tennant, HERDSMANS TOSS 4397.

Index to Competitors in Sheep Dog Trials

The numbers shown after the competitors' names indicate the Classes in which the competitors are represented.

- B**
 BATCHELOR, K. L., Evans Rd., Bunyip.—1, 2, 5.
- C**
 CAMPBELL, C., Dalry, Bacchus Marsh.—2, 4, 5.
 Cusack, P. J., High St., Lancefield.—1, 2.
- G**
 GARDINER, John D., Box 20, Werribee.—1, 2, 4, 5.
 Grayden, Ian, 15 Southey St., Sandringham.—1, 2, 4, 5.
- L**
 LAIRD, D. C. & H. W., Werribee.—1.
 Lomer, E., Balmattum.—2.
- M**
 McINTOSH, J. M., Boorganna, Kialla, via Shepparton.—1, 2, 5.
 McIntosh, W., Strezlecki.—1, 2, 3, 4, 5.
 McKernan, T., Balmattum Wayside, Euroa.—2.
 Marshall, W. R., West Roadside, Tatura.—1, 2, 3, 4, 5.
 Miller, A. M., Newham.—1, 2, 3, 4, 5.
 Morris, E. L., Mt. Pleasant, Alexandra.—1, 2, 4.
- O**
 OSBORNE, R. A., Lake Bolac.—1, 2, 4.
 Osborne, R. A. & K. J. McVeigh, Lake Bolac.—1, 2, 4.
- P**
 PRICE, I. E., 77 Princes Highway, Port Fairy.—1, 2.
- R**
 ROSS, D., Private Bag, Korumburra.—1, 2, 3, 4, 5.
 Ross, R., Private Bag, Korumburra.—3, 3.
- T**
 TENNANT, W. H., 37 Gordon Cres., Seymour.—1, 2, 5.
- W**
 WIDDICOMBE, F. R., Guruwa, Easterton.—1, 2, 4.

Your visit to the Show is
not complete unless you
have visited the

Centenary Hall

Too many attractions to list,
all too interesting to miss.

SHEEP SHEARING

Section 48 —
Sheep Shearing

CLASS 1

- = 1. L. McNAMARA
- = 1. LEN. HARMAN
- 3. STEPHAN PITTAWAY
- 4. TONY SMITH
- 5. FRED JARVIS
- 6. M. DOYLE
- 7. DON BUCKNALL
- 8. LEN SCOTT.

CLASS 2

- 1 R.E. DUGGAN
- 2 H.D. STORM
- 3 STAN. ACHARD
- 4 ALAN. JOHNSON
- 5 T. WILSON
- 6 AMOS PITTAWAY

CLASS 3

- 1 PETER KELLY
- 2 R.E. WILLIAMS
- 3 M. DOYLE.

CHAMPION-
prizes
L OIL
ated by
First
h and
Silver
Bronze
Prize,
e, £20;
ntrants
of their

HEAR-
MOBIL
stalling

ALIAN
HAM-
er than
£150,
ARRA
ictoria,
rstedts,
Prize,
35 and
Entry
ompeti-

3. Each entry to be made on the correct form and forwarded to the Director, Royal Agricultural Society of Victoria, Show Grounds, Epsom Rd., Ascot Vale, W.2.
4. Entry fee must accompany each entry.
5. Competitors will be required to shear such sheep as determined by the Judges and Stewards.
6. Competitors will be awarded the maximum points—15—for a minimum time to be decided by the Stewards prior to the commencement of the contest and after inspection of the sheep. Points for speed will be deducted from competitors who take longer than the agreed minimum. No extra points will be awarded for those shearing faster than the minimum, the emphasis of the competition being on good shearing rather than speed.
7. Sheep will be graded as evenly as possible and will be numbered and drawn for.
8. HAND PIECES will be supplied.
9. Competitors must supply their own combs and cutters. Only standard gauge combs with a maximum width of 2½ inches allowed.
10. Sheep must be carried from pen and not "legged" on to the board.
11. No outside assistance will be allowed any competitor, and any breach of this Rule will entail immediate disqualification.
12. The Judge will have power to retire any competitor at any time at his discretion.
13. The competitions will be judged on points, as under:—

	Points
Style, handling and control of sheep	5
Absence of skin cuts	25
Absence of second cuts and wool left on sheep	35
Condition and position of fleece at finish	3
Workmanship	17
Speed	15
	—
Total	100
	—

"MOBIL" SHEARING COMPETITION OF AUSTRALIA.—Friday, 20th September, and Saturday, 21st September, 1963.

"MOBIL" CONSOLATION SHEARING COMPETITION.—Saturday, 21st September, 1963, at 6 p.m.

"YARRA FALLS" AUSTRALIAN STRONG WOOL SHEARING CHAMPIONSHIP.—Friday, 27th September, and Saturday, 28th September, 1963. Competitors will be advised which day they are to compete.

SPECIAL NOTE.—All Competitors or their nominated representative must attend the official draw at 9 a.m. on the day they are to compete.

RULES AND CONDITIONS OF COMPETITIONS

1. All competitors must be members of the Australian Workers' Union.
2. All competitors or their nominated representative must attend the official draw at 9 a.m. on the day they are to compete.

Entries in this Section closed too late for inclusion in this Catalogue. A list of competitors is available at the R.A.S. Office.

SHEEP SHEARING

Section 48 — Sheep Shearing

CLASS

1. THE "MOBIL" SHEARING CHAMPIONSHIP OF AUSTRALIA. Special prizes valued at £800, sponsored by MOBIL OIL AUSTRALIA LTD. Medallions donated by the AUSTRALIAN WOOL BOARD. First Prize £400, Gold Medallion, Sash and Certificate; Second Prize, £150, Silver Medallion; Third Prize, £100, Bronze Medallion; Fourth Prize, £50; Fifth Prize, £35, Sixth Prize, £25; Seventh Prize, £20; Eighth Prize, £20. Entry fee £5. Entrants who compete will be refunded £4 of their entry fee.
2. THE "MOBIL" CONSOLATION SHEARING COMPETITION, sponsored by MOBIL OIL AUSTRALIA LTD. Prizes totalling £50.
3. THE "YARRA FALLS" AUSTRALIAN STRONG WOOL SHEARING CHAMPIONSHIP (Crossbred Sheep other than Merinos). Special Prizes totalling £150, all of which is presented by YARRA FALLS LTD., Abbotsford, Victoria, Weavers of the Highest Grade Worsteds, Suitings and Dress Goods. First Prize, £100 and Sash; Second Prize, £35 and Sash; Third Prize, £15 and Sash. Entry Fee £3, all of which is refunded if competitor starts.

DATES OF COMPETITIONS

"MOBIL" SHEARING CHAMPIONSHIP OF AUSTRALIA.—Friday, 20th September, and Saturday, 21st September, 1963.

"MOBIL" CONSOLATION SHEARING COMPETITION.—Saturday, 21st September, 1963, at 6 p.m.

"YARRA FALLS" AUSTRALIAN STRONG WOOL SHEARING CHAMPIONSHIP.—Friday, 27th September, and Saturday, 28th September, 1963. Competitors will be advised which day they are to compete.

SPECIAL NOTE.—All Competitors or their nominated representative must attend the official draw at 9 a.m. on the day they are to compete.

RULES AND CONDITIONS OF COMPETITIONS

1. All competitors must be members of the Australian Workers' Union.
2. All competitors or their nominated representative must attend the official draw at 9 a.m. on the day they are to compete.

3. Each entry to be made on the correct form and forwarded to the Director, Royal Agricultural Society of Victoria, Show Grounds, Epsom Rd., Ascot Vale, W.2.
4. Entry fee must accompany each entry.
5. Competitors will be required to shear such sheep as determined by the Judges and Stewards.
6. Competitors will be awarded the maximum points—15—for a minimum time to be decided by the Stewards prior to the commencement of the contest and after inspection of the sheep. Points for speed will be deducted from competitors who take longer than the agreed minimum. No extra points will be awarded for those shearing faster than the minimum, the emphasis of the competition being on good shearing rather than speed.
7. Sheep will be graded as evenly as possible and will be numbered and drawn for.
8. HAND PIECES will be supplied.
9. Competitors must supply their own combs and cutters. Only standard gauge combs with a maximum width of 2½ inches allowed.
10. Sheep must be carried from pen and not "legged" on to the board.
11. No outside assistance will be allowed any competitor, and any breach of this Rule will entail immediate disqualification.
12. The Judge will have power to retire any competitor at any time at his discretion.
13. The competitions will be judged on points, as under:—

	Points
Style, handling and control of sheep	5
Absence of skin cuts	25
Absence of second cuts and wool left on sheep	35
Condition and position of fleece at finish	3
Workmanship	17
Speed	15
—	
Total	100
—	

Entries in this Section closed too late for inclusion in this Catalogue. A list of competitors is available at the R.A.S. Office.

GOATS

Section 49 — Goats

Judges—All Breeds: S. E. J. HIGGINS, Esq.
Angora Fleeces: J. L. MCGREGOR, Esq.

Stewards: N. HOCKLEY, Esq.
Mrs. N. HOCKLEY.

Milk Stewards: H. L. WATSON, Esq.
Dr. A. G. SCHOLLES.
C. W. SPETTS, Esq.

CONDITIONS OF ENTRY

Entries will be accepted on the understanding that should they be in excess of the accommodation, the number of exhibits will be reduced accordingly.

Entries will only be received subject to the rules and regulations of the Society and the decisions of the Council. All exhibits must be the bona fide property of the exhibitor or held by the exhibitor under a written lease recognised by the Society at the time of entry.

All goats entered in this Section must be registered in a herd book recognised by the Society or recorded in the appendix sections.

For particulars of registration in the Goat Herd Book of Australia, apply to the Secretary, The Goat Breeders' Society of Australia, 33 Macquarie Place, Sydney, N.S.W.

Entries are accepted on the distinct understanding that stock may not be removed from the Show Grounds until 11 p.m. on Thursday, 26th September.

Only one exhibitor will be recognised as an owner from any one holding, and any exhibitor who enters, or permits the entry of any of his stock, in the name of any other exhibitor, shall be disqualified.

The Council reserves the right to reject at any time any entry or prohibit any person or animal from competing in any class.

When a Special Prize is not in a numbered class, a separate entry is not required. No entry can be changed after entries close.

All entries must be made in writing on forms supplied by the Society. Entries for the goat section must be in the hands of the Secretary, at his office, Royal Show Ground, Epsom Road, Ascot Vale, W.2, on or before the time stated at head of this section.

No exhibit may be entered in more than one ordinary class unless otherwise stated at the head of the section. Sweepstakes, special classes or championship prizes do not count as ordinary classes. Throughout the schedule special classes are indicated by a star (*). Should an exhibit be incorrectly entered in more than one ordinary class, such exhibit shall be deemed ineligible to compete in any class other than the first in which its name or particulars appear in the Show Catalogue.

Every animal entered must be exhibited unless a certificate, signed by the owner, is lodged with the Society prior to the date of the Show, stating that the animal is unable to compete on one of the following grounds:—

(i) The animal has died.

(ii) The animal is unfit for exhibition due to injury or disease.

(iii) The animal has become ineligible for the class entered.

(iv) Some other cause which the Council or Secretary of the Society considers reasonable.

Failure to comply with this rule renders the owner or entrant liable to a fine of not more than £5 for every animal not exhibited, and in addition the Council may debar the owner or exhibitor from taking part in any further exhibition conducted by the Society.

All exhibits must be placed where directed by the Secretary or his deputy, and (except in accordance with Regulation 18) must not be removed from their allotted places during the Exhibition without the written consent of the Secretary being first obtained.

If, in the opinion of the Secretary, any exhibit or exhibits of stock be deemed to be dangerous, the owner of such exhibit or exhibits shall immediately, upon notice to that effect, remove such exhibit or exhibits from the Society's Grounds.

Unless authorised by the Society no live stock will be permitted to enter the grounds other than those entered for exhibition.

The General Regulations and Regulations appearing at the heading of each section and the conditions on the entry form also form part of the conditions of entry.

"IN MILK" AND "DRY" CLASSES AND SUCKLED KIDS

Doe entered as "in milk" can be transferred to the "dry" class, if she has not kidded prior to judging day, or vice versa.

Does in milk must be at the Grounds on Wednesday, 18th September. They will be fully milked out and stripped dry between 8 p.m. and 9 p.m. in the presence of the Stewards or whom they may appoint. (See Classes 14 and 15 for 24-hour milk production record.) They will be judged first on Thursday morning. The owner or his representative must be in attendance when females are being stripped out.

Kids not entered for competition will not be permitted in the Show Grounds unless actually being suckled by their mothers, which must be entered for competition.

Judges have the right to order any Doe competing for Championships to be milked dry before finally awarding the prizes.

PAVILIONS OPEN TO PUBLIC

The Goat Pavilion will be open to the public between 6 p.m. and 8 p.m. during the evenings of Saturday, 21st, Tuesday, 24th, Wednesday, 25th, Thursday, 26th September.

JUDGING AND PARADES

Any exhibitor who shall, without due cause, fail to parade any animal before the Judge, when required so to do by the Steward of the Section, shall be liable to a fine of £5.

Attendants leading goats in the judging ring or on parade must wear uniform grey coats.

Good quality coats can be supplied by the Society at 50/- each on return of which at the

GOATS

conclusion of the Show a rebate of 40/- will be made providing that the coats are in good condition.

Prize-winning goats only will be permitted to take part in parades. All prize-winning dairy goats must be taken out on parade, in accordance with the printed programme. Prize-winning Angoras may also be paraded provided they can be suitably led. Exhibitors shall be subject to a fine of ten shillings in each case in which this regulation is not complied with, and shall also be liable to forfeit the prize or prizes awarded to their exhibit or exhibits. Attendants leading goats in the judging ring and during parades must wear the exhibit number of the goat. No ribbons will be permitted on exhibits except those won during the Show.

AGE OF EXHIBITS

The Society's Veterinary Surgeon's decision regarding age shall be final.

INSPECTION OF STOCK

Inspectors appointed by the Goat Breeders' Society of Australia (Victorian Branch) will examine stock entered for exhibition to ensure that all are tattooed in accordance with the Herd Book Regulations. Any found not correctly or not legibly tattooed may be disqualified.

Exhibitors in the Stock Sections shall also, if requested by the Steward-in-Chief of the Section or by the Secretary or his agent, submit his exhibits, in whole or part, for inspection by a Veterinarian or Veterinarians appointed by the Society.

DISAPPROVED EXHIBITS

The Owner or Exhibitor of any exhibit or Stand of exhibits disapproved of as an exhibit by the Council of the Society, must, immediately upon notice to that effect, remove such exhibit or stand of exhibits from the Society's Grounds. The Council reserves the right to decline to receive entries in future years from any person who exhibits stock that is not up to a satisfactory standard, that is not exhibited in reasonable Show condition, or that is not given proper attention during the Show.

Any marks of speying on females shall disqualify them from competing in such Classes.

RUGGING

Exhibits must not be rugged during the hours the Show is open to the public. Exhibitors will be liable to a fine of ten shillings for every infringement of this regulation.

CLEANLINESS OF PENS

Exhibitors must keep the stalls allotted to their animals clean and give proper attention to their stock right throughout the Show.

Any exhibitor or his employee putting manure out of a box, stall, or pen, or putting out a trough, or cleaning out an alley way after 8 a.m. on a Show day shall be liable to a fine of ten shillings.

NOTICES

Exhibitors are permitted to display cards over the stalls stating that an animal is for private sale; such cards not to exceed 12 in. x 10 in.

No advertisement or notice (except by permission of the Council) is permitted on any stall or building.

FEED SHEDS, BEDDING AND FODDER ARRANGEMENTS

In all Sections feed sheds are available for exhibitors. Charge, £2/10/- during the currency of the Show.

No bedding other than straw or hay may be used in any box or stall.

For the convenience of exhibitors fodder merchants will visit the Show Grounds to accept orders for stock foods, etc., delivery of which must be made before 9 a.m. each day during the Show.

TRUCKS, TRANSPORTS AND CARAVANS

Motor vehicles, including trucks and stock transports will not be permitted to remain on the Show Grounds after unloading. They must be removed immediately, and will not be re-admitted until after 11 p.m. on Thursday, 26th September, to load for the return.

Caravans will not be admitted to the Show Grounds.

ENTRY TICKETS

Entry tickets will be issued about a week before the Show opens. The entry ticket of each exhibit shall state the number of its box, stall, pen or stand, as the case may be, which shall correspond with its number in the official catalogue, and if the box, stall or pen be not occupied by such exhibit by noon on the first day of the Show, the accommodation reverts to the Society. The entry ticket must be produced at the gate, when it will admit the exhibit and attendant to the grounds. It must be retained, and again produced when the exhibit leaves the yards. Attendant's passes will be issued by the Superintendent at his office on the Show Grounds.

EXHIBIT NUMBERS

Handlers of exhibits during judging are required to wear a number corresponding to the catalogue number of the exhibit. These numbers must be collected by the exhibitors from the Superintendent, whose office is situated in the Sheep Pavilion.

EXHIBITS DUE AT SHOW GROUNDS

Goats, other than Does in milk, are required to be in the yards before 9 a.m. on Thursday, 19th September. They will be on exhibition until Thursday, 26th September.

* DENOTES SPECIAL CLASS.

AN EXHIBIT CANNOT BE ENTERED IN A SPECIAL CLASS UNLESS IT HAS BEEN ENTERED IN THE ORDINARY CLASSES.

GOATS

Prizes: First, £2; Second, £1; Third, Card; except in Classes 14 to 19.

Entry fee: R.A.S. of V. Members, 7/6; Non-members, 12/6.

CLASS

1. SAANEN DOE, born before 1st July, 1960 (in milk).
 1-1 Salette Stud Farm, SALETTE DUET BS 9967 (180), k 8/6/60, s Salette Merry-maker BS 1490, s Salette Merryfel BS 6560.
2. TOGGENBURG DOE, born before 1st July, 1961 (in milk).
 3-2 Mr. & Mrs. C. Godfrey, HAIGWYN ESANDA App. C, Vol. 7 (32), k 31/7/57, s Merungie Montgomery BT 49, d Doramia Mitzi App. D, Vol. 4.
 2-3 Mr. & Mrs. C. Godfrey, HAIGWYN RITA BT 282 (65), k 10/9/60, s Merungie Montgomery BT 49, d Haigwyn Royaletta BT 195.
 1-4 Miss J. M. Sinclair, DALKEITH ANNABELLE App. B, Vol. 8 (8), k 14/9/59, s State Gay Galliard 13th BT 98, d Dalkeith Anthea App. C, Vol. 7.
3. SAANEN DOE, born between 30th June, 1960, and 1st July, 1961 (in milk).
 3-5 Mrs. R. A. Maddison, PINEVALE CLAREABELL App. E, Vol. 9 (13), w 21/9/60, s Stonehill Roamer 2013, d Duloan Candy App. C, Vol. 5.
 6 Miss N. Markley, STONEHILL VANESSA 10547 (161), k 19/12/60, bred by J. R. & G. C. Lynch, s Stonehill Vantinius 2284, d Stonehill Sonessa 6658.
 2-7 Miss N. Markley, STONEHILL VANNA 9977, (143), k 19/8/60, bred by J. R. & G. C. Lynch, s Stonehill Vantinius 2284, d Stonehill Hessel 8717.
 1-8 D. M. Oldman, TARARAU DECIMA App. B, Vol. 9 (8), k 10/12/60, s Gaylene Vanguard 1367, d Tararau Imogene App. C, Vol. 8.
4. BRITISH ALPINE DOE, born before 1st July, 1961 (in milk).
 1-9 Mr. & Mrs. C. Godfrey, KURRAJONG BLACK BEAUTY App. D, Vol. 8 (62), k 15/10/59, bred by Miss M. Organ, s Ashton Donuil Dhu BA 6, d Kurrajong Bunny App. D, Vol. 8.
 2-10 Mr. & Mrs. C. Godfrey, HAIGWYN BLACK VELVET App. D, Vol. 9 (67), k 22/10/60, s Ashton Donuil Dhu BA 6.
5. TOGGENBURG DOE, born after 30th June, 1961 (in milk).
 11 Mr. & Mrs. C. Godfrey, HAIGWYN ROYALEA BT 328 (73), k 8/9/61, s Merungie Montgomery BT 49, d Haigwyn Royaletta BT 195.
 12 Miss J. M. Sinclair, DALKEITH AMY App. A, Vol. 10 (14), k 8/9/61, s Stoora Matador BT 43, d Dalkeith Amanaa App. B, Vol. 8.
6. SAANEN DOE, born after 30th June, 1961 (in milk).
 13 G. B. & V. R. Harris, NEILMAW DIEDRE 10997 (6), k 15/8/61, bred by E. M. & J. Neilson, s Leweys Cobber 2247, d Wilmore Debbi 8791.
 2-14 G. B. & V. R. Harris, NEILMAW VEETA 10999 (4), k 12/8/61, bred by E. M. & J. Neilson, s Leweys Cobber 2247, d Wilmore Vessa 9590.
 1-15 G. B. & V. R. Harris, TARARAU TREASURE App. B, Vol. 10 (9), k 7/9/61, bred by D. M. Oldman, s Stonehill Sylvester 1326, d Tararau Rosie App. C, Vol. 7.
 3-16 Salette Stud Farm, SALETTE ORCHID 11743 (226), k 29/12/61, s State Reveler 57th 2662, d Salette Fiddle BS 10536.

CLASS

7. BRITISH ALPINE DOE, born after 30th June, 1961 (in milk).
 1-17 Mr. & Mrs. C. Godfrey, HAIGWYN BLACK PIXIE App. C, Vol. 10 (72), k 25/8/61, s Ashton Gael BA 9, d Kurrajong Black Beauty App. D, Vol. 8.
8. ANGLO NUBIAN DOE, born before 1st July, 1963 (in milk).
 3-18 Salette Stud Farm, ROSEDENE BRIONY App. C, Vol. 9 (3), k 21/10/60, bred by Mrs. R. M. Smart, s Greenfield Peter AN 10, d Wingfield Pru App. D, Vol. 8.
 19 Salette Stud Farm, WINGFIELD HILLARY App. C, Vol. 11 (135), k 18/8/62, bred by Mrs. C. Berry, s Greenfield Peter AN 10, d Greenfield Honora App. D, Vol. 8.
 1-20 Salette Stud Farm, WINGFIELD MERRIDY App. C, Vol. 10 (104), k 5/11/61, bred by Mrs. C. Berry, s Wingfield Solomon (imp. in dam) AN 3, d County Clare Jedda App. D, Vol. 8.
 2-21 Salette Stud Farm, WINGFIELD SYLVIA App. C, Vol. 10 (90), k 2/9/61, bred by Miss M. D. Berry, s Wingfield Solomon (imp. in dam) AN 3, d County Clare Lisa App. D, Vol. 7.
9. *GROUP PRIZES: Two does, in milk, the progeny of the same sire but not full sisters, not necessarily owned or bred by the one exhibitor. Name of sire and progeny to be stated on the entry form.
 3-22 G. B. & V. R. Harris, s Leweys Cobber 2247, p Neilmaw Veeta & Neilmaw Diedre.
 2-23 Miss N. Markley, s Stonehill Vantinius 2284, p Stonehill Vanna & Stonehill Vanessa.
 1-24 Salette Stud Farm, s Wingfield Solomon (imp. in dam) AN 3, p Wingfield Sylvia & Wingfield Merridy.
10. SAANEN DOE, born before 1st July, 1961 (dry).
 2-25 G. B. & V. R. Harris, TARAWEN TANETA 6668 (17), k 11/9/56, bred by Mrs. M. Walkden, s Stonehill Sultan 1577, d Kiewa Bambina 5189.
 1-26 Miss N. Markley, STONEHILL VANESTA 10453 (158), k 15/11/60, bred by J. R. & G. C. Lynch, s Stonehill Vantinius 2284, d Heatherbank Hesta 1751.
11. TOGGENBURG DOE, born before 1st July, 1961 (dry).
 NO ENTRY
12. *DOE (in milk), which has completed not less than four lactations and born before 1st July, 1958.
 1-(2) Mr. & Mrs. C. Godfrey, HAIGWYN ESANDA App. C, Vol. 7 (see also Class 2).
13. *DOE (in milk), under three years at date of judging. The doe must not have been mated until after it had attained the age of twelve months.
 (17) Mr. & Mrs. C. Godfrey, HAIGWYN BLACK PIXIE App. C, Vol. 10 (see also Class 7).
 (11) Mr. & Mrs. C. Godfrey, HAIGWYN ROYALEA BT 328 (see also Class 5).
 (13) G. B. & V. R. Harris, NEILMAW DIEDRE 10997 (see also Class 6).
 2-(14) G. B. & V. R. Harris, NEILMAW VEETA 10999 (see also Class 6).
 (6) Miss N. Markley, STONEHILL VANESSA 10547 (see also Class 3).
 1-(8) D. M. Oldman, TARARAU DESIMA App. B, Vol. 9 (see also Class 3).
 (16) Salette Stud Farm, SALETTE ORCHID 11743 (see also Class 6).
 3-(20) Salette Stud Farm, WINGFIELD MERRIDY App. C, Vol. 10 (see also Class 8).

WithDRAWN

GOATS

THE FRANK A. THEBRIDGE CHALLENGE CUP, presented by Mr. Frank A. Thebridge, "Rockalpine", Carss' Park, Blakehurst, Sydney, will be awarded to the winner of Class 13. The Cup, before being won outright, must be won on five occasions by the same exhibitor. The name of the exhibitor of the winning doe shall be inscribed on the cup. Second and third prize ribbons suitably inscribed, shall be presented by the Victorian Branch of the Goat Breeders Society of Australia. A memento may be awarded by the donor. Winners:—1954, C. J. Mackay; 1955, J. R. and G. C. Lynch; 1956, J. R. and G. C. Lynch; 1957, D. R. and M. O. Ford; 1958, Mr. and Mrs. W. J. Beckwith; 1959, Mr. and Mrs. W. J. Beckwith; 1960, Mr. and Mrs. W. J. Beckwith; 1961, J. R. and G. C. Lynch; 1962, Mrs. C. Fitzpatrick.

No 8

CLASS

14. *24-HOUR MILK PRODUCTION TEST.

Competition in this Class is limited to Does which have completed at least one lactation. Does to be fully milked out and stripped dry, in the presence of the Stewards, at 8 p.m. on Tuesday, 17th September. They will be milked at 8 a.m. and 8 p.m. on Wednesday, 18th September, and at each milking the milk will be weighed. The prizes will be awarded to the does giving the greatest quantity of milk over the two milkings, provided it is of 3.5 per cent. butter fat test or better.

Prizes:—£3, £2, £1.

- (10) Mr. & Mrs. C. Godfrey, HAIGWYN BLACK VELVET App. D, Vol. 9 (see also Class 4).
 (3) Mr. & Mrs. C. Godfrey, HAIGWYN RITA BT 282 (see also Class 2).
 (9) Mr. & Mrs. C. Godfrey, KURRAJONG BLACK BEAUTY App. D, Vol. 8 (see also Class 4).
 (15) G. B. & V. R. Harris, TARARAU TREASURE App. B, Vol. 10 (see also Class 6).
 (5) Mrs. R. A. Maddison, PINEVALE CLAREABELL App. B, Vol. 9 (see also Class 3).
 (7) Miss N. Markley, STONEHILL VANNA 9977 (see also Class 3).
 (8) D. M. Oldman, TARARAU DECIMA App. B, Vol. 9 (see also Class 3).
 (1) Salette Stud Farm, SALETTE DUET BS 9967 (see also Class 1).
 (21) Salette Stud Farm, WINGFIELD SYLVIA App. C, Vol. 10 (see also Class 8).
 (4) Miss J. M. Sinclair, DALKEITH ANNABELLE App. B, Vol. 8 (see also Class 2).

15. *24-HOUR MILK PRODUCTION TEST.

Competition in this Class is limited to Does on their first lactation. Does to be fully milked out and stripped dry, in the presence of the Stewards, at 8 p.m. on Tuesday, 17th September. They will be milked at 8 a.m. and 8 p.m. on Wednesday, 18th September, and at each milking the milk will be weighed. The prizes will be awarded to the does giving the greatest quantity of milk over the two milkings, provided it is of 3.5 per cent. butter fat test or better.

Prizes:—£3, £2, £1.

- (13) G. B. & V. R. Harris, NEILMAW DIEDRE 10997 (see also Class 6).
 (14) G. B. & V. R. Harris, NEILMAW VEETA 10999 (see also Class 6).

2- (15) From CLASS 14

- (16) Salette Stud Farm, SALETTE ORCHID 11743 (see also Class 5).
 (12) Miss J. M. Sinclair, DALKEITH AMY App. A, Vol. 10 (see also Class 5).

A Special Sash will be awarded to the doe in Classes 14 and 15 which has the highest milk production testing 3.5 per cent. or better. No 8

Classes 16 and 17 will be judged on a points basis of 100 for highest production, others pro-rata per cent. Judge to award points for type to each doe in Class. Such points to be shown on award board. Doe gaining highest type points to be awarded 100 unit points, others pro-rata per cent. All computations should be left in the hands of Stewards.

CLASS

16. *TYPE AND PRODUCTION DOE. Competition in this Class is limited to does entered in the 24-Hour Milk Production Class 14. Judging of production will be based on the results of Class 14 which stipulates a minimum test of 3.5 per cent. Prizes: £3, £2, £1.

- (3) Mr. & Mrs. C. Godfrey, HAIGWYN RITA BT 282 (see also Class 2).
 (9) Mr. & Mrs. C. Godfrey, KURRAJONG BLACK BEAUTY App. D, Vol. 8 (see also Class 4).
 (15) G. B. & V. R. Harris, TARARAU TREASURE App. B, Vol. 10 (see also Class 6).
 (5) Mrs. R. A. Maddison, PINEVALE CLAREABELL App. B, Vol. 9 (see also Class 3).
 (7) Miss N. Markley, STONEHILL VANNA 9977 (see also Class 3).
 (8) D. M. Oldman, TARARAU DECIMA App. B, Vol. 9 (see also Class 3).
 (1) Salette Stud Farm, SALETTE DUET BS 9967 (see also Class 1).
 (21) Salette Stud Farm, WINGFIELD SYLVIA App. C, Vol. 10 (see also Class 8).
 (4) Miss J. M. Sinclair, DALKEITH ANNABELLE App. B, Vol. 8 (see also Class 2).

17. *TYPE AND PRODUCTION DOE. Competition in this Class is limited to does entered in the 24-Hour Milk Production Class 15. Judging of production will be based on the results of Class 15 which stipulates a minimum test of 3.5 per cent. Prizes: £3, £2, £1.

- (13) G. B. & V. R. Harris, NEILMAW DIEDRE 10997 (see also Class 6).
 (14) G. B. & V. R. Harris, NEILMAW VEETA 10999 (see also Class 6).
 (16) Salette Stud Farm, SALETTE ORCHID 11743 (see also Class 5).

A Special Sash will be presented to the doe with highest score in Classes 16 and 17. 8

2 (15) From CLASS 16

18. *BEST VESSEL. (Does to have completed at least one lactation and be of good breed type.) To be judged in milk and to be milked out in the judging ring. Prizes: £3, £2, £1.

- (5) Mrs. R. A. Maddison, PINEVALE CLAREABELL App. B, Vol. 9 (see also Class 3).
 (8) Miss N. Markley, STONEHILL VANESSA 10547 (see also Class 3).
 (7) Miss N. Markley, STONEHILL VANNA 9977 (see also Class 3).
 (8) D. M. Oldman, TARARAU DECIMA App. B, Vol. 9 (see also Class 3).
 (1) Salette Stud Farm, SALETTE DUET BS 9967 (see also Class 1).
 (21) Salette Stud Farm, WINGFIELD SYLVIA App. C, Vol. 10 (see also Class 8).
 (4) Miss J. M. Sinclair, DALKEITH ANNABELLE App. B, Vol. 8 (see also Class 2).

GOATS

CLASS

19. *BEST VESSEL. (Doe to be on first lactation and of good breed type). To be judged in milk and to be milked out in the judging ring. Prizes: £3, £2, £1.

- 2- (13) G. B. & V. R. Harris, NEILMAW DIEDRE 10997 (see also Class 6).
- (- (14) G. B. & V. R. Harris, NEILMAW VEETA 10999 (see also Class 6).
- (16) Salette Stud Farm, SALETTE ORCHID 11743 (see also Class 6).
- WITH DRAWN (12) Miss J. M. Sinclair, DALKEITH AMY App. A, Vol. 10 (see also Class 5).

A Special Sash will be presented to the Doe with Best Vessel in Classes 18 and 19.

20. SAANEN DOE, born between 30th June, 1961, and 1st July, 1962 (dry).

- 1- 27 G. B. & V. R. Harris, SIRRAH SALLY 11123 (2), k 23/9/61, s State Reveler 57th 2662, d Erina Polly 9628.
- 28 Miss N. Markley, STONEHILL TINETTE 11136 (173), k 6/11/61, bred by J. R. & G. C. Lynch, s Stonehill Vantinius 2284, d Stonehill Vantina 4764.

21. TOGGENBURG DOE, born between 30th June, 1961, and 1st July, 1962 (dry).

- 2- 29 Dr. A. G. Scholes, LONSDALE LACE BT 337 (59), k 3/10/61, s Narkoori Farouk BT 159, d State Concerto 2nd BT 63.
- 3- 30 Dr. A. G. Scholes, LONSDALE LAVENDER BT 338 (49), k 3/10/61, s Narkoori Farouk BT 159, d State Concerto 2nd BT 63.
- 1- 11 FROM CLASS 5

22. SAANEN DOE, born between 30th June, 1962, and 1st October, 1962 (dry).

- 31 R. L. & A. L. Grills, KARINYA JEMINA 11525 (2), k 8/9/62, s Stonehill Jano S 2488, d Mountavon Midget 10273.
- 3- 32 R. L. & A. L. Grills, KARINYA OPAL 11524 (4), k 12/9/62, s Stonehill Jano S 2488, d Jalna Promise 10379.
- 1- 33 R. L. & A. L. Grills, KARINYA PEARL 11523 (3), k 12/9/62, s Stonehill Jano S 2488, d Jalna Promise 10379.
- 2- 34 R. Matthews, CRESCENT REACH MELLOCHIME 11287 (4), k 14/9/62, s Seven Oaks Drummer 2683, d Wyalda Snowbelle 9753.
- 35 Mrs. S. E. Shean, FALCONLEES SARA 11316 (12), k 11/9/62, s Pinevale Rajah 2640, d Gaylene Sylva 2nd 4263.

23. TOGGENBURG DOE, born after 30th June, 1962 (dry).

- 3- 36 Mrs. D. K. Faudell, NARKOORI FANTASY BT 496 (18), k 5/10/62, s Merungle Montgomery BT 49, d Northmoor Valkyr (imp.) ET 8.
- with 37 Mr. & Mrs. C. Godfrey, HAIGWYN MOONGAY App. A, Vol. 12 (93), k 9/1/63, s Haigwyn Regal BT 201, d Haigwyn Mitzi App. B, Vol. 10.
- 38 Mr. & Mrs. C. Godfrey, HAIGWYN MOY BT 379 (191), k 7/9/62, s Merungle Montgomery ET 49, d Haigwyn Macharie BT 281.
- 2- 39 Miss J. M. Sinclair, DALKEITH CHARM App. B, Vol. 11 (15), k 29/9/62, s Merungle Montgomery ET 49, d Haigwyn Cora Lee App. C, Vol. 5.
- 1- 40 Miss J. M. Sinclair, DALKEITH CHLOE App. B, Vol. 11 (16), k 29/9/62, s Merungle Montgomery ET 49, d Haigwyn Cora Lee App. C, Vol. 5.

24. SAANEN DOE, born after 30th September, 1962 (dry).

- 2- 41 R. Faudell, KOORANA BARINYA 11588 (2), k 16/10/62, s Salette Merrymark BS 2265, d Koorana Nanga 10299.
- with 42 R. Faudell, KOORANA NILEAH 11589 (4), k 26/10/62, s Salette Merrymark BS 2265, d Coelafah Corinne 2088.

43 R. L. & A. L. Grills, KARINYA HEATHER 11937 (7), k 7/11/62, s Heatherlea Revelation 2227, d Heatherbank Rotha 9212.

- HC-44 R. L. & A. L. Grills, KARINYA MARIE ROSE 11849 (5), k 1/10/62, s Glenrose Glen 2944, d Mountavon Melody 9425.
- 45 G. B. & V. R. Harris, SIRRAH SAPPHIRE 11753 (9), k 26/1/63, s State Radames 7th 2754, d Wilmore Jewel 6695.
- 46 G. B. & V. R. Harris, SIRRAH SUNDAY 11938 (11), k 12/5/63, s State Radames 7th 2754, d State Demuda 10137.
- 47 R. G. Kill, KILLDOC JANINE 11931 (1), k 20/10/62, bred by Kill & Doherty, s Waifel Valiant 2100, d Heatherbelle Josephine 11906.
- 48 R. G. Kill, KILLDOC LUCY BELLE 11465 (3), k 22/10/62, bred by Kill & Doherty, s Waifel Valiant 2100 (d Walla Vale Todders 7545).
- 49 R. G. Kill, KILLDOC MERRY ANNE 11932 (2), k 20/10/62, bred by Kill & Doherty, s Waifel Valiant 2100, d Heatherbelle Josephine 11906.
- 50 R. G. Kill, KILLDOC SHANI 11466 (4), k 22/10/62, bred by Kill & Doherty, s Waifel Valiant 2100, d Walla Vale Todders 7545.
- 1- 51 R. Matthews, CRESCENT REACH MYSTRIX App. B, Vol. 11 (6), k 4/11/62, s Seven Oaks Drummer 2683, d Nirimba Nestle App. C, Vol. 8.
- 3- 52 D. M. Oldman, TARARAU TRINKET App. A, Vol. 11 (10), k 14/1/63, s Eriskay King Arthur 2699, d Tararau Treasure App. B, Vol. 10.

CLASS

25. BRITISH ALPINE DOE, born before 1st July, 1963 (dry).

- 1- 53 Mrs. C. Fitzpatrick, LLANBERIS JACQUITA App. D, Vol. 10 (11), k 24/8/61, bred by Mrs. P. Adcock.
- 2- 54 Mr. & Mrs. C. Godfrey, HAIGWYN BLACK JEWEL App. C, Vol. 10 (38), k 5/1/62, s Ashton Donut Dhu BA 6, d Kwinana Jewel App. D, Vol. 6.
- 55 Mrs. E. Henderson, TIROWEN SHEBA App. B, Vol. 10 (4), k 11/11/61, s Ashton Gael BA 9, d Tirowen Panda App. C, Vol. 9.

26. ANGLO NUBIAN DOE, born before 1st July, 1963 (dry).

- 2- 56 Salette Stud Farm, SALETTE ANNA App. D, Vol. 12 (261), k 1/6/63, s Wingfield Luke AN 24, d Jalna Hope 7475.
- 1- 57 Salette Stud Farm, SALETTE APPIA App. D, Vol. 12 (272), k 4/6/63, s Wingfield Luke AN 24, d Eriskay Jinks 8421.
- 58 Salette Stud Farm, SALETTE EVODIA App. D, Vol. 12 (272), k 4/6/63, s Wingfield Luke AN 24, d Erickson Jinks 8421.
- 3- 59 Salette Stud Farm, SALETTE MARTHA App. D, Vol. 12 (273), k 4/6/63, s Wingfield Luke AN 24, d Eriskay Jinks 8421.

27. *GROUP PRIZES. Two does, dry, the progeny of the same sire, but not full sisters, not necessarily owned or bred by the one exhibitor. Name of sire and progeny to be stated on the entry form.

- 3- 60 R. Faudell, s Salette Merrymark BS 2265, p Koorana Barinya & Koorana Nilbah.
- 2- 61 R. L. & A. L. Grills, s Stonehill Jano S 2488, p Karinya Jemina & Karinya Pearl.
- C- 62 G. B. & V. R. Harris, s State Radames 7th 2754, p Sirrah Sapphire & Sirrah Sunday.
- 63 R. G. Kill, s Waifel Valiant 2100, p Killdoc Janine & Killdoc Lucy Belle.
- 64 R. G. Kill, s Waifel Valiant 2100, p Killdoc Merry Anne & Killdoc Shani.
- 65 Miss N. Markley, s Stonehill Vantinius 2284, p Stonehill Vanesta & Stonehill Tinette.
- 1- 66 R. Matthews, s Seven Oaks Drummer 2683, p Crescent Reach Mellochime & Crescent Reach Mystrix.

GOATS

CHAMPION SAANEN DOE.—Society's Sash.

8

RESERVE CHAMPION SAANEN DOE.—
Society's Sash.

1

CHAMPION TOGGENBURG DOE.—Society's
Sash.

4

RESERVE CHAMPION TOGGENBURG DOE.—
Society's Sash.

11

CHAMPION BRITISH ALPINE DOE.—Society's
Sash.

53

RESERVE CHAMPION BRITISH ALPINE
DOE.—Society's Sash.

9

CHAMPION ANGLO NUBIAN DOE.—Society's
Sash.

20

RESERVE CHAMPION ANGLO NUBIAN DOE.
—Society's Sash.

21

SUPREME CHAMPION DOE (Dairy Breeds).—
Society's Sash.

8

ANGORA GOATS

In Angora Classes, the names of the exhibits
need not be given on the entry form.

CLASS

28. DOE, born after 30th June, 1962.

- VHC — 67 F. C. W. & F. J. Barton.
68 Mrs. J. S. Heap.
3 — 69 Mr. & Mrs. C. J. Mackay.
2 — 70 Mr. & Mrs. C. J. Mackay.
1 — 71 Mr. & Mrs. C. J. Mackay.
HC — 72 J. A. Naylor.

29. DOE, born between 30th June, 1961, and
1st July, 1962.

- 73 F. C. W. & F. J. Barton.
2 — 74 Mrs. J. S. Heap.
1 — 75 Mr. & Mrs. C. J. Mackay.
76 J. A. Naylor.

30. DOE, born before 1st July, 1961.

- 77 F. C. W. & F. J. Barton.
HC — 78 Mrs. J. S. Heap.
2 — 79 Mrs. J. S. Heap.
1 — 80 Mr. & Mrs. C. J. Mackay.
1 — 81 Mr. & Mrs. C. J. Mackay.
3 — 82 Mr. & Mrs. C. J. Mackay.
VHC — 83 Mr. & Mrs. C. J. Mackay.
84 J. A. Naylor.

31. *DOE AND DAUGHTER. Both animals
to be entered in the ordinary classes.

- 85 F. C. W. & F. J. Barton.
3 — 86 Mrs. J. S. Heap.
2 — 87 Mr. & Mrs. C. J. Mackay.
1 — 88 Mr. & Mrs. C. J. Mackay.
89 Mr. & Mrs. C. J. Mackay.

CHAMPION ANGORA DOE.—Society's Sash.

81

RESERVE CHAMPION ANGORA DOE.—
Society's Sash.

71

Index to Exhibitors
in the Goat Section

Numbers shown after exhibitor's name indicate
the Classes in which the exhibitor is represented.

B

BARTON, F. C. W. & F. J., "Bonnie Banks," Eagle
Point.—28, 29, 30, 31.

F

FAUPELL, Mrs. D. K., 36 Dickason Road, Heath-
mont.—23.

Faupell, R., 36 Dickason Road, Heathmont.—24, 24,
27.

Fitzpatrick, Mrs. C., 193 Main Road, Eltham.—25.

G

GODFREY, Mr. & Mrs. C., "Haigwyn Stud," 17
Mountain Road, Lower Ferntree Gully.—2, 2,
4, 4, 5, 7, 12, 13, 13, 14, 14, 14, 16, 16, 23, 23, 25.

Grills, R. L. & A. L., Forest Road, Lara Lake.—22,
22, 22, 24, 24, 27.

H

HARRIS, G. E. & V. R., Meadows Road, Devon
Meadows.—6, 6, 6, 9, 10, 13, 13, 14, 15, 15, 16,
17, 17, 19, 19, 20, 24, 24, 27.

Heap, Mrs. J. S., 18 The Glen, Lower Ferntree
Gully.—28, 29, 30, 30, 31.

Henderson, Mrs. E., 32 Gilman Street, Cheltenham.
—25.

K

KILL, R. G., 1 Dorothea Street, Highett.—24, 24,
24, 24, 27, 27.

M

MACKAY, Mr. & Mrs. C. J., Mickleham Road,
Greenvale.—28, 28, 28, 29, 30, 30, 30, 31,
31, 31.

Maddison, Mrs. R. A., 11 Station Street, North
Apsendale.—3, 14, 16, 18.

Markley, Miss N., C/- "Carawatha," Berringa Road,
Park Orchards.—3, 3, 9, 10, 13, 14, 16, 18, 18,
20, 27.

Matthews, R., Pages Wharf Road, Sackville North,
via Windsor, N.S.W.—22, 24, 27.

N

NAYLOR, J. A., Clarke Road, Pearcedale.—28, 29, 30.

O

OLDMAN, D. M., Broad Gully Road, Diamond
Creek.—3, 13, 14, 16, 18, 24.

S

SALETTE STUD FARM, Kingston Road, Heather-
ton.—1, 6, 8, 8, 8, 8, 9, 13, 13, 14, 14, 15, 16,
16, 17, 18, 18, 19, 25, 25, 26, 26.

Scholes, Dr. A. G., 19 Stawell Street, Kew.—21, 21.

Shean, Mrs. S. E., 152 Chmie Street, Mordialloc.—22.

Sinclair, Miss J. M., 249 Nepean Street, Greens-
borough.—2, 5, 14, 15, 16, 18, 19, 23, 23.

PIGS

Steward-in-Chief: J. M. GARDINER, Esq.

CONDITIONS OF ENTRY AND EXHIBITION

Entries are accepted on the distinct understanding that stock may not be removed from the Show Grounds until after 11 p.m. on Saturday, 28th September. Pigs entered in Sections 50 to 55 must be penned not later than 12 noon on Wednesday, 18th September.

Entries will only be received subject to the rules and regulations of the Society and the decisions of the Council. All exhibits must be the bona fide property of the exhibitor.

No exhibit may be entered in more than one ordinary class. Throughout the schedule special classes are denoted with a star (*).

The Council reserves the right to reject at any time any entry or prohibit any person or animal from competing in any class.

When a Special Prize is not in a numbered class, a separate entry is not required. No entry can be changed after entries close.

All entries must be made in writing on forms supplied by the Society. Entries for the Pig Sections must be in the hands of the Director, at his office, Show Grounds, Epsom Road, Ascot Vale, W.2, on or before Monday, 22nd July. Entry fee must accompany each entry.

Every animal entered must be exhibited unless a certificate, signed by the owner, is lodged with the Society prior to the date of the Show, stating that the animal is unable to compete on one of the following grounds:—

- (i) The animal has died.
- (ii) The animal is unfit for exhibition due to injury or disease.
- (iii) The animal has become ineligible for the class entered.
- (iv) Some other cause which the Council or Director of the Society considers reasonable.

Failure to comply with this rule renders the owner or entrant liable to a fine of not more than £5 for every animal not exhibited, and in addition the Council may debar the owner or exhibitor from taking part in any further exhibition conducted by the Society.

Unless authorised by the Society no live stock will be permitted to enter the Grounds other than those entered for exhibition.

All sows 9 months old or over must be in pig or have produced a recorded litter within 9 months prior to 15th September, 1963. The date of birth of such recorded litter must be stated on the entry form.

All boars over 12 months old must have had their tusks cut back to gum level one week prior to the Show, and the Superintendent is empowered

to remove from the Show Grounds any boar whose tusks have not been cut.

Entries are limited to two in each class from any one exhibitor, in whose name the exhibits must be registered in the Herd Book.

Any boar, entered in the breeding classes, not deemed to be completely entire by the Society's Veterinary Surgeons may not compete or be offered for sale on the Show Grounds.

No pig shall be transferred from its numbered pen without the sanction of the Superintendent.

All pigs entered in the stud classes will be paint branded with exhibit numbers.

Exhibitors in the Stud Sections must be financial members of the Australian Pig Society. All pigs entered for exhibition, except in the Carcase Competitions, must be from herds accredited as Brucellosis-free by the Department of Agriculture.

The General Regulations and regulations appearing at the heading of each section and the conditions on the entry form also form part of the conditions of entry.

PAVILIONS — HOURS OPEN TO PUBLIC

With the exception of both Saturdays and Thursday (Show Day) the Pavilion will remain open to the public until 7 p.m. On the both Saturdays and Show Day the Pavilion will remain open until 9 p.m. but will close between 5 p.m and 6 p.m.

JUDGING

Judging of stud classes will commence at 9 a.m. on Thursday, 19th September.

ENTRY TICKETS

Entry tickets will be issued about a week before the Show opens. The entry ticket of each exhibit shall state the number of its pen, which shall correspond with its number in the official catalogue, and if the pen be not occupied by such exhibit by 12 noon on Wednesday, 18th September, the accommodation reverts to the Society. The entry ticket must be produced at the gate, when it will admit the exhibit and attendant to the grounds. It must be retained, and again produced when the exhibit leaves the yards. Attendants' passes will be issued by the Superintendent at his office on the Show Grounds.

DISAPPROVED EXHIBITS

The Owner or Exhibitor of any exhibit disapproved of as an exhibit by the Council of the Society, must, immediately upon notice to that

PIGS

effect, remove such exhibit from the Society's Grounds. The Council reserves the right to decline to receive entries in future years from any person who exhibits stock that is not up to a satisfactory standard, that is not exhibited in reasonable Show condition, or that is not given proper attention during the Show.

INSPECTION — SHOW STANDARD AND HEALTH

All pigs will be inspected by a nominee of the Royal Agricultural Society of Victoria and a Veterinary Surgeon, and any pig not up to Show standard or in a fit state of health or not conforming with the Rules of the Royal Agricultural Society of Victoria and the Australian Pig Society will be rejected.

CLEANLINESS OF STALLS

Exhibitors must keep the stalls allotted to their animals clean and give proper attention to their stock right throughout the Show.

Any exhibitor or his employee putting manure out of a pen, or putting out a trough, or cleaning out an alley way after 8 a.m. on a Show day shall be liable to a fine of ten shillings.

FEED SHEDS, FODDER ARRANGEMENTS AND BEDDING

Several feed sheds are available for exhibitors in the Pig Section. On application to the Director, sheds will be reserved. Charge, £2/10/- each, during the currency of the Show.

No bedding other than straw may be used in any box or stall.

For the convenience of exhibitors fodder merchants will visit the Show Grounds for the purpose of accepting orders for stock foods, etc., delivery of which must be made before 9 a.m. each day during the Show.

NOTICES

With the exception of Sow and Litter Classes exhibitors are permitted to display cards over the pens stating that an animal is for sale; such cards not to exceed 12 in. x 10 in. and must not be put up until after 12 noon on Wednesday, 18th September. Cards may be placed on Sow and Litter pens after completion of judging. No other advertisements or notices (except by permission of the Council) are permitted on or in any pens or buildings.

AGE AND PARTICULARS OF EXHIBITS

Age of all pigs to be calculated to 15th September in each year. The Society's veterinary

surgeon's decision shall be final on all matters regarding age. Exhibitors may be disqualified and debarred from further competition for any breach of regulations regarding the age of exhibits.

The date of birth and name of sire and dam of exhibit in the 4 months old or under classes and the over 4 months and not over 6 months old classes must be supplied at time of entry.

4 months old or under: The name of the pig to be supplied to the Director prior to the 31st August.

Over 4 months and not over 6 months old: The name and herd book number of the pig to be supplied to the Director prior to the 31st August.

HERD BOOK REGISTRATION

In Sections 50 to 55 (inclusive) all exhibits over the age of four months must be registered in an approved Herd Book. Pigs in classes under the age of four months must be from litters notified in accordance with the Rules of the Australian Pig Society. In the classes for sows with litters, the sire of the litter must also be registered, and the litter must have been duly recorded.

For particulars of registration in the Australian Pig Herd Book, apply to the Secretary, Australian Pig Society, Show Grounds, Epsom Road, Ascot Vale, W.2.

Pigs not registered prior to 15th July will only be permitted to be entered for the Show on payment of double entry fees.

The Registered Herd Book numbers of all exhibits and of the sires and dams of exhibits must be stated on entry form.

SOW AND LITTER CLASSES

Judges shall give consideration to sows entered in the "Sow and Litter" Classes when making Champion and Reserve Champion awards.

No sow (other than those entered in the Sow and Litter Classes) will be permitted to be exhibited with a litter.

TRUCKS, TRANSPORTS AND CARAVANS

EXHIBITORS PLEASE NOTE that it is a condition of entry that motor vehicles, including trucks and stock transports, will not be permitted to remain on the Show Grounds after unloading. They must be removed immediately, and will not be re-admitted until after 11 p.m. on Saturday, 28th September.

Caravans will not be admitted to the Show Grounds.

PRIZE MONEY.

Sow and Litter Classes: First, £8; Second, £4; Third, £2.

Over 9 months Classes: Boars: First, £5; Second, £3; Third, £1. Sows: First, £4; Second, £2; Third, £1.

Over 6 months and not over 9 months Classes: Boars: First, £4; Second, £2; Third, £1. Sows: First, £3; Second, £2; Third, £1.

Not over 6 months Classes: First, £3; Second, £2; Third, £1.

In Sow and Litter classes the prize money will be altered as under:

Where entries received are over 6 but not over 10, £3 will be added to the 1st, 2nd, and 3rd prizes and a 4th prize of £3 provided.

Where entries received are over 10, £4 will be added to the 1st, 2nd, and 3rd prizes and 4th and 5th prizes of £4 and £2 provided.

Where entries received are less than 5 no third prize will be awarded.

In Classes other than Sow and Litter Classes the prize money will be altered as under:

Where entries received are over 11 and not over 20, £2 will be added to the 1st, 2nd, and 3rd prizes and a 4th prize of £2 provided.

Where entries received are over 20, £3 will be added to the 1st, 2nd, and 3rd prizes and 4th and 5th prizes of £3 and £2 provided.

Where entries received are less than 5 no third prize will be awarded.

DATES OF BIRTH FOR CLASSES RESTRICTED BY AGE.

Sow and litter (litter to be born between 21st July, 1963, and 19th August, 1963); 16 months old or over (born before 16th May, 1962); under 16 months and over 9 months (born between 15th May, 1962, and 16th December, 1962); over 6 months and not over 9 months (born between 15th December, 1962, and 16th March, 1963); over 4 months and not over 6 months (born between 15th March, 1963, and 16th May, 1963); 4 months old or under (born after 15th May, 1963).

Contributions towards the prize money in the Pig Sections have been made as under:

THE HERALD AND WEEKLY TIMES LTD.,
44 FLINDERS STREET, MELBOURNE, C.1, £20.

J. H. RALPH, 17 BEDFORD STREET, NORTH
MELBOURNE, £15/15/-.

VICTORIAN BACON LTD., DANDENONG,
£15/15/-.

J. C. HUTTON PTY. LTD., 43-65 HIGH
STREET, PRESTON, £10/10/-.

INTER-CONTINENTAL PACKERS PTY.
LTD., BENDIGO EAST, £10/10/-.

BUNGE (AUST.) PTY. LTD., 224 QUEEN
STREET, MELBOURNE, £10.

ASCOT VALE RD.,
FLEMINGTON



Phones:
33 0451

— **PTY. LTD.** —

Tops in all Sections.

“MAYFAIR” SHOWS THE WAY
for Quality

“MAYFAIR” Delicious Middle Bacon in Half Pound Windo Pack
AND NOW

The Economical Shoulder Rasher is packed in the same Attractive Style.

MAYFAIR — the Packers of the World Famous

CANNED — COOKED — READY-TO-SERVE
HAMS

All sizes from 1½ lbs. to 15-lb. cans.

Also those tempting Salad Meats — **CAMP PIE & CHOPPED PORK.**
YOUR GROCER WILL HAVE THE “MAYFAIR” PACK.

“MAYFAIR” SMALLGOODS BEST ALWAYS.

BERKSHIRES

Section 50 — Berkshires

Judge: C. E. LIENERT, Esq.
Stewards: W. D. McCALLUM, Esq.
J. McPHAIL, Esq.
J. E. BRUCE, Esq.

Entry fee, 17/6; R.A.S. of V. Members, 12/6;
unless otherwise stated.

CLASS

1. BOAR, 16 months old or over.

- 1 F. J. Chard & Son, STRATHFIELD PREMIUM 51732, f 4/11/59, bred by J. H. McCrum, s Strathfield Tradition 49195, d Strathfield Example 45376.
- 1-2 F. J. Chard & Son, WILALIBEE DESIGN 26th 55280, f 19/5/58, s Strathfield Design 44543, d Wilalibee Precious 42987.
- 3-3 L. R. Osborne, GREEN ISLE SUCCESSFUL 4th 50005, f 31/3/59, s Sherwoods Successful 20th 48446, d Green Isle Rosabelle 13th 46812.
- 2-4 A. F. & G. C. Roy, WILALIBEE LAD 55286, f 12/10/61, bred by F. J. Chard & Son, s Strathfield Premium 51732, d Wilalibee Bonnie 51939.
- 5 B. Whelpton, WILALIBEE PRINCIPAL 55291, f 13/4/62, bred by F. J. Chard & Son, s Strathfield Premium 51732, d Wilalibee Bonnie 51939.

2. BOAR, under 16 months and over 9 months old.

- 2-6 F. J. Chard & Son, WILALIBEE SHOW BOY 56507, f 20/5/62, s Strathfield Design 44543, d Strathfield Flower Girl 3rd 53024.
- 7 T. W. Oram, BANGERANG EARL 56127, f 30/10/62, s Lynjoleen Soekarno 3rd 54576, d Tamburk Twinkle 36th 54301.
- 1-8 T. W. Oram, KOORILLA PARK LACHLAN 49th 56277, f 25/6/62, bred Northey & Co., s Strathfield Lacklan 30704, d Koorilla Park Royal June 12th 52968.
- 9 L. R. Osborne, GREEN ISLE SUCCESSFUL 32nd 56589, f 1/11/62, s Green Isle Successful 4th 50005, d Hemswell She Oak 51995.
- 10 L. R. Osborne, GREEN ISLE SUCCESSFUL 33rd 56590, f 1/11/62, s Green Isle Successful 4th 50005, d Hemswell She Oak 51995.
- 3-11 A. F. & G. C. Roy, MORRELLS ROBERT 56292, f 26/7/62, s Rossmoyne Star 55th 48492, d Lynjoleen Robyn 14th 54384.

3. BOAR, over 6 months and not over 9 months old.

- 3-12 F. J. Chard & Son, WILALIBEE BISHOP 56518, f 24/2/63, s Strathfield Premium 57732, d Wilalibee Julie 55285.
- 13 F. J. Chard & Son, WILALIBEE ROCKET 56510, f 10/2/63, s Strathfield Design 44543, d Wilalibee Doreen 55282.
- 14 T. W. Oram, BANGERANG LAD 56477, f 15/3/63, s Koorilla Park Lachlan 49th 56277, d Bangerang Duchess 55445.

ab¹⁵ L. R. Osborne, GREEN ISLE SUCCESSFUL 34th 56587, f 30/12/62, s Green Isle Successful 16th 53917, d Green Isle Last Rose 54th 55946.

ab¹⁶ L. R. Osborne, GREEN ISLE SUCCESSFUL 35th 56586, f 8/2/63, s Green Isle Successful 16th 53917, d Green Isle Last Rose 41st 53921.

1-17 A. F. & G. C. Roy, MORRELLS CHERRY BOY 56295, f 18/12/62, s Davada Black Boy 63rd 53796, d Morrells Cherry Pride 50th 54836.

2-18 B. Whelpton, HEMSWELL AVON 56543, f 10/2/63, s Brookmeir Avon 52805, d Hemswell Sue 8th 55299.

CLASS

4. BOAR, over 4 months and not over 6 months old.

- 1-19 F. J. Chard & Son, WILALIBEE FLASH-LIGHT 56515, f 18/4/63, s Strathfield Premium 51732, d Wilalibee Judy 51259.
- 2-20 F. J. Chard & Son, WILALIBEE HIGHLIGHT 56516, f 18/4/63, s Strathfield Premium 51732, d Wilalibee Judy 51259.
- 21 Northey & Co., KOORILLA PARK LACHLAN 63rd 56593, f 6/5/63, s Strathfield Lacklan 59704, d Koorilla Park Royal June 20th 52002.
- 22 T. W. Oram, BANGERANG MAJOR 56478, f 23/3/63, s Koorilla Park Lachlan 49th 56277, d Strathfield Polite 50849.
- 23 L. R. Osborne, GREEN ISLE SUCCESSFUL 36th 56583, f 18/3/63, s Green Isle Successful 28th 56158, d Green Isle Last Rose 34th 53403.

ab²⁴ L. R. Osborne, GREEN ISLE SUCCESSFUL 37th L.R., f 19/3/63, s Sherwoods Successful 20th 48446, d Green Isle Last Rose 29th 51165.

hc²⁵ A. F. & G. C. Roy, MORRELLS LADDIE 56409, f 15/4/63, s Wilalibee Lad 55286, d Morrells Merry Lunn 10th 53410.

3-26 A. F. & G. C. Roy, MORRELLS LEGISLATOR 56405, f 20/3/63, s Wilalibee Lad 55286, d Morrells Judy 50th 53409.

5. BOAR, 4 months old or under.

- hc²⁷ F. J. Chard & Son.
- 3-28 F. J. Chard & Son.
- 29 Northey & Co., KOORILLA PARK CLIMAX 9th L.R., f 21/5/63, s Koorilla Park Climax 56020, d Koorilla Park Royal June 35th 53934.
- 1-30 T. W. Oram, LYNJOLEEN JUAN CARLOS L.R., f 17/5/63, bred by C. E. Lienert, s Joronda Showman 95th 55483, d Lynjoleen Rosa Lee 10th 53590.
- 31 L. R. Osborne, GREEN ISLE SUCCESSFUL 38th L.R., f 21/5/63, s Green Isle Successful 4th 50005, d Green Isle Sheoak 2nd 55330.
- 32 L. R. Osborne, GREEN ISLE SUCCESSFUL 39th L.R., f 21/5/63, s Green Isle Successful 4th 50005, d Green Isle Sheoak 2nd 55330.
- 2-33 A. F. & G. C. Roy.
- 34 A. F. & G. C. Roy.
- 35 B. Whelpton, HEMSWELL PRINCIPAL L.R., f 2/6/63, s Wilalibee Principal 55291, d Hemswell Sue 7th 55298.

Auction Sales

of

STUD PIGS

will be held at
the Pig Pavilion
on the Show Grounds

on

Tuesday, 24th September

and

Wednesday, 25th September

**Commencing at 9.30 a.m.
on each day.**

ORDER OF SALE —

Tuesday, 24th September

**WESSEX SADDLEBACKS
LARGE BLACKS
LARGE WHITES
TAMWORTHS**

Wednesday, 25th September

**BERKSHIRES
LANDRACE**

CLASS

6. SOW AND LITTER (Sow any age), suckling her own litter of not less than 8 pigs, which must be over 4 weeks and not over 8 weeks old on 15th September. Particulars concerning the name of the sow, the litter and the sire of the litter may be shown on the entry form, or forwarded to the Director by the 31st August. Entry fee, £1/5/-; R.A.S. of V. Members, £1.

sl 36 Northey & Co.

1- 37 F. J. Chard & Son.

7. SOW, 16 months old or over.

38 F. J. Chard & Son, WILALIBEE DORA 55281, f 15/10/61, s Strathfield Premium 51732, d Wilalibee Fay 52004.

1- 39 F. J. Chard & Son, WILALIBEE JULIE 55285, f 2/6/61, s Strathfield Design 44543, d Wilalibee Brenda 20th 46781.

3- 40 Northey & Co., KOORILLA PARK ROYAL JUNE 20th 52002, f 20/12/59, s Strathfield Jupiter 49874, d Koorilla Park Royal June 3rd 49234.

2- 41 Northey & Co., KOORILLA PARK ROYAL JUNE 35th 53934, f 5/2/61, s Strathfield Lacklan 50704, d Koorilla Park Royal June 20th 52002.

42 T. W. Oram, BANGERANG DUCHESS 55445, f 3/4/62, s Lynjoleen Soekarno 3rd 54576, d Tamburk Twinkle 36th 54301.

43 T. W. Oram, BANGERANG MINNIE 55446, f 3/4/62, s Lynjoleen Soekarno 3rd 54576, d Tamburk Twinkle 36th 54301.

HC 44 B. Whelpton, HEMSWELL SUE 7th 55298, f 30/5/61, s Strathfield Oak 47533, d Hemswell Sue 43007.

HC 45 B. Whelpton, HEMSWELL SUE 8th 55299, f 30/5/61, s Strathfield Oak 47537, d Hemswell Sue 43007.

8. SOW, under 16 months and over 9 months old.

46 F. J. Chard & Son, WILALIBEE DOLLY 56513, f 8/9/62, s Strathfield Design 44543, d Wilalibee Judy 51259.

2- 47 F. J. Chard & Son, WILALIBEE DUTCHESS 56514, f 8/9/62, s Strathfield Design 44543, d Wilalibee Judy 51259.

48 Northey & Co., KOORILLA PARK ROYAL JUNE 67th 56596, f 5/8/62, s Strathfield Lacklan 50704, d Koorilla Park Royal June 23rd 53928.

3- 49 T. W. Oram, BANGERANG LASSIE 56124, f 21/10/62, s Lynjoleen Soekarno 3rd 54576, d Bangerang Princess 54802.

VHC 50 T. W. Oram, BANGERANG ROYALTY 56125, f 21/10/62, s Lynjoleen Soekarno 3rd 54576, d Bangerang Princess 54802.

HC 51 L. R. Osborne, GREEN ISLE SHEOAK 7th 56591, f 1/11/62, s Green Isle Successful 4th 50005, d Hemswell She Oak 51995.

HC 52 L. R. Osborne, GREEN ISLE SHEOAK 8th 56592, f 1/11/62, s Green Isle Successful 4th 50005, d Hemswell She Oak 51995.

BERKSHIRES

- 1- 53 A. F. & G. C. Roy, MORRELLS ROBYN 56293, f 26/7/62, s Rossmoyne Star 55th 48492, d Lynjoleen Robyn 14th 54384.
- 54 A. F. & G. C. Roy, MORRELLS SUE 17th 56544, f 1/10/62, s Davada Black Boy 63rd 53796, d Morrells Sue 13th 55240.

CLASS

9. SOW, over 6 months and not over 9 months old.

- 3- 55 F. J. Chard & Son, WILALIBEE DAISY 56511, f 10/2/62, s Strathfield Design 44543, d Wilalibee Doreen 55282.
- 56 F. J. Chard & Son, WILALIBEE DAWN 56512, f 10/2/63, s Strathfield Design 44543, d Wilalibee Doreen 55282.
- 1- 57 L. R. Osborne, GREEN ISLE LAST ROSE 57th 56582, f 28/12/62, s Sherwoods Successful 20th 48446, d Green Isle Last Rose 30th 51978.
- 58 L. R. Osborne, GREEN ISLE LAST ROSE 58th 56588, f 30/12/62, s Green Isle Successful 16th 53917, d Green Isle Last Rose 54th 55946.
- 2- 59 A. F. & G. C. Roy, MORRELLS CHERRY PRIDE 59th 56296, f 18/12/62, s Davada Black Boy 63rd 52796, d Morrells Cherry Pride 50th 54836.

10. SOW, over 4 months and not over 6 months old.

- Hc - 60 F. J. Chard & Son, WILALIBEE DIMPLE 56509, f 15/4/63, s Strathfield Premium 51732, d Wilalibee Dora 55281.
- 3- 61 F. J. Chard & Son, WILALIBEE JANET 56517, f 18/4/63, s Strathfield Premium 51732, d Wilalibee Judy 51259.
- 62 Northey & Co., KOORILLA PARK ROYAL JUNE 80th 56594, f 6/5/63, s Strathfield Lacklan 50704, d Koorilla Park Royal June 20th 52002.
- 63 Northey & Co., KOORILLA PARK ROYAL JUNE 81st 56595, f 6/5/63, s Strathfield Lackan 50704, d Koorilla Park Royal June 20th 52002.
- Hc - 64 T. W. Oram, BANGERANG HEIRESS 56479, f 23/3/63, s Koorilla Park Lachlan 49th 56277, d Strathfield Polite 50849.
- abs 65 L. R. Osborne, GREEN ISLE LAST ROSE 59th 56584, f 18/3/63, s Green Isle Successful 28th 56158, d Green Isle Last Rose 34th 53403.
- abs 66 L. R. Osborne, GREEN ISLE LAST ROSE 60th 56585, f 18/3/63, s Green Isle Successful 28th 56158, d Green Isle Last Rose 34th 53403.
- 1- 67 A. F. & G. C. Roy, MORRELLS MERRY LUNN 39th 56411, f 15/4/63, s Wilalibee Lad 55286, d Morrells Merry Lunn 10th 53410.
- 2- 68 A. F. & G. C. Roy, MORRELLS MERRY LUNN 40th 56412, f 15/4/63, s Wilalibee Lad 55286, d Morrells Merry Lunn 10th 53410.

11. SOW, 4 months old or under.

- 2- 69 F. J. Chard & Son.
- 70 F. J. Chard & Son.
- 1- 71 Northey & Co., KOORILLA PARK ROYAL JUNE 84th L.R., f 21/5/63, s Koorilla Park Climax 56020, d Koorilla Park Royal June 35th 53934.

- 3- 72 Northey & Co., KOORILLA PARK ROYAL JUNE 85th L.R., f 21/5/63, s Koorilla Park Climax 56020, d Koorilla Park Royal June 35th 53934.
- 73 T. W. Oram, LYNJOLEEN MARIELLA ROSE L.R., f 17/5/63, bred by C. E. Lienert, s Joronda Showman 95th 55483, d Lynjoleen Rosa Lee 10th 53590.
- 74 L. R. Osborne, GREEN ISLE SHEOAK 9th L.R., f 21/5/56, s Green Isle Successful 4th 50005, d Green Isle Sheoak 2nd 55330.
- 75 A. F. & G. C. Roy.
- 76 A. F. & G. C. Roy.

CLASS

12. *GROUP PRIZES. Breeders' Group, consisting of one boar and two sows (any age) bred and owned by exhibitor; to be selected from exhibits in general classes. Prizes: £5, £3, £1. Entry fee, 17/6; R.A.S. of V. Members, 12/6.

- 3- 77 F. J. Chard & Son.
- 2- 78 F. J. Chard & Son.
- 79 Northey & Co.
- 80 L. R. Osborne.
- 1- 81 A. F. & G. C. Roy.

CHAMPION PRIZES.

- JUNIOR CHAMPION BERKSHIRE BOAR, 9 months old or under—Society's Rosette.
- JUNIOR RESERVE CHAMPION BERKSHIRE BOAR—Society's Rosette. 19
- CHAMPION BERKSHIRE BOAR, any age—Government Certificate, and Society's Rosette. 2
- RESERVE CHAMPION BERKSHIRE BOAR—Society's Rosette. 8
- JUNIOR CHAMPION BERKSHIRE SOW, 9 months old or under—Society's Rosette.
- JUNIOR RESERVE CHAMPION BERKSHIRE SOW—Society's Rosette. 67
- CHAMPION BERKSHIRE SOW, any age—Government Certificate, and Society's Rosette. 39
- RESERVE CHAMPION BERKSHIRE SOW—Society's Rosette. 41

SPECIAL ROSETTES will be presented by THE AUSTRALIAN PIG SOCIETY (FEDERAL COUNCIL), for the Best Berkshire Boar and the Best Berkshire Sow, if not less than three exhibitors compete. 39

A SILVER SPOON, donated by THE NATIONAL PIG BREEDERS' ASSOCIATION (England), will be awarded to the exhibitor of the Best Berkshire Pig, provided at least eight entries compete. If less than eight entries compete, the spoon may still be awarded if the judge is satisfied that the competition between the exhibitors warrants the award. 39

LARGE WHITES

Section 51 —
Large Whites

Judge: R. W. CORRELL, Esq.
Associate Judge: R. MIRRIELES, Esq.
Stewards: W. A. NANCARROW, Esq.
N. INCE, Esq.
F. W. HAWTIN, Esq.

Entry fee, 17/6; R.A.S. of V. Members, 12/6;
unless otherwise stated.

CLASS

13. BOAR, 16 months old or over.

- 3-82 Bidgood Bros., STAGHORN VICTOR 112th 36136, f 1/9/61, s Vaucluse Primer 61st 27667, d Staghorn East Lass 535th 27398.
 - 1-83 L. H. & A. H. Castle, CLARENDON GENERAL 132nd 37183, f 25/12/61, s Clarendon General 89th 30773, d Clarendon Linda 130th 34557.
 - 2-84 F. J. Chard & Son, STAGHORN VICTOR 38th 32976, f 22/1/60, bred by Bidgood Bros., s Vaucluse Primer 61st 27667, d Staghorn East Lass 559th 28774.
 - 85 T. M. Noble & Sons, FINCHLEY EDDY 265th 35366, f 10/4/61, s Finchley Eddy 79th 26399, d Lornsdale Jewel 187th 29348.
 - 86 Northey & Co., KOORILLA PARK EDGEVILLE 112th 31733, f 19/6/59, s Staghorn Edgeville 113th 22458, d Koorilla Park East Lass 25th 23537.
 - 87 Albert H. Richards & Son, SOMERSLEIGH KEITH 31333, f 10/10/59, s Somersleigh Hero 11th 29171, d Somersleigh Sunshine 5th 29164.
14. BOAR, under 16 months and over 9 months old.
- 88 Barastoc Experimental Farm, KORILLA PARK VICTOR 8th 37091, f 20/6/62, bred by Northey & Co., s Staghorn Victor 77th 34229, d Koorilla Park East Lass 80th 28390.
 - abs 89 Bidgood Bros., STAGHORN VICTOR 151st 37823, f 11/10/62, s Vaucluse Primer 61st 27667, d Staghorn East Lass 559th 28774.
 - 90 L. H. & A. H. Castle, CLARENDON GENERAL 133rd 37760, f 6/11/62, s Clarendon General 89th 30773, d Clarendon Linda 125th 33461.
 - 1-91 Fairchild & Clutterbuck, VAUCLUSE GOLIATH 79th 37562, f 9/9/62, s Clarendon General 94th 33073, d Vaucluse Vanity 602nd 30046.
 - 4-92 Fairchild & Clutterbuck, VAUCLUSE GOLIATH 82nd 37564, f 9/9/62, s Clarendon General 94th 33073, d Vaucluse Vanity 602nd 30046.
 - 93 I. E. & F. Hawtin, ROSSMOYNE MASTER 80th 37852, f 22/8/62, s Rossmoyne Master 42nd 31699, d Rossmoyne Lassie 183rd 34257.
 - 94 T. M. Noble & Sons, FINCHLEY RENOWN 45th 37832, f 24/5/62, s Finchley Renown 26th 36160, d Finchley Jewel 488th 35760.
 - 2-95 Northey & Co., KOORILLA PARK VICTOR 9th 37089, f 20/6/62, s Staghorn Victor 77th 34229, d Koorilla Park East Lass 80th 28390.

- abs 96 L. R. Osborne, GREEN ISLE EDDY 8th 37794, f 21/8/62, s Finchley Eddy 127th 29707, f Green Isle Duchess 58th 34296.
- abs 97 L. R. Osborne, GREEN ISLE EDDY 9th 37793, f 21/8/62, s Finchley Eddy 127th 29707, d Green Isle Duchess 58th 34296.
- 3-98 Albert H. Richards & Son, SOMERSLEIGH EDSEL 3rd 36891, f 1/6/62, s Vaucluse Edsel 33916, d Somersleigh Lassie Gem 21st 27742.
- 99 Albert H. Richards & Son, SOMERSLEIGH PHILLIP 53rd 37333, f 28/10/62, s Almavale Prince 9th 29440, d Somersleigh Sunnie 17th 29486.

CLASS

15. BOAR, over 6 months and not over 9 months old.

- 100 Barastoc Experimental Farm, BARASTOC VICTOR 2nd 37690, f 20/1/63, s Koorilla Park Victor 8th 37091, d Barastoc Beth 35904.
- 101 Barastoc Experimental Farm, BARASTOC VICTOR 3rd 37691, f 20/1/63, s Koorilla Park Victor 8th 37091, d Barastoc Beth 35904.
- 102 Bidgood Bros., STAGHORN GENERAL 19th 37825, f 15/2/63, s Vaucluse General 183rd 31470, d Staghorn East Lass 641st 31755.
- abs 103 Bidgood Bros., STAGHORN VICTOR 174th 37821, f 15/2/63, s Staghorn Victor 112th 36136, d Staghorn Belle 481st 37164.
- 104 F. J. Chard & Son, WILALIBEE GENERAL 37679, f 22/12/62, s Staghorn Victor 112th 36136, d Staghorn East Lass 762nd 36141.
- 105 F. J. Chard & Son, WILALIBEE VICTOR 114th 37681, f 12/2/63, s Staghorn Victor 38th 32976, d Wilalibee Jewel 106th 35396.
- 4-106 Fairchild & Clutterbuck, VAUCLUSE GERALD 6th 37676, f 24/1/63, s Vaucluse General 224th 35465, d Vaucluse Vanity 641st 36492.
- 107 Fairchild & Clutterbuck, VAUCLUSE GOLIATH 100th 37567, f 29/12/62, s Clarendon General 94th 33073, d Vaucluse Vanity 638th 36905.
- 108 Gardiner & Wilkinson, TA-DENDRA DEMOCRAT 13th 37878, f 21/1/63, s Ta-Dendra Democrat 5th 34164, d Staghorn East Lass 767th 37289.
- 109 Gardiner & Wilkinson, TA-DENDRA DEMOCRAT 14th 37879, f 21/1/63, s Ta-Dendra Democrat 5th 34164, d Staghorn East Lass 767th 37289.
- abs 110 I. E. & F. Hawtin, ROSSMOYNE MASTER 83rd 37849, f 22/12/62, s Rossmoyne Master 76th 36129, d Rossmoyne Amy 436th 26228.
- 2-111 I. W. Laing, BRAEMAR EDSEL 37772, f 4/1/63, s Somersleigh Edsel 36282, d Somersleigh Connie 131st 34978.
- 112 T. M. Noble & Sons, FINCHLEY EDDY 245th 37833, f 16/12/62, s Finchley Eddy 219th 36161, d Finchley Jewel 488th 35760.
- 113 Northey & Co., KOORILLA PARK VICTOR 33rd 37869, f 1/3/63, s Koorilla Park Victor 9th 37089, d Koorilla Park East Lass 119th 34287.
- abs 114 Northey & Co., KOORILLA PARK VICTOR 39th 37805, f 5/3/63, s Staghorn Victor 77th 34229, d Koorilla Park East Lass 25th 23537.
- abs 115 L. R. Osborne, GREEN ISLE EDDY 10th 37788, f 21/12/62, s Finchley Eddy 127th 29707, d Clarendon Linda 106th 30320.

LARGE WHITES

- 116 L. R. Osborne, GREEN ISLE EDDY 12th 37802, f 20/12/62, s Finchley Eddy 127th 29707, d Green Isle Peg 14th 34297.
- 117 Albert H. Richards & Son, SOMERSLEIGH PHILLIP 66th 37588, f 17/1/63, s Somersleigh Phillip 46th 36773, d Somersleigh Lassie Gem 79th 36901.
- 118 Albert H. Richards & Son, SOMERSLEIGH PHILLIP 67th 37589, f 17/1/63, s Somersleigh Phillip 46th 36773, d Somersleigh Lassie Gem 79th 36901.
- 119 Trener & Soderlund, PROMVIEW MASTER 51st 37522, f 20/12/62, s Vacluse Master 4th 33509, d Promview Lassie Gem 21st 33502.
- 138 Albert H. Richards & Son, SOMERSLEIGH KEITH 2nd 37580, f 22/3/63, s Somersleigh Keith 31333, d Somersleigh Connie 137th 35594.
- 139 Albert H. Richards & Son, SOMERSLEIGH KEITH 3rd 37581, f 22/3/63, s Somersleigh Keith 31333, d Somersleigh Connie 137th 35594.
- 140 Trener & Soderlund, PROMVIEW NORTHERN LAD 148th 37855, f 23/4/63, s Promview Northern Lad 85th 34318, d Promview Jewel 13th 35865.
- 141 Trener & Soderlund, PROMVIEW NORTHERN LAD 150th 37856, f 23/4/63, s Promview Northern Lad 85th 34318, d Promview Jewel 13th 35865.

CLASS

16. BOAR, over 4 months and not over 6 months old.

- 120 Barastoc Experimental Farm, BARASTOC HERO 3rd 37696, f 26/4/63, s Koorilla Park Victor 8th 37091, d Barastoc Girl 2nd 37034.
- 121 Barastoc Experimental Farm, BARASTOC HERO 4th 37697, f 26/4/63, s Koorilla Park Victor 8th 37091, d Barastoc Girl 2nd 37034.
- 122 Bidgood Bros., STAGHORN VICTOR 176th 37828, f 18/3/63, s Staghorn Victor 112nd 36136, d Staghorn East Lass 774th 37661.
- 123 Bidgood Bros., STAGHORN VICTOR 177th 37829, f 18/3/63, s Staghorn Victor 112th 36136, d Staghorn East Lass 774th 37661.
- 124 L. H. & A. H. Castle, CLARENDON GENERAL 134th 37761, f 22/3/63, s Clarendon General 132nd 37183, d Clarendon Linda 143rd 36783.
- 125 L. H. & A. H. Castle, CLARENDON MASTER 27764, f 16/3/63, s Promview Master 23rd 35875, d Clarendon Linda 148th 37184.
- 126 F. J. Chard & Son, WILALIBEE VICTOR 15th 37683, f 2/4/63, s Staghorn Victor 38th 32976, d Wilalibee Vanity 172nd 31583.
- 127 F. J. Chard & Son, WILALIBEE VICTOR 16th 37684, f 2/4/63, s Staghorn Victor 38th 32976, d Wilalibee Vanity 172nd 31583.
- 128 Fairchild & Clutterbuck, VAUCLUSE VISCOUNT L.R., f 17/3/63, s Koorilla Park Victor 37092, d Vacluse Flighty 742nd 37200.
- 129 Fairchild & Clutterbuck, VAUCLUSE VISCOUNT 4th L.R., f 22/3/63, s Koorilla Park Victor 37092, d Clarendon Linda 140th 36103.
- 130 Gardiner & Wilkinson, TA-DENDRA DEMOCRAT 15th L.R., f 25/3/63, s Ta-Dendra Democrat 5th 34164, d Staghorn East Lass 747th 36875.
- 131 Gardiner & Wilkinson, TA-DENDRA DEMOCRAT 16th L.R., f 25/3/63, s Ta-Dendra Democrat 5th 34164, d Staghorn East Lass 747th 36875.
- 132 I. E. & F. Hawtin.
- 133 I. E. & F. Hawtin.
- 134 Northey & Co., KOORILLA PARK VICTOR 41st 37811, f 25/3/63, s Staghorn Victor 77th 34229, d Koorilla Park East Lass 154th 34294.
- 135 Northey & Co., KOORILLA PARK VICTOR 42nd 37812, f 25/3/63, s Staghorn Victor 77th 34229, d Koorilla Park East Lass 154th 34294.
- 136 L. R. Osborne, GREEN ISLE UPLIFTER 18th 37791, f 17/3/63, s Green Isle Uplifter 7th 31657, d Clarendon Vanity 57th 36089.
- 137 L. R. Osborne, GREEN ISLE UPLIFTER 19th 37792, f 17/3/63, s Green Isle Uplifter 7th 31657, d Clarendon Vanity 57th 36089.

CLASS

17. BOAR, 4 months old or under.

- 142 Barastoc Experimental Farm, BARASTOC BERTIE 37698, f 29/6/63, s Koorilla Park Victor 8th 37091, d Barastoc Lady 35902.
- 143 Barastoc Experimental Farm, BARASTOC BERTIE 2nd 37699, f 29/6/63, s Koorilla Park Victor 8th 37091, d Barastoc Lady 35902.
- 144 Bidgood Bros., STAGHORN GENERAL 43rd L.R., f 25/5/63, s Vacluse General 183rd 31470, d Staghorn East Lass 647th 32977.
- 145 Bidgood Bros., STAGHORN GENERAL 44th L.R., f 25/5/63, s Vacluse General 182rd 31470, d Staghorn East Lass 647th 32977.
- 146 L. H. & A. H. Castle, CLARENDON GENERAL 135th L.R., f 19/5/63, s Clarendon General 132nd 37183, d Clarendon Linda 136th 36087.
- 147 L. H. & A. H. Castle, CLARENDON GENERAL 136th L.R., f 4/6/63, s Clarendon General 132nd 37183, d Clarendon Linda 144th 36785.
- 148 Fairchild & Clutterbuck, VAUCLUSE DEFENDER 7th L.R., f 18/5/63, s Clarendon Democrat 25th 36611, d Vacluse Vanity 657th 36736.
- 149 Fairchild & Clutterbuck, VAUCLUSE DEFENDER 9th L.R., f 18/5/63, s Clarendon Democrat 25th 36611, d Vacluse Vanity 657th 36736.
- 150 Gardiner & Wilkinson, TA-DENDRA DEMOCRAT 17th L.R., f 26/5/63, s Ta-Dendra Democrat 12th 37291, d Ta-Dendra Rosalind 52nd 37882.
- 151 Gardiner & Wilkinson, TA-DENDRA DEMOCRAT 18th L.R., f 26/5/63, s Ta-Dendra Democrat 12th 37291, d Ta-Dendra Rosalind 52nd 37882.
- 152 T. M. Noble & Sons, FINCHLEY EDDY 250th L.R., f 17/5/63, s Finchley Eddy 221st, 37657, d Finchley Jewel 488th 35760.
- 153 T. M. Noble & Sons, FINCHLEY EDDY 251st L.R., f 17/5/63, s Finchley Eddy 221st 37657, d Finchley Jewel 488th 35760.
- 154 Northey & Co., KOORILLA PARK VICTOR 43rd L.R., f 17/5/63, s Staghorn Victor 77th 34229, d Koorilla Park East Lass 159th 37090.
- 155 Northey & Co., KOORILLA PARK VICTOR 44th L.R., f 24/5/63, s Staghorn Victor 77th 34229, d Koorilla Park East Lass 80th 28390.
- 156 L. R. Osborne, GREEN ISLE UPLIFTER 20th L.R., f 18/5/63, s Green Isle Uplifter 17th 37414, d Green Isle Linda 5th 37785.
- 157 L. R. Osborne, GREEN ISLE UPLIFTER 21st L.R., f 18/5/63, s Green Isle Uplifter 17th 37414, d Green Isle Linda 2nd 37782.

LARGE WHITES

- 3-158 Albert H. Richards & Son.
- 159 Albert H. Richards & Son.
- 160 B. Hogan Taylor, WANDEEN PENLAD L.R., f 26/5/63, s Wandeen Pendon 54th 37859, d Koorilla Park East Lass 195th 36167.
- 161 B. Hogan Taylor, WANDEEN PENLAD 2nd L.R., f 26/5/63, s Wandeen Pendon 54th 37859, d Koorilla Park East Lass 195th 36167.

abs.

CLASS

18. SOW AND LITTER (Sow any age), suckling her own litter of not less than 8 pigs, which must be over 4 weeks and not over 8 weeks old on 15th September. Particulars concerning the name of the sow, the litter and the sire of the litter may be shown on the entry form, or forwarded to the Director by the 31st August. Entry fee, £1/5/-; R.A.S. of V. Members. £1.

- 3-162 F. J. Chard & Son.
- 163 Fairchild & Clutterbuck, VAUCLUSE JULIET 14th 36491, f 30/9/61, s Clarendon General 94th 33073, d Vauclose Juliet 7th 33923. Litter f , s Clarendon Democrat 25th 36611.
- 164 Fairchild & Clutterbuck, VAUCLUSE VANITY 634th 33915, f 23/2/61, s Vauclose Edward 37th 31922, d Vauclose Vanity 602nd 30046. Litter f , s Clarendon Democrat 25th 36611.
- 165 I. W. Laing, SOMERSLEIGH CONNIE 116th 31410, f 11/1/60, bred by Albert H. Richards & Son, s Somersleigh Eddie 169th 39811, d Somersleigh Connie 106th 29335.

abs

abs

abs

- 1-166 Northey & Co., KOORILLA PARK EAST LASS 159th 34295, f 5/1/61, s Koorilla Park Edgeville 112th 31733, d Koorilla Park East Lass 114th 33325. Litter f , s Koorilla Park Victor 9th 37089.
- 1-167 Albert H. Richards & Son, SOMERSLEIGH CONNIE 137th 35594, f 23/4/63, s Almavale Prince 9th 29440, d Somersleigh Connie 106th 29335.
- 2-168 Albert H. Richards & Son, SOMERSLEIGH LASSIE GEM 58th 33803, f 19/5/60, s Almavale Prince 9th 29440, d Somersleigh Lassie Gem 51st 31327.

abs

CLASS

- 19. SOW, 16 months old or over.
- 169 Barastoc Experimental Farm, BARASTOC LADY 35902, f 10/2/61, s Somersleigh Hero 14th 29172, d Green Isle Sunnie 9th 32495.
- 170 Bidgood Bros., STAGHORN EAST LASS 760th 37662, f 8/1/62, s Vauclose Primer 61st 27667, d Staghorn East Lass 560th 29226.
- 2-171 F. J. Chard & Son, WILALIBEE VANITY 172nd 31583, f 28/3/60, s Wilalibee Renown 27650, d Wilalibee Vanity 96th 27233.
- 3-172 Fairchild & Clutterbuck, VAUCLUSE VANITY 602nd 39046, f 24/7/59, s Clarendon General 40th 24685, d Vauclose Vanity 578th 27265.
- 173 Northey & Co., KOORILLA PARK EAST LASS 80th 28390, f 23/5/58, s Staghorn Edgeville 140th 22926, d Koorilla Park East Lass 25th 23537.
- 1-174 Albert H. Richards & Son, SOMERSLEIGH SUNNIE 17th 29486, f 27/4/59, s Wyuna Eesign 2nd 27568, d Para Wirra Sunnie 19th 23751.
- 20. SOW, under 16 months and over 9 months old.
- 1-175 Bidgood Bros., STAGHORN EAST LASS 786th 37824, f 11/10/62, s Vauclose Primer 61st 27667, d Staghorn East Lass 559th 28774.
- 4-176 Bidgood Bros., STAGHORN EAST LASS 796th 37827, f 2/11/62, s Staghorn Victor 112nd 36136, d Staghorn East Lass 703rd 34230.
- 177 L. H. & A. H. Castle, CLARENDON PRINCESS 53rd 37767, f 17/11/62, s Vauclose Goliath 9th 35464, d Clarendon Princess 57th 35173.
- 178 L. H. & A. H. Castle, CLARENDON PRINCESS 64th 37768, f 17/11/62, s Vauclose Goliath 9th 35464, d Clarendon Princess 57th 35173.
- 179 Fairchild & Clutterbuck, VAUCLUSE VANITY 682nd 37565, f 9/9/62, s Clarendon General 94th 33073, d Vauclose Vanity 602nd 30046.
- 180 Fairchild & Clutterbuck, VAUCLUSE VANITY 684th 37566, f 9/9/62, s Clarendon General 94th 33073, d Vauclose Vanity 602nd 30046.
- 181 I. E. & F. Hawtin, ROSSMOYNE LASSIE 191st 37853, f 22/8/62, s Rossmoyne Master 42nd 31699, d Rossmoyne Lassie 183rd 34257.
- 182 I. E. & F. Hawtin, ROSSMOYNE LASSIE 197th 37854, f 22/8/62, s Rossmoyne Master 42nd 31699, d Rossmoyne Lassie 183rd 34257.
- 183 Northey & Co., KOORILLA PARK EAST LASS 221st 37807, f 20/6/62, s Staghorn Victor 77th 34229, d Koorilla Park East Lass 86th 28390.

ADVERTISING . .

is available in the various publications issued by the Society

For particulars apply to the Director Royal Agricultural Society of Victoria, Royal Showgrounds, Epsom Road, Ascot Vale, W.2.

Phone: 33 0471

LARGE WHITES

- 184 Northey & Co., KOORILLA PARK EAST LASS 222nd 37808, f 20/6/62, s Staghorn Victor 77th 34229, d Koorilla Park East Lass 80th 28390.
- 185 L. R. Osborn, GREEN ISLE DUCHESS 60th 37795, f 21/8/62, s Finchley Eddy 127th 29707, d Green Isle Duchess 58th 34296.
- 186 L. R. Osborne, GREEN ISLE PEG 31st 37797, f 3/9/62, s Finchley Eddy 127th 29707, d Green Isle Peg 29297.
- 2- 187 Albert H. Richards & Son, SOMERSLEIGH CONNIE 152nd 37330, f 28/8/62, s Vacluse Edsel 33916, d Somersleigh Connie 137th 35594.
- 188 Albert H. Richards & Son, SOMERSLEIGH LASSIE GEM 81st 37331, f 18/8/62, s Vacluse Edsel 33916, d Somersleigh Lassie Gem 58th 33803.
- 189 B. Hogan Taylor, WANDEEN PENLASS 37858, f 10/12/62, s Staghorn Victor 77th 34229, d Koorilla Park East Lass 195th 36167.
- 190 Trenery & Soderlund, PROMVIEW JEWEL 29th 37520, f 20/6/62, s Vacluse Master 4th 33509, d Promview Lassie Gem 15th 33499.
- 3- 191 Trenery & Soderlund, PROMVIEW JEWEL 30th 37521, f 20/6/62, s Vacluse Master 4th 33509, d Promview Lassie Gem 15th 33499.
- CLASS**
- 21. SOW, over 6 months and not over 9 months old.**
- 192 Barastoc Experimental Farm, BARASTOC BETH 3rd 37692, f 20/1/63, s Koorilla Park Victor 8th 37091, d Barastoc Beth 35904.
- 193 Barastoc Experimental Farm, BARASTOC BETH 4th 37693, f 20/1/63, s Koorilla Park Victor 8th 37091, d Barastoc Beth 35904.
- 2- 194 Bidgood Bros., STAGHORN BELLE 496th 37822, f 10/2/63, s Staghorn Victor 112nd 36136, d Staghorn Belle 484th 37660.
- 195 Bidgood Bros., STAGHORN EAST LASS 800th 37826, f 15/2/63, s Vacluse General 183rd 31470, d Staghorn East Lass 641st 31755.
- 1- 196 L. H. & A. H. Castle, CLARENDON LINDA 152nd 37762, f 17/12/62, s Clarendon Democrat 27th 36612, d Clarendon Linda 145th 36784.
- 197 L. H. & A. H. Castle, CLARENDON LINDA 153rd 37763, f 17/12/62, s Clarendon Democrat 27th 36612, d Clarendon Linda 145th 36784.
- 198 F. J. Chard & Son, WILALIBEE JEWEL 171st 37682, f 12/2/63, s Staghorn Victor 38th 32976, d Wilalibee Jewel 106th 35396.
- 3- 199 F. J. Chard & Son, WILALIBEE LASS 37680, f 22/12/62, s Staghorn Victor 112nd 36136, d Staghorn East Lass 762nd 36141.
- 200 Fairchild & Clutterbuck, VAUCLUSE VANITY 697th 37677, f 24/1/63, s Vacluse General 224th 35465, d Vacluse Vanity 641st 36492.
- 201 Fairchild & Clutterbuck, VAUCLUSE VANITY 699th 37678, f 24/1/63, s Vacluse General 224th 35465, d Vacluse Vanity 641st 36492.
- ab 202 Gardiner & Wilkinson, TA-DENDRA LASSIE 41st 37880, f 21/1/63, s Ta-Dendra Democrat 5th 34164, d Staghorn East Lass 767th 37289.
- ab 203 Gardiner & Wilkinson, TA-DENDRA LASSIE 42nd 37881, f 21/1/63, s Ta-Dendra Democrat 5th 34164, d Staghorn East Lass 767th 37289.
- 204 I. E. & F. Hawtin, ROSSMOYNE AMY 513rd 37850, f 22/12/62, s Rossmoyne Master 76th 36129, d Rossmoyne Amy 436th 26228.
- 205 I. E. & F. Hawtin, ROSSMOYNE AMY 515th 37851, f 22/12/62, s Rossmoyne Master 76th 36129, d Rossmoyne Amy 436th 26228.
- 4- 206 T. M. Noble & Sons, FINCHLEY JEWEL 502nd 37834, f 16/12/62, s Finchley Eddy 219th 36161, d Finchley Jewel 488th 35760.
- 207 T. M. Noble & Sons, FINCHLEY JEWEL 503rd 37835, f 16/12/62, s Finchley Eddy 219th 36161, d Finchley Jewel 488th 35760.
- 208 Northey & Co., KOORILLA PARK EAST LASS 244th 37810, f 1/3/63, s Koorilla Park Victor 9th 37089, d Koorilla Park East Lass 119th 34287.
- 209 Northey & Co., KOORILLA PARK EAST LASS 247th 37806, f 5/3/63, s Staghorn Victor 77th 34229, d Koorilla Park East Lass 25th 23537.
- 210 L. R. Osborne, GREEN ISLE LINDA 8th 37790, f 21/12/62, s Finchley Eddy 127th 29707, d Clarendon Linda 106th 30320.
- 211 L. R. Osborne, GREEN ISLE PEG 32nd 37803, f 20/12/62, s Finchley Eddy 127th 29707, d Green Isle Peg 14th 34297.
- 212 Albert H. Richards & Son, SOMERSLEIGH SUNNIE 46th 37592, f 1/1/63, s Almavale Prince 9th 29440, d Somersleigh Sunnie 35th 35795.
- ab 213 Albert H. Richards & Son, SOMERSLEIGH LASSIE GEM 84th 37599, f 17/1/63, s Somersleigh Phillip 46th 36773, d Somersleigh Lassie Gem 79th 36901.
- 214 Trenery & Soderlund, PROMVIEW JEWEL 45th 37523, f 29/12/62, s Vacluse Master 4th 33509, d Promview Lassie Gem 21st 33502.
- 215 Trenery & Soderlund, PROMVIEW JEWEL 48th 37524, f 29/12/62, s Vacluse Master 4th 33509, d Promview Lassie Gem 21st 33502.
- CLASS**
- 22. SOW, over 4 months and not over 6 months old.**
- 216 Barastoc Experimental Farm, BARASTOC GIRL 3rd 37696, f 26/4/63, s Koorilla Park Victor 8th 37091, d Barastoc Girl 2nd 37034.
- 217 Barastoc Experimental Farm, BARASTOC GIRL 4th 37697, f 26/4/63, s Koorilla Park Victor 8th 37091, d Barastoc Girl 2nd 37034.
- 218 Bidgood Bros., STAGHORN EAST LASS 804th 37829, f 18/2/63, s Staghorn Victor 112th 36136, d Staghorn East Lass 774th 37661.
- 4- 219 Bidgood Bros., STAGHORN EAST LASS 805th 37831, f 18/2/63, s Staghorn Victor 112th 36136, d Staghorn East Lass 774th 37661.
- 220 L. H. & A. H. Castle, CLARENDON LINDA 154th 37765, f 16/3/63, s Promview Master 23rd 35875, d Clarendon Linda 148th 37184.
- 221 L. H. & A. H. Castle, CLARENDON LINDA 155th 37766, f 16/3/63, s Promview Master 23rd 35875, d Clarendon Linda 148th 37184.
- 2- 222 F. J. Chard & Son, WILALIBEE VANITY 190th 37685, f 2/4/63, s Staghorn Victor 38th 32976, d Wilalibee Vanity 172nd 31583.
- 223 F. J. Chard & Son, WILALIBEE VANITY 191st 37686, f 2/4/63, s Staghorn Victor 38th 32976, d Wilalibee Vanity 172nd 31583.
- 224 Fairchild & Clutterbuck, VAUCLUSE FLIGHTY 74th L.R., f 17/3/63, s Koorilla Park Victor 37892, d Vacluse Flighty 742nd 37200.

LARGE WHITES

- 225 Fairchild & Clutterbuck, VAUCLUSE FLIGHTY 755th L.R., f 1/4/63, s Clarendon General 94th 33973, d Vaucluse Flighty 722nd 33629.
- 226 Gardiner & Wilkinson, TA-DENDRA LASSIE 21st L.R., f 25/3/63, s Ta-Dendra Democrat 5th 34164, d Staghorn East Lass 747th 36875.
- 227 Gardiner & Wilkinson, TA-DENDRA LASSIE 22nd L.R., f 25/3/63, s Ta-Dendra Democrat 5th 34164, d Staghorn East Lass 747th 36875.
- 228 I. E. & F. Hawtin.
- 229 I. E. & F. Hawtin.
- 230 T. M. Noble & Sons, FINCHLEY DUCHESS 308th 37836, f 5/4/63, s Finchley Eddy 205th 35366, d Finchley Duchess 296th 35759.
- 231 T. M. Noble & Sons, FINCHLEY DUCHESS 310th 37837, f 5/4/63, s Finchley Eddy 205th 35366, d Finchley Duchess 296th 35759.
- 232 Northey & Co., KOORILLA PARK EAST LASS 248th 37813, f 25/3/63, s Staghorn Victor 77th 34229, d Koorilla Park East Lass 154th 34294.
- 233 Northey & Co., KOORILLA PARK EAST LASS 249th 37814, f 25/3/63, s Staghorn Victor 77th 34229, d Koorilla Park East Lass 154th 34294.
- 234 L. R. Osborne, GREEN ISLE PEG 33rd 37799, f 16/3/63, s Finchley Eddy 127th 29707, d Green Isle Peg 6th 31658.
- 235 L. R. Osborne, GREEN ISLE PEG 34th 37800, f 16/3/63, s Finchley Eddy 127th 29707, d Green Isle Peg 6th 31658.
- 236 Albert H. Richards & Son, SOMERSLEIGH CONNIE 153rd 37582, f 22/3/63, s Somersleigh Keith 31333, d Somersleigh Connie 137th 35594.

- 237 Albert H. Richards & Son, SOMERSLEIGH CONNIE 154th 37583, f 22/3/63, s Somersleigh Keith 31333, d Somersleigh Connie 137th 35594.
- 238 Trener & Soderlund, PROMVIEW JEWEL 49th 37857, f 23/4/62, s Promview Northern Lad 85th 34318, d Promview Jewel 13th 35865.

CLASS

23. SOW, 4 months old or under.

- 239 Barastoc Experimental Farm, BARASTOC LADY 2nd 37700, f 29/6/63, s Koorilla Park Victor 8th 37091, d Barastoc Lady 35902.
- 240 Barastoc Experimental Farm, BARASTOC LADY 3rd 37701, f 29/6/63, s Koorilla Park Victor 8th 37091, d Barastoc Lady 35902.
- 241 Bidgood Bros., STAGHORN EAST LASS 822nd L.R., f 19/5/63, s Staghorn General 12th 37659, d Staghorn East Lass 703rd 34230.
- 242 Bidgood Bros., STAGHORN EAST LASS 826th L.R., f 25/5/63, s Vaucluse General 83rd 31470, d Staghorn East Lass 647th 32977.
- 243 L. H. & A. H. Castle, CLARENDON LINDA 156th L.R., f 19/5/63, s Clarendon General 132nd 37183, d Clarendon Linda 136th 36087.
- 244 L. H. & A. H. Castle, CLARENDON PRINCESS 65th L.R., f 16/5/63, s Clarendon General 132nd 37183, d Clarendon Princess 57th 35173.
- 245 Fairchild & Clutterbuck, VAUCLUSE VANITY 712th L.R., f 18/5/63, s Clarendon Democrat 25th 36611, d Vaucluse Vanity 657th 36736.
- 246 Fairchild & Clutterbuck, VAUCLUSE VANITY 713th L.R., f 18/5/63, s Clarendon Democrat 25th 36611, d Vaucluse Vanity 657th 36736.
- 247 Gardiner & Wilkinson, TA-DENDRA ROSALIND 61st L.R., f 26/5/63, s Ta-Dendra Democrat 12th 37291, d Ta-Dendra Rosalind 52nd 37882.
- 248 Gardiner & Wilkinson, TA-DENDRA ROSALIND 62nd L.R., f 26/5/63, s Ta-Dendra Democrat 12th 37291, d Ta-Dendra Rosalind 52nd 37882.
- 249 T. M. Noble & Sons, FINCHLEY JEWEL 505th L.R., f 17/5/63, s Finchley Eddy 221st 37657, d Finchley Jewel 488th 35760.
- 250 T. M. Noble & Sons, FINCHLEY JEWEL 507th L.R., f 17/5/63, s Finchley Eddy 221st 37657, d Finchley Jewel 488th 35760.
- 251 Northey & Co., KOORILLA PARK EAST LASS 252nd L.R., f 24/5/63, s Staghorn Victor 77th 34229, d Koorilla Park East Lass 80th 28390.
- 252 Northey & Co., KOORILLA PARK EAST LASS 253rd L.R., f 24/5/63, s Staghorn Victor 77th 34229, d Koorilla Park East Lass 80th 28390.
- 253 L. R. Osborne, GREEN ISLE LINDA 9th L.R., f 18/5/63, s Green Isle Uplifter 17th 37414, d Green Isle Linda 5th 37785.
- 254 L. R. Osborne, GREEN ISLE LINDA 10th L.R., f 18/5/63, s Green Isle Uplifter 17th 37414, d Green Isle Linda 5th 37785.
- 255 Albert H. Richards & Son.
- 256 Albert H. Richards & Son.
- 257 B. Hogan Taylor, WANDEEN PENLASS 2nd L.R., f 26/5/63, s Wandeen Pendon 54th 37859, d Koorilla Park East Lass 195th 36167.
- 258 B. Hogan Taylor, WANDEEN PENLASS 3rd L.R., f 26/5/63, s Wandeen Pendon 54th 37859, d Koorilla Park East Lass 195th 36167.

Wm. HAUGHTON & CO. LTD.

Exporters of Wool,
Sheepskins and Hides

General Merchants,
Manufacturers' Agents, Importers,
Shipping and Travel Agents

Floor Members — London Wool
Terminal Market Association.

Associate Members — Sydney Greasy
Wool Futures Exchange Ltd.

Head Office:

545 Little Collins St., Melbourne

Telephone 62-7011

Branches in All States

LARGE WHITES—LARGE BLACKS

CLASS

24. *GROUP PRIZES. Breeders' Group, consisting of one boar and two sows (any age) bred and owned by exhibitor; to be selected from exhibits in general classes. Prizes: £5, £3, £1. Entry fee, 17/6; R.A.S. of V. Members, 12/6.

- abs 259 Barastoc Experimental Farm.
- 260 Bidgood Bros.
- abs 261 F. J. Chard & Son.
- abs 262 Fairchild & Clutterbuck.
- 263 Fairchild & Clutterbuck.
- abs 264 Gardiner & Wilkinson.
- 2- 265 Northey & Co.
- 266 Northey & Co.
- 1- 267 Albert H. Richards & Son.
- 3- 268 Albert H. Richards & Son.

CHAMPION PRIZES.

JUNIOR CHAMPION LARGE WHITE BOAR, 9 months old or under—Society's Rosette.

119

JUNIOR RESERVE CHAMPION LARGE WHITE BOAR—Society's Rosette.

111

CHAMPION LARGE WHITE BOAR, any age—Government Certificate, and Society's Rosette.

83

RESERVE CHAMPION LARGE WHITE BOAR—Society's Rosette.

91

JUNIOR CHAMPION LARGE WHITE SOW—9 months old or under—Society's Rosette.

196

JUNIOR RESERVE CHAMPION LARGE WHITE SOW—Society's Rosette.

237

CHAMPION LARGE WHITE SOW, any age—Government Certificate, and Society's Rosette.

174

RESERVE CHAMPION LARGE WHITE SOW—Society's Rosette.

171

SPECIAL ROSETTES will be presented by THE AUSTRALIAN PIG SOCIETY (FEDERAL COUNCIL) for the Best Large White Boar and the Best Large White Sow, if not less than three exhibitors compete.

174

A MEDAL, donated by THE NATIONAL PIG BREEDERS' ASSOCIATION (England) will be awarded to the exhibitor of the Best Large White Pig, provided at least eight entries compete. If less than eight entries compete the Medal may still be awarded, provided the judge is satisfied that the competition between the exhibitors warrants the award.

174

Section 52 —
Large Blacks

Judge: C. J. TONER, Esq.

Associate Judge: R. OSBORNE, Esq.

Stewards: F. BARCLAY, Esq.

T. W. LILLIE, Esq.

Entry fee, 17/6; R.A.S. of V. Members, 12/6; unless otherwise stated.

CLASS

25. BOAR, 16 months old or over.

- 1- 269 N. A. Hamblin, FAIRVIEW VALE KING 10th 2092, f 15/10/61, s Fairview Vale King 6th 2010, d Fairview Vale Princess 10th 2028.

26. BOAR, under 16 months and over 9 months old.

- 2- 270 R. J. Chappel, EVERBLOOME MISCHIEF 4th 2122, f 17/10/62, s Toolleen Mischief 9th 1940, d Mountley Black Lady 18th 2003.
- 3- 271 J. & C. Hamblin, TOOLLEEN MISCHIEF 15th 2133, f 29/7/62, s Toolleen Simon 2nd 2071, d Everbloome Black Princess 2052.
- 1- 272 N. A. Hamblin, FAIRVIEW VALE KING 11th 2138, f 20/5/62, s Fairview Vale King 6th 2010, d Fairview Vale Mountley Lady 3rd 2033.

27. BOAR, over 6 months and not over 9 months old.

- 3- 273 R. J. Chappel, EVERBLOOME KING 5th 2127, f 28/2/63, s Toolleen Mischief 9th 1940, d Everbloome Black Lady 6th 2022.
- 2- 274 J. & C. Hamblin, TOOLLEEN MISCHIEF AGAIN 2136, f 29/1/63, s Everbloome Mischief 2nd 2072, d Toolleen Betty 6th 2077.
- abs 275 N. A. Hamblin, FAIRVIEW VALE JIM TRACEY 2152, f 30/1/63, s Fairview Vale King 10th 2092, d White Acre Princess 195th 2103.
- 1- 276 N. A. Hamblin, FAIRVIEW VALE KING JOE 2149, f 29/12/62, s Fairview Vale Joe 6th 2032, d Fairview Vale Mountley Lady 3rd 2033.

28. BOAR, over 4 months and not over 6 months old.

- 1- 277 R. J. Chappel, EVERBLOOME MISCHIEF 5th 2130, f 13/1/63, s Toolleen Mischief 9th 1940, d Mountley Black Lady 18th 2003.
- 2- 278 R. J. Chappel, EVERBLOOME MISCHIEF 6th 2131, f 13/1/63, s Toolleen Mischief 9th 1940, d Mountley Black Lady 18th 2003.
- 279 J. & C. Hamblin, TOOLLEEN MISCHIEF 16th 2154, f 12/1/63, s Everbloome Mischief 2nd 2072, d Everbloome Black Princess 2052.
- 3- 280 N. A. Hamblin, FAIRVIEW VALE SIMON 12th 2090, f 15/3/63, s Fairview Vale Simon 3rd 2049, d Fairview Vale Jean 8th 2041.

LARGE BLACKS

CLASS

29. BOAR, 4 months old or under.

- 1-281 J. & C. Hamblin, TOOLLEEN MISCHIEF 17th L.R., f 20/5/63, s Everbloome Mischief 2nd 2072, d Toolleen Betty 42nd 1983.
- 2-282 N. A. Hamblin, FAIRVIEW VALE KING 12th L.R., f 1/7/63, s Fairview Vale King 10th 2092, d Fairview Vale Simon Joan 9th 2089.
- 3-283 N. A. Hamblin, FAIRVIEW VALE KING 13th L.R., f 1/7/63, s Fairview Vale King 10th 2092, d Fairview Vale Simon Joan 9th 2089.

30. SOW AND LITTER (Sow any age), suckling her own litter of not less than 8 pigs, which must be over 4 weeks and not over 8 weeks old on 15th September. Particulars concerning the name of the sow, the litter and the sire of the litter may be shown on the entry form, or forwarded to the Director by the 31st August. Entry fee, £1/5/-; R.A.S. of V. Members, £1.

- 1-284 N. A. Hamblin.

31. SOW, 16 months old or over.

- 1-285 R. J. Chappel, EVERBLOOME BLACK PRINCESS 2nd 2053, f 1/5/61, s Toolleen Mischief 9th 1940, d Mountley Black Lady 18th 2003.
- 2-286 J. & C. Hamblin, EVERBLOOME BLACK LADY 9th 2031, f 22/7/60, bred by R. J. Chappel, s Tinton Simon N.B. 6406, d Mountley Black Lady 18th 2003.
- 3-287 N. A. Hamblin, FAIRVIEW VALE MOUNTLEY LADY 3rd 2033, f 10/7/60, s Tinton Simon N.B. 6406, d Mountley Black Lady 14th 2021.
- 288 N. A. Hamblin, FAIRVIEW VALE PRINCESS 10th 2023, f 16/2/59, s Toolleen Mischief 6th 1844, d White Acre Princess 119th 1895.

32. SOW, under 16 months and over 9 months old.

- 1-289 R. J. Chappel, EVERBLOOME BLACK DAISY 3rd 2119, f 1/9/62, s Toolleen Mischief 9th 1940, d Everbloome Black Lady 6th 2002.
- 290 R. J. Chappel, EVERBLOOME BLACK PRINCESS 7th 2123, f 17/10/62, s Toolleen Mischief 9th 1940, d Mountley Black Lady 18th 2003.
- 291 J. & C. Hamblin, TOOLLEEN BETTY 62nd 2135, f 14/11/62, s Everbloome Simon 3rd 2030, d Toolleen Betty 42nd 1983.
- 292 J. & C. Hamblin, TOOLLEEN PRINCESS 2134, f 29/7/62, s Toolleen Simon 2nd 2071, d Everbloome Black Prince 2052.
- 293 K. T. Hamblin, FAIRVIEW VALE MOUNTLEY LADY 16th 2151, f 17/7/62, s Fairview Vale King 6th 2016, d Mountley Black Lady 14th 2021.
- 2-294 N. A. Hamblin, FAIRVIEW VALE JOAN 12th 2139, f 30/8/62, s Fairview Vale Simon 3rd 2049, d Fairview Vale Joan 8th 2041.
- 3-295 N. A. Hamblin, FAIRVIEW VALE PRINCESS 18th 2150, f 25/6/62, s Fairview Vale Simon 3rd 2049, d Fairview Vale Princess 10th 2028.

CLASS

33. SOW, over 6 months and not over 9 months old.

- 296 R. J. Chappel, EVERBLOOME BLACK DAISY 4th 2128, f 28/2/63, s Toolleen Mischief 9th 1940, d Everbloome Black Lady 6th 2022.
- 297 R. J. Chappel, EVERBLOOME BLACK DAISY 5th 2129, f 28/2/63, s Toolleen Mischief 9th 1940, d Everbloome Black Lady 6th 2022.
- 298 J. & C. Hamblin, TOOLLEEN BETTY 63rd 2137, f 29/1/63, s Everbloome Mischief 2nd 2072, d Toolleen Betty 60th 2077.
- 299 J. & C. Hamblin, TOOLLEEN BETTY 64th 2138, f 29/1/63, s Everbloome Mischief 2nd 2072, d Toolleen Betty 60th 2077.
- 3-300 K. T. Hamblin, FAIRVIEW VALE JOAN 14th 2146, f 17/1/63, s Fairview Vale King 10th 2092, d Fairview Vale Joan 10th 2090.
- 301 K. T. Hamblin, FAIRVIEW VALE JOAN 15th 2147, f 17/1/63, s Fairview Vale King 10th 2092, d Fairview Vale Joan 10th 2090.
- 2-302 N. A. Hamblin, FAIRVIEW VALE JOAN 13th 2145, f 17/1/63, s Fairview Vale King 10th 2092, d Fairview Vale Joan 10th 2090.
- 1-303 N. A. Hamblin, FAIRVIEW VALE TRACEY 2153, f 30/1/63, s Fairview Vale King 10th 2092, d White Acre Princess 195th 2103.

34. SOW, over 4 months and not over 6 months old.

- 304 R. J. Chappel, EVERBLOOME BLACK PRINCESS 9th 2132, f 13/4/63, s Toolleen Mischief 9th 1940, d Mountley Black Lady 18th 2003.
- 305 J. & C. Hamblin, TOOLLEEN PRINCESS 2nd 2155, f 12/4/63, s Everbloome Mischief 2nd 2072, d Everbloome Black Princess 2052.
- 306 J. & C. Hamblin, TOOLLEEN PRINCESS 3rd 2156, f 12/4/63, s Everbloome Mischief 2nd 2072, d Everbloome Black Princess 2052.
- 2-307 K. T. Hamblin, FAIRVIEW VALE JOAN 18th 2143, f 16/3/63, s Fairview Vale Simon 3rd 2049, d Fairview Vale Joan 8th 2041.
- 308 K. T. Hamblin, FAIRVIEW VALE JOAN 19th 2144, f 16/3/63, s Fairview Vale Simon 3rd 2049, d Fairview Vale Joan 2041.
- 1-309 N. A. Hamblin, FAIRVIEW VALE JOAN 16th 2141, f 16/3/63, s Fairview Vale Simon 3rd 2049, d Fairview Vale Joan 8th 2041.
- 3-310 N. A. Hamblin, FAIRVIEW VALE JOAN 17th 2142, f 16/3/63, s Fairview Vale Simon 3rd 2049, d Fairview Vale Joan 8th 2041.

35. SOW, 4 months old or under.

- 311 J. & C. Hamblin, TOOLLEEN BETTY 65th L.R., f 20/5/63, s Everbloome Mischief 3rd 2072, d Toolleen Betty 42nd 1983.
- 312 J. & C. Hamblin, TOOLLEEN BETTY 66th L.R., f 20/5/63, s Everbloome Mischief 3rd 2072, d Toolleen Betty 42nd 1983.
- 2-313 K. T. Hamblin, FAIRVIEW VALE JOAN 20th L.R., f 1/7/63, s Fairview Vale King 10th 2092, d Fairview Vale Simon Joan 9th 2089.
- 314 K. T. Hamblin, FAIRVIEW VALE JOAN 21st L.R., f 1/7/63, s Fairview Vale King 10th 2092, d Fairview Vale Simon Joan 9th 2089.
- 1-315 N. A. Hamblin, FAIRVIEW VALE BLACK LADY L.R., f 18/5/63, s Fairview Vale King 10th 2092, d Everbloome Black Lady 7th 2060.
- 3-316 N. A. Hamblin, FAIRVIEW VALE BLACK LADY 2nd L.R., f 18/5/63, s Fairview Vale King 10th 2092, d Everbloome Black Lady 7th 2060.

LARGE BLACKS—WESSEX SADDLEBACKS

CLASS

36. *GROUP PRIZES. Breeders' Group, consisting of one boar and two sows (any age) bred and owned by exhibitor; to be selected from exhibits in general classes. Prizes: £5, £3, £1. Entry fee, 17/6; R.A.S. of V. Members, 12/6.

- 1 — 317 R. J. Chappel.
318 J. & C. Hamblin.
2 — 319 N. A. Hamblin.
3 — 320 N. A. Hamblin.

CHAMPION PRIZES.

JUNIOR CHAMPION LARGE BLACK BOAR, 9 months old or under—Society's Rosette.

JUNIOR RESERVE CHAMPION LARGE BLACK BOAR—Society's Rosette.

CHAMPION LARGE BLACK BOAR, any age—Government Certificate, and Society's Rosette.

RESERVE CHAMPION LARGE BLACK BOAR—Society's Rosette.

JUNIOR CHAMPION LARGE BLACK SOW, 9 months old or under—Society's Rosette.

JUNIOR RESERVE CHAMPION LARGE BLACK SOW—Society's Rosette.

CHAMPION LARGE BLACK SOW, any age—Government Certificate, and Society's Rosette.

RESERVE CHAMPION LARGE BLACK SOW—Society's Rosette.

SPECIAL ROSETTES will be presented by THE AUSTRALIAN PIG SOCIETY (FEDERAL COUNCIL) for the Best Large Black Boar and the Best Large Black Sow, if not less than three exhibitors compete.

A MEDAL, donated by THE NATIONAL PIG BREEDERS' ASSOCIATION (England), will be awarded to the exhibitor of the Best Large Black Pig, provided at least eight entries compete. If less than eight entries compete, the Medal may still be awarded if the Judge is satisfied that the competition between the exhibitors warrants the award.

A Trophy, donated by Dr. A. R. HAYWOOD, will be awarded for the most successful exhibitor of Large Blacks in the under 16 months Classes in which at least four exhibitors compete. Prizes won by Large Black and Large Black cross pigs entered in the Bacon and Pork Pig Classes will also be taken into consideration in determining this award. Three points will be allotted for each first, two points for each second, and one point for each third award. In the case of cross bred pigs in the Bacon and Pork Pig Classes only half points will be awarded. This Trophy will be given to a different breed each year in rotation. Order of the competition: Wessex Saddlebacks, Landrace, Berkshires, Large Whites, Large Blacks.

N. A. HAMBLIN

Section 53 —

Wessex Saddlebacks

Judge: J. H. BUTLER, Esq.

Stewards: J. W. McCALLUM, Esq.

R. GRAY, Esq.

Entry fee, 17/6; R.A.S. of V. Members, 12/6; unless otherwise stated.

CLASS

37. BOAR, 16 months old or over.

321 Caulfield Grammar School, LYNDSIDE LOCK 3rd 5649, f 16/3/61, bred by K. Stares, s Cuming Lock 5384, d Lynside Dawn 5132.

3-322 F. Incigneri, SUNNY DAWN KARL 5829, f 14/4/62, s Sunny Dawn Peter 3rd 5584, d Sunny Dawn Wanda 2nd 5390.

2-323 K. Stares, LYNDSIDE ALFRED 2nd 5655, f 16/2/61, s Cuming Lock 5384, d The Gums Joyce 2nd 4471.

324 J. & M. V. Sutherland, WATERLOO JUPITER 146th 5071, f 13/6/58, bred by C. J. Toner, s Waterloo Jupiter 30th 3900, d Waterloo Mercury 24th 4204.

325 C. J. Toner, WATERLOO SATELLITE 5623, f 7/9/60, s Waterloo Rocket Lad 5329, d Waterloo Gweneth 5274.

38. BOAR, under 16 months and over 9 months old.

2-326 Caulfield Grammar School, CUMING BEAU LOCK 3rd 5980, f 3/10/62, s Winterset Beau Lock 4859, d Cuming Princess Betty 5005.

327 Dr. A. R. Haywood, WINDREST JACKO 6032, f 28/9/62, s Windrest Phillip 5105, d Reselmont Rose 4885.

328 Dr. A. R. Haywood, WINDREST SCAMP 6034, f 15/9/62, s Windrest Phillip 5105, d Windrest Doris 5106.

3-329 F. Incigneri, SUNNY DAWN PRINCE 6041, f 7/12/62, s Sunny Dawn Peter 3rd 5584, d Sunny Dawn Wendie 6th 5585.

330 J. E. Unthack, WINTERSSET LEO 5933, f 5/8/62, s Boobyella Sky Rocket 5688, d Winterset Lavender 4258.

39. BOAR, over 6 months and not over 9 months old.

331 N. S. Adams, NORLEIAN LEG 6010, f 28/12/62, s Jonver Mike 4858, d Jonver Valerie 4970.

332 Caulfield Grammar School, CUMING BEAU NOEL 5988, f 17/12/62, s Winterset Beau Lock 4859, d Winterset Nola 4th 5230.

333 Caulfield Grammar School, CUMING LOCK'S LOCK 5978, f 20/12/62, s Lynside Lock 3rd 5649, d Cuming Nola's Lock 5815.

334 J. & M. V. Sutherland, JONVER BENNIE 122nd 6015, f 16/1/63, s Waterloo Jupiter 146th 5071, d Jonver Anna 18th 5340.

335 J. & M. V. Sutherland, JONVER BENNIE 123rd 6016, f 18/1/63, s Waterloo Jupiter 146th 5071, d Jonver Anna 18th 5340.

336 J. E. Unthack, WINTERSSET BUCKET 2nd 6025, f 24/12/62, s Boobyella Sky Rocket 5688, d Winterset Dolly 21st 5698.

WESSEX SADDLEBACKS

CLASS

40. BOAR, over 4 months and not over 6 months old.

- abs 337 N. S. Adams, NORLEAN GEORGE 2nd 5990, f 5/5/63, s Norlean George 5798, d Jonver Anna 21st 5672.
- abs 338 N. S. Adams, NORLEAN GEORGE 3rd 5991, f 5/5/63, s Norlean George 5798, d Jonver Anna 21st 5672.
- 1- 339 Caulfield Grammar School, CUMING BETTY'S PRINCE 5984, f 26/3/63, s Winterset Beau Lock 4859, d Cuming Princess Betty 5005.
- 2- 340 Caulfield Grammar School, CUMING BETTY'S PRINCE 2nd 5985, f 26/3/63, s Winterset Beau Lock 4859, d Cuming Princess Betty 5005.
- 341 Dr. A. R. Haywood, WINDREST AEROPLANE 6636, f 17/3/62, s Windrest Phillip 5105, d Windrest Doris 5106.
- 342 K. Stares, LYNDSIDE NEIL 4th 6000, f 21/3/63, s Lynside Alfred 2nd 5655, d Lynside Dutchess 5652.
- 343 J. & M. V. Sutherland, JONVER BENNIE 126th 6019, f 25/4/63, s Waterloo Jupiter 146th 5071, d Jonver Moira 2nd 5118.
- 344 J. & M. V. Sutherland, JONVER BENNIE 127th 6020, f 25/4/63, s Waterloo Jupiter 146th 5071, d Jonver Moira 2nd 5118.
- 3- 345 J. E. Unthank, WINTERSET DAVID 6028, f 18/3/63, s Winterset Beau Peter 5756, d Winterset Fiona 5834.

41. BOAR, 4 months old or under.

- abs 346 N. S. Adams, NORLEAN MICK 2nd 5994, f 4/6/63, s Norlean Mick 5819, d Norlean Shirley 5822.
- abs 347 N. S. Adams, NORLEAN MICK 3rd 6006, f 4/6/63, s Norlean Mick 5819, d Norlean Shirley 5822.
- 348 Caulfield Grammar School, CUMING LASS' LOCK L.R., f 9/6/63, s Lynside Lock 3rd 5649, d Cuming Nola's Lass 5811.
- 1- 349 Caulfield Grammar School, CUMING PRINCESS LOCK L.R., f 2/6/63, s Lynside Lock 3rd 5649, d Cuming Beau Princess 2nd 5640.
- 350 Dr. A. R. Haywood, WINDREST WESTERN L.R., f 17/6/63, s Windrest Phillip 5105, d Esselmont Rose 4885.
- abs 351 F. Incigneri, SUNNY DAWN JIM L.R., f 28/6/63, s Sunny Dawn Peter 3rd 5584, d Sunny Dawn Wanda 2nd 5390.
- 2- 352 J. & M. V. Sutherland.
- 3- 353 J. & M. V. Sutherland.
- 3- 354 J. E. Unthank, WINTERSET FRANCIS L.R., f 24/5/63, s Boobyella Sky Rocket 5686, d Winterset Nola 5th 5209.

42. SOW AND LITTER (Sow any age), suckling her own litter of not less than 8 pigs, which must be over 4 weeks and not over 8 weeks old on 15th September. Particulars concerning the name of the sow, the litter and the sire of the litter may be shown on the entry form, or forwarded to the Director by the 31st August. Entry fee, £1/5/-; R.A.S. of V. Members, £1.

- abs- 355 N. S. Adams.
- 2- 356 Caulfield Grammar School.
- abs- 357 F. Incigneri.
- 3- 358 K. Stares, LYNDSIDE DUTCHESS 5652, f 22/6/61, s Cuming Lock 5384, d Lynside Dawn 5133.
- 3- 359 J. & M. V. Sutherland, JONVER ANNA 17th 5539, f 22/12/60, s Waterloo Jupiter 146th 5071, d Jonver Sabrina 4974.
- 1- 360 J. & M. V. Sutherland, JONVER MOIRA 5117, f 24/5/59, s Jonver Bennie 4555, d Rolyn Moira 4196.

CLASS

43. SOW, 16 months old or over.

- abs 361 N. S. Adams, JONVER ANNA 21st 5672, f 19/6/61, bred by J. & M. V. Sutherland, s Waterloo Jupiter 146th 5071, d Rolyn Margo 4194.
- abs 362 N. S. Adams, JONVER SHIRLEY 4969, f 29/12/58, bred by J. & M. V. Sutherland, s Waterloo Barney 9th 3516, d Jonver Sadie 4554.
- 3- 363 Caulfield Grammar School, CUMING BEAU PRINCESS 2nd 5640, f 3/4/61, s Winterset Beau Lock 4859, d Cuming Princess Betty 5005.
- 1- 364 Dr. A. R. Haywood, WINDREST DORIS 5106, f 23/6/58, s Windrest Bob 4611, d Windrest Molly 4766.
- abs 365 Dr. A. R. Haywood, WINDREST LUCKY 6033, f 10/2/62, s Windrest Phillip 5105, d Esselmont Rose 4885.
- 2- 366 J. E. Unthank, WINTERSET FIONA 5834, f 31/5/61, s Winterset Bob 3rd 5208, d Winterset Nola 5th 5209.

44. SOW, under 16 months and over 9 months old.

- abs 367 N. S. Adams, NORLEAN CHERYL 6009, f 14/6/62, s Jonver Mike 4858, d Jonver Shirley 4969.
- abs 368 N. S. Adams, NORLEAN SHIRLEY 2nd 5912, f 12/12/62, s Jonver Mike 4858, d Jonver Shirley 4969.
- abs 369 Caulfield Grammar School, CUMING PRINCESS BEAUTY 5982, f 3/10/62, s Winterset Beau Lock 4859, d Cuming Princess Betty 5005.
- 3- 370 Caulfield Grammar School, CUMING PRINCESS BEAUTY 2nd 5983, f 3/10/62, s Winterset Beau Lock 4859, d Cuming Princess Betty 5005.
- abs 371 Dr. A. R. Haywood, WINDREST HELENA 6035, f 15/9/62, s Windrest Phillip 5105, d Windrest Doris 5106.
- 372 Dr. A. R. Haywood, WINDREST HELENA 2nd 6036, f 15/9/62, s Windrest Phillip 5105, d Windrest Doris 5106.
- abs 373 F. Incigneri, SUNNY DAWN MAY 7th 6040, f 12/12/62, s Sunny Dawn Peter 3rd 5584, d Sunny Dawn May 5th 4852.
- 374 F. Incigneri, SUNNY DAWN NORA 6042, f 7/12/62, s Sunny Dawn Peter 3rd 5584, d Sunny Dawn Wendie 6th 5585.
- 1- 375 K. Stares, LYNDSIDE DUTCHESS 7th 5942, f 15/7/62, s Lynside Alfred 2nd 5655, d Lynside Dawn 2nd 5133.
- 376 J. & M. V. Sutherland, JONVER ANNA 116th 6013, f 3/12/62, s Waterloo Jupiter 146th 5071, d Jonver Anna 17th 5539.
- 377 J. & M. V. Sutherland, WATERLOO ANNA 117th 6014, f 3/12/62, s Waterloo Jupiter 146th 5071, d Jonver Anna 17th 5539.
- 378 J. E. Unthank, WINTERSET BOUQUET 11th 6023, f 21/11/62, s Boobyella Sky Rocket 5686, d Winterset Bouquet 9th 5607.
- 2- 379 J. E. Unthank, WINTERSET BOUQUET 12th 6024, f 21/11/62, s Boobyella Sky Rocket 5686, d Winterset Bouquet 9th 5607.

45. SOW, over 6 months and not over 9 months old.

- abs 380 N. S. Adams, NORLEAN VALERIE 6011, f 28/12/62, s Jonver Mike 4858, d Jonver Valerie 4970.
- abs 381 N. S. Adams, NORLEAN VALERIE 2nd 6012, f 28/12/62, s Jonver Mike 4858, d Jonver Valerie 4970.
- abs 382 Caulfield Grammar School, CUMING BEAU NOLA 5989, f 17/12/62, s Winterset Beau Lock 4859, d Winterset Nola 4th 5230.
- 3- 383 Caulfield Grammar School, CUMING LOCK'S NOLA 5979, f 20/12/62, s Lynside Lock 3rd 5649, d Cuming Nola's Luck 5815.
- 384 J. & M. V. Sutherland, JONVER ANNA 119th 6017, f 16/1/63, s Waterloo Jupiter 146th 5071, d Jonver Anna 18th 5540.

- 385 J. & M. V. Sutherland, JONVER ANNA 120th 6018, f 16/1/63, s Waterloo Jupiter 146th 5071, d Jonver Anna 18th 5540.
- 2-386 J. E. Unthank, WINTERSET DOLLY 22nd 6026, f 24/12/62, s Boobyella Sky Rocket 5686, d Winterset Dolly 21st 5608.
- 1-387 J. E. Unthank, WINTERSET DOLLY 23rd, 6027 f 24/12/62, s Boobyella Sky Rocket 5686, d Winterset Dolly 21st 5608.

CLASS

46. SOW, over 4 months and not over 6 months old.

- abs 388 N. S. Adams, NORLEAN ROSANNA 4th 5992, f 5/5/63, s Norlean George 5798, d Jonver Anna 21st 5672.
- abs 389 N. S. Adams, NORLEAN ROSANNA 5th 5993, f 5/5/63, s Norlean George 5798, d Jonver Anna 21st 5672.
- 3-390 Caulfield Grammar School, CUMING BETTY'S PRINCESS 5986, f 26/3/63, s Winterset Beau Lock 4859, d Cuming Princess Betty 5005.
- 3-391 Caulfield Grammar School, CUMING BETTY'S PRINCESS 2nd 5987, f 26/3/63, s Winterset Beau Lock 4859, d Cuming Princess Betty 5005.
- 392 Dr. A. R. Haywood, WINDREST CHERRY 6038, f 17/3/63, s Windrest Phillip 5105, d Windrest Doris 5106.
- abs 393 Dr. A. R. Haywood, WINDREST CHERRY 2nd 6039, f 17/3/63, s Windrest Phillip 5105, d Windrest Doris 5106.
- 1-394 K. Stares, LYNDSIDE NADIA 4th 6002, f 21/3/63, s Lynside Alfred 2nd 5655, d Lynside Dutchess 5652.
- 2-395 K. Stares, LYNDSIDE NADIA 5th 6003, f 21/3/63, s Lynside Alfred 2nd 5655, d Lynside Dutchess 5652.
- 396 J. & M. V. Sutherland, JONVER ANNA 125th 6021, f 25/4/63, s Waterloo Jupiter 146th 5071, d Jonver Moira 2nd 5118.
- 397 J. & M. V. Sutherland, JONVER ANNA 126th 6022, f 25/4/63, s Waterloo Jupiter 146th 5071, d Jonver Moira 2nd 5118.
- 398 J. E. Unthank, WINTERSET FIONA 2nd 6029, f 18/3/63, s Winterset Beau Peter 5756, d Winterset Fiona 5834.

47. SOW, 4 months old or under.

- abs 399 N. S. Adams, NORLEAN SHIRLEY 4th 5995, f 4/6/63, s Norlean Mike 5819, d Norlean Shirley 5822.
- abs 400 N. S. Adams, NORLEAN SHIRLEY 5th 5996, f 4/6/63, s Norlean Mike 5819, d Norlean Shirley 5822.
- 1-401 Caulfield Grammar School, CUMING LASS' LUCK L.R., f 9/6/63, s Lynside Lock 3rd 5649, d Cuming Nola's Lass 5811.
- 402 Caulfield Grammar School, CUMING PRINCESS BEAUTIFUL L.R., f 2/6/63, s Lynside Lock 3rd 5649, d Cuming Beau Princess 2nd 5640.
- 403 Dr. A. R. Haywood, WINDREST ROSEMARY L.R., f 17/6/63, s Windrest Phillip 5105, d Esselmont Rose 4885.
- VHC-404 F. Incigneri, SUNNY DAWN WANDA 3rd L.R., f 28/6/63, s Sunny Dawn Peter 3rd 5584, d Sunny Dawn Wanda 2nd 5290.
- 2-405 J. & M. V. Sutherland.
- 3-406 J. & M. V. Sutherland.
- abs 407 J. E. Unthank, WINTERSET FANCY 2nd L.R., f 24/5/63, s Boobyella Sky Rocket 5686, d Winterset Nola 5th 5209.
- abs 408 J. E. Unthank, WINTERSET FANCY 3rd L.R., f 24/5/63, s Boobyella Sky Rocket 5686, d Winterset Nola 5th 5209.

CLASS

48. *GROUP PRIZES. Breeders' Group, consisting of one boar and two sows (any age) bred and owned by exhibitor; to be selected from exhibits in general classes. Prizes: £5, £3, £1. Entry fee, 17/6; R.A.S. of V. Members, 12/6.

- abs 409 N. S. Adams.
- 3-410 Caulfield Grammar School.
- abs 411 F. Incigneri.
- 412 K. Stares.
- 413 J. & M. V. Sutherland.
- abs 414 J. & M. V. Sutherland.
- 2-415 J. E. Unthank.
- 1-416 J. E. Unthank.

CHAMPION PRIZES

JUNIOR CHAMPION WESSEX SADDLEBACK BOAR, 9 months old or under—Society's Rosette. 339

JUNIOR RESERVE CHAMPION WESSEX SADDLEBACK BOAR—Society's Rosette. 349

CHAMPION WESSEX SADDLEBACK BOAR, any age—Government Certificate and Society's Rosette. 325

RESERVE CHAMPION WESSEX SADDLEBACK BOAR—Society's Rosette. 330

JUNIOR CHAMPION WESSEX SADDLEBACK SOW, 9 months old or under—Society's Rosette. 394

JUNIOR RESERVE CHAMPION WESSEX SADDLEBACK SOW—Society's Rosette. 387

CHAMPION WESSEX SADDLEBACK SOW, any age—Government Certificate, and Society's Rosette. 364

RESERVE CHAMPION WESSEX SADDLEBACK SOW—Society's Rosette. 366

SPECIAL ROSETTES will be presented by THE AUSTRALIAN PIG SOCIETY (FEDERAL COUNCIL) for the Best Wessex Saddleback Boar and the Best Wessex Saddleback Sow, if not less than three exhibitors compete. 325

A MEDAL, donated by THE NATIONAL PIG BREEDERS' ASSOCIATION (England) will be awarded to the exhibitor of the Best Wessex Saddleback Pig, provided at least eight entries compete. If less than eight entries compete, the Medal may still be awarded if the Judge is satisfied that the competition between the exhibitors warrants the award. 325

LANDRACE

Section 54 —
Landrace

Judge: P. F. MASTERS, Esq.

Associate Judge: E. UNTHANK, Esq.

Stewards: P. NAVE, Esq.

C. HARRISON, Esq.

Entry fee, 17/6; R.A.S. of V. Members, 12/6;
unless otherwise stated.

CLASS

49. BOAR, 16 months old or over.

- 3-417 R. M. & W. J. Butler, BRYNYMOR TRALL 4th 1845, f 13/1/60, bred by Brynymor Holdings Ltd., s Middlemuir Trall 35th E.L. 31487, d Moygannon Stina 15th N.Z. 51.
- 2-418 R. M. & W. J. Butler, LODDON VALE ROSALIE'S TRALL 3rd 6453, f 1/10/61, s Brynymor Trall 4th 1845, d Loddon Vale Rosalie 5th 5648.
- 419 R. J. Chappel, TOOLLEEN JUSTUS 6485, f 18/3/62, bred by J. & C. Hamblin, s Franchiff Justus 3836, d Loddon Vale Atlanta 8th 4457.
- 420 R. F. & P. B. Cook, VAUCLUSE EROT 372, f 18/3/59, bred by Fairchild & Clutterbuck, s Moygannon Erot 54th 15, d Leedstown Bessie 93.
- abs 421 E. J. Galbraith, HIGH LEYS ALLEN 14th 8008, f 25/1/62, s Solihull Kama 2nd 2276, d High Leys Duchess 2nd 5106.
- abs 422 E. J. Galbraith, HIGH LEYS EROS 3rd 6118, f 24/3/61, s Solihull Kuku Boy 1st 2288, d Solihull Paione Girl 1st 2297.
- 423 D. H. McDonald, BRIMDOLY JESTER 6260, f 29/12/61, s Brimdoly Trall 4699, d Brimdoly Sally 7th 5477.
- 1-424 L. R. Scott, CHERDAR PARK PRINCE 6342, f 1/2/62, s Loddon Vale Trall 17th 5872, d Brimdoly Princess 3rd 4477.
- 425 A. & M. Turner, LEEDSTOWN CAESAR 2nd 87, f 21/4/58, bred by C. F. Byron, s Cloughmills Caesar 11th 24565, d Lisoneil Bessie 26th 13.
- 426 J. & D. Wellington, BRIMDOLY TRALL 2nd 5479, f 9/12/61, bred by D. H. McDonald, s Brynymor Trall 4th 1845, d Loddon Vale Rosalie 1521.

50. BOAR, under 16 months and over 9 months old.

- 3-427 R. M. & W. J. Butler, LODDON VALE DORA'S TRALL 4th 7954, f 11/10/62, s Brynymor Trall 4th 1845, d Croydon Vale Dora 9th 1244.
- 428 R. J. Chappel, EVERBLOOME EMPEROR 7485, f 26/11/62, s Merrigrange Emperor 19th 6007, d Everbloome Bessie 16th 6093.
- 1-429 R. F. & P. B. Cook, LODDON VALE ROSALIE'S TRALL 5th 7857, f 16/5/62, bred by R. M. & W. J. Butler, s Brynymor Trall 4th 1845, d Loddon Vale Rosalie 5th 5648.
- 430 E. J. Galbraith, TOOLCOONOOK ASHREAM 2nd 6522, f 21/5/62, bred by R. L. Moore & J. Moore & Co., s Toolcoonook Alpha 4th 4496, d Brimdoly Rose 19th 4483.
- 431 J. & C. Hamblin, TOOLLEEN QUEENIE'S KING 7962, f 4/11/62, s Merrigrange Queenie's King 9th 6913, d Glenola Juno's Queen 5th 4889.

- abs 432 N. A. Hamblin, CHERDAR PARK SAM 2nd 7976, f 13/11/62, bred by L. R. Scott, s Cherdar Park Prince 6342, d Neimar Sue 4th 6624.
- 4-433 D. H. McDonald, BRIMDOLY DEXTER 19th 7789, f 6/10/62, s Brimdoly Premier 75, d Brimdoly Rose 10th 224.
- 434 D. C. & L. D. Pietsch, YARRIAMBIACK GENERAL 6481, f 24/5/62, s Elldon General 22nd 4394, d Yarriambiack Ruby 2nd 5920.
- 435 D. C. & L. D. Pietsch, YARRIAMBIACK GENERAL 3rd 8005, f 12/9/62, s Elldon General 22nd 4394, d Loddon Vale Atlanta 7th 4456.
- 2-436 A. & M. Turner, GLENOLA JUNETTE'S KING 7729, f 6/9/62, s Croydon Vale King Ally 18, d Glenola Junette 5th 4705.
- 437 J. & D. Wellington, CEDUNA CHARLIE 2nd 7878, f 10/10/62, s Leedstown Erot 22nd 442, d Elenko Queenie 8th 4540.

CLASS

51. BOAR, over 6 months and not over 9 months old.

- 1-438 R. M. & W. J. Butler, LODDON VALE ROSALIE'S JUSTUS 6th 7957, f 19/12/62, s Franchiff Justus 3836, d Loddon Vale Rosalie 5th 5648.
- 439 R. M. & W. J. Butler, LODDON VALE ROSALIE'S JUSTUS 8th 7958, f 19/12/62, s Franchiff Justus 3836, d Loddon Vale Rosalie 5th 5648.
- 440 R. J. Chappel, MERRIGRANGE KING 34th 7903, f 6/1/63, bred by Mrs. G. Collins, s Merrigrange King 3rd 5938, d Merrigrange Glenice 3359.
- 441 R. F. & P. B. Cook, KARYRIE DUKE 34th 7847, f 24/12/62, s Vauclose Erot 372, d High Leys Mandy 17th 289.
- abs 442 E. J. Galbraith, HIGH LEYS EROS 12th 8043, f 9/2/63, s Solihull Kapal Boy 1st 2277, d Solihull Paione Girl 1st 2297.
- abs 443 E. J. Galbraith, HIGH LEYS EROS 13th 8044, f 9/2/63, s Solihull Kapal Boy 1st 2277, d Solihull Paione Girl 1st 2297.
- 444 J. & C. Hamblin, TOOLLEEN PROMISE 7965, f 5/2/63, s Brimdoly Promise 27th 6263, d Toolleen Atlanta 2nd 6488.
- 4-445 J. & C. Hamblin, TOOLLEEN PROMISE 2nd 7966, f 5/2/63, s Brimdoly Promise 27th 6263, d Toolleen Atlanta 2nd 6488.
- 3-446 D. H. McDonald, BRIMDOLY RANGER 7th 7782, f 9/2/63, s Brimdoly Jester 6260, d Brimdoly Queenie 9th 4698.
- 447 D. H. McDonald, BRIMDOLY RANGER 8th 7783, f 9/2/63, s Brimdoly Jester 6260, d Brimdoly Queenie 9th 4698.
- abs 448 D. C. & L. D. Pietsch, YARRIAMBIACK GENERAL 4th 8007, f 26/1/63, s Elldon General 22nd 4394, d Yarriambiack Ruby 4th 6223.
- 5-449 L. R. Scott, CHERDAR PARK PRINCE 11th 7968, f 7/2/63, s Cherdar Park Premier 14th 6341, d Brimdoly Princess 3rd 4477.
- 450 Barry J. Wellington, BARTON BILL 2nd 7865, f 9/3/63, s Brimdoly Trall 2nd 5479, d Ceduna Glenice 8th 4421.
- 451 Barry J. Wellington, BARTON PIRATE 2nd 7867, f 28/1/63, s Leedstown Erot 22nd 442, d Ceduna Queenie 4416.
- 2-452 J. & D. Wellington, CEDUNA EROS 7975, f 14/3/63, s Ceduna Erot 2nd 6367, d Ceduna Suspence 7427.
- 453 J. & D. Wellington, CEDUNA NORMAN 7872, f 15/2/63, s Leedstown Erot 22nd 442, d Ceduna Norma 2nd 7016.

52. BOAR, over 4 months and not over 6 months old.

- 454 R. M. & W. J. Butler.
- 455 R. M. & W. J. Butler.
- 456 R. F. & P. B. Cook, KARYRIE BILL 8th 7852, f 18/3/63, s Karyrie General 4047, d Karyrie Sally 14th 4053.
- 457 R. F. & P. B. Cook, KARYRIE BILL 11th 7853, f 18/3/63, s Karyrie General 4047, d Karyrie Sally 14th 4053.

LANDRACE

- 458 J. & C. Hamblin, TOOLLEEN PROMISE 3rd 8021, f 20/3/63, s Brimdoly Promise 27th 6263, d Loddon Vale Atlanta 8th 4457.
- 459 N. A. Hamblin, FAIRVIEW VALE RANCHI 7978, f 21/3/63, s Tooloonook Ranchi 6553, d Fairview Vale Linda 7th 7623.
- 460 N. A. Hamblin, FAIRVIEW VALE RANCHI 2nd 7979, f 21/3/63, s Tooloonook Ranchi 6553, d Fairview Vale Linda 7th 7623.
- 1-461 D. H. McDonald, BRIMDOLY DEXTER 22nd 7791, f 31/3/63, s Brimdoly Jester 6260, d Brimdoly Rose 10th 224.
- 462 D. H. McDonald, BRIMDOLY JASON 7786, f 7/5/63, s Brimdoly Premier 75, d Brimdoly Queenie 20th 7035.
- abs 463 L. R. Scott, CHERDAR PARK PETER 2nd 7970, f 17/3/63, s Cherdar Park Prince 6342, d Cherdar Park Pixie 2nd 6344.
- abs 464 A. & M. Turner, GLENOLA ALLY'S EROS 8012, f 30/3/63, s Mitta Vale Susan's Eros 2nd 7300, d Glenola Ally's Lass 7728.
- 4-465 A. & M. Turner, GLENOLA QUEENIE'S EROS 8010, f 23/3/63, s Mitta Vale Susan's Eros 2nd 7300, d Brimdoly Queenie 7th 2797.
- 2-466 Barry J. Wellington, BARTON TOPPER 8038, f 25/4/63, s Ceduna Topper 7426, d Ceduna Norma 7015.
- 467 Barry J. Wellington, BARTON TOPPER 2nd 7863, f 2/4/63, s Ceduna Topper 7426, d Barton Princess 6337.
- 5-468 J. & D. Wellington, CEDUNA CHARLIE 3rd 7882, f 11/4/63, s Leedstown Erot 22nd 442, d Elenko Queenie 8th 4540.
- 3-469 J. & D. Wellington, CEDUNA CHARLIE 4th 7883, f 11/4/63, s Leedstown Erot 22nd 442, d Elenko Queenie 8th 4540.
- CLASS**
- 53. BOAR, 4 months old or under.**
- 1-470 R. M. & W. J. Butler.
- 471 R. M. & W. J. Butler.
- 472 R. F. & P. B. Cook, KARYRIE JACK 3rd L.R., f 20/5/63, s Loddon Vale Rosalie's Trall 5th 7857, d Karyrie Doretta 7191.
- 2-473 R. F. & P. B. Cook, KARYRIE PRINCE 10th L.R., f 10/6/63, s Loddon Vale Rosalie's Trall 5th 7857, d Karyrie Stina 7th 7855.
- 474 E. J. Galbraith, HIGH LEYS BULLDOZER 19th L.R., f 27/5/63, s Solihull Kama 2nd 2276, d Solihull Kapai Girl 5th 2285.
- 475 E. J. Galbraith, HIGH LEYS BULLDOZER 20th L.R., f 27/5/63, s Solihull Kama 2nd 2276, d Solihull Kapai Girl 5th 2285.
- 476 N. A. Hamblin, FAIRVIEW VALE RANCHI 3rd L.R., f 20/5/63, s Fairview Vale Maori Boy 7th 6436, d Elroma Linda 825.
- abs 477 N. A. Hamblin, FAIRVIEW VALE RANCHI 4th L.R., f 20/5/63, s Tooloonook Ranchi 6553, d Tooloonook Betsy 6th 4491.
- 478 D. H. McDonald, BRIMDOLY KIM 7781, f 22/5/63, s Eldon Prince 2nd 4398, d Brimdoly Juno 7036.
- abs 479 D. C. & L. D. Pietsch.
- abs 480 D. C. & L. L. Pietsch.
- 4-481 L. R. Scott, CHERDAR PARK SAM 6th L.R., f 24/5/63, s Cherdar Park Prince 6342, d Neimar Sue 4th 6624.
- 482 A. & M. Turner.
- 5-483 J. & D. Wellington, CEDUNA EROT 11th L.R., f 1/6/63, s Leedstown Erot 22nd 442, d Ceduna Glenice 4th 3478.
- 3-484 J. & D. Wellington, CEDUNA TOPPER 2nd L.R., f 4/6/63, s Ceduna Topper 7426, d Ceduna Lynette 6th 6383.
- 54. SOW AND LITTER (Sow any age), suckling her own litter of not less than 8 pigs, which must be over 4 weeks and not over 8 weeks old on 15th September. Particulars concerning the name of the sow, the litter and the sire of the litter may be shown on the entry form, or forwarded to the Director by the 31st August. Entry fee, £1/5/-; R.A.S. of V. Members, £1.**
- 1-485 E. J. Galbraith.
- 2-486 J. & D. Wellington.
- CLASS**
- 55. SOW, 16 months old or over.**
- 1-487 R. M. & W. J. Butler, CROYDON VALE DORA 2nd 548, f 19/7/59, bred by S. D. M. Byron, s Leedstown Caesar 2nd 87, d Croydon Vale Ally 2nd 23.
- 3-488 R. M. & W. J. Butler, LODDON VALE ATLANTA 9th 5659, f 22/4/61, s Brynymor Trall 4th 1845, d Mountley Atlanta 5th 3738.
- 489 R. F. & P. B. Cook, KARYRIE QUEEN 10th 7189, f 31/10/61, s Vauchuse Erot 372, d High Leys Mandy 8th 288.
- 490 E. J. Galbraith, SOLIHULL KAPAI GIRL 5th 2285, f 28/5/60, bred by C. E. Sage, s Costock Candidus 195th B.L. 29071, d Lisnabrague Ally 65th N.Z. 232.
- 491 J. & C. Hamblin, LODDON VALE ATLANTA 8th 4457, f 22/4/61, bred by R. M. & W. J. Butler, s Brynymor Trall 4th 1845, d Mountley Atlanta 5th 3738.
- abs 492 N. A. Hamblin, FAIRVIEW VALE LINDA 4720, f 7/12/60, s Solihull Maori Boy 1st 1943, d Elroma Linda 825.
- 2-493 D. H. McDonald, BRIMDOLY QUEENIE 9th 4698, f 29/8/60, s Leedstown Erot 22nd 442, d Brimdoly Rose 5th 187.
- 494 D. H. McDonald, ELLDON QUEENIE 22nd 6386, f 24/6/61, s Leedstown Erot 22nd 442, d Brimdoly Rose 3rd 82.
- 495 D. C. & L. D. Pietsch, ELLDON BELLE 12th 6874, f 15/7/61, bred by R. K. McDonald, d Leedstown Erot 22nd 442, d Eldon Bessie 11th 1723.
- 496 A. & M. Turner, GLENOLA JUNETTE 5th 4795, f 28/8/60, s Mitta Vale Juno's Lad 3rd 656, d Bangoona Juno 767.
- 497 J. & D. Wellington, CEDUNA GLENICE 4th 3478, f 25/6/60, s High Leys Explorer 12th 1798, d High Leys Mandy 50th 966.
- 498 J. & D. Wellington, CEDUNA SUSPENCE 3rd 7876, f 19/4/62, s Brimdoly Trall 2nd 5479, d Elenko Queenie 8th 4540.
- 499 E. Whelpton, LODDON VALE ATLANTA 29th 6447, f 17/3/62, bred by R. M. & W. J. Butler, s Franchiff Justus 3836, d Loddon Vale Atlanta 10th 6446.
- 56. SOW, under 16 months and over 9 months old.**
- abs 500 R. M. & W. J. Butler, LODDON VALE DORA 6th 7952, f 18/6/62, s Loddon Vale Trall 15th 4455, d Croydon Vale Dora 2nd 548.
- 501 R. J. Chappel, EVERBLOOME BESSIE 22nd 7485, f 26/11/62, s Merrigrange Emperor 10th 6097, d Everbloome Bessie 16th 6093.
- 502 R. J. Chappel, EVERBLOOME BESSIE 23rd 7487, f 26/11/62, s Merrigrange Emperor 10th 6097, d Everbloome Bessie 16th 6093.
- 503 R. F. & P. B. Cook, KARYRIE DORA 2nd 7850, f 18/10/62, s Karyrie General 4047, d Karyrie Doretta 7191.
- 504 R. F. & P. B. Cook, KARYRIE JILL 5th 7849, f 27/9/62, s Karyrie General 4047, d Karyrie Bessie 4th 4057.
- 505 E. J. Galbraith, HIGH LEYS SUSAN 151st 8041, f 16/8/62, s Solihull Kapai Boy 1st 2273, d High Leys Susan 14th 285.
- abs 506 E. J. Galbraith, HIGH LEYS SUSAN 152nd 8042, f 16/8/62, s Solihull Kapai Boy 1st 2273, d High Leys Susan 14th 285.
- 507 J. & C. Hamblin, TOOLLEEN CHARRISSA 7th 7967, f 29/7/62, s Merrigrange Queenie's King 4th 6013, d Toolleen Charrissa 5th 5665.
- 508 J. & C. Hamblin, TOOLLEEN QUEEN 7963, f 4/11/62, s Merrigrange Queenie's King 4th 6013, d Glenola Juno's Queen 5th 4380.
- 509 K. T. Hamblin, FAIRVIEW VALE BETSY 7981, f 27/7/62, s Fairview Vale Maori Boy 7th 6436, d Tooloonook Betsy 6th 4491.
- 510 N. A. Hamblin, CHERDAR PARK SALLY 5th 7977, f 12/11/62, bred by L. R. Scott, s Cherdar Park Prince 6342, d Neimar Sue 4th 6624.
- 511 N. A. Hamblin, FAIRVIEW VALE LINDA 7th 7623, f 17/5/62, s Serpentine Caesar Bishop 489, d Fairview Vale Linda 4720.

LANDRACE

- 1-512 D. H. McDonald, BRIMDOLY QUEENIE 24th 7788, f 16/10/62, s Brimdoly Premier 75, d Brimdoly Rose 5th 187.
- 2-513 D. H. McDonald, BRIMDOLY SALLY 24th 7790, f 6/10/62, s Brimdoly Premier 75, d Brimdoly Rose 10th 224.
- 4-514 Barry J. Wellington, CEDUNA GLENICE 25th 7869, f 30/9/62, bred by J. & D. Wellington, s Leedstown Erot 22nd 442, d Ceduna Glenice 10th 5320.
- 515 Barry J. Wellington, CEDUNA LYNETTE 7th 7889, f 20/10/62, bred by J. & D. Wellington, s Brimdoly Trail 2nd 5479, d High Leys Mandy 53rd 967.
- 3-516 J. & D. Wellington, CEDUNA BESSIE 3rd 7886, f 22/10/62, s Leedstown Erot 22nd 442, d Eildon Bessie 10th 2632.
- 517 J. & D. Wellington, CEDUNA SYLVIA 2nd 7880, f 10/10/62, s Leedstown Erot 22nd 442, d Elenko Queenie 8th 4549.

CLASS

57. SOW, over 6 months and not over 9 months old.

- 518 R. M. & W. J. Butler, LODDON VALE DORA 9th 7953, f 27/12/62, s Brynymor Trail 4th 1845, d Croydon Vale Dora 2nd 548.
- 3-519 R. M. & W. J. Butler, LODDON VALE ROSALIE 23rd 7959, f 6/1/63, s Loddon Vale Bessie's Justus 2nd 6448, d Loddon Vale Rosalie 16th 6451.
- 520 R. J. Chappel, EVERBLOOME ELAINE 15th 7652, f 5/2/63, s Toolleen Justus 6485, d Solihull Elaine 1st 1942.
- 4-521 R. J. Chappel, EVERBLOOME ELAINE 16th 7653, f 5/2/63, s Toolleen Justus 6485, d Solihull Elaine 1st 1942.
- abs 522 R. F. & P. B. Cook, KARYRIE SALLY 34th 7848, f 24/12/62, s Vauchuse Erot 372, d High Leys Mandy 17th 289.
- 523 E. J. Galbraith, HIGH LEYS ACKE 6th 8045, f 9/2/63, s Solihull Kapai Boy 1st 2277, d Solihull Paione Girl 1st 2297.
- 524 E. J. Galbraith, HIGH LEYS ACKE 8th 8046, f 9/2/63, s Kapai Boy 1st 2277, d Solihull Paione Girl 1st 2297.
- 525 J. & C. Hamblin, TOOLLEEN ATLANTA 3rd 7964, f 8/2/63, s Merrigrange Queenie's King 4th 6013, d Toolleen Atlanta 6487.
- 1-526 D. H. McDonald, BRIMDOLY DAISY 2nd 7925, f 1/1/63, s Glenola Betsy's King 4th 5995, d Eildon Queenie 22nd 6386.
- 2-527 D. H. McDonald, BRIMDOLY DORA 20th 7784, f 9/2/63, s Brimdoly Jester 6269, d Brimdoly Queenie 9th 4698.
- 528 D. C. & L. D. Pietsch, YARRIAMIACK BELLE 8003, f 8/1/63, s Yarriambiack Baron 2nd 6220, d Eildon Belle 12th 6874.
- 529 D. C. & L. D. Pietsch, YARRIAMIACK BELLE 2nd 8004, f 8/1/63, s Yarriambiack Baron 2nd 6220, d Eildon Belle 12th 6874.
- 6-530 L. R. Scott, CHERDAR PARK PRINCESS 6th 7969, f 7/2/63, s Cherdar Park Premier 14th 6344, d Brimdoly Princess 3rd 4477.
- 5-531 A. & M. Turner, LEEDSTOWN BETSY 11th 8002, f 13/1/63, bred by C. F. Byron, s Mountley Eros 2nd 5658, d Leedstown Betsy 5th 1329.
- 532 Barry J. Wellington, BARTON PRINCESS 4th 7866, f 9/3/63, s Brimdoly Trail 2nd 5479, d Ceduna Glenice 8th 4421.
- 533 Barry J. Wellington, BARTON QUEENIE 7868, f 28/1/63, s Leedstown Erot 22nd 442, d Ceduna Queenie 4416.
- abs 534 J. & D. Wellington, CEDUNA NORMA 6th 7874, f 15/2/63, s Leedstown Erot 22nd 442, d Ceduna Norma 2nd 7916.
- 535 J. & D. Wellington, CEDUNA NORMA 7th 7875, f 15/2/63, s Leedstown Erot 22nd 442, d Ceduna Norma 2nd 7916.

58. SOW, over 4 months and not over 6 months old.

- 4-536 R. M. & W. J. Butler.
- 537 R. M. & W. J. Butler.
- 538 R. F. & P. B. Cook, KARYRIE MANDY 8th 7854, f 18/3/63, s Karyrie General 4047, d Karyrie Sally 14th 4053.

- 1-539 R. F. & P. B. Cook, KARYRIE TEENA 11th 7856, f 17/3/63, s Vauchuse Erot 372, d Karyrie Teena 6971.
- 540 J. & C. Hamblin, TOOLLEEN ATLANTA 4th 8022, f 20/3/63, s Brimdoly Promise 27th 6263, d Loddon Vale Atlanta 8th 4457.
- 541 J. & C. Hamblin, TOOLLEEN ATLANTA 5th 8023, f 20/3/63, s Brimdoly Promise 27th 6263, d Loddon Vale Atlanta 8th 4457.
- 542 N. A. Hamblin, FAIRVIEW VALE LINDA 10th 7980, f 21/3/63, s Tooloonook Ranchi 6553, d Fairview Vale Linda 7th 7623.
- 543 D. H. McDonald, BRIMDOLY KAY 7787, f 7/5/63, s Brimdoly Premier 75th, d Brimdoly Queenie 20th 7635.
- 2-544 D. H. McDonald, BRIMDOLY SALLY 25th 7792, f 31/3/63, s Brimdoly Jester 6269, d Brimdoly Rose 10th 224.
- 545 D. C. & L. D. Pietsch, YARRIAMIACK ATLANTA 8006, f 28/3/63, s Eildon General 22nd 4394, d Loddon Vale Atlanta 7th 4456.
- 5-546 L. R. Scott, CHERDAR PARK POLLY 5th 7971, f 17/3/63, s Cherdar Park Prince 6342, d Cherdar Park Pixie 2nd 6344.
- 547 L. R. Scott, CHERDAR PARK POLLY 8th 7972, f 17/3/63, s Cherdar Park Prince 6342, d Cherdar Park Pixie 2nd 6344.
- 548 A. & M. Turner, GLENOLA SUSAN'S LASS 8013, f 30/3/63, s Mitta Vale Susan's Eros 2nd 7300, d Glenola Ally's Lass 7728.
- 549 A. & M. Turner, GLENOLA SUSAN'S QUEEN 2nd 8011, f 23/3/63, s Mitta Vale Susan's Eros 2nd 7300, d Brimdoly Queenie 7th 2707.
- 550 Barry J. Wellington, BARTON DAISY 8039, f 25/4/63, s Ceduna Topper 7426, d Ceduna Norma 7915.
- 551 Barry J. Wellington, BARTON DAISY 2nd 8040, f 25/4/63, s Ceduna Topper 7426, d Ceduna Norma 7915.
- 3-552 J. & D. Wellington, CEDUNA BESSIE 4th 7888, f 6/4/63, s Leedstown Erot 22nd 442, d Eildon Bessie 10th 2632.
- 553 J. & D. Wellington, CEDUNA SYLVIA 5th 7884, f 11/4/63, s Leedstown Erot 22nd 442, d Elenko Queenie 8th 4549.

CLASS

59. SOW, 4 months old or under.

- 554 R. M. & W. J. Butler.
- 555 R. M. & W. J. Butler.
- abs 556 R. J. Chappel, EVERBLOOME BESSIE 24th L.R., f 27/5/63, s Toolleen Justus 6485, d Everbloome Bessie 16th 6003.
- 4-557 R. J. Chappel, EVERBLOOME BESSIE 25th L.R., f 27/5/63, s Toolleen Justus 6485, d Everbloome Bessie 16th 6003.
- 1-558 R. F. & P. B. Cook, KARYRIE ANNABELL L.R., f 10/6/63, s Lodon Vale Rosalie's Trail 5th 7857, d Karyrie Stina 7th 7855.
- 5-559 R. F. & P. B. Cook, KARYRIE DORA 3rd L.R., f 20/5/63, s Loddon Vale Rosalie's Trail 5th 7857, d Karyrie Doretta 7191.
- abs 560 E. J. Galbraith, HIGH LEYS DAINTY 18th L.R., f 27/5/63, s Solihull Kama 2nd 2276, d Solihull Kapai Girl 5th 2285.
- abs 561 E. J. Galbraith, HIGH LEYS DAINTY 20th L.R., f 27/5/63, s Solihull Kama 2nd 2276, d Solihull Kapai Girl 5th 2285.
- 562 N. A. Hamblin, FAIRVIEW VALE LINDA 11th L.R., f 20/5/63, s Fairview Vale Maori Boy 7th 6436, d Elroma Linda 825.
- 563 N. A. Hamblin, FAIRVIEW VALE LINDA 12th L.R., f 20/5/62, s Fairview Vale Maori Boy 7th 6436, d Elroma Linda 825.
- 3-564 D. H. McDonald, BRIMDOLY BETSY L.R., f 22/5/63, s Eildon Prince 2nd 4398, d Brimdoly Juno 7936.
- 565 D. C. & L. D. Pietsch.
- abs 566 D. C. & L. D. Pietsch.
- 567 L. R. Scott, CHERDAR PARK SALLY 7th L.R., f 24/5/63, s Cherdar Park Prince 6342, d Neimar Sue 4th 6624.
- 568 L. R. Scott, CHERDAR PARK SALLY 8th L.R., f 24/5/63, s Cherdar Park Prince 6342, d Neimar Sue 4th 6624.
- abs 569 A. & M. Turner.
- 570 J. & D. Wellington, CEDUNA GLENICE 26th L.R., f 1/6/63, s Leedstown Erot 22nd 442, d Ceduna Glenice 4th 3478.
- 2-571 J. & D. Wellington, CEDUNA LYNETTE 8th L.R., f 4/6/63, s Ceduna Topper 7426, d Ceduna Lynette 6th 6383.

CLASS

60. *GROUP PRIZES. Breeders' Group, consisting of one boar and two sows (any age) bred and owned by exhibitor; to be selected from exhibits in general classes. Prizes: £5, £3, £1. Entry fee, 17/6; R.A.S. of V. Members, 12/6.

- 3 — 572 R. M. & W. J. Butler.
 573 R. M. & W. J. Butler.
 574 R. F. & P. B. Cook.
 abs — 575 E. J. Galbraith.
 576 J. & C. Hamblin.
 1 — 577 D. H. McDonald.
 2 — 578 D. H. McDonald.
 abs — 579 D. C. & L. D. Pietsch.
 580 A. & M. Turner.
 581 J. & D. Wellington.
 582 J. & D. Wellington.

CHAMPION PRIZES.

JUNIOR CHAMPION LANDRACE BOAR, 9 months old or under—Society's Rosette.

JUNIOR RESERVE CHAMPION LANDRACE BOAR—Society's Rosette. 438

CHAMPION LANDRACE BOAR, any age—Government Certificate, and Society's Rosette. 452

RESERVE CHAMPION LANDRACE BOAR—Society's Rosette. 429

JUNIOR CHAMPION LANDRACE SOW, 9 months old or under—Society's Rosette. 438

JUNIOR RESERVE CHAMPION LANDRACE SOW—Society's Rosette. 526

CHAMPION LANDRACE SOW, any age—Government Certificate, and Society's Rosette. 539

RESERVE CHAMPION LANDRACE SOW—Society's Rosette. 572

SPECIAL ROSETTES will be presented by THE AUSTRALIAN PIG SOCIETY (FEDERAL COUNCIL) for the Best Landrace Boar and the Best Landrace Sow, if not less than three exhibitors compete. 429

A PLAQUE, donated by THE BRITISH LANDRACE PIG SOCIETY, will be awarded to the exhibitor of the Best Landrace Pig, provided at least eight entries compete. If less than eight entries compete the Plaque may still be awarded, provided the Judge is satisfied that the competition between the exhibitors warrants the award.

A Trophy Order valued at £10/10/-, donated by the AUSTRALIAN LANDRACE PIG BREEDERS' ASSOCIATION will be awarded for the most successful exhibitor in the Landrace Section. Prizes won by Landrace and Landrace cross pigs entered in the Bacon and Pork Pig Classes will also be taken into consideration in determining this award. Three points will be allotted for each first, two points for each second, and one point for each third award. In the case of cross bred pigs in the Bacon and Pork Pig Classes only half points will be awarded.

D. H. McDONALD

Section 55 — Tamworths

Judge: A. TRENER, Esq.
 Associate Judge: D. TONER, Esq.
 Steward: D. J. BARROW, Esq.

Entry fee, 17/6; R.A.S. of V. Members, 12/6; unless otherwise stated.

CLASS

61. BOAR, over 4 months and not over 6 months old.

NO ENTRY

62. BOAR, 4 months old or under.

NO ENTRY

63. SOW, over 4 months and not over 6 months old.

NO ENTRY

64. SOW, 4 months old or under.

NO ENTRY

65. *GROUP PRIZES. Breeders' Group, consisting of one boar and two sows (any age) bred and owned by exhibitor; to be selected from exhibits in general Classes. Prizes: £5, £3, £1. Entry fee, 17/6; R.A.S. of V. Members, 12/6.

NO ENTRY

CHAMPION PRIZES.

JUNIOR CHAMPION TAMWORTH BOAR, 9 months old or under—Society's Rosette.

JUNIOR RESERVE CHAMPION TAMWORTH BOAR—Society's Rosette.

CHAMPION TAMWORTH BOAR, any age—Government Certificate, and Society's Rosette.

RESERVE CHAMPION TAMWORTH BOAR—Society's Rosette.

JUNIOR CHAMPION TAMWORTH SOW, 9 months old or under—Society's Rosette.

JUNIOR RESERVE CHAMPION TAMWORTH SOW—Society's Rosette.

CHAMPION TAMWORTH SOW, any age—Government Certificate, and Society's Rosette.

RESERVE CHAMPION TAMWORTH SOW—Society's Rosette.

SPECIAL ROSETTES will be presented by THE AUSTRALIAN PIG SOCIETY (FEDERAL COUNCIL) for the Best Tamworth Boar and the Best Tamworth Sow, if not less than three exhibitors compete.

A SILVER SPOON, donated by THE NATIONAL PIG BREEDERS' ASSOCIATION (England), will be awarded to the exhibitor of the Best Tamworth Pig, provided at least eight entries compete. If less than eight entries compete, the spoon may still be awarded if the Judge is satisfied that the competition between the exhibitors warrants the award.

ROYAL MELBOURNE SHOW 1963.

SECTION 56 -

BACON AND PORK PIG CARCASS COMPETITIONS

Prizes of £250 are presented by the
RURAL CREDITS DIVISION OF THE RESERVE
BANK OF AUSTRALIA.

Class 66. BACON CARCASS COMPETITION:
First prize, £40; Second prize, £30;
Third prize, £25; Fourth prize, £20;
Fifth prize, £10. Entry fee 7/6.
R.A.S. of V. Members, 5/-.

= 2	—	583	Barastoc Experimental Farm.
5	—	584	Barastoc Experimental Farm.
		585	F.A. Bellamy.
		586	F.A. Bellamy.
		587	Francis Box & Sons.
		588	Francis Box & Sons.
= 2	—	589	R.H. & W.J. Butler.
		590	R.H. & W.J. Butler.
4	—	591	L.H. & A.H. Castle.
1	—	592	L.H. & A.H. Castle.
		593	R.F. & P.B. Cook.
		594	J.A. De Bernardi & Son.
		595	G.D. Douglas.
		596	S.J. Enders.
		597	S.J. Enders.
		598	Fairchild & Clutterbuck.
		599	Fairchild & Clutterbuck.
		600	S. Gambold.
		601	I.E. & F. Hawtin.
		602	I.E. & F. Hawtin.
		603	T.H. Ley.
		604	T.H. Ley.
		605	D.H. McDonald.
		606	D.H. McDonald.
		607	R.K. McDonald.
		608	R.K. McDonald.
		609	W.H. & Mrs. A.H. Myers.
		610	W.H. & Mrs. A.H. Myers.
		611	L.A. Onley.
		612	L.A. Onley.
		613	R.D. Simpson.
		614	Trenery & Soderlund.
		615	Trenery & Soderlund.
		616	B.J. Wellington.
		617	B.J. Wellington.
		618	J. & D. Wellington.
		619	J. & D. Wellington.
		620	B. Whelpton.
		621	B. Whelpton.
		622	James M. Willox.

Class 67. PORK CARCASS COMPETITION:

First prize, £40; Second prize, £30;
Third prize, £25; Fourth prize, £20;
Fifth prize, £10; Entry fee, 7/6;
R.A.S. of V. Members, 5/-.

- 623 Barastoc Experimental Farm.
624 Barastoc Experimental Farm.
2 — 625 F.A. Bellamy.
626 F.A. Bellamy.
627 R.H. & W.J. Butler.
628 R.M. & W.J. Butler.
4 — 629 L.H. & A.H. Castle.
630 L.H. & A.H. Castle.
631 Caulfield Grammar School.
632 Caulfield Grammar School.
633 R.F. & P.B. Cook.
634 R.F. & P.B. Cook.
635 J.A. De Bernardi & Son.
636 J.A. De Bernardi & Son.
637 G.D. Douglas.
638 Fairchild & Clutterbuck.
639 Fairchild & Clutterbuck.
640 R.J. Ianson.
641 T.H. Ley.
642 T.H. Ley.
1 — 643 D.H. McDonald.
644 D.H. McDonald.
645 R.K. McDonald.
646 R.K. McDonald.
5 — 647 W.N. & Mrs. A.H. Myers.
648 W.N. & Mrs. A.H. Myers.
649 T.W. & P.M. Oram.
650 T.W. & P.M. Oram.
651 F.P. Phillips.
652 R.D. Simpson.
653 Swan Hill Irrigators Research Farm.
654 C. Eric Tobias.
655 C. Eric Tobias.
3 — 656 Trenery & Soderlund.
657 Trenery & Soderlund.
658 B.J. Wellington.
659 B.J. Wellington.
660 J. & D. Wellington.
661 J. & D. Wellington.
662 B. Whelpton.
663 B. Whelpton.
664 James M. Willox.

INDEX TO EXHIBITORS IN THE BACON AND PORK PIG

CARCASE COMPETITIONS

- Barastoc Experimental Farm, Central Ave., Croydon. 583/4, 623/4.
Bellamy, F.A. Landsborough Rd., Warragul. 585/6, 625/6.
Box, Francis & Sons, Carboor, via Wangaratta. 587/8.
Butler, R.H. & W.J., Meadow Banks, Newstead. 589/90, 627/8.
Castle, L.H. & A.H., Bass Valley Rd., Bena. 591/2, 629/30.
Caulfield Grammar School, Cuming House, Tarrango Rd., Yarra Junction.
631/2.
Cook, R.F. & P.B., Thalia, via Wycheproof. 593, 633/4.
De Bernardi, J.A. & Son, Eramosa Rd., Somerville. 594, 635/6.
Douglas, G.D., Box 50, Swan Hill. 595, 637.
Enders, S.J., Cloverlea, Carboor, via Wangaratta. 596/7.
Fairchild & Clutterbuck, Vaucluse, Tinamba. 298/9, 638/9.
Gambold, S., Whorouly, via Wangaratta. 600.
Hawtin, I.E. & F., Rossmoyne, Colac West. 601/2.
Ianson, R.J., Sandy Creek, via Huon. 640.
Ley, T.H., Jarvis Creek Roadside, via Tallangatta. 603/4, 641/2.
McDonald, D.H., Yarroweyah P.O. 605/6, 643/4.
McDonald, R.K., R.D., Cobram. 607/8, 645/6.
Myers, W.N. & Mrs. A.H., Cresdown, Dean. 609/10, 647/8.
Onley, L.A., Gormandale, via Traralgon. 611/2.
Oram, T.W. & P.H., Rural Delivery, Numurkah. 649/50.
Phillips, F.P., Tyntynder Central. 651.
Simpson, R.D., Rosvaudon, Daylesford. 613, 652.
Swan Hill Irrigators Research Farm, Tyntynder Central. 653.
Tobias, C. Eric, Glen Waverley. 654/5.
Trenery & Soderlund, Promview, Foster. 614/5, 656/7.
Wellington, B.J., R.D., Cobram. 616/7, 658/9.
Wellington, J. & D., Block 104, Cobram. 618/9, 660/1.
Whelpton, B., Whittlesea North. 620/1, 662/3.
Willox, James M., Box 196, Swan Hill. 622, 664.

BACON AND PORK PIG COMPETITIONS

**Section 56 —
Bacon and Pork Pig
Carcase Competitions**

**ENTRIES IN CLASSES 66 AND 67
CLOSE ON MONDAY, 19th AUGUST,
1963.**

Prizes of £250 are presented by the **RURAL CREDITS DIVISION OF THE RESERVE BANK OF AUSTRALIA.**

CLASS

66. BACON CARCASE COMPETITION.
In accordance with the following conditions, cash prizes will be paid as follows:— First prize, £40; Second prize, £30; Third prize, £25; Fourth prize, £20; Fifth prize, £10. Entry fee, 7/6; R.A.S. of V. Members, 5/-.

67. PORK CARCASE COMPETITION.
In accordance with the following conditions, cash prizes will be paid as follows:— First prize, £40; Second prize, £30; Third prize, £25; Fourth prize, £20; Fifth prize, £10. Entry fee, 7/6; R.A.S. of V. Members, 5/-.

**CONDITIONS
Classes 66 and 67.**

1. The competition is open to all pig farmers and not limited to breeders of stud pigs only.
2. Entries will be accepted only from owners of the pigs entered, who must also be their breeders, that is, the owners of the sows when their progeny (the entered pigs) were born.
3. Pigs entered must have been sired by a pure-bred boar (not necessarily registered) but need not necessarily have had a pure-bred dam.
4. No restrictions are placed on feeding or management but these must be declared on request by the Royal Agricultural Society of Victoria.
5. An entry shall comprise one pig (one sow or one barrow).
6. No exhibitor may make more than two entries in each class.
7. The entered pigs shall be delivered to Messrs. J. C. Hutton Pty. Ltd., 65 High St., Preston, at any time on Monday, 2nd and Tuesday, 3rd September, and Monday, 9th, and Tuesday, 10th September, 1963. The company will kill and treat the pigs as soon as practicable after arrival and will store the carcasses until they are judged and the prizes

awarded. The pigs will become the property of Messrs. J. C. Hutton Pty. Ltd. at the time they are slaughtered and that company will pay competitors for their pigs at current market values.

8. The carcase of each pig entered will be submitted to the usual inspection for export by the Commonwealth Meat Inspectors at the time of slaughter and any carcase which is not passed as fit for export by those inspectors shall be automatically disqualified from the competition. The Judge shall have the power to disqualify any carcase which, in his opinion, is unsuited for the market by virtue of seedy cut, excessively soft fat, yellow fat, or other serious blemish.
9. The Judge will be appointed by the Royal Agricultural Society of Victoria and his decision regarding awards shall be final.
10. The weight of the dressed carcase must be not less than 70 lb. and not more than 100 lb. in the Pork Class and not less than 120 lb. and not more than 160 lb. in the Bacon Class.
11. The carcase will be judged by appraisal.
12. A score card signed by the Judge and giving his detailed awards for each feature of each carcase will be made available to the owner of each pig whose carcase is judged.
13. An endeavour will be made to display the best of the carcasses in the refrigerated case in the Centenary Hall.
14. No entry will be entitled to a Cash Prize if it secures less than 50 points out of the total 100 points allotted for carcase appraisal.
15. All entries must be made in writing on forms supplied by the Society and must be in the hands of the Director at his office, Show Grounds, Epsom Road, Ascot Vale, W.2, on or before Monday, 19th August. Entry fee must accompany each entry.
16. Each competitor shall tattoo or earmark his pigs with the exhibit entry number in addition to hair-clip marking and such identification marks shall be clearly shown on the entry form and notification made to Messrs. J. C. Hutton Pty. Ltd. when forwarding advice of despatch. The Council shall reserve the right to refuse to accept any entry which is not clearly identifiable.
17. It is desired that advice be given by each competitor, not less than 7 days before delivery, to Messrs. J. C. Hutton Pty. Ltd., 65 High St., Preston, of the time and method by which his pigs are to be delivered to the Works.

Index to Exhibitors in the Pig Section

- A**
ADAMS, N. S., Lathams Rd., Carrum Downs (Wessex Saddlebacks).—331, 337/8, 346/7, 355, 361/2, 367/8, 380/1, 388/9, 399, 400, 409.
- B**
BARASTOC EXPERIMENTAL FARM, Central Ave., Croydon (Large Whites).—88, 100/1, 120/1, 142/3, 169, 192/3, 216/7, 239/40, 259.
Bidgood Bros., Private Bag, Wodonga (Large Whites).—82, 89, 102/3, 122/3, 144/5, 170, 175/6, 194/5, 218/9, 241/2, 260.
Butler, R. M. & W. J., Meadow Banks, Newstead (Landrace).—417/8, 427, 438/9, 454/5, 470/1, 487/8, 500, 518/9, 536/7, 554/5, 572/3.
- C**
CASTLE, L. H. & A. H., Bass Valley Rd., Bena (Large Whites).—83, 90, 124/5, 146/7, 177/8, 196/7, 220/1, 243/4.
Caulfield Grammar School, Cuming House, Tar-rango Rd., Yarra Junction (Wessex Saddlebacks).—321, 326, 332/3, 339/40, 348/9, 356, 363, 369/70, 382/3, 390/1, 401/2, 410.
Chappell, R. J., Calivil South, Via Mitiamo (Large Blacks).—270, 273, 277/8, 285, 289/90, 296/7, 304, 317; (Landrace).—419, 428, 440, 501/2, 520/1, 556/7.
Chard, F. J. & Son, Wilalibee, Private Bag, Terang (Berkshires).—1/2, 6, 12/3, 19/20, 27/8, 37/9, 46/7, 55/6, 60/1, 69/70, 77/8; (Large Whites).—84, 104/5, 126/7, 162, 171, 198/9, 222/3, 261.
Cook, R. F. & P. B., Thalia, via Wycheproof (Landrace).—420, 429, 441, 456/7, 472/3, 489, 503/4, 522, 538/9, 558/9, 574.
- F**
FAIRCHILD & Clutterbuck, Vacluse, Tinamba (Large Whites).—91/2, 106/7, 128/9, 148/9, 163/4, 172, 179/80, 200/1, 224/5, 245/6, 262/3.
- G**
GALBRAITH, E. J., High Leys, Kyabram (Landrace).—421/2, 430, 442/3, 474/5, 485, 490, 505/6, 523/4, 560/1, 575.
Gardiner & Wilkinson, Ta-Dendra, Ventnor, Phillip Island (Large Whites).—108/9, 130/1, 150/1, 202/3, 226/7, 247/8, 264.
- H**
HAMBLIN, J. & C., Toolleen (Large Blacks).—271, 274, 279, 281, 286, 291/2, 298/9, 305/6, 311/2, 318; (Landrace).—431, 444/5, 458, 491, 507/8, 525, 540/1, 576.
Hamblin, K. T., Swan Farm, Toolleen (Large Blacks).—293, 300/1, 307/8, 313/4; (Landrace).—509.
Hamblin, N. A., Swan Farm, Toolleen (Large Blacks).—269, 272, 275/6, 280, 282/4, 287/8, 294/5, 302/3, 309/10, 315/6, 319/20; (Landrace).—432, 459/60, 476/7, 492, 510/1, 542, 562/3.
Hawtin, I. E. & F., Rossmoyne, Colac West (Large Whites).—93, 110, 132/3, 181/2, 204/5, 228/9.
Haywood, Dr. A. R., 39A Prospect Hill Rd., Camberwell (Wessex Saddlebacks).—327/8, 341, 350, 364/5, 371/2, 392/3, 403.
- I**
INCIGNERI, F., Grayden's Rd., Tyabb (Wessex Saddlebacks).—322, 329, 351, 357, 373/4, 404, 411.
- L**
LAING, I. W., Coast Rd., Mirboo North (Large Whites).—111, 165.
- M**
McDONALD, D. H., Yarroweyah P.O. (Landrace).—423, 433, 446/7, 461/2, 478, 493/4, 512/3, 526/7, 543/4, 564, 577/8.
- N**
NOBLE, T. M. & Sons, Finchley, Maffra (Large Whites).—85, 94, 112, 152/3, 206/7, 230/1, 249/50.
Northey & Co., Koorilla Park, Bethanga Lower (Berkshires).—21, 29, 36, 40/1, 48, 62/3, 71/2, 79; (Large Whites).—86, 95, 113/4, 134/5, 154/5, 166, 173, 183/4, 208/9, 232/3, 251/2, 265/6.
- O**
ORAM, T. W., Rural Delivery, Namurkah (Berkshires).—7/8, 14, 22, 30, 42/3, 49/50, 64/73.
Osborne, L. R., Strathfieldsaye (Berkshire).—3, 9/10, 15/16, 23/4, 31/2, 51/2, 57/8, 65/6, 74, 80; (Large Whites).—96/7, 115/6, 136/7, 156/7, 185/6, 210/1, 234/5, 253/4.
- P**
PIETSCH, D. C. & L. D., Private Bag 1, Murtoa (Landrace).—434/5, 448, 479/80, 495, 528/9, 545, 565/6, 579.
- R**
RICHARDS, Albert H. & Son, Dumbalk, via Meeni-van (Large Whites).—87, 98/9, 117/8, 138/9, 158/9, 167/8, 174, 187/8, 212/3, 226/7, 255/6, 267/8.
Roy, A. F. & G. C., Morrell's Hill, via Boolarra (Berkshires).—4, 11, 17, 25/6, 33/4, 53/4, 59, 67/8, 75/6, 81.
- S**
SCOTT, L. R., Rural Delivery, Bamawm, via Rochester (Landrace).—424, 449, 463, 481, 530, 546/7, 567/8.
Stares, K., Lynside, Gellibrand River (Wessex Saddlebacks).—323, 342, 358, 375, 394/5, 412.
Sutherland, J. & M. V., North Rd., Langwarrin (Wessex Saddlebacks).—324, 334/5, 343/4, 352/3, 359/60, 376/7, 384/5, 396/7, 405/6, 413/4.
- T**
TAYLOR, B. Hogan, Wandean Farm, Harkaway (Large Whites).—160/1, 189, 257/8.
Toner, C. J., P.O. Box 39, Myrtleford (Wessex Saddlebacks).—325.
Trenery & Soderlund, Promview, Foster (Large Whites).—119, 140/1, 196/1, 214/5, 238.
Turner, A. & M., Red Bluff, via Huon (Landrace).—425, 436, 464/5, 482, 496, 521, 548/9, 569, 580.
- U**
UNTHANK, J. E., Winterset, Boorcan (Wessex Saddlebacks).—330, 336, 345, 354, 366, 378/9, 386/7, 398, 407/8, 415/6.
- W**
WELLINGTON, Barry J., Rural Delivery, Cobram (Landrace).—456/1, 466/7, 514/5, 532/3, 550/1.
Wellington, J. & D., Bloek 104, Rural Delivery, Cobram (Landrace).—426, 437, 452/3, 468/9, 483/4, 486, 497/8, 516/7, 534/5, 552/3, 570/1, 581/2.
Whelpton, B., Whittlesea North (Berkshires).—5, 18, 35, 44/5; (Landrace).—422.

POULTRY

Section 57 — Poultry

Steward-in-Chief: W. COCKBILL, Esq.

Entry fee, 4/-; R.A.S. of V. Members, 3/-.

CONDITIONS OF ENTRY

To be held under the Rules and Regulations of the Poultry Control Council, which is conducted under the auspices of this Society, and with which the Society is affiliated. A copy of the Rules and Regulations may be inspected at the office of the Society.

All exhibitors must be registered as exhibitors with the Poultry Control Council for the current calendar year—fee, 10/-; exhibitors under 16 years of age, 2/6; which may be paid when making entries.

Entries will only be received subject to the rules and regulations of the Society and the decisions of the Council. All exhibits must be the bona fide property of the exhibitor at the time of entry.

The General Regulations and regulations appearing at the heading of each section or subsection and the conditions on the entry form also form part of the conditions of entry.

The Society accepts no responsibility for the care of exhibits and exhibitors and competitors enter at their own risk.

No exhibit may be entered in more than one Class.

No exhibitor may enter in more than two Trio Classes and entry in these Classes is restricted to one per exhibitor.

The Council reserves the right to reject at any time any entry or prohibit any person or bird from competing in any Class.

JUDGES AND JUDGING ARRANGEMENTS

Utility Breeds.—A. H. Brown, Esq.

Hard Feather Bantams.—L. D. Pinchbeck, Esq., S.A.

Soft Feather Bantams.—I. G. Palmer, Esq., S.A.

Heavy Standard.—F. Owen French, Esq., N.S.W.

Light Standard.—A. R. Pengilly, Esq., N.S.W.

Old English and Indian Game.—A. E. Bellamy, Esq., N.S.W.

Waterfowl.—Archdeacon W. J. Chesterfield, Esq.

Eggs.—W. Stanhope, Esq.

Special Awards.—Messrs. A. R. Pengilly, F. Owen French, I. G. Palmer.

Stewards:

Messrs. H. T. HEDGER, H. WRIGHT, A. J. WOODS,
B. HARRISON, BERT MATTHEWS, R. SHEPPARD,
F. H. FISHER, G. F. WARMBRUNN,
A. J. TOOMEY.

Judging will be commenced at 9 a.m. on Thursday, 19th September. The pavilion will be open to the public from 9 a.m. until 9 p.m. from Friday, 20th September, to Saturday, 28th September.

PRIZE MONEY

Prizes in all classes other than those in which the amounts are specifically stated will be based on the following scale:—From one to three entries, 10/-, 5/-, Card; from four to six entries, 15/-, 5/-, Card; from seven to nine entries, £1, 10/-, Card; ten entries or over, £1/10/-, 15/-, 5/-.

Birds entered in Trio Classes are not eligible for individual awards of any nature.

When a special prize is not in a numbered class, a separate entry is not required. No entry can be changed after entries close.

TRANSPORT, PENNING AND CARE OF EXHIBITS

NOTE.—Poultry will be received and penned, fed and attended to, re-cooped and despatched, free of charge to exhibitors.

The greatest care will be taken of the exhibits, but the Society will not be responsible for any accident, mistake, loss or damage from whatever cause arising, the exhibits being at the sole risk of the exhibitor. In case of the death of any exhibit, the same shall be certified by the Veterinary Surgeon or his deputy.

SPECIAL NOTE.—Exhibitors please note that birds MUST be penned before 9 p.m. on Wednesday, 18th September.

In order to avoid disappointments, exhibitors are advised to despatch their birds so that they will arrive as early as possible on that day.

Poultry arriving at Spencer Street Railway Station on Wednesday, 18th September, will be picked up and conveyed to the Show Grounds by the Society's carrier.

When forwarding poultry by rail, exhibitors are particularly requested to mark clearly in each compartment of the coop the exhibit number of the bird that was sent therein, so that the same arrangement of birds may be made for the return journey.

Metal leg bands bearing the pen numbers will be forwarded to exhibitors, together with entry tickets. These bands must be securely fastened to the legs of the birds in accordance with the exhibit numbers on the entry tickets.

Labels and despatch slips will be sent for each pen, when the exhibitor is not a resident of Melbourne or suburbs. On the reverse side of the labels exhibitors will be required to write their names, addresses and instructions for the return journey. Country and interstate exhibitors must inform the Director, by post or telegram, of the despatch of their exhibits, giving full particulars, in order that arrangements may be made for receiving them. Several birds may be sent in one hamper or box if it be properly divided and pen numbers attached to each division. When the exhibitor resides in or near Melbourne, "Entry Tickets" and metal leg bands only will be sent, the corresponding numbers being affixed to the exhibition pens by the Society. Labels and despatch slips, if required, will be supplied on application.

POULTRY

EXHIBITS FOR SALE AND NOTICES

Selling prices of all Poultry exhibits may be displayed on coops.

Trio exhibits on offer for sale must be sold as such, no replacements being permissible.

Cards will be supplied free on application to the Poultry Superintendent, who will place them on the coops if requested by exhibitors who are unable to attend in person. Written authority of the exhibitor for the disposal of exhibits by sale stating catalogue number, breed and price must be given to the Superintendent. A commission of 5 per cent. will be charged on all sales effected by the Superintendent on behalf of exhibitors.

No advertisement or notice (except by permission of the Council) is permitted on or in any stall or building.

A charge of 5/- will be made in respect of each crate not supplied by vendors of birds which have to be despatched by the Society.

PENALTY FOR NON EXHIBITION

Every bird entered must be exhibited unless a certificate, signed by the owner, is lodged with the Society prior to the date of the Show, stating that the bird is unable to compete on one of the following grounds:—

- (i) The bird has died.
- (ii) The bird is unfit for exhibition due to injury or disease.
- (iii) The bird has become ineligible for the class entered.
- (iv) Some other cause which the Council or Director of the Society considers reasonable.

Failure to comply with this rule renders the owner or entrant liable to a fine of not more than £5 for every bird not exhibited, and in addition the Council may debar the owner or exhibitor from taking part in any further exhibition conducted by the Society.

INSPECTION OF STOCK

Exhibitors in this Section shall, if requested by the Steward-in-Chief or by the Director or his agent, submit his exhibits, in whole or part, for inspection by a Veterinarian or Veterinarians appointed by the Society.

DISAPPROVED EXHIBITS

The owner or Exhibitor of any exhibit or stand of exhibits disapproved of as an exhibit by the Council of the Society, must, immediately upon notice to that effect, remove such exhibit or stand of exhibits from the Society's Grounds. The Council reserves the right to decline to receive entries in future years from any person who exhibits stock that is not up to a satisfactory standard, that is not exhibited in reasonable Show condition, or that is not given proper attention during the Show.

Unless authorised by the Society no live stock will be admitted to the Grounds other than those entered for exhibition.

Birds that have been tampered with or improperly dealt with in any way shall be disqualified, and entry fees paid therefor shall be forfeited. The exhibitor shall also be liable to disqualification, and, if a member, to expulsion from the Society.

DEFINITION OF CLASSES

"Cock"—A cock shall mean a male over 12 months of age. "Hen"—A hen shall mean a female over 12 months of age. "Cockerel"—A cockerel shall mean all males hatched on or after 1st July, 1962. "Pullet"—A pullet shall mean all females hatched on or after 1st July, 1962. "Duckling"—A duckling shall be 12 months of age or under on the first day of the Show.

HANDLING OF EXHIBITS

EXHIBITS MUST NOT BE HANDLED UNLESS THE AUTHORITY OF THE SUPERINTENDENT BE FIRST OBTAINED.

PERIOD OF EXHIBITION

The Poultry Pavilion will be closed at 9 p.m. on Saturday, 28th September. Exhibitors will be permitted to remove their birds after 11 p.m.

GOVERNMENT CHAMPIONSHIP CERTIFICATES will be awarded for Poultry as under:—

1. Light breeds (bantams excepted), best bird, any age or sex.
- 1578 1315 2. Heavy breeds, best bird, any age or sex.
- 1938 3. Best Duck or Drake.

SPECIAL REGULATIONS

1. No certificate will be granted in any one of the above Classes unless there are at least six (6) exhibitors.

2. Any bird having previously been awarded a Government Gold Medal or Champion Certificate is not eligible to compete again.

3. The competition will be confined to birds which are the property of and have been bred by the exhibitor.

4. Societies under whose auspices the certificates are awarded shall obtain and forward to the Director of Agriculture, when applying for the Certificates to be prepared, statutory declarations from the exhibitors that the winning bird has not previously won a Government Gold Medal or Champion Certificate, and that the exhibitor is the breeder, as required in condition (3) above.

5. The bird winning the certificate in any Class shall, immediately upon such award being made, have two holes punched in the inside web of the left foot. The markings shall be done by or under the supervision of the Judge (in the presence of a member of the Committee of the Society) of the Section in which the award is made, who shall not certify to such award unless and until such marking has been carried out.

6. The Department will supply to the Director of the Society a punch for use by the Judge. This punch must be returned by registered post to the Director of Agriculture immediately after the Show.

MELBOURNE CITY ABATTOIRS

SMITHFIELD ROAD, FLEMINGTON

Tel. 33-0226 Extn. 24

MEAT MEAL

The attention of PIG RAISERS and POULTRY KEEPERS is drawn to the ANIMAL FOOD being manufactured at the City Abattoirs.

This meal and other products are prepared under VETERINARY SUPERVISION from meat and offal taken from FRESHLY SLAUGHTERED ANIMALS.

They are very rich in PROTEINS, which are the BODY BUILDING substances so essential to growing animals and egg-laying birds.

MEAT MEAL

Guaranteed Protein, 55%

Prices competitive — available on application.

Give your stock a chance

BUY
M.C.C. MEAT MEAL

DRIED BLOOD FERTILISER
ALSO AVAILABLE

When down for the Royal Show, you are invited to inspect the Cattle Market and Abattoirs, which are situated close to the Show Ground. Make application to the Superintendent.

MELBOURNE CITY ABATTOIRS

Smithfield Road, Flemington

CHAMPION ROSETTES AND CARDS will be awarded for the Best Bird in each of the following subdivisions:—

STANDARD BREEDS

- 28 - Bantam (Modern), black red.
- 44 - Bantam (Modern), Pile.
- 35 - Bantam (Modern), any other colour.
- 133 - Bantam (Old English), black red or wheaten.
- 152 - Bantam (Old English), Black-red.
- 133 - Bantam (Old English), Wheaten or Blue-tailed Wheaten.
- 197 - Bantam (Old English) Duckwing.
- 283 - Bantam (Old English), spangled.
- 298 - Bantam (Old English), any other colour.
- 359 - Bantam (Indian Game).
- 379 - Bantam (Rosecomb).
- 402 - Bantam (Sebright).
- 425 - Bantam (Wyandotte) Partridge.
- 442 - Bantam (Wyandotte), White, Cock or Cockerel.
- 486 - Bantam (Wyandotte), White, Hen or Pullet.
- 504 - Bantam (Wyandotte), any other colour.
- 530 - Bantam (Black Pekin).
- 577 - Bantam (Pekin), any other colour.
- 566 - Bantam (Australorp).
- 618 - Bantam (Leghorn), White.
- 640 - Bantam (Leghorn), any other colour.
- 687 - Bantam (Ancona).
- 708 - *Bantam (any other variety)
- 737 - Leghorn (white)
- 757 - Leghorn (Brown)
- 777 - Leghorn (any other colour)
- 819 - Minorca
- 850 - Andalusian
- 860 - Ancona
- 892 - Hamburg (black)
- 916 - Hamburg (any other colour)
- 972 - Silkie
- 1017 - Legbar
- 1034 - Game (Black red, light leg)
- 1065 - Game (Black-red, Willow or Dark Leg), Cock or Cockerel.
- 1072 - Game (Black-red, Willow or Dark Leg), Hen or Pullet.
- 1113 - Game (Duckwing).
- 1150 - Game (any other colour), Cock or Cockerel.
- 1177 - Game (any other colour), Hen or Pullet.
- 1019 - *Any other variety (light)
- 1232 - Indian Game
- 1291 - Wyandotte (silver)
- 1315 - Wyandotte (white)
- 1342 - Wyandotte (any other colour)
- 1349 - Orpington (black)
- 1359 - Orpington (buff)
- 1383 - Rhode Island
- 1423 - Plymouth Rock
- 1468 - Langshan (Chinese)
- 1485 - Sussex
- 1527 - Australorp
- 1556 - *Any other variety (heavy)
- 1891 - Indian Runner Duck or Drake
- 1938 - Pekin Rouen or Aylesbury Duck or Drake
- 1958 - Campbell Duck or Drake
- *Any other variety Duck or Drake
- Goose or Gander
- Turkey
- *Any other variety means all breeds for which a Rosette has not been provided. Competition is not restricted solely to the "any other variety" classes.

POULTRY

UTILITY BREEDS

1578	Leghorn (white).	Australorp.	1734
1598	Leghorn (any other colour)	Rhode Island.	1763
1635	Ancona.	Langshan.	1797
		Sussex.	1842
		Legbar.	1675

TROPHIES AND SPECIAL PRIZES

THE H. BARTRAM SHIELD (donated by the late Mr. H. BARTRAM, who was Chairman of the Poultry Control Council), will be awarded to the best Australorp in the Show (Bantams excluded). The Shield will be competed for over a period of 12 years. The winner's name will be engraved thereon each year and he will be entitled to hold it until 3 weeks prior to the Show next ensuing. The most successful exhibitor over the period will become the ultimate owner. 1734

In the event of an equality of wins the Society shall decide the method of determining the ultimate winner. Winners: 1954, J. Dengate; 1955, W. J. Cooke; 1956, W. J. Cooke; 1957, G. Sanders; 1958, W. J. Cooke; 1959, K. H. Miller; 1960, K. L. Bennett; 1961, W. J. Cooke; 1962, K. H. Miller.

STANDARD BREEDS

The "ROGEN AND ANDREW" MEMORIAL TROPHY, consisting of a Gold Medal, will be presented to the owner of the Best Bird exhibited in the Standard Classes (including Bantams) at the 1963 Show and every alternative Show. 1315 Reserve 759

The "GARRETT DWYER" MEMORIAL MEDAL will be presented to the owner of the best bird exhibited in the Standard Classes (including Bantams) at the 1964 Show and every alternate Show.

A Reserve Card will be awarded for the bird placed second to the winner of this prize.

THE WALSCOTT TROPHY, valued at £10/10/-, presented by Mr. W. W. SCOTT, will be awarded for the best Old English Game (Bantams excluded). The Trophy to be won three times by the same exhibitor before being won outright. The Trophy to be held by the Society until won outright. Winners: 1959, W. C. Stevens; 1960, R. Tutty; 1961, F. & L. Weir; 1962, W. C. Stevens. 1150

A P.C.C. Trophy Spoon will be awarded for the following:

- 1315 Best bird in the Standard Classes other than Bantam, Waterfowl or Turkey.
- 1578 Best bird in Utility Classes.
- 425 Best Bantam.
- 1938 Best Waterfowl or Turkey.

A contribution towards the prize money in this Sub-Section has been made as follows:—

The G. R. McCracken Memorial Cup valued at £10/10/- (presented by Mr. G. W. POWELL) will be awarded for the best Bantam in the Show. The cup to be won five times, not necessarily in succession. A trophy order valued at £1/1/- (presented by Mr. G. W. Powell) will be awarded to each year's winner until the cup is won outright. Winners: 1947, I. G. Palmer; 1948, W. C. Stevens; 1949, G. W. Powell; 1950, K. McD. Farrell; 1951, K. McD. Farrell; 1952, W. J. Bartlett & Son; 1953, L. P. E. Smith; 1954, W. Bradley & Son; 1955, W. C. Stevens; 1956, G. W. Powell; 1957, Mrs. J. C. McQuarie; 1958, A. B. Trewin; 1959, G. W. Powell; 1960, M. G. Jarvis; 1961, T. Wood; 1962, Bert Matthews.

A Reserve Card will be awarded for the bird placed second to the winner of this prize.

425 Reserve 44

CLASS

1. BANTAM (Modern), Black-red, Cock.
 - 1-1 R. Smith.
 - 2 F. Stephens.
 - 3-3 B. Trotman.
 - 4 Mrs. J. C. McQuarie.
 - 5 T. J. & Mrs. Mannion.
 - 6 Des. Farley.
 - 7 L. T. Freeman.
 - 8 W. & I. Hiam.
 - 2-9 C. J. Humphries.
2. BANTAM (Modern), Black-red, Hen.
 - 10 B. Trotman.
 - 2-11 Mrs. J. C. McQuarie.
 - 1-12 T. J. & Mrs. Mannion.
 - 13 T. J. & Mrs. Mannion.
 - 3-14 B. Trotman.
 - 15 Des. Farley.
 - 16 Des. Farley.
 - 17 W. & I. Hiam.
 - 18 W. & I. Hiam.
 - 19 G. H. Lester.
3. BANTAM (Modern) Black-red Cockerel.
 - 20 Mrs. J. C. McQuarie.
 - 3-21 T. J. & Mrs. Mannion.
 - 22 T. J. & Mrs. Mannion.
 - 2-23 T. J. & Mrs. Mannion.
 - 24 B. Trotman.
 - 1-25 Des. Farley.
 - 26 Des. Farley.
 - 27 E. P. Harremoes.
4. BANTAM (Modern), Black-red Pullet.
 - 1-28 T. J. & Mrs. Mannion.
 - 2-29 T. J. & Mrs. Mannion.
 - 30 Mrs. J. C. McQuarie.
 - 31 B. Trotman.
 - 3-32 Des. Farley.
 - 33 Des. Farley.
 - 34 E. P. Harremoes.
5. BANTAM (Modern), Brown-red, Cock or Cockerel.
 - 1-35 W. & I. Hiam.
6. BANTAM (Modern), Brown-red, Hen or Pullet.
 - 1-36 R. Smith.
 - 37 W. & I. Hiam.
 - 3-38 G. H. Lester.
 - 2-39 G. H. Lester.
7. BANTAM (Modern), Pile Cock.
 - 2-40 F. Stephens.
 - 1-41 G. W. Powell.
 - 42 Des. Farley.
 - 3-43 C. J. Ferguson.

POULTRY

CLASS

8. BANTAM (Modern), Pile Hen.

- 1-44 G. W. Powell.
- 2-45 G. W. Powell.
- 3-46 B. Trotman.
- 47 Des. Farley.
- 48 Des. Farley.
- 49 W. & I. Hiam.

9. BANTAM (Modern), Pile Cockerel.

- 2-50 G. W. Powell.
- 1-51 G. W. Powell.
- 52 B. Trotman.
- 53 Des. Farley.
- 3-54 Des. Farley.
- 55 C. J. Ferguson.
- 56 L. T. Freeman.
- 57 M. G. Jarvis.
- 58 M. G. Jarvis.

10. BANTAM (Modern), Pile Pullet.

- 59 B. Trotman.
- 60 G. W. Powell.
- 1-61 G. W. Powell.
- 62 Des. Farley.
- 3-63 Des. Farley.
- 64 C. J. Ferguson.
- 65 L. T. Freeman.
- 66 L. T. Freeman.
- 2-67 M. G. Jarvis.

11. BANTAM (Modern), Duckwing, Cock or Cockerel.

- 1-68 B. Trotman.
- 2-69 G. H. Lester.

12. BANTAM (Modern), Duckwing, Hen or Pullet.

- 2-70 T. J. & Mrs. Mannion.
- 71 B. Trotman.
- 3-72 B. Trotman.
- 73 B. Trotman.
- 1-74 T. J. & Mrs. Mannion.

13. BANTAM (Modern), any other colour, Cock or Cockerel.

- 3-75 R. Smith.
- 76 G. J. Sheppard.
- 2-77 B. Trotman.
- 1-78 G. H. Lester.

14. BANTAM (Modern), any other colour, Hen or Pullet.

- 2-79 R. Smith.
- 3-80 B. Trotman.
- 1-81 B. Trotman.
- 82 T. J. & Mrs. Mannion.
- 83 T. J. & Mrs. Mannion.
- 84 M. G. Jarvis.

15. BANTAM (Old English), Black-red, Light Leg, Cock.

- 85 F. Stephens.
- 86 H. K. Sharp.
- 2-87 G. Perry.
- 88 A. Odgers.
- 89 G. O'Connor.
- 90 Barry Bennett.
- 3-91 Des. Farley.
- VHC-92 Des. Farley.
- 93 L. T. Freeman.
- 1-94 I. K. Huie.
- 95 M. G. Jarvis.

16. BANTAM (Old English), Partridge, Light Leg, Hen.

- 3-96 Des. Farley.
- 2-97 M. G. Jarvis.
- 1-98 H. Kuhl.

CLASS

17. BANTAM (Old English), Black-red, Light Leg, Cockerel.

- 99 D. Burke.
- VHC-100 F. Stephens.
- 101 J. Wilson.
- 102 J. Wilson.
- 103 James E. Sharp.
- 104 H. K. Sharp.
- 105 D. J. Smith.
- 106 D. J. Smith.
- 107 R. Meddings.
- 108 K. R. F. McLennan.
- 109 Des. Farley.
- 2-110 Des. Farley.
- 111 B. Harrison.
- 112 I. K. Huie.
- 3-113 I. K. Huie.
- 1-114 M. G. Jarvis.
- 115 M. G. Jarvis.
- 116 H. Kuhl.

18. BANTAM (Old English), Partridge, Light Leg, Pullet.

- 3-117 A. Odgers.
- 118 D. Burke.
- 2-119 Des. Farley.
- 1-120 H. Kuhl.

19. BANTAM (Old English), Clay or Wheaten, Light Leg, Hen.

- 121 B. Trotman.
- 122 H. K. Sharp.
- 123 H. K. Sharp.
- 124 G. Perry.
- VHC-125 R. Meddings.
- 126 G. O'Connor.
- 127 D. Burke.
- 128 Barry Bennett.
- 129 Des. Farley.
- 2-130 Des. Farley.
- 131 Des. Farley.
- 132 L. T. Freeman.
- CH. 1-133 M. G. Jarvis.
- 3-134 M. G. Jarvis.

20. BANTAM (Old English), Clay or Wheaten, Light Leg, Pullet.

- 135 Des. Farley.
- 136 G. O'Connor.
- 137 R. Meddings.
- 138 D. J. Smith.
- 2-139 G. Perry.
- 140 H. K. Sharp.
- 141 H. K. Sharp.
- 142 Des. Farley.
- 143 Des. Farley.
- 144 W. J. Holden.
- 1-145 M. G. Jarvis.
- 3-146 M. G. Jarvis.
- 147 M. G. Jarvis.

21. BANTAM (Old English), Black-red, Willow or Dark Leg, Cock.

- 1-148 R. Semmens.
- 2-149 Master J. I. Bunn.
- 150 Des. Farley.
- 3-151 H. Kuhl.

22. BANTAM (Old English), Willow or Dark Leg, Partridge, Hen.

- CH 1-152 Des. Farley.
- 2-153 M. G. Jarvis.
- 3-154 H. Kuhl.

23. BANTAM (Old English), Black-red, Willow or Dark Leg, Cockerel.

- 3-155 B. Robinson.
- 156 Des. Farley.
- 1-157 M. G. Jarvis.
- 2-158 H. Kuhl.

POULTRY

CLASS

24. BANTAM (Old English), Willow or Dark Leg, Partridge, Pullet.

- 169 D. Burke.
 1-160 Des. Farley.
 3-161 M. G. Jarvis.
 2-162 M. G. Jarvis.
 163 H. Kuhl.

25. BANTAM (Old English), Blue or Blue-red, Cock.

- 164 K. R. F. McLennan.
 165 G. Perry.
 3-166 Cyril Spedding.
 167 W. Cheffers.
 2-168 Des. Farley.
 1-169 L. T. Freeman.

26. BANTAM (Old English), Blue or Blue-red, Hen.

- 1-170 D. J. Smith.
 2-171 Cyril Spedding.

27. BANTAM (Old English), Blue or Blue-red, Cockerel.

- 3-172 Cyril Spedding.
 2-173 R. Meddings.
 174 W. A. Wykes.
 1-175 M. G. Jarvis.

28. BANTAM (Old English), Blue or Blue-red, Pullet.

- 1-176 Cyril Spedding.

29. BANTAM (Old English), Blue-tailed Wheaten, Hen.

- 1-177 R. Meddings.
 3-178 B. Trotman.
 179 W. Cheffers.
 2-180 Des. Farley.

30. BANTAM (Old English), Blue-tailed Wheaten, Pullet.

- 3-181 R. Meddings.
 2-182 W. Cheffers.
 1-183 M. G. Jarvis.

31. BANTAM (Old English), Duckwing, Cock.

- 184 T. J. & Mrs. Mannion.
 185 T. J. & Mrs. Mannion.
 186 Mrs. J. C. McQuarie.
 1-187 B. Robinson.
 2-188 R. Semmens.
 3-189 H. K. Sharp.
 190 B. Trotman.
 191 M. G. Jarvis.

32. BANTAM (Old English), Duckwing, Hen.

- 192 T. J. & Mrs. Mannion.
 193 T. J. & Mrs. Mannion.
 194 Mrs. J. C. McQuarie.
 195 T. J. & Mrs. Mannion.
 3-196 R. Rowley & Son.
 CH. 1-197 R. Rowley & Son.
 198 R. Semmens.
 2-199 H. K. Sharp.
 VHC-200 H. K. Sharp.
 201 B. Trotman.
 202 M. G. Jarvis.

33. BANTAM (Old English), Duckwing, Cockerel.

- 203 T. J. & Mrs. Mannion.
 204 T. J. & Mrs. Mannion.
 205 T. J. & Mrs. Mannion.
 1-206 A. Odgers.
 207 Mrs. J. C. McQuarie.

- 208 Mrs. J. C. McQuarie.
 209 B. Robinson.
 VHC-210 R. Semmens.
 211 H. K. Sharp.
 212 H. K. Sharp.
 213 Master J. I. Bunn.
 214 D. Burke.
 2-215 C. A. Forbes.
 3-216 M. G. Jarvis.

CLASS

34. BANTAM (Old English), Duckwing, Pullet.

- 217 T. J. & Mrs. Mannion.
 218 T. J. & Mrs. Mannion.
 219 T. J. & Mrs. Mannion.
 2-220 Mrs. J. C. McQuarie.
 2-221 Mrs. J. C. McQuarie.
 222 B. Robinson.
 223 R. Rowley & Son.
 224 R. Semmens.
 225 H. K. Sharp.
 226 H. K. Sharp.
 227 R. Barrow & Son.
 228 Master J. I. Bunn.
 229 D. Burke.
 1-230 M. G. Jarvis.
 VHC-231 M. G. Jarvis.

35. BANTAM (Old English), Crele or Cuckoo, Cock or Cockerel.

- 232 G. H. Lester.
 233 B. Harrison.
 1-234 K. R. F. McLennan.
 2-235 K. R. F. McLennan.
 3-236 R. Smith.

36. BANTAM (Old English), Crele or Cuckoo, Hen or Pullet.

- 1-237 R. Smith.
 3-238 R. Smith.
 239 K. R. F. McLennan.
 240 K. R. F. McLennan.
 241 D. Burke.
 242 D. Burke.
 2-243 B. Harrison.
 244 G. H. Lester.

37. BANTAM (Old English), Spangled, Cock.

- 2-245 T. A. Perry.
 246 S. G. Anderson.
 247 Des. Farley.
 1-248 H. G. Gordon & Son.
 3-249 H. G. Gordon & Son.

38. BANTAM (Old English), Spangled, Hen.

- 2-250 Mrs. H. Mills.
 3-251 R. Semmens.
 3-252 H. K. Sharp.
 253 H. K. Sharp.
 1-254 L. H. Lee.
 255 M. G. Jarvis.
 256 Harry Bennett.
 257 D. Fairless.
 258 Des. Farley.
 259 H. G. Gordon & Son.

39. BANTAM (Old English), Spangled, Cockerel.

- 260 Mrs. H. Mills.
 261 G. W. Powell.
 262 S. G. Anderson.
 263 Des. Farley.
 VHC-264 H. G. Gordon & Son.
 265 E. P. Harremotes.
 266 M. G. Jarvis.
 267 M. G. Jarvis.
 2-268 L. H. Lee.
 3-269 L. H. Lee.
 1-270 L. H. Lee.

POULTRY

CLASS

40. BANTAM (Old English), Spangled, Pullet.

- 271 Mrs. H. Mills.
 3-272 T. A. Perry.
 273 G. W. Powell.
 274 H. K. Sharp.
 275 H. K. Sharp.
 276 Des. Farley.
 277 Des. Farley.
 278 H. G. Gordon & Son.
 279 E. P. Harremoes.
 VHC-280 M. G. Jarvis.
 281 M. G. Jarvis.
 2-282 L. H. Lee.
 1-283 L. H. Lee.

41. BANTAM (Old English), Black, Cock or Cockerel.

- 2-284 G. O'Connor.
 285 R. Smith.
 3-286 Des. Farley.
 287 G. H. Lester.
 1-288 G. H. Lester.

42. BANTAM (Old English), Black, Hen or Pullet.

- 3-289 R. Smith.
 290 Des. Farley.
 291 M. G. Jarvis.
 292 R. J. Kermond.
 2-293 G. H. Lester.
 294 G. H. Lester.
 1-295 G. H. Lester.
 296 G. H. Lester.

43. BANTAM (Old English), Brown-red, Cock or Cockerel.

- 297 W. A. Wykes.
 CH-1-298 R. Smith.
 299 R. Smith.
 2-300 W. A. Frye.
 3-301 W. A. Frye.
 3-302 W. A. Frye.
 303 W. A. Frye.

44. BANTAM (Old English), Brown-red, Hen or Pullet.

- 1-304 R. Smith.
 2-305 R. Smith.
 3-306 W. A. Wykes.
 307 W. A. Frye.
 308 W. A. Frye.
 309 W. A. Frye.
 310 H. Kuhl.
 311 G. H. Lester.

45. BANTAM (Old English), Pile, Cock or Cockerel.

- 312 K. R. F. McLennan.
 2-313 James E. Sharp.
 3-314 J. L. Bradbury.
 1-315 B. Harrison.

46. BANTAM (Old English), Pile, Hen or Pullet.

- 316 Master J. I. Bunn.
 2-317 A. D. Macfarlane.
 3-318 James E. Sharp.
 3-319 Cyril Spedding.
 1-320 B. Harrison.

47. BANTAM (Old English), Birchen, Cock or Cockerel.

- 1-321 R. Smith.
 322 G. O'Connor.
 323 G. O'Connor.
 324 G. O'Connor.
 3-325 G. O'Connor.
 3-326 R. Smith.
 327 Des. Farley.
 328 R. J. Kermond.
 2-329 G. H. Lester.

CLASS

48. BANTAM (Old English), Birchen, Hen or Pullet.

- 330 Des. Farley.
 1-331 G. O'Connor.
 3-332 G. O'Connor.
 333 G. O'Connor.
 334 G. O'Connor.
 335 W. A. Wykes.
 2-336 R. Smith.
 337 G. H. Lester.

49. BANTAM (Old English), any other colour, Cock or Cockerel.

- 2-338 Cyril Spedding.
 1-339 R. Smith.
 340 G. H. Lester. *No 3rd award.*

50. BANTAM (Old English), any other colour, Hen or Pullet.

- 1-341 R. Smith.

51. BANTAM (Indian Game), Cock.

- 1-342 P. A. Fawcett.
 343 L. Hildebrandt. *No 3rd award.*
 2-344 C. C. Humphries.

52. BANTAM (Indian Game), Hen.

- 345 R. A. Scott.
 3-346 Master N. Berry.
 347 P. A. Fawcett.
 348 L. Hildebrandt.
 2-349 C. C. Humphries.
 1-350 F. Lock.

53. BANTAM (Indian Game), Cockerel.

- 3-351 Master N. Berry.
 352 A. C. Dowton.
 1-353 A. C. Dowton.
 2-354 P. A. Fawcett.
 2-355 F. Lock.

54. BANTAM (Indian Game), Pullet.

- 2-356 Master N. Berry.
 357 Master N. Berry.
 358 Master N. Berry.
 CH-1-359 P. A. Fawcett.
 360 L. Hildebrandt.
 361 L. Hildebrandt.
 3-362 F. Lock.

55. TRIO (one male and two females) (any variety), Hard Feather Bantam suitably mated to produce exhibition stock. (State variety on entry form.) Prizes: £1, 10/-, Card.

- 1-363 T. J. & Mrs. Mannion, Modern, Black-red.
 2-364 R. Meddings, Black-red, Wheaten.
 365 T. A. Perry, Old English Spangled.
 3-366 James E. Sharp, Pile.
 367 D. Burke, Old English Silver Duckwing.
 368 D. Fairless, Spangled.
 369 Des. Farley, Old English Game.
 370 Des. Farley, Old English Game.

56. BANTAM (Black, rosecomb), Cock.

- 3-371 D. Burke.
 2-372 Master A. R. Fishwick. *No 1st award.*

57. BANTAM (Black, rosecomb), Hen.

- 3-373 J. Newman.
 2-374 Mrs. G. F. Warmbrunn.
 1-375 F. W. Albert.
 376 D. Burke.
 377 L. G. Grigg.
 378 R. J. Kermond.

POULTRY

CLASS		CLASS	
58. BANTAM (Black, rosecomb), Cockerel.	CH.1 — 379 Master N. Sheppard. 2 — 380 J. Wilson. 3 — 381 F. W. Albert. 382 Master A. R. Fishwick. 383 E. P. Harremoes.	71. BANTAM (Wyandotte), Partridge, Hen.	3 — 428 A. Odgers. 429 L. M. Young. 2 — 430 L. M. Young. 433 L. M. Young.
59. BANTAM (Black, rosecomb), Pullet.	1 — 384 Mrs. G. F. Warmbrunn. 385 J. Wilson. 2 — 386 Des. Farley. 387 Master A. R. Fishwick. 388 C. A. Forbes. 3 — 389 I. K. Huie. 390 I. K. Huie.	72. BANTAM (Wyandotte), Partridge, Cockerel.	432 W. J. Bartlett & Son. 2 — 433 Bert. Matthews. 3 — 434 Bert. Matthews. 1 — 435 Bert. Matthews. 436 L. M. Young.
60. BANTAM (White, rosecomb), Cock or Cockerel.	2 — 391 Stan Moodie. 3 — 392 Stan Moodie. 1 — 393 Stan Moodie.	73. BANTAM (Wyandotte), Partridge, Pullet.	2 — 437 L. M. Young. 1 — 438 C. A. Forbes.
61. BANTAM (White, rosecomb), Hen or Pullet.	1 — 394 Stan Moodie. 2 — 395 Stan Moodie. 3 — 396 Stan Moodie.	74. BANTAM (Wyandotte), White, Cock.	3 — 439 K. G. Mounsher. 440 K. G. Mounsher. 441 L. M. Young. CH.1 — 442 G. J. Sheppard. 2 — 443 G. J. Sheppard. 444 S. G. Anderson. 445 S. G. Anderson. 446 H. J. Foreman.
62. BANTAM (Silver Sebright), Cock.	3 — 397 Stan Moodie. 398 Stan Moodie. 1 — 399 J. Newman. 2 — 400 R. Rowley & Son. 401 B. Trotman.	75. BANTAM (Wyandotte), White, Hen.	447 K. G. Mounsher. 2 — 448 K. G. Mounsher. 3 — 449 Bert. Matthews. 1 — 450 G. J. Sheppard. 451 G. J. Sheppard. 452 K. D. Umback. 453 G. J. Sheppard. 454 S. G. Anderson. 455 S. G. Anderson. 456 H. J. Foreman. 457 Mrs. J. Garrett. VHC — 458 H. G. Gordon & Son. 459 H. G. Gordon & Son. 460 H. T. Hedger. 461 H. T. Hedger. 462 R. J. Kermund.
63. BANTAM (Silver Sebright), Hen.	CH.1 — 402 Stan Moodie. 403 Stan Moodie. 2 — 404 G. W. Powell. 405 R. Rowley & Son. 406 B. Trotman. 3 — 407 B. Trotman. 408 B. McConnel.	76. BANTAM (Wyandotte), White, Cockerel.	2 — 463 K. G. Mounsher. 3 — 464 K. G. Mounsher. 1 — 465 G. J. Sheppard. 466 R. H. & Mrs. Percy. 467 R. H. & Mrs. Percy. 468 R. H. & Mrs. Percy. 469 L. M. Young. 470 K. D. Umback. 471 Master K. Taylor. 472 S. G. Anderson. 473 S. G. Anderson. 474 S. G. Anderson. 475 S. G. Anderson. 476 S. G. Anderson. 477 Mrs. J. Garrett. 478 Mrs. J. Garrett. 479 R. J. Kermund.
64. BANTAM (Silver Sebright), Cockerel.	1 — 409 G. W. Powell.	77. BANTAM (Wyandotte), White, Pullet.	480 K. G. Mounsher. 481 K. G. Mounsher. 3 — 482 G. J. Sheppard. 2 — 483 G. J. Sheppard. 484 R. H. & Mrs. Percy. 485 R. H. & Mrs. Percy. CH.1 — 486 R. H. & Mrs. Percy. 487 T. A. Perry. VHC — 488 K. D. Umback. 489 Master K. Taylor. 490 S. G. Anderson. 491 S. G. Anderson. 492 S. G. Anderson. 493 S. G. Anderson. 494 S. G. Anderson. 495 S. G. Anderson.
65. BANTAM (Silver Sebright), Pullet.	1 — 410 G. W. Powell. 3 — 411 R. Rowley & Son. 2 — 412 B. McConnel.		
66. BANTAM (Gold Sebright), Cock.	3 — 413 B. McConnel. 2 — 414 B. McConnel. 1 — 415 B. McConnel.		
67. BANTAM (Gold Sebright), Hen.	3 — 416 Master N. Sheppard. 1 — 417 B. McConnel. 2 — 418 B. McConnel.		
68. BANTAM (Gold Sebright), Cockerel.	1 — 419 B. McConnel. 2 — 420 B. McConnel. 3 — 421 B. McConnel.		
69. BANTAM (Gold Sebright), Pullet.	1 — 422 B. McConnel. 3 — 423 B. McConnel. 2 — 424 B. McConnel.		
70. BANTAM (Wyandotte), Partridge, Cock.	CH.1 — 425 Bert. Matthews. 2 — 426 Bert. Matthews. 3 — 427 L. M. Young.		

POULTRY

- 496 H. J. Foreman.
- 497 H. J. Foreman.
- 498 H. T. Hedger.
- 499 H. T. Hedger.
- 500 H. T. Hedger.
- 501 R. J. Kermond.

CLASS

- 78. **BANTAM (Wyandotte), Gold or Silver Laced, Cock or Cockerel.**
1-502 H. A. Stehn.
- 79. **BANTAM (Wyandotte), Gold or Silver Laced, Hen or Pullet.**
1-503 H. O. Stehn.
- 80. **BANTAM (Wyandotte), Silver Pencilled, Cock or Cockerel.**
CA/1-504 Bert. Matthews.
- 81. **BANTAM (Wyandotte), Silver Pencilled, Hen or Pullet.**
1-505 Bert. Matthews.
- 82. **BANTAM (Wyandotte), any other colour, Cock or Cockerel.**
3-506 G. J. Sheppard.
2-507 G. J. Sheppard.
1-508 B. McCounel.
- 83. **BANTAM (Wyandotte), any other colour, Hen or Pullet.**
1-509 F. Lock.
- 84. **BANTAM (Rhode Island Red), Cock or Cockerel.**
1-510 Ron Richardson.
2-511 Ron Richardson.
3-512 F. Lock.
- 85. **BANTAM (Rhode Island Red), Hen or Pullet.**
1-513 Ron Richardson.
2-514 Ron Richardson.
3-515 F. Lock.
- 86. **BANTAM (Black Pekin), Cock.**
3-516 N. Mills.
2-517 R. G. Watson.
1-518 Master Ross C. Burnell.
- 87. **BANTAM (Black Pekin), Hen.**
1-519 N. Mills.
2-520 W. H. Wright.
2-521 R. G. Watson.
3-522 Master Ross C. Burnell.
3-523 G. H. Lester.
- 88. **BANTAM (Black Pekin), Cockerel.**
3-524 A. C. Dowton.
2-525 E. P. Harremoos.
1-526 N. Mills.
527 C. J. Humphries.
528 G. H. Lester.
- 89. **BANTAM (Black Pekin), Pullet.**
529 R. Robinson.
CA/1-530 N. Mills.
3-531 W. H. Wright.
2-532 T. Ayton.
533 T. Ayton.

CLASS

- 90. **BANTAM (White Pekin), Cock.**
1-534 T. J. & Mrs. Mannion.
2-535 T. J. & Mrs. Mannion.
3-536 Master K. Taylor.
- 91. **BANTAM (White Pekin), Hen.**
1-537 T. J. & Mrs. Mannion.
3-538 T. J. & Mrs. Mannion.
539 T. J. & Mrs. Mannion.
2-540 N. Mills.
541 Master K. Taylor.
- 92. **BANTAM (White Pekin), Cockerel.**
2-542 Master K. Taylor.
1-543 T. Ayton.
3-544 A. C. Dowton.
- 93. **BANTAM (White Pekin), Pullet.**
3-545 Master K. Taylor.
2-546 T. Ayton.
CH-1-547 T. Ayton.
- 94. **BANTAM (Buff Pekin), Cock.**
2-548 T. J. & Mrs. Mannion.
1-549 T. J. & Mrs. Mannion.
- 95. **BANTAM (Buff Pekin), Hen.**
1-550 T. J. & Mrs. Mannion.
2-551 T. J. & Mrs. Mannion.
- 96. **BANTAM (Buff Pekin), Cockerel.**
1-552 T. J. & Mrs. Mannion.
2-553 T. J. & Mrs. Mannion.
3-554 Dr. N. T. Hannaford Schafer.
- 97. **BANTAM (Buff Pekin), Pullet.**
1-555 T. J. & Mrs. Mannion.
3-556 T. J. & Mrs. Mannion.
2-557 T. J. & Mrs. Mannion.
- 98. **BANTAM (Pekin), any other colour, Cock or Cockerel.**
1-558 Master Ross C. Burnell.
2-559 Master Ross C. Burnell.
- 99. **BANTAM (Pekin), any other colour, Hen or Pullet.**
2-560 N. Mills.
3-561 Master Ross C. Burnell.
1-562 Master Ross C. Burnell.
- 100. **BANTAM (Australorp), Cock.**
563 W. J. Bartlett & Son.
2-564 W. J. Bartlett & Son.
565 W. J. Bartlett & Son.
CH-1-566 W. J. Bartlett & Son.
567 T. J. & Mrs. Mannion.
3-568 J. L. Bradbury.
569 P. W. Conlan.
- 101. **BANTAM (Australorp), Hen.**
3-570 W. J. Bartlett & Son.
571 W. J. Bartlett & Son.
2-572 W. J. Bartlett & Son.
573 W. J. Bartlett & Son.
574 T. J. & Mrs. Mannion.
575 T. J. & Mrs. Mannion.
1-576 N. E. Vincent.
577 Barry Bennett.

POULTRY

CLASS

102. BANTAM (Australorp), Cockerel.

- 578 W. J. Bartlett & Son.
 579 N. F. Vincent.
 2-580 N. F. Vincent.
 3-581 W. J. Bartlett & Son.
 582 W. J. Bartlett & Son.
 583 W. J. Bartlett & Son.
 1-584 W. J. Bartlett & Son.
 VHC-585 W. J. Bartlett & Son.
 586 T. A. Lloyd.
 587 J. Wilson.

103. BANTAM (Australorp), Pullet.

- 588 J. Wilson.
 2-589 N. F. Vincent.
 590 N. F. Vincent.
 591 W. J. Bartlett & Son.
 592 W. J. Bartlett & Son.
 VHC-593 W. J. Bartlett & Son.
 594 W. J. Bartlett & Son.
 595 P. W. Conlan.
 596 P. W. Conlan.
 3-597 P. W. Conlan.
 1-598 T. A. Lloyd.

104. BANTAM (Leghorn, Black), Cock or Cockerel.

- 1-599 C. F. Chanter & Sons.

105. BANTAM (Leghorn, Black), Hen.

- 2-600 C. F. Chanter & Sons.
 1-601 B. Trotman.

106. BANTAM (Leghorn, Black), Pullet.

- 2-602 Master N. Berry.
 1-603 C. F. Chanter & Sons.

107. BANTAM (Leghorn, White), Cock.

- 3-604 J. L. Bradbury.
 2-605 C. F. Chanter & Sons.
 1-606 H. T. Hedger.

108. BANTAM (Leghorn, White), Hen.

- 1-607 Master J. Salmond.
 3-608 C. F. Chanter & Sons.
 2-609 H. T. Hedger.

109. BANTAM (Leghorn, White), Cockerel.

- 610 R. N. Suttie.
 1-611 C. F. Chanter & Sons.
 3-612 C. F. Chanter & Sons.
 2-613 C. F. Chanter & Sons.

110. BANTAM (Leghorn, White), Pullet.

- 614 J. L. Bradbury.
 615 J. L. Bradbury.
 616 R. N. Suttie.
 2-617 J. Wilson.
 CH.1-618 Master J. Salmond.
 619 Master J. Salmond.
 VHC-620 D. A. McLeod.
 621 D. A. McLeod.
 3-622 C. F. Chanter & Sons.
 623 C. F. Chanter & Sons.
 624 H. T. Hedger.

111. BANTAM (Leghorn, Blue), Cock or Cockerel.

- 1-625 Master J. Salmond.
 2-626 Master N. Berry.

112. BANTAM (Leghorn, Blue), Hen.

- 1-627 Master J. Salmond.

113. BANTAM (Leghorn, Blue), Pullet.

- 1-628 Master J. Salmond.

CLASS

114. BANTAM (Leghorn, Brown), Cock.

- 2-629 B. Trotman.
 3-630 W. J. Bartlett & Son.
 3-631 W. J. Bartlett & Son.
 632 W. J. Bartlett & Son.
 633 W. J. Bartlett & Son.
 634 B. McConnel.

115. BANTAM (Leghorn, Brown), Hen.

- 2-635 Mrs. G. F. Warmbrunn.
 1-636 Mrs. G. F. Warmbrunn.
 3-637 W. J. Bartlett & Son.
 638 W. G. Coleman.

116. BANTAM (Leghorn, Brown), Cockerel.

- 639 Mrs. G. F. Warmbrunn.
 CH.1-640 W. J. Bartlett & Son.
 2-641 W. J. Bartlett & Son.
 VHC-642 W. J. Bartlett & Son.
 643 W. J. Bartlett & Son.
 644 W. J. Bartlett & Son.
 645 W. J. Bartlett & Son.
 646 W. G. Coleman.
 3-647 B. McConnel.
 648 B. McConnel.

117. BANTAM (Leghorn, Brown), Pullet.

- 1-649 Mrs. G. F. Warmbrunn.
 3-650 W. J. Bartlett & Son.
 2-651 B. Trotman.

118. BANTAM (Leghorn), any other colour, Cock or Cockerel.

NO ENTRY

119. BANTAM (Leghorn), any other colour, Hen or Pullet.

NO ENTRY

120. BANTAM (Ancona), Cock.

- 652 Miss Wendy Watters.
 653 Miss Wendy Watters.
 654 J. R. Knight.
 1-655 Master Lindsay Coombes.
 2-656 Master Lindsay Coombes.
 3-657 W. J. Bartlett & Son.
 658 W. J. Bartlett & Son.
 659 W. Blake.
 VHC-660 S. A. Gravalin.

121. BANTAM (Ancona), Hen.

- 661 J. R. Knight.
 3-662 J. R. Knight.
 663 Master Lindsay Coombes.
 664 W. J. Bartlett & Son.
 1-665 W. J. Bartlett & Son.
 666 W. Blake.
 VHC-667 Mrs. R. Bryant.
 668 S. A. Gravalin.
 2-669 Miss Wendy Watters.
 670 Miss Wendy Watters.
 671 L. W. Stokes.

122. BANTAM (Ancona), Cockerel.

- 672 L. W. Stokes.
 673 L. W. Stokes.
 2-674 Master Lindsay Coombes.
 3-675 W. J. Bartlett & Son.
 676 W. J. Bartlett & Son.
 677 W. J. Bartlett & Son.
 1-678 Mrs. R. Bryant.
 679 S. A. Gravalin.
 VHC-680 S. A. Gravalin.
 681 Miss Wendy Watters.
 682 Miss Wendy Watters.
 683 Miss Wendy Watters.

POULTRY

CLASS

123. BANTAM (Ancona), Pullet.

- 684 Miss Wendy Watters.
- 685 Miss Wendy Watters.
- 686 Miss Wendy Watters.
- CH. 1 - 687 Mrs. G. F. Warmbrunn.
- VHC - 688 Mrs. G. F. Warmbrunn.
- 689 J. K. Waddell.
- 2 - 690 Master Lindsay Coombes.
- 3 - 691 Master Lindsay Coombes.
- 692 W. J. Bartlett & Son.
- 693 W. J. Bartlett & Son.
- 694 W. Blake.
- 695 Mrs. R. Bryant.
- 696 S. A. Gravalin.
- 697 S. A. Gravalin.
- 698 L. W. Stokes.

124. TRIO (one male and two females) (any variety), Soft Feather Bantam suitably mated to produce exhibition stock. (State variety on entry form.) Prizes: £1, 10/-, Card.

- 2 - 699 Miss Wendy Watters, Ancona.
- 1 - 700 G. J. Sheppard, Wyandotte.
- 3 - 701 C. F. Chanter & Sons, White Leghorn.
- 702 W. J. Bartlett & Son.
- 703 S. G. Anderson, White Wyandotte.
- 704 T. W. Gillard.
- 705 Stan Moodie, White Rosecomb.
- 706 K. G. Mounsher, White Wyandotte.

125. BANTAM (any other variety), Soft Feather (Light), Cock or Cockerel. (State breed or variety on entry form.)

- 2 - 707 B. Morris, Japanese.
- CH. 1 - 708 T. W. Gillard, Minorca.

126. BANTAM (any other variety), Soft Feather (Light), Hen or Pullet. (State breed or variety on entry form.)

- 2 - 709 T. W. Gillard, Minorca.
- 1 - 710 B. Morris, Japanese.

127. BANTAM (any other variety), Soft Feather (Heavy), Cock or Cockerel. (State breed or variety on entry form.)

- 3 - 711 B. Morris, Sussex.
- 2 - 712 B. Morris, Sussex.
- 1 - 713 Mrs. J. C. McQuarie, Light Sussex.
- 714 Mrs. J. C. McQuarie, Light Sussex.
- 715 Mrs. J. C. McQuarie, Light Sussex.

128. BANTAM (any other variety), Soft Feather (Heavy), Hen or Pullet. (State breed or variety on entry form.)

- 2 - 716 Mrs. J. C. McQuarie, Light Sussex.
- 717 Mrs. J. C. McQuarie, Light Sussex.
- 718 Mrs. J. C. McQuarie, Light Sussex.
- 3 - 719 B. Morris, Sussex.
- 1 - 720 B. Morris, Sussex.

STANDARD LIGHT BREEDS

129. LEGHORN (White), Cock.

- 1 - 721 T. A. Perry.
- 2 - 722 F. & L. Weir.
- 723 E. W. Atkinson.

130. LEGHORN (White), Hen.

- 2 - 724 T. J. & Mrs. Mannion.
- 1 - 725 T. J. & Mrs. Mannion.
- 726 T. J. & Mrs. Mannion.
- 727 T. A. Perry.
- 3 - 728 P. H. Eggleton.
- 729 B. Harrison.
- 730 F. H. Fisher.
- 731 C. C. Humphries.

CLASS

131. LEGHORN (White), Cockerel.

- 3 - 732 P. H. Eggleton.
- 1 - 733 W. J. Cooke.
- 734 J. E. Coupar.
- 2 - 735 B. Harrison.
- 736 C. C. Humphries.

132. LEGHORN (White), Pullet.

- CH. 1 - 737 T. J. & Mrs. Mannion.
- 738 G. Perry.
- 739 T. A. Perry.
- 2 - 740 F. R. Larkin.
- 3 - 741 P. H. Eggleton.
- 742 J. E. Coupar.
- 743 F. H. Fisher.
- 744 C. C. Humphries.
- 745 C. J. Humphries.

133. LEGHORN (Brown), Cock.

- 746 L. W. Stokes.
- 2 - 747 R. H. Auty.
- 1 - 748 R. H. Auty.

134. LEGHORN (Brown), Hen.

- 749 F. E. Perrot.
- 3 - 750 G. F. Warmbrunn.
- 751 L. W. Stokes.
- 752 L. W. Stokes.
- 753 H. Kuhl.
- 754 R. H. Auty.
- 1 - 755 R. H. Auty.
- 2 - 756 R. H. Auty.
- 757 R. H. Auty.

135. LEGHORN (Brown), Cockerel.

- 2 - 758 L. Price.
- CH. 1 - 759 G. F. Warmbrunn.
- 760 L. W. Stokes.
- 761 R. H. Auty.
- 762 R. H. Auty.
- 3 - 763 R. H. Auty.

136. LEGHORN (Brown), Pullet.

- 1 - 764 F. E. Perrot.
- 2 - 765 F. E. Perrot.
- 766 G. F. Warmbrunn.
- 767 L. W. Stokes.
- 768 L. W. Stokes.
- 769 H. Kuhl.
- 3 - 770 R. H. Auty.
- 771 R. H. Auty.
- 772 R. H. Auty.
- 773 R. H. Auty.
- 774 F. H. Fisher.

137. LEGHORN (Black), Cock or Cockerel.

- 1 - 775 Salmond & Maynard.

138. LEGHORN (Black), Hen.

- 776 P. H. Eggleton.
- CH. 1 - 777 Salmond & Maynard.
- 2 - 778 Salmond & Maynard.
- 3 - 779 R. N. Suttie.

139. LEGHORN (Black), Pullet.

- 1 - 780 Salmond & Maynard.
- 2 - 781 Salmond & Maynard.
- 782 R. N. Suttie.
- 3 - 783 R. N. Suttie.
- 784 P. H. Eggleton.

140. LEGHORN (Buff), Cock or Cockerel.

- 1 - 785 J. S. Wood.
- 2 - 786 Mrs. I. Bailey.

POULTRY

CLASS

- 2- 141. LEGHORN (Buff), Hen or Pullet.
 787 J. Pontin.
 788 J. Pontin.
 789 J. S. Wood.
 3- 790 J. S. Wood.
 1- 791 Mrs. I. Bailey.
 792 F. H. Fisher.
- 1- 142. LEGHORN (any other colour), Cock or Cockerel.
 793 P. H. Eggleton.
- 2- 143. LEGHORN (any other colour), Hen or Pullet.
 794 T. A. Lloyd.
 1- 795 P. H. Eggleton.
- 1- 144. SPANISH, Cock or Cockerel.
 796 B. Morris.
- 1- 145. SPANISH, Hen or Pullet.
 797 B. Morris.
 1- 798 W. Johnston, Jnr.
 2- 799 W. Johnston, Jnr.
- abs 146. MINORCA (Black), Cock.
 800 H. A. Maloney.
 1- 801 G. Mitchell & Son.
- 1- 147. MINORCA (Black), Hen.
 802 G. Mitchell & Son.
 2- 803 G. Mitchell & Son.
 3- 804 H. A. Maloney.
 805 F. T. Greenaway.
- 3- 148. MINORCA (Black), Cockerel.
 806 A. D. Macfarlane.
 807 H. A. Maloney.
 2- 808 G. Mitchell & Son.
 809 J. E. Davidson.
 1- 810 E. Jorgensen.
- 2- 149. MINORCA (Black), Pullet.
 811 H. A. Maloney.
 812 G. Mitchell & Son.
 813 G. Mitchell & Son.
 814 F. T. Greenaway.
 3- 815 L. H. Lee.
 816 L. H. Lee.
 817 J. E. Coupar.
 818 J. E. Davidson.
 CH. 1- 819 E. Jorgensen.
- 3- 150. ANDALUSIAN, Cock.
 820 Miss J. Patford.
 2- 821 Master Philip Patford.
 822 R. Maunder.
 1- 823 H. Don.
- 2- 151. ANDALUSIAN, Hen.
 824 Miss J. Patford.
 825 Master Philip Patford.
 2- 826 W. I. Patford.
 827 W. I. Patford.
 828 R. Maunder.
 3- 829 James S. MacBean.
 830 H. Don.
 1- 831 H. Don.
- 3- 152. ANDALUSIAN, Cockerel.
 832 Miss J. Patford.
 3- 833 Miss J. Patford.
 834 Master Philip Patford.
 835 Master Philip Patford.
 836 Master Philip Patford.
 2- 837 W. I. Patford.
 1- 838 James S. MacBean.
 839 H. Don.
 840 H. Don.

CLASS

153. ANDALUSIAN, Pullet.
 841 Miss J. Patford.
 842 Miss J. Patford.
 843 Miss J. Patford.
 844 Miss J. Patford.
 2- 845 Master Philip Patford.
 846 Master Philip Patford.
 847 Master Philip Patford.
 3- 848 W. I. Patford.
 849 R. Maunder.
 CH. 1- 850 H. Don.
- 2- 154. ANCONA, Cock.
 851 J. T. McMasters.
 1- 852 J. T. McMasters.
 3- 853 A. J. Poor.
 854 W. R. Poor.
 855 J. R. Knight.
 856 W. Blake.
 857 F. H. Fisher.
- 1- 155. ANCONA, Hen.
 858 J. T. McMasters.
 859 G. Perry.
 CH. 1- 860 A. J. Poor.
 861 W. R. Poor.
 2- 862 K. J. Watters.
 863 K. J. Watters.
 864 T. A. Lloyd.
 3- 865 J. R. Knight.
 866 R. N. Dunball.
 867 W. Blake.
 868 J. L. Bradbury.
 869 F. H. Fisher.
- 3- 156. ANCONA, Cockerel.
 870 J. T. McMasters.
 871 J. T. McMasters.
 872 F. L. Pearson.
 873 A. J. Poor.
 1- 874 W. R. Poor.
 2- 875 W. R. Poor.
 876 K. J. Watters.
 877 K. J. Watters.
 878 J. L. Bradbury.
 879 F. H. Fisher.
- 3- 157. ANCONA, Pullet.
 880 J. T. McMasters.
 881 J. T. McMasters.
 882 G. Perry.
 883 A. J. Poor.
 2- 884 A. J. Poor.
 885 W. R. Poor.
 886 W. R. Poor.
 887 K. J. Watters.
 888 K. J. Watters.
 889 J. L. Bradbury.
 1- 890 F. H. Fisher.
 891 C. C. Humphries.
- CH. 1- 158. HAMBURG (Black), Cock.
 892 A. D. Macfarlane.
 893 H. A. Maloney.
 3- 894 J. E. Davidson.
 2- 895 P. & D. Birchall.
 896 S. G. Anderson.
 897 S. G. Anderson.
- 2- 159. HAMBURG (Black), Hen.
 898 H. A. Maloney.
 899 F. & L. Weir.
 900 D. Tavendale.
 2- 901 D. Tavendale.
 3- 902 J. E. Davidson.
 903 P. & D. Birchall.
 904 S. G. Anderson.
 1- 905 S. G. Anderson.
- 3- 160. HAMBURG (Black), Cockerel.
 906 J. E. Davidson.
 3- 907 P. & D. Birchall.
 1- 908 S. G. Anderson.
 2- 909 S. G. Anderson.
 910 S. G. Anderson.

POULTRY

CLASS

CLASS

- 161. HAMBURG (Black), Pullet.
 - 2-911 K. K. Kirkbride.
 - 912 J. E. Davidson.
 - 3-913 P. & D. Birchall.
 - 914 S. G. Anderson.
 - 1-915 S. G. Anderson.

- 162. HAMBURG (Silver Spangled), Cock.
 - CH1-916 Mrs. E. Smith.
 - 917 F. & L. Weir.
 - 3-918 Mrs. R. Bryant.
 - 2-919 S. G. Anderson.
 - 920 S. G. Anderson.

- 163. HAMBURG (Silver Spangled), Hen.
 - 921 Mrs. E. Smith.
 - 922 Mrs. E. Smith.
 - 1-923 F. & L. Weir.
 - 924 J. E. Davidson.
 - 925 Mrs. R. Bryant.
 - 2-926 S. G. Anderson.
 - 3-927 S. G. Anderson.

- 164. HAMBURG (Silver Spangled), Cockerel.
 - 1-928 Mrs. E. Smith.
 - 929 F. & L. Weir.
 - 3-930 S. G. Anderson.
 - 2-931 S. G. Anderson.

- 165. HAMBURG (Silver Spangled), Pullet.
 - 2-932 Mrs. E. Smith.
 - 1-933 Mrs. E. Smith.
 - 934 B. Trotman.
 - 935 Mrs. R. Bryant.
 - 936 S. G. Anderson.
 - 3-937 S. G. Anderson.
 - 938 S. G. Anderson.

- 166. HAMBURG (Golden Pencilled), Cock or Cockerel.
 - 3-939 F. & L. Weir.
 - 1-940 F. & L. Weir.
 - 2-941 D. Tavendale.

- 167. HAMBURG (Golden Pencilled), Hen or Pullet.
 - 2-942 R. Sheppard.
 - 943 R. Sheppard.
 - 1-944 F. & L. Weir.
 - 945 D. Tavendale.
 - 3-946 D. Tavendale.

- 168. SILKIE, Cock.
 - 947 Mrs. J. C. McQuarie.
 - 2-948 T. J. & Mrs. Mannion.
 - 949 T. J. & Mrs. Mannion.
 - 950 J. Cassidy.
 - 3-951 T. Ayton.
 - 1-952 T. Ayton.

- 169. SILKIE, Hen.
 - 953 McGuire & James.
 - 954 Mrs. J. C. McQuarie.
 - 2-955 T. J. & Mrs. Mannion.
 - 956 T. J. & Mrs. Mannion.
 - 957 Master N. Sheppard.
 - 958 J. Cassidy.
 - 3-959 J. Cassidy.
 - 960 T. Ayton.
 - 961 T. Ayton.
 - 1-962 T. Ayton.
 - 963 T. Ayton.

- 170. SILKIE, Cockerel.
 - 964 McGuire & James.
 - 965 McGuire & James.
 - 1-966 Mrs. J. C. McQuarie.
 - 2-967 T. J. & Mrs. Mannion.
 - 968 T. J. & Mrs. Mannion.
 - 969 J. Cassidy.
 - 3-970 T. Ayton.

- 171. SILKIE, Pullet.
 - 971 McGuire & James.
 - CH1-972 Mrs. J. C. McQuarie.
 - 973 Mrs. J. C. McQuarie.
 - 974 Mrs. J. C. McQuarie.
 - 3-975 T. J. & Mrs. Mannion.
 - 2-976 T. J. & Mrs. Mannion.
 - 977 T. J. & Mrs. Mannion.
 - 978 J. Cassidy.
 - 979 J. Cassidy.
 - 980 T. Ayton.
 - 981 T. Ayton.
 - 982 T. Ayton.
 - 983 E. P. Harremoes.

- 172. CAMPINE, Cock or Cockerel.
 - 1-984 B. Morris.
 - 2-985 Kirkham Stud Farm.

- 173. CAMPINE, Hen or Pullet.
 - 1-986 B. Morris.
 - 2-987 Kirkham Stud Farm.

- 174. WELSUMMER, Cock or Cockerel.
 - 2-988 Kirkham Stud Farm.
 - 3-989 C. G. D. Butler.
 - 3-990 Kirkham Stud Farm.

- 175. WELSUMMER, Hen or Pullet.
 - 1-991 Kirkham Stud Farm.
 - 2-992 Kirkham Stud Farm.

- 176. LEGBAR (Golden), Cock.
 - 2-993 Miss R. McDonald.
 - 1-994 L. R. Hill.

- 177. LEGBAR (Golden), Hen.
 - 995 Miss R. McDonald.
 - 1-996 D. J. Simpson.
 - 3-997 R. N. Dunball.
 - 2-998 L. R. Hill.
 - 999 L. R. Hill.

- 178. LEGBAR (Golden), Cockerel.
 - 1000 A. Norton.
 - 1-1001 D. J. Simpson.
 - 1002 K. K. Kirkbride.
 - 3-1003 J. Jose.
 - 2-1004 R. N. Dunball.
 - 1005 C. G. D. Butler.
 - 1006 C. G. D. Butler.
 - 1007 I. Chalmers.
 - 1008 L. R. Hill.

- 179. LEGBAR (Golden), Pullet.
 - 1009 A. Norton.
 - 2-1010 K. K. Kirkbride.
 - 3-1011 J. Jose.
 - 1012 J. Jose.
 - 1013 J. Jose.
 - 1014 J. Jose.
 - 1015 R. N. Dunball.
 - 1016 I. Chalmers.
 - CH1-1017 L. R. Hill.
 - 1018 L. R. Hill.

- 180. GUINEA FOWL, Cock or Cockerel.
 - CH1-1019 F. & L. Weir.

- 181. GUINEA FOWL, Hen or Pullet.
 - 1-1020 F. & L. Weir.
 - 2-1021 F. & L. Weir.

- 182. ANY OTHER PURE BREED OR VARIETY (Light), Cock or Cockerel. (State breed or variety on entry form.)
 - 1-1022 B. Morris, Polish.

POULTRY

CLASS

183. ANY OTHER PURE BREED OR VARIETY (Light), Hen or Pullet. (State breed or variety on entry form.)

- 1-1023 E. Morris, Polish.
- 1024 Kirkham Stud Farm. *No 3rd award*
- 2-1025 D. Fairless, Frizzle.

184. GAME (Old English), Black-red, Light Leg, Cock.

- 1026 Woods Bros.
- 1027 W. A. Wykes.
- 1028 T. Webb.
- 1029 F. & L. Weir.
- 1030 N. Summerhayes.
- 1031 J. R. Knight.
- 1032 A. L. Edmonds.
- 2-1033 W. R. Craig.
- CH. 1-1034 J. E. Jorgensen.
- 3-1035 J. E. Jorgensen.

185. GAME (Old English), Light Leg, Partridge, Clay or Wheaten, Hen.

- 3-1036 K. R. F. McLennan.
- 1-1037 Woods Bros.
- 2-1038 W. A. Wykes.
- 1039 T. Webb.

186. GAME (Old English), Black-red, Light Leg, Cockerel.

- 1-1040 Woods Bros.
- 1041 W. A. Wykes.
- 1042 A. L. Edmonds.
- 2-1043 B. W. Best.
- 3-1044 B. Harrison.
- 1045 J. E. Jorgensen.

187. GAME (Old English), Light Leg, Partridge, Clay or Wheaten, Pullet.

- 1-1046 J. E. Jorgensen.
- 1047 Woods Bros.
- 2-1048 T. Webb.
- 1049 H. Kuhl.
- 3-1050 A. L. Edmonds.
- 1051 B. W. Best.

188. GAME (Old English), Black-red, Willow or Dark Leg, Cock.

- 3-1052 K. R. F. McLennan.
- 2-1053 G. O. Shepherd.
- 1054 G. O. Shepherd.
- 1055 James E. Sharp.
- 1056 Woods Bros.
- 1057 F. & L. Weir.
- 1058 L. W. Stokes. } *move to class 190*
- 1059 L. W. Stokes.
- 1060 L. W. Stokes.
- 1061 N. Summerhayes.
- 1062 N. Summerhayes.
- 1063 A. L. Edmonds.
- 1064 W. R. Craig.
- CH. 1-1065 L. T. Freeman.
- 1066 L. G. Handley.

189. GAME (Old English), Willow or Dark Leg, Partridge, Hen.

- 1067 R. Semmens.
- 1068 R. Semmens.
- 1069 G. O. Shepherd.
- 1070 James E. Sharp.
- 1071 Woods Bros.
- CH. 1-1072 Woods Bros.
- 2-1073 Woods Bros.
- 1074 L. W. Stokes.
- 3-1075 N. Summerhayes.
- 1076 A. L. Edmonds.
- 1077 B. W. Best.
- 1078 L. T. Freeman.
- 1079 L. G. Handley.

CLASS

190. GAME (Old English), Black-red, Willow or Dark Leg, Cockerel.

- 1080 G. O. Shepherd.
- 2-1081 G. O. Shepherd.
- 1082 Woods Bros.
- 1083 Woods Bros.
- 1084 Woods Bros.
- 1085 W. A. Wykes.
- 1086 T. Webb.
- 1087 F. & L. Weir.
- 1088 B. Trotman.
- 1089 A. L. Edmonds.
- 1090 A. L. Edmonds.
- 1091 W. R. Craig.
- 1092 W. R. Craig.
- 1093 J. E. Jorgensen.
- 3-1094 J. E. Jorgensen.
- 1-1095 F. H. Fisher.
- 1096 L. T. Freeman.

191. GAME (Old English), Willow or Dark Leg, Partridge, Pullet.

- 1-1097 L. T. Freeman.
- 2-1098 G. O. Shepherd.
- 3-1099 Woods Bros.
- 1100 Woods Bros.
- 1101 T. Webb.
- 1102 J. R. Knight.
- 1103 A. L. Edmonds.
- 1104 A. L. Edmonds.
- 1105 J. E. Jorgensen.
- 1106 J. E. Jorgensen.
- 1107 F. H. Fisher.

192. GAME (Old English), Duckwing, Cock.

- 1108 J. E. Jorgensen.
- 1109 J. E. Jorgensen.
- 2-1110 A. D. Macfarlane.
- 1111 G. O. Shepherd.
- 1112 F. & L. Weir.
- CH. 1-1113 J. H. Stephens.
- 3-1114 G. W. Best.

193. GAME (Old English), Duckwing, Hen.

- 1115 A. D. Macfarlane.
- 1116 F. & L. Weir.
- 3-1117 J. H. Stephens.
- 1-1118 N. Summerhayes.
- 1119 N. Summerhayes.
- 1120 A. L. Edmonds.
- 2-1121 J. E. Jorgensen.

194. GAME (Old English), Duckwing, Cockerel.

- 3-1122 G. O. Shepherd.
- 2-1123 F. & L. Weir.
- 1-1124 N. Summerhayes.
- 1125 J. E. Jorgensen.
- 1126 J. E. Jorgensen.

195. GAME (Old English), Duckwing, Pullet.

- 2-1127 N. Summerhayes.
- 1-1128 N. Summerhayes.
- 3-1129 W. Cheffers.

196. GAME (Old English), Grey or Birchen, Cock or Cockerel.

- 1130 Woods Bros.
- 1-1131 F. & L. Weir.
- 1132 J. H. Stephens.
- 2-1133 N. Summerhayes.
- 1134 B. Trotman.
- 1135 Des. Farley.
- 3-1136 Des. Farley.
- 1137 W. Cheffers.
- 1138 J. E. Jorgensen.
- 1139 W. J. Holden.

POULTRY

CLASS

197. GAME (Old English), Grey or Birchen, Hen or Pullet.

- 1140 Woods Bros.
- 1141 F. & L. Weir.
- 1142 J. H. Stephens.
- 3-1143 Des. Farley.
- 1144 Des. Farley.
- 1145 W. Cheffers.
- 1146 B. W. Best.
- 1-1147 L. T. Freeman.
- 2-1148 W. J. Holden.

198. GAME (Old English), Brown-red, Cock.

- 2-1149 K. R. F. McLennan.
- 1150 R. Semmens.
- CH.1-1151 James E. Sharp.
- 1152 F. & L. Weir.
- 1153 N. Summerhayes.
- 1154 B. Trotman.
- 1155 H. Kuhl.
- 1156 B. W. Best.
- 3-1157 J. E. Jorgensen.

199. GAME (Old English), Brown-red, Hen.

- 3-1158 K. R. F. McLennan.
- 1159 R. Semmens.
- 1160 James E. Sharp.
- 2-1161 N. Summerhayes.
- 1162 B. Trotman.
- 1163 H. Kuhl.
- 1164 B. W. Best.
- 1-1165 J. E. Jorgensen.

200. GAME (Old English), Brown-red, Cockerel.

- 1-1166 R. Semmens.
- 3-1167 James E. Sharp.
- 1168 J. E. Jorgensen.
- 2-1169 H. Kuhl.

201. GAME (Old English), Brown-red, Pullet.

- 1170 B. Trotman.
- 1171 B. Trotman.
- 2-1172 R. Semmens.
- 1173 James E. Sharp.
- 1174 N. Summerhayes.
- 1175 N. Summerhayes.
- 1176 H. Kuhl.
- CH.1-1177 J. E. Jorgensen.
- 3-1178 Des. Farley.

202. GAME (Old English), Blue-red, Cock.

- 3-1179 J. H. Stephens.
- 2-1180 A. Graeo.
- 1-1181 J. R. Knight.

203. GAME (Old English), Blue-red, Hen.

- 2-1182 K. R. F. McLennan.
- 1183 J. H. Stephens.
- 1-1184 A. Graeo.
- 1185 C. C. Humphries.
- 3-1186 C. C. Humphries.

204. GAME (Old English), Blue-red, Cockerel.

- 2-1187 A. Graeo.
- 1-1188 J. E. Jorgensen.

205. GAME (Old English), Blue-red, Pullet.

- 1189 B. Trotman. *abs*
- 1-1190 A. Graeo.

206. GAME (Old English), Blue or Blue-A.O.C., Cock or Cockerel.

- 3-1191 J. W. Rennie.
- 1-1192 Woods Bros.
- 2-1193 J. H. Stephens.

CLASS

207. GAME (Old English), Blue or Blue-A.O.C., Hen or Pullet.

- 1-1194 Woods Bros.
- 3-1195 J. H. Stephens.
- 2-1196 J. E. Jorgensen.

208. GAME (Old English), Spangled, Cock or Cockerel.

NO ENTRY

209. GAME (Old English), Spangled, Hen or Pullet.

- 1-1197 J. W. Rennie.

210. GAME (Old English), Pile, Cock.

- 1-1198 J. E. Jorgensen.

211. GAME (Old English), Pile, Hen.

- 1199 Woods Bros.
- 3-1200 Woods Bros.
- 1-1201 N. Summerhayes.
- 2-1202 J. R. Knight.

212. GAME (Old English), Pile, Cockerel.

- 2-1203 J. W. Rennie.
- 1204 Woods Bros.
- 1205 Woods Bros.
- 1-1206 Woods Bros.
- 1207 F. & L. Weir.
- 3-1208 J. E. Jorgensen.

213. GAME (Old English), Pile, Pullet.

- 1209 Woods Bros. *abs*
- 1-1210 Woods Bros.
- 2-1211 Woods Bros.

214. GAME (Old English), Black, Cock or Cockerel.

- 1-1212 K. R. F. McLennan.
- 2-1213 Woods Bros.
- 3-1214 Woods Bros.

215. GAME (Old English), Black, Hen or Pullet.

- 1-1215 Woods Bros.
- 2-1216 Woods Bros.
- 3-1217 Woods Bros.

216. GAME (Old English), any other colour, Cock or Cockerel.

- 1-1218 J. W. Rennie.
- 2-1219 W. Cheffers.

217. GAME (Old English), any other colour, Hen or Pullet.

- 1-1220 J. W. Rennie.

218. TRIO (one male and two females) (any variety), Light Breed suitably mated to produce exhibition stock. (State variety on entry form.) Prizes: £1, 10/-. Card.

- 1-1221 B. Morris, Polish.
- 1222 R. Shepherd, Hamburg, Golden-pencilled.
- 1223 N. F. Vincent, Australorp.
- 1224 N. F. Vincent, Australorp.
- 3-1225 Mrs. R. Bryant, Hamburg (Silver Spangled).
- 2-1226 S. G. Anderson, Hamburg.

STANDARD HEAVY BREEDS

219. GAME (Modern), any colour, Cock or Cockerel.

- 1-1227 H. Kuhl.

POULTRY

CLASS		CLASS	
220. GAME (Modern), any colour, Hen or Pullet.		230. WYANDOTTE (Silver Laced), Hen.	
1-1228 H. Kuhl.		1288 Mrs. O. Martin.	
221. INDIAN GAME, Cock.		1289 R. Maunder.	
1229 T. A. Perry.		1290 R. Maunder.	
1230 L. Hildebrandt.		CH.1-1291 A. E. & J. De Forest.	
1231 F. Hill.		3-1292 A. E. & J. De Forest.	
CH.1-1232 F. Hill.		2-1293 E. W. Atkinson.	
2-1233 F. Hill.		2-1294 H. L. Hobbs.	
3-1234 F. Hill.		231. WYANDOTTE (Silver Laced), Cockerel.	
3-1235 J. R. Knight.		1-1295 R. Maunder.	
222. INDIAN GAME, Hen.		3-1296 E. J. McCullough.	
1236 T. A. Perry.		1297 T. A. Perry.	
1237 F. Hill.		2-1298 H. L. Hobbs.	
1238 F. Hill.		232. WYANDOTTE (Silver Laced), Pullet.	
2-1239 F. Hill.		1-1299 R. Maunder.	
1-1240 F. Hill.		3-1300 R. Maunder.	
3-1241 N. Esler.		3-1301 E. J. McCullough.	
3-1242 P. A. Fawcett.		1302 T. A. Perry.	
223. INDIAN GAME, Cockerel.		1303 D. Tavendale.	
1243 D. J. Robinson.		1304 A. E. & J. DeForest.	
1244 G. A. Wheildon.		1305 A. E. & J. DeForest.	
1245 F. Hill.		2-1306 J. F. Farthing.	
1246 F. Hill.		1307 J. F. Farthing.	
1-1247 F. Hill.		233. WYANDOTTE (White), Cock.	
WMC-1248 F. Hill.		1308 Mrs. J. C. McQuarie.	
2-1249 F. Hill.		2-1309 A. J. Toomey.	
2-1250 F. Hill.		3-1310 A. J. Toomey.	
1251 F. Lock.		1311 A. J. Toomey.	
1252 J. R. Knight.		1312 T. A. Perry.	
1253 J. R. Knight.		1313 Mrs. R. Bryant.	
1254 J. R. Knight.		1314 D. Johnson.	
1255 A. C. Dowton.		SP.CH.1-1315 E. G. Gordon & Son.	
1256 A. C. Dowton.		234. WYANDOTTE (White), Hen.	
3-1257 A. C. Dowton.		3-1316 Mrs. J. C. McQuarie.	
1258 A. C. Dowton.		1317 T. A. Perry.	
1259 P. A. Fawcett.		1318 A. J. Toomey.	
1260 P. A. Fawcett.		1-1319 T. A. Perry.	
1261 P. A. Fawcett.		1320 S. G. Anderson.	
1262 P. A. Fawcett.		1321 D. Johnson.	
224. INDIAN GAME, Pullet.		2-1322 H. G. Gordon & Son.	
1263 D. J. Robinson.		1323 C. C. Humphries.	
1264 D. J. Robinson.		235. WYANDOTTE (White), Cockerel.	
1265 D. J. Robinson.		1324 A. J. Toomey.	
1266 G. A. Wheildon.		1325 K. D. Umback.	
1267 F. Hill.		1-1326 T. A. Perry.	
2-1268 F. Hill.		1327 T. A. Perry.	
2-1269 F. Hill.		1328 D. Johnson.	
1270 F. Hill.		3-1329 D. Johnson.	
1271 P. A. Fawcett.		2-1330 H. G. Gordon & Son.	
1-1272 P. A. Fawcett.		1331 E. D. Coats.	
1273 N. Esler.		236. WYANDOTTE (White), Pullet.	
3-1274 P. A. Fawcett.		3-1332 T. A. Perry.	
225. WYANDOTTE (Golden Laced), Cock.		1333 K. D. Umback.	
1-1275 R. Maunder.		1334 Mrs. R. Bryant.	
3-1276 R. Maunder.		2-1335 D. Johnson.	
2-1277 E. J. McCullough.		1-1336 D. Johnson.	
1278 H. Kuhl.		1337 H. G. Gordon & Son.	
226. WYANDOTTE (Golden Laced), Hen.		1338 E. D. Coats.	
3-1279 R. Maunder.		237. WYANDOTTE (any other colour), Cock or Cockerel.	
1-1280 E. J. McCullough.		1339 E. J. McCullough.	
1-1281 H. Kuhl.		1340 E. J. McCullough.	<i>No awards</i>
227. WYANDOTTE (Golden Laced), Cockerel.		238. WYANDOTTE (any other colour), Hen or Pullet.	
1-1282 E. J. McCullough.		3-1341 E. J. McCullough.	
228. WYANDOTTE (Golden Laced), Pullet.		1-1342 H. O. Stehn.	
1-1283 J. L. Trevaskis.		2-1343 H. O. Stehn.	
2-1284 J. L. Trevaskis.		239. ORPINGTON (Black), Cock.	
3-1285 J. L. Trevaskis.		1-1344 H. Kuhl.	
229. WYANDOTTE (Silver Laced), Cock.		2-1345 R. J. Kermond.	
1-1286 H. L. Hobbs.			
2-1287 C. J. Humphries.			

POULTRY

CLASS

240. ORPINGTON (Black), Hen.

- 1-1346 H. Kuhl.
- 2-1347 R. J. Kermond.

241. ORPINGTON (Black), Cockerel.

- 3-1348 L. D. McLean.
- CH1-1349 H. Kuhl.
- 2-1350 H. Kuhl.
- 2-1351 R. J. Kermond.

242. ORPINGTON (Black), Pullet.

- 2-1352 L. D. McLean.
- 1353 L. Hildebrandt.
- 1354 L. Hildebrandt.
- 1355 H. Kuhl.
- 1-1356 H. Kuhl.
- 3-1357 R. J. Kermond.

243. ORPINGTON (Buff), Cock.

- 1358 Mrs. Z. M. Watters. *abs.*
- CH1-1359 H. Kuhl.

244. ORPINGTON (Buff), Hen.

- 1360 Mrs. Z. M. Watters.
- 2-1361 W. H. Akers.
- 1-1362 H. Kuhl.
- 3-1363 D. Fairless.

245. ORPINGTON (Buff), Cockerel.

- 1-1364 A. L. Wills.
- 3-1365 W. H. Akers.
- 2-1366 H. Kuhl.

246. ORPINGTON (Buff), Pullet.

- 2-1367 W. H. Akers.
- 1-1368 H. Kuhl.

247. RHODE ISLAND RED (Single Comb), Cock.

- 2-1369 J. F. McKinnon.
- 1370 T. A. Perry.
- 1-1371 C. Dickinson.
- 1372 B. Alsop. *abs.*
- 1373 Dr. G. G. Harkness.
- 3-1374 N. E. Harnath.

248. RHODE ISLAND RED (Single Comb), Hen.

- 1-1375 J. F. McKinnon.
- 1376 J. F. McKinnon.
- 1377 T. A. Perry.
- 1378 F. DeGruchy.
- 1379 F. DeGruchy.
- 1380 W. J. Bartlett & Son. *abs.*
- 3-1381 B. Alsop.
- 2-1382 Dr. G. G. Harkness.

249. RHODE ISLAND RED (Single Comb), Cockerel.

- CH1-1383 Arthur Moore.
- 2-1384 Arthur Moore.
- 1385 J. F. McKinnon.
- 1386 T. A. Perry.
- VHC-1387 J. E. Coupar.
- 3-1388 F. DeGruchy.
- 1389 F. DeGruchy.
- 1390 B. Alsop.
- 1391 L. T. Freeman.
- 1392 Dr. G. G. Harkness.
- 1393 N. E. Harnath.

CLASS

250. RHODE ISLAND RED (Single Comb), Pullet.

- 1394 J. F. McKinnon.
- 1395 Arthur Moore.
- 1-1396 Arthur Moore.
- 1397 J. F. McKinnon. *abs.*
- 1398 T. A. Perry.
- 1399 F. DeGruchy.
- 1400 F. DeGruchy.
- 1401 F. DeGruchy.
- 1402 B. Alsop.
- 1403 B. Alsop.
- VHC-1404 B. Alsop.
- 1405 L. T. Freeman.
- 1406 Dr. G. G. Harkness.
- 2-1407 C. J. Humphries.
- 3-1408 A. R. Jeffree.

251. RHODE ISLAND WHITE (Single or Rose Comb), Cock or Cockerel.

- 1-1409 F. W. Albert.
- 2-1410 A. S. Lidgard.
- 1411 L. G. Kittle. *abs.*
- 1412 L. A. Downey.
- 3-1413 G. E. Clarke.

252. RHODE ISLAND WHITE (Single or Rose Comb), Hen or Pullet.

- 1414 F. W. Albert.
- 1-1415 A. S. Lidgard.
- 3-1416 L. G. Kittle.
- 1417 L. G. Kittle.
- 1418 L. A. Downey.
- 2-1419 G. E. Clarke.

253. PLYMOUTH ROCK (Barred), Dark, Cock.

- 3-1420 W. J. Pope.
- 2-1421 W. J. Pope.
- 1-1422 D. Tavendale.

254. PLYMOUTH ROCK (Barred), Light, Hen.

- CH1-1423 T. J. & Mrs. Mannion.
- 1424 T. J. & Mrs. Mannion.
- 2-1425 T. J. & Mrs. Mannion.
- 1426 W. J. Pope.
- 1427 F. & L. Weir.
- 3-1428 D. Tavendale.
- VHC-1429 D. Tavendale.
- 1430 J. L. Bradbury.
- 1431 F. H. Fisher.
- 1432 Dr. L. L. Lovett. *abs.*

255. PLYMOUTH ROCK (Barred), Dark, Cockerel.

- 1433 C. McIntosh.
- 2-1434 W. J. Pope.
- 3-1435 C. McIntosh.
- 1436 D. Tavendale.

256. PLYMOUTH ROCK (Barred), Light, Pullet.

- 3-1437 T. J. & Mrs. Mannion.
- 1438 T. J. & Mrs. Mannion.
- 1439 T. J. & Mrs. Mannion.
- 1-1440 T. J. & Mrs. Mannion.
- 1441 W. J. Pope. *abs.*
- 1442 Mrs. I. Meagher.
- 1443 B. Trotman.
- 1444 T. A. Perry.
- 2-1445 F. & L. Weir.
- VHC-1446 D. Tavendale.
- 1447 D. Tavendale.
- 1448 F. H. Fisher.
- 1449 C. J. Humphries.
- 1450 Dr. L. L. Lovett.

257. DORKING, Cock or Cockerel.

- 1-1451 Miss H. O'Connor.

POULTRY

CLASS	
258. DORKING, Hen or Pullet.	
1-1452	Miss H. O'Connor.
259. LANGSHAN (Chinese), Cock.	
1453	P. & D. Birchall.
1-1454	B. W. Best.
1455	J. L. Bradbury.
2-1456	H. A. Dunlop.
1457	Des. Farley.
3-1458	D. Conroy.
1459	D. Conroy.
260. LANGSHAN (Chinese), Hen.	
1-1460	P. & D. Birchall.
1461	B. W. Best.
2-1462	H. A. Dunlop.
1463	Des. Farley.
3-1464	D. Conroy.
1465	D. Conroy.
261. LANGSHAN (Chinese), Cockerel.	
1466	P. & D. Birchall.
1467	H. J. Foreman.
CHC-1468	R. N. Dunball.
3-1469	Des. Farley.
1470	D. Conroy.
2-1471	D. Conroy.
1472	D. Conroy.
1473	D. Conroy.
262. LANGSHAN (Chinese), Pullet.	
1474	D. Conroy.
1475	D. Conroy.
1476	B. W. Best.
1477	P. & D. Birchall.
1478	H. J. Foreman.
1479	R. W. Lucas.
1-1480	R. N. Dunball.
2-1481	H. A. Dunlop.
1482	Des. Farley.
3-1483	D. Conroy.
1484	D. Conroy.
263. LIGHT SUSSEX, Cock.	
CH1-1485	W. R. Poor.
1486	R. J. Rooney.
3-1487	R. J. Rooney.
2-1488	W. E. Gibson.
264. LIGHT SUSSEX, Hen.	
1-1489	W. R. Poor.
2-1490	W. R. Poor.
1491	R. J. Rooney.
1492	Cyril Spedding.
3-1493	W. E. Gibson.
1494	P. H. Eggleton.
265. LIGHT SUSSEX, Cockerel.	
1-1495	W. R. Poor.
2-1496	W. R. Poor.
1497	R. J. Rooney.
3-1498	Cyril Spedding.
1499	W. E. Gibson.
1500	H. Don.
1501	P. H. Eggleton.
266. LIGHT SUSSEX, Pullet.	
HC-1502	Mrs. J. C. McQuarie.
1503	W. R. Poor.
1504	A. Miller.
1505	A. Miller.
1506	R. J. Rooney.
1-1507	Cyril Spedding.
1508	J. A. Blair.
1509	J. A. Blair.
1510	J. A. Blair.
3-1511	J. A. Blair.
1512	J. A. Blair.
1513	J. A. Blair.
1514	F. W. Albert.
2-1515	W. E. Gibson.
1516	P. H. Eggleton.

CLASS	
267. BARNEVELDER, Cock.	
1-1517	C. G. D. Butler.
2-1518	C. G. D. Butler.
268. BARNEVELDER, Hen.	
1-1519	C. G. D. Butler.
269. BARNEVELDER, Cockerel.	
1-1520	C. G. D. Butler.
2-1521	C. G. D. Butler.
270. BARNEVELDER, Pullet.	
2-1522	J. A. Naylor.
1-1523	J. A. Naylor.
1524	C. G. D. Butler. <i>No 3rd award</i>
271. AUSTRALORP, Cock.	
2-1525	R. Taylor.
3-1526	J. L. Bradbury.
CH1-1527	N. E. Harnath.
1528	H. A. Dunlop. <i>abs</i>
272. AUSTRALORP, Hen.	
1529	B. Trotman. <i>abs</i>
1530	D. Tavendale.
1-1531	R. Taylor.
1532	D. Conroy.
1533	W. J. Cooke. <i>abs</i>
1534	N. E. Harnath.
3-1535	T. A. Lloyd.
2-1536	H. A. Dunlop.
1537	D. A. & B. O. Edgar.
1538	D. Conroy.
1539	D. Conroy.
273. AUSTRALORP, Cockerel.	
1540	R. Rippon.
1541	R. Taylor.
1542	W. J. Cooke.
1543	E. W. Atkinson.
2-1544	N. E. Harnath.
1-1545	K. K. Kirkbride.
1546	H. A. Dunlop.
3-1547	D. Conroy.
274. AUSTRALORP, Pullet.	
3-1548	B. Trotman.
1549	R. Taylor.
2-1550	N. E. Harnath.
1-1551	D. A. & B. O. Edgar.
275. ANY OTHER PURE BREED OR VARIETY (Heavy), Cock or Cockerel. (State breed or variety on entry form.)	
2-1552	T. J. & Mrs. Mannion, Plymouth Rock Light Barred.
3-1553	T. J. & Mrs. Mannion, Plymouth Rock Light Barred.
1554	Mrs. J. Meagher, Plymouth Rock, Light Barred.
1555	Dr. N. T. Hannaford Schafer, Faverollas, Salmon.
CH1-1556	J. E. Coupar, Cread Langshan.
1557	Kirkham Stud Farm, Red Sussex.
276. ANY OTHER PURE BREED OR VARIETY (Heavy), Hen or Pullet. (State breed or variety on entry form.)	
2-1558	Kirkham Stud Farm, Hampshire.
1-1559	Des. Farley, Australian Game.
277. TRIO (one male and two females) (any variety), Heavy Breed suitably mated to produce exhibition stock. (State variety on entry form.) Prizes: £1, 10/-. Card.	
1-1560	T. J. & Mrs. Mannion, Plymouth Rock, Light Barred.
3-1561	D. Tavendale, Plymouth Rock, Light Barred.
1562	D. Tavendale, Silver Laced Wyandotte.
2-1563	Mrs. J. Garrett, Plymouth Rock, Light Barred.

POULTRY

UTILITY BREEDS

TROPHIES AND SPECIAL PRIZES

The **ALFRED HART MEMORIAL TROPHY**, consisting of a Gold Medal, will be presented to the owner of the Best Bird exhibited in the Utility Classes at the 1964 Show, and every alternate Show.

The **J. W. PECK MEMORIAL MEDAL** will be presented to the owner of the Best Bird exhibited in the Utility Classes at the 1963 Show and every alternate Show. *1578 Reserve 1734*

A Reserve Card will be awarded for the bird placed second to the winner of this prize.

A Prize of £1/1/- (presented by **MIN-A-VIT PTY. LTD.**, manufacturers of Min-a-Vit) will be awarded for the best bird in the Utility Classes. *1578*

CLASS

278. LEGHORN (White), Cock.

- 1564 T. A. Perry.
- 1565 F. R. Larkin. *absent*

279. LEGHORN (White), Hen.

- 1566 J. L. Trevaskis.
- 1567 J. L. Trevaskis.
- 1568 T. A. Perry.
- 3-1569 B. Harrison.
- 2-1570 S. G. Anderson.
- 1-1571 F. H. Fisher.
- 1572 F. R. Larkin.
- 1-1573 P. H. Eggleton.

280. LEGHORN (White), Cockerel.

- 1574 T. A. Perry.
- 1575 J. L. Trevaskis.
- 1576 J. E. Coupar.
- 2-1577 W. A. Bradshaw & Son.
- CH1-1578 W. A. Bradshaw & Son.
- 3-1579 W. A. Bradshaw & Son.
- 1580 B. Harrison.
- VHC-1581 C. C. Humphries.
- 1582 F. R. Larkin.

281. LEGHORN (White), Pullet.

- 1583 G. Perry.
- 1584 T. A. Perry.
- 1-1585 W. J. Cooke.
- 3-1586 W. A. Bradshaw & Son.
- 1587 B. Harrison.
- 1588 F. H. Fisher.
- 1589 F. R. Larkin.
- 1590 F. R. Larkin.
- 2-1591 P. H. Eggleton.

282. LEGHORN (Black), Cock or Cockerel.

- 1-1592 P. H. Eggleton.

283. LEGHORN (Black), Hen or Pullet.

- 1593 Salmond & Maynard.
- 3-1594 Salmond & Maynard.
- 1595 R. N. Suttie.
- 1596 R. N. Suttie.
- 2-1597 K. L. Bennett.
- 1-1598 P. H. Eggleton.
- 1599 P. H. Eggleton.

284. LEGHORN (Brown), Cock.

NO ENTRY

285. LEGHORN (Brown), Hen.

- 1-1600 R. H. Auty.
- 2-1601 R. H. Auty.
- 3-1602 W. G. Coleman.

CLASS

286. LEGHORN (Brown), Cockerel.

- 1603 A. L. Wills.
- 1604 G. F. Warmbrunn.
- 3-1605 R. H. Auty.
- 1-1606 R. H. Auty.
- 1-1607 R. H. Auty.

287. LEGHORN (Brown), Pullet.

- 1608 G. F. Warmbrunn.
- 3-1609 R. H. Auty.
- 1-1610 R. H. Auty.
- 1-1611 H. Kuhl.
- 1612 W. G. Coleman.

288. LEGHORN (Buff), Cock or Cockerel.

- 1-1613 A. S. Lidgard.

289. LEGHORN (Buff), Hen or Pullet.

- 1614 F. H. Fisher.
- 1-1615 A. S. Lidgard.

290. LEGHORN (any other colour), Cock or Cockerel.

NO ENTRY

291. LEGHORN (any other colour), Hen or Pullet.

- 1-1616 T. A. Lloyd.
- 2-1617 P. H. Eggleton.

292. ANCONA, Cock.

- 1618 J. T. McMasters.
- 1-1619 J. T. McMasters.
- 3-1620 A. J. Poor.
- 1621 L. Hildebrandt.
- 2-1622 J. R. Knight.

293. ANCONA, Hen.

- 1623 J. T. McMasters.
- 1624 A. J. Poor.
- 1625 W. R. Poor.
- 1626 G. Perry.
- 1-1627 K. J. Watters.
- 1628 W. Blake.
- 1629 J. L. Bradbury.
- 2-1630 F. H. Fisher.
- 1631 J. R. Knight.
- 3-1632 D. Fairless.

294. ANCONA, Cockerel.

- 1633 J. T. McMasters.
- 1634 J. T. McMasters.
- CH1-1635 A. J. Poor.
- 1636 W. R. Poor.
- 1637 F. L. Pearson.
- VHC-1638 F. L. Pearson.
- 1639 G. Perry.
- 2-1640 J. K. Waddell.
- 1641 J. K. Waddell.
- 1642 K. J. Watters.
- 1643 K. J. Watters.
- 1644 J. L. Bradbury.
- 1645 Mrs. R. Bryant.
- 3-1646 F. W. Albert.
- 1647 F. H. Fisher.

295. ANCONA, Pullet.

- 1648 J. T. McMasters.
- 1649 J. T. McMasters.
- 1650 A. J. Poor.
- 1651 A. J. Poor.
- 1652 W. R. Poor.
- 1653 F. L. Pearson.
- 1654 G. Perry.
- 1655 J. K. Waddell.
- 2-1656 J. K. Waddell.
- 3-1657 J. K. Waddell.
- 1-1658 G. F. Warmbrunn.
- 1659 K. J. Watters.
- 1660 K. J. Watters.

POULTRY

- 1661 W. Blake.
- 1662 J. L. Bradbury.
- VHC-1663 Mrs. R. Bryant.
- 1664 F. W. Albert.
- 1665 F. H. Fisher.

CLASS

296. MINORCA, Cock or Cockerel.

- 1-1666 G. Mitchell & Son.

297. MINORCA, Hen or Pullet.

- 1667 Bert. Matthews.
- 1-1668 G. Mitchell & Son.
- 2-1669 G. Mitchell & Son.
- 3-1670 L. H. Lee.
- 1671 L. H. Lee.

298. LEGBAR (Golden), Cock.

- 2-1672 D. J. Simpson.
- 1-1673 L. R. Hill.
- 3-1674 J. Jose.

299. LEGBAR (Golden), Hen.

- CH.1-1675 L. R. Hill.
- 3-1676 L. R. Hill.
- 2-1677 J. Jose.
- 1678 R. N. Dunball.
- 1679 J. Cassidy.

300. LEGBAR (Golden), Cockerel.

- 1680 A. Norton.
- 3-1681 D. J. Simpson.
- 1682 D. J. Simpson.
- 1683 I. Chalmers.
- VHC-1684 C. Dickinson.
- 1-1685 L. R. Hill.
- 1-1686 J. Cassidy.
- 1687 C. G. D. Butler.
- 2-1688 C. G. D. Butler.
- 1689 R. N. Dunball.
- 1690 J. Jose. *abs*
- 1691 K. K. Kirkbride.

301. LEGBAR (Golden), Pullet.

- 3-1692 A. Norton.
- 1693 I. Chalmers.
- 1694 L. R. Hill.
- 2-1695 L. R. Hill.
- 1696 K. K. Kirkbride.
- 1-1697 J. Cassidy.
- 1698 R. N. Dunball.
- VHC-1699 J. Jose.
- 1700 J. Jose.
- 1701 J. Jose.
- 1702 J. Jose.

302. TRIO (one male and two females) (any variety), Light Breed suitably mated to produce exhibition stock. (State variety on entry form.) Prizes: £1, 10/-. Card.

NO ENTRY

303. AUSTRALORP, Cock.

- 2-1703 G. Perry.
- 1704 Arthur Moore.
- 3-1705 W. J. Cooke.
- 1-1706 N. E. Harnath.

304. AUSTRALORP, Hen.

- 1707 G. Perry.
- 2-1708 Arthur Moore.
- 1-1709 F. O. Whitcroft.
- 1710 W. J. Cooke.
- 3-1711 K. L. Bennett.
- 1712 N. E. Harnath.
- 1713 F. R. Larkin.
- 1714 J. Cassidy.

CLASS

305. AUSTRALORP, Cockerel.

- 1715 K. H. Miller. *abs*
- VHC-1716 K. H. Miller. ~~abs~~
- 3-1717 K. H. Miller.
- 2-1718 Arthur Moore.
- 1719 Arthur Moore.
- 1720 F. O. Whitcroft.
- 1-1721 W. J. Cooke.
- 1722 N. E. Harnath.
- 1723 E. W. Atkinson.
- 1724 E. W. Atkinson.
- 1725 W. J. Holden.
- 1726 F. R. Larkin. *abs*
- 1727 H. Kehl.
- 1728 K. K. Kirkbride.

306. AUSTRALORP, Pullet.

- 1729 L. T. Riley.
- 2-1730 R. Rippon. *abs*
- 1731 K. H. Miller.
- 1732 K. H. Miller.
- 1733 K. H. Miller.
- CH.1-1734 Arthur Moore.
- 1735 Arthur Moore.
- 3-1736 F. O. Whitcroft.
- 1737 F. O. Whitcroft.
- VHC-1738 W. J. Cooke.
- 1739 N. E. Harnath.
- 1740 W. J. Holden.
- 1741 F. R. Larkin.
- 1742 D. A. & E. O. Edgar.

307. RHODE ISLAND RED, Cock.

- 1-1743 J. F. McKinnon.
- 2-1744 F. DeGruchy.
- 1745 B. Alsop.
- 1746 Dr. G. G. Harkness.
- 3-1747 F. Lock.
- 1748 G. Dorrington.

308. RHODE ISLAND RED, Hen.

- 2-1749 J. F. McKinnon.
- 3-1750 J. F. McKinnon.
- 1751 T. A. Perry.
- 1752 F. DeGruchy.
- 1753 R. Dixon.
- 1754 B. Alsop.
- 1-1755 Dr. G. G. Harkness.
- 1756 Dr. G. G. Harkness.

309. RHODE ISLAND RED, Cockerel.

- 1757 J. F. McKinnon.
- 1758 J. F. McKinnon.
- VHC-1759 T. A. Perry.
- 1760 Arthur Moore.
- 1761 R. Dixon.
- 3-1762 F. DeGruchy.
- CH.1-1763 F. DeGruchy.
- 1764 B. Harrison.
- 1765 B. Alsop.
- 1766 B. Alsop.
- 2-1767 E. W. Atkinson.
- 1768 Dr. G. G. Harkness.
- 1769 P. A. Fawcett.
- 1770 L. G. Kittle.
- 1771 L. G. Kittle.

310. RHODE ISLAND RED, Pullet.

- 2-1772 T. A. Perry.
- 1773 J. F. McKinnon.
- 1774 J. F. McKinnon.
- 1775 Arthur Moore.
- 1-1776 Arthur Moore.
- 1777 F. DeGruchy.
- 1778 B. Alsop.
- 1779 E. W. Atkinson.
- VHC-1780 B. Alsop.
- 3-1781 B. Alsop.
- 1782 A. R. Jeffree.
- 1783 Dr. G. G. Harkness.
- 1784 P. A. Fawcett.
- 1785 P. A. Fawcett.
- 1786 A. R. Jeffree.
- 1787 F. Lock.
- 1788 L. G. Kittle.

POULTRY

CLASS

311. RHODE ISLAND WHITE, Cock or Cockerel.

- 2-1789 F. W. Albert.
- 3-1790 A. S. Lidgard.
- 1-1791 L. G. Kittle.

312. RHODE ISLAND WHITE, Hen or Pullet.

- 1-1792 F. W. Albert.
- 2-1793 A. S. Lidgard.
- 1794 L. G. Kittle.
- 1795 L. G. Kittle.
- 3-1796 P. H. Eggleton.

313. LANGSHAN (Chinese), Cock.

- 1-1797 D. Conroy.
- 2-1798 P. & D. Birchall.
- 1799 J. L. Bradbury.
- 1800 R. N. Dunball.
- 3-1801 Des. Farley.

314. LANGSHAN (Chinese), Hen.

- 1-1802 B. Trotman.
- 1803 D. Conroy.
- 1804 D. Conroy.
- 3-1805 P. & D. Birchall.
- 1806 H. J. Foreman.
- 2-1807 W. J. Holden.
- 1808 R. N. Dunball.
- 1809 Des. Farley.

315. LANGSHAN (Chinese), Cockerel.

- 3-1810 McGuire & James.
- 2-1811 D. Conroy.
- 1812 D. Conroy. *abs*
- 1-1813 D. Conroy.
- 1814 D. Conroy.
- 1815 R. Barrow & Son. *abs*
- 1816 P. & D. Birchall.
- 1817 H. J. Foreman.
- 1818 R. N. Dunball.
- 1819 Des. Farley.

316. LANGSHAN (Chinese), Pullet.

- 3-1820 McGuire & James.
- 1821 D. Conroy.
- 1822 D. Conroy.
- 1-1823 D. Conroy.
- 2-1824 D. Conroy.
- 1825 P. & D. Birchall.
- 1826 H. J. Foreman.
- 1827 Des. Farley.

317. SUSSEX, Cock.

- 2-1828 A. Miller.
- 1-1829 A. Miller. *No 3rd award*
- 1830 Cyril Spedding.

318. SUSSEX, Hen.

- 3-1831 A. Miller.
- 2-1832 A. Miller.
- 1-1833 Cyril Spedding.
- 1834 J. E. Davidson.

319. SUSSEX, Cockerel.

- 1835 A. Miller.
- 1-1836 A. Miller.
- 1837 Cyril Spedding.
- 1838 J. A. Blair.
- 2-1839 F. W. Albert.
- 3-1840 P. H. Eggleton.

320. SUSSEX, Pullet.

- 1841 A. Norton.
- OH 1-1842 W. B. Poor.
- 1843 A. Miller.
- 1844 A. Miller.
- 2-1845 A. Norton.
- 1846 Cyril Spedding.
- 1847 J. A. Blair.
- 3-1848 J. A. Blair.
- 1849 Kirkham Stud Farm.
- VHC-1850 P. H. Eggleton.

CLASS

321. NEW HAMPSHIRE, Cock or Cockerel.

- 2-1851 R. A. Scott.
- 1-1852 Kirkham Stud Farm.

322. NEW HAMPSHIRE, Hen or Pullet.

- 1853 R. A. Scott.
- 1854 R. A. Scott.
- 3-1855 R. A. Scott.
- 2-1856 C. F. Huggard.
- 1-1857 C. F. Huggard.
- 1858 Kirkham Stud Farm.

323. ANY OTHER PURE BREED OR VARIETY (Heavy), Cock or Cockerel. (State breed or variety on entry form.)

- 2-1859 A. L. Wills.
- 1-1860 J. L. Bradbury.

324. ANY OTHER PURE BREED OR VARIETY (Heavy), Hen or Pullet. (State breed or variety on entry form.)

- 1-1861 J. L. Bradbury, White Rock.
- 2-1862 D. Fairless, Buff Orpington.

325. TRIO (one male and two females) (any variety), Heavy Breed suitably mated to produce exhibition stock. (State variety on entry form.) Prizes: £1, 10/-, Card.

- 1-1863 J. Cassidy, Australorp.

DUCKS

A Special Prize of £1/1/- (presented by MIN-A-VIT PTY. LTD., manufacturers of Min-a-Vit) will be awarded for the best Waterfowl or Turkey. *1938*

326. INDIAN RUNNER DRAKE, Fawn and White.

- 3-1864 L. E. Young.
- 1-1865 R. M. Vale.
- 1866 R. M. Vale.
- 2-1867 H. Kuhl.

327. INDIAN RUNNER DUCK, Fawn and White.

- 1868 L. E. Young.
- 1-1869 R. M. Vale.
- 2-1870 R. M. Vale.
- 2-1871 H. Kuhl.

328. INDIAN RUNNER DRAKE, White.

- 3-1872 J. McLean & Sons.
- 1-1873 L. E. Young.
- 1874 R. P. Thomas.
- 1875 D. Johnson.
- 1876 D. Johnson.
- VHC-1877 J. F. Farthing.
- 2-1878 F. D. Cecini & Sons.

329. INDIAN RUNNER DUCK, White.

- 1879 J. McLean & Sons.
- 1880 G. A. Fowles.
- 1-1881 L. E. Young.
- 2-1882 R. P. Thomas.
- 1883 D. Johnson.
- VHC-1884 D. Johnson.
- 1885 J. F. Farthing.
- 1886 J. F. Farthing.
- 1887 F. D. Cecini & Sons.
- 3-1888 F. D. Cecini & Sons.

POULTRY

CLASS		CLASS	
330. INDIAN RUNNER YOUNG DRAKE.	1889 J. McLean & Sons. 1890 J. McLean & Sons. CH. 1 - 1891 G. A. Powles. VHC - 1892 D. Johnson. 3 - 1893 D. Johnson. 2 - 1894 H. Kuhl. 1895 J. F. Farthing. 1896 F. D. Cecini & Sons.	341. AYLESBURY DUCK.	1 - 1945 L. E. Young.
331. INDIAN RUNNER YOUNG DUCK.	1897 J. McLean & Sons. 1898 J. McLean & Sons. C 1 - 1899 G. A. Powles. 1900 Cyril Spedding. 1901 R. M. Vale. 2 - 1902 D. Johnson. VHC - 1903 D. Johnson. 3 - 1904 H. Kuhl. 1905 J. F. Farthing. 1906 J. F. Farthing. HC - 1907 F. D. Cecini & Sons. 1908 F. D. Cecini & Sons.	342. KHAKI CAMPBELL DRAKE.	2 - 1946 R. Hull. 3 - 1947 Mrs. E. Kenny. 1 - 1948 N. R. Eason.
332. ROUEN DRAKE.	3 - 1909 Miss H. O'Connor. 1 - 1910 F. Sampson. 1911 F. Sampson. 1912 J. E. Coupar. 2 - 1913 James S. MacBean.	343. KHAKI CAMPBELL DUCK.	2 - 1949 R. Hull. 3 - 1950 J. Dutton. 1 - 1951 N. R. Eason.
333. ROUEN DUCK.	1 - 1914 F. Sampson. 2 - 1915 J. E. Coupar. 3 - 1916 D. Johnson. 1917 James S. MacBean. VHC - 1918 James S. MacBean.	344. KHAKI CAMPBELL YOUNG DRAKE.	3 - 1952 A. D. Macfarlane. 1953 Mrs. E. Kenny. 1 - 1954 K. G. Duggin. VHC - 1955 J. Dutton. 2 - 1956 N. R. Eason.
334. ROUEN YOUNG DRAKE.	3 - 1919 B. Morris. VHC - 1920 L. E. Young. 1 - 1921 F. Sampson. 1 - 1922 F. Sampson. 2 - 1923 D. Johnson. 1924 James S. MacBean.	345. KHAKI CAMPBELL YOUNG DUCK.	2 - 1957 J. Dutton. CH. 1 - 1958 N. R. Eason.
335. ROUEN YOUNG DUCK.	3 - 1925 B. Morris. 1926 L. E. Young. 1 - 1927 S. G. Anderson. 2 - 1928 James S. MacBean.	346. WHITE CAMPBELL DRAKE.	1 - 1959 Miss H. O'Connor. VHC - 1960 R. M. Vale. 3 - 1961 R. M. Vale. 2 - 1962 R. Hull.
336. PEKIN DRAKE.	2 - 1929 Miss H. O'Connor. 3 - 1930 James S. MacBean. 1 - 1931 H. Kuhl.	347. WHITE CAMPBELL DUCK.	2 - 1963 Miss H. O'Connor. 1 - 1964 R. M. Vale.
337. PEKIN DUCK.	1 - 1932 James S. MacBean. 2 - 1933 H. Kuhl.	348. BUFF ORPINGTON DRAKE.	1965 J. McLean & Sons. 1 - 1966 W. Blake. 1967 J. Dutton. 2 - 1968 J. Dutton. VHC - 1969 T. Dutton. 3 - 1970 T. Dutton.
338. PEKIN YOUNG DRAKE.	VHC - 1934 Norman C. Podger. 1935 L. E. Young. 2 - 1936 R. P. Thomas. 3 - 1937 James S. MacBean. CH. 1 - 1938 H. Kuhl.	349. BUFF ORPINGTON DUCK.	3 - 1971 J. McLean & Sons. 2 - 1972 W. Blake. 1973 W. Blake. 1974 J. Dutton. 1 - 1975 J. Dutton. 1976 T. Dutton. 1977 T. Dutton.
339. PEKIN YOUNG DUCK.	2 - 1939 Norman C. Podger. 1940 L. E. Young. 3 - 1941 R. P. Thomas. 1 - 1942 James S. MacBean. VHC - 1943 H. Kuhl.	350. MUSCOVY DRAKE.	2 - 1978 W. J. Pope. 1 - 1979 W. T. Davies.
340. AYLESBURY DRAKE.	1 - 1944 L. E. Young.	351. MUSCOVY DUCK.	1 - 1980 Miss H. O'Connor. VHC - 1981 W. J. Pope. 2 - 1982 W. T. Davies. 3 - 1983 W. T. Davies.
		352. MUSCOVY YOUNG DRAKE.	1984 N. R. Eason. 2 - 1985 D. A. & B. O. Edgar. 1 - 1986 F. D. Cecini & Sons.
		353. MUSCOVY YOUNG DUCK.	3 - 1987 F. D. Cecini & Sons. 1 - 1988 D. A. & B. O. Edgar. 2 - 1989 D. A. & B. O. Edgar.
		354. ANY OTHER PURE BREED DOMESTIC VARIETY DRAKE. (State breed or variety on entry form.)	NO ENTRY

POULTRY

CLASS

355. ANY OTHER PURE BREED DOMESTIC VARIETY DUCK. (State breed or variety on entry form.)

1-1990 Miss H. O'Connor, Crested Pekin.

GEESE

356. TOULOUSE GANDER (any age).—Prizes: 15/-, 5/-, Card.

1-1991 J. F. Farthing.

357. TOULOUSE GOOSE (any age).—Prizes: 15/-, 5/-, Card.

2-1992 J. F. Farthing.
3-1993 J. F. Farthing.

No 1st award

358. EMBDEN GANDER (any age).—Prizes: 15/-, 5/-, Card.

3-1994 G. A. Powles.
1-1995 B. Morris.
1996 Gerald Tobin.
1997 M. Hinton.
1998 M. Hinton.
1-1999 J. F. Farthing.
2-2000 J. F. Farthing.

359. EMBDEN GOOSE (any age).—Prizes: 15/-, 5/-, Card.

3-2001 M. Hinton.
2002 M. Hinton.
1-2003 J. F. Farthing.
2-2004 J. F. Farthing.

360. GANDER, any other variety (any age). (State variety on entry form.)—Prizes: 15/-, 5/-, Card.

2-2005 B. Morris, Chinese.
2006 B. Morris, Chinese.
2007 Gerald Tobin, Chinese.
3-2008 F. D. Cecini & Sons, Chinese.
2009 M. Hinton, Chinese.
2010 M. Hinton, Chinese.
2011 R. Hull, Chinese.
2012 J. F. Farthing, Chinese.

361. GOOSE, any other variety (any age). (State variety on entry form.)—Prizes: 15/-, 5/-, Card.

2013 B. Morris, Chinese.
2014 B. Morris, Chinese.
3-2015 B. Morris, Chinese.
2016 F. D. Cecini & Sons, Chinese.
2017 M. Hinton, Chinese.
2018 M. Hinton, Chinese.
1-2019 J. F. Farthing, Chinese.
2-2020 F. D. Cecini & Sons, Chinese.

TURKEYS

362. AMERICAN BRONZE TURKEY COCK.—Prizes: £2, £1, 10/-.

2-2021 M. Hinton.
1-2022 M. Hinton.

363. AMERICAN BRONZE TURKEY HEN.—Prizes: £2, £1, 10/-.

2-2023 Mrs. N. A. Jobling.
3-2024 M. Hinton.
1-2025 M. Hinton.

CLASS

364. AMERICAN BRONZE TURKEY YOUNG TOM (12 months old or under on the first day of the Show).—Prizes: £2, £1, 10/-.

1-2026 M. Hinton.
2-2027 M. Hinton.

365. AMERICAN BRONZE TURKEY YOUNG POULT (12 months old or under on the first day of the Show).—Prizes: £2, £1, 10/-.

1-2028 Mrs. N. A. Jobling.
3-2029 Mrs. N. A. Jobling.
2030 Mrs. N. A. Jobling.
2031 M. Hinton.
2-2032 M. Hinton.

366. TURKEY COCK, any other variety. (State variety on entry form.)—Prizes: 15/-, 5/-, Card.

2033 Tex Turkey Farm, Wide White.
2-2034 M. Hinton, New Holland.
1-2035 M. Hinton, New Holland.

367. TURKEY HEN, any other variety. (State variety on entry form.)—Prizes: 15/-, 5/-, Card.

3-2036 Tex Turkey Farm, Wide White.
2-2037 M. Hinton, New Holland.
2038 M. Hinton, New Holland.

EGGS

Eggs will be judged on Thursday, 19th September, and must be staged in the Centenary Hall not later than 9 a.m. on that day.

SCALE OF POINTS FOR JUDGING EGGS

Uniformity of Shape	15
Uniformity of Colour	15
Uniformity of Size	15
Size (or weight)	10
Shell Texture	10
Condition of Shell	10
Interior Quality	25
Total	100

NOTE.—The Judge shall have the right to break one or more eggs in each exhibit.

368. DOZEN FRESH HEN EGGS, single yolk (tinted or light brown).

1-2039 D. C. Tonkin & Sons.
2-2040 D. C. Tonkin & Sons.
2041 T. Dutton.

369. DOZEN FRESH HEN EGGS, single yolk (brown).

2-2042 D. C. Tonkin & Sons.
2043 D. C. Tonkin & Sons.
3-2044 J. L. Trevaskis.
1-2045 C. G. D. Butler.

370. DOZEN FRESH HEN EGGS, single yolk (white).

1-2046 J. L. Trevaskis.
3-2047 D. C. Tonkin & Sons.
2-2048 D. C. Tonkin & Sons.

371. DOZEN FRESH DUCK EGGS, single yolk.

1-2049 D. C. Tonkin & Sons.
2-2050 D. C. Tonkin & Sons.

NOTE.—Declaration as to age of Young Turkeys must be furnished at time of entry.

Index to Exhibitors in the Poultry Section

A

AKERS, W. H., Box 74, Shepparton.—1361, 1365, 1337.
 Albert, F. W., 162 Queen St., Bendigo.—375, 381, 1409, 1414, 1514, 1646, 1664, 1789, 1792, 1839.
 Alsop, B., Polwarth Rd., Lorne.—1372, 1381, 1390, 1402/4, 1745, 1754, 1765/6, 1778, 1780/1.
 Anderson, S. G., 18 Holyrood Ave., North Essendon.—246, 262, 444/5, 454/5, 472/6, 490/5, 703, 896/7, 904/5, 908/10, 914/5, 919/20, 926/7, 930/1, 936/8, 1226, 1320, 1570, 1927.
 Atkinson, E. W., Silver Hill, Mortlake.—723, 1293, 1543, 1723/4, 1767, 1779.
 Auty, R. H., 185 Grimshaw St., Greensborough.—747/8, 754/7, 761/3, 770/3, 1600/1, 1605/7, 1609/10.
 Ayton, T., 84 Clifton St., Essendon.—532/3, 543, 546/7, 951/2, 960/3, 970, 980/2.

B

BAILEY, Mrs. I., c/- Agricultural Research Station, Yanco, N.S.W.—786, 791.
 Barrow, R., & Son, 35 Haldane Rd., Niddrie.—227, 1815.
 Bartlett, W. J., & Son, Box 40, Mirboo North.—432, 563/6, 570/3, 578, 581/5, 591/4, 630/3, 637, 640/5, 650, 657/8, 664/5, 675/7, 692/3, 702, 1380.
 Bennett, Barry, Private Bag 44, Camperdown.—90, 128, 256, 577.
 Bennett, K. L., Private Bag 44, Camperdown.—1597, 1711.
 Berry, Master N., 120 Pellatt St., Beaumaris.—346, 351, 356, 357/8, 602, 626.
 Best, B. W., 15 Dawson St., Camperdown.—1043, 1051, 1077, 1114, 1146, 1156, 1164, 1454, 1461, 1476.
 Birchall, P. & D., George St., Mudgee, N.S.W.—895, 903, 907, 913, 1453, 1460, 1466, 1477, 1798, 1805, 1816, 1825.
 Blair, J. A., Townsend Rd., Whittington, Geelong.—1508/13, 1838, 1847/8.
 Blake, W., Blakefield, Muswellbrook, N.S.W.—659, 666, 694, 856, 867, 1628, 1661, 1966, 1972/3.
 Bradbury, J. L., Jayelbee, Blayney St., Nagambie.—314, 568, 604, 614/5, 868, 878, 889, 1430, 1455, 1526, 1629, 1644, 1662, 1799, 1860/1.
 Bradshaw, W. A., & Son, 34 Valley Rd., Highton, via Geelong.—1577/9, 1586.
 Bryant, Mrs. R., 17 Sutherland St., Coburg.—667, 678, 695, 918, 925, 935, 1225, 1313, 1334, 1645, 1663.
 Bunn, Master J. L., Reserve, Tatura.—149, 213, 228, 316.
 Burke, D., P.O. Box 67, Noble Park.—99, 118, 127, 159, 214, 229, 241/2, 367, 371, 376.
 Burnell, Master Ross C., 86 Railway Place, Williamstown.—518, 522, 558/9, 561/2.
 Butler, C. G. D., 10 Haverbrack Ave., Malvern.—989, 1005/6, 1517/21, 1524, 1687/8, 2045.

C

CASSIDY, J., 20 Charles St., West Preston.—950, 958/9, 969, 978/9, 1679, 1686, 1697, 1714, 1863.
 Cecini, F. D., & Sons, Burn Side Rd., St. Arnaud.—1878, 1887/8, 1896, 1907/8, 1986/7, 2008, 2016, 2020.
 Chalmers, I., 9 Lefevre St., Spotswood.—1007, 1016, 1683, 1693.
 Chanter, C. F., & Sons, 23 Cathcart St., Maidstone.—599/600, 603, 605, 608, 611/3, 622/3, 701.
 Cheffers, W., Burke Rd., Fern Tree Gully.—167, 179, 182, 1129, 1137, 1145, 1219.
 Clarke, G. E., Loongana Park, Vardys Rd., Seven Hills, N.S.W.—1413, 1419.
 Coats, E. D., 45 Meyer St., Donald.—1331, 1338.
 Coleman, W. G., Johnstone St., Thorpdale.—638, 646, 1602, 1612.
 Conlan, P. W., 36 Sunnyside Ave., Camberwell.—569, 595/7.
 Conroy, D., 1 Alison St., Bentleigh.—1458/9, 1464/5, 1470/5, 1483/4, 1532, 1538/9, 1547, 1797, 1803/4, 1811/4, 1821/4.
 Cooke, W. J., 105 Waxman Pde., West Brunswick.—723, 1533, 1542, 1585, 1705, 1710, 1721, 1738.
 Coombes, Master Lindsay, 21 Clayton Rd., Balwyn.—655/6, 663, 674, 690/1.
 Coupar, J. E., Box 18, Nathalia.—724, 742, 817, 1387, 1556, 1576, 1912, 1915.
 Craig, W. R., Cavendish.—1023, 1064, 1091/2.

D

DAVIDSON, J. E., 185 Wood St., Donald.—809, 818, 894, 902, 906, 912, 924, 1824.

Davies, W. T., 21 Lamond St., Stockton, via Newcastle, N.S.W.—1979, 1982/3.
 DeForest, A. E. & J., 18 Jingella Ave., Ashwood.—1291/2, 1304/5.
 DeGruchy, F., 56 Kingsville St., West Footscray.—1378/9, 1388/9, 1399/401, 1744, 1752, 1762/3, 1777.
 Dickinson, C., 7 Morrison St., Traralgon.—1371, 1684.
 Dixon, R., 22 Edgar St., West Footscray.—1753, 1761.
 Don, H., Thornton, Kyneton.—823, 830/1, 839/40, 850, 1500.
 Dorrington, G., 75 South St., Portland.—1748.
 Downey, L. A., Alkoomi, Warrandyte Rd., North Ringwood.—1412, 1418.
 Dowton, A. C., Guthridge Pde., Sale.—352/3, 524, 544, 1255/8.
 Duggin, K. G., c/- City Meat Co., 108 Archer St., North Adelaide, S.A.—1954.
 Dunball, R. N., 20 Ogilvie St., Essendon.—866, 997, 1004, 1015, 1468, 1480, 1678, 1689, 1698, 1800, 1808, 1818.
 Dunlop, H. A., 12 Powerscourt St., Maffra.—1456, 1462, 1481, 1528, 1536, 1546.
 Dutton, J., 91 Blackshaw Rd., Spotswood.—1950, 1955, 1957, 1967/8, 1974/5.
 Dutton, T., 56 Johnston St., Newport.—1969/70, 1976/7, 2041.

E

EASON, N. R., Wedderburn.—1948, 1951, 1956, 1958, 1984.
 Edgar, D. A., & B. O., Boad-Ville, Private Bag 85, Kerang.—1537, 1551, 1742, 1985, 1988/9.
 Edmonds, A. L., 3 Arnfield St., Brighton.—1032, 1042, 1050, 1063, 1076, 1089/90, 1103/4, 1120.
 Eggleton, P. H., Nonsuch Poultry Stud, Bailey Rd., Mount Evelyn.—728, 732, 741, 776, 784, 793, 795, 1494, 1501, 1516, 1573, 1591/2, 1598/9, 1617, 1796, 1840, 1850.
 Esler, N., 13 Breakwater Rd., Geelong East.—1241, 1273.

F

FAIRLESS, D., 12 Ardoch St., Essendon.—257, 368, 1025, 1363, 1632, 1862.
 Farley, Des, Lockend, Orbst.—6, 15/6, 25/6, 32/3, 42, 47/8, 53/4, 62/3, 91/2, 96, 109/10, 119, 129/31, 135, 142/3, 150, 152, 156, 160, 168, 180, 247, 258, 263, 276/7, 286, 290, 327, 330, 369/70, 386, 1135/6, 1143/4, 1178, 1457, 1463, 1469, 1482, 1559, 1801, 1809, 1819, 1827.
 Farthing, J. F., Ellinbank, via Warragul.—1306/7, 1877, 1885/6, 1895, 1905/6, 1991/3, 1999/2000, 2003/4, 2012, 2019.
 Fawcett, P. A., 33 Bradley St., Newport.—342, 347, 354, 359, 1242, 1259/62, 1271/2, 1274, 1769, 1784/5.
 Ferguson, C. J., 21 Ryland Ave., Croydon.—43, 55, 64.
 Fisher, F. H., Box 134, Camperdown.—730, 743, 774, 792, 857, 869, 879, 890, 1095, 1107, 1431, 1448, 1571, 1588, 1614, 1630, 1647, 1665.
 Fishwick, Master A. R., 91 McPherson St., Essendon.—372, 382, 387.
 Forbes, C. A., 11 Belmont St., Belmont.—215, 388, 438.
 Foreman, H. J., 40 Erskine Rd., Macleod.—446, 456, 496/7, 1467, 1478, 1806, 1817, 1826.
 Freeman, L. T., 40 Havelock St., Ballarat.—7, 56, 65/6, 93, 132, 169, 1965, 1978, 1996/7, 1147, 1391, 1405.
 Frye, W. A., 260 Grimshaw St., Watsonia.—300/3, 307/9.

G

GARRETT, Mrs. J., Mt. Pleasant Rd., Eltham.—457, 477/8, 1563.
 Gibson, W. E., Killabakh, via Wingham, N.S.W.—1488, 1493, 1499, 1515.
 Gillard, T. W., 46 Cleeck Ave., South Oakleigh.—794, 708/9.
 Gordon, H. G., & Son, 311 President Ave., Gymea, N.S.W.—248/9, 259, 264, 278, 458/9, 1315, 1322, 1330, 1337.
 Grace, A., 96 Cooper St., Essendon.—1180, 1184, 1387, 1390.
 Gravolin, S. A., 11 Renchan St., Cootamundra, N.S.W.—660, 668, 679/80, 696/7.
 Greenaway, F. T., 417 Wentworth Ave., Toongabbie, N.S.W.—805, 814.
 Grigg, L. G., 23 Ash Gve., Springvale.—277.

INDEX TO EXHIBITORS—POULTRY

- H**
- HANDLEY, L. G., Post Office, Bowser.—1066, 1079.
 Harkness, Dr. G. G., 16 Fernhurst Gve., Kew.—1373, 1382, 1392, 1406, 1746, 1755/6, 1768, 1783.
 Harnath, N. E., 520 Errard St., Ballarat.—1374, 1393, 1527, 1534, 1544, 1550, 1706, 1712, 1722, 1739.
 Harremoos, E. P., 74 Jennings St., Colac.—27, 34, 265, 279, 383, 525, 983.
 Harrison, B., 18 First Ave., East Kew.—111, 233, 243, 315, 320, 329, 735, 1044, 1569, 1580, 1587, 1764.
 Hedger, H. T., 26 Leigh St., Huntingdale.—460/1, 498/500, 606, 609, 624.
 Hiam, W. & L., Worms Lane, Yarrambat.—8, 17/8, 35, 37, 49.
 Hildebrandt, L., 150 Sobroan St., Shepparton.—343, 348, 360/1, 1230, 1253/4, 1621.
 Hill, F., 96 Palmerston Cres., South Melbourne.—1231/4, 1237/4, 1245/50, 1267/70.
 Hill, L. R., 6 Warilda Ave., East Malvern.—994, 998/9, 1008, 1917/8, 1673, 1675/6, 1685, 1694/5.
 Hinton, M., 1 Castle St., West Croydon, S.A.—1997/8, 2001/2, 2909/10, 2017/8, 2021/2, 2024/7, 2031/2, 2034/5, 2037/8.
 Hobbs, H. L., 47 Gillard St., Burwood.—1286, 1294, 1298.
 Holden, W. J., Box 57, Orbost.—144, 1139, 1148, 1726, 1740, 1807.
 Huggard, C. F., 65 Farview St., Glenroy.—1856/7.
 Huie, I. K., 120 Haughton Rd., Oakleigh.—94, 112/3, 389/90.
 Hull, R., Paulatin, River Rd., Toolamba.—1946, 1949, 1962, 2011.
 Humphries, C. C., Box 234, Casterton.—344, 349, 731, 736, 744, 891, 1185/6, 1323, 1581.
 Humphries, C. J., Benowrie, Casterton.—9, 527, 745, 1287, 1407, 1449.
- J**
- JARVIS, M. G., 60 Jones Rd., Dandenong.—57/8, 67, 84, 95, 97, 114/5, 133/4, 145/7, 153, 157, 181/2, 175, 183, 191, 202, 216, 230/1, 255, 266/7, 280/1, 291.
 Jeffree, A. R., 59 Victoria St., Sandringham.—1408, 1782, 1786.
 Jobling, Mrs. N. A., Rostrata, Yeoburn East.—2023, 2028/30.
 Johnson, D., 16 Dundee St., Reservoir.—1314, 1321, 1328/9, 1335/6, 1875/6, 1883/4, 1892/3, 1902/3, 1916, 1923.
 Johnston, W. Jnr., 65 Munro St., Ascot Vale.—798/9.
 Jorgensen, E., 343 Sloane St., Deniliquin, N.S.W.—810, 819.
 Jorgensen, J. E., Strathbogie.—1034/5, 1045/6, 1093/4, 1105/6, 1108/9, 1121, 1125/6, 1138, 1157, 1165, 1168, 1177, 1188, 1196, 1198, 1208.
 Jose, J., 24A Rattray Rd., West, Montmorency.—1003, 1011/4, 1674, 1677, 1690, 1699/702.
- K**
- KENNY, Mrs. E., Hallston, R.D., Leongatha.—1947, 1953.
 Kermund, R. J., 234 Moore St., Warrnambool.—292, 328, 378, 462, 479, 501, 1345, 1347, 1351, 1357.
 Kirkbride, K. K., 19 Clifton St., Charlton.—911, 1002, 1010, 1545, 1691, 1696, 1728.
 Kirkham Stud Farm, Gillespie, Cranbourne.—985, 987/8, 990/2, 1024, 1557/8, 1849, 1852, 1858.
 Kittle, L. G., 97 Grosvenor St., East St. Kilda.—1411, 1416/7, 1770/1, 1788, 1791, 1794/5.
 Knight, J. R., 131 Raglan St., Sale.—654, 661/2, 855, 865, 1031, 1102, 1181, 1202, 1235, 1252/4, 1622, 1631.
 Kuhl, H., 22 Chute St., Mt. Gambier, S.A.—98, 116, 120, 151, 154, 158, 163, 310, 753, 769, 1049, 1155, 1163, 1169, 1176, 1227/8, 1278, 1281, 1344, 1346, 1349/50, 1355/6, 1359, 1362, 1366, 1368, 1611, 1727, 1867, 1871, 1894, 1904, 1931, 1933, 1938, 1943.
- L**
- LARKIN, F. R., 364 Glenty St., North Albury, N.S.W.—740, 1565, 1572, 1582, 1589/90, 1713, 1726, 1741.
 Lee, L. H., Box 89, Benalla.—254, 268/70, 282/3, 815/6, 1670/1.
 Lester, G. H., 3 Stoda St., Heathmont.—19, 38/9, 69, 78, 232, 244, 287/8, 293/6, 311, 329, 337, 340, 523, 528.
 Lidgard, A. S., 21 Thorsby St., Moss Vale, N.S.W.—1410, 1415, 1613, 1615, 1790, 1793.
- Lloyd, T. A., 43 Shamrock St., Bendigo.—586, 598, 794, 864, 1535, 1616.
 Lock, F., Box 126, Maffra.—350, 355, 362, 509, 512, 515, 1251, 1747, 1787.
 Lovett, Dr. L. L., Mental Hospital, Kew.—1432, 1450.
 Lucas, R. W., 4 Chandler Rd., Noble Park.—1479.
- M**
- MacBEAN, James S., Mt. View, Tylden P.O.—829, 838, 1913, 1917/8, 1924, 1928, 1930, 1932, 1937, 1942.
 McConnel, B., Robinson Rd., Langwarrin.—408, 412/5, 417/24, 508, 634, 647/8.
 McCullough, E. J., Purnim.—1277, 1280, 1282, 1296, 1301, 1339/41.
 McDonald, Miss R., 19 The Avenue, Hampton.—993, 995.
 MacFarlane, A. D., Box 20, Swan Hill.—317, 806, 892, 1110, 1115, 1952.
 McGuire & James, 86 Catherine Ave., Chelsea.—953, 964/5, 971, 1819, 1820.
 McIntosh, C., 36 Suffolk Rd., Surrey Hills.—1433, 1435.
 McKinnon, J. F., South Ecklin.—1369, 1375/6, 1385, 1394, 1397, 1743, 1749/50, 1757/8, 1773/4.
 McLean, J. & Sons, 4 Longford St., Gawler Railway, S.A.—1872, 1879, 1889/90, 1897/8, 1965, 1971.
 McLean, L. D., 38E Raglan Pde., Warrnambool.—1348, 1352.
 McLennan, K. R. F., Derrinal.—108, 164, 234/5, 239/40, 312, 1036, 1052, 1149, 1158, 1182, 1212.
 McLeod, D. A., 3 Woodstock Rd., Mt. Waverley.—620/1.
 MacMasters, J. T., Box 44, P.O., Maryborough.—851/2, 858, 870/1, 880/1, 1618/9, 1623, 1633/4, 1648/9.
 McQuarie, Mrs. J. C., 67 Chapman Ave., Glenroy.—4, 11, 20, 30, 186, 194, 207/8, 220/1, 713/8, 947, 954, 966, 972/4, 1308, 1316, 1502.
 Maloney, H. A., 66 Ardlie St., Warrnambool.—800, 804, 807, 811, 893, 898.
 Mannon, T. J. & Mrs., 67 Norfolk St., Maidstone.—5, 12/3, 21/3, 28/9, 70, 74, 82/3, 184/5, 192/3, 195, 203/5, 217/9, 363, 534/5, 537/9, 548/53, 555/7, 567, 574/5, 724/6, 737, 948/9, 955/6, 967/8, 975/7, 1423/5, 1437/40, 1552/3, 1560.
 Martin, Mrs. O., Cloverlea, Box 63, Tongala.—1288.
 Mathews, Bert, 39 Victoria St., Ballarat.—425/6, 433/5, 449, 504/5, 1667.
 Maunder, R., Private Bag 50, Smythes Rd., Ballarat.—822, 828, 849, 1275/6, 1279, 1289/90, 1295, 1299/300.
 Meagher, Mrs. L., 1 Ryan St., Footscray.—1442, 1554.
 Meddings, R., 10 Palm Gve., Kilsyth.—107, 125, 137, 173, 177, 181, 364.
 Miller, A., 34 Railway Pde., Murrumbena.—1504/5, 1828/9, 1831/2, 1835/6, 1843/4.
 Miller, K. H., 203 Morton St., Ballarat.—1715/7, 1731/3.
 Mills, Mrs. H., Minnamurra, Sturt St., Swansea, N.S.W.—250, 260, 271.
 Mills, N., Minnamurra, Sturt St., Swansea, N.S.W.—516, 519, 526, 530, 540, 560.
 Mitchell, G., & Son, 170 Railway St., Maryborough.—801/3, 808, 812/3, 1666, 1668/9.
 Moodie, Stan, 21 Hertford Cres., Balwyn.—391/8, 402/3, 705.
 Moore, Arthur, 42 McCulloch St., Donald.—1383/4, 1395/6, 1704, 1708, 1718/9, 1734/5, 1760, 1775/6.
 Morris, B., Lot 7, Haldane Rd., Eltham.—707, 710/2, 719/20, 796/7, 984, 986, 1022/3, 1221, 1919, 1925, 1995, 2005/6, 2013/5.
 Mounsher, K. G., 37 Rodney Ave., Merlynston.—439/40, 447/8, 463/4, 480/1, 706.
- N**
- NAYLOR, J. A., Clarke Rd., Pearcedale.—1522/3.
 Newman, J., P.O. Box, Hay, N.S.W.—373, 399.
 Norton, A., 510 Waterdale Rd., West Heidelberg.—1000, 1009, 1680, 1692, 1841, 1845.
- O**
- O'CONNOR, G., 486 Station St., Carrum.—89, 126, 136, 284, 322/5, 331/4.
 O'Connor, Miss H., Sussex Fields, Maldon.—1451/2, 1909, 1929, 1959, 1963, 1980, 1990.
 Odgers, A., 33 Gnarwyn Rd., Carnegie.—88, 117, 206, 428.

INDEX TO EXHIBITORS—POULTRY

- P**
PATFORD, Miss J., 3 Brixton St., Flemington.—820, 824, 832/3, 841/4.
Patford, Master Philip, 3 Brixton St., Flemington.—821, 825, 834/6, 845/7.
Patford, W. L., 3 Brixton St., Flemington.—826/7, 837, 848.
Pearson, F. L., 56 Primrose St., Essendon.—872, 1637/8, 1653.
Percy, R. H. & Mrs., 4 Mary St., Richmond.—466/8, 484/6.
Perrot, F. E., Barmedman Rd., Temora, N.S.W.—749, 764/5.
Perry, G., Box 55, Orbost.—87, 124, 139, 165, 738, 859, 882, 1583, 1626, 1639, 1654, 1703, 1707.
Perry, T. A., 22 Norfolk St., Maidstone.—245, 272, 365, 487, 721, 727, 739, 1229, 1236, 1297, 1302, 1312, 1317, 1319, 1326/7, 1332, 1370, 1377, 1386, 1398, 1444, 1564, 1568, 1574, 1584, 1751, 1759, 1772.
Podger, Norman C., Box 70, Camperdown.—1934, 1939.
Pontin, J., Eltham South.—787/8.
Poor, A. J., 12 Black St., Essendon.—853, 860, 873, 883/4, 1620, 1624, 1635, 1650/1.
Poor, W. R., 12 Burgoyne St., Kerang.—854, 861, 874/5, 885/6, 1485, 1489/90, 1495/6, 1503, 1625, 1636, 1652, 1842.
Pope, W. J., Audley St., Narrandera, N.S.W.—1420/1, 1426, 1434, 1441, 1978, 1981.
Powell, G. W., 6 Hossack Ave., Coburg.—41, 44/5, 50/1, 60/1, 261, 273, 404, 409/10.
Powles, G. A., Katamatite.—1880, 1891, 1899, 1994.
Price, L., Main Rd., Selby.—758.
- R**
RENNIE, J. W., 25 Jingella Ave., Ashwood.—1191, 1197, 1203, 1218, 1220.
Richardson, Ron, c/- 56 Kingsville St., West Footscray.—510/1, 513/4.
Riley, L. T., 55 Wood St., Avondale Heights.—1729.
Rippon, R., c/- Mrs. H. Baldwin, Square Nob, Narrandera, N.S.W.—1540, 1730.
Robinson, B., 62 May St., West Preston.—155, 187, 209, 222, 529.
Robinson, D. J., 13 Ridley St., Sunshine.—1243, 1263/5.
Rooney, R. J., Margaret St., Cohuna.—1486/7, 1491, 1497, 1506.
Rowley, R., & Son, 15 MacGregor St., East Malvern.—196/7, 223, 400, 405, 411.
- S**
SALMOND, Master J., 12 Christie St., Deer Park.—607, 618/9, 625, 627/8.
Salmond & Maynard, Box 41, P.O., Cardross.—775, 777/8, 780/1, 1593/4.
Sampson, F., Mt. Bute, via Lismore.—1910/1, 1914, 1921/2.
Schafer, Dr. N. T. Hannaford, 16 Dundonald Ave., East Malvern.—554, 1555.
Scott, R. A., 559 Geelong Rd., Brooklyn.—345, 1851, 1853/5.
Semmens, R., 348 Doncaster Rd., Balwyn North.—148, 188, 198, 210, 224, 251, 1067/8, 1150, 1159, 1166, 1172.
Sharp, H. K., 263 Union Rd., Moonee Ponds.—86, 104, 122/3, 140/1, 189, 199/200, 211/2, 225/6, 252/3, 274/5.
Sharp, James E., Rowan, Stewart St., Berrigan, N.S.W.—103, 313, 318, 366, 1055, 1070, 1151, 1160, 1167, 1173.
Shepherd, G. O., 92 Bendigo St., Prahran.—1053/4, 1069, 1080/1, 1098, 1111, 1122.
Sheppard, G. J., Graydens Rd., Tyabb.—76, 442/3, 450/1, 453, 465, 482/3, 506/7, 700.
Sheppard, Master N., Graydens Rd., Tyabb.—379, 416, 957.
Sheppard, R., Graydens Rd., Tyabb.—942/3, 1222.
Simpson, D. J., 37 Fintonia Rd., Noble Park.—996, 1001, 1672, 1681/2.
Smith, D. J., 24 Gordon St., Hamilton.—105/6, 138, 170.
Smith, Mrs. E., 438 Albert St., West Brunswick.—916, 921/2, 928, 932/3.
Smith, R., 35 Lawson St., Mudgee, N.S.W.—1, 36, 75, 79, 236/8, 285, 289, 298/9, 304/5, 321, 326, 326, 329, 341.
Spedding, Cyril, Leitchville P.O.—166, 171/2, 176, 319, 338, 1492, 1498, 1507, 1830, 1833, 1837, 1846, 1900.
Stehn, H. O., 7 Flora St., Bayswater.—502/3, 1342/3.
Stephens, F., 71 Hamilton Place, Hamilton.—2, 40, 85, 100.
- Stephens**, J. H., c/- Mr. R. Craig, Cavendish.—1113, 1117, 1132, 1142, 1179, 1183, 1193, 1195.
Stokes, L. W., 298 Keilor Rd., Essendon.—671/3, 698, 746, 751/2, 760, 767/8, 1058/60, 1074.
Summerhayes, N., Banyena, via Rupanyup.—1030, 1061/2, 1075, 1118/9, 1124, 1127/8, 1133, 1153, 1161, 1174/5, 1201.
Suttie, R. N., 3 Dorothy Ave., Thomastown.—610, 616, 779, 782/3, 1595/6.
- T**
TAVENDALE, D., 18 Cunningham St., Benalla.—900/1, 941, 945/6, 1303, 1422, 1428/9, 1436, 1446/7, 1530, 1561/2.
Taylor, Master K., 146 Vincent Rd., Morwell.—471, 489, 536, 541/2, 545.
Taylor, R., 146 Vincent Rd., Morwell.—1525, 1531, 1541, 1549.
Tex Turkey Farm, c/- R. Lethlean, P.O. Box 256, Frankston.—2033, 2036.
Thomas, R. P., Grasmere, via Warrnambool.—1874, 1882, 1936, 1947.
Tobin, Gerald, Glenisla P.O., via Cavendish.—1996, 2007.
Tonkin, D. C., & Sons, Box 92, Minlaton, S.A.—2039/40, 2042/3, 2047/50.
Toomey, A. J., 38 Moonya Rd., Carnegie.—1309/11, 1318, 1324.
Trevaskis, J. L., 16 Highfield Ave., Blackburn South.—1283/5, 1566/7, 1575, 2044, 2046.
Trotman, B., Koonwarra, South Gippsland.—3, 10, 14, 24, 31, 46, 52, 59, 68, 71/3, 77, 80/1, 121, 178, 190, 201, 401, 406/7, 601, 629, 651, 934, 1088, 1124, 1154, 1162, 1170/1, 1189, 1443, 1529, 1548, 1802.
- U**
UMBACK, K. D., P.O. Box 146, Bega, N.S.W.—452, 470, 488, 1325, 1333.
- V**
VALE, R. M., Ironbark Rd., Diamond Creek.—1865/6, 1869/70, 1901, 1960/1, 1964.
Vincent, N. F., 43 Lloyd St., Strathmore.—576, 579/80, 589/90, 1223/4.
- W**
WADDELL, J. K., Yea.—689, 1640/1, 1655/7.
Warnbrunn, G. F., 2 Marma Rd., Murrumbidgee.—750, 759, 766, 1604, 1608, 1658.
Warnbrunn, Mrs. G. F., 2 Marma Rd., Murrumbidgee.—374, 384, 635/6, 639, 649, 687/8.
Watson, R. G., 19 Gray St., Leongatha.—517, 521.
Watters, K. J., Edward St., Hastings.—862/3, 876/7, 887/8, 1627, 1642/3, 1659/60.
Watters, Miss Wendy, Edward St., Hastings.—652/3, 669/70, 681/6, 699.
Watters, Mrs. Z. M., Edward St., Hastings.—1358, 1369.
Webb, T., Flanders Ave., Muswellbrook, N.S.W.—1028, 1039, 1048, 1086, 1101.
Weir, F. & L., 14 King St., South, Ballarat.—722, 899, 917, 923, 929, 939/40, 944, 1019/21, 1029, 1057, 1081, 1112, 1116, 1123, 1131, 1141, 1152, 1207, 1425, 1445.
Wheildon, G. A., 31 Goulburn St., Seymour.—1244, 1266.
Whiteroof, F. O., 48 Thomson St., Belmont, Geelong.—1709, 1729, 1735/7.
Wills, A. L., 8 Doyle St., Rochester.—1264, 1603, 1859.
Wilson, J., c/- F. M. Snow, Cuppacumbalong, A.C.T., via Queanbeyan, N.S.W.—101/2, 380, 385, 587/8, 617.
Wood, J. S., 12 Wandoo St., Leeton, N.S.W.—785, 789/90.
Woods Bros., 18 Thomson, St Essendon.—1626, 1637, 1648, 1647, 1654, 1671/3, 1682/4, 1699/100, 1130, 3140, 1132, 1194, 1199/200, 1264/6, 1269/11, 1213/7.
Wright, W. H., 23 Hill St., Gosford, N.S.W.—520, 531.
Wykes, W. A., 16 Fifth Ave., Chelsea Heights.—174, 297, 304, 325, 1021, 1022, 1041, 1085.
- Y**
YOUNG, L. E., Box 42, Manaropna.—1864, 1868, 1873, 1881, 1926, 1926, 1935, 1949, 1944/5.
Young, L. M., 6 Gayden St., Lower Fernside Gully.—427, 429/31, 438/7, 441, 469.

PIGEONS

Section 58 — Pigeons

Steward-in-Chief: GEOFFREY HOWELL, Esq.

ENTRY FEE, 3/-; R.A.S. of V. Members, 2/-.

CONDITIONS OF ENTRY

Entries must be made on forms supplied by the Society, and will only be received subject to the Rules and Regulations of the Society.

Exhibits must be bona fide property of the exhibitor at time of entry.

No bird may be entered in more than one class, and birds entered in wrong classes will not be judged, and the entry fees will be forfeited.

All birds must be rung with a recognised club ring, young birds must be rung with 1962-63 recognised club ring. Birds wearing special leg bands or rings, or bearing marks of any kind that may indicate ownership will not be allowed to compete.

Where classes are provided for any particular colour or variety, birds of that colour or variety must be shown in those classes. Where young bird classes are provided, young birds must not be shown in old bird classes.

The Council reserves the right to reject at any time any entry or prohibit any person or bird from competing in any class.

Unless authorised by the Society no live stock will be permitted to enter the Grounds other than those entered for exhibition.

JUNIOR CLASSES

Restricted to exhibitors under 18 years of age on the first day of the Show.

JUDGES AND JUDGING ARRANGEMENTS

Utility.—C. N. Latchford, Esq.

Homers.—T. F. Williams, Esq.

Fantails, Tumblers (Long-faced), Magpies.—W. Champion, Esq., N.S.W.

Modenas, Pigmy Pouters.—J. de Brenni, Esq., N.S.W.

Feather Footed Varieties, All Frill Varieties, Tumblers (Short-faced).—L. Wallace, Esq.

Jacobins, Show Homers, Tipplers.—G. W. Powell, Esq.

Carriers, Dragoons, Archangles, Gimples.—W. R. Anderson, Esq.

Nuns, Helmets, Birmingham Rollers, Starlings, Suabians, Hyacinths, A.O.V. Seniors.—A. Owens, Esq.

Stewards:

Messrs. A. TRENCHER, C. VINING, A. COURTNEY, J. PLATT, F. HAYES, R. S. MACDONALD, N. REARDON, O. POWELL.

Junior Stewards:

Messrs. R. ANDERSON, O. MAGNUSSEN, J. CADMAN, B. WARNER, M. LOFTUS, K. REARDON.

Judging will be commenced at 9 a.m. on Monday, 23rd September. Exhibitors are not permitted in the Pavilion whilst judging is taking place. The Pavilion will be open to the public from the completion of judging until 9 p.m. on Monday, 23rd September, from 9 a.m. to 9 p.m. from Tuesday, 24th September, to Saturday, 28th September.

PRIZE MONEY

Prizes in all classes will be based upon the following scale: One to Three entries, First 6/-, Second 3/-, Third Card; Four to Six entries, First 10/-, Second 5/-, Third Card; Seven to Nine entries, First 15/-, Second 10/-, Third 5/-; Ten entries and over, First £1, Second 10/-, Third 5/-.

A CHAMPIONSHIP CARD, ROSETTE and cash prize of £3/3/- will be awarded for the Best Bird in the Fancy Breeds Classes.

A Reserve Champion Rosette and Card and a cash prize of £2/2/-, donated by the MELBOURNE PIGEON SOCIETY, will be awarded to the bird placed second to the champion.

A Champion Card will be awarded for each breed.

WITHDRAWAL OF ENTRY

Every bird entered must be exhibited unless a certificate signed by the owner is lodged with the Society prior to the date of the Show, stating that the bird is unable to compete on one of the following grounds:

- (i) The bird has died.
- (ii) The bird is unfit for exhibition due to injury or disease.
- (iii) The bird has become ineligible for the class entered.
- (iv) Some other cause which the Council or Director of the Society considers reasonable.

Failure to comply with this rule renders the owner or entrant liable to a fine of not more than £5 for every bird not exhibited, and in addition the Council may debar the owner or exhibitor from taking part in any further exhibition conducted by the Society.

TRANSPORT, PENNING AND CARE OF EXHIBITS

PIGEONS MUST BE PENNED BETWEEN 3 p.m. AND 8 p.m. ON SUNDAY, 22nd SEPTEMBER.

NOTE.—Pigeons will be received and penned, fed and attended to, re-cooped and despatched, free of charge to exhibitors, subject to the provisions of Regulations.

Exhibitors must leave the Pavilion immediately on completion of penning their birds.

Unless special arrangements are made with the Superintendent, all eggs will be destroyed.

Birds belonging to interstate exhibitors will be returned on Sunday, 29th September, 1963.

PIGEONS

Only a limited number of exhibitors will be allowed into the Pigeon House at a time to remove their birds. No birds to be removed until after 11 p.m. on Saturday, 28th September, 1963.

Labels will be sent for each pen when the Exhibitor is not a resident of Melbourne or suburbs, on the reverse side of which the exhibitors will be required to write their names, addresses, and instructions for the return journey. Country and interstate exhibitors must inform the Director by post or telegram of the despatch of their exhibits, giving all particulars, in order that arrangements may be made for receiving them. Several birds may be sent in one hamper or box providing pen numbers and ring numbers are attached to each container. Birds received in cardboard cartons will not be penned. When the exhibitor resides in or near Melbourne "Entry Tickets" only will be sent, the corresponding numbers being affixed to the coops or cages by the Society.

The greatest care will be taken of the exhibits, but the Society will not be responsible for any accident, mistake, loss or damage, from whatever cause arising, the exhibits being at the sole risk of the exhibitor. In case of the death of any exhibit, the same shall be certified by the Veterinary Surgeon or his deputy.

No person will be permitted to remove an exhibit from a pen on the day of penning without permission of the Superintendent.

INSPECTION OF STOCK

Exhibitors in this Section shall, if requested by the Steward-in-Chief or by the Director or his agent, submit his exhibits, in whole or part, for inspection by a Veterinarian or Veterinarians appointed by the Society.

DISQUALIFICATION

Birds that have been tampered with or improperly dealt with in any way shall be disqualified, and entry fees paid shall be forfeited. The exhibitor shall also be liable to disqualification, and, if a member, to expulsion from the Society.

EXHIBITS FOR SALE AND NOTICES

Selling prices of all pigeons may be displayed on coops.

Cards will be supplied free on application to the Pigeon Superintendent, who will place them on the coops if requested by exhibitors who are unable to attend in person. Written authority of the exhibitor for the disposal of exhibits by sale stating catalogue number, breed and price must be given to the Superintendent.

A commission of 5 per cent. will be charged on all sales effected by the Superintendent on behalf of exhibitors.

No advertisement or notice (except by permission of the Council) is permitted on or in any stall or building.

Purchasers of exhibits shall be required to provide their own receptacle for collection of the birds which shall not take place until the termination of the Show.

Special Rosettes will be awarded as under:—

Fancy Breeds:

- 7 Best Carrier.
- 49 Best Dragoon.
- 102 Best Pigmy Pouter
- 172 Best Jacobin
- 207 Best Fantail
- 355 Best Tumbler
- 588 Best Feather Footed.
- 322 Best Magpie.
- 106 Best Frill
- 484 Best Modena Schietti.
- 407 Best Modena Gazzi.
- 744 Best A.O.V. Fancy

Utility Classes:

- 869 Best King
- 824 Best Carneau

Homer Classes:

- 992 Best Chequer
- 948 Best Blue Bar
- 1127 Best A.O.C. Homer

THE MELBOURNE PIGEON SOCIETY has donated six £2/2/- cash prizes for the Best Young Bird in the following breeds:—

- 90 Dragoon.
- 114 Pigmy Pouter.
- 222 Fantail.
- 382 Tumbler.
- 490 Modena Schietti.
- Best A.O.V. (excluding Carrier, Jacobin, Feather Footed, Magpie, Frill, Modena Gazzi).
- 746

FANCY BREEDS

CARRIER

CLASS

- 401. Black, Cock.
 - 1 J. H. Thomas & Son. *abs*
 - 2-2 W. Purcell.
 - 3 N. Reardon.
 - 4 N. Reardon.
 - 5 H. J. Metcher.
 - 3-6 H. J. Metcher.
 - 1-7 L. R. Morley & Son.
- 402. Black, Hen.
 - 8 J. H. Thomas & Son. *abs*
 - 3-9 N. Reardon.
 - 1-10 H. J. Metcher.
 - 2-11 L. R. Morley & Son.
- 403. Black, Young.
 - 12 J. H. Thomas & Son. *abs*
 - 2-13 W. Purcell.
 - 1-14 H. J. Metcher.
 - 15 H. J. Metcher.
 - 3-16 L. R. Morley & Son.
 - 17 L. R. Morley & Son.

PIGEONS

CLASS

CLASS

- 404. Dun, Cock.**
 18 J. H. Thomas & Son. *abs*
 2-19 H. J. Metcher.
 1-20 L. R. Morley & Son.
- 405. Dun, Hen.**
 3-21 N. Reardon.
 22 N. Reardon.
 23 N. Reardon.
 2-24 H. J. Metcher.
 1-25 L. R. Morley & Son.
 1-26 J. H. Thomas & Son. *abs*
 27 F. D. Bladon.
- 406. Dun, Young.**
 2-28 F. D. Bladon.
 29 H. J. Metcher.
 3-30 H. J. Metcher.
 1-31 L. R. Morley & Son.
 1-32 J. H. Thomas & Son. *abs*
- 407. A.O.C., Cock.**
 33 J. H. Thomas & Son. *abs*
 3-34 N. Reardon.
 3-35 H. J. Metcher.
 1-36 L. R. Morley & Son.
- 408. A.O.C., Hen.**
 37 J. H. Thomas & Son. *abs*
 38 W. Purcell. *abs*
 1-39 H. J. Metcher.
 2-40 L. R. Morley & Son.
- 409. A.O.C., Young.**
 41 N. Reardon.
 42 J. H. Thomas & Son. *abs*
 2-43 H. J. Metcher.
 3-44 H. J. Metcher.
 1-45 L. R. Morley & Son.
 1-46 R. A. & Mrs. Keirl. *abs*

- 415. Blue Bar, Young.**
 2-64 N. C. Powell.
 1-65 N. C. Powell.
 66 W. Purcell.
 67 W. Purcell.
 68 K. Reardon.
 69 K. Reardon.
 70 K. Reardon.
 3-71 L. R. Morley & Son.
 72 J. McLean & Sons.
- 416. Grizzle, Cock.**
 73 N. C. Powell.
 1-74 W. Purcell.
 75 W. Purcell. *abs*
 76 L. R. Morley & Son.
 3-77 H. Lawton.
 78 H. Lawton.
 79 H. Lawton.
 2-80 J. McLean & Sons.
- 417. Grizzle, Hen.**
 81 W. Purcell. *abs*
 3-82 H. Lawton.
 2-83 H. Lawton.
 1-84 J. McLean & Sons.
 1-85 King & Fitzgerald.
- 418. Grizzle, Young.**
 2-86 W. Purcell.
 87 W. Purcell.
 3-88 L. R. Morley & Son.
 89 King & Fitzgerald.
 1-90 J. McLean & Sons.
 91 J. McLean & Sons.
- 419. A.O.C., Cock or Hen.**
 3-92 W. Purcell.
 93 W. Purcell. *abs*
 2-94 L. R. Morley & Son.
 1-95 J. McLean & Sons.
- 420. A.O.C., Young.**
 2-96 L. R. Morley & Son.
 1-97 J. McLean & Sons.

DRAGOON

- 410. Blue or Black Chequered, Cock.**
 3-47 K. Reardon.
 48 N. C. Powell.
 1-49 N. C. Powell.
 50 King & Fitzgerald.
 2-51 J. McLean & Son.
- 411. Blue or Black Chequered, Hen.**
 1-52 W. Purcell.
 2-53 J. McLean & Sons.
- 412. Blue or Black Chequered, Young.**
 2-54 J. McLean & Sons.
 1-55 N. C. Powell.
- 413. Blue Bar, Cock.**
 3-56 N. C. Powell.
 1-57 K. Reardon.
 2-58 J. McLean & Sons.
- 414. Blue Bar, Hen.**
 2-59 N. C. Powell.
 1-60 W. Purcell.
 61 W. Purcell. *abs*
 3-62 King & Fitzgerald.
 63 J. McLean & Sons.

POUTER (Pigmy)

- 421. Blue, Cock.**
 2-98 G. Nordstrom.
 99 T. Quirk.
 100 L. R. Morley & Son.
 101 C. C. Crichton.
 1-102 C. C. Crichton.
 3-103 C. C. Crichton.
 104 G. Drake.
- 422. Blue, Hen.**
 105 G. Nordstrom.
 106 T. Quirk.
 107 T. Quirk.
 1-108 L. R. Morley & Son.
 2-109 C. C. Crichton.
 3-110 C. C. Crichton.
- 423. Blue, Young.**
 111 R. Tingate.
 112 G. Nordstrom.
 113 T. Quirk.
 1-114 T. Quirk.
 2-115 L. R. Morley & Son.
 116 L. R. Morley & Son.
 117 C. C. Crichton.
 3-118 C. C. Crichton.
 119 C. C. Crichton.

PIGEONS

CLASS	
424.	Silver or Mealy, Cock.
120	T. Quirk.
1-121	L. R. Morley & Son.
122	C. C. Crichton.
2-123	C. C. Crichton.
3-124	C. C. Crichton.
425.	Silver or Mealy, Hen.
125	T. Quirk.
2-126	L. R. Morley & Son.
127	L. R. Morley & Son.
3-128	C. C. Crichton.
129	C. C. Crichton.
1-130	C. C. Crichton.
426.	Silver or Mealy, Young.
131	T. Quirk.
132	L. R. Morley & Son.
133	L. R. Morley & Son.
1-134	C. C. Crichton.
2-135	C. C. Crichton.
3-136	C. C. Crichton.
427.	Black, Cock.
1-137	C. C. Crichton.
2-138	C. C. Crichton.
428.	Black, Hen.
1-139	C. C. Crichton.
429.	Black, Young.
2-140	C. C. Crichton.
1-141	C. C. Crichton.
430.	Red or Yellow, Cock.
	NO ENTRY
431.	Red or Yellow, Hen.
	NO ENTRY
432.	Red or Yellow, Young.
	NO ENTRY
433.	White, Cock or Hen.
2-142	C. C. Crichton.
1-143	C. C. Crichton.
434.	White, Young.
2-144	C. C. Crichton.
3-145	C. C. Crichton.
1-146	C. C. Crichton.
435.	A.O.C., Cock.
1-147	C. C. Crichton.
3-148	C. C. Crichton.
2-149	F. Hayes.
436.	A.O.C., Hen.
1-150	F. Hayes.
2-151	C. C. Crichton.
3-152	C. C. Crichton.
437.	A.O.C., Young.
2-153	C. C. Crichton.
1-154	C. C. Crichton.
3-155	C. C. Crichton.

JACOBIN

438.	Black, Cock.
3-156	R. S. Joyce.
2-157	R. S. Joyce.
1-158	A. J. Waterhouse.

CLASS	
439.	Black, Hen.
1-159	A. J. Waterhouse.
2-160	R. S. Joyce.
440.	Black, Young.
	NO ENTRY
441.	White, Cock.
161	A. J. Waterhouse.
3-162	L. R. Morley & Son.
1-163	R. S. Joyce.
2-164	G. Hutchinson.
442.	White, Hen.
1-165	A. J. Waterhouse.
2-166	R. S. Joyce.
443.	White, Young.
167	G. Hutchinson.
168	E. Blythe.
444.	Blue, Cock or Hen.
	NO ENTRY
445.	Blue, Young.
	NO ENTRY
446.	Splash, Cock.
3-169	R. S. Joyce.
170	R. S. Joyce.
2-171	L. R. Morley & Son.
1-172	G. Hutchinson.
447.	Splash, Hen.
1-173	G. Hutchinson.
3-174	L. R. Morley & Son.
175	R. S. Joyce.
2-176	R. S. Joyce.
448.	Splash, Young.
177	C. A. Robertson.
1-178	L. R. Morley & Son.
2-179	R. S. Joyce.
3-180	G. Hutchinson.
181	G. Hutchinson.
449.	Red, Cock.
1-182	L. R. Morley & Son.
450.	Red, Hen.
1-183	L. R. Morley & Son.
3-184	R. S. Joyce.
2-185	W. J. Leach.
451.	Red, Young.
1-186	C. A. Robertson.
2-187	L. R. Morley & Son.
452.	Yellow, Cock.
1-188	R. S. Joyce.
453.	Yellow, Hen.
1-189	R. S. Joyce.
2-190	L. R. Morley & Son.
454.	Yellow, Young.
2-191	C. A. Robertson.
1-192	R. S. Joyce.

PIGEONS

CLASS

CLASS

- 455. A.O.C., Cock or Hen.
 - 192 R. S. Joyce.
 - 194 R. S. Joyce.
 - 1-195 G. Hutchinson.
 - 2-196 G. Hutchinson.
- 456. A.O.C., Young.
 - 1-197 L. R. Morley & Son.
 - 2-198 R. S. Joyce.
 - 199 R. S. Joyce.

- 465. Black, Hen.
 - 237 K. A. Good.
 - 3-238 R. S. Joyce.
 - 1-239 R. S. Joyce.
 - 2-240 H. Hellier.
- 466. Black, Young.
 - 241 R. S. Joyce.
 - 242 W. R. Curry.
 - 2-243 W. R. Curry.
 - 3-244 W. R. Curry.
 - 1-245 H. Hellier.

JUNIOR CLASSES

(See conditions of entry.)

A Rosette and Card will be awarded for the Best Bird in the Junior Classes 457 to 459. 200

- 467. Blue, Cock.
 - 246 A. Courtney.
 - 3-247 A. Courtney.
 - 248 K. A. Good.
 - 2-249 Ludbrook & Bennetts.
 - 1-250 Ludbrook & Bennetts.

457. Cock. NO ENTRY

- 468. Blue, Hen.
 - 2-251 Ludbrook & Bennetts.
 - 252 Ludbrook & Bennetts.
 - 3-253 Ludbrook & Bennetts.
 - 254 A. Courtney.
 - 255 A. Courtney.
 - 1-256 A. Courtney.
 - 257 K. A. Good.

458. Hen. NO ENTRY

- 469. Blue, Young.
 - 2-258 A. Courtney.
 - 259 Ludbrook & Bennetts.
 - 3-260 Ludbrook & Bennetts.
 - 1-261 Ludbrook & Bennetts.

459. Young.

- 1-200 M. Loftus.

FANTAIL

- 460. White, Cock.
 - 201 A. Courtney.
 - 2-202 A. Courtney.
 - 203 A. Courtney.
 - 204 K. A. Good.
 - 205 W. R. Curry.
 - 3-206 H. Hellier.
 - 1-207 Ludbrook & Bennetts.
 - 208 Ludbrook & Bennetts.
 - 209 Ludbrook & Bennetts.

- 470. Silver, Cock or Hen.
 - 262 R. S. Joyce.
 - 2-263 H. Hellier.
 - 3-264 F. Hayes.
 - 1-265 W. R. Curry.
 - 266 K. A. Good.

- 461. White, Hen.
 - 1-210 Ludbrook & Bennetts.
 - 3-211 Ludbrook & Bennetts.
 - 212 R. S. Joyce.
 - 2-213 A. Courtney.
 - 214 A. Courtney.
 - 215 A. Courtney.
 - 216 H. Hellier.
 - 217 W. R. Curry.
 - 218 W. R. Curry.

- 471. Silver, Young.
 - 2-267 H. Hellier.
 - 1-268 W. R. Curry.
 - 269 W. R. Curry.
 - 3-270 W. R. Curry.
 - 271 F. Hayes.

- 462. White, Cock, Young.
 - 219 W. R. Curry.
 - 220 W. R. Curry.
 - 221 R. J. Rooney.
 - 1-222 A. Courtney.
 - 2-223 Ludbrook & Bennetts.
 - 224 Ludbrook & Bennetts.
 - 3-225 Ludbrook & Bennetts.

- 472. Red or Yellow, Cock or Hen.
 - 2-272 R. S. Joyce.
 - 273 R. S. Joyce.
 - 274 R. S. Joyce.
 - 275 R. S. Joyce.
 - 1-276 E. Blythe.
 - 277 H. Hellier.
 - 278 H. Hellier. *also*

- 463. White, Hen, Young.
 - 226 Ludbrook & Bennetts.
 - 1-227 Ludbrook & Bennetts.
 - 228 Ludbrook & Bennetts.
 - 3-229 E. Blythe.
 - 230 A. Courtney.
 - 231 W. R. Curry.
 - 2-232 W. R. Curry.

- 473. Saddle, Cock.
 - 279 R. E. Shorten.
 - 280 R. S. Joyce.
 - 1-281 R. S. Joyce.
 - 2-282 F. Hayes.

- 464. Black, Cock.
 - 1-233 R. S. Joyce.
 - 234 R. S. Joyce.
 - 235 R. S. Joyce.
 - 2-236 K. A. Good.

- 474. Saddle, Hen.
 - 2-283 R. E. Shorten.
 - 1-284 R. S. Joyce.
 - 285 R. S. Joyce.
 - 3-286 F. Hayes.

No 3rd award

- 475. Saddle, Cock, Young.
 - 2-287 R. E. Shorten.
 - 1-288 E. Blythe.

- 476. Saddle, Hen, Young.
 - 1-289 E. Blythe.
 - 2-290 R. E. Shorten.
 - 3-291 R. S. Joyce.

No 3rd award.

No 3rd award

PIGEONS

CLASS

CLASS

- 477. A.O.C., Cock or Hen.
 - 292 R. S. Joyce.
 - 2-293 A. Courtney. *No 3rd award*
 - 1-294 H. Hellier.

- 478. Lace, Cock or Hen.
 - 1-295 H. Hellier.

JUNIOR CLASSES

(See conditions of entry.)

A Rosette and Card will be awarded for the Best Bird in the Junior Classes 479 to 481. *306*

- 479. Cock.
 - 296 R. Tingate.
 - 3-297 R. Tingate.
 - 1-298 P. Jones.
 - 299 P. Jones.
 - 2-300 Master L. J. Good.

- 480. Hen.
 - 3-301 R. Tingate.
 - 302 R. Tingate.
 - 303 Master L. J. Good.
 - 2-304 P. Jones.
 - 305 P. Jones.
 - 1-306 M. Loftus.

- 481. Young.
 - 3-307 R. Tingate.
 - 1-308 Master L. J. Good.
 - 2-309 M. Loftus.

MAGPIE *Ch. 322*

- 482. Black, Cock.
 - 1-310 N. C. Powell.
 - 2-311 W. S. Cottrell.
 - 3-312 Mrs. J. C. McQuarie.
 - 313 Mrs. J. C. McQuarie.
 - 314 Mrs. J. C. McQuarie. *abs*

- 483. Black, Hen.
 - 1-315 W. S. Cottrell.
 - 316 N. C. Powell.
 - 317 Mrs. J. C. McQuarie. *abs No 2nd or 3rd award*

- 484. Black, Young.
 - 2-318 Mrs. J. C. McQuarie.
 - 319 Mrs. J. C. McQuarie.
 - 320 N. C. Powell.
 - 3-321 Mrs. E. B. Mears.
 - 1-322 W. S. Cottrell.
 - 323 W. S. Cottrell.

- 485. Yellow, Cock.
 - 1-324 Mrs. E. B. Mears.

- 486. Yellow, Hen.
 - 1-325 R. T. Woods.

- 487. Yellow, Young.
 - 326 R. T. Woods. *abs*

- 488. Red, Cock.
 - 1-327 R. T. Woods.
 - 2-328 N. M. Schiltz.

- 489. Red, Hen.
 - NO ENTRY

- 490. Red, Young.
 - 1-329 R. T. Woods.
 - 2-330 R. Fullerton.

- 491. Blue, Cock.
 - 2-331 N. C. Powell.
 - 1-332 N. C. Powell.
 - 3-333 Mrs. J. C. McQuarie.
 - 334 Mrs. J. C. McQuarie. *abs*

- 492. Blue, Hen.
 - 1-335 N. C. Powell.
 - 2-336 Mrs. J. C. McQuarie.
 - 337 Mrs. J. C. McQuarie. *abs*

- 493. Blue, Young.
 - 1-338 Mrs. J. C. McQuarie.
 - 2-339 Mrs. J. C. McQuarie.
 - 340 N. C. Powell.
 - 3-341 R. T. Woods.

- 494. A.O.C., Cock or Hen.
 - 2-342 N. M. Schiltz.
 - 3-343 N. M. Schiltz.
 - 344 N. M. Schiltz. *abs*
 - 1-345 Mrs. E. B. Mears.

- 495. A.O.C., Young.
 - 1-346 N. C. Powell.

TUMBLER (Long-faced)

- 496. Red or Yellow Self, Cock.
 - 2-347 King & Fitzgerald.
 - 3-348 King & Fitzgerald.
 - 349 King & Fitzgerald.
 - 1-350 King & Fitzgerald.

- 497. Red or Yellow Self, Hen.
 - 3-351 King & Fitzgerald.
 - 2-352 King & Fitzgerald.
 - 1-353 King & Fitzgerald.

- 498. Red or Yellow Self, Young.
 - 1-354 S. Tancred.

- 499. Black Self, Cock.
 - 1-355 S. Tancred.
 - 356 G. W. Powell.
 - 357 G. W. Powell.
 - 358 G. W. Powell.
 - 359 M. L. Johnston.
 - 3-360 M. L. Johnston.
 - 2-361 M. L. Johnston.
 - 362 King & Fitzgerald.
 - 363 King & Fitzgerald.

- 500. Black Self, Hen.
 - 364 S. Tancred.
 - 365 G. W. Powell.
 - 3-366 G. W. Powell.
 - 1-367 G. W. Powell.
 - 368 M. L. Johnston.
 - 369 M. L. Johnston.
 - 2-370 M. L. Johnston.
 - 371 King & Fitzgerald.
 - 372 King & Fitzgerald.

- 501. Black Self, Young, Cock.
 - 3-373 King & Fitzgerald.
 - 2-374 S. Tancred.
 - 375 G. W. Powell.
 - 376 G. W. Powell.
 - 1-377 M. L. Johnston.
 - 378 M. L. Johnston. *abs*

PIGEONS

- CLASS**
502. Black Self, Young, Hen.
 2- 379 M. L. Johnston.
 380 M. L. Johnston.
 3- 381 S. Tancred.
 1- 382 G. W. Powell.
503. Barred, Cock.
 NO ENTRY
504. Barred, Hen.
 NO ENTRY
505. Barred, Young.
 NO ENTRY
506. A.O.C., Cock or Hen.
 2- 383 King & Fitzgerald.
 1- 384 King & Fitzgerald.
507. A.O.C., Young.
 NO ENTRY
508. Muffed, Cock or Hen.
 NO ENTRY
509. Whiteside, Cock or Hen.
 NO ENTRY
510. Beard, Cock or Hen.
 NO ENTRY
511. Baldhead (Black), Cock.
 NO ENTRY
512. Baldhead (Black), Hen.
 NO ENTRY
513. Baldhead (Black), Young.
 385 S. Tancred.
514. Baldhead (A.O.C.), Cock.
 NO ENTRY
515. Baldhead (A.O.C.), Hen.
 NO ENTRY
516. Baldhead (A.O.C.), Young.
 NO ENTRY
- TUMBLER (Short-faced)**
517. Beard, Cock or Hen.
 NO ENTRY
518. Almond, Cock or Hen.
 NO ENTRY
519. A.O.C., Cock or Hen.
 2- 386 King & Fitzgerald.
 387 King & Fitzgerald.
 1- 388 King & Fitzgerald.
 389 King & Fitzgerald.
 3- 390 King & Fitzgerald.

- CLASS**
520. A.O.C., Young.
 NO ENTRY
- TUMBLER CH 396**
521. Beard (German), Cock.
 391 N. Reardon.
 2- 392 N. Reardon.
 1- 393 Master I. Miller.
 3- 394 Master I. Miller.
 395 Master I. Miller.
522. Beard (German), Hen.
 1- 396 N. Reardon.
 397 N. Reardon.
 398 Master I. Miller.
 2- 399 Master I. Miller.
 400 Master I. Miller.
 3- 401 Master I. Miller.
523. Beard (German), Young.
 3- 402 Master I. Miller.
 403 Master I. Miller.
 2- 404 Master I. Miller.
 1- 405 Master I. Miller.
- MODENA (Gazzi)**
524. Bronze Laced Chequered or Tricolour, Cock.
 406 C. Vining.
 1- 407 C. Vining.
 3- 408 A. T. Trencher.
 2- 409 A. T. Trencher.
 410 A. T. Trencher.
525. Bronze Laced Chequered or Tricolour, Hen.
 411 A. T. Trencher.
 1- 412 A. T. Trencher.
 413 A. T. Trencher.
 414 R. Castle.
 2- 415 C. Vining.
 3- 416 C. Vining.
526. Bronze Laced Chequered or Tricolour, Cock, Young.
 1- 417 C. Vining.
 2- 418 C. Vining.
 3- 419 R. Castle.
 420 A. T. Trencher.
527. Bronze Laced Chequered or Tricolour, Hen, Young.
 421 A. T. Trencher.
 422 A. T. Trencher.
 2- 423 A. T. Trencher.
 1- 424 C. Vining.
 2- 425 R. S. Appleby.
528. Black, Cock.
 1- 426 K. Vining.
 2- 427 R. Castle.
529. Black, Hen.
 2- 428 A. T. Trencher.
 1- 429 K. Vining.
- N/A 530. Black, Cock, Young.
 -430 A. T. Trencher.
 1- 431 K. Vining.
 2- 432 K. Vining.
531. Black, Hen, Young.
 2- 433 A. T. Trencher.
 1- 434 K. Vining.

PIGEONS

CLASS

- 3- 532. Blue, Cock.
435 A. T. Trencher.
436 C. Vining.
1- 437 K. Vining.
2- 438 K. Vining.
439 G. Nordstrom.
440 King & Fitzgerald.
441 King & Fitzgerald.
- 533. Blue, Hen.
1- 442 K. Vining.
2- 443 K. Vining.
3- 444 K. Vining.
- 534. Blue, Cock, Young.
1- 445 C. Vining.
2- 446 C. Vining.
3- 447 A. T. Trencher.
- 535. Blue, Hen, Young.
2- 448 A. T. Trencher.
1- 449 C. Vining.
- 536. Silver, Cock.
2- 450 A. T. Trencher.
1- 451 A. T. Trencher.
- 537. Silver, Hen.
2- 452 A. T. Trencher.
1- 453 A. T. Trencher.
3- 454 A. T. Trencher.
- 538. Silver, Cock, Young.
1- 455 A. T. Trencher.
- 539. Silver, Hen, Young.
1- 456 A. T. Trencher.
2- 457 A. T. Trencher.
- 540. Red or Yellow, Cock.
1- 458 J. M. Whitley.
2- 459 J. M. Whitley.
- 541. Red or Yellow, Hen.
2- 460 J. M. Whitley.
3- 461 J. M. Whitley. *No 1st Award*
- 542. Red or Yellow, Young.
2- 462 J. M. Whitley.
N/A 463 J. M. Whitley.
464 J. M. Whitley.
1- 465 R. Castle.
- 543. A.O.C., Cock.
1- 466 A. T. Trencher.
2- 467 R. S. Appleby.
3- 468 J. M. Whitley.
- 544. A.O.C., Hen.
1- 469 A. T. Trencher.
2- 470 A. T. Trencher.
- 545. A.O.C., Young.
1- 471 J. M. Whitley.

MODENA (Schiatti)

- 546. Argent, Cock.
NO ENTRY
- 547. Argent, Hen.
NO ENTRY

CLASS

- 548. Argent, Young. *CH 484*
NO ENTRY
- 549. Blue Barred, Cock.
2- 472 C. Vining.
3- 473 C. Vining.
474 K. Vining.
475 S. T. Powell.
476 R. S. Appleby.
1- 477 King & Fitzgerald.
478 King & Fitzgerald.
479 King & Fitzgerald.
- 550. Blue Barred, Hen.
480 King & Fitzgerald.
481 King & Fitzgerald.
482 C. Vining.
3- 483 K. Vining.
1- 484 G. W. Powell.
2- 485 G. W. Powell.
486 G. W. Powell.
487 S. T. Powell.
488 R. S. Appleby.
- 551. Blue Barred, Cock, Young.
1- 489 C. Vining.
2- 490 C. Vining.
491 A. T. Trencher.
492 J. M. Whitley.
3- 493 J. M. Whitley.
494 K. Vining.
495 K. Vining.
496 G. W. Powell.
497 S. T. Powell.
498 S. T. Powell.
- 552. Blue Barred, Hen, Young.
2- 499 A. T. Trencher.
500 C. Vining.
501 J. M. Whitley.
502 J. M. Whitley.
1- 503 K. Vining.
504 K. Vining.
505 S. T. Powell.
506 S. T. Powell.
507 S. T. Powell.
508 S. T. Powell.
509 S. T. Powell.
3- 510 R. Castle.
- 553. Black, Cock.
1- 511 A. T. Trencher.
- 554. Black, Hen.
2- 512 A. T. Trencher.
1- 513 A. T. Trencher.
- 555. Black, Cock, Young.
2- 514 A. T. Trencher.
1- 515 A. T. Trencher.
3- 516 S. T. Powell.
- 556. Black, Hen, Young.
1- 517 A. T. Trencher.
518 A. T. Trencher. *abs*
- 557. Bronze, Plain, Laced or Tricoloured, Cock.
519 A. T. Trencher.
2- 520 C. Vining.
521 A. T. Trencher.
522 A. T. Trencher.
3- 523 G. W. Powell.
524 G. W. Powell.
525 R. Castle.
1- 526 C. Vining.
- 558. Bronze, Plain, Laced or Tricoloured, Hen.
527 C. Vining.
3- 528 C. Vining.
529 G. W. Powell.
2- 530 G. W. Powell.
1- 531

PIGEONS

CLASS

- 559. Bronze, Plain, Laced or Tricoloured, Cock, Young.
 - 1-531 C. Vining.
 - 2-532 A. T. Trencher.
- 560. Bronze, Plain, Laced or Tricoloured, Hen, Young.
 - 1-533 C. Vining.
 - 2-534 K. Vining.
 - 3-535 G. W. Powell.
- 561. Red or Yellow, Cock.
 - 1-536 H. J. Metcher.
- 562. Red or Yellow, Hen.

NO ENTRY
- 563. Red or Yellow, Young.
 - 2-537 K. Vining.
 - 538 H. J. Metcher.
 - 1-539 H. J. Metcher.
 - 3-540 R. Castle.
- 564. Magnani, Cock.
 - 3-541 H. J. Metcher.
 - 1-542 H. J. Metcher.
 - 2-543 H. J. Metcher.
 - 544 R. Castle.
- 565. Magnani, Hen.
 - 2-545 H. J. Metcher.
 - 3-546 H. J. Metcher.
 - 1-547 H. J. Metcher.
- 566. Magnani, Cock, Young.
 - 2-548 H. J. Metcher.
 - 549 H. J. Metcher. — injured
 - 1-550 H. J. Metcher.
- 567. Magnani, Hen, Young.
 - 2-551 H. J. Metcher.
 - 1-552 H. J. Metcher.
- 568. A.O.C., Cock.
 - 553 H. J. Metcher.
 - 1-554 H. J. Metcher.
 - 3-555 J. M. Whitley.
 - 1-556 A. T. Trencher.
- 569. A.O.C., Hen.
 - 2-557 A. T. Trencher.
 - 558 A. T. Trencher.
 - 1-559 A. T. Trencher.
 - 3-560 A. T. Trencher.
 - 561 J. M. Whitley.
 - 562 R. S. Appleby.
- 570. A.O.C., Cock, Young.
 - 563 A. T. Trencher.
 - 3-564 J. M. Whitley.
 - 2-565 J. M. Whitley.
 - 1-566 J. M. Whitley.
 - 567 J. M. Whitley.
- 571. A.O.C., Hen, Young.
 - 568 J. M. Whitley.
 - 569 J. M. Whitley.
 - 570 J. M. Whitley.
 - 2-571 J. M. Whitley.
 - 2-572 H. J. Metcher.
 - 1-573 A. T. Trencher.

JUNIOR CLASSES *cl 575*

(See conditions of entry.)

A Rosette and Card will be awarded for the Best Bird in the Junior Classes 572 to 574.

CLASS

- 572. Cock.
 - 2-574 D. Vogelzang.
 - 1-575 N. C. Powell.
- 573. Hen.
 - 2-576 D. Vogelzang.
 - 3-577 D. Vogelzang.
 - 1-578 N. C. Powell.
- 574. Young.
 - 1-579 D. Vogelzang.
 - 2-580 D. Vogelzang.
 - 3-581 P. Vogelzang.

SWALLOW

- 575. Fairy (Black), Cock.
 - 2-582 J. M. Whitley.
 - 1-583 J. M. Whitley.
- 576. Fairy (Black), Hen.
 - 3-584 J. M. Whitley.
 - 1-585 J. M. Whitley.
 - 2-586 W. Poynton.
- 577. Fairy (Black), Young.
 - 2-587 W. Poynton.
 - 1-588 J. M. Whitley.
 - 3-589 J. M. Whitley.
 - 590 J. M. Whitley.
 - 591 J. M. Whitley.
 - 592 J. M. Whitley. *abs*
- 578. Fairy (Red or Yellow), Cock.
 - 1-593 J. M. Whitley.
 - 2-594 J. M. Whitley.
 - 3-595 W. Poynton.
- 579. Fairy (Red or Yellow), Hen.
 - 3-596 W. Poynton.
 - 2-597 J. M. Whitley.
 - 1-598 J. M. Whitley.
- 580. Fairy (Red or Yellow), Young.
 - 1-599 J. M. Whitley.
 - 600 J. M. Whitley. *abs*
 - 2-601 Dr. N. T. Hannaford Schafer.
- 581. Fairy (Blue), Cock.
 - 2-602 J. M. Whitley.
 - 1-603 J. M. Whitley.
 - 3-604 F. Hayes.
- 582. Fairy (Blue), Hen.
 - 2-605 W. Poynton.
 - 1-606 J. M. Whitley.
 - 3-607 J. M. Whitley.
 - 608 F. Hayes.
- 583. Fairy (Blue), Young.
 - 609 W. Poynton.
 - 610 J. M. Whitley.
 - 611 J. M. Whitley.
 - 2-612 J. M. Whitley.
 - 3-613 J. M. Whitley.
 - 614 J. M. Whitley.
 - 1-615 J. M. Whitley.

PIGEONS

CLASS

- 584. Fairy (A.O.C.), Cock.
1- 616 W. Poynton.
2- 617 W. J. Leach.
- 585. Fairy (A.O.C.), Hen.
1- 618 J. M. Whitley.
- 586. Fairy (A.O.C.), Young.
NO ENTRY
- 587. Silesian, Cock.
619 Mrs. H. Hellier. *abs*
- 588. Silesian, Hen.
NO ENTRY
- 589. Silesian, Young.
NO ENTRY
- 590. Spangle (Fairy) (Blue), Cock.
N/A - 620 J. M. Whitley.
3- 621 Mrs. H. Hellier.
- 591. Spangle (Fairy) (Blue), Hen.
1- 622 W. Poynton.
3- 623 J. M. Whitley.
2- 624 Mrs. H. Hellier.
2- 625 W. J. Leach.
- 592. Spangle (Fairy) (Blue), Young.
2- 626 J. M. Whitley.
1- 627 J. M. Whitley.
- 593. Spangle (Silesian) (Blue), Cock.
NO ENTRY
- 594. Spangle (Silesian) (Blue), Hen.
1- 628 Mrs. H. Hellier.
629 Mrs. H. Hellier. *abs*
- 595. Spangle (Silesian) (Blue), Young.
NO ENTRY
- 596. Spangle (Fairy or Silesian) (A.O.C.), Cock.
1- 630 Dr. N. T. Hannaford Schafer.
- 597. Spangle (Fairy or Silesian) (A.O.C.), Hen.
1- 631 J. M. Whitley.
- 598. Spangle (Fairy or Silesian) (A.O.C.), Young.
1- 632 J. M. Whitley.
3- 633 J. M. Whitley.
2- 634 W. Poynton.
2- 635 W. Poynton.

JUNIOR CLASSES

(See conditions of entry.)

A Rosette and Card will be awarded for the Best Bird in the Junior Classes 599 to 601.

- 599. Cock.
1- 636 W. Poynton.
2- 637 M. Loftus.

CLASS

- 600. Hen.
1- 638 W. Poynton.
2- 639 W. Poynton.
3- 640 M. Loftus. *abs*
641 T. Loftus.
- 601. Young.
2- 642 W. Poynton.
1- 643 W. Poynton.

TRUMPETER (Russian)

- 602. Cock.
2- 644 Dr. N. T. Hannaford Schafer.
1- 645 Dr. N. T. Hannaford Schafer.
3- 646 Dr. N. T. Hannaford Schafer.
647 Dr. N. T. Hannaford Schafer.
648 W. J. Leach.
649 W. J. Leach.
- 603. Hen.
1- 650 Dr. N. T. Hannaford Schafer.
2- 651 Dr. N. T. Hannaford Schafer.
3- 652 Dr. N. T. Hannaford Schafer.
653 Dr. N. T. Hannaford Schafer.
- 604. Young.
1- 654 Dr. N. T. Hannaford Schafer.
655 Dr. N. T. Hannaford Schafer.
3- 656 Dr. N. T. Hannaford Schafer.
657 Dr. N. T. Hannaford Schafer.
2- 658 W. J. Leach.

SADDLEBACK

- 605. Black Stripe or Spot, Cock.
3- 659 W. J. Leach.
2- 660 W. J. Leach.
1- 661 W. J. Leach.
- 606. Black Stripe or Spot, Hen.
1- 662 W. J. Leach.
2- 663 L. Carlton.
- 607. Black Stripe or Spot, Young.
1- 664 L. Carlton.
3- 665 W. J. Leach.
2- 666 W. J. Leach.
667 W. J. Leach.
- 608. Red Stripe or Spot, Cock.
2- 668 W. J. Leach.
1- 669 L. Carlton.
- 609. Red Stripe or Spot, Hen.
3- 670 W. J. Leach.
2- 671 W. J. Leach.
1- 672 W. J. Leach.
- 610. Red Stripe or Spot, Young.
1- 673 W. J. Leach.
- 611. A.O.C. Stripe or Spot, Cock.
NO ENTRY
- 612. A.O.C. Stripe or Spot, Hen.
NO ENTRY
- 613. A.O.C. Stripe or Spot, Young.
NO ENTRY

PIGEONS

ICE

CLASS

- 614. **Cock or Hen.**
 1- 674 Dr. N. T. Hannaford Schafer.
 N/A 675 Dr. N. T. Hannaford Schafer.
- 615. **Young.**
 1- 676 Dr. N. T. Hannaford Schafer.

SPOT

- 616. **Cock or Hen.**
 1- 677 Dr. N. T. Hannaford Schafer.
 2- 678 Dr. N. T. Hannaford Schafer.
 3- 679 Dr. N. T. Hannaford Schafer.
 680 Dr. N. T. Hannaford Schafer.
- 617. **Young.**
 1- 681 Dr. N. T. Hannaford Schafer.
 2- 682 Dr. N. T. Hannaford Schafer.
 N/A 683 G. W. Powell.

AFRICAN OWL

- 618. **White, Cock.**
 1- 684 G. W. Powell.
 2- 685 L. R. Morley & Son.
 2- 683 *G. W. Powell from class 617.*
- 619. **White, Hen.**
 1- 686 G. W. Powell.
 2- 687 G. W. Powell.
- 620. **White, Young.**
 2- 688 G. W. Powell.
 1- 689 G. W. Powell.
 3- 690 L. R. Morley & Son.
- 621. **Black, Cock.**
 2- 691 L. R. Morley & Son.
 1- 692 D. Vogelzang.
- 622. **Black, Hen.**
 2- 693 P. Vogelzang.
 3- 694 C. A. Robertson.
 1- 695 L. R. Morley & Son.
- 623. **Black, Young.**
 1- 696 L. R. Morley & Son.
 2- 697 L. R. Morley & Son.
- 624. **A.O.C., Cock.**
 3- 698 L. R. Morley & Son.
 1- 699 L. R. Morley & Son.
 1- 700 D. Vogelzang.
 2- 701 G. W. Powell.
- 625. **A.O.C., Hen.**
 1- 702 L. R. Morley & Son.
 2- 703 L. R. Morley & Son.
- 626. **A.O.C., Young.**
 704 L. R. Morley & Son.
 1- 705 L. R. Morley & Son.
 2- 706 G. W. Powell.
 3- 707 G. W. Powell.
 708 G. W. Powell.
 709 G. W. Powell.

BLONDINETTE

- 627. **Black Laced, Cock.**
 1- 710 N. A. Breen.
 3- 711 C. C. Crichton.
 3- 712 J. McLean & Sons.

CLASS

- 628. **Black Laced, Hen.**
 1- 713 J. McLean & Sons.
 2- 714 C. C. Crichton.
- 629. **Black Laced, Young.**
 1- 715 C. C. Crichton.
- 630. **Dun Laced, Cock or Hen.**
 2- 716 J. McLean & Sons.
 1- 717 E. Wilson.
- 631. **Dun Laced, Young.**
 NO ENTRY
- 632. **Red or Yellow Laced, Cock or Hen.**
 1- 718 N. A. Breen.
- 633. **Red or Yellow Laced, Young.**
 2- 719 N. A. Breen.
 3- 720 N. A. Breen.
 1- 721 J. McLean & Sons.
- 634. **A.O.C., Cock or Hen.**
 1- 722 J. McLean & Sons.
- 635. **A.O.C., Young.**
 1- 723 N. A. Breen.
 3- 724 N. A. Breen.
 2- 725 J. McLean & Sons.

BLUETTE OR SATINETTE

- 636. **Cock or Hen.**
 1- 726 J. McLean & Sons.
- 637. **Young.**
 727 J. McLean & Sons. *abs*

TURBIT

- 638. **Black, Cock or Hen.**
 1- 728 J. McLean & Sons.
- 639. **Black, Young.**
 1- 729 J. McLean & Sons.
- 640. **Blue or Silver, Cock.**
 1- 730 D. Vogelzang.
 2- 731 J. McLean & Sons.
- 641. **Blue or Silver, Hen.**
 1- 732 J. McLean & Sons.
- 642. **Blue or Silver, Young.**
 2- 733 J. McLean & Sons.
 1- 734 J. McLean & Sons.
- 643. **Red or Yellow, Cock or Hen.**
 1- 735 J. McLean & Sons.
 2- 736 R. S. Appleby.
- 644. **Red or Yellow, Young.**
 NO ENTRY
- 645. **A.O.C., Cock or Hen.**
 1- 737 J. McLean & Sons.

PIGEONS

CLASS

646. A.O.C., Young.
1-738 J. McLean & Sons.

NUN

647. Black or Dun, Cock.
3-739 A. R. Murphy.
2-740 A. R. Murphy.
1-741 A. R. Murphy

648. Black or Dun, Hen.
2-742 A. R. Murphy.
3-743 A. R. Murphy.
1-744 A. R. Murphy.

649. Black or Dun, Young.
2-745 A. R. Murphy.
1-746 A. R. Murphy.

650. A.O.C., Cock or Hen.
NO ENTRY

651. A.O.C., Young.
NO ENTRY

HELMET *cl 760*

652. Black, Cock or Hen.
1-747 R. E. Shorten. *cls*
3-748 R. E. Shorten.
749 R. Castle.
750 R. S. Joyce.
751 R. S. Joyce.
752 R. S. Joyce.
753 G. Drake.
2-754 J. McLean & Sons.

653. Black, Young.
755 S. T. Powell.
756 S. T. Powell.
2-757 S. T. Powell.
1-758 R. S. Joyce.
3-759 J. McLean & Sons.

654. Red or Yellow, Cock or Hen.
1-760 J. McLean & Sons.
2-761 R. Castle.

655. Red or Yellow, Young.
3-762 S. T. Powell.
763 S. T. Powell.
2-764 G. Drake.
765 R. S. Joyce.
1-766 J. McLean & Sons.

656. A.O.C., Cock or Hen.
1-767 J. McLean & Sons.
2-768 R. Castle.

657. A.O.C., Young.
2-769 R. S. Joyce.
1-770 J. McLean & Sons.

TIPPLER *cl 775*

658. Cock.
1-771 R. Anderson.
2-772 R. Anderson.
3-773 R. Anderson.

659. Hen.
3-774 R. Anderson.
1-775 R. Anderson.
2-776 R. Anderson.

CLASS

660. Cock, Young.
2-777 R. Anderson.
778 R. Anderson.
779 R. Anderson.

661. Hen, Young.
3-780 R. Anderson.
2-781 R. Anderson.
1-782 R. Anderson.

ARCHANGEL *cl 788*

662. Cock.
3-783 F. Vogelzang.
784 F. Hayes.
785 K. Eagle.
786 K. Eagle.
7-787 G. Hutchinson.
788 B. Heritage.
789 I. Mahar.

663. Hen.
2-790 F. Vogelzang.
791 I. Mahar.
792 K. Eagle.
793 K. Eagle.
3-794 F. Hayes.
795 G. Hutchinson.
7-796 B. Heritage.

664. Cock, Young.
2-797 B. Heritage.
1-798 B. Heritage.
3-799 G. Hutchinson.
800 F. Hayes.
801 K. Eagle.
802 K. Eagle.
803 K. Eagle.

665. Hen, Young.
1-804 B. Heritage.
3-805 B. Heritage.
806 F. Hayes.
807 K. Eagle.
808 K. Eagle.
809 K. Eagle.
2-810 G. Hutchinson.

GIMPEL *cl 811*

666. Cock or Hen.
1-811 G. Hutchinson.

667. Young.
1-812 G. Hutchinson.
N/A-813 B. Heritage.

BIRMINGHAM ROLLER

668. Cock or Hen.
NO ENTRY

STARLING OR SUABIAN

669. Cock or Hen.
NO ENTRY

HYACINTH

670. Cock or Hen.
NO ENTRY