

Mitigation Monitoring Annual Report Template

1. Mitigation Monitoring Report Cover Sheet

1: Project Name Identifiers: Long Tom Mitigation Bank

DSL Permit # <u>41168-RF</u>	Corps Permit # <u>NWP-2007-719</u>	Permittee: <u>EcoBank LLC</u>
County <u>Lane</u>	Report Date <u>14DEC15</u>	Monitoring Year 1 2 3 4 5 6 <u>7</u>
Date Removal-Fill Activity Completed <u>31MAY11</u>		
Date mitigation was completed: Grading <u>31MAY11</u>	Planting <u>ongoing</u>	
Date(s) of data collection: <u>24-26MAY15</u>		
Report prepared by: <u>Timothy A. Acker</u>		

2: Monitoring Report Purpose:

This monitoring report is for a project that includes: (check all that apply):

- Compensatory **freshwater, non-tidal** wetland mitigation for permanent wetland impacts.
- Compensatory **estuarine** wetland mitigation for permanent wetland impacts.
- Only non-wetland** compensatory mitigation.
- Only** mitigation for **temporary** impacts that had a monitoring requirement.
- Voluntary** wetland enhancement, creation or restoration (General authorization or individual permit) not funded with money from DSL's wetland mitigation fund.
- Voluntary wetland enhancement, creation or restoration (General authorization or individual permit) funded with money from DSL's **wetland mitigation fund**.
- Mitigation Bank** Report
- Other _____

3: Results: (add more rows if needed)

	Performance standards (verbatim from permit)	Fully Met? (Y/N)	Comments/Reason for shortfall (mark NA if doesn't apply this year)
1.	The PEM areas shall be wetland as determined using the <u>'87 Manual</u> and applicable guidance and supplements as of 31DEC07.	Y	See post-construction delineation report
2.	A minimum of 55% of the mean relative plant cover for the PEM habitat type as a whole (including substrate) is comprised of native species.	Y	98% (CI _{80%} = 97-100%)
3.	No more than 15% mean relative percent cover for the PEM habitat type as a whole is comprised of non-native invasive species as set forth in Exhibit C1 of the Mitigation Plan.	Y	0% (CI _{80%} = 0-0%)
4.	The moisture index for the PEM habitat type as calculated in <u>Marshall</u> , appendix VII, is equal to or less than 3.0	Y	2.16

5.	For FACW-dominated PEM communities, a minimum of 10 wet prairie cohort species a set forth in the Mitigation Plan Exhibit C2 shall be present in the pertinent sample plots by year 5.	Y	19 wet prairie species present in plots
6.	The PFO areas shall be wetland as determined using the '87 <u>Manual</u> and applicable guidance and supplements as of 31DEC07.	Y	See post-construction delineation report
7.	A minimum of 55% of the mean relative plant cover for the PFO habitat type as a whole (including substrate) is comprised of native species.	Y	102% (CI _{80%} = 97-108%)
8.	No more than 15% mean relative percent cover for the PFO habitat type as a whole is comprised of non-native invasive.	Y	0% (CI _{80%} = 0-0%)
9.	The moisture index of the herbaceous and shrub strata for the PFO habitat type is equal to or less than 3.0	Y	1.75
10.	The mean tree d.b.h. for the largest 85 percent of the stems in the PFO habitat type shall be at least 3"	N/A	N/A
11.	By the end of six full calendar years after planting there shall be a minimum of 160 free-to-grow trees per acre in the PFO habitat type	N/A	FTG/ac = 105 (CI _{80%} = 77-132) Weighted average height all trees = 3.84'
12.	Not more than 5% of the tree count in the PFO habitat type shall be non-native	Y	0% (CI _{80%} = 0-0%)
13.	The PSS areas shall be wetland as determined using the '87 <u>Manual</u> and applicable guidance and supplements as of 31DEC07.	Y	See post-construction delineation report
14.	A minimum of 55% of the mean relative plant cover for the PSS habitat type as a whole (including substrate) is comprised of native species.	Y	106% (CI _{80%} = 105-108%)
15.	No more than 15% mean relative percent cover for the PSS habitat type as a whole is comprised of non-native invasive species.	Y	0% (CI _{80%} = 0-0%)
16.	The moisture index of the herbaceous and shrub strata for the PSS habitat type is equal to or less than 3.0	Y	1.98

17.	The Upland Savanna areas shall be upland as determined using the <u>'87 Manual</u> and applicable guidance and supplements as of 31DEC07.	Y	See post-construction delineation report
18.	A minimum of 55% of the mean relative plant cover for the Upland Savanna habitat type as a whole (including substrate) is comprised of native species.	Y	97% (CI _{80%} = 94-101%)
19.	No more than 15% mean relative percent cover for the Upland Savanna habitat type as a whole is comprised of non-native invasive species.	Y	0% (CI _{80%} = 0-0%)
20.	The moisture index of the herbaceous stratum for the Upland Savanna habitat type is greater than 3.0	N	2.75
21.	There shall be between 15 and 25 live trees per acre at least 3" d.b.h. and free-to-grow (≥5' tall) in the Upland Savanna habitat type, and at least 9 of which shall be <u>Quercus garryana</u> .	N/A	TPA _{Total} = 11 FTG/ac = 10 Q. garryana ((OWO) = 13 trees OWO avg. ht. = 5.9'; avg. dbh. = 0.5" WVP avg. ht. = 7.8'; avg. dbh. = 1.7"
22.	The Upland Forest areas shall be upland as determined using the <u>'87 Manual</u> and applicable guidance and supplements as of 31DEC07.	Y	See post-construction delineation report
23.	A minimum of 55% of the mean relative plant cover for the Upland Forest habitat type as a whole (including substrate) is comprised of native species.	Y	92% (CI _{80%} = 94-97%)
24.	No more than 15% mean relative percent cover for the Upland Forest habitat type as a whole is comprised of non-native invasive species.	Y	0% (CI _{80%} = 0-0%)
25.	The moisture index of the herbaceous stratum for the Upland Forest habitat type is greater than 3.0	N	2.85
26.	The mean tree d.b.h. for the largest 85 percent of the stems shall be at least 3" in the Upland Forest habitat type	N/A	Trees not yet tall enough to have a diameter at breast height.
27.	By the end of six full calendar years after planting there shall be a minimum of 160 free-to-grow trees per acre in the Upland Forest habitat type	N/A	Live trees per acre = 208 (CI _{80%} = 201-216) Weighted average height all trees = 2.12' FTG/ac. = 0

28.	Not more than 5% of the tree count in the Upland Forest habitat type shall be non-native	Y	0% (CI _{80%} = 0-0%)
-----	--	---	-------------------------------

4: Further Actions:

Remedial work recommended Yes No
 Deed Restriction or other protection instrument attached Yes No
 Final Monitoring Report? Yes No
 Requesting release or partial release of financial security? Yes No

2. Long Tom Mitigation Bank Plan Purpose and Overview

A. Location.

The mitigation site is located in the NE1/4 Section 26, T15S R05W, W.M. on Lane County tax lot 15052610-102 at N44°14'14.84", W123°15'15.61". From Interstate 5 exit 209 go west six miles to the Hwy 99E intersection in Harrisburg. Turn left at the light and travel south on Hwy 99E to Junction City. At the Safeway turn right and go north on Hwy 99W for 1.9 miles. Turn left onto Ferguson Road and travel west for 1.3 miles. Turn left onto Washburn Lane and travel south for 1.0 mile. Turn right onto Cox Butte Rd. and travel west for ¼ mile. The Long Tom Mitigation Bank gate is on your right.

B. Mitigation goals and objectives.

The Long Tom Mitigation Bank mitigation plan is intended to replace the functions and values lost due to unavoidable adverse impacts to wetlands as authorized by the Oregon Department of State Lands (DSL) and/or the U.S. Army Corps of Engineers (Corps) in its service area (HUC 17090003). The mitigation bank consists of aquatic habitats created, restored, enhanced, or preserved in accordance with state and federal regulations to compensate for permitted impacts in the categories shown in Table 1.

Table 1. Long Tom Mitigation Bank habitats achieved.

Mitigation Method	Acres	HGM	Cowardin	Mitigation Ratio	Credits Achieved
Conservation	0.00	N/A	N/A	0.00	0.00
Enhance	67.43	S/F	PEM	2:1	33.72
Enhance	1.75	S/F	PSS	2:1	0.88
Enhance	7.76	S/F	PFO	2:1	3.88
Create	27.30	S/F	PEM	1.5:1	18.20
Create	0.19	S/F	PFO	1.5:1	0.12
Restore	1.77	S/F	PEM	1:1	1.77
Restore	2.93	S/F	PFO	1:1	2.93
Buffer	11.09	N/A	Forest	10:1	1.11
Buffer	4.24	N/A	Savanna	10:1	0.42

C. Maintenance and management actions.

In the past year, the following activities were conducted:

- a. Replacement Willamette Valley Ponderosa pine seedlings were planted in the winter here and there across the upland forested buffer.

- b. *Spiraea douglasii* and *Rosa nutkana* seedlings were planted in the winter on approximately 1.75 acres in the PSS habitat areas.
- c. Weed control spraying took place across the entire property throughout the spring and summer.
- d. The Willamette Valley Ponderosa pine plantings were mowed in the summer and fall.
- e. The Washburn and Center fields were mowed in the fall.

D. Monitoring methods.

Vegetation and hydrology monitoring followed the routine methods specified in the DSL Removal-Fill Guidelines.

E. Monitoring data plot locations.

No monitoring data plots were added this year. Minor changes to plot locations in the PFO and Upland Forest habitat areas were made to facilitate mowing and spraying between rows. Plots were moved east-west to be between trees within rows of the nearest row. These relocations were all within the $\pm 15'$ precision of the GPS unit used to position the original plot.

F. Hydrology methods and context.

There are no specific performance standards for hydrology other than having to meet '87 Manual criteria for wetland hydrology.

3. Results

Performance standard-specific results are presented in the table in section 3 of this template starting on the cover sheet, including verbatim standards, and as such will not be repeated here. Of the 28 standards applicable to the Long Tom Mitigation Bank, we are meeting 21, failing to meet two, and five are not applicable at this time.

A. Standards Failing to Meet:

The Long Tom Mitigation Bank is currently failing to meet standards 20 and 25 which involve the moisture index scores for the Upland Savanna and Upland Forest Habitats, respectively. These standards have not been met since the beginning due primarily to the aggressiveness of *Deschampsia cespitosa*, a nominally FACW species that appears to be quite content when planted in uplands. The dominance of this species skews the moisture index score towards the wetter end of the spectrum, and probably does not faithfully represent the moisture status of the areas in question.

B. Standards Not Yet Applicable:

Those standards not yet applicable involve the free-to-grow status of trees in the PFO, Upland Savanna and Upland Forest habitat types (11, 21 and 27 respectively). The requisite six calendar years post-planting has not yet been reached for any of the tree plantings. The PFO plantings occurred between 2010 and 2012. Forested Upland and Upland Savanna plantings started in 2013 and were completed in 2014 except as noted in Section 4.B. for the Upland Savanna. Standards 10 and 26 refer to mean d.b.h. standards in the PFO and Upland Forest habitat types respectively. Both the PFO and Upland Forest habitat types have plenty of live trees per acre and are making good progress towards meeting both the free-to-grow and d.b.h. standards; however, it's the nature of trees that they take a while to grow.

The reviewer should note that the free-to-grow and d.b.h. standards are above and beyond typical monitoring performance standards for tree planting. Free-to-grow is a well-established concept from forestry used to predict the likelihood that a seedling will not succumb to neighboring competing vegetation. Once a tree is free-to-grow, its survival and growth is considered a certainty. Likewise, the 3" d.b.h. standard is a technical artifact from the '87 Manual wherein a woody stem does not qualify as a tree until it reaches that threshold. It stands to reason that "forested" habitat types are dominated by trees; hence the 3" d.b.h. standard in those areas.

C. Delineation of wetland acreage achieved:

Table 1 above summarizes the results of the approved post-construction wetland delineation findings.

D. Functional Assessment:

The following table shows the functional assessment scores pre-existing and post-construction for the Long Tom Mitigation Bank using the HGM Slope/Flats V2.1 calculator.

Function:	Calculated Function if HFR:	
	Pre-const.	Post-const.
Water Storage & Delay (ws)	0.20	0.80
Sediment Stabilization & Phosphorous Retention (sp)	0.83	0.93
Nitrogen Removal (n)	1.00	1.00
Primary Production (pp)	0.73	0.96
Invertebrate Habitat Support (i)	0.36	0.71
Amphibian & Turtle Habitat (at)	0.73	0.94
Breeding Waterbird Support (bw)	0.00	0.00
Wintering & Migrating Waterbird Support (ww)	0.75	0.96
Songbird Habitat Support (sb)	0.74	0.76
Support of Characteristic Vegetation (v)	0.78	0.95

Note that all the functional scores either stayed the same (Nitrogen Removal maxed out at 1.00) or increased.

4. Conclusions and Recommendations

A. Project status.

The mitigation bank project is not in compliance with all performance standards as noted above in section 3A. The moisture index deficiencies will likely persist, but are more an artifact of the metric and do not indicate a real deficiency in either project design or execution.

The free-to-grow and d.b.h. standards will be met in the fullness of time. No actions are contemplated to accelerate the development of the tree metrics necessary to meet these standards.

Nancy Holzhauser determined this year that what we've been calling Chewings fescue is in fact native *Festuca rubra* after all. As such, the remedial actions noted in last year's monitoring report will not be necessary. However, we are monitoring the extent of *Vulpia myuros*, and bring to the reviewer's attention that OSU Cooperative Extension has published a regimen of herbicide treatments as an effective remedy to this weed in grass crops, and we plan to experiment with it on a small scale.

B. Recommendations.

The action plan for 2016 includes:

- a. Interplanting Willamette Valley pine in the Upland Savanna habitat type in the winter to bring tree density numbers up to 17 t.p.a. This will require planting 40 seedlings.
- b. Typical weed control with herbicides throughout the year.
- c. Mow the Upland Forest and Upland Savanna habitat types.
- d. Mow the Cox Butte field.

C. Financial Security status.

A secured account at Willamette Community Bank with a current balance of \$20,000 is serving as financial security for the mitigation bank project. We are not petitioning for release of any of that security at this time.

5. Maps and Figures

Figure 1. Habitat, Structures and As-Built Topographic Map

Figure 2. Monitoring Plan Map

FIGURE 1. HABITATS, STRUCTURES & AS-BUILT TOPOGRAPHIC MAP

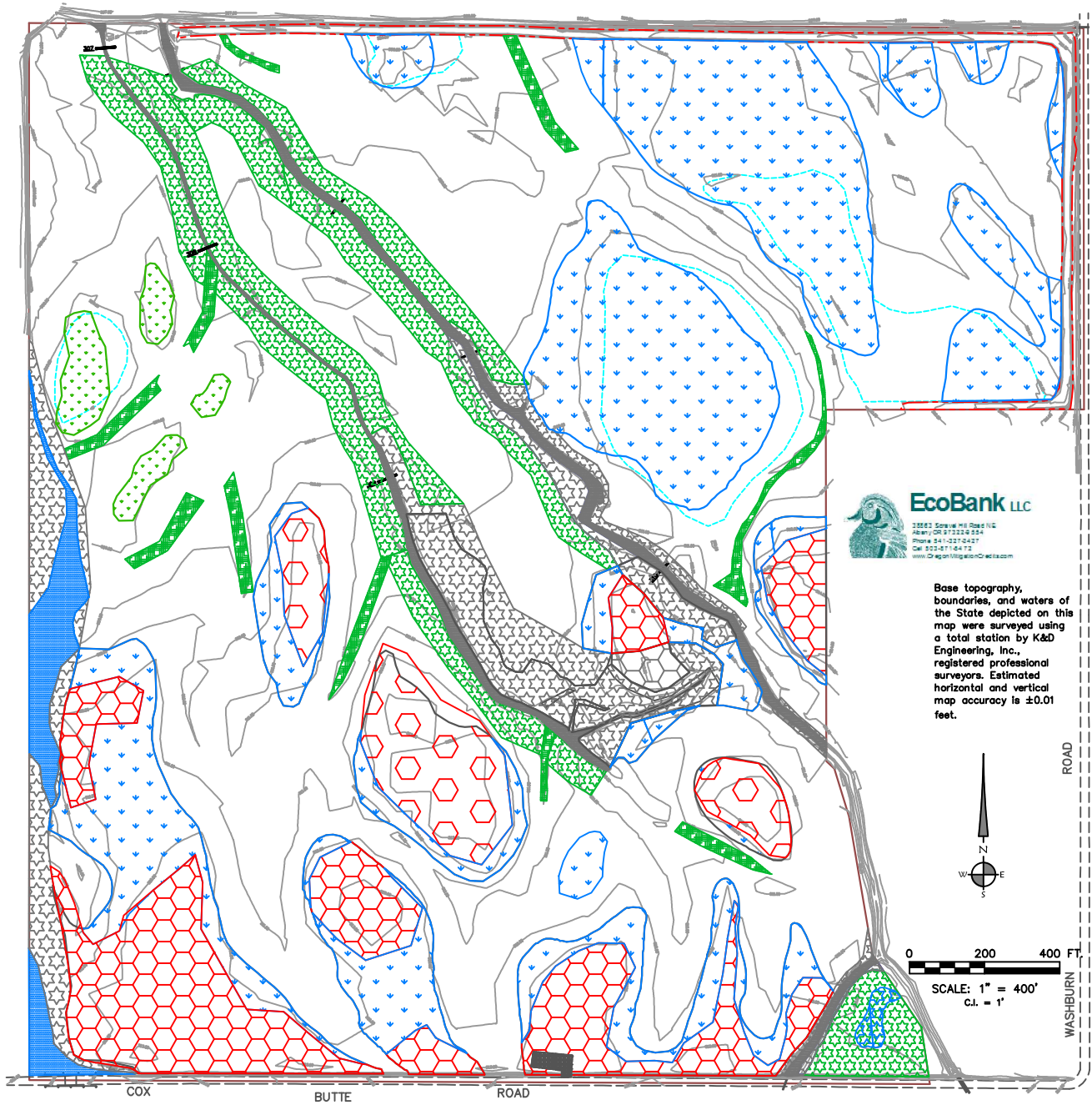

Base topography, boundaries, and waters of the State depicted on this map were surveyed using a total station by K&D Engineering, Inc., registered professional surveyors. Estimated horizontal and vertical map accuracy is ± 0.01 feet.

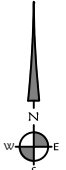

0 200 400 FT
SCALE: 1" = 400'
C.I. = 1'

LEGEND			
PROPERTY BOUNDARY		CONSERVATION PFO	
WEIR		PRE-EXISTING UPLAND FOREST	
BERM		SLOUGH	
ROCKED HAY PAD		OHW	
ORIGINAL UPLAND BNDY		RE-GRADED 2010	
		ENHANCED PSS	
		RESTORED PEM	
		ENHANCED PFO	
		CREATED PEM	
		CREATED PFO	
		ENHANCED PEM	
		UPLAND FOREST	
		UPLAND SAVANNA	

FIGURE 2. MONITORING PLAN MAP

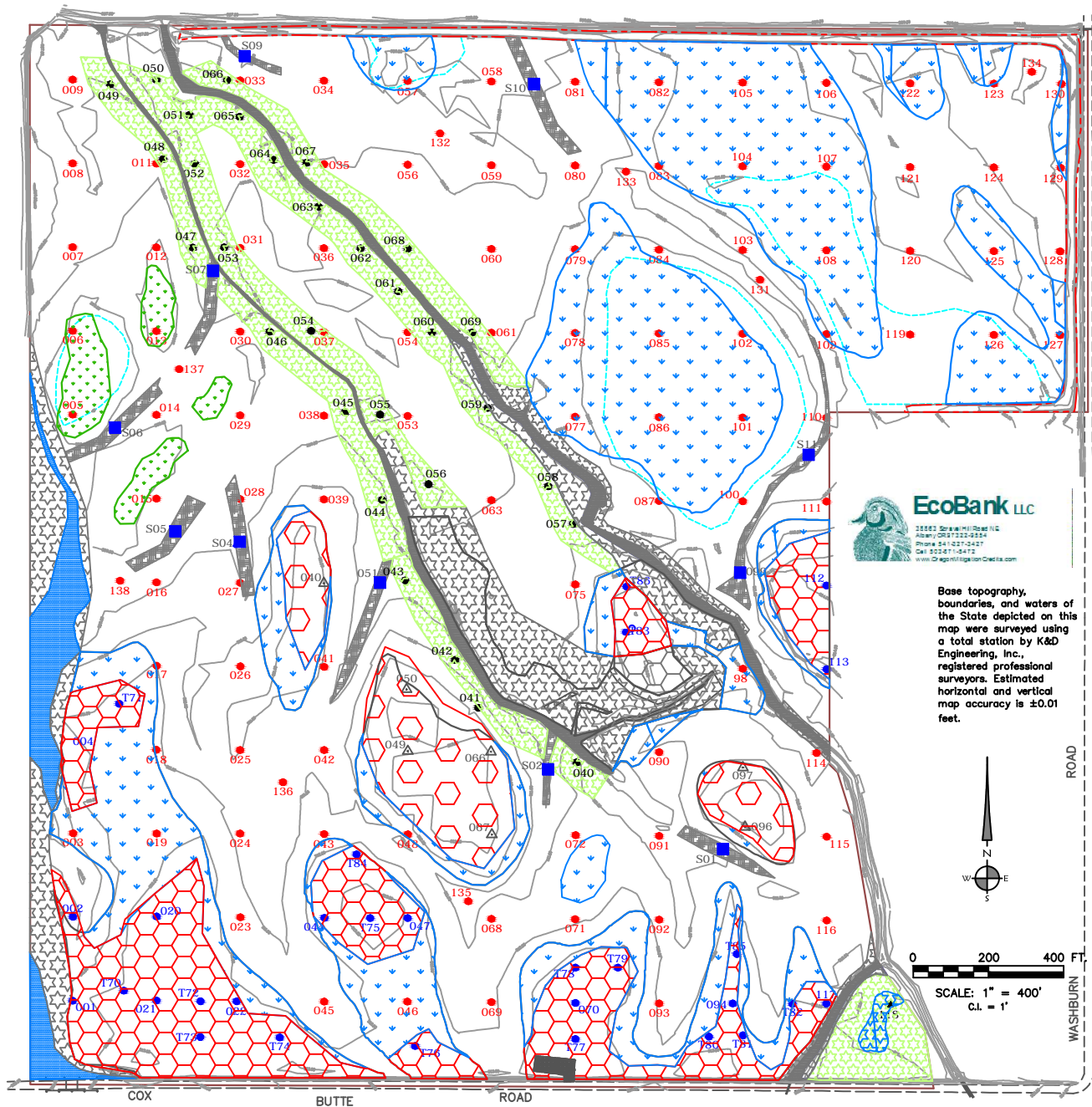

Base topography, boundaries, and waters of the State depicted on this map were surveyed using a total station by K&D Engineering, Inc., registered professional surveyors. Estimated horizontal and vertical map accuracy is ±0.01 feet.

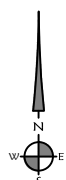

LEGEND

PROPERTY BOUNDARY	—	PRE-EXISTING PFO		HERBACEOUS WETLAND SAMPLE PT	093
SAMPLE POINT	●	PRE-EXISTING UPLAND FOREST		SHRUB WETLAND SAMPLE PT	S01
BERM	---	SLOUGH		FORESTED WETLAND SAMPLE PT	118
ROCKED HAY PAD	■	OHW		UPLAND FOREST SAMPLE PT	T76
ORIGINAL UPLAND BNDY	□	RE-GRADED 2010		SAVANNA SAMPLE PT	067

6. Appendices

- A. Data (attached Excel file)
- B. Site Photos
- C. Bank Ledger



Photo B2. Typical view of vernal pool management unit from sample point 103 looking SE on 31MAY15.



Photo B3. Typical view of PFO management unit from sample point 62 looking NW on 31MAY15.



Photo B5. Typical view of Upland Forest management unit from sample point 70 looking W on 31MAY15.



Photo B6. Typical view of Upland Savanna management unit from sample point 49 looking SE on 31May15.

APPENDIX C. LONG TOM MITIGATION BANK CREDIT SALES LEDGER

								Begin. credit bal.	18.000
Permittee Name	Corps No.	DSL No.	Project Name	Impact HUC	Impact	Date	Credits		Credit
					Acfs.		Sold		Bal.
Samaritan Albany General Hospital	NWP-2008-282	40496-RF	Evergreen Hospice	1709000304	0.85	2/26/09	0.850		17.150
City of Monroe	2007-00149-1	37980-FP	Wastewater Treatment Project	1709000302	0.77	3/9/09	0.770		16.380
Oregon Military Department	NWP-2008-569/1	42154-FP	Camp Adair Access Roads	1709000306	0.30	6/2/09	0.300		16.080
City of Junction City	N/A	N/A	Unspecified future projects	17090003	1.09	3/18/10	1.090		14.990
Phil Heer	2009-00362	6950-ENF	Violation	1709000301	1.29	3/31/10	1.290		13.700
Robert Brink Violation	N/A	ENF-3724	Robert Brink dba Rosewood Ltd	1709000301	2.00	5/10/10	2.000		11.700
Lane Forest Products, Inc.	NWP-2009-458-1	APP0043731	Lane Forest Products, Inc.	1709000301	1.58	5/29/10	1.580		10.120
Robert Brink Violation	N/A	ENF-3724	Robert Brink dba Rosewood Ltd	1709000301	1.00	10/6/10	1.000		9.120
City of Philomath	NWP-2009-00626	43699-FP	Water Treatment Plant	1709000305	7.20	10/7/10	1.400		7.720
Bonneville Power Administration	NWP-2011-53	46470-RF	Harrisburg Substation	1709000302	1.68	7/13/11	1.680		6.040
Bonneville Power Administration	NWP-2012-65	49228-RF	Albany-Eugene Transmission Line Rebuild	17090003	0.38	5/22/12	0.380		5.660
Polk County Public Works	NWP-2012-82	49614-RF	Fern Creek (Guthrie Rd) Bridge Project	1709000305	0.085	6/8/12	0.085		5.575
CREDIT RELEASE						7/3/12		12.00	17.575
Jamie Paddock/Willow Creek 06 LL	2011-00031	46197-RF	Willow Creek Industrial Park	17090003	0.770	8/6/12	1.350		16.23
Bonneville Power Administration	NWP-2012-65	49228-RF	Albany-Eugene Transmission Line Rebuild	17090003	0.140	10/1/12	0.140		16.09
Grace Point Church of the Nazarene	NWP-2012-109	50159-RF	New Church	1709000304	0.9	12/6/12	0.90		15.19
Properties Northwest, A Lmted Prtns	NWP-1997-912/1	51814-RF	Mixed Use Development	1709000301	15.700	4/12/13	15.180		0.005
CREDIT RELEASE						7/3/14		7.00	7.005
Wood Recovery	NWP-2009-659/1	44336-RF	Compost Yard	1709000301	3.450	7/3/14	3.450		3.555
CREDIT RELEASE						8/8/14		3.00	6.555
GGP Gateway Mall LLC	NWP-2014-167	56266-RF	Gateway Mitigation Site Maintenance	1709000302	0.078	12/24/14	0.078		6.477
J. Conser & Sons LLC	N/A	57720-RF	Goodnight Townehomes	170000305	0.14	5/4/15	0.140		6.337
City of Corvallis	NWP-2008-226/3	58057-RF	Corvallis Airport Cargo Apron Access Rd	1709000305	0.05	9/24/15	0.050		6.287
CB & KB Ranch LLC		7553-ENF	Violation	1709000301	1.66	9/28/15	1.660		4.627
McDougal Brothers, Inc.	NWP-2013-141/1	57556-RF	McDougal Brothers Inc. Railroad Siding	1709000301	0.76	10/26/15	0.763		3.864
Andrew Head	N/A	7510-ENF	Violation	1709000301	0.56	10/20/15	0.560		3.304
Mennonite Home of Albany, Inc.	NWP-2015-170	57798-RF	South Campus	1709000304	0.77	11/6/15	0.770		2.534
TOTAL							37.466		2.534

Site: Long Tom Mitigation Bank Herbaceous Wetland Habitat Unit	Sample Date(s):	24-26 MAY15												
Species	Origin (N, NN, I)	Wetland Status (1 - 5)	3	5	6	7	8	9	11	12	13	14	15	
Native Herbaceous Species														
<i>species-latin name</i>														
Achillea millefolium	N	4	0	0	0	0	0	0	0	0	0	0	0	0
Agrostis exarata*	N	2	0	0	2	0	0	0	0	0	0	2	10	
Alisma plantago-aquatica	N	1	0	0	0	0	0	0	0	0	0	0	0	
Alopecurus geniculatus*	N	1	0	0	0	0	0	0	0	0	0	0	2	
Beckmania syzigachne	N	3	0	0	0	0	0	0	0	0	0	0	2	
Bromus carinatus	N	5	0	0	0	0	0	0	0	0	0	0	0	
Camassia leichtlinii*	N	2	0	0	0	0	0	0	0	0	0	0	0	
Camassia quamash*	N	2	0	0	0	0	0	0	0	0	0	0	0	
Cardamine ogliosperma	N	2	0	0	0	0	0	0	0	0	0	0	0	
Carex densa*	N	1	0	0	0	0	0	0	0	0	0	0	0	
Carex unilateralis*	N	2	0	0	0	0	0	0	0	0	0	0	0	
Cerastium arvense	N	4	2	0	0	0	2	0	0	0	0	0	0	
Danthonia californica*	N	3	0	0	0	0	0	0	0	0	0	0	0	
Deschampsia cespitosa*	N	2	70	65	80	60	25	75	80	60	70	80	30	
Downingia elegans*	N	1	0	0	2	0	0	0	0	0	0	0	0	
Eleocharis palustris	N	1	0	0	0	0	0	0	0	0	0	0	0	
Elymus glaucus	N	4	0	0	0	0	0	0	0	0	0	0	0	
Epilobium brachycarpum	N	4	0	2	0	0	0	2	5	0	0	0	0	
Epilobium ciliatum*	N	2	0	0	0	2	10	2	0	5	2	0	5	
Festuca roemerii	N	4	0	0	0	0	0	0	0	0	0	0	0	
Festuca rubra	N	3	0	0	0	0	0	0	0	10	0	5	0	
Galium aparine	N	4	0	2	0	0	0	2	0	0	0	0	0	
Glyceria occidentalis*	N	1	0	0	0	0	0	0	0	0	0	0	15	
Gnaphalium palustre	N	2	0	0	0	0	0	0	0	0	0	0	0	
Grindellia integrifolia*	N	4	0	0	0	0	0	0	0	0	0	0	0	
Hordeum brachyantherum	N	2	0	0	0	0	0	0	0	0	0	0	0	
Juncus bufonius*	N	2	0	0	0	0	0	0	0	0	0	0	0	
Juncus effusus	N	2	0	0	0	0	0	0	0	0	0	0	0	
Juncus patens	N	2	0	0	0	0	0	0	0	0	0	0	0	

Site: Long Tom Mitigation Bank	Sample Date(s):	24-26 MA`											
Herbaceous Wetland Habitat Unit			Percent Cover										
Species	Origin (N, NN, I)	Wetland Status (1 - 5)	16	17	18	19	23	24	25	26	27	28	29
Native Herbaceous Species													
<i>species-latin name</i>													
Achillea millefolium	N	4	0	0	0	0	0	0	0	0	0	0	0
Agrostis exarata*	N	2	5	40	70	50	30	5	20	2	15	2	5
Alisma plantago-aquatica	N	1	0	0	0	0	0	0	0	0	0	0	0
Alopecurus geniculatus*	N	1	2	0	0	0	5	0	0	0	0	0	0
Beckmania syzigachne	N	3	0	0	0	0	0	0	0	0	5	0	0
Bromus carinatus	N	5	0	0	0	0	0	0	0	0	0	0	0
Camassia leichtlinii*	N	2	0	0	0	0	0	0	0	0	0	0	0
Camassia quamash*	N	2	0	0	0	0	0	0	0	0	0	0	0
Cardamine ogliosperma	N	2	0	0	0	0	0	0	0	0	0	0	0
Carex densa*	N	1	0	0	0	0	0	0	0	0	0	0	0
Carex unilateralis*	N	2	0	0	0	0	0	0	0	0	0	0	0
Cerastium arvense	N	4	0	0	0	0	0	0	0	0	0	0	0
Danthonia californica*	N	3	0	0	0	0	0	0	0	0	0	0	0
Deschampsia cespitosa*	N	2	60	0	0	0	10	60	25	20	25	60	85
Downingia elegans*	N	1	0	0	0	0	0	0	0	0	0	0	0
Eleocharis palustris	N	1	0	0	0	0	0	0	0	0	0	0	0
Elymus glaucus	N	4	0	0	0	0	0	0	0	0	0	0	0
Epilobium brachycarpum	N	4	0	0	0	0	0	0	15	0	0	0	0
Epilobium ciliatum*	N	2	2	0	0	0	30	5	2	30	0	0	2
Festuca roemerii	N	4	0	0	0	0	0	0	0	0	0	0	0
Festuca rubra	N	3	0	5	0	0	0	0	0	0	5	0	0
Galium aparine	N	4	0	0	0	0	0	0	0	0	5	0	0
Glyceria occidentalis*	N	1	5	0	0	0	0	0	0	0	2	0	0
Gnaphalium palustre	N	2	0	0	0	0	0	0	0	0	0	0	0
Grindellia integrifolia*	N	4	0	0	0	0	0	0	0	0	0	0	0
Hordeum brachyantherum	N	2	0	0	0	0	0	0	0	0	0	0	0
Juncus bufonius*	N	2	0	0	0	0	0	0	0	0	0	0	0
Juncus effusus	N	2	0	0	0	0	0	0	0	0	0	0	0
Juncus patens	N	2	0	0	0	0	0	0	0	0	0	0	0

Site: Long Tom Mitigation Bank	Sample Date(s):	24-26 MA`											
Herbaceous Wetland Habitat Unit													
Species	Origin (N, NN, I)	Wetland Status (1 - 5)	30	31	32	33	34	35	36	37	38	39	41
Native Herbaceous Species													
<i>species-latin name</i>													
Achillea millefolium	N	4	0	0	0	0	0	0	0	0	0	0	0
Agrostis exarata*	N	2	2	0	0	0	0	0	0	0	15	20	40
Alisma plantago-aquatica	N	1	0	0	0	0	0	0	0	0	0	0	0
Alopecurus geniculatus*	N	1	2	0	0	0	0	0	0	0	0	0	0
Beckmania syzigachne	N	3	0	0	0	0	0	0	0	0	0	0	0
Bromus carinatus	N	5	0	0	0	0	0	0	0	0	0	0	0
Camassia leichtlinii*	N	2	0	0	0	0	0	0	0	0	0	0	0
Camassia quamash*	N	2	0	0	0	0	0	0	0	0	0	0	0
Cardamine ogliosperma	N	2	0	0	0	0	0	0	0	0	0	0	0
Carex densa*	N	1	0	0	0	0	0	0	0	0	0	0	0
Carex unilateralis*	N	2	0	0	0	0	0	0	0	0	0	0	0
Cerastium arvense	N	4	0	0	0	0	0	0	0	0	0	0	0
Danthonia californica*	N	3	0	0	0	0	0	0	0	0	0	0	0
Deschampsia cespitosa*	N	2	50	10	50	60	55	55	55	35	70	5	20
Downingia elegans*	N	1	0	0	0	0	0	0	0	0	0	0	0
Eleocharis palustris	N	1	0	0	0	0	0	0	0	0	0	0	0
Elymus glaucus	N	4	0	0	0	0	0	0	0	0	0	5	0
Epilobium brachycarpum	N	4	0	30	0	0	0	0	0	0	0	0	0
Epilobium ciliatum*	N	2	2	0	0	0	0	2	0	0	10	0	0
Festuca roemerii	N	4	0	0	0	0	0	0	0	0	0	0	0
Festuca rubra	N	3	0	0	0	0	0	0	0	0	0	5	2
Galium aparine	N	4	0	20	10	0	0	0	0	2	0	2	0
Glyceria occidentalis*	N	1	0	0	0	0	0	0	0	0	0	0	0
Gnaphalium palustre	N	2	0	0	0	0	0	0	0	0	0	0	0
Grindellia integrifolia*	N	4	0	0	0	0	0	0	0	0	0	0	0
Hordeum brachyantherum	N	2	0	0	0	0	0	0	0	0	0	0	15
Juncus bufonius*	N	2	0	0	0	0	0	0	0	0	0	0	0
Juncus effusus	N	2	0	0	0	0	0	0	0	0	0	0	0
Juncus patens	N	2	0	0	0	0	0	0	0	0	0	0	0

Site: Long Tom Mitigation Bank	Sample Date(s):	24-26 MA`											
Herbaceous Wetland Habitat Unit													
Species	Origin (N, NN, I)	Wetland Status (1 - 5)	42	43	45	46	48	53	54	56	57	58	59
Native Herbaceous Species													
<i>species-latin name</i>													
Achillea millefolium	N	4	0	0	0	0	0	0	0	0	0	0	0
Agrostis exarata*	N	2	5	50	10	5	2	0	0	0	0	0	0
Alisma plantago-aquatica	N	1	0	0	0	0	0	0	0	0	0	0	0
Alopecurus geniculatus*	N	1	2	0	5	0	2	0	0	0	0	0	0
Beckmania syzigachne	N	3	0	0	0	0	2	0	0	0	0	0	0
Bromus carinatus	N	5	0	0	0	0	0	0	0	0	0	0	0
Camassia leichtlinii*	N	2	0	0	0	0	0	0	0	0	0	0	0
Camassia quamash*	N	2	0	0	0	0	0	0	0	0	0	0	0
Cardamine ogliosperma	N	2	0	0	0	0	0	0	0	0	0	0	0
Carex densa*	N	1	0	0	0	0	0	0	0	0	0	0	0
Carex unilateralis*	N	2	0	0	0	0	0	0	0	0	0	0	0
Cerastium arvense	N	4	0	0	0	2	0	0	0	0	0	0	0
Danthonia californica*	N	3	0	0	0	0	0	0	0	0	0	0	0
Deschampsia cespitosa*	N	2	10	20	20	55	45	0	15	65	60	25	60
Downingia elegans*	N	1	0	0	0	0	0	0	0	0	0	0	0
Eleocharis palustris	N	1	0	0	0	0	0	0	0	0	0	0	0
Elymus glaucus	N	4	0	0	0	0	0	0	0	0	0	0	0
Epilobium brachycarpum	N	4	0	0	0	0	0	0	5	0	0	0	0
Epilobium ciliatum*	N	2	2	5	10	2	30	10	5	0	0	2	10
Festuca roemerii	N	4	0	0	0	0	5	0	0	0	0	0	0
Festuca rubra	N	3	2	2	0	0	0	0	0	0	0	0	0
Galium aparine	N	4	0	0	0	0	0	10	2	0	0	0	0
Glyceria occidentalis*	N	1	0	0	0	0	0	0	0	0	0	0	0
Gnaphalium palustre	N	2	0	0	0	0	0	0	0	0	0	0	0
Grindellia integrifolia*	N	4	0	0	0	0	0	0	0	0	0	0	0
Hordeum brachyantherum	N	2	20	0	0	0	0	0	0	0	0	0	0
Juncus bufonius*	N	2	0	0	2	2	0	0	0	0	0	0	0
Juncus effusus	N	2	0	0	0	0	0	0	0	0	0	0	0
Juncus patens	N	2	0	0	0	0	0	0	0	0	0	0	0

Site: Long Tom Mitigation Bank	Sample Date(s):	24-26 MA`											
Herbaceous Wetland Habitat Unit													
Species	Origin (N, NN, I)	Wetland Status (1 - 5)	60	61	63	68	69	71	72	75	77	78	79
Native Herbaceous Species													
<i>species-latin name</i>													
Achillea millefolium	N	4	0	0	0	0	0	0	0	0	0	0	0
Agrostis exarata*	N	2	0	0	0	2	5	10	0	5	0	10	0
Alisma plantago-aquatica	N	1	0	0	0	0	0	0	0	0	0	0	0
Alopecurus geniculatus*	N	1	0	0	0	2	0	2	0	0	0	2	0
Beckmania syzigachne	N	3	0	0	0	0	0	0	0	0	0	0	0
Bromus carinatus	N	5	0	0	0	0	0	0	0	0	0	0	0
Camassia leichtlinii*	N	2	0	0	0	0	0	0	0	0	0	0	0
Camassia quamash*	N	2	0	0	0	0	0	0	0	0	0	0	0
Cardamine ogliosperma	N	2	0	0	0	0	0	0	0	0	0	0	0
Carex densa*	N	1	5	0	0	0	0	0	0	0	0	0	0
Carex unilateralis*	N	2	0	0	0	0	0	0	0	0	0	0	0
Cerastium arvense	N	4	0	0	5	0	0	0	0	0	2	0	0
Danthonia californica*	N	3	0	0	0	0	0	0	0	0	0	0	0
Deschampsia cespitosa*	N	2	10	75	75	10	70	25	5	5	10	40	55
Downingia elegans*	N	1	0	0	0	0	0	0	0	0	0	0	0
Eleocharis palustris	N	1	0	0	0	0	0	0	0	0	0	0	0
Elymus glaucus	N	4	0	0	0	0	0	0	0	0	0	0	0
Epilobium brachycarpum	N	4	40	0	0	0	2	0	0	0	0	0	0
Epilobium ciliatum*	N	2	15	2	0	2	2	2	0	0	0	0	0
Festuca roemerii	N	4	0	0	5	5	0	0	0	0	0	0	0
Festuca rubra	N	3	0	0	0	0	0	0	70	0	80	0	0
Galium aparine	N	4	0	5	0	0	0	0	0	15	4	2	0
Glyceria occidentalis*	N	1	0	0	0	0	0	0	0	0	0	0	0
Gnaphalium palustre	N	2	0	0	0	5	0	5	0	0	0	0	0
Grindellia integrifolia*	N	4	0	0	0	0	0	0	0	0	0	0	0
Hordeum brachyantherum	N	2	0	0	0	0	0	10	0	0	0	0	0
Juncus bufonius*	N	2	0	0	0	10	0	0	0	0	0	0	0
Juncus effusus	N	2	0	0	0	0	0	0	0	0	0	0	0
Juncus patens	N	2	0	0	0	0	0	0	0	0	0	0	0

Site: Long Tom Mitigation Bank	Sample Date(s):	24-26 MA`											
Herbaceous Wetland Habitat Unit													
Species	Origin (N, NN, I)	Wetland Status (1 - 5)	80	81	82	83	84	85	86	87	90	91	92
Native Herbaceous Species													
<i>species-latin name</i>													
Achillea millefolium	N	4	0	0	0	0	0	0	0	0	0	0	0
Agrostis exarata*	N	2	0	0	0	0	0	0	0	0	5	25	0
Alisma plantago-aquatica	N	1	0	0	0	0	0	0	0	0	0	0	0
Alopecurus geniculatus*	N	1	0	0	0	2	0	0	0	0	0	5	0
Beckmania syzigachne	N	3	0	0	0	0	0	0	0	0	0	0	0
Bromus carinatus	N	5	0	0	0	0	0	0	0	0	0	0	0
Camassia leichtlinii*	N	2	0	0	0	0	0	0	0	0	0	0	0
Camassia quamash*	N	2	0	0	0	0	0	0	0	0	0	0	0
Cardamine ogliosperma	N	2	0	0	0	0	0	0	0	0	0	0	0
Carex densa*	N	1	0	0	0	0	0	0	2	0	0	0	0
Carex unilateralis*	N	2	0	0	0	0	0	0	0	0	0	0	0
Cerastium arvense	N	4	0	0	0	0	0	0	0	0	0	0	0
Danthonia californica*	N	3	0	0	0	0	0	0	0	0	0	0	0
Deschampsia cespitosa*	N	2	70	30	60	65	80	50	25	10	10	5	10
Downingia elegans*	N	1	0	0	0	0	0	0	0	0	0	0	0
Eleocharis palustris	N	1	0	0	0	0	0	0	0	0	0	0	0
Elymus glaucus	N	4	0	0	0	0	0	0	0	0	0	0	0
Epilobium brachycarpum	N	4	2	2	10	2	0	0	0	40	0	0	0
Epilobium ciliatum*	N	2	5	0	0	0	0	0	0	0	0	0	0
Festuca roemerii	N	4	0	0	0	0	0	0	0	0	0	0	0
Festuca rubra	N	3	0	0	15	0	0	0	0	0	45	0	0
Galium aparine	N	4	0	2	0	0	5	0	0	0	5	0	2
Glyceria occidentalis*	N	1	0	0	0	0	0	0	0	0	0	2	0
Gnaphalium palustre	N	2	0	0	0	0	0	0	0	0	0	0	2
Grindellia integrifolia*	N	4	0	0	0	0	0	10	2	0	0	0	0
Hordeum brachyantherum	N	2	0	0	0	0	0	5	30	0	0	0	0
Juncus bufonius*	N	2	0	0	0	0	0	0	0	0	0	0	0
Juncus effusus	N	2	0	0	0	0	0	0	0	0	0	0	0
Juncus patens	N	2	0	0	0	0	0	0	0	0	0	0	0

Site: Long Tom Mitigation Bank	Sample Date(s):	24-26 MA`											
Herbaceous Wetland Habitat Unit													
Species	Origin (N, NN, I)	Wetland Status (1 - 5)	93	98	100	101	102	103	104	105	106	107	108
Native Herbaceous Species													
<i>species-latin name</i>													
Achillea millefolium	N	4	0	0	0	0	0	0	0	0	0	0	0
Agrostis exarata*	N	2	5	0	0	0	0	0	0	0	0	0	0
Alisma plantago-aquatica	N	1	0	0	0	0	0	0	0	0	0	0	0
Alopecurus geniculatus*	N	1	0	0	20	0	0	0	5	0	0	0	0
Beckmania syzigachne	N	3	0	0	0	0	0	0	0	0	0	0	0
Bromus carinatus	N	5	0	0	0	0	0	0	0	0	0	0	0
Camassia leichtlinii*	N	2	0	5	0	0	0	0	0	0	2	0	0
Camassia quamash*	N	2	0	0	0	0	0	0	0	0	0	0	0
Cardamine ogliosperma	N	2	0	0	0	0	0	0	0	0	0	0	0
Carex densa*	N	1	0	0	2	0	0	0	0	0	0	0	0
Carex unilateralis*	N	2	0	5	5	0	0	0	0	0	0	0	0
Cerastium arvense	N	4	0	0	0	0	0	0	0	0	0	0	0
Danthonia californica*	N	3	0	5	0	0	0	0	0	0	0	0	0
Deschampsia cespitosa*	N	2	55	0	15	40	15	20	40	2	60	70	35
Downingia elegans*	N	1	0	0	0	0	0	0	0	0	0	0	0
Eleocharis palustris	N	1	0	0	0	0	0	0	0	0	0	0	0
Elymus glaucus	N	4	0	0	0	0	0	0	0	0	0	0	0
Epilobium brachycarpum	N	4	0	0	2	0	0	0	0	20	25	0	0
Epilobium ciliatum*	N	2	2	0	0	0	0	20	0	0	0	0	0
Festuca roemerii	N	4	0	0	0	0	0	0	0	15	0	0	0
Festuca rubra	N	3	10	0	0	0	0	0	5	45	0	0	0
Galium aparine	N	4	0	0	0	0	0	0	0	0	2	0	0
Glyceria occidentalis*	N	1	0	0	2	0	0	0	0	0	0	0	0
Gnaphalium palustre	N	2	0	0	0	0	0	0	0	0	0	0	0
Grindellia integrifolia*	N	4	0	0	0	5	2	0	5	0	0	0	0
Hordeum brachyantherum	N	2	0	0	0	0	25	0	0	0	0	0	0
Juncus bufonius*	N	2	0	0	0	0	0	0	0	0	0	0	0
Juncus effusus	N	2	0	0	0	0	0	0	0	0	0	0	0
Juncus patens	N	2	0	0	0	0	0	0	0	0	0	0	0

Site: Long Tom Mitigation Bank	Sample Date(s):	24-26 MA`											
Herbaceous Wetland Habitat Unit													
Species	Origin (N, NN, I)	Wetland Status (1 - 5)	109	110	111	114	115	116	119	120	121	122	123
Native Herbaceous Species													
<i>species-latin name</i>													
Achillea millefolium	N	4	0	0	0	0	0	0	0	0	0	0	0
Agrostis exarata*	N	2	0	0	0	0	10	20	0	0	0	0	0
Alisma plantago-aquatica	N	1	0	0	0	0	0	0	0	0	0	0	0
Alopecurus geniculatus*	N	1	0	0	0	0	5	2	0	0	0	0	0
Beckmania syzigachne	N	3	0	0	0	0	5	0	0	0	70	0	0
Bromus carinatus	N	5	0	0	0	20	0	0	0	0	0	0	0
Camassia leichtlinii*	N	2	0	0	0	0	0	0	0	0	0	0	0
Camassia quamash*	N	2	0	0	0	0	0	0	0	0	0	0	0
Cardamine ogliosperma	N	2	0	0	0	0	0	0	0	0	0	0	0
Carex densa*	N	1	0	0	0	0	0	0	0	0	0	0	0
Carex unilateralis*	N	2	0	0	0	0	0	0	0	0	0	0	0
Cerastium arvense	N	4	0	2	0	0	0	0	0	0	0	0	0
Danthonia californica*	N	3	0	0	0	65	0	0	0	0	0	0	0
Deschampsia cespitosa*	N	2	25	65	45	0	30	55	0	40	0	70	85
Downingia elegans*	N	1	0	0	0	0	0	0	0	0	0	0	0
Eleocharis palustris	N	1	0	0	0	0	0	0	0	0	20	0	0
Elymus glaucus	N	4	0	0	0	0	0	0	0	0	0	0	0
Epilobium brachycarpum	N	4	0	0	2	0	0	15	0	15	0	0	0
Epilobium ciliatum*	N	2	2	0	0	0	2	2	0	0	0	0	0
Festuca roemerii	N	4	0	0	0	0	0	0	0	0	0	0	0
Festuca rubra	N	3	0	0	0	10	0	0	0	0	0	0	0
Galium aparine	N	4	2	0	5	2	0	0	0	0	0	2	0
Glyceria occidentalis*	N	1	0	0	0	0	0	0	0	0	0	0	0
Gnaphalium palustre	N	2	0	0	0	0	0	0	0	0	0	0	0
Grindellia integrifolia*	N	4	0	0	0	0	0	0	0	0	0	0	0
Hordeum brachyantherum	N	2	0	0	0	0	0	0	80	0	0	0	0
Juncus bufonius*	N	2	2	0	0	0	0	0	0	0	0	0	0
Juncus effusus	N	2	0	0	0	0	0	0	0	0	0	0	0
Juncus patens	N	2	0	0	0	0	0	0	0	0	0	0	0

Site: Long Tom Mitigation Bank Herbaceous Wetland Habitat Unit	Sample Date(s):	24-26 MA`											
Species	Origin (N, NN, I)	Wetland Status (1 - 5)	124	125	126	127	128	129	130	131	132	133	134
Native Herbaceous Species													
<i>species-latin name</i>													
Achillea millefolium	N	4	0	0	0	0	0	0	0	0	0	0	0
Agrostis exarata*	N	2	0	0	0	0	0	0	0	0	0	0	0
Alisma plantago-aquatica	N	1	0	0	0	0	0	0	0	0	0	0	0
Alopecurus geniculatus*	N	1	0	0	0	0	0	2	0	0	0	0	5
Beckmania syzigachne	N	3	0	0	0	0	65	0	0	5	5	40	5
Bromus carinatus	N	5	0	0	0	0	0	0	0	0	0	0	0
Camassia leichtlinii*	N	2	0	0	0	0	0	0	0	0	0	0	0
Camassia quamash*	N	2	0	0	0	0	0	0	0	0	0	0	0
Cardamine ogliosperma	N	2	0	0	0	0	0	0	0	0	0	0	0
Carex densa*	N	1	0	0	0	0	0	0	0	0	0	0	0
Carex unilateralis*	N	2	0	0	0	0	0	0	0	0	0	0	0
Cerastium arvense	N	4	0	0	0	0	0	0	2	0	0	0	0
Danthonia californica*	N	3	0	0	0	0	0	0	0	0	0	0	0
Deschampsia cespitosa*	N	2	55	55	30	60	2	70	75	5	2	0	0
Downingia elegans*	N	1	0	0	0	0	0	0	0	0	5	15	0
Eleocharis palustris	N	1	0	0	0	0	0	0	0	70	40	0	0
Elymus glaucus	N	4	0	0	0	0	0	0	0	0	0	0	0
Epilobium brachycarpum	N	4	0	15	0	0	0	0	0	0	0	0	0
Epilobium ciliatum*	N	2	0	0	0	0	0	0	0	0	0	0	0
Festuca roemerii	N	4	0	5	0	0	0	0	0	0	0	0	0
Festuca rubra	N	3	0	5	0	0	0	0	0	0	0	0	0
Galium aparine	N	4	0	10	0	0	0	0	2	0	0	0	0
Glyceria occidentalis*	N	1	0	0	0	0	0	0	0	0	0	0	80
Gnaphalium palustre	N	2	0	0	2	0	0	2	0	0	0	0	0
Grindellia integrifolia*	N	4	0	0	0	0	0	0	0	0	10	0	0
Hordeum brachyantherum	N	2	0	0	10	0	0	0	0	0	0	0	0
Juncus bufonius*	N	2	0	0	0	0	0	0	0	0	0	0	0
Juncus effusus	N	2	0	0	0	0	0	0	0	0	0	0	0
Juncus patens	N	2	0	0	0	0	0	0	0	0	0	0	0

Site: Long Tom Mitigation Bank		Sample Date(s):	24-26 MA\							
Herbaceous Wetland Habitat Unit										
Species	Origin (N, NN, I)	Wetland Status (1 - 5)	135	136	137	138		Number of plots >5% cover		
Native Herbaceous Species										
<i>species-latin name</i>										
Achillea millefolium	N	4	0	0	0	0		0	0	
Agrostis exarata*	N	2	0	0	0	0		5	26 1	
Alisma plantago-aquatica	N	1	0	0	0	0		0	0	
Alopecurus geniculatus*	N	1	0	0	5	2		1	8 1	
Beckmania syzigachne	N	3	0	2	15	0		2	9	
Bromus carinatus	N	5	0	0	0	0		0	1	
Camassia leichtlinii*	N	2	0	0	0	0		0	1	
Camassia quamash*	N	2	0	0	0	0		0	0	
Cardamine ogliosperma	N	2	0	0	0	0		0	0	
Carex densa*	N	1	0	0	0	0		0	1 1	
Carex unilateralis*	N	2	0	0	0	0		0	2 1	
Cerastium arvense	N	4	0	0	0	0		0	1	
Danthonia californica*	N	3	0	0	0	0		1	2 1	
Deschampsia cespitosa*	N	2	0	0	0	0		37	86 1	
Downingia elegans*	N	1	0	5	40	2		1	4 1	
Eleocharis palustris	N	1	95	95	0	70		4	6	
Elymus glaucus	N	4	0	0	0	0		0	1	
Epilobium brachycarpum	N	4	0	0	0	0		2	12	
Epilobium ciliatum*	N	2	0	0	0	0		2	16 1	
Festuca roemerii	N	4	0	0	0	0		0	5	
Festuca rubra	N	3	0	0	0	0		3	14	
Galium aparine	N	4	0	0	0	0		1	10	
Glyceria occidentalis*	N	1	0	0	15	0		1	4 1	
Gnaphalium palustre	N	2	0	0	0	0		0	2	
Grindellia integrifolia*	N	4	0	0	0	0		0	4 1	
Hordeum brachyantherum	N	2	0	0	0	0		2	8	
Juncus bufonius*	N	2	0	0	0	0		0	1 1	
Juncus effusus	N	2	0	0	0	0		0	0	
Juncus patens	N	2	0	0	0	0		0	0	

Site: Long Tom Mitigation Bank		Sample Date(s):											
Herbaceous Wetland Habitat Unit													
Species	Origin (N, NN, I)	Wetland Status (1 - 5)	3	5	6	7	8	9	11	12	13	14	15
Juncus tenuis*	N	3	0	0	0	0	0	0	5	0	0	0	0
Lomatium nudicaule	N	4	0	0	0	0	0	0	0	0	0	0	0
Lotus unifoliolatus	N	4	15	0	0	0	0	0	0	0	0	2	2
Lupinus bicolor	N	4	0	0	0	0	0	0	0	0	0	0	0
Lupinus polyphyllus*	N	3	0	0	0	0	0	0	0	0	0	0	0
Montia linearis	N	3	0	0	0	0	0	0	0	0	0	0	0
Myosotis laxa	N	1	0	0	0	0	0	0	0	0	0	0	0
Naverettia intertexta	N	2	0	0	0	0	0	0	0	0	0	0	0
Plagiobothrys figuratus*	N	2	0	0	5	2	5	0	0	2	0	0	0
Plagiobothrys scouleri*	N	2	0	0	0	0	0	0	0	0	0	0	0
Potentilla gracilis*	N	3	0	0	0	0	0	0	0	0	0	0	0
Prunella vulgaris*	N	4	5	0	0	0	0	0	0	0	0	0	0
Ranunculus aquatilis	N	1	0	0	0	0	0	0	0	0	0	0	0
Ranunculus occidentalis	N	2	0	0	0	0	0	0	0	0	0	0	0
Ranunculus orthorhynchus*	N	2	0	0	0	0	0	0	0	0	0	0	0
Rorippa curvisillqua	N	1	5	0	0	0	0	0	0	0	0	0	0
Rumex salisifolius	N	2	0	0	0	0	0	0	0	0	0	0	0
Sidalcea cusicki*	N	4	0	0	0	0	0	0	0	0	0	0	0
Veronica peregrina	N	1	0	0	0	0	0	0	0	0	0	0	0
Invasive Herbaceous Species													
<i>species-latin name</i>			0	0	0	0	0	0	0	0	0	0	0
Cirsium vulgare	I	4	0	0	0	0	0	0	0	0	0	0	0
Hypericum perforatum	I	4	0	0	0	0	0	0	0	0	0	0	0
Phalaris arundinacea	I	2	0	0	0	0	0	0	0	0	0	0	0
Senecio jacobaea	I	4	0	0	0	0	0	0	0	0	0	0	0
Non-Native Herbaceous Species													
<i>species-latin name</i>			0	0	0	0	0	0	0	0	0	0	0
Agrostis stolonifera	NN	3	0	0	0	0	0	0	0	0	0	0	0
Anthriscus scandicina	NN	4	0	0	0	0	0	0	0	0	0	0	0
Briza minor	NN	3	0	0	0	0	0	0	0	0	0	0	0
Bromus diandus	NN	3	0	0	0	0	0	0	0	0	0	0	0

Site: Long Tom Mitigation Bank		Sample Date(s):	24-26 MA`										
Herbaceous Wetland Habitat Unit			Percent Cover										
Species	Origin (N, NN, I)	Wetland Status (1 - 5)	16	17	18	19	23	24	25	26	27	28	29
Juncus tenuis*	N	3	0	0	0	0	0	0	2	2	0	0	0
Lomatium nudicaule	N	4	0	0	0	0	0	0	0	0	0	0	0
Lotus unifoliolatus	N	4	2	50	25	50	2	0	20	10	2	15	0
Lupinus bicolor	N	4	0	0	0	0	0	0	0	0	0	0	0
Lupinus polyphyllus*	N	3	0	0	0	0	0	0	0	0	0	0	0
Montia linearis	N	3	0	0	0	0	0	0	0	0	0	0	0
Myosotis laxa	N	1	0	0	0	0	0	0	0	0	0	0	0
Naverettia intertexta	N	2	0	0	0	0	0	0	0	0	0	0	0
Plagiobothrys figuratus*	N	2	0	0	0	0	0	0	0	0	10	2	0
Plagiobothrys scouleri*	N	2	0	0	0	0	0	0	0	2	5	2	0
Potentilla gracilis*	N	3	0	0	0	0	0	0	0	0	0	0	0
Prunella vulgaris*	N	4	0	0	0	0	0	0	0	0	0	0	0
Ranunculus aquatilis	N	1	0	0	0	0	0	0	0	0	0	0	0
Ranunculus occidentalis	N	2	0	0	0	0	0	0	0	0	0	0	0
Ranunculus orthorhynchus*	N	2	0	0	0	0	0	0	0	0	0	0	0
Rorippa curvisillqua	N	1	0	0	0	0	2	2	0	0	0	0	0
Rumex salisifolius	N	2	0	0	0	0	0	0	0	0	0	0	0
Sidalcea cusicki*	N	4	0	0	0	0	0	0	0	0	0	0	0
Veronica peregrina	N	1	0	0	0	0	0	0	0	0	0	0	0
Invasive Herbaceous Species													
<i>species-latin name</i>			0	0	0	0	0	0	0	0	0	0	0
Cirsium vulgare	I	4	0	0	0	0	0	0	0	0	0	0	0
Hypericum perforatum	I	4	0	0	0	0	0	0	0	0	0	0	0
Phalaris arundinacea	I	2	0	0	0	0	0	0	0	0	0	0	0
Senecio jacobaea	I	4	0	0	0	0	0	0	0	0	0	0	0
Non-Native Herbaceous Species													
<i>species-latin name</i>			0	0	0	0	0	0	0	0	0	0	0
Agrostis stolonifera	NN	3	0	0	0	0	0	0	0	0	0	0	0
Anthriscus scandicina	NN	4	0	0	0	0	0	0	0	0	0	0	0
Briza minor	NN	3	0	0	2	0	0	0	0	0	0	0	0
Bromus diandus	NN	3	0	0	0	0	0	0	0	0	0	0	0

Site: Long Tom Mitigation Bank		Sample Date(s):	24-26 MA`										
Herbaceous Wetland Habitat Unit													
Species	Origin (N, NN, I)	Wetland Status (1 - 5)	30	31	32	33	34	35	36	37	38	39	41
Juncus tenuis*	N	3	0	0	10	0	2	0	0	25	0	0	0
Lomatium nudicaule	N	4	0	0	0	0	0	0	0	0	0	0	0
Lotus unifoliolatus	N	4	0	0	0	0	2	0	0	0	10	0	0
Lupinus bicolor	N	4	0	0	0	0	0	0	0	0	0	0	0
Lupinus polyphyllus*	N	3	0	0	0	0	0	0	0	0	0	0	0
Montia linearis	N	3	0	0	0	0	0	0	0	0	0	0	0
Myosotis laxa	N	1	0	0	0	0	0	0	0	0	0	0	0
Naverettia intertexta	N	2	0	0	0	0	0	0	0	0	0	0	0
Plagiobothrys figuratus*	N	2	50	0	2	0	0	0	2	2	0	0	0
Plagiobothrys scouleri*	N	2	2	0	0	0	0	0	0	0	0	0	0
Potentilla gracilis*	N	3	0	0	0	0	0	0	0	0	0	0	0
Prunella vulgaris*	N	4	0	0	0	0	0	0	0	0	0	55	5
Ranunculus aquatilis	N	1	0	0	0	0	0	0	0	0	0	0	0
Ranunculus occidentalis	N	2	0	0	0	0	0	0	0	0	0	0	0
Ranunculus orthorhynchus*	N	2	0	0	0	0	0	0	0	0	0	0	0
Rorippa curvisillqua	N	1	2	0	0	0	0	0	0	0	2	0	0
Rumex salisifolius	N	2	0	0	0	0	0	0	0	0	0	0	0
Sidalcea cusicki*	N	4	0	0	0	0	0	0	0	0	0	0	0
Veronica peregrina	N	1	0	0	0	0	0	0	0	0	0	0	0
Invasive Herbaceous Species													
<i>species-latin name</i>			0	0	0	0	0	0	0	0	0	0	0
Cirsium vulgare	I	4	0	0	0	0	0	0	0	0	0	0	0
Hypericum perforatum	I	4	0	0	0	0	0	0	0	0	0	0	0
Phalaris arundinacea	I	2	0	0	0	0	0	0	0	0	0	0	0
Senecio jacobaea	I	4	0	0	0	0	0	0	0	0	0	0	0
Non-Native Herbaceous Species													
<i>species-latin name</i>			0	0	0	0	0	0	0	0	0	0	0
Agrostis stolonifera	NN	3	0	0	0	0	0	0	0	0	0	0	0
Anthriscus scandicina	NN	4	0	0	0	0	0	0	0	0	0	0	0
Briza minor	NN	3	0	2	0	0	0	0	0	0	0	0	0
Bromus diandus	NN	3	0	0	0	0	0	0	0	0	0	0	0

Site: Long Tom Mitigation Bank		Sample Date(s):	24-26 MA`										
Herbaceous Wetland Habitat Unit													
Species	Origin (N, NN, I)	Wetland Status (1 - 5)	42	43	45	46	48	53	54	56	57	58	59
Juncus tenuis*	N	3	0	2	0	0	0	15	5	0	0	0	0
Lomatium nudicaule	N	4	0	0	0	0	0	0	0	0	0	0	0
Lotus unifoliolatus	N	4	25	15	50	5	2	0	0	0	0	0	0
Lupinus bicolor	N	4	2	0	0	0	0	0	0	0	0	0	0
Lupinus polyphyllus*	N	3	0	0	0	0	0	0	0	0	0	0	0
Montia linearis	N	3	0	0	0	0	0	0	0	0	0	0	0
Myosotis laxa	N	1	0	0	0	0	0	0	0	0	0	0	0
Naverettia intertexta	N	2	0	0	0	0	0	0	0	0	0	0	0
Plagiobothrys figuratus*	N	2	0	0	0	0	0	25	55	10	0	0	0
Plagiobothrys scouleri*	N	2	0	0	0	0	2	5	0	0	0	0	0
Potentilla gracilis*	N	3	0	0	0	0	0	0	0	0	0	0	0
Prunella vulgaris*	N	4	5	0	0	0	0	0	0	0	0	0	0
Ranunculus aquatilis	N	1	0	0	0	0	0	0	0	0	0	0	0
Ranunculus occidentalis	N	2	0	0	0	0	0	0	0	0	0	0	0
Ranunculus orthorhynchus*	N	2	0	0	0	0	0	0	0	0	0	0	0
Rorippa curvisillqua	N	1	0	2	0	0	0	0	0	0	0	0	0
Rumex salisifolius	N	2	30	0	0	0	0	0	0	0	0	0	0
Sidalcea cusicki*	N	4	0	0	0	0	0	0	0	0	0	0	0
Veronica peregrina	N	1	0	0	0	0	0	0	0	0	0	0	0
Invasive Herbaceous Species													
<i>species-latin name</i>			0	0	0	0	0	0	0	0	0	0	0
Cirsium vulgare	I	4	0	0	0	0	0	0	0	0	0	0	0
Hypericum perforatum	I	4	0	0	0	0	0	0	0	0	0	0	0
Phalaris arundinacea	I	2	0	0	0	0	0	0	0	0	0	0	0
Senecio jacobaea	I	4	0	0	0	0	0	0	0	0	0	0	0
Non-Native Herbaceous Species													
<i>species-latin name</i>			0	0	0	0	0	0	0	0	0	0	0
Agrostis stolonifera	NN	3	0	0	0	0	0	0	0	0	0	0	0
Anthriscus scandicina	NN	4	0	0	0	0	0	0	0	0	0	0	0
Briza minor	NN	3	0	0	0	0	0	0	0	0	0	0	0
Bromus diandus	NN	3	0	0	0	0	0	0	0	0	0	0	0

Site: Long Tom Mitigation Bank		Sample Date(s):	24-26 MA`										
Herbaceous Wetland Habitat Unit													
Species	Origin (N, NN, I)	Wetland Status (1 - 5)	60	61	63	68	69	71	72	75	77	78	79
Juncus tenuis*	N	3	10	0	0	0	2	0	0	0	0	0	0
Lomatium nudicaule	N	4	0	0	0	0	0	0	0	0	0	0	0
Lotus unifoliolatus	N	4	0	0	2	30	0	5	0	25	2	2	25
Lupinus bicolor	N	4	0	0	0	0	0	0	0	0	0	0	0
Lupinus polyphyllus*	N	3	0	0	0	0	0	0	0	0	0	0	0
Montia linearis	N	3	0	0	0	0	0	0	0	0	0	0	0
Myosotis laxa	N	1	0	0	0	0	0	0	0	0	0	0	0
Naverettia intertexta	N	2	0	0	0	0	0	0	0	0	0	0	0
Plagiobothrys figuratus*	N	2	0	0	2	2	0	0	0	5	0	0	0
Plagiobothrys scouleri*	N	2	0	0	2	5	0	0	0	0	0	0	0
Potentilla gracilis*	N	3	0	0	0	0	0	0	0	0	0	0	0
Prunella vulgaris*	N	4	0	0	0	5	2	0	0	2	0	0	0
Ranunculus aquatilis	N	1	0	0	0	0	0	0	0	0	0	0	0
Ranunculus occidentalis	N	2	0	0	0	0	0	0	0	0	0	0	0
Ranunculus orthorhynchus*	N	2	0	0	0	0	0	0	0	0	0	0	0
Rorippa curvisillqua	N	1	0	0	0	0	0	0	0	0	0	2	0
Rumex salisifolius	N	2	0	0	0	0	0	0	0	0	0	0	0
Sidalcea cusicki*	N	4	0	0	0	0	0	0	0	0	0	0	0
Veronica peregrina	N	1	0	0	0	0	2	0	0	0	0	2	0
Invasive Herbaceous Species													
<i>species-latin name</i>			0	0	0	0	0	0	0	0	0	0	0
Cirsium vulgare	I	4	0	0	0	0	0	0	0	0	0	0	2
Hypericum perforatum	I	4	0	0	0	0	0	0	0	0	0	0	0
Phalaris arundinacea	I	2	0	0	0	0	0	0	0	0	0	0	0
Senecio jacobaea	I	4	0	0	0	0	0	0	0	0	0	0	0
Non-Native Herbaceous Species													
<i>species-latin name</i>			0	0	0	0	0	0	0	0	0	0	0
Agrostis stolonifera	NN	3	0	0	0	0	0	0	0	0	0	0	0
Anthriscus scandicina	NN	4	0	0	0	0	0	0	0	0	0	0	0
Briza minor	NN	3	0	0	0	0	0	0	0	0	0	0	0
Bromus diandus	NN	3	0	0	0	0	0	0	0	0	0	0	0

Site: Long Tom Mitigation Bank		Sample Date(s):	24-26 MA\										
Herbaceous Wetland Habitat Unit													
Species	Origin (N, NN, I)	Wetland Status (1 - 5)	80	81	82	83	84	85	86	87	90	91	92
Juncus tenuis*	N	3	0	0	0	0	0	0	0	0	0	0	2
Lomatium nudicaule	N	4	0	0	0	0	0	0	0	0	0	0	0
Lotus unifoliolatus	N	4	10	10	5	10	0	10	2	2	0	55	90
Lupinus bicolor	N	4	0	0	0	0	0	0	0	0	0	0	0
Lupinus polyphyllus*	N	3	0	0	0	0	0	0	0	0	0	0	0
Montia linearis	N	3	0	0	0	0	0	0	0	0	0	0	0
Myosotis laxa	N	1	0	0	0	0	0	0	0	0	0	0	0
Naverettia intertexta	N	2	0	0	0	0	0	0	0	0	0	0	0
Plagiobothrys figuratus*	N	2	0	2	0	0	0	0	0	0	0	0	0
Plagiobothrys scouleri*	N	2	0	5	0	0	0	0	0	0	0	0	0
Potentilla gracilis*	N	3	0	0	0	0	0	0	0	0	0	0	0
Prunella vulgaris*	N	4	0	0	0	0	0	0	0	0	0	5	0
Ranunculus aquatilis	N	1	0	0	0	0	0	0	0	0	0	0	0
Ranunculus occidentalis	N	2	0	0	0	0	0	0	0	0	0	0	0
Ranunculus orthorhynchus*	N	2	0	0	0	0	0	0	0	0	0	0	0
Rorippa curvisillqua	N	1	0	0	0	0	0	0	0	0	0	0	0
Rumex salisifolius	N	2	0	0	0	0	0	0	0	0	0	0	0
Sidalcea cusicki*	N	4	0	0	0	0	0	0	0	0	0	0	0
Veronica peregrina	N	1	0	0	0	2	0	0	0	0	0	0	0
Invasive Herbaceous Species													
<i>species-latin name</i>			0	0	0	0	0	0	0	0	0	0	0
Cirsium vulgare	I	4	0	0	0	0	0	0	0	2	0	0	0
Hypericum perforatum	I	4	0	0	0	0	0	0	0	0	0	0	0
Phalaris arundinacea	I	2	0	0	0	0	0	0	0	0	0	0	0
Senecio jacobaea	I	4	0	0	0	0	0	0	0	0	0	0	0
Non-Native Herbaceous Species													
<i>species-latin name</i>			0	0	0	0	0	0	0	0	0	0	0
Agrostis stolonifera	NN	3	0	0	0	0	0	0	0	0	0	0	0
Anthriscus scandicina	NN	4	0	0	0	0	0	0	0	0	0	0	0
Briza minor	NN	3	0	0	0	5	0	0	0	0	0	0	0
Bromus diandus	NN	3	0	0	0	0	0	0	0	0	0	0	0

Site: Long Tom Mitigation Bank	Sample Date(s):	24-26 MA`											
Herbaceous Wetland Habitat Unit													
Species	Origin (N, NN, I)	Wetland Status (1 - 5)	93	98	100	101	102	103	104	105	106	107	108
Juncus tenuis*	N	3	0	5	0	0	0	0	0	0	0	0	0
Lomatium nudicaule	N	4	0	0	0	0	0	0	0	0	0	0	0
Lotus unifoliolatus	N	4	5	0	35	2	35	0	0	0	2	0	5
Lupinus bicolor	N	4	0	0	0	0	0	0	2	0	0	0	0
Lupinus polyphyllus*	N	3	0	0	0	0	0	0	0	0	0	0	0
Montia linearis	N	3	0	0	0	0	0	0	0	0	0	0	0
Myosotis laxa	N	1	0	0	0	0	0	0	0	0	0	0	0
Naverettia intertexta	N	2	0	0	0	0	0	0	0	0	0	0	0
Plagiobothrys figuratus*	N	2	0	0	0	10	0	35	0	0	0	0	0
Plagiobothrys scouleri*	N	2	0	0	0	0	0	0	0	0	0	0	0
Potentilla gracilis*	N	3	0	0	0	0	0	0	0	0	0	0	0
Prunella vulgaris*	N	4	0	0	5	0	0	15	20	0	0	0	0
Ranunculus aquatilis	N	1	0	0	0	0	0	0	0	0	0	0	0
Ranunculus occidentalis	N	2	0	0	0	0	0	0	0	0	0	0	0
Ranunculus orthorhynchus*	N	2	0	0	0	0	0	0	0	0	0	0	0
Rorippa curvisillqua	N	1	0	0	0	0	0	0	0	0	0	0	0
Rumex salisifolius	N	2	0	0	0	0	0	0	0	0	0	0	0
Sidalcea cusicki*	N	4	0	0	0	0	0	0	0	0	0	0	0
Veronica peregrina	N	1	0	0	0	0	0	0	0	0	0	0	0
Invasive Herbaceous Species													
<i>species-latin name</i>			0	0	0	0	0	0	0	0	0	0	0
Cirsium vulgare	I	4	0	0	0	0	0	0	0	0	0	0	0
Hypericum perforatum	I	4	0	0	0	0	0	0	0	0	0	0	0
Phalaris arundinacea	I	2	0	0	0	0	0	0	0	0	0	0	0
Senecio jacobaea	I	4	0	0	0	0	0	0	0	0	0	0	0
Non-Native Herbaceous Species													
<i>species-latin name</i>			0	0	0	0	0	0	0	0	0	0	0
Agrostis stolonifera	NN	3	0	0	0	0	0	0	0	0	0	0	0
Anthriscus scandicina	NN	4	0	0	0	0	0	0	0	0	0	0	0
Briza minor	NN	3	0	0	0	0	0	0	0	0	0	0	0
Bromus diandus	NN	3	0	0	0	0	0	0	0	0	0	0	0

Site: Long Tom Mitigation Bank		Sample Date(s):	24-26 MA`										
Herbaceous Wetland Habitat Unit													
Species	Origin (N, NN, I)	Wetland Status (1 - 5)	109	110	111	114	115	116	119	120	121	122	123
Juncus tenuis*	N	3	2	0	0	0	2	0	0	0	0	0	0
Lomatium nudicaule	N	4	0	0	0	0	0	0	0	0	0	0	0
Lotus unifoliolatus	N	4	10	0	0	0	0	10	5	5	0	2	0
Lupinus bicolor	N	4	0	0	0	0	0	0	0	0	0	0	0
Lupinus polyphyllus*	N	3	0	0	0	0	0	0	0	0	0	0	0
Montia linearis	N	3	0	0	0	0	0	0	0	0	0	0	0
Myosotis laxa	N	1	0	0	0	0	0	0	0	0	0	0	0
Naverettia intertexta	N	2	0	0	0	0	0	0	0	0	0	0	0
Plagiobothrys figuratus*	N	2	0	0	0	0	30	0	0	2	0	0	0
Plagiobothrys scouleri*	N	2	0	0	0	0	10	0	0	5	0	0	0
Potentilla gracilis*	N	3	0	0	0	0	0	0	0	0	0	0	0
Prunella vulgaris*	N	4	0	0	0	0	0	0	0	0	0	0	0
Ranunculus aquatilis	N	1	0	0	0	0	0	0	0	0	0	0	0
Ranunculus occidentalis	N	2	0	0	0	0	0	0	0	0	0	0	0
Ranunculus orthorhynchus*	N	2	0	0	0	0	0	0	0	0	0	0	0
Rorippa curvisillqua	N	1	0	0	0	0	0	0	0	0	0	0	0
Rumex salisifolius	N	2	0	0	0	0	0	0	0	0	0	0	0
Sidalcea cusicki*	N	4	0	0	0	0	0	0	0	0	0	0	0
Veronica peregrina	N	1	0	0	0	0	0	0	0	0	0	0	0
Invasive Herbaceous Species													
<i>species-latin name</i>			0	0	0	0	0	0	0	0	0	0	0
Cirsium vulgare	I	4	0	0	0	0	0	0	0	0	0	0	0
Hypericum perforatum	I	4	0	0	0	0	0	0	0	0	0	0	0
Phalaris arundinacea	I	2	0	0	0	0	0	0	0	0	0	0	0
Senecio jacobaea	I	4	0	0	0	0	0	0	0	0	0	0	0
Non-Native Herbaceous Species													
<i>species-latin name</i>			0	0	0	0	0	0	0	0	0	0	0
Agrostis stolonifera	NN	3	0	0	0	0	0	0	0	0	0	0	0
Anthriscus scandicina	NN	4	0	0	0	0	0	0	0	0	0	0	0
Briza minor	NN	3	0	0	0	0	0	0	0	0	0	0	0
Bromus diandus	NN	3	0	0	0	0	0	0	0	0	0	0	0

Site: Long Tom Mitigation Bank		Sample Date(s):	24-26 MA`										
Herbaceous Wetland Habitat Unit													
Species	Origin (N, NN, I)	Wetland Status (1 - 5)	124	125	126	127	128	129	130	131	132	133	134
Juncus tenuis*	N	3	0	0	0	0	0	0	0	0	0	0	0
Lomatium nudicaule	N	4	0	0	0	0	0	0	0	0	0	0	0
Lotus unifoliolatus	N	4	0	0	5	2	0	0	2	2	0	0	0
Lupinus bicolor	N	4	0	0	0	0	0	0	0	0	0	0	0
Lupinus polyphyllus*	N	3	0	0	0	0	0	0	0	0	0	0	0
Montia linearis	N	3	0	0	0	0	0	0	0	0	0	0	0
Myosotis laxa	N	1	0	0	0	0	0	0	0	0	0	0	0
Naverettia intertexta	N	2	0	0	0	0	0	0	0	0	0	0	0
Plagiobothrys figuratus*	N	2	0	0	2	0	20	0	0	10	35	20	0
Plagiobothrys scouleri*	N	2	0	0	0	0	0	0	0	0	0	0	0
Potentilla gracilis*	N	3	0	0	0	0	0	0	0	0	0	0	0
Prunella vulgaris*	N	4	0	2	0	0	0	0	0	0	0	0	0
Ranunculus aquatilis	N	1	0	0	0	0	0	0	0	0	0	0	0
Ranunculus occidentalis	N	2	0	0	0	0	0	0	2	0	0	0	0
Ranunculus orthorhynchus*	N	2	0	0	0	0	0	0	2	0	0	0	0
Rorippa curvisillqua	N	1	0	0	0	0	15	0	0	0	0	5	0
Rumex salisifolius	N	2	0	0	0	0	0	0	0	0	0	0	0
Sidalcea cusicki*	N	4	0	0	2	0	0	0	0	0	0	0	0
Veronica peregrina	N	1	0	0	0	2	2	2	0	0	0	0	0
Invasive Herbaceous Species													
<i>species-latin name</i>			0	0	0	0	0	0	0	0	0	0	0
Cirsium vulgare	I	4	0	0	0	0	0	0	0	0	0	0	0
Hypericum perforatum	I	4	0	0	0	0	0	0	0	0	0	0	0
Phalaris arundinacea	I	2	0	0	0	0	0	0	0	0	0	0	0
Senecio jacobaea	I	4	0	0	0	0	0	0	0	0	0	0	0
Non-Native Herbaceous Species													
<i>species-latin name</i>			0	0	0	0	0	0	0	0	0	0	0
Agrostis stolonifera	NN	3	0	0	0	0	0	0	0	0	0	0	0
Anthriscus scandicina	NN	4	0	0	0	0	0	0	0	0	0	0	0
Briza minor	NN	3	0	0	0	0	0	0	0	0	0	0	0
Bromus diandus	NN	3	0	0	0	0	0	0	0	0	0	0	0

Site: Long Tom Mitigation Bank		Sample Date(s):	24-26 MA\							
Herbaceous Wetland Habitat Unit										
Species	Origin (N, NN, I)	Wetland Status (1 - 5)	135	136	137	138		Number of plots >5% cover		
Juncus tenuis*	N	3	0	0	0	0	1	7	1	
Lomatium nudicaule	N	4	0	0	0	0	0	0		
Lotus unifoliolatus	N	4	0	0	0	0	7	32		
Lupinus bicolor	N	4	0	0	0	0	0	0		
Lupinus polyphyllus*	N	3	0	0	0	0	0	0	1	
Montia linearis	N	3	0	0	0	0	0	0		
Myosotis laxa	N	1	0	0	0	0	0	0		
Naverettia intertexta	N	2	0	0	0	0	0	0		
Plagiobothrys figuratus*	N	2	5	2	25	25	4	18	1	
Plagiobothrys scouleri*	N	2	0	0	0	0	0	6	1	
Potentilla gracilis*	N	3	0	0	0	0	0	0	1	
Prunella vulgaris*	N	4	0	0	0	0	1	9	1	
Ranunculus aquatilis	N	1	0	0	0	0	0	0		
Ranunculus occidentalis	N	2	0	0	0	0	0	0		
Ranunculus orthorhynchus*	N	2	0	0	0	0	0	0	1	
Rorippa curvisillqua	N	1	0	0	0	0	0	3		
Rumex salisifolius	N	2	0	0	0	0	0	1		
Sidalcea cusicki*	N	4	0	0	0	0	0	0	1	
Veronica peregrina	N	1	0	0	0	0	0	0		
Invasive Herbaceous Species										
<i>species-latin name</i>			0	0	0	0		0		
Cirsium vulgare	I	4	0	0	0	0	0	0		
Hypericum perforatum	I	4	0	0	0	0		0		
Phalaris arundinacea	I	2	0	0	0	0		0		
Senecio jacobaea	I	4	0	0	0	0		0		
Non-Native Herbaceous Species										
<i>species-latin name</i>			0	0	0	0		0		
Agrostis stolonifera	NN	3	0	0	0	0	0	0		
Anthriscus scandicina	NN	4	0	0	0	0	0	0		
Briza minor	NN	3	0	0	0	0	0	1		
Bromus diandus	NN	3	0	0	0	0	0	0		

Site: Long Tom Mitigation Bank		Sample Date(s):											
Herbaceous Wetland Habitat Unit													
Species	Origin (N, NN, I)	Wetland Status (1 - 5)	3	5	6	7	8	9	11	12	13	14	15
Bromus hordeaceus	NN	4	0	0	0	0	0	0	0	0	0	0	0
Cirsium arvense	NN	3	0	0	0	0	0	0	0	0	0	0	0
Daucus carota	NN	4	0	0	0	0	0	0	0	0	0	0	0
Festuca ovina	NN	5	0	0	0	0	0	0	0	0	0	0	0
Geranium dissectum	NN	3	0	0	0	0	0	0	0	0	0	0	0
Holcus lanatus	NN	3	0	0	0	0	0	0	0	0	0	0	0
Hypochaeris radicata	NN	4	0	0	0	0	0	2	0	0	0	0	0
Kickxia elatine	NN	3	0	0	0	0	0	0	0	0	0	0	0
Lactuca serriola	NN	4	0	0	0	0	0	0	0	0	0	0	0
Lathyrus sphaericus	NN	3	0	0	0	0	0	0	0	0	0	0	0
Lolium multiflorum	NN	2	0	0	0	0	0	0	0	0	0	0	0
Lythrum portula	NN	1	0	0	0	0	0	0	0	0	0	0	0
Myosotis discolor	NN	3	3	1	0	0	2	0	0	5	0	2	0
Parentucellia viscosa	NN	3	0	0	0	0	0	0	0	0	0	0	0
Poa palustris	NN	3	0	0	0	0	0	0	0	0	0	0	0
Poa pratensis	NN	3	0	0	0	0	0	0	0	0	0	0	0
Poa trivialis	NN	3	0	0	0	0	0	0	0	0	0	0	0
Senecio vulgaris	NN	4	0	0	0	0	0	0	0	0	0	0	0
Sherardia arvense	NN	5	0	0	0	0	0	0	0	0	0	0	0
Sonchus asper	NN	4	0	0	0	0	0	0	0	0	0	0	0
Stelleria media	NN	2	0	0	0	0	0	0	0	0	0	0	0
Taraxacum officinale	NN	4	0	0	0	0	0	0	0	0	0	0	0
Vicia tetrasperma	NN	5	0	0	0	0	0	0	0	0	0	0	0
Vulpia bromoides	NN	4	0	0	0	0	0	0	0	0	0	0	0
Vulpia myuros	NN	4	0	0	0	0	0	0	0	0	0	0	0
Bare Substrate			0	0	10	0	0	0	0	0	0	0	0
Thatch			0	30	5	40	60	25	10	20	30	15	40
			97	69	89	64	42	81	90	77	72	89	66
* denotes Willamette Valley Cohort Species			0	30	15	40	60	25	10	20	30	15	40

Site: Long Tom Mitigation Bank		Sample Date(s):	24-26 MA`										
Herbaceous Wetland Habitat Unit			Percent Cover										
Species	Origin (N, NN, I)	Wetland Status (1 - 5)	16	17	18	19	23	24	25	26	27	28	29
Bromus hordeaceus	NN	4	0	0	0	0	0	0	0	0	0	0	0
Cirsium arvense	NN	3	0	0	0	0	0	0	0	0	0	0	0
Daucus carota	NN	4	0	0	0	0	0	0	0	0	0	0	0
Festuca ovina	NN	5	0	0	0	0	0	0	0	0	0	0	0
Geranium dissectum	NN	3	0	0	0	0	0	0	0	0	0	0	0
Holcus lanatus	NN	3	0	0	0	0	0	0	0	0	0	0	0
Hypochaeris radicata	NN	4	0	0	0	0	0	0	0	0	0	0	0
Kickxia elatine	NN	3	0	0	0	0	0	0	0	0	0	0	0
Lactuca serriola	NN	4	0	0	0	0	0	0	0	0	0	0	0
Lathyrus sphaericus	NN	3	0	0	0	0	0	0	0	2	0	0	0
Lolium multiflorum	NN	2	0	0	0	0	0	0	0	0	0	0	0
Lythrum portula	NN	1	0	0	0	0	0	0	0	0	0	0	0
Myosotis discolor	NN	3	0	5	2	0	2	0	20	0	0	0	0
Parentucellia viscosa	NN	3	0	0	0	0	0	0	0	0	0	0	0
Poa palustris	NN	3	0	0	0	0	0	0	0	0	0	0	0
Poa pratensis	NN	3	0	0	0	0	0	0	0	0	0	0	0
Poa trivialis	NN	3	0	0	0	0	0	0	0	0	0	0	0
Senecio vulgaris	NN	4	0	0	0	0	0	0	0	0	0	0	0
Sherardia arvense	NN	5	0	0	0	0	0	0	0	0	0	0	0
Sonchus asper	NN	4	0	0	0	0	0	0	0	0	0	0	0
Stelleria media	NN	2	0	0	0	0	0	0	0	0	0	0	0
Taraxacum officinale	NN	4	0	0	0	0	0	0	0	0	0	0	0
Vicia tetrasperma	NN	5	0	0	0	0	0	0	0	0	0	0	0
Vulpia bromoides	NN	4	0	0	0	0	0	0	0	0	0	0	0
Vulpia myuros	NN	4	0	0	0	0	0	0	0	0	0	0	0
Bare Substrate			0	0	0	0	0	0	0	0	0	0	0
Thatch			30	0	10	5	25	30	0	40	30	25	10
			76	95	95	100	79	72	84	66	74	81	92
* denotes Willamette Valley Cohort Species			30	0	10	5	25	30	0	40	30	25	10

Site: Long Tom Mitigation Bank	Sample Date(s):	24-26 MA`											
Herbaceous Wetland Habitat Unit													
Species	Origin (N, NN, I)	Wetland Status (1 - 5)	30	31	32	33	34	35	36	37	38	39	41
Bromus hordeaceus	NN	4	0	0	0	0	0	0	0	0	0	0	0
Cirsium arvense	NN	3	0	0	0	0	0	0	0	0	0	0	0
Daucus carota	NN	4	0	0	0	0	0	0	0	0	0	0	0
Festuca ovina	NN	5	0	0	0	0	0	0	0	0	0	0	0
Geranium dissectum	NN	3	0	0	0	0	0	0	0	0	0	0	0
Holcus lanatus	NN	3	0	5	0	0	0	0	0	0	0	0	0
Hypochaeris radicata	NN	4	0	0	0	0	0	0	0	0	0	0	0
Kickxia elatine	NN	3	0	0	0	0	0	0	0	0	0	0	0
Lactuca serriola	NN	4	0	0	0	0	0	0	0	0	0	0	0
Lathyrus sphaericus	NN	3	0	0	0	0	0	0	0	0	0	0	0
Lolium multiflorum	NN	2	0	0	0	0	0	0	0	0	0	0	0
Lythrum portula	NN	1	0	0	0	0	0	0	0	0	0	0	0
Myosotis discolor	NN	3	0	15	2	0	0	0	0	0	2	0	5
Parentucellia viscosa	NN	3	0	2	0	0	0	0	0	0	0	0	0
Poa palustris	NN	3	0	0	0	0	0	0	0	0	0	0	0
Poa pratensis	NN	3	0	0	0	0	0	0	0	0	0	0	0
Poa trivialis	NN	3	0	2	0	0	0	0	0	0	0	0	0
Senecio vulgaris	NN	4	0	0	0	0	0	0	0	0	0	0	0
Sherardia arvense	NN	5	0	0	0	0	0	0	0	0	0	0	0
Sonchus asper	NN	4	0	0	0	0	0	0	0	0	0	2	5
Stelleria media	NN	2	0	0	0	0	0	0	0	0	0	0	0
Taraxacum officinale	NN	4	0	0	0	0	0	0	0	0	0	0	0
Vicia tetrasperma	NN	5	0	0	0	0	0	0	0	0	0	0	0
Vulpia bromoides	NN	4	0	0	0	0	0	0	0	0	0	0	0
Vulpia myuros	NN	4	0	0	0	0	0	0	0	0	0	0	0
Bare Substrate			5	0	0	5	5	20	0	10	0	10	10
Thatch			0	20	30	35	40	25	45	30	0	0	5
			110	60	72	60	59	57	57	64	107	92	82
* denotes Willamette Valley Cohort Species			5	20	30	40	45	45	45	40	0	10	15

Site: Long Tom Mitigation Bank	Sample Date(s):	24-26 MA`											
Herbaceous Wetland Habitat Unit													
Species	Origin (N, NN, I)	Wetland Status (1 - 5)	42	43	45	46	48	53	54	56	57	58	59
Bromus hordeaceus	NN	4	0	0	0	0	0	0	0	0	0	0	0
Cirsium arvense	NN	3	0	0	0	0	0	0	0	0	0	0	0
Daucus carota	NN	4	0	0	0	0	0	0	0	0	0	0	0
Festuca ovina	NN	5	0	0	0	0	0	0	0	0	0	0	0
Geranium dissectum	NN	3	0	0	0	0	0	0	0	0	0	0	0
Holcus lanatus	NN	3	0	0	0	0	0	0	0	0	0	0	0
Hypochaeris radicata	NN	4	0	0	0	0	0	0	0	0	0	0	0
Kickxia elatine	NN	3	0	0	0	0	0	0	0	0	0	0	0
Lactuca serriola	NN	4	0	0	0	0	0	20	0	0	0	0	0
Lathyrus sphaericus	NN	3	0	0	0	0	0	0	0	0	0	0	0
Lolium multiflorum	NN	2	0	0	0	0	0	0	0	0	0	0	0
Lythrum portula	NN	1	0	0	0	0	0	0	0	0	0	0	0
Myosotis discolor	NN	3	2	5	0	5	0	0	0	0	0	0	0
Parentucellia viscosa	NN	3	0	0	0	0	0	0	0	0	0	0	0
Poa palustris	NN	3	0	0	0	0	0	0	0	0	0	0	0
Poa pratensis	NN	3	0	0	0	0	0	0	0	0	0	0	0
Poa trivialis	NN	3	0	0	0	0	0	0	0	0	0	0	0
Senecio vulgaris	NN	4	0	0	0	0	0	0	0	0	0	0	0
Sherardia arvense	NN	5	0	0	0	0	0	0	0	0	0	0	0
Sonchus asper	NN	4	0	2	0	0	0	0	0	0	0	0	0
Stelleria media	NN	2	0	0	0	0	0	0	0	0	0	0	0
Taraxacum officinale	NN	4	0	0	0	0	0	0	0	0	0	0	0
Vicia tetrasperma	NN	5	0	0	0	0	0	0	0	0	0	0	0
Vulpia bromoides	NN	4	0	0	0	0	0	0	0	0	0	0	0
Vulpia myuros	NN	4	0	0	0	0	2	0	0	0	0	0	0
Bare Substrate			0	0	0	0	0	5	0	0	0	0	5
Thatch			5	10	5	30	20	10	15	25	40	75	25
			103	96	97	71	90	65	87	75	60	27	70
* denotes Willamette Valley Cohort Species			5	10	5	30	20	15	15	25	40	75	30

Site: Long Tom Mitigation Bank	Sample Date(s):	24-26 MA`											
Herbaceous Wetland Habitat Unit													
Species	Origin (N, NN, I)	Wetland Status (1 - 5)	60	61	63	68	69	71	72	75	77	78	79
Bromus hordeaceus	NN	4	0	0	0	0	0	0	0	0	0	0	0
Cirsium arvense	NN	3	0	0	0	0	0	2	0	0	0	0	0
Daucus carota	NN	4	0	0	0	0	0	0	0	0	0	0	0
Festuca ovina	NN	5	0	0	0	0	0	0	0	0	0	0	0
Geranium dissectum	NN	3	0	0	0	0	0	0	0	0	0	0	0
Holcus lanatus	NN	3	0	0	0	0	0	0	0	0	0	0	0
Hypochaeris radicata	NN	4	0	0	0	0	0	0	0	0	0	0	0
Kickxia elatine	NN	3	0	0	0	0	0	0	0	0	0	0	0
Lactuca serriola	NN	4	0	0	0	0	0	0	0	5	0	0	0
Lathyrus sphaericus	NN	3	0	0	0	0	0	0	0	0	0	0	0
Lolium multiflorum	NN	2	0	0	0	0	0	0	0	0	0	0	0
Lythrum portula	NN	1	0	0	0	0	0	0	0	0	0	0	0
Myosotis discolor	NN	3	0	0	5	5	0	0	5	0	5	35	0
Parentucellia viscosa	NN	3	0	0	0	0	0	0	0	0	0	0	0
Poa palustris	NN	3	0	0	0	0	0	0	0	25	0	5	0
Poa pratensis	NN	3	0	0	0	0	0	0	0	0	0	0	0
Poa trivialis	NN	3	0	0	0	0	0	0	0	0	0	0	0
Senecio vulgaris	NN	4	0	0	0	0	0	0	0	0	0	0	0
Sherardia arvense	NN	5	0	0	0	0	0	0	0	0	0	0	0
Sonchus asper	NN	4	0	0	0	0	5	5	0	0	0	0	0
Stelleria media	NN	2	0	0	0	0	0	0	0	0	0	0	0
Taraxacum officinale	NN	4	0	0	0	0	0	0	0	0	0	0	0
Vicia tetrasperma	NN	5	0	0	0	0	0	0	0	0	0	0	0
Vulpia bromoides	NN	4	0	0	0	0	0	0	0	0	0	0	0
Vulpia myuros	NN	4	0	0	0	0	0	0	0	0	2	2	0
Bare Substrate			0	0	0	5	0	0	5	0	0	0	0
Thatch			20	25	10	20	25	40	15	15	5	10	20
			80	82	91	78	85	59	75	57	98	60	80
* denotes Willamette Valley Cohort Species			20	25	10	25	25	40	20	15	5	10	20

Site: Long Tom Mitigation Bank	Sample Date(s):	24-26 MA`											
Herbaceous Wetland Habitat Unit													
Species	Origin (N, NN, I)	Wetland Status (1 - 5)	80	81	82	83	84	85	86	87	90	91	92
Bromus hordeaceus	NN	4	0	0	0	0	0	0	0	0	0	0	0
Cirsium arvense	NN	3	0	0	0	0	0	0	0	0	0	0	0
Daucus carota	NN	4	0	0	0	0	0	0	0	0	0	0	0
Festuca ovina	NN	5	0	0	0	0	0	0	0	0	0	0	0
Geranium dissectum	NN	3	0	0	0	0	0	0	0	0	20	0	0
Holcus lanatus	NN	3	0	0	0	0	0	0	0	0	0	0	0
Hypochaeris radicata	NN	4	0	0	0	0	0	0	0	0	0	0	0
Kickxia elatine	NN	3	0	0	0	0	0	0	0	0	0	0	0
Lactuca serriola	NN	4	0	0	0	0	0	0	0	0	0	0	0
Lathyrus sphaericus	NN	3	0	0	0	0	0	0	0	0	0	0	0
Lolium multiflorum	NN	2	0	0	0	0	0	0	0	0	0	0	0
Lythrum portula	NN	1	0	0	0	0	0	0	0	0	0	0	0
Myosotis discolor	NN	3	0	0	5	2	0	0	0	0	0	0	0
Parentucellia viscosa	NN	3	0	0	0	0	0	0	0	0	0	0	0
Poa palustris	NN	3	0	0	0	0	0	0	0	2	0	0	0
Poa pratensis	NN	3	0	0	0	0	0	0	0	0	0	0	0
Poa trivialis	NN	3	0	0	0	0	0	0	0	0	5	0	0
Senecio vulgaris	NN	4	0	0	0	0	0	0	0	0	0	0	0
Sherardia arvense	NN	5	0	0	0	0	0	0	0	0	0	0	0
Sonchus asper	NN	4	0	0	0	2	2	0	0	0	0	2	0
Stelleria media	NN	2	0	0	0	0	0	0	0	0	0	0	0
Taraxacum officinale	NN	4	0	0	0	0	0	0	0	0	0	0	0
Vicia tetrasperma	NN	5	0	0	0	0	0	0	0	0	0	0	0
Vulpia bromoides	NN	4	0	0	0	0	0	0	0	0	0	0	0
Vulpia myuros	NN	4	0	0	0	0	0	0	0	0	0	0	0
Bare Substrate			2	2	0	0	0	15	0	0	0	0	0
Thatch			15	55	5	20	15	10	45	50	10	5	0
			87	51	90	81	85	75	61	52	65	97	106
* denotes Willamette Valley Cohort Species			17	57	5	20	15	25	45	50	10	5	0

Site: Long Tom Mitigation Bank	Sample Date(s):	24-26 MA`											
Herbaceous Wetland Habitat Unit													
Species	Origin (N, NN, I)	Wetland Status (1 - 5)	93	98	100	101	102	103	104	105	106	107	108
Bromus hordeaceus	NN	4	0	0	0	0	0	0	0	0	0	0	0
Cirsium arvense	NN	3	0	0	0	0	0	0	0	0	0	0	0
Daucus carota	NN	4	0	0	0	0	0	0	0	0	0	0	0
Festuca ovina	NN	5	0	0	0	0	0	0	0	0	0	0	0
Geranium dissectum	NN	3	0	5	0	0	0	0	0	0	0	0	0
Holcus lanatus	NN	3	0	0	0	0	0	0	0	0	0	0	0
Hypochaeris radicata	NN	4	0	0	0	0	0	0	0	0	0	0	0
Kickxia elatine	NN	3	0	0	0	0	0	0	0	0	0	0	0
Lactuca serriola	NN	4	0	0	0	0	0	0	0	0	0	0	0
Lathyrus sphaericus	NN	3	0	0	0	0	0	0	0	0	0	0	0
Lolium multiflorum	NN	2	0	0	0	0	0	0	0	0	0	0	0
Lythrum portula	NN	1	0	0	0	0	0	0	0	0	0	0	0
Myosotis discolor	NN	3	0	0	2	0	2	2	10	5	5	0	0
Parentucellia viscosa	NN	3	0	0	0	0	0	0	0	0	0	0	0
Poa palustris	NN	3	0	25	10	0	0	0	0	0	0	0	0
Poa pratensis	NN	3	0	0	0	0	0	0	0	0	0	0	0
Poa trivialis	NN	3	0	0	0	0	0	0	0	0	0	0	0
Senecio vulgaris	NN	4	0	0	0	0	0	0	0	0	0	0	0
Sherardia arvense	NN	5	0	0	0	0	0	0	0	0	0	0	0
Sonchus asper	NN	4	0	0	2	0	0	0	2	0	0	0	0
Stelleria media	NN	2	0	0	0	0	0	0	0	0	0	0	0
Taraxacum officinale	NN	4	0	0	0	0	0	0	0	0	0	0	0
Vicia tetrasperma	NN	5	0	0	0	0	0	0	0	0	0	0	0
Vulpia bromoides	NN	4	0	0	2	0	0	0	0	0	0	0	0
Vulpia myuros	NN	4	0	0	0	0	0	0	0	0	0	0	0
Bare Substrate			0	0	0	45	25	0	5	0	2	0	0
Thatch			25	50	10	0	0	10	10	15	10	30	60
			77	20	86	57	77	90	77	82	91	70	40
* denotes Willamette Valley Cohort Species			25	50	10	45	25	10	15	15	12	30	60

Site: Long Tom Mitigation Bank	Sample Date(s):	24-26 MA`											
Herbaceous Wetland Habitat Unit													
Species	Origin (N, NN, I)	Wetland Status (1 - 5)	109	110	111	114	115	116	119	120	121	122	123
Bromus hordeaceus	NN	4	0	0	0	0	0	0	0	0	0	0	0
Cirsium arvense	NN	3	0	0	0	0	0	0	0	0	0	0	0
Daucus carota	NN	4	0	0	0	0	0	0	0	0	0	0	0
Festuca ovina	NN	5	0	0	0	0	0	0	0	0	0	0	0
Geranium dissectum	NN	3	0	0	2	2	0	0	0	0	0	0	0
Holcus lanatus	NN	3	0	0	0	0	0	0	0	0	0	0	0
Hypochaeris radicata	NN	4	0	0	0	0	0	0	0	0	0	0	0
Kickxia elatine	NN	3	0	0	0	0	0	0	0	0	0	0	0
Lactuca serriola	NN	4	0	0	0	0	0	0	0	0	0	0	0
Lathyrus sphaericus	NN	3	0	0	0	0	0	0	0	0	0	0	0
Lolium multiflorum	NN	2	0	0	0	0	0	0	0	0	0	0	0
Lythrum portula	NN	1	0	0	0	0	0	0	0	0	0	0	0
Myosotis discolor	NN	3	2	0	5	2	0	2	0	5	0	0	0
Parentucellia viscosa	NN	3	0	0	0	0	0	0	0	0	0	0	0
Poa palustris	NN	3	0	0	0	5	0	0	0	0	0	0	0
Poa pratensis	NN	3	0	0	0	0	0	0	0	0	0	0	0
Poa trivialis	NN	3	0	2	0	0	0	0	0	0	0	0	0
Senecio vulgaris	NN	4	0	0	0	0	0	0	0	0	0	0	0
Sherardia arvense	NN	5	0	0	0	0	0	0	0	0	0	0	0
Sonchus asper	NN	4	0	0	0	0	0	0	0	0	0	0	0
Stelleria media	NN	2	0	0	0	0	0	0	0	0	0	0	0
Taraxacum officinale	NN	4	0	0	0	0	0	0	0	0	0	0	0
Vicia tetrasperma	NN	5	0	0	0	0	0	0	0	0	0	0	0
Vulpia bromoides	NN	4	0	5	2	0	0	0	0	0	0	0	0
Vulpia myuros	NN	4	0	0	0	0	0	0	0	0	0	0	0
Bare Substrate			0	0	0	0	0	0	5	0	10	5	2
Thatch			65	30	45	0	10	0	10	30	0	25	15
			43	67	52	97	94	104	85	67	90	74	85
* denotes Willamette Valley Cohort Species			65	30	45	0	10	0	15	30	10	30	17

Site: Long Tom Mitigation Bank	Sample Date(s):	24-26 MA`											
Herbaceous Wetland Habitat Unit													
Species	Origin (N, NN, I)	Wetland Status (1 - 5)	124	125	126	127	128	129	130	131	132	133	134
Bromus hordeaceus	NN	4	0	0	0	0	0	0	0	0	0	0	0
Cirsium arvense	NN	3	0	0	0	0	0	0	0	0	0	0	0
Daucus carota	NN	4	0	0	0	0	0	0	0	0	0	0	0
Festuca ovina	NN	5	0	0	0	0	0	0	0	0	0	0	0
Geranium dissectum	NN	3	0	0	2	0	0	0	0	0	0	0	0
Holcus lanatus	NN	3	0	0	0	0	0	0	10	0	0	0	0
Hypochaeris radicata	NN	4	0	0	0	0	0	0	0	0	0	0	0
Kickxia elatine	NN	3	0	0	0	0	0	0	0	0	0	0	0
Lactuca serriola	NN	4	0	0	0	0	0	0	0	0	0	0	0
Lathyrus sphaericus	NN	3	0	0	0	0	0	0	0	0	0	0	0
Lolium multiflorum	NN	2	0	0	0	0	0	0	0	0	0	0	0
Lythrum portula	NN	1	0	0	0	0	0	0	0	0	0	0	0
Myosotis discolor	NN	3	0	2	0	0	0	0	0	0	0	0	0
Parentucellia viscosa	NN	3	0	0	0	0	0	0	0	0	0	0	0
Poa palustris	NN	3	0	0	0	0	0	0	0	0	0	0	0
Poa pratensis	NN	3	0	0	0	0	0	0	0	0	0	0	0
Poa trivialis	NN	3	0	0	0	0	0	0	0	0	0	0	0
Senecio vulgaris	NN	4	0	0	0	0	0	0	0	0	0	0	0
Sherardia arvense	NN	5	0	0	0	0	0	0	0	0	0	0	0
Sonchus asper	NN	4	0	0	0	0	0	0	0	0	0	0	0
Stelleria media	NN	2	0	0	0	0	0	0	0	0	0	0	0
Taraxacum officinale	NN	4	0	0	0	0	0	0	0	0	0	0	0
Vicia tetrasperma	NN	5	0	0	0	0	0	0	0	0	0	0	0
Vulpia bromoides	NN	4	0	0	40	0	0	0	0	0	0	0	0
Vulpia myuros	NN	4	0	0	0	0	0	0	0	0	0	0	0
Bare Substrate			0	0	15	0	2	0	0	10	0	20	2
Thatch			45	10	0	40	2	30	15	0	5	0	10
			55	92	51	64	104	76	85	92	97	80	90
* denotes Willamette Valley Cohort Species			45	10	15	40	4	30	15	10	5	20	12

Site: Long Tom Mitigation Bank		Sample Date(s):	24-26 MA\							
Herbaceous Wetland Habitat Unit										
Species	Origin (N, NN, I)	Wetland Status (1 - 5)	135	136	137	138		Number of plots >5% cover		
Bromus hordeaceus	NN	4	0	0	0	0	0	0	0	
Cirsium arvense	NN	3	0	0	0	0	0	0	0	
Daucus carota	NN	4	0	0	0	0	0	0	0	
Festuca ovina	NN	5	0	0	0	0	0	0	0	
Geranium dissectum	NN	3	0	0	0	0	0	0	2	
Holcus lanatus	NN	3	0	0	0	0	0	0	2	
Hypochaeris radicata	NN	4	0	0	0	0	0	0	0	
Kickxia elatine	NN	3	0	0	0	0	0	0	0	
Lactuca serriola	NN	4	0	0	0	0	0	0	2	
Lathyrus sphaericus	NN	3	0	0	0	0	0	0	0	
Lolium multiflorum	NN	2	0	0	0	0	0	0	0	
Lythrum portula	NN	1	0	0	0	0	0	0	0	
Myosotis discolor	NN	3	0	0	0	0	0	2	18	
Parentucellia viscosa	NN	3	0	0	0	0	0	0	0	
Poa palustris	NN	3	0	0	0	0	0	0	5	
Poa pratensis	NN	3	0	0	0	0	0	0	0	
Poa trivialis	NN	3	0	0	0	0	0	0	1	
Senecio vulgaris	NN	4	0	0	0	0	0	0	0	
Sherardia arvense	NN	5	0	0	0	0	0	0	0	
Sonchus asper	NN	4	0	0	0	0	0	0	3	
Stelleria media	NN	2	0	0	0	0	0	0	0	
Taraxacum officinale	NN	4	0	0	0	0	0	0	0	
Vicia tetrasperma	NN	5	0	0	0	0	0	0	0	
Vulpia bromoides	NN	4	0	0	0	0	0	0	2	
Vulpia myuros	NN	4	0	0	0	0	0			
Bare Substrate			0	0	0	0		2		
Thatch			0	0	0	0		22		
			100	104	100	99				
* denotes Willamette Valley Cohort Species			0	0	0	0				

Site: Long Tom Mitigation Bank		Sample Date(s):	24-26 MAY15										
Herbaceous Wetland Habitat Unit													
Species	Origin (N, NN, I)	Wetland Status (1 - 5)	3	5	6	7	8	9	11	12	13	14	15
Summary Information	Standard		3	5	6	7	8	9	11	12	13	14	15
Cover of Native Herbaceous Species	≥55%		97	99	100	100	100	100	100	97	100	100	100
Lower CI (80%)													
Upper CI (80%)													
Cover of Invasive Herbaceous Species	≤15%		0	0	0	0	0	0	0	0	0	0	0
Lower CI (80%)													
Upper CI (80%)													
Bare Substrate	N/A		0	0	10	0	0	0	0	0	0	0	0
Lower CI (80%)													
Upper CI (80%)													
Native Diversity	≥10	21											
Prevalence Index	≤3.0		2.17	2.13	1.87	1.94	1.91	2.14	2.17	1.77	2.00	1.96	1.83
Weighted Prevalence Index			217	149	166	124	84	178	195	145	144	178	121
Sum of plant cover			100	70	89	64	44	83	90	82	72	91	66

Site: Long Tom Mitigation Bank		Sample Date(s):	24-26 MA`										
Herbaceous Wetland Habitat Unit			Percent Cover										
Species	Origin (N, NN, I)	Wetland Status (1 - 5)	16	17	18	19	23	24	25	26	27	28	29
Summary Information		Standard	16	17	18	19	23	24	25	26	27	28	29
Cover of Native Herbaceous Species		≥55%	100	95	100	100	100	100	84	100	100	100	100
Lower CI (80%)													
Upper CI (80%)													
Cover of Invasive Herbaceous Species		≤15%	0	0	0	0	0	0	0	0	0	0	0
Lower CI (80%)													
Upper CI (80%)													
Bare Substrate		N/A	0	0	0	0	0	0	0	0	0	0	0
Lower CI (80%)													
Upper CI (80%)													
Native Diversity		≥10	21										
Prevalence Index		≤3.0	1.96	2.95	2.55	3.00	1.96	1.94	2.88	2.29	1.69	2.27	2.00
Weighted Prevalence Index			149	295	252	300	159	140	300	156	125	184	184
Sum of plant cover			76	100	99	100	81	72	104	68	74	81	92

Site: Long Tom Mitigation Bank		Sample Date(s):	24-26 MA\										
Herbaceous Wetland Habitat Unit													
Species	Origin (N, NN, I)	Wetland Status (1 - 5)	30	31	32	33	34	35	36	37	38	39	41
Summary Information	Standard		30	31	32	33	34	35	36	37	38	39	41
Cover of Native Herbaceous Species	≥55%		100	80	100	100	100	100	100	100	100	100	97
Lower CI (80%)													
Upper CI (80%)													
Cover of Invasive Herbaceous Species	≤15%		0	0	0	0	0	0	0	0	0	0	0
Lower CI (80%)													
Upper CI (80%)													
Bare Substrate	N/A		5	0	0	5	5	20	0	10	0	10	10
Lower CI (80%)													
Upper CI (80%)													
Native Diversity	≥10	21											
Prevalence Index	≤3.0		1.00	3.29	2.38	2.00	2.10	2.00	1.93	2.39	2.17	0.62	1.79
Weighted Prevalence Index			110	283	176	120	124	114	110	153	236	58	165
Sum of plant cover			110	86	74	60	59	57	57	64	109	94	92

Site: Long Tom Mitigation Bank	Sample Date(s):	24-26 MA`											
Herbaceous Wetland Habitat Unit													
Species	Origin (N, NN, I)	Wetland Status (1 - 5)	42	43	45	46	48	53	54	56	57	58	59
Summary Information	Standard		42	43	45	46	48	53	54	56	57	58	59
Cover of Native Herbaceous Species	≥55%		100	100	100	100	100	80	100	100	100	100	100
Lower CI (80%)													
Upper CI (80%)													
Cover of Invasive Herbaceous Species	≤15%		0	0	0	0	0	0	0	0	0	0	0
Lower CI (80%)													
Upper CI (80%)													
Bare Substrate	N/A		0	0	0	0	0	5	0	0	0	0	5
Lower CI (80%)													
Upper CI (80%)													
Native Diversity	≥10	21											
Prevalence Index	≤3.0		1.81	2.24	2.98	2.25	1.93	2.18	0.95	1.73	2.00	2.00	2.00
Weighted Prevalence Index			190	231	289	171	178	185	83	130	120	54	140
Sum of plant cover			105	103	97	76	92	85	87	75	60	27	70

Site: Long Tom Mitigation Bank	Sample Date(s):	24-26 MA`											
Herbaceous Wetland Habitat Unit													
Species	Origin (N, NN, I)	Wetland Status (1 - 5)	60	61	63	68	69	71	72	75	77	78	79
Summary Information	Standard		60	61	63	68	69	71	72	75	77	78	79
Cover of Native Herbaceous Species	≥55%		100	100	100	100	100	99	95	72	100	70	100
Lower CI (80%)													
Upper CI (80%)													
Cover of Invasive Herbaceous Species	≤15%		0	0	0	0	0	0	0	0	0	0	2
Lower CI (80%)													
Upper CI (80%)													
Bare Substrate	N/A		0	0	0	5	0	0	5	0	0	0	0
Lower CI (80%)													
Upper CI (80%)													
Native Diversity	≥10	21											
Prevalence Index	≤3.0		3.06	2.12	2.01	2.35	1.87	1.91	0.31	3.16	0.71	2.41	2.66
Weighted Prevalence Index			245	174	193	195	168	126	25	275	75	246	218
Sum of plant cover			80	82	96	83	90	66	80	87	105	102	82

Site: Long Tom Mitigation Bank		Sample Date(s):	24-26 MA`										
Herbaceous Wetland Habitat Unit													
Species	Origin (N, NN, I)	Wetland Status (1 - 5)	80	81	82	83	84	85	86	87	90	91	92
Summary Information	Standard		80	81	82	83	84	85	86	87	90	91	92
Cover of Native Herbaceous Species	≥55%		100	100	95	100	100	100	100	100	75	100	100
Lower CI (80%)													
Upper CI (80%)													
Cover of Invasive Herbaceous Species	≤15%		0	0	0	0	0	0	0	2	0	0	0
Lower CI (80%)													
Upper CI (80%)													
Bare Substrate	N/A		2	2	0	0	0	15	0	0	0	0	0
Lower CI (80%)													
Upper CI (80%)													
Native Diversity	≥10	21											
Prevalence Index	≤3.0		2.28	2.27	2.05	2.23	2.07	2.53	2.10	3.61	1.39	2.90	3.75
Weighted Prevalence Index			198	116	195	201	180	190	128	202	125	287	398
Sum of plant cover			87	51	95	90	87	75	61	56	90	99	106

Site: Long Tom Mitigation Bank	Sample Date(s):	24-26 MA`											
Herbaceous Wetland Habitat Unit													
Species	Origin (N, NN, I)	Wetland Status (1 - 5)	93	98	100	101	102	103	104	105	106	107	108
Summary Information	Standard		93	98	100	101	102	103	104	105	106	107	108
Cover of Native Herbaceous Species	≥55%		100	70	96	100	100	100	92	97	100	100	100
Lower CI (80%)													
Upper CI (80%)													
Cover of Invasive Herbaceous Species	≤15%		0	0	0	0	0	0	0	0	0	0	0
Lower CI (80%)													
Upper CI (80%)													
Bare Substrate	N/A		0	0	0	45	25	0	5	0	2	0	0
Lower CI (80%)													
Upper CI (80%)													
Native Diversity	≥10	21											
Prevalence Index	≤3.0		1.87	2.80	2.51	1.89	2.96	0.93	1.61	1.14	2.66	2.00	2.25
Weighted Prevalence Index			144	140	256	108	234	86	143	99	255	140	90
Sum of plant cover			77	50	102	57	79	92	89	87	96	70	40

Site: Long Tom Mitigation Bank	Sample Date(s):	24-26 MA`											
Herbaceous Wetland Habitat Unit													
Species	Origin (N, NN, I)	Wetland Status (1 - 5)	109	110	111	114	115	116	119	120	121	122	123
Summary Information	Standard		109	110	111	114	115	116	119	120	121	122	123
Cover of Native Herbaceous Species	≥55%		100	97	97	97	100	100	100	97	100	100	100
Lower CI (80%)													
Upper CI (80%)													
Cover of Invasive Herbaceous Species	≤15%		0	0	0	0	0	0	0	0	0	0	0
Lower CI (80%)													
Upper CI (80%)													
Bare Substrate	N/A		0	0	0	0	0	0	5	0	10	5	2
Lower CI (80%)													
Upper CI (80%)													
Native Diversity	≥10	21											
Prevalence Index	≤3.0		2.62	2.22	2.41	3.11	1.17	2.47	2.12	2.43	2.56	2.11	2.00
Weighted Prevalence Index			118	164	147	330	110	262	180	175	230	156	170
Sum of plant cover			45	74	61	106	94	106	85	72	90	74	85

Site: Long Tom Mitigation Bank	Sample Date(s):	24-26 MA`											
Herbaceous Wetland Habitat Unit													
Species	Origin (N, NN, I)	Wetland Status (1 - 5)	124	125	126	127	128	129	130	131	132	133	134
Summary Information	Standard		124	125	126	127	128	129	130	131	132	133	134
Cover of Native Herbaceous Species	≥55%		100	100	66	100	100	100	100	100	100	100	100
Lower CI (80%)													
Upper CI (80%)													
Cover of Invasive Herbaceous Species	≤15%		0	0	0	0	0	0	0	0	0	0	0
Lower CI (80%)													
Upper CI (80%)													
Bare Substrate	N/A		0	0	15	0	2	0	0	10	0	20	2
Lower CI (80%)													
Upper CI (80%)													
Native Diversity	≥10	21											
Prevalence Index	≤3.0		2.00	2.30	2.90	2.00	1.91	1.92	1.83	1.12	1.07	1.69	1.11
Weighted Prevalence Index			110	216	270	128	199	146	174	103	104	135	100
Sum of plant cover			55	94	93	64	104	76	95	92	97	80	90

Site: Long Tom Mitigation Bank		Sample Date(s):	24-26 MA\							
Herbaceous Wetland Habitat Unit										
Species	Origin (N, NN, I)	Wetland Status (1 - 5)	135	136	137	138		Number of plots >5% cover		
Summary Information		Standard	135	136	137	138	Habitat Average	Standard Error	Meets Standard ?	
Cover of Native Herbaceous Species	≥55%		100	100	100	99	98	1.0	YES	
	Lower CI (80%)						97			
	Upper CI (80%)						100			
Cover of Invasive Herbaceous Species	≤15%		0	0	0	0	0	0	YES	
	Lower CI (80%)						0			
	Upper CI (80%)						0			
Bare Substrate	N/A		0	0	0	0	3	0	N/A	
	Lower CI (80%)						2			
	Upper CI (80%)						3			
Native Diversity	≥10	21					19	N/A	YES	
Prevalence Index	≤3.0		0.95	1.02	1.05	0.75	2.16	N/A	YES	
Weighted Prevalence Index			95	106	105	74				
Sum of plant cover			100	104	100	99				

Site: Long Tom Mitigation Bank		Sample Date(s):								
Forested Wetland Habitat Unit										
Species	Origin (N, NN, I)	Wetland Status (1 - 5)	T69	T69H1	T69H2	Row Average				
Native Herbaceous Species										
<i>species-latin name</i>										
Agrostis exarata	N	2		0	0	2				
Bromus carinatus	N	5		0	0	0				
Camassia leichtlinii	N	2		0	0	0				
Carex densa	N	1		0	0	0				
Cerastium arvense	N	4		0	0	0				
Deschampsia cespitosa	N	2		45	55	40				
Epilobium brachycarpum	N	4		0	0	3				
Epilobium ciliatum	N	2		10	10	3				
Festuca rubra	N	3		0	0	3				
Galium aparine	N	4		0	0	8				
Juncus tenuis	N	3		0	10	4				
Lotus unifoliolatus	N	4		0	0	1				
Lupinus polyphyllus	N	3		0	0	1				
Plagiobothrys figuratus	N	2		0	0	2				
Plagiobothrys scouleri	N	2		0	0	1				
Prunella vulgaris	N	4		0	0	3				
Ranunculus orthorhynchus	N	2		0	0	0				
Invasive Herbaceous Species										
<i>species-latin name</i>										
	I	#N/A		0	0	0				
	I	#N/A		0	0	0				
Non-Native Herbaceous Species										
<i>species-latin name</i>										
Aira caryophyllaea	NN	4		0	0	0				
Centaurium erythraea	NN	3		0	0	0				
Festuca ovina	NN	5		0	0	0				
Geranium dissectum	NN	3		0	0	8				
Lactuca serriola	NN	4		0	0	0				
Myosotis discolor	NN	3		5	0	2				
Parentucellia viscosa	NN	3		0	0	0				
Poa palustris	NN	3		5	0	1				
Poa trivialis	NN	3		0	0	1				
Sonchus asper	NN	4		0	0	0				
Vicia tetrasperma	NN	5		0	0	0				
Vulpia bromoides	NN	4		0	0	1				
Native Shrub and Tree Species										
<i>species-latin name</i>										
Crataegus douglasii	N	3	0			0				
Fraxinus latifolia	N	2	20			17				
Populus trichocarpa	N	3	0			0				
Non-Native Shrub and Tree Species										
<i>species-latin name</i>										
				0	0	0				
				0	0	0				
Invasive Shrub and Tree Species										
<i>species-latin name</i>										
			0			0				
			0			0				
Bare Substrate										
				35	25	15				
Native Shrub and Tree Count										
<i>species-latin name</i>										
Crataegus douglasii	N	3	0			0				
Fraxinus latifolia	N	2	32			38				
Populus trichocarpa	N	3	0			0				
Free-to-Grow (≥ 5')			14			11				
Summary										
Cover of Native Herbaceous Species				90	100	85	2.8			
Lower CI (80%)						82				
Upper CI (80%)						89				
Cover of Native Shrubs and Trees			20			17	1.7			
Lower CI (80%)						15				
Upper CI (80%)						19				
Cover of Invasive Herbaceous Species				0	0	0	0			
Lower CI (80%)						0				
Upper CI (80%)						0				
Cover of Invasive Shrubs and Trees			0			0	0			
Lower CI (80%)						0				
Upper CI (80%)						0				
Bare Substrate				35	25	15	2			
Lower CI (80%)						13				
Upper CI (80%)						17				
Native Diversity (all layers)	N/A					N/A	N/A			
Prevalence Index--All strata	≤3.0		2.00	1.69	1.73	1.75	0	YES		
Weighted Prevalence Index			40	110	130					
Sum of plant cover			20	65	75					
Density of Woody Vegetation		Average per acre	320			390	60	YES		
Plot Area (shrub/tree plot)	4356					312				
Per acre multiplier: Input 4,047 if plot area entered in B84 is in sq.meters or 43,560 for sq.feet	43560					467				
Performance Standards										
Cover of Native Species & Substrate	≥55%			90	100	87	2	YES		
Lower CI (80%)						84				
Upper CI (80%)						90				

Site: Long Tom Mitigation Bank		Sample Date(s):														
Upland Buffer Savanna Habitat Unit		24-26 MAY15														
Species	Origin (N, NN, I)	Wetland Status (1 - 5)	40	40H1	40H2	49	49H1	49H2	50	50H1	50H2	66	66H1	66H2	67	67H1
Native Herbaceous Species																
<i>species-latin name</i>																
Achillea millefolium	N	4	0	0	0	0	0	0	0	0	0	0	0	0	20	20
Agrostis exarata	N	2	2	0	5	2	0	0	0	0	0	0	0	0	0	0
Cerastium arvense	N	4	15	15	0	0	0	0	0	0	0	0	0	0	0	0
Deschampsia cespitosa	N	2	0	0	0	40	25	40	30	5	30	10	10	10	10	0
Elymus glaucus	N	4	5	0	5	0	0	0	0	0	0	0	0	0	0	0
Festuca rubra	N	3	0	0	0	10	30	10	20	35	25	70	80	70	30	70
Galium aparine	N	4	0	0	0	0	5	0	0	0	0	0	0	0	0	0
Lotus unifoliolatus	N	4	2	0	0	2	0	0	0	0	0	2	0	0	2	0
Lupinus micranthus	N	3	0	5	20	5	0	10	0	0	0	0	0	0	0	0
Prunella vulgaris	N	4	80	80	75	2	0	0	0	0	0	0	0	0	0	0
Invasive Herbaceous Species																
<i>species-latin name</i>																
			0	0	0	0	0	0	0	0	0	0	0	0	0	0
Non-Native Herbaceous Species																
<i>species-latin name</i>																
Myosotis discolor	NN	3	0	0	10	5	0	5	20	30	20	5	0	5	15	0
Native Shrub and Tree Species																
<i>species-latin name</i>																
Pinus ponderosa	N	4	0	0	0	0	0	0	0	0	0	0	0	0	0	0
Quercus garryanna	N	4	0	0	0	0	0	0	0	0	0	0	0	0	0	0
Thatch			5	0	5	40	40	40	30	30	20	15	15	15	10	0
Bare			0	0	0	0	0	0	0	0	0	0	0	0	25	10
Performance Standards																
Standard			40	40H1	40H2	49	49H1	49H2	50	50H1	50H2	66	66H1	66H2	67	67H1
Cover of Native Species & Substrate	≥55%		109	100	110	101	100	100	80	70	75	97	105	95	97	100
Lower CI (80%)																
Upper CI (80%)																
Cover of Invasive Species	≤15%		0	0	0	0	0	0	0	0	0	0	0	0	0	0
Lower CI (80%)																
Upper CI (80%)																
Cover of Native Shrubs and Trees			0			0			0			0			0	
Lower CI (80%)																
Upper CI (80%)																
Free-to-Grow Tree Count per ac. (≥5')	15≤t.p.a.≤25															
Free-to-Grow Quercus garryanna	≥9															
Prevalence Index	>3.0		3.96	3.95	3.39	2.20	2.67	2.15	1.71	1.64	1.80	2.74	2.89	2.71	2.57	3.22

Instructions: Use this sheet for *Upland Buffers*. Add or delete columns and rows to reflect the data collected. Review formulas in highlighted cells (green) and fix formulas as needed. After completing, use the Summary Information to evaluate site performance against the specific standards found in your authorization. These standards and the Summary Information should be filled into the Monitor. Print this worksheet and include it in Section 3 of the monitoring report.

Site: Long Tom Mitigation Bank
Shrub Wetland Habitat Unit

Sample Date(s):
24-26 MAY15

Origin Wetland
(N, NN, I) Status (1 - 5)

Species		S01-1	S01-2	S02-1	S02-2	051-1	051-2	S04-1	S04-2	S05-1	S05-2	S06-1	S06-2	S07-1	S07-2	S08-1	S08-2	S09-1	
Native Herbaceous Species																			
<i>species-latin name</i>																			
Agrostis exarata	N	2	15	25	10	15	0	5	10	5	0	0	0	15	0	5	10	5	0
Alopecurus geniculatus	N	1	0	5	0	0	0	0	0	5	0	0	0	0	0	0	0	5	5
Beckmania syzigachne	N	3	5	0	0	0	0	5	10	0	0	0	0	0	0	10	0	0	0
Deschampsia cespitosa	N	2	5	0	60	80	40	15	50	50	35	25	15	20	80	50	40	40	35
Epilobium brachycarpum	N	4	0	0	0	0	0	25	0	0	0	0	0	0	0	0	0	0	0
Epilobium ciliatum	N	2	0	0	0	0	15	0	0	0	0	15	10	5	15	0	0	0	0
Glyceria occidentalis	N	1	0	0	0	0	0	0	0	5	0	0	0	0	0	0	0	0	0
Juncus tenuis	N	3	0	0	0	0	0	0	0	5	0	0	0	0	0	0	0	0	0
Lotus unifoliolatus	N	4	0	5	0	0	0	0	20	10	0	0	0	0	0	0	0	0	0
Plagiobothrys figuratus	N	2	50	60	0	0	40	50	5	10	0	75	50	0	0	10	15	10	0
Plagiobothrys scouleri	N	2	15	0	0	0	0	0	0	0	0	0	0	0	0	0	5	5	5
Rorippa curvisillqua	N	1	0	0	20	0	0	0	0	0	0	0	0	0	0	0	0	0	0
Invasive Herbaceous Species																			
<i>species-latin name</i>																			
0																			
Non-Native Herbaceous Species																			
<i>species-latin name</i>																			
Festuca ovina	NN	5	0	0	0	0	0	0	0	0	0	0	0	0	0	0	0	0	0
Lactuca serriola	NN	4	0	0	0	0	0	0	0	0	0	0	0	0	0	0	0	0	0
Lythrum portula	NN	1	0	0	0	0	0	0	0	0	0	0	0	0	0	0	0	0	0
Myosotis discolor	NN	3	0	0	0	0	0	0	0	0	0	0	0	0	0	0	0	0	0
Native Shrub and Tree Species																			
<i>species-latin name</i>																			
Spiraea douglasii	N	2	3	5	5	5	5	5	5	5	5	5	5	5	5	5	5	5	10
Rosa nutkana	N	3	2	0	0	0	0	0	0	0	0	0	0	0	0	0	0	0	0
Thatch		5	0	0	5	0	0	10	15	55	75	0	5	15	30	25	30	35	0
Bare		5	10	10	0	5	0	0	0	0	0	0	5	0	0	0	0	0	15

Performance Standards	Standard	S01-1	S01-2	S02-1	S02-2	051-1	051-2	S04-1	S04-2	S05-1	S05-2	S06-1	S06-2	S07-1	S07-2	S08-1	S08-2	S09-1
Cover of Native Species & Substrate	≥55%	100	105	100	100	100	100	105	100	100	100	105	105	100	100	100	100	105
Lower CI (80%)																		
Upper CI (80%)																		
Cover of Invasive Species	≤15%	0	0	0	0	0	0	0	0	0	0	0	0	0	0	0	0	0
Lower CI (80%)																		
Upper CI (80%)																		
Cover of Native Shrubs and Trees		5		5		5		5		5		5		5		5		10
Lower CI (80%)																		
Upper CI (80%)																		
Shrub stem count (5' rad. plot)		3		3		4		4		3		4		4		3		8
Shrub stem count per acre (Exp f=555)		1665		1665		2220		2220		1665		2220		2220		1665		4440
Prevalence Index	<3.0	1.99	2.05	1.68	2.00	1.90	2.55	2.40	2.12	1.80	2.00	1.91	2.00	1.89	2.00	2.00	1.93	1.62
Weighted Prevalence Index		185	195	160	190	190	255	240	180	90	50	210	190	170	140	160	135	105
Sum of plant cover		93	95	95	95	100	100	100	85	50	25	110	95	90	70	80	70	65

Plot	Prevalence Index Calculation (do not print)																	
	S01-1	S01-2	S02-1	S02-2	051-1	051-2	S04-1	S04-2	S05-1	S05-2	S06-1	S06-2	S07-1	S07-2	S08-1	S08-2	S09-1	
	30	50	20	30	0	10	20	10	0	0	0	30	0	10	20	10	0	
	0	5	0	0	0	0	0	5	0	0	0	0	0	0	0	5	5	
	15	0	0	0	0	15	30	0	0	0	0	0	0	0	30	0	0	
	10	0	120	160	80	30	100	100	70	50	30	40	160	100	80	80	70	
	0	0	0	0	0	100	0	0	0	0	0	0	0	0	0	0	0	
	0	0	0	0	30	0	0	0	0	0	30	20	10	30	0	0	0	
	0	0	0	0	0	0	0	0	0	0	0	0	0	0	0	0	0	
	0	0	0	0	0	0	0	15	0	0	0	0	0	0	0	0	0	
	0	20	0	0	0	0	80	40	0	0	0	0	0	0	0	0	0	
	100	120	0	0	80	100	10	10	20	0	150	100	0	0	20	30	20	
	30	0	0	0	0	0	0	0	0	0	0	0	0	0	10	10	10	
	0	0	20	0	0	0	0	0	0	0	0	0	0	0	0	0	0	
Total	185	195	160	190	190	255	240	180	90	50	210	190	170	140	160	135	105	

ing Report Cover Sheet.

S09-2	S10-1	S10-2	S11-1	S11-2	099-1	099-2	Row Average	Habitat	Standard Error	Standard Met?
0	0	0	5	0	0	0	5			
0	0	0	0	0	10	0	1			
0	0	0	0	0	0	0	1			
60	40	30	65	75	45	55	42			
0	0	0	0	0	0	0	1			
0	0	0	0	0	0	0	3			
0	0	0	0	0	0	10	1			
0	0	0	0	0	0	0	0			
0	20	0	0	0	0	0	2			
0	0	0	0	0	20	20	18			
0	0	10	0	5	0	0	2			
0	0	0	0	0	0	0	1			
0	0	0	0	0	0	0	0			
0	0	0	0	0	0	0	0			
0	0	5	0	0	0	0	0			
	5		5		5		5			
	0		0		0		0			
30	40	60	20	20	15	15	3			
10	0	0	10	0	10	0	3			
S09-2	S10-1	S10-2	S11-1	S11-2	099-1	099-2	Average	Standard Error	Standard Met?	
100	100	100	100	100	100	100	101	0.4	YES	
							100			
							102			
0	0	0	0	0	0	0	0	0	YES	
							0			
	5		5		5		5	0	N/A	
							5			
							6			
	2		2		3		4			
2.00	1110		1110		1665		1989			N/A
	2.46	1.78	1.87	2.00	1.75	1.76	1.98			YES
120	160	80	140	160	140	150				
60	65	45	75	80	80	85				
S09-2	S10-1	S10-2	S11-1	S11-2	099-1	099-2				
0	0	0	10	0	0	0				
0	0	0	0	0	0	10				
0	0	0	0	0	0	0				
120	80	60	130	150	90	110				
0	0	0	0	0	0	0				
0	0	0	0	0	0	0				
0	0	0	0	0	0	0				
0	0	0	0	0	0	0				
0	80	0	0	0	0	0				
0	0	0	0	0	40	40				
0	0	20	0	10	0	0				
0	0	0	0	0	0	0				
120	160	80	140	160	140	150				

Scientific Name	WMVC	Common Name	Nativity	Prevalence Index
<i>Abies amabilis</i>	FACU	Pacific Silver Fir		4
<i>Abies bifolia</i>	FACU	Rocky Mountain Alpine Fir		4
<i>Abies grandis</i>	FACU	Grand Fir		4
<i>Abies lasiocarpa</i>	FACU	Subalpine Fir		4
<i>Abutilon theophrasti</i>	FACU	Velvetleaf		4
<i>Acacia farnesiana</i>	FACU	Mealy Wattle		4
<i>Acacia greggii</i>	FACU	Long-Flower Catclaw		4
<i>Acalypha rhomboidea</i>	FACU	Common Three-Seed-Mercury		4
<i>Acer circinatum</i>	FAC	Vine Maple		3
<i>Acer glabrum</i>	FACU	Rocky Mountain Maple		4
<i>Acer grandidentatum</i>	FACU	Canyon Maple		4
<i>Acer macrophyllum</i>	FACU	Big-Leaf Maple		4
<i>Acer negundo</i>	FAC	Ash-Leaf Maple		3
<i>Acer platanoides</i>	FACU	Norway Maple	NN	4
<i>Acer rubrum</i>	FAC	Red Maple		3
<i>Acer saccharinum</i>	FAC	Silver Maple		3
<i>Acer saccharum</i>	FACU	Sugar Maple		4
<i>Achillea millefolium</i>	FACU	Common Yarrow	N	4
<i>Achnatherum hymenoides</i>	UPL	Indian Rice Grass		5
<i>Achnatherum nelsonii</i>	UPL	Nelson's Rice Grass		5
<i>Achnatherum richardsonii</i>	UPL	Richardson's Rice Grass		5
<i>Achyraea mollis</i>	FAC	Blow-Wives		3
<i>Aconitum columbianum</i>	FACW	Columbian Monkshood		2
<i>Aconitum infectum</i>	OBL	Arizona Monkshood		1
<i>Aconogonon phytolaccifolium</i>	FAC	Alpine Fleceflower		3
<i>Acorus americanus</i>	OBL	Several-Vein Sweetflag		1
<i>Acorus calamus</i>	OBL	Single-Vein Sweetflag		1
<i>Actaea laciniata</i>	FACW	Mt. Hood Bugbane		2
<i>Actaea rubra</i>	FACU	Red Baneberry		4
<i>Adiantum aleuticum</i>	FAC	Aleutian Maidenhair		3
<i>Adiantum capillus-veneris</i>	FACW	Southern Maidenhair		2
<i>Adiantum jordanii</i>	FAC	California Maidenhair		3
<i>Adiantum pedatum</i>	FAC	Northern Maidenhair		3
<i>Adoxa moschatellina</i>	FAC	Muskroot		3
<i>Aegopodium podagraria</i>	FACU	Bishop's Goutweed		4
<i>Agalinis tenuifolia</i>	FAC	Slender-Leaf False Foxglove		3
<i>Agastache urticifolia</i>	FACU	Nettle-Leaf Giant-Hyssop		4
<i>Ageratina adenophora</i>	FACU	Crofton Weed		4
<i>Agoseris aurantiaca</i>	FACU	Orange-Flower Goat-Chicory		4
<i>Agoseris glauca</i>	FAC	Pale Goat-Chicory		3
<i>Agoseris monticola</i>	UPL			5
<i>Agoseris parviflora</i>	UPL	Small-Flower Goat-Chicory		5
<i>Agoseris X agrestis</i>	UPL			5
<i>Agoseris X elata</i>	FAC			3
<i>Agrimonia gryposepala</i>	FACW	Tall Hairy Grooveburr		2
<i>Agrimonia striata</i>	FACU	Woodland Grooveburr		4
<i>Agrostis canina</i>	UPL	Velvet Bent		5
<i>Agrostis capillaris</i>	FAC	Colonial Bent		3
<i>Agrostis eliottiana</i>	FACU	Elliott's Bent		4
<i>Agrostis exarata</i>	FACW	Spiked Bent	N	2

<i>Agrostis gigantea</i>	FAC	Black Bent	3
<i>Agrostis hendersonii</i>	FACW	Henderson's Bent	2
<i>Agrostis hyemalis</i>	FACW	Winter Bent	2
<i>Agrostis idahoensis</i>	FACW	Idaho Bent	2
<i>Agrostis mertensii</i>	FACU	Northern Bent	4
<i>Agrostis microphylla</i>	FACW	Small-Leaf Bent	2
<i>Agrostis oregonensis</i>	FAC	Oregon Bent	3
<i>Agrostis pallens</i>	UPL	Seashore Bent	5
<i>Agrostis pauzhetica</i>	FACU	Thermal Bent	4
<i>Agrostis perennans</i>	FACW	Upland Bent	2
<i>Agrostis rossiae</i>	UPL	Ross' Bent	5
<i>Agrostis scabra</i>	FAC	Rough Bent	3
<i>Agrostis stolonifera</i>	FAC	Spreading Bent	3
<i>Ailanthus altissima</i>	FACU	Tree-of-Heaven	4
<i>Aira caryophylla</i>	FACU	Common Silver-Hair Grass	4
<i>Alhagi maurorum</i>	FAC	Camelthorn	3
<i>Aliciella mcvickerae</i>	UPL	Mcvicker's Cheat Gily-Flower	5
<i>Aliciella pinnatifida</i>	FAC	Sticky Cheat Gily-Flower	3
<i>Alisma gramineum</i>	OBL	Narrow-Leaf Water-Plantain	1
<i>Alisma lanceolatum</i>	OBL	Lance-Leaf Water-Plantain	1
<i>Alisma plantago-aquatica</i>	OBL	European Water-Plantain	1
<i>Alisma subcordatum</i>	OBL	American Water-Plantain	1
<i>Alisma triviale</i>	OBL	Northern Water-Plantain	1
<i>Allenrolfea occidentalis</i>	FACW	Iodinebush	2
<i>Alliaria petiolata</i>	FACU	Garlic-Mustard	4
<i>Allium bisceptrum</i>	FAC	Aspen Onion	3
<i>Allium canadense</i>	FACU	Meadow Garlic	4
<i>Allium cernuum</i>	FACU	Nodding Onion	4
<i>Allium douglasii</i>	FAC	Douglas' Onion	3
<i>Allium geeyeri</i>	FACU	Geyer's Onion	4
<i>Allium hickmanii</i>	FAC	Hickman's Onion	3
<i>Allium hyalinum</i>	FAC	Glassy Onion	3
<i>Allium lemmonii</i>	FACU	Claybank Onion	4
<i>Allium madidum</i>	OBL	Swamp Onion	1
<i>Allium schoenoprasum</i>	FACW	Wild Chives	2
<i>Allium validum</i>	OBL	Tall Swamp Onion	1
<i>Allium vineale</i>	FACU	Crow Garlic	4
<i>Allophyllum gilioides</i>	FAC	Dense False Gily-Flower	3
<i>Almutaster pauciflorus</i>	FACW	Marsh-Aster	2
<i>Alnus glutinosa</i>	FACW	European Alder	2
<i>Alnus incana</i>	FACW	Speckled Alder	2
<i>Alnus oblongifolia</i>	FACW	Arizona Alder	2
<i>Alnus rhombifolia</i>	FACW	White Alder	2
<i>Alnus rubra</i>	FAC	Red Alder	3
<i>Alnus viridis</i>	FACW	Sitka Alder	2
<i>Alopecurus aequalis</i>	OBL	Short-Awn Meadow-Foxtail	1
<i>Alopecurus arundinaceus</i>	FAC	Creeping Meadow-Foxtail	3
<i>Alopecurus carolinianus</i>	FACW	Tufted Meadow-Foxtail	2
<i>Alopecurus geniculatus</i>	OBL	Marsh Meadow-Foxtail	1
<i>Alopecurus magellanicus</i>	FACW	Alpine Meadow-Foxtail	2
<i>Alopecurus myosuroides</i>	FACW	Slender Meadow-Foxtail	2

<i>Alopecurus pratensis</i>	FAC	Field Meadow-Foxtail	3
<i>Alopecurus saccatus</i>	FACW	Pacific Meadow-Foxtail	2
<i>Alternanthera philoxeroides</i>	OBL	Alligator-Weed	1
<i>Amaranthus acanthochiton</i>	FACU	Greenstripe	4
<i>Amaranthus albus</i>	FACU	Tumbleweed	4
<i>Amaranthus arenicola</i>	FAC	Sandhill Amaranth	3
<i>Amaranthus blitoides</i>	FACW	Mat Amaranth	2
<i>Amaranthus blitum</i>	FACU	Purple Amaranth	4
<i>Amaranthus californicus</i>	FACW	California Amaranth	2
<i>Amaranthus crassipes</i>	FAC	Spreading Amaranth	3
<i>Amaranthus palmeri</i>	FACU	Careless Weed	4
<i>Amaranthus retroflexus</i>	FACU	Red-Root	4
<i>Amaranthus tuberculatus</i>	OBL	Rough-Fruit Amaranth	1
<i>Amaranthus viridis</i>	FAC	Slender Amaranth	3
<i>Ambrosia artemisiifolia</i>	FACU	Annual Ragweed	4
<i>Ambrosia grayi</i>	FAC	Woolly-Leaf Burr-Ragweed	3
<i>Ambrosia monogyra</i>	UPL	Needle-Leaf Burrobush	5
<i>Ambrosia psilostachya</i>	FACU	Perennial Ragweed	4
<i>Ambrosia trifida</i>	FAC	Great Ragweed	3
<i>Amelanchier alnifolia</i>	FACU	Saskatoon Service-Berry	4
<i>Amelanchier utahensis</i>	UPL	Utah Service-Berry	5
<i>Amerorchis rotundifolia</i>	OBL	Round-Leaf Orchid	1
<i>Ammannia auriculata</i>	OBL	Eared Redstem	1
<i>Ammannia coccinea</i>	OBL	Valley Redstem	1
<i>Ammannia robusta</i>	OBL	Grand Redstem	1
<i>Ammophila arenaria</i>	FACU	European Beach Grass	4
<i>Ammophila breviligulata</i>	UPL	American Beach Grass	5
<i>Amorpha californica</i>	FACU	California Indigo-Bush	4
<i>Amorpha fruticosa</i>	FACW	False Indigo-Bush	2
<i>Amorpha nana</i>	FACU	Fragrant Indigo-Bush	4
<i>Amphicarpaea bracteata</i>	FACU	American Hog-Peanut	4
<i>Amsinckia spectabilis</i>	FACU	Woolly-Breeches	4
<i>Andromeda polifolia</i>	OBL	Bog-Rosemary	1
<i>Andropogon gerardii</i>	FACU	Big Bluestem	4
<i>Andropogon glomeratus</i>	FACW	Bushy Bluestem	2
<i>Andropogon virginicus</i>	FAC	Broom-Sedge	3
<i>Androsace chamaejasme</i>	FACU	Sweet-Flower Rock-Jasmine	4
<i>Androsace filiformis</i>	FACW	Slender-Stem Rock-Jasmine	2
<i>Androsace occidentalis</i>	FACU	Western Rock-Jasmine	4
<i>Androsace septentrionalis</i>	FACU	Pygmy-Flower Rock-Jasmine	4
<i>Anemone canadensis</i>	FAC	Round-Leaf Thimbleweed	3
<i>Anemone narcissiflora</i>	FAC	Narcissus-Flower Thimbleweed	3
<i>Anemone oregana</i>	FACU	Blue Windflower	4
<i>Anemone parviflora</i>	FACW	Small-Flower Thimbleweed	2
<i>Anemone piperi</i>	FACU	Piper's Windflower	4
<i>Anemone virginiana</i>	FACU	Tall Thimbleweed	4
<i>Anemopsis californica</i>	OBL	Yerba-Mansa	1
<i>Angelica ampla</i>	FACW	Giant Angelica	2
<i>Angelica arguta</i>	FACW	Lyll's Angelica	2
<i>Angelica dawsonii</i>	FACW	Dawson's Angelica	2
<i>Angelica genuflexa</i>	FACW	Kneeling Angelica	2

<i>Angelica kingii</i>	FACW	Basin Angelica	2
<i>Angelica lucida</i>	FAC	Seacoast Angelica	3
<i>Angelica pinnata</i>	FACW	Small-Leaf Angelica	2
<i>Anoda cristata</i>	FAC	Crested Anoda	3
<i>Antennaria alpina</i>	FACU	Alpine Pussytoes	4
<i>Antennaria arcuata</i>	FACW	Meadow Pussytoes	2
<i>Antennaria corymbosa</i>	FAC	Flat-Top Pussytoes	3
<i>Antennaria media</i>	FAC	Rocky Mountain Pussytoes	3
<i>Antennaria neglecta</i>	FACU	Field Pussytoes	4
<i>Antennaria pulchella</i>	FAC	Sierran Pussytoes	3
<i>Antennaria pulcherrima</i>	FAC	Showy Pussytoes	3
<i>Antennaria umbrinella</i>	FACU	Brown-Bract Pussytoes	4
<i>Anthemis cotula</i>	FACU	Stinking Chamomile	4
<i>Anthoxanthum odoratum</i>	FACU	Large Sweet Vernal Grass	4
<i>Anticlea elegans</i>	FACU	Mountain False Deathcamas	4
<i>Anticlea occidentalis</i>	FAC	Western False Deathcamas	3
<i>Anticlea vaginata</i>	FAC	Sheathed False Deathcamas	3
<i>Anticlea virescens</i>	FAC	Green False Deathcamas	3
<i>Apiastrum angustifolium</i>	FACU	Mock Parsley	4
<i>Apios americana</i>	FACW	Groundnut	2
<i>Apocynum androsaemifolium</i>	FACU	Spreading Dogbane	4
<i>Apocynum cannabinum</i>	FAC	Indian-Hemp	3
<i>Aponogeton distachyos</i>	OBL	Cape-Pondweed	1
<i>Aquilegia caerulea</i>	FAC	Colorado Blue Columbine	3
<i>Aquilegia canadensis</i>	FAC	Red Columbine	3
<i>Aquilegia chrysantha</i>	FAC	Golden Columbine	3
<i>Aquilegia eximia</i>	OBL	Van Houtte's Columbine	1
<i>Aquilegia formosa</i>	FAC	Crimson Columbine	3
<i>Arabidopsis lyrata</i>	FACU	Lyre-Leaf Thalecress	4
<i>Arabis crucisetosa</i>	FAC	Cross-Hair Eared Rockcress	3
<i>Arabis eschscholtziana</i>	UPL	Pacific-Coast Eared Rockcress	5
<i>Arabis goodrichii</i>	FACU	Goodrich Eared Rockcress	4
<i>Arabis hirsuta</i>	FACU	Hairy Eared Rockcress	4
<i>Aralia californica</i>	FAC	California Spikenard	3
<i>Aralia nudicaulis</i>	FACU	Wild Sarsaparilla	4
<i>Aralia racemosa</i>	FAC	American Spikenard	3
<i>Arctium minus</i>	UPL	Lesser Burrdock	5
<i>Arctostaphylos rubra</i>	FAC	Red Manzanita	3
<i>Arctostaphylos uva-ursi</i>	FACU	Red Bearberry	4
<i>Arenaria lanuginosa</i>	FACU	Spreading Sandwort	4
<i>Arenaria paludicola</i>	OBL	Marsh Sandwort	1
<i>Arenaria serpyllifolia</i>	FACU	Thyme-Leaf Sandwort	4
<i>Argentina anserina</i>	OBL	Common Silverweed	1
<i>Arida arizonica</i>	FACU	Common Desert Tansy-Aster	4
<i>Arida carnosa</i>	OBL	Shrubby Alkali Desert Tansy-Aster	1
<i>Aristida dichotoma</i>	UPL	Church-Mouse Three-Awn	5
<i>Armeria maritima</i>	FAC	Sea Thrift	3
<i>Arnica chamissonis</i>	FACW	Leafy Leopardbane	2
<i>Arnica fulgens</i>	UPL	Shining Leopardbane	5
<i>Arnica lanceolata</i>	FACW	Lance-Leaf Leopardbane	2
<i>Arnica latifolia</i>	FAC	Daffodil Leopardbane	3

<i>Arnica longifolia</i>	FACW	Spear-Leaf Leopardbane	2
<i>Arnica mollis</i>	FAC	Cordilleran Leopardbane	3
<i>Arnica ovata</i>	FACW	Sticky-Leaf Leopardbane	2
<i>Arrhenatherum elatius</i>	UPL	Tall Oat Grass	5
<i>Artemisia annua</i>	UPL	Annual Wormwood	5
<i>Artemisia biennis</i>	FACW	Biennial Wormwood	2
<i>Artemisia cana</i>	FACU	Coaltown Sagebrush	4
<i>Artemisia douglasiana</i>	FACW	Douglas' Wormwood	2
<i>Artemisia ludoviciana</i>	FACU	White Sagebrush	4
<i>Artemisia norvegica</i>	FACU	Boreal Sagebrush	4
<i>Artemisia papposa</i>	FACU	Fuzzy Sagebrush	4
<i>Artemisia potentilloides</i>	FAC	Five-Finger Chicken-Sage	3
<i>Artemisia stelleriana</i>	FACU	Oldwoman	4
<i>Artemisia suksdorfii</i>	FACU	Coastal Wormwood	4
<i>Artemisia tilesii</i>	FACU	Tilesius' Wormwood	4
<i>Artemisia vulgaris</i>	UPL	Common Wormwood	5
<i>Arthraxon hispidus</i>	FAC	Small Carp Grass	3
<i>Arthrocnemum subterminale</i>	OBL	Parish's Glasswort	1
<i>Aruncus dioicus</i>	FACU	Bride's-Feathers	4
<i>Arundo donax</i>	FACW	Giant-Reed	2
<i>Asarum caudatum</i>	FACU	Long-Tail Wild Ginger	4
<i>Asarum lemmonii</i>	OBL	Lemmon's Wild Ginger	1
<i>Asclepias fascicularis</i>	FAC	Narrow-Leaf Milkweed	3
<i>Asclepias incarnata</i>	OBL	Swamp Milkweed	1
<i>Asclepias oenotheroides</i>	FACU	Zizotes Milkweed	4
<i>Asclepias pumila</i>	UPL	Low Milkweed	5
<i>Asclepias speciosa</i>	FAC	Showy Milkweed	3
<i>Asclepias subverticillata</i>	UPL	Horsetail Milkweed	5
<i>Asclepias syriaca</i>	FACU	Common Milkweed	4
<i>Asclepias verticillata</i>	FACU	Whorled Milkweed	4
<i>Asparagus officinalis</i>	FACU	Asparagus	4
<i>Asperugo procumbens</i>	UPL	German-Madwort	5
<i>Asplenium adiantum-nigrum</i>	FACU	Black Spleenwort	4
<i>Asplenium platyneuron</i>	FACU	Ebony Spleenwort	4
<i>Asplenium trichomanes</i>	FAC	Maidenhair Spleenwort	3
<i>Astragalus agrestis</i>	FACW	Cock's-Head	2
<i>Astragalus alpinus</i>	FACU	Alpine Milk-Vetch	4
<i>Astragalus americanus</i>	FAC	American Milk-Vetch	3
<i>Astragalus argophyllus</i>	FACW	Silver-Leaf Milk-Vetch	2
<i>Astragalus bodinii</i>	FACW	Bodin's Milk-Vetch	2
<i>Astragalus canadensis</i>	FACW	Canadian Milk-Vetch	2
<i>Astragalus clevelandii</i>	FACW	Cleveland's Milk-Vetch	2
<i>Astragalus diaphanus</i>	FACU	Transparent Milk-Vetch	4
<i>Astragalus eucosmus</i>	FACU	Elegant Milk-Vetch	4
<i>Astragalus hornii</i>	FAC	Horn's Milk-Vetch	3
<i>Astragalus lemmonii</i>	FACW	Lemmon's Milk-Vetch	2
<i>Astragalus lentiginosus</i>	UPL	Freckled Milk-Vetch	5
<i>Astragalus leptaleus</i>	OBL	Park Milk-Vetch	1
<i>Astragalus limnocharis</i>	OBL	Cedar-Breaks Milk-Vetch	1
<i>Astragalus pycnostachyus</i>	OBL	Marsh Milk-Vetch	1
<i>Astragalus robbinsii</i>	FAC	Robbins' Milk-Vetch	3

<i>Astragalus tener</i>	FACW	Alkali Milk-Vetch	2
<i>Athyrium americanum</i>	FAC	American Alpine Lady Fern	3
<i>Athyrium filix-femina</i>	FAC	Subarctic Lady Fern	3
<i>Atriplex argentea</i>	FAC	Silverscale	3
<i>Atriplex bonnevillensis</i>	FACW	Bonneville Saltbush	2
<i>Atriplex californica</i>	FAC	California Saltbush	3
<i>Atriplex cordulata</i>	FAC	Heartscale	3
<i>Atriplex coronata</i>	FACW	Crown Saltbush	2
<i>Atriplex depressa</i>	FAC	Rhomboid-Bract Saltbush	3
<i>Atriplex dioica</i>	UPL	Saline Saltbush	5
<i>Atriplex fruticulosa</i>	FACW	Ball Saltbush	2
<i>Atriplex gmelinii</i>	FACW	Gmelin's Saltbush	2
<i>Atriplex hillmanii</i>	FACU	Hillman's Silverscale	4
<i>Atriplex hortensis</i>	FAC	Garden Orache	3
<i>Atriplex joaquiniana</i>	FACU	San Joaquin Saltbush	4
<i>Atriplex lentiformis</i>	FAC	Quailbush	3
<i>Atriplex leucophylla</i>	FAC	Beach Saltbush	3
<i>Atriplex minuscula</i>	FACU	Lesser Saltbush	4
<i>Atriplex parryi</i>	FACW	Parry's Saltbush	2
<i>Atriplex patula</i>	FACW	Halberd-Leaf Orache	2
<i>Atriplex persistens</i>	FACW	Sacramento Saltbush	2
<i>Atriplex phyllostegia</i>	FACW	Arrow Saltbush	2
<i>Atriplex polycarpa</i>	FACU	Cattle-Spinach	4
<i>Atriplex prostrata</i>	FAC	Hastate Orache	3
<i>Atriplex pusilla</i>	FAC	Smooth Saltbush	3
<i>Atriplex rosea</i>	FACU	Tumbling Orache	4
<i>Atriplex semibaccata</i>	FACW	Australian Saltbush	2
<i>Atriplex serenana</i>	FAC	Bracted Saltbush	3
<i>Atriplex spinifera</i>	FAC	Spinescale	3
<i>Atriplex suberecta</i>	FACU	Peregrine Saltbush	4
<i>Atriplex torreyi</i>	FAC	Torrey's Saltbush	3
<i>Atriplex tridentata</i>	FACW	Basin Saltbush	2
<i>Atriplex truncata</i>	FACU	Wedge-Leaf Orache	4
<i>Atriplex tularensis</i>	FAC	Bakersfield Saltbush	3
<i>Atriplex vallicola</i>	FACW	Lost Hills Saltbush	2
<i>Atriplex welshii</i>	FACU	Welsh's Saltbush	4
<i>Avena sativa</i>	UPL	Oat	5
<i>Azolla filiculoides</i>	OBL	Large Mosquito Fern	1
<i>Azolla microphylla</i>	OBL	Mexican Mosquito Fern	1
<i>Baccharis glutinosa</i>	OBL		1
<i>Baccharis salicifolia</i>	FACW	Mule's-Fat	2
<i>Baccharis salicina</i>	FAC	Great Plains False Willow	3
<i>Baccharis sarothroides</i>	FACU	Rosinbush	4
<i>Baccharis sergiloides</i>	FAC	Squaw's False Willow	3
<i>Baccharis wrightii</i>	FACU	Wright's False Willow	4
<i>Bacopa eisenii</i>	OBL	Gila River Water-Hyssop	1
<i>Bacopa repens</i>	OBL	Creeping Water-Hyssop	1
<i>Bacopa rotundifolia</i>	OBL	Disk Water-Hyssop	1
<i>Barbarea orthoceras</i>	FACW	American Yellow-Rocket	2
<i>Barbarea vulgaris</i>	FAC	Garden Yellow-Rocket	3
<i>Barkleyanthus salicifolius</i>	FAC	Barkley's-Ragwort	3

<i>Bassia americana</i>	FACU	Greenmolly	4
<i>Bassia californica</i>	FACW	California Smotherweed	2
<i>Bassia hyssopifolia</i>	FACW	Five-Horn Smotherweed	2
<i>Bassia scoparia</i>	FAC	Mexican-Fireweed	3
<i>Beckmannia syzigachne</i>	OBL	American Slough Grass	1
<i>Bensoniella oregona</i>	FAC	Oregon Bensoniella	3
<i>Berberis thunbergii</i>	UPL	Japanese Barberry	5
<i>Berberis vulgaris</i>	UPL	European Barberry	5
<i>Bergia texana</i>	OBL	Texas Bergia	1
<i>Berula erecta</i>	OBL	Cut-Leaf-Water-Parsnip	1
<i>Besseyia alpina</i>	FACW	Alpine Coraldrops	2
<i>Besseyia plantaginea</i>	FAC	White River Coraldrops	3
<i>Betula glandulosa</i>	OBL	Resin Birch	1
<i>Betula occidentalis</i>	FACW	Water Birch	2
<i>Betula papyrifera</i>	FAC	Paper Birch	3
<i>Betula pubescens</i>	FACW	Downy Birch	2
<i>Betula pumila</i>	OBL	Bog Birch	1
<i>Bidens amplissima</i>	FACW	Vancouver Island Beggarticks	2
<i>Bidens aurea</i>	OBL	Arizona Beggarticks	1
<i>Bidens beckii</i>	OBL	Beck's Water-Marigold	1
<i>Bidens bigelovii</i>	FACW	Bigelow's Beggarticks	2
<i>Bidens bipinnata</i>	FACU	Spanish-Needles	4
<i>Bidens cernua</i>	OBL	Nodding Burr-Marigold	1
<i>Bidens frondosa</i>	FACW	Devil's-Pitchfork	2
<i>Bidens laevis</i>	OBL	Smooth Beggarticks	1
<i>Bidens leptocephala</i>	FAC	Few-Flower Beggarticks	3
<i>Bidens pilosa</i>	FACW	Hairy Beggarticks	2
<i>Bidens tenuisecta</i>	FACW	Slim-Lobe Beggarticks	2
<i>Bidens tripartita</i>	FACW	Three-Lobe Beggarticks	2
<i>Bidens vulgata</i>	OBL	Tall Beggarticks	1
<i>Bistorta bistortoides</i>	FACW	American Bistort	2
<i>Bistorta vivipara</i>	FAC	Serpent-Grass	3
<i>Blechnum spicant</i>	FAC	Deer Fern	3
<i>Blennosperma bakeri</i>	OBL	Baker's Stickyseed	1
<i>Blennosperma nanum</i>	FACW	Common Stickyseed	2
<i>Boechera grahamii</i>	FACU		4
<i>Boechera holboellii</i>	FACU	Holboell's Rockcress	4
<i>Boechera lemmonii</i>	UPL	Soldier Rockcress	5
<i>Boechera stricta</i>	FACU	Canadian Rockcress	4
<i>Boehmeria cylindrica</i>	OBL	Small-Spike False Nettle	1
<i>Boerhavia erecta</i>	UPL	Erect Spiderling	5
<i>Bolandra californica</i>	FACW	Sierran False Coolwort	2
<i>Bolandra oregana</i>	FACW	Northern False Coolwort	2
<i>Boltonia asteroides</i>	OBL	White Doll's Daisy	1
<i>Bombycilaena californica</i>	FACU	False Cottonseed	4
<i>Bothriochloa barbinodis</i>	FACU	Cane Beard Grass	4
<i>Bothriochloa bladhii</i>	FACU	Australian Beard Grass	4
<i>Botrychium ascendens</i>	FACU	Triangle-Lobe Moonwort	4
<i>Botrychium crenulatum</i>	FACW	Scalloped Moonwort	2
<i>Botrychium hesperium</i>	FACU	Western Moonwort	4
<i>Botrychium lanceolatum</i>	FACW	Lance-Leaf Moonwort	2

<i>Botrychium lunaria</i>	FAC	Common Moonwort	3
<i>Botrychium matricariifolium</i>	FACU	Daisy-Leaf Moonwort	4
<i>Botrychium pinnatum</i>	UPL	Northeastern Moonwort	5
<i>Botrychium simplex</i>	FAC	Least Moonwort	3
<i>Botrypus virginianus</i>	FAC	Rattlesnake Fern	3
<i>Bouteloua dactyloides</i>	UPL	Buffalo Grass	5
<i>Bowlesia incana</i>	FACU	Hoary Bowlesia	4
<i>Boykinia major</i>	FACW	Mountain Brookfoam	2
<i>Boykinia occidentalis</i>	FAC	Coastal Brookfoam	3
<i>Brasenia schreberi</i>	OBL	Watershield	1
<i>Brassica juncea</i>	UPL	Chinese Mustard	5
<i>Brassica rapa</i>	FACU	Rape	4
<i>Braya glabella</i>	FACW	Smooth Northern-Rockcress	2
<i>Brickellia californica</i>	FACU	California Brickellbush	4
<i>Brickellia greenei</i>	FACU	Mountain Brickellbush	4
<i>Briza media</i>	FAC	Perennial Quaking Grass	3
<i>Briza minor</i>	FAC	Lesser Quaking Grass	3
<i>Brodiaea coronaria</i>	FACW	Harvest Cluster-Lily	2
<i>Brodiaea elegans</i>	FACU	Elegant Cluster-Lily	4
<i>Brodiaea pallida</i>	FACW	Chinese Camp Cluster-Lily	2
<i>Bromus arvensis</i>	UPL	Field Brome	5
<i>Bromus briziformis</i>	UPL	Rattlesnake Brome	5
<i>Bromus ciliatus</i>	FAC	Fringed Brome	3
<i>Bromus hordeaceus</i>	FACU	Soft Brome	4
<i>Bromus inermis</i>	FAC	Smooth Brome	3
<i>Bromus kalmii</i>	FACU	Kalm's Brome	4
<i>Bromus pubescens</i>	FACU	Hairy Woodland Brome	4
<i>Bromus richardsonii</i>	FACU	Richardson's Brome	4
<i>Bromus rubens</i>	FACU	Fox-Tail Brome	4
<i>Bromus vulgaris</i>	FACU	Colombian Brome	4
<i>Buddleja davidii</i>	FACU	Orange-Eye Butterfly-Bush	4
<i>Bulbostylis barbata</i>	FACU	Water-Grass	4
<i>Bulbostylis capillaris</i>	FAC	Dense-Tuft Hair Sedge	3
<i>Bulbostylis funckii</i>	FACW	Funck's Hair Sedge	2
<i>Butomus umbellatus</i>	OBL	Flowering-Rush	1
<i>Cabomba caroliniana</i>	OBL	Carolina Fanwort	1
<i>Cakile edentula</i>	FACU	American Searocket	4
<i>Cakile maritima</i>	FACU	European Searocket	4
<i>Calamagrostis bolanderi</i>	FACW	Bolander's Reed Grass	2
<i>Calamagrostis breweri</i>	FACW	Short-Hair Reed Grass	2
<i>Calamagrostis canadensis</i>	FACW	Bluejoint	2
<i>Calamagrostis nutkaensis</i>	FACW	Nootka Reed Grass	2
<i>Calamagrostis scopulorum</i>	FAC	Ditch Reed Grass	3
<i>Calamagrostis stricta</i>	FACW	Slim-Stem Reed Grass	2
<i>Calamagrostis tweedyi</i>	FAC	Cascade Reed Grass	3
<i>Calandrinia ciliata</i>	FACU	Fringed Redmaids	4
<i>Calibrachoa parviflora</i>	FACW	Seaside-Petunia	2
<i>Callitriche hermaphroditica</i>	OBL	Autumn Water-Starwort	1
<i>Callitriche heterophylla</i>	OBL	Greater Water-Starwort	1
<i>Callitriche marginata</i>	OBL	Winged Water-Starwort	1
<i>Callitriche palustris</i>	OBL	Vernal Water-Starwort	1

<i>Callitriche stagnalis</i>	OBL	Pond Water-Starwort	1
<i>Callitriche trochlearis</i>	OBL	Effluent Water-Starwort	1
<i>Calluna vulgaris</i>	FAC	Heather	3
<i>Calochortus excavatus</i>	FACU	Inyo Mariposa-Lily	4
<i>Calochortus longebarbatus</i>	FAC	Long-Beard Mariposa-Lily	3
<i>Calochortus minimus</i>	FAC	Sierran Mariposa-Lily	3
<i>Calochortus monanthus</i>	FAC	Shasta River Mariposa-Lily	3
<i>Calochortus nudus</i>	FAC	Naked Mariposa-Lily	3
<i>Calochortus palmeri</i>	FACW	Palmer's Mariposa-Lily	2
<i>Calochortus striatus</i>	FACW	Alkali Mariposa-Lily	2
<i>Calochortus uniflorus</i>	FACW	Monterey Mariposa-Lily	2
<i>Caltha leptosepala</i>	OBL	White Marsh-Marigold	1
<i>Caltha palustris</i>	OBL	Yellow Marsh-Marigold	1
<i>Calycanthus occidentalis</i>	FAC	Western Sweetshrub	3
<i>Calypso bulbosa</i>	FACU	Fairy-Slipper Orchid	4
<i>Calystegia sepium</i>	FAC	Hedge False Bindweed	3
<i>Camassia leichtlinii</i>	FACW	Large Camas	2
<i>Camassia quamash</i>	FACW	Small Camas	2
<i>Camelina microcarpa</i>	FACU	Little-Pod False Flax	4
<i>Camelina sativa</i>	FACU	Gold-of-Pleasure	4
<i>Camissonia breviflora</i>	FAC	Short-Flower Suncup	3
<i>Camissonia subcaulis</i>	FACW	Long-Leaf Suncup	2
<i>Camissonia tanacetifolia</i>	FACU	Tansy-Leaf Suncup	4
<i>Campanula aparinoides</i>	OBL	Marsh Bellflower	1
<i>Campanula californica</i>	OBL	Swamp Bellflower	1
<i>Campanula lasiocarpa</i>	FACU	Alaska Bellflower	4
<i>Campanula parryi</i>	FAC	Parry's Bellflower	3
<i>Campanula rotundifolia</i>	FACU	Bluebell-of-Scotland	4
<i>Campanula scouleri</i>	UPL	Pale Bellflower	5
<i>Campanula uniflora</i>	FAC	Arctic Bellflower	3
<i>Campanula wilkinsiana</i>	FACW	Wilkins' Bellflower	2
<i>Campsis radicans</i>	FACU	Trumpet-Creeper	4
<i>Canadanthus modestus</i>	FACW	Canada-Aster	2
<i>Cannabis sativa</i>	FACU	Hemp	4
<i>Capsella bursa-pastoris</i>	FACU	Shepherd's-Purse	4
<i>Cardamine angulata</i>	FACW	Seaside Bittercress	2
<i>Cardamine bellidifolia</i>	FAC	Alpine Bittercress	3
<i>Cardamine breweri</i>	FACW	Sierran Bittercress	2
<i>Cardamine constancei</i>	FAC	Constance's Bittercress	3
<i>Cardamine cordifolia</i>	FACW	Large Mountain Bittercress	2
<i>Cardamine flexuosa</i>	FAC	Woodland Bittercress	3
<i>Cardamine hirsuta</i>	FACU	Hairy Bittercress	4
<i>Cardamine nuttallii</i>	FACW	Nuttall's Toothwort	2
<i>Cardamine occidentalis</i>	FACW	Big Western Bittercress	2
<i>Cardamine oligosperma</i>	FAC	Little Western Bittercress	3
<i>Cardamine pachystigma</i>	FAC	Serpentine Bittercress	3
<i>Cardamine parviflora</i>	FACW	Sand Bittercress	2
<i>Cardamine penduliflora</i>	OBL	Willamette Valley Bittercress	1
<i>Cardamine pensylvanica</i>	FACW	Quaker Bittercress	2
<i>Cardamine rupicola</i>	UPL	Cliff Bittercress	5
<i>Cardamine umbellata</i>	FACW	Umbell's Bittercress	2

<i>Cardaria pubescens</i>	FACU	Globe-Pod Hoarycress	4
<i>Carduus nutans</i>	UPL	Nodding Plumeless-Thistle	5
<i>Carex aboriginum</i>	OBL		1
<i>Carex abrupta</i>	FAC	Abrupt-Beak Sedge	3
<i>Carex albonigra</i>	FACU	Black-and-White-Scale Sedge	4
<i>Carex alma</i>	OBL	Sturdy Sedge	1
<i>Carex alopecoidea</i>	OBL	Fox-Tail Sedge	1
<i>Carex amplifolia</i>	OBL	Big-Leaf Sedge	1
<i>Carex angustata</i>	FACW	Many-Fruit Sedge	2
<i>Carex anthoxanthea</i>	OBL	Grassy-Slope Arctic Sedge	1
<i>Carex aperta</i>	OBL	Columbian Sedge	1
<i>Carex aquatilis</i>	OBL	Leafy Tussock Sedge	1
<i>Carex arcta</i>	OBL	Northern Cluster Sedge	1
<i>Carex atherodes</i>	OBL	Wheat Sedge	1
<i>Carex athrostachya</i>	FACW	Slender-Beak Sedge	2
<i>Carex atosquama</i>	FAC	Lesser Black-Scale Sedge	3
<i>Carex aurea</i>	FACW	Golden-Fruit Sedge	2
<i>Carex barbarae</i>	FAC	Santa Barbara Sedge	3
<i>Carex bebbii</i>	OBL	Bebb's Sedge	1
<i>Carex bella</i>	FACU	Southwestern Showy Sedge	4
<i>Carex blanda</i>	FACU	Eastern Woodland Sedge	4
<i>Carex bolanderi</i>	FAC	Bolander's Sedge	3
<i>Carex brevior</i>	FAC	Short-Beak Sedge	3
<i>Carex brunnescens</i>	OBL	Brownish Sedge	1
<i>Carex buxbaumii</i>	OBL	Brown Bog Sedge	1
<i>Carex californica</i>	FACW	California Sedge	2
<i>Carex canescens</i>	OBL	Hoary Sedge	1
<i>Carex capillaris</i>	FACW	Hair-Like Sedge	2
<i>Carex capitata</i>	FACW	Capitate Sedge	2
<i>Carex chordorrhiza</i>	OBL	Rope-Root Sedge	1
<i>Carex comosa</i>	OBL	Bearded Sedge	1
<i>Carex concinna</i>	FAC	Low Northern Sedge	3
<i>Carex conoidea</i>	FAC	Open-Field Sedge	3
<i>Carex crawei</i>	FACW	Crawe's Sedge	2
<i>Carex crawfordii</i>	FACW	Crawford's Sedge	2
<i>Carex cristatella</i>	FACW	Crested Sedge	2
<i>Carex cusickii</i>	OBL	Cusick's Sedge	1
<i>Carex davyi</i>	FACW	Davy's Sedge	2
<i>Carex densa</i>	OBL	Dense Sedge	1
<i>Carex deweyana</i>	FAC	Dewey's Sedge	3
<i>Carex diandra</i>	OBL	Lesser Tussock Sedge	1
<i>Carex disperma</i>	FACW	Soft-Leaf Sedge	2
<i>Carex douglasii</i>	FAC	Douglas' Sedge	3
<i>Carex eburnea</i>	FACU	Bristle-Leaf Sedge	4
<i>Carex echinata</i>	OBL	Star Sedge	1
<i>Carex elynoides</i>	FAC	Black-Root Sedge	3
<i>Carex emoryi</i>	OBL	Emory's Sedge	1
<i>Carex exsiccata</i>	OBL	Western Inflated Sedge	1
<i>Carex feta</i>	FACW	Green-Sheath Sedge	2
<i>Carex fissuricola</i>	OBL	Cleft Sedge	1
<i>Carex flava</i>	OBL	Yellow-Green Sedge	1

<i>Carex foenea</i>	FACU		4
<i>Carex fracta</i>	FAC	Fragile-Sheath Sedge	3
<i>Carex fuliginosa</i>	FACU	Short-Leaf Sedge	4
<i>Carex garberi</i>	FACW	Elk Sedge	2
<i>Carex granularis</i>	OBL	Limestone-Meadow Sedge	1
<i>Carex gravida</i>	FACW	Heavy Sedge	2
<i>Carex gynocrates</i>	OBL	Northern Bog Sedge	1
<i>Carex gynodynamis</i>	FAC	Olney's Hairy Sedge	3
<i>Carex hallii</i>	FACW	Deer Sedge	2
<i>Carex harfordii</i>	OBL	Harford's Sedge	1
<i>Carex hassei</i>	FACW	Hasse's Sedge	2
<i>Carex haydeniana</i>	FAC	Hayden's Sedge	3
<i>Carex haydenii</i>	OBL	Cloud Sedge	1
<i>Carex hendersonii</i>	FAC	Henderson's Sedge	3
<i>Carex heteroneura</i>	FAC	Different-Nerve Sedge	3
<i>Carex hirtissima</i>	OBL	Fuzzy Sedge	1
<i>Carex hoodii</i>	FACU	Hood's Sedge	4
<i>Carex hystericina</i>	OBL	Porcupine Sedge	1
<i>Carex idahoensis</i>	FACW	Idaho Sedge	2
<i>Carex illota</i>	FACW	Small-Head Sedge	2
<i>Carex incurviformis</i>	FAC	Coastal-Sand Sedge	3
<i>Carex infirmivervia</i>	FAC		3
<i>Carex integra</i>	OBL	Smooth-Beak Sedge	1
<i>Carex interior</i>	OBL	Inland Sedge	1
<i>Carex interrupta</i>	OBL	Green-Fruit Sedge	1
<i>Carex intumescens</i>	OBL	Greater Bladder Sedge	1
<i>Carex jonesii</i>	OBL	Jones' Sedge	1
<i>Carex klamathensis</i>	OBL	Klamath Sedge	1
<i>Carex lachenalii</i>	OBL	Arctic Hare-Foot Sedge	1
<i>Carex lacustris</i>	OBL	Lakebank Sedge	1
<i>Carex laeviconica</i>	OBL	Smooth-Cone Sedge	1
<i>Carex laeviculmis</i>	FACW	Smooth-Stem Sedge	2
<i>Carex lasiocarpa</i>	OBL	Woolly-Fruit Sedge	1
<i>Carex lemmonii</i>	OBL	Lemmon's Sedge	1
<i>Carex lenticularis</i>	OBL	Lakeshore Sedge	1
<i>Carex leporinella</i>	OBL	Sierran Hare Sedge	1
<i>Carex leptalea</i>	OBL	Bristly-Stalk Sedge	1
<i>Carex leptopoda</i>	FAC	Taper-Fruit Short-Scale Sedge	3
<i>Carex limosa</i>	OBL	Mud Sedge	1
<i>Carex livida</i>	OBL	Livid Sedge	1
<i>Carex longii</i>	OBL	Long's Sedge	1
<i>Carex luzulifolia</i>	FACW	Little-Leaf Sedge	2
<i>Carex luzulina</i>	OBL	Woodrush Sedge	1
<i>Carex lyngbyei</i>	OBL	Lyngbye's Sedge	1
<i>Carex macloviana</i>	FACW	Falkland Island Sedge	2
<i>Carex macrocephala</i>	FACU	Big-Head Sedge	4
<i>Carex macrochaeta</i>	OBL	Alaska Long-Awn Sedge	1
<i>Carex magellanica</i>	OBL	Boreal-Bog Sedge	1
<i>Carex mariposana</i>	FACW	Mariposa Sedge	2
<i>Carex meadii</i>	OBL	Mead's Sedge	1
<i>Carex media</i>	FACW	Montana Sedge	2

<i>Carex mendocinensis</i>	FACW	Mendocino Sedge	2
<i>Carex mertensii</i>	FAC	Mertens' Sedge	3
<i>Carex microglochin</i>	FACW	False Uncinia Sedge	2
<i>Carex micropoda</i>	FACU	Pyrenean Sedge	4
<i>Carex microptera</i>	FACU	Small-Wing Sedge	4
<i>Carex molesta</i>	FACW	Troublesome Sedge	2
<i>Carex nardina</i>	FACU	Nard Sedge	4
<i>Carex nebrascensis</i>	OBL	Nebraska Sedge	1
<i>Carex nelsonii</i>	FAC	Nelson's Sedge	3
<i>Carex nervina</i>	OBL	Sierran Sedge	1
<i>Carex neurophora</i>	FACW	Alpine Nerve Sedge	2
<i>Carex nigricans</i>	FACW	Black Alpine Sedge	2
<i>Carex nova</i>	FAC	New Sedge	3
<i>Carex nudata</i>	OBL	Torrent Sedge	1
<i>Carex obnupta</i>	OBL	Slough Sedge	1
<i>Carex ovalis</i>	FACW	Oval Sedge	2
<i>Carex pachystachya</i>	FAC	Thick-Head Sedge	3
<i>Carex pallescens</i>	FAC	Pale Sedge	3
<i>Carex pansa</i>	FAC	Sand-Dune Sedge	3
<i>Carex parryana</i>	FACW	Parry's Sedge	2
<i>Carex pauciflora</i>	OBL	Few-Flower Sedge	1
<i>Carex paysonis</i>	FACU	Payson's Sedge	4
<i>Carex pedunculata</i>	OBL	Long-Stalk Sedge	1
<i>Carex pellita</i>	OBL	Woolly Sedge	1
<i>Carex pelocarpa</i>	FAC	Dusky-Seed Sedge	3
<i>Carex pendula</i>	FAC	Pendulous Sedge	3
<i>Carex petasata</i>	UPL	Liddon Sedge	5
<i>Carex phaeocephala</i>	UPL	Mountain Hare Sedge	5
<i>Carex pluriflora</i>	OBL	Several-Flower Sedge	1
<i>Carex podocarpa</i>	FAC	Short-Stalk Sedge	3
<i>Carex praeceptorum</i>	OBL	Teacher's Sedge	1
<i>Carex praegracilis</i>	FACW	Clustered Field Sedge	2
<i>Carex prairea</i>	OBL	Prairie Sedge	1
<i>Carex praticola</i>	FACW	Northern Meadow Sedge	2
<i>Carex preslii</i>	FACU	Presl's Sedge	4
<i>Carex projecta</i>	FACW	Necklace Sedge	2
<i>Carex pumila</i>	FACU	Dwarf Sedge	4
<i>Carex raynoldsii</i>	FACU	Raynolds' Sedge	4
<i>Carex retrorsa</i>	OBL	Retrorse Sedge	1
<i>Carex richardsonii</i>	FAC	Richardson's Sedge	3
<i>Carex rostrata</i>	OBL	Swollen Beaked Sedge	1
<i>Carex rupestris</i>	FACU	Curly Sedge	4
<i>Carex saliniformis</i>	FACW	Santa Cruz Sedge	2
<i>Carex sartwelliana</i>	OBL	Yosemite Sedge	1
<i>Carex sartwellii</i>	OBL	Sartwell's Sedge	1
<i>Carex saxatilis</i>	OBL	Russet Sedge	1
<i>Carex scabriuscula</i>	FACW	Cascade Sedge	2
<i>Carex schottii</i>	OBL	Schott's Sedge	1
<i>Carex scirpoidea</i>	FAC	Canadian Single-Spike Sedge	3
<i>Carex scoparia</i>	FACW	Pointed Broom Sedge	2
<i>Carex scopulorum</i>	OBL	Holm's Rocky Mountain Sedge	1

<i>Carex senta</i>	OBL	Western Rough Sedge	1
<i>Carex serratodens</i>	FACW	Saw-Tooth Sedge	2
<i>Carex sheldonii</i>	OBL	Sheldon's Sedge	1
<i>Carex siccata</i>	FACU	Dry-Spike Sedge	4
<i>Carex simulata</i>	OBL	Analogue Sedge	1
<i>Carex spectabilis</i>	FACW	Northwestern Showy Sedge	2
<i>Carex specuicola</i>	OBL	Navajo Sedge	1
<i>Carex spissa</i>	FAC	San Diego Sedge	3
<i>Carex sprengelii</i>	FAC	Long-Beak Sedge	3
<i>Carex stevenii</i>	FAC	Steven's Sedge	3
<i>Carex stipata</i>	OBL	Stalk-Grain Sedge	1
<i>Carex stricta</i>	OBL	Uptight Sedge	1
<i>Carex stylosa</i>	OBL	Long-Style Sedge	1
<i>Carex subbracteata</i>	FACW	Small-Bract Sedge	2
<i>Carex subfusca</i>	FAC	Rusty Sedge	3
<i>Carex subnigricans</i>	FAC	Dark Mountain Sedge	3
<i>Carex sychnocephala</i>	FACW	Many-Head Sedge	2
<i>Carex sylvatica</i>	FACU	European Woodland Sedge	4
<i>Carex tenera</i>	FACW	Quill Sedge	2
<i>Carex tenuiflora</i>	OBL	Sparse-Flower Sedge	1
<i>Carex thurberi</i>	FAC	Thurber's Sedge	3
<i>Carex tiogana</i>	FACW	Mono Sedge	2
<i>Carex torreyi</i>	FAC	Torrey's Sedge	3
<i>Carex tribuloides</i>	FACW	Blunt Broom Sedge	2
<i>Carex tumulicola</i>	FACU	Foothill Sedge	4
<i>Carex turbinata</i>	FACU	Turban Sedge	4
<i>Carex unilateralis</i>	FACW	One-Sided Sedge	2
<i>Carex utriculata</i>	OBL	Northwest Territory Sedge	1
<i>Carex vaginata</i>	OBL	Sheathed Sedge	1
<i>Carex vallicola</i>	FAC	Valley Sedge	3
<i>Carex vernacula</i>	FAC	Native Sedge	3
<i>Carex vesicaria</i>	OBL	Lesser Bladder Sedge	1
<i>Carex viridula</i>	OBL	Little Green Sedge	1
<i>Carex vulpinoidea</i>	OBL	Common Fox Sedge	1
<i>Carex X physocarpoides</i>	OBL		1
<i>Carpobrotus chilensis</i>	FAC	Baby Sun-Rose	3
<i>Carum carvi</i>	FACU	Caraway	4
<i>Carya glabra</i>	FACU	Pignut Hickory	4
<i>Carya illinoensis</i>	FAC	Pecan	3
<i>Cassiope mertensiana</i>	FACU	Western Moss-Heather	4
<i>Cassiope tetragona</i>	FACU	White Arctic Mountain-Heather	4
<i>Castilleja ambigua</i>	FACW	Johnnynip	2
<i>Castilleja campestris</i>	FACW	Vernal-Pool Indian-Paintbrush	2
<i>Castilleja lemmonii</i>	FACW	Lemmon's Indian-Paintbrush	2
<i>Castilleja lineata</i>	FACW	Marsh-Meadow Indian-Paintbrush	2
<i>Castilleja miniata</i>	FAC	Great Red Indian-Paintbrush	3
<i>Castilleja minor</i>	OBL	Alkali Indian-Paintbrush	1
<i>Castilleja mogollonica</i>	FACW	Mogollon Indian-Paintbrush	2
<i>Castilleja occidentalis</i>	FAC	Pale-Yellow Indian-Paintbrush	3
<i>Castilleja parviflora</i>	FAC	Small-Flower Indian-Paintbrush	3
<i>Castilleja rhexiifolia</i>	FAC	Rosy Indian-Paintbrush	3

<i>Castilleja septentrionalis</i>	FACW	Labrador Indian-Paintbrush	2
<i>Castilleja suksdorfii</i>	FACW	Suksdorf's Indian-Paintbrush	2
<i>Castilleja tenuis</i>	FACU	Hairy Indian-Paintbrush	4
<i>Castilleja uliginosa</i>	OBL	Pitkin Marsh Indian-Paintbrush	1
<i>Catabrosa aquatica</i>	OBL	Water Whorl Grass	1
<i>Catalpa bignonioides</i>	UPL	Southern Catalpa	5
<i>Catalpa speciosa</i>	FACU	Northern Catalpa	4
<i>Celastrus scandens</i>	FACU	American Bittersweet	4
<i>Celtis occidentalis</i>	FACU	Common Hackberry	4
<i>Celtis reticulata</i>	FACU	Net-Leaf Hackberry	4
<i>Cenchrus americanus</i>	FACU	Pearl-Millet	4
<i>Cenchrus ciliaris</i>	UPL	Buffel Grass	5
<i>Cenchrus clandestinus</i>	FACU	Kikuyu Grass	4
<i>Cenchrus echinatus</i>	UPL	Southern Sandburr	5
<i>Cenchrus longispinus</i>	UPL	Innocent-Weed	5
<i>Centaurea cyanus</i>	FACU	Garden Cornflower	4
<i>Centaurium davyi</i>	FAC	Davy's Centaury	3
<i>Centaurium erythraea</i>	FAC	European Centaury	3
<i>Centaurium exaltatum</i>	FACW	Desert Centaury	2
<i>Centaurium muehlenbergii</i>	FACW	Monterey Centaury	2
<i>Centaurium namophilum</i>	FACW	Spring-Loving Centaury	2
<i>Centaurium nudicaule</i>	FACW	Santa Catalina Mountain Centaury	2
<i>Centaurium pulchellum</i>	FACU	Branched Centaury	4
<i>Centaurium tenuiflorum</i>	FACW	Slender Centaury	2
<i>Centaurium trichanthum</i>	FAC	Alkali Centaury	3
<i>Centromadia fitchii</i>	FACU	Fitch's False Tarplant	4
<i>Centromadia parryi</i>	FAC	Parry's False Tarplant	3
<i>Centromadia pungens</i>	UPL	Pungent False Tarplant	5
<i>Cephalanthus occidentalis</i>	OBL	Common Buttonbush	1
<i>Cerastium arvense</i>	FACU	Field Mouse-Ear Chickweed	4
<i>Cerastium axillare</i>	FACU	Trans-Pecos Mouse-Ear Chickweed	4
<i>Cerastium beeringianum</i>	FACU	Bering Sea Mouse-Ear Chickweed	4
<i>Cerastium brachypodium</i>	FAC	Short-Stalk Mouse-Ear Chickweed	3
<i>Cerastium fontanum</i>	FACU	Common Mouse-Ear Chickweed	4
<i>Cerastium glomeratum</i>	FACU	Sticky Mouse-Ear Chickweed	4
<i>Cerastium nutans</i>	FACU	Nodding Mouse-Ear Chickweed	4
<i>Ceratophyllum demersum</i>	OBL	Coon's-Tail	1
<i>Ceratophyllum echinatum</i>	OBL	Spineless Hornwort	1
<i>Cercis canadensis</i>	UPL	Redbud	5
<i>Chaerophyllum tainturieri</i>	UPL	Hairy-Fruit Chervil	5
<i>Chamaecyparis lawsoniana</i>	FACU	Port Orford-Cedar	4
<i>Chamaenerion angustifolium</i>	FACU	Narrow-Leaf Fireweed	4
<i>Chamaenerion latifolium</i>	FACW	Broad-Leaf Fireweed	2
<i>Chamaesyce hooveri</i>	OBL	Hoover's Sandmat	1
<i>Chamaesyce hyssopifolia</i>	FACU	Hyssop-Leaf Sandmat	4
<i>Chamaesyce maculata</i>	UPL	Spotted Sandmat	5
<i>Chamaesyce nutans</i>	FACU	Eyebane	4
<i>Chamaesyce prostrata</i>	FACU	Prostrate Sandmat	4
<i>Chamaesyce serpens</i>	FAC	Matted Sandmat	3
<i>Chelidonium majus</i>	FACU	Greater Celandine	4
<i>Chelone lyonii</i>	FACW	Pink Turtlehead	2

<i>Chenopodium album</i>	FACU	Lamb's-Quarters	4
<i>Chenopodium chenopodioides</i>	FAC	Low Goosefoot	3
<i>Chenopodium foliosum</i>	FACU	Leafy Goosefoot	4
<i>Chenopodium fremontii</i>	FACU	Fremont's Goosefoot	4
<i>Chenopodium glaucum</i>	FAC	Oak-Leaf Goosefoot	3
<i>Chenopodium leptophyllum</i>	FACU	Narrow-Leaf Goosefoot	4
<i>Chenopodium macrospermum</i>	FACW	Large-Seed Goosefoot	2
<i>Chenopodium murale</i>	FACU	Nettle-Leaf Goosefoot	4
<i>Chenopodium rubrum</i>	FACW	Red Goosefoot	2
<i>Chilopsis linearis</i>	FAC	Desert-Willow	3
<i>Chionophila jamesii</i>	FACU	Rocky Mountain Snowlover	4
<i>Chloracantha spinosa</i>	FAC	Mexican-Devilweed	3
<i>Chloris gayana</i>	FACU	Rhodes Grass	4
<i>Chloris radiata</i>	UPL	Plush Grass	5
<i>Chloris virgata</i>	FACU	Feather Windmill Grass	4
<i>Chrysosplenium glechomifolium</i>	OBL	Pacific Golden-Saxifrage	1
<i>Chrysosplenium tetrandrum</i>	OBL	Northern Golden-Saxifrage	1
<i>Cicendia quadrangularis</i>	FACW	Oregon Timwort	2
<i>Cichorium intybus</i>	FACU	Chicory	4
<i>Cicuta bulbifera</i>	OBL	Bulblet-Bearing Water-Hemlock	1
<i>Cicuta douglasii</i>	OBL	Western Water-Hemlock	1
<i>Cicuta maculata</i>	OBL	Spotted Water-Hemlock	1
<i>Cinna bolanderi</i>	FACW	Bolander's Wood-Reed	2
<i>Cinna latifolia</i>	FACW	Slender Wood-Reed	2
<i>Circaea alpina</i>	FAC	Small Enchanter's-Nightshade	3
<i>Circaea canadensis</i>	FACU	Broad-Leaf Enchanter's-Nightshade	4
<i>Cirsium andrewsii</i>	FAC	Franciscan Thistle	3
<i>Cirsium arizonicum</i>	FAC	Arizona Thistle	3
<i>Cirsium arvense</i>	FAC	Canadian Thistle	3
<i>Cirsium crassicaule</i>	OBL	Slough Thistle	1
<i>Cirsium douglasii</i>	OBL	Douglas' Thistle	1
<i>Cirsium drummondii</i>	FAC	Dwarf Thistle	3
<i>Cirsium edule</i>	FAC	Edible Thistle	3
<i>Cirsium flodmanii</i>	FAC	Flodman's Thistle	3
<i>Cirsium foliosum</i>	FAC	Elk Thistle	3
<i>Cirsium fontinale</i>	OBL	Fountain Thistle	1
<i>Cirsium mohavense</i>	FACU	Mojave Thistle	4
<i>Cirsium parryi</i>	FACW	Parry's Thistle	2
<i>Cirsium scariosum</i>	FAC	Meadow Thistle	3
<i>Cirsium tracyi</i>	FACU	Tracy's Thistle	4
<i>Cirsium undulatum</i>	FACU	Wavy-Leaf Thistle	4
<i>Cirsium vinaceum</i>	OBL	Sacramento Mountain Thistle	1
<i>Cirsium vulgare</i>	FACU	Bull Thistle	4
<i>Cissus trifoliata</i>	UPL	Sorrelvine	5
<i>Cistanthe ambigua</i>	FAC	Desert Pussypaws	3
<i>Cistanthe rosea</i>	FACU	Rosy Pussypaws	4
<i>Citrullus lanatus</i>	UPL	Watermelon	5
<i>Cladium californicum</i>	OBL	California Saw-Grass	1
<i>Cladium mariscus</i>	OBL	Swamp Saw-Grass	1
<i>Claytonia cordifolia</i>	FAC	Heart-Leaf Springbeauty	3
<i>Claytonia gypsophiloides</i>	FACW	Gypsum Springbeauty	2

<i>Claytonia lanceolata</i>	FAC	Lance-Leaf Springbeauty	3
<i>Claytonia megarhiza</i>	FACU	Alpine Springbeauty	4
<i>Claytonia multiscapa</i>	FAC	Many-Stem Springbeauty	3
<i>Claytonia nevadensis</i>	FAC	Sierran Springbeauty	3
<i>Claytonia palustris</i>	FACW	Jonesville Springbeauty	2
<i>Claytonia parviflora</i>	FACU	Streambank Springbeauty	4
<i>Claytonia perfoliata</i>	FAC	Miner's-Lettuce	3
<i>Claytonia sibirica</i>	FAC	Siberian Springbeauty	3
<i>Claytonia washingtoniana</i>	FACU	Washington Springbeauty	4
<i>Clematis ligusticifolia</i>	FAC	Deciduous Traveler's-Joy	3
<i>Clematis pitcheri</i>	FACU	Bluebill	4
<i>Cleome lutea</i>	FACU	Yellow Spider-Flower	4
<i>Cleome multicaulis</i>	FACW	Playa Spider-Flower	2
<i>Cleome serrulata</i>	FACU	Rocky Mountain Beeplant	4
<i>Cleomella brevipes</i>	FACU	Short-Stalk Stinkweed	4
<i>Cleomella longipes</i>	FACU	Chiricahua Mountain Stinkweed	4
<i>Cleomella parviflora</i>	FACW	Small-Flower Stinkweed	2
<i>Cleomella plocasperma</i>	FACW	Alkali Stinkweed	2
<i>Clinopodium arkansanum</i>	FAC	Limestone Wild Basil	3
<i>Clitoria mariana</i>	FACU	Atlantic Pigeonwings	4
<i>Cochlearia groenlandica</i>	FACW	Danish Scurvy-Grass	2
<i>Coeloglossum viride</i>	FAC	Long-Bract Frog Orchid	3
<i>Coleanthus subtilis</i>	OBL	Moss Grass	1
<i>Collinsia tinctoria</i>	FACU	Tinctureplant	4
<i>Collomia linearis</i>	FACU	Narrow-Leaf Mountain-Trumpet	4
<i>Collomia rawsoniana</i>	FACU	Flaming Mountain-Trumpet	4
<i>Comandra umbellata</i>	FACU	Bastard-Toadflax	4
<i>Comarum palustre</i>	OBL	Purple Marshlocks	1
<i>Commelina communis</i>	FAC	Asiatic Dayflower	3
<i>Commelina erecta</i>	FACU	White-Mouth Dayflower	4
<i>Conioselinum pacificum</i>	FACW	Pacific Hemlock-Parsley	2
<i>Conioselinum scopulorum</i>	FACW	Rocky Mountain Hemlock-Parsley	2
<i>Conium maculatum</i>	FAC	Poison-Hemlock	3
<i>Conoclinium dissectum</i>	UPL	Pinked Mistflower	5
<i>Convolvulus equitans</i>	FACU	Texas Bindweed	4
<i>Coptis aspleniifolia</i>	FAC	Fern-Leaf Goldthread	3
<i>Coptis laciniata</i>	FAC	Oregon Goldthread	3
<i>Coptis trifolia</i>	FACW	Three-Leaf Goldthread	2
<i>Corallorhiza maculata</i>	UPL	Summer Coralroot	5
<i>Corallorhiza striata</i>	FACU	Hooded Coralroot	4
<i>Corallorhiza trifida</i>	FAC	Yellow Coralroot	3
<i>Corallorhiza wisteriana</i>	FAC	Spring Coralroot	3
<i>Cordylanthus eremicus</i>	FACW	Desert Bird's-Beak	2
<i>Cordylanthus maritimus</i>	OBL	Saltmarsh Bird's-Beak	1
<i>Cordylanthus mollis</i>	OBL	Soft Bird's-Beak	1
<i>Cordylanthus palmatus</i>	OBL	Palm-Bract Bird's-Beak	1
<i>Cordylanthus ramosus</i>	FACW	Bushy Bird's-Beak	2
<i>Cordylanthus tecopensis</i>	FACW	Tecopa Bird's-Beak	2
<i>Coreopsis lanceolata</i>	UPL	Lance-Leaf Tickseed	5
<i>Coreopsis tinctoria</i>	FACU	Golden Tickseed	4
<i>Corispermum americanum</i>	FACU	American Bugseed	4

<i>Corispermum hyssopifolium</i>	FACU	Hyssop-Leaf Bugseed	4
<i>Cornus alba</i>	FACW	Red Osier	2
<i>Cornus canadensis</i>	FAC	Canadian Bunchberry	3
<i>Cornus glabrata</i>	FACW	Smooth-Leaf Dogwood	2
<i>Cornus nuttallii</i>	FACU	Pacific Flowering Dogwood	4
<i>Cornus sessilis</i>	FAC	Black-Fruit Dogwood	3
<i>Cortaderia jubata</i>	FACU	Uruguayan Pampas Grass	4
<i>Cortaderia selloana</i>	FACU	Selloa Pampus Grass	4
<i>Corydalis caseana</i>	FACW	Sierran Fumewort	2
<i>Corydalis scouleri</i>	FAC	Scouler's Fumewort	3
<i>Corylus cornuta</i>	FACU	Beaked Hazelnut	4
<i>Cosmos bipinnatus</i>	FACW	Garden Cosmos	2
<i>Cosmos parviflorus</i>	FACU	Southwestern Cosmos	4
<i>Cotula australis</i>	FAC	Australian Water-Buttons	3
<i>Cotula coronopifolia</i>	OBL	Common Brassbuttons	1
<i>Cotula mexicana</i>	FACU	Mexican Brassbuttons	4
<i>Crambe maritima</i>	FAC	Sea-Kale	3
<i>Crassula aquatica</i>	OBL	Water Pygmyweed	1
<i>Crassula connata</i>	FAC	Sand Pygmyweed	3
<i>Crassula saginoides</i>	OBL	Wrinkle-Seed Pygmyweed	1
<i>Crassula solieri</i>	OBL	Smooth-Seed Pygmyweed	1
<i>Crassula tillaea</i>	FAC	Moss Pygmyweed	3
<i>Crataegus douglasii</i>	FAC	Black Hawthorn	3
<i>Crataegus erythropoda</i>	FACU	Cerro Hawthorn	4
<i>Crataegus gaylussacia</i>	FAC		3
<i>Crataegus monogyna</i>	FAC	English Hawthorn	3
<i>Crataegus rivularis</i>	FACW	River Hawthorn	2
<i>Crataegus saligna</i>	FACW	Willow Hawthorn	2
<i>Crepis capillaris</i>	FACU	Smooth Hawk's-Beard	4
<i>Crepis runcinata</i>	FACU	Fiddle-Leaf Hawk's-Beard	4
<i>Cressa truxillensis</i>	FACW	Spreading Alkali-Weed	2
<i>Crocosmia X crocosmiiflora</i>	FACW		2
<i>Crypsis alopecuroides</i>	OBL	Fox-Tail Prickle Grass	1
<i>Crypsis schoenoides</i>	FACW	Swamp Prickle Grass	2
<i>Crypsis vaginiflora</i>	OBL	African Prickle Grass	1
<i>Cryptantha crinita</i>	FACU	Sacramento Cat's-Eye	4
<i>Cryptogramma stelleri</i>	FACU	Fragile Rockbrake	4
<i>Cyclachaena xanthiifolia</i>	FAC	Carelessweed	3
<i>Cycloloma atriplicifolium</i>	FACU	Winged-Pigweed	4
<i>Cyclosporum leptophyllum</i>	UPL	Marsh-Parsley	5
<i>Cynodon dactylon</i>	FACU	Bermuda Grass	4
<i>Cynoglossum officinale</i>	FACU	Gypsy-Flower	4
<i>Cynosurus cristatus</i>	FACU	Crested Dog's-Tail Grass	4
<i>Cyperus acuminatus</i>	OBL	Taper-Tip Flat Sedge	1
<i>Cyperus aggregatus</i>	FAC	Inflated-Scale Flat Sedge	3
<i>Cyperus bipartitus</i>	OBL	Shining Flat Sedge	1
<i>Cyperus difformis</i>	OBL	Variable Flat Sedge	1
<i>Cyperus eragrostis</i>	FACW	Tall Flat Sedge	2
<i>Cyperus erythrorhizos</i>	OBL	Red-Root Flat Sedge	1
<i>Cyperus esculentus</i>	FAC	Chufa	3
<i>Cyperus fendlerianus</i>	FAC	Fendler's Flat Sedge	3

<i>Cyperus flavescens</i>	OBL	Yellow Flat Sedge	1
<i>Cyperus flavicomus</i>	FACU	White-Edge Flat Sedge	4
<i>Cyperus fuscus</i>	FACW	Galingale	2
<i>Cyperus involucratus</i>	FACW	Alternate-Leaf Flat Sedge	2
<i>Cyperus iria</i>	OBL	Ricefield Flat Sedge	1
<i>Cyperus laevigatus</i>	FACW	Smooth Flat Sedge	2
<i>Cyperus lupulinus</i>	UPL	Great Plains Flat Sedge	5
<i>Cyperus mutisii</i>	FACU	Mutis' Flat Sedge	4
<i>Cyperus niger</i>	FACW	Black Flat Sedge	2
<i>Cyperus odoratus</i>	FACW	Rusty Flat Sedge	2
<i>Cyperus parishii</i>	FACW	Parish's Flat Sedge	2
<i>Cyperus rotundus</i>	FAC	Purple Flat Sedge	3
<i>Cyperus schweinitzii</i>	FAC	Sand Flat Sedge	3
<i>Cyperus squarrosus</i>	OBL	Awned Flat Sedge	1
<i>Cyperus strigosus</i>	FACW	Straw-Color Flat Sedge	2
<i>Cyperus tetragonus</i>	FACU	Four-Angle Flat Sedge	4
<i>Cyperus virens</i>	FACW	Green Flat Sedge	2
<i>Cypripedium californicum</i>	OBL	California Lady's-Slipper	1
<i>Cypripedium fasciculatum</i>	FACU	Clustered Lady's-Slipper	4
<i>Cypripedium montanum</i>	FACU	Mountain Lady's-Slipper	4
<i>Cypripedium parviflorum</i>	FACW	Yellow Lady's-Slipper	2
<i>Cypripedium passerinum</i>	FACW	Sparrow-Egg Lady's-Slipper	2
<i>Cypselea humifusa</i>	FACW	Panal	2
<i>Cystopteris bulbifera</i>	FAC	Bulblet Bladder Fern	3
<i>Cystopteris fragilis</i>	FACU	Brittle Bladder Fern	4
<i>Cystopteris montana</i>	FAC	Mountain Bladder Fern	3
<i>Dactylis glomerata</i>	FACU	Orchard Grass	4
<i>Dalea leporina</i>	UPL	Fox-Tail Prairie-Clover	5
<i>Damasonium californicum</i>	OBL	Fringed-Water-Plantain	1
<i>Danthonia californica</i>	FAC	California Wild Oat Grass	3
<i>Danthonia decumbens</i>	FAC	Common Heath Grass	3
<i>Danthonia intermedia</i>	FACU	Timber Wild Oat Grass	4
<i>Darlingtonia californica</i>	OBL	Cobraplant	1
<i>Darmera peltata</i>	OBL	Indian-Rhubarb	1
<i>Dasiphora fruticosa</i>	FAC	Golden-Hardhack	3
<i>Datisca glomerata</i>	FACW	Durango-Root	2
<i>Datura wrightii</i>	UPL	Sacred Thorn-Apple	5
<i>Daucus carota</i>	FACU	Queen Anne's-Lace	4
<i>Deinandra fasciculata</i>	FACU	Clustered Moonshine-Daisy	4
<i>Deinandra paniculata</i>	FACU	San Diego Moonshine-Daisy	4
<i>Delphinium andesicola</i>	FACU	Chiricahua Mountain Larkspur	4
<i>Delphinium barbeyi</i>	FAC	Subalpine Larkspur	3
<i>Delphinium californicum</i>	FACU	California Coast Larkspur	4
<i>Delphinium geraniifolium</i>	FAC	Clark Valley Larkspur	3
<i>Delphinium glaucescens</i>	FACU	Electric Peak Larkspur	4
<i>Delphinium glaucum</i>	FACW	Tower Larkspur	2
<i>Delphinium hesperium</i>	FAC	Foothill Larkspur	3
<i>Delphinium multiplex</i>	FAC	Kittitas Larkspur	3
<i>Delphinium nuttallianum</i>	FAC	Two-Lobe Larkspur	3
<i>Delphinium nuttallii</i>	FACU	Upland Larkspur	4
<i>Delphinium polycladon</i>	FACW	Mountain-Marsh Larkspur	2

<i>Delphinium recurvatum</i>	FACU	Byron Larkspur	4
<i>Delphinium sapellonis</i>	FAC	Sapello Canyon Larkspur	3
<i>Delphinium scopulorum</i>	FAC	Rocky Mountain Larkspur	3
<i>Delphinium uliginosum</i>	OBL	Swamp Larkspur	1
<i>Delphinium X burkei</i>	FACU		4
<i>Delphinium X occidentale</i>	FACU		4
<i>Dendrolycopodium dendroideum</i>	FACU	Prickley Tree-Club-Moss	4
<i>Deschampsia brevifolia</i>	FACW	Short-Leaf Hair Grass	2
<i>Deschampsia caespitosa</i>	FACW	Tufted Hair Grass	2
<i>Deschampsia danthonioides</i>	FACW	Annual Hair Grass	2
<i>Deschampsia elongata</i>	FACW	Slender Hair Grass	2
<i>Descurainia incana</i>	FACU	Mountain Tansy-Mustard	4
<i>Desmanthus illinoensis</i>	FACU	Prairie Bundle-Flower	4
<i>Desmodium canadense</i>	FACU	Showy Tick-Trefoil	4
<i>Dianthus armeria</i>	FACU	Deptford Pink	4
<i>Dianthus deltoides</i>	FAC	Maiden Pink	3
<i>Dicentra formosa</i>	FACU	Pacific Bleedinghearts	4
<i>Dichanthelium acuminatum</i>	FAC	Tapered Rosette Grass	3
<i>Dichanthelium leibergii</i>	FACU	Leiberg's Rosette Grass	4
<i>Dichanthelium oligosanthes</i>	FACU	Heller's Rosette Grass	4
<i>Dichelostemma capitatum</i>	FACU	Bluedicks	4
<i>Dichondra micrantha</i>	FACW	Asian Pony's-Foot	2
<i>Didiplis diandra</i>	OBL	Water-Purslane	1
<i>Dieteria bigelovii</i>	FACW	Bigelow's False Tansy-Aster	2
<i>Dieteria canescens</i>	FAC	Hoar False Tansy-Aster	3
<i>Digitalis purpurea</i>	FACU	Purple Foxglove	4
<i>Digitaria ciliaris</i>	FAC	Southern Crab Grass	3
<i>Digitaria eriantha</i>	FACU	Pangola Grass	4
<i>Digitaria ischaemum</i>	FACU	Smooth Crab Grass	4
<i>Digitaria sanguinalis</i>	FACU	Hairy Crab Grass	4
<i>Dinebra panicea</i>	FACW	Needle Sprangletop	2
<i>Dinebra viscida</i>	FACW	Sonoran Sprangletop	2
<i>Diodia teres</i>	FACU	Poorjoe	4
<i>Diospyros virginiana</i>	FACU	Common Persimmon	4
<i>Diphasiastrum alpinum</i>	FAC		3
<i>Diphasiastrum complanatum</i>	FAC		3
<i>Diplachne fusca</i>	FACW	Bearded Sprangletop	2
<i>Dipsacus fullonum</i>	FAC	Fuller's Teasel	3
<i>Dirca occidentalis</i>	FAC	Western Leatherwood	3
<i>Distichlis spicata</i>	FACW	Coastal Salt Grass	2
<i>Dodecatheon conjugens</i>	FACU	Bonneville Shootingstar	4
<i>Dodecatheon dentatum</i>	FACW	White Shootingstar	2
<i>Dodecatheon ellisiae</i>	FACW		2
<i>Dodecatheon jeffreyi</i>	FACW	Tall Mountain Shootingstar	2
<i>Dodecatheon poeticum</i>	FAC	Poet's Shootingstar	3
<i>Dodecatheon pulchellum</i>	FACW	Dark-Throat Shootingstar	2
<i>Dodecatheon redolens</i>	OBL	Scented Shootingstar	1
<i>Dodecatheon subalpinum</i>	FACU	Sierran Shootingstar	4
<i>Dodonaea viscosa</i>	UPL	Florida Hopbush	5
<i>Dopatrium junceum</i>	OBL	Horsefly's-Eye	1
<i>Downingia bacigalupii</i>	OBL	Bach's Calico-Flower	1

<i>Downingia bella</i>	OBL	Hoover's Calico-Flower	1
<i>Downingia bicornuta</i>	OBL	Double-Horn Calico-Flower	1
<i>Downingia concolor</i>	OBL	Maroon-Spot Calico-Flower	1
<i>Downingia cuspidata</i>	OBL	Toothed Calico-Flower	1
<i>Downingia elegans</i>	OBL	Elegant Calico-Flower	1
<i>Downingia insignis</i>	OBL	Harlequin Calico-Flower	1
<i>Downingia laeta</i>	OBL	Great Basin Calico-Flower	1
<i>Downingia montana</i>	OBL	Sierran Calico-Flower	1
<i>Downingia ornatissima</i>	OBL	Folded Calico-Flower	1
<i>Downingia pulchella</i>	OBL	Flat-Face Calico-Flower	1
<i>Downingia pusilla</i>	OBL	Dwarf Calico-Flower	1
<i>Downingia yina</i>	OBL	Cascade Calico-Flower	1
<i>Draba albertina</i>	FAC	Slender Whitlow-Grass	3
<i>Draba aurea</i>	FACU	Golden Whitlow-Grass	4
<i>Draba helleriana</i>	FAC	Heller's Whitlow-Grass	3
<i>Draba lonchocarpa</i>	UPL	Lance-Pod Whitlow-Grass	5
<i>Draba praealta</i>	FACW	Tall Whitlow-Grass	2
<i>Draba spectabilis</i>	FACU	Showy Whitlow-Grass	4
<i>Draba stenoloba</i>	FAC	Alaska Whitlow-Grass	3
<i>Dracocephalum parviflorum</i>	FACU	American Dragonhead	4
<i>Drosera aliciae</i>	OBL	Australian Sundew	1
<i>Drosera anglica</i>	OBL	English Sundew	1
<i>Drosera capensis</i>	OBL	Cape Sundew	1
<i>Drosera linearis</i>	OBL	Slender-Leaf Sundew	1
<i>Drosera rotundifolia</i>	OBL	Round-Leaf Sundew	1
<i>Drosera tracyi</i>	OBL	Tracy's Sundew	1
<i>Drosera X hybrida</i>	OBL		1
<i>Drosera X obovata</i>	OBL		1
<i>Dryas drummondii</i>	FACU	Yellow Mountain-Avens	4
<i>Dryas integrifolia</i>	FACU	White Mountain-Avens	4
<i>Dryas octopetala</i>	FAC	Eight-Petal Mountain-Avens	3
<i>Drymaria pachyphylla</i>	FACU	Thick-Leaf Drymary	4
<i>Drymocallis arguta</i>	FACU		4
<i>Dryopteris carthusiana</i>	FAC	Spinulose Wood Fern	3
<i>Dryopteris cristata</i>	FACW	Crested Wood Fern	2
<i>Dryopteris expansa</i>	FACW	Spreading Wood Fern	2
<i>Dulichium arundinaceum</i>	OBL	Three-Way Sedge	1
<i>Dysphania ambrosioides</i>	FAC	Mexican-Tea	3
<i>Dysphania botrys</i>	FACU	Jerusalem-Oak	4
<i>Echinochloa colona</i>	FAC	Jungle-Rice	3
<i>Echinochloa crus-galli</i>	FAC	Large Barnyard Grass	3
<i>Echinochloa crus-pavonis</i>	FACW	Gulf Cock's-Spur Grass	2
<i>Echinochloa esculenta</i>	UPL	Japanese Water Grass	5
<i>Echinochloa frumentacea</i>	FAC	Japanese-Millet	3
<i>Echinochloa muricata</i>	FACW	Rough Barnyard Grass	2
<i>Echinochloa oryzicola</i>	OBL	Rice-Field Grass	1
<i>Echinochloa oryzoides</i>	OBL	Early Water Grass	1
<i>Echinocystis lobata</i>	FACU	Wild Cucumber	4
<i>Echinodorus berteroi</i>	OBL	Upright Burrhead	1
<i>Echinopepon wrightii</i>	FAC	Wild Balsam-Apple	3
<i>Eclipta prostrata</i>	FAC	False Daisy	3

<i>Egeria densa</i>	OBL	Brazilian-Waterweed	1
<i>Eichhornia crassipes</i>	OBL	Common Water-Hyacinth	1
<i>Elaeagnus angustifolia</i>	FAC	Russian-Olive	3
<i>Elaeagnus commutata</i>	FAC	American Silver-Berry	3
<i>Elatine ambigua</i>	OBL	Asian Waterwort	1
<i>Elatine brachysperma</i>	OBL	Short-Seed Waterwort	1
<i>Elatine californica</i>	OBL	California Waterwort	1
<i>Elatine chilensis</i>	OBL	Chilean Waterwort	1
<i>Elatine heterandra</i>	OBL	Mosquito Waterwort	1
<i>Elatine rubella</i>	OBL	Red-Stem Waterwort	1
<i>Eleocharis acicularis</i>	OBL	Needle Spike-Rush	1
<i>Eleocharis atropurpurea</i>	FACW	Purple Spike-Rush	2
<i>Eleocharis bella</i>	FACW	Delicate Spike-Rush	2
<i>Eleocharis bolanderi</i>	FACW	Bolander's Spike-Rush	2
<i>Eleocharis compressa</i>	FACW	Flat-Stem Spike-Rush	2
<i>Eleocharis elliptica</i>	OBL	Elliptic Spike-Rush	1
<i>Eleocharis engelmannii</i>	OBL	Engelmann's Spike-Rush	1
<i>Eleocharis flavescens</i>	OBL	Yellow Spike-Rush	1
<i>Eleocharis geniculata</i>	OBL	Capitate Spike-Rush	1
<i>Eleocharis montana</i>	OBL	Mountain Spike-Rush	1
<i>Eleocharis montevidensis</i>	FACW	Sand Spike-Rush	2
<i>Eleocharis obtusa</i>	OBL	Blunt Spike-Rush	1
<i>Eleocharis pachycarpa</i>	OBL	Black-Sand Spike-Rush	1
<i>Eleocharis palustris</i>	OBL	Common Spike-Rush	1
<i>Eleocharis parishii</i>	FACW	Parish's Spike-Rush	2
<i>Eleocharis parvula</i>	OBL	Little-Head Spike-Rush	1
<i>Eleocharis quadrangulata</i>	OBL	Square-Stem Spike-Rush	1
<i>Eleocharis quinqueflora</i>	OBL	Few-Flower Spike-Rush	1
<i>Eleocharis radicans</i>	OBL	Rooted Spike-Rush	1
<i>Eleocharis rostellata</i>	OBL	Beaked Spike-Rush	1
<i>Eleocharis suksdorfiana</i>	OBL	Suksdorf's Spike-Rush	1
<i>Eleocharis torticulmis</i>	OBL	Twist-Stem Spike-Rush	1
<i>Eleocharis wolfii</i>	OBL	Wolf's Spike-Rush	1
<i>Eleusine indica</i>	UPL	Indian Goose Grass	5
<i>Elliottia pyroliflora</i>	FAC	Copperbush	3
<i>Ellisia nyctelea</i>	FACU	Aunt Lucy	4
<i>Elodea bifoliata</i>	OBL	Two-Leaf Waterweed	1
<i>Elodea canadensis</i>	OBL	Canadian Waterweed	1
<i>Elodea nuttallii</i>	OBL	Western Waterweed	1
<i>Elymus alaskanus</i>	FACU	Alaska Wild Rye	4
<i>Elymus canadensis</i>	FAC	Nodding Wild Rye	3
<i>Elymus caninus</i>	FAC	Bearded Wild Rye	3
<i>Elymus curvatus</i>	FAC	Awnless Wild Rye	3
<i>Elymus elymoides</i>	FACU	Western Bottle-Brush Grass	4
<i>Elymus glaucus</i>	FACU	Blue Wild Rye	4
<i>Elymus lanceolatus</i>	FACU	Streamside Wild Rye	4
<i>Elymus repens</i>	FAC	Creeping Wild Rye	3
<i>Elymus trachycaulus</i>	FAC	Slender Wild Rye	3
<i>Elymus villosus</i>	FACU	Hairy Wild Rye	4
<i>Elymus virginicus</i>	FACW	Virginia Wild Rye	2
<i>Elymus wawawaiensis</i>	FACU	Wawawai Wild Rye	4

<i>Elymus wiegandii</i>	FAC	Wiegand's Wild Rye	3
<i>Emilia sonchifolia</i>	UPL	Lilac Tassel-Flower	5
<i>Empetrum nigrum</i>	FAC	Black Crowberry	3
<i>Enchylaena tomentosa</i>	UPL	Ruby-Saltbush	5
<i>Enemion biternatum</i>	UPL	Eastern False Rue-Anemone	5
<i>Epilobium anagallidifolium</i>	FACU	Pimpernel Willowherb	4
<i>Epilobium campestre</i>	OBL	Smooth Willowherb	1
<i>Epilobium ciliatum</i>	FACW	Fringed Willowherb	2
<i>Epilobium clavatum</i>	FACU	Talus Willowherb	4
<i>Epilobium cleistogamum</i>	OBL	Selfing Willowherb	1
<i>Epilobium densiflorum</i>	FACW	Dense-Flower Willowherb	2
<i>Epilobium glaberrimum</i>	FACW	Glaucous Willowherb	2
<i>Epilobium hallianum</i>	FACW	Glandular Willowherb	2
<i>Epilobium hirsutum</i>	FACW	Codlins-and-Cream	2
<i>Epilobium hornemannii</i>	FACW	Hornemann's Willowherb	2
<i>Epilobium howellii</i>	FACW	Yuba Pass Willowherb	2
<i>Epilobium lactiflorum</i>	FACW	White-Flower Willowherb	2
<i>Epilobium leptocarpum</i>	FACW	Slender-Fruit Willowherb	2
<i>Epilobium leptophyllum</i>	FACW	Bog Willowherb	2
<i>Epilobium luteum</i>	FACW	Yellow Willowherb	2
<i>Epilobium minutum</i>	FACU	Chaparral Willowherb	4
<i>Epilobium obcordatum</i>	FACU	Rockfringe	4
<i>Epilobium oreganum</i>	OBL	Grants Pass Willowherb	1
<i>Epilobium oregonense</i>	FACW	Oregon Willowherb	2
<i>Epilobium pallidum</i>	FAC	Large-Flower Willowherb	3
<i>Epilobium palustre</i>	OBL	Marsh Willowherb	1
<i>Epilobium saximontanum</i>	FACW	Rocky Mountain Willowherb	2
<i>Epilobium siskiyouense</i>	FACW	Siskiyou Willowherb	2
<i>Epilobium suffruticosum</i>	FACU	Shrubby Willowherb	4
<i>Epilobium torreyi</i>	FACW	Brook Willowherb	2
<i>Epipactis gigantea</i>	OBL	Giant Helleborine	1
<i>Epipactis helleborine</i>	FACU	Helleborine	4
<i>Equisetum arvense</i>	FAC	Field Horsetail	3
<i>Equisetum fluviatile</i>	OBL	Water Horsetail	1
<i>Equisetum hyemale</i>	FACW	Tall Scouring-Rush	2
<i>Equisetum laevigatum</i>	FACW	Smooth Scouring-Rush	2
<i>Equisetum palustre</i>	FACW	Marsh Horsetail	2
<i>Equisetum pratense</i>	FACW	Meadow Horsetail	2
<i>Equisetum scirpoides</i>	FAC	Dwarf Scouring-Rush	3
<i>Equisetum sylvaticum</i>	FAC	Woodland Horsetail	3
<i>Equisetum telmateia</i>	FACW	Giant Horsetail	2
<i>Equisetum variegatum</i>	FACW	Variegated Scouring-Rush	2
<i>Equisetum X ferrissii</i>	FACW		2
<i>Equisetum X litorale</i>	OBL		1
<i>Equisetum X nelsonii</i>	OBL		1
<i>Eragrostis cilianensis</i>	FACU	Stink Grass	4
<i>Eragrostis frankii</i>	FAC	Sandbar Love Grass	3
<i>Eragrostis hypnoides</i>	OBL	Teal Love Grass	1
<i>Eragrostis lutescens</i>	FACU	Six-Weeks Love Grass	4
<i>Eragrostis mexicana</i>	FAC	Mexican Love Grass	3
<i>Eragrostis pectinacea</i>	FAC	Purple Love Grass	3

<i>Eragrostis pilosa</i>	FACU	Indian Love Grass	4
<i>Eragrostis secundiflora</i>	UPL	Red Love Grass	5
<i>Eragrostis spectabilis</i>	UPL	Petticoat-Climber	5
<i>Eremogone capillaris</i>	FACU	Slender Mountain Sandwort	4
<i>Erigeron acris</i>	FACU	Bitter Fleabane	4
<i>Erigeron annuus</i>	FACU	Eastern Daisy Fleabane	4
<i>Erigeron bonariensis</i>	FACU	Asthmaweed	4
<i>Erigeron canadensis</i>	FACU	Canadian Horseweed	4
<i>Erigeron coulteri</i>	FACW	Large Mountain Fleabane	2
<i>Erigeron elatior</i>	FAC	Tall Fleabane	3
<i>Erigeron flagellaris</i>	FACU	Trailing Fleabane	4
<i>Erigeron formosissimus</i>	UPL	Beautiful Fleabane	5
<i>Erigeron glabellus</i>	FACW	Streamside Fleabane	2
<i>Erigeron glacialis</i>	FACW	Glacier Fleabane	2
<i>Erigeron glaucus</i>	FACU	Seaside Fleabane	4
<i>Erigeron howellii</i>	FACW	Howell's Fleabane	2
<i>Erigeron humilis</i>	FACW	Arctic Alpine Fleabane	2
<i>Erigeron kachinensis</i>	OBL	Kachina Fleabane	1
<i>Erigeron karvinskianus</i>	FAC	Latin American Fleabane	3
<i>Erigeron lanatus</i>	FACU	Woolly Fleabane	4
<i>Erigeron lonchophyllus</i>	FACW	Short-Ray Fleabane	2
<i>Erigeron melanocephalus</i>	FAC	Black-Head Fleabane	3
<i>Erigeron nivalis</i>	FAC	Scotter's Fleabane	3
<i>Erigeron peregrinus</i>	FACW	Subalpine Fleabane	2
<i>Erigeron philadelphicus</i>	FACU	Philadelphia Fleabane	4
<i>Erigeron strigosus</i>	FACU	Prairie Fleabane	4
<i>Eriocaulon microcephalum</i>	OBL	Small-Head Pipewort	1
<i>Eriochloa acuminata</i>	FAC	Taper-Tip Cup Grass	3
<i>Eriochloa aristata</i>	FACW	Bearded Cup Grass	2
<i>Eriochloa contracta</i>	FAC	Prairie Cup Grass	3
<i>Eriogonum ampullaceum</i>	FACU	Mono Wild Buckwheat	4
<i>Eriogonum ovalifolium</i>	FACU	Cushion Wild Buckwheat	4
<i>Eriophorum angustifolium</i>	OBL	Tall Cotton-Grass	1
<i>Eriophorum callitrix</i>	OBL	Arctic Cotton-Grass	1
<i>Eriophorum chamissonis</i>	OBL	Chamisso's Cotton-Grass	1
<i>Eriophorum crinigerum</i>	OBL	Meadow's Cotton-Grass	1
<i>Eriophorum gracile</i>	OBL	Slender Cotton-Grass	1
<i>Eriophorum scheuchzeri</i>	OBL	White Cotton-Grass	1
<i>Eriophorum viridicarinatum</i>	OBL	Tassel Cotton-Grass	1
<i>Erodium botrys</i>	FACU	Long-Beak Stork's-Bill	4
<i>Eryngium alismifolium</i>	FACW	Modoc Eryngo	2
<i>Eryngium aristulatum</i>	OBL	California Eryngo	1
<i>Eryngium armatum</i>	FACW	Coastal Eryngo	2
<i>Eryngium articulatum</i>	OBL	Bee-Thistle	1
<i>Eryngium castrense</i>	OBL	Great Valley Eryngo	1
<i>Eryngium constancei</i>	OBL	Loch Lomond Eryngo	1
<i>Eryngium heterophyllum</i>	FACW	Wright's Eryngo	2
<i>Eryngium mathiasiae</i>	OBL	Mathias' Eryngo	1
<i>Eryngium petiolatum</i>	OBL	Rush-Leaf Eryngo	1
<i>Eryngium pinnatisectum</i>	OBL	Tuolumne Eryngo	1
<i>Eryngium racemosum</i>	OBL	Delta Eryngo	1

<i>Eryngium sparganophyllum</i>	OBL	Arizona Eryngo	1
<i>Eryngium spinosepalum</i>	FACW	Spiny-Sepal Eryngo	2
<i>Eryngium vaseyi</i>	FACW	Coyote-Thistle	2
<i>Erysimum cheiranthoides</i>	FACU	Worm-Seed Wallflower	4
<i>Erythronium grandiflorum</i>	FACU	Yellow Avalanche-Lily	4
<i>Erythronium revolutum</i>	FAC	Mahogany Fawn-Lily	3
<i>Eucalyptus camaldulensis</i>	FAC	River Red Gum	3
<i>Euchiton involucratus</i>	FACW		2
<i>Euonymus occidentalis</i>	FAC	Western Wahoo	3
<i>Euphorbia cyathophora</i>	UPL	Fire-on-the-Mountain	5
<i>Euphorbia heterophylla</i>	UPL	Mexican-Fireplant	5
<i>Euphorbia marginata</i>	UPL	Snow-on-the-Mountain	5
<i>Euphorbia spathulata</i>	FACU	Warty Spurge	4
<i>Euphrosyne acerosa</i>	FACU	Copperweed	4
<i>Eurybia merita</i>	FACU	Behring Wood-Aster	4
<i>Eurybia sibirica</i>	UPL	Siberian Wood-Aster	5
<i>Eustoma exaltatum</i>	OBL	Catchfly Prairie-Gentian	1
<i>Euthamia graminifolia</i>	FAC	Flat-Top Goldentop	3
<i>Euthamia gymnospermoides</i>	FACW	Texas Goldentop	2
<i>Euthamia occidentalis</i>	FACW	Western Goldentop	2
<i>Eutrema penlandii</i>	OBL	Penland's Mock Wallflower	1
<i>Eutrochium maculatum</i>	OBL	Spotted Trumpetweed	1
<i>Evolvulus sericeus</i>	UPL	Silver Dwarf-Morning-Glory	5
<i>Fallopia convolvulus</i>	FACU	Black-Bindweed	4
<i>Fallopia japonica</i>	FACU	Japanese Black-Bindweed	4
<i>Fallopia sachalinensis</i>	FACU	Giant Black-Bindweed	4
<i>Fallopia scandens</i>	FACU	Climbing Black-Bindweed	4
<i>Fatoua villosa</i>	FAC	Hairy Crabweed	3
<i>Festuca arundinacea</i>	FAC		3
<i>Festuca californica</i>	FACU	California Fescue	4
<i>Festuca idahoensis</i>	FACU	Bluebunch Fescue	4
<i>Festuca ovina</i>	UPL	Sheep Fescue	5
<i>Festuca pratensis</i>	FACU	Meadow Fescue	4
<i>Festuca rubra</i>	FAC	Red Fescue	3
<i>Festuca subulata</i>	FACU	Bearded Fescue	4
<i>Festuca trachyphylla</i>	FACU	Hard Fescue	4
<i>Ficaria verna</i>	FACW		2
<i>Ficus carica</i>	FACU	Common Fig	4
<i>Filipendula occidentalis</i>	FACW	Queen-of-the-Forest	2
<i>Fimbristylis autumnalis</i>	OBL	Slender Fimbry	1
<i>Fimbristylis puberula</i>	FACW	Hairy Fimbry	2
<i>Fimbristylis thermalis</i>	OBL	Hot Springs Fimbry	1
<i>Fimbristylis vahlii</i>	FACW	Vahl's Fimbry	2
<i>Flaveria campestris</i>	FACW	Alkali Yellowtops	2
<i>Flaveria chlorifolia</i>	FACW	Clasping Yellowtops	2
<i>Flaveria trinervia</i>	FAC	Clustered Yellowtops	3
<i>Fleischmannia sonorae</i>	FAC	Sonoran Slender-Thoroughwort	3
<i>Floerkea proserpinacoides</i>	FACW	False Mermaidweed	2
<i>Forestiera pubescens</i>	FACU	Stretchberry	4
<i>Fragaria vesca</i>	FACU	Woodland Strawberry	4
<i>Fragaria virginiana</i>	FACU	Virginia Strawberry	4

<i>Frangula alnus</i>	FAC	Glossy False Buckthorn	3
<i>Frangula betulifolia</i>	FAC	Birch-Leaf False Buckthorn	3
<i>Frangula purshiana</i>	FAC	Cascara False Buckthorn	3
<i>Frankenia salina</i>	FACW	Alkali Sea-Heath	2
<i>Fraxinus americana</i>	FACU	White Ash	4
<i>Fraxinus latifolia</i>	FACW	Oregon Ash	2
<i>Fraxinus pennsylvanica</i>	FAC	Green Ash	3
<i>Fraxinus velutina</i>	FAC	Velvet Ash	3
<i>Fritillaria agrestis</i>	FAC	Stinkbells	3
<i>Fritillaria camschatcensis</i>	FACW	Kamchatka Missionbells	2
<i>Fuchsia magellanica</i>	FACU	Hardy Fuchsia	4
<i>Fuirena simplex</i>	OBL	Western Umbrella Sedge	1
<i>Funastrum cynanchoides</i>	FAC	Fringed Twinevine	3
<i>Gaillardia flava</i>	FACU	Yellow Blanket-Flower	4
<i>Gaillardia pulchella</i>	UPL	Firewheel	5
<i>Galeopsis tetrahit</i>	FACU	Brittle-Stem Hemp-Nettle	4
<i>Galinsoga parviflora</i>	UPL	Gallant-Soldier	5
<i>Galinsoga quadriradiata</i>	UPL	Shaggy-Soldier	5
<i>Galium aparine</i>	FACU	Sticky-Willy	4
<i>Galium boreale</i>	FACU	Northern Bedstraw	4
<i>Galium divaricatum</i>	FACU	Lamarck's Bedstraw	4
<i>Galium mexicanum</i>	FAC	Mexican Bedstraw	3
<i>Galium microphyllum</i>	FAC	Bracted Bedstraw	3
<i>Galium palustre</i>	OBL	Common Marsh Bedstraw	1
<i>Galium parisiense</i>	FACU	Wall Bedstraw	4
<i>Galium trifidum</i>	FACW	Three-Petal Bedstraw	2
<i>Galium triflorum</i>	FACU	Fragrant Bedstraw	4
<i>Galium uncinulatum</i>	FAC	Bristly Bedstraw	3
<i>Gamochaeta pensylvanica</i>	UPL	Pennsylvania Everlasting	5
<i>Gamochaeta purpurea</i>	FACU	Spoon-Leaf Purple Everlasting	4
<i>Gastridium phleoides</i>	FACU	Nit Grass	4
<i>Gaultheria hispidula</i>	FACW	Creeping-Snowberry	2
<i>Gaultheria humifusa</i>	FACW	Alpine Spicy-Wintergreen	2
<i>Gaultheria ovatifolia</i>	FAC	Western Teaberry	3
<i>Gaultheria shallon</i>	FACU	Salal	4
<i>Gaura neomexicana</i>	FACW	New Mexico Beeblossom	2
<i>Gayophytum humile</i>	FAC	Dwarf Groundsmoke	3
<i>Gayophytum racemosum</i>	FAC	Black-Foot Groundsmoke	3
<i>Gentiana affinis</i>	FACU	Pleated Gentian	4
<i>Gentiana algida</i>	FACW	Whitish Gentian	2
<i>Gentiana andrewsii</i>	FAC	Closed Bottle Gentian	3
<i>Gentiana calycosa</i>	FACW	Rainier Pleated Gentian	2
<i>Gentiana douglasiana</i>	OBL	Swamp Gentian	1
<i>Gentiana fremontii</i>	FACW	Moss Gentian	2
<i>Gentiana glauca</i>	FAC	Pale Gentian	3
<i>Gentiana newberryi</i>	FACW	Alpine Gentian	2
<i>Gentiana parryi</i>	FAC	Parry's Gentian	3
<i>Gentiana prostrata</i>	FACW	Pygmy Gentian	2
<i>Gentiana sceptrum</i>	OBL	King's-Scepter Gentian	1
<i>Gentiana setigera</i>	OBL	Mendocino Gentian	1
<i>Gentianella amarella</i>	FACW	Autumn Dwarf-Gentian	2

<i>Gentianella propinqua</i>	FACW	Four-Part Dwarf-Gentian	2
<i>Gentianella tenella</i>	FACW	Dane's Dwarf-Gentian	2
<i>Gentianopsis barbellata</i>	FACW	Perennial Fringed-Gentian	2
<i>Gentianopsis holopetala</i>	OBL	Sierran Fringed-Gentian	1
<i>Gentianopsis simplex</i>	FACW	One-Flower Fringed-Gentian	2
<i>Gentianopsis thermalis</i>	FACW	Rocky Mountain Fringed-Gentian	2
<i>Gentianopsis virgata</i>	OBL	Lesser Fringed-Gentian	1
<i>Geocaulon lividum</i>	FAC	False Toadflax	3
<i>Geranium caespitosum</i>	FAC	Purple Cluster Crane's-Bill	3
<i>Geranium californicum</i>	FAC	California Crane's-Bill	3
<i>Geranium richardsonii</i>	FAC	White Crane's-Bill	3
<i>Geranium viscosissimum</i>	FACU	Sticky Purple Crane's-Bill	4
<i>Geum aleppicum</i>	FACW	Yellow Avens	2
<i>Geum canadense</i>	FACU	White Avens	4
<i>Geum macrophyllum</i>	FAC	Large-Leaf Avens	3
<i>Geum rivale</i>	FACW	Purple Avens	2
<i>Geum rossii</i>	FACU	Ross' Avens	4
<i>Geum triflorum</i>	FACU	Old-Man's-Whiskers	4
<i>Githopsis diffusa</i>	FACW	San Gabriel Bluecup	2
<i>Githopsis specularioides</i>	FACU	Common Bluecup	4
<i>Glaux maritima</i>	OBL	Sea-Milkwort	1
<i>Glechoma hederacea</i>	FACU	Groundivy	4
<i>Gleditsia triacanthos</i>	FAC	Honey-Locust	3
<i>Glehnia littoralis</i>	FACU	American Silvertop	4
<i>Glinus lotoides</i>	OBL	Lotus Sweetjuice	1
<i>Glinus radiatus</i>	FACW	Spreading Sweetjuice	2
<i>Glyceria borealis</i>	OBL	Small Floating Manna Grass	1
<i>Glyceria canadensis</i>	OBL	Rattlesnake Manna Grass	1
<i>Glyceria declinata</i>	FACW	Waxy Manna Grass	2
<i>Glyceria elata</i>	FACW	Tall Manna Grass	2
<i>Glyceria fluitans</i>	OBL	Water Manna Grass	1
<i>Glyceria grandis</i>	OBL	American Manna Grass	1
<i>Glyceria leptostachya</i>	OBL	Slender-Spike Manna Grass	1
<i>Glyceria maxima</i>	OBL	Reed Manna Grass	1
<i>Glyceria striata</i>	OBL	Fowl Manna Grass	1
<i>Glyceria X occidentalis</i>	OBL		1
<i>Glycyrrhiza lepidota</i>	FAC	American Licorice	3
<i>Gnaphalium exilifolium</i>	FACW	Slender Cudweed	2
<i>Gnaphalium palustre</i>	FACW	Western Marsh Cudweed	2
<i>Gnaphalium uliginosum</i>	FAC	Marsh Cudweed	3
<i>Goodmania luteola</i>	FACW	Yellow Spinecape	2
<i>Goodyera oblongifolia</i>	FACU	Green-Leaf Rattlesnake-Plantain	4
<i>Goodyera repens</i>	FACU	Dwarf Rattlesnake-Plantain	4
<i>Gossypium hirsutum</i>	UPL	Upland Cotton	5
<i>Graphephorum wolfii</i>	FACU		4
<i>Gratiola ebracteata</i>	OBL	Bractless Hedge-Hyssop	1
<i>Gratiola heterosepala</i>	OBL	Boggs Lake Hedge-Hyssop	1
<i>Gratiola neglecta</i>	OBL	Clammy Hedge-Hyssop	1
<i>Grindelia ciliata</i>	FACU	Spanishgold	4
<i>Grindelia fraxinoprattensis</i>	FACW	Ash Meadows Gumweed	2
<i>Grindelia hirsutula</i>	FACW	Hairy Gumweed	2

<i>Grindelia integrifolia</i>	FACW	Puget Sound Gumweed	2
<i>Grindelia squarrosa</i>	FACU	Curly-Cup Gumweed	4
<i>Gymnocarpium dryopteris</i>	FAC	Northern Oak Fern	3
<i>Gymnosteris parvula</i>	FAC	Small-Flower Starlet	3
<i>Hackelia floribunda</i>	FACU	Many-Flower Stickseed	4
<i>Hackelia micrantha</i>	FACU	Blue Stickseed	4
<i>Hackelia virginiana</i>	FACU	Beggar's-Lice	4
<i>Hackelochloa granularis</i>	FAC	Pit-Scale Grass	3
<i>Hainardia cylindrica</i>	FACW	Barb Grass	2
<i>Halenia deflexa</i>	FACW	American Spurred-Gentian	2
<i>Halenia rothrockii</i>	FAC	Mt. Graham Spurred-Gentian	3
<i>Hamamelis virginiana</i>	FACU	American Witch-Hazel	4
<i>Harrimanella stelleriana</i>	FACU	Alaska Bell-Heather	4
<i>Hastingsia alba</i>	OBL	White Rush-Lily	1
<i>Hastingsia bracteosa</i>	OBL	Large-Flower Rush-Lily	1
<i>Hedysarum alpinum</i>	FACU	Alpine Sweet-Vetch	4
<i>Helenium arizonicum</i>	FACW	Arizona Sneezeweed	2
<i>Helenium autumnale</i>	FACW	Fall Sneezeweed	2
<i>Helenium bigelovii</i>	FACW	Bigelow's Sneezeweed	2
<i>Helenium bolanderi</i>	FACW	Coastal Sneezeweed	2
<i>Helenium microcephalum</i>	FACW	Small-Head Sneezeweed	2
<i>Helenium puberulum</i>	FACW	Rosilla	2
<i>Helenium thurberi</i>	OBL	Thurber's Sneezeweed	1
<i>Helianthella quinquenervis</i>	FACU	Nodding Dwarf-Sunflower	4
<i>Helianthus annuus</i>	FACU	Common Sunflower	4
<i>Helianthus bolanderi</i>	FAC	Bolander's Sunflower	3
<i>Helianthus californicus</i>	OBL	California Sunflower	1
<i>Helianthus ciliaris</i>	UPL	Texas-Blueweed	5
<i>Helianthus exilis</i>	FACU	Serpentine Sunflower	4
<i>Helianthus grosseserratus</i>	FAC	Saw-Tooth Sunflower	3
<i>Helianthus maximiliani</i>	UPL	Maximilian Sunflower	5
<i>Helianthus nuttallii</i>	FACW	Nuttall's Sunflower	2
<i>Helianthus paradoxus</i>	FACW	Trans-Pecos Sunflower	2
<i>Heliopsis helianthoides</i>	FACU	Smooth Oxeye	4
<i>Heliotropium curassavicum</i>	OBL	Seaside Heliotrope	1
<i>Heliotropium greggii</i>	FAC	Fragrant Heliotrope	3
<i>Heliotropium procumbens</i>	FACW	Four-Spike Heliotrope	2
<i>Helminthotheca echioides</i>	FAC	Akan Asante	3
<i>Hemerocallis fulva</i>	FACU	Orange Day-Lily	4
<i>Heracleum maximum</i>	FAC	American Cow-Parsnip	3
<i>Heracleum sphondylium</i>	FAC	Eltrot	3
<i>Hesperevax caulescens</i>	OBL	Dwarf Pygmy-Cudweed	1
<i>Hesperevax sparsiflora</i>	FACU	Erect Pygmy-Cudweed	4
<i>Hesperis matronalis</i>	FACU	Mother-of-the-Evening	4
<i>Hesperochiron californicus</i>	FACU	California Monkey-Fiddle	4
<i>Hesperochiron pumilus</i>	FAC	Dwarf Monkey-Fiddle	3
<i>Heteranthera dubia</i>	OBL	Grass-Leaf Mud-Plantain	1
<i>Heteranthera limosa</i>	OBL	Blue Mud-Plantain	1
<i>Heterocodon rariflorum</i>	FAC	Western Pearlflower	3
<i>Heteropogon contortus</i>	UPL	Twisted Tanglehead	5
<i>Heterotheca oregona</i>	FACU	Oregon False Golden-Aster	4

<i>Heterotheca shevockii</i>	FACU	Shevock's False Golden-Aster	4
<i>Heuchera chlorantha</i>	FACU	Tall Alumroot	4
<i>Heuchera richardsonii</i>	FACU	Richardson's Alumroot	4
<i>Heuchera rubescens</i>	UPL	Pink Alumroot	5
<i>Hexalectris spicata</i>	UPL	Spiked Crested-Coralroot	5
<i>Hibiscus moscheutos</i>	OBL	Crimson-Eyed Rose-Mallow	1
<i>Hieracium triste</i>	FACU	Woolly Hawkweed	4
<i>Hippuris montana</i>	FACW	Mountain Mare's-Tail	2
<i>Hippuris vulgaris</i>	OBL	Common Mare's-Tail	1
<i>Hoffmannseggia glauca</i>	FACU	Waxy Rush-Pea	4
<i>Hoita macrostachya</i>	OBL	Large Leather-Root	1
<i>Hoita orbicularis</i>	OBL	Round-Leaf Leather-Root	1
<i>Holcus lanatus</i>	FAC	Common Velvet Grass	3
<i>Holcus mollis</i>	FACW	Creeping Velvet Grass	2
<i>Holmgrenia andina</i>	UPL		5
<i>Holodiscus discolor</i>	FACU	Creambush	4
<i>Holozonia filipes</i>	FACU	Whitecrown	4
<i>Honckenya peploides</i>	FACU	Seaside Sandplant	4
<i>Hopia obtusa</i>	FACU		4
<i>Hordeum arizonicum</i>	FAC	Arizona Barley	3
<i>Hordeum brachyantherum</i>	FACW	Meadow Barley	2
<i>Hordeum depressum</i>	FACW	Dwarf Barley	2
<i>Hordeum intercedens</i>	FAC	Bob-Tail Barley	3
<i>Hordeum jubatum</i>	FAC	Fox-Tail Barley	3
<i>Hordeum marinum</i>	FAC	Seaside Barley	3
<i>Hordeum murinum</i>	FAC	Wall Barley	3
<i>Hordeum pusillum</i>	FACU	Little Barley	4
<i>Horkelia bolanderi</i>	FAC	Border Honeydew	3
<i>Horkelia congesta</i>	FACU	Sierran Honeydew	4
<i>Hornungia procumbens</i>	FAC	Ovalpurse	3
<i>Houstonia wrightii</i>	FACU	Pygmy Bluet	4
<i>Howellia aquatilis</i>	OBL	Water Howellwort	1
<i>Humulus lupulus</i>	FACU	Common Hop	4
<i>Huperzia haleakalae</i>	FACU	Pacific Fir-Moss	4
<i>Huperzia lucidula</i>	FACW	Shining Fir-Moss	2
<i>Hydrilla verticillata</i>	OBL	Water-Thyme	1
<i>Hydrocharis morsus-ranae</i>	OBL	Common Frogbit	1
<i>Hydrocotyle prolifera</i>	OBL	Proliferous Marsh-Pennywort	1
<i>Hydrocotyle ranunculoides</i>	OBL	Floating Marsh-Pennywort	1
<i>Hydrocotyle sibthorpioides</i>	FACW	Lawn Marsh-Pennywort	2
<i>Hydrocotyle umbellata</i>	OBL	Many-Flower Marsh-Pennywort	1
<i>Hydrocotyle verticillata</i>	OBL	Whorled Marsh-Pennywort	1
<i>Hydrophyllum fendleri</i>	FAC	Fendler's Waterleaf	3
<i>Hydrophyllum occidentale</i>	FACW	Squaw-Lettuce	2
<i>Hydrophyllum tenuipes</i>	FAC	Pacific Waterleaf	3
<i>Hymenoxys hoopesii</i>	FAC	Owl's-Claws	3
<i>Hypericum anagalloides</i>	OBL	Tinker's-Penny	1
<i>Hypericum boreale</i>	OBL	Northern St. John's-Wort	1
<i>Hypericum canadense</i>	FACW	Lesser Canadian St. John's-Wort	2
<i>Hypericum ellipticum</i>	OBL	Pale St. John's-Wort	1
<i>Hypericum fraseri</i>	OBL	Fraser's St. John's-Wort	1

<i>Hypericum majus</i>	FACW	Greater Canadian St. John's-Wort	2
<i>Hypericum mutilum</i>	FACW	Dwarf St. John's-Wort	2
<i>Hypericum perforatum</i>	FACU	Common St. John's-Wort	4
<i>Hypericum scouleri</i>	FACW	Scouler's St. John's-Wort	2
<i>Hypochaeris radicata</i>	FACU	Hairy Cat's-Ear	4
<i>Hypoxis hirsuta</i>	FACW	Eastern Yellow Star-Grass	2
<i>Iliamna grandiflora</i>	FACW	Large-Flower Wild Hollyhock	2
<i>Iliamna rivularis</i>	FAC	Streambank Wild Hollyhock	3
<i>Impatiens aurella</i>	FACW	Pale-Yellow Touch-Me-Not	2
<i>Impatiens capensis</i>	FACW	Spotted Touch-Me-Not	2
<i>Impatiens ecalcarata</i>	FACW	Spurless Touch-Me-Not	2
<i>Impatiens glandulifera</i>	FACW	Policeman's-Helmet	2
<i>Impatiens noli-tangere</i>	FACW	Western Touch-Me-Not	2
<i>Imperata brevifolia</i>	FAC	California Satintail	3
<i>Inula helenium</i>	FAC	Elecampane	3
<i>Ipomoea aquatica</i>	OBL	Swamp-Cabbage	1
<i>Ipomoea cordatotriloba</i>	FACU	Tievine	4
<i>Ipomoea hederacea</i>	FACU	Ivy-Leaf Morning-Glory	4
<i>Ipomoea lacunosa</i>	FACW	Whitestar	2
<i>Ipomoea lindheimeri</i>	UPL	Lindheimer's Morning-Glory	5
<i>Ipomoea purpurea</i>	UPL	Common Morning-Glory	5
<i>Iris hartwegii</i>	OBL	Rainbow Iris	1
<i>Iris missouriensis</i>	FACW	Rocky Mountain Iris	2
<i>Iris pseudacorus</i>	OBL	Pale-Yellow Iris	1
<i>Iris versicolor</i>	OBL	Harlequin Blueflag	1
<i>Isocoma acradenia</i>	FACU	Alkali Jimmyweed	4
<i>Isocoma menziesii</i>	FAC	Variable Jimmyweed	3
<i>Isoetes bolanderi</i>	OBL	Bolander's Quillwort	1
<i>Isoetes howellii</i>	OBL	Howell's Quillwort	1
<i>Isoetes maritima</i>	OBL	Maritime Quillwort	1
<i>Isoetes melanopoda</i>	OBL	Black-Foot Quillwort	1
<i>Isoetes minima</i>	OBL	Midget Quillwort	1
<i>Isoetes nuttallii</i>	OBL	Nuttall's Quillwort	1
<i>Isoetes occidentalis</i>	OBL	Western Quillwort	1
<i>Isoetes orcuttii</i>	OBL	Orcutt's Quillwort	1
<i>Isoetes tenella</i>	OBL	Spiny-Spore Quillwort	1
<i>Isoetes X herb-wagneri</i>	OBL		1
<i>Isolepis carinata</i>	OBL	Keeled Lateral-Bulrush	1
<i>Isolepis cernua</i>	OBL	Low Lateral-Bulrush	1
<i>Isolepis setacea</i>	FACW	Bristle-Leaf Lateral-Bulrush	2
<i>Iva annua</i>	FAC	Annual Marsh-Elder	3
<i>Iva axillaris</i>	FAC	Deer-Root	3
<i>Ivesia kingii</i>	FAC	King's Mousetail	3
<i>Ivesia lycopodioides</i>	FAC	Clubmoss Mousetail	3
<i>Ivesia pickeringii</i>	OBL	Silky Mousetail	1
<i>Ivesia pityocharis</i>	FACW	Pine Nut Mountain Mousetail	2
<i>Ivesia sericoleuca</i>	FAC	Plumas Mousetail	3
<i>Jamesia americana</i>	FACU	Five-Petal Cliffbush	4
<i>Jaumea carnosa</i>	OBL	Marsh Jaumea	1
<i>Jensia yosemitana</i>	FACU	Yosemite Annual-Tarweed	4
<i>Juglans californica</i>	FAC	Southern California Walnut	3

<i>Juglans cinerea</i>	FACU	White Walnut	4
<i>Juglans hindsii</i>	FAC	Northern California Walnut	3
<i>Juglans major</i>	FACW	Arizona Walnut	2
<i>Juglans microcarpa</i>	FAC	Little Walnut	3
<i>Juglans nigra</i>	UPL	Black Walnut	5
<i>Juncus acuminatus</i>	OBL	Knotty-Leaf Rush	1
<i>Juncus acutus</i>	FACW	Spiny Rush	2
<i>Juncus albescens</i>	OBL	Northern White Rush	1
<i>Juncus alpinoarticulatus</i>	OBL	Northern Green Rush	1
<i>Juncus arcticus</i>	FACW	Arctic Rush	2
<i>Juncus articulatus</i>	OBL	Joint-Leaf Rush	1
<i>Juncus biglumis</i>	OBL	Two-Flower Rush	1
<i>Juncus bolanderi</i>	OBL	Bolander's Rush	1
<i>Juncus brachycarpus</i>	FACW	White-Root Rush	2
<i>Juncus brachycephalus</i>	OBL	Small-Head Rush	1
<i>Juncus brachyphyllus</i>	FAC	Short-Leaf Rush	3
<i>Juncus brevicaudatus</i>	OBL	Narrow-Panicle Rush	1
<i>Juncus breweri</i>	FACW	Brewer's Rush	2
<i>Juncus bryoides</i>	OBL	Moss Dwarf Rush	1
<i>Juncus bufonius</i>	FACW	Toad Rush	2
<i>Juncus bulbosus</i>	OBL	Bulbous Rush	1
<i>Juncus canadensis</i>	OBL	Canadian Rush	1
<i>Juncus capillaris</i>	FACW	Hairy-Stem Dwarf Rush	2
<i>Juncus capitatus</i>	FACU	Leafy-Bract Dwarf Rush	4
<i>Juncus castaneus</i>	FACW	Chestnut Rush	2
<i>Juncus chlorocephalus</i>	FACW	Green-Head Rush	2
<i>Juncus compressus</i>	OBL	Round-Fruit Rush	1
<i>Juncus confusus</i>	FAC	Colorado Rush	3
<i>Juncus cooperi</i>	FACW	Cooper's Rush	2
<i>Juncus covillei</i>	FACW	Coville's Rush	2
<i>Juncus dichotomus</i>	FACW	Forked Rush	2
<i>Juncus diffusissimus</i>	FACW	Slim-Pod Rush	2
<i>Juncus digitatus</i>	OBL		1
<i>Juncus drummondii</i>	FACW	Drummond's Rush	2
<i>Juncus dubius</i>	FACW	Mariposa Rush	2
<i>Juncus dudleyi</i>	FAC	Dudley's Rush	3
<i>Juncus effusus</i>	FACW	Lamp Rush	2
<i>Juncus ensifolius</i>	FACW	Dagger-Leaf Rush	2
<i>Juncus falcatus</i>	FACW	Sickle-Leaf Rush	2
<i>Juncus filiformis</i>	FACW	Thread Rush	2
<i>Juncus gerardii</i>	FACW	Saltmarsh Rush	2
<i>Juncus hallii</i>	FAC	Hall's Rush	3
<i>Juncus hemiendytus</i>	FACW	Herman's Dwarf Rush	2
<i>Juncus interior</i>	FAC	Inland Rush	3
<i>Juncus kelloggii</i>	FACW	Kellogg's Dwarf Rush	2
<i>Juncus leiospermus</i>	OBL	Red Bluff Dwarf Rush	1
<i>Juncus lesueurii</i>	FACW	Salt Rush	2
<i>Juncus longistylis</i>	FACW	Long-Style Rush	2
<i>Juncus luciensis</i>	OBL	Santa Lucia Dwarf Rush	1
<i>Juncus macrandrus</i>	OBL	Long-Anther Rush	1
<i>Juncus macrophyllus</i>	FACW	Long-Leaf Rush	2

<i>Juncus marginatus</i>	FACW	Grass-Leaf Rush	2
<i>Juncus mertensianus</i>	OBL	Mertens' Rush	1
<i>Juncus mexicanus</i>	FACW	Mexican Rush	2
<i>Juncus nevadensis</i>	FACW	Sierran Rush	2
<i>Juncus nodosus</i>	OBL	Knotted Rush	1
<i>Juncus occidentalis</i>	FACW	Western Rush	2
<i>Juncus orthophyllus</i>	FACW	Straight-Leaf Rush	2
<i>Juncus oxymeris</i>	FACW	Pointed Rush	2
<i>Juncus parryi</i>	FAC	Parry's Rush	3
<i>Juncus patens</i>	FACW	Spreading Rush	2
<i>Juncus pelocarpus</i>	OBL	Brown-Fruit Rush	1
<i>Juncus phaeocephalus</i>	FACW	Brown-Head Rush	2
<i>Juncus planifolius</i>	FACW	New Zealand Rush	2
<i>Juncus pylaei</i>	OBL	Common Rush	1
<i>Juncus regelii</i>	FACW	Regel's Rush	2
<i>Juncus rugulosus</i>	OBL	Wrinkled Rush	1
<i>Juncus supiniformis</i>	OBL	Hairy-Leaf Rush	1
<i>Juncus tenuis</i>	FAC	Lesser Poverty Rush	3
<i>Juncus textilis</i>	OBL	Basket Rush	1
<i>Juncus tiehmii</i>	FACW	Nevada Rush	2
<i>Juncus torreyi</i>	FACW	Torrey's Rush	2
<i>Juncus triflorus</i>	FACW	Yosemite Dwarf Rush	2
<i>Juncus triglumis</i>	FACW	Three-Flower Rush	2
<i>Juncus uncialis</i>	FACW	Inch-High Rush	2
<i>Juncus vaseyi</i>	FACW	Vasey's Rush	2
<i>Juncus xiphioides</i>	OBL	Iris-Leaf Rush	1
<i>Juniperus communis</i>	UPL	Common Juniper	5
<i>Juniperus deppeana</i>	FACU	Alligator Juniper	4
<i>Juniperus horizontalis</i>	FACU	Creeping Juniper	4
<i>Juniperus virginiana</i>	FACU	Eastern Red-Cedar	4
<i>Kalmia microphylla</i>	OBL	Alpine-Laurel	1
<i>Kalmia polifolia</i>	OBL	Bog-Laurel	1
<i>Kickxia elatine</i>	FAC	Sharp-Leaf Cancerwort	3
<i>Kobresia myosuroides</i>	FAC	Pacific Bog Sedge	3
<i>Kobresia sibirica</i>	FAC	Siberian Bog Sedge	3
<i>Kobresia simpliciuscula</i>	FACW	Simple Bog Sedge	2
<i>Koenigia islandica</i>	OBL	Island-Purslane	1
<i>Krigia biflora</i>	FACU	Two-Flower Dwarf-Dandelion	4
<i>Kumlienia cooleyae</i>	FACW	Cooley's False Buttercup	2
<i>Kumlienia hystricula</i>	OBL	Waterfall False Buttercup	1
<i>Kummerowia striata</i>	UPL	Japanese-Clover	5
<i>Kyllinga brevifolia</i>	FACW	Short-Leaf Spike Sedge	2
<i>Kyllinga odorata</i>	FACW	Fragrant Spike Sedge	2
<i>Lachnagrostis filiformis</i>	FACW	Common Blown Grass	2
<i>Lactuca biennis</i>	FAC	Wild Blue Lettuce	3
<i>Lactuca canadensis</i>	FACU	Canadian Blue Lettuce	4
<i>Lactuca graminifolia</i>	FAC	Grass-Leaf Lettuce	3
<i>Lactuca ludoviciana</i>	FAC	Louisiana Lettuce	3
<i>Lactuca saligna</i>	FACU	Willow-Leaf Lettuce	4
<i>Lactuca serriola</i>	FACU	Prickly Lettuce	4
<i>Lactuca tatarica</i>	FAC	Russian Blue Lettuce	3

<i>Laennecia coulteri</i>	FAC	Coulter's Woolwort	3
<i>Lamarckia aurea</i>	FACU	Golden-Top Grass	4
<i>Landoltia punctata</i>	OBL	Dotted Duckmeat	1
<i>Lantana camara</i>	FACU	Hedgeflower	4
<i>Lapsana communis</i>	FACU	Common Nipplewort	4
<i>Larix occidentalis</i>	FACU	Western Larch	4
<i>Lasthenia burkei</i>	OBL	Burke's Goldfields	1
<i>Lasthenia californica</i>	UPL	California Goldfields	5
<i>Lasthenia chrysantha</i>	FAC	Alkali-Sink Goldfields	3
<i>Lasthenia conjugens</i>	FACW	Contra Costa Goldfields	2
<i>Lasthenia ferrisiae</i>	OBL	Ferris' Goldfields	1
<i>Lasthenia fremontii</i>	OBL	Fremont's Goldfields	1
<i>Lasthenia glaberrima</i>	OBL	Smooth Goldfields	1
<i>Lasthenia glabrata</i>	FACW	Yellow-Ray Goldfields	2
<i>Lasthenia minor</i>	FACW	Coastal Goldfields	2
<i>Lasthenia platycarpha</i>	FACW	Alkali Goldfields	2
<i>Lathyrus hirsutus</i>	FAC	Singletary Vetchling	3
<i>Lathyrus japonicus</i>	FACU	Sea Vetchling	4
<i>Lathyrus jepsonii</i>	OBL	Delta Vetchling	1
<i>Lathyrus lanszwertii</i>	UPL	Nevada Vetchling	5
<i>Lathyrus palustris</i>	OBL	Marsh Vetchling	1
<i>Lathyrus pratensis</i>	UPL	Meadow Vetchling	5
<i>Lathyrus pusillus</i>	FAC	Tiny Vetchling	3
<i>Lathyrus sphaericus</i>	FAC	Grass Vetchling	3
<i>Lathyrus venosus</i>	FAC	Veiny Vetchling	3
<i>Layia chrysanthemoides</i>	FACW	Smooth Tidytips	2
<i>Layia heterotricha</i>	FAC	Pale-Yellow Tidytips	3
<i>Layia munzii</i>	FACW	Munz's Tidytips	2
<i>Leersia hexandra</i>	OBL	Southern Cut Grass	1
<i>Leersia oryzoides</i>	OBL	Rice Cut Grass	1
<i>Leersia virginica</i>	FACW	White Grass	2
<i>Legenere limosa</i>	OBL	False Venus'-Looking-Glass	1
<i>Lemna aequinoctialis</i>	OBL	Lesser Duckweed	1
<i>Lemna gibba</i>	OBL	Inflated Duckweed	1
<i>Lemna minor</i>	OBL	Common Duckweed	1
<i>Lemna minuta</i>	OBL	Least Duckweed	1
<i>Lemna obscura</i>	OBL	Little Duckweed	1
<i>Lemna trisulca</i>	OBL	Ivy-Leaf Duckweed	1
<i>Lemna turionifera</i>	OBL	Turion Duckweed	1
<i>Lemna valdiviana</i>	OBL	Pale Duckweed	1
<i>Leontodon autumnalis</i>	FAC	August-Flower	3
<i>Leontodon saxatilis</i>	FACU	Lesser Hawkbit	4
<i>Lepidium davisii</i>	FACW	Davis' Pepperwort	2
<i>Lepidium densiflorum</i>	FACU	Miner's Pepperwort	4
<i>Lepidium dictyotum</i>	FACW	Alkali Pepperwort	2
<i>Lepidium flavum</i>	FAC	Yellow Pepperwort	3
<i>Lepidium latifolium</i>	FAC	Broad-Leaf Pepperwort	3
<i>Lepidium latipes</i>	OBL	San Diego Pepperwort	1
<i>Lepidium nitidum</i>	FAC	Shining Pepperwort	3
<i>Lepidium oxycarpum</i>	OBL	Forked Pepperwort	1
<i>Lepidium perfoliatum</i>	FACU	Clasping Pepperwort	4

<i>Lepidium thurberi</i>	UPL	Thurber's Pepperwort	5
<i>Lepidium virginicum</i>	FACU	Poorman's-Pepperwort	4
<i>Lepidospartum squamatum</i>	FACU	California Scalebroom	4
<i>Leptarrhena pyrolifolia</i>	FACW	Pearleaf	2
<i>Leptochloa crinita</i>	UPL	False Rhodes Grass	5
<i>Leptosiphon bicolor</i>	FACU	True Babystars	4
<i>Leptosiphon nuttallii</i>	FACU	Nuttall's Perennial Gily-Flower	4
<i>Leucanthemum vulgare</i>	FACU	Ox-Eye Daisy	4
<i>Leucothoe davisiae</i>	FACW	Sierran Doghobble	2
<i>Lewisia brachycalyx</i>	FACU	Short-Sepal Bitter-Root	4
<i>Lewisia cantelovii</i>	OBL	Cantelow's Bitter-Root	1
<i>Lewisia pygmaea</i>	FACU	Alpine Bitter-Root	4
<i>Leymus cinereus</i>	FAC	Great Basin Lyme Grass	3
<i>Leymus condensatus</i>	FACU	Giant Lyme Grass	4
<i>Leymus mollis</i>	FACU	American Lyme Grass	4
<i>Leymus triticoides</i>	FAC	Beardless Lyme Grass	3
<i>Liatris lancifolia</i>	FAC	Lance-Leaf Gayfeather	3
<i>Liatris ligulistylis</i>	FAC	Strap-Style Gayfeather	3
<i>Ligusticum canbyi</i>	FAC	Canby's Wild Lovage	3
<i>Ligusticum grayi</i>	FAC	Sheep Wild Lovage	3
<i>Ligusticum porteri</i>	FACU	Porter's Wild Lovage	4
<i>Ligusticum tenuifolium</i>	FACW	Slender-Leaf Wild Lovage	2
<i>Ligusticum verticillatum</i>	FACW	Idaho Wild Lovage	2
<i>Ligustrum japonicum</i>	UPL	Japanese Privet	5
<i>Ligustrum vulgare</i>	FACU	European Privet	4
<i>Lilaea scilloides</i>	OBL	Flowering-Quillwort	1
<i>Lilaeopsis occidentalis</i>	OBL	Western Grasswort	1
<i>Lilium bolanderi</i>	FACW	Thimble Lily	2
<i>Lilium kelleyanum</i>	OBL	Kelley's Lily	1
<i>Lilium kelloggii</i>	FAC	Kellogg's Tiger Lily	3
<i>Lilium maritimum</i>	FACW	Coastal Lily	2
<i>Lilium occidentale</i>	FACW	Eureka Lily	2
<i>Lilium pardalinum</i>	FACW	Leopard Lily	2
<i>Lilium parvum</i>	OBL	Sierran Tiger Lily	1
<i>Lilium philadelphicum</i>	FAC	Wood Lily	3
<i>Limnanthes alba</i>	FACW	White Meadowfoam	2
<i>Limnanthes bakeri</i>	OBL	Baker's Meadowfoam	1
<i>Limnanthes douglasii</i>	OBL	Douglas' Meadowfoam	1
<i>Limnanthes floccosa</i>	OBL	Woolly Meadowfoam	1
<i>Limnanthes gracilis</i>	OBL	Slender Meadowfoam	1
<i>Limnanthes montana</i>	OBL	Mountain Meadowfoam	1
<i>Limnanthes striata</i>	FACW	Foothill Meadowfoam	2
<i>Limnanthes vinculans</i>	OBL	Cunningham Marsh Meadowfoam	1
<i>Limnobiium laevigatum</i>	OBL	West Indian Spongeplant	1
<i>Limnophila X ludoviciana</i>	OBL		1
<i>Limonium californicum</i>	OBL	Marsh-Rosemary	1
<i>Limonium limbatum</i>	FACW	Trans-Pecos Sea-Lavender	2
<i>Limonium sinuatum</i>	FACW	Wavy-Leaf Sea-Lavender	2
<i>Limosella acaulis</i>	OBL	Owyhee Mudwort	1
<i>Limosella aquatica</i>	OBL	Awl-Leaf Mudwort	1
<i>Lindernia dubia</i>	OBL	Yellow-Seed False Pimpernel	1

<i>Linnaea borealis</i>	FACU	American Twinflower	4
<i>Liparis loeselii</i>	FACW	Yellow Wide-Lip Orchid	2
<i>Lipocarpa aristulata</i>	FACW	Awned Halfchaff Sedge	2
<i>Lipocarpa drummondii</i>	FACW	Drummond's Halfchaff Sedge	2
<i>Lipocarpa micrantha</i>	OBL	Small-Flower Halfchaff Sedge	1
<i>Lipocarpa occidentalis</i>	FACW	Western Halfchaff Sedge	2
<i>Listera banksiana</i>	FACU	Northwestern Twayblade	4
<i>Listera borealis</i>	FACW	Northern Twayblade	2
<i>Listera convallarioides</i>	FAC	Broad-Lip Twayblade	3
<i>Listera cordata</i>	FAC	Heart-Leaf Twayblade	3
<i>Lloydia serotina</i>	FACU	Common Alp-Lily	4
<i>Lobelia anatina</i>	FACW	Apache Lobelia	2
<i>Lobelia cardinalis</i>	FACW	Cardinal-Flower	2
<i>Lobelia dortmanna</i>	OBL	Water Lobelia	1
<i>Lobelia fenestralis</i>	FACU	Fringe-Leaf Lobelia	4
<i>Lobelia kalmii</i>	OBL	Brook Lobelia	1
<i>Lobelia siphilitica</i>	OBL	Great Blue Lobelia	1
<i>Lobelia spicata</i>	FAC	Pale-Spike Lobelia	3
<i>Loiseleuria procumbens</i>	FACW	Alpine-Azalea	2
<i>Lolium perenne</i>	FAC	Perennial Rye Grass	3
<i>Lomatium bicolor</i>	FACU	Wasatch Desert-Parsley	4
<i>Lomatium bradshawii</i>	FACW	Bradshaw's Desert-Parsley	2
<i>Lomatium caruifolium</i>	FACW	Alkali Desert-Parsley	2
<i>Lomatium cookii</i>	FACW	Agate Desert-Parsley	2
<i>Lomatium nudicaule</i>	FACU	Indian-Consumption-Plant	4
<i>Lomatogonium rotatum</i>	OBL	Marsh-Felwort	1
<i>Lonicera caerulea</i>	FAC	Sweet-Berry Honeysuckle	3
<i>Lonicera conjugialis</i>	FAC	Purple-Flower Honeysuckle	3
<i>Lonicera dioica</i>	FACU	Limber Honeysuckle	4
<i>Lonicera hispidula</i>	FACU	Pink Honeysuckle	4
<i>Lonicera involucrata</i>	FAC	Four-Line Honeysuckle	3
<i>Lonicera japonica</i>	FAC	Japanese Honeysuckle	3
<i>Lonicera morrowii</i>	UPL	Morrow's Honeysuckle	5
<i>Lonicera tatarica</i>	FACU	Twinsisters	4
<i>Lonicera utahensis</i>	FAC	Rocky Mountain Honeysuckle	3
<i>Lonicera X bella</i>	FACU		4
<i>Lorandersonia linifolia</i>	FAC	Spear-Leaf False Geesewood	3
<i>Lotus aboriginus</i>	FACU	Rosy Bird's-Foot-Trefoil	4
<i>Lotus corniculatus</i>	FAC	Garden Bird's-Foot-Trefoil	3
<i>Lotus formosissimus</i>	FACW	Harlequin Bird's-Foot-Trefoil	2
<i>Lotus glaber</i>	FACU	Narrow-Leaf Bird's-Foot-Trefoil	4
<i>Lotus oblongifolius</i>	OBL	Streambank Bird's-Foot-Trefoil	1
<i>Lotus pedunculatus</i>	FAC	Large Bird's-Foot-Trefoil	3
<i>Lotus pinnatus</i>	FACW	Meadow Bird's-Foot-Trefoil	2
<i>Lotus unifoliolatus</i>	FACU	American Bird's-Foot-Trefoil	4
<i>Ludwigia grandiflora</i>	OBL	Large-Flower Primrose-Willow	1
<i>Ludwigia palustris</i>	OBL	Marsh Primrose-Willow	1
<i>Ludwigia peploides</i>	OBL	Floating Primrose-Willow	1
<i>Ludwigia polycarpa</i>	OBL	Many-Fruit Primrose-Willow	1
<i>Ludwigia repens</i>	OBL	Creeping Primrose-Willow	1
<i>Luetkea pectinata</i>	FACU	Partridgefoot	4

<i>Lupinus arcticus</i>	FACU	Arctic Lupine	4
<i>Lupinus covillei</i>	FACU	Shaggy Lupine	4
<i>Lupinus kingii</i>	UPL	King's Lupine	5
<i>Lupinus latifolius</i>	FAC	Broad-Leaf Lupine	3
<i>Lupinus padre-crowleyi</i>	FACU	Father Crowley's Lupine	4
<i>Lupinus polyphyllus</i>	FAC	Blue-Pod Lupine	3
<i>Lupinus prunophilus</i>	FACU	Hairy Big-Leaf Lupine	4
<i>Lupinus rivularis</i>	FAC	River-Bank Lupine	3
<i>Luzula acuminata</i>	FAC	Hairy Wood-Rush	3
<i>Luzula arcuata</i>	UPL	Curved Wood-Rush	5
<i>Luzula campestris</i>	FAC	Field Wood-Rush	3
<i>Luzula comosa</i>	FAC	Pacific Wood-Rush	3
<i>Luzula multiflora</i>	FACU	Common Wood-Rush	4
<i>Luzula parviflora</i>	FAC	Small-Flower Wood-Rush	3
<i>Luzula spicata</i>	FACU	Spiked Wood-Rush	4
<i>Luzula subcapitata</i>	OBL	Colorado Wood-Rush	1
<i>Luzula subcongesta</i>	FACW	Donner Wood-Rush	2
<i>Lycopodiella inundata</i>	OBL	Northern Bog Club-Moss	1
<i>Lycopodium clavatum</i>	FAC	Running Ground-Pine	3
<i>Lycopodium lagopus</i>	FACU	One-Cone Ground-Pine	4
<i>Lycopus americanus</i>	OBL	Cut-Leaf Water-Horehound	1
<i>Lycopus asper</i>	OBL	Rough Water-Horehound	1
<i>Lycopus uniflorus</i>	OBL	Northern Water-Horehound	1
<i>Lysichiton americanus</i>	OBL	Yellow-Skunk-Cabbage	1
<i>Lysimachia arvensis</i>	FAC	Scarlet Yellow-Loosestrife	3
<i>Lysimachia ciliata</i>	FACW	Fringed Yellow-Loosestrife	2
<i>Lysimachia hybrida</i>	OBL	Lowland Yellow-Loosestrife	1
<i>Lysimachia minima</i>	FACW	Chaffweed	2
<i>Lysimachia nummularia</i>	FACW	Creeping-Jenny	2
<i>Lysimachia punctata</i>	OBL	Large Yellow-Loosestrife	1
<i>Lysimachia terrestris</i>	OBL	Swampcandles	1
<i>Lysimachia thyrsoiflora</i>	OBL	Tufted Yellow-Loosestrife	1
<i>Lysimachia vulgaris</i>	FACW	Garden Yellow-Loosestrife	2
<i>Lythrum alatum</i>	OBL	Wing-Angle Loosestrife	1
<i>Lythrum californicum</i>	OBL	California Loosestrife	1
<i>Lythrum hyssopifolium</i>	OBL	Hyssop Loosestrife	1
<i>Lythrum portula</i>	OBL	Spatula-Leaf Loosestrife	1
<i>Lythrum salicaria</i>	OBL	Purple Loosestrife	1
<i>Lythrum tribracteatum</i>	OBL	Three-Bract Loosestrife	1
<i>Maclura pomifera</i>	UPL	Osage-Orange	5
<i>Madia glomerata</i>	FACU	Mountain Tarplant	4
<i>Mahonia aquifolium</i>	FACU	Holly-Leaf Oregon-Grape	4
<i>Maianthemum canadense</i>	FACU	False Lily-of-the-Valley	4
<i>Maianthemum dilatatum</i>	FAC	Two-Leaf False Solomon's-Seal	3
<i>Maianthemum racemosum</i>	FAC	Feathery False Solomon's-Seal	3
<i>Maianthemum stellatum</i>	FAC	Starry False Solomon's-Seal	3
<i>Malacothamnus davidsonii</i>	FACU	Sand Bush-Mallow	4
<i>Malaxis monophyllos</i>	FACW	White Adder's-Mouth Orchid	2
<i>Malus fusca</i>	FACW	Oregon Crabapple	2
<i>Malvella leprosa</i>	FACU	Alkali-Mallow	4
<i>Marrubium vulgare</i>	FACU	White Horehound	4

Marsilea mollis	OBL	Chihuahuan Water-Clover	1
Marsilea oligospora	OBL	Pacific Water-Clover	1
Marsilea vestita	OBL	Hairy Water-Clover	1
Matricaria discoidea	FACU	Pineapple-Weed	4
Matricaria occidentalis	FACW	Valley Mayweed	2
Matteuccia struthiopteris	FACW	Ostrich Fern	2
Mazus pumilus	FACW	Japanese Mazus	2
Meconella oregana	FAC	White Fairy-Poppy	3
Medicago lupulina	FACU	Black Medick	4
Medicago polymorpha	FACU	Toothed Medick	4
Medicago sativa	UPL	Alfalfa	5
Megathyrsus maximus	FAC		3
Melampyrum lineare	FAC	American Cow-Wheat	3
Melia azedarach	FACU	China-Berry	4
Melica bulbosa	FACU	Onion Grass	4
Melica spectabilis	FAC	Showy Melic Grass	3
Melilotus indicus	FACU	Indian Sweet-Clover	4
Melilotus officinalis	FACU	Yellow Sweet-Clover	4
Melissa officinalis	FACU	Lemonbalm	4
Mentha aquatica	FACW	Water Mint	2
Mentha arvensis	FACW	American Wild Mint	2
Mentha pulegium	OBL	Pennyroyal	1
Mentha spicata	FACW	Spearmint	2
Mentha suaveolens	FACW	Apple Mint	2
Mentha X piperita	FACW		2
Mentha X villosa	OBL		1
Menyanthes trifoliata	OBL	Buck-Bean	1
Menziesia ferruginea	FACU	Fool's-Huckleberry	4
Mertensia bella	FACW	Oregon Bluebells	2
Mertensia ciliata	FACW	Tall Fringe Bluebells	2
Mertensia franciscana	FACW	Franciscan Bluebells	2
Mertensia fusiformis	FACW	Spindle-Root Bluebells	2
Mertensia oblongifolia	FAC	Languid-Lady	3
Mertensia paniculata	FAC	Tall Bluebells	3
Mertensia viridis	FACU	Green Bluebells	4
Mesembryanthemum nodiflorum	FAC	Slender-Leaf Iceplant	3
Microseris borealis	OBL	Northern Silverpuffs	1
Microseris douglasii	UPL	Douglas' Silverpuffs	5
Microseris laciniata	FACU	Cut-Leaf Silverpuffs	4
Microsteris gracilis	FACU	Annual-Phlox	4
Mimetanthe pilosa	FACW	False Monkey-Flower	2
Mimulus alsinoides	OBL	Wing-Stem Monkey-Flower	1
Mimulus angustatus	OBL	Purple-Lip Pansy Monkey-Flower	1
Mimulus bicolor	FACU	Yellow-and-White Monkey-Flower	4
Mimulus biolettii	FAC	Hetch Hetchy Monkey-Flower	3
Mimulus breviflorus	FACW	Short-Flower Monkey-Flower	2
Mimulus breweri	FACU	Brewer's Monkey-Flower	4
Mimulus cardinalis	FACW	Scarlet Monkey-Flower	2
Mimulus congdonii	FAC	Congdon's Monkey-Flower	3
Mimulus dentatus	OBL	Coastal Monkey-Flower	1
Mimulus dentilobus	OBL	Tooth-Petal Monkey-Flower	1

<i>Mimulus douglasii</i>	FACW	Brownies	2
<i>Mimulus eastwoodiae</i>	OBL	Eastwood's Monkey-Flower	1
<i>Mimulus filicaulis</i>	FACW	Slender-Stem Monkey-Flower	2
<i>Mimulus floribundus</i>	OBL	Purple-Stem Monkey-Flower	1
<i>Mimulus glabratus</i>	OBL	Round-Leaf Monkey-Flower	1
<i>Mimulus glaucescens</i>	OBL	Shield-Bract Monkey-Flower	1
<i>Mimulus guttatus</i>	OBL	Seep Monkey-Flower	1
<i>Mimulus inconspicuus</i>	FACU	Small-Flower Monkey-Flower	4
<i>Mimulus laciniatus</i>	FAC	Cut-Leaf Monkey-Flower	3
<i>Mimulus latidens</i>	OBL	Broad-Tooth Monkey-Flower	1
<i>Mimulus lewisii</i>	FACW	Great Purple Monkey-Flower	2
<i>Mimulus moschatus</i>	OBL	Muskflower	1
<i>Mimulus nanus</i>	FACU	Dwarf Purple Monkey-Flower	4
<i>Mimulus nudatus</i>	OBL	Bare Monkey-Flower	1
<i>Mimulus parishii</i>	FACU	Parish's Monkey-Flower	4
<i>Mimulus primuloides</i>	OBL	Yellow Creeping Monkey-Flower	1
<i>Mimulus pulchellus</i>	FACW	Yellow-Lip Pansy Monkey-Flower	2
<i>Mimulus pygmaeus</i>	OBL	Egg Lake Monkey-Flower	1
<i>Mimulus ringens</i>	OBL	Allegheny Monkey-Flower	1
<i>Mimulus rubellus</i>	FAC	Little Red-Stem Monkey-Flower	3
<i>Mimulus suksdorfii</i>	FACU	Miniature Monkey-Flower	4
<i>Mimulus tilingii</i>	OBL	Subalpine Monkey-Flower	1
<i>Mimulus tricolor</i>	OBL	Tricolor Monkey-Flower	1
<i>Mimulus washingtonensis</i>	OBL	Washington Monkey-Flower	1
<i>Minuartia californica</i>	FACU	California Stitchwort	4
<i>Minuartia obtusiloba</i>	FACU	Alpine Stitchwort	4
<i>Minuartia rubella</i>	FACU	Boreal Stitchwort	4
<i>Minuartia stricta</i>	FAC	Bog Stitchwort	3
<i>Mirabilis jalapa</i>	UPL	Marvel-of-Peru	5
<i>Mirabilis nyctaginea</i>	FACU	Heart-Leaf Four-O'clock	4
<i>Miscanthus sinensis</i>	FACW	Chinese Silver Grass	2
<i>Mitella breweri</i>	FAC	Feathery Bishop's-Cap	3
<i>Mitella caulescens</i>	FAC	Star Bishop's-Cap	3
<i>Mitella diversifolia</i>	FAC	Angle-Leaf Bishop's-Cap	3
<i>Mitella nuda</i>	FACW	Bare-Stem Bishop's-Cap	2
<i>Mitella ovalis</i>	FACW	Coastal Bishop's-Cap	2
<i>Mitella pentandra</i>	FAC	Five-Stamen Bishop's-Cap	3
<i>Mitella stauropetala</i>	FAC	Side-Flower Bishop's-Cap	3
<i>Mitella trifida</i>	FAC	Pacific Bishop's-Cap	3
<i>Modiola caroliniana</i>	FACU	Carolina Bristle-Mallow	4
<i>Moehringia lateriflora</i>	FAC	Blunt-Leaf Grove-Sandwort	3
<i>Molinia caerulea</i>	FACU	Purple Moor Grass	4
<i>Mollugo cerviana</i>	FAC	Thread-Stem Carpetweed	3
<i>Mollugo verticillata</i>	FAC	Green Carpetweed	3
<i>Monarda didyma</i>	FAC	Scarlet Beebalm	3
<i>Monarda fistulosa</i>	FACU	Oswego-Tea	4
<i>Monarda punctata</i>	UPL	Spotted Beebalm	5
<i>Monardella linoides</i>	FACU	Flax-Leaf Mountainbalm	4
<i>Monardella odoratissima</i>	FACU	Alpine Mountainbalm	4
<i>Moneses uniflora</i>	FACU	Single-Delight	4
<i>Monochoria vaginalis</i>	OBL	Heart-Shape False Pickerelweed	1

<i>Monolepis nuttalliana</i>	FAC	Nuttall's Poverty-Weed	3
<i>Monolopia congdonii</i>	FACU	San Joaquin Woollythread	4
<i>Monotropa uniflora</i>	FACU	One-Flower Indian-Pipe	4
<i>Montia chamissoi</i>	OBL	Chamisso's Candy-Flower	1
<i>Montia dichotoma</i>	FAC	Dwarf Candy-Flower	3
<i>Montia fontana</i>	FACW	Fountain Candy-Flower	2
<i>Montia howellii</i>	FAC	Howell's Candy-Flower	3
<i>Montia linearis</i>	FAC	Linear-Leaf Candy-Flower	3
<i>Montia parvifolia</i>	FAC	Little-Leaf Candy-Flower	3
<i>Morella californica</i>	FACW	Pacific Bayberry	2
<i>Morus alba</i>	FACU	White Mulberry	4
<i>Morus microphylla</i>	FACU	Texas Mulberry	4
<i>Muhlenbergia andina</i>	FAC	Fox-Tail Muhly	3
<i>Muhlenbergia asperifolia</i>	FACW	Alkali Muhly	2
<i>Muhlenbergia eludens</i>	UPL	Gravel-Bar Muhly	5
<i>Muhlenbergia filiformis</i>	FACW	Pullup Muhly	2
<i>Muhlenbergia frondosa</i>	FACW	Wire-Stem Muhly	2
<i>Muhlenbergia glomerata</i>	FACW	Spiked Muhly	2
<i>Muhlenbergia mexicana</i>	FAC	Mexican Muhly	3
<i>Muhlenbergia minutissima</i>	FAC	Least Muhly	3
<i>Muhlenbergia montana</i>	UPL	Mountain Muhly	5
<i>Muhlenbergia racemosa</i>	FACW	Green Muhly	2
<i>Muhlenbergia ramulosa</i>	FACU	Ponderosa Muhly	4
<i>Muhlenbergia richardsonis</i>	FAC	Matted Muhly	3
<i>Muhlenbergia rigens</i>	UPL	Deer Grass	5
<i>Muhlenbergia schreberi</i>	FACU	Nimblewill	4
<i>Muhlenbergia sylvatica</i>	FACW	Woodland Muhly	2
<i>Muhlenbergia uniflora</i>	OBL	Bog Muhly	1
<i>Muhlenbergia utilis</i>	FACW	Aparejo Grass	2
<i>Muhlenbergia wrightii</i>	FACU	Wright's Muhly	4
<i>Murdannia keisak</i>	OBL	Wart-Removing-Herb	1
<i>Myoporum laetum</i>	UPL	Ngaio-Tree	5
<i>Myosotis arvensis</i>	FACU	Rough Forget-Me-Not	4
<i>Myosotis asiatica</i>	FAC	Asian Forget-Me-Not	3
<i>Myosotis discolor</i>	FAC	Yellow Scorpion-Grass	3
<i>Myosotis laxa</i>	OBL	Bay Forget-Me-Not	1
<i>Myosotis scorpioides</i>	FACW	True Forget-Me-Not	2
<i>Myosotis sylvatica</i>	FAC	Woodland Forget-Me-Not	3
<i>Myosotis verna</i>	FAC	Spring Forget-Me-Not	3
<i>Myosoton aquaticum</i>	FAC	Giant-Chickweed	3
<i>Myosurus apetalus</i>	OBL	Bristly Mousetail	1
<i>Myosurus cupulatus</i>	FAC	Arizona Mousetail	3
<i>Myosurus minimus</i>	OBL	Tiny Mousetail	1
<i>Myosurus sessilis</i>	FACW	Vernal-Pool Mousetail	2
<i>Myrica gale</i>	OBL	Sweetgale	1
<i>Myrica hartwegii</i>	FAC	Sierran-Bayberry	3
<i>Myriophyllum aquaticum</i>	OBL	Parrot's-Feather	1
<i>Myriophyllum hippuroides</i>	OBL	Western Water-Milfoil	1
<i>Myriophyllum quitense</i>	OBL	Andean Water-Milfoil	1
<i>Myriophyllum sibiricum</i>	OBL	Siberian Water-Milfoil	1
<i>Myriophyllum spicatum</i>	OBL	Eurasian Water-Milfoil	1

<i>Myriophyllum verticillatum</i>	OBL	Whorled Water-Milfoil	1
<i>Nabalus racemosus</i>	FAC	Purple Rattlesnake-Root	3
<i>Najas flexilis</i>	OBL	Wavy Waternymph	1
<i>Najas gracillima</i>	OBL	Slender Waternymph	1
<i>Najas graminea</i>	OBL	Ricefield Waternymph	1
<i>Najas guadalupensis</i>	OBL	Guadalupe Waternymph	1
<i>Najas marina</i>	OBL	Holly-Leaf Waternymph	1
<i>Nanozostera japonica</i>	OBL	Dwarf-Eel-Grass	1
<i>Nartheceum californicum</i>	OBL	California Bog Asphodel	1
<i>Nasturtium microphyllum</i>	OBL	One-Row Watercress	1
<i>Nasturtium officinale</i>	OBL	Watercress	1
<i>Navarretia breweri</i>	FAC	Yellow Pincushion-Plant	3
<i>Navarretia capillaris</i>	FAC	Miniature Pincushion-Plant	3
<i>Navarretia cotulifolia</i>	OBL	Cotula-Leaf Pincushion-Plant	1
<i>Navarretia eriocephala</i>	FAC	Hoary Pincushion-Plant	3
<i>Navarretia heterandra</i>	OBL	Tehama Pincushion-Plant	1
<i>Navarretia intertexta</i>	FACW	Needle-Leaf Pincushion-Plant	2
<i>Navarretia jepsonii</i>	FACW	Jepson's Pincushion-Plant	2
<i>Navarretia leucocephala</i>	OBL	White-Flower Pincushion-Plant	1
<i>Navarretia mellita</i>	FAC	Honey-Scented Pincushion-Plant	3
<i>Navarretia myersii</i>	OBL	Myers' Pincushion-Plant	1
<i>Navarretia nigelliformis</i>	FACW	Adobe Pincushion-Plant	2
<i>Navarretia peninsularis</i>	FAC	Baja Pincushion-Plant	3
<i>Navarretia saximontana</i>	FACW	Rocky Mountain Pincushion-Plant	2
<i>Navarretia squarrosa</i>	FACU	Skunkweed	4
<i>Navarretia subuligera</i>	FACU	Awl-Leaf Pincushion-Plant	4
<i>Navarretia tagetina</i>	FAC	Marigold Pincushion-Plant	3
<i>Navarretia willamettensis</i>	FACW	Willamette Valley Phlox	2
<i>Nelumbo lutea</i>	OBL	American Lotus	1
<i>Nemophila pedunculata</i>	FAC	Meadow Baby-Blue-Eyes	3
<i>Neostapfia colusana</i>	OBL	Colusa Grass	1
<i>Neotorularia humilis</i>	UPL	False Northern-Rockcress	5
<i>Nepeta cataria</i>	FACU	Catnip	4
<i>Nephrophyllidium crista-galli</i>	OBL	Deer-Cabbage	1
<i>Nicotiana attenuata</i>	FACU	Coyote Tobacco	4
<i>Nicotiana glauca</i>	FAC	Tree Tobacco	3
<i>Nicotiana obtusifolia</i>	FACU	Desert Tobacco	4
<i>Nicotiana quadrivalvis</i>	FACU	Indian Tobacco	4
<i>Nitrophila mohavensis</i>	FACW	Amargosa Niterwort	2
<i>Nitrophila occidentalis</i>	FACW	Boraxweed	2
<i>Nothoscordum bivalve</i>	FACU	Crowpoison	4
<i>Nuphar lutea</i>	OBL	Yellow Pond-Lily	1
<i>Nymphaea alba</i>	OBL	European White Water-Lily	1
<i>Nymphaea leibergii</i>	OBL	Dwarf Water-Lily	1
<i>Nymphaea mexicana</i>	OBL	Banana Water-Lily	1
<i>Nymphaea odorata</i>	OBL	American White Water-Lily	1
<i>Nymphaea tetragona</i>	OBL	Pygmy Water-Lily	1
<i>Nymphoides peltata</i>	OBL	Yellow Floatingheart	1
<i>Oemleria cerasiformis</i>	FACU	Oso-Berry	4
<i>Oenanthe sarmentosa</i>	OBL	Pacific Water-Dropwort	1
<i>Oenothera biennis</i>	FACU	King's-Cureall	4

<i>Oenothera canescens</i>	FAC	Spotted Evening-Primrose	3
<i>Oenothera curtiflora</i>	FACU	Velvetweed	4
<i>Oenothera elata</i>	FACW	Hooker's Evening-Primrose	2
<i>Oenothera flava</i>	FAC	Long-Tube Evening-Primrose	3
<i>Oenothera laciniata</i>	FAC	Cut-Leaf Evening-Primrose	3
<i>Oenothera longissima</i>	OBL	Long-Stem Evening-Primrose	1
<i>Oenothera perennis</i>	FAC	Small Evening-Primrose	3
<i>Oenothera rosea</i>	FACW	Rose Evening-Primrose	2
<i>Oenothera villosa</i>	FAC	Hairy Evening-Primrose	3
<i>Oligoneuron rigidum</i>	FACU	Hard-Leaf Flat-Top-Goldenrod	4
<i>Olsynium douglasii</i>	FACU	Grasswidow	4
<i>Oncosiphon piluliferum</i>	FACU	Stinknet	4
<i>Onoclea sensibilis</i>	FACW	Sensitive Fern	2
<i>Ophioglossum californicum</i>	FAC	California Adder's-Tongue	3
<i>Ophioglossum pusillum</i>	FACW	Northern Adder's-Tongue	2
<i>Oplopanax horridus</i>	FAC	Devil's-Club	3
<i>Orcuttia californica</i>	OBL	California Orcutt Grass	1
<i>Orcuttia inaequalis</i>	OBL	San Joaquin Valley Orcutt Grass	1
<i>Orcuttia pilosa</i>	OBL	Hairy Orcutt Grass	1
<i>Orcuttia tenuis</i>	OBL	Slender Orcutt Grass	1
<i>Oreostemma alpigenum</i>	FAC	Tundra Mountaincrown	3
<i>Oreostemma elatum</i>	FACW	Plumas Mountaincrown	2
<i>Ornithogalum umbellatum</i>	FACU	Sleepydick	4
<i>Orobanche uniflora</i>	FACU	Naked Broom-Rape	4
<i>Orogenia fusiformis</i>	FACW	California Indian-Potato	2
<i>Orthilia secunda</i>	FACU	Sidebells	4
<i>Orthocarpus bracteosus</i>	FACW	Rosy Owl-Clover	2
<i>Orthocarpus luteus</i>	FACU	Golden-Tongue Owl-Clover	4
<i>Oryza sativa</i>	OBL	Cultivated Rice	1
<i>Osmorhiza berteroi</i>	FACU	Mountain Sweet-Cicely	4
<i>Osmorhiza longistylis</i>	FACU	Aniseroot	4
<i>Osmorhiza purpurea</i>	FAC	Purple Sweet-Cicely	3
<i>Ostrya knowltonii</i>	FAC	Knowlton's Hop-Hornbeam	3
<i>Ostrya virginiana</i>	FACU	Eastern Hop-Hornbeam	4
<i>Ottelia alismoides</i>	OBL	Duck-Lettuce	1
<i>Oxalis corniculata</i>	FACU	Creeping Yellow Wood-Sorrel	4
<i>Oxalis dillenii</i>	FACU	Slender Yellow Wood-Sorrel	4
<i>Oxalis oregana</i>	FACU	Redwood-Sorrel	4
<i>Oxalis stricta</i>	FACU	Upright Yellow Wood-Sorrel	4
<i>Oxalis trilliifolia</i>	FAC	Trillium-Leaf Wood-Sorrel	3
<i>Oxypolis fendleri</i>	FACW	Fendler's Cowbane	2
<i>Oxypolis occidentalis</i>	OBL	Western Cowbane	1
<i>Oxyria digyna</i>	FACU	Mountain-Sorrel	4
<i>Oxytropis deflexa</i>	FACU	Pendant-Pod Locoweed	4
<i>Oxytropis lambertii</i>	UPL	Stemless Locoweed	5
<i>Oxytropis oreophila</i>	FACU	Mountain Locoweed	4
<i>Oxytropis parryi</i>	FACU	Parry's Locoweed	4
<i>Oxytropis splendens</i>	FAC	Whorled Locoweed	3
<i>Packera bolanderi</i>	FACU	Bolander's Groundsel	4
<i>Packera clevelandii</i>	FACW	Cleveland's Groundsel	2
<i>Packera crocata</i>	FAC	Saffron Groundsel	3

<i>Packera cymbalaria</i>	FACU	Dwarf Arctic Groundsel	4
<i>Packera debilis</i>	FACW	Weak-Stem Groundsel	2
<i>Packera dimorphophylla</i>	FAC	Two-Leaf Groundsel	3
<i>Packera hartiana</i>	FACW	Hart's Groundsel	2
<i>Packera indecora</i>	FACW	Rayless Mountain Groundsel	2
<i>Packera macounii</i>	FACU	Siskiyou Mountain Groundsel	4
<i>Packera pauciflora</i>	FAC	Rayless Alpine Groundsel	3
<i>Packera paupercula</i>	FACW	Balsam Groundsel	2
<i>Packera plattensis</i>	UPL	Prairie Groundsel	5
<i>Packera pseudoaurea</i>	FACW	Streambank Groundsel	2
<i>Packera spellenbergii</i>	FACU	Carrizo Creek Groundsel	4
<i>Packera streptanthifolia</i>	FACU	Rocky Mountain Groundsel	4
<i>Packera subnuda</i>	FACW	Buek's Groundsel	2
<i>Panicum capillare</i>	FAC	Common Panic Grass	3
<i>Panicum dichotomiflorum</i>	FACW	Fall Panic Grass	2
<i>Panicum flexile</i>	FAC	Wiry Panic Grass	3
<i>Panicum hallii</i>	UPL	Hall's Panic Grass	5
<i>Panicum hillmanii</i>	FACU	Hillman's Panic Grass	4
<i>Panicum rigidulum</i>	FACW	Red-Top Panic Grass	2
<i>Panicum virgatum</i>	FACW	Wand Panic Grass	2
<i>Parapholis incurva</i>	FACW	Curved Sickle Grass	2
<i>Parapholis strigosa</i>	OBL	European Sickle Grass	1
<i>Parathelypteris nevadensis</i>	FAC		3
<i>Parentucellia viscosa</i>	FAC	Yellow Glandweed	3
<i>Parietaria hespera</i>	FACU	Rillita Pellitory	4
<i>Parietaria pensylvanica</i>	FACU	Pennsylvania Pellitory	4
<i>Parkinsonia aculeata</i>	FACU	Mexican Palo-Verde	4
<i>Parnassia californica</i>	OBL	California Grass-of-Parnassus	1
<i>Parnassia cirrata</i>	OBL	San Bernardino Grass-of-Parnassus	1
<i>Parnassia fimbriata</i>	OBL	Fringed Grass-of-Parnassus	1
<i>Parnassia kotzebuei</i>	OBL	Kotzebue's Grass-of-Parnassus	1
<i>Parnassia palustris</i>	OBL	Marsh Grass-of-Parnassus	1
<i>Paronychia ahartii</i>	FACU	Ahart's Nailwort	4
<i>Parthenocissus quinquefolia</i>	FAC	Virginia-Creeper	3
<i>Parthenocissus vitacea</i>	FACU	Thicket-Creeper	4
<i>Pascopyrum smithii</i>	FACU	Western-Wheat Grass	4
<i>Paspalum dilatatum</i>	FAC	Golden Crown Grass	3
<i>Paspalum distichum</i>	FACW	Jointed Crown Grass	2
<i>Paspalum pubiflorum</i>	FAC	Hairy-Seed Crown Grass	3
<i>Paspalum racemosum</i>	FAC	Peruvian Crown Grass	3
<i>Paspalum setaceum</i>	UPL	Slender Crown Grass	5
<i>Paspalum urvillei</i>	FAC	Vasey's Grass	3
<i>Paulownia tomentosa</i>	FACU	Princesstree	4
<i>Pedicularis attollens</i>	OBL	Little Elephant's-Head	1
<i>Pedicularis canadensis</i>	FAC	Canadian Lousewort	3
<i>Pedicularis contorta</i>	FACU	White Coil-Beak Lousewort	4
<i>Pedicularis crenulata</i>	FACW	Purple-Flower Lousewort	2
<i>Pedicularis groenlandica</i>	OBL	Bull Elephant's-Head	1
<i>Pedicularis parryi</i>	FACU	Parry's Lousewort	4
<i>Pedicularis procera</i>	FACU	Giant Lousewort	4
<i>Pedicularis sudetica</i>	FACW	Sudetic Lousewort	2

<i>Pellaea ternifolia</i>	FACU	Trans-Pecos Cliffbrake	4
<i>Peltandra virginica</i>	OBL	Green Arrow-Arum	1
<i>Penstemon attenuatus</i>	FACU	Sulphur Beardtongue	4
<i>Penstemon globosus</i>	FAC	Globe Beardtongue	3
<i>Penstemon gracilis</i>	UPL	Lilac Beardtongue	5
<i>Penstemon heterodoxus</i>	FACU	Sierran Beardtongue	4
<i>Penstemon lyallii</i>	FACU	Lyall's Beardtongue	4
<i>Penstemon procerus</i>	FAC	Pincushion Beardtongue	3
<i>Penstemon pseudoputus</i>	FACU	Kaibab Plateau Beardtongue	4
<i>Penstemon rydbergii</i>	FACU	Meadow Beardtongue	4
<i>Penstemon serrulatus</i>	FACU	Cascade Beardtongue	4
<i>Penstemon virgatus</i>	FACU	Upright Blue Beardtongue	4
<i>Penstemon whippleanus</i>	FACU	Dark Beardtongue	4
<i>Pentachaeta fragilis</i>	FAC	Fragile Pygmy Daisy	3
<i>Penthorum sedoides</i>	OBL	Ditch-Stonecrop	1
<i>Perideridia californica</i>	FACW	California Yampah	2
<i>Perideridia gairdneri</i>	FAC	Common Yampah	3
<i>Perideridia howellii</i>	FACW	Howell's Yampah	2
<i>Perideridia parishii</i>	FAC	Parish's Yampah	3
<i>Persicaria amphibia</i>	OBL	Water Smartweed	1
<i>Persicaria bicornis</i>	FACW	Pink Knotweed	2
<i>Persicaria capitata</i>	FACU	Pink-Head Smartweed	4
<i>Persicaria hydropiper</i>	OBL	Mild Water-Pepper	1
<i>Persicaria hydropiperoides</i>	OBL	Swamp Smartweed	1
<i>Persicaria lapathifolia</i>	FACW	Dock-Leaf Smartweed	2
<i>Persicaria maculosa</i>	FACW	Lady's-Thumb	2
<i>Persicaria orientalis</i>	FAC	Kiss-Me-Over-the-Garden-Gate	3
<i>Persicaria pensylvanica</i>	FACW	Pinkweed	2
<i>Persicaria punctata</i>	OBL	Dotted Smartweed	1
<i>Persicaria sagittata</i>	OBL	Arrow-Leaf Tearthumb	1
<i>Persicaria setacea</i>	OBL	Bog Smartweed	1
<i>Persicaria wallichii</i>	FAC	Garden Smartweed	3
<i>Petasites frigidus</i>	FACW	Arctic Sweet-Colt's-Foot	2
<i>Phacelia amabilis</i>	FACU	Saline Valley Scorpion-Weed	4
<i>Phacelia distans</i>	OBL	Distant Scorpion-Weed	1
<i>Phacelia heterophylla</i>	FACU	Variable-Leaf Scorpion-Weed	4
<i>Phacelia inundata</i>	FACW	Playa Yellow Scorpion-Weed	2
<i>Phacelia inyoensis</i>	FAC	Inyo Yellow Scorpion-Weed	3
<i>Phacelia lemmonii</i>	FACU	Lemmon's Scorpion-Weed	4
<i>Phacelia orogenes</i>	FACU	Mountain Scorpion-Weed	4
<i>Phacelia parishii</i>	FACU	Parish's Scorpion-Weed	4
<i>Phacelia procera</i>	FAC	Tall Scorpion-Weed	3
<i>Phacelia ramosissima</i>	FACU	Branched Scorpion-Weed	4
<i>Phacelia tetramera</i>	FAC	Four-Part Yellow Scorpion-Weed	3
<i>Phalacroseris bolanderi</i>	OBL	Bolander's Mock Dandelion	1
<i>Phalaris angusta</i>	FACW	Timothy Canary Grass	2
<i>Phalaris aquatica</i>	FACU	Harding Grass	4
<i>Phalaris arundinacea</i>	FACW	Reed Canary Grass	2
<i>Phalaris brachystachys</i>	FACW	Short-Spike Canary Grass	2
<i>Phalaris californica</i>	FAC	California Canary Grass	3
<i>Phalaris canariensis</i>	FACU	Common Canary Grass	4

<i>Phalaris caroliniana</i>	FACW	May Grass	2
<i>Phalaris lemmonii</i>	FACW	Lemmon's Canary Grass	2
<i>Phalaris paradoxa</i>	FAC	Mediterranean Canary Grass	3
<i>Phegopteris connectilis</i>	FACU	Narrow Beech Fern	4
<i>Phippsia algida</i>	OBL	Ice Grass	1
<i>Phleum alpinum</i>	FAC	Mountain Timothy	3
<i>Phleum pratense</i>	FAC	Common Timothy	3
<i>Phlox idahonis</i>	FACW	Clearwater Phlox	2
<i>Phlox kelseyi</i>	FACW	Marsh Phlox	2
<i>Phlox paniculata</i>	FACU	Fall Phlox	4
<i>Phragmites australis</i>	FACW	Common Reed	2
<i>Phryma leptostachya</i>	FAC	American Lopseed	3
<i>Phyla cuneifolia</i>	FAC	Wedgeleaf	3
<i>Phyla lanceolata</i>	OBL	Northern Frogfruit	1
<i>Phyla nodiflora</i>	FAC	Turkey-Tangle	3
<i>Phyllodoce breweri</i>	FAC	Red Mountain-Heath	3
<i>Phyllodoce empetriformis</i>	FACU	Pink Mountain-Heath	4
<i>Phyllodoce glanduliflora</i>	FACU	Yellow Mountain-Heath	4
<i>Phyllospadix scouleri</i>	OBL	Scouler's Surf-Grass	1
<i>Phyllospadix torreyi</i>	OBL	Torrey's Surf-Grass	1
<i>Physalis angulata</i>	UPL	Cut-Leaf Ground-Cherry	5
<i>Physalis philadelphica</i>	FAC	Mexican Ground-Cherry	3
<i>Physalis pubescens</i>	FACU	Husk-Tomato	4
<i>Physocarpus capitatus</i>	FACW	Pacific Ninebark	2
<i>Physocarpus monogynus</i>	UPL	Mountain Ninebark	5
<i>Physocarpus opulifolius</i>	FACU	Atlantic Ninebark	4
<i>Physostegia parviflora</i>	FACW	Western False Dragonhead	2
<i>Physostegia virginiana</i>	FACW	Obedient-Plant	2
<i>Phytolacca americana</i>	FACU	American Pokeweed	4
<i>Picea engelmannii</i>	FAC	Engelmann's Spruce	3
<i>Picea glauca</i>	FAC	White Spruce	3
<i>Picea pungens</i>	FAC	Blue Spruce	3
<i>Picea sitchensis</i>	FAC	Sitka Spruce	3
<i>Pilularia americana</i>	OBL	American Pillwort	1
<i>Pinguicula macroceras</i>	OBL	California Butterwort	1
<i>Pinus contorta</i>	FAC	Lodgepole Pine	3
<i>Pinus monticola</i>	FACU	Western White Pine	4
<i>Pinus ponderosa</i>	FACU	Ponderosa Pine	4
<i>Piperia unalascensis</i>	FACU	Alaska Rein Orchid	4
<i>Pistia stratiotes</i>	OBL	Water-Lettuce	1
<i>Plagiobothrys acanthocarpus</i>	OBL	Adobe Popcorn-Flower	1
<i>Plagiobothrys austiniae</i>	OBL	Austin's Popcorn-Flower	1
<i>Plagiobothrys bracteatus</i>	FACW	Bracted Popcorn-Flower	2
<i>Plagiobothrys chorisianus</i>	OBL	Artist's Popcorn-Flower	1
<i>Plagiobothrys distantiflorus</i>	OBL	California Popcorn-Flower	1
<i>Plagiobothrys figuratus</i>	FACW	Fragrant Popcorn-Flower	2
<i>Plagiobothrys glaber</i>	OBL	Hairless Popcorn-Flower	1
<i>Plagiobothrys glyptocarpus</i>	FACW	Sculptured Popcorn-Flower	2
<i>Plagiobothrys greenei</i>	FACW	Greene's Popcorn-Flower	2
<i>Plagiobothrys hirtus</i>	OBL	Rough Popcorn-Flower	1
<i>Plagiobothrys humistratus</i>	OBL	Dwarf Popcorn-Flower	1

<i>Plagiobothrys hystriculus</i>	FACW	Bearded Popcorn-Flower	2
<i>Plagiobothrys leptocladus</i>	FACW	Alkali Popcorn-Flower	2
<i>Plagiobothrys lithocaryus</i>	FACW	Mayacamas Popcorn-Flower	2
<i>Plagiobothrys mollis</i>	FACW	Soft Popcorn-Flower	2
<i>Plagiobothrys nothofulvus</i>	FAC	Rusty Popcorn-Flower	3
<i>Plagiobothrys parishii</i>	OBL	Parish's Popcorn-Flower	1
<i>Plagiobothrys reticulatus</i>	FACW	Netted Popcorn-Flower	2
<i>Plagiobothrys salsus</i>	FACW	Salty Popcorn-Flower	2
<i>Plagiobothrys scouleri</i>	FACW	Meadow Popcorn-Flower	2
<i>Plagiobothrys stipitatus</i>	FACW	Stalked Popcorn-Flower	2
<i>Plagiobothrys strictus</i>	OBL	Calistoga Popcorn-Flower	1
<i>Plagiobothrys tenellus</i>	FAC	Pacific Popcorn-Flower	3
<i>Plagiobothrys tener</i>	OBL	Slender Popcorn-Flower	1
<i>Plagiobothrys trachycarpus</i>	FACW	Rough-Fruit Popcorn-Flower	2
<i>Plantago australis</i>	FACW	Mexican Plantain	2
<i>Plantago bigelovii</i>	OBL	Annual Coastal Plantain	1
<i>Plantago coronopus</i>	FACW	Buck-Horn Plantain	2
<i>Plantago elongata</i>	FACW	Prairie Plantain	2
<i>Plantago eriopoda</i>	FACW	Red-Woolly Plantain	2
<i>Plantago firma</i>	FACW	Chilean Plantain	2
<i>Plantago lanceolata</i>	FACU	English Plantain	4
<i>Plantago macrocarpa</i>	OBL	Alaska Plantain	1
<i>Plantago major</i>	FAC	Great Plantain	3
<i>Plantago maritima</i>	FACW	Goosetongue	2
<i>Plantago ovata</i>	FACU	Blond Plantain	4
<i>Plantago psyllium</i>	FACU	Sand Plantain	4
<i>Plantago rhodosperma</i>	UPL	Red-Seed Plantain	5
<i>Plantago rugelii</i>	FACU	Black-Seed Plantain	4
<i>Plantago subnuda</i>	FACW	Tall Coastal Plantain	2
<i>Plantago virginica</i>	FACU	Pale-Seed Plantain	4
<i>Platanthera chorisiana</i>	OBL	Choriso Bog Orchid	1
<i>Platanthera dilatata</i>	FACW	Scentbottle	2
<i>Platanthera huronensis</i>	OBL	Lake Huron Green Orchid	1
<i>Platanthera limosa</i>	OBL	Thurber's Bog Orchid	1
<i>Platanthera obtusata</i>	FACW	Blunt-Leaf Orchid	2
<i>Platanthera orbiculata</i>	FACU	Lesser Round-Leaf Orchid	4
<i>Platanthera purpurascens</i>	OBL	Purple-Petal Bog Orchid	1
<i>Platanthera sparsiflora</i>	FACW	Canyon Bog Orchid	2
<i>Platanthera stricta</i>	FACW	Slender Bog Orchid	2
<i>Platanthera X lassenii</i>	FACW		2
<i>Platanus racemosa</i>	FACW	California Sycamore	2
<i>Platanus wrightii</i>	FACW	Arizona Sycamore	2
<i>Plectritis ciliosa</i>	FACU	Long-Spur Seablush	4
<i>Plectritis congesta</i>	FACU	Short-Spur Seablush	4
<i>Plectritis macrocera</i>	FACU	White Seablush	4
<i>Pleuropogon californicus</i>	OBL	California False Semaphore Grass	1
<i>Pleuropogon hooverianus</i>	FACW	North Coast False Semaphore Grass	2
<i>Pleuropogon oregonus</i>	OBL	Oregon False Semaphore Grass	1
<i>Pleuropogon refractus</i>	OBL	Nodding False Semaphore Grass	1
<i>Pluchea odorata</i>	FACW	Sweetscent	2
<i>Pluchea sericea</i>	FACW	Arrow-Weed	2

<i>Poa abbreviata</i>	FACU	Northern Blue Grass	4
<i>Poa alpina</i>	FAC	Alpine Blue Grass	3
<i>Poa annua</i>	FAC	Annual Blue Grass	3
<i>Poa arctica</i>	FACU	Arctic Blue Grass	4
<i>Poa arida</i>	UPL	Prairie Blue Grass	5
<i>Poa arnowiae</i>	FACU	Arnow's Blue Grass	4
<i>Poa compressa</i>	FACU	Flat-Stem Blue Grass	4
<i>Poa douglasii</i>	FACU	Seashore Blue Grass	4
<i>Poa interior</i>	FAC		3
<i>Poa leibergii</i>	FACU	Leiberg's Blue Grass	4
<i>Poa leptocoma</i>	FACW	Marsh Blue Grass	2
<i>Poa macrantha</i>	FACU	Sand-Dune Blue Grass	4
<i>Poa marcida</i>	FACW	Withered Blue Grass	2
<i>Poa nemoralis</i>	FAC	Forest Blue Grass	3
<i>Poa nervosa</i>	FACU	Hooker's Blue Grass	4
<i>Poa palustris</i>	FAC	Fowl Blue Grass	3
<i>Poa pratensis</i>	FAC	Kentucky Blue Grass	3
<i>Poa reflexa</i>	OBL	Nodding Blue Grass	1
<i>Poa secunda</i>	FACU	Curly Blue Grass	4
<i>Poa stebbinsii</i>	FACU	Subalpine Blue Grass	4
<i>Poa stenantha</i>	FACU	Narrow-Flower Blue Grass	4
<i>Poa trivialis</i>	FAC	Rough-Stalk Blue Grass	3
<i>Poa unilateralis</i>	FACU	San Francisco Blue Grass	4
<i>Podagrostis aequivalvis</i>	OBL	Arctic False Bent	1
<i>Podagrostis humilis</i>	FACW	Alpine False Bent	2
<i>Pogogyne douglasii</i>	OBL	Douglas' Mesa-Mint	1
<i>Pogogyne floribunda</i>	OBL	Profuse-Flower Mesa-Mint	1
<i>Pogogyne serpylloides</i>	FACW	Thyme-Leaf Mesa-Mint	2
<i>Pogogyne ziziphoroides</i>	OBL	Sacramento Mesa-Mint	1
<i>Polanisia dodecandra</i>	FACU	Red-Whisker Clammyweed	4
<i>Polemonium foliosissimum</i>	FACU	Towering Jacob's-Ladder	4
<i>Polemonium micranthum</i>	FACU	Annual Jacob's-Ladder	4
<i>Polemonium occidentale</i>	FACW	Western Jacob's-Ladder	2
<i>Polycytenium fremontii</i>	FAC	Desert Combleaf	3
<i>Polycytenium williamsiae</i>	FAC	Washoe Combleaf	3
<i>Polygala sanguinea</i>	FAC	Purple Milkwort	3
<i>Polygala senega</i>	FACU	Seneca-Snakeroot	4
<i>Polygala verticillata</i>	UPL	Whorled Milkwort	5
<i>Polygonatum biflorum</i>	FACU	King Solomon's-Seal	4
<i>Polygonum achoreum</i>	FACU	Leathery Knotweed	4
<i>Polygonum argyrocoleon</i>	FAC	Silver-Sheath Knotweed	3
<i>Polygonum austiniae</i>	FACU	Mrs. Austin's Knotweed	4
<i>Polygonum aviculare</i>	FAC	Yard Knotweed	3
<i>Polygonum douglasii</i>	FACU	Douglas' Knotweed	4
<i>Polygonum engelmannii</i>	FACU	Engelmann's Knotweed	4
<i>Polygonum erectum</i>	FACU	Erect Knotweed	4
<i>Polygonum fowleri</i>	FACW	Fowler's Knotweed	2
<i>Polygonum majus</i>	FACU	Wiry Knotweed	4
<i>Polygonum marinense</i>	OBL	Marin Knotweed	1
<i>Polygonum minimum</i>	FACU	Zigzag Knotweed	4
<i>Polygonum parryi</i>	FAC	Parry's Knotweed	3

<i>Polygonum patulum</i>	FACW	Bellard's Knotweed	2
<i>Polygonum polygaloides</i>	FACW	White-Margin Knotweed	2
<i>Polygonum ramosissimum</i>	FAC	Yellow-Flower Knotweed	3
<i>Polygonum sawatchense</i>	FACU		4
<i>Polygonum spergulariiforme</i>	FACU	Fall Knotweed	4
<i>Polypogon australis</i>	FACW	Chilean Rabbit's-Foot Grass	2
<i>Polypogon elongatus</i>	OBL	Streambank Rabbit's-Foot Grass	1
<i>Polypogon interruptus</i>	FACW	Ditch Rabbit's-Foot Grass	2
<i>Polypogon maritimus</i>	OBL	Maritime Rabbit's-Foot Grass	1
<i>Polypogon monspeliensis</i>	FACW	Annual Rabbit's-Foot Grass	2
<i>Polypogon viridis</i>	FACW	Beardless Rabbit's-Foot Grass	2
<i>Polystichum lonchitis</i>	FACU	Northern Holly Fern	4
<i>Polystichum munitum</i>	FACU	Pineland Sword Fern	4
<i>Pontederia cordata</i>	OBL	Pickerelweed	1
<i>Populus angustifolia</i>	FACW	Narrow-Leaf Cottonwood	2
<i>Populus balsamifera</i>	FAC	Balsam Poplar	3
<i>Populus deltoides</i>	FAC	Eastern Cottonwood	3
<i>Populus tremuloides</i>	FACU	Quaking Aspen	4
<i>Populus X acuminata</i>	FAC		3
<i>Populus X hinckleyana</i>	FACU		4
<i>Porterella carnosula</i>	OBL	Porterplant	1
<i>Portulaca halimoides</i>	FACW	Silk-Cotton Purslane	2
<i>Portulaca oleracea</i>	FAC	Little-Hogweed	3
<i>Portulaca pilosa</i>	FACU	Kiss-Me-Quick	4
<i>Portulaca umbraticola</i>	FAC	Wing-Pod Purslane	3
<i>Potamogeton alpinus</i>	OBL	Reddish Pondweed	1
<i>Potamogeton amplifolius</i>	OBL	Large-Leaf Pondweed	1
<i>Potamogeton crispus</i>	OBL	Curly Pondweed	1
<i>Potamogeton diversifolius</i>	OBL	Waterthread	1
<i>Potamogeton epihydrus</i>	OBL	Ribbon-Leaf Pondweed	1
<i>Potamogeton foliosus</i>	OBL	Leafy Pondweed	1
<i>Potamogeton friesii</i>	OBL	Flat-Stalk Pondweed	1
<i>Potamogeton gramineus</i>	OBL	Grassy Pondweed	1
<i>Potamogeton illinoensis</i>	OBL	Illinois Pondweed	1
<i>Potamogeton natans</i>	OBL	Floating Pondweed	1
<i>Potamogeton nodosus</i>	OBL	Long-Leaf Pondweed	1
<i>Potamogeton obtusifolius</i>	OBL	Blunt-Leaf Pondweed	1
<i>Potamogeton praelongus</i>	OBL	White-Stem Pondweed	1
<i>Potamogeton pusillus</i>	OBL	Small Pondweed	1
<i>Potamogeton richardsonii</i>	OBL	Red-Head Pondweed	1
<i>Potamogeton robbinsii</i>	OBL	Fern Pondweed	1
<i>Potamogeton strictifolius</i>	OBL	Straight-Leaf Pondweed	1
<i>Potamogeton zosteriformis</i>	OBL	Flat-Stem Pondweed	1
<i>Potentilla argentea</i>	FACU	Silver-Leaf Cinquefoil	4
<i>Potentilla basaltica</i>	FACW	Soldier Meadows Cinquefoil	2
<i>Potentilla biennis</i>	FACW	Biennial Cinquefoil	2
<i>Potentilla diversifolia</i>	FACU	Mountain-Meadow Cinquefoil	4
<i>Potentilla drummondii</i>	FAC	Drummond's Cinquefoil	3
<i>Potentilla flabellifolia</i>	FAC	Fringe-Leaf Cinquefoil	3
<i>Potentilla glandulosa</i>	FAC	Sticky Cinquefoil	3
<i>Potentilla gracilis</i>	FAC	Graceful Cinquefoil	3

<i>Potentilla hickmanii</i>	FACW	Hickman's Cinquefoil	2
<i>Potentilla indica</i>	UPL	Indian-Strawberry	5
<i>Potentilla millefolia</i>	FACW	Cut-Leaf Cinquefoil	2
<i>Potentilla nana</i>	FAC	Boreal Cinquefoil	3
<i>Potentilla newberryi</i>	OBL	Newberry's Cinquefoil	1
<i>Potentilla norvegica</i>	FAC	Norwegian Cinquefoil	3
<i>Potentilla paradoxa</i>	FACW	Bushy Cinquefoil	2
<i>Potentilla pensylvanica</i>	FACU	Pennsylvania Cinquefoil	4
<i>Potentilla plattensis</i>	FACW	Platte River Cinquefoil	2
<i>Potentilla rivalis</i>	FACW	Brook Cinquefoil	2
<i>Potentilla rubricaulis</i>	FACU	Rocky Mountain Cinquefoil	4
<i>Potentilla thurberi</i>	FACW	Scarlet Cinquefoil	2
<i>Poterium sanguisorba</i>	UPL		5
<i>Primula alcalina</i>	OBL	Blue-Dome Primrose	1
<i>Primula angustifolia</i>	FACU	Alpine Primrose	4
<i>Primula cusickiana</i>	FAC	Wallowa Primrose	3
<i>Primula egaliksensis</i>	OBL	Greenland Primrose	1
<i>Primula incana</i>	OBL	Silvery Primrose	1
<i>Primula parryi</i>	FAC	Brook Primrose	3
<i>Primula rusbyi</i>	FAC	Rusby's Primrose	3
<i>Primula suffrutescens</i>	FAC	Sierran Primrose	3
<i>Primula tetrandra</i>	FACW		2
<i>Proboscidea louisianica</i>	FACU	Ram's-Horn	4
<i>Prosartes trachycarpa</i>	FACU	Rough-Fruit Fairybells	4
<i>Prosopis glandulosa</i>	UPL	Honey Mesquite	5
<i>Prosopis pubescens</i>	FAC	American Screw-Bean	3
<i>Prosopis velutina</i>	FACU	Velvet Mesquite	4
<i>Prunella vulgaris</i>	FACU	Common Selfheal	4
<i>Prunus americana</i>	FACU	American Plum	4
<i>Prunus caroliniana</i>	FACU	Carolina Laurel Cherry	4
<i>Prunus emarginata</i>	FACU	Bitter Cherry	4
<i>Prunus padus</i>	UPL	European Bird Cherry	5
<i>Prunus pensylvanica</i>	UPL	Fire Cherry	5
<i>Prunus serotina</i>	FACU	Black Cherry	4
<i>Prunus virginiana</i>	FACU	Choke Cherry	4
<i>Psathyrostachys juncea</i>	FAC	Russian-Wild Rye	3
<i>Psathyrotes annua</i>	UPL	Mealy Turtleback	5
<i>Pseudognaphalium canescens</i>	FACU	Wright's Rabbit-Tobacco	4
<i>Pseudognaphalium luteoalbum</i>	FACW	Jersey Rabbit-Tobacco	2
<i>Pseudognaphalium stramineum</i>	FAC	Cotton-Batting-Plant	3
<i>Pseudotsuga menziesii</i>	FACU	Douglas-Fir	4
<i>Psilactis asteroides</i>	FACW	New Mexico Bare-Ray-Aster	2
<i>Psilocarphus brevissimus</i>	FACW	Dwarf Woollyheads	2
<i>Psilocarphus chilensis</i>	FACW	Chilean Woollyheads	2
<i>Psilocarphus elatior</i>	FACW	Tall Woollyheads	2
<i>Psilocarphus oregonus</i>	OBL	Oregon Woollyheads	1
<i>Psilocarphus tenellus</i>	OBL	Slender Woollyheads	1
<i>Psoralea arborescens</i>	FACU	Mojave Smokebush	4
<i>Ptelea trifoliata</i>	UPL	Common Hoptree	5
<i>Pteridium aquilinum</i>	FACU	Northern Bracken Fern	4
<i>Ptilagrostis kingii</i>	FACU	Sierran False Needle Grass	4

<i>Puccinellia distans</i>	FACW	Spreading Alkali Grass	2
<i>Puccinellia fasciculata</i>	OBL	Saltmarsh Alkali Grass	1
<i>Puccinellia howellii</i>	OBL	Howell's Alkali Grass	1
<i>Puccinellia lemmonii</i>	FAC	Lemmon's Alkali Grass	3
<i>Puccinellia lucida</i>	OBL	Shining Alkali Grass	1
<i>Puccinellia maritima</i>	OBL	Seaside Alkali Grass	1
<i>Puccinellia nutkaensis</i>	OBL	Nootka Alkali Grass	1
<i>Puccinellia nuttalliana</i>	FACW	Nuttall's Alkali Grass	2
<i>Puccinellia parishii</i>	OBL	Parish's Alkali Grass	1
<i>Puccinellia pumila</i>	FACW	Dwarf Alkali Grass	2
<i>Puccinellia simplex</i>	FACW	California Alkali Grass	2
<i>Pueraria montana</i>	UPL	Kudzu	5
<i>Pycnanthemum virginianum</i>	FAC	Virginia Mountain-Mint	3
<i>Pyrola americana</i>	FACU	American Wintergreen	4
<i>Pyrola asarifolia</i>	FACU	Pink Wintergreen	4
<i>Pyrola chlorantha</i>	FACU	Green-Flower Wintergreen	4
<i>Pyrola elliptica</i>	UPL	Shinleaf	5
<i>Pyrola minor</i>	FACU	Snowline Wintergreen	4
<i>Pyrrocoma hirta</i>	UPL	Tacky Goldenweed	5
<i>Pyrrocoma lanceolata</i>	FAC	Lance-Leaf Goldenweed	3
<i>Pyrrocoma racemosa</i>	FAC	Clustered Goldenweed	3
<i>Pyrrocoma uniflora</i>	FACW	Plantain Goldenweed	2
<i>Quercus garryana</i>	FACU	Oregon White Oak	4
<i>Quercus lobata</i>	FACU	Valley Oak	4
<i>Quercus macrocarpa</i>	FACU	Burr Oak	4
<i>Quercus muehlenbergii</i>	FACU	Chinkapin Oak	4
<i>Quercus rubra</i>	FACU	Northern Red Oak	4
<i>Quercus virginiana</i>	UPL	Live Oak	5
<i>Quincula lobata</i>	FACU	Chinese-Lantern	4
<i>Raillardella pringlei</i>	OBL	Showy Raillardella	1
<i>Raillardella scaposa</i>	FACU	Green-Leaf Raillardella	4
<i>Ranunculus abortivus</i>	FACW	Kidney-Leaf Buttercup	2
<i>Ranunculus acrifolius</i>	FACW	Sharp-Leaf Buttercup	2
<i>Ranunculus acris</i>	FAC	Tall Buttercup	3
<i>Ranunculus adoneus</i>	FACW	Alpine Buttercup	2
<i>Ranunculus aestivalis</i>	FACW	Fall Buttercup	2
<i>Ranunculus alismifolius</i>	FACW	Water-Plantain Buttercup	2
<i>Ranunculus aquatilis</i>	OBL	White Water-Crowfoot	1
<i>Ranunculus arvensis</i>	UPL	Hungerweed	5
<i>Ranunculus bonariensis</i>	OBL	Carter's Buttercup	1
<i>Ranunculus bulbosus</i>	FAC	St. Anthony's-Turnip	3
<i>Ranunculus californicus</i>	FAC	California Buttercup	3
<i>Ranunculus canus</i>	FAC	Sacramento Valley Buttercup	3
<i>Ranunculus cardiophyllus</i>	FACW	Heart-Leaf Buttercup	2
<i>Ranunculus cymbalaria</i>	OBL	Alkali Buttercup	1
<i>Ranunculus eschscholtzii</i>	FACW	Spruce-Fir Buttercup	2
<i>Ranunculus flabellaris</i>	OBL	Greater Yellow Water Buttercup	1
<i>Ranunculus flammula</i>	FACW	Greater Creeping Spearwort	2
<i>Ranunculus gelidus</i>	FAC	Arctic Buttercup	3
<i>Ranunculus glaberrimus</i>	FACU	Sagebrush Buttercup	4
<i>Ranunculus gmelinii</i>	FACW	Lesser Yellow Water Buttercup	2

<i>Ranunculus gormanii</i>	FACW	Gorman's Buttercup	2
<i>Ranunculus hydrocharoides</i>	OBL	Frog-Bit Buttercup	1
<i>Ranunculus hyperboreus</i>	OBL	Far-Northern Buttercup	1
<i>Ranunculus inamoenus</i>	FACW	Graceful Buttercup	2
<i>Ranunculus jovis</i>	FAC	Hillside Buttercup	3
<i>Ranunculus lobbii</i>	OBL	Lobb's Water-Crowfoot	1
<i>Ranunculus longirostris</i>	OBL	Long-Beak Water-Crowfoot	1
<i>Ranunculus macauleyi</i>	FACW	Rocky Mountain Buttercup	2
<i>Ranunculus macounii</i>	OBL	Macoun's Buttercup	1
<i>Ranunculus micranthus</i>	FAC	Rock Buttercup	3
<i>Ranunculus muricatus</i>	FACW	Spiny-Fruit Buttercup	2
<i>Ranunculus occidentalis</i>	FACW	Western Buttercup	2
<i>Ranunculus oreogenes</i>	FACU	Oregon Buttercup	4
<i>Ranunculus orthorhynchus</i>	FACW	Straight-Beak Buttercup	2
<i>Ranunculus parviflorus</i>	FACU	Small-Flower Buttercup	4
<i>Ranunculus pedatifidus</i>	FAC	Northern Buttercup	3
<i>Ranunculus pensylvanicus</i>	FACW	Pennsylvania Buttercup	2
<i>Ranunculus populago</i>	FACW	Mountain Buttercup	2
<i>Ranunculus pusillus</i>	OBL	Low Spearwort	1
<i>Ranunculus pygmaeus</i>	FAC	Dwarf Buttercup	3
<i>Ranunculus ranunculinus</i>	FACU	Tadpole Buttercup	4
<i>Ranunculus recurvatus</i>	FAC	Blisterwort	3
<i>Ranunculus repens</i>	FAC	Creeping Buttercup	3
<i>Ranunculus sardous</i>	FAC	Hairy Buttercup	3
<i>Ranunculus sceleratus</i>	OBL	Cursed Buttercup	1
<i>Ranunculus trichophyllus</i>	OBL	Thread-Leaf Water-Crowfoot	1
<i>Ranunculus trilobus</i>	FACU	Three-Lobe Buttercup	4
<i>Ranunculus uncinatus</i>	FAC	Woodland Buttercup	3
<i>Rhamnus alnifolia</i>	FACW	Alder-Leaf Buckthorn	2
<i>Rhamnus cathartica</i>	UPL	European Buckthorn	5
<i>Rhinanthus minor</i>	FACU	Little Yellow-Rattle	4
<i>Rhinotropis cornuta</i>	FACW	Sierran Milkwort	2
<i>Rhodiola integrifolia</i>	FACU	Entire-Leaf Rosewort	4
<i>Rhodiola rhodantha</i>	FACW	Queen's-Crown	2
<i>Rhododendron albiflorum</i>	FACU	Cascade Azalea	4
<i>Rhododendron columbianum</i>	OBL	Western Labrador-Tea	1
<i>Rhododendron groenlandicum</i>	OBL	Rusty Labrador-Tea	1
<i>Rhododendron occidentale</i>	FAC	Western Azalea	3
<i>Rhus aromatica</i>	UPL	Fragrant Sumac	5
<i>Rhynchospora alba</i>	OBL	White Beak Sedge	1
<i>Rhynchospora californica</i>	OBL	California Beak Sedge	1
<i>Rhynchospora capitellata</i>	OBL	Brownish Beak Sedge	1
<i>Rhynchospora globularis</i>	OBL	Globe Beak Sedge	1
<i>Ribes acerifolium</i>	FACU	Maple-Leaf Currant	4
<i>Ribes americanum</i>	FAC	Wild Black Currant	3
<i>Ribes aureum</i>	FAC	Golden Currant	3
<i>Ribes bracteosum</i>	FAC	California Black Currant	3
<i>Ribes divaricatum</i>	FAC	Coastal Black Gooseberry	3
<i>Ribes hirtellum</i>	FAC	Hairy-Stem Gooseberry	3
<i>Ribes hudsonianum</i>	FACW	Northern Black Currant	2
<i>Ribes inerme</i>	FAC	White-Stem Gooseberry	3

<i>Ribes lacustre</i>	FAC	Bristly Black Gooseberry	3
<i>Ribes nevadense</i>	FAC	Sierran Currant	3
<i>Ribes oxyacanthoides</i>	FACW	Canadian Gooseberry	2
<i>Ribes triste</i>	FAC	Swamp Red Currant	3
<i>Ribes viscosissimum</i>	FAC	Sticky Currant	3
<i>Ribes wolfii</i>	FAC	Winaha Currant	3
<i>Ricinus communis</i>	FACU	Castor-Bean	4
<i>Rivina humilis</i>	FAC	Rougeplant	3
<i>Robinia pseudoacacia</i>	FACU	Black Locust	4
<i>Romanzoffia californica</i>	FAC	California Mistmaiden	3
<i>Romanzoffia sitchensis</i>	FACW	Sitka Mistmaiden	2
<i>Rorippa austriaca</i>	FAC	Austrian Yellowcress	3
<i>Rorippa calycina</i>	FACW	Persistent-Sepal Yellowcress	2
<i>Rorippa coloradensis</i>	OBL	San Luis Yellowcress	1
<i>Rorippa columbiae</i>	OBL	Columbian Yellowcress	1
<i>Rorippa curvipes</i>	FACW	Blunt-Leaf Yellowcress	2
<i>Rorippa curvisiliqua</i>	OBL	Curve-Pod Yellowcress	1
<i>Rorippa indica</i>	FACW	Variable-Leaf Yellowcress	2
<i>Rorippa microtitis</i>	FACW	Chihuahuan Yellowcress	2
<i>Rorippa palustris</i>	OBL	Bog Yellowcress	1
<i>Rorippa sinuata</i>	FAC	Spreading Yellowcress	3
<i>Rorippa sphaerocarpa</i>	FAC	Round-Fruit Yellowcress	3
<i>Rorippa subumbellata</i>	OBL	Lake Tahoe Yellowcress	1
<i>Rorippa sylvestris</i>	OBL	Creeping Yellowcress	1
<i>Rorippa tenerrima</i>	FAC	Modoc Yellowcress	3
<i>Rorippa teres</i>	FACW	Southern Marsh Yellowcress	2
<i>Rosa acicularis</i>	FACU	Prickly Rose	4
<i>Rosa arkansana</i>	FACU	Prairie Rose	4
<i>Rosa blanda</i>	FACU	Smooth Rose	4
<i>Rosa californica</i>	FAC	California Rose	3
<i>Rosa eglanteria</i>	FACW	Sweetbrier	2
<i>Rosa gymnocarpa</i>	FACU	Bald-Hip Rose	4
<i>Rosa micrantha</i>	UPL	Small-Flower Sweetbrier	5
<i>Rosa multiflora</i>	FACU	Rambler Rose	4
<i>Rosa nutkana</i>	FAC	Nootka Rose	3
<i>Rosa pisocarpa</i>	FAC	Clustered Rose	3
<i>Rosa rugosa</i>	UPL	Rugosa Rose	5
<i>Rosa woodsii</i>	FACU	Woods' Rose	4
<i>Rotala indica</i>	OBL	Indian Toothcup	1
<i>Rotala ramosior</i>	OBL	Lowland Toothcup	1
<i>Rubus allegheniensis</i>	FAC	Allegheny Blackberry	3
<i>Rubus arcticus</i>	FAC	Northern Blackberry	3
<i>Rubus arizonensis</i>	FACU	Arizona Dewberry	4
<i>Rubus armeniacus</i>	FACU	Himalayan Blackberry	4
<i>Rubus bartonianus</i>	FACW	Barton's Raspberry	2
<i>Rubus idaeus</i>	FACU	Common Red Raspberry	4
<i>Rubus laciniatus</i>	FACU	Cut-Leaf Blackberry	4
<i>Rubus lasiococcus</i>	FACU	Hairy-Fruit Smooth Dewberry	4
<i>Rubus leucodermis</i>	FACU	White-Stem Raspberry	4
<i>Rubus parviflorus</i>	FACU	Western Thimble-Berry	4
<i>Rubus pedatus</i>	FACU	Strawberry-Leaf Raspberry	4

<i>Rubus pubescens</i>	FAC	Dwarf Red Raspberry	3
<i>Rubus spectabilis</i>	FAC	Salmon Raspberry	3
<i>Rubus ursinus</i>	FACU	California Dewberry	4
<i>Rubus vitifolius</i>	FAC	Pacific Dewberry	3
<i>Rudbeckia alpicola</i>	OBL	Showy Coneflower	1
<i>Rudbeckia californica</i>	FACU	California Coneflower	4
<i>Rudbeckia glaucescens</i>	FACU	Waxy Coneflower	4
<i>Rudbeckia hirta</i>	FACU	Black-Eyed-Susan	4
<i>Rudbeckia klamathensis</i>	FACW	Klamath Coneflower	2
<i>Rudbeckia laciniata</i>	FAC	Green-Head Coneflower	3
<i>Rudbeckia montana</i>	FACW	Montane Coneflower	2
<i>Rudbeckia occidentalis</i>	FAC	Western Coneflower	3
<i>Rudbeckia triloba</i>	FACU	Brown-Eyed-Susan	4
<i>Rumex acetosa</i>	FAC	Garden Sorrel	3
<i>Rumex acetosella</i>	FACU	Common Sheep Sorrel	4
<i>Rumex altissimus</i>	FAC	Pale Dock	3
<i>Rumex britannica</i>	OBL	Greater Water Dock	1
<i>Rumex californicus</i>	FACW	California Willow Dock	2
<i>Rumex conglomeratus</i>	FACW	Sharp Dock	2
<i>Rumex crassus</i>	FACW	Fleshy Willow Dock	2
<i>Rumex crispus</i>	FAC	Curly Dock	3
<i>Rumex densiflorus</i>	FACW	Dense-Flower Dock	2
<i>Rumex dentatus</i>	OBL	Toothed Dock	1
<i>Rumex fueginus</i>	FACW	Tierra del Fuego Dock	2
<i>Rumex hastatulus</i>	FAC	Heart-Wing Sorrel	3
<i>Rumex lacustris</i>	OBL	Lake Willow Dock	1
<i>Rumex obtusifolius</i>	FAC	Bitter Dock	3
<i>Rumex occidentalis</i>	FACW	Western Dock	2
<i>Rumex paucifolius</i>	FAC	Alpine Sheep Sorrel	3
<i>Rumex pulcher</i>	FAC	Fiddle Dock	3
<i>Rumex salicifolius</i>	FACW	Willow Dock	2
<i>Rumex stenophyllus</i>	FACW	Narrow-Leaf Dock	2
<i>Rumex tomentellus</i>	OBL	Mogollon Dock	1
<i>Rumex transitorius</i>	FACW	Pacific Willow Dock	2
<i>Rumex triangulivalvis</i>	FAC	Triangular-Valved Dock	3
<i>Rumex venosus</i>	FACU	Veiny Dock	4
<i>Rumex verticillatus</i>	FACW	Swamp Dock	2
<i>Rumex violascens</i>	FACW	Violet Dock	2
<i>Ruppia cirrhosa</i>	OBL	Spiral Ditch-Grass	1
<i>Ruppia maritima</i>	OBL	Beaked Ditch-Grass	1
<i>Saccharum ravennae</i>	FAC	Ranenna Grass	3
<i>Sagina apetala</i>	FAC	Annual Pearlwort	3
<i>Sagina decumbens</i>	FACU	Trailing Pearlwort	4
<i>Sagina maxima</i>	FAC	Sticky-Stem Pearlwort	3
<i>Sagina nivalis</i>	FACW	Snow Pearlwort	2
<i>Sagina procumbens</i>	FAC	Bird-Eye Pearlwort	3
<i>Sagina saginoides</i>	FACW	Alpine Pearlwort	2
<i>Sagittaria brevirostra</i>	OBL	Short-Beak Arrowhead	1
<i>Sagittaria calycina</i>	OBL	Hooded Arrowhead	1
<i>Sagittaria cuneata</i>	OBL	Arum-Leaf Arrowhead	1
<i>Sagittaria demersa</i>	OBL	Chihuahuan Arrowhead	1

<i>Sagittaria graminea</i>	OBL	Grass-Leaf Arrowhead	1
<i>Sagittaria latifolia</i>	OBL	Duck-Potato	1
<i>Sagittaria longiloba</i>	OBL	Long-Barb Arrowhead	1
<i>Sagittaria platyphylla</i>	OBL	Delta Arrowhead	1
<i>Sagittaria rigida</i>	OBL	Sessile-Fruit Arrowhead	1
<i>Sagittaria sanfordii</i>	OBL	Valley Arrowhead	1
<i>Salicornia bigelovii</i>	OBL	Dwarf Saltwort	1
<i>Salicornia depressa</i>	OBL	Woody Saltwort	1
<i>Salicornia rubra</i>	OBL	Red Saltwort	1
<i>Salix alba</i>	FACW	White Willow	2
<i>Salix amygdaloides</i>	FACW	Peach-Leaf Willow	2
<i>Salix arctica</i>	FAC	Arctic Willow	3
<i>Salix arizonica</i>	FACW	Arizona Willow	2
<i>Salix babylonica</i>	FACW		2
<i>Salix barclayi</i>	FACW	Barclay's Willow	2
<i>Salix barrattiana</i>	FACW	Barratt's Willow	2
<i>Salix bebbiana</i>	FACW	Gray Willow	2
<i>Salix bonplandiana</i>	FACW	Red Willow	2
<i>Salix boothii</i>	FACW	Booth's Willow	2
<i>Salix brachycarpa</i>	FACW	Short-Fruit Willow	2
<i>Salix breweri</i>	FAC	Brewer's Willow	3
<i>Salix candida</i>	OBL	Sage Willow	1
<i>Salix cascadenis</i>	FACU	Cascade Willow	4
<i>Salix columbiana</i>	FACW		2
<i>Salix commutata</i>	OBL	Under-Green Willow	1
<i>Salix delnortensis</i>	FACW	Del Norte Willow	2
<i>Salix discolor</i>	FACW	Pussy Willow	2
<i>Salix drummondiana</i>	FACW	Drummond's Willow	2
<i>Salix eastwoodiae</i>	FACW	Sierran Willow	2
<i>Salix eriocephala</i>	OBL	Missouri Willow	1
<i>Salix exigua</i>	FACW	Narrow-Leaf Willow	2
<i>Salix famelica</i>	FACW		2
<i>Salix farriarum</i>	OBL	Farr's Willow	1
<i>Salix fragilis</i>	FAC	Crack Willow	3
<i>Salix geyeriana</i>	FACW	Geyer's Willow	2
<i>Salix glauca</i>	FACW	Gray-Leaf Willow	2
<i>Salix gooddingii</i>	FACW	Goodding's Black Willow	2
<i>Salix hookeriana</i>	FACW	Coastal Willow	2
<i>Salix interior</i>	FACW	Sandbar Willow	2
<i>Salix irrorata</i>	FACW	Dewy-Stem Willow	2
<i>Salix jepsonii</i>	OBL	Jepson's Willow	1
<i>Salix laevigata</i>	FACW	Polished Willow	2
<i>Salix lasiandra</i>	FACW		2
<i>Salix lasiolepis</i>	FACW	Arroyo Willow	2
<i>Salix lemmonii</i>	FACW	Lemmon's Willow	2
<i>Salix ligulifolia</i>	FAC	Strap-Leaf Willow	3
<i>Salix lucida</i>	FACW	Shining Willow	2
<i>Salix lutea</i>	OBL	Yellow Willow	1
<i>Salix maccalliana</i>	FACW	Mccalla's Willow	2
<i>Salix matsudana</i>	FAC	Corkscrew Willow	3
<i>Salix melanopsis</i>	OBL	Dusky Willow	1

<i>Salix monochroma</i>	FACW	One-Color Willow	2
<i>Salix monticola</i>	OBL	Park Willow	1
<i>Salix myrtilifolia</i>	FACW	Blueberry Willow	2
<i>Salix nivalis</i>	FACW	Snow Willow	2
<i>Salix orestera</i>	FACW	Gray-Leaf Sierran Willow	2
<i>Salix pedicellaris</i>	OBL	Bog Willow	1
<i>Salix petiolaris</i>	OBL	Meadow Willow	1
<i>Salix planifolia</i>	OBL	Tea-Leaf Willow	1
<i>Salix prolixa</i>	OBL	Mackenzie's Willow	1
<i>Salix pseudomonticola</i>	FACW	False Mountain Willow	2
<i>Salix purpurea</i>	OBL	Purple Willow	1
<i>Salix reticulata</i>	FAC	Net-Vein Willow	3
<i>Salix rotundifolia</i>	FACW	Round-Leaf Willow	2
<i>Salix scouleriana</i>	FAC	Scouler's Willow	3
<i>Salix serissima</i>	OBL	Autumn Willow	1
<i>Salix sessilifolia</i>	FACW	Sessile-Leaf Willow	2
<i>Salix sitchensis</i>	FACW	Sitka Willow	2
<i>Salix taxifolia</i>	FACW	Yew-Leaf Willow	2
<i>Salix tracyi</i>	FACW	Tracy's Willow	2
<i>Salix tweedyi</i>	FACW	Tweedy's Willow	2
<i>Salix vestita</i>	FAC	Rock Willow	3
<i>Salix viminalis</i>	OBL	Basket Willow	1
<i>Salix wolfii</i>	OBL	Idaho Willow	1
<i>Salix X pendulina</i>	FAC		3
<i>Salix X sepulcralis</i>	FACW		2
<i>Salsola kali</i>	UPL	Russian-Thistle	5
<i>Salsola soda</i>	FACW	Opposite-Leaf Russian-Thistle	2
<i>Salsola tragus</i>	FACU	Prickly Russian-Thistle	4
<i>Salvia lycioides</i>	UPL	Canyon Sage	5
<i>Salvinia minima</i>	OBL	Water-Spangles	1
<i>Sambucus nigra</i>	FACU	Black Elder	4
<i>Sambucus racemosa</i>	FACU	Red Elder	4
<i>Samolus ebracteatus</i>	FACW	Limewater Brookweed	2
<i>Samolus valerandi</i>	OBL	Seaside Brookweed	1
<i>Sanguinaria canadensis</i>	UPL	Bloodroot	5
<i>Sanguisorba canadensis</i>	FACW	Canadian Burnet	2
<i>Sanguisorba menziesii</i>	OBL	Small-Head Burnet	1
<i>Sanguisorba officinalis</i>	FACW	Great Burnet	2
<i>Sanicula marilandica</i>	FAC	Maryland Black-Snakeroot	3
<i>Sapindus saponaria</i>	FACU	Wing-Leaf Soapberry	4
<i>Saponaria officinalis</i>	UPL	Bouncing-Bett	5
<i>Sarcobatus vermiculatus</i>	FACU	Greasewood	4
<i>Sarcocornia pacifica</i>	OBL	Pacific Swampfire	1
<i>Sarcocornia utahensis</i>	OBL	Utah Swampfire	1
<i>Sarracenia purpurea</i>	OBL	Purple Pitcherplant	1
<i>Sarracenia rubra</i>	OBL	Sweet Pitcherplant	1
<i>Saussurea americana</i>	FACW	American Saw-Wort	2
<i>Saxifraga adscendens</i>	FACW	Wedge-Leaf Saxifrage	2
<i>Saxifraga aprica</i>	FAC	Sierran Saxifrage	3
<i>Saxifraga bronchialis</i>	FACU	Yellow-Spot Saxifrage	4
<i>Saxifraga caespitosa</i>	FAC	Tufted Alpine Saxifrage	3

<i>Saxifraga californica</i>	FACW	California Saxifrage	2
<i>Saxifraga cernua</i>	FACW	Nodding Saxifrage	2
<i>Saxifraga chrysantha</i>	FACU	Golden Saxifrage	4
<i>Saxifraga ferruginea</i>	FAC	Russet-Hair Saxifrage	3
<i>Saxifraga foliolosa</i>	OBL	Leafy-Stem Saxifrage	1
<i>Saxifraga hirculus</i>	OBL	Yellow Marsh Saxifrage	1
<i>Saxifraga howellii</i>	FAC	Howell's Saxifrage	3
<i>Saxifraga integrifolia</i>	FACW	Columbian Saxifrage	2
<i>Saxifraga lyallii</i>	FACW	Red-Stem Saxifrage	2
<i>Saxifraga marshallii</i>	FACW	Hupa Valley Saxifrage	2
<i>Saxifraga mertensiana</i>	FACW	Woodland Saxifrage	2
<i>Saxifraga nelsoniana</i>	FAC	Heart-Leaf Saxifrage	3
<i>Saxifraga nidifica</i>	FACW	Peak Saxifrage	2
<i>Saxifraga nuttallii</i>	OBL	Nuttall's Saxifrage	1
<i>Saxifraga occidentalis</i>	FAC	Mountain Saxifrage	3
<i>Saxifraga odontoloma</i>	FACW	Streambank Saxifrage	2
<i>Saxifraga oppositifolia</i>	FACU	Purple Mountain Saxifrage	4
<i>Saxifraga oregana</i>	FACW	Bog Saxifrage	2
<i>Saxifraga rhomboidea</i>	FAC	Diamond-Leaf Saxifrage	3
<i>Saxifraga rivularis</i>	FACW	Alpine-Brook Saxifrage	2
<i>Saxifraga tolmiei</i>	FAC	Tolmie's Alpine Saxifrage	3
<i>Sceptridium multifidum</i>	FAC	Leathery Grape Fern	3
<i>Scheuchzeria palustris</i>	OBL	Rannoch-Rush	1
<i>Schinus terebinthifolius</i>	FAC	Brazilian Peppertree	3
<i>Schizachne purpurascens</i>	UPL	False Melic Grass	5
<i>Schizachyrium scoparium</i>	FACU	Little False Bluestem	4
<i>Schoenoplectus acutus</i>	OBL	Hard-Stem Club-Rush	1
<i>Schoenoplectus americanus</i>	OBL	Chairmaker's Club-Rush	1
<i>Schoenoplectus californicus</i>	OBL	California Club-Rush	1
<i>Schoenoplectus fluviatilis</i>	OBL	River Club-Rush	1
<i>Schoenoplectus glaucus</i>	OBL	Tuberous Club-Rush	1
<i>Schoenoplectus heterochaetus</i>	OBL	Pale Great Club-Rush	1
<i>Schoenoplectus maritimus</i>	OBL	Saltmarsh Club-Rush	1
<i>Schoenoplectus mucronatus</i>	OBL	Bog Club-Rush	1
<i>Schoenoplectus pungens</i>	OBL	Three-Square	1
<i>Schoenoplectus robustus</i>	OBL	Seaside Club-Rush	1
<i>Schoenoplectus saximontanus</i>	OBL	Rocky Mountain Club-Rush	1
<i>Schoenoplectus subterminalis</i>	OBL	Swaying Club-Rush	1
<i>Schoenoplectus tabernaemontana</i>	OBL	Soft-Stem Club-Rush	1
<i>Schoenoplectus triqueter</i>	OBL	Streambank Club-Rush	1
<i>Schoenus nigricans</i>	OBL	Black Bog-Rush	1
<i>Scirpus atrocinctus</i>	OBL	Black-Girdle Bulrush	1
<i>Scirpus congdonii</i>	FACW	Congdon's Bulrush	2
<i>Scirpus cyperinus</i>	OBL	Cottongrass Bulrush	1
<i>Scirpus diffusus</i>	OBL	Umbrella Bulrush	1
<i>Scirpus microcarpus</i>	OBL	Red-Tinge Bulrush	1
<i>Scirpus nevadensis</i>	OBL	Nevada Bulrush	1
<i>Scirpus pallidus</i>	OBL	Pale Bulrush	1
<i>Scirpus pendulus</i>	OBL	Rufous Bulrush	1
<i>Scleranthus annuus</i>	UPL	Annual Knawel	5
<i>Sclerolinon digynum</i>	FAC	Northwestern Yellow-Flax	3

<i>Scolochloa festucacea</i>	OBL	Common River Grass	1
<i>Scrophularia californica</i>	FAC	California Figwort	3
<i>Scrophularia lanceolata</i>	FAC	Lance-Leaf Figwort	3
<i>Scutellaria bolanderi</i>	FACW	Sierran Skullcap	2
<i>Scutellaria galericulata</i>	OBL	Hooded Skullcap	1
<i>Scutellaria lateriflora</i>	FACW	Mad Dog Skullcap	2
<i>Scutellaria siphocampyloides</i>	FACU	Gray-Leaf Skullcap	4
<i>Sedella congdonii</i>	FACU	Congdon's Mock Stonecrop	4
<i>Sedella leiocarpa</i>	FAC	Lake County Mock Stonecrop	3
<i>Sedella pumila</i>	FAC	Sierran Mock Stonecrop	3
<i>Selaginella kraussiana</i>	FACW	Krauss' Spike-Moss	2
<i>Selaginella selaginoides</i>	FACW	Northern Spike-Moss	2
<i>Selenia dissecta</i>	FACW	Texas Selenia	2
<i>Senecio amplexens</i>	FACU	Showy Alpine Ragwort	4
<i>Senecio clarkianus</i>	FACW	Clark's Ragwort	2
<i>Senecio crassulus</i>	FACU	Thick-Leaf Ragwort	4
<i>Senecio eremophilus</i>	FACU	Desert Ragwort	4
<i>Senecio hieraciifolius</i>	FACU	American Burnweed	4
<i>Senecio hydrophiloides</i>	FACW	Stout Meadow Ragwort	2
<i>Senecio hydrophilus</i>	OBL	Alkali-Marsh Ragwort	1
<i>Senecio integerrimus</i>	FACU	Lamb-Tongue Ragwort	4
<i>Senecio jacobaea</i>	FACU	Tansy Ragwort	4
<i>Senecio lugens</i>	FAC	Small Black-Tip Ragwort	3
<i>Senecio scorzonella</i>	FAC	Sierran Ragwort	3
<i>Senecio serra</i>	FACU	Tall Ragwort	4
<i>Senecio sphaerocephalus</i>	FACW	Mountain-Marsh Ragwort	2
<i>Senecio sylvaticus</i>	FACU	Woodland Ragwort	4
<i>Senecio triangularis</i>	FACW	Arrow-Leaf Ragwort	2
<i>Senecio vulgaris</i>	FACU	Old-Man-in-the-Spring	4
<i>Senna hirsuta</i>	FACU	Woolly Wild Sensitive-Plant	4
<i>Senna obtusifolia</i>	FACU	Coffeeweed	4
<i>Sesbania punicea</i>	FACW	Purple River-Hemp	2
<i>Sesuvium verrucosum</i>	FACW	Verrucose Sea-Purslane	2
<i>Setaria adhaerens</i>	UPL	Adherent Bristle Grass	5
<i>Setaria faberi</i>	UPL	Japanese Bristle Grass	5
<i>Setaria italica</i>	FAC	Italian Bristle Grass	3
<i>Setaria magna</i>	FACW	Giant Bristle Grass	2
<i>Setaria parviflora</i>	FAC	Marsh Bristle Grass	3
<i>Setaria pumila</i>	FAC	Yellow Bristle Grass	3
<i>Setaria sphacelata</i>	OBL	African Bristle Grass	1
<i>Setaria verticillata</i>	FACU	Rough Bristle Grass	4
<i>Shepherdia argentea</i>	FACU	Silver Buffalo-Berry	4
<i>Shepherdia canadensis</i>	UPL	Russet Buffalo-Berry	5
<i>Sibara virginica</i>	FAC	Virginia Winged-Rockcress	3
<i>Sibbaldia procumbens</i>	FACU	Creeping-Glow-Wort	4
<i>Sida rhombifolia</i>	FACU	Cuban-Jute	4
<i>Sida spinosa</i>	UPL	Prickly Fanpetals	5
<i>Sidalcea calycosa</i>	OBL	Annual Checker-Mallow	1
<i>Sidalcea campestris</i>	FACU	Meadow Checker-Mallow	4
<i>Sidalcea candida</i>	FACW	White Checker-Mallow	2
<i>Sidalcea covillei</i>	FACU	Owens Valley Checker-Mallow	4

<i>Sidalcea cusickii</i>	FACW	Cusick's Checker-Mallow	2
<i>Sidalcea hendersonii</i>	FACW	Henderson's Checker-Mallow	2
<i>Sidalcea hirsuta</i>	OBL	Hairy Checker-Mallow	1
<i>Sidalcea malviflora</i>	FACW	Dwarf Checker-Mallow	2
<i>Sidalcea nelsoniana</i>	FAC	Nelson's Checker-Mallow	3
<i>Sidalcea neomexicana</i>	FACW	Rocky Mountain Checker-Mallow	2
<i>Sidalcea oregana</i>	FACW	Oregon Checker-Mallow	2
<i>Sidalcea ranunculacea</i>	OBL	Marsh Checker-Mallow	1
<i>Sidalcea reptans</i>	OBL	Sierran Checker-Mallow	1
<i>Sidalcea stipularis</i>	OBL	Scadden Flat Checker-Mallow	1
<i>Sideroxylon lanuginosum</i>	FACU	Gum Bully	4
<i>Silene acaulis</i>	UPL	Cushion-Pink	5
<i>Silene flos-cuculi</i>	FACW	Ragged-Robin	2
<i>Silene hitchguirei</i>	UPL	Mountain Catchfly	5
<i>Silene menziesii</i>	FAC	White Catchfly	3
<i>Silene nivea</i>	FACW	Snowy Catchfly	2
<i>Silene uralensis</i>	FAC	Apetalous Catchfly	3
<i>Sisymbrium altissimum</i>	FACU	Tall Hedge-Mustard	4
<i>Sisyrinchium bellum</i>	FACW	California Blue-Eyed-Grass	2
<i>Sisyrinchium californicum</i>	FACW	Golden Blue-Eyed-Grass	2
<i>Sisyrinchium cernuum</i>	FAC	Nodding Blue-Eyed-Grass	3
<i>Sisyrinchium demissum</i>	OBL	Stiff Blue-Eyed-Grass	1
<i>Sisyrinchium elmeri</i>	OBL	Elmer's Blue-Eyed-Grass	1
<i>Sisyrinchium funereum</i>	FACW	Funeral Mountain Blue-Eyed-Grass	2
<i>Sisyrinchium halophilum</i>	FACW	Nevada Blue-Eyed-Grass	2
<i>Sisyrinchium hitchcockii</i>	FAC	Hitchcock's Blue-Eyed-Grass	3
<i>Sisyrinchium idahoense</i>	FACW	Idaho Blue-Eyed-Grass	2
<i>Sisyrinchium littorale</i>	FACW	Alaska Blue-Eyed-Grass	2
<i>Sisyrinchium longipes</i>	FACW	Timberland Blue-Eyed-Grass	2
<i>Sisyrinchium montanum</i>	FAC	Strict Blue-Eyed-Grass	3
<i>Sisyrinchium sarmentosum</i>	OBL	Mountain Blue-Eyed-Grass	1
<i>Sisyrinchium septentrionale</i>	FACW	Northern Blue-Eyed-Grass	2
<i>Sium suave</i>	OBL	Hemlock Water-Parsnip	1
<i>Smilax jamesii</i>	FACW	English Peak Greenbrier	2
<i>Solanum americanum</i>	FACU	American Black Nightshade	4
<i>Solanum carolinense</i>	UPL	Carolina Horse-Nettle	5
<i>Solanum douglasii</i>	FAC	Green-Spot Nightshade	3
<i>Solanum dulcamara</i>	FAC	Climbing Nightshade	3
<i>Solanum nigrum</i>	FACU	European Black Nightshade	4
<i>Solanum ptycanthum</i>	FACU	Eastern Black Nightshade	4
<i>Solidago altissima</i>	FACU	Tall Goldenrod	4
<i>Solidago canadensis</i>	FACU	Canadian Goldenrod	4
<i>Solidago confinis</i>	FACW	Southern Goldenrod	2
<i>Solidago elongata</i>	FACU	Cascade Canada Goldenrod	4
<i>Solidago gigantea</i>	FACW	Late Goldenrod	2
<i>Solidago lepida</i>	FAC	Western Canada Goldenrod	3
<i>Solidago multiradiata</i>	FACU	Rocky Mountain Goldenrod	4
<i>Solidago simplex</i>	FACU	Mt. Albert Goldenrod	4
<i>Solidago spathulata</i>	FACU	Coast Goldenrod	4
<i>Solidago spectabilis</i>	FACW	Nevada Goldenrod	2
<i>Soliva sessilis</i>	FAC	Lawn Burrweed	3

<i>Sonchus arvensis</i>	FACU	Field Sow-Thistle	4
<i>Sonchus asper</i>	FACU	Spiny-Leaf Sow-Thistle	4
<i>Sonchus oleraceus</i>	UPL	Common Sow-Thistle	5
<i>Sorbus scopulina</i>	FACU	Cascade Mountain-Ash	4
<i>Sorbus sitchensis</i>	FAC	Sitka Mountain-Ash	3
<i>Sorghastrum nutans</i>	FACU	Yellow Indian Grass	4
<i>Sorghum bicolor</i>	FACU	Broom-Corn	4
<i>Sorghum halepense</i>	FACU	Johnson Grass	4
<i>Sparganium androcladum</i>	OBL	Branched Burr-Reed	1
<i>Sparganium angustifolium</i>	OBL	Narrow-Leaf Burr-Reed	1
<i>Sparganium emersum</i>	OBL	European Burr-Reed	1
<i>Sparganium erectum</i>	OBL	Simple-Stem Burr-Reed	1
<i>Sparganium eurycarpum</i>	OBL	Broad-Fruit Burr-Reed	1
<i>Sparganium fluctuans</i>	OBL	Floating Burr-Reed	1
<i>Sparganium natans</i>	OBL	Arctic Burr-Reed	1
<i>Spartina alterniflora</i>	OBL	Saltwater Cord Grass	1
<i>Spartina cynosuroides</i>	OBL	Big Cord Grass	1
<i>Spartina densiflora</i>	OBL	Dense-Flower Cord Grass	1
<i>Spartina foliosa</i>	OBL	California Cord Grass	1
<i>Spartina gracilis</i>	FACW	Alkali Cord Grass	2
<i>Spartina patens</i>	OBL	Salt-Meadow Cord Grass	1
<i>Spartina pectinata</i>	OBL	Freshwater Cord Grass	1
<i>Spartina X townsendii</i>	OBL		1
<i>Spergularia atrosperma</i>	FACU	Black-Seed Sandspurry	4
<i>Spergularia bocconi</i>	FAC	Boccone's Sandspurry	3
<i>Spergularia canadensis</i>	FACW	Canadian Sandspurry	2
<i>Spergularia diandra</i>	FACW	Alkali Sandspurry	2
<i>Spergularia echinosperma</i>	FACU	Bristle-Seed Sandspurry	4
<i>Spergularia macrotheca</i>	FAC	Sticky Sandspurry	3
<i>Spergularia maritima</i>	FAC	Satin-Flower	3
<i>Spergularia rubra</i>	FAC	Ruby Sandspurry	3
<i>Spergularia salina</i>	OBL	Saltmarsh Sandspurry	1
<i>Spermolepis divaricata</i>	FACW	Rough-Fruit Scaleshed	2
<i>Spermolepis echinata</i>	FACU	Bristly-Fruit Scaleshed	4
<i>Sphaerophysa salsula</i>	UPL	Red Bladder-Vetch	5
<i>Sphenopholis obtusata</i>	FAC	Prairie Wedgescale	3
<i>Sphenosciadium capitellatum</i>	FACW	Swamp Whiteheads	2
<i>Spinulum annotinum</i>	FAC		3
<i>Spiraea alba</i>	FACW	White Meadowsweet	2
<i>Spiraea betulifolia</i>	FACU	Shiny-Leaf Meadowsweet	4
<i>Spiraea douglasii</i>	FACW	Douglas' Meadowsweet	2
<i>Spiraea tomentosa</i>	FACW	Steeplebush	2
<i>Spiraea X hitchcockii</i>	FAC		3
<i>Spiranthes diluvialis</i>	FACW	Diluvim Ladies'-Tresses	2
<i>Spiranthes magnicamporum</i>	FAC	Great Plains Ladies'-Tresses	3
<i>Spiranthes porrifolia</i>	FACW	Western Ladies'-Tresses	2
<i>Spiranthes romanzoffiana</i>	FACW	Hooded Ladies'-Tresses	2
<i>Spirodela polyrrhiza</i>	OBL	Common Duckmeat	1
<i>Sporobolus airoides</i>	FAC	Alkali-Sacaton	3
<i>Sporobolus cryptandrus</i>	FACU	Sand Dropseed	4
<i>Sporobolus flexuosus</i>	UPL	Mesa Dropseed	5

<i>Sporobolus giganteus</i>	UPL	Giant Dropseed	5
<i>Sporobolus heterolepis</i>	FACU	Prairie Dropseed	4
<i>Sporobolus indicus</i>	FACU	Smut Grass	4
<i>Sporobolus neglectus</i>	UPL	Small Dropseed	5
<i>Sporobolus pyramidatus</i>	FACU	Target Dropseed	4
<i>Sporobolus texanus</i>	FAC	Texas Dropseed	3
<i>Stachys ajugoides</i>	OBL	Bugle Hedge-Nettle	1
<i>Stachys albens</i>	OBL	White-Stem Hedge-Nettle	1
<i>Stachys chamissonis</i>	FACW	Coastal Hedge-Nettle	2
<i>Stachys coccinea</i>	FAC	Scarlet Hedge-Nettle	3
<i>Stachys crenata</i>	FAC	Mouse's-Ear	3
<i>Stachys mexicana</i>	FACW	Mexican Hedge-Nettle	2
<i>Stachys pilosa</i>	FACW	Hairy Hedge-Nettle	2
<i>Stachys pycnantha</i>	FACW	Short-Spike Hedge-Nettle	2
<i>Stachys rigida</i>	FACW	Rough Hedge-Nettle	2
<i>Stachys stricta</i>	OBL	Sonoma Hedge-Nettle	1
<i>Stachys tenuifolia</i>	FACW	Smooth Hedge-Nettle	2
<i>Stellaria alsine</i>	FAC	Bog Chickweed	3
<i>Stellaria borealis</i>	FACW	Boreal Starwort	2
<i>Stellaria calycantha</i>	FACW	Northern Bog Starwort	2
<i>Stellaria crassifolia</i>	FACW	Fleshy Starwort	2
<i>Stellaria crispa</i>	FAC	Ruffled Starwort	3
<i>Stellaria cuspidata</i>	FAC	Mexican Starwort	3
<i>Stellaria graminea</i>	FACU	Grass-Leaf Starwort	4
<i>Stellaria humifusa</i>	OBL	Saltmarsh Starwort	1
<i>Stellaria littoralis</i>	OBL	Beach Starwort	1
<i>Stellaria longifolia</i>	FACW	Long-Leaf Starwort	2
<i>Stellaria longipes</i>	FACW	Long-Stalk Starwort	2
<i>Stellaria media</i>	FACU	Common Chickweed	4
<i>Stellaria obtusa</i>	FACW	Rocky Mountain Starwort	2
<i>Stellaria umbellata</i>	FACW	Umbrella Starwort	2
<i>Stemodia durantifolia</i>	OBL	White-Woolly Twintip	1
<i>Stenotaphrum secundatum</i>	FAC	St. Augustine Grass	3
<i>Streptopus amplexifolius</i>	FAC	Clasping Twistedstalk	3
<i>Streptopus lanceolatus</i>	FAC	Lance-Leaf Twistedstalk	3
<i>Streptopus streptopoides</i>	FACW	Small Twistedstalk	2
<i>Strophostyles helvola</i>	FAC	Trailing Fuzzy-Bean	3
<i>Stuckenia filiformis</i>	OBL	Slender-Leaf False Pondweed	1
<i>Stuckenia pectinata</i>	OBL	Sago False Pondweed	1
<i>Stuckenia striata</i>	OBL	Striped False Pondweed	1
<i>Stuckenia vaginata</i>	OBL	Sheathed False Pondweed	1
<i>Suaeda calceoliformis</i>	FACW	Paiuteweed	2
<i>Suaeda californica</i>	FACW	Broom Seepweed	2
<i>Suaeda maritima</i>	FACW	Herbaceous Seepweed	2
<i>Suaeda nigra</i>	OBL	Shrubby Seepweed	1
<i>Suaeda occidentalis</i>	FACW	Western Seepweed	2
<i>Subularia aquatica</i>	OBL	American Water-Awlwort	1
<i>Suckleya suckleyana</i>	FACW	Poison Suckleya	2
<i>Suksdorfia ranunculifolia</i>	FAC	Buttercup-Leaf Mock Brookfoam	3
<i>Suksdorfia violacea</i>	FAC	Violet Mock Brookfoam	3
<i>Sullivantia hapemanii</i>	OBL	Hapeman's Coolwort	1

<i>Swertia perennis</i>	FACW	Felwort	2
<i>Symphoricarpos albus</i>	FACU	Common Snowberry	4
<i>Symphoricarpos occidentalis</i>	FAC	Western Snowberry	3
<i>Symphoricarpos orbiculatus</i>	UPL	Coral-Berry	5
<i>Symphyotrichum ascendens</i>	FACU	Western American-Aster	4
<i>Symphyotrichum boreale</i>	OBL	Boreal American-Aster	1
<i>Symphyotrichum bracteolatum</i>	FAC	Bracted American-Aster	3
<i>Symphyotrichum chilense</i>	FAC	Pacific American-Aster	3
<i>Symphyotrichum ciliatum</i>	FACW	Alkali American-Aster	2
<i>Symphyotrichum defoliatum</i>	OBL	San Bernardino American-Aster	1
<i>Symphyotrichum ericoides</i>	FAC	White Heath American-Aster	3
<i>Symphyotrichum falcatum</i>	FACU	Rough White Prairie American-Aster	4
<i>Symphyotrichum foliaceum</i>	FACU	Alpine Leafy-Head American-Aster	4
<i>Symphyotrichum frondosum</i>	FACW	Leafy American-Aster	2
<i>Symphyotrichum laeve</i>	FACU	Smooth Blue American-Aster	4
<i>Symphyotrichum lanceolatum</i>	OBL	White Panicked American-Aster	1
<i>Symphyotrichum lentum</i>	OBL	Suisun Marsh American-Aster	1
<i>Symphyotrichum novae-angliae</i>	FACW	New England American-Aster	2
<i>Symphyotrichum pilosum</i>	UPL	White Oldfield American-Aster	5
<i>Symphyotrichum porteri</i>	FACU	Smooth White American-Aster	4
<i>Symphyotrichum praealtum</i>	OBL	Willow-Leaf American-Aster	1
<i>Symphyotrichum spathulatum</i>	FAC	Mountain American-Aster	3
<i>Symphyotrichum squamatum</i>	OBL		1
<i>Symphyotrichum subspicatum</i>	FACW	Leafy-Bract American-Aster	2
<i>Symphyotrichum subulatum</i>	OBL	Seaside American-Aster	1
<i>Symphytum asperum</i>	FACW	Prickly Comfrey	2
<i>Tamarix aphylla</i>	FACW	Athel Tamarisk	2
<i>Tamarix chinensis</i>	FAC	Five-Stamen Tamarisk	3
<i>Tamarix gallica</i>	FACW	French Tamarisk	2
<i>Tamarix parviflora</i>	FACW	Small-Flower Tamarisk	2
<i>Tanacetum vulgare</i>	FACU	Common Tansy	4
<i>Taraxacum ceratophorum</i>	FACU	Horned Dandelion	4
<i>Taraxacum officinale</i>	FACU	Common Dandelion	4
<i>Tauschia tenuissima</i>	FACW	Leiberg's Umbrella-Wort	2
<i>Taxodium distichum</i>	OBL	Southern Bald-Cypress	1
<i>Taxus brevifolia</i>	FACU	Pacific Yew	4
<i>Tecoma stans</i>	UPL	Yellow Trumpetbush	5
<i>Tellima grandiflora</i>	FACU	Fragrant Fringecup	4
<i>Teucrium canadense</i>	FAC	American Germander	3
<i>Teucrium chamaedrys</i>	FACU	Wall Germander	4
<i>Teucrium cubense</i>	FACW	Small Coastal Germander	2
<i>Thalictrum alpinum</i>	FACW	Alpine Meadow-Rue	2
<i>Thalictrum dasycarpum</i>	FACW	Purple Meadow-Rue	2
<i>Thalictrum dioicum</i>	FACW	Early Meadow-Rue	2
<i>Thalictrum fendleri</i>	FAC	Fendler's Meadow-Rue	3
<i>Thalictrum occidentale</i>	FACU	Western Meadow-Rue	4
<i>Thalictrum revolutum</i>	FACW	Waxy-Leaf Meadow-Rue	2
<i>Thalictrum sparsiflorum</i>	FAC	Few-Flower Meadow-Rue	3
<i>Thalictrum venulosum</i>	FAC	Veiny-Leaf Meadow-Rue	3
<i>Thelypodium brachycarpum</i>	FACU	Short-Pod Thelypody	4
<i>Thelypodium crispum</i>	FACU	Crisped Thelypody	4

<i>Thelypodium integrifolium</i>	FACW	Entire-Leaf Thelypody	2
<i>Thelypodium sagittatum</i>	FACW	Arrowhead Thelypody	2
<i>Thelypteris palustris</i>	OBL	Eastern Marsh Fern	1
<i>Thelypteris puberula</i>	OBL	Showy Maiden Fern	1
<i>Thermopsis divaricarpa</i>	FAC	Spread-Fruit Golden-Banner	3
<i>Thermopsis montana</i>	FAC	Montane Golden-Banner	3
<i>Thermopsis rhombifolia</i>	FACU	Prairie Golden-Banner	4
<i>Thinopyrum pycnanthum</i>	FACW	Tick Quack Grass	2
<i>Thlaspi arvense</i>	UPL	Field Pennycress	5
<i>Thuja plicata</i>	FAC	Western Arborvitae	3
<i>Tiarella trifoliata</i>	FAC	Three-Leaf Foamflower	3
<i>Tilia americana</i>	FACU	American Basswood	4
<i>Tiquillia nuttallii</i>	UPL	Rosette Crinklemat	5
<i>Tofieldia pusilla</i>	FACW	Scotch Featherling	2
<i>Tolmiea menziesii</i>	FAC	Piggyback-Plant	3
<i>Torreyochloa erecta</i>	OBL	Spiked False Manna Grass	1
<i>Torreyochloa pallida</i>	OBL	Pale False Manna Grass	1
<i>Toxicodendron radicans</i>	FACU	Eastern Poison-Ivy	4
<i>Toxicodendron rydbergii</i>	FACU	Western Poison-Ivy	4
<i>Toxicoscordion micranthus</i>	OBL	Small-Flower Poison Camas	1
<i>Toxicoscordion venenosum</i>	FACU	Meadow Poison Camas	4
<i>Tradescantia bracteata</i>	FAC	Long-Bract Spiderwort	3
<i>Tradescantia fluminensis</i>	FAC	Small-Leaf Wandering-Jew	3
<i>Tradescantia occidentalis</i>	FACW	Prairie Spiderwort	2
<i>Tradescantia wrightii</i>	FACW	Wright's Spiderwort	2
<i>Transberingia bursifolia</i>	UPL	False Fissurewort	5
<i>Trautvetteria carolinensis</i>	FAC	Carolina Tassel-Rue	3
<i>Triadica sebifera</i>	FAC	Chinese Tallowtree	3
<i>Triantha glutinosa</i>	OBL	Sticky False Asphodel	1
<i>Triantha occidentalis</i>	FACW	Western False Asphodel	2
<i>Trianthema portulacastrum</i>	FAC	Desert Horse-Purslane	3
<i>Trichocoronis wrightii</i>	FACW	Limestone Bugheal	2
<i>Trichophorum alpinum</i>	OBL	Alpine Leafless-Bulrush	1
<i>Trichophorum caespitosum</i>	OBL	Tufted Leafless-Bulrush	1
<i>Trichophorum clementis</i>	FAC	Yosemite Leafless-Bulrush	3
<i>Trichophorum pumilum</i>	FACW	Rolland's Leafless-Bulrush	2
<i>Trichostema austromontanum</i>	OBL	San Jacinto Bluecurls	1
<i>Trichostema lanceolatum</i>	FACU	Vinegar-Weed	4
<i>Tridens albescens</i>	FACU	White Fluff Grass	4
<i>Tridens flavus</i>	UPL	Tall Redtop	5
<i>Tridens muticus</i>	FAC	Awnless Fluff Grass	3
<i>Trientalis borealis</i>	FACW	Maystar	2
<i>Trientalis europaea</i>	FAC	Arctic Starflower	3
<i>Trifolium albopurpureum</i>	FACU	Rancheria Clover	4
<i>Trifolium amoenum</i>	FACW	Showy Indian Clover	2
<i>Trifolium barbigerum</i>	FACW	Bearded Clover	2
<i>Trifolium beckwithii</i>	FAC	Plumas Clover	3
<i>Trifolium bolanderi</i>	OBL	Parasol Clover	1
<i>Trifolium cyathiferum</i>	FAC	Bowl Clover	3
<i>Trifolium dasyphyllum</i>	UPL	Uinta Clover	5
<i>Trifolium depauperatum</i>	FAC	Balloon Sack Clover	3

<i>Trifolium douglasii</i>	FACW	Douglas' Clover	2
<i>Trifolium dubium</i>	FACU	Suckling Clover	4
<i>Trifolium eriocephalum</i>	FAC	Woolly-Head Clover	3
<i>Trifolium fragiferum</i>	FACU	Strawberry-Head Clover	4
<i>Trifolium fucatum</i>	FACU	Sour Clover	4
<i>Trifolium haydenii</i>	UPL	Hayden's Clover	5
<i>Trifolium howellii</i>	FACW	Canyon Clover	2
<i>Trifolium hybridum</i>	FAC	Alsike Clover	3
<i>Trifolium kingii</i>	FAC	King's Clover	3
<i>Trifolium longipes</i>	FAC	Long-Stalk Clover	3
<i>Trifolium macrocephalum</i>	FACU	Large-Head Clover	4
<i>Trifolium microcephalum</i>	FAC	Small-Head Clover	3
<i>Trifolium monanthum</i>	FAC	Mountain Carpet Clover	3
<i>Trifolium mucronatum</i>	FACW	Cusp Clover	2
<i>Trifolium nanum</i>	UPL	Tundra Clover	5
<i>Trifolium neurophyllum</i>	FACW	White Mountain Clover	2
<i>Trifolium obtusiflorum</i>	FAC	Clammy Clover	3
<i>Trifolium parryi</i>	FAC	Parry's Clover	3
<i>Trifolium pinetorum</i>	FACW	Pinewoods Clover	2
<i>Trifolium polyodon</i>	FACW	Pacific Grove Clover	2
<i>Trifolium pratense</i>	FACU	Red Clover	4
<i>Trifolium productum</i>	FAC	Shasta Clover	3
<i>Trifolium repens</i>	FAC	White Clover	3
<i>Trifolium resupinatum</i>	UPL	Reversed Clover	5
<i>Trifolium variegatum</i>	FAC	White-Tip Clover	3
<i>Trifolium willdenowii</i>	FACU	Springbank Clover	4
<i>Trifolium wormskioldii</i>	FACW	Cow Clover	2
<i>Triglochin concinna</i>	OBL	Slender Arrow-Grass	1
<i>Triglochin maritima</i>	OBL	Seaside Arrow-Grass	1
<i>Triglochin palustris</i>	OBL	Marsh Arrow-Grass	1
<i>Triglochin striata</i>	OBL	Three-Rib Arrow-Grass	1
<i>Trillium albidum</i>	FACU	Giant White Wakerobin	4
<i>Trillium ovatum</i>	FACU	Western Wakerobin	4
<i>Triodanis perfoliata</i>	UPL	Clasping-Leaf Venus'-Looking-Glass	5
<i>Tripleurospermum maritimum</i>	FACU	False Mayweed	4
<i>Trisetum cernuum</i>	FACU	Tall False Oat	4
<i>Trisetum orthochaetum</i>	FACW	Bitterroot False Oat	2
<i>Trisetum spicatum</i>	UPL	Narrow False Oat	5
<i>Triteleia hyacinthina</i>	FAC	Fool's-Onion	3
<i>Triteleia ixioides</i>	FAC	Prettyface	3
<i>Triteleia peduncularis</i>	FACW	Long-Ray Triplet-Lily	2
<i>Trollius laxus</i>	OBL	American Globeflower	1
<i>Tropaeolum majus</i>	UPL	Garden-Nasturtium	5
<i>Tsuga heterophylla</i>	FACU	Western Hemlock	4
<i>Tsuga mertensiana</i>	FACU	Mountain Hemlock	4
<i>Tuctoria greenei</i>	OBL	Awnless Spiral Grass	1
<i>Tussilago farfara</i>	FACU	Colt's-Foot	4
<i>Typha angustifolia</i>	OBL	Narrow-Leaf Cat-Tail	1
<i>Typha domingensis</i>	OBL	Southern Cat-Tail	1
<i>Typha latifolia</i>	OBL	Broad-Leaf Cat-Tail	1
<i>Typha X glauca</i>	OBL		1

<i>Ulmus americana</i>	FAC	American Elm	3
<i>Ulmus parvifolia</i>	UPL	Chinese Elm	5
<i>Ulmus pumila</i>	UPL	Siberian Elm	5
<i>Ulmus rubra</i>	FAC	Slippery Elm	3
<i>Umbellularia californica</i>	FAC	California-Laurel	3
<i>Urochloa fusca</i>	UPL	Brown-Top Liverseed Grass	5
<i>Urtica dioica</i>	FAC	Stinging Nettle	3
<i>Utricularia gibba</i>	OBL	Humped Bladderwort	1
<i>Utricularia inflata</i>	OBL	Swollen Bladderwort	1
<i>Utricularia intermedia</i>	OBL	Flat-Leaf Bladderwort	1
<i>Utricularia macrorhiza</i>	OBL	Greater Bladderwort	1
<i>Utricularia minor</i>	OBL	Lesser Bladderwort	1
<i>Utricularia ochroleuca</i>	OBL	Dwarf Bladderwort	1
<i>Utricularia subulata</i>	OBL	Zigzag Bladderwort	1
<i>Vaccaria hispanica</i>	FACU	Cowcockle	4
<i>Vaccinium alaskaense</i>	FAC	Alaska Blueberry	3
<i>Vaccinium caespitosum</i>	FAC	Dwarf Blueberry	3
<i>Vaccinium corymbosum</i>	FACW	Highbush Blueberry	2
<i>Vaccinium macrocarpon</i>	OBL	Large Cranberry	1
<i>Vaccinium membranaceum</i>	FACU	Square-Twig Blueberry	4
<i>Vaccinium myrtilloides</i>	FACU	Velvet-Leaf Blueberry	4
<i>Vaccinium myrtillus</i>	UPL	Whortle-Berry	5
<i>Vaccinium ovalifolium</i>	UPL	Oval-Leaf Blueberry	5
<i>Vaccinium ovatum</i>	FACU	Evergreen Blueberry	4
<i>Vaccinium oxycoccos</i>	OBL	Small Cranberry	1
<i>Vaccinium parvifolium</i>	FACU	Red Blueberry	4
<i>Vaccinium scoparium</i>	FACU	Grouseberry	4
<i>Vaccinium uliginosum</i>	FACW	Alpine Blueberry	2
<i>Vahlodea atropurpurea</i>	FACW	Arctic-Hair Grass	2
<i>Valeriana acutiloba</i>	FACU	Cordilleran Valerian	4
<i>Valeriana dioica</i>	FACW	Marsh Valerian	2
<i>Valeriana edulis</i>	FAC	Tobacco-Root	3
<i>Valeriana occidentalis</i>	FAC	Small-Flower Valerian	3
<i>Valeriana scouleri</i>	FAC	Scouler's Valerian	3
<i>Valeriana sitchensis</i>	FAC	Sitka Valerian	3
<i>Valeriana texana</i>	OBL	Guadalupe Valerian	1
<i>Vallisneria americana</i>	OBL	American Eel-Grass	1
<i>Veratrum californicum</i>	FAC	California False Hellebore	3
<i>Veratrum fimbriatum</i>	OBL	Fringed False Hellebore	1
<i>Veratrum viride</i>	FAC	American False Hellebore	3
<i>Verbascum blattaria</i>	UPL	White Moth Mullein	5
<i>Verbascum thapsus</i>	FACU	Great Mullein	4
<i>Verbena bonariensis</i>	FACW	Purple-Top Vervain	2
<i>Verbena bracteata</i>	FAC	Carpet Vervain	3
<i>Verbena californica</i>	FACW	Red Hills Vervain	2
<i>Verbena carolina</i>	FAC	Carolina Vervain	3
<i>Verbena hastata</i>	FAC	Simpler's-Joy	3
<i>Verbena lasiostachys</i>	FAC	Western Vervain	3
<i>Verbena litoralis</i>	UPL	Seashore Vervain	5
<i>Verbena macdougalii</i>	UPL	New Mexico Vervain	5
<i>Verbena officinalis</i>	FACU	Herb-of-the-Cross	4

<i>Verbena scabra</i>	OBL	Sandpaper Vervain	1
<i>Verbena urticifolia</i>	FACU	White Vervain	4
<i>Verbesina encelioides</i>	FACU	Golden Crownbeard	4
<i>Vernonia baldwinii</i>	FACW	Western Ironweed	2
<i>Vernonia fasciculata</i>	FACW	Prairie Ironweed	2
<i>Vernonia marginata</i>	FACU	Plains Ironweed	4
<i>Vernonia missurica</i>	FACW	Missouri Ironweed	2
<i>Vernonia noveboracensis</i>	FAC	New York Ironweed	3
<i>Veronica americana</i>	OBL	American-Brooklime	1
<i>Veronica anagallis-aquatica</i>	OBL	Blue Water Speedwell	1
<i>Veronica arvensis</i>	FACU	Corn Speedwell	4
<i>Veronica beccabunga</i>	OBL	European Speedwell	1
<i>Veronica chamaedrys</i>	UPL	Germander Speedwell	5
<i>Veronica cusickii</i>	FAC	Cusick's Speedwell	3
<i>Veronica officinalis</i>	UPL	Common Gypsyweed	5
<i>Veronica peregrina</i>	OBL	Neckweed	1
<i>Veronica scutellata</i>	OBL	Grass-Leaf Speedwell	1
<i>Veronica serpyllifolia</i>	FAC	Thyme-Leaf Speedwell	3
<i>Veronica wormskjoldii</i>	FACW	American Alpine Speedwell	2
<i>Viburnum edule</i>	FACW	Squashberry	2
<i>Viburnum lentago</i>	FACU	Nanny-Berry	4
<i>Viburnum opulus</i>	FACW	Highbush-Cranberry	2
<i>Vicia americana</i>	FAC	American Purple Vetch	3
<i>Vicia ludoviciana</i>	UPL	Louisiana Vetch	5
<i>Vicia nigricans</i>	FACU	Black Vetch	4
<i>Vicia sativa</i>	UPL	Garden Vetch	5
<i>Viola adunca</i>	FAC	Hook-Spur Violet	3
<i>Viola bicolor</i>	FACU	Field Pansy	4
<i>Viola biflora</i>	FACW	Arctic Yellow Violet	2
<i>Viola canadensis</i>	FACU	Canadian White Violet	4
<i>Viola glabella</i>	FACW	Pioneer Violet	2
<i>Viola hallii</i>	FAC	Oregon Violet	3
<i>Viola lanceolata</i>	OBL	Bog White Violet	1
<i>Viola langsdorfii</i>	FACW	Aleutian Violet	2
<i>Viola macloskeyi</i>	OBL	Smooth White Violet	1
<i>Viola missouriensis</i>	FACW	Missouri Violet	2
<i>Viola nephrophylla</i>	FACW	Northern Bog Violet	2
<i>Viola palustris</i>	OBL	Alpine-Marsh Violet	1
<i>Viola pedatifida</i>	UPL	Crow-Foot Violet	5
<i>Viola pubescens</i>	FACU	Downy Yellow Violet	4
<i>Viola renifolia</i>	FACW	Kidney-Leaf White Violet	2
<i>Viola septentrionalis</i>	FACU	Northern Woodland Violet	4
<i>Viola sororia</i>	FAC	Hooded Blue Violet	3
<i>Vitis arizonica</i>	FACU	Canyon Grape	4
<i>Vitis californica</i>	FACU	California Grape	4
<i>Vitis girdiana</i>	FAC	Valley Grape	3
<i>Vitis labrusca</i>	FACU	Fox Grape	4
<i>Vitis riparia</i>	FACU	River-Bank Grape	4
<i>Vitis rupestris</i>	FAC	Rock Grape	3
<i>Vulpia bromoides</i>	FACU	Brome Six-Weeks Grass	4
<i>Vulpia myuros</i>	FACU	Rat-Tail Six-Weeks Grass	4

<i>Vulpia octoflora</i>	UPL	Eight-Flower Six-Weeks Grass	5
<i>Washingtonia filifera</i>	FACW	California Fan Palm	2
<i>Wislizenia refracta</i>	FACU	Spectacle-Fruit	4
<i>Wolffia borealis</i>	OBL	Northern Watermeal	1
<i>Wolffia brasiliensis</i>	OBL	Brazilian Watermeal	1
<i>Wolffia columbiana</i>	OBL	Columbian Watermeal	1
<i>Wolffia globosa</i>	OBL	Asian Watermeal	1
<i>Wolffiella gladiata</i>	OBL	Sword Bogmat	1
<i>Wolffiella lingulata</i>	OBL	Tongue-Shape Bogmat	1
<i>Wolffiella oblonga</i>	OBL	Saber Bogmat	1
<i>Woodwardia fimbriata</i>	FACW	Giant Chain Fern	2
<i>Wyethia amplexicaulis</i>	FACU	Northern Mule's-Ears	4
<i>Wyethia angustifolia</i>	FACU	California-Compassplant	4
<i>Wyethia helianthoides</i>	FACW	White-Ray Mule's-Ears	2
<i>X Elyhordeum macounii</i>	FACU		4
<i>Xanthisma spinulosum</i>	FACU	Lacy Sleepy Daisy	4
<i>Xanthium spinosum</i>	FACU	Spiny Cockleburr	4
<i>Xanthium strumarium</i>	FAC	Rough Cockleburr	3
<i>Xanthocyparis nootkatensis</i>	FAC	Alaska-Cedar	3
<i>Yabea microcarpa</i>	FACU	False Hedge-Parsley	4
<i>Zannichellia palustris</i>	OBL	Horned-Pondweed	1
<i>Zantedeschia aethiopica</i>	OBL	Calla-Lily	1
<i>Zizania palustris</i>	OBL	Northern Wild Rice	1
<i>Zizia aptera</i>	FAC	Heart-Leaf Alexanders	3
<i>Zizia aurea</i>	FAC	Golden Alexanders	3
<i>Zostera marina</i>	OBL	Seawrack	1

HERBACEOUS	UPLAND	FORESTED	
Achillea millefolium	N Achillea millefolium	N Agrostis exarata	N
Agrostis exarata	N Agrostis exarata	N Beckmania syzigachne	N
Alisma plantago-aquatica	N Alopecurus geniculatus	N Carex densa	N
Alopecurus geniculatus	N Bromus carinatus	N Carex feta	N
Beckmania syzigachne	N Cerastium arvense	N Danthonia californica	N
Bromus carinatus	N Deschampsia cespitosa	N Deschampsia cespitosa	N
Camassia quamash	N Epilobium cilatum	N Eleocharis palustris	N
Camassia leichtinii	N Festuca roemerii	N Epilobium brachycarpum	N
Cardamine ogiosperma	N Festuca rubra	N Epilobium ciliatum	N
Carex densa	N Galium aparine	N Galium aparine	N
Cerastium arvense	N Hordeum brachyantherum	N Juncus tenuis	N
Danthonia californica	N Juncus tenuis	N Lotus unifoliatus	N
Deschampsia cespitosa	N Lotus unifoliatus	N Plagiobothrys figuratus	N
Deschampsia elongata	N Lupinus polyphyllus	N Prunella vulgaris	N
Downingia elegans	N Prunella vulgaris	N Geranium dissectum	NN
Eleocharis palustris	N Ranunculus occidentalis	N Parentucelia viscosa	NN
Epilobium brachycarpum	N Festuca commutatus	NN Sonchus asper	NN
Epilobium cilatum	N Lamium purpureum	NN Vicia sativa	NN
Festuca roemerii	N Lolium multiflorum	NN Vulpia myuros	NN
Festuca rubra	N Myosotis discolor	NN Cirsium vulgare	I
Fraxinus latifolia	N Stelleria media	NN	
Galium aparine	N Taraxacum officinale	NN Crataegus douglasii	N
Glyceria occidentalis	N Vulpia bromoides	NN Fraxinus latifolia	N
Grindelia integrifolia	N	Populus trichocarpa	N
Hordeum brachyantherum	N		
Juncus bufonius	N		
Juncus effusus	N		
Juncus tenuis	N		
Lotus unifoliatus	N		
Lupinus polyphyllus	N		
Plagiobothrys figuratus	N		
Prunella vulgaris	N		
Ranunculus occidentalis	N		
Ranunculus orthorhynchus	N		
Rorippa curvisiliqua	N		
Bromus diandrus	NN		
Festuca bromoides	NN		
Festuca commutatus	NN		
Geranium dissectum	NN		
Geranium molle	NN		
Hypochaeris radicata	NN		
Lamium purpureum	NN		
Lolium multiflorum	NN		
Myosotis discolor	NN		
Parentucelia viscosa	NN		
Poa trivialis	NN		
Stelleria media	NN		
Taraxacum officinale	NN		
Vicia hirsuta	NN		
Vicia sativa	NN		

Vulpia myuros
Cirsium vulgare

NN
I

PLANT LIST

Cirsium vulgare	I	B
Hypericum perforatum	I	B
Phalaris arundinacea	I	B
Senecio jacobaea	I	B
Achillea millefolium	N	
Agrostis exarata*	N	
Alisma plantago-aquatica	N	
Alopecurus geniculatus	N	
Beckmania syzigachne	N	
Bromus carinatus	N	
Camassia leichttinii*	N	
Camassia quamash*	N	
Cardamine ogliosperma	N	
Carex densa*	N	
Carex unilateralis	N	
Cerastium arvense	N	
Danthonia californica	N	
Deschampsia cespitosa	N	
Downingia elegans	N	
Eleocharis palustris	N	
Epilobium brachycarpum	N	
Epilobium ciliatum	N	
Galium aparine	N	
Glyceria occidentalis	N	
Gnaphalium palustre	N	
Grindellia integrifolia	N	
Hordeum brachyantherum	N	
Juncus bufonius	N	
Juncus effusus	N	
Juncus patens	N	
Juncus tenuis	N	
Lomatium nudicaule	N	
Lotus unifoliolatus	N	
Lupinus bicolor	N	
Lupinus polyphyllus	N	
Montia linearis	N	
Myosotis laxa	N	
Naverettia intertexta	N	
Plagiobothrys figuratus	N	
Plagiobothrys scouleri	N	
Potentilla gracilis	N	
Prunella vulgaris	N	
Ranunculus aquatilis	N	
Ranunculus orthorhynchus	N	
Rorippa curvisillqua	N	
Rumex salisifolius	N	
Sidalcea cusicki	N	
Veronica peregrina	N	
Agrostis stolonifera	NN	
Anthriscus scandicina	NN	
Briza minor	NN	
Bromus diandus	NN	
Bromus hordeaceus	NN	

FORESTED WETLAND

Hypericum perforatum	I	B
Phalaris arundinacea	I	B
Agrostis exarata	N	
Alopecurus geniculatus	N	
Beckmania syzigachne	N	
Bromus carinatus	N	
Camassia leichttinii	N	
Camassia quamash	N	
Carex densa	N	
Cerastium arvense	N	
Danthonia californica	N	
Deschampsia cespitosa	N	
Eleocharis palustris	N	
Epilobium brachycarpum	N	
Epilobium ciliatum	N	
Galium aparine	N	
Glyceria occidentalis	N	
Hordeum brachyantherum	N	
Juncus tenuis	N	
Lotus unifoliolatus	N	
Lupinus polyphyllus	N	
Montia linearis	N	
Naverettia intertexta	N	
Plagiobothrys figuratus	N	
Plagiobothrys scouleri	N	
Prunella vulgaris	N	
Ranunculus orthorhynchus	N	
Rorippa curvisillqua	N	
Veronica peregrina	N	
Agrostis stolonifera	NN	
Anthriscus scandicina	NN	
Briza minor	NN	
Bromus hordeaceus	NN	
Festuca ovina	NN	
Geranium dissectum	NN	
Lactuca serriola	NN	
Lathyrus sphaericus	NN	
Lythrum portula	NN	
Myosotis discolor	NN	
Parentucellia viscosa	NN	
Poa palustris	NN	
Poa pratensis	NN	
Poa trivialis	NN	
Sherardia arvense	NN	
Stelleria media	NN	
Vicia tetrasperma	NN	
Vulpia bromoides	NN	

Daucus carota	NN
Festuca ovina	NN
Geranium dissectum	NN
Hypochaeris radicata	NN
Kickxia elatine	NN
Lactuca serriola	NN
Lathyrus sphaericus	NN
Lolium multiflorum	NN
Lythrum portula	NN
Myosotis discolor	NN
Myosotis discolor	NN
Parentucellia viscosa	NN
Poa palustris	NN
Poa pratensis	NN
Poa trivialis	NN
Senecio vulgaris	NN
Sherardia arvense	NN
Stelleria media	NN
Taraxacum officinale	NN
Vicia tetrasperma	NN
Vulpia bromoides	NN
Vulpia myuros	NN

SHRUB WETLAND

<i>Agrostis exarata</i>	N
<i>Alisma plantago-aquatica</i>	N
<i>Alopecurus geniculatus</i>	N
<i>Beckmania syzigachne</i>	N
<i>Deschampsia cespitosa</i>	N
<i>Downingia elegans</i>	N
<i>Epilobium brachycarpum</i>	N
<i>Epilobium ciliatum</i>	N
<i>Glyceria occidentalis</i>	N
<i>Gnaphalium palustre</i>	N
<i>Juncus tenuis</i>	N
<i>Lotus unifoliolatus</i>	N
<i>Plagiobothrys figuratus</i>	N
<i>Plagiobothrys scouleri</i>	N
<i>Prunella vulgaris</i>	N
<i>Rorippa curvisillqua</i>	N
<i>Festuca ovina</i>	NN
<i>Lactuca serriola</i>	NN
<i>Lythrum portula</i>	NN

UPLAND FOREST

<i>Cirsium vulgare</i>	I	B
<i>Senecio jacobaea</i>	I	B
<i>Achillea millefolium</i>	N	
<i>Agrostis exarata</i>	N	
<i>Alopecurus geniculatus</i>	N	
<i>Bromus carinatus</i>	N	
<i>Cerastium arvense</i>	N	
<i>Cerastium arvense</i>	N	
<i>Deschampsia cespitosa</i>	N	
<i>Epilobium brachycarpum</i>	N	
<i>Epilobium ciliatum</i>	N	
<i>Galium aparine</i>	N	
<i>Gnaphalium palustre</i>	N	
<i>Hordeum brachyantherum</i>	N	
<i>Juncus tenuis</i>	N	
<i>Lomatium nudicaule</i>	N	
<i>Lotus unifoliolatus</i>	N	
<i>Lupinus polyphyllus</i>	N	
<i>Plagiobothrys scouleri</i>	N	
<i>Prunella vulgaris</i>	N	
<i>Anthriscus scandicina</i>	NN	
<i>Briza minor</i>	NN	
<i>Daucus carota</i>	NN	
<i>Festuca ovina</i>	NN	
<i>Hypochaeris radicata</i>	NN	
<i>Kickxia elatine</i>	NN	
<i>Lactuca serriola</i>	NN	
<i>Lolium multiflorum</i>	NN	
<i>Myosotis discolor</i>	NN	
<i>Poa trivialis</i>	NN	
<i>Senecio vulgaris</i>	NN	
<i>Sherardia arvense</i>	NN	
<i>Taraxacum officinale</i>	NN	
<i>Vulpia bromoides</i>	NN	
<i>Vulpia myuros</i>	NN	

UPLAND SAVANNA

<i>Achillea millefolium</i>	N
<i>Agrostis exarata</i>	N
<i>Deschampsia cespitosa</i>	N
<i>Epilobium ciliatum</i>	N
<i>Gnaphalium palustre</i>	N
<i>Lotus unifoliolatus</i>	N
<i>Lupinus bicolor</i>	N
<i>Prunella vulgaris</i>	N
<i>Festuca ovina</i>	NN
<i>Lactuca serriola</i>	NN
<i>Myosotis discolor</i>	NN