

2010 Annual Report

2000



A Defining Decade



2010

TABLE OF CONTENTS

2

Leadership Message

5

A Defining Decade

31

Facts and Financials

43

Development Report

70

Making a Gift to NewYork-Presbyterian

More than a decade has passed since NewYork-Presbyterian was created through the merger of the New York and Presbyterian Hospitals. When we look back to measure our progress, we are proud of the extraordinary growth and achievements the Hospital has made in many arenas – advances in medicine, establishment of new clinical programs and patient-centered services, and expansion of facilities to meet the ever-growing needs of our patients and their families.

A Defining Decade highlights some of the innovative initiatives NewYork-Presbyterian has launched during the last 10 years and the patients who have benefited from them. And while many circumstances have changed throughout these years, certain standards remained constant: our unwavering focus on quality care, our compassionate staff who truly put their patients first, and our commitment to the communities we serve to ensure their health and well-being.

Leadership Message



John J. Mack
Chairman
Herbert Pardes, M.D.
*President and
Chief Executive Officer*

Time flies. Here at NewYork-Presbyterian we forge ahead day by day, week by week, year in and year out to make this a great hospital for our patients and their families. Only occasionally do we pause to look back and then it is largely to measure our progress. At the same time, we cannot help but note that a decade has passed since we were created by the merger of the New York and Presbyterian Hospitals. Where did the time go? More importantly, how well have we used it?

At that time, there were a number of similar mergers in the country that had failed, and many questions surrounding our own. Could we continue to strengthen the two medical centers while blending them into one hospital, and could we make that hospital a national and international leader? Could we take what some people thought at the time was a stressed and brittle institutional culture and transform it into a culture of service, compassion, and empathy? We knew we were big and intended to get bigger. Could we also become very good and establish ourselves as a high performing organization, functioning at the highest standards of excellence, quality, efficiency, and compassion?

We could and we did. By any measure you choose to select, the progress of NewYork-Presbyterian over the past 10 years has been extraordinary. We have grown from just over 90,000 inpatient hospitalizations in 2000 to over 114,000 in 2009. Our revenues over the same period grew from \$1.8 billion to \$3.2 billion.

Our average case mix went from 1.73 to 2.07. This means that we are taking on ever more complex and difficult medical challenges. We have become the largest transplant program in the country. We have become a leader in minimally invasive surgery, robotic surgery for prostate cancer and gall bladder removal, for multi-unrelated donor kidney transplants, heart valve repair, brain and orthopedic surgery, gene therapy, stroke treatment, multi-viscera transplants, pediatric heart disease, neonatal intensive care, high risk pregnancies, in vitro fertilization, and many more.

Over the past 10 years, NewYork-Presbyterian has named several outstanding physicians to direct the Hospital's clinical departments. At NewYork-Presbyterian/Columbia, we welcomed Mitchell C. Benson, M.D., Chief of the Department of Urology; Mary D'Alton, M.D., Chief of Obstetrics and Gynecology; Donald W. Landry, M.D., Ph.D., Chief of Medicine; Jeffrey A. Lieberman, M.D., Chief of Psychiatry; Lawrence H. Schwartz, M.D., Radiologist-in-Chief, and Craig R. Smith, M.D., Surgeon-in-Chief; and at Morgan Stanley Children's Hospital, Lawrence R. Stanberry M.D., Ph.D., Pediatrician-in-Chief, and Charles L. Stolar, M.D., Surgeon-in-Chief.

Providing new leadership at NewYork-Presbyterian/Weill Cornell are Frank A. Chervenak, M.D., Obstetrics and Gynecology; Donald J. D'Amico, M.D., Chief of Ophthalmology; Matthew E. Fink, M.D., Neurology;



Vice Chairs of the Board of Trustees: Jerry I. Speyer, Frank A. Bennack Jr., Charlotte M. Ford, and Peter A. Georgescu

Gerald M. Loughlin, M.D., Pediatrician-in-Chief, Phyllis and David Komansky Center for Children’s Health; Fabrizio Michelassi, M.D., Surgeon-in-Chief; Robert J. Min, M.D., Radiologist-in-Chief; Peter N. Schlegel, M.D., Urologist-in-Chief; Andrew I. Schafer, M.D., Chief of Medicine; Thomas P. Sculco, M.D., Surgeon-in-Chief, Hospital for Special Surgery; Michael G. Stewart, M.D., Chief of Otorhinolaryngology; and Philip E. Stieg, Ph.D., M.D., Neurosurgeon-in-Chief.

K. S. Clifford Chao, M.D., was named Chief of the new Combined Program in Radiation Oncology at NewYork-Presbyterian Hospital, and Joel Stein, M.D., joined us as Chief of the Hospital’s Combined Program in Rehabilitation Medicine.

And while the best doctors, the latest robots, and the new buildings are all important, to be a truly great institution we needed to strengthen quality, safety, and patient and employee satisfaction through cooperation, communication, and teamwork. And we did. We have made this a safer hospital with significant improvements in quality. Our nationally reported outcomes for heart attack, heart failure, and pneumonia are among the best in the country. We have pioneered innovations to improve quality – our Patient Safety Fridays and House Staff Quality Councils are nationally recognized Best Practices that are being adopted by other institutions nationwide.

We have made this a warmer, more friendly, more compassionate hospital as evidenced by major increases in our measured patient satisfaction scores. Staff turnover has gone down by almost half over the decade, and employee satisfaction as measured by a large nationwide survey is the highest of any teaching hospital surveyed.

We have one of the most diverse patient populations in the country, perhaps the world. We have become a national leader in medical interpreting, providing over 240,000

2000

The Joint Commission accredits NewYork-Presbyterian Hospital as a single institution.

2001

The Beverly and Arthur Shorin Comprehensive Outpatient Transplant Center opens at NewYork-Presbyterian/Columbia for patients needing transplant.

NewYork-Presbyterian/Weill Cornell is selected as the only site for a clinical trial of a vaccine designed to fight multiple myeloma.

2002

The New York Brain Tumor Project is launched at NewYork-Presbyterian/Weill Cornell to investigate promising new treatments for brain cancer.

A study by the Herbert Irving Comprehensive Cancer Center at NewYork-Presbyterian/Columbia confirms that tamoxifen is beneficial for women who are at “very high risk” for breast cancer.

2003

In collaboration with the NewYork-Presbyterian Healthcare System, the Hospital inaugurates NYPSTAT – a 24/7 hospital-to-hospital patient access and transfer service.

2004

NewYork-Presbyterian launches *To Realize Medicine’s Promise* – a \$1 billion capital campaign – under the leadership of Jerry I. Speyer, Hospital trustee and Campaign Chair.

2005

NewYork-Presbyterian/Columbia is the first hospital in the greater New York City area to offer vagus nerve stimulation therapy for treatment-resistant depression.

A surgical option for breast cancer patients combines removal of the cancerous tumor with breast reduction in a procedure pioneered by NewYork-Presbyterian/Weill Cornell surgeons.

2006

NewYork-Presbyterian is awarded Stroke Center designation from the New York State Department of Health recognizing the Hospital for providing rapid, quality care and treatment advances.

2007

The American College of Surgeons accredits NewYork-Presbyterian as a Center of Excellence for Obesity Surgery and designates the Hospital as a top-rated 1A facility – the first such honor given in the United States.

2008

NewYork-Presbyterian is listed as one of the country’s Best Workplaces for Information Technology based on a survey by *Computerworld* magazine.

2009

NewYork-Presbyterian Hospital introduces a new electronic personal health record – myNYP.org – enabling patients to access their medical information wherever and whenever they need it.

2010

The U.S. Environmental Protection Agency (EPA) honors the Hospital with an ENERGY STAR Partner of the Year Award for Sustained Excellence in Energy Management, the energy program’s highest honor.

In Memoriam

NewYork-Presbyterian mourns the loss of the following members of our medical staff:

David V. Becker, M.D.

Fred Plum, M.D.

Desiree Pardi, M.D., Ph.D.

We were also deeply saddened by the passing of several members of the Hospital's Board of Trustees in 2009 and 2010:



As Chairman Emeritus and Life Trustee of NewYork-Presbyterian Hospital, **John F. McGillicuddy** made lasting contributions toward improving patient care and securing the future of our Hospital for many years to come. Critical to the success of the 1998 merger that created NewYork-Presbyterian Hospital, he generously supported the Hospital's modernization, helping to realize the construction of the Greenberg Pavilion at NewYork-Presbyterian/Weill Cornell.



Life Trustee **Kenneth H. Hannan** was elected to New York Hospital's Board of Governors in 1957 and served as President of that Board from 1966 to 1974. One of our most enthusiastic supporters, Mr. Hannan made numerous contributions to ensure the health of the Hospital and our patients.



Marilyn Laurie served on the Hospital Board from 2003 to 2009 as a representative of the Board of Trustees of Columbia University. She was an engaged and active contributor particularly with respect to marketing and public relations, which were her fields of expertise.



Paul Milstein was elected to the Board of The Presbyterian Hospital in 1988 and served as Chairman of its Real Estate and Building Committee. Together with his family and that of his brother Seymour, he contributed generously to the building of The Milstein Hospital.

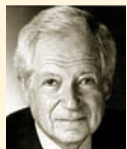

Since 2000, **Lionel I. Pincus** served on the Hospital's Board of Trustees, applying his pioneering financial expertise to the Board's Budget and Finance Committee and Investment Committee. He was also Chair Emeritus of the Trustees of Columbia University.



Richard D. Siegal served as a dedicated member of NewYork-Presbyterian's Board of Trustees since 2005. A generous institutional benefactor, Mr. Siegal applied his entrepreneurial spirit to facilitate medical research and development.



Sidney J. Weinberg Jr. served both Presbyterian Hospital and NewYork-Presbyterian Hospital for 40 years. During this time, Mr. Weinberg held several significant leadership positions, including Vice Chairman of the Board and Chairman of the Joint Conference Committee.

interpretation services in 90 different languages in 2009. We have become a regional and national leader in information technology, using it to enhance quality and safety and to improve care coordination. We have developed a large program of community health and outreach, pioneering new ways of improving and coordinating care through a number of programs, including the placement of patient navigators in our emergency departments to help guide our neediest patients.

We have raised well over a billion dollars and successfully completed an Eight-Year Capital Campaign and Plan, building over 817,000 square feet of new space, including Morgan Stanley Children's Hospital, the new 14th floor of the Greenberg Pavilion, the Vivian and Seymour Milstein Family Heart Center, the Iris Cantor Women's Health Center, the Lisa Perry Emergency Center, the Ronald O. Perelman Heart Institute, and the new Infusion Center in the Herbert Irving Comprehensive Cancer Center. We renovated another roughly 1.4 million square feet adding intensive care beds, operating rooms of the future, and new interventional suites.

We have made this a destination hospital, ranked among the very top hospitals in *U.S. News & World Report*.

As you will read in our annual report feature, the achievements of NewYork-Presbyterian Hospital over the past 10 years have been remarkable. The decade has been defined by notable milestones that have enabled the Hospital to establish itself as a premiere medical institution functioning at the highest levels of excellence, quality, patient safety, and compassion.

We know the future will hold many challenges as the country adapts to a new era in healthcare and continues to face ongoing economic uncertainty. We face this road ahead with a commitment to intensify our efforts to enhance and sustain a consistent culture of humane care; to advance quality and safety for our patients and families; and to improve the health and healthcare of our communities. We do so with the support of our donors and benefactors, the vision and acumen of our Board of Trustees, a superb medical staff, and our dedicated employees and volunteers.



A Defining Decade



2000

Opportunity Abounds At the dawn of the new decade, NewYork-Presbyterian Hospital – now more than two years into its existence as a merged entity – passes its first Joint Commission survey, with all indications that the integration of two major academic medical centers is well on its way to becoming a healthcare leader with tremendous opportunity to be an exemplary, humane force for patients and their families. A major capital fundraising program is helping to support and facilitate the uniting of clinical programs and further collaborations with its affiliated medical schools – Columbia University College of Physicians and Surgeons and Weill Cornell Medical College. The creation of service lines organized around patient groups and disease categories is moving forward – a further example of the Hospital’s efforts to facilitate the development of focused, high quality care.



Herbert Pardes, M.D., is named President and Chief Executive Officer of NewYork-Presbyterian Hospital. Nationally recognized for his extensive experience and expertise in education, research, clinical care, and health policy, Dr. Pardes was Vice President for Health Sciences for Columbia University and Dean of the faculty of medicine at Columbia University College of Physicians and Surgeons prior to joining NewYork-Presbyterian.

NewYork-Presbyterian/Columbia marks its 100th liver transplant surgery. Today the program is one of the busiest in the country, performing approximately 150 liver transplants a year.



Jean C. Emond, M.D. (center) and Steven J. Lobritto, M.D.

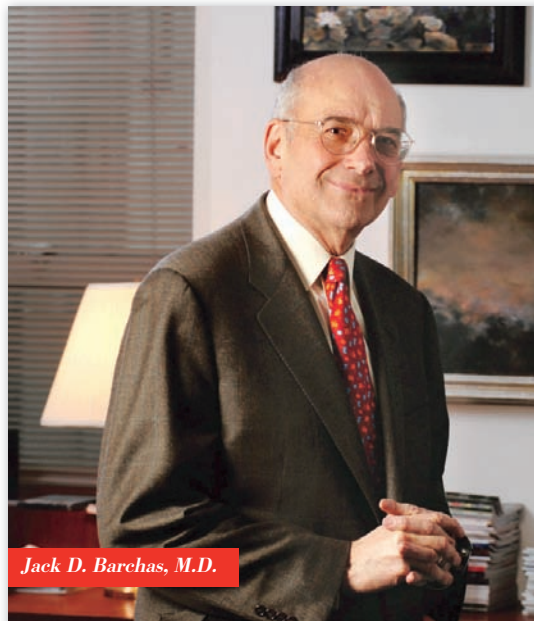

Jack D. Barchas, M.D.

One of the largest studies ever undertaken for borderline personality disorder is begun by researchers with the Department of Psychiatry at Weill Cornell Medical College and NewYork-Presbyterian/Westchester and Harvard University that will investigate the causes and development of this illness as well as its treatment.

Triumphs and Tragedy In many ways, 2001 is a very successful year for NewYork-Presbyterian. An initial budget projection of a \$10 million loss is turned into a \$2 million gain. The Hospital continues to push the frontiers of medical and surgical medicine, and upgrades many facilities that mark the beginning of a major overhaul of the Hospital's infrastructure. But there is no doubt that the year 2001 will be inextricably linked to the heartbreaking events of September 11. In the wake of this tragedy, NewYork-Presbyterian Hospital employees demonstrate a singular strength that provides hope. The Hospital goes into full disaster mode, with staff mobilizing to prepare for the thousands of victims who would never come and save the lives of the hundreds who did.

2001



John J. Mack, then Chief Operating Officer and President of Morgan Stanley Dean Witter & Co., is elected Chairman of the Hospital's Board of Trustees.



Roger W. Yurt, M.D. (far left) with Herbert Pardes, M.D. (third from left) and Neal E. Flomenbaum, M.D. (fourth from left) with other members of the patient's care team

The first of 18 survivors of the World Trade Center attacks who were patients in the William Randolph Hearst Burn Center is discharged from NewYork-Presbyterian/Weill Cornell.



Michael A. Weiner, M.D.

The new Herbert Irving Child and Adolescent Oncology Center – a cheerful and child-friendly facility for outpatient treatments and cancer care – opens at NewYork-Presbyterian/Columbia.



Shing-Chiu Wong, M.D.

NewYork-Presbyterian/Weill Cornell is one of the few centers in the United States to perform intravascular radiation procedures using two newly approved FDA devices to reduce renarrowing of coronary arteries.

2002

Together We Heal In the wake of 9/11, thousands of individuals at NewYork-Presbyterian – at every level of the organization – open their hearts, donate their time and resources, and contribute their spirit to the healing of our community. During 2002, the Hospital also implements its *Excellence at Work* campaign, creating a culture of caring that is second to none. At the same time, the appointment of renowned specialists from around the country continues to enhance clinical programs and further pioneering work in such areas as pediatrics, cardiovascular disease, colorectal cancer, laparoscopic surgery, and neuroradiology, to name a few. In addition, NewYork-Presbyterian takes a leadership position in defining measures of clinical quality and patient safety, evaluating clinical outcomes using scientific methodology, and defining clinical protocols that will set standards for delivering quality care.



The Hospital's Emergency Medical Services is one of the very first on the scene of the September 11th, 2001 attack on the World Trade Center, deploying 28 responders to the site that day. As a result of the unwavering dedication of the crew, four of our EMS personnel lose their lives. In 2002, the Hospital erects a monument in their honor. The memorial, which is near the entrance to the ambulance deck at East 70th Street, is located on the same spot where mourners spontaneously placed flowers and mementos in the days after the attack.

Research at NewYork-Presbyterian/Columbia confirms that women who are at “very high risk” for breast cancer can benefit from tamoxifen for primary prevention, and that for these women, chemoprevention with the drug is cost-effective. The Food and Drug Administration had made tamoxifen the first drug to be approved for the prevention of breast cancer, but few physicians had been prescribing it for this purpose.



Dawn L. Hershman, M.D.

The William Randolph Hearst Burn Center at NewYork-Presbyterian/Weill Cornell celebrates its 25th anniversary. In the months following 9/11, a sea of cards and letters received from children and adults the world over offered heartfelt words of encouragement and were inspirational to the staff and visitors who passed through the corridors on the way to the most well-known burn unit in the world.



Roger W. Yurt, M.D. (center)



Erica C. Jones, M.D., and Orli Etingin, M.D.

The Iris Cantor Center for Women’s Health – one of the most comprehensive medical facilities for women in New York City – opens at NewYork-Presbyterian/Weill Cornell.



Craig R. Smith, M.D., and Allan Schwartz, M.D.

NewYork-Presbyterian/Columbia surgeons conduct a national, multicenter trial to test the benefits of off-pump coronary artery bypass grafting (CABG) on neurocognitive dysfunction, cardiac function, and overall recovery. Initial results indicate that off-pump CABG significantly reduces morbidity and may be viable for many coronary revascularization patients.

2003

The Power of Partnership Through partnerships with trustees, donors, and two top-ranked medical colleges, 2003 is one of continued progress and strong clinical, financial, and operational performance for NewYork-Presbyterian Hospital. At the same time, new initiatives are implemented to address unmet needs in the communities served by the Hospital's five sites. The vision of the Hospital's Board and the increasing generosity of donors enable the Hospital to strengthen clinical programs through ongoing recruitment, the building and renovation of new facilities, and the incorporation of the latest technology in patient care. Bolstered by the depth and breadth of research and education made possible by collaborations with Columbia University College of Physicians and Surgeons and Weill Cornell Medical College, the Hospital continues to forge a place in the top tier of academic medical institutions.



We celebrate the opening of Morgan Stanley Children's Hospital – a 10-story, 265,000-square-foot-facility funded entirely by philanthropic support. The Hospital provides comprehensive care, from diagnosis to recovery, in general pediatrics and in the full range of medical and surgical subspecialties.

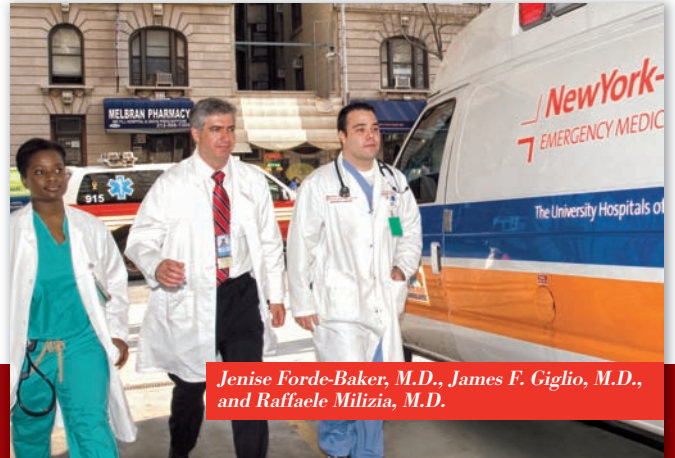

Jenise Forde-Baker, M.D., James F. Giglio, M.D., and Raffaele Miltizia, M.D.

The Hospital launches one of the first joint emergency medicine residency programs between two academic medical centers in the United States.



Felice H. Schnoll-Sussman, M.D.

The Jay Monahan Center for Gastrointestinal Health is established at NewYork-Presbyterian/Weill Cornell to focus on prevention, screening, treatment, support, research, and education for individuals who have or are at risk for developing cancers of the digestive system.



*Front row: Students John Vallejo, Jokeyni Lorenzo, and Olena Zozulevich
Back row: Michael Abalos, Elaine Espinal, Agustin Diaz, and Yuriem Espinal*

The Lang Youth Medical Program at NewYork-Presbyterian/Columbia is launched, helping young people to develop intellectual and life skills that will position them to attend college and become future leaders in the sciences and in their communities.

2004

Reaffirming Our Vision With each passing year, NewYork-Presbyterian continues to take steps to provide outstanding care to patients and families. Over the past several years, the Hospital's efforts have earned it distinction in *U.S. News & World Report* surveys, with rankings that have elevated its position to among the nation's best hospitals. New clinical leadership is named in several key areas, including gastrointestinal disorders, psychiatry, interventional cardiology, cancer, neonatology, pediatric neurology, and urology. Major investments are made in technology and information systems with an initial focus on computerized physician order entry systems and electronic medical records. The Hospital also plays a significant role in the development of a national health information technology policy.

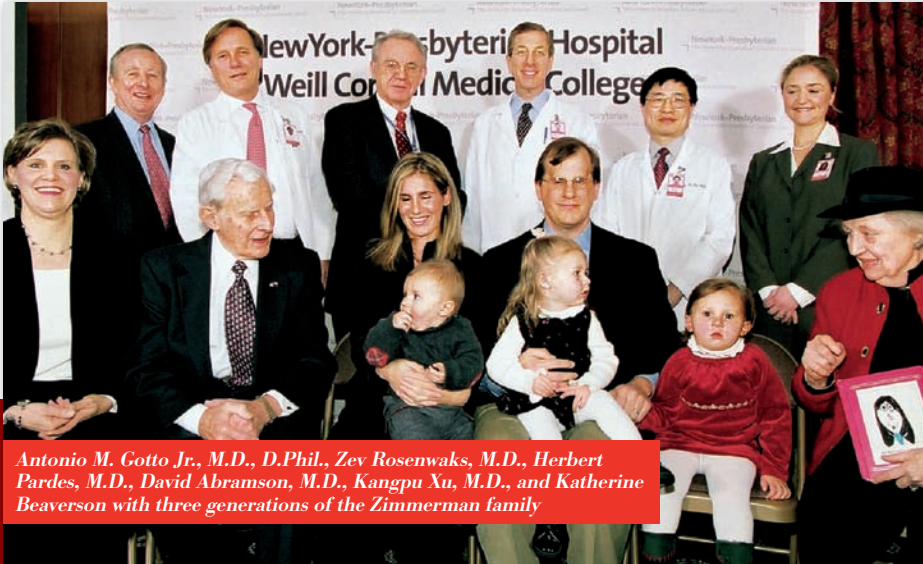

Antonio M. Gotto Jr., M.D., D.Phil., Zev Rosenwaks, M.D., Herbert Pardes, M.D., David Abramson, M.D., Kangpu Xu, M.D., and Katherine Beaverson with three generations of the Zimmerman family

NewYork-Presbyterian/Weill Cornell physicians successfully employ preimplantation genetic diagnosis for retinoblastoma, resulting in the world's first babies born free of this deadly eye cancer.

NewYork-Presbyterian/Columbia establishes the Center for Prenatal Pediatrics – today named for Carmen and John Thain – to diagnose and treat women with high-risk pregnancies.

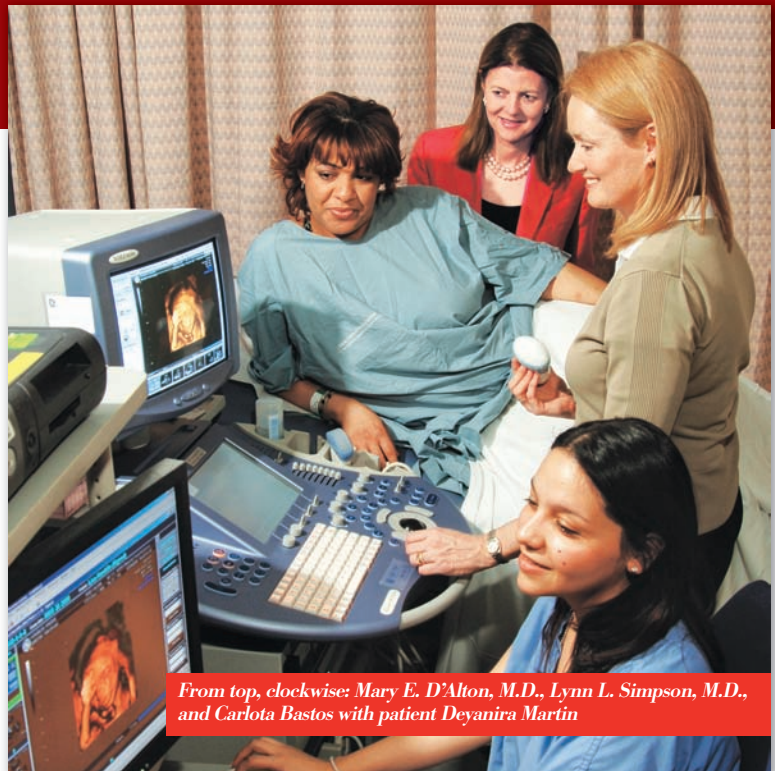

From top, clockwise: Mary E. D'Alton, M.D., Lynn L. Simpson, M.D., and Carlota Bastos with patient Deyanira Martin



At front of classroom: Arlen Zamula and an elementary school class from P.S. 128

With the support of a \$2.28 million grant from the U.S. Department of Health and Human Services, NewYork-Presbyterian launches Healthy Schools Healthy Families for some 5,000 medically underserved children in Harlem and Washington Heights. The program cultivates healthy lifestyle behaviors through physical fitness activities and good nutrition practices, and also helps to facilitate access to preventive, primary, and specialty care.



JoAnn Difede, Ph.D.

NewYork-Presbyterian/Weill Cornell becomes the first center in the north-east to create a virtual reality exposure therapy program to treat post-traumatic stress disorder following the terrorist attacks on the World Trade Center.

2005

Accomplishing Our Goals The year is marked by impressive accomplishments in a number of areas. With increased patient volume, the ongoing pursuit of operational efficiencies, and revenue enhancement efforts, NewYork-Presbyterian realizes a \$60.1 million gain from operations. The Hospital embarks on three priority building projects: the Advanced Therapeutic Services Center and a new inpatient floor atop the Greenberg Pavilion at NewYork-Presbyterian/Weill Cornell, and the Vivian and Seymour Milstein Family Heart Center at NewYork-Presbyterian/Columbia. Great progress is made in children's health, including the opening of the Phyllis and David Komansky Center for Children's Health at NewYork-Presbyterian/Weill Cornell. Our Division of Nursing remains very strong, with recruitment and retention of nursing talent that enable the Hospital to maintain very low vacancy and turnover rates compared to national averages.



Neal E. Flomenbaum, M.D., Alexis Halpern, M.D., and Michael E. Stern, M.D.

NewYork-Presbyterian/Weill Cornell establishes the country's first geriatric emergency medicine fellowship, having anticipated years earlier a need for care that would focus on the complex medical and non-medical problems of an increasingly aging population.



Steven J. Corwin, M.D., is named Executive Vice President and Chief Operating Officer of NewYork-Presbyterian Hospital.

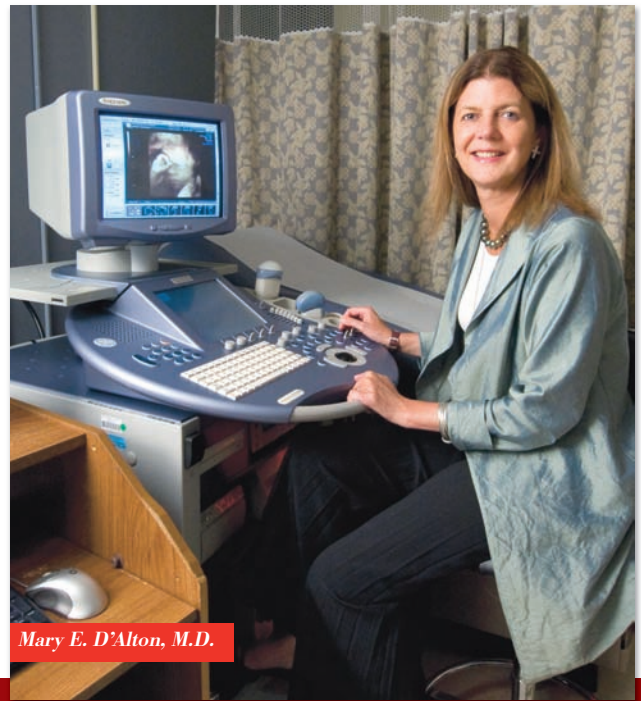

Mary E. D'Alton, M.D.

Researchers at NewYork-Presbyterian/Columbia demonstrate the high accuracy of non-invasive screening for Down syndrome in the first trimester of pregnancy.

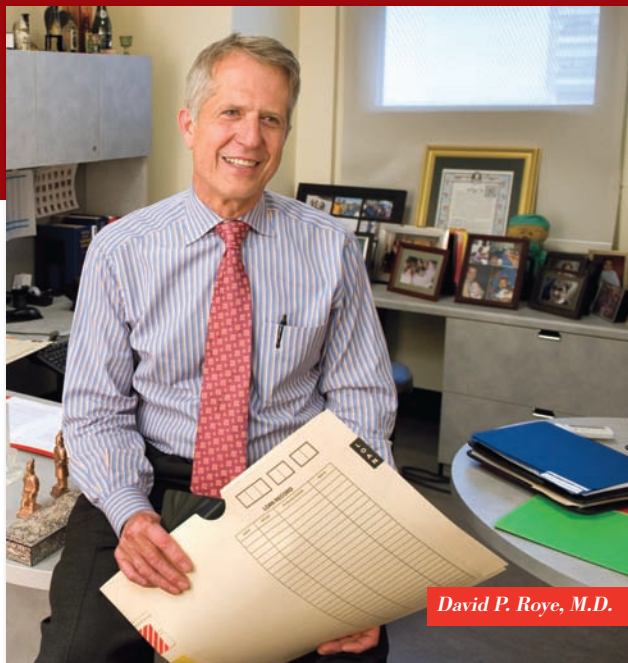

David P. Roye, M.D.

The Department of Pediatric Orthopedics at Morgan Stanley Children's Hospital is the first in New York City to use a titanium rib prosthesis to correct a severe form of congenital curvature – or scoliosis – of a child's spine that constricts the lung cavity and prevents the lungs from fully growing.

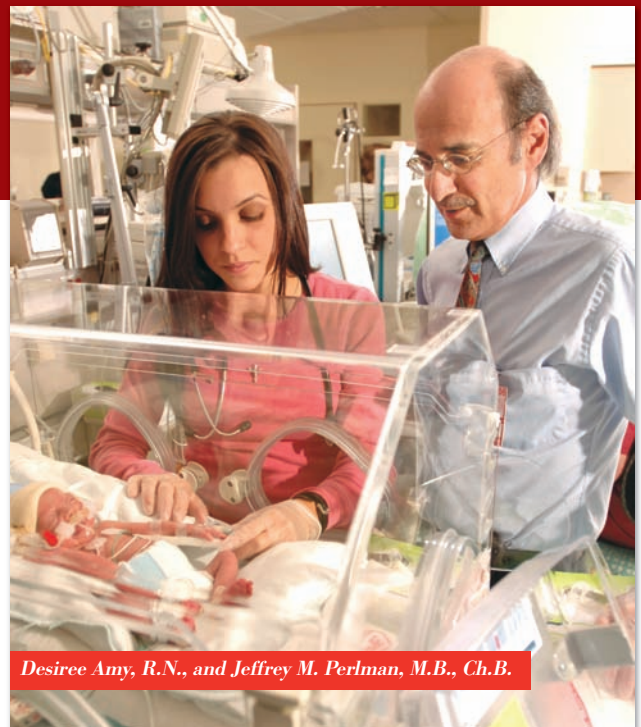

Desiree Amy, R.N., and Jeffrey M. Perlman, M.B., Ch.B.

The new Phyllis and David Komansky Center for Children's Health – a full-service, multidisciplinary “pediatric hospital within a hospital” – opens at NewYork-Presbyterian/Weill Cornell.

Amazing things
have happened
here.



Amazing



2000 David Letterman undergoes successful quintuple bypass surgery by O. Wayne Isom, M.D., at NewYork-Presbyterian/Weill Cornell.



2001 Harry Waizer, a victim of the 9/11 terrorist attack on the World Trade Center, is treated in the William Randolph Hearst Burn Center at NewYork-Presbyterian/Weill Cornell.



2002 Terence Boyle, a recipient of four kidney transplants, most recently in 2002, took part in the celebration of the Hospital's 3,000th kidney transplant in 2010. At 19, Mr. Boyle was diagnosed with polycystic kidney disease, the same disease that took his father's life at 38, and the same disease that has caused his three siblings to undergo a total of four kidney transplants.

things ha



2004 Former President Bill Clinton has emergency quadruple bypass surgery at NewYork-Presbyterian/Columbia.

2003 As a preemie, Jessica Schwartz contracted meningitis causing fluid to build up in her brain and requiring a shunt. At the Phyllis and David Komansky Center for Children's Health, pediatric neurosurgeons perform an innovative procedure called endoscopic

ventriculostomy, which redirected the fluid, allowing Jessica to begin living a normal life.



2005 At 8 years old, Natima Harry undergoes a heart transplant at Morgan Stanley Children's Hospital after spending most of her young life in and out of hospitals for a congenital heart condition.

ve happier



2005 Governor George Pataki is flown to NewYork-Presbyterian/Columbia for emergency surgery on an intestinal blockage.



2006 John Nolasco has delicate spine surgery at The Allen Hospital to help reduce pain brought on by quadriplegia and enable him to sit upright.

2005 Fireman Eugene Stolowski beats the odds – he was given only a 5 percent chance to survive injuries suffered in the line of duty.



med here.



2008 At NewYork-Presbyterian/Columbia, Barbara Asofsky receives a kidney from a good Samaritan as part of a four-way kidney swap – believed to be the largest performed in New York City at that time.



2009 Heather McNamara undergoes a 23-hour surgery involving six organs to remove an otherwise inoperable abdominal tumor – the first reported pediatric case of its kind.

2007 Alcides Moreno survives a 500-foot fall from a scaffold thanks to trauma teams at NewYork-Presbyterian/Weill Cornell.



2009 At eight months pregnant, Julie Simeone travels by helicopter across the Hudson River to NewYork-Presbyterian/Weill Cornell to undergo emergency cardiac surgery for a life-threatening aneurysm followed by a Cesarean section to deliver her son.





2010 NewYork-Presbyterian Hospital reaches a major milestone in April with its 3,000th kidney transplant. To celebrate the occasion, the Hospital welcomes hundreds of transplant patients, donors, and their families to The Armory in Washington Heights for the *Circle for Life: Renal 3,000* event.

2006

Leading the Way NewYork-Presbyterian physicians continue to make history with groundbreaking procedures for a range of diverse and challenging diseases and disorders. Liver transplantation is made possible for patients with cancer of the bile duct. We initiate a stem cell clinical trial for severe coronary artery disease and are the first to implant a novel stroke-prevention device for heart patients with atrial fibrillation. Our surgeons also pioneer a combined laparoscopy and colonoscopy procedure for difficult-to-remove polyps in the large intestine and a revolutionary minimally invasive procedure called Natural Orifice Transluminal Endoscopic Surgery that utilizes natural body openings for access to internal sites, dramatically reducing the number of open abdominal surgeries. In addition, the Hospital is the site of the first catheter-based pulmonary valve replacement in New York City.



Philip M. Meyers, M.D.

NewYork-Presbyterian/Columbia contributes to the rapid growth of the new discipline of endovascular surgical neuroradiology, which brings together experts in interventional neuroradiology, surgical neuroradiology and endovascular neurosurgery to treat abnormalities in the brain of patients who are not candidates for conventional surgical options.



Ellen J. Scherl, M.D.

NewYork-Presbyterian/Weill Cornell celebrates the opening of the Jill Roberts Center for Inflammatory Bowel Disease focusing on patient care, research, and educational outreach for Crohn's disease and ulcerative colitis.

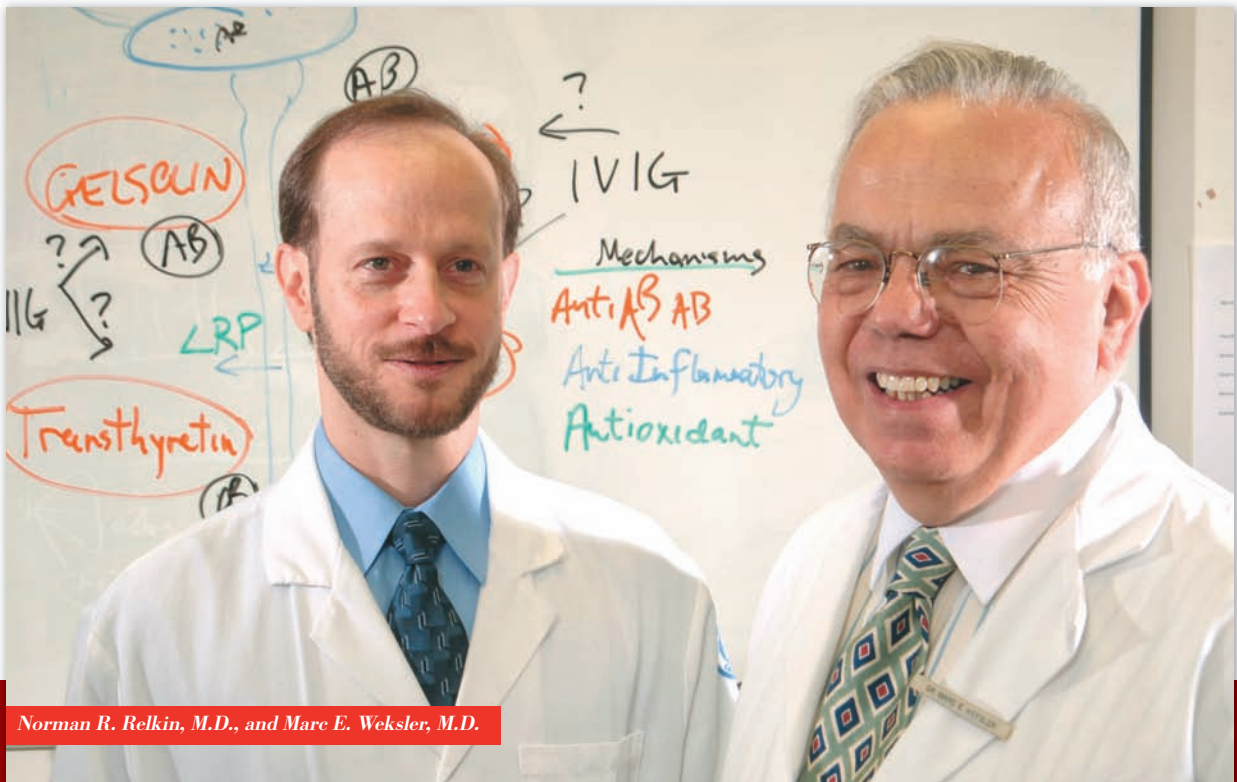

Norman R. Relkin, M.D., and Marc E. Weksler, M.D.

A clinical study by researchers at NewYork-Presbyterian/Weill Cornell is the first to demonstrate that intravenous immunoglobulin (IVIg) stabilizes or improves cognitive function in patients with Alzheimer’s disease when administered over a period of a year or more.



Jeffrey L. Zitsman, M.D.

Morgan Stanley Children’s Hospital – the only children’s hospital approved by the FDA to place adjustable gastric bands in patients younger than 18 years of age – opens the Center for Adolescent Bariatric Surgery to help address the epidemic of childhood obesity.

2007

Advancing Care Transplant patients at risk for skin cancer, adolescents challenged by obesity, and homebound and frail elderly are among the populations benefiting from new programs launched in 2007 by NewYork-Presbyterian Hospital. Operating rooms at both NewYork-Presbyterian/Columbia and NewYork-Presbyterian/Weill Cornell are outfitted with state-of-the-art video information displays known as “walls of knowledge.” In February 2007, a report released by the New York State Department of Health shows that Morgan Stanley Children’s Hospital is a leader in the State for best outcomes for surgeries performed on children with congenital heart defects. And in June 2007, a report published by the Department of Health and Human Services on national hospital mortality data for heart attack and heart failure demonstrates NewYork-Presbyterian rates are lower than the national averages for both conditions.



Robert E. Kelly, M.D., Chief Operating Officer and Chief Medical Officer, NewYork-Presbyterian/Columbia, is named the Group Senior Vice President with responsibility for all the Medical Center’s divisions.



Francesco Rubino, M.D.

Opening the doors to one of the first academic medical programs dedicated to the emerging specialty of surgical treatment of type 2 diabetes, NewYork-Presbyterian/Weill Cornell creates a new section of General Surgery called Gastrointestinal Metabolic Surgery.



Evelyn C. Granieri, M.D., M.P.H., M.S.Ed., and Matthew Jones, M.D., with Cynthia Lorch

Home visits to care for frail patients are an important component of the new Division of Geriatric Medicine and Aging established at The Allen Hospital.



Nicholas D. Schiff, M.D.

For the first time in history, a team of physician-scientists at NewYork-Presbyterian/Weill Cornell uses deep brain stimulation to “awaken” a minimally conscious, severely brain injured man who had been unable to communicate for six years.



Jeffrey W. Moses, M.D.

Cardiovascular surgeons and interventional cardiologists at NewYork-Presbyterian/Columbia are selected as lead investigators in the PARTNER Trial to evaluate the Edwards SAPIEN valve in patients who are considered high risk or ineligible for conventional open-heart valve surgery.



Nancy Singleton with patient Kaye Radcliffe

To help women with breast cancer cope with the many components of treatment and follow-up, the Women at Risk program at NewYork-Presbyterian/Columbia launches a patient navigator service.



Michael G. Kaplitt, M.D., Ph.D.

Physician-scientists at NewYork-Presbyterian/Weill Cornell complete the first-ever Phase 1 clinical trial using gene therapy to battle Parkinson’s disease, finding that the procedure resulted in improved motor function for Parkinson’s patients over the course of one year.

2008

Sustaining Growth NewYork-Presbyterian's unwavering commitment to ensuring that all patients and family members receive outstanding and compassionate care is reflected in ever-increasing patient satisfaction scores through the Press Ganey Survey. The Hospital's Eclipsys Clinical Information System continues to expand across campuses, and NewYork-Presbyterian is cited by *Computerworld* magazine as one of the country's Best Workplaces for Information Technology. In an unannounced site visit, The Joint Commission grants the Hospital full reaccreditation for three years as a center for safe, high quality clinical care. The Hospital continues to attract superior clinical leadership in such areas as transplantation, gastroenterology, radiation oncology, radiology, and rehabilitation medicine, and further expands vital community health programs through collaborations between the Ambulatory Care Network and the Departments of Pediatrics at both campuses.



Ketan K. Badani, M.D.

Clinical research at NewYork-Presbyterian/Columbia is helping to bring the advantages of robotic surgery, including reduced pain and quicker recovery, to kidney cancer patients.



David Serur, M.D., Herbert Pardes, M.D., and Sandip Kapur, M.D., with the kidney transplant recipients, their donors, and members of the NewYork-Presbyterian transplant team

One of the nation's first three-way living-donor kidney transplant chains, and also one of the first transcontinental live-kidney donations, is initiated by NewYork-Presbyterian/Weill Cornell and its affiliate, The Rogosin Institute.

Twenty emergency medicine physicians, emergency medical services personnel, and emergency management workers from NewYork-Presbyterian Hospital, in partnership with local and international agencies, conduct emergency management trainings and drills in Mumbai, India, and Colombo and Galle, Sri Lanka aimed at improving local emergency preparedness and response.



NewYork-Presbyterian launches Patient Safety Fridays – a new initiative that focuses on Hospital-wide patient safety, quality, and service activities. This award-winning, multidisciplinary program includes weekly rounding and education sessions on clinical and environmental topics. The goal is to engage staff at all sites around continuous and consistent application of the standards, procedures, and practices that ensure high quality, safe, compassionate care.

2009

Ahead of the Curve NewYork-Presbyterian Hospital's patient volume continues to grow, most notably in the area of very sick patients with complex problems, an indication that the Hospital is sought after as one of the nation's leading tertiary and quaternary centers. NewYork-Presbyterian also moves forward on several fronts to further achieve a cleaner and "greener" Hospital environment that not only enhances the health and well-being of patients and staff, but is economically beneficial as well. We formalize efforts to protect the environment in a unified, identifiable sustainability program termed "NYPgreen." The Hospital also begins to draw on the first hospital-based cogeneration plant in Manhattan that will generate between 60 and 100 percent of its own electricity at NewYork-Presbyterian/Weill Cornell.



Maliza Sarmiento, Nurse Practitioner, and Holly S. Andersen, M.D.

The new Ronald O. Perelman Heart Institute at NewYork-Presbyterian/Weill Cornell opens, expanding upon the Hospital's cardiac care expertise and connecting all cardiac services, from heart disease prevention to the treatment of life-threatening arrhythmias and complex coronary artery disease.



Jack D. Barchas, M.D., Philip J. Wilner, M.D., Katherine A. Halmi, M.D., Jeffrey A. Lieberman, M.D., Evelyn Attia, M.D., and Laura L. Forese, M.D.

NewYork-Presbyterian Hospital, Weill Cornell Medical College, and Columbia University College of Physicians and Surgeons establish an integrated Eating Disorders Center. A key clinical component of the center – The Outlook at Westchester – is the only specialized psychiatric inpatient eating disorders program in New York State.

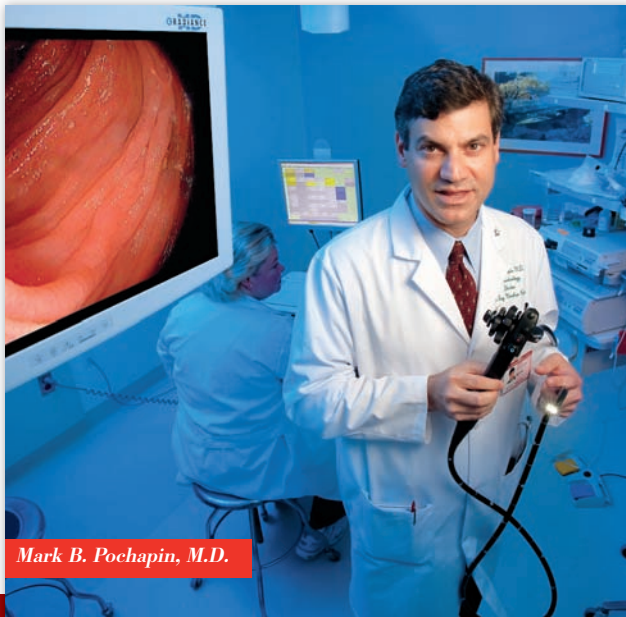

Mark B. Pochapin, M.D.

The Center for Advanced Digestive Care at NewYork-Presbyterian/Weill Cornell is established with a mission to provide high-quality patient care, research, and education for all aspects of digestive disease.

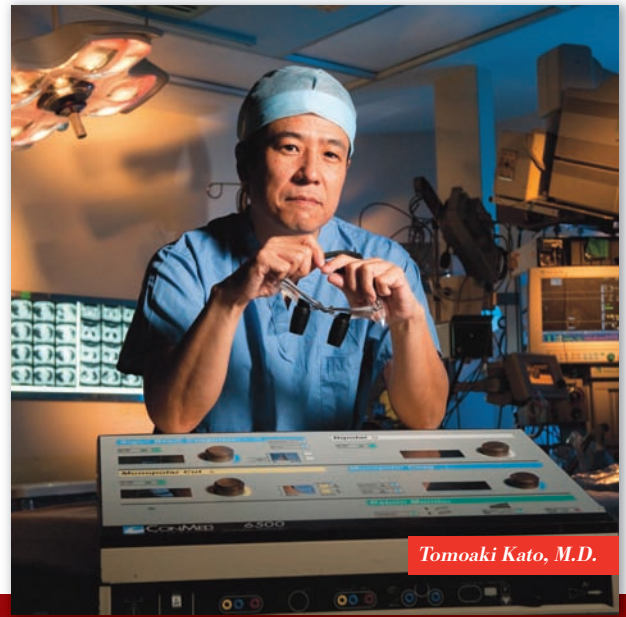

Tomoaki Kato, M.D.

An historic surgery involving removal and reimplantation of six organs in a six-year-old girl at Morgan Stanley Children’s Hospital results in successful removal of an “inoperable” abdominal tumor.



Herbert Pardes, M.D., John Mucci of Con Edison, Francis J. Murray of the New York State Energy Research and Development Authority, Graeme Mitchell, and Louis F. Reuter IV

The Hospital installs a 7.5-megawatt cogeneration plant that will reduce emissions of CO₂ by more than 27,000 tons each year – equivalent to taking 4,600 cars off the road, while adding millions of dollars in annual cost savings.



With a new name and a new look, The Allen Pavilion – now NewYork-Presbyterian/The Allen Hospital – continues to offer the highest quality of patient-focused care to residents of northern Manhattan and the Bronx in a warm and welcoming environment, just as it has for the past 21 years.

2010

Poised for the Future NewYork-Presbyterian Hospital succeeds in filling all of its clinical leadership positions, an extraordinary circumstance for any academic medical center. The Hospital continues to excel in national and local rankings, becoming number 1 in the New York City metropolitan area and number 6 in the nation and marking 10 years on the Honor Roll, according to U.S. News Media Group's 2009-2010 edition of "America's Best Hospitals" survey. NewYork-Presbyterian is also the only tri-state-area hospital listed on the 2010 *U.S. News & World Report* "America's Best Children's Hospitals" Honor Roll and one of only eight children's hospitals in the nation to be ranked in all 10 clinical specialties through our two centers for children's healthcare: Morgan Stanley Children's Hospital and the Phyllis and David Komansky Center for Children's Health.



Commissioner of Health for New York State Richard F. Daines, M.D., Philip L. Milstein, Constance J. Milstein, Allan Schwartz, M.D., Craig R. Smith, M.D., Herbert Pardes, M.D., Lee Goldman, M.D., Frank A. Bennack Jr., Andria Castellanos, Steven J. Corwin, M.D., and Robert E. Kelly, M.D.

Heart-shaped confetti rains down on donors, elected officials, and Hospital leadership and staff gathered at the ribbon-cutting ceremony to mark the opening of the Vivian and Seymour Milstein Family Heart Center at NewYork-Presbyterian/Columbia. Five years in the making, the state-of-the-art, freestanding six-story building is destined to forge a new era in cardiovascular care, offering patients access to expanded ambulatory, cardiology, and diagnostic services.



NewYork-Presbyterian Hospital takes its surgery capabilities to a new level with the opening of new operating rooms that feature the Artis zeego® system and groundbreaking surgical, endoscopic, and imaging technology. The zeego system provides extraordinary flexibility, enabling the equipment to move to almost any position around the patient. The surgeon can visualize internal organs from various perspectives with access to more anatomical details, including the most minute vessels, than ever before possible.

FACTS AND FINANCIALS

32

Statistical Summary

33

Financial Summary

34

Governance

38

Clinical Leadership

40

**Service Line Administration,
Advisory and Support Groups**

41

Auxiliary and Volunteers

42

NewYork-Presbyterian Healthcare System

New York-Presbyterian Hospital

Statistical Summary

Inpatient Statistics	2008	2009
Patients Discharged	107,283	110,466
Westchester Division	4,443	4,162
Total	111,726	114,628
Surgeries	29,641	29,211
Deliveries	12,369	12,662
Average Length of Stay (including Westchester Division)	6.65 days	6.41 days
Distribution of Beds		
Medical/Surgical	1,591	1,627
Pediatrics	127	127
Maternity	146	146
Newborn Bassinets	111	111
Psychiatric	378	378
Total	2,353	2,389
Outpatient Statistics		
Ambulatory and Outpatient Surgeries	66,453	67,196
Cardiac Catheterizations	8,830	8,763
Dialysis	4,813	5,004
Visits to Outpatient Clinics	688,524	705,874
Visits to Emergency Facilities (excluding admissions)	186,688	200,245
Services to Patients		
Laboratory	9,673,687	10,012,179
Blood Bank	450,487	433,284
Radioisotopes Services	16,239	17,936
X-ray Procedures	530,281	567,333
Electrocardiograms	217,923	223,525
Electroencephalograms	33,246	35,630
Therapy Treatments (Physical, Occupational)	324,017	297,720
Transfusions	84,555	81,726
Average Number of Full-Time Equivalent Employees (including House Staff)		
	18,029	18,322

NewYork-Presbyterian Hospital

Financial Summary

	January 1 - December 31 2008	January 1 - December 31 2009
Revenues	\$ Millions	\$ Millions
Net Patient Revenues	2,927.0	3,049.6
Other Revenues	159.1	171.6
Total Revenues	\$ 3,086.1	\$ 3,221.2
Expenses	\$ Millions	\$ Millions
Salaries and Benefits	1,737.7	1,863.1
Supplies and Other Expenses	962.1	987.6
Depreciation and Amortization	181.7	192.0
Leases and Rentals	61.7	60.5
Interest	40.1	35.9
Total Expenses	\$ 2,983.3	\$ 3,139.1
Operating Income	\$ 102.8	\$ 82.1
Investment Income (loss)	\$ (90.8)	\$ 92.8
Excess of Revenues over Expenses	\$ 12.0	\$ 174.9

Expenses as a Percentage of Total Expenses

2008 Expenses

Salaries and Benefits	58%
Supplies and Other Expenses	32%
Depreciation and Amortization	6%
Leases and Rentals	2%
Interest	2%

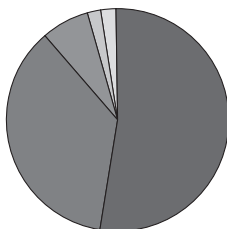

Total Expenses 100.0%

2009 Expenses

Salaries and Benefits	60%
Supplies and Other Expenses	31%
Depreciation and Amortization	6%
Leases and Rentals	2%
Interest	1%

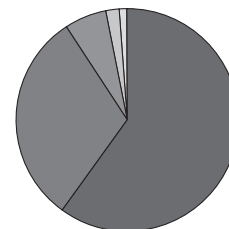

Total Expenses 100.0%

Note:

In 2009, the Hospital provided \$112.2 million in Charity Care.
In 2008, the Hospital provided \$73.6 million in Charity Care.

Corporate Officers/ Trustees

John J. Mack**
Chairman

Frank A. Bennack Jr.
Charlotte M. Ford
Peter A. Georgescu
Jerry I. Speyer
Vice Chairmen

Herbert Pardes, M.D.**
*President and
Chief Executive Officer*

Chairmen Emeriti

Daniel B. Burke
Maurice R. Greenberg

Board of Trustees

Roger C. Altman
Frank A. Bennack Jr.
Donald L. Boudreau
Daniel B. Burke
Luis A. Canela
Iris Cantor
Pamela G. Carlton
Stephen H. Case, Esq.
John K. Castle
Jean Clark
H. Rodgin Cohen, Esq.
Joan Ganz Cooney
Mary E. D'Alton, M.D.
(Ex Officio)

Michel David-Weill
Mrs. John W. Espy
Charlotte M. Ford
Richard S. Fuld Jr.
David A. George
Peter A. Georgescu
Harvey Golub
Jeffrey W. Greenberg
Maurice R. Greenberg
Jeffrey A. Harris
Arthur J. Hedge Jr.
Marifé Hernandez
Glenn H. Hutchins
Mitchell L. Jacobson
Robert L. James
Howard S. Jonas
Winfield P. Jones, Esq.
Andrea Jung
Peter S. Kalikow
Alfred F. Kelly Jr.
David H. Koch
David H. Komansky
Terry Allen Kramer
Rochelle B. Lazarus
Gerald M. Loughlin, M.D.
(Ex Officio)

John J. Mack
Arthur J. Mahon, Esq.
Ellen R. Marram
Roman Martinez IV
Raymond J. McGuire
Robert B. Menschel
John E. Merow, Esq.
Constance J. Milstein, Esq.
Steven T. Mnuchin
Sharmin Mossavar-Rahmani
Sarah E. Nash
Arthur B. Newman
(deceased December 2010)

Steven O. Newhouse
Daniel S. Och
Adebayo O. Ogunsesi, Esq.
Herbert Pardes, M.D.
(Ex Officio)
Gordon B. Pattee
Ronald O. Perelman
Lisa R. Perry
Ogden Mills Phipps
Michael S. Pritula
William R. Rhodes
Stephen Robert
(as of December 2010)

Marcos A. Rodriguez
Stephen M. Ross
Arthur F. Ryan
Arthur J. Samberg
Oscar Straus Schafer
Mark Schwartz
Robert G. Scott
Richard D. Segal
Ivan G. Seidenberg
Walter V. Shipley
Richard E. Snyder
Howard Solomon
Jerry I. Speyer
Seymour Sternberg
Brenda Neubauer Straus
Sir Howard Stringer
Vincent Tese, Esq.
John A. Thain
Michael D. Tusiani
Sanford I. Weill
John S. Weinberg
Leonard A. Wilf
Margaret L. Wolff, Esq.
Robert C. Wright

Life Trustees

Mark E. Andrews III
Edward H. Auchincloss
Robert H.B. Baldwin
Joseph A. Califano Jr., Esq.
James M. Clark
Mrs. Vincent P. de Roulet
James H. Evans
Emily Fowler

Edward Ward Franklin, Esq.
Frederick W. Gluck
James B. Hurlock, Esq.
Herbert Irving
William F. May
Mrs. Milton Petrie
Ronald P. Stanton
David W. Wallace

Board Committees

Executive Committee

John J. Mack
Chairman
Frank A. Bennack Jr.
Donald L. Boudreau
Charlotte M. Ford
Peter A. Georgescu
Jeffrey W. Greenberg
Maurice R. Greenberg
Arthur J. Hedge Jr.
Peter S. Kalikow
David H. Komansky
Rochelle B. Lazarus
Robert B. Menschel
Sarah E. Nash
Herbert Pardes, M.D.
Arthur J. Samberg
Mark Schwartz
Ivan G. Seidenberg
Jerry I. Speyer
Margaret L. Wolff, Esq.

Executive Compensation Committee

Frank A. Bennack Jr.
Chairman
Donald L. Boudreau
Charlotte M. Ford
Peter A. Georgescu
Jeffrey W. Greenberg
David H. Komansky
John J. Mack
Arthur F. Ryan
Jerry I. Speyer

Audit and Corporate Compliance Committee

Donald L. Boudreau
Chairman
Mark Schwartz
Vice Chairman
Luis A. Canela
Alfred F. Kelly Jr.
H. Rodgin Cohen, Esq.
Ellen R. Marram
John E. Merow, Esq.
Marcos A. Rodriguez

Vincent Tese, Esq.

Budget and Finance Committee

Frank A. Bennack Jr.
Chairman
Roger C. Altman
Donald L. Boudreau
John K. Castle
Harvey Golub
Jeffrey W. Greenberg
Maurice R. Greenberg
Arthur J. Hedge Jr.
James B. Hurlock, Esq.
Peter S. Kalikow
Roman Martinez IV
Sarah E. Nash
Mark Schwartz
Jerry I. Speyer
Brenda Neubauer Straus
John S. Weinberg

Development Committee

David H. Koch
Chairman
James H. Evans
Collette T. Kean*
Terry Allen Kramer
Constance J. Milstein, Esq.
Mrs. Milton Petrie
Jerry I. Speyer
Ronald P. Stanton
Sir Howard Stringer

External Relations Committee

Seymour Sternberg
Chairman
Luis A. Canela
Frank A. Chervenak, M.D.*
Mrs. Vincent P. de Roulet
Marifé Hernandez
George Hripsak, M.D.*
Peter S. Kalikow
Robert C.J. Krasner, M.D.*
Burton Lee, M.D.*
Marcos A. Rodriguez
Vincent Tese, Esq.
Robert C. Wright

** John J. Mack is an ex officio member of all Board committees; Herbert Pardes, M.D., is an ex officio member of all Board committees except the Executive Compensation Committee and the Audit and Corporate Compliance Committee.

* Public member

(as of November 2010)

Human Resources Committee

Arthur F. Ryan
Chairman

Mark E. Andrews III
Pamela G. Carlton
Seymour Flug*
Charlotte M. Ford
Marifé Hernandez
James B. Hurlock, Esq.
Arthur J. Mahon
Michael S. Pritula
Stephen Robert
Walter Vincent Shipley
John S. Weinberg
Margaret L. Wolff, Esq.

Information Technology Committee

Glenn H. Hutchins
Chair

Susan B. Bostwick, M.D.*
Stephen H. Case, Esq.
Curtis Cole, M.D.*
Alex Goor*
Jeffrey W. Greenberg
George F. Heinrich, M.D.*
George Hripesak, M.D.*
Benjamin Henry Lewis, M.D.*
Michael S. Pritula
Glen Salow*
Richard E. Snyder
Henry Spotnitz, M.D.*

Investment Committee

Sarah E. Nash
Chair

Roger C. Altman
Pamela G. Carlton
Edward Ward Franklin, Esq.
Richard S. Fuld Jr.
David A. George
Jeffrey A. Harris
Mitchell L. Jacobson
Peter S. Kalikow
David H. Komansky
Roman Martinez IV
Raymond J. McGuire
Sharmin Mossavar-Rahmani
Gordon B. Pattee
Stephen M. Ross
Arthur J. Samberg
Richard D. Segal
John Thain
Leonard Tessler*

Joint Conference Committee

Gordon B. Pattee
Chairman

Roger C. Altman
Mark E. Andrews III
Edward H. Auchincloss
Frank A. Bennack Jr.
Donald L. Boudreau
Iris Cantor
Pamela G. Carlton
Stephen H. Case, Esq.
Joan Ganz Cooney
Mary E. D'Alton, M.D.
Charlotte M. Ford
Peter A. Georgescu
Maurice R. Greenberg
Arthur J. Hedge Jr.
Marifé Hernandez
Mitchell L. Jacobson
Robert L. James
Peter S. Kalikow
Alfred F. Kelly Jr.
David H. Koch
David H. Komansky
Rochelle B. Lazarus
Gerald M. Loughlin, M.D.
John E. Merow, Esq.
Constance J. Milstein, Esq.
Sharmin Mossavar-Rahmani
Daniel S. Och
Adebayo O. Ogunlesi, Esq.
Ronald O. Perelman
Stephen M. Ross
Richard E. Snyder
Jerry I. Speyer
Brenda Neubauer Straus
Michael D. Tusiani
John S. Weinberg
Margaret L. Wolff, Esq.

Legal Affairs Committee

Vincent Tese, Esq.
Chairman

H. Rodgin Cohen, Esq.
James B. Hurlock, Esq.
John E. Merow, Esq.
Adebayo Ogunlesi, Esq.
Margaret L. Wolff, Esq.
Robert C. Wright

Marketing and Public Relations Committee

Rochelle B. Lazarus
Chair

Peter A. Georgescu
Lee Goldman, M.D.*
Antonio M. Gotto Jr., M.D.,
D.Phil.*
Robert L. James
Harvey Klein, M.D.*
Ellen R. Marram
Robert B. Menschel
Steven Shea, M.D.*
Richard E. Snyder
Michael G. Stewart, M.D.*
Sir Howard Stringer

Patient-Centered Care and Service Quality Committee

Marifé Hernandez
Chair

Mitchell L. Jacobson
Vice Chairman

George Baker IV*
Luis A. Canela
Stephen M. Cohen*
Mary E. D'Alton, M.D.
Michael Duncan*
Mrs. John W. Espy
Anne Ford*
Charlotte M. Ford
Mrs. Sandra Gold*
Mrs. Jamee Gregory*
Collette T. Kean*
Gerald M. Loughlin, M.D.
Ellen R. Marram
Raymond J. McGuire
Anke Nolting, Ph.D.*
Steven Shea, M.D.*
Ruth Siegel*
Mrs. Paul M. Soros*
Michael D. Tusiani
E. Darracott Vaughan, M.D.*
Audrey Weiderlight, Ph.D.*

Quality Assessment and Performance Improvement Committee

Arthur J. Hedge Jr.
Chairman

Mary E. D'Alton, M.D.
Mrs. John W. Espy
Edward Ward Franklin, Esq.
George F. Heinrich, M.D.*
Howard S. Jonas
Winfield P. Jones, Esq.
Gerald M. Loughlin, M.D.
Constance J. Milstein, Esq.
Steven O. Newhouse
Margaret L. Wolff, Esq.

Real Estate and Major Facilities Campaign

Peter S. Kalikow
Chairman

Jeffrey A. Harris
Arthur J. Hedge Jr.
David H. Koch
Harrison T. LeFrak*
John E. Merow, Esq.
Constance J. Milstein, Esq.
Ogden Mills Phipps
Stephen M. Ross
Richard D. Segal
Jerry I. Speyer
Brenda Neubauer Straus
Leonard A. Wilf

Special Committee on the Capital Campaign

Maurice R. Greenberg
Honorary Chairman

Jerry I. Speyer
Chairman

Frank A. Bennack Jr.
John J. Mack
Co-Chairmen

Charlotte M. Ford
Jeffrey W. Greenberg
O. Wayne Isom, M.D.
Mitchell L. Jacobson
David H. Komansky
Rochelle B. Lazarus
Timothy A. Pedley, M.D.
John A. Thain
Margaret L. Wolff
Vice Chairs

Herbert Pardes, M.D.
President and Chief Executive Officer
NewYork-Presbyterian Hospital

Larry Schafer
Vice President
Development

* Public member

(as of November 2010)

Corporate Officers/ Senior Administration

Herbert Pardes, M.D.
*President and
Chief Executive Officer*

Steven J. Corwin, M.D.
*Executive Vice President and
Chief Operating Officer*

Robert E. Kelly, M.D.
*Group Senior Vice President,
Chief Operating Officer and
Chief Medical Officer
NewYork-Presbyterian/
Columbia*

Maxine Frank, Esq.
*Executive Vice President,
Chief Legal Officer and
General Counsel
(as of March 2011)*

Phyllis R. Lantos
*Executive Vice President,
Chief Financial Officer and
Treasurer*

Senior Vice Presidents

Aurelia G. Boyer
*Senior Vice President and
Chief Information Officer*

Andria Castellanos
*Senior Vice President
and Chief Operating Officer
NewYork-Presbyterian/
Columbia – Milstein Hospital
Building*

Emme Deland
*Senior Vice President
Strategy*

G. Thomas Ferguson
*Senior Vice President and
Chief Human Resources Officer*

Laura L. Forese, M.D.
*Senior Vice President,
Chief Medical Officer and
Chief Operating Officer
NewYork-Presbyterian/
Weill Cornell*

Kevin Hammeran
*Senior Vice President and
Chief Operating Officer
Morgan Stanley Children's
Hospital and Sloane Hospital
for Women*

Mark E. Larmore
*Senior Vice President,
Finance, and Assistant
Treasurer*

Eliot J. Lazar, M.D.
*Senior Vice President and
Chief Quality and
Patient Safety Officer
NewYork-Presbyterian Hospital
Chief Medical Officer
NewYork-Presbyterian
Healthcare System*

Joan M. Leiman, Ph.D.
*Chief of Staff to the President
and Chief Executive Officer*

Wilhelmina M. Manzano
*Senior Vice President and
Chief Nursing Officer
NewYork-Presbyterian Hospital
and Healthcare System
Chief Operating Officer
The Allen Hospital*

Susan Mascitelli
*Senior Vice President,
Patient Services, and Special
Assistant to the President and
Chief Executive Officer*

Jaclyn A. Mucaria
*Senior Vice President
Ambulatory Care and
Patient Centered Services*

Wayne M. Osten
*Senior Vice President
and Director
NewYork-Presbyterian
Healthcare System*

William A. Polf, Ph.D.
*Senior Vice President
External Relations*

Gloria D. Reeg
*Senior Vice President and
Chief Investment Officer*

Louis F. Reuter IV
*Senior Vice President
Facilities Development and
Real Estate*

Dov N. Schwartzben
*Senior Vice President
Finance*

Gary J. Zuar
*Senior Vice President
Finance*

Vice Presidents

David Alge
*Vice President, Strategy and
Financial Planning*

Lori Armstrong
*Vice President, Nursing
and Patient Care Services
Morgan Stanley Children's
Hospital*

Donna A. Barbaro
*Vice President
Facilities Development*

Laurence J. Berger
*Vice President and Chief
Administrative Officer
NewYork-Presbyterian
Healthcare System*

Suzanne M. Boyle
*Vice President
Patient Care Services
NewYork-Presbyterian/
Weill Cornell*

Kathleen M. Burke, Esq.
*Vice President
Board Relations
Secretary and Counsel*

John V. Campano, Esq.
*Vice President
Risk Management and
Associate General Counsel*

J. Emilio Carrillo, M.D.
*Vice President
Community Health Development*

Terri Chan-Kraushar
*Vice President
Clinical Support Systems*

Martin A. Cohen
*Vice President
Real Estate*

Joseph Colella
*Vice President
Facilities Operations*

Ellie Dalton
*Vice President
Capital Asset Planning
and Development*

Anthony P. Dawson
*Vice President, Operations
NewYork-Presbyterian/
Columbia – Milstein Hospital
Building*

Paul J. Dunphy
*Vice President
Revenue Cycle Operations*

Richard Einwechter
*Vice President
Financial Operations*

Linda S. Espinosa
*Vice President, Nursing and
Patient Care Services
NewYork-Presbyterian/
Westchester*

John C. Evanko, M.D.
*Vice President and Medical
Director, Perioperative Services
NewYork-Presbyterian/
Columbia – Milstein Hospital
Building*

Rick Evans
*Vice President
Support Services and
Patient-Centered Care*

Mary Falkowitz
*Vice President
Compensation, Benefits,
and Human Resources
Information Systems
(as of March 2011)*

William J. Farrell
*Vice President
Finance*

David A. Feinberg
*Vice President
Marketing*

John Fleischer
*Vice President, Procurement
and Strategic Sourcing*

Steven D. Forman
*Vice President
Internal Audit and Compliance*

Michael J. Fosina
*Vice President and
Executive Director
The Allen Hospital*

Anita R. Golbey, Esq.
*Vice President, Deputy
General Counsel, and
Assistant Secretary*

William T. Greene
*Vice President, Operations
NewYork-Presbyterian/
Weill Cornell*

Robert Guimento
*Vice President
Ambulatory Care*

Bernadette Khan
*Vice President
Specialty Services
NewYork-Presbyterian/
Weill Cornell*

(as of November 2010)

Steven Kurz
*Vice President
Patient Financial Services*

Alan M. Lee
*Vice President, Support Services
NewYork-Presbyterian/
Weill Cornell*

Richard S. Liebowitz, M.D.
*Vice President, Medical Affairs
and Associate Chief Medical
Officer*

J. David Liss
*Vice President
Government Relations and
Strategic Initiatives*

Myrna A. Manners
*Vice President
Public Affairs*

Bart R. Minsky
*Vice President
Human Resources
NewYork-Presbyterian/
Columbia*

Graeme Mitchell
*Vice President
Corporate Engineering*

Helen K. Morik
*Vice President
Government and
Community Affairs*

Beryl Muniz
*Vice President
Perioperative Services
NewYork-Presbyterian/
Weill Cornell*

Brian J. Noonan, Esq.
*Vice President, Claims and
Litigation Management*

José Núñez
*Vice President
International and Corporate
Health Services*

Bernadette O'Brien
*Vice President
Operations
Morgan Stanley Children's
Hospital*

Bernadette Ocampo
Assistant Secretary

Debra O'Hehir
*Vice President
Patient Care Services
The Allen Hospital*

Georgia J. Persky
*Vice President
Patient Care Services
NewYork-Presbyterian/
Columbia*

Stacy Petrower
*Vice President
Operations
NewYork-Presbyterian/
Weill Cornell*

Stacey A. Pfeffer
*Vice President
Human Resources
NewYork-Presbyterian/
Weill Cornell*

Valerie Punnett
*Vice President
Technical Services
Information Technology*

Brian K. Regan, Ph.D.
*Vice President
Quality and Patient Safety*

Karen Scott, M.D.
*Vice President
Quality and Patient Safety*

Carol Silk
*Vice President and
Chief Learning Officer*

Jolie Singer
*Vice President and Chief of Staff
to the Executive Vice President
and Chief Operating Officer*

Charles J. Stolar, M.D.
*Vice President and Chief
Medical Officer, Medical Affairs
Children's Health Network*

Kenneth P. Thibault
*Vice President
Information Services*

Frederick S. Title, Esq.
*Vice President
Legal Affairs*

Eric R. Vorenkamp
*Vice President
Insurance
NewYork-Presbyterian
Healthcare System*

Timothy P. Whelan, Esq.
*Vice President and
Associate General Counsel
Real Estate*

Philip J. Wilner, M.D.
*Vice President and
Medical Director
Behavioral Health
NewYork-Presbyterian/
Weill Cornell*

Karol Wollenburg
*Vice President and
Apothecary-in-Chief*

Office of the President

Timothy P. Patterson
*Chief Administrator and
Director, Office of the President
and Chief Executive Officer*

Medical Board

Gerald M. Loughlin, M.D.
President

Mary E. D'Alton, M.D.
Vice President

Tracey D. Arnell, M.D.
Jack D. Barchas, M.D.

David R. Bickers, M.D.
K.S. Clifford Chao, M.D.

Neal E. Flomenbaum, M.D.
Laura L. Forese, M.D.

James F. Giglio, M.D.
Lee Goldman, M.D.

Antonio M. Gotto Jr., M.D.,
D.Phil.

Richard D. Granstein, M.D.
Robert T. Grant, M.D.

George M. Hripesak, M.D.
Robert E. Kelly, M.D.

Donald W. Landry, M.D.
Richard S. Liebowitz, M.D.

Fabrizio Michelassi, M.D.
Robert J. Min, M.D.

Nicholas J. Morrissey, M.D.
Timothy A. Pedley, M.D.

Andrew I. Schafer, M.D.
Peter N. Schlegel, M.D.

Michael L. Shelanski, M.D.,
Ph.D.

Craig R. Smith, M.D.
Lawrence R. Stanberry, M.D.,
Ph.D.

Philip E. Stieg, Ph.D., M.D.
Margaret Wood, M.D.

Executive Committee

NewYork-Presbyterian Hospital/
Columbia University Medical Center
Mary E. D'Alton, M.D.
President

Lawrence R. Stanberry, M.D.,
Ph.D.
Vice President

Tracey D. Arnell, M.D.
Mitchell C. Benson, M.D.

Louis U. Bigliani, M.D.
Stanley Chang, M.D.

K.S. Clifford Chao, M.D.
Lanny Garth Close, M.D.

Sidney B. Eisig, D.D.S.
James F. Giglio, M.D.

Lee Goldman, M.D.
George M. Hripesak, M.D.

Robert E. Kelly, M.D.

Donald W. Landry, M.D.
Richard U. Levine, M.D.
Jeffrey A. Lieberman, M.D.
Richard S. Liebowitz, M.D.
Nicholas J. Morrissey, M.D.
Timothy A. Pedley, M.D.
Lawrence Schwartz, M.D.
Michael L. Shelanski, M.D.,
Ph.D.

Craig R. Smith, M.D.
Robert A. Solomon, M.D.
Joel Stein, M.D.
Margaret Wood, M.D.

Executive Committee

NewYork-Presbyterian Hospital/
Weill Cornell Medical Center

Gerald M. Loughlin, M.D.
President

Peter N. Schlegel, M.D.
Vice President

Jack D. Barchas, M.D.
David A. Behrman, D.M.D.

K.S. Clifford Chao, M.D.
Frank A. Chervenak, M.D.

Donald J. D'Amico, M.D.
E. William Davis, M.D.

Timothy C. Dutta, M.D.
Matthew E. Fink, M.D.

Neal E. Flomenbaum, M.D.
Laura L. Forese, M.D.

Marc Goldstein, M.D.
Antonio M. Gotto Jr., M.D.,
D.Phil.

Richard D. Granstein, M.D.
Robert T. Grant, M.D.

O. Wayne Isom, M.D.
Daniel M. Knowles, M.D.

Richard S. Liebowitz, M.D.
Dean G. Lorich, M.D.

Thomas P. McGovern, M.D.
Fabrizio Michelassi, M.D.

Robert J. Min, M.D.
Alvin I. Mushlin, M.D.

Zev Rosenwaks, M.D.
John J. Savarese, M.D.

Andrew I. Schafer, M.D.
Thomas P. Sculco, M.D.

Joel Stein, M.D.
Michael G. Stewart, M.D.

Philip E. Stieg, Ph.D., M.D.

(as of November 2010)

Chiefs of Service

Physicians at NewYork-Presbyterian Hospital have appointments at Columbia University College of Physicians and Surgeons or Weill Cornell Medical College, and some physicians have joint appointments at both schools. Most of the chiefs of service serve as chairmen of the corresponding clinical departments at their respective medical schools.

NewYork-Presbyterian Hospital/ Columbia University Medical Center

Anesthesiology

Margaret Wood, M.D.

Dental and Oral Surgery

Sidney B. Eisig, D.D.S.

Dermatology

David R. Bickers, M.D.

Emergency Medicine

James F. Giglio, M.D.

Family Medicine

Richard G. Younge, M.D.

(acting)

Medicine

Donald W. Landry, M.D., Ph.D.

Neurological Surgery

Robert A. Solomon, M.D.

Neurology

Richard Mayeux, M.D., M.Sc.

(as of March 2011)

Obstetrics and Gynecology

Mary E. D'Alton, M.D.

Ophthalmology

Stanley Chang, M.D.

Orthopaedic Surgery

Louis U. Bigliani, M.D.

Otolaryngology

Lanny Garth Close, M.D.

Pathology

Michael L. Shelanski, M.D., Ph.D.

Pediatrics

Lawrence R. Stanberry, M.D.,
Ph.D.

Psychiatry

Jeffrey A. Lieberman, M.D.

Radiation Oncology

K.S. Clifford Chao, M.D.

Radiology

Lawrence H. Schwartz, M.D.

Rehabilitation Medicine

Joel Stein, M.D.

Surgery

Craig R. Smith, M.D.

Urology

Mitchell C. Benson, M.D.

NewYork-Presbyterian Hospital/ Weill Cornell Medical Center

Anesthesiology

John J. Savarese, M.D.

Cardiothoracic Surgery

O. Wayne Isom, M.D.

Dentistry, Oral and

Maxillofacial Surgery

David A. Behrman, D.M.D.

Dermatology

Richard D. Granstein, M.D.

Emergency Medicine

Neal E. Flomenbaum, M.D.

Medicine

Andrew I. Schafer, M.D.

Neurology

Matthew E. Fink, M.D.

Neurological Surgery

Philip E. Stieg, Ph.D., M.D.

Obstetrics and Gynecology

Frank A. Chervenak, M.D.

Ophthalmology

Donald J. D'Amico, M.D.

Orthopaedic Surgery

Thomas P. Sculco, M.D.

Surgeon-in-Chief

Hospital for Special Surgery

Otorhinolaryngology

Michael G. Stewart, M.D.

Pathology

Daniel M. Knowles, M.D.

Pediatrics

Gerald M. Loughlin, M.D.

Psychiatry

Jack D. Barchas, M.D.

Public Health

Alvin I. Mushlin, M.D.

Radiation Oncology

K.S. Clifford Chao, M.D.

Radiology

Robert J. Min, M.D.

Rehabilitation Medicine

Joel Stein, M.D.

Reproductive Medicine

Marc Goldstein, M.D.

Co-Chief

Zev Rosenwaks, M.D.

Co-Chief

Surgery

Fabrizio Michelassi, M.D.

Transplantation Medicine

and Extracorporeal Therapy

Manikkam Suthanthiran, M.D.

Urology

Peter N. Schlegel, M.D.

Pathology and Laboratory Medicine

NewYork-Presbyterian Hospital/ Columbia University Medical Center

The Allen Hospital Laboratory

Alexander Kratz, M.D., Ph.D.

Director

Anatomic Pathology

Charles C. Marboe, M.D.

Director

Blood Bank and Transfusion Medicine

Joseph Schwartz, M.D.

Director

Clinical Laboratories

Steven L. Spitalnik, M.D.

Director

Core Laboratory

Alexander Kratz, M.D.

Director

Cytogenetics

Brynn Levy, Ph.D.

Director

Dorothy Warburton, Ph.D.

Associate Director

Cytology

Anjali Saqi, M.D.

Acting Director

Microbiology

Phyllis Della-Latta, Ph.D.

Director

Susan Whittier, Ph.D.

Associate Director

Special Hematology/ Special Coagulation

Jeffrey Jhang, M.D.

Director

Specialty Lab

Alex Rai, Ph.D.

Director

Stem Cell

Jennifer A. Daniel-Johnson, M.D.

Director

Surgical Pathology

Alain C. Borczuk, Ph.D., M.D.

Director

Clinical Diagnostic Laboratories Directors

Cardiac Catheterization, Pediatrics

William E. Hellenbrand, M.D.

Chief, Pediatric Cardiology

Cardiac ECG, Adult

James A. Reiffel, M.D.

Cardiovascular Ultrasound

Shunichi Homma, M.D.

Clinical Cardiac Electrophysiology

Hasan Garan, M.D.

Echocardiography, Pediatrics

Wyman Lai, M.D.

Fetal Cardiology

Charles S. Kleinman, M.D.

Interventional Cardiology

Jeffrey W. Moses, M.D.

Neurophysiology

Ronald G. Emerson, M.D.

Nuclear Cardiology

Sabahat Bokhari, M.D.

Nuclear Medicine

Ronald Van Heertum, M.D.

Pulmonary Function

Robert C. Basner, M.D.

NewYork-Presbyterian Hospital/ Weill Cornell Medical Center

Anatomic Pathology

Joan G. Jones, M.D.

Director

Blood Bank and Stem Cell

Processing Laboratories

Donna L. Skerrett, M.D.

Director

Clinical Chemistry

Yashpal Agrawal, M.D., Ph.D.

Chief

Clinical Core Laboratories

Yashpal Agrawal, M.D., Ph.D.

Director

Clinical Laboratories

Debra G. B. Leonard, M.D., Ph.D.

Director

Cytogenetics

Susan Mathew, Ph.D.

Director

Cytopathology

Rana Hoda, M.D.

Chief

Dermatopathology

Cynthia M. Magro, M.D.

Director

Immunopathology

Attilio Orazi, Ph.D.

Director

Microbiology

Stephen D. Jenkins, Ph.D.

Chief

Molecular Hematopathology

Y. Lynn Wang, M.D., Ph.D.

Director

Translational Research

Laboratory Services

Mark A. Rubin, M.D.

Director

(as of November 2010)

Clinical Diagnostic Laboratories
Directors

**Cardiac Catheterization,
Adult**

S. Chiu Wong, M.D.

**Cardiac Catheterization,
Pediatrics**

Ajay J. Mirani, M.D.

Cardiac Electrophysiology

Bruce B. Lerman, M.D.
Chief, Cardiology

Cardiac ECG, Adult

Paul D. Kligfield, M.D.

Echocardiography

Richard Devereux, M.D.

Electroencephalography

Gail E. Solomon, M.D.

Electromyography

Michael Rubin, M.D.

Fetal Cardiology

Sheila J. Carroll, M.D.

Interventional Cardiology

Jeffrey W. Moses, M.D.

Neurophysiology

Douglas R. Labar, M.D., Ph.D.

Nuclear Medicine

Stanley J. Goldsmith, M.D.

Pulmonary Function

Abraham Sanders, M.D.

**Nursing and
Patient Care Services**

Wilhelmina M. Manzano
*Senior Vice President and
Chief Nursing Officer*

**Center for Professional
Nursing Practice**

Amalia O. Karadimas
Director

Nursing Informatics

Lourdes V. Mellino
Director

Professional Nursing Practice

MariLou Prado-Inzerillo
Director

**Nursing Operations and
Credentialing Services**

Mary E. Quinn
Director

Quality Nursing

Maria A. Stang
Director

Nursing Finance

Rosemary Sullivan
Director

Nursing Special Programs

NewYork-Presbyterian Hospital/
Columbia University Medical Center
Patient Care Services

Georgia J. Persky
Vice President

Cardiovascular Nursing

Catherine Halliday
Director

Emergency Department

Germaine Nelson
Director

Medical/Surgical

Vinni Schek
Director

Neuro/Specialty

Linda Valentino
Director

Nursing Operations

Grace Su
Director

Oncology

Joan Kaiser
Director

Perioperative Services

Victoria A. Fox
Director

Quality and Special Projects

Judith Rizzo
Director

Respiratory Therapy

Eileen Barnwell
Director

Social Work

Paula A. Roberts
Director

**Admitting, Discharge
and Billing**

Kathleen Tomkins
Director

NewYork-Presbyterian
Morgan Stanley Children's Hospital
Patient Care Services

Lori Armstrong
Vice President

**Critical Care, Cardiology,
and Neurology**

Maureen Cole
Director

Operations and Pediatrics

Margaret Fisher
Director

**Pediatric Emergency
Department and
Imaging Services**

A. Bonnie Corbett
Director

Perioperative Services

Jayne Skehan
Director

**Quality, Regulatory, and
Compliance**

Peggy Quinn
Director

NewYork-Presbyterian/
The Allen Hospital
Patient Care Services

Debra O'Hehir
Vice President

Alan Levin
Director

NewYork-Presbyterian Hospital/
Weill Cornell Medical Center
Patient Care Services

Suzanne M. Boyle
Vice President

Behavioral Health

Linda S. Espinosa
Vice President

Julie Armstrong Muth

*Nursing and Quality Assurance
Director*

Cardiac Services

Scott Croonquist
Director

**Critical Care
Surgical Specialties**

Robert Dembicki
Director

Emergency Department

Brian Miluszusky
Director

Medicine

Reynaldo Rivera
Director

**Nursing Financial
Administration**

Deborah Stilgenbauer
Director

Oncology

Susan Karch
Director

Respiratory Therapy

Octavio Mike LaFuentes
Director

Social Work

Carol DeJesus
Director

Special Programs

Reynaldo Rivera
Director

Surgery

Patricia Prufeta
Director

Women's and Children

Paula M. Broderick
Director

Payne Whitney Westchester
Patient Care Services

Linda S. Espinosa
Vice President

Nursing Operations

Janet M. Moran
Director

Nursing Practice

Mary Ellen Brous
Director

Social Work

Barbara H. Waltman
Director

Ambulatory Care Network

Nursing Practice and Quality

Lovely Varghese
Director

Pharmacy

Karol Wollenburg
Apothecary-in-Chief

(as of November 2010)

Service Line Administration, Advisory and Support Groups

Service Lines

Administrative Directors

Behavioral Health and

Palliative Care

Gail Ryder

Cardiac Services

Bernadette Miesner

Children's Health

Aliza Koenigsberg

Digestive Diseases

Nicole Kail

Emergency Medicine

Ariella Harel

Medicine

Tina I. Stimpson

Neurosciences

Gail Ryder

Oncology

Susan Garawitz

Orthopedics

Tina I. Stimpson

Perioperative

Nicole Kail

Radiation Oncology

Susan Garawitz

Transplant

Stefanie Goldberg

Vascular Disease

Hope Copperstone

Women's Health

Matthew Wolden

Community Health

Advisory Council

NewYork-Presbyterian/Columbia

Community Members

Sandra Garcia-Betancourt

Herbert Harwitt

Fern Hertzberg

Soledad Hiciano

Maria Luna

Isabel Navaro

Ana Olivero, M.D.

Pamela Palanque-North, Ph.D.

Moises Perez

Rosita Romero

Rev. Luonne Rouse

Andrew Rubinson

Steve Simon

Yvonne Stennett

Juan Tapia-Mendoza, M.D.

Juan Villar

Presbyterian Hospital

Community Health Council

Edith Prentiss

Chair

Norma DeCandido

Dan Cohen

Joan Cohen

Rosie Eugene

Kim Southall

Ethel Stoll

Harry Whitbread

Community Advisory Board

NewYork-Presbyterian/

Weill Cornell

Jonathan B. Altschuler, Esq.

Chairman

Leslie Slocum

Vice Chairman

Louis Uliano

Secretary

William J. Dionne

Peter Gorham

Chris Helms

Liam Lynch

Stephen C. Petrillo

Warren B. Scharf

M. Barry Schneider

Ron Swift

Wanda Wooten

Family Advisory Councils

Morgan Stanley

Children's Hospital

Family Members

Jo-Ann Angelucci

Julia Barugel

Erica Blit

Janet Caro

Denise Carsten

Michael Craig

Crista DeStefano

Patti DiSanto

Masumi Goldman

Ellen Goldstein

Asher Haft

Josh Itkowitz

Rachel Itkowitz

Shevy Kahan

Karen Kaiser

Marni Lane

Ellen Lee

Colleen Messing

Marcel Messing

Ann O'Connor

Luis Ramirez

Maria Aller Reyes

Carole Stoll

Gary Wartenberg

Rose Winton-Quintero

Hospital Members

Lori Armstrong

Rick Evans

Patricia Hametz, M.D.

Aliza Koenigsberg

Phyllis and David Komansky

Center for Children's Health

Family Members

Anne Casson

Scott Chesky

Vaughn Dorrian

Erin Gaudreau

Walt Gramley

Margie Grossberg

Paul Grossberg

Melissa Gurfein

Leslie Heaney

Jennifer Heffer

Kristina Herman

Cindy Ketchum

Daria Kim

Alison King

Kathleen Kocatas

Justine Leguizamo

Patricia Lenkov

Margot McGinness

Anna Maria Murray

Ann Nugent

Amanda Poses

Jennifer Prudenti

Steven Roth

Amita Schultes

Leigh Schwartzreich

Stephen Skoczylas

Doris Stihi

Shevaun Teevan

Jen Small Wofensohn

Judy Welage

Sherline Willis

Hospital Members

Paula M. Broderick

Trisha Choi

Mariela Guerra

Bernadette Kahn

Mary McCready

S. Nena Osorio, M.D.

Catherine Panaouryas

Kim Reyes

Claudette Theuriere

(as of November 2010)

The Auxiliary

NewYork-Presbyterian/Columbia

Audrey Weiderlight, Ph.D.
President
Mrs. David Dodge
First Vice President
Ms. Anne Lipari
Secretary
Mrs. David L. Andrews
Treasurer

In 2009-2010, we continued to support so many of our favorite causes such as:

- the Department of Social Work to expand employee education
- a clothing fund for the indigent upon discharge
- a newly developed domestic violence program in alliance with Avon's DOVE fund
- a medical center nursery school
- a new Community Health Academy of the Heights
- our award-winning Center for Women's Health

We remain at the service and pleasure of the Board of Trustees.

The Auxiliary

NewYork-Presbyterian/Weill Cornell

Suzannah Smith
Chair
Kim Church
Elizabeth Johnson
Vice Chairs
Collette T. Kean
Secretary/Treasurer

The Auxiliary's mission of supporting the Medical Center and being involved in its community outreach programs remained constant goals.

In 2009 and 2010, funding was, as always, multifaceted and added support to worthy programs, including:

- Creative Center's Artists-in-Residence
- Payne Whitney Psycho Social Rehabilitation
- Health Outreach Art Program
- Client Relations/Patient Services

Volunteers

NewYork-Presbyterian Hospital

Evelyn Ramos
Director
Volunteer Services
Peter Rivera
Manager
Volunteer Services
NewYork-Presbyterian/Columbia
Trisha Choi
Manager
Volunteer Services
NewYork-Presbyterian/Weill Cornell
Diane Clark
Manager
Volunteer and Patient Services
Westchester Division
Mayra Garcia
Manager, Volunteer Services
The Allen Hospital
Rena Gordonson
Coordinator, Volunteer Services
Morgan Stanley Children's Hospital
Ariel Lenarduzzi
Manager
Interpreter Services

2009 was a banner year for the volunteer program at NewYork-Presbyterian Hospital. Our total number of volunteers rose to a new record from 2,360 in 2008 to nearly 3,008 in 2009.

Volunteer hours also increased from 241,386 in 2008 to over 279,451 hours of service in 2009. In fact, 20 percent of all hospital volunteer hours given by New York City hospitals last year were given at NewYork-Presbyterian Hospital.

Our volunteers provide service in a wide array of programs and in various roles in our Emergency Departments and on patient units at every campus.

Among the many programs they serve are:

- Child Life Programs
- Pet Therapy Program
- Domestic and Other Violence Emergency (DOVE) Program
- Reach Out and Read
- Silver Spoons
- The Comfort Zone
- Healing Arts Program

- Hospital Elder Life Program (HELP)
- Trained Liaison Comforters (TLC)
- Family Advisory Councils
- Nancy's Friends
- Neural Connections
- Rejuvenate You Wellness
- Charna's Kids Club
- Voluntary Advisory Councils

Volunteers also help out at information desks and in waiting areas in all Hospital facilities. The Volunteer Services Department continues to focus on crafting roles for volunteers that allow for meaningful interactions with the patients and families we serve and also support the work and outcomes of clinical caregivers. We also provide opportunities for young people to explore health care careers and for baby boomers and retirees to continue to share their expertise in new ways.

In addition, as part of our effort to ensure that *We Put Patients First*, the Volunteer Services Department sponsors fund raising events, such as jewelry and book sales, donating the proceeds to the Hospital for patient-centered care grants. As a result, \$50,000 has been donated, with the Hospital matching this amount. In 2009, over 150 grant proposals were submitted and 24 grants were awarded to departments across NewYork-Presbyterian Hospital to improve patient service and satisfaction. Awards included funding for sleep chairs, communication kits for nonverbal patients, patient artwork displays, and a culturally sensitive cookbook.

NewYork-Presbyterian's language assistance program, which provides services to patients with Limited English Proficiency, continues to experience enormous growth. In 2009, the Department facilitated over 240,000 interpretations in over 90 different languages.

(as of November 2010)

The NewYork-Presbyterian Healthcare System is a federation of 27 general-acute care hospital sites in New York, New Jersey, Connecticut, and Texas, as well as specialty institutes, continuing care facilities, and ambulatory providers. Together, its members serve approximately one in five inpatients in the New York metropolitan area. The System is dedicated to increasing access to care; promoting quality and patient safety through the emulation of best practices; and building clinical partnerships through program development and advocacy. Acute care System members are also academic

affiliates of one of the two Ivy League medical schools with whom we are affiliated: Weill Cornell Medical College and Columbia University College of Physicians and Surgeons. The System has pioneered the use of quality and patient safety data through its COQPIT dashboard tool to provide opportunities for demonstrable improvements in patient care. The activities of the System are overseen by a Board, which includes members from the NewYork-Presbyterian Hospital Board and the board chairs of selected member institutions. Listed here are key System leadership and members.

System Leadership

Jeffrey W. Greenberg
Chairman, NewYork-Presbyterian Healthcare System

Herbert Pardes, M.D.
President and Chief Executive Officer, NewYork-Presbyterian Hospital and Healthcare System

Senior Vice Presidents

Wayne M. Osten
Senior Vice President and Director

Eliot J. Lazar, M.D.
Senior Vice President and Chief Quality and Safety Officer, NewYork-Presbyterian Hospital
Chief Medical Officer, NewYork-Presbyterian Healthcare System

Wilhelmina M. Manzano
Chief Nursing Officer, NewYork-Presbyterian Hospital and Healthcare System

Gary J. Zuar
Senior Vice President, Finance

Vice Presidents

Laurence J. Berger
Vice President and Chief Administrative Officer

Steven D. Forman
Vice President, Internal Audit and Corporate Compliance

Brian K. Regan, Ph.D.
Vice President, Quality and Patient Safety

Eric R. Vorenkamp
Vice President, Insurance

Directors

Jonathan Albert
Information Management

Kimlee Roldan-Sanchez
Regulatory Planning and Policy Development

Brian Taylor, Ph.D.
Clinical Analytics

Clinical Affairs Group

Marcia Brinson
Performance Improvement Specialist

Mathew M. Eapen
Project Coordinator

Lisa Vanessa R. Magtibay
Manager, Value Based Programs

Alfred A. Villacara, D.M.D.
Emergency Preparedness Coordinator

Deans

Oliver T. Fein, M.D.
Associate Dean and Director Office of Affiliations, Weill Cornell Medical College

Steven Shea, M.D.
Vice Dean, Faculty of Medicine and Senior Associate Dean for Clinical Affairs, Columbia University College of Physicians and Surgeons

Acute Care Members

NewYork-Presbyterian Hospital

- The Allen Hospital
- Morgan Stanley Children's Hospital
- NewYork-Presbyterian/Columbia
- NewYork-Presbyterian/Weill Cornell
- Westchester Division

Bassett Medical Center
The Brooklyn Hospital Center
Holy Name Medical Center
Hospital for Special Surgery
Lawrence Hospital Center
Methodist Hospital System

- Methodist Hospital/Houston
- Methodist Hospital/San Jacinto
- Methodist Hospital/Sugar Land
- Methodist Hospital/Willowbrook

New York Community Hospital
New York Downtown Hospital
New York Hospital Queens
New York Methodist Hospital
New York Westchester Square Medical Center
Northern Westchester Hospital
Nyack Hospital
Palisades Medical Center
Stamford Hospital
The Valley Hospital
White Plains Hospital
Winthrop-University Hospital
Wyckoff Heights Medical Center

Ambulatory Care Members

Community Healthcare Network
New York College of Podiatric Medicine & Foot Clinics of New York

Continuing Care Members

Amsterdam Nursing Home
The Hebrew Home at Riverdale
St. Mary's Healthcare System for Children-Queens
The Silvercrest Center for Nursing and Rehabilitation

Specialty Hospital Member

Gracie Square Hospital

Specialty Institute

The Rogosin Institute

Specialty Rehabilitation Members

The Burke Rehabilitation Hospital
Helen Hayes Hospital

(as of November 2010)

DEVELOPMENT REPORT

44

Development Report

48

Advisory Councils

51

Donors

70

Making a Gift to NewYork-Presbyterian

NewYork-Presbyterian Hospital is grateful for the partnership we have with our many donors. Their dedication and commitment to our mission support our efforts and ability to provide world-class, patient-centered care. We are grateful to our Trustees, whose leadership and guidance always chart a course for growth and excellence and whose active participation has helped draw a growing list of influential and caring supporters closer to the Hospital and its mission.

We are particularly grateful to those friends who hosted dinners and receptions on behalf of the Hospital during the 12 months ending October 2009. They include Marianne and John K. Castle, Mary and Peter S. Kalikow, Julia and David H. Koch, and Kara and Stephen M. Ross. In addition, other development events and celebrations were held during that same time period, with a few of them highlighted in this report.



Dr. Herbert Pardes, President and Chief Executive Officer, honors Trustee Ronald P. Stanton during the announcement of the new Ronald P. Stanton Clinical Cancer Program.

Ronald P. Stanton Clinical Cancer Program

March 16, 2009 — We were proud to mark the official establishment of the Ronald P. Stanton Clinical Cancer Program, which will set a new standard for excellence by strengthening and expanding our ability to provide patients with the very best in cancer care. The celebration, emceed by Trustee and Development Committee Chairman David H. Koch, announced the creation of a state-of-the-art cancer program at NewYork-Presbyterian Hospital/Weill Cornell Medical Center, which will improve patient flow and prepare the institution for increases in outpatient chemotherapy demands.

Greenberg 14

March 23, 2009 — We celebrated the opening of Greenberg 14, a spectacular, new 54,000-square-foot floor atop the Greenberg Pavilion at NewYork-Presbyterian/Weill Cornell. The event, emceed by Trustee Peter S. Kalikow, included tours of the new space that features a 20-room Patient Care Center on its south side and a 28-bed Medical/Surgical Care Unit, funded by the Helmsley Charitable Trust, on its north side. The Surgical Care Unit is designed for colorectal, bariatric, and minimally invasive surgery patients and is also home to the new Center for Advanced Digestive Care.

Lisa Perry Emergency Center

April 2, 2009 — The Hospital formally dedicated the Lisa Perry Emergency Center at NewYork-Presbyterian/Weill Cornell. Trustee Frank A. Bennack Jr., served as Master of Ceremonies for the event. The new Emergency Center was named in honor of Trustee Lisa R. Perry, whose personal experience, dedication, and keen design skills helped create a facility that will enhance the emergency patient experience at NewYork-Presbyterian/Weill Cornell. A total of 18 major donors partnered with Lisa to make this project a reality.



Lisa R. Perry, in the doctor's coat presented to her, with her husband, Richard, celebrate the opening of the Lisa Perry Emergency Center.

Gala

April 16, 2009 — Gala 2009, attended by nearly 1,000 people, was held at The Waldorf=Astoria and benefitted neurosurgery and neurology services across the Hospital. More than \$2.2 million was brought in, and Grammy®-nominated artist Natasha Bedingfield thrilled the attendees. Chairs for the evening were Marianne and John K. Castle, Phyllis and Ivan G. Seidenberg, and Sarah and Howard Solomon. Joining them were Medical Chairs Matthew E. Fink, M.D., Philip E. Stieg, Ph.D., M.D., Timothy A. Pedley, M.D., and Robert A. Solomon, M.D.

The Allen Hospital

September 10, 2009 — The Hospital renamed The Allen Pavilion, now known as The Allen Hospital, to reflect its full-service status. The event, emceed by Trustee Peter S. Kalikow, drew a crowd including Trustees Charlotte M. Ford and Luis A. Canela, as well as special friends Ethel Allen, New York Yankee Mariano Rivera, and New York State Assemblyman Herman "Denny" Farrell. At the same event, we celebrated The Allen Hospital's beautiful transformation, including the main entrance and lobby renovation.



Celebrating The Allen Hospital's growth and transformation are (from left) Dr. Herbert Pardes; New York Yankee Mariano Rivera; Michael J. Fosina, Vice President and Executive Director, The Allen Hospital; Wilhelmina M. Manzano, M.A., R.N., N.E.A.-B.C., Senior Vice President and Chief Nursing Officer, NewYork-Presbyterian Hospital, and Chief Operating Officer, The Allen Hospital; and Trustee Peter S. Kalikow.



The Ronald O. Perelman Heart Institute officially opens with (from left) David Letterman, Mayor Michael R. Bloomberg, Mr. Perelman, Dr. Herbert Pardes, Trustee David H. Koch, and Dr. O. Wayne Isom, Chief of Cardiothoracic Surgery at NewYork-Presbyterian/Weill Cornell, in attendance.

Ronald O. Perelman Heart Institute

September 14, 2009 — Taking a major step in expanding and connecting all cardiac services at NewYork-Presbyterian/Weill Cornell, we celebrated the opening of the Ronald O. Perelman Heart Institute. Joining Trustee Ronald O. Perelman that day were Trustee David H. Koch, acting as Master of Ceremonies, as well as New York City Mayor Michael R. Bloomberg, *Late Show* TV host – and “grateful customer” – David Letterman, and O. Wayne Isom, M.D. Visitors will enter the Institute via a “medical town square” offering extensive public and patient education, video kiosks, history walls, internet access, and more.



(Photo above) Trustees, Hospital leadership, families and friends wield shovels for the groundbreaking ceremony for the new Alexandra and Steven Cohen Pediatric Emergency Department. (Photo below) Among those celebrating this momentous occasion are Alexandra Cohen and Board of Trustees Chairman John J. Mack.

Alexandra and Steven Cohen Pediatric Emergency Department

September 15, 2009 — The Hospital broke ground for the Alexandra and Steven Cohen Pediatric Emergency Department. When it opens in the summer of 2011, this 25,000-square-foot facility at NewYork-Presbyterian Morgan Stanley Children’s Hospital will quadruple the department’s current space and offer 28 treatment rooms and two trauma rooms, which will be linked with the Hospital’s comprehensive pediatric services – all in a warm, welcoming, and safe environment for the children and families of upper Manhattan. Trustee and Board Chairman John J. Mack thanked Alexandra and Steven Cohen and spoke about the importance of this facility at the celebratory event, which also drew Trustee Sarah E. Nash, Chair of the Executive Committee of the NewYork-Presbyterian Children’s Advisory Council.



Cabaret

October 21, 2009 — Over 750 people attended Cabaret, which is held each fall in support of NewYork-Presbyterian/Weill Cornell's patient care, research, and medical education agendas. Our thanks to this year's Honorary Chair, Trustee Charlotte M. Ford, and event committee members Katie O'Neill Bistran and Frank Bistran, Leslie and Brian Brille, Lisa and James Cohen, Stephanie and Chase Coleman, Shoshanna and Josh Gruss, Julia and David H. Koch, Patricia Allen, M.D. and Douglas McIntyre, Claudia and Nelson Peltz, Pamela Lipkin, M.D. and Bruce Ratner, Samantha Boardman Rosen, M.D., and Aby Rosen, and Stephanie Landess Suslak and Neil S. Suslak. Held at the World Financial Center Wintergarden, Cabaret featured Tony Award winner Bernadette Peters, who dazzled the crowd. The event raised over \$2.2 million.

Herbert Irving Comprehensive Cancer Center Adult Infusion Center

October 21, 2009 — The dedication of the Adult Infusion Center at the Herbert Irving Comprehensive Cancer Center was celebrated, recognizing another level of world-class care we can now provide our patients. The Adult Infusion Center, which includes designated nutritionists, a social worker, and a nurse practitioner, offers expanded treatment rooms, a chemotherapy pharmacy, multipurpose rooms, and a waiting room exclusively for patients. Attending the dedication, along with Life Trustee Herbert Irving and his wife, Florence, were Drs. Herbert Pardes, Steven J. Corwin, Robert E. Kelly, and Edward P. Gelmann, who is Deputy Director for Clinical Research at the Herbert Irving Comprehensive Cancer Center.



Joining Mr. and Mrs. Herbert Irving (center front) at the ribbon-cutting ceremony for the Adult Infusion Center are (from left) Andria Castellanos, Senior Vice President and Chief Operating Officer, NewYork-Presbyterian/Columbia – Milstein Hospital Building; Dr. Lee Goldman, Executive Vice President for Health and Biomedical Sciences and Dean of the Faculties of Health Sciences and Medicine, Columbia University Medical Center; and Dr. Edward P. Gelmann, Deputy Director for Clinical Research, Herbert Irving Comprehensive Cancer Center; and Dr. Steven J. Corwin, Dr. Herbert Pardes, and Dr. Robert E. Kelly, Group Senior Vice President, Chief Operating Officer and Chief Medical Officer, NewYork-Presbyterian/Columbia.

Campaign Results

A large number of donors continue to fuel our Campaign efforts. In fact, since the Campaign's origins in 2000 and through October 2009, 192 donors have given \$1 million or more, including 61 who have donated \$5 million or more, 28 who have donated \$10 million or more, and 15 who have donated \$20 million or more. Specifically in the 12 months ending October 2009, the following donors have given \$1 million or more to the Hospital: Anonymous, William P. Carey, Joan Ganz Cooney and Peter G. Peterson, Estate of Edna Edison, Barbara and Peter A. Georgescu, Susan and Alan Fuirst, the Ganek Family (Howard, Judie, David, and Danielle), Arlene and Arnold Goldstein, Jamie and Jeffrey Harris, Estate of Donald Heimlich, Leona M. and Harry B. Helmsley Charitable Trust, Mary and Peter S. Kalikow, David H. Koch, Richard and Karen Lefrak Charitable Foundation, Robert B. Menschel, Jane and Daniel S. Och, Jill A. Roberts, Didi and Oscar S. Schafer, Ronald P. Stanton and the Delancy Foundation, Carmen and John A. Thain, Joan and Sanford I. Weill and the Weill Family Foundation, the John L. and Sue Ann Weinberg Foundation and the Sidney J. Weinberg, Jr. Foundation, and Robert D. Ziff. We are very grateful for the generosity of our donors and also appreciate the hard work of Trustee David H. Koch, Chair, Development Committee, and Campaign Chair Jerry I. Speyer, for their tireless efforts on the Hospital's behalf.

Columbia Presbyterian Health Sciences Advisory Council

The Columbia Presbyterian Health Sciences Advisory Council, under the leadership of Council Chairman David A. George through year-end 2008 and then Chair Joseph M. Murphy beginning January 2009, Lee Goldman, M.D., Executive Vice President for Health and Biomedical Sciences and Dean of the Faculties of Health Sciences and Medicine for Columbia University Medical Center, and Herbert Pardes, M.D., President and CEO of NewYork-Presbyterian Hospital, is a shared advocacy group for the 168th Street campus of the Hospital and Columbia University Medical Center. It meets twice annually, providing an important forum for educating friends, donors, and members of the community on issues of contemporary relevance in medicine. Through fellowship and friendly interaction, Council members serve as advocates and ambassadors for NewYork-Presbyterian Hospital and Columbia University Medical Center.

The Council's membership is made up of distinguished individuals drawn from the faculty and friends of NewYork-Presbyterian Hospital and Columbia University

Medical Center. They contribute a variety of professional and personal skills and experience and are strongly committed to encouraging excellence in healthcare education, research, and patient care. This Council also carries out its mission through six standing committees. During Council meetings, members of the faculty and staff present on topics pertinent to the Medical Center community. In May 2009, a Council presentation was held on "Brain Storm: Protecting and Healing Our Most Complex Organs."

The Advisory Council also presents an Award for Distinguished Service to individuals and organizations that have shown a strong committed interest in the health sciences and whose influence and reputation have made a significant public impact on healthcare. In November 2008, Bob and Suzanne Wright, co-founders of Autism Speaks, the nation's largest organization devoted to autism, were given Council Awards. In May 2009, CNN Medical Correspondent Sanjay Gupta was the Council Award recipient.

David A. George
Chairman, 2007-2009

Joseph M. Murphy
Chairman, 2009-2011

Roger Barnett
Jeremiah A. Barondess, M.D.
Gerald Bilotto, M.D.
Page Morton Black
Charles H. Brunie
John K. Castle
Thomas L. Chrystie
Maureen Cogan
Rhoda Weiskopf Cohen
Ron Cohen, M.D.
Sue E. Dalsemer
James J. Daly
Robert K. Dresing
Josephine Eastman
Katama Eastman
Abigail Black Elbaum
Richard Elias, M.D.
Loren Eng
Gloria Farber, Ed.D.
Phyllis Farley
John D. Fehlmann
Mark Fisch
Susan Fuirst
Oscar Garfein, M.D.

Louis Gary
Philip Goelet, Ph.D.
Sandra O. Gold, Ed.D.
Jay Goldsmith
Ernest Haas
Robert Harris
Daniel Hauser, Ph.D.
Helen S. Hintz
Abi Aboodi Hoffman
Marc Hurlbert, Ph.D.
Herbert Irving
Ellen Jewett
Barbara Jonas
Patsy Kahn
Albert Kalter
Cindie Kastenbaum
Henry L. King
E. Peter Krulewitch
Eugene M. Lang
Burton J. Lee III, M.D.
Deanna E. Levine
Constance Lieber
Richard M. Lipkin
Ethel Lipsitz
Phyllis Mailman
John Manice
Paul A. Marks, M.D.
Arane M.H. Matschullat

William May
Guri McKinnell
G. Allen Mebane
James B. Metzger
Constance Milstein
Gerald Modell
Shelby Modell
Joanne M. Murphy
Fred Nazem
Lawrence Newman
Patricia Papper
Gordon B. Pattee
Ponchitta Pierce
John Pinto
Irene Pollin
Stuart J. Rabin
Arlene Radbell
Richard Rivlin, M.D.
Elaine Samson
Audrey Schein
Joan Schneeweiss
Charlotte Schwarz
Mark Schwartz
Steven Segal
G. Lynn Shostack
Ruth Siegel
Wilma Bulkin Siegel, M.D.
Robert Silby, M.D.

John R. Stafford
Lynn C. Streim
Judith Sulzberger, M.D.
Suzanne Sunshine
Doris Tananbaum
Jeff C. Tarr
Vincent Tese
John N. Tognino
Doris F. Tulcin
Gerald Turino, M.D.
George Violin, M.D.
Kathleen Walas
Robin Walters
Audrey Weiderlight, Ph.D.
Susan Granat Weil
Dayna J. Wilkinson
Joseph D. Williams
Ruth Wooden
Clyde Wu, M.D.
Ethel Wyner, Ed.D.

Emeriti
Angelica Berrie
Mathilde Krim, Ph.D.
Hildegard Mahoney
Arnold Relman, M.D.
Sidney Weinberg Jr.

(Members as of October 2009)

New York Weill Cornell Council

The New York Weill Cornell Council has flourished under the leadership of Jeffrey W. Greenberg, Council Chair; Antonio M. Gotto Jr., M.D., D.Phil., Stephen and Suzanne Weiss Dean of Weill Cornell Medical College; and Herbert Pardes, M.D., President and CEO of New York-Presbyterian Hospital. The Council is a shared advocacy group for the 68th Street campus of the Hospital and Weill Cornell Medical College, and it provides an important forum for educating friends, donors, and members of the community on issues of contemporary relevance in medicine. Through fellowship and friendly interaction, Council members serve as advocates and ambassadors for New York-Presbyterian Hospital/Weill Cornell Medical Center.

The popular Council Lecture Series continued in October 2008 with a presentation on “Infectious Diseases and Traveling Abroad” by Henry W. Murray, M.D., and hosted by Renee and Sy Flug. A December 2008 lecture hosted by Jessica and Natan Bibliowicz featured Joseph J. Fins, M.D., F.A.C.P., discussing “Who Decides? A Case and Conversation about Medical Ethics.” Anthony N. LaBruna, M.D., presented “All You Need to Know about Plastic Surgery” at an April 2009 lecture hosted by Kathy and Andrew Thomas. The May 2009 lecture featured pediatric

heart specialists Jonathan M. Chen, M.D., and Sheila J. Carroll, M.D.

The Council’s 2008 annual Business Meeting took place in September 2008 at Christie’s, hosted by Council Vice Chair Nathalie Kaplan. In November 2008, the Council’s annual Fall Tour and Dinner featured a presentation on “What It Means to Be the Best: Advances in Surgical Practices and Patient Care.” Speakers included Jeffrey W. Milsom, M.D., and Francesco Rubino, M.D., with Fabrizio Michelassi, M.D., serving as moderator. Before dinner, attendees toured the new Greenberg 14 floor.

In June 2009, at the Council’s annual Spring Dinner held at the Griffis Faculty Club, Matthew E. Fink, M.D., and Theodore H. Schwartz, M.D., F.A.C.S., spoke about “Advances in Brain Care.” The Council was delighted to honor Hospital Trustee Frank A. Bennack Jr. with the 2009 annual Leadership Award. Finally, heart care was the topic of the Council’s 2009 Fall Tour and Educational Dinner held in October. Members and guests toured the recently opened Ronald O. Perelman Heart Institute. During dinner, Leonard N. Girardi, M.D., spoke about his work as a world-renowned cardiothoracic surgeon at New York-Presbyterian Hospital/Weill Cornell Medical Center, particularly in the field of aortic aneurysm repair.

Jeffrey W. Greenberg
Chairman

Nathalie Kaplan
Vice Chair

Nancy C. Paduano
Vice Chair

Executive Committee

Jessica Bibliowicz
Seymour Flug
Paul S. Galant
Michele Geller
Antonio M. Gotto Jr., M.D., D.Phil.
Collette T. Kean
Lynne M. Manning
Herbert Pardes, M.D.
Cyma Rubin
Larry Schafer
John S. Weinberg

Members

Sander Abend, M.D.
Margot Adams
Jason T. Adelman
Ethel Allen
Helen Appel
Vera Aryeh
Sara Ayres
Susan L. Baker
Barbara S. Bancroft
Sloan Barnett
Renée Belfer
Adele Bergreen
Lisa Blau
D. Dixon Boardman
Serena Boardman
Donya Archer Bommer
Leslie Simmons Brille
Charmaine Burden
Kathleen Burns
John Calicchio

Herbert Chestler
Emy Cohenca
Stephanie Coleman
Audrey Z. del Rosario
Minnie Dubilier
Patricia M. Dunnington
Brenda Earl

Aaron Edelman
Claire Edersheim
William Edwards
Linda Rodgers Emory
Jeffrey J. Feil
Edmée Firth
Mary Ann Fribourg
David Ganek
Judie Ganek
Laurent Gerschel, M.D.
Rick Gerson
Peter S. Goltra
Corinne Greenberg
Jamee Gregory
Guenther E. Greiner
Amy Griffin
Hiroko T. Gruson, Ph.D.
Kathleen D. Hale
Lynne F. Hammerschlag
Jennifer Harris
George F. Heinrich, M.D.
Tania Higgins
Jonathan J. Holtz
Hon. Howard M. Holtzmann
Henry H. Hoyt Jr.
Gregory D. Jakubowsky
Anne Wallace Juge
Allison Kanders
Victor Kaufman
Harvey L. Kaylie
Peter R. Kellogg
Shelly R. Kivell
David H. Koch
Richard L. Koenigsberg

Kenneth H. Landis
Mara Landis
Nancy Lane
Jeffrey S. Lasdon
Carol Lederman
Betty Neuwirth Lee
Isabelle R. Leeds
Margot Tishman Linton
Jeffrey Lynford
Claudia Cisneros Macaya
Ashley Brittingham McDermott
Betsy Messerschmitt
Tiffany Moller
Sharmin Mossavar-Rahmani
Jeanne Moutoussamy-Ashe
Monica Muhart
Alexander Navab Jr.
Margaret Osmer-McQuade
Cecilia Owen
Jordan Pantzer
Ulla Bartsich Parker
Hilary Peck
Nelson Peltz
Nicolas Perkin
Holly Peterson
Emilia Fanjul Pfeifler
E. Ashton Poole
McGehee Porter
Dennis B. Poster
Donna Redel
Shafi Roepers
Samantha Boardman Rosen, M.D.
Lawrence Ruben
Barbara and LeRoy Rubin
Alexia Hamm Ryan
Juan A. Sabater
Jacqueline Sackler
Stephanie Saft
Jack Saltz
Elaine Sargent
Heather Sargent

Fiona Scharf
Juju Chang Shapiro
Jay Shaw
Talbot L. Simonds
Carmen Slade
Barbara J. Slifka
Oliver K. Stanton
Ruth S. Stanton
Beatrice Stern
Miriam Stern
Kelly Behun Sugarman
Stephanie Landess Suslak
Emily Glasser Susman
Fern K. Tessler
Kathleen Araskog Thomas
Rachel Peters Thomas
Lizzie Tisch
Michael Urkowitz
Jeffrey A. Volk
Sue Ann Weinberg
Carolyn Wiener
Suzanne Wright

Life Members

Paul M. Cohen
Phyllis D. Collins
Annette de la Renta
Peter J. De Luca
Sanford B. Ehrenkranz
Anne and Jerome Fisher
Frances M. Friedman
Wilbur H. Friedman
Joseph L. Gossner
Mary Kalikow
Robert Liberman
Barry Osborn
Pauline Baker Pitt
Marcus M. Reidenberg, M.D.
Jean Lawson Stone
Vivien Wyser-Pratte

(Members as of October 2009)

Children's Advisory Council

The Children's Advisory Council of NewYork-Presbyterian Hospital was established in 2004 to address priorities and objectives of pediatric care at the Phyllis and David Komansky Center for Children's Health and Morgan Stanley Children's Hospital. In 2008, site-based councils were added and established to focus on the unique priorities of each campus.

Executive Committee

Sarah E. Nash <i>Chair</i>	Tom Nides
John Calicchio	Nancy Paduano
Patsy Kahn	Heather Sargent
Peter S. Kalikow	Mark Schwartz
Phyllis Komansky	Robert Scott
Ronay Menschel	Joan Steinberg
	Patrick Whalen

Morgan Stanley Children's Hospital Advisory Council

Mary and Patrick Whalen <i>Co-Chairs</i>	Ellen Jewett
Tom Cahill	Peach and Sheldon Johnson
Cary Coltun	Christine Kibel
Stephen Crawford	Missy Chase Lapine
Karen de Saint Phalle	Esra A. Munnell
Fred Feldmesser	Arlene and Larry Radbell
Founders Committee <i>(in association)</i>	Cindy G. Roskind, M.D.
Kristin Gervasio	Art Samberg
Michelle Goldberg	Bill Shinnars
Ed Heaney	Steven Stern
	Bill Van Scoyoc

Phyllis and David Komansky Center for Children's Health Advisory Council

Heather and John Sargent <i>Co-Chairs</i>	Ritu Mittal
Cass Adelman	Tiffany Moller
Christine Alfaro	Jennifer and Erik Oken
Thayer Fox	Marcie Pantzer
Leslie Heaney	Betsey Pick
Jennifer Heffer	David Ravera
John B. Horton Jr.	Catherine Shepard
Alexandra Mandis	Stephanie Landess Suslak
	<i>(Members as of October 2009)</i>

NewLeaders

NewLeaders is a group of young, influential New Yorkers who support NewYork-Presbyterian Hospital through philanthropic giving, unique volunteer opportunities, and attendance at exclusive social and educational events. Its mission is to build lifelong relationships between members and the Hospital through interaction with Hospital leaders and physicians.

Steering Committee

Amy Antos	Louis Haym
Paul Arrouet	Allison Kaden Horowitz
Susie Block Casdin	Gabrielle Kivitz
Abigail Suberman Chen	Susan Ko
Michelle Cruz	Elizabeth Kojima
Cheri Davison	Katherine Lehman
Todd Davison	Dara Rosenberg
Michelle Diaz	Rita Ruggiero
Andrea Lans Donahue	James Salter
Alissa Eig	Christina Joo Sethi
Graham Ernst	Raj Sethi
Lauren Reiss Frank	Andy Snyder
Seth Ginns	Lauren Starr
Nicole Kail Greene	Nancy Walker
Sam Greene	Jill Wallerstein

(Members as of October 2009)

Planned Giving Advisory Council

Allan C. Bell, Esq. <i>Sills, Cummis, Epstein & Gross, PC</i>	Richard L. Koenigsberg, Esq. <i>Speilman, Koenigsberg & Parker, LLP</i>
Jonathan Bell, Esq. <i>Stern, Tannenbaum & Bell, LLP</i>	Jonathan L. Koslow, Esq. <i>Skadden, Arps, Slate, Meagher & Flom, LLP</i>
Sally H. Bliss <i>Merrill Lynch</i>	Clifford A. Meirowitz, Esq. Edward J. Mooney <i>The Bank of New York Mellon</i>
William D. Brick, Esq. <i>Riker, Danzig, Scherer, Hyland & Perretti, LLP</i>	Karen H. Putnam <i>Bessemer Trust</i>
Maria A. Cestone, Esq. <i>Davis, Polk & Wardwell</i>	Janine A. Racanelli <i>JPMorgan Chase Bank</i>
Beverly F. Chase, Esq. <i>Geoffrey S. Close Morgan Stanley</i>	Norman E. Ross <i>The Ross Companies</i>
H. Rodgin Cohen, Esq. <i>Sullivan & Cromwell, LLP</i>	Sanford J. Schlesinger, Esq. <i>Schlesinger, Gannon & Lazetera, LLP</i>
Charles T. Dowling, Esq. <i>Sullivan & Cromwell, LLP</i>	Theodore U. Schweitzer, Esq. <i>Tishman Speyer Properties</i>
Robert S. Edmonds, Esq. <i>Emmet, Marvin & Martin, LLP</i>	Seth D. Slotkin, Esq. <i>Stroock & Stroock & Lavan, LLP</i>
John S. Erwin, Esq. <i>Hill, Erwin & Ullman, LLP</i>	Annmarie P. Smits, Esq. <i>Wells, Jaworski & Liebman, LLP</i>
Maxine Frank, Esq. <i>NewYork-Presbyterian Hospital (ex-officio)</i>	Katharine A. Suplee, Esq. Michael F. Teitler, Esq. <i>Teitler & Teitler, LLP</i>
Brett Fleckman	Peter C. Valente, Esq. <i>Blank Rome, LLP</i>
Robert W. Freiman, Esq. <i>Bluming, Freiman, Franco, LLP</i>	Theodore R. Wagner, Esq. <i>Carter, Ledyard & Milburn, LLP</i>
Sharon H. Jacquet <i>JPMorgan Chase Bank</i>	Jay D. Waxenberg, Esq. <i>Proskauer Rose, LLP</i>
Joanne E. Johnson <i>JPMorgan Chase Bank</i>	Lyonel E. Zunz, Esq. <i>Blank Rome, LLP</i>
R. Scott Johnston, Esq. <i>Holland & Knight, LLP</i>	

(Members as of October 2009)

NewFounders

The following extraordinary donors, known as NewFounders, are considered the pioneers of Campaign philanthropy at NewYork-Presbyterian Hospital. Their commitment has provided a solid fundraising foundation, and today they continue to play a vital role in our ability to provide world-class patient treatment.

Anonymous
 Avon Foundation
 The Russell Berrie Foundation
 Estate of Bill Blass
 Iris and B. Gerald Cantor Foundation
 W.P. Carey
 Carson Family Charitable Trust
 Steven and Alexandra Cohen
 Lucille and Milton Coleman
 The Joan Ganz Cooney & Peter G. Peterson Fund
 Katie Couric and the Entertainment Industry Foundation
 Michel David-Weill
 Estate of Edna L. Edison
 Louis & Gloria Flanzer Charitable Trust
 Gershwind Family Foundation
 Arlene and Arnold Goldstein
 Maurice R. and Corinne P. Greenberg
 Jamie and Jeffrey Harris
 Rita E. and Gustave M. Hauser
 William Randolph Hearst Foundation
 Leona M. and Harry B. Helmsley Charitable Trust
 Estate of Sherlock Hibbs
 Kevork and Sirwart Hovnanian
 Florence and Herbert Irving
 Kathy and Mitchell Jacobson
 Howard S. Jonas
 Mary and Peter Kalikow
 David H. Koch
 Phyllis and David Komansky
 J. Murray Logan
 Christy and John Mack Foundation
 Sir Edwin and Lady Manton
 Seymour and Vivian Milstein Family
 Morgan Stanley
 Sharmin and Bijan Mossavar-Rahmani
 Samuel I. Newhouse Foundation
 Jane and Daniel Och
 Ronald O. Perelman
 Lisa and Richard Perry
 Pincus Family Fund
 Irene and Abe Pollin
 William R. Rhodes
 Jill A. Roberts
 Stephen M. Ross
 Samberg Family Foundation
 Didi and Oscar S. Schafer
 Ivan Seidenberg Foundation
 Isobel and Marvin Slomowitz
 Katherine Farley and Jerry I. Speyer
 Oliver K. Stanton and Family
 Ronald P. Stanton
 The Starr Foundation
 Carmen and John Thain
 DeWitt Wallace Fund at The New York Community Trust
 Joan and Sanford I. Weill
 Sidney J. Weinberg, Jr. Foundation

(Members as of October 2009)

Gifts of \$1,000 and Over

NewYork-Presbyterian Hospital extends deepest thanks to its many loyal supporters. Gifts of all sizes were enormously appreciated. We are grateful to the following donors whose gifts of \$1,000 or more to NewYork-Presbyterian were recorded between January 2008 and September 2009.

A

A.S.R. Electrical Contracting, Inc.
 Michael Aaron
 Aaronson Rappaport Feinstein & Deutsch, LLP
 Abbott Laboratories
 Lisa Abel
 Alan Abelson
 John W. Abene
 Mr. and Mrs. Mark J. Abene
 Thomas G. Abene
 Abettor Foundation
 Oded Aboodi
 Mr. and Mrs. Stephen J. Abraham
 Jerry Abramowitz
 Kenneth & Nira Abramowitz Foundation
 James D. Abrams
 Robert S. Abrams
 Leigh J. Abramson
 Martin P. Abruzzo
 Ace Distribution & Logistics Service
 Ace in the Hole Foundation, Inc.
 The Julius Ada Foundation, Inc.
 Hugh T. Adams
 Ethel & Philip Adelman Charitable Foundation, Inc.
 Mr. and Mrs. Andrew E. Adelson
 Melvin F. Adelson
 Warren J. Adelson
 Richard & Pamela Ader Foundation
 Arthur S. Adler
 Charles H. Adler 1996 Charitable Lead Unitrust
 Stanley Adler
 Thelma Adler
 ADP Foundation
 Ad-Tech Medical Instrument Corporation
 Dr. Norma Aduna-Yap
 Advanced Packaging Products, Inc.
 Advanced Research Foundation, Inc.
 Advisor Charitable Gift Fund
 Sophie and Wolf Aeder Memorial Fund
 AeroScout, Inc.
 Aetna Foundation, Inc.
 Affiliated Computer Services, Inc.
 Affinity Health Plan, Inc.
 Agricultural Investment Limited
 Shahara Ahmad-Llewellyn
 Kimara Ahnert
 AIG Matching Grants Program
 Mr. and Mrs. Lee Ainslie III
 AIP Healthcare
 Akin Gump Strauss Hauer & Feld LLC
 Howard and January Akselrad Joint Research Fund
 Elinor K. Albert
 Mr. and Mrs. Richard Albert
 Mr. and Mrs. Richard G. Albert
 Dr. Robin L. Albert
 Mr. and Mrs. Alan Alda
 Alexico Group
 David B. Alge
 All American Recycling Corp.
 Mrs. Herbert Allen Sr.
 Herbert Allen Foundation
 Dr. Patricia Y. Allen
 Robert E. Allen
 Allen & Company Incorporated
 Allergan Pharmaceuticals, Inc.
 Allianz Foundation for North America
 Herbert M. Allison Jr.
 Mr. and Mrs. David Almeida
 The Murray Alon Charitable Foundation
 Aloni
 Prince Sultan Bin Abdul Aziz Al Saud
 Eleanor Alston
 Mr. and Mrs. Lawrence Altman
 Altman Foundation
 Altman/Kazickas Foundation
 Steven R. Altmann
 Altria Group, Inc.
 Mary C. Amann
 Martin B. Amdur
 Randolph Amengual
 American Austrian Foundation
 American Express
 American Express Charitable Fund
 American Express Foundation
 American Foundation for Courtesy & Grooming
 American International Group, Inc.
 American Psychiatric Association
 American Psychoanalytic Association, Inc.
 American Signature, Inc.

American Society for
Gastrointestinal Endoscopy
American Society of
Colon & Rectal Surgeons
American Society of
Transplantation
American Urological Association
Education and Research
Ameriprise Financial
Amethyst, LLC
Amgen Inc.
Mr. and Mrs. Norman Amiel
AMSCO Resources Inc.
Tarun Anand
Anchor Capital Advisors
Anchorage Charitable Fund
Dr. Holly S. Andersen
The Anderson Charitable Fund
Douglas Hirsch and Holly
Andersen Family Foundation
Mr. and Mrs. K. T. Andersen
Mr. and Mrs. Dwight W.
Anderson
Anderson Charitable Fund
Anderson Family
Charitable Fund
Denis Andreuzzi
Beth Andrews
Elizabeth Q. Andrews
Angel on a Leash
Jay Angeletti
Angelo, Gordon & Co., LP
Anisfield Family
Philanthropic Fund
Mr. and Mrs. Russell Anmuth
Annual Reviews
Anonymous
Dr. Madelyn Antonic
The Antz Foundation
Aon Foundation
Robert J. Appel
The Applebaum Foundation
Lisa S. Applebaum Fund
Appleman Foundation, Inc.
Aquila Holdings, LLC
Frances D. Aragona
Tamara Arbib
Stephen F. Arcano
Adrian & Jessie Archbold
Charitable Trust
Daria Archer
Stanley J. Arkin
Mr. and Mrs. Michael Arlen
Garo H. Armen
R. Michael Armstrong
Arnhold and S. Bleichroeder
Advisers, Inc.
Herbert Aronson
Barbara Aronstein Black
Arrouet Charitable Fund
Artex Systems Inc.
Yvonne Uran Arthur
Vera J. Aryeh

Ascend Capital
Dr. and Mrs. Jeffrey A.
Ascherman
Bert J. Askwith
Mr. and Mrs. Cliff S. Asnes
ASTA Funding, Inc.
AT&T Foundation
Dr. Nikki F. Atkins
Atlantic
Atlantic Business Products
Philip Auerbach
Augeo Affinity Marketing
Raymond Augustin
Mr. and Mrs. Neil Augustine
The Joan N. & Francis M.
Austin Foundation, Inc.
Auxiliary of NewYork-
Presbyterian Hospital
The Auxiliary of St. Barnabas
Healthcare Facilities
Avellino Family Foundation
Avenue R Pharmacy Inc.
Robin K. Aviv
Avon Foundation, Inc.
Axcan Pharma, Inc.
Axcan Scandipharm, Inc.
Janet Axelrod
Mr. and Mrs. Jay G. Axelrod
Ayco Charitable Foundation
Mr. and Mrs. Charles Ayres

B

Lawrence & Sheri Babbio
Foundation
Allen K. Bachrach
Thomas H. Bacon
Bacon, LLC
Rose M. Badgeley Residuary
Charitable Trust
Bahnik Foundation Inc. II
Mrs. Frederick Bailey
Mary M. Bailey
The George F. Baker Trust
Mary Beth Baker
The Michael Lynch &
Susan Baker Foundation
Mr. & Mrs. Robert Baker
Family Foundation
Robert H. Baldwin
Mr. and Mrs. Harrison Ball Jr.
Natalie Ballen
Ballinger
Balm Foundation, Inc.
Mr. and Mrs. Gary Bandy
Bank of America
Bank of America Matching Gifts
Timothy & Michele Barakett
Foundation
Anthony N. Baratta
Donna Barbaro
Dr. Jack D. Barchas and
Dr. Rosemary Stevens
Joanne M. Barish

John Barker
Mr. and Mrs. Kevin F. Barnard
William C. Barnes
Robert Barnes
Saretta Barnet
Sloan N. Barnett
Teodolinda Barolini
Baron Capital Foundation
Baron Capital Management
Mr. and Mrs. Richard F. Barry
Edie Barth
Barbara T. Bartlett
Terry A. Basli
Anne Hendricks Bass
Foundation
Lidia Matticchio Bastianich
Foundation
Dr. Paul M. Basuk
Modestus Bauer Foundation
Mr. and Mrs. Richard J. Bauer
Albert Baum
Mr. and Mrs. Charles J. Baum
Sharon E. Baum
Steven P. Baum
Theodore Baum
The Theodore & Ruth Baum
Charitable Foundation
Martin H. Bauman
Associates LLC
Laxmi V. Baxi
Baxter Healthcare Corporation
Lynn B. Bayard
Mr. and Mrs. Shawn Bayer
BD Matching Gift Program
Bear Stearns Securities Corp.
Bear Stearns Charitable
Gift Fund
Dr. David J. Bearison and
Dr. Linda Granowetter
Gina Beaumont
Dr. David S. Becker
Frederic K. Becker
Jessica I. Bede
Frederick H. Bedford and
Margaret S. Bedford
Charitable Foundation
The Bedminster Fund, Inc.
The Beir Foundation
Beverly Beja
Laurence Belfer Family
Foundation
The Robert A. and Renée E.
Belfer Family Foundation
Belkin Burden Wenig &
Goldman, LLP
Joan K. Bellezza
Dr. Darel M. Benaim
Albert Benalloul
Frances and Benjamin
Benenson Foundation
Frederick C. Benenson
Mr. and Mrs. Lawrence A.
Benenson

John H. Benisch
William S. Benjamin
Ray M. Bennett
Robert C. Bensky
Dr. Mitchell C. Benson
Daniel C. Benton
Dr. Bruce M. Berberian
Mr. and Mrs. James Berezny
Mr. and Mrs. Alfred K. Berg
Sol Berg
Mr. and Mrs. Philip J. Bergan
A. Christine Berger Trust
Barbara Berger
Mr. and Mrs. Laurence J.
Berger
Rosalind & Alfred Berger
Foundation
The Bernard Bergreen
Foundation
Ira Berk
W. Robert Berkley Jr.
The Sybiel B. Berkman
Foundation
William H. Berkman
Berkshire Taconic
Community Foundation
Madaleine Berley
Irving Berlin Charitable
Fund, Inc.
Berliner Family Fund
Martin L. Berman
Walter Berman
The Berman Family Foundation
Robert Berne
Arnold Bernhard Foundation
Frederic R. Bernhard
Marc Bernheim
The Bernheim Foundation
Dr. Allen J. Bernstein
David Bernstein
David C. Bernstein
Mr. and Mrs. Jay H. Bernstein
Mr. and Mrs. Peter L. Bernstein
Bernstein & Bernstein, LLP
Robert L. & Helen W. Bernstein
Foundation
The Sanford C. Bernstein & Co.
Foundation, Inc.
Russell Berrie Foundation
Mr. and Mrs. Jeffrey A. Bersh
Mr. and Mrs. Robert M. Bersh
Bershad Foundation
Beryl Companies
Bessemer Trust Company, N.A.
Scott K. Bessent
Ing R. Betancourt
Mildred C. Betancourt
The Robert and Emilie Betts
Foundation
Bialow Real Estate LLC
Aurora L. Biamonte
Jessica M. Bibliowicz
Leslie D. Biddle

Mr. and Mrs. Jeremy H. Biggs
Dr. Louis U. Bigliani
Jill and Darius Bikoff
Foundation
Charles E. Binder
Mr. and Mrs. Jules Bingham
Vicki M. Birdoff
Dr. John D. Birkhoff
Irma Birnbaum
David E. Biro
Barbara C. Bishop
Charles W. Bisset
Mr. and Mrs. Fred Bittlingmaier
Barbara Aronstein Black
James I. Black III
Joyce F. Black
The Page & William Black
Foundation
BlackRock Financial
Management, Inc.
William McCormick Blair Jr.
Mr. and Mrs. Sherwood C. Blake
The Lloyd and Laura Blankfein
Foundation
Dorothea Blatt Revocable Trust
Lisa W. Blau
Blaustein Enterprises, LLC
The Lee and Enid Blaymore
Charitable Fund
Kim Bleimann
Alfred Blessing
Francis Blessing
Blinken Foundation Inc.
Cornelius N. Bliss
Memorial Fund
BLL Foundation
Gilda Block
Mr. and Mrs. Henry Block
Mr. and Mrs. James A. Block
Peter M. Block
Bloomberg Financial
Markets Commodities
The Bloomingdale's Fund of
Macy's Foundation
Blue Hill Road Foundation, Inc.
Blue Waters Development, Ltd.
Mr. and Mrs. Donald J. Blum
Dr. David S. Blumenthal
Theodore L. Blumenthal
BMI-Rupp Foundation
Dr. Samantha V. Boardman
Serena P. Boardman
Mary Bocage-Rufino
Theresa Y. Bocchino
Elizabeth A. Bock
Mr. and Mrs. Willard J. Bodie
The Alexander Bodini
Foundation
Boehringer Ingelheim
Pharmaceuticals, Inc.
Mr. and Mrs. Scott Bommer
Bonei Olam, Inc.
David Borino

Mr. and Mrs. Howard J. Borress
Mrs. Hollis Borteck
Boston Scientific Corporation
Albert C. Bostwick Foundation
Mr. and Mrs. Jay D. Bostwick
Mr. and Mrs. Donald L.
Boudreau
Carla Boutin
Bovis Lend Lease LMB, Inc.
Ellen Bowers
Steve Boxer
Mark A. Boyar
Mr. and Mrs. James Boyd
Aurelia G. Boyer
Suzanne M. Boyle
BPD Bank
Charles A. Brady Jr.
Nicholas F. Brady
Virginia M. Brady
Branford Chain Inc.
Brant Paper, Inc.
Daniel Nir and Jill Braufman
Charitable Fund
Mordechai Brauner
Dr. Barry D. Brause
Rita S. Brause
Roberta C. Brause
Ruth Brause
The Braverman Group, Inc.
Garth W. Bray
Beatrice A. Brennan
Friends of Michael Brennan
Edie Brickell
Dr. Mary F. Bridge
Bridgewater Associates, Inc.
Peter and Devon Briger
Foundation
Leslie Brille
Bristol-Myers Squibb Company
The Bristol-Myers Squibb
Foundation
T. J. Bristow
Mr. and Mrs. John D. Britton II
Broadway Cares/
Equity Fights Aids, Inc.
Dr. and Mrs. Jack M. Bromley
Brookfield Financial
Properties, LP
Brooklyn Orthopedic Society
Gary Brooks
Katherine Brosnahan
The Brout Foundation, Inc.
Alice C. Brown
Richard H. Brown
William Brown Foundation
Brown Foundation, Inc.
Nancy D. Browne
Orville Gordon Browne
Foundation
Brownington Foundation
Brownstone Family
Foundation
The Brunetti Foundation

Bryan Cave LLP
Mr. and Mrs. Matthew
Buchsbaum
Araxia G. Buckhantz
Cynthia A. Buffa
Meredith Buffington
John A. Bult
The Alexandru & Sonia
Bunescu Fund
Carole Burack
Burberry
Mrs. Carter Burden
Florence V. Burden Foundation
William A. M. Burden
Charitable Lead Trust
Phyllis Burger
Mr. and Mrs. Daniel B. Burke
Kathleen M. Burke
Bernard Burkhoff
Harriette J. Burks
Mr. and Mrs. Richard P. Burlage
Jon M. Burnham
Kathy B. Burns
Mr. and Mrs. Harold Burson
Paula Busch
Business of Entertainment Inc.
Dennis Busti
Gustavo Butelman
Marilyn & Marshall Butler
Foundation
Byck Foundation
Janet P. Byrnes

C

C.R. Bard, Inc.
Caddell Dry Dock and
Repair Co., Inc.
Thomas F. Cahill Jr.
Juana E. Caicedo
Caldwell & Walsh Building
Construction, Inc.
The Calicchio Family
Foundation
Mr. and Mrs. Joseph A.
Califano Jr.
Mr. and Mrs. Robert A. Calinoff
Jeremiah M. Callaghan
Mr. and Mrs. Edward W.
Callahan
PJ Callahan Foundation Inc.
Joseph Camhi Foundation, Inc.
John Campano
Bryan C. Campbell
Mr. and Mrs. John D. Campbell
Robert J. Campbell
Cancer Research and
Treatment Fund, Inc.
Barbara Candee
William J. Candee III
Dr. and Mrs. Paul J. Cannon
Iris Cantor
Iris and B. Gerald Cantor
Foundation

Sol W. and Hermina Cantor
Foundation
Mr. and Mrs. Jason G. Capello
Dr. Lawrence H. Caplan
Mr. and Mrs. Michael W. Caputo
Cardinal Health
Cardiology Associates
Foundation
Cardoza Plumbing Corp.
W.P. Carey Foundation, Inc.
Gerald Carlin Revocable Trust
Pamela G. Carlton
Mr. and Mrs. Kenneth Carmel
Joseph E. Carney
Dr. and Mrs. John J. Caronna
John K. Carroll
Carson Family Charitable Trust
Mr. and Mrs. Carroll L.
Cartwright
Stephen H. Case
Dr. Caryl Casey
Frank Casillo
Jelane Caspar
Melanie Cassandra
Philip Castellano
Andria Castellanos
John K. Castle
Castle Harlan, Inc.
Catalina Operating Corp
Mr. and Mrs. James Cavaluzzi
CBRE
Miriam G. Cedarbaum
Centocor, Inc.
Central Lewmar
Central Parking Corporation
CFDA-Vogue Initiative/NYC
AIDS Fund
Jungwon Chai
Sara Chait Memorial
Foundation Inc.
Chamberlin Edmonds
Yee Min Chan
Chanel, Inc.
Mr. and Mrs. Chu H. Chang
Hyunju Chang
Juju Chang
Mr. and Mrs. Alexander E.
Chapro
Charina Foundation, Inc.
Jeffrey S. Chavkin Revocable
Trust
Dr. Mary E. Charlson
Mr. and Mrs. David H. Chase
The Chazen Foundation
Chehebar Family
Foundation, Inc.
Chelsea Town Co.
Dr. Jonathan Chen and
Abigail Suberman Chen
Dr. Frank A. Chervenak
Paul Chester Children's Hope
Foundation
Mordechai Chetrit

Chez Renee
 Y. C. Ho/Helen and Michael Chiang Foundation
 Children Affected by AIDS Foundation
 Children's Health Fund
 The Chilton Foundation
 Sylvia F. Chin
 Denise A. & Eugene W. Chinery Foundation, Inc.
 Jane H. Choate
 Mr. and Mrs. Dev Chodry
 David Chou
 Henry Christensen III
 Theodore C. Chu
 James Chung
 Water Chuu
 CIBA Foundation Inc.
 CIBC World Markets Corp.
 Jean Cinelli, J.D.
 Mary Cirillo-Goldberg
 Citi Global Impact Funding Trust, Inc.
 Citigroup
 Citigroup Global Markets
 Mr. and Mrs. Jeffrey B. Citrin
 Charles J. Citro
 Mr. and Mrs. Theodore J. Civetta Jr.
 CJM Foundation
 Mr. and Mrs. Jerome Clair
 Mrs. Dale Claman
 Mr. and Mrs. Peter Claman
 Clarfeld Financial Advisors, Inc.
 James M. Clark
 Jean B. Clark Charitable Lead Trust
 Mr. and Mrs. John M. Clarke
 Nancy H. Clarvit
 Harris Clay
 Clements Family Charitable Trust-B
 Louise Cleveland
 Mr. and Mrs. Thomas H. Cleveland
 Mrs. Angela J. Clofine
 Christopher H. and Pamela Cloud
 CMC Commonwealth Metal
 The Cobb Family Foundation
 Codman & Shurtleff, Inc.
 Mr. and Mrs. Michael Coglianesse
 The Abby and David Cohen Family Foundation
 Caryn K. Cohen
 Dr. David H. Cohen
 Mr. and Mrs. Edwin A. Cohen
 Mr. and Mrs. Gary A. Cohen
 Mr. and Mrs. H. Rodgin Cohen
 Karen B. Cohen Foundation
 Mr. and Mrs. Kenneth H. Cohen
 Mr. and Mrs. Lawrence Cohen

Michael T. Cohen
 Philip and Sarah Cohen Fund
 Mr. and Mrs. Rodney S. Cohen
 Steven A. and Alexandra M. Cohen Foundation, Inc.
 Cohen Family Foundation
 Betsy and Alan Cohn Foundation, Inc.
 Dr. Symra A. Cohn
 Maria H. Cole
 Timothy Cole
 Anastasia R. Coleman
 Mr. and Mrs. Charles P. Coleman III
 The Chase and Stephanie Coleman Foundation
 Mr. and Mrs. George G. Coleman
 Dr. Morton Coleman
 Coleman Family Charitable Foundation
 Coles Family Foundation
 George Colettis
 Simon and Eve Colin Foundation, Inc.
 Columbia University
 Commodore Construction Corp.
 Communities Foundation of Texas
 Community Counselling Service Co., Inc.
 Community Foundation for Palm Beach and Martin Counties
 Community Foundation for Southeast Michigan
 Community Foundation of New Jersey
 Community Health Systems Foundation
 Conde Nast Publications
 Mr. and Mrs. David C. Condo
 Sydney M. Cone III
 Ruth P. Conley
 Patricia Conlin Fund
 Connecticut Community Foundation
 Mr. and Mrs. Andrew J. Connelly
 The Conrad Charitable Foundation of the Ayco Charitable Foundation
 Consolidated Edison Company of New York
 Mr. and Mrs. Robert S. Constable
 Dr. and Mrs. Jose J. Contreras
 Mr. and Mrs. Robert P. Conway
 Conway Del Genio Gries & Co., LLC
 Anne C. Cook
 Mr. and Mrs. Harry C. Cook

Jonathan Cook
 Judith G. Cook
 Dr. and Mrs. Joseph T. Cooke
 Elaine Terner Cooper Foundation
 Mr. and Mrs. Marc Cooper
 Richard B. Cooper
 Ann B. Copeland
 Frank Copsidas Jr.
 Cordis Corporation
 Cordover Family Foundation
 Corinthian Capital Group LLC
 Corn Products International
 The Henry Cornell Foundation
 David & Sheila Cornstein Foundation
 Joseph A. Cortese
 Dr. and Mrs. Steven J. Corwin
 COTA-Children's Organ Transplant Association Inc.
 Kevin J. Coughlan
 Mr. and Mrs. George S. Coumantaros
 Katie A. Couric
 Mr. and Mrs. Thomas F. Cowan
 Mr. and Mrs. Richard K. Cowlan
 Howard E. Cox
 Marc C. Cozzolino
 James M. Cracchiolo
 Robert H. Craft Jr.
 Douglas S. Cramer
 Stephen S. Crawford
 Teresa M. Saputo Crerend
 The CRH Foundation
 Alberto Cribiore
 Crown Awards, Inc.
 Mrs. Toby Crystal
 Geri Cuile
 Cullen and Dykman LLP
 Robert F. Cummings
 James E. Cunningham
 Constance A. Curran
 Mr. and Mrs. John T. Curry III
 Dr. Victor T. Curtin
 Rory J. Cutaia
 Dr. Lawrence E. Cutler

D

Francisco D'Agostino-Casado
 Filomen M. D'Agostino Foundation Corp.
 D'Agostino Foundation
 Roy N. Dailey
 Dalio Family Foundation, Inc.
 Dennis J. Dalton Ltd.
 Mark F. Dalton
 The Joseph R. Daly Foundation
 Iris G. Damson
 The Dana Foundation
 Dancers Care Foundation, Inc.
 Mr. and Mrs. David E. Dangoor
 D. R. Daniel
 Gerard Daniel

Gheorge Michael Daniel
 Delphine Daniels
 Thomas T. Daniels
 Sonia Darin
 Mr. and Mrs. Norris Darrell Jr.
 Jack David
 David's Cookies John Griner Memorial Fund
 David's Fund
 John P. Davidson III
 The Davidson-Krueger Foundation, Inc.
 Agathe M. David-Weill
 Mr. and Mrs. Michel A. David-Weill
 Davies/Weeden Fund
 Anthony R. Davis
 Dr. E. William Davis Jr.
 Ellen & Gary Davis Foundation
 Evelyn Y. Davis Foundation
 George L. Davis
 Leta B. Davis
 Davis Brody Bond, LLP
 Davis Polk & Wardwell, LLP
 Cheri M. and Todd Davison
 Dr. and Mrs. Robert M. Day
 Amalia Dayan, LLC
 William D. Dearstynne Charitable Lead Annuity Trust
 Yves De Balmann
 Debevoise & Plimpton
 The Debs Foundation
 Robert Deckey
 Decor, Inc.
 Alfred C. De Crane Jr.
 Mayra De Esquenazi
 Dr. Amy R. DeFelice
 Molly and Nick DeFillipis
 De Gala Best Buy, Inc.
 Robert G. Delamater
 Emme L. Deland
 Mr. and Mrs. Michael D. DellaVecchia
 The Helen and Philip Delman Foundation, Inc.
 Stephen B. Delman
 Delp Family Heritage Foundation
 DeMartini Family Foundation
 Audrey Z. del Rosario
 Mr. and Mrs. Richard A. Dennett
 Dennett Law Offices, PC
 Frances Dennison
 The DeNunzio Foundation
 Mr. and Mrs. Mike P. DePaola
 Brenda Earl & Mike DePaola Foundation Inc.
 De Paulis Enterprises III Ltd.
 Clotilde P. De Ramos
 John DeRosa
 Mrs. Vincent P. de Roulet
 Claudine M. Derrien-Connors

John DeRuzza
Neil V. Desena Foundation, Inc.
Davida T. Deutsch
Martin Deutsch
Otto and Hanna Deutsch
Private Charity Foundation
Peter Deutsch
Mr. and Mrs. Remy P.
De Varenne Jr.
DeWitt Rehabilitation and
Nursing Center
Gilbert Di Lucia
Kim R. Dickstein
Amy R. Dieterich
Jordis K. Difeo
Kathy DiForte
Digitech Computer, Inc.
Mrs. C. Douglas Dillon
Patricia Dillon
The Dillon Fund
Mr. and Mrs. Joseph A.
DiMenna Jr.
Nicola Dimonda
Dinkes & Schwitzer, PC
David N. Dinkins
Joyce Dinkins
Edgar F. Distler
Distribution Management, Inc.
Dr. Beth A. Ditkoff
Diversified Investment Advisors
Diversified Medical Products
Francis C. Divisek Charitable
Lead Trust
Gail S. Dobosh
Arlene Doft
Avi Dogim
James F. Dolan
John P. Dolin
Angelo Donghia Foundation
Pamela C. Donner
Thomas J. Donovan Jr.
Simon D. Doonan
Jerome and Laura Dorfman
Charitable Foundation
Mr. and Mrs. Michael Dorrian
Dorset Management Corp.
Alexander Douglas
Linda L. Douglass
Mr. and Mrs. Robert R.
Douglass
The Dow Foundation
Mr. and Mrs. Charles Dowling
Erica A. Drake Trust
George Drake
James A. Drakos
DRC Charities Properties, Inc.
Dresdale Family Fund
Lilly and Richard C. Dresdale
Michael D. Driscoll
Mrs. Yvonne and John M.
Driscoll
Joseph Drozda
Stanley F. Druckenmiller

The Stanley & Fiona
Druckenmiller Fund
Gale and Ira Drukier
The Drukier Foundation, Inc.
Mr. and Mrs. Morton Dubin
Lynn A. Ducommun
Otto and Hanna Duetsch
Private Charity Foundation
James H. Duffy
Mr. and Mrs. Anthony D.
Duke Jr.
Doris Duke Charitable
Foundation
A. Carleton Dukess
Kathleen J. Dunleavy
Mr. and Mrs. John F. Dunn
Joan D. Dunne
Mrs. Walter G. Dunnington
Paul Dunphey
Laura T. Dunphy
Nancy Dunst
The Clarence and Anne Dillon
Dunwalke Trust
E.I. Dupont de Nemours &
Company
Elizabeth Andrews Du Pont
Durect Corporation
Dr. Joseph P. Dutkowsky
Richard Dweck

E

Eagan Family Foundation, Inc.
Eappeals Commercial, LLC
East River Medical Imaging
East Sea Shipping Co. Ltd.
Joshua W. Easterly
Mr. and Mrs. Robert J. Easton
Frederick A. Eaton
EBA Foundation
Mr. and Mrs. Frederick
Eberstadt
Mr. and Mrs. Eugene Eberth
Mr. and Mrs. Kenneth Eberts
The Eckert Family Foundation
Eclipsys Solutions Corp.
Donna E. Edbril
Vivienne Edbril
Edelman
Edelman Foundation
M & J Edelman & Associates Ltd.
Mr. and Mrs. Gerald Edelstein
Jerry Edelstein
Mr. and Mrs. Maurits E.
Edersheim
Educational Foundation
of America
Clara F. Edwards
Sally M. Edwards
EF Communications, LLC
Blair W. Effron
Tom & Cashie Egan Family
Foundation

Mr. and Mrs. Sanford B.
Ehrenkranz
The Daniel J. and Edith Ehrlich
Family Foundation
Kathleen and George P. Eichen
Eisen & Schulman LLP
Mr. and Mrs. Melvin A.
Eisenberg
Mitzi and Warren Eisenberg
Family Foundation
Steven Eisenstadt
Mr. and Mrs. Theodore D. Eisler
Mr. and Mrs. Edgar R. Eisner
The Edgar and Lucky Eisner
Foundation
Mr. and Mrs. Gerald Eisner
Karen and David Eisner
Foundation
E-J Electric Installation Co.
Elan Pharmaceuticals, Inc.
Elberon Development
Company
Eli Lilly and Company
Dr. and Mrs. Richard A. Elias
Stafford N. Elias
Per E. Ellingsen Revocable Trust
Barbara Ellis
Elaine S. Elman
Elmwood Charity Fund, Inc.
Mr. and Mrs. Paul Emanuel
Emblem Health Services, LLC
Embryon, Inc.
EMC Corporation
EMD Serono, Inc.
Dr. Jean C. Emond
Michael J. Emont
Linda R. Emory
Empire Blue Cross Blue Shield
Empire Office, Inc.
Dr. and Mrs. Robert K. Emy
Dr. Angie M. Eng
Cecile N. Engel
Gretchen B. Englander
Mr. and Mrs. Robert Englander
Elizabeth M. Engle
Joe R. Engle
Edwin Englehardt
Mr. and Mrs. Peter Enrich
Entergy Services, Inc.
Enterprise Foundation
Entertainment Industry
Foundation
Epic Systems Corporation
Eplus Technology Inc.
Epoch Investment Partners
Edward N. Epstein
Epstein Teicher Philanthropies
Epstein, Becker & Green PC
Dr. Shahnaz Z. Erfani
Charles H. Erhart Jr.
Harold R. Eriv
Ernst & Young LLP
Andrew C. Ertman

Mr. and Mrs. John S. Erwin
Esmond Nissim Foundation
Phylis M. Esposito Charitable
Fund
Dr. and Mrs. John W. Espy
Carolina Esquenazi
Esserman Family Foundation
Arlene Ettinger Philanthropic
Fund
Endowment Fund of the
Evangelical Lutheran Church
Mr. and Mrs. John T. Evans
Pauline Evans
Executech Construction Corp.
Execution LLC Charitable
Foundation Inc.

F

Thomas W. Fahey
Dr. Stanley Fahn
Falcon Fund
Carmine Falcone
Mr. and Mrs. Philip A. Falcone
Patricia A. Falkenberg
Christopher J. Fanelli
Emilia Fanjul Communications
Corp.
Tania P. Fano
Mr. and Mrs. Roger Farah
The Gloria & Hilliard Farber
Foundation
Eileen Farbman
Farbman Family Foundation
Frank Farinella
Mr. and Mrs. Alexander
Farman-Farmaian
Katy Farmer
Mr. and Mrs. Tarek
Faroukitarek
Nabil E. Farra
Deborah S. Farrell
Mr. and Mrs. William J. Farrell
Farrow & Ball, Inc.
Richard G. Faux
Federal Express Corporation
The Feil Family Foundation
Fein Foundation
Mr. and Mrs. David A. Feinberg
Herbert Feinberg
Sanford Feingold
Susan and Leonard Feinstein
Foundation
Mrs. Arnold G. Feld
Mr. and Mrs. Barry G. Felder
Mr. and Mrs. William Felder
Diana Feldman
Richard Feldman
Ronald Feldman Fine Arts, Inc.
Sheldon M. Feldman
Fred Feldmesser
Feldstein Family Charitable
Foundation
Elizabeth A. Fell

Dr. Diane Fellows
 The Esther Felsen Foundation
 Mr. and Mrs. Peter A. Feniello
 Stephanie Ferdman
 William A. Ferer
 G. Thomas Ferguson
 E. R. Fernholz
 Mr. and Mrs. Joseph A. Ferrante
 Geraldine Ferraro
 The Ferriday Fund
 Ferring Pharmaceuticals, Inc.
 Frank Fervecchio
 Roger Fessaguet
 Jerald Fessenden
 Sondra Fetner
 Marlene B. Feuerring
 Mr. and Mrs. Seymour L. Feurstein
 Fidelity Charitable Gift Fund
 Fidelity Investments
 Duane M. Fiedler
 A. G. Fieger
 Fieldland Investment Company
 Mr. and Mrs. Larry Fields
 Dr. Joshua A. Fierer
 Michael J. Fierstein
 Miklail Filimonov
 Mr. and Mrs. William Filonuk Jr.
 A Fine Gauge, Inc.
 Kenneth J. Finger
 Thomas Finiasz
 Francis Finlay
 Aldo J. Fiore
 Caroline Firestone
 First Rehabilitation Life Insurance Company of America
 Edmee D. Firth
 Princess Firyal of Jordan
 Allison S. Fisch
 Erwin Fisch
 Lynn J. Fisch
 Mark Fisch
 Mr. and Mrs. Gregory Fischbach
 Constance F. Fischer
 Gwen Fisher
 Jerome and Anne C. Fisher Charitable Foundation
 Mark B. Fisher
 Fisher Brothers Foundation
 Mr. and Mrs. Fred N. Fishman
 William Fitzpatrick
 Henry Morrison Flagler Museum
 Walter Flamenbaum
 Marc Flamino
 Marianne E. Flanagan
 Louis & Gloria Flanzer Charitable Trust
 Christopher Flatters
 Mr. and Mrs. Harry M. Fleisch
 Fleischaker Family Foundation
 John Fleischer
 Mr. and Mrs. Arthur L. Fleischer Jr.

Nelson Fleishman
 Mr. and Mrs. Mark Fleming
 Flower Hill Auto Body, Inc.
 Bruce J. Fogel
 Fred Fogelman
 Vicki Foley
 William T. Foley Foundation
 Barbara Fontana
 Anne Ford
 Charlotte M. Ford
 The Henry Ford II Fund
 The Ford Family Foundation
 Dr. Laura Forese
 Forest Laboratories, Inc.
 Mr. and Mrs. Steven D. Forman
 Joseph Fortunato
 Four Friends Foundation
 Ellen Fox
 Dr. and Mrs. Howard A. Fox
 Dr. Austin T. Fragomen
 Jennifer Frame-Tunney
 Rosemary Franck
 John A. Frank
 Peter Frank
 Maxine Frank
 Ben H. Frankel
 Max Frankel
 The Frankel Family Foundation
 Frankel-Freedman Fund
 Frankfort Family Foundation
 Julie & Martin Franklin Charitable Foundation Inc.
 Frank's Sport Shop, Inc.
 Lesmah Fraser
 Felicity M. Frederick
 Mr. and Mrs. Robert R. Frederick
 Geraldine J. Freedline
 Freeport-McMoRan Inc.
 Mr. and Mrs. Sanford Freiman
 The Frelinghuysen Foundation
 Mr. and Mrs. John H. French II
 The Joseph L. and Ray L. Freund Foundation
 Jonathan L. Frey
 Mary Ann Fribourg
 Fribourg Family Foundation, Inc.
 Anne and Natalio Fridman Foundation
 The Fried Foundation
 Barbara Friedberg
 Wendy M. Frieder
 Melvin Friedland
 Robert J. Friedlander
 Cheri M. Friedman
 Laura Friedman
 Marilyn F. Friedman
 Mark H. Friedman
 Micheline B. Friedman
 Peter R. Friedman
 Richard A. and Susan P. Friedman Family Foundation

Dr. and Mrs. Steven G. Friedman
 Mrs. Steven M. Friedman
 Friedman Family Foundation
 William Friedman
 Diamonds, Ltd.
 Ruth W. Friendly
 Friman & Stein, Inc.
 Sandra G. Frisoli
 The L.W. Frohlich Charitable Trust
 David Fromkin
 Andrew P. Froomberg
 Bella Frutkin
 FTI Consulting, Inc.
 Nancy E. Fuchs
 Susan G. Fuirst
 Elizabeth S. and Richard S. Fuld Foundation
 Elizabeth H. Fuller
 Fund for Blood and Cancer Research Inc.
 Mr. and Mrs. Thomas A. Funk
 Maria Funkhouser
 William H. Furth

G

GA Partners Foundation
 Cabelli Foundation, Inc.
 Joanna Gabriel
 Gabriel Pediatrics PC
 Michael Gagarin
 Gagosian Gallery, Inc.
 Claire Galeazzi
 Mr. and Mrs. Brian J. Gallagher
 James R. Gallagher
 Jill A. Gallagher
 Andrew J. Galligan Jr.
 Mr. and Mrs. Gregory J. Galligan
 Mark Galvin
 Sergio J. Galvis
 Albert R. Gamper Jr.
 Charles Gamper Fund
 Harriet E. Gamper
 Danielle and David Ganek
 Danielle and David Ganek Family Foundation
 Judie and Howard Ganek
 Charles S. Ganoe
 Gantcher Family Philanthropic Fund
 The Gantcher Foundation
 Emily Gardner
 Mr. and Mrs. Jeffrey A. Garfinkel
 Garfunkel, Wild & Travis, PC
 Bernard H. Garil
 Gail Garlick
 Mr. and Mrs. Charles Garner
 Mr. and Mrs. Joseph Garoppolo
 Joyce Garson
 June C. Garson
 Seymour L. Gartenberg
 Anna T. Gary
 Gary May, LLC
 GD Foundation Inc.
 GE Capital
 Mr. and Mrs. Peter Geffen
 Daniel Gelbinovich
 Edward Gelbinovich
 Gelfond Family Foundation
 Leigh D. Geller
 Michele Geller
 Robert J. Gellert
 Genentech Bio-Oncology
 General Electric Company
 General Electric Foundation
 Generations of Dance
 Mr. and Mrs. Michael Generoso
 Genesis 10
 Genentech
 Mr. and Mrs. David A. George
 Marin George
 The Georgescu Family Foundation
 William T. Georgis
 Edithann M. Gerard
 Kristin Gervasio and Stuart Rabin
 Mr. and Mrs. Michael C. Germinario
 The Gerney Family Foundation
 Gail U. Geronemus
 Alfred G. Gerosa
 Dr. and Mrs. Mark E. Gershwind
 The Gershwind Family Foundation
 David B. Gerstein
 Mr. and Mrs. Marc O. Getman
 Hermine & Julius H. Gewirtz Foundation
 Mr. and Mrs. Anthony J. Giammalva
 The Giammalva Family Foundation
 Giando on the Water
 Gift of Life, Inc.
 Dr. James F. Giglio
 Gilder Foundation
 Mr. and Mrs. Stephen A. Gillen
 S. H. Gillespie
 Nora Gimbel
 Dr. Henry N. Ginsberg
 Mr. and Mrs. Christopher Giordano
 Laura J. Giovacco
 The Benjamin Gittlin Foundation
 Rudolph Giuliani
 Given Imaging, Inc.
 GivingExpress Online from American Express
 Walter W. Glaeser Trust
 Glastenbury Foundation
 GlaxoSmithKline Foundation

Peter H. Gleason
Gertrude Glekel
Glen Oaks Philanthropic Fund
The Glickenhau Foundation
Dr. Jerry I. Gliklich
Global Impact
Global X Trading, Inc.
Dr. David L. Globus
The Joseph Gluck Foundation
Mr. and Mrs. Gary S. Gluckow
Lawrence Gochberg
Godel & Co., Inc.
Dr. Norman V. Godfrey
Anita R. Golbey
Mr. and Mrs. Ralph W. Golby
Drs. Arnold P. and Sandra Gold
Arnold P. Gold Foundation, Inc.
Glenn Gold
Heide Gold
John D. Gold
Gold Family Foundation Inc.
Mr. and Mrs. Eugene Goldberg
Goldberg Rhapsody
Foundation, Inc.
Barry L. Goldblatt Charitable
Lead Annuity Trust
Golden Family Foundation
Blanche S. Goldenberg
Mr. and Mrs. Jeffrey B.
Goldenberg
Seth J. Goldfarb
Angel S. Goldman
Frederic Goldman Inc.
Joshua A. Goldman
Joyce & Irving Goldman
Family Foundation
Robert I. Goldman Foundation
Goldman Sachs & Co.
Goldman Sachs Gives
Goldman Sachs Group, Inc.
Goldman Sachs
Philanthropy Fund
Jay S. Goldsmith
Mr. and Mrs. Arnold M.
Goldstein
Mr. and Mrs. Bruce I. Goldstein
Dr. Marc Goldstein
Margaret S. Goldstein
N. S. Goldstein Foundation, Inc.
Peter S. Goldstein
Sandra E. Goldstein
Sara G. Goldstein
Val R. Goldthwaite
Mr. and Mrs. John Golieb
Mr. and Mrs. Peter S. Goltra
Mr. and Mrs. Timothy Goodell
Goodell Family Fund
Melvin Goodes
Bennett J. Goodman
Mr. and Mrs. Blake Goodner
Goody Two Shoes, Inc.
Benjamin J. Gordon
Clare W. Gordon

Dr. Jennifer Gordon
Mr. and Mrs. John P. Gordon
Dr. Cheryl O. Gorelick
Mr. and Mrs. James P. Gorman
Margaret Gorman
Sheila C. Gorman
Joseph L. Gossner
Gloria & Jesse Gottlieb Family
Foundation
Gould Paper Corporation
Mr. and Mrs. Harry E. Gould Jr.
The I. Grace Company
Oliver R. Grace Charitable
Foundation
The Tom and Bonnie Grace
Family Foundation
Michele M. Graf
Camille E. Granato
Laura E. Granger
The Victor & Phyllis Grann
Family Foundation Inc.
Dr. Richard D. Granstein
Robert M. Grant
Dr. Robert T. Grant
Stanley J. Grant
The Grateful Foundation, Inc.
Marcy Grau
Mr. and Mrs. Fred J. Graver
E. T. Gravette
David Gray
Ruth G. Graziano
Great Stuff Apparel, Inc.
Greater New York Hospital
Association
Bruce A. Green
George J. Green
Mrs. Paul R. Green
Mr. and Mrs. Stephen H. Green
Beatrice W. Greenbaum
Mr. and Mrs. Robert S.
Greenbaum
Theodora S. Greenbaum
Alan C. Greenberg Philanthropic
Fund
Jill M. Greenberg
Joel I. Greenberg
Martin B. Greenberg
Foundation Inc.
Maurice R. & Corinne P.
Greenberg Foundation, Inc.
Jeffrey L. Greenblum
The David and Alan Greene
Family Foundation
Nicole Kail and Sam Greene
William Teich Greene
Dr. Alan Greenspan
Bruce M. Greenwald
Howard Greenwald
Greenwich Group
International, LLC
Mr. and Mrs. Peter S. Gregory
Renate C. Greiner
Rochelle Grey

Anne D. Griffin
David H. Griffin
Mr. and Mrs. John A. Griffin
John and Amy Griffin
Foundation
The Lola B. Grillo Foundation
The Grodetsky Family
Foundation
Mr. and Mrs. Michael Groll
The Julia and Seymour Gross
Foundation, Inc.
Mr. and Mrs. Keith M. Gross
Pamela H. Gross
Vicki and Michael Gross Family
Foundation, Inc.
Mr. and Mrs. Paul D. Grossberg
Aryn and Matthew Grossman
Foundation
Mr. and Mrs. David H. Grossman
L. Jay Grossman Jr.
Ronald Grossman
Sanford J. Grossman
Mr. and Mrs. Sanford S.
Grossman
Group J Inc.
Allen J. Grubman
Eduardo J. Grullon
Mr. and Mrs. Joshua Gruss
GSCP (NJ), LP
Mary R. Guettel
Ruth Guggenheim
Rory J. Guma
Mr. and Mrs. Anthony Gusmano
Frances Gusmano
Lydia Stevens Gustin
Harriet Gutheim
Mr. and Mrs. William M.
Guttman

H

H. Mountain, Inc.
H.L.C. Sales, Inc.
H.M. Hughes Co., Inc.
Ernest and Myrna Haas
Philanthropic Fund
Marc Haas Foundation
Amy and James Haber
Foundation
Jackson K. Haberman
Esther Haddad
Mr. and Mrs. William H. Hadley
Mr. and Mrs. James J. Hagan
Nella Hahn
Peter R. Haje
The Hajim Family Foundation
Gabe Hakim
Lynn Halbfinger
Brian Hale
Kathleen D. Hale
John Haley
William E. Hamilton
Nicole A. Hammann
Mr. and Mrs. Norman Hammer

Dr. Scott M. Hammer
Dana A. Hammond
Milton and Miriam Handler
Foundation
The Handler Foundation
Mr. and Mrs. Mark Haner
Patricia Hansen
Mr. and Mrs. Gordon A. Hardy
Bernardine K. Harford
Mr. and Mrs. Leonard M.
Harlan
Mr. and Mrs. James A. Harmon
Harmon Foundation, Inc.
William F. Harnisch Foundation
William F. Harrington
Mr. and Mrs. Donald E. Harris
Elisabeth Katte Harris Trust
J. Ira and Nicki Harris
Foundation
Jeffrey A. Harris
The Jeffrey and Jamie Harris
Family Foundation
Jennifer Harris
Jonathan M. Harris Family
Foundation, Inc.
Joshua and Marjorie Harris
Family Foundation, Inc.
Shirley D. Harris Trust
Mr. and Mrs. Nigel P. Hart
Hartford Hospital
Dr. Barry J. Hartman
Jean P. Hartman
Hartz Mountain Industries, Inc.
The Ellen B. Harvey
Foundation, Inc.
Thomas M. Haubenstricker
Haume, Inc.
Mr. and Mrs. Gustave Hauser
The Hauser Foundation
James N. Hauslein
R. C. Hayes Foundation
Louis Haym
Lita Annenberg Hazen
Foundation
HayGroup Inc.
HDR Architecture, Inc.
John H. Healey
Health Resources
Optimization, Inc.
James P. Healy
Mr. and Mrs. Andrew Heaney
Michael Heaney
Mr. and Mrs. Peter S. Hearst
The Hearst Corporation
Hearst Home Office
Thomas J. Heaslip
Heather on Earth
Music Foundation
Hebrew Union College-Jewish
Institute of Religion
Mr. and Mrs. Bruce J. Hector
Mr. and Mrs. Arthur J. Hedge Jr.
Hedge Funds Care

- Mr. and Mrs. Douglas S. Heffer
Michael Hehenberger
Mr. and Mrs. Brian Hehir
Heidell Pittoni Murphy & Bach
Rose T. Heim
Heineken USA
Dr. George F. Heinrich
Drue J. Heinz
Drue Heinz Trust
Mrs. Henry J. Heinz II
William F. Heitmann
Helen Hayes Hospital
Foundation
Karen G. Helf
Mr. and Mrs. Steven Helf
David A. Helfand
David Heller
Mr. and Mrs. Herbert Heller
The Hermine and David Heller
Foundation
J.W. Heller Foundation
Gilbert Helman
The Leona M. and Harry B.
Helmsley Charitable Trust
Robert J. Hemsing
Mr. and Mrs. Robert T. Hennes
John C. Hensel
John Herbert Company
Steven Herrmann
Mr. and Mrs. Carlos M.
Hernandez
John S. Herold
Peter Herrick
The Arthur and Janet Hershaft
Foundation
Charles Hertzog Foundation
Alexandra A. Herzan
Mr. and Mrs. Stephen Hess
Hess Companies
Hess Foundation Inc.
Hewlett Packard Company
The Andrew R. Heyer and
Mindy B. Heyer Foundation
Irene Heyes
Annette Heyman
Foundation, Inc.
Gregory P. Heyman
DuBose and Dorothy Heyward
Memorial Fund
Hickory Foundation
Hickrill Foundation
Robert B. Hiden Jr.
Mr. and Mrs. James H.
Higgins III
Mr. and Mrs. Lawrence P.
Higgins
Highside Capital
Management, LP
Hii Finance Corporation
Donna & Bill Hill Foundation
Joseph W. Hill
Mr. and Mrs. William E. Hiller
William Talbott Hillman
Foundation
- Hill-Rom Co., Inc.
Khalidoun Hilmi
Mr. and Mrs. Edward R. Hintz
The Richard L. Hirsch
Foundation, Inc.
Rochele and David A. Hirsch
Foundation, Inc.
Ruth Hirsch
Hope and William Hirshorn
Susan Hirsch-Lerner
Margaret M. Hitchcock
Foundation
F.W. Hobbs
Michael D. Hobbs
Hoberg Family Fund
Herbert L. Hochberg
Jacqueline Harris Hochberg
Foundation
Lester Hochberg
Peter and Stacy Hochfelder
Charitable Foundation
Virginia D. Hoeffler
Lisa Hofer
Myron A. Hofer
Myron and Adeline Hofer Fund
Hoffer-Tawil Family Fund
Joanne Hoffer and Lee Tawil
Mr. and Mrs. Jack Hoffinger
Edward L. Hoffman Jr.
Paul M. Hoffmann
Dr. and Mrs. Burton P. Hoffner
Mr. and Mrs. David S. Hoffner
Dr. Herbert H. Hoffner
Helen Hoffritz Charitable Trust
Thomas J. Hogan
HOK Inc.
Dr. Esther Ho-Kung
Marjorie H. Holden
Babette S. Hollister
John W. Holman Jr.
Robert W. Holmes
Hologic
Mr. and Mrs. Leonard Holtz
Holtz Family Foundation, Inc.
Richard H. Holzer Memorial
Foundation
Malcolm Holzman
Honeywell Hometown Solutions
Mark Honigman
Hope & Heroes Children's
Cancer Fund
Josephine Lawrence Hopkins
Foundation
Horing Family Fund
Joan B. Hornig Foundation
Andrea Horowitz
The Linda Horowitz Cancer
Research Foundation
Hospital for Special Surgery
Kevork and Siwart Hovnanian
Foundation
John D. Howard
The Charlene and David Howe
Foundation
- The Richard R. Howe
Foundation
Shirley Howe
Mr. and Mrs. Charles O. Hoyt
Mr. and Mrs. Henry H. Hoyt Jr.
Lorraine L. Hoyt
Suzanne C. Hoyt
HSBC Philanthropic Programs
Hub International Northeast
Limited
Jean Wright Hudson & Joseph L.
Hudson Jr. Family Fund
Hudson News Distributors
Derek Hughes
Mr. and Mrs. Frank H. Hughes
Brian Hull
Cora Hull Trust
J. Q. Hunsicker
John F. Hunt
Hunter Douglas, Inc.
Hunter Roberts Construction
Group, LLC
Derek U. Huntington
Dianne Hurley
James B. Hurlock
Joan Huss
Cheryl S. Hussain
Hutchins Family Foundation
Mr. and Mrs. Joseph L. Hutner
Dr. Daniel Hyman
The Hyman Family
Charitable Foundation
Mrs. Gregg Hymowitz
The Hymowitz Family
Foundation
- I**
- Iacocca Family Foundation
IBM
IBM International Foundation
ICAP Service
North America, LLC
IDT Charitable Foundation
IF Hummingbird Foundation
Infinite Possibilities
Foundation, Inc.
Cynthia Ingraham
Dr. Lawrence A. Inra
Inserra Supermarkets, Inc.
Intellidot Corporation
Interactive Data
Interior Move Consultants, Inc.
IntraMed
Intuitive Surgical, Inc.
Florence and Herbert Irving
Mr. and Mrs. Jed P. Isaacs
Thomas C. Israel
Mr. and Mrs. A. Willard Ivers Jr.
Chelle Izzi
- J**
- J. Crew
The J.P. Morgan Chase
Foundation
- J.S.O. Foundation, Inc.
J.T.K. Foundation
J.W. Heller Foundation
Jabb & Co.
Mr. and Mrs. Wendelin J.
Jablonski
Gardner Jackson
Mr. and Mrs. William L.
Jackson
Jackson National Life Insurance
Company of New York
Arlene Jacobi
Carl Jacobs Foundation
Mr. and Mrs. David K. Jacobs
The Edith B. and Lee V. Jacobs
Fund
Dr. Michael I. Jacobs
Michael I. Jacobs, M.D.
Charitable Foundation
The Nathan P. Jacobs
Foundation
Raphael G. Jacobs
Mr. and Mrs. Robert A. Jacobs
The Stanley R. & Elisabeth G.
Jacobs Foundation
Mitchell L. Jacobson
The Jacobson Family Foundation
John H. Jacobus
Ida Jaffe
Mr. and Mrs. Mark A. Jaffe
Mr. and Mrs. Stanley R. Jaffe
Wendy Jaffe
Ashley Jakubowsky
Gregory D. Jakubowsky
Robert L. James
James Family Charitable
Foundation
Janklow Foundation
Mr. and Mrs. Christopher D.
Jaroch
Jaros Baum & Bolles
Mr. and Mrs. William J. Jarrett
Lee Javitch
JBK Health Information
Consulting, Inc.
JBRH Advertising & Design Inc.
JBS Foundation
JCT Foundation
The Philip and Edina Jennison
Fund
The Jewish Communal Fund
Jewish Community Foundation
Jewish Community
Foundation of Metrowest
New Jersey
JGD Management Corp.
JJG Foundation Inc.
JJJ Family Foundation
JMJ Foundation
Alan Joel Communications, Inc.
Millicent M. Johnsen
Mr. and Mrs. Niels W. Johnsen
Betsey L. Johnson
Emma Johnson

Ethel H. Johnson
Robert W. Johnson IV
Charitable Trust
R. Sheldon Johnson Family
Foundation
Susan Johnson
Johnson & Family Foundation
Johnson & Johnson Family
of Companies
Johnson & Johnson Health
Care Systems, Inc.
Johnson Street Fund
Barbara and Donald Jonas
Family Fund
Carlisle Jones
Mr. and Mrs. Paul Tudor Jones II
Mr. and Mrs. Thomas E. Jones
Timothy M. Jones
Winfield P. Jones
John W. Jordan II
Vernon E. Jordan Jr.
Ester V. Jordana
Dr. Kathie-Ann Joseph
The Joseph and Ida
Foundation, Inc.
Mr. and Mrs. Marvin Josephson
Stanley Josephson
Stanley Josephson Fund
Josephson Research Foundation
Mr. and Mrs. Peter Jovanovich
JPMorgan Chase & Co., Inc.
JRS Dryfoos Charitable
Lead Trust
JT&T Air Conditioning Corp.
JTDF, Inc.
Lily H. Ju
Sally Jules
Steven Juliano
Justgive.Org
JVK Foundation

K

Dr. and Mrs. David A. Kahn
Dr. Norman Kahn
Robert J. Kahn Foundation
Mr. and Mrs. Wolf Kahn
Kahn Family Fund
Karen M. Kaiser
Dr. and Mrs. Michael G. Kaiser
H.J. Kalikow & Co. LLC
Jerald Kamiel
Mrs. Robert Kamins
Daniel S. Kampel
Kandell Fund
Leah I. Kantor
Gloria Kao
Albert A. Kapigian
Annette Kaplan
Mr. and Mrs. Barry A. Kaplan
The Nathalie Kaplan
Foundation
Susan Grant Kaplansky Fund
Mr. and Mrs. John Karabelas

Karl Storz Endoscopy-
America, Inc.
Leslye S. Kaskel
Katcher Family Foundation
Mr. and Mrs. Anton A. Katz
Jeffrey Katz
Mordecai Katz
Anita F. Kaufman
Dr. Bruce D. Kaufman
George S. Kaufman
Henry & Elaine Kaufman
Foundation, Inc.
Linda H. Kaufman
Mr. and Mrs. Victor A.
Kaufman
Mr. and Mrs. Stanley L. Kay
The Carole and Barry Kaye
Foundation, Inc.
Marilou C. Kaye
Levon Kazarian
Mr. and Mrs. Earle W. Kazis
Mrs. Benjamin H. Kean
Lilli Keene
John C. Kehoe
Keir Associates, Inc.
Gershon Kekst
Denis P. & Carol A. Kelleher
Charitable Foundation
Edward W. Keller
Keller, O'Reilly & Watson, PC
Peter R. Kellogg
Al Kelly
Harry M. & Claire W. Kelly Trust
Margaret P. and Alfred F.
Kelly Jr.
Dr. Robert Kelly
Kelso & Company
Mr. and Mrs. Jeffrey T. Kelter
Kelter Foundation
Thomas L. Kempner Jr.
The Thomas L. Kempner, Jr.
Fund
Jennifer A. Kenton
Ann M. Kenyon
Constantine Keremet
Gerald Kerner
Mr. and Mrs. Michael H. Kerr
Dr. Laura Lennihan Kerrich
Kertek Group, Inc.
Kertek Restoration Corp.
The Keren Keshet Fund
Julie Kessler
Randy L. Ketive
Nigel Key
The Kibel Foundation
Mr. and Mrs. Wilmot H. Kidd III
Pamela Kiernan
Paul G. Kimball
Mr. and Mrs. Charles Kime
Charles & Esther Kimerling
Charitable Foundation
Charles & Lucille King Family
Foundation
King & Spalding LLP

The King Street Charitable
Trust
Mr. and Mrs. Mark Kinn
Leanne Kinsella-Taylor
F.M. Kirby Foundation,
Incorporated
Glenda Kirby
Karen M. Kirby
Suzanne J. Kirsch
Richard N. Kirshenbaum
Dr. and Mrs. Henry A.
Kissinger
Shelly and Howard Kivell
Philanthropic Fund
Carol L. Klapper
Roger J. Klauber
Phyllis Klavan
Andrea B. Klein
Dr. Arthur A. Klein
Bonnie G. Klein
Mr. and Mrs. John Klein
Jonathan C. Klein
Lenora Klein
Phyllis and Harvey Klein, M.D.
Mr. and Mrs. Peter D. Klein
Judith A. Kleiner
Marion Kleinkramer
Richard D. Kleinman
Andrea Klepetar-Fallak
Mr. and Mrs. Steven B. Klinsky
Klion Springwater Coven
Family Foundation
Tama B. Klosek
The Samuel Aba & Sisel
Klurman Foundation, Inc.
Kneisel Foundation, Inc.
Barry Knispel
Knoll
Susan Lee Ko
Mr. and Mrs. Reha Kocatas
Mr. and Mrs. David H. Koch
David H. Koch Charitable
Foundation
William I. Koch
Rebecca A. Koenigsberg
Mr. and Mrs. Martin Kofman
Mr. and Mrs. Immanuel Kohn
Elizabeth Kojima
Kenneth K. Kolker
The Kenneth Kolker
Foundation, Inc.
Mr. and Mrs. David H.
Komansky
The Komansky Foundation
Susan G. Komen Race
for the Cure
Michele Konner
Mr. and Mrs. Charles E. Koob
Gordon M. Koota
Mrs. Cary A. Koplín
Fundacion Alicia Koplowitz
Lewis and Sharon Korman
Foundation

Emily Davie and Joseph S.
Kornfield Foundation
Kristen Korngold
Mr. and Mrs. Steven B. Kosann
Mr. and Mrs. Gerard B. Kosiczky
Mr. and Mrs. Marvin H. Koslow
Mrs. Burton L. Kossoff
Phyllis L. Kossoff
Kotur Ltd.
Mark and Karen Koulogeorge
Charitable Fund
Masha Kovarsky
Robert T. Kowitski
Marianne E. Kozlowski
Amnon Kraidman
Mr. and Mrs. Peter Kramer
Mrs. Ronald Kramer
Patricia C. Kreisler
Kreitchman Family
Foundation
Stewart H. Krentzman
Claire A. Kretschmer
Glenn J. Krevlin
Peggy C. Kriegel
The H. Frederick
Krimendahl II Foundation
David B. Kriser Foundation Inc.
Alexander B. Kroll
Fred N. Kronfeld
E. Peter P. Krulewitch
Alice L. Kulick Foundation
Steven J. Kumble
Kumble Foundation
Marvin A. Kurjan
Mr. and Mrs. Thomas P. Kurlak
Edythe Kurlan
Lawrence B. Kurland
Stuart S. Kurlander
Mr. and Mrs. Nat Kurtz
Gerhard E. Kurz
Mr. and Mrs. Steven Kurz
The Kurzrok Foundation, Inc.
Guy A. Kwan

L

L & L Painting Co., Inc.
L.A.W. Foundation, Inc.
Yew P. Laan
Sheila C. Labrecque
Dr. Elisabeth A. Lachmann
Michele Lada
Jill Lafer
Dr. Theodore Y. Lai
Jeffrey Laikind
Mr. and Mrs. Howard Laks
Frank M. Lam
Lamajak, Inc.
Grace Lamb Trust B
Peter and Deborah Lamm
Foundation
Stephanie Lanasa
Stephanie Landolfi
Landor Associates
Tracy Landow

- Dr. Brian R. Landzberg
Bradford W. Lane
Diana M. Lane
The Jeffrey & Nancy Lane Foundation
Eugene M. Lang Foundation
Joan D. Lang
Mr. and Mrs. Christian A. Lange
Todd Langer
Mr. and Mrs. Steven Langman
Langsam Family Foundation, Inc.
Julia L. Lanigan
Phyllis Lantos
Dr. Frank J. Lanza
Patricia Lanza
Ruth Lapidus
Mr. and Mrs. Mark E. Larmore
The William & Mildred Lasdon Foundation
The Lashley Family Charitable Fund
Latham & Watkins LLP
Dr. Gregory LaTrenta
Michelle & Norman Lattman Charitable Foundation
The Lauder Foundation
Mr. and Mrs. Jerome Lauren
Leonard Lauren Foundation
The Marilyn and Bob Laurie Foundation, Inc.
Dr. and Mrs. Michael H. Lavynne
Mr. and Mrs. Charles T. Lawlor
William F. Lawrence
Lawrence Hospital
Lawson Software
Peter O. Lawson-Johnston
Mr. and Mrs. Bruce J. Layman
Layton-Lazo Family Fund
Dr. and Mrs. Eliot J. Lazar
Mr. and Mrs. Melvin F. Lazar
The Lazarus Charitable Trust
The Frances Lear Foundation
Maggie Lear
Robert W. and D. Lear
Dr. Carolyn F. Leary
Cynthia Leary
Mr. and Mrs. Alan Leavitt
Jody L. Leavitt
Lebensfeld Foundation
Gerald LeBoff
M.J. and Caral G. Leboworth Foundation
Mr. and Mrs. P. Jeffrey Leck
Laurie Z. Lederman
Lederman Family Foundation
Mr. and Mrs. Harold S. Lee
James T. Lee Foundation, Inc.
Mr. and Mrs. Ira F. Leeds
Isabelle R. Leeds
Joseph and Juanita Leff Charitable Trust
Richard S. and Karen Lefrak Charitable Foundation, Inc.
- Samuel J. & Ethel Lefrak Charitable Foundation
Lehman Brothers
The Lehman Brothers Foundation
Lehman Brothers Inc.
Mr. and Mrs. Donald R. Lehmann
Mr. and Mrs. Burton Leibert
Phyllis Leibowitz
Mr. and Mrs. Fred Leighton
Leonard and Dr. Joan M. Leiman
Peter K. Leisure
Mr. and Mrs. L. Craig Lemle
Robert L. Lenzner
Mr. and Mrs. Edwin D. Leonard
Dr. John P. Leonard
Sidney Lerman
Saul & Eleanor Lerner Foundation, Inc.
Pierre A. Levai
Shari Leventhal
David J. Levidov
Henry Levin
Danielle Levine
Lawrence J. Levine
Marcia R. Levine
Mr. and Mrs. Jerome N. Levinson
The Levinson and Lee Family Charitable Fund
Stephanie Levitt
Barbara L. Levy
The Betty & Norman F. Levy Foundation
Carol G. & Stanley J. Levy Charitable Fund
Mr. and Mrs. Edwin A. Levy
Paul & Karen Levy Family Foundation
Mr. and Mrs. Jerome J. Lewis
Dr. Linda D. Lewis
William M. Lewis Jr.
Dr. Daniel M. Libby
Mark Lichter
Dr. Jacob Lichy
Mr. and Mrs. Richard Lieb
Barri Lieberman
Lifecell Corporation
Lifeline Cryogenics, LLC
Richard Lifton
The Limited
Erik D. Lindauer
Lindemann Abend Foundation
Lindemann Charitable Foundation II, Inc.
Christopher M. Linneman
Linton Foundation, Inc.
Ethel E. Lipsitz
Mr. and Mrs. Hilary J. Lipsitz
Rachel G. Lipsky
Mr. and Mrs. Louis J. Lipton
Mr. and Mrs. Harry Lis
Jane Lisman-Katz
- Mr. and Mrs. Barnet Liss
J. David Liss
The Herman Lissner Foundation
Mr. and Mrs. Patrick Littlefield
Littler Mendelson Foundation, Inc.
Arthur Littwin
Jules I. Littwin Trust
Mr. and Mrs. Leonard Litwin
The Litwin Foundation, Inc.
Live Oak Foundation
Live4Life Foundation Inc.
The Lizzie and Jonathan Tisch Foundation, Inc.
Mr. and Mrs. Sal Loccisano
Raymond M. Loew
Sarah Loewenstein
Mr. and Mrs. Gregory T. Loftus
Logos in Print
Dr. Pichon P. Loh
Mary Beth Lohuis
Mr. and Mrs. David B. Loman
Bonnie Long
Howard W. Long
Mr. and Mrs. Michael Long
John R. Loomis
Claire S. Lord
Anthony Loschiavo
Dr. and Mrs. Gerald M. Loughlin
William P. Lovejoy
James D. Lowe
Lowy & Donnath, Inc.
Mr. and Mrs. Richard B. Loynd
Walter J. Luby III
Nicholas S. Ludington Jr.
Charles R. Luigs
Caroline Lussi
Joella Lykouratzos
Mr. and Mrs. John Lykouratzos
The Lyle Foundation
Caroline H. Lynch
Patrick J. Lynch
Richard T. Lynch
Susan E. Lynch
Lynford Family Charitable Trust
Hazel M. Lyon
Greg and Jenny Lyss
- M**
- M & M Aerospace Hardware, Inc.
M & M Roofing Co. Inc.
M.P.O., Inc.
M.Y.B. Foundation
Alexander MacCormick
Leola A. MacDonald
Nigel S. MacEwan
Christy and John Mack Foundation
David and Sondra Mack Foundation, Inc.
Jane and David Mack
- The MacMillan Family Foundation
Dr. Stuart Macphail
Josiah Macy, Jr. Foundation
Macy's Foundation
Felicia Madison
Sharad D. Madison
Kim Maffei
Marjorie Magner
Lugene C. Maher
Jean B. Mahoney
Patrick Mahoney
Mahoney Cohen & Company
A. L. Mailman Family Foundation Inc.
The Joshua Mailman Foundation Grant, Inc.
Mailman Foundation Inc.
Marc H. Malek
Harvey Mallement
Norman R. Malo
John P. Malone
Mandel Foundation
Alexandra Mandis
Steven G. Mandis
Manhattan Institute for Cancer
Manhattan Pediatrics, PC
Mr. and Mrs. Christopher L. Mann
Mr. and Mrs. Ellis W. Manning Jr.
Lynn Manning
Lynne and Burt Manning
Lynne and Burt Manning Foundation
Amir & Rosita Manocherian Family Foundation
Cynthia Manocherian
Donald Manocherian
E. Manocherian Foundation
Mr. and Mrs. Frank L. Mansell
Mr. and Mrs. Jay H. Mantz
Wilhelmina Manzano
Susan Maounis
Emily Marbach
Marble Fund, Incorporated
Maria C. Marchese
Max and Pearl Ann Marco Family Foundation
Mr. and Mrs. Alain Marcus
Mr. and Mrs. Alan C. Marcus
Dr. Eric R. Marcus
Eric Marder
The Henry M. Margolis Foundation
Susan B. Margules
Marianthi Foundation
Juliet F. Marillonnet
Fiona J. Marin
Mariner Investment Group, Inc.
James and Dorothy W. Mark
Donor Advised Fund
Mr. and Mrs. Morris Mark
Reuben Mark
Susan Mark

Howard Markman
Clara Markowicz
Carl Marks & Co., LP
Frederick W. Marks III
Lois B. Marks
The Marmot Foundation
Joe and Pasena Maroun Family
Foundation Trust
Ellen R. Marram
Sigrun Marrocco
Tom and Charlene Marsh
Family Foundation
Yvonne and Michael Marsh
Family Foundation
Colin M. Marshall
Mar-Tek Cabling Inc.
Richard J. Martin
The Martin Family Fund, Inc.
Martin, Clearwater & Bell
Martini Family Foundation
Susan Mascitelli
Masonic Brotherhood
Foundation, Inc.
Kurt Masur
Matheson Foundation Inc.
Matrex Exhibits
Matrix Mechanical Corp.
Mr. and Mrs. Edward E.
Matthews
Mr. and Mrs. Louis Maughan-
Davidson
Jean Mauze Charitable Trust
Maverick Capital Charities, Ltd.
William F. May
Mr. and Mrs. Christopher
Mayer
Mr. and Mrs. Richard Mayer
Mayrock Foundation
Barbara K. Mazie
The MBZ Charitable
Remainder Unitrust
Cynthia L. McAdams
Elizabeth A. McAllen
McAloon & Friedman
McBee Associates
Edward M. & Francesca McBride
Charitable Foundation
Mr. and Mrs. David McCallum
Mr. and Mrs. Joseph F. McCann
Dan McCarthy
Gina McCarthy
William S. McCarthy
Marjorie McCarty
L. Mike McCormack
Lewis M. McCormack
Mr. and Mrs. James M.
McCormick
Katherine R. McCurdy
Ashley B. McDermott
Mr. and Mrs. Richard G.
McDermott III
McDermott Will & Emery
Charitable Foundation
Catherine W. McDonald

Samuel B. McDowell
Mr. and Mrs. James S.
McEntegart
Julia A. McGee
Constance B. McGillicuddy
Mr. and Mrs. John F.
McGillicuddy
Howard F. McGillin
Raymond J. McGuire
Helen A. McHugh
Joan E. McInerney
Patricia McIntyre
McKeen Fund
Craig A. McKenna
William McKeown
McKinsey & Company
Mr. and Mrs. Gary McLoughlin
McMahon Publishing Group
Mr. and Mrs. William McNally
Henry P. McNamara
Mr. and Mrs. Richard T.
McSherry
Mildred E. McSkimming
Dr. Allen W. Mead
Med Assets Net Revenue Systems
Med Help International, Inc.
Media Cares Foundation
Medical Foundation, Inc.
Medical Malpractice
Insurance Pool
Medicis Pharmaceutical
Corporation
Medi-File, Inc.
MedQuist
Medtronic, Inc.
Mr. and Mrs. Warren C. Meeker
Barbara A. Meguid
Asheet Mehta
Satyen Mehta
Richard Meier Foundation
The Peter C. Meinig
Revocable Trust
Yvonne C. Meinwald
Karen Meister
Mr. and Mrs. Robert A. Meister
Anthony Melchiorre
Vittoria Menashe
J. Mendel Boutique
Suzanne Sunshine Mendel Fund
Eric and Betsy Mendelsohn Fund
Paul R. Mendelsohn
Susan Mendik
George Menegatos
The Bruce and Julie Menin
Charitable Foundation
Robert and Joyce Menschel
Family Foundation
Mark J. Menting
Merck & Company, Inc.
Merck Partnership for Giving
Meredith Family Foundation
Virginia M. Meriam
The Merow Foundation

Martha C. Merriam
Merrill Lynch
Merrill Lynch Trust Company
Harriet Messinger
Mr. and Mrs. Ricardo A. Mestres
Metropolitan Hardlines
Boosters, Inc.
Metropolitan Jewish
Health System
Helen N. Mettler
Mr. and Mrs. David B. Metz
Evelyn Borchard Metzger Fund
Mr. and Mrs. George A. Metzger
Mr. and Mrs. James B. Metzger
Mex-Am Cultural
Foundation, Inc.
Aaron and Rachel Meyer
Memorial Foundation, Inc
Mark Mezzancello
Dr. Fabrizio Michelassi
Microsoft Corporation
Microsoft Health Solutions Group
Alan B. Middleton
Armand Miele
Mr. and Mrs. Roberto Mignone
Mr. and Mrs. Nicholas Mihalios
Milan Mortgage, Inc.
Milbank Foundation
for Rehabilitation
Ellen Milberg
M. and E. Milikowsky
Foundation
Suzanne T. Millard
David A. Miller
Mr. and Mrs. Edward D. Miller
Elaine G. Miller
Elizabeth G. Miller
Dr. Sidney H. Miller
Stephanie P. Miller
Stuart A. Miller Family
Foundation
The Miller Family Charitable
Fund
Mr. and Mrs. William R. Miller
Miller & Milone
Miller Buckfire
Jennifer L. Millstone
Mr. and Mrs. J. Gregory Milmoe
Robert J. Milo
Mr. and Mrs. Howard P.
Milstein
Monroe G. Milstein
Paul Milstein
Paul and Irma Milstein
Foundation
Philip L. Milstein
Mrs. Seymour Milstein
The Mindich Family Foundation
Barbara Mines
Carolyn A. Minskoff
John Minutoli
Alan B. & Barbara Mirken
Foundation

Samuel & Rose Mitchell
Foundation
Mr. and Mrs. Manish Mittal
Miura Global
Management, LLC
Adam Daniel Mizroch
Mnuchin Foundation
The Steven & Heather Mnuchin
Foundation
Jeffrey Modell Foundation, Inc.
Leslie Modell
Modell Financial, Inc.
Modell's, Inc.
Mr. and Mrs. David M. Modest
Mrs. Keith M. Moffat
Mogavero, Lee & Co. Inc.
Mr. and Mrs. Claus Moller
The Mollylou Foundation
Michelina Mondaruli
Ambrose Monell Foundation
Monsignor Donovan High School
Michele Montana
John K. Montanaro
Christine M. Monteleone
Monterey Fund, Inc.
Lucas Montgomery
Moody's Foundation
Edward J. Mooney
Mr. and Mrs. David Moore
Edward S. Moore Foundation
Mr. and Mrs. Richard W.
Moore Jr.
Sir Thomas R. Moore
The Flora F. Morell
Charitable Trust
Arlene B. Morelli
Mr. and Mrs. Charles F. Morgan
Morgan Construction
Enterprises, Inc.
Morgan Stanley
Morgan Stanley Foundation
Morgan Stanley Investment
Management
Mr. and Mrs. Edwin H. Morgens
Martin P. Moroney
Mr. and Mrs. John L. Morris
William C. Morris
The Morrison & Foerster
Foundation
Susan Morrissey
The Morse Family Foundation
Diana M. Morton
Mr. and Mrs. Gene Moscovitz
Mr. and Mrs. Chester Moss
Sharmin Mossavar-Rahmani
Mr. and Mrs. Edward C.
Moulton Jr.
Patricia U. Moynihan
Jaclyn A. Mucaria-Kenny
Dr. Helen G. Muhlbauer
Mulé Family Foundation
Donald R. Mullen Family
Foundation, Inc.

Louise T. Mullen
 Peter P. Mullen
 The Mullen Family Gift Fund
 The Muller Fund, Inc.
 Mr. and Mrs. Terence P. Mulvey
 John S. Munch
 Kurt Munkacsi
 Munn Rabot, LLC
 Mr. and Mrs. George B. Munroe
 Elizabeth W. Murov
 Katherine John Murphy
 Foundation
 Thomas S. Murphy
 Bernadette E. Murray
 Mr. and Mrs. Andrew M.
 Murstein
 Barbara R. Murstein
 Mr. and Mrs. Bernard Muschel

N

Marcia Nad
 Sherif and Mary Nada Fund
 Martin Nance
 Mr. and Mrs. David F. Napach
 Daniel T. Napoli
 Sarah E. Nash
 Edith Nathanson
 Edward Nathanson
 National Australia Bank
 National Health Resources, Inc.
 National Philanthropic Trust
 Natus Medical Inc.
 Alexander Navab Charitable
 Trust
 The Nazem Family Foundation
 Mr. and Mrs. Jeffrey A. Nebel
 Mr. and Mrs. Michael Nebenzahl
 George A. Needham
 S. S. Negreann
 Neighborhood Fund Donors
 Neighborhood Health
 Providers, LLC
 Neil V. Desena Foundation, Inc.
 Neiman-Marcus Group, Inc.
 Nelco Foundation, Inc.
 Mr. and Mrs. Robert Nelson
 Francine Neu
 The John & Wendy Neu Family
 Foundation, Inc.
 Dr. Peter B. Neubauer
 Roy R. and Marie S. Neuberger
 Foundation Inc.
 Neuberger & Berman
 Neurosurgical Associates, PC
 Barry Neustein
 New Tamarind Foundation, Inc.
 New York Blood Center, Inc.
 New York Cardiology
 Associates, PC
 The New York Community
 Hospital of Brooklyn, Inc.
 The New York Community Trust
 New York Downtown Hospital

New York Fire Alarm
 Association
 New York Firefighters Burn
 Center Foundation
 The New York Gracie
 Square Hospital
 The New York Hospital
 Medical Center of Queens
 New York Life Foundation
 New York Life Insurance
 Company
 New York Mercantile
 Exchange Charitable
 Foundation
 New York Methodist Hospital
 New York Westchester Square
 Medical Center
 Judith B. Newbold
 Judith and John Newbold Fund
 Michael F. Newbold
 Suzanne and Tim Newbrough
 Robert & Ann Newburger
 Foundation, Inc.
 Jonathan Newhouse
 Robert J. Newhouse Jr.
 Samuel I. Newhouse
 Foundation, Inc.
 Steven O. Newhouse
 The Arthur and Eileen Newman
 Family Foundation
 Mr. and Mrs. Brian C. Newman
 Newman Family
 The Newman Foundation Inc.
 Newman Tanner Foundation
 Newmark & Co. Real Estate
 Nicholson & Galloway Inc.
 Mr. and Mrs. David W. Niemiec
 Nikon Inc.
 Esmond Nissim Foundation
 James I. Nixon Jr.
 Nixon Peabody LLP
 Mr. and Mrs. Robert J. Noelke
 David P. Nolan Foundation, Inc.
 Paige R. Noland
 Norwood Foundation, Inc.
 Not Your Ordinary
 Dancers, Inc.
 Noto Family Foundation
 Novartis
 Novo Nordisk Inc.
 Dr. Eugene J. Nowak
 Jose Nunez
 Arthur Nusbaum
 Gary D. Nusbaum
 Nuttall Charitable Fund
 Scott C. Nuttall
 Nyack Hospital
 Dr. and Mrs. Irwin Nydick
 Dr. and Mrs. Martin Nydick

O

Mr. and Mrs. O. David Oakes
 Dennis Oakes
 Patricia F. Obermaier
 Bernadette O'Brien
 Charles C. O'Brien
 Elva O'Brien
 Kevin O'Callaghan
 Oceanic Heritage Foundation
 Mr. and Mrs. Daniel S. Och
 Daniel and Jane Och Charitable
 Trust
 Och-Ziff Capital Management
 William G. O'Connor
 Sylvan & Ann Oestreicher
 Foundation, Inc.
 Mr. and Mrs. Mark J. O'Friel
 Ogilvy & Mather
 Adebayo O. Ogunlesi
 Robert S. O'Hara
 Timothy P. O'Hara
 The O'Hara Family Foundation
 Debra O'Hehir
 Susumu Ohkawa
 Jennifer Oken
 Oki Data Americas, Inc.
 Olayan Charitable Trust
 Andrea Olshan
 John and Sandra Olson Family
 Foundation
 Richard K. Olsson
 Olstein Family Foundation Inc.
 Thomas V. O'Neil
 Abby & George O'Neill Trust
 Open Society Institute
 Mr. and Mrs. Philip V.
 Oppenheimer
 The Optima Charitable
 Foundation
 The Optima Fund
 Management, LLC
 Opus Foundation
 Oracle USA, Inc.
 Henry and Carolyn Sue
 Orenstein Foundation
 Dr. Norman Orentreich
 Orentreich Family Foundation
 Organon International, Inc.
 OR-Live, Inc.
 Sue L. Orr
 Arthur Ortenberg
 Barry M. Osborn
 O'Shea Family Foundation
 Mr. and Mrs. Martin Oshrin
 Mr. and Mrs. Wayne Osten
 Sarah B. Ostric
 Palmer O'Sullivan
 Otten Family Foundation
 Outrageous Foundation
 The Outsource Group
 Medcredit, Inc.

Mr. and Mrs. Willard J.
 Overlock Jr.
 Claudia Overstrom

P

P.K. Construction NY, Inc.
 The P.T.M. Charitable
 Foundation
 Joanne Pace
 Sabino S. Pace
 Samson A. Pachikara
 Mr. and Mrs. Daniel P. Paduano
 Daniel P. & Nancy C. Paduano
 Foundation
 Roy D. Pagano
 Hannah Pakula
 Mr. and Mrs. Daniel R. Paladino
 Ellen Palevsky Trust of 2001
 Jeffrey Paley
 Roxanne C. Palin
 Palm Bay International, Inc.
 Palm Tree Fund
 Joseph A. Palo
 Pannonia Foundation
 Mr. and Mrs. Jordan M. Pantzer
 The Panwy Foundation, Inc.
 Mr. and Mrs. Milton J. Pappas
 Mr. and Mrs. William Pappas
 Patricia M. and Emanuel M.
 Papper Foundation, Inc.
 Dr. Herbert Pardes
 Judith S. Pardes
 Brett Parent
 Cheryl Parham
 Karen E. Parish
 Park Avenue Charitable Fund
 Park Lane Hotels
 Kevin E. Parker
 Geraldine M. Parker
 Ulla B. Parker
 Mr. and Mrs. Gerard Pasciucio
 Dr. Mark W. Pasmantier
 Dr. Raymond D. Pastore
 Mr. and Mrs. Divya C. Patel
 Patricof Family Foundation
 Fund
 Gordon B. Pattee
 The Pattee Foundation, Inc.
 Charles Patten
 Jeffrey D. Patterson
 Patricia Patterson
 Joanne D. Payson
 John W. Payson
 The Alexander R. Peacock Trust
 The Jean R. Peacock Trust
 Elizabeth Pearson
 Mr. and Mrs. John D. Pearce
 The Lily Pearl Foundation
 Roberta C. Pearlman
 Elizabeth Pearson
 Bradford R. Peck
 Pediatric Kidney
 Foundation, Inc.

Dr. and Mrs. Timothy A. Pedley
 Creighton H. Peet
 Pei Cobb Freed & Partners
 Denise M. Pelli
 Mr. and Mrs. Victor A. Pelson
 The Pennsylvania Trust
 Company
 The Perelman Family
 Foundation
 Ruth Perelson
 The Perkin Fund
 Mr. and Mrs. Joel Perlmutter
 The Perlmutter Family
 Foundation
 Lawrence Perlstein
 David Pernick Revocable Trust
 Dr. Francis S. Perrone
 Mr. and Mrs. Richard Perry
 Perry Investment
 Associates LLC
 The Persepolis Foundation
 The Pershing Square
 Foundation
 Charles J. Persico &
 Associates, Inc.
 Georgia Persky
 Sarah Peter
 The Thomas Peterpaul
 Foundation
 The Alton E. Peters
 Charitable Trust
 Elizabeth I. Peters
 Petersen Geller Spurge, Inc.
 Mr. and Mrs. Michael J. Petrick
 Carroll Petrie Foundation
 Mrs. Milton Petrie
 Renee K. Petrofes
 Daniel Pfahl
 Emilia H. Pfeifler
 Pfizer Inc.
 Mathis Pfohl Foundation
 Swapna D. Phatak
 PHF Foundation
 Philanthropy Management Inc.
 Philips Healthcare
 Daphne Philipson
 Mr. and Mrs. Robert Philipson
 Mr. and Mrs. Stephen Phillips
 Mr. and Mrs. Ogden Mills
 Phipps
 Ogden Mills Phipps
 Charitable Lead Trust
 Betsey Pick
 Deirdra Picou
 The Picower Foundation
 Mr. and Mrs. Frederick Pierce
 Mr. and Mrs. Richard Pieros
 Brian J. Pietsch
 Mr. and Mrs. Joseph S.
 Pignatelli Jr.
 Pillsbury Winthrop Shaw
 Pittman LLP
 Pincus Family Fund
 Mr. and Mrs. Michael A. Pines

Luis Pinheiro
 The Pinkerton Foundation
 Luke M. Pittoni
 Mr. and Mrs. Robert Pitts
 Nancy Pivrotto-Barbe
 Dr. Seth Plancher
 The Plastic Surgery Group, PC
 Platzer Luca & Pearl LLP
 Elliot S. Pliner
 PLM Foundation
 Plymouth Foundation, Inc.
 Liselotte Pohl-Sciarrà
 Point Gammon Foundation
 Dr. William A. Polf
 Leslie Pollack
 Mr. and Mrs. Peter Pollack
 Philip I. Pollak
 Yvonne and Leslie Pollack
 Family Foundation, Inc.
 Abe Pollin
 Linda and Kenneth Pollin
 Foundation, Inc.
 Polo Ralph Lauren Foundation
 Bruce Polozker
 Polshek Partnership Architects
 Poly-Flex Corp.
 Pomellato 741 Madison
 Avenue Corporation
 Jane Pontarelli
 Jasanna Poodiack Britton
 Marquita J. Pool-Eckert
 The William and Lia G. Poorvu
 Family Foundation
 Stephen M. Poppel
 Mr. and Mrs. McGehee L.
 Porter III
 Mr. and Mrs. Edward K.
 Portnof
 Richard Portogallo
 Posco America Corp.
 Amanda Poses
 Dr. Rock G. Positano
 Candice Koch Postel
 Dennis B. and Joan Poster
 Michael R. Potack
 Mr. and Mrs. Richard F.
 Powers III
 Mr. and Mrs. Roy B. Praver
 Carol M. Preisinger
 Premier & Company
 Press Ganey Associates, Inc.
 Bonnie L. Pressman
 Peggy & Peter Pressman
 Family Foundation
 Louis and Harold Price
 Foundation, Inc.
 Ruth L. Price
 Tina & Steven Price
 Charitable Foundation
 PricewaterhouseCoopers
 Charles O. Prince
 Dr. Martin R. Prince
 Michael S. Pritula
 Eleanor Propp

Jennifer Protas
 Prudential Financial
 Prudential Foundation
 Public Sector Campaign
 Marjorie B. Pugatch
 George Pugliese
 Jenice Pulver
 Mr. and Mrs. Marc Puntus
 The Purcell Family Fund

Q

The William F. Quarrie Trust
 Dara B. Quinlan
 John A. Quisenberry

R

Rene S. & Ruben Rabinowitz
 Family Foundation
 R Baby Foundation
 Charna Radbell Private
 Foundation
 Mr. and Mrs. Robert Radetsky
 Christine M. Rafalko
 Marcia E. Raff
 Barbara C. Raho
 Mr. and Mrs. Robert M. Raiff
 Dana Ranawat
 Sal Randazzo
 Deborah Rao
 Rapid Park Holding Corp.
 Norman P. Rappaport
 Foundation, Inc.
 Mildred L. & John F. Raseiler
 Family Fund
 Mr. and Mrs. Robert J. Ravitz
 Milton and Dorothy Raymond
 Charitable Trust
 RBS Greenwich Capital
 Foundation
 Dr. Jon M. Reckler
 Red Apple Group
 Red Apple Painting Service
 Joseph H. & Carol F. Reich
 Philanthropic Fund
 Drs. Martin and Laura Reichel
 Craig Reicher
 Whitelaw Reid
 Dr. Kevin B. Reilly
 Thomas K. Reilly
 W.F. Reilly Foundation
 Leon M. Reimer
 Denice H. Rein
 Olsen Reinhardt
 Mr. and Mrs. Brad M. Reiss
 Mr. and Mrs. Earl Reiss
 The Reiss Family Foundation
 Norman Reitman
 Bobbi and Robert Reitzes
 William Rella
 Renaissance Charitable
 Foundation
 Tallmadge Renault
 Thomas A. Renyi

Dr. Gene D. Resnick
 Ira M. Resnick Foundation, Inc.
 Joshua and Nirit Resnick
 Foundation
 Eleanor Ressler
 Louis F. Reuter IV and
 Ingrid P. Reuter
 The Revson Charitable Trust
 The Martin Revson
 Foundation, Inc.
 Ali Reza
 Mrs. Abraham Ribicoff
 Jack Rice
 Mary Rice
 Frederic C. Rich
 Patricia H. Richards
 Mr. and Mrs. Reuben F. Richards
 Anne S. Richardson Fund
 Mr. and Mrs. Harold Richman
 Richman Family Foundation
 Ann Richter
 Esther M. Ridder
 The Ridgefield Foundation
 Richm Plumbing Corp.
 Constance Rinehart
 The Jonathan Rinehart Family
 Foundation
 Judith Ripka Creations, Inc.
 The Ripplewood Foundation, Inc.
 Risk Management Financial
 Group Inc.
 Jane Riskin-Bean
 Philip W. Riskin Charitable
 Foundation, Inc.
 Lucretia A. Risoleo
 Irene Ritter Foundation
 Riverdale Country School, Inc.
 Riverdale Pediatrics
 The Robbins Family
 Foundation, Inc.
 Robbins Foundation Inc.
 David and Deborah Roberts
 Fund
 Jill A. Roberts
 The Robertson Foundation
 The Robin Hood Foundation
 Felice Robinov
 James C. Robinson
 John D. Robinson
 Rodgers Family Foundation, Inc.
 Jeffrey Rodner
 Marcos A. Rodriguez and
 Nancy Kail
 Carlos Rodriguez-Pastor
 Mr. and Mrs. Alexander Roepers
 Howland P. Rogers
 Peter Rogers
 David R. Rogol
 Rogosin Institute
 The Felix & Elizabeth Rohatyn
 Foundation
 Roisen Family Foundation
 Peter J. Romano and Co., Inc.
 Dr. Lauri J. Romanzi

Mr. and Mrs. Francis C. Rooney Jr.
 Patricia A. Rooney
 Ropes & Gray
 Eileen Roque
 Betsy J. Rosasco
 Frances M. Roscigno
 Allan V. Rose and Maxine Figatner
 The Charlie Rose Foundation, Inc.
 Susan and Elihu Rose Foundation
 Mr. and Mrs. Leonard M. Rosen
 Aby J. Rosen
 Fanny & Stephen Rosenak Foundation
 Gerald A. Rosenberg
 Lief D. Rosenblatt
 Milton B. Rosenbluth Foundation
 Debra Rosengart
 The Rosenkranz Foundation
 Arnold I. Rosenshein
 Daniel Rosensweig
 Elenore and Maurice Rosenthal Foundation
 Harry & Andrew H. Rosenthal Foundation, Inc.
 Dr. and Mrs. Zev Rosenwaks
 Carol Rosenwald
 William Rosenwald Family Fund
 Roskind Family Foundation Inc.
 Leo Rosner Foundation, Inc.
 Philip N. Ross
 Stephen M. Ross
 Jon and Susan Rotenstreich Foundation
 Irwin Roth
 Dr. and Mrs. Kenneth O. Rothaus
 Joan O. Rothberg
 Alan Rothenberg
 Larry Rothenberg
 Rothfeld Family Foundation
 Mr. and Mrs. Howard Rothman
 Henry Rothschild
 Fred H. Rothstein
 Rothstein, Kass & Company
 Mr. and Mrs. James T. Rothwell
 John Roussochatzakis
 Mr. and Mrs. Andrew S. Rowen
 Dr. and Mrs. Lewis P. Rowland
 Dr. David P. Roye Jr.
 RTKL Associates, Inc.
 RTR Financial Services, Inc.
 Alice S. Rubenfeld
 Howard J. Rubenstein
 Rubenstein Associates, Inc.
 Philip S. Rubin
 Mr. and Mrs. Ronald Rubin
 Selma Rubin
 The Ruchelman Law Firm
 Julius Rudel
 Mr. and Mrs. Jerold Ruderman

Eric C. Rudin
 Susan M. Rudin
 Ruettgers Family Charitable Foundation
 David C. Russo
 Georgina T. Russo
 Mr. and Mrs. Richard J. Russo
 Ryan Family Foundation
 Merrill W. Ryman

S

S & G Commercial Finishes, LLC
 S L Green Management LLC
 S. Forest Company, Inc.
 Mr. and Mrs. Juan A. Sabater
 Edgar A. Sabounghi
 Peter M. Sacerdote Foundation
 Mr. and Mrs. David Sachs
 Jacqueline Sackler
 Mr. and Mrs. Alan Sackman
 Leonard Sacks
 Stephanie H. Sadagursky
 The Justin and Lee Kellogg Sadrian Fund
 Kathleen Saeed
 Mr. and Mrs. Stuart M. Saft
 Dmitry L. Sagalovskiy
 Maurice S. Sage Foundation Inc.
 Joseph M. Saggese
 Saibel Foundation, Incorporated
 Mr. and Mrs. Peter Saint-Germain
 Salem Truck Leasing Inc.
 Salix Pharmaceuticals, Inc.
 Glen Salow
 Gregg Salzman
 Arthur J. Samberg
 The Samberg Family Foundation
 Sambol Family Foundation
 Erica Drew Samuels
 The Fan Fox and Leslie R. Samuels Foundation, Inc.
 Joseph Samuels
 Barbara S. Samuelson
 Hector A. Sanchez
 Joseph S. Sanchez Foundation
 Sanders Family Foundation
 Madeline Sandfield
 Theodore D. Sands
 Elsie Sang Charitable Trust
 Sanofi-Aventis, U.S., Inc.
 Santa's Cupboard
 Mr. and Mrs. John Zoltan Santo
 Carol Saper
 Dr. Raymond L. Saperstein
 John H. Sargent
 Martin D. and Barbara R. Sass
 Philanthropic Fund
 Jed David Satow Family Foundation
 Brenda Sauer

Sabrina C. Savic
 Mark H. Sayers
 SBK, Inc.
 Sam Scali
 Ann C. Scavullo
 Gretchen S. Schacht
 Marla Schaefer
 Renate Schaefer
 Mr. and Mrs. Richard J. Schaeffer
 Richard M. Schaeffer
 Larry Schafer
 Oscar S. Schafer
 Schaffer, Schonholz & Drossman, LLP
 Mr. and Mrs. Richard A. Schafrann
 Harold & Bette Wolfson
 Schapiro Foundation, Inc.
 Evelyn J. Schauer
 Audrey A. Schein
 Schein Family Charitable Fund
 Mr. and Mrs. Larry B. Scheinfeld
 Larry and Jane Scheinfeld Foundation
 Schenker Family Foundation
 J. L. Schepps
 Dr. Ellen J. Scherl
 Carole V. Scherzer
 Scherzer International
 Scheuer Associates Foundation Inc.
 William J. Scheuerman
 Jason Schiavoni
 David B. Schiff
 Schiffenhaus Foundation
 Schindler Elevator Corporation
 Lynn Lovey Schlüssel
 Philanthropic Fund
 Mr. and Mrs. Richard J. Schmeelk
 Dr. and Mrs. Michael J. Schmerin
 Ottilie Schmid-Sanders
 Mr. and Mrs. Richard F. Schmidt
 Jennifer Schmuckler
 Edward Schneider
 Linda L. Schneider
 Mr. and Mrs. Irwin Schneiderman
 Mr. and Mrs. Richard Schneidman
 Anthony H. Schnelling
 Charles and Mildred Schnurmacher
 Foundation, Inc.
 Mrs. Peter Schoenfeld
 Robert A. Schoenthal
 Scholastic Inc.
 Steven B. Schonfeld
 Foundation Inc.

June Schorr
 Mr. and Mrs. Paul C. Schorr IV
 Susan K. Schretter
 Mr. and Mrs. Michael P. Schulhof
 The Schulhof Family Foundation
 Schulte Roth & Zabel LLP
 Christopher Schultz
 Nancy J. Schumacher
 Edith A. Schur
 Dr. and Mrs. Leonard H. Schuyler
 Schwab Charitable Fund
 Lester Schwalb
 Eric and Erica Schwartz
 Family Foundation
 Frederic N. Schwartz Trusts
 Gabriel Schwartz
 Mara Schwartz
 Mr. and Mrs. Max J. Schwartz
 Schwartz Family Foundation
 Dov Schwartzben
 Mr. and Mrs. Henryk Schwarz
 Rochelle Schwarz
 Diana Schwatka
 Roger E. Schwed
 Maria J. Scibelli
 Barbara J. Scott
 Carolyn Jane Scott
 Mr. and Mrs. Jeffrey T. Scott
 Karen Scott
 Robert G. Scott
 Ritchie H. Scribner
 Joan Scribner
 Thomas P. Sculco & Cynthia D. Sculco Foundation
 Meredith Scully
 SDA Foundation
 Mr. and Mrs. Chon F. Searfoss
 Mr. and Mrs. Roger Seasonwein
 Peter H. Seckel
 Seckel Family Fund
 Douglas Sedgwick
 Michael A. Seeve
 Seevers Family Foundation
 Martin E. Segal Revocable Trust
 The Rosa and Henry Segal Foundation, Inc.
 Richard D. Segal
 Gregg G. Seibert
 The Norman and Barbara Seiden Foundation
 Ivan Seidenberg
 The Ivan Seidenberg Foundation, Inc.
 The Robert J. Seifer Cancer Research Foundation
 Mr. and Mrs. Blair C. Selber
 Select Equity Group Foundation
 Seligman Foundation
 Izak Senbahar
 Sephardic Hospital Fund
 Raj Sethi
 Richard C. Seto

72nd Street Medical Associates, PC
 Mark G. Shafir
 Mel A. Shaftel
 Sarju H. Shah
 Gregory Shaia
 Mr. and Mrs. Daniel L. Shak
 Elaine and Harold Shames Philanthropic Fund
 Beatrice L. Shapiro
 Blanche & Romie Shapiro Charitable Lead Annuity Trust
 Sidney Shapiro
 The Shapiro Family Foundation Charitable Trust
 Mr. and Mrs. Richard M. Sharfman
 Peter Jay Sharp Foundation
 Mr. and Mrs. Robert G. Sharp
 The Alexander Shashaty Family Foundation
 David E. Shaw
 Stephen A. Shaw
 The Shaw Family Endowment Fund
 Howard W. Shawn
 Raymond P. Shebell
 Dr. John P. Sheehan
 Dr. Michael L. Shelanski
 Mr. and Mrs. Alexander Shepard
 Michael Sherman
 The Murray G. and Beatrice H. Sherman Charitable Trust
 William Sherman
 Mr. and Mrs. David N. Sherr
 Sally R. Sherwood
 Dr. Melvin R. Shevach
 Shickman Family Foundation
 Naoki Shimada
 Shire U.S.
 The Shoreland Foundation
 G. Lynn Shostack
 Michael R. Shraga
 The Shulsky Foundation
 George R. Siber
 Frank V. Sica
 Randi Sidikaro
 Frances M. Sidlo
 Muriel F. Siebert Foundation
 Bippy M. Siegal
 Jeffrey C. Siegal
 Jeffrey M. Siegal
 Jesse and George Siegel Foundation
 Michael S. Siegal
 Robert G. Siegel
 Ruth & Jerome A. Siegel Foundation
 Sue Ann Siegelbaum
 Siemens
 Sigma International
 Sigma-Tau Pharmaceuticals, Inc.
 Signature Bank

Janet Sikirica
 Peter Sikora
 Lois V. Silberman
 Joachim Silbermann Family
 M. Steven Silbermann
 Rosanne Silbermann
 The Rosanne H. Silbermann Foundation
 Dr. Robert Silbert
 Silbert Charitable Fund
 Dr. Robert C. Silich
 Patricia J. Sillery
 Adrienne W. Silver
 Charlotte Silverberg
 Michael J. Silverberg
 The Silvercrest Center for Nursing & Rehabilitation
 Silverman Family Philanthropic Fund
 Dr. David N. Silvers
 Jeffrey Silvershein
 Steven M. Silverstein
 Silverstein Family Fund
 Margaret P. Simmons
 Simms/Mann Family Foundation
 The Pierre F. Simon Charitable Trust
 Mr. and Mrs. Sidney Simon
 Talbott and Carter Simonds Foundation
 Carl and Fay Simons Family Charitable Trust II
 Mr. and Mrs. C. Jeffrey Simpson
 William & Hope Simpson Foundation
 Jolie Singer
 Karen S. Singer
 Peter J. Sinnott IV
 Donald G. Sisler
 Cindy & John Sites Charitable Foundation
 Murray L. Skala
 Skidmore, Owings & Merrill
 Patricia H. Skillman Giving Fund
 David R. Sklaver
 S-L Marketing Specialist, Inc.
 Joann Slattery
 Mr. and Mrs. Herbert Slepoy
 Alan B. Slifka Foundation
 Barbara T. Sloan
 Benjamin Slome Charitable Foundation
 Seth D. Slotkin
 Mr. and Mrs. Howard Slotnick
 The Slotnick Foundation
 Albert H. Small
 Mr. and Mrs. J. Robert Small
 Jonathan A. Small
 Smart Solutions for Health Care
 SMC Construction Corporation
 Dr. Arthur J. Smerling
 Mr. and Mrs. A. J. C. Smith

Mr. and Mrs. David T. Smith
 Peter A. Smith
 Mr. and Mrs. Robert L. Smith
 Sarah E. Smith
 Smith Affiliated Capital Corp.
 Smith Barney Charitable Trust, Inc.
 The Sneaky Chef Inc.
 George B. Snell
 Jennifer Snell
 Mr. and Mrs. Andrew M. Snyder
 Marilyn Snyder
 Richard E. Snyder
 Andre Sobel River of Life Foundation
 Society for Urodynamics and Female Urology
 The Sollar Foundation, Inc.
 Thomas V. Sollas Jr.
 Diane L. Solomon
 Howard Solomon
 Martin G. Solomon
 Peter J. Solomon Family Foundation
 Richard, Ann, John & James Solomon Families Foundation
 Mr. and Mrs. Stephan G. Solomon
 Susan Solomon
 Mr. and Mrs. Fred L. Sommer
 Sons of Italy
 The Sontheimer Foundation
 Sony Corporation of America
 The Paul and Daisy Soros Foundation
 Soros Fund Charitable Foundation
 Isaac R. Souede
 Dr. Charles Soule
 Cynthia N. Sparer
 Dr. Beverly M. Spatt
 Colette Spears
 Mr. and Mrs. Thomas A. Spears
 Special Counsel, Inc.
 Specialty Hearse & Ambulance Sales, Corp.
 Nurith Spector
 Norton Sperling
 Jerry I. Speyer and Katherine Farley
 The Speyer Family Foundation, Inc.
 Mr. and Mrs. Donald Spiegel
 Stephanie J. Spiegel
 Marc and Diane Spilker Foundation
 Bernard & Anne Spitzer Charitable Trust
 Gilbert S. Spitzer
 Fil E. Spizzirro
 Seth Sprague Educational and Charitable Foundation
 Robert E. Spring

The John R. & Inge P. Stafford Foundation
 The Stamford Hospital
 Joseph C. Stamler
 The Stanley Works
 Christine C. Stanton
 Ruth S. Stanton
 The Ruth Stanton Foundation
 Benjamin F. Stapleton
 Starbound National Talent Competition
 Starlight Starbright
 Children's Foundation
 The Starr Foundation
 Robert T. Steck
 Karen E. Steege
 Joanna T. Steichen
 Joseph F. Stein Family Foundation, Inc.
 Stein Family Foundation, Inc.
 The Harold and Mimi Steinberg Charitable Trust
 David S. Steiner and Sylvia Steiner Charitable Trust
 Elissa B. Steiner
 The Judy & Michael Steinhardt Foundation
 Brendalyn Stempel
 The Allison Maher Stern Foundation
 Irvin Stephenson
 The Allison Maher Stern Foundation
 Beatrice Stern
 The Daniel and Nanna Stern Family Foundation
 Gustav & Irene Stern Foundation
 Howard A. Stern
 Mr. and Mrs. Howard N. Stern
 Mr. and Mrs. Steven S. Stern
 Mr. and Mrs. Steven Stern
 Stern Family Foundation
 Seymour Sternberg
 The Sternlicht Family Foundation, Inc.
 Justin A. Stevens
 Gladys L. Stevenson
 Beatrice Steyer
 Robert W. Steyer
 Jack Stievelman
 Edward Stiker
 Stephanie L. Stiker
 Sandra Stiles
 Carol Stillwell
 Phyllis Stock
 Mr. and Mrs. Stanko S. Stojkovic
 Fred C. Stoll
 Herbert G. Stolzer
 Mr. and Mrs. Andrew Stone
 The Stone Foundation, Inc.
 Stonehill & Taylor Architects, PC
 Robert L. Stott Foundation, Inc.

Dr. Adam R. Stracher
 Elizabeth A. Straight
 Mr. and Mrs. William S. Straight
 Lanette Stratton
 Brenda Neubauer Straus
 Judi and Howard Strauss Foundation
 Lorraine Strauss
 The Max & Ida Strauss Foundation
 Robert E. Strawbridge III
 The Strebtor Foundation
 Nancy Angell Streeter
 Mr. and Mrs. Sabin C. Streeter
 Ethylyn Streetman
 The Peter & Caroline Striano Foundation, Inc.
 Stroock & Stroock & Lavan Stryker
 Strypemonde Foundation
 Julien J. Studley, Inc.
 David P. Stuhr
 Stupell Foundation, Inc.
 Jay & Kelly Sugarman Foundation
 Ronald H. Sugarman
 Lilly Pulitzer Sugartown Worldwide, Inc.
 Dr. John F. Sullivan
 Mr. and Mrs. Michael D. Sullivan
 Mr. and Mrs. Michael Sullivan
 Patricia C. Sullivan
 Mr. and Mrs. R. Peter Sullivan III
 Summit Area Public Foundation
 Summit Hill Flavors
 Sungard
 Sunshine Philanthropic Fund
 Elizabeth L. Surma
 Suskram Family Foundation
 Stephanie L. Suslak
 Ilona Swaring
 Mr. and Mrs. Steven R. Swartz
 Dr. and Mrs. Eugene W. Sweeney
 Frances Sweeney
 Michael Sweig Foundation
 Doris M. Swenson
 Swieca Family Foundation
 Dr. Alexander J. Swistel
 Syntel
 Syosset Fire Department
 Syska Hennessy Group, Inc.
 Mr. and Mrs. John A. Syverson

T

T & W Restaurant, Inc.
 The T. Rowe Price Program for Charitable Giving
 Marilyn Tabak
 Tabell Family Foundation
 Taggart Associates Corp.
 Dr. Joseph L. Tait

Taller & Wizman, PC
 Dr. Mia Talmor
 Francine Tancer
 Susan J. Tane
 Mrs. Charles J. Tanenbaum
 Mr. and Mrs. Glenn E. Tanner
 Nicki and Harold Tanner
 The Marion & Norman Tanzman Charitable Foundation
 Rica F. Tarnoff
 Tarnopol Family Foundation, Inc.
 Nina S. Taselaar
 Tata Consultancy Services, Ltd.
 Joseph and Arlene Taub Foundation
 Melvin S. Taub
 Shelby M. Tauber Foundation
 Paul J. Taubman
 Anne Alexis Coté Taylor
 Anne R. Taylor Living Trust
 Beth Taylor
 Lesley E. Taylor
 Mr. and Mrs. Paul D. Taylor
 Team Continuum, Inc.
 Donald C. Teeters
 David Teiger
 David & Sylvia Teitelbaum Fund
 Dr. and Mrs. Myron Teitelbaum
 Michael F. Teitler
 Manuel Teixeira
 Telaïd Industries Inc.
 Telecom Inc.
 Telerent Leasing Corporation
 Dr. Joseph Tenenbaum
 Kerry O. Tepedino
 James Terlizzi
 Michelle Tesser
 Mr. and Mrs. Scott Tesser
 Mr. and Mrs. Lenard B. Tessler
 Tessler Family Charitable Trust
 Teva Neuroscience, Inc.
 Joseph and Sheila Thal Foundation
 Arbie R. Thalacker
 Maria Theodoratos
 Theory
 Theradynamics Physical Therapy Rehabilitation
 Mr. and Mrs. Charles W. Thomas
 Mr. and Mrs. David F. Thomas
 The Ellen M. Violet and Mary P.R. Thomas Foundation, Inc.
 Karen K. Thomas
 Kathleen A. Thomas
 Mark J. Thompson
 Thornton-Tomasetti Inc.
 Darlene K. Thoroughgood
 The Tianaderrah Foundation
 Sheila K. Tick
 Mr. and Mrs. Mark S. Ticotin

Raymond M. Tierney Jr.
 Mr. and Mrs. Raymond M. Tierney III
 Tiffany & Co.
 Timex Corporation
 Robert M. Tirschwell
 Joan H. & Preston R. Tisch Fund
 The Jonathan M. Tisch Foundation
 The Lizzie and Jonathan Tisch Foundation, Inc.
 Tishman Construction Corporation of New York
 Tishman Speyer Properties, LP
 Mr. and Mrs. Frederick S. Title
 Barbara Tober
 Barbara and Donald Tober Foundation
 Barbara B. Tod-McGhie
 Mr. and Mrs. H. James Toffey
 Mr. and Mrs. James W. Toffey
 Mr. and Mrs. Marvin Tolkin
 Marilyn Tomack Trusts
 Michael Tomasko IV
 William J. Toohey
 Jay Topkis
 June M. Toppel
 John Torielli
 Dr. Anthony J. Tortolani
 Laura Toussie
 Town Drug at Broadway, Inc.
 Antony M. Townsend
 James E. Trabilsy
 Mr. and Mrs. Jeffrey D. Tranen
 Transammonia, Inc.
 Trarym Foundation
 Paul Traub
 Trepp Family Foundation
 Marc R. Trevino
 Triarc Companies, Inc.
 Ashutosh Tripathi
 Patricia B. Troup
 Donald J. Trump
 Foundation, Inc.
 Trystate Mechanical Inc.
 Sandra L. Tsang-Cohen
 Mr. and Mrs. Bruce G. Tuchman
 Albert Tucker & Associates, LLC
 Tudor Investment Corp.
 Daniel P. Tully
 Mr. and Mrs. Gerard M. Turino
 Turn 2 Foundation, Inc.
 The Ruth Turner Funds, Inc.
 Mr. and Mrs. Richard Turnure
 Mr. and Mrs. Michael J. Twomey
 Tyco Healthcare

U

UBCJ of a Local Union 926
 UBS
 UCB, Inc.
 Jill R. Ueland

UJA Federation of Northern New Jersey
 Doris Ullendorf Memorial Foundation
 John M. Ullmann, Inc.
 Mr. and Mrs. Kenneth F. Ulreich
 Kevin M. Ulrich
 Alan M. Unger
 Unger Family Fund
 United Hospital Fund
 United Way
 United Way of Central & Northeastern Connecticut
 United Way of Central New Mexico
 United Way of Greenwich, Inc.
 United Way of Miami-Dade
 United Way of New York City
 Universal Electric Corp.
 Ruth Unterberg
 Urban Space Management, Inc.
 Mr. and Mrs. Michael Urkowitz
 Richard J. Urowsky
 Utility Programs and Metering II Inc.
 Alexandra and Johan Utterman

V

Mr. and Mrs. Andrew T. Vaden
 Antony Vairamides
 Robert Van Brugge
 Nicholas Van Calcar
 The Vanguard Charitable Endowment Program
 Vanneck Bailey Foundation
 William F. Van Scoyoc
 Vendura/E.J. Landrigan, Inc.
 Verizon
 Verizon Foundation
 Glenn Greenberg and Linda Vester Foundation
 VF Sportswear, Inc.
 VHA Empire - Metro
 View Street Capital, LLC
 The Viola Fund
 Visiting Nurse Service of New York
 Vital Projects Fund, Inc.
 Dr. and Mrs. Aldo Vitale
 Robert W. Vitali
 Vitalize Consulting Solutions, Inc.
 Vitamin Science, Inc.
 Vivendi Holding I Corp.
 Vocera Communications, Inc.
 John L. Vogelstein Charitable Trust
 Voices Against Brain Cancer, Inc.
 The Von Der Heyden Family Foundation
 Mr. and Mrs. Harry Vonderlieth
 Mr. and Mrs. Peter N. von Gal

Clemence and William A.
von Mueffling
Dr. Eric Vorenkamp
Mr. and Mrs. Chris Vulliez
VZV Research Foundation, Inc.

W

George J. Wade
Roger W. Wade
Wadler Family Trusts
Mr. and Mrs. Andrew J. Wagner
E. Nicholas Wagner
Harry Waizer
Bob Waldele
Mr. and Mrs. Robert Waldele
Dorothy Waldron
William P. Waldron
Mr. and Mrs. C. Carter Walker Jr.
Ellen R. Walker
Joann B. Walker
Nancy D. Walker
Charles R. Wall
Daphne Wallace
Wallace Special Projects Fund
Mr. and Mrs. Ira D. Wallach
Miriam and Ira D. Wallach
Foundation
Daniel and Jill Wallen
Charitable Gift Fund
Jill Wallen
Betty C. Wallerstein
Jill M. Wallerstein
Andrew Walsh
The Nancy and Thomas Walsh
Foundation
Stephen Walsh
Mr. and Mrs. Leigh R. Walters
Walters Charitable Trust
Mr. and Mrs. Howard L.
Waltman
Walton Management
Services, Inc.
Kwie D. Wang
Dr. Timothy C. Wang
Wendy O. Wang
Warburg, Pincus & Co., LLC
Charles G. Ward III
John L. Warden Jr.
Thomas R. Warfield
Mr. and Mrs. Rawleigh J.
Warner Jr.
Warner Foundation, Inc.
Mr. and Mrs. Marc J. Warren
Mr. and Mrs. Stuart A. Warshaw
Lynn Warshow Charitable Fund
Washington Mutual Bank
Bruce Wasserstein
The Waterhouse Family
Foundation
Watson Laboratories, Inc.
Mrs. Wellington M. Watters
Harold W. Watts
Mr. and Mrs. Alan Waxenberg

Alan S. Waxman
Bettina and Spencer Waxman
Philanthropic Fund
Alva O. Way
Dr. Jack J. Wazen
Michael R. Weber
Michael Weber
Steven R. Wechsler
Mr. and Mrs. William M. Weiant
Dr. Mark Weidenbaum
Marie B. Weigl
Joan and Sanford I. Weill
Medical College and Graduate
School of Medical Sciences
of Cornell University
Mr. and Mrs. Robert F.
Weinberg
John L. Weinberg Charitable
Trust
The John L. and Sue Ann
Weinberg Foundation
The John S. & Amy S.
Weinberg Foundation
Marilyn S. & Robert F.
Weinberg Foundation, Inc.
The Sidney J. Weinberg, Jr.
Foundation
Sue Ann Weinberg
The Weinberg Family
Foundation
Scott Weiner
Isak & Rose Weinman
Foundation
Marjorie Weinreb
Don Weinreich
Elaine Weinstein
Joyce-Marie Weinstein
Revocable Trust
Mr. and Mrs. Stanford E.
Weinstein
Selma Weintraub
William P. Weintraub
I. Daniel Weisberg
Mr. and Mrs. Charles
Weisenfeld
Lori K. Weisenfeld
The Carol & Michael Weisman
Family Charitable Trust
Gail A. Weiss
Roger Weiss Family Foundation
Constance Weissman
Marjorie Weller
Wellness Community-National
The Joyce & Gary Wengowski
Foundation
Mr. and Mrs. Frederick M.
Werblov
David J. Wermuth
Frederick W. Wertheim
Lynda F. Wertheim
Toby Wertheim
Dr. Helen B. West
Eugene Wexler

Susan Wexler
Weyerhaeuser Family
Foundation
Mr. and Mrs. Patrick J. Whalen
Mrs. William O. Wheatley
Dr. Dorothy A. White
White & Case
Dr. Brian White-Guay
Whitehead Foundation
White Plains Hospital
Sally L. Whitney
Ronan Wicks
Judith D. Widmann
Malcolm H. Wiener
Mr. and Mrs. Peter A. Wiener
James W. Wilde
Robert H. Wilder Jr.
Dennis Williams
Dr. Gail S. Williams
Joseph D. Williams
Mr. and Mrs. Paul D. Williams
William J. Williams Jr.
William E. Willis
Willkie Farr & Gallagher LLP
Dr. Philip J. Wilner
Andrew J. Wilson
Dr. Philip D. Wilson Jr.
Tara Wilson
Wilson Commercial
Real Estate, Inc.
Wilson, Elser, Moskowitz,
Edelman & Dicker LLP
The Windmill Lane Foundation
David Windreich
Adam S. Winnick
The Winnick Family Foundation
Winston & Strawn, LLP
The Winston Foundation, Inc.
Winston Resources LLC
Elizabeth D. Winter
The Winters Family Fund
Wipe-Tex International Corp.
Mr. and Mrs. Stephen Wiseman
Witkin/Edbril
Richard and Elizabeth Witten
Foundation
WNS
Diane and Howard Wohl
Family Foundation
Wohlberg Family Fund
David J. Wolf
Diane R. Wolf
Erving & Joyce Wolf Foundation
Wolfensohn Family Foundation
Margaret L. Wolff and
Charles O. Prince III
Mr. and Mrs. Willard T. Wolff
Marc Wolfson
The Michael Wolk Heart
Foundation, Inc.
Karol Wollenburg
T. K. Wong
James Wood

Mr. and Mrs. Jerome C. Wood
The Woodburne Foundation
Julie Woods
Woodworks Construction Co. Inc.
Robert F. & Valerie Wright
Charitable Foundation
June K. Wu
Lester Wunderman
Wyeth
Mr. and Mrs. John H. Wyman

X

Mr. and Mrs. Androula
Xenophontos
Xerox Corp.

Y

Elaine F. Yaniv
Edward Yardeni
Mitsuko Yasuda
Richard Yau
Helena Tse Yeung Foundation
Yonkers Racing Corporation
Anthony A. Yoseloff
Beverly B. Yunich
Eric M. Yusuf

Z

Edith R. Zaager
Stamos O. Zades
Kashif Zafar
Barbara and David Zalaznick
Foundation
M.B. & Edna Zale Foundation
Ada Zambetti
Charlotte L. Zanders
Robert Zanger
Hedy D. Zankel
Blanche M. Zarchin
The Lois & Andrew Zaro
Family Charitable Trust
Murray Zeisel
Zeitzy Foundation
Jiaying Zhang
Ziff Brothers Asset
Management, LP
Ziff Brothers Investments
Jeanne Zimmerman
Louis G. Zimmerman
Michael E. Zimmerman
Richard Zinman
James D. Zirin
Basil P. Zirin III
Cynthia Zirinsky
Zissu Family Foundation
The Eugene Zitwer
Foundation, Inc.
Gary Zuar
Jeffrey A. Zucker

The list of donors on the previous pages includes members of the following societies at NewYork-Presbyterian Hospital:

James Lenox Society

The James Lenox Society is a dedicated circle of friends helping to improve the future of healthcare delivery at NewYork-Presbyterian Hospital/Columbia University Medical Center. Membership is extended to donors whose unrestricted contributions total \$1,000 or more throughout the year. These gifts allow the Hospital to provide the highest levels of quality in patient care, clinical services, and medical advances. The James Lenox Society creates a rare and profound opportunity to become an insider – and active partner – in advancing medicine. In recognition of their partnership, Society members enjoy a broad range of privileges and benefits from NewYork-Presbyterian. We would like to thank members of the James Lenox Society for their generous and continued support.

Partners in Medicine

Partners in Medicine honors the special generosity of contributors who make an annual gift of \$1,000 or more to NewYork-Presbyterian Hospital/Weill Cornell Medical Center. As a Partner in Medicine, you are part of a proud tradition of caring and distinguished leadership that enables NewYork-Presbyterian Hospital to serve millions of men, women, and children with the best inpatient care, biomedical research, medical education, and community outreach. Partners are among the first to hear about exciting breakthroughs in research conducted at our Medical Center and are invited to exclusive gatherings to meet some of the world's finest researchers and physicians in medicine today. We are especially grateful for your help in advancing medical research and treatment.

Trusts and Estates

The following donors are remembered for the generous legacy we received through a trust or bequest in 2008-2009.

Barbara Adler	Adeline B. Hunold
Charles S. P. Barker	William Robert Keyes
Barbara Barrett	Lillian Keller Kuhn
Martin A. Battestin	Charles C. Kurzman
Dr. Joseph Berkeley	Eve Curie Labouisse
Robert Glenn Bernbaum	Tse Kyung Lee
Harry P. Bingham Jr.	Martin Leifer
June R. Birge	George C. Leness
Bill Blass	Alice Rush Levy
Louise C. Bunting	Marie Markus
John Dexter Bush	Barbara K. Mazie
Antonina P. Chiaramonte	Walter McFarland
Carol M. Corby	Ruth Vitow Messias
George D. Cornell	Betty Rose Moore
Dorothea S. Corwin	Bernard Moss
Charles Cottier	Jill Ford Murray
Delma Cressa	Alexander Nadel
George H. Dunning	Sol Pottish
Edna L. Edison	Milton and Dorothy Raymond
Eleanor T. Elliott	Edgar Reeve
Robert Ellman	Ada M. Rovinsky
Dr. Joshua A. Fierer	Alan DeForrest Smith
John A. Frank	Hester Cora Smith
Tillie Freedman	Emily V. Smyth
Jerome Gewirtz	Leopoldine Stehno
Thelma Gish	Anne M. Struckman
Helena L. Glover	Marilyn Tomack
Dr. Theresa Cwierzyk Gordon	Jill Roth Ueland
Harriett Gutheim	Elizabeth Ufford
Eve M. Hall	Peggy Varady
Margot Hall	Daniel Vuinovich
Susan H. Hendrix	Jo-Anne Weissbart
Laura Holland	Martin Winter
Bertha Hoops	Henry Zenie
Herman Hoops	
Ethel L. Hoss	

Whitney~Harkness Society

The Whitney~Harkness Society recognizes the following individuals who contribute to NewYork-Presbyterian Hospital through charitable gift planning, including advised bequests, charitable trusts, gift annuities, pooled income funds and gifts of retirement plan assets or real estate. These individuals continue the legacy established through the careful planning of Payne Whitney and Edward Harkness, whose foresight was instrumental in the establishment of the two great academic medical institutions that form NewYork-Presbyterian Hospital on their present-day sites.

Philip Amorese
Mr. and Mrs. Carl Apfel
John J. Appleton
Ellen Aronow
Thomas H. Bacon
Philip Baker
Mrs. Ben Barrack
Doris W. Barth
Richard A. Benedict
Mr. and Mrs. Lawrence A. Benenson
Hunter V. Berg
Berta M. Best
Mr. and Mrs. John P. Beyersdorf
Irma Birnbaum
Barbara Bitsko
Dorothy A. Black, M.D.
Mervin J. Block
George B. Bookman
Dr. and Mrs. James F. Bourland
Audrey Boyle
Mr. and Mrs. Richard S. Braddock
Jerome H. Brander, M.D.
Paul Braverman
Marion I. Breen
David and Helen Gurley Brown
Thomson R. Bryant Jr.
Mr. and Mrs. Myron Buchsbaum
Lourdes Burgos
Gilbert Butler Jr.
Dr. Robert Campbell and
Mr. Cesare Santeramo
Iris Cantor
Jane H. Choate
Paul J. Chymiy
Mrs. Michael G. Citarella
Mr. and Mrs. Irving Claremon
Alexandra Clark
Mr. Howard L. Clark Sr.
Paul M. Cohen
Mr. and Mrs. Milton Coleman
Morris Coppersmith
Jean Covington
Mary Janice Cox
Dorwin Culver
Evelyn Y. Davis
Mary De Candido
Annette E. de la Renta
Mrs. Vincent P. de Roulet
Mr. and Mrs. Malcolm Delaney
Robert Dietrich
Jean Disantis
Margaret W. Dodge
Elly Donovan
James H. Duffy
Fritz Duteau
Miriam Enders
Antonia Espinosa
Fred Feldmesser
Marcia Fishbaum
Bernard Fling
Charlotte Ford
Allen Fowler, M.D.
Rachel M. Freeman
Sam Friedlander
Donald D. Friese
Dr. and Mrs. Edward Frost
Joseph Fursa
Julia Garcia
Peter A. Georgescu
Jean Giamonco
Myron N. Goldstein
Barbara Gottesman
Marc Granetz
William T. Greene
Jeanne A. Grifo
Dorothy S. Groat
Mr. and Mrs. Miklos Gudricza
Catherine A. Guillory
Kathleen D. Hale
Paul L. Hammond
Shirley D. Harris
Professor C. Lowell Harriss
Rose T. Heim
Alba Hernandez
Mr. and Mrs. William J. Hill
Minette Hirsch
Frank Hobelsberger
Burt Holtzman
Shirley Howe
Dr. and Mrs. Allen I. Hyman
Mr. and Mrs. Herbert Irving
Charles E. Jacobson Jr., M.D.

Mr. and Mrs. Mitchell L. Jacobson
Robin Jaffe-Cohen
Stephen W. Jones
Vikki Jones
Ellen H. Katz, M.D.
Mrs. Benjamin H. Kean
Eric Klinger
Mr. and Mrs. Peter Kramer
Robert S. Krause
Selma Kreger
Edythe Kurlan
Mr. and Mrs. Larry Lahs
Mr. and Mrs. Richard Lane
Edith Langner, M.D.
Mr. and Mrs. Jeffrey S. Lasdon
Isabelle R. Leeds
Mr. and Mrs. Martin L. Lichter
Deborah Lilly
Anne Lipari
John N. Loeb, M.D.
Lar Lubovitch
Ralph Luna
Mr. and Mrs. Kenneth E. MacWilliams
Beatrice E. Mangin
James Mark
Mr. and Mrs. Donald Massochi
James Mattingly
Mr. and Mrs. William F. May
Katherine Mayer
Kathleen McCune
Mr. and Mrs. J. Donald McNamara
Mary Elizabeth Michel
Mr. and Mrs. Masaki Motoyoshi
Gabriel Nahas, M.D.
Elva O'Brien
John O'Connell
Louis Osofsky
Mark W. Pasmantier, M.D.
Carroll Petrie
Mrs. O. George Philipp
May Porges
Jenice Pulver
Johnstone H. Quinan Jr.
Susan G. Radner
Mr. and Mrs. Albert Rene
Ralph Riehle
Arthur Robbins
Florica Rocsin
Terrence Roe
Antoinette Rogers
Bob Romanelli
Mrs. Stanley Rossman
Mr. and Mrs. Alan Rothenberg
Mr. and Mrs. Fred H. Rothstein
Nancy I. Rouse
Mr. and Mrs. Joseph Russell
Mrs. Herman Sager
Mrs. Harvey Sampson
Alan R. Samuels
Sandra Sanders
Oscar S. Schafer
Nancy Scharf
Dr. and Mrs. Fred Schechter
Mr. and Mrs. Leo Schenker
Mr. and Mrs. Albert Schiff
Lilli Schleikorn
Robert L. Schwartz
Ivan Seidenberg
Ursula Seligmann
Mr. and Mrs. Jerome Senter
Jay L. Shaw
Susan Shugg
Anne A. Slade
Gilda Slate
Mr. and Mrs. Harold F. Smith
James P. Smith, M.D.
Richard E. Snyder
Mr. and Mrs. Steven P. Sokol
Howard Solomon
George Soltren
Mr. and Mrs. Gene Stewart
Mrs. Frank Streeter
Minnie B. Sunfist
Mr. and Mrs. Donald Tober
James Tollar
Mrs. Sy Unger
Ruth Unterberg
Mary Van Buren
Betty Cooper Wallerstein
Merwin Webster
Lana Wechsler
John N. Weed
Mea Weinberg, M.D.
Dr. and Mrs. Sanford Weinberg
Diane Weiner
I. Daniel Weisberg
Mr. and Mrs. Robert L. Werner
L. Herndon Werth
Bill R. Westgard, M.D.
Danesi Wilson
Marianne Wilson
Raymond Winkler
Mark Winters
Barbara E. Wintner
David Wolfenson
Miriam Wolfson
Sin K. Wong
Mrs. Walter B. Wriston
Ethel Wyner
Lyonel E. Zunz, Esq.
Mark Zweier

If you have any questions or corrections concerning these listings, please contact the Development Office at (800) 345-3015. We regret any errors or omissions.

Leave a Legacy by Making a Gift

Gifts, bequests, and trusts are important sources of support for NewYork-Presbyterian Hospital. Such gifts allow you to leave a legacy and help fund a wide range of programs, including those that provide patient care, educate future physicians and scientists, expand community outreach, and make possible pioneering clinical research that results in new and improved treatments for disease. Providing support for these programs in your estate plan makes a moving statement about your care and concern for the health and well-being of future generations.

Gifts can be made in cash, securities, or other property and can take many forms: an outright gift, pledge, bequest, or various life income arrangements (trusts, pooled income funds, or gift annuities). Support can be designated for specific purposes or can be unrestricted, which gives NewYork-Presbyterian Hospital the greatest flexibility in planning and administering programs in patient care, education, and research. Gifts to NewYork-Presbyterian Hospital may be directed to either NewYork-Presbyterian Hospital/Columbia University Medical Center or NewYork-Presbyterian Hospital/Weill Cornell Medical Center, or both. There are many options for naming opportunities and public recognition of gifts at the Hospital.

NewYork-Presbyterian Hospital is a qualified not-for-profit institution that receives major support from private philanthropy. Gifts to the Hospital by individuals, foundations, and corporations are exempt from income, gift, and estate taxes to the extent of and in the manner provided by federal and state laws. If you are considering making a bequest, you may wish to share the following language with your advisors:

“I give, devise and bequeath to NewYork-Presbyterian Hospital, a corporation created under the New York State Not-for-Profit Corporation Law and located in New York City, New York, the sum of \$_____ (or description of the property) to be used for the general corporate purposes of NewYork-Presbyterian Hospital as its Board of Trustees shall determine.”

The Office of Development welcomes the opportunity to tell you more about the Hospital’s numerous programs and activities, and to consult with you and your advisors about various gift ideas. For further information, please contact:

Larry Schafer
Vice President, Development
NewYork-Presbyterian Hospital
525 East 68th Street, Box 123
New York, NY 10065
(212) 746-4070

The 2010 Annual Report is published by the Department of Public Affairs in the Office of External Relations of NewYork-Presbyterian Hospital. Special thanks to our academic affiliates, Columbia University College of Physicians and Surgeons and Weill Cornell Medical College, for their collaboration and assistance in the preparation of this report.

William A. Polf, Ph.D.
*Senior Vice President
External Relations*

Myrna A. Manners
*Vice President
Public Affairs*

Director, Public Affairs Alicia Park
Managing Editors Linda Errante and
 Robert Pryzgoda
Associate Editor Judy Pommett
Art Director Ali Wilcox
Editorial Assistants Andria Lam
 Jima Ware
 John Abbott
 Robert Essel
 Brad Hess
 Richard Lobell
Photography Earth Thebault/
 An Earth Color Company
Printing

For an electronic copy of NewYork-Presbyterian Hospital's Annual Report, visit our Web site at www.nyp.org/about/.

© 2011 NewYork-Presbyterian Hospital. All rights reserved.

