

BX OFFERINGS -- BX 1 (7/23/02) - BX 100 (8/16/05)

BX 1

From Mary Sue Ittner  
Bulblets of *Nothoscordum dialystemon*  
(syn. *Ipheion dialystemon*)  
Cormlets of *Leucocoryne coquimbensis*  
Corms of *Hesperantha cucullata*  
Seed of *Cyrtanthus brachyscyphus*

From Dell Sherk:  
Seed of *Zephyranthes atamasca*  
Seed of *Rhodophiala* sp.

BX 2

From Mary Sue Ittner  
Seed of *Albuca canadensis* (syn. *A. flaccida*)  
Seed of *Fritillaria biflora biflora* (syn. *roderickii*)  
Seed of *Triteleia ixioides* ssp. *Scabra*  
Seed of *Ferraria uncinata*  
Seed of *Gladiolus angustus*  
Seed of *Delphinium patens patens*  
Seed of *Tulipa linifolia*  
Seed of *Calochortus albus*

From Cynthia Mueller  
Seed of *Habranthus tubispathus* (syn. *H. texanus*)  
Seed of Mixed garden amaryllis  
(*Hippeastrum* hybs.)

From Joyce Miller  
Corms of *Ferraria ferrariola*  
Corms of *Ferraria crispa*  
Corms of *Ferraria* sp. green

BX 3

From John Ingram  
Seed of *Cyrtanthus brachyscyphus*  
Seed of *Habranthus tubispathus* var. *tubispathus*

From Cathy Craig  
Bulbs of *Hippeastrum papilio*  
Bulbs of *Veltheimia bracteata*  
Bulbs of *Veltheimia capensis*

From Mark Mazer  
Bulbs of *Lachenalia reflexa*  
Bulbs of *Lachenalia violacea*  
Bulbs of *Lachenalia pusilla*  
Bulbs of *Massonia pustulata*  
Bulbs of *Calochortus superbus*

Bulbs of *Babiana nana*  
Bulbs of *Babiana sinuata*  
Bulbs of *Babiana olregei* ??

BX 4

From Tom Glavich  
Seed of *Tritoniopsis* (formerly *Anapalina*) *caffra*  
Seed of *Albuca circinata*  
Seed of *Ornithogallum umbellatum*  
Seed of *Kniphofia uvaria*  
Seed of *Scilla peruviana*  
Seed of *Bulbine alooides*

From Joyce Miller  
Seed of *Ornithogalum fimbrimarginatum*

From Dell Sherk  
Seed of *Anthericum liliago*

From Roy Sachs  
Seed of *Alstroemeria* hybrids

From Mary Sue Ittner  
Seed of *Lachenalia elegans* var. *suaveolens*  
Seed of *Lachenalia carnosa*  
Seed of *Hesperantha erecta*  
Seed of *Hesperantha cucullata*

BX 5

From Tom Glavich  
Seed of *Sparaxis bulbifera*  
Seed of *Lachenalia reflexa*  
Seed of *Massonia echinata*

From Mary Sue Ittner  
Seed of *Geissorhiza inaequalis*  
Seed of *Ixia dubia*  
Seed of *Romulea tabularis*  
Seed of *Lachenalia reflexa*  
Seed of *Romulea linaresii*  
Seed of *Romulea flava* (yellow and white)

BX 5 (con't)

Seed of *Lachenalia pallida*

From John Ingram

Seed of *Cyrtanthus* hybrids: mixed minis

From Cathy Craig

Small bulbs of *Nerine sarniensis* cvs Corallina, Dame Alice Godman, Gloaming, Helen Smith, Inchmery Kate, Maria, Miss Edith Godman, Miss France Clark, Miss Wilmott

BX 6

From Mary Sue Ittner

Bulbs of *Babiana odorata*?

Bulbs of *Cyrtanthus elatus* x *C. monatanus*

Bulbs of *Moraea setifolia*

Bulbs of *Oxalis bowiei*

Bulbs of *Oxalis commutata*? MV 5117-- from Mike Mace in past

Bulbs of *Oxalis commutata*-Tiny succulent leaves and lavender-pink flowers with a strong scent like talcum powder. Blooms before the leaves appear in fall.

Bulbs of *Oxalis glabra*

Bulbs of *Oxalis hirta*

Bulbs of *Oxalis luteola* MV 5667-- from Mike Mace in past

Bulbs of *Oxalis* MV 5117 (commutata?)

Bulbs of *Oxalis obtusa* MV 4719d--from Mike Mace in past

Bulbs of *Oxalis obtusa* MV 6341--from Mike Mace in past

Bulbs of *Oxalis obtusa* pink

Bulbs of *Oxalis purpurea* 'Ken Aslet'

Bulbs of *Oxalis purpurea*

Seed of *Alstroemeria hookeri*

Seed of *Z. zeyheri*

BX 7

From Dell Sherk

Seed of *Cyrtanthus* hybrid: Frank Holford clone 107 selfed

From Dylan Hannon

Seed of *Massonia* sp. cf *depressa*

Seed of *Leucocoryne pauciflora*

Seed of *Massonia* sp cf *echinata*

Seed of *Massonia heterandra*

Seed of *Albuca navicula*

Seed of *Albuca* cf *longipes*

Seed of *Romulea hantamensis*

Seed of *Romulea*, large yellow

Seed of *Polyxena* sp

Seed of *Allium subvillosum*, ex Portugal

Seed of *Whiteheadia bifolia*

Seed of *Scilla peruviana*, ex Portugal

Seed of *Lachenalia pusilla*, broad leaves

Seed of *Lachenalia isopetala*

From Diana Chapman

Seed of *Bomarea caldasii*

Seed of *Bomarea salsilla*

From Cathy Craig

Small bulbs of *Lilium* 'Casa Rosa'

BX 8

From Diana Chapman

Bulbs of Mixed *Nerine sarniensis* hybrids, scarlet, mauve. and white.

From Cathy Craig

Bulbs of *Nerine* hybrids from the Zinkowski collection (supplies limited):

*N. belladonna*?

*N. pudica* crosses:

Cheerfulness

Diane cross

Diva

Eddy

pink cross

Quest cross

Suzi

H77

82-12

83-5-88 "red and rose parents"

83-21-88 "one parent was rose"

BX 9

From Dylan Hannon

Seed of *Ornithogalum unifoliatum*

Seed of *Ornithogalum reverchoni*

Seed of *Lachenalia kliprandensis*

Seed of *Massonia depressa*

BX 9 (con't)

From Mark Wilcox

Seed of Zephyranthes unknown  
Seed of Clematis integrifolia 'Lake  
Baikal' (bulb companion)

From Cathy Craig

Seed of Veltheimia capensis x self  
Seed of Triteleia clementina  
Seed of Chasmanthe aethiopica

From Charles Hardman

Seed of Romulea sabulosa  
Seed of Lachenalia carnosa  
Seed of Lachenalia mutabilis  
Seed of Albuca sp. (short, with beautiful  
flowers)  
Seed of Albuca sp. (spiral leaves)  
Seed of Bulbinella cauda-felis (white)  
Seed of Bulbinella floribunda (orange)

BX 10

From Robert Parker

Seed of Iris spuria Eleanor McCown's  
'Imperial Bronze'  
Seed of Iris spuria mixed: white, yellow,  
violet blue  
Seed of Iris spuria 'Tiger Blues'  
From Cathy Craig  
Seed of Habranthus robustus  
Seed of Habranthus biflorus

From Dell Sherk

Seed of Zephyranthes 'Fadjar's Red" ,  
red-flushed yellow, open-pollinated  
Seed of Zephyranthes reginae, light  
yellow, exterior slightly flushed copper,  
op

From Mark Wilcox

Bulbs of Crocosmia 'Lucifer'

From Joyce Miller

Bulbs of Ferraria uncinata

From Mary Sue Ittner

Bulbs of Ipheion uniflorum (white)  
Bulbs of Ferraria crispa  
Bulbs of Calochortus vestae (white)  
Bulbs of Moraea aristata  
Bulbs of Babiana (mixed species)  
Bulbs of Moraea (mixed species)

BX 11

From Charles Hardman

Seed of Fortunatia sp.  
Seed of Freesia alba  
Seed of Freesia middlemostii (syn. F.  
leichtlinii)  
Seed of Freesia muirii (syn. F. leichtlinii)  
Seed of Freesia refracta  
Seed of Freesia sp.  
Seed of Freesia sp., pale lavender  
Seed of Freesia xanthospila, green  
flowers  
Seed of Geissorhiza bracteata  
Seed of Geissorhiza aspera, violet,  
indigo, blue  
Seed of Gladiolus scullyi  
Seed of Gladiolus tristis  
Seed of Gynandris setifolia  
Seed of Gynandris similaris  
Seed of Gynandris sp., violet purple

BX 12

From Mary Sue Ittner

Seed of Lachenalia contaminata  
Seed of Lachenalia unicolor  
Seed of Lachenalia pustulata  
Seed of Lachenalia juncifolia  
Seed of Lilium maritimum  
Seed of Ixia frederickii  
Seed of Allium jajlae  
Seed of Delphinium luteum  
  
Seed of Delphinium hesperium  
Seed of Delphinium nudicaule  
Seed of Calochortus uniflorus, marked  
with spots  
Seed of Tulipa clusiana  
Seed of Tritonia deusta  
Seed of Tritonia securigera  
Seed of Romulea tetragona  
Seed of Sparaxis meterkamplerae  
Seed of Zigadenus fremontii

From Jana Ulmer

Seed of Gelasine azurea

BX 13

From Charles Hardman

Seed of Gynandris sp., good, small  
violet

BX 13 (con't)

Seed of *Hesperantha baurii*, white segments with rose reverse  
Seed of *Hesperantha cucullata*, delicious scent  
Seed of *Hesperantha pauciflora*  
Seed of *Hesperantha* sp., rose, ex. Basutoland

From Joyce Miller

Seed of *Hippeastrum* sp.?  
Seed of *Zephyranthes candida*  
Seed of *Calostemma purpurea*  
Seed of *Amaryllis belladonna*, Bidwell hybrids, pod parent was solid rose color

From Mary Sue Ittner

Bulbs of *Cyrtanthus elatus* X *Cyrtanthus montanus*  
Bulbs of *Geissorhiza monanthos*  
Bulbs of *Leucocoryne purpurea*  
Bulbs of *Moraea lurida*  
Bulbs of *Moraea tripetala*  
Bulbs of *Oxalis brasilensis*  
Bulbs of *Oxalis* #3 unknown--Mike Mace gave this to me. It is a Michael Vassar selection but he lost the tag.

From Cathy Craig

Bulbs of *Lilium* 'Golden Splendor'  
Bulbs of *Lilium* cvs,

BX 14

From Cathy Craig

Bulbs of *Lilium* 'Garden Angel'  
Bulbs of *Lilium* 'Tinos'  
Seed of *Littonia modesta*

From Charles Hardman

Seed of *Lachenalia* sp., violet shades  
Seed of *Lachenalia* sp., blue forms  
Seed of *Lachenalia* sp., chartreuse flowers  
Seed of *Lachenalia* sp., very good lilac  
Seed of *Lachenalia* sp.  
Seed of *Lachenalia orthopetala*  
Seed of *Lachenalia* "purpurescens" (purpureo-caerulea?)  
Seed of *Lachenalia unicolor*  
Seed of *Lachenalia* sp., green, puce, violet, blue & brown combination  
Seed of *Lachenalia* sp., pale lilac

Seed of *Lachenalia* sp., tiny grower  
Seed of *Lachenalia* sp., MV 22865  
Seed of *Lachenalia* sp., creamy white & green  
Seed of *Lachenalia* sp., good slate blue  
Seed of *Lachenalia* sp., chartreuse yellow  
Seed of *Lachenalia* sp., blue violet  
Seed of *Lachenalia liliflora*

BX 15

From Lee Poulsen

Seed of *Calostemma purpurea* (limited quantities)  
Seed of *Nerine sarniensis*, scarlet (limited quantities)  
Bulbs of *Zephyranthes* 'Ajax' (limited quantities)  
Bulbs of *Zephyranthes* 'LaBuffarosea'

From Dell Sherk

Offsets of mixed *Hymenocallis* (Ismene) cvs including *narcissiflora*, 'Sulphur Queen' and 'Advance'  
Small clumps of *Polianthes tuberosa*, mostly single

From Charles Hardman

Seed of *Lapeirousia enigmata*  
Seed of *Moraea pavonia lutea*  
Seed of *Moraea thompsonii*, tiny plant  
Seed of *Moraea villosa*  
Seed of *Moraea* sp.  
Seed of *Moraea polyanthos* (formerly *Homeria lilacina*)

BX 16

From Lee Poulsen

Seed of *Gelasine azurea*

From Arnold Trachtenberg

Seed of *Alstroemeria psitticina*  
Seed of *Allium winklerianum*  
Seed of *Allium tuberosum*  
Seed of *Allium jajlae*  
Seed of *Crocus dalmaticus*  
Seed of *Arisaema engleri* ?  
Seed of *Eremurus himalaicus*  
Seed of *Ornithogalum saundersiae*  
Seed of *Lycoris chinensis*  
Seed of *Lycoris longituba*

BX 16 (con't)

From Charles Hardman  
Seed of *Moraea villosa*, 'Champagne Ice' strain  
Seed of *Moraea* sp., small, violet  
Seed of *Moraea* sp., small, lavender  
Seed of *Ornithogalum* sp., yellow with wide Kelly-green leaves

BX 17

From Mary Sue Ittner  
Seeds of *Allium crispum*  
Seeds of *Allium hyalinum*  
Seeds of *Allium unifolium*  
Seeds of *Arthropodium strictum*--(syn. *Dichopogon strictus*)  
Seeds of *Brodiaea californica*  
Seeds of *Brodiaea elegans*  
Seeds of *Dichelostemma multiflorum*  
Seeds of *Hesperantha latifolia*  
Seeds of *Iris douglasiana*  
Seeds of *Pasithea caerulea*  
Seeds of *Romulea diversiformis*  
Seeds of *Sparaxis grandiflora violacea*  
Seeds of *Triteleia hyacinthina*

From Jana Ulmer  
Seeds of *Alstroemeria hookeri*  
Seeds of *Cyanella hyacinthoides*

From Ann Marie Rametta  
Seeds of *Amaryllis belladonna*, hot pink  
Seeds of *Amaryllis belladonna*, raspberry

BX 18

(W = Winter-growing; S = Summer-growing)

From Mark Wilcox  
Seed of *Belamcanda chinensis* ('blackberry lily') 'Hello Yellow' (S), a dwarf form  
Seed of *x Pardancanda norrisii* (S)

From Roy Sachs  
Seed of *Alstroemeria* hybrids (S?)

From Charles Hardman  
Seed of *Romulea hartungii* (W), blue  
Seed of *Romulea atrandra* var

*esterhuyziae* (W)  
Seed of *Romulea hirta* (W), yellow  
Seed of *Romulea multisculata* (W)  
Seed of *Romulea tortuosa* subsp *depauparata* (W), yellow and brown  
Seed of *Romulea* sp. (W) pale yellow  
Seed of *Romulea* sp. (W) yellow  
Seed of *Romulea* sp. (W)  
Seed of *Romulea tortuosa* var *tortuosa* (W), yellow  
Seed of *Romulea* sp. (W) BULBS:  
From Liz Waterman  
Seed of *Ledebouria socialis* (evergreen?)

BX 19

(W = Winter-growing; S = Summer-growing)

From Charles Hardman  
Seed of *Sparaxis* hybrids (W), many colors  
Seed of *Tritonia duesta* (W)  
Seed of *Tritonia pallida* (W)  
Seed of *Tritonia squalida* (W)

From Mary Sue Ittner  
Seed of *Brodiaea jolonensis*  
Seed of *Gladiolus carmineus*  
Seed of *Lachenalia peersii*  
Seed of *Triteleia ixioides*--Winter growing California native. This one could be *T. ixioides ixioides*, but I have struggled to be sure.  
Seed of *Triteleia laxa*  
Seed of *Veltheimia bracteata*  
Bulbs of *Cyrtanthus elatus x montanus*

BX 20

From John Ingram  
Seed of *Sinningia selvovii*

From Tom Glavich  
At least three clones of *Haemanthus albiflos*, randomly cross-pollinated:  
Lot 1  
Lot 2  
Lot 3

BX 21

(W = winter-growing; S = summer growing; WE = winter-growing, evergreen)

From Ernie O'Byrne

Seed of *Lilium formosanum pricei* (S)  
Seed of *Leucojum nicaeense* (S)  
Seed of *Habranthus tubispathus* (S)  
Seed of *Narcissus rupicola* (S)  
Seed of *Anomatheca laxa* (S), salmon with red throat  
Seed of *Allium schubertii* (S)  
Seed of *Cyrtanthus epiphyticus* (E)

From Mary Sue Ittner

Seed of *Allium crispum* (S)

From Jim Reese

Seed of *Melasmaerula ramosa* (W)  
Seed of *Ornithogalum saundersiae* (S)

BX 22

From Uli Urban

Seed of *Dahlia coccinea* var *palmeri*  
Seed of *Nerine bowdenii* 'E.B. Anderson Hybrid'  
Seed of *Lilium* white tetra trumpets  
Seed of *Lilium* Hybr. 'Moonlight' X *L. sulphureum*

From Cathy Craig

Seed of *Hippeastrum* 'Yellow Pioneer' selfed  
Blooming size bulb of *Hippeastrum* 'Yellow Pioneer' (1 only)  
Bulbs "in the green" *Zephyranthes insularum*  
Bulbs "in the green" *Habranthus robustus*  
Bulbs "in the green" Unknown rainlily ex Fausto Ceni  
Bulbs "in the green" *Habranthus biflorus*

From Mary Sue Ittner

Seed of *Ornithogalum* sp.  
Bulbs of *Oxalis magnifica*  
Bulbs of *Oxalis triangularis*  
Small bulbs of *Tritonia disticha*  
Small bulbs of *Ledebouria cooperi*

BX 23

From Tom Glavich

Bulbs of *Scilla peruviana*

From Alberto Castillo

Seed of *Habranthus coeruleus*  
Seed of *Habranthus versicolor*  
Seed of *Habranthus robustus*  
Seed of *Cooperia morrisclintii*

From Lee Poulsen

Seed of *Cypella platea platensis*  
Seed of *Zephyranthes minima*  
Seed of *Habranthus versicolor*  
Seed of *Echeandia* sp., ex *Yucca* Do  
Seed of *Manfreda* aff. *variegata*, ex Tamazunchale  
Seed of *Zephyranthes pedunculata*  
Seed of *Zephyranthes primulina*  
Seed of *Zephyranthes texanus*  
Seed of *Veltheimia bracteata*, ex UCI (regular pink variety)  
Seed of *Veltheimia bracteata rosealba*, selfed (from a pink-flowered seedling of a selfed *rosealba*)

BX 24 : (A SPECIAL OFFERING OF SHORTLIVED ITEMS IN VERY SHORT SUPPLY)

From Lee Poulsen

Seed of *Clivia miniata*, multi-petal hybrid: Japanese 8-9 petal x 13 petal  
Seed of *Clivia miniata* 'Light of Buddha': Chinese, banded variegation  
Seed of *Clivia miniata*, broadleaf variegated  
Seed of *Clivia miniata* 'Daruma'  
Seed of Rhizomes of *Kohleria* sp (Gesneriaceae) ex Uli Urban

BX 25

From Roy Sachs

Seed of mixed *Alstroemeria* hybrids, open-pollinated

From Mary Sue Ittner

*Oxalis convexula*--tiny tiny bulbs, about seed size.  
Small bulbs of *Oxalis* sp. L 96/42 Mexico (Oaxaca)

BX 25 (con't)

Small bulbs of *Oxalis* sp.--Another summer grower, species unknown  
Seed of *Allium* from Greece  
Seed of *Ornithogalum dubium*, winter growing  
Seed of *Massonia pustulata*-winter growing

BX 26

From Roy Sachs  
A new batch of Roy's great hybrid *Alstroemeria* seed

From Ann Marie Rametta  
*Moraea* (formerly *Homeria*) corms, orange with a slightly darker orange in the center of flower. Spring bloom.  
*Sparaxis* corms, mixed colors. Spring bloom.  
Dutch Iris bulbs, blue, yellow and white. Spring bloom  
*Chasmanthe floribunda*, corms, reddish-orange

From John Ingram  
Seed of *Hippeastrum mandonii*, selfed

From Mark Wilcox  
Seed of *Bulbine glauca*, su grower  
Seed of *Stackhousia monogyna*, su grower  
Scaly rhizomes of *Achimenes* hybrid (Gesneriaceae) 'magenta pink'  
Scaly rhizomes of *Achimenes* hybrid (Gesneriaceae) 'shocking pink'  
Scaly rhizomes of *Achimenes* hybrid (Gesneriaceae) 'Cattleya' blue-purple  
Scaly rhizomes of *Achimenes* hybrid (Gesneriaceae) mixed

BX 27

From Marvin Ellenbecker  
Fresh seed of *Hippeastrum papilio*

From John Ingram  
Seed of *Dierama* 'Western Hills' select pink; evergreen

From Doug Westfall  
Seed of *Veltheimia capensis*

Seed of *Tulipa clusiana*

From Marguerite English  
Small bulbs of *Zephyranthes candida*  
Small bulbs of *Zephyranthes* 'San Carlos' form

BX 28

From Doug Westfall  
Seed of *Scilla peruviana*  
Seed of *Gladiolus carneus blandus*  
Bulblets of *Hippeastrum petiolatum* ex Argentina and Uruguay

From Mark Wilcox  
Seed of *Eranthis hyemalis*

From Mary Sue Ittner: (pictures of some of these are on the wiki)  
Bulbs of *Oxalis ambigua* MV5532  
Bulbs of *Oxalis bowiei*  
Bulbs of *Oxalis caprina* MV4674  
Bulbs of *Oxalis commutata*  
Bulbs of *Oxalis commutata?* MV5117  
Bulbs of *Oxalis hirta*  
Bulbs of *Oxalis obtusa*  
Bulbs of *Oxalis purpurea* 'Garnet'  
Bulbs of *Romulea hirta*  
Bulbs of *Freesia laxa*-red  
Bulbs of *Freesia viridis*  
*Polyxena longituba*--South Africa, winter growing  
Bulbs of *Romulea grandiscapa* (syn. *R. columnae* ssp *grandiscapa*, syn. *R. hartungii*) Canary Islands, winter growing  
Bulbs of *Romulea linaresii*--Medit. origin, winter growing, purple flowers  
Bulbs of *Sparaxis parviflora*--South Africa, winter growing, small creamy flowers, formerly *Synnotia*

BX 29

From Doug Westfall: (Pictures of both can be seen on the PBS wiki)  
Seed of *Scadoxus puniceus natalensis*  
Seed of *Scadoxus membranaceus*

From Ann Marie Rametta  
Bulbs of *Watsonia*

BX 30

From Mary Sue Ittner  
Bulbs of *Moraea* sp. These could be *M. aristata*, *M. tripetala*, or *M. bellendenii*.  
Bulbs of *Oxalis depressa* MV 4871  
Bulbs of *Oxalis* MV 5630A  
Bulbs of *Oxalis luteola* MV5667  
Bulbs of *Oxalis obtusa* (copper)  
Bulbs of *Oxalis obtusa* MV 5051  
Bulbs of *Oxalis obtusa* 7087  
Bulbs of *Oxalis zeekoevleyensis*  
Bulbs of *Triteleia hyacinthina*  
Bulbs of *Tulipa praestans*  
Bulbs of *Tulipa clusiana chrysantha*

BX 31

From Mary Sue Ittner  
Seed of *Cyrtanthus breviflorus* - evergreen  
Seed of *Delphinium luteum*  
Seed of *Delphinium nudicaule* ö orange red  
Seed of *Delphinium nudicaule* - dark red  
Seed of *Delphinium patens* ö Purple

From Robert Parker  
Seed of *Cyrtanthus* 'White Gem' UCI hybrid ex Harold Koopowitz  
Seed of *Spiloxene serrata*?  
Seed of *Ornithogalum juncifolium*

From Hamish Sloan  
Seed of *Habranthus magnoi*  
*Cooperanthes lancasterae*  
*Cyrtanthus brachyscyphus*

From Jim Zimmerman via Joyce Miller  
Seed of "*Crinum* sp x self (SB02L)  
Small Bulbs of *Crinum* sp. LOOLS

BX 32

From Paul Tyerman  
Seed of *Haemanthus coccineus*  
Seed of *Cardiocrinum giganteum*  
Seed of *Oxalis carnosus*  
Seed of *Dierama* (large white)  
Seed of *Dierama* (dark purple)  
Seed of *Moraea huttonii*

From Mary Sue Ittner  
Seed of *Albuca flaccida* (was *A. canadensis*)  
*Babiana* sp  
*Chasmanthe aethiopica*  
*Geissorhiza monanthos*  
*Romulea diversiformis*  
*Triteleia ixioides* ssp. *scabra* 'Tiger'

BX 33

From Bill Welch  
Seed of *Narcissus tazetta* "Autumn Colors" strain

From Cathy Craig  
Large corms of *Watsonia* 'Snow Queen', solid white  
Corms of *Chasmanthe aethiopica*  
From Mary Sue Ittner  
Bulbs of *Oxalis brasilensis*  
Bulbs of *Oxalis glabra*  
Bulbs of *Oxalis incarnata*?  
Bulbs of *Oxalis massoniana*  
Bulbs of *Oxalis obtusa* from Michael Vassar's collection via. Mike Mace a number of years ago, winter growing and blooming.  
Bulbs of *Oxalis obtusa* MV4719D S of Laingsburg  
Bulbs of *Oxalis obtusa* MV5005A 10km n of Matjiesfontein  
Bulbs of *Oxalis obtusa* MV5516 7.5km s of Nieuwoudtville.  
Bulbs of *Oxalis obtusa* MV6341 Nieuwoudtville. 1.5? bright yellow.  
Bulbs of *Oxalis obtusa* MV7087  
Bulbs of *Oxalis obtusa* pink, different forms  
Bulbs of *Oxalis polyphylla* v. *heptaphylla* MV6396 Vanrhynsdorp  
Bulbs of *Oxalis purpurea* 'Ken Aslet'

BX 34

From Paul Tyerman  
Seed of *Eucomis* hybrid - purple leaves with pink flowers  
Seed of *White tigridia* hybrid  
*Nerine undulata*. Fresh seed  
Seed of *Cyclamen intaminatum*  
Seed of *Cyclamen coum*



BX 34 (con't)

Seed of *Cyclamen hederifolium* ex  
'Island Scented Strain'

From Hamish Sloan

Seed of *Cyrtanthus brachyscyphus*

Seed of *Habranthus magnoi*

From Mary Sue Ittner

Seed and cormlets, *Sparaxis bulbifera*

Cormlets of *Spiloxene capensis*

Seed of *Cyclamen cilicium*

Seed of *Cyclamen coum*

From Cathy Craig: A few bulbs of each  
*Narcissus 'Avalanche'* (Tazetta division)  
ex Bill Welch

*Freesia viridiflora*, ex Lauw de Jager

From Dell Sherk

Two bulblets of the following complex  
cross made by Marvin Ellenbecker:

[*Hippeastrum pardinum* x (*H. puniceum*  
x *H. evansiae*)] x *H. papilio* - selfed.

BX 35

From Paul Tyerman

Seed of *Lachenalia pallida*

Seed of *Albuca altissima* (this seed was  
harvested 18 months ago)

From Mary Sue Ittner

Bulbs of *Camassia leichtlinii*

*Cyrtanthus elatus* x *montanus*--bulblets

*Geissorhiza monanthos*÷cormlets

*Ixia monadelphe*--blue-violet, cormlets,  
winter growing

Bulbs of *Leucocoryne vittae* (I think)

Seed of *Bellevalia romana*

Seed of *Brodiaea jolonensis*

Seed of *Delphinium ulginosum*

Seed of *Geissorhiza heterostyla*--purple

Seed of *Lachenalia aloides aurea*--gold

Seed of *Lachenalia elegans suaveolens*

Seed of *Lachenalia reflexa*-yellow

Seed of *Moraea hybrids*

Seed of *Moraea pendula*

Seed of *Pelargonium incrassatum*

Seed of *Romulea citrina*

Seed of *Sparaxis bulbifera*÷white

Seed of *Sparaxis grandiflora violacea*

(also a few cormlets)

Seed of *Triteleia ixioides scabra*

BX 36

From Mary Sue Ittner

Bulblets of *Leucocoryne purpurea*

Seed of *Ferraria crispa* var. *nortieri*

From Lee Poulsen

Seed of x*Hippeastralia 'Aztec Amaryllis'*

X *Sprekelia formosissima*

Seed of x*Hippeastralia 'Red Star'* open  
pollinated

Cormlets of *Ferraria uncinata*

Seed of *Tecophilaea cyanocrocus*

*leichtlinii*

Seed of *Tecophilaea cyanocrocus*

*violacea*

Cormlets of *Watsonia bulbifera*

Bulbs of *Habranthus* X - This is what

*Yucca Do* called it, an unknown hybrid.

From Rob Hamilton

Seed of *Albuca shawii* (S)

Seed of *Arum purpureospathum* (W)

Seed of *Arisaema consanguineum* (S)

Seed of *Arisaema amurense* (S)

Seed of *Arisaema candidissimum* (S)

Seed of *Arisaema ciliatum* (S)

Seed of *Arisaema flavum* (S)

*Colchicum corsicum* (W)

*Colchicum cupanii* (W)

BX 37

From Chuck Schwartz

Seed of *Wachendorfia thyrsiflora* ö  
evergreen

From Lee Poulsen

Seed of *Dietes butcheriana*

Seed of *Calochortus 'Mixed'*

Seed of *Lapeirousia jacquinii*

Seed of *Manfreda variegata 'El Naranjo*  
*form'*

Seed of *Romulea grandiscapa*

Seed of *Baeometra uniflora*

Seed of *Sparaxis variegata*

Seed of *Ornithogalum dubium*, white

Seed of *Dodecatheon clevelandii*

Seed of *Gelasine azurea*

Seed of *Veltheimia bracteata*

BX 37 (con't)

From Rob Hamilton (All seed was produced in the Southern Hemisphere.)

Seed of *Dierama juncundum* (E)  
Seed of *Dierama pulcherrimum* (E)  
Seed of *Fritillaria acmopetala* (W)  
Seed of *Fritillaria imperialis* (W)  
Seed of *Fritillaria messanensis gracilis* (W)  
Seed of *Fritillaria pontica* (W)  
Seed of *Fritillaria graeca* (W)  
Seed of *Fritillaria tuntasia* (W)  
Seed of *Littonia modesta* (S)  
Seed of *Tecophilium cyanocrocus leitchlinii* (W)

From Mary Sue Ittner  
Seed of *Ferraria uncinata*

BX 38

From Mark Mazer  
Bulbs of *Lachenalia liliflora*  
Bulbs of *Lachenalia attenuata*  
Bulbs of *Lachenalia obscura*  
Bulbs of *Lachenalia juncifolia*  
Bulbs of *Lachenalia unicolor*  
Bulbs of *Lachenalia peersii*  
Bulbs of *Lachenalia isopetala*  
Bulbs of *Lachenalia glaucina*  
Bulbs of *Lachenalia namaquensis*  
Bulbs of *Lachenalia comptonii*  
Bulbs of *Lachenalia thomasiae*  
Bulbs of *Lachenalia alba*  
Bulbs of *Lachenalia mathewsii*  
Bulbs of *Lachenalia pallida*  
Bulbs of *Lachenalia viridiflora*  
Bulbs of *Blandfordia grandiflora*  
Bulbs of *Ixia flexuosa*  
Bulbs of *Hesperantha humilis*  
Bulbs of *Chamelum frigidum*  
Bulbs of *Ferraria crispa*, dark form  
Bulbs of *Veltheimia bracteata*  
Bulbs of *Sparaxis elegans*  
Bulbs of *Ixia monadelphia*  
Bulbs of *Gladiolus carmineus*  
Bulbs of *Geissorhiza monanthos*

BX 39

From Tom Glavich  
Seed of *Dracunculus vulgaris* (a large aroid, spring growing)

Seed of *Albuca batteriana*

From Hamish Sloan  
Seed of *Zephyranthes "Libra"*  
Seed of *Habranthus magnoi*  
Seed of *Habranthus* sp. ?

From Robert Parker  
Fresh seed of *Iris spuria* 'Imperial Bronze', Elinor McCown hybrid

From Dell Sherk  
Seed of *Galtonia candicans*  
Seed of *Cyrtanthus mackenii* var *cooperi*  
Seed of *Rhodophiala andicola*

From Richard Smith  
Seed of *Bloomeria crocea*  
Seed of *Brodiaea californica*

From Cynthia Mueller  
Seed of *Alophia drummondii* (NOT *Herbertia lahue*)  
Seed of *Crinum americanum*

From Kelly Irvin: (images of most can be viewed at <http://www.bulbmeister.com/>)  
Seed of *Allium cernuum*  
Seed of *Alstroemeria pulchella*  
Seed of *Habranthus andersonii*  
Seed of *H. brachyandrus*  
Seed of *H. robustus*  
Seed of *H. tubispathus* - cream colored with maroon markings  
Seed of *Zephyranthes drummondii* 21.  
*Z. lindleyana*

BX 40

From Richard Smith  
Corms of *Gladiolus cardinalis*  
Corms of *Gladiolus tristis*  
Corms of *Babiana stricta* 'Blue Gem'  
*Allium cepa* 'Brittany Red' shallots

From Mark Mazer  
Bulbs of *Lachenalia congesta*  
Bulbs of *Lachenalia pustulata*  
Bulbs of *Lachenalia pusilla*  
Bulbs of *Lachenalia rosea*  
Bulbs of *Lachenalia rubida*  
Bulbs of *Lachenalia reflexa*

BX 40 (con't)

Bulbs of *Lachenalia unifolia* var *wrightii*  
Bulbs of *Lachenalia pustulata*, light blues  
Bulbs of *Lachenalia bachmanii*  
Bulbs of *Lachenalia latifolia*  
Bulbs of *Lachenalia zeyheri*  
Bulbs of *Lachenalia fistulosa*  
Bulbs of *Lachenalia carnosa*  
Bulbs of *Lachenalia elegans*  
Bulbs of *Lachenalia pustulata*, darker blues  
Bulbs of *Lachenalia* sp?  
Bulbs of *Lachenalia contaminata*  
Bulbs of *Freesia laxa*  
Bulbs of *Sparaxis grandiflora* ssp *grandiflora*  
Bulbs of *Ixia maculata*  
Bulbs of *Babiana nana*  
Bulbs of *Romulea flava*  
Bulbs of *Ixia pumilio*

From Kelly Irvin

Bulbs of *Ipheion uniflorum album*  
Bulbs of *Ipheion uniflorum* 'Rolfe Fiedler'  
Bulbs of *Ferraria crispa*  
Bulbs of *Lycoris aurea* var *surgens*  
Bulbs of *Lycoris radiata* var *radiata*

BX 41

From Cynthia Mueller

Seed of *Crinum erubescens*?  
Seed of *Crinum americanum*  
Seed of *Hesperaloe parviflora*: "Red Yucca"

From Lynn Makela

Bulblets of *Oxalis purpurea* 'Garnet'  
Bulblets of *Oxalis purpurea* 'Ken Aslet', yellow  
Bulblets of *Oxalis versicolor* 'Candy Cane'  
Bulblets of *Oxalis imbricata*  
Seed of *Zephyranthes primulina*  
Seed of *Zephyranthes macrosiphon*  
Seed of *Zephyranthes reginae* 'Valles Yellow'

From Cathy Craig

Bulbs of *Habranthus robustus*

From Mark Mazer

Bulbs of *Calochortus clavatus* var *clavatus*  
Bulbs of *Calochortus striatus*  
Corms of *Tritonia crocata*  
Bulbs of *Calochortus kennedyi* var *kennedyi*  
Bulbs of *Calochortus nudus*  
Bulbs of *Lachenalia unifolia*  
Bulbs of *Biarum dispar*  
Corms of *Ixia rapunculoides*  
Corms of *Wurmbea spicata*  
Bulbs of *Lachenalia bulbifera*  
Corms of *Babiana ringens*  
Bulbs of *Narcissus bulbicodium*  
Corms of *Babiana ambigua*  
Corms of *Moraea contorta* (*Gynandriris anomala*)

BX 42

From Mary Sue Ittner

Corms of *Babiana nana angustifolia*, W  
Bulbs of *Calochortus uniflorus*  
Bulbs of *Calochortus vestae*  
Bulbs of *Dichelostemma capitatum*  
Corms of *Geissorhiza inaequalis*  
Corms of *Gladiolus communis byzantinus*, W  
Corms of *Gladiolus geardii*  
Corms of *Gladiolus* sp.  
Bulbs of *Hesperantha cucullata* A, W  
Bulbs of *Hesperantha cucullata* B  
Bulbs of *Herbertia lahue*  
Corms of *Ixia frederickii*  
Corms of *Ixia polystachya*  
Bulbs of *Onixotis stricta*  
Bulbs of *Ornithogalum* sp.  
Bulbs of *Oxalis flava*  
Bulbs of *Oxalis incarnata*  
Bulbs of *Oxalis luteola* MV5567  
Bulbs of *Oxalis obtusa* MV 6235  
Bulbs of *Oxalis obtusa* pink

From Mark Wilcox

Bulbs of *Chionodoxa nana*

For the next six items, because of their weight and the added postage this requires, we ask for a donation of \$4.00 per item instead of the usual \$2.00:

BX 42 (con't)

From Lee Poulsen  
Tubers of *Sinningia tubiflora*  
Bulbs of *Ipheion uniflorum* 'Alberto Castillo'

From Jim Waddick  
Bulbs of *Cyrtanthus sanguineus*

From Marvin Ellenbecker  
Near blooming-sized bulbs of *Sprekelia formosissima*  
Large bulbs of *Amaryllis belladonna*  
Large offsets of *Hippeastrum papilio*

BX 43

From Mary Sue Ittner  
Bulbs of *Oxalis obtusa*  
Bulbs of *Oxalis* sp. MV #3  
Bulbs of *Oxalis purpurea*-white, winter growing  
Corms of *Romulea hirta*  
Corms of *Sparaxis elegans*  
Corms of *Sparaxis parviflora*  
Bulbs of *Tulipa batalini*  
Corms of *Watsonia hybrid*--pink, medium size, winter growing

From Jane McGary  
Bulbs of *Allium rubrovittatum*  
Bulbs of *Arum palaestinum*  
Corms of *Babiana secunda*  
Bulbs of *Calochortus venustus*, red forms  
Bulbs of *Fritillaria acmopetala*  
Bulbs of *Fritillaria bithynica*  
Bulbs of *Fritillaria crassifolia* ssp. *Kurdica*  
Bulbs of *Fritillaria davisii*  
Bulbs of *Fritillaria latakensis*  
Bulbs of *Fritillaria pontica*  
Bulbs of *Galanthus nivalis* 'Scharlockii'  
Tubers of *Hermodactylus tuberosus*  
Bulbs of *Leucojum autumnale* White-and-pink flowers on 4-5" stems, September. These are mixed with ssp. *oporanthum* and most have red stems.  
*Narcissus cantabricus* ssp. *foliosus*  
*Narcissus cantabricus* ssp. *monophyllum*  
*Odontostomum hartwegii*

BX 44

From Jane McGary  
Bulbs of *Leucojum nicaeense*  
Bulbs of *Oxalis purpurea* 'Garnet'  
Bulbs of *Gillesia* sp.  
Bulbs of *Arum concinatum*  
Bulbs of *Dichelostemma ida-maia*  
Bulbs of *Notholirion thomsonianum*  
Corms of *Romulea bulbocodium* ssp. *nivalis* (Mediterranean)  
Bulbs of *Scilla mauretana*  
Bulbs of *Ornithogalum comosum* SF 252/1  
Bulbs of *Scilla monophylla*

From Mark Wilcox  
Seed of *Habranthus tubispathus*

From Robert Werra  
Seed of *Calochortus venustus*, multicolors  
Seed of *Calochortus splendens*  
Seed of *Calochortus catalinae*  
Seed of *Calochortus amabilis*  
Seed of *Calochortus vestae*  
Seed of *Moraea loubseri*  
Seed of *Moraea polystachya*  
Seed of *Moraea calcicola*  
Seed of *Moraea neglecta*

From Hamish Sloan  
Seed of *Zephyranthes reginae*  
Seed of *Habranthus gracilifolius*  
Seed of *Habranthus* sp, good yellow form  
Seed of *Habranthus tubispathus rosea*  
Seed of *Zephyranthes* "Libra"  
Seed of *Habranthus magnoi*  
Seed of *Zephyranthes macrosiphon*  
Seed of *Zephyranthes* "Thad"  
Seed of *Zephyranthes primulina*  
Seed of *Cooperanthes lancasterae*

BX 45

From Mary Sue Ittner  
Seed of *Allium dichlamydeum*  
Seed of *Cyclamen creticum*, W  
Seed of *Cyclamen hederifolium*, W  
Seed of *Delphinium cardinale*, W  
Seed of *Delphinium hesperium*--purple, wild collected seed, W.

BX 45 (con't)

Seed of *Dichelostemma multiflorum*, W  
Seed of *Geissorhiza inflexa*, W  
Seed of *Geissorhiza imbricata*, W  
Seed of *Gladiolus angustus*, W  
Seed of *Lapeirousia corymbosa*, W  
Seed of *Orthrosanthus polystachyus*  
Seed of Pacific Coast Iris hybrid,  
evergreen  
Seed of *Sparaxis metelerkampiae*, W  
Seed of *Triteleia bridgsii*, W  
Seed of *Triteleia laxa*, W  
Seed of *Triteleia peduncularis*, W  
Seed of *Tritonia flabellifolia*, W  
Seed of *Zigadenus fremontii*, W

From Jane McGary

Seed of *Alstroemeria* sp.  
Seed of *Alstroemeria* aff. *Hookeri*  
Seed of *Triteleia peduncularis*  
Seed of *Dichelostemma multiflorum*  
Seed of *Allium platycaule*  
Seed of *Brodiaea elegans*

Extras from the IBSA Symposium

Seed of *Albuca angloescensis* ex Derick  
McKenzie  
Seed of *Baeometra uniflora*  
Seed of *Bulbinella cauda-felis*  
Seed of *Cyanella hyacinthoides*  
Seed of *Cyanella ramosissima*  
Seed of *Ferraria divaricata*  
Seed of *Geissorhiza ornithogaloides*  
Seed of *Gladiolus geardii*  
Seed of *Gladiolus liliaceus*  
Seed of *Lachenalia gillettii*  
Seed of *Lachenalia violacea*

From Kelly Irvin

Seed of *Lycoris sprengeri*  
*Pinellia pedatisecta* seedlings (I THINK)

BX 46

From a trade with the Australian Bulb  
Association

Seed of *Allium neopolitanum*  
Seed of *Cardiocrinum giganteum*  
Seed of *Lilium* pink trumpets, dark  
shades  
Seed of *Gladiolus oppositiflorus* var  
*salmoneus*  
Seed of *Arisaema tortuosum*

Seed of *Pancratium maritimum*  
Seed of *Allium unifolium*  
Seed of *Allium hyalinum*  
Seed of *Allium cyrillii*  
Seed of *Allium christophii*  
Seed of *Babiana rubrocyanea*  
Seed of *Bellevalia romana*  
Seed of *Bellevalia dubia*  
Seed of *Eremerus himilaicus*  
Seed of *Geissorhiza inaequalis*

From John Ingram

Seed of *Sinningia sellovii*  
Seed of *Delphinium nudicaule*, W

From Angelo Porcell

Seed of *Iris pseudopumila*

From Theresa Massey

Seed of *Rhodophiala bifida*

From Fred Boutin

Seed of *Chlorogalum pomeridianum*

From IBSA donors through the kindness  
of Mary Sue Ittner, Pat Colville, and  
Rachel Saunders:

Seed of *Moraea alticola*  
Seed of *Moraea bellendenii*  
Seed of *Moraea lurida*  
Seed of *Moraea polystachya*  
Seed of *Moraea polyanthos*  
Seed of *Moraea speciosa*  
Seed of *Ornithogalum dubium*  
Seed of *Ornithogalum suaveolens*  
Seed of *Polyxena paucifolia*  
Seed of *Onixotis punctata*  
Seed of *Romulea flava*  
Seed of *Romulea obscura*  
Seed of *Romulea obscura* var *substacea*  
Seed of *Romulea tetragona*  
Seed of *Tritonnia florentiae*

BX 47

From Charles Hardman

Small bulbs (~2 cm) of unbloomed  
*Nerine sarniensis* cultivars  
Small bulbs (~2 cm) of *Nerine* x  
'Mansellii' (*N. flexuosa* x *N. curvifolia*)

BX 47 (con't)

From Ann Marie Rametta  
Small bulbs (2 cm) of *Amaryllis belladonna*

From Bill Welch  
Seed of *Amaryllis belladonna*, uncrossed deep red

From Mary Sue Ittner  
Small bulblets of *Cyrtanthus elatus* x *montanus*  
Seed of *Amaryllis belladonna* hybrids (from the Les Hannibal bulbs)  
Seed of *Hesperantha latifolia*  
Seed of *Brodiaea californica*  
Seed of *Leucocoryne vittae*  
Seed of *Polyxena ensifolia*

From Alf Vjalbeck  
Seed of *Lilium martagon*, light purple  
Seed of *Lilium formosanum pricei*  
Seed of *Lilium martagon*, v. *album*  
Seed of *Lilium regale*  
Seed of *Habranthus robustus*  
Seed of *Habranthus tubispathus texensis*  
Seed of *Habranthus brachyandrus*  
Seed of *Allium caeruleum*  
Seed of *Allium cyathophorum* v. *farreri*  
Seed of *Eucomis bicolor*, striated stem  
Seed of *Paris quadrifolia*  
Seed of *Lapeirousia* spp., *anceps*, *divaricata*, *grandiflora*, mixed

BX 48

From Arnold Trachtenberg  
Seed of *Arisaema tortuosum*  
Seed of *Lilium leucanthum centifolium*  
Seed of *Lilium canadense* var. *coccineum*  
Seed of *Allium tuberosum*  
Seed of *Lycoris longituba*

From Jamie Vande  
Seed of *Tulipa urumiensis*  
Seed of *Bomarea hirtella*  
Seed of *Arum maculatum*, wild-collected  
Seed of *Helleborus foetidus*

From Angelo Porcelli  
Seed of *Narcissus serotinus*  
Seed of *Pancratium maritimum*

From a seed trade with the Australian Bulb Association

Seed of *Ferraria crispa* ssp. *noterii*  
Seed of *Wachendorfia paniculata*  
Seed of *Ixia trifolia*  
Seed of *Allium recurvatum*  
Seed of *Hexaglottis* sp. ?  
Seed of *Hesperantha falcata*  
Seed of *Chasmanthe floribunda* var. *ducktii*  
Seed of *Chasmanthe floribunda*  
Seed of *Ferraria* sp? , sand dunes  
Seed of *Dichopogon strictus*  
Seed of *Allium recurvatum*  
Seed of *Lachenalia reflexa*  
Seed of *Romulea hirta*  
Seed of *Iris siberica* 'Tycoon'  
Seed of *Massonia echinata*  
Seed of *Moraea longifolia*  
Seed of *Onixotis stricta*

BX 49

From Shirley Meneice  
Seed of *Amaryllis belladonna*, pink and white

From Charles Hardman  
Seed of *Moraea marlottii* (formerly *Homeria*)  
Seed of *Muscari armeniacum*  
Seed of *Albuca* sp., small yellow, good form  
Seed of *Bulbinella cauda-felis*  
Seed of *Gladiolus quadrangulus*, (not *quadrangularis*) extremely primitive, extremely rare, looks like an *ixia*  
Seed of *Gladiolus orchidiformis*  
Seed of *Gladiolus alatus* var. *alatus*  
Seed of *Lilium pumilum*  
Seed of *Moraea macrocarpa*  
Seed of *Gladiolus quadrangularis*, red  
Seed of *Gladiolus carinatus* ssp. *carinatus*, blue  
Seed of *Gladiolus tenellus*, yellow  
Seed of *Hesperantha baurii*  
Seed of *Hesperantha cucullata*  
Seed of *Moraea* sp., violet and lavender with white spots, tiny plant  
Seed of *Veltheimia bracteata*  
Seed of *Narcissus serotinus*

BX 49 (con't)

Seed of Ornithogalum sp., mid-sized yellow and kelly green, great beauty  
Seed of Romulea tetragona  
Seed of Sparaxis hybrids from my finest collection, all colors but true blue  
Seed of Hesperantha pauciflora  
Seed of Zigadenus sp., possibly? (bulbs are from Peru)

BX 50

(W = winter-growing; S = summer growing; WE = winter-growing, evergreen)

From Alberto Castillo  
Seed of Eleutherine bulbosa var citriodora  
Seed of Calydorea pallens  
Seed of Cypella osteniana  
Seed of Cypella armosa  
Seed of Cypella laxa  
Seed of Calydorea amabilis  
Seed of Cypella herberti  
Seed of Cypella laeta  
Seed of Gelasine elongata  
Seed of Sparaxis parviflora

From Mark Wilcox  
Seed of Belamcanda chinensis 'Hello Yellow,' selfed (S):  
Seed of Delphinium exaltatum (bulb companion) (S)

From Hamish Sloan  
Seed of Habranthus magnoi  
Seed of Zephyranthes "Libra" Pale yellow  
Seed of Habranthus sp.? good yellow form  
Seed of Habranthus tubispathus rosea  
Seed of Habranthus gracilifolius

BX 51

(W = winter-growing; S = summer growing; WE = winter-growing, evergreen)

From Mary Sue Ittner  
Seed of Astroemeria hookeri--pretty pink, dwarf, W

Seed of Calochortus catalinae, W  
Seed of Calochortus mariposa hybrids, W  
Seed of Hesperoxiphion peruvianum, S  
Seed of Lachenalia campanulata  
Seed of Lachenalia carnosa, W  
Seed of Lachenalia contaminata, W  
Seed of Lachenalia nervosa (syn. L. latifolia), W  
Seed of Littonia modesta, S  
Seed of Sparaxis metelerkampiae, W

From Mark Wilcox  
Seed of Bletilla striata (S), blooming divisions  
Bletilla striata X 'First Kiss' (S), blooming divisions

From Dell Sherk  
Small bulbs of Rauhia decora.  
Amaryllidaceae. from Peru?

From Pat Bender  
Seed of Arisaema taiwanense

BX 52

(W = winter-growing; S = summer growing; WE = winter-growing, evergreen)

From Jerry John Flintoff  
Seed of Arum italicum ex 'White Winter', W

From Catherine Cornett  
Seed of Cypella peruviana, W

From Robert Parker  
Seed of Dietes grandiflora variegata, S

From Mary Sue Ittner  
Seed of Cyrtanthus from plant labeled "elatus x montanus"; sow now  
Seed of Lachenalia peersii, W

From Joyce Miller  
Seed of Amaryllis belladonna hybrids, sow now  
Seed of Tritoleia laxa, W  
Seed of Hesperantha cuculata, W  
Seed of Zephyranthes sp, pink, sow now  
Seed of Allium, short, big headed

BX 52 (con't)

Seed of *Allium cowanii* (syn *A. neopolitanum*)  
Seed of *Nerine filifolia*, WE  
Seed of *Romulea hirta*, W

BX 53

A special donation from Hamish Sloan for *Nerine* lovers. While the selection is bountiful, the supplies of many are quite small. SEED: (all winter growing)

*Nerine sarniensis* cultivars:

Uncle A  
Juliet Berkeley  
Clarabel  
Mertoun  
Lambourne  
Uncle A x Jill #5  
Maria  
Catherine  
Meadowbankii?  
Belladonna  
Uncle A x Jill #3  
Blanchfleur  
Clarissa  
Brahms  
Doris Vos  
Catkin  
Sunset Frills  
Lyndhurst Salmon  
Carnival  
Mrs. Barclay  
Canasta  
*Nerine sarniensis* cultivars (con't):  
Lawlord  
Hamlet  
Druid  
Diane Oliver  
Kyoto  
Stefanie  
Coralina  
*Nerine bowdenii* alba, summer growing

BX 54

(W = winter-growing; S = summer growing; WE = winter-growing, evergreen)

From Hamish Sloan  
Seed of *Nerine sarniensis* cvs: (W)  
(NOTE: Priority will be given to those who

did not receive any seed from Hamish's last contribution.)

Caroline  
Hanley Castle  
White Swan  
Red Emperor  
Orange Queen  
Uncle A x Jill #1  
Uncle A x Jill # 5  
Vestal  
Maria  
BL10 - unnamed hybrid ex Blackmore & Langdon when they gave up on *nerine*  
LL11 - Lost label, but it is an Uncle A x Jill hybrid different from the others sent  
*Nerine pudica*, white form (W)

From Paul Tyerman  
Seed of *Erythronium* 'White Beauty'  
Seed of *Albuca canadense*  
Seed of *Moraea macrocarpum* (W)  
Seed of *Narcissus fernandezii*  
Seed of *Crocus tommasinianus*

From Joyce Miller  
Seed of *Alophia drumondii*

From Diana Chapman  
Bulblets of *Phaedranassa viridiflora*

From Doug Westfall  
Seed of *Haemanthus albiflos*

From Bill Welch  
Seed of *Narcissus tazetta* 'Autumn Colors' strain, open-pollinated  
Seed of *Alstroemeria psittacina*

From Ken Hixson  
Seed of *Dierama* hybrids, nearly flat flowers, pale pink  
Seed of *Dierama*, pink  
Seed of *Dierama*, later pink, starts as others finish

Seed of *Dierama*, lurid rose  
Seed of *Dierama*, lavender  
Seed of *Bloomeria crocea*  
Seed of *Camassia leichtlinii* var. *sibthorpii*

Seed of *Crococsmia*, short red, open-pollinated, (*Montbretia* x *crococsmia* 'Lucifer')

Seed of *Crococsmia*, same as #30, but tall



BX 54 (con't)

Seed of *Mirabilis longiflora*  
Seed of *Mirabilis multiflora*

BX 55

(W = winter-growing; S = summer growing; WE = winter-growing, evergreen)

From Ernie O'Byrne

Seed of *Narcissus rupicola*, S  
Seed of *Cyrtanthus epiphyticus*, W  
Seed of *Allium insubricum*, W  
Seed of *Habranthus tubispathus*, W

BX 56

(W = winter-growing; S = summer growing; WE = winter-growing, evergreen)

From Lee Poulsen

Bulblets of *Hippeastrum flammigerum*  
Seed of *Ferraria crispa* (W)  
Seed of *Albuca fragrans* (W)  
Seed of *Albuca spiralis* (W)  
Seed of *Habranthus estensis* (W)  
Seed of *Sparaxis variegata* (W)  
Seed of *Xeronema callistemon* (WE?)

BX 57

From Paul Tyerman

Seed of *Scilla peruviana* 'Alba'  
Seed of *Veltheimia bracteata*  
Seed of *Zephyranthes verecunda*  
Seed of *Herbertia lahue*  
Seed of *Cyclamen hederifolium*  
Seed of *Albuca canadense* (now *A. flaccida* I believe?)  
Seed of *Fritillaria pontica*

BX 58

From Rob Hamilton

(W = winter growing; S = summer growing; SE = summer-growing, evergreen)

Seed of *Albuca shawii* (S)  
Seed of *Brimeura amethystina* white (W)  
Seed of *Brimeura amethystina* blue (W)  
Seed of *Crocus banaticus* (W)

Seed of *Dierama igneum* (SE)  
Seed of *Dierama luteoalbidum* (SE)  
Seed of *Dierama pauciflorum* (SE)  
Seed of *Dierama pulcherrimum* (SE)  
Seed of *Diplarrhena moraea* (SE)  
Seed of *Fritillaria meleagris* (W)  
Seed of *Iris magnifica alba* (W)  
Seed of *Moraea spathulata* (SE)  
Seed of *Tulipa sprengeri* (W)

BX 59

From Lynn Makela

Rhizomes of *Gloxinia sylvatica*  
Bulbs of *Zephyranthes verecunda rosea*  
Bulbs of *Cypella peruviana*

From Mary Sue Ittner

Bulbs of *Oxalis purpurea* (white)  
Corms of *Tritonia disticha*  
Bulbs of *Eucomis bicolor*  
Seed of *Arthropodium strictum*, W  
Seed of *Solenomelus pedunculatus*--  
Evergreen?

BX 60

From Boyce Tankersley

Seeds of *Clivia miniata* (good yellow cultivar x self)

From David Sneddon

Seeds of *Amaryllis Multiflora Rosea*

From Michael Loos

Seed of *Lachenalia pusilla*  
Seed of *Ledebouria galpinii*

BX 61

From Tsuh Yang Chen

Seed of *Sinningia bulbosa*  
Seed of *Tacca chantrieri*

From Arnold Trachtenberg

Bulbs of *Hippeastrum* unknown, red with thin petals

From Joyce Miller

Tubers of *Sinningia tubiflora*

From Rob Hamilton

Seed of *Dahlia coccinea*

BX 61 (con't)

From Dell Sherk

Seed of *Hippeastrum* 'Lemon Lime' x H. 'Jewel', pollen dabbing results of the small, fragrant semi-double white with a red throat (Jewel) on to the yellow green Lemon Lime'

From Chuck Schwartz

Seed of *Sprekelia formosissima* x *Hippeastrum papilio*

Seed of *Tulbaghia galpinii*

Seed of *Romulea flava*

Seed of *Cyrtanthus brachyscyphus*

Seed of *Gladiolus tristis*

BX 62

From Leo Martin

Seed from various open-pollinated *Hippeastrum* hybrids

From Dell Sherk

Seed of *Hippeastrum* 'Lemon Lime' x H. 'Naughty Lady'

From Gary Meltzer

Seed of *Clivia miniata* descended from the plants brought to Golden Gate Park by John McLaren, not the creator, but the first major garden influence and defender of the park in San Francisco.

From Paul Tyerman (photos of some of these are available on the PBS wiki)

Seed of *Amaryllis belladonna* - hot pink multiflora variety

Seed of *Amaryllis belladonna* - mixed seed of 3 parents:

White with pink tips

Bright pink with white throat

White, fading to dark pink

Seed of *Agapanthus africanus*

Seed of *Haemanthus coccineus*

From Tom Glavich

Seed of *Albuca batteriana*

Seed of *Pancratium maritimum*

Seed of *Tritonopsis caffra*

Bulbs and Bulblets of *Bellevalia pycnantha*

Bulbs and Bulblets of *Muscari armeniacum* 'Blue Spike'

Bulbs and Bulblets of *Muscari armeniacum* 'Cantab'

Bulbs and Bulblets of *Muscari armeniacum* 'Christmas Pearl'

Bulbs and Bulblets of *Muscari aucheri* 'Blue Magic'

Bulbs and Bulblets of *Muscari comosum* 'Plumosum'

Bulbs and Bulblets of *Muscari latifolium*

Bulbs and Bulblets of *Muscari neglectum*

Corms of *Sparaxis bulbifera*

Corms of *Watsonia coccinea*

Corms of *Watsonia laccata*

Corms of *Watsonia pillansii*

BX 63

From Lynn Makela

Bulblets of *Oxalis purpurea* 'Garnet', red leaves

Bulblets of *Oxalis zeekoevleyensis*

Bulblets of *Oxalis obtusa*, rose shade

Bulblets of *Oxalis braziliensis*

Bulblets of *Oxalis imbricata*

Bulblets of *Romulea hirta*

Bulblets of *Ixia flexuosa*

BX 64

From Bill Welch

*Hippeastrum* hybrid seed, ex. Gladis Raburn in Louisiana

From Tom Glavich

Seed of *Hippeastrum papillo* x Nagano? (Bought as Lady Jane but appears to be Nagano)

Seed of *Hippeastrum* Nagano Self?

Bought as Lady Jane, but appears to be Nagano crossed with Nagano

Seed of *Hippeastrum* Lambada x Nagano

Seed of *Hippeastrum* Amputo x Lambada

Seed of *Hippeastrum* Amputo x Emerald

Seed of *Hippeastrum* Orange Sovereign x Amputo

Seed of *Hippeastrum* Picotee x Nagano

Seed of *Hippeastrum* Picotee x Lambada

Seed of *Hippeastrum* Mont Blanc x Lambada

BX 64 (con't)

Seed of *Hippeastrum* Mont Blanc x Liberty  
Seed of *Hippeastrum* papillo x Amputo  
Seed of *Hippeastrum* Rilona x Lydia #44 (ex B. Dijk 1999 IBS) x Picotee  
Seed of *Hippeastrum* papillo x Mont Blanc  
Seed of *Hippeastrum* UFO #1 (ex B. Dijk 1999 IBS Minerva in there somplace) x Jewell  
Seed of *Hippeastrum* UFO #1 (ex B. Dijk 1999 IBS Minerva in there someplace) x Nagano  
Seed of *Hippeastrum* Liberty x Mont Blanc  
Seed of *Hippeastrum* Liberty x Mont Blanc  
Seed of *Hippeastrum* Fairy Tale x (x Red Lion ex B. Dijk 1999 IBS)  
Seed of *Hippeastrum* (x Red Lion ex B. Dijk 1999 IBS) x Mont Blanc  
Seed of *Hippeastrum* Orange Sovereign x Mont Blanc  
Seed of *Hippeastrum* Orange Sovereign x Picotee  
Seed of *Hippeastrum* (x Minerva) x (x Red Lion) both ex B. Dijk 1999 IBS seed

BX 65

From an anonymous donor  
Bulbs of *Galanthus nivalis*, dormant but still fresh.

From Marilyn Pekasky  
Seed of *Crinum bulbispermum*  
Bulbils of *Watsonia* sp?, ex. UC Berkeley Botanic Garden

From Mary Sue Ittner  
Seed of *Babiana curviscapa*  
Seed of *Cyclamen coum*  
Seed of *Pasithea caerulea*  
Seed of *Polyxena ensifolia*  
Seed of *Babiana odorata*  
Bulblets of *Cyrtanthus montanus* x *elatus* -- evergreen  
Delphinium -- winter growing. These are the storage organ. One each of *D. hesperium pallescens*, *luteum*, *nudicaule*, hybrid *nudicaule* ? *luteum*  
Small cormlets of *Freesia alba*

Cormlets of *Gladiolus carmineus*  
Bulbs of *Massonia pustulata*  
Cormlets of *Moraea bellendenii*  
*Oxalis flava*  
*Oxalis obtusa* -- winter growing, forgot to note the color  
*Oxalis obtusa* -- winter growing, peach colored

From Tsuh Yang Chen  
Seed of *Sinningia aghensis*

BX 66

From Marilyn Pekasky  
Seed of unknown *Watsonia* sp.  
Cormlets of *Watsonia pillansii* hyb., apricot/peach flowers  
Seed of *Wachendorfia thyrsiflora*

From Pat Colville  
Bulblets of *Scilla campanulata*  
Bulbs of *Oxalis hirta*  
Bulblets of *Albuca canadensis*  
Seed of *Hippeastrum* red & white x 'Picotee'  
Cormlets of *Ferraria* sp.?  
Cormlets of *Ferraria crispa*  
Bulblets of *Lachenalia aloides tricolor*  
Bulblets of *Lachenalia aloides quadricolor*  
Small bulbs (1 yr) of *Crinum moorei*

From Dell Sherk  
Seed of *Zephyranthes katherinae*, yellow flowers with reddish tips, summer blooming  
Seed of *Habranthus martinezii*, summer blooming for me  
Seed of *Zephyranthes drummondii*

BX 67

From Dell Sherk  
Seed of *Allium rotundum* var *jajlae* (also known as *A. scorodoprasum*)  
Seed from two clearly different plants (the tags are lost, and I donât know which is which)  
One was from Jack Elliott's seed identified as *Paradisea liliastrum*.  
The other is from Robb Smith's seed identified as *Anthericum liliago*.

BX 67 (con't)

From Mary Sue Ittner  
Seed of Calochortus nitidus  
Seed of Cyclamen creticum  
Seed of Cyclamen pseuibericum  
Seed of Gladiolus angustus  
Seed of Lachenalia latifolia  
Seed of Leucocoryne vittae  
Seed of Massonia pustulata  
Seed of Moraea lurida  
Seed of Phaedranassa sp.-- grown from  
seed to flower from plants purchased as  
P. carmioli

BX 68

From Mary Sue Ittner  
Small bulblets of Calochortus vestae,  
white and pink forms  
Small offsets of Cyrtanthus montanus  
Bulbs of Oxalis brasilensis  
Bulbs of Oxalis depressa MV 4871  
Bulbs of Oxalis hirta  
Bulbs of Oxalis incarnata  
Bulbs of Oxalis melanosticta (syn.  
purpurea) 'Ken Aslet'  
Bulbs of Oxalis zeekoevleyensis  
Bulbs of Spiloxene capensis  
Small bulbs of Polyxena longituba  
Bulbs of Scilla peruviana (Oncostema  
peruviana)

From Pat Colville  
Small bulbs of Veltheimia bracteata 1-  
2yr seedlings  
Small bulbs of Scilla peruviana  
Seedlings of Clivia miniata

From Jay Yourch  
Large bulbs of Ornithogalum  
saundersiae  
Small bulbs of Crinum bulbispermum.  
2nd yr seedlings.  
Small bulbs of Chlidanthus fragrans

BX 69

From Marvin Ellenbecker  
Seed of Veltheimia bracteata

From Carolyn Craft  
MANY small bulbs of Narcissus poeticus  
'Pheasant's Eye,'

From Jay Yourch  
Seed of Habranthus robustus - pink  
funnel form  
Seed of Habranthus x floryi - 'Green  
Base' - pink with green base, funnel  
form  
Seed of Zephyranthes 'El Cielo' - pink  
windmill form  
Seed of Zephyranthes reginae - pale  
yellow crocus form  
Seed of Zephyranthes citrina - deep  
yellow crocus form

From Dell Sherk  
Small bulbs of Griffinia espiritensis  
espiritensis

From Arnold Trachtenberg  
Bulbs of Arum korolkowii  
Bulbs of Arum palaestinum  
Seed of Colchicum szovitsii  
Seed of Colchicum rhodopaeum  
Seed of Colchicum kesselringii  
Seed of Colchicum 'Dick Trotter'  
Seed of Colchicum umbrosum  
Seed of Colchicum cilicicum  
Seed of Fritillaria aurea

BX 70

From Hamish Sloan  
Seed of Habranthus gracilifolius  
Seed of Habranthus tubispathus rosea  
Seed of Cooperanthes lancasterae  
Seed of Zephyranthes primulina  
Seed of Zephyranthes macrosiphon  
Seed of Zephyranthes verecunda  
Seed of Zephyranthes 'pseudo-Libra',  
seed from the cultivar that I called  
'Libra' last year. However, Alberto Castillo  
pointed out that this cultivar is pink  
while mine is a pale yellow. So what  
mine really is, I don't know. Hence the  
pseudonym!

From Jay Yourch  
Bulbs of Zephyranthes candida  
A few bulbs of Hymenocallis (Ismene)  
'Sulfur Queen'

From Jim Waddick  
Seed of Crinum bulbispermum 'Jumbo'  
strain (Hannibal/ Sheppard) mix

BX 70 (con't)

Seed of *Gladiolus imbricatus*. Grown from IBS Seedex

From Mary Sue Ittner  
Seed of *Phaedranassa cinerea*  
Seed of *Lachenalia campanulata*  
Seed of *Gladiolus carneus*, pink  
Seed of *Cyrtanthus brachyscyphus*  
Seed of *Calochortus mariposa* hybrids  
Seed of *Herbertia lahue*  
Seed of *Tritonia deusta*, dark markings

BX 71

From Mary Sue Ittner  
Bulbs of *Ferraria crispa*  
Bulbs of *Ferraria crispa* var. *norterii*  
Bulbs of *Oxalis boweii*  
Bulbs of *Oxalis callosa*  
Seed of *Fritillaria biflora*  
Seed of *Triteleia laxa*  
Seed of *Veltheimia bracteata*

From Paul Tyerman  
Seed of *Moraea polystachya*  
Seed of *Zephyranthes atamasco*  
Seed of *Calydorea amabilis*  
From Jay Yourch  
Seed of *Zephyranthes* sp. *Labuffarosa*  
'Big Dude' (seed) x 'Messenbrink's Pink' (pollen)  
Seed of *Zephyranthes* sp. *Labuffarosa*  
'Messenbrink's Pink' (seed) x 'Big Dude' (pollen)

BX 72

Special offering: Donation from Jim Waddick of mature, mostly-blooming-size *Crinum* x *powellii*

BX 73

From Marilyn Pekasky  
Seed of *Crinum kirkii*

From Joyce Miller  
Seed of a yellow *Cooperia* cv.  
Bulbs of a large, lavender *Allium*

From Gregg DeChirico  
Seed of *Arum italicum*. from a feral

population near Ocean Beach, San Francisco, CA

From Lynn Makela  
Seed of *Hippeastrum gracilis* 'Firy Bouquet', very floriferous red  
Seed of *Daubinya aurea*  
Seed of *Habranthus gracilifolius*  
Seed of *Zephyranthes jacala* (*Z. katherinae* var. *jacala*?)  
Seed of *Lycoris radiata*, dwarf form  
Seed of *Ixia pumila*  
Seed of *Zephyranthes reginae* 'Valle's Yellow'  
Seed of *Ennealophus euryandrus*  
Seed of *Ixia maculata*  
Bulbs of *Oxalis brasiliensis*  
Bulbs of *Oxalis lasiandra*  
Bulbs of *Oxalis versicolor* 'Candycane'  
Bulbs of *Oxalis purpurea* 'Garnet'  
Corms of *Babiana stricta* 'Blue Gem'

BX 74

From Jim Waddick  
Seed of *Anthericum* sp.?

From Hans Joschko  
Seed of *Galanthus plicatus* ( w.c. by me - from Turkey , L.A.)  
Seed of *Galanthus regina-olgae* ssp. *vernalis* ( plants coll. by italian botanists )  
Seed of *Galanthus regina-olgae* ssp. *vernalis* ( plants coll. by me from Sicily )  
Seed of *Galanthus peshmenii* ( plants coll. by me from Turkey )  
Seed of *Galanthus elwesii* A.Y./Turkey ( seeds coll. by me from Turkey )  
Seed of *Galanthus elwesii* G. / Turkey ( seeds coll. by me from Turkey )  
Seed of *Galanthus elwesii* Chios / Greece ( plants coll. from a plantfriend from Chios)  
Seed of *Galanthus woronowii* ( seeds coll. Turkey by me )  
Seed of *Galanthus krasnowii* ( seeds coll. Turkey by me )  
Seed of *Sternberia sicula* ( plants coll. by me Apulia / Italy )  
Seed of *Habranthus texanus*  
Seed of *Zephyranthes* X `Fred Jones`  
Seed of *Zephyranthes* ? *gracilis*

BX 74 (con't)

Seed of *Zephyranthes* sp. small, pink flowers  
Seed of *Zephyranthes* (*Habranthus*) *robustus*  
Seed of *Zephyranthes morris-clintonii*  
Seed of *Zephyranthes* (*Habranthus*) *martinezii*  
Seed of *Zephyranthes* (*Habranthus*) *brachyandrus*

BX 75

From Lee Poulsen

Seed of *Habranthus andersonii*  
Seed of *Zephyranthes* sp.?  
Seed of *Zephyranthes verecunda*  
Seed of *Zephyranthes primulina*  
Seed of *Romulea eximia*  
Seed of *Veltheimia bracteata*  
Seed of *Albuca fragrans*  
Seed of *Tecophilaea cyanocrocus* 'Leichtlinii'  
Seed of *Herbertia lahue*  
Seed of *Albuca spiralis*

From Dell Sherk

Seed of *Cyrtanthus o'brienii* x *C. mackenii* yellow, selfed.

From Mary Sue Ittner

Seed of *Cyclamen cilicum*  
Seed of *Lilium maritimum*  
Seed of *Dierama pendulum*

BX 76

From Jay Yourch

Seed of *Belamcanda chinensis* (native to eastern Asia) 'Hello Yellow'  
Seed of *Belamcanda chinensis* type; 36 inches (100 cm) tall and has spotted orange flowers

From Dell Sherk

Small bulbs of *Ipheion uniflorum* 'Rolf Fiedler'

From Mary Sue Ittner

Small bulbs of *Babiana framesii*  
Small bulbs of *Babiana* sp.  
Small bulbs of *Brodiaea californica* ssp. *Leptandra*

Small bulbs of *Brodiaea pallida*  
Small bulbs of *Camassia leichtlinii* *leichtlinii*  
Small bulbs of *Dichelostemma capitatum* -- from NNS 98-197 seed  
Small bulbs of *Herbertia lahue*  
Small bulbs of *Hesperanthes cucullata*  
Small bulbs of *Moraea aristata*  
Small bulbs of *Moraea lurida*  
Small bulbs of *Moraea sisyrinchium*  
Small bulbs of *Nothoscordum felipponei* (syn. *Ipheion dialystemon*)  
Small bulbs of *Oxalis polyphylla* v. *heptaphylla* MV 6396 ÷ Vanrhynsdorp  
Small bulbs of *Oxalis luteola* MV 5567  
Small bulbs of *Oxalis luteola* MV 5667  
Small bulbs of *Oxalis obtusa* (? color)  
Small bulbs of *Oxalis obtusa* MV 5051 Vanrhynshoek  
Small bulbs of *Oxalis obtusa* MV 7087  
Small bulbs of *Oxalis purpurea* 'Garnet'  
Small bulbs of *Oxalis versicolor*  
Small bulbs of *Romulea hirta*  
Small bulbs of *Spiloxene capensis* (pink)  
Small bulbs of *Spiloxene capensis* (white)  
Small cormlets of *Triteleia montana*  
Small cormlets of *Triteleia peduncularis*  
Small cormlets of *Tritonia crocata*

From Uli Urban

Small bulbs of *Hippeastrum* sp?  
Seed of *Hippeastrum cybister*

From Liz Waterman

Seed of *Cyrtanthus brachyscyphus*

BX 77

From Doug Westfall

Seed of *Habranthus robustus*

From Kelly Irvin

Seed of *Albuca juncifolia*  
Seed of *Eucomis autumnalis* OP  
Seed of *Eucomis comosa* OP  
Seed of *Canna coccinea* 'Bonfire' OP  
Seed of *Canna speciosa* OP  
Seed of *Lycoris longituba*  
Seed of *Lycoris sprengeri*

BX 78

From an anonymous donor  
Small bulbs of *Crinum americanum*, red stemmed cultivar  
Small bulbs of *Crinum oliganthum*

From Mary Sue Ittner  
Seed of *Nerine angustifolia*  
Seed of *Nerine platypetala*  
Seed of *Nerine undulata*--from plants named *Nerine flexuosa* x *Nerine undulata*, but these are both considered *N. undulata* now  
Bulbs of *Calochortus uniflorus*  
Cormlets of *Triteleia hyacinthina*  
Cormlets of *Triteleia ixioides* ssp.  
Scabra -- from NNS 98-538

From Tom Wells  
Corms of *Crocospmia* cv.

BX 79

From Jay Yourch  
Bulbs of *Sprekelia formosissima*  
Bulbils of *Begonia grandis* (syn *B. evansiana*):  
pink  
white-blush

From Robert Werra  
Corms of *Moraea aristata*  
Corms of *Moraea ciliata*  
Corms of *Moraea villosa*  
Corms of *Moraea tripetala*

From Tony Avent  
Small corms of *Amorphophallus paeoniifolius* (Thailand)  
Bulbs of *Zephyranthes refugiensis* (Texas)  
Small bulbs of *Amموcharis coranica*  
Bulbs of *Zephyranthes* 'Sunset Strain'  
Corms of *Cypella herbertii*  
Corms of *Gelasine elongata*

BX 80

From Cynthia Mueller  
Seed of *Crinum americanum*

From Bob Werra

Small corms of *Moraea polystachya*

From Dell Sherk

Bulbs of mixed rainlilies, mixed sizes. May include *Zephyranthes candida*, *chlorosolen*, *citrina*, *drummondii*, *grandiflora*, *minima*, *primulina*, *reginae*, and hybrids and surprises. Also, includes *Habranthus brachyandrus*, *estensis*, *martinezii*, *robustus*, and *tubispathus*. Large supply; 10 bulbs per packet. Order multiples if desired.

From Dave Brastow  
Seed of *Cypella coelestis*  
Seed of *Trillium parviflorum*  
Seed of *Lilium columbianum*  
Seed of *Camassia leightlinii*  
Seed of *Erythronium oregonum*  
Bulblets of *Lachenalia aloides quadricolor*

BX 81

From Tsuh Yang Chen  
Rhizomes of *Gloxinia* aff. *Purpurascens*

From Arnold Trachtenberg  
*Lilium sargentiae* stem bulbils which I have harvested from a lily from Chen Yi in China.  
Seed of *Lilium leucanthum* var. *centifolium* from a bulb that was obtained from the Species Lily Preservation Group  
Offsets of *Colocasia esculenta*

From Jane McGary  
Seed of *Allium bolanderi*  
Seed of *Alstroemeria revoluta*  
Seed of *Alstroemeria umbellata*  
Seed of *Asphodelus acaulis*  
Seed of *Calochortus clavatus*  
Seed of *Crocus oreocreticus*  
Seed of *Dichelostemma congestum*  
Seed of *Erythronium helenae*  
Seed of *Fritillaria glauca*  
Seed of *Fritillaria striata*  
Seed of *Fritillaria obliqua*  
Seed of *Fritillaria amana* (syn. *F. hermonis* ssp. *amana*)  
Seed of *Crocus pulchellus*

BX 81 (con't)

Seed of *Crocus hadriaticus* f. *lilacinus*  
Seed of *Iris tingitana* ssp. *Fontanesii*  
Seed of *Orthrosanthes chimboracensis*  
Seed of *Paradisea lusitanica*  
Seed of *Triteleia crocea* (not *Bloomeria!*)  
Seed of *Tulipa cretica*  
Seed of *Tulipa* sp. Halda 1991 list #478

BX 82

From Nancy Gilbert  
Seed of *Lilium humboldtii* ssp  
*humboldtii*, from the wild in Grass  
Valley, CA

From Pat Colville  
Seed of *Amaryllis belladonna* from Les  
Hannibal hybrids

From Tom Wells  
Corms of *Crocsmia* sp? See a photo of  
them on the wiki:  
<[http://www.ibiblio.org/pbs/pbswiki/files/  
Crocsmia\\_BX.jpg](http://www.ibiblio.org/pbs/pbswiki/files/Crocsmia_BX.jpg)

From Alberto Grossi  
Seed of *Scadoxus puniceus*

From Mark Mazer  
Small tubers of *Arisaema*  
*consanguineum*, silver center  
Small tubers of *Arisaema*  
*consanguineum*  
Small tubers of *Arisaema fargesii*  
Small tubers of *Arisaema rhombiforme*

BX 83

From Fred Boutin  
Seed of *Calochortus* aff. *albus*; Globe  
lily  
Seed of *Dichelostemma* aff *bridgesii*

From Daniel Thompson  
Seed of *Cyclamen persicum*; one  
generation from wild-collected seed from  
Greece (NARGS)

From Liz Waterman  
Seed of un-named yellow clivia, open-  
pollinated in same area as some normal  
orange clivias; see photos on the wiki:

[http://www.ibiblio.org/pbs/pbswiki/files/C  
livia/Clivia\\_yellow\\_lw1.jpg](http://www.ibiblio.org/pbs/pbswiki/files/Clivia/Clivia_yellow_lw1.jpg)  
[http://www.ibiblio.org/pbs/pbswiki/files/C  
livia/Clivia\\_yellow\\_lw2.jpg](http://www.ibiblio.org/pbs/pbswiki/files/Clivia/Clivia_yellow_lw2.jpg)

From Hans Joschko (Yay!!!)  
Seed of *Paeonia potanini* f. *alba* ,  
gardenseeds  
Seed of *Paeonia delavayii* , flowers  
darkbrown , gardenseeds  
Seed of *Paeonia rockii*, gardenseeds  
Seed of *Paeonia rockii* "Bing Shan Xue  
Lian ", gardenseeds  
Seed of *Paeonia ostii* "Fen Dan Bai ",  
gardenseeds  
Seed of *Aquilegia bernardii* , w.c. Corsica  
Seed of *Lilium spec.* , w.c. Corsica  
, maybe *L. bulbiferum* v. *croceum*,  
Seed of *Paeonia russoi* v. *corsica* , w.c.  
Corsica  
Seed of *Iris foeditissima* , gardenseed  
Seed of *Paeonia officinalis* v. *villosa*,  
gardenseed, handpollinated  
Seed of *Paeonia russoi* , w.c. Sardinia  
Seed of *Paeonia caucasica*, gardenseeds  
Seed of *Paeonia lactiflora* v. *trichocarpa*,  
gardenseeds  
Seed of *Paeonia lithophila*, gardenseeds  
Seed of *Paeonia mascula*, white flowered  
Sicily, gardenseeds

BX 84

From Joyce Miller  
Tubers of *Liatris scariosa* gracious  
Bulbs of *Dierama* sp, mauve  
Mixed seed of *Nerine masonorum* and  
*N. filifolia*

BX 85

From Dell Sherk

*Hippeastrum* seed. Seed comes from a  
cross made by Marvin Ellenbecker with  
plants originating in the collections of  
Len Doran and Nolan Sahuc. Two  
seedlings from that cross bloomed this  
year, so I crossed them in both  
directions. Marvin's original description  
was: " [*Hippeastrum pardinum* x (*H.*  
*puniceum* x *H. evansiae*)] x *H. papilio* -  
selfed. Parent is vigorous - strong bright



BX 85 (con't)

red with white throat but look at all the possibilities with that background" My blooms were almost orange with a cream colored star in the throat - resembling *H. puniceum*

From Lynn Makela

Rhizomes of *Gloxinia sylvatica*

Tubers of *Sinningia tubiflora*

From Mary Sue Ittner

Bulbs of *Oxalis triangularis*

Bulbs of *Oxalis* from Uli--sp. L96/42, probably *Oxalis magnifica*

Seed of *Gladiolus breviflorus*

Seed of *Gladiolus carmineus*

Seed of *Gladiolus* sp., South African species

Seed of *Hesperantha baurii*

Seed of *Moraea polystachya*

Seed of *Orthosanthus chimboracensis* -- evergreen from Mexico

From an unknown donor

Seed of *Sinningia selovii*

BX 86

From Alberto Castillo

(W = winter growing; S = summer growing; SE = summer growing evergreen)

Seed of *Zephyranthes macrosiphon* S

Seed of *Cooperia morrisclintii* S

Seed of *Cypella aquatilis* W

Seed of *Zephyranthes longistyla* S

Seed of *Gelasine uruguiensis* ssp. *orientalis* W

Seed of *Zephyranthes macrosiphon* S

Seed of *Habranthus martinezii* W

Seed of *Lachenalia contaminata* W

Seed of *Gelasine elongata* (*azurea*) W

Seed of *Allium vineale* W

Seed of *Habranthus coeruleus* W

Seed of *Habranthus pedunculatus* W

Seed of *Zephyranthes katherinae* yellow S

Seed of *Albuca spiralis*

BX 87

From Cathy Craig

Small bulbs of *Nerine* hybrids:

*N. sarniensis* cv 'Miss Franca Clark'

*N. sarniensis* cv 'Miss Wilmot'

*N. sarniensis* cv 'Eddy'

*N. sarniensis* cv 'Belladonna'

*N. sarniensis* cv 'Dame Alice Godman'

*N. sarniensis* cv 'Cheerfulness'

*N. sarniensis* cv 'Inchmery Kate'

*N. sarniensis* cv 'Maria'

*N. sarniensis* cv 'Suzi'

*N. fothergillii*

*N. xmansellii*

*N. pudica* x 91-29

N. 83-21-88 (Zinkowski)

N. 82-12 (Zinkowski)

N. 82-14 (Zinkowski)

From Diana Chapman

Bulbils of *Ornithogalum caudatum*

"Pregnant Onion"

From Dell Sherk (and the McMasters)

Bulblets of *Brunsvigia grandiflora* grown

on from seed donated by Cameron and

Rhoda McMasters of the Croft Nursery in

RSA and offered on the BX in September

2003.

BX 88

From Alberto Castillo

Seed of *Gladiolus illyricus* W

Seed of *Eleutherine bulbosa* ssp. *citriodora* S

Seed of *Bloomeria crocea* W

Seed of *Moraea alticola* S

Seed of *Zephyranthes nelsonii* S

Seed of *Zephyranthes katherinae* red S

Seed of *Zephyranthes primulina* S

Seed of *Habranthus brachyandrus* W

Seed of *Cypella herberti* ssp.

*brevicristata* W

From Diana Chapman

Seed of *Scoliopus bigelovii*

From Dell Sherk

Seed of *Eucomis comosa* hybrids, mixed

BX 89

Bulbs of *Urginia maritima*, originally from Lauw in France

Bulbs of *Veltheimia bracteata*

Bulbs of *Veltheimia bracteata* 'rosealba'

BX 89 (con't)

Bulbs of *Veltheimia bracteata* 'reverse rosealba'

Bulbs of *Rhodophiala bifida*  
Small-med size *Narcissus*. Probably "Thalia"

Bulbs of *Ornithogalum umbellatum* [Dell notes that here in PA, they are viciously invasive.]

Bulbs of *Ixias*? Perhaps *Tritonias*?  
Bulbs of *Tritonias* originally from Mary Sue. Really lovely pink & multicolor  
Bulbs of *Crinum* 'Hannibal's Dwarf'  
Bulbs of *Narcissus* 'King Alfred'

BX 90

From Cathy Craig

Bulbs of *Brunsvigia josephinae*, ex-Charles Hardman

Bulbs of *Crinum* from Taiwan, ex-Dwain Hicks.

Med-small bulbs of *Lycoris radiata*, ex-Rodney Barton

Bulbs of *Narcissus*, 'King Alfred' (or type)

Bulbs of *Narcissus* 'Elvira' (7y-w)

Bulbs of *Narcissus* 'Spoirot' (10w-w)

*Narcissus* 'Falconet' (8y-o)

From Carolyn Craft

*Crinum* bulbs: Each bulb has pink or white written on the trunk. They are a pass-over the fence variety.

White

Pink

BX 91

From Cathy Craig

Bulbs of *Amaryllis belladonna* 'Johannesburg' (white)

Bulbs of *Narcissus* 'Sweetness' 7Y-Y ex: Dave Karnstedt

Bulbs of *Watsonia neriana* (lilac) ex: Charles Hardman

Medium bulbs of *Amaryllis belladonna* (white)

Bulbs of *Lycoris radiata* ex: Rodney Barton

Bulbs of *Watsonia aletroides* ex: Charles Hardman (dark coral)

Bulbs of *Narcissus* 'Marzo' 7Y-Y ex:

Steve Vinisky of Cherry Hill Daffodils

Mystery bulbs, possibly *Rhodophiala bifida*

From Mary Sue Ittner

Seed of *Dietes grandiflora* (Angelo thinks I had the wrong name and I think he is correct). Evergreen

Seed of *Phaedranassa* sp.

Seed of *Gloriosa superba*

Seed of *Cyrtanthus elatus* x *montanus*

From Dell Sherk

Bulblets of *Hippeastrum petiolatum* (syn *H. flammigerum*)

From Leo Martin

Seed of *Sprekelia formosissima*, hand pollinated

BX 92

From Tom Glavich

Seed of *Scilla peruviana*

Seed of *Massonia echinata*

Seed of *Albuca batteniana*

Seed of *Hippeastrum papilio* x *H. 'Pink Floyd'*

Seed of *Hippeastrum 'Pink Star'* x *H. 'Minerva'*

Seed of *Hippeastrum* [x 'Minerva' (very large, 'Minerva'-like flowers; 8"; slightly paler, but with good color)] x *H. 'Mont Blanc'*

Seed of *Hippeastrum 'Green Goddess'* x *H. 'Desert Dawn'*

BX 93

From Lynn Makela

Rhizomes of *Gloxinia sylvatica*

Tubers of *Sinningia selovii* 'Purple Rain'

Bulblets of *Oxalis imbricata*

Bulblets of *Oxalis brasiliensis*

Bulblets of *Oxalis convexula*

Bulblets of *Oxalis purpurea* 'Garnet'

Corms of *Gladiolus tristis*

Bulblets of *Allium hyalinum*

BX 94

From Arnold Trachtenberg

Bulbs of *Hyacinthoides hispanica* (syn.

*Scilla hispanica*, *Scilla campanulata*, and

BX 94 (con't)

a multitude of other synonyms); mixed blue, pink, and white

From Dell Sherk

Seed of *Hippeastrum vittatum* (actually called: "*H. vittatum* x *H. vittatum* hybrid") x *Sprekelia formosissima*. I was less than meticulous when I did this pollen sharing, so the progeny could also be "*H. vittatum* x *H. vittatum* hybrid - selfed" - which wouldn't be bad either.

From Pat Colville

Small bulbs of *Crinum* cv. "Parent variegated, likes shade."

Seed of *Hippeastrum* 'Fairytale'; nice mini

Seed of *Hippeastrum papilio* x *H. 'Royal Velvet'*

Seed of *H. mini papilio*; not much different from regular *H. papilio*

Seed of *H. 'Gold Medal'*

Seed of *Hippeastrum*; white, trumpet-shaped with red stripes from an old clump

Seed of *Veltheimia bracteata*

Seed of *Melaspheerula ramosa*

Seed of *Synnotia villosa* (syn *Sparaxis villosa*)

BX 95

From Jim Waddick

Seed of *Crinum bulbispermum* 'Jumbo'

Mixed flowered types of all colors

Selected red/pink, but these are open pollinated so no color assurance

From Shirley Meneice

Bulbils of *Ixia*, dark red or white (mixed)

From Brook Klehm

Seed of *Anomatheca laxa*, white and red

Seed of *Anomatheca laxa*, blue

Seed of *Anomatheca laxa*, carmine and red

Seed of *Allium dichlamydidium*

From Phyllis Ferguson and Cathy Craig

Corms of *Watsonia glabbra*?

Corms of *Watsonia* mixed

Corms of *Watsonia humilis*

Bulbs of *Ixia*, mixed

Corms of *Crocus* 'Ruby Giant'

Corms of *Crocus* cv ?

Corms of *Crocus* 'Garden of Hope'

Bulbs of *Tulipa* cv?

Bulbs of *Tulipa* 'Golden Parade'

Bulbs of *Tulipa* 'Little Princess'

Bulbs of *Tulipa* 'Bright Gem'

Bulbs of miniature Dutch Iris (dark purple, very pretty)

Mystery bulbs, hyacinth or muscari

Mystery bulbs/corms - who knows what!?

BX 96

From James Smith

Seed of *Hippeastrum* 'Picotee' x *H. 'Red Lion'*

From Ann Marie Rametta

Seed of *Watsonia* mixed pink and white

From Alberto Grossi

Seed of *Crinum macowanii*

Seed of *Scilla peruviana*

Seed of *Colchicum autumnale*

Seed of *Canna indica*

Seed of *Allium neapolitanum*

Seed of *Allium ursinum*

Seed of *Allium triquetrum*

From Dell Sherk

Seed (few) of *Pucara leucantha*

BX 97

From Hans Joschko

SEED(ONLY ABOUT TWO ORDERS OF EACH) (wc = wild collected)

*Hermodactylus tuberosus* (wc in May , Mt. Parnitha , Greece )

*Cyclamen balearicum* wc Mallorca

*Cyclamen cilicium* wc Turkey

*Cyclamen coum* wc Nur Dag

*Cyclamen coum* wc Yayladagi

*Cyclamen creticum* wc Crete

*Cyclamen cyprium* wc Cyprus

*Cyclamen hederifolium* wc Peleponnes

*Cyclamen hederifolium* wc Samos

*Cyclamen hederifolium* wc Sicily

*Cyclamen hederifolium* v. *confusum* wc Crete

*Cyclamen mirabile* wc Turkey

BX 97 (con't)

Cyclamen persicum wc Rhodes  
Cyclamen pseudibericum wc Turkey  
Cyclamen purpurascens wc Alps  
Cyclamen repandum  
Cyclamen rhodium v. peleponnesiacum  
wc  
Cyclamen rhodium v. vividum wc  
Cyclamen rhodium wc Kos

From Hamish Sloan  
Seed of Zephyranthes verecunda

BX 98

From Mary Sue Ittner (All winter growing)  
Cormlets of Crocus pulchellus MT 4582  
Corms of Ferraria crispa  
Bulbs of Habranthus tubispathus -- from  
seed labeled Rhodophiala, but I'm  
pretty sure this is what it is  
Bulbs of Leucocoryne purpurea  
Bulbs of Leucocoryne vittata  
Small offsets of Muscari neglectum  
Bulbs of Oxalis bowiei  
Bulbs of Oxalis engleriana  
Bulbs of Oxalis hirta  
Bulbs of Oxalis hirta 'Gothenburg'  
Bulbs of Oxalis obtusa (a number of  
different ones appearing in other pots,  
one yellow, other unknown colors)  
Bulbs of Oxalis obtusa MV 5051 -- see  
wiki for description  
Bulbs of Oxalis purpurea (white)  
Bulbs of Oxalis zeekoevleyensis  
Bulbs of Polyxena longituba  
Bulbs of Tulipa linifolia  
Bulbs of Lachenalia mutabilis  
Bulbs of Lachenalia splendida

BX 99

From Mary Sue Ittner (winter growers)  
Bulblets of Oxalis obtusa, yellow  
Bulblets of Oxalis obtusa, pink, gray  
leaves, fast multiplier  
Bulblets of Oxalis obtusa, unknown  
color  
Bulblets of Herbertia lahue  
(Pictures of the following on the wiki):  
Seed of Calochortus amoenus  
Seed of Cyclamen hederifolium (just  
harvested)

Seed of Romulea tetragona  
Seed of Tritoleia hendersonii  
Seed of Zigadenus fremontii

From Jennifer Hildebrand  
Seed (few) of Clivia miniata 'Berties  
Specials'

From Joyce Miller  
Leafed rhizomes of Oncocyclus iris  
hybrids

From Shirley Meneice  
Seed of Hippeastrum papilio  
Seed of mixed Hippeastrum cvs

From Jim Shields  
Seed of Crinum bulbispermum

From Mark Mazer  
Rhizomes of Sanguinaria canadensis  
'Multiplex'  
Seed (few) of Zephyranthes forsterii ex  
NARGS 2004

BX 100!!!

From Joyce Miller  
divisions of Oncocyclus iris hybrids

From Mary Sue Ittner  
Bulbs of Oxalis hirta  
Bulbs of Oxalis purpurea (white)

From Jim Shields  
Bulbs of Lachenalia rosea  
Bulbs of Lachenalia rubida  
Bulbs of Lachenalia bulbifera  
Bulbs of Lachenalia viridiflora  
Seed of Crinum bulbispermum

From Gary Meltzer  
Seed of Clivia miniata  
Seed of Gloriosa superba

From Dell Sherk  
Bulbs of Lachenalia pusilla

From Jim Waddick  
Seed of Crinum bulbispermum 'Jumbo'  
From an anonymous donor  
Bulblets of Ornithogalum caudatum

From Tsuh Yang Chen  
Seed of *Sinningia aghensis*

# Pacific Bulb Society Bulb and Seed Exchange (BX) 101-200

Details for items listed here have been truncated due to space constraints. For more information, visit the PBS archives (<http://www.pacificbulbsociety.org/list.php>).

The following are statistical analyses of BX101-200. Total item = 1830, average item per BX = 18.3, average items per month = 42.56, average BX's per month = 2.3, total items for Spring = 235, total items for Summer = 563, total items for Fall = 774, total items for winter = 288.

## **BX 101 (Sept. 4, 2005)**

>From Mark Mazer:

1. Small bulbs of *Nerine bowdenii*
2. Bulbs of *Cyrtanthus helictus*
3. Rhizomes of *Trillium discolor*
4. Cormlets of *Ixia flexuosa*
5. Tubers of *Arum cyrenaicum*
6. Cormlets of *Ixia maculata*
7. Corms of *Sparaxis tricolor*
8. Tubers of *Arum purpureospathum*

>From Leo Martin:

9. Seed of *Lachenalia contaminata*

>From Mark Wilcox:

10. Seed of *Rhodophiala chilense*

## **BX 102 (Sept. 22, 2005)**

>From Arnold Trachtenberg:

1. Bulbs of *Nerine bowdenii*
2. Bulbils of *Lilium sulphureum*

>From Lee Poulsen:

3. Seed of *Hippeastrum aulicum*

>From Tsuh Yang Chen:

4. Tubers of *Sinningia aghensis*

>From Dennis Krumb:

5. Seed of *Iris odaesanensis*
6. Seed of *Nelumbo lutea*

>From Lyn Makela:

7. Bulbs of *Tulbaghia cominsii*
8. Tubers of *Sinningia tubiflora*
9. Bulbs of *Freesia refracta alba* (syn. *F. alba*)

SEED:

10. *Chasmanthe floribunda*
11. *Calydorea pallens*
12. *Dietes iridioides* 'Amatola', dwarf

13. *Freesia muiirii* (syn *F. leichtlinii*)
14. *Habranthus robustus*
15. *Zephyranthes reginae* 'Valles yellow'
16. *Zephyranthes primulina*
17. *Zephyranthes commersoniana* (syn. *Z. mesochloa*)

BULBLETS:

18. *Oxalis purpurea alba*
19. *Oxalis purpurea* 'Garnet'
20. *Oxalis obtusa*, rose

>From Mark Mazer:

21. Bulblets of *Cyanella hyacinthoides*
22. Bulblets of *Lachenalia juncifolia*
23. Seed of *Cypella plumbosa plantensis* (syn. *C. coelestis*)
24. Tubers of *Arisaema rhombiforme*

## **BX 103 (Sept. 28, 2005)**

>From Mary Sue Ittner:

BULBLETS/CORMLETS:

1. *Brodiaea pallida* cormlets
2. California native cormlets, probably *Dichelostemma capitatum*
3. *Calochortus uniflorus*
4. *Lachenalia carnosa*
5. *Lachenalia pallida*
6. *Lachenalia pustulata*
7. *Lachenalia* sp. from BX seed-pustulata?
8. *Lachenalia unicolor*
9. *Leucocoryne purpurea* cormlets
10. *Oxalis commutata* -- Fall
11. *Oxalis depressa* MV4871
12. *Oxalis incarnata*
13. *Oxalis luteola* MV 5667
14. *Oxalis obtusa* pink
15. *Oxalis obtusa* MV4719d -- coppery pink
16. *Oxalis obtusa* MV 5516, yellow
17. *Oxalis obtusa* MV 7087
18. *Oxalis obtusa* peach --
19. *Oxalis* (South Africa) Uli 54 --
20. *Oxalis* sp. (South America) from Uli,

- magnifica? - Summer growing
21. *Oxalis* sp. (lost tag)
  22. *Romulea obscura substestacea*  
cormlets
  23. *Gladiolus ecklonii* -- Summer growing

>From Mark Mazer:

23. Small bulbs of *Lilium formosanum*

>From Jerry Flintoff:

24. Bulbs of *Colchicum speciosum* 'Album'
25. Bulbs of *Colchicum speciosum*  
'Atrorubens'

**BX 104 (Oct. 6, 2005)**

>From Marcelle Sheppard via Joe Shaw:

1. Seed of *Crinum macowanii*

>From Merrill Johnson (of the Gamble  
Gardens in Palo Alto, CA):

SEED:

2. *Alstroemeria* sp. An old hybrid (~50 years) that is historic to the Elizabeth F. Gamble Garden in Palo Alto, CA.
3. *Freesia laxa*
4. *Dierama pulcherrimum*
5. *Cypella coelestis*
6. *Allium senescens* subsp. *montanum*  
var. *glaucum*

>From Mary Sue Ittner:

SEED:

7. *Pasithea caerulea*
8. *Lilium pardalinum* --form called  
Giganteum
9. *Calochortus mariposa* hybrids
10. *Albuca circinata*
11. Bulblets of *Oxalis purpurea* 'Garnet'

>From Jerry Flintoff:

12. Seed of *Gagea fibrosa*
13. Seed of *Allium brevicaulis*

>From Gary Meltzer:

14. Seed of *Gloriosa superba*

**BX 105 (Oct. 18, 2005)**

>From Jane McGary:

BULBS:

1. *Arum dioscoridis*
2. *Bloomeria crocea* ssp. *montana*

3. *Arum concinnum*
4. *Trichopetalum plumosum*
5. *Arum sintenisii*
6. *Colchicum minutum*
7. *Gillesia graminifolia*
8. *Arisarum vulgare* forma typicum
9. *Dichelostemma volubile*
10. *Acis trichophylla* (syn. *Leucojum trichophyllum*)
11. *Fritillaria eastwoodiae*

>From Marie-Paule Opdenakker:

12. Bulbils of an unknown lily (orange, tiger-lily type)

>From Carolyn Craft:

13. Small rhizomes of hybrid bearded iris. Mixed hybrids, mostly labeled.

>From Doug Westfall:

SEED:

14. *Haemanthus coccineus*
15. *Haemanthus hirsutus* PINK
16. *Veltheimia capensis*
17. *Veltheimia* x 'Rosealba' (seed may not produce true 'Rosealba' blooms)

>From Dennis Kramb:

18. Seed of Louisiana iris, mixed cultivars, with heavy influence from *Iris fulva*

>From Mark Mazer:

19. Corms of *Cypella coelestis*

>From Dave Brastow:

20. Seed of *Nomocharis aperta* from plant grown from seed wild-collected by Collector's Nursery

**BX 106 (Oct. 30, 2005)**

>From Cynthia Mueller:

1. Seed of *Beschorneria septentrionalis*

>From Mark Mazer:

2. Tubers of *Amorphophallus konjac*
3. Small bulbs of *Eucomis autumnalis* ssp. *clavata*
4. Tubers of *Arisaema fargesii*

>From Rogan Roth:

5. Seed of *Moraea hiemalis* ex Bulwer, KwaZulu-Natal

>From Arnold Trachtenberg:

6. Seed of *Lilium regale*
7. Seed of *Lycoris chinensis*
8. Seed of *Lycoris longituba*

>From Joyce Miller:

SMALL BULBS/CORMS

9. South African bulbs including lachenalias
10. *Lachenalia bulbifera*
11. *Lachenalia pallida*
12. *Lachenalia juncifolia*
13. *Lachenalia unicolor*
14. *Lachenalia orthopetala*
15. *Lachenalia contaminata*
16. *Moraea* sp.
17. *Zephyranthes (Cooperia)* sp., yellow with red throat
18. *Tritonia securigera*
19. *Calla* sp.
20. Seed of *Amaryllis belladonna multiflora*, hot pink

### **BX 107 (Nov. 7, 2005)**

>From Alberto Grossi:

1. Seed of *Lilium candidum*
2. Seed of *Tulipa tarda*
3. Seed of *Tulbaghia violacea*
4. Seed of *Amaryllis belladonna*
5. Seed of *Amaryllis belladonna* "Bloemfontein"
6. Seed of *Pancratium maritimum*
7. Bulbils of *Dioscorea bulbifera*
8. Seedlings of *Crinum moorei*

>From Mary Sue Ittner:

BULBS:

9. *Oxalis obtusa* (W)
10. *Oxalis* Uli 69 (sprouted)
11. *Oxalis obtusa* MV6341 (W)
12. *Tritonia* sp. (W)
13. *Tritonia disticha* -- Summer growing
14. *Spiloxene capensis* (W)
15. *Romulea bulbocodium* aff. (W)
16. *Oxalis* sp. (South African, winter growing, not *obtusa*)

SEED:

17. *Cyrtanthus brachyscyphus*

>From Tom Glavich:

18. *Albuca batteriana*
19. *Albuca* sp. Algoa Park (near Cape Town)
20. *Albuca* sp. Nova Ngome Kwazul Natal
21. *Haemanthus albiflos*
22. *Lachenalia aloides*
23. *Lachenalia bachmanii*
24. *Lachenalia mediana*
25. *Lachenalia mutabilis*
26. *Lachenalia orchoides* var. *glacina*
27. *Lachenalia unicolor*
28. *Lachenalia reflexa*
29. *Lachenalia rubida*
30. *Lachenalia splendida*
31. *Massonia pustulata*
32. *Pelargonium echinatum*

### **BX 108 (Nov. 17, 2005)**

>From Hans Joschko:

SEED:

1. *Habranthus martinezii*, ex AGS
2. *Habranthus gracilifolius*, ex AGS
3. *Habranthus robustus*
4. *Habranthus martinezii* (a different clone)
5. *Habranthus gracilifolius* (a different clone)
6. *Habranthus texanus*
7. *Habranthus brachyandrus*
8. *Zephyranthes candida*
9. *Zephyranthes minima*
10. *Zephyranthes primulina*
11. *Tulbaghia violacea*

>From Shirley Meneice:

SEED:

12. *Sisyrinchium bellum*
13. *Sisyrinchium striatum*
14. *Sisyrinchium californicum*
15. *Hippeastrum hybrids*
16. *Anomatheca laxa* (syn. *Freesia laxa*)
17. *Zigadenus fremontii*
18. *Lachenalia pustulata*
19. Seed of an unknown South African bulb - probably an irid; seed looks like *Gladiolus*

>From Mark Wilcox:

20. Seed of *Griffinia aracensis*

>From Angelo Porcelli:

SEED:



21. *Crocus thomasii*
22. *Iris bicapitata*
23. *Arum apulum*

>From Myke Ashley-Cooper:

24. Seed of *Babiana villosa*, maroon, ex Tulbagh, RSA

### **BX 109 (Dec. 1, 2005)**

>From Lee Poulsen:

SEED:

1. *Allium* sp., collected from Eastern Sierras creekbeds at 11,000 ft
2. *Habranthus andersonii*
3. *Manfreda variegata*, 'El Naranjo' form
4. *Baeometra uniflora*
5. *Habranthus tubispathus*, mixed color forms
6. *Lycoris sprengeri*

>From Pat Bender:

7. Seed of *Arisaema taiwanense*

>From Marie-Paule Opdenakker:

8. Tuber-offsets of *Dahlia* hybrid 'Asiatic Night'

>From Arnold Trachtenberg:

9. Tubers of *Colocasia esculenta*

>From Dell Sherk:

10. *Bulblets* (offsets) of unidentified mixed *Cyrtanthus* hybrids

>From Shawn Pollard:

11. Cormlets of an unidentified *Ferraria* sp. that was offered on the PBS BX last year

>From Chuck Schwartz:

12. Bulbs of *Tulipa clusiana* 'Lady Jane'

### **BX 110 (Dec. 7, 2005)**

>From Hamish Sloan:

SEED:

1. *Zephyranthes primulina*
2. *Zephyranthes magnoi*
3. *Zephyranthes* 'Good yellow form'
4. *Zephyranthes reginae*
5. *Zephyranthes mexicana*
6. *Habranthus gracilifolius*

7. *Tulbaghia violacea* (obtained from Chiltern Seeds in 2002 as *T. maritima*)

>From Mary Sue Ittner:

BULB:

8. *Rhodohypoxis baurii* var. *platypetala* -- originally from some BX

SEED:

9. *Agapanthus* -- This is a dark purple
10. *Amaryllis belladonna* hybrids
11. *Brodiaea californica*
12. *Calochortus* -- Mariposa hybrids, open pollinated
13. *Calochortus vestae* -- white, open pollinated
14. *Delphinium nudicaule*
15. *Gladiolus carmineus*
16. *Gladiolus cunonius*
17. *Hesperantha latifolia*
18. *Lilium* hybrid -- collected from seed grown plants from seed given me by Sir Peter Smithers
19. *Nerine bowdenii*
20. *Onixotis stricta*
21. *Romulea flava*

>From PBS BX:

SEED:

22. *Streptocarpus wendlandii*
23. *Mervilla plumbea* (syn. *Scilla natalensis*)
24. *Albuca maxima*
25. *Albuca cooperi*
26. *Bulbine frutescens*

>From Cynthia Mueller:

27. Seed of *Rhodophiala bifida* red x pink, Central Texas strain

>From Linda Foulis:

28. Seed of *Hippeastrum* 'Green Goddess' x unknown *Hippeastrum* - dark red with almost black throat

### **BX 111 (Dec. 19, 2005)**

>From Alberto Grossi:

1. Tubers of *Dioscorea bulbifera*
2. Seed of *Scadoxus puniceus*
3. Seed of *Tulbaghia violacea*
4. Seed of *Pancratium maritimum*
5. Seed of *Tricyrtis hirta*

>From Bob Werra:

6. Corms of *Moraea tripetala*
7. Corms of *Gladiolus watsoniae*
8. Cormlets of *Moraea ciliata*

SEED:

9. *Moraea macrocarpa*
10. *Moraea vegeta*
11. *Moraea fugax*, yellow
12. *Moraea bipartita*
13. *Moraea bellendenii*
14. *Cyanella lutea*
15. *Calochortus amabilis*
16. *Calochortus argillosus*
17. *Calochortus catalinae*
18. *Calochortus morophyllus*
19. *Calochortus superbus*
20. *Calochortus plumerae*
21. *Calochortus splendens*
22. *Calochortus uniflora*
23. *Calochortus venustus*
24. *Calochortus vestae*
25. *Calochortus weedii* var. *weedii*
26. *Romulea cruciata*
27. *Romulea diversiformis*
28. *Romulea grandiscapa*
29. *Romulea hirta*
30. *Romulea obscura* var. *obscura*
31. *Romulea tortuosa*
32. *Gladiolus caeruleus*
33. *Gladiolus carinatus*
34. *Gladiolus gracilis*
35. *Gladiolus huttonii*
36. *Gladiolus pappei*
37. *Gladiolus priorii*

**BX 112 (Dec. 31, 2005)**

>From Alberto Castillo:

SEED:

1. *Moraea polystachya*, tall, good form
2. *Romulea hirta*
3. *Narcissus triandrus pallidulus*(?)
4. *Narcissus rupicola*
5. *Tulipa turkestanica*
6. *Scilla autumnalis*
7. *Zephyranthes primulina*
8. *Romulea schlechteri*

>From Jane McGary:

9. Stem bulbils of *Calochortus vestae*

10. Seeds of *Paradisea lusitanica*
11. Seeds of *Scilla vincentii*

>From Bob Werra:

12. Seed of *Leucocoryne* sp. blue

>From Dennis Kramb:

SEED:

13. *Passiflora incarnata*
14. *Brugmansia hybrid*, white
15. *Iris foetidissima*, (Gladwyn iris) yellow flowers, red seeds

>From Bill Dijk:

SEED:

16. *Calydorea nuda*
17. *Herbertia amatorum*
18. *Ferraria crispa*
19. *Scilla natalensis*
20. *Veltheimia bracteata*, pink shades
21. *Arum purpureospathum*
22. *Herbertia pulchella*
23. *Herbertia lahue* ssp. *caerulea*

>From Osmani Baullosa:

24. *Olsynium junceum*
25. *Leucocoryne* sp 3
26. *Zephyra elegans*
27. *Leucocoryne narcissoides* (syn. *Pabellonia incrassata*)
28. *Phycella scarlatina*
29. *Phycella ignea*
30. *Leucocoryne appendiculata*
31. *Solenomelus pedunculatum*
32. *Pasithea caerulea*
33. *Leucocoryne purpurea*
34. *Leucocoryne ixioides*
35. *Tecophilaea violiflora*
36. *Rhodophiala bagnoldii*
37. *Leucocoryne vittata*
38. *Rhodophiala phycelloides*
39. *Alstroemeria pulchra* ssp. *maxima*
40. *Leucocoryne coquimbensis*
41. *Oziriöe arida*
42. *Trichopetalum plumosum*
43. *Phycella australis*
44. *Tristagma bivalve*
45. *Rhodophiala laeta*

**BX 113 (Jan. 12, 2006)**

>From Joyce Miller:

CORMS/BULBS:

1. *Nerine filifolia*
2. *Moraea marlotthii*
3. *Moraea lurida*
4. *Moraea* sp. lavender-violet, with white spots
5. *Romulea tetragona*
6. *Romulea crocea*
7. *Romulea linaresii*

>From the PBS:

SEED:

8. *Babiana patula*
9. *Geissorhiza inflexa*
10. *Geissorhiza ovata*
11. *Gladiolus liliaceus*
12. *Gladiolus longicollis*
13. *Gladiolus abbreviatus*
14. *Moraea ramosissima*
15. *Moraea elegans*

>From Marie-Paule Opdenakker:

16. Rhizomes of *Hermodactylus tuberosa*
17. Bulbs of *Narcissus triandrus* 'Thalia'
18. Bulbs of *Tulipa* 'Bleu Aimable,' single, late-flowering

**BX 114 (Jan. 21, 2006)**

>From Joyce Miller:

BULBS:

1. *Ledebouria* sp.
2. *Ledebouria ovalifolia*
3. *Liatris scariosa*

>From Doug Westfall:

4. Seed of *Haemanthus albiflos*, wide-leafed cv
5. Seed of *Scadoxus membranaceus*

>From Rob Hamilton:

SEED

6. *Cyrtanthus breviflorus*
7. *Tecophilaea cyanocrocus* 'leichtlinii'
8. *Moraea spathulata*

**BX 115 (Feb. 8, 2006)**

>From John Ingram:

1. Seed of *Digitalis* 'Carillon'

>From Liz Waterman:

2. Small bulbs of *Stenomesson variegatum*, red/yellow
3. Rhizomes of *Oxalis triangularis*
4. Seed of yellow *Clivia* cultivar

**BX 116 (Mar. 13, 2006)**

>From Uli Urban:

1. Seed of *Pancratium canariense*

>From Hans Joschko:

2. Seed of *Zephyranthes citrina*
3. Seed of *Zephyranthes* sp., from seed wild-collected in Argentina

>From Jim Shields:

SMALL BULBS:

4. *Nerine gracilis*
5. *Nerine filifolia*
6. *Nerine angulata*
7. *Nerine platypetala*
8. *Nerine* (*filifolia* x *krigei*)
9. *Nerine filamentosa*
10. *Nerine bowdenii*

**BX 117 (Apr. 11, 2006)**

>From Lyn Makela:

BULBS/RHIZOMES:

1. *Achimenes erecta* 'Tiny Red'
2. *Allium hyalinum*
3. *Cyclamen rohlfsianum*
4. *Eucodonia hybrids*
5. *Gloxinia perennis*
6. *Gloxinia sylvatica*
7. *Hesperantha* sp., ex Basutoland
8. *Sinningia tubiflora*
9. *Zephyranthes citrina*
10. *Zephyranthes reginae* 'Valles yellow'
11. *Zephyranthes simpsonii*

>From Bill Dijk (via Mary Sue):

SEED:

12. *Geissorhiza radians*
13. *Herbertia amatorum* (syn. *Herbertia pulchella*)
14. *Herbertia lahue* ssp. *caerulea*
15. *Lapeirousia oreogena*
16. *Lapeirousia silenoides*
17. *Spiloxene linearis*
18. *Tecophilaea cyanocrocus* var. *leichtlinii*

>From Mary Sue Ittner and Dell Sherk:  
19. Seed of *Cyrtanthus mackenii*, mixed colors

### **BX 118 (May 10, 2006)**

>From Gary Meltzer:  
1. Seed of a *Clivia* hybrid

>From Chuck Schwartz:  
2. Corms of *Chasmanthe bicolor*  
3. Cormels of *Hermodactylus tuberosa*  
4. Seed of *Tulbaghia galpinii*

>From Fred Biasella:  
5. Bulbs of *Hymenocallis 'Festalis'* Photo at  
6. Bulblets of *Cyrtanthus obliquus*  
7. Bulblets of *Hippeastrum 'Dutch Red'* x self

### **BX 119 (May 18, 2006)**

>From Gary Meltzer:  
1. Seed of a *Clivia* hybrid (repeat offering)

>From Mark Wilcox:  
2. Scaly rhizomes of *Achimenes* hybrid, pink.

>From Steve Putman:  
3. Seed of *Brunsvigia gregaria* from Bill Dijk

>From Joe Shaw:  
4. Seed of *Hymenocallis lirosme*  
5. Seed of large-flowered *H. lirosme*  
6. Seed of *Crinum bulbispermum*, Jumbo-type seeds

### **BX 120 (Jun. 17 2006)**

>From Rogan Roth:  
1. Seed of *Cyrtanthus contractus*

>From Mark Mazer:  
2. "Rhizomes" of *Geranium transversale*

>From Alberto Grossi:  
SEEDS:  
3. *Hermodactylus tuberosa*  
4. *Iris lactea*  
5. *Iris aurea*  
6. *Cypella coelestis*

7. *Allium ursinum*  
8. *Tulbaghia violacea*  
9. *Colchicum autumnalis*

### **BX 121 (Jun. 30, 2006)**

>From Mary Sue Ittner:  
BULBS:  
1. *Lachenalia reflexa*  
2. *Oxalis callosa*  
3. *Oxalis commutata*  
4. *Oxalis flava*  
5. *Oxalis hirta*  
6. *Oxalis incarnata*  
7. *Oxalis livida* Uli 76  
8. *Oxalis polyphylla* var. *heptaphylla* MV6396  
9. *Oxalis purpurea*  
10. *Oxalis zeekoevleyensis*  
11. *Romulea gigantea*  
12. *Romulea minutiflora*  
13. *Romulea rosea* (australis)

SEED:  
14. *Fritillaria biflora*  
15. *Moraea polystachya*  
16. *Pelargonium incrassatum* (few)  
17. *Phaedranassa* sp.  
18. *Romulea bulbocodium*  
19. *Sparaxis grandiflora violacea*  
20. *Triteleia montana*

### **BX 122 (Jul. 17, 2006)**

>From Jim Waddick:  
1. *Crinum bulbispermum* - Seed from pale pink parents  
2. *Crinum bulbispermum* - Seed from deep pink parents  
3. *Crinum bulbispermum* - Seed from pure white parents

>From Don Osborne:  
4. Seed of *Tritonia* sp., rose red/ pink  
5. Cormlets of *Tritonia* sp., light pink, ex UC Botanical Garden, Berkeley  
6. Cormlets of *Tritonia* sp., rose red/ pink, ex UC Botanical Garden, Berkeley  
7. Small corms of *Wachendorfia* sp., ex UC Botanical Garden, Berkeley

>From Shirley Meneice:  
8. Seed of *Zigadenus fremontii*

9. Cormlets of *Ixia* sp., most creamy white; a few deep maroon

>From Dell Sherk:

10. Bulblets of *Griffinia espiritensis espiritensis*

### **BX 123 (Jul. 25, 2006)**

>From Chuck Schwartz:

1. Seed of *Scadoxus puniceus*

>From Mary Sue Ittner:

SEED:

1. *Cyclamen repandum*
2. *Cyrtanthus brachyscapus*
3. *Dietes iridioides*
4. *Erythronium californicum*
5. *Freesia laxa* (obtained as *F. grandiflora*)

BULBS:

6. *Ferraria* sp. (obtained from Telos as *F. schaeferi*)
7. *Freesia corymbosa*
8. *Fritillaria pudica*
9. *Herbertia lahue*
10. *Lachenalia bachmanii*
11. *Oxalis assinia*
12. *Oxalis flava*
13. *Oxalis hirta* (acquired from Telos as *O. namaquana* which it is not)
14. *Oxalis luteola* MV 6395
15. *Oxalis massoniana*
16. *Oxalis obtusa* - some unknown color
17. *Oxalis obtusa* - some peach
18. *Oxalis obtusa* - some yellow
19. *Oxalis obtusa* - some pink with gray leaves
20. *Oxalis obtusa* - MV5505a
21. *Oxalis pes-caprae*
22. *Oxalis purpurea* 'Garnet'
23. *Oxalis purpurea* 'Skar'
24. *Oxalis namaquana* (Uli 59)
25. *Oxalis semiloba*
26. *Oxalis* from Uli labeled 69 bluish gray palmate leaves
27. *Polyxena longituba*
28. *Romulea tabularis*
29. *Triteleia laxa*

>From Arnold Trachtenberg:

30. *Colchicum* sp. - A quantity of open pollinated seed. I have about twenty different *Colchicum* in flower at the same time.

31. Seeds of *Colchicum rhodopaeum*
32. Corms of *Colchicum umbrosum*
33. Corms of *Colchicum* 'Princess Astrid'

>From Al Sisk via Jim Shields:

34. Seeds of *Crinum bulbispermum*

### **BX 124 (Aug. 13, 2006)**

>From Mary Sue Ittner:

BULBS:

1. Mixed bulbs - I'd expect there are *Gladiolus*, *Moraea*, *Oxalis*, *Ixia*, *Sparaxis*, *Calochortus*, *Brodiaea* or *Dichelostemma*, *Geissorhiza*, *Spiloxene*, *Allium*, *Tritonia* represented, but there could be others as well
2. *Ipheion uniflorum* -- White
3. *Muscari aucheri*
4. *Oxalis* MV 4674
5. *Oxalis* unknown, not *obtusa*. They look morelike *hirta-flava* types
6. *Spiloxene capensis*

SEED:

7. *Calochortus nitidus*
8. *Cyrtanthus brachyscyphus*
9. *Geissorhiza heterostyla*
10. *Lachenalia mathewsii*
11. *Lachenalia rosea*
12. *Romulea diversiformis*
13. *Triteleia hendersonii*
14. *Scilla peruviana* (syn. *Oncostema peruviana*)
15. *Veltheimia bracteata*

>From Arnold Trachtenberg:

16. Bulbs of *Colchicum pannonicum*
17. Seed of *Erythronium californicum* 'White Beauty'

>From Uli Urban:

18. Seed of *Hippeastrum* sp. ex Brazil, x self, orange-red flowers and a yellow throat, the petals were lightly twisted.

### **BX 125 (Aug. 25, 2006)**

>From Mary Sue Ittner:

SEEDS:

1. *Calochortus* Mariposa mixed (*argillosus*, *catalinae*, *luteus*, *superbus*, *vestae* likely candidates)
2. *Gladiolous carneus*
3. *Gladiolus geardii*
4. *Lachenalia contaminata*
5. *Pasithea caerulea*
6. *Watsonia coccinea*

BULBS:

7. *Ixia* sp. (hybrid or *Ixia polystachya*)
8. *Muscari botryoides*
9. *Narcissus* species
10. *Romulea bulbocodium* (ones originally from Jane called *nivalis*)
11. *Tritonia pallida* (open pollinated)
12. *Tritonia* sp. (no doubt hybrid)

>From Jim Fisher:

13. Bulbs and bulblets of *Oxalis hirta*

>From Lynn Makela:

BULB(lets)/Corm(lets):

14. *Nothoscordum filipponei* (syn. *Ipheion sellowianum*)
15. *Oxalis melanosticta* 'Ken Aslet'
16. *Oxalis purpurea* 'Garnet'
17. *Oxalis brasiliensis*

SEED:

18. *Habranthus gracilifolius* (syn. *H. estensis*)
19. *Zephyranthes primulina*
20. *Zephyranthes reginae*
21. *Zephyranthes macrosiphon*
22. *Zephyranthes commeroniana*

### **BX 126 (Sept. 12, 2006)**

>From an unknown donor:

1. Seed of *Lachenalia campanulata*

>From Mary Sue Ittner:

2. Seed of *Hesperantha latifolia*

>From Rogan Roth:

3. Seed of *Hippeastrum calyptratum*
4. Seed of *Lachenalia pusilla*

>From Chuck Powell:

5. Seed of *Drosera peltata*

>From Angela Offer:

6. Seed of *Hosta ventricosa*
7. Seed of *Mirabilis jalapa*

>From Alberto Grossi:

8. Small corms of *Freesia alba* ex South African seed
9. Seed of *Iris tectorum*
10. Seed of *Canna indica*
11. Seed of *Mirabilis jalapa*, white

>From Marcelle Sheppard via Joe Shaw:

12. Seedlings of unknown *Crinum* cultivars
13. Seeds of *Crinum pedunculatum*, open pollinated (small supply)

### **BX 127 (Sept. 21, 2006)**

>From Angelo Porcelli:

SEED:

1. *Crocus thomasii*
2. *Gladiolus tristis*
3. *Colchicum cupanii*
4. *Iris bicapitata*
5. *Iris sicula*
6. *Ferraria crispa*
7. *Romulea bulbicodium*

>From Fred Biasella:

8. Good-sized offsets of *Allium giganteum*

>From Rogan Roth:

9. Cormlets of *Bessera elegans*

>From Dell Sherk:

10. Seed of *Cyclamen persicum* (florist's cultivar), red, selfed
11. Seed of *Zephyranthes* mixed (communal pots containing at least 30 species and hybrids, open pollinated)
12. Seed of *Scadoxus puniceus*

### **BX 128 (Oct. 18, 2006)**

>From Jim Waddick:

1. Seed of *Anthericum* sp. (came from Panayoti Kelaidis of the Denver Botanic Garden simply as "sp.")
2. Seed of *Manfreda virginiana*

>From Lee Poulsen:

3. Seed of *Zephyranthes katherinae*
4. Seed of *Calostemma purpurea*

>From Linda Foulis:

5. Seed of white *Hippeastrum* hybrid, most likely 'Intokazi'
6. Seed of *Bulbine* sp., maybe *B. semibarbata*?

>From Roy Sachs:

7. Seed of *Amaryllis belladonna*.

>From Dell Sherk:

Seed for these came originally came from Mauro Peixoto.

8. Seedling bulbs of *Hippeastrum morelianum* x *glaucescens* (few)
9. Seedling bulbs of various primary hybrid *Hippeastrum* crosses involving *H. striatum*, *aulicum*, *morelianum*, *calyptratum*, and other species

**BX 129 (Oct. 28, 2006)**

>From anonymous donors:

1. Seed of *Pinellia cordata* (Araceae)
2. Small corms of *Watsonia humilis*
3. Small corms of *Gladiolus blandus*
4. Seed of *Gladiolus virescens*
5. Seed of *Gladiolus abbreviatus*
6. Seed of *Gladiolus longicollis*
7. Seed of *Gladiolus liliaceus*
8. Seed of *Moraea spathulata*

>From Doug Westfall:

9. Seed of *Veltheimia bracteata*, mixed color parentage
10. Seed of *Haemanthus humilis humilis*, pink, may be the "giant" strain

>From Michael Homick and Paul Machado:

11. Seed of x*Amarygia*; open pollinated; white, pink, and rose colored parents, originally from Les Hannibal

**BX 130 (Nov. 7, 2006)**

>From Joyce Miller:

1. Bulbs of *Ledebouria socialis*
2. Cormlets of *Moraea macrocarpa*
3. Seed of *Moraea macrocarpa*??

>From Mark Wilcox:

4. Seed of *Habranthus gracilifolius*
5. Seed of *Lilium formosanum* var. *pricei*
6. Seed of *Rhodophiala bifida*

>From Arnold Trachtenberg:

7. Bulblets of *Nerine* hybrid 'Salmon Supreme'
8. Small bulbs of *Nerine* hybrid 'Miss Moore' x 'Carmencita'

>From Alberto Grossi:

9. Seeds of *Scadoxus* sp. - It has white bracts but it looks like *puniceus* in the leaves.

>From Roy Herold:

SEED:

10. *Pinellia cordata* 'Yamazaki'
11. *Massonia* cf. *pustulata*. Originally received as *M. depressa* from the NARGS seedex. This form is larger and more robust than a *M. pustulata* from Richard Douth
12. *Albuca* cf. *spiralis*, from Steven Hammer. Suitably twisty.

**BX 131 (Nov. 15, 2006)**

>From Jim Waddick:

1. Seed of *Lycoris* hybrids: from *L. chinensis*, *L. longituba* and *L. sprengeri*

>From Hans Joschko:

SEED:

2. *Pancratium maritimum*
3. *Urginea maritima*
4. *Leucojum roseum*
5. *Zephyranthes primulina* (few)
6. *Zephyranthes reginae*
7. *Zephyranthes chlorosolen*.
8. *Zephyranthes lagesiana* (Ravenna!)
9. *Zephyranthes minima*
10. *Zephyranthes* sp., Rio Sauce
11. *Nothoscordum ostenii*

>From Robert Werra:

CORMS:

12. *Romulea leipoldtii*
13. *Romulea hirta*

14. *Romulea tabularis*
15. *Romulea rosa*
16. *Ferraria crispa*
17. *Gladiolus gracilis*
18. *Moraea aristata*, Fran
19. *Moraea tulbaghensis* (or is it *M. neopavonia*), rare
20. *Moraea aristata*, rare
21. *Moraea polyanthus*
22. *Moraea villosa*
23. *Moraea villosa*

>From Alberto Grossi:

SEED:

24. *Mirabilis jalapa*, yellow
25. *Mirabilis jalapa*, white
26. *Amaryllis belladonna*
27. *Canna flaccida*
28. *Canna glauca*
29. *Hypoxis hemerocallidea*

### **BX 132 (Nov. 26, 2006)**

>From Jim Waddick:

Bulbs of *Scadoxus puniceus* (received from a botanic garden as *S. abyssinicus*)

### **BX 133 (Nov. 29, 2006)**

>From Dennis Kramb:

1. Seed of *Alophia veracruzana*
2. Seed of *Manfreda virginica* ex NARGS ex wild collected W. Madison Co., AR

>From Carol Jensen:

3. Seed of large, but ordinary Dutch hybrid *Hippeastrum*

>From Doug Westfall:

4. Seed of *Haemanthus sanguineus* (the standard red form)

>From Mary Sue Ittner:

BULBS/CORMS:

5. *Allium campanulatum*
6. *Calochortus uniflorus* bulblets
7. *Calochortus uniflorus* bulblets
8. *Dichelostemma ida-maia*
9. *Freesia alba*
10. *Geissorhiza inaequalis*
11. *Watsonia alectroides* - few
12. *Triteleia hyacinthina* - I think

>From Alan Horstmann:

SEEDS:

13. *Daubenya alba* - from Totuin and Middelpoos
14. *Daubenya stylosa* - from Nieuwoudtville
15. *Lachenalia alba* - from Nieuwoudtville
16. *Lachenalia mutabilis* --from Clanwilliam
17. *Lachenalia* seed purchased from the Ramskop garden at Clanwilliam (South Africa): mixed species, *L. unifolia*, *L. unicolor*, *L. violacea*, etc...
18. *Lapeirousia anceps*
19. *Brodiaea californica* - pink form, open pollinated
20. *Brodiaea* sp.
21. *Delphinium nudicaule* - seed collected from orangy red form, open pollinated
22. *Delphinium nudicaule* - seed collected from dark purple red, more robust form, open pollinated
23. *Geissorhiza leopoldtii*
24. *Geissorhiza radians*
25. *Geissorhiza splendidissima*
26. *Lilium* sp. -- This is a California Species (*L. humboldtii*, *L. pardalinum*, or *L. kelloggii*)
27. *Massonia pustulata*
28. *Nerine sarniensis* hybrid - bright red
29. *Nerine sarniensis* hybrid seed, strange colored form, purple?
30. *Romulea bulbocodium* - from Jane's plants labeled *R. nivalis*
31. *Triteleia bridgesii*
32. *Triteleia dudleyi*
33. *Triteleia ixioides*
34. *Watsonia coccinea*

Summer growing:

35. *Calydorea amabilis*
36. *Gelasine elongata*
37. *Nerine angustifolia*
38. *Nerine platypetala*
39. *Sandersonia aurantiaca*
40. *Calochortus nitidus*

### **BX 134 (Dec. 20, 2006)**

>From Joyce Miller:

SEED:

1. *Allium flavum*



2. *Sisyrinchium macrocarpum*
3. *Brodiaea elegans*
4. *Allium hymenorrhizum*
5. *Brodiaea californica* NNS 02-64
6. *Brodiaea californica* NNS 02-67

>From Dave Brastow:

7. Tubers of *Codonopsis pilosula*

>From Tony Avent:

SMALL BULBS:

8. *Zephyranthes* 'Sunset' strain
9. *Zephyranthes macrosiphon*
10. *Zephyranthes moctezumae*
11. *Ledebouria zebrina*

### **BX 135 (Dec. 28, 2006)**

>From Jim Waddick:

1. *Zephyranthes candida*

>From Tony Avent:

Seedling bulbs:

2. *Habranthus brachyandrus*
3. *Habranthus x floryi*, purple base
4. *Habranthus brachyandrus*, dark purple
5. *Habranthus ex brachyandrus*
6. *Habranthus ex brachyandrus*, off colors
7. *Cyclamen hederifolium*
8. *Calydorea nuda*
9. *Zephyranthes* 'Bangkok Yellow'
10. *Zephyranthes morrisclintii*, Redneck Romance strain
11. *Zephyranthes reginae*
12. *Zephyranthes verecunda*
13. *Zephyranthes ex Pamillas*
14. *Zephyranthes morrisclintii* ex Redneck Romance strain
15. *Zephyranthes primulina*

### **BX 136 (Jan. 16, 2007)**

>From Jim Waddick:

1. BLOOMING-SIZE (or near) bulbs of *Zephyranthes candida*

>From Lee Poulsen:

2. *Neomarica candida*, small rhizomes

>From Robert Werra:

SEEDS:

3. *Fritillaria affinis*, Mendocino Co. CA

4. *Fritillaria biflora*
5. *Erythronium californicum*
6. *Calochortus weedii* v. *weedii*
7. *Calochortus vesta*
8. *Calochortus splendens*
9. *Calochortus amabilis*
10. *Calochortus amoenus*
11. *Calochortus umbellatus*
12. *Calochortus catalinae*
13. *Calochortus monophyllus*
14. *Gladiolus caeruleus*
15. *Gladiolus maculatus*
16. *Romulea leipoldtii*
17. *Romulea grandiscapa*
18. *Moraea hexaglottis (lewisiae)*
19. *Moraea villosa*
20. *Moraea macronyx*
21. *Moraea fugax*
22. *Moraea fugax*, white, ex Clanwilliam
23. *Moraea vegeta*
24. *Moraea ciliata*
25. Cormlets of *Moraea ciliata*

### **BX 137 (Jan. 17, 2007)**

>From Marguerite English:

1. Bulbs of *Zephyranthes* 'Labuffa rosea' "Lily Pies", ex Yucca Do Nursery
2. Bulbs of *Zephyranthes puertoricensis*

>From Doug Westfall:

3. Seed of *Scadoxus membranaceus*

### **BX 138 (Jan. 23, 2007)**

>From Stephen Putman:

1. Seed of *Hippeastrum reticulatum striatum* "the real thing NOT 'Mrs. Garfield'"
2. Small bulbs of *Hippeastrum* sp., miniature, 8" scape, blooms: 3"x4", two per scape. Looks like a small version of *H. striatum rutilum*. Is said to come from Sao Paulo state.
3. Small bulbs of *Hippeastrum puniceum*
4. Blooming size bulbs of *Zephyranthes candida*

### **BX 139 (Feb. 2, 2007)**

>From Alberto Castillo:

(W = winter-growing; S = summer-growing; SE = summer-growing, evergreen)

1. *Hymenocallis maximilianii* seeds. Just harvested. Most germinated. (S)
2. *Tropaeolum pentaphyllum* seeds. (W)
3. *Zephyranthes primulina* seeds. Just harvested. (S)
4. *Allium canadense*, umbel bulbils. A selected form, look lacquered, a nice maroon. (W)
5. *Gladiolus illyricus* seeds, not many. Just harvested. (W)
6. *Cooperia morrisclintii* seeds, a few. Just harvested. (S)
7. *Sparaxis bulbifera* seeds. Fresh. (W)
8. *Ornithogalum longibracteatum* (*caudatum*) seed. Just harvested, from wild collected plants. (SE)
9. *Albuca nelsoni* seed. Fresh, from wild collected parents. (SE)
10. *Albuca juncifolia* bulbs, it is self fertile and produces good seed, therefore one can make it with a single bulb (W)
11. *Ferraria uncinata* corms, just finishing dormancy (i.e. ready to sprout) (W)

### **BX 140 (Feb. 7, 2007)**

>From Alberto Castillo:

(W = winter-growing; S = summer-growing; SE = summer-growing, evergreen)

1. *Cypella herberti* seeds, just harvested, selected form, extremely robust, this is something special (W)
2. *Habranthus martinezi* seed, just harvested, from the original collection in the seashore in S. Brazil (W)
3. *Romulea hirta* seeds, few, fresh (W)
4. *Scilla greiheri* seeds, few, fresh (W)
5. *Manfreda rubescens* seed, fresh (S)
6. *Echeandia* sp. Mexico, seed (few), fresh, light orange flowers (S)
7. *Moraea ochroleuca* seeds, fresh, a very fine deep salmon form (S?)
8. *Ixia pumilio* seed, fresh (W)
9. *Moraea huttonii* seeds, I have found this not easy to germinate, perhaps my climate too warm (SE)
10. *Ferraria crispa* seed, fresh, may be a dozen different forms (W)

11. *Neopatersonia uitenhagensis* seed, fresh (W)
12. *Canna tuerckheimii* seeds, just harvested, A miniature species (usually less than 2 ft. tall) (S)

And seeds from Alberto that were leftover from BX 139:

13. *Hymenocallis maximilianii* seeds (very few) Most germinated. (S)
14. *Zephyranthes primulina* seeds. Just harvested (S)
15. *Allium canadense*, umbel bulbils (few). A superb selected form in which they look lacquered, a nice maroon (W)
16. *Sparaxis bulbifera* seeds (few) (W)
17. *Ornithogalum longibracteatum* (*caudatum*) seed. Just harvested, from wild collected plants (SE)
18. *Tropaeolum pentaphyllum* seed (few). Fresh. Should be sown at once (W)
19. *Albuca nelsoni* seed. Fresh, from wild collected parents (SE)
20. *Albuca juncifolia* bulbs (few), it is self fertile and produces good seed, therefore one can make it with a single bulb (W)

>From Liz Waterman:

21. Bulbs of *Bowiea volubilis* ("climbing onion")

### **BX 141 (Mar. 20, 2007)**

>From Alberto Grossi:

1. Bulbils of *Dioscorea bulbifera*
2. Bulbils of *Anredera cordifolia*

>From Lynn Makela:

3. Tubers of *Sinningia bulbosa*
4. Tubers of *Sinningia tubiflora*
5. Rhizomes of *Gloxinia sylvatica* 'Bolivian Sunset'
6. Tubers of *Sinningia aghensis*
7. Rhizomes of *Eucodonia* hybrids
8. Rhizomes of *Achimenes* hybrid 'Yellow Beauty'
9. Rhizomes of *Achimenes* hyb 'Purple King' (Hardy to Z 8)
10. Small offsets of *Hippeastrum petiolatum*

### **BX 142 (Apr. 18, 2007)**

>From Alberto Castillo:

(W = winter growing; S = summer growing)

SEED

1. *Zephyranthes fosterii* (S)
2. *Zephyranthes verecunda*, pink, rose (S)
3. *Zephyranthes primulina* (S)
4. *Habranthus martinezii* (W)
5. *Cooperia smallii* (W)
6. *Rhodophiala granatiflora*
7. *Moraea huttonii* (S)
8. *Tritonia deusta* (W)
9. *Dioscorea* sp. (bulbils) (S)

>From Lee Poulsen:

10. Small bulbs of *Scilla natalensis*  
(*Merwillia natalensis*)

>From Rob Hamilton and Jim Lykos:

SEED:

11. *Calostemma purpureum*, Mannum, South Australia
12. *Calostemma purpureum*, Berri, South Australia
13. *Calostemma purpureum*, Orroroo, South Australia
14. *Crinum luteolum*, Pichi Richi Pass, South Australia
15. *Crinum* aff. *luteolum*, "Desert Crinum" Andamooka, South Australia
16. *Crinum* aff. *luteolum*, "Desert Crinum" Macleay, Oakden Hills, South Australia

### **BX 143 (May 13, 2007)**

>From Dennis Szeszko:

1. Seed of *Manfreda* sp. wild-collected at 1600 m in Sierra de Nanchititla State Park, Mexico. Could be *Manfreda nanchititlensis* which is reported from that locality

>From Alberto Grossi:

2. Seed of *Hedychium gardnerianum*

>From Jay Yourch:

3. Seed of *Crinum erubescens* from Southern Brazil sent by Tarcisio Eduardo Raduenz. Sr. Raduenz says these plants are somewhat different

from typical *C. erubescens*. They were originally called *C. salsum*, but have now been lumped in under the broader description of *C. erubescens*.

4. Seed of *Hymenocallis* sp. from St. Maartens

>From Dell Sherk:

5. Offsets of *Crinum* 'Ellen Bosanquet.' Dark pink/red
6. Offsets of *Crinum* 'Summer Nocturne.' Pinkish white
7. Offsets of *Crinum* sp. Label is lost
8. Offsets of *Crinum* 'J. C. Harvey.' Pink
9. Offsets of *Cyrtanthus elatus*, red
10. Seedling bulbs of *Hippeastrum* (*reginae* x *puniceum*) x self
11. Seedling bulbs of *Hippeastrum striatum* 'Cioanorte'
12. Seedling bulbs of *Hippeastrum morelianum*
13. Small bulbs of *Ledebouria zebrina*

### **BX 144 (May 30, 2007)**

>From Joe Shaw (with moral support from Marcelle Sheppard):

1. *Hippeastrum* seeds--mixed colors "Dutch Hybrids" or "Florists' Amaryllis" types, open pollinated
2. The "Best Dark Jumbo" was in a garden full of many Jumbos and other *C. bulbispermum* hybrids
3. The "Dark Rose Jumbo" was in a garden with fewer other plants in bloom at the same time (few whites nearby)
4. *Crinum* seeds: Jumbos opening white or very pale-pink and turning darker on day 2 x open pollinated
5. *Crinum* seeds: White Prince x open pollinated (White Prince is a very fine non-Jumbo *C. bulbispermum* hybrid)
6. *Crinum* seeds: Totally mixed Jumbos (all colors except dark rose) x open pollinated

>From Richard Wagner:

6. Seed of *Babiana rubrocyanea*

>From Judy Glattstein:

7. Corms of *Watsonia*, orange
8. Corms of *Watsonia*, pink
9. Corms of *Watsonia* 'Flamboyant'
10. Corms of *Watsonia* 'Snow Queen'
11. Corms of *Watsonia humilis*
12. Corms of *Watsonia coccinea*
13. Tubers of *Sauromatum guttatum*
14. Tubers of *Amorphophallus* sp.

>From Liz Waterman:

15. Small offset bulbs of *Cyrtanthus elatus*  
x *C. montanus*
16. Seed of *Hippeastrum papilio* x self
17. Seed of *Hippeastrum* 'Clown' x *H. papilio*
18. Seed of *Chasmanthe bicolor*

**BX 145 (Jun. 7, 2007)**

>From Richard Wagner:

1. Seed of *Adenium obesum* from a red-flowered cross
2. Seed of *Adenia glauca*

>From Alberto Grossi:

3. Seed of *Crinum campanulatum* (few)
4. Seed of *Canna indica* (few)

>From Al Sisk:

5. Seed of *Crinum bulbispermum* 'Album'
6. One-year seedlings of *Crinum bulbispermum* 'Album'

>From Pamela Slate:

7. Seed of *Allium schubertii*

>From Lynn Makela:

8. Rhizomes of *Gloxinia sylvatica*
9. Cormlets of *Freesia (Anomatheca) laxa*, blue
10. Bulblets of *Oxalis imbricata*
11. Bulblets of *Oxalis obtusa*, rose
12. Cormlets of *Ixia pumilo*
13. Cormlets of *Moraea setifolia*
14. Corms of *Hesperantha baurii* (few)
15. Seed of *Zephyranthes primulina*
16. Seed of *Zephyranthes reginae* 'Valles yellow'

**BX 146 (Jun. 12, 2007)**

>From Mary Sue Ittner and Alan Horstmann:

1. Already sprouting seed of *Brunsvigia orientalis*
2. Already sprouting seed of *Strumaria truncata*
3. Small Oxalis bulbs originally received from Uli Urban, sp. L96/42, probably *Oxalis magnifica*, summer growing.
4. Small corms of *Cyanella lutea*

>From Eugene Zielinski:

5. Seed of *Zephyranthes atamasco*, collected from a colony in South Carolina.

>From Cynthia Mueller:

6. Seed of *Hippeastrum glaucescens*, from Yucca Do, probably from Mauro Peixoto
7. Seed of "Giant Rain Lily," from several geographical locations in Central Texas.

>From an anonymous donor:

8. Corms of *Alocasia* 'Hilo Beauty' which is probably an *Anthurium* not an *Alocasia*
9. Seed of *Clivia*, it looks like a scarlet *Clivia x cyrtanthiflora*

>From Joe Shaw:

10. *Crinum* seeds: Totally mixed Jumbos (all colors except dark rose) x open pollinated.

And still available from BX 145

11. Seed of *Adenium obesum*, from a red-flowered cross, a caudiciform member of the Apocynaceae
12. Seed of *Adenia glauca*, a caudiciform member of the Passifloraceae
13. Seed of *Canna indica*
14. Seed of *Crinum bulbispermum* 'Album'
15. Seed of *Allium schubertii*

**BX 147 (Jun. 30, 2007)**

>From Paul Tyerman:

1. Seed of *Nerine undulata* - originally from seed from Silverhill Seeds, RSA
2. Seed of *Nerine flexuosa* alba

>From Cathy Craig:

3. Good sized bulbs of *Nerine bowdenii* originally from Quail Botanical Garden

>From Mary Sue Ittner:

CORMS/BULBS

4. *Dichelostemma congestum*
5. Bulbs of *Oxalis obtusa*
6. *Phaedranassa* sp. a few big blooming size bulbs

SEED:

7. *Albuca spiralis*
8. *Calochortus uniflorus* - beautifully marked form
9. *Chasmanthe bicolor*
10. *Cyclamen cilicium*
11. *Cyclamen coum*
12. *Cyclamen hederifolium*
13. *Cyrtanthus brachyscyphus*
14. *Erythronium helenae*
15. *Ferraria crispa*
16. *Gladiolus huttoni* hybrids, probably with *G. tristis*
17. *Lachenalia aloides* var. *aurea*
18. *Massonia echinata*
19. *Moraea atropunctata*
20. *Moraea vegeta*
21. *Phaedranassa* sp.
22. *Polyxena longituba*
23. *Triteleia clementina*, seeds of this originally came from Dylan Hannon
24. *Triteleia crocea*
25. *Triteleia ixioides* ssp. *anilina*
26. *Tritonia dubia*

**BX 148 (Jul. 5, 2007)**

>From Jim Waddick:

1. Seed of *Crinum macowanii* (few)
2. Seed of *Hippeastrum* x *johnsonii*, bright red with central white star pattern. Should be selfed, but there was a Hipp. 'Apple Blossom' seedling blooming across the yard

>From Alberto Grossi:

SEEDS:

3. *Crinum macowanii*
4. *Canna indica*
5. *Euphorbia curassavica*
6. *Hippeastrum vittatum*

7. *Cyrtanthus mackenii*
8. *Schizobasis intricata*
9. *Tulbaghia violacea*
10. *Hemerocallis* 'Stella d'oro'
11. *Mandelilla laxa*

>From Mary Sue Ittner:

12. Cormlets of *Freesia alba*

>From Roy Herold:

BULBS/TUBERS:

13. *Trillium grandiflorum* 'Flore Pleno'
14. *Trillium pusillum* 'Robust Form'
15. *Nothoscordum montevidense*, originally from Mark McDonough
16. *Arum orientale* v. *sintenisii* (aka *A. sintenisii*) Originally from Bernd Peters via *Arisaema* Enthusiast Group, 1996
17. *Ornithogalum osmynellum* Narogegas Originally from Steven Hammer
18. *Oxalis versicolor*
19. *Pinellia cordata* 'Yamazaki'
20. *Anemonella thalictroides* 'Jade Feather' = 'Green Dragon' = 'Green Hurricane'
21. *Anemonella thalictroides* 'Shoaf's Double Pink' THE must-have classic.
22. *Cyrtanthus* sp. (probably a hybrid) Medium orange, fading to pink, out-facing trumpet-shaped flowers, about 2"long.

SEED:

23. *Massonia* cf. *pustulata*, originally received as *M. depressa* from the NARGS seedex
24. *Cyclamen rohlfianum*

**BX 149 (Jul. 13, 2007)**

>From Arnold Trachtenberg:

1. Corms of *Crocus heuffelianus* 'Dark Eyes' from Janis Ruksans.
2. Hybrid *Hippeastrum* seeds, deep red: "looks like the plant Mark Wilcox has pictured on the wiki"
3. Seeds of *Colchicum*, open pollinated from a collection of about twenty different species and hybrids.

>From Tom Glavich:

BULBS:

4. *Albuca* sp. Gnome, South Africa
  5. *Albuca aurea*
  6. *Albuca circinata* (= *Albuca spiralis*)
  7. *Albuca fragrans*, not very fragrant
  8. *Drimia* sp. ex Peter Sharp, ex South Coast Botanic Garden (Los Angeles), ex Seymour Linden, originally collected by S.L. in South Africa. It is not *Drimia media*, or *Drimia epigea*.
  9. *Drimiopsis kirkii*
  10. *Ledebouria cooperii*
  11. *Ledebouria* species, ex Croft Wild Bulb Nursery
  12. *Ledebouria violacea*
- SEEDS:
13. *Dipcadi flava* great chocolate flowers
  14. *Ornithogalum pilosum* brilliant yellow
  15. *Pelargonium triste* a geophyte
  16. *Scilla peruviana*

>From Richard Wagner:

- SEEDS:
17. *Sparaxis grandiflora* var. *grandiflora*
  18. *Veltheimia bracteata*
  19. *Lachenalia mutabilis*
  20. *Lachenalia alba*

>From Stephen Putman:

21. Small bulbs of *Hippeastrum puniceum*
22. Seed of *Scilla natalensis*
23. Seed of *Zephyranthes grandiflorum*
24. Seed of *Hippeastrum vittatum*

### **BX 150 (Jul. 31, 2007)**

>From Pieter van der Walt:

1. Bulbs of *Cyrtanthus breviflorus*

>From Rogan Roth:

2. Bulbs of *Bessera elegans*
3. Seed of *Aloe minima*

>From Lynn Makela:

- SEED:
4. *Freesia laxa azurea*
  5. *Freesia viridis*
  6. *Habranthus brachyandrus* 'Cherry Pink'
  7. *Habranthus robustus* var. *biflorus*
  8. *Habranthus gracilifolius*, could be *H. estensis*.
  9. *Hippeastrum gracilis* 'Firey Bouquet'
  10. *Zephyranthes katherinae* var. *rubra*

11. *Zephyranthes mesochloa*
12. *Zephyranthes primulina*
13. *Zephyranthes reginae* 'Valles Yellow'

BULBS:

14. *Oxalis brasiliensis*
15. *Nothoscordum filipponei* (N. sellowianum)

>From Stephen Putman:

16. Seed of *Crinum bulbispermum*

>From Arnold Trachtenberg:

17. Small bulbs of *Colchicum cilicicum*

### **BX 151 (Aug. 6, 2007)**

>From Mary Sue Ittner:

1. Seed of *Cyclamen repandum*

BULBS:

2. *Brodiaea elegans*
3. *Lachenalia aloides* var. *vanzyliae*
4. *Lachenalia bachmanii*
5. *Lachenalia carnosa*
6. *Muscari botryoides*
7. *Muscari neglectum*
8. *Oxalis* MV 4674 (Sweekspoort, South Africa)
9. *Oxalis purpurea* (salmon color from Telos)
10. *Oxalis* sp. (not *O. obtusa*). Bulbs kind of like *O. flava* and *O. hirta*
11. *Sparaxis elegans*
12. *Sparaxis* sp. (probably just a hybrid)

>From Tsuh Yang Chen:

SEED:

13. *Sinningia aghensis*
14. *Sinningia* aff. *reitzii*
15. *Sinningia amambayensis*
16. *Sinningia nordestina*

>From Dave Brastow:

SEED:

17. *Trillium parviflorum*
18. *Triteleia crocea*
19. *Erythronium oregonum*
20. *Ornithogalum pyramidale*, from NARGS seed

21. *Veltheimia bracteata*

**BX 152 (Aug. 31, 2007)**

>From Joe Shaw:

1. Seed of *Rudbeckia maxima*

>From Roy Herold:

BULBS/TUBERS:

2. *Acis (Leucojum) autumnalis*
3. *Corydalis solida* 'Eco Special Pink'
4. *Sanguinaria canadensis* 'Multiplex' (or 'Plena')

SEEDS:

5. *Cyrtanthus brachyscyphus* x *Cyrtanthus elatus*
6. *Cyrtanthus brachyscyphus*

>From Mary Sue Ittner:

SEED:

7. *Brimeura amethystina* (white)
8. *Cyclamen creticum*
9. *Delphinium decorum*
10. *Delphinium cardinale*
11. *Delphinium luteum*
12. *Delphinium patens*
13. *Delphinium recurvatum*
14. *Delphinium variegatum*
15. *Lachenalia mathewsii*
16. *Lilium maritimum*
17. *Narcissus romieuxii*
18. *Pelargonium barklyi*
19. *Romulea diversiformis*

BULBS:

20. *Brodiaea pallida* -- very rare species
21. *Brodiaea purdyi*
22. *Calochortus argillosus*
23. *Calochortus uniflorus*
24. *Calochortus vestae* (pink) - form from Bob Werra
25. *Freesia refracta* -- white flowers with yellow markings
26. *Gladiolus alatus*
27. *Ixia polystachya*
28. *Lachenalia aloides* var. *quadricolor* (from Patty Colville originally)
29. *Lachenalia contaminata*
30. *Lachenalia haarlemensis*

31. *Lachenalia orthopetala*

32. *Lachenalia pallida*

33. *Lachenalia unicolor*

34. *Moraea* sp. (probably *aristata*)

35. *Oxalis caprina* - originally from Bill Baird

36. *Oxalis commutata*

37. *Oxalis flava* (pink)

38. *Oxalis flava* (lupinifolia)

39. *Oxalis flava* (yellow)

40. *Oxalis hirta*

41. *Oxalis hirta* 'Gothenburg'

42. *Oxalis obtusa*

43. *Oxalis purpurea* 'Skar' -originally from Bill Baird

44. *Oxalis Uli* 69 (flava?) - grew in seasonally moist soil in heavy clay on the Niewoudville plateau.

45. *Oxalis melanosticta* 'Ken Aslet'

46. *Polyxena longituba*

47. *Tritonia dubia*

48. *Tritonia securigera*

49. *Tritonia* sp. (probably hybrid *crocata*, *pallida* type)

50. *Watsonia* (pink hybrid)

>From Joyce Miller:

51. "South African Potluck" The batch looks to include *Ferraria*, *Lachenalia*, and small irid corms (*Moraea*, *Ixia*, *Freesia*, *Sparaxis*)

**BX 153 (Sept. 18 2007)**

>From John Lonsdale:

SEED:

1. *Trillium underwoodii*, Alabama Best Form

2. *Trillium discolor*

3. *Cyclamen graecum album*

4. *Cyclamen graecum graecum*

5. *Cyclamen graecum anatolicum*

6. *Cyclamen hederifolium*

7. *Cyclamen cilicicum*

8. *Cyclamen repandum*

9. *Cyclamen intaminatum*

10. *Cyclamen coum* selected

11. *Cyclamen mirabile* ex 'Tile Barn Anne'

12. *Cyclamen mirabile* ex 'Tile Barn Nicholas'

>From Pat Bender:

13. Seed of *Arisaema griffithii*

>From Mark Mazer:

SEED:

14. *Calydorea amabilis*
15. *Cyrtanthus loddegesianus*
16. *Sparaxis metelerkampiae*
17. *Sparaxis parviflora*
18. *Lapeirousia jaquinii*
19. *Lachenalia glaucina*
20. *Lachenalia juncifolia*
21. *Lachenalia* sp., white flower
22. *Androcymbium dregii*

BULBLETS/CORMLETS:

23. *Sparaxis villosa*
24. *Sparaxis pauciflora*
25. *Ixia pumilo*
26. *Massonia depressa*

>From Giorgio Pozzi:

SEED:

27. *Rudbeckia* sp.
28. *Lilium orientale* hybrid mix
29. *Cornus florida*
30. *Acer palmatum atropurpurea*

>From Dell Sherk:

31. Scaly rhizomes of *Koellikeria erinoides*

### **BX 154 (Sep. 25, 2007)**

>From Mary Sue Ittner:

BULBS:

1. *Babiana* sp. consider them hybrids
2. *Babiana villosa*, don't know if red or pink
3. *Dichelostemma volubile* cormlets
4. *Freesia refracta*
5. *Freesia leichtlinii* (*alba*) grown from Gordon Summerfield seed
6. *Gladiolus aurantiacus*
7. *Ipheion uniflorum* white
8. *Lachenalia liliflora*
9. *Moraea lurida* -- I've never had any bloom that were not yellow with darker markings, no lurid ones
10. *Oxalis brasiliensis*
11. *Oxalis incarnata*
12. *Oxalis luteola* MV 5567

13. *Oxalis obtusa* peach

14. *Oxalis obtusa* pink

15. *Spiloxene capensis* -- probably white, but could be pink

16. *Trieleia laxa* 'Queen Fabiola' cormlets

17. *Triteleia peduncularis* cormlets

SEED:

18. *Brodiaea californica* (pink I think)
19. *Cyrtanthus epiphyticus*, summer growing, product of a previous BX
20. *Geissorhiza heterostyla*
21. *Gladiolus miniatus*
22. *Nerine krigei*
23. *Tritonia securigera*

### **BX 155 (Oct. 1, 2007)**

>From Lynn Makela:

1. Small bulbs of *Hippeastrum* 'San Antonio Rose' (*H. aulicum stenopetalum* x *traubii* forma *doraniae*)
2. Small bulbs of *Zephyranthes primulina*
3. Bulbs of *Zephyranthes reginae*
4. Bulbs of *Habranthus magnoi*, white
5. Cormlets of *Ixia pumilo*

>From Stephen Putman:

6. Seed of *Crinum variabile*
7. Seed of *Pancratium maritimum*
8. Seed of *Zephyranthes grandiflora*
9. Seed of *Hymenocallis eucharidifolia*

>From Roy Herold:

10. *Paeonia obovata alba*
11. *Paeonia japonica*
12. *Paeonia obovata*
13. *Paeonia obovata*
14. Seed of *Calydorea coelestina* Bartram's *Ixia*'
15. *Cyclamen libanoticum*
16. *Cyclamen balearicum*
17. *Cyclamen hederifolium* pure silver leaf, possibly from the 'Nettleton Silver' strain
18. *Paeonia* seeds:  
All are of the *Paeonia japonica/obovata/obovata/alba* persuasion, with white or very light pink flowers

### **BX 156 (Oct. 9, 2007)**

>From Giorgio Pozzi:



SEED:

1. *Helianthus* 'Lemon Queen'
2. *Hibiscus moscheutos*, white
3. *Hibiscus moscheutos*, red
4. *Hibiscus moscheutos*, pink
5. *Pinellia pedatisecta*
6. *Arisaema flavum*
7. *Arisaema tortuosum*
8. *Clematis*, dark purple
9. *Lilium orientalis* hybs
10. *Hemerocallis minor* "Stella D'oro"
11. *Hemerocallis* mixed
12. *Narcissus poeticus*, wild collected

>From Gene Zielinski:

13. Seed of *Polygonatum biflorum* (*P. canaliculatum*)

>From Jim Shields:

BULBS:

14. *Lachenalia rubida* ex Longwood Gardens
15. *Lachenalia contaminata* ex Robinett Bulb Farm
16. *Lachenalia bulbifera* ex Silverhill
17. *Lachenalia pusilla* ex PBS BX 3 (2002)
18. *Cyrtanthus montanus* ex Greg Pettit
19. *Nothoscordum dialystemon*, ex Bill Dijk via Mary Sue Ittner

>From Mark Wilcox:

SEED:

20. *Rhodophiala bifida* "Terra Cotta"
21. *Rhodophiala bifida granatiflora*, giant dark red

>From Alf Valjebeck:

SEED:

22. *Leucojum vernalis* v. *carpathicum*
23. *Veltheimia bracteata*
24. *Zephyranthes fosteri*
25. *Zephyranthes macrosiphon*
26. *Zephyranthes primulina*
27. *Zephyranthes* 'Big Dude' x 'Labufarosea'

### **BX 157 (Oct. 18, 2007)**

>From Roy Herold:

1. Small bulbs of *Cyrtanthus brachyscyphus*
2. Small bulbs of *Cyrtanthus hybrid* (x

*elatus*?)

>From Alberto Grossi:

3. Seed of *Nerine filifolia*
4. Seed of *Amaryllis belladonna*
5. Seed of *Globba bulbifera*

>From Richard Wagner:

6. Seed of *Amaryllis belladonna*
7. Small bulbs of *Lachenalia contaminata*
8. Small bulbs of *Lachenalia pallida*
9. Small bulbs of *Lachenalia aloides* var. *quadricolor*
10. Corms of *Babiana rubrocyanea*

### **BX 158 (Oct. 27, 2007)**

>From Fred Biasella:

1. *Hippeastrum* bulblets 1½ years old and grown from seed, most likely a hybrid. The flowers are red with a white star and look a lot like x *johnsonii*.
2. Seed of *Habranthus* hybrid. The flowers are a nice pink/light purple color and grow to about 8" to 10" in height.

>From Jim Waddick:

3. Rhizomes "in the green" of "*Neomarica caerulea* 'Regina' "Blue Walking Iris"

>From Arnold Trachtenberg:

4. Tubers of *Arum palaestinum*

>From Judy Glattstein:

5. Bulbs of mixed *Oxalis*: "Lucky Dip" including terracotta pink, lilac maybe yellow and white

### **BX 159 (Nov. 13, 2007)**

>From Dylan Hannon:

1. Seed of *Ornithogalum reverchonii*, open-pollinated, originally collected in Grazalema, Spain, by John Lavranos on shaded limestone cliffs.

>From Roy Sachs:

2. Seed of mixed *Alstroemeria* spp. and hybrids

>From Bob Werra:

SEED:

3. *Gladiolus caryophyllaceus*, open pollinated

4. *Gladiolus carneus*, open pollinated
5. *Gladiolus huttoni*, open pollinated
6. *Gladiolus priorii*, open pollinated
7. *Moraea papilionacea*
8. *Moraea viscaria*
9. *Moraea villosa*
10. *Moraea vegeta*
11. *Moraea tripetala*
12. *Moraea unguiculata*
13. *Moraea polystachya*
14. *Moraea macronyx*
15. *Moraea macrocarpa*
16. *Moraea gigandra*
17. *Moraea fugax*, blue
18. *Moraea calcicola*
19. *Moraea bipartita*
20. *Moraea bellendenii*
21. *Romulea eximia*, open pollinated
22. *Romulea gradiscarpa*, open pollinated

### **BX 160 (Nov. 19, 2007)**

>From Bob Werra:

SEED: (OP = open-pollinated)

1. *Erythronium californicum*
2. *Fritillaria biflora*, open pollinated
3. *Fritillaria liliacea*, open pollinated
4. *Fritillaria affinis*, wild collected
5. *Calochortus weedii*, yellow, OP
6. *C. venustus*, white, OP
7. *C. venustus*, purple, OP
8. *C. vesta*, white, OP
9. *C. umbellatus*, OP
10. *C. splendens*, OP
11. *C. amabilis*, wild collected
12. *C. albus*, OP
13. *C. amoenus*, OP
14. *C. catalinae*, OP
15. *C. clavatus*, all yellow, OP
16. *C. plummerae*, OP

>From Roy Herold:

17. Seed of *Arisaema angustatum* 'Best Tophat', ex CPC 10-10-97 collected by Darrell Probst in Korea

>From Jim Waddick:

18. Seed of *Lilium rosthornii*.

### **BX 161 (Dec. 10, 2007)**

>From Giorgio Pozzi:

1. Seed of *Gladiolus callianthus*
2. Cormlets of #1

>From Tsuh Yang Chen:

3. Seed of *Sinningia aghensis*

>From Dave Brastow:

SEED:

4. *Bensoniella oregana*
5. *Erythronium revolutum*
6. *Erythronium oregonum*
7. *Camassia leichtlinii*
8. *Camassia quamash* - Wild collected seed from Thurston County, WA (USA)
9. *Lilium lancongenae*
10. *Polygonatum cirrhifolium*

### **BX 162 (Dec. 18, 2007)**

>From Alberto Grossi:

SEED:

1. *Pancratium maritimum*
2. *Belamcanda chinensis*
3. Pods of *Bletilla striata*
4. *Iris graminea*
5. *Colchicum autumnale*

>From Mary Sue Ittner:

SEED (all open pollinated):

6. *Allium membranaceum*
7. *Calochortus splendens*
8. *Delphinium nudicaule*
9. *Geissorhiza brehmii*
10. *Geissorhiza imbricata*
11. *Geissorhiza ornithogaloides*
12. *Gladiolus carmineus*
13. *Gladiolus grandiflorus*
14. *Gladiolus martleyi*
15. *Gladiolus miniatus*
16. *Lachenalia nervosa*
17. *Romulia citrina*
18. *Romulea hallii*
19. *Romulea monticola*
20. *Triteleia dudleyi*
21. Bulbs of *Tulipa turkestanica*

>From Dennis Szeszko:

SEED (some QUITE RARE!):

22. *Milla magnifica* - largest and rarest species of this genus. Wild-collected in Mexico State near the border with Guerrero. Grows in tropical deciduous jungle with a very pronounced dry

- period.
23. *Tigridia* sp. - A tall-growing species collected at around 6000 feet in Mexico State, could be *T. meleagris*, but the flowers were not seen.
  24. *Tigridia mexicana* - Seed harvested from wild-collected plants found in Mexico State.
  25. *Tigridia* sp. - A short-growing species collected near Bejucos in Mexico State. Found growing in the shade of *Crescentia alata* trees in a very hot environment with an extremely pronounced dry period. Grows in clay soils that flood during the rainy season but bake in the dry season.
  26. *Tigridia* aff. *mortonii* - I think that it could be this species based on where it was found. Found at the type locality for the species in Mexico State growing directly on rock faces. Culture is similar to *Worsleya*, but with more shade. If this plant is what I think that it is, it will be the first time it has been collected since 1935. Flowers were described as RED by the original collector....this is the only member of *Tigridia* with red flowers. I will confirm the identity next summer when it flowers.
  27. *Rhodochiton* sp. - I think that this is a species of *Rhodochiton* (not *R. atrosanguineus*), but I am not 100% sure of the identity. It has a root structure similar to *Dahlia* and grows as a lithophyte on wet cliffs in Mexico state where it was collected. Flowers are large, reddish-purple, showy and pendulous.
  28. Irid - A species of pleated-leaf irid that does not grow more than 12 inches with pointed seed capsules. Found in Mexico State growing near the city of Tejupilco at around 4000 feet in tropical deciduous jungle.
  29. *Penstemon* sp. - has beautiful flowers that are an amazing bright coral-pink color with a fuzzy, yellow beard at the base of the lip. It was collected in Texcoco district in Mexico State and will grow well with other summer-growing bulbs in cool climates. Grows

with *Tigridia vanhouttei* and *Calochortus barbatus*.

### **BX 163 (Jan. 3, 2008)**

>From Jerry Flintoff:

SEED:

1. *Fritillaria raddeana*
2. *Lilium* ex. 'Early Bird' (*martagon-hansonii* hybrid)
3. *Calochortus amoenus*, white form
4. *Gladiolus longicollis*

>From Ton de Waard:

5. Small corms of *Crocasmia*, orange, 2 ft tall. Original corms were w/c on Madeira 12 yrs ago. May be 'Lady Wilson'

SEED:

6. *Dahlia*, mixed dark-leafed hybrids
7. *Dahlia* 'Pooh'
8. *Cyclamen creticum*
9. *Tigridia pavonia*, red
10. *Mirabilis jalapa*, red or pink

### **BX 164 (Feb. 4, 2008)**

>From Paul Oliver-Smith:

1. *Bomarea caldasii*
2. *Bomarea hirtella*

>From Alberto Castillo:

3. *Gladiolus* sp. probably *G. segetum*, very hardy Eurasian
4. *Gladiolus illyricus* from wild parent plants
5. *Gladiolus communis* ssp. *byzantinus*
6. *Iris xiphium* ssp. *lusitanicum*
7. *Gelasine elongata* (*G. azurea*)
8. *Herbertia caerulea*
9. *Cypella coelestis*
10. *Cooperia smallii*
11. *Habranthus martinezi*
12. *Aristolochia fimbriata*
13. *Tropaeolum pentaphyllum*
14. *Ranunculus macranthus*
15. *Leucojum autumnale* var. *oporanthum*, true from the wild
16. *Canna*, dwarf sp.
17. *Arum euxinum*
18. Bulblets of *Allium canadense*, very

- good form  
19. Small tubers of *Dioscorea* sp., winter dormant

>From Doug Westfall:

20. Seed of *Scadoxus membranaceus*

### **BX 165 (Feb. 23, 2008)**

>From Linda Foulis:

SEED:

1. *Hippeastrum* 'Orange Sovereign'
2. *Lilium pumilum*
3. *Allium obliquum*

>From PBS:

SEED:

4. *Iris tectorum* 'Sun Moon Lake', from a selection collected in Taiwan
5. *Iris* 'Wild Survivor', a multi-generational hybrid of two Pacific Coast native irises, *I. tenax* var. *gormanii* x *I. douglassiana*
6. *Iris wilsonii*, this is an uncommon Sino-siberian iris with yellow flowers. Prefers an acid soil.
7. *Iris magnifica*, hardy and self sows here in Kansas City.
8. *Sisyrinchium striatum*

### **BX 166 (Mar. 7, 2008)**

>From Mark Mazer:

1. Bulbs of *Drimiopsis maculata*
2. Tubers of *Ceropegia woodii* var. *variegata*
3. Bulbs of *Ledebouria pauciflora*

>From PBS:

4. *Dierama dracomontanum*, "Drakensberg Harebell", to 0.8m, linear lvs, pendulous bell-shaped rose pink to red fl borne on nodding stalks Su. Sow Sp. Zone 7.
5. *Dierama reynoldsii*, 1.5m, beautiful pendulous wine-red fl with white bracts Su. Sow Sp. Zone 7.
6. *Diets iridioides*, 0.6m, evergreen, big white fl with blue styles Sp-Au, shade. Sow Sp. Zone 9.
7. *Gladiolus gueinzii*, 50cm, thick fleshy vs, small pink/mauve/purplish fl marked with red Su, dunes & sandy beaches, rain all yr. Sow Au/Sp.

8. *Gladiolus marlothii*, to 1m, very beautiful faintly scented minutely speckled mauve fl Sp, dry, rarely seen. Sow Au.
9. *Gladiolus ochroleucus*, 45-75cm, often evergreen, Su-growing, white/cream/yellow/pink fl Su-Au. Sow Sp. Zone 7.
10. *Gladiolus oppositiflorus* ssp. *salmoneus*, 0.8-1.5m, Su-growing, very beautiful large salmon-pink fl Su-Au, cliff dweller. Sow Sp. Zone 6.
11. *Gladiolus venosomaculatus*, to 1m, Su-growing, linear lvs, pink petals speckled with maroon. Sow Sp. Zone 10.
12. *Lapeirousia sandersonii*, 2 narrow linear long leaves, Su-growing, numerous mauve fl in a much-branched inflorescence Su. Sow Sp. Zone 8.
13. *Littonia modesta*, 1m, Su-growing, decid, pendulous bell-shaped yellow or orange fl Su, sun or s/shade. Sow Sp. Zone 8.
14. *Moraea alticola*, to 1m, Su-growing, solitary leaves, large pale yellow fl with darker yellow nectar guides Sp-Au, wet/water. Sow Sp. Zone 6.
15. *Ornithogalum maculatum*, 8-50cm, orange or yellow fl, outer petals with dark tips Sp. Sow Au. Seeds of a dark orange form available.
16. *Ornithogalum pulchrum*, robust handsome plant, Su growing, lvs spotty at base, 1m fl spike with green and white fl, very arid area. Sow Sp. Zone 10.
17. *Watsonia angusta*, 1-2m, Wi/Su rain, scarlet fl Su, copious nectar, damp areas. Sow Sp/Au. Zone 8.
18. *Watsonia strubeniae*, 0.6-1m, Su growing, 4-5 lvs with heavily thickened margins, long spikes of small delicate pale pink fl Su-Au, grassland. Sow Sp. Zone 8.
19. *Xerophyta retinervis*, "Black-stick lily", to 1.8m, robust rough black stems, grasslike leaves, many deep to pale mauve/white scented fl Sp. Sow Sp. Zone 8.
20. *Zantedeschia albomaculata*, 'Helen O'Connor,' Attractive spotted lvs, coral pink fl. Sow Sp. Zone 8.

### **BX 167 (Mar. 25, 2008)**

>From Lynn Makela:

1. Bulblets of *Hippeastrum petiolatum* (syn. *H. flammigerum*)
2. Bulblets of *Habranthus robustus* var. *biflora*
3. Scaly rhizomes of *Achimenes* 'Purple King'
4. Tubers of *Sinningia tubiflora*

>From Mark Mazer:

5. Seed of *Onixotis stricta*
6. Seed of *Clivia miniata* var. *citrina*, "My best yellow. The pollen came from various complicated crosses obtained from Silverhill seed, and also other *citrina*. The fruit capsules were vigorous, pale yellow, and harvested on March 19."

>From PBS:

SEED:

7. *Allium cernuum*, bright pink
8. *Allium macropetalum*, pink flowered
9. *Calochortus aureus*
10. *Calochortus concolor*
11. *Calochortus flexuosus*
12. *Calochortus gunnisoni*, purple
13. *Echeandea flavescens*
14. *Fritillaria atropurpurea*
15. *Hesperocallis undulata*
16. *Iris missouriensis arizonica*, southern AZ variety, large colorful flowers
17. *Milla biflora*
18. *Zephyranthes longifolia*, "Copper zephyr lily," eastern form, NM on limestone

### **BX 168 (Apr. 3, 2008)**

>From Uli Urban:

1. Small tubers (few) of *Amorphophallus johnsonii* (very similar to *A. konjac*)
2. Small tubers (few) of *Amorphophallus konjac* from an English friend 20 years ago
3. Small tubers (few) of *A. konjac* from China from Fausto Ceni
4. Small tubers of *Arisaema candidissimum*, trade form

5. Small tubers of *Arisaema fargessii*
6. Small tubers of *Dioscorea discolor*
7. Seed of *Hippeastrum aulicum* var. *robustum*

>From Allen Repashy:

8. Seed of *Crinum variabile* ex Kamieskroon, Namaqualand

### **BX 169 (Apr. 9, 2008)**

>From Pieter van der Walt:

1. Seed of *Crinum buphanoides*, hand pollinated indoors from my collection, plants originally come from near Lady Smith
2. Seed of *Iris laevigata*, dark purple
3. Seed of *Zantedeschia rehmanii*
4. Seed of *Tulbaghia acutiloba*, from a wild population on our farm near Brits
5. Seed of *Tulbaghia simmleri*

>From Mary Sue Ittner:

6. Small bulbs of *Ledebouria cooperi*

### **BX 170 (Apr. 22, 2008)**

>From Alberto Castillo:

1. Fresh seed of *Rhodophiala bifida* hybrids

>From Judy Glattstein:

2. Blooming size bulbs of *Habranthus robustus*

>From PBS:

SEED:

3. *Brunsvigia radulosa*
4. *Strumaria tenella*
5. *Eucomis autumnalis*
6. *Gladiolus floribundus*
7. *Gladiolus dalenii*
8. *Galtonia viridiflora*
9. *Kniphofia northiae*

### **BX 171 (May. 8, 2008)**

>From Tarcisio Raduenz:

1. Seed of *Bomarea salsilla*

>From Fred Biasella:

2. Small bulbs of *Ismene calathina*

>From Alberto Castillo:

3. Fresh seed of *Rhodophiala granatiflora*
4. Seed of *Canna glauca*

>From Erin Grace:

5. Seed of *Zephyranthes atamasco*, "from SW Georgia, USA

### **BX 172 (May. 23, 2008)**

>From Carolyn Craft:

1. Varied sized bulbs of *Muscari armeniacum*

>From Jim Waddick:

2. Bulbs of *Hymenocallis littoralis*
3. Bulbs of *Hymenocallis* sp. (not the same as *H. latifolia* or 'Tropical Giant')

>From Tzuh Yang Chen:

SEED:

4. *Sinningia amambayensis*
5. *Sinningia iarae*
6. *Sinningia* species 'Ibitioca'
7. *Sinningia bulbosa*
8. *Sinningia globulosa*
9. *Sinningia* aff. *reitzii* -- from Sao Paulo State, this plant seems distinct from the "true" *reitzii* found in Corupa, Santa Catarina State
10. *Sinningia* sp. "Rio das Pedras", tiny tubers, striped leaves, light lavender flowers, from the coast of Rio de Janeiro State, perhaps related to *S. concinna* and *S. pusilla*

>From PBS:

11. Seed of *Haemanthus montanus*
12. Seed of *Nerine huttonii*
13. Seed of *Brunsvigia grandiflora*

### **BX 173 (Jun. 7, 2008)**

>From Leo Martin:

SEEDS (unless otherwise indicated):

1. *Babiana sinuata* (W) – mother plant from Silverhill seed
2. *Datura innoxia* - Our native Sonoran Desert angel's trumpet

3. *Lachenalia unicolor* (W) – mother plant from Silverhill seed
4. *Lapeirousia jacquinii* (W) - from plants ex Silverhill seed and plants from a previous BX (listed as *Lapeirousia* sp.)
5. *Moraea* sp. violet flowers (W) - from a previous BX
6. *Moraea* sp. pale lavender flowers (W)
7. *Ornithogalum* sp. yellow flowers (W) - from a previous BX
8. *Ornithogalum* sp. yellow and green flowers (W) - seed from a previous BX
9. *Pelargonium incrassatum* (W) – mother plant from Silverhill seed

>From Alessandro Marinello:

10. Seed of *Hippeastrum aulicum*
11. Seed of *Crinum campanulatum*

>From PBS:

SEED:

12. *Brunsvigia bosmaniae*
13. *Brunsvigia orientalis*
14. *Haemanthus amarylloides* ssp. *polyanthus*
15. *Haemanthus barkerae*
16. *Haemanthus coccineus* (Bainskloof)
17. *Haemanthus sanguineus*

### **BX 174 (Jun. 16, 2008)**

>From Tom Mitchell (UK):

(NOTE: Tom says, "I have very detailed site locations which I'll happily supply on request." [tom at evolution-plants.com](http://tom.at.evolution-plants.com) )

SEED:

1. *Muscari* sp., wild-collected in Croatia.
2. *Asarum europeum* wild-collected in Slovenia
3. *Anemone pavonina*, ex hort
4. *Anemone nemorosa* wild-collected in Slovenia (few)
5. *Epimedium alpinum* wild-collected in Slovenia (few)
6. *Hepatica nobilis* (Ranunculaceae) wild-collected in Slovenia (few)

>From Ton de Waard (Netherlands):

7. "Bulbs" of *Geranium malviflorum*

>From Roy Herold:

BULBS:

8. *Oxalis melanosticta* 'Ken Aslet'
9. *Oxalis obtusa* (pink)
10. *Oxalis versicolor*

SEEDS:

11. *Leucojum vernum* var. *carpaticum* 'Podpolozje'
12. *Massonia echinata*, grown from Mesa Garden seed, started 2004 and bloomed fall 2007
13. *Massonia* cf. *pustulata*, grown from NARGS seed, received as *M. depressa*, but larger and more vigorous than generic *pustulata*.
14. *Massonia* sp. Hardy Form (possibly a hybrid)

>From Cathy Craig:

15. Blooming-size bulbs of *Leucojum aestivum*

>From Tom Glavich:

BULBS:

16. *Albuca circinata*, mostly flowering size
17. *Cyrtanthus* 'White Gem' from Pacific BX 31 (Robert Parker donation) ex Harold Koopowitz UCI selection
18. *Ledebouria socialis* cv 'Miner'
19. *Ledebouria concolor*
20. *Haemanthus paucifolius*

>From Nhu Nguyen:

SEED:

21. *Freesia viridis*
22. *Calochortus amoenus*
23. *Delphinium cardinale*
24. *Allium crispum*
25. *Eucomis punctata* (few)
26. *Sisyrinchium striatum* (few)

>From Tony Avent:

27. Seedling corms of *Calydorea coelestina*
28. Small corms of *Ennealophus euryandrus* (Iridaceae)
29. Seed of *Zephyranthes reginae*
30. Seed of *Rhodophiala bifida*, carmine-pink, originally from Alberto Castillo

**BX 175 (Jun. 25, 2008)**

>From Monica Swartz:

SEEDS:

1. *Lachenalia reflexa*, from Telos Rare Bulbs plants
2. *Lachenalia pustulata*, blue form
3. *Massonia* "echinata"
4. *Massonia* "depressa"
5. *Schizobasis intricata* ex. E. Cape
6. *Freesia viridis*
7. *Cyrtanthus brachyscyphus*
8. *Habranthus texanus*
9. *Albuca* sp. may be *A. flaccida*, originally from Arid Lands Nursery
10. *Matelea edwardsensis* (Apocynaceae) endemic to Edwards Plateau, TX

>From Mary Sue Ittner:

BULBLETS/CORMLETS:

11. *Crocus ochroleucus*, originally purchased from Jane McGary
12. *Freesia fergusoniae*, could be a hybrid with *Freesia alba*
13. *Freesia refracta*
14. *Geissorhiza/Hesperantha* unknowns, most likely *Geissorhiza inaequalis*, *Geissorhiza heterostyla* or *Hesperantha bachmannii*
15. *Lachenalia aloides* (originally obtained Trader Joes)
16. *Sparaxis* hybrid - grown from seed
17. *Oxalis obtusa* - various colors

>From Lynn Makela:

BULBS/CORMS:

18. *Chasmanthe bicolor*
19. *Ixia pumilis*
20. *Nothoscordum filippone* (*Ipheion sellowianum*)
21. *Ipheion sessile*
22. *Nothoscordum* (*Ipheion*) *dialystemon*
23. *Moraea setifolia*

SEEDS:

24. *Hippeastrum* 'Fiery Bouquet'

**BX 176 (Jul. 10, 2008)**

>From David Bier:

1. Seed of *Rhodophiala bifida*
2. Seed of *Hippeastrum* 'Lemon Lime' x 'Picotee'

>From Ton de Waard:

3. Seed of *Muscari latifolium*

>From PBS:

SEED:

4. *Albuca excuviata*
5. *Androcymbium capense*
6. *Massonia echinata*
7. *Romulea thodei*
8. *Agapanthus inapertus*
9. *Zantedeschia albomaculata*
10. *Scilla nervosa*
11. *Nerine filifolia*

### **BX 177 (Jul. 13, 2008)**

>From Roy Herold:

SEEDS:

1. *Pelargonium appendiculatum*
2. *Cyclamen graecum* Silver Center
3. *Cyclamen creticum*
4. *Cyclamen africanum* Silver Center  
Originally from Ellen Hornig in 2000
5. *Cyclamen coum* 'Maurice Dryden'  
Originally from Kath Dryden.
6. *Cyclamen coum* 'Nymans', very early  
blooming, originally from Kath Dryden
7. *Cyclamen coum* Urfa Ex wild collected  
seed from Turkey
8. *Cyclamen coum* 9-285-1 From CSE  
(Cyclamen Society Expedition) plants
9. *Cyclamen coum* 'Dusky Maid'  
A strain/cultivar originated in England by  
Basil Smith in the early 90s.
10. *Cyclamen coum* Mixed
11. *Cyclamen libanoticum*
12. *Cyclamen mirabile*
13. *Cyclamen cilicium*
14. *Cyclamen cyprium* ex Kantara, Cyprus  
plants grown from wild collected seed
15. *Cyclamen cyprium*
16. *Cyclamen x hildebrandii* (perhaps)  
Received as *C. africanum*
17. *Albuca* cf. *spiralis*, Ex Steve Hammer.

>From Jim Waddick:

18. Bulbs of *Fritillaria persica* "typical"

SEED:

19. *Hippeastrum papilio* x ???, may be  
selfed or open pollinated

20. *Fritillaria persica* 'Ivory Bells', from  
Dutch stock

21. *Fritillaria pallidiflora*, from Dutch stock

22. *Tulipa clusiana* 'Lady Jane', from  
Dutch stock.

>From Jim Shields:

BULBS:

23. *Haemanthus lanceifolius*
24. *Haemanthus paucifolius*

### **BX 178 (Jul. 22, 2008)**

>From Jim Waddick:

1. Seeds of *Crinum bulbispermum* 'Jumbo'

>From Roy Sachs:

2. Large to medium sized bulbs of x  
*Amarcrinum*, pink/white, scented

>From Alberto Grossi:

SEEDS:

3. *Hippeastrum x johnsonii* x self
4. *Phaedranassa cinerea*
5. *Schizobasis intricata*
6. *Cyrtanthus brachyshyphus*
7. *Cyrtanthus* aff. *obrienii*

>From Roy Herold:

BULBS:

8. *Massonia* sp. Addo, received seed from  
Steve Hammer
9. *Massonia* sp. ex Rust en Vrede Nursery  
Seed also from Steve Hammer
10. *Massonia pustulata* Ex Richard Doult
11. *Massonia* 'depustupressalata' nice  
plant, different from either *depressa*  
(name as received) or *pustulata*  
(which it looks like, sort of).
12. *Oxalis hirta* 'Gothenburg' ex Odyssey  
Bulbs
13. *Oxalis namaquana* ex Matt Mattus,  
and probably Telos
14. *Albuca* sp. Plettenberg Bay
15. *Albuca* sp. 6km north of Uniondale  
From the other side of the mountains,  
farther north from Plett

SEED:

16. *Fritillaria pallidiflora*, a very robust  
form



>From Pam Slate:

17. Corms of *Babiana* sp.

>From Robin Glascock:

18. Corms and seeds of *Freesia laxa* - Open-pollinated
19. Corms of *Babiana villosa* - NOT the red variety from Tulbagh, these are violet/magenta ones
20. Bulbs of *Oxalis hirta*

**BX 179 (Aug. 3, 2008)**

>From Roy Herold:

BULBS, BULBLETS, BULBILS:

1. *Narcissus zaianicus lutescens* x *cantabricus* (SF379) Ex RF Beeston via AGS seedex
2. *Narcissus romieuxii* 'Treble Chance' (JCA805)
3. *Narcissus* 'Pick of the Litter' mixed
4. *Iphieon uniflorum* 'Album'
5. *Leucojum (Acis) nicaeense* Ex Ruksans
6. *Leucojum (Acis) autumnale* Ex WeDu
7. *Lachenalia bulbifera*, ex Richard Doutt
8. *Oxalis polyphylla* v. *heptaphylla* Ex Matt Mattus

>From Jim Shields:

9. Seeds from my own *Haemanthus montanus*, the parent bulbs came from Dawie Human in Bloemfontein, South Africa.
10. Seeds (germinating) of *Haemanthus amarylloides* spp. *polyanthus*
11. Four-yr old seedling bulbs of *Cyristetes longifolia*. The seeds came from Silverhill Seeds in 2004.

>From Alberto Castillo:

SEED:

12. *Cypella herbertii*, superb form
13. *Freesia laxa* red and white, a mixture of a robust form and the usual one
14. *Moraea polyanthos*

>From Mary Sue Ittner:

BULBS:

15. *Freesia fucata*
16. *Oxalis assinia* from Bill Baird
17. *Oxalis bowiei*
18. *Oxalis caprina*

19. *Oxalis commutata*
20. *Oxalis engleriana*
21. *Oxalis flava*
22. *Oxalis flava* (Uli 69)
23. *Oxalis flava* (lupinifolia)
24. *Oxalis flava* (pink)
25. *Oxalis hirta* (mauve) received from Ron Vanderhoff
26. *Oxalis hirta* (pink)
27. *Oxalis hirta* (yellow) (acquired from Telos as *O. namaquana* which it is not)

28. *Oxalis imbricata* - recycled from the BX

29. *Oxalis livida*
30. *Oxalis luteola* MV5567 60km s of Clanwilliam, South Africa
31. *Oxalis* MV4674 16km north into Sweekspoort, South Africa
32. *Oxalis melanosticta* 'Ken Aslet'
33. *Oxalis namaquana*, Uli 54
34. *Oxalis obtusa* (coral)
35. *Oxalis obtusa* (peach)
36. *Oxalis obtusa* (pink)
37. *Oxalis obtusa* (pink)
38. *Oxalis obtusa* MV 4719d S of Laingsburg
39. *Oxalis obtusa* MV5005A 10km n of Matjiesfontein. Red-orange
40. *Oxalis obtusa* MV 5051 Vanrhynshoek
41. *Oxalis obtusa* MV 5516 7.5km s of Nieuwodtville
42. *Oxalis obtusa* MV 6235 W. of Sutherland
43. *Oxalis obtusa* MV 6341 Nieuwoudtville
44. *Oxalis obtusa* MV 7085
45. *Oxalis palmifrons*
46. *Oxalis polyphylla* var. *heptaphylla* MV6396 Vanrhynsdorp
47. *Oxalis purpurea* (white)
48. *Oxalis purpurea* 'Skar'
49. *Oxalis versicolor*
50. *Oxalis zeekoevleyensis*

>From Cynthia Mueller:

SEED:

51. *Dyckia* crosses between reddish & silver
52. *Crinum* 'White Queen' open-pollinated from tissue-cultured plant.
53. *Crinum scabrum*
54. *Cooperia drumondii*
55. *Habranthus tubispatus texanus*

56. *Zephyranthes katherinae*

**BX 180 (Aug. 13, 2008)**

>From Alessandro Marinello:

SEEDS:

1. *Chlorophytum saundersiae*
2. *Bellevalia romana*
3. *Ornithogalum pyrenaicum* (few)
4. *Eremerus himalaicus*
5. *Cyrtanthus mackenii*, red form
6. *Cyrtanthus brachyscyphus*
7. *Nectaroscordum heliophyllum*
8. *Hippeastrum vittatum*
9. *Hippeastrum vittatum*, red form
10. *Crinum macowanii*

>From Alberto Castillo:

11. Seed of *Habranthus "biflorus"*, a form of *H. robustus*

>From Ton de Waard:

12. Seed of *Fritillaria imperialis*, 'rubra'
13. Seed of *Nectaroscordum siculum*

>From Shirley Meneice:

14. Corms of *Ixia*, mostly, a few *Sparaxis* may have slipped in
15. Corms of *Chasmanthe floribunda*
16. Small bulbs of *Amaryllis belladonna*, pink and hybrid white, mixed

>From Jim Jones:

17. Bulbs of *Narcissus bulbocodium* ssp. *praecox*
18. Tubers of *Arum albispatum* (*A. italicum* ssp. *albispatum*)

**BX 181 (Aug. 20, 2008)**

>From Mary Sue Ittner:

BULBS:

1. *Ferraria crispa*
2. *Gladiolus alatus* cormlets
3. *Herbertia lahue* grown from 3 sources of seed labeled as other things
4. *Lachenalia aloides* var. *vanzyliae*
5. *Lachenalia liliflora*
6. *Lachenalia longituba*, syn. *Polyxena longituba*
7. *Lachenalia mutabilis*
8. *Lachenalia orthopetala*

9. *Lachenalia splendida*

10. *Lachenalia viridiflora* bulblets

11. *Muscari pallens* - originally from Jane McGary

12. *Oxalis glabra*

12. *Oxalis purpurea* 'Garnet'

13. *Oxalis semiloba*

14. *Romulea bulbocodium bulbocodium* (purchased from Jane years ago as *Romulea clusiana*)

15. *Tritonia cormlets*, mixed colors, probably hybrids of *T. crocata*, grown originally from Kirstenbosch seed

16. *Tulipa turkestanica*

SEED:

16. *Bellevalia romana*

17. *Cyclamen pseudibericum*

18. *Erythronium californicum*

19. *Erythronium helenae*

20. *Hesperantha latifolia*

21. *Hesperantha pauciflora* (pink)

22. *Lachenalia aloides aurea*

23. *Lachenalia maughanii*, syn. *Polyxena maughanii*

24. *Pelargonium barklyi*

25. *Romulea grandiscapa*

26. *Sparaxis grandiflora* ssp. *violacea*

27. *Tulipa clusiana chrysantha*

>From Roy Herold:

28. *Lilium maritimum*

29. *Adonis vernalis*

30. *Corydalis turtschaninovii* Bulbs, ex Ruksans, natch.

31. *Anemonella thalictroides* 'Cameo'

32. *Arum orientale* v. *sintenisii* (syn. *A. sintenisii*)

>From Paul Cumbleton:

33. *Massonia pustulata*, very few pustules

34. *Massonia pustulata* - purple leaf

35. *Massonia depressa*

36. *Massonia pygmaea* ssp. *Kamiesbergensis*

37. *Daubenya marginata*

38. *Polyxena pygmaea* - seed from plants grown from seed from the Karas region.

39. *Gladiolus uysiae*

>From Alessandro Marinello:

40. Seed of *Ixiolirion tartaricum*

>From Tsuh Yang Chen:

41. Scaly rhizomes of *Seemannia purpurascens* (formerly *Gloxinia*)

### **BX 182 (Sept. 5, 2008)**

>From Arnold Trachtenberg:

SEED:

1. *Erythronium californicum* 'White Beauty'
2. *Tulipa ferganica* (few)
3. *Colchicum* sp., open-pollinated

>From Dave Boucher:

4. Seed of *Amorphophallus henryi*
5. Seed of *Amorphophallus variabilis* (few)

>From Joyce Miller:

BULBS:

6. *Oxalis purpurea* (few)
7. *Oxalis magnifica*
8. *Oxalis brasiliensis*
9. *Oxalis obtusa*
10. *Oxalis hirta*
11. *Oxalis malanosticta*
12. *Oxalis zeekoevleyensis*
13. *Oxalis commutata*
14. *Oxalis* sp. #1
15. *Oxalis* sp. #2
16. *Oxalis* sp. #3
17. *Oxalis* sp. #4
18. *Oxalis* MV4674
19. *Moraea insolens* (few)
20. *Moraea* sp. (few)

>From PBS:

SEED:

21. *Clivia robusta*
22. *Scadoxus multiflorus* ssp. *katherinae*
23. *Haemanthus albiflos*

### **BX 183 (Sept. 12, 2008)**

>From Jim Waddick:

*Lilium lancifolium* 'Flore-Pleno':

1. Bulbils of a form from Ellen Hornig's Seneca Hill Perennials

2. Bulbils of a form from Paige Woodward of Pacific Rim Native Plants
3. *Helicodiceros muscivorus*, the 'Dead Horse Arum'
4. Small bulbs of *Lachenalia* "Orange CV" greenhouse.

>From Richard Wagner:

SEED:

5. *Veltheimia bracteata*, usual dusty rose colored form
6. *Hippeastrum* hybrid, huge, deep red

>From Gregg DeChirico:

7. Seed of *Schizobasis intricata*

>From Judy Glattstein:

7. Seed of *Mirabilis jalapa* ex 'Limelight'
8. Seed of *Mirabilis longiflora*
9. Small bulbs of *Rhodophiala bifida*

>From Uli Urban:

BULBS:

10. *Oxalis* sp., from flava group
11. *Oxalis* sp., from flava group, large yellow autumn flowers, semi-succulent bluish leaves
12. *Oxalis fabaefolia*
13. *Oxalis perdicaria* var. *malacobolbos*
14. *Lachenalia pendula*
15. *Ipheion uniflorum* 'Jessie'
16. Seedlings of *Ornithogalum* sp.
17. Small tubers of *Zantedeschia aethiopica*, very large form
18. Small tubers of *Zantedeschia aethiopica* var. *gigantea*
19. Small tubers of *Zantedeschia aethiopica*, speckled, nice white-spotted
20. Bulbs of *Oxalis* U63
21. *Lachenalia*, pink

SEED:

22. *Zantedeschia aethiopica* 'Holford'
23. *Zantedeschia odorata*
24. *Tulipa turkestanica*
25. *Hippeastrum* sp., ex Brazil

### **BX 184 (Sept. 22, 2008)**

>From Uli Urban:

1. Seed of *Dracunculus vulgaris*

2. Small tubers of *Dracunculus muscivorum*
3. Small bulbs of *Ornithogalum maculatum*
4. Seed of *Lilium pumilum*

>From Jim Shields:

5. Seed of *Haemanthus humilis humilis*
6. Seed of *Haemanthus barkerae*
7. Tubers of *Alstroemeria psittacina*

>From Mary Sue Ittner:

SEED:

8. *Allium peninsulare*
9. *Cyclamen elegans*
10. *Brimeura amethystina*
11. *Watsonia coccinea*
12. *Cyclamen coum* ssp *coum albissimus*
13. *Wurmbea (Onixotis) stricta*
14. *Nothoscordum* sp. ex Chile
15. *Allium falcifolium*
16. *Crocus goulimyi leucantha*
17. *Romulea diversiformis*
18. *Salvia patens*
19. *Geissorhiza radiata*
20. *Gladiolus grandiflorus*
21. *Babiana nana angustifolia*
22. *Romulea citrina*
23. *Massonia depressa*
24. *Delphinium cardinale*, yellow
25. *Nerine* sp.

**BX 185 (Sept. 29, 2008)**

>From Mary Sue Ittner:

CORMS:

1. *Dichelostemma multiflorum* cormlets
2. *Ferraria divaricata*
3. *Freesia elimensis*
4. *Moraea sisyrinchium*
5. *Romulea monticola* cormlets
6. *Tritonia flabellifolia* cormlets

>From Ton de Waard:

7. Seeds of *Arum maculatum*
8. Seeds of *Dierama pendulum*, dark pink

>From Lynn Makela:

BULBS:

9. *Androcymbium* sp. seeds from AGS
10. *Gladiolus dalenii*, good color
11. *Habranthus brachyandrus*

12. *Habranthus magnoi*, white, long stem
13. *Oxalis purpurea* 'Garnet'

SEED:

14. *Babiana vanzylliae*
15. *Freesia grandiflora*, red
16. *Habranthus brachyandrus* 'Cheery Pink'
17. *Habranthus robustus* ex Brazil
18. *Hippeastrum gracilis* 'Fiery Bouquet'
19. *Zephyranthes katherinae* lutea - has some red on tips of petals
20. *Zephyranthes katherinae* rubra
21. *Zephyranthes macrosiphon*
22. *Zephyranthes mesochloa*
23. *Zephyranthes reginae* 'Valles Yellow'
24. *Zephyranthes* sp. Ex Jacala, Mexico - looks like *Z. katherinae* rubra but smaller

**BX 186 (Oct. 7, 2008)**

>From Kathleen Sayce:

1. Bulbs of *Hyacinthoides* x *massartiana*
2. Seeds of *Sisyrinchium californicum*

>From Roy Herold:

SEEDS:

3. *Paeonia obovata alba* - originally from the garden of Bob and Joan Means
4. *Paeonia japonica*
5. *Paeonia obovata*
6. *Paeonia obovata*-ish -- smaller white flowers, taller, probably another species.
7. *Trillium luteum*
8. *Trillium cuneatum* ex 'Eco Dappled Lemon' from Don Jacobs. These seeds should be from one of the yellow flowered seedlings.
9. *Arisaema amurense*
10. *Arisaema flavum*
11. *Arisaema flavum* 'Giant form' Looks a lot like a polyploid to me
12. *Arisaema triphyllum*, ex the wild population in North Reading, MA.
13. *Lilium canadense* Yellow form, originally from the American Horticultural Society seedex
14. *Arum italicum* 'Pictum' form originally from Weir Meadow Nursery.

15. *Ornithogalum fimbrimarginatum*  
Piketberg from hand pollinations,  
germinate quickly. Ex Steve Hammer.

**BX 187 (Oct. 12, 2008)**

>From Lee Poulsen:

1. Bulbs of *Nothoscordum inodorum*

SEED:

2. *Herbertia lahue* (syn. *H. amoena*)  
3. *Herbertia lahue*  
4. *Trichopetalum plumosum* (few)  
5. *Hesperantha latifolia* (few)  
6. *Hesperantha pauciflora* (few)  
7. *Hesperantha cuculata*  
8. *Albuca angolensis*  
9. Bulbils of *Lilium brownii*  
10. "Bulbils" of *Globba cathcartii*

**BX 188 (Oct. 20, 2008)**

>From Jim Waddick:

1. Plants of *Euphorbia decaryi* 'Nova'  
2. Small plants of *Crinum* hybrid  
'Hannibal's Dwarf' (*C. moorei* x *C. americanum*)

>From Gregg DeChirico:

3. Small corms of *Watsonia bulbifera*

>From Dianne Martinelli:

4. Seed of *Cypella coelestis*

>From Stephen Putman:

5. Seed of *Pancratium maritimum*  
6. Seed of *Hymenocallis palmeri*  
7. Seed of *Crinum variabile*

>From Mary Sue Ittner:

BULBS/CORMS:

8. *Allium subvillosum*  
9. *Dichelostemma ida-maia*  
10. *Ferraria crispa*  
11. *Lachenalia contaminata*  
12. *Spiloxene capensis*, could be white or pink  
13. *Triteleia peduncularis*  
14. *Tulipa batalini*  
15. *Tulipa clusiana*  
16. *Tulipa linifolia*

17. *Tulipa* 'Little Princess' originally  
obtained it offered from Cathy Craig

SEED:

18. *Aristea capitata*, syn. *Aristea major*  
19. *Brodiaea elegans*  
20. *Gladiolus tristis*  
21. *Hesperantha baurii*  
22. *Lachenalia campanulata*  
23. *Leucocoryne vittata* - open pollinated  
24. *Lilium maritimum*  
25. *Pasithea caerulea*  
26. *Watsonia coccinea*

**BX 189 (Oct. 27, 2008)**

>From Mary Sue Ittner:

1. Small bulbs of *Cyrtanthus brachyscyphus*

>From Arnold Trachtenberg:

2. Seeds of *Eucomis* sp.

>From Dave Boucher:

3. Seed of *Amorphophallus prainii*

>From Alf Valjebeck:

SEED:

4. *Leucojum vernum* var. *carpathicum*  
5. *Lilium martagon*  
6. *Lilium regale*  
7. *Nothoscordum galpinii*  
8. *Cyrtanthus epiphyticus* (from BX 55)  
9. *Cyrtanthus brachyscyphus*  
10. *Zephyranthes macrosiphon*  
11. *Zephyranthes fosterii*  
12. *Habranthus tubispathus*  
13. *Habranthus robustus*

>From Bob Werra:

CORMS/CORMLETS:

14. *Moraea macronyx*  
15. *Moraea ciliata*, tall blue/yellow  
16. *Moraea ciliata*, short, slate blue  
17. *Moraea tripetala*  
18. *Moraea bellendenii*  
19. *Moraea polyanthos*

**BX 190 (Nov. 2, 2008)**

>From Uli Urban:

1. Freshly harvested seed of *Tropaeolum pentaphyllum* ssp. *megalopetalum*

>From Alberto Grossi:

SEED:

2. *Iris graminea*
3. *Amaryllis belladonna*
4. *Arthropodium cirratum*

>From Dell Sherk:

5. Bulbs of *Sprekelia formosissima*, most near blooming size
6. Rainlily bulb potluck

>From David Ehrlich:

SEED:

7. *Sisyrinchium californicum*
8. *Aristea ecklonii*

>From Phillip Andrews:

9. Seed of *Hymenocallis* sp., probably *H. littoralis*

>From Bob Werra:

SEED:

10. *Calochortus amoenus*
11. *Calochortus weedii*
12. *Calochortus venustus*
13. *Calochortus amabilis*
14. *Calochortus plummerae*
15. *Calochortus obispoensis*
16. *Erythronium californicum*
17. *Fritillaria affinis*
18. *Fritillaria acmopetala*
19. *Fritillaria biflora*

### **BX 191 (Nov. 10, 2008)**

>From Bob Werra:

SEED:

1. *Hesperantha vaginata*
2. *Romulea eximia*
3. *Romulea monadelphae*
4. *Romulea grandiscapa*
5. *Gladiolus watsoniae*
6. *Gladiolus priori*
7. *Gladiolus venustus*
8. *Daubenya aurea* var. *aurea*
9. *Moraea tulbaghensis*
10. *Moraea bellendinii*
11. *Moraea vegeta*, 10 cm tan/yellow
12. *Moraea bipartita*
13. *Moraea ciliata*, 15 cm blue/yellow
14. *Moraea loubseri*

15. *Moraea gawleri*

16. *Moraea tripetala*

17. *Moraea thomasiae*

18. *Moraea tricuspudata*

19. Cormlets of *Moraea tricolor*

>From Jerry Flintoff:

SEED:

20. *Paeonia obovata*
21. *Gloadiolus flanaganii*
22. *Crocus gargaricus* ssp. *herbertii*
23. *Calochortus syntropus*
24. *Gymnospermium alberti*, orange form
25. *Crococsmia paniculata*

>From Nhu Nguyen:

SEED:

26. *Allium haematochiton*
27. *Triteleia laxa*
27. *Pasithea caerulea* (few)
28. *Allium christophii*
29. *Rhodophiala advena* - almost solid peach-colored petals

### **BX 192 (Nov. 22, 2008)**

>From Charles Hardman:

A special offering: \$2.00 per bulb. Limit: 2 bulbs of each kind:

1. Large bulbs of *Tecophilaea cyanocrocus* (type)
2. Large to medium bulbs of *Tecophilaea cyanocrocus* 'Leichtlinii'
3. Medium bulbs of *Tecophilaea cyanocrocus* 'Violacea'

SEED:

4. *Tecophilaea cyanocrocus* (type)
5. *Tecophilaea cyanocrocus* 'Leichtlinii'
6. *Tecophilaea cyanocrocus* 'Violacea'
7. *Tecophilaea* 'Hardman's Violet' large violet hybrid
8. *Sparaxis* hybrids
9. *Narcissus papyraceus*
10. *Gladiolus scullyi*
11. *Asclepias curassavica*

>From Tom Mitchel:

12. Seed of *Veratrum maackii* var. *maackii*
13. Seed of *Veratrum album*
14. Seed of *Galtonia viridiflora*

>From David Ehrlich:

15. Seed of *Zantedeschia remanii*

>From Alberto Castillo:

SEED:

16. *Scilla greilhuberi* (W)
17. *Neopateronia uitenhagensis* (W)

BULBS:

18. *Oxalis gracilis* (W)
19. *Oxalis purpurea* 'Garnet' (W)
20. *Oxalis compressa*, double form (W)

>From Lynn Makela:

BULBS:

21. *Hippeastrum* 'Firey Bouquet' bulblets
22. *Hippeastrum* 'San Antonio Rose'
23. Scaly rhizomes of *Achimenes* 'Purple King'
24. Scaly rhizomes of *Achimenes grandiflora* 'Robert Dressler'
25. Scaly rhizomes of *Eucodonia* hybs

### **BX 193 (Dec. 3, 2008)**

>From Alberto Castillo:

1. Cormlets of *Tritonia deusta* (W)
2. Tubers of *Anredera cordifolia* (*Boussingaultia gracilis*) (S)

>From David Ehrlich:

3. Seed of *Dietes grandiflora*

>From Ton de Waard:

4. Seed of *Crocasmia* mainly from red Dutch cv 'Mars'

>From Dell Sherk:

5. Seed of *Sinningia insularis*

ON SALE: 2006 Seed of Iris from the Species Iris Group of North America (SIGNA) Most iris seed has a very long shelf life. --> \$.50 PER PACKET <--

6. *Iris sibirica* OP -- white, tall, not related to 'Snow Prince'
7. *I. typhifolia* OP -- ex. Mongolia
8. *I. koreana* OP -- ex. Pyosan Bando, S. Korea
9. *I. speculatrix* OP

10. *I. spuria* ssp. *carthalinae* OP -- ex. 'Georgian Delicacy'

11. *I. ensata* coll. Korea
12. *I. laevigata* 'Orizuru' OP
13. *I. versicolor* 'Between The Lines' OP
14. *I. versicolor* 'Epic Poem' OP -- light blue, very vigorous
15. *I. versicolor* 'Mint Fresh' OP
16. *I. versicolor* 'Versicle' OP -- white
17. *I. versicolor* OP -- alba
18. *I. virginica* var. *shrevei* 'Pond Crown Point' x *ensata* mixed pollen OP
19. *I. hookeri* coll. Cape Spear, Newfoundland, Canada - (syn. *I. setosa* ssp. *canadensis*)
20. *I. setosa* coll. Korea
21. *I. lactea* OP -- ex. Issy Lake shores (1600m) Kirghizstan
22. *I. lactea* OP -- mixed blues and whites
23. *I. prismatica* OP -- from Wisley
24. *I. unguicularis* OP -- narrow leaved, subsponaneous in Provence
25. *I. cristata* OP -- several clones OP
26. *I. gracilipes* Buko form OP -- white dwarf
27. *I. tectorum* OP -- blue
28. *I. foetidissima* 'Dart Hill' OP -- unregistered
29. *I. magnifica* OP

### **BX 194 (Jan. 5, 2009)**

>From Angelo Porcelli:

1. Seed of *Pancratium maritimum*
2. Seed of *Amaryllis belladonna*, mixed colours

>From Mary Sue Ittner:

SEEDS:

3. *Nerine* hybrid, pink
4. *Calydorea amabilis*
5. *Gladiolus carmineus*
6. *Triteleia clementina*
7. Small corms of *Moraea tripetala*

>From Cynthia Mueller:

8. Seed of pink *Rhodophiala*, probably *R. bifida*
9. Seed of *Rhodophiala*, probably *R. bifida*. Color darker garnet than usual.
10. Seed of *Hesperaloe campanulata*

>From Alberto Castillo:

11. Small bulbs of *Allium canadense*
12. Seeds of *Freesia laxa*, red and white form
13. Seeds of *Freesia alba*, fine form

>From Mark Mazer:

*Clivia* seed "from last season's undisciplined pollen dabbing." Very limited supplies. \$1.00/single seed of each. Three-seed limit per customer.

(Pod parent identity):

14. *C. miniata* var. *citrina* (my pale yellow)
15. *C. miniata* var. *citrina* (my best yellow)
16. *C.* (Select Chubb Peach F3) x ('Chubb Millenium Peach')
17. *C.* (yellow *miniata*, big hear with highly recurved petals) x (Col. Pittman yellow)
18. *C.* (pastel orange peach pink to salmon) x yellow

### **BX 195 (Jan. 18, 2009)**

>From Pieter van der Walt:

SEEDS:

1. *Boophone disticha*, courtesy of BuPSSA, the Bulbous Plant Society of Southern African
2. *Crinum ligulatum*, originally from Itremo, Madagascar, hand-pollinated
3. *Nelumbo nucifera* var. *caspicum* aka Russian Red Lotus, from the Volga River Delta in Russia, original material from Walter Pagels

### **BX 196 (Feb. 2, 2009)**

>From Doug Westfall:

1. Seeds of *Scadoxus membranaceus*

>From Tom Glavich:

BULBS

2. *Crinum* 'Emma James'
3. *Crinum variabile*
4. *Ornithogalum osymellum*
5. *Ornithogalum* sp., ex. Algoa Park
6. *Albuca circinata*
7. *Albuca* sp. nova, ex Ngome, Kwazulu Natal

8. *Habranthus tubispathus*

9. *Ledebouria* sp., ex Cape Province, long leaves
10. *Ledebouria* sp., ex Pondoland
11. *Ledebouria revoluta*

>From Dell Sherk:

12. Very few seeds of *Cryptostephanus vansonii*

### **BX 197 (Feb. 13, 2009)**

>From Jim Waddick:

1. Bulbs of *Zephyranthes candida*
2. Seed of *Lilium formosanum*, tall form
3. Seed of *Lilium leichtlinii*, fertile diploid

>From David Ehrlich:

4. Seed of *Hesperoxiphion peruvianum*
5. Bulbs of *Zantedeschia rehmannii*

### **BX 198 (Feb. 23, 2009)**

>From an anonymous donor:

1. Seed of *Clivia* hybrid, x-cyrtanthiflora-type, open-pollinated
2. Seed of *Gloriosa superba*

>From Gregg De Chirico:

3. Tubers (F2) of *Begonia boliviensis* from seeds collected in Calilegua, Argentina

>From Dave Boucher:

4. Seeds of *Amorphophallus muelleri*
5. Seeds of *Habranthus itaobinus*

>From Dell Sherk:

6. Flowering-size bulbs of *Massonia depressa*
7. Small bulbs of *Brunsvigia gregaria*, from seeds ex Cameron and Rhoda McMasters
8. Small bulbs of *Hippeastrum aulicum*
9. Offset bulbs of *Haemanthus pauculifolius*, originally from Diana Chapman

And some items from previous BX donations that are still available:

10. Seed of *Boophane disticha*
11. Seed of *Scadoxus membranaceus*
12. Bulbs of *Zephyranthes candida*

### **BX 199 (Mar. 19, 2009)**



>From Nhu Nguyen:

1. Seed of *Tigridia pavonia*

>From Fred Thorne:

2. Small bulbs of *Eucrosia bicolor*

>From Roy Herold:

Rhizomes:

*Tricyrtis macranthopsis* (aka *T. macrantha* ssp *macranthopsis*)

3. Form #1 - Stems are about three feet long. Originally from ARGS seed, 1992, from Hideo Yamazaki in Japan
4. Form #2 - From Darrell Probst, who probably got it in Japan. Different from #1
5. *Tricyrtis perfoliata*- Blooms about a week earlier than *macranthopsis*, from Mr. Yamazaki, 1992.

SEEDS:

6. *Arisaema angustatum* 'Best Tophat' ex CPC 10-10-97-3 collected by Darrell Probst in Korea.

## **BX 200 (Mar. 25, 2009)**

>From PBS:

SEEDS:

(sow immediately)

1. *Crinum macowanii*
2. *Haemanthus humilis*

(sow in spring)

3. *Gladiolus hollandii*, To 1m, Su-growing, several long wide leaves, pale pink fl minutely dotted with dark blackish-grey speckling Su-Au. Zone 10.
4. *Gladiolus longicollis*, 40-80cm, Su-growing, 2 clasping leaves, single fl spike white-cream or yellow fl Su, night scented. Zone 7.
5. *Hesperantha coccinea* (old genus *Schizostylis*), "Scarlet river lily", 60cm, Su-growing, large star shaped red fl Su, cut fl, sun, well-dr moist soil. Zone 7.
6. *Lapeirousia sandersonii*, 2 narrow linear long leaves, Su-growing, numerous mauve fl in a much-branched inflorescence Su. Zone 8.

7. *Moraea alticola*, To 1m, Su-growing, solitary leaves, large pale yellow fl with darker yellow nectar guides Sp-Au, wet/water. Zone 6.
8. *Schizocarphus nervosus*, Erect leaves, Su-growing, leaf veins raised, white fl on long stalks Su. Zone 7.
9. *Watsonia confusa*, 0.5-1.5m, Su-growing, 3-4 pale to bluish-green lvs with thickened margins, pink fl Su, wet/water. Zone 8.
10. *Watsonia fourcadei*, 1-2m, evergreen, pink/orange/red fl Su, easy. Sow Sp/Au. Zone 8.

# Pacific Bulb Society Bulb and Seed Exchange (BX) 201-300

Details for items listed here have been truncated due to space constraints. For more detailed descriptions of each item, visit the PBS archives (<http://www.pacificbulbsociety.org/list.php>) and search for the item in the appropriate BX.

The following are statistical analyses of BX201-300, 2009-2011. Total item = 2170, average item per BX = 21.7, average items per month = 65.7, average BX's per month = 3, total items for Spring = 269, total items for Summer = 695, total items for Autumn = 1002, total items for Winter = 204.

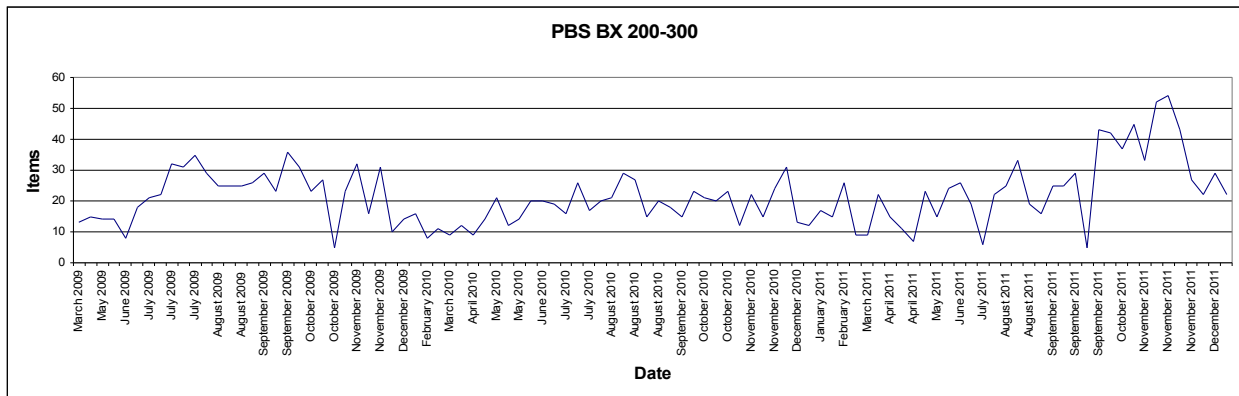

## **BX 201 (March 30, 2009)**

>From PBS:

1. *Boophane haemanthoides*
2. *Brunsvigia josephinae*
3. *Babiana mucronata*
4. *Geissorhiza ovata*
5. *Dierama igneum*
6. *Eucomis zambesiaca*
7. *Eriospermum confusum*
8. *Ixia orientalis*
9. *Lachenalia auriliolae*
10. *Lachenalia perryae*
11. *Moraea lugubris*
12. *Polyxena ensifolia ssp. maughamii*
13. *Tulbaghia alliacea*

10. *Nerine masoniorum*
11. *Oxalis* sp. L 96/42
12. Bulblets of *Cyrtanthus elatus* x *montanus*

SEEDS:

13. *Haemanthus albiflos*
14. *Hesperoxiphion peruvianum*
15. *Massonia jasminiflora*

## **BX 203 (May 5, 2009)**

>From Jim Shields:

1. Small bulbs of *Haemanthus humilis humilis*

## **BX 202 (April 17, 2009)**

>From PBS: (SEEDS)

1. *Kniphofia sarmentosa*
2. *Ornithogalum thyrsoides*
3. *Agapanthus inapertus*
4. *Hypoxis hemerocallidea*
5. *Dierama dracomontanum*
6. *Aristea woodii*
7. *Drimia uniflora*
8. *Moraea huttoniae*
9. *Albuca setosa*, short form

>From Dell Sherk:

2. Seed of *Phaedranassa cinerea*

>From Mary Sue Ittner:

3. Bulbs of *Nerine masoniorum*

>From Lynn Makela: (BULBS)

4. *Achimenes grandiflora* 'Robert Dressler'
5. *Habranthus brachyandrus*, purple form
6. *Ipheion sellowianum* (*Nothoscordum filipponei*)
7. *Ipheion sessile*

>From Mary Sue Ittner: (BULBS)

8. *Oxalis lobata* (few)
9. *Oxalis obtusa*, rose color
10. *Oxalis perdicaria* var. *malacobolbos*
11. *Oxalis purpurea* alba, large

SEEDS:

12. *Freesia grandiflora*
13. *Hippeastrum* 'Baby Doll' (creamy white with tiny red edging - South African "Sonatini" type) x *H. gracilis* type 'Firey Bouquet'
14. *Zephyranthes drummondii*

**BX 204 (May 24, 2009)**

>From PBS: (SEEDS)

1. *Ammocharis coranica*
2. *Brunsvigia orientalis*
3. *Brunsvigia radulosa*
4. *Crossyne flava*
5. *Nerine angustifolia*

>From Pam Slate: (BULBS/CORMS)

6. Van Bloem hyacinth, white, blue, and purple, mixed
7. *Sparaxis* hybrids, tricolor
8. *Freesia* hybrids, red (two different shades, mixed) with yellow center
9. *Freesia* hybrids, singles and a few doubles, mostly yellow and lavender
10. *Crocus sativus*, saffron crocus
11. *Tulipa clusiana*
12. *Ipheion uniflorum* 'Rolf Fiedler'
13. *Tritonia* hybs, apricot

>From Dell Sherk:

14. Rhizomes of *Achimenes*, mixture of 4 different purple hybs

**BX 205 (June 9, 2009)**

>From Pam Slate:

1. Seed of *Zephyranthes chlorosolen*
2. Seed of *Ferraria crispa*
3. Seed of *Lachenalia pusilla*, from Jim Shields BX 156, from Mark Mazer BX 3
4. Small bulbs of *Oxalis brasiliensis* from Lynn Makela BX 155
5. Small corms of *Ixia* hybrids, mixed 'Venus' and 'Bluebird'

>From Chris Council:

6. Seed of *Datura* sp.

>From an anonymous donor:

7. *Clivia*, open pollinated, some have x *cyrtanthiflora* flower shape

>From PBS:

8. Seed of *Cyristetes longifolia*

**BX 206 (June 22, 2009)**

>From Bonaventure Magrys:

1. Small tubers of *Amorphophallus konjac*
2. Small tubers of *Amorphophallus albus*

>From Arnold Trachtenberg:

3. Bulbs of *Scilla (Hyacinthoides) hispanica*

>From Jim Waddick:

4. Seed of *Crinum macowanii*
5. Seed of *Tulipa clusiana* 'Lady Jane'

>From Mary Sue Ittner: (BULBS)

6. *Cyrtanthus elatus* x *C. montanus* offset bulblets
7. *Oxalis obtusa* (coral)
8. *Oxalis obtusa* (pink)
9. *Oxalis obtusa* MV 4719d, S of Laingsburg
10. *Oxalis obtusa* MV 7085 Deep coppery-pink, yellow throat
11. *Oxalis palmifrons*
12. *Oxalis polyphylla* var. *heptaphylla* MV6396 Vanrhynsdorp
13. *Oxalis purpurea* white
14. *Oxalis semiloba*
15. *Oxalis versicolor*
15. *Oxalis zeekoevleyensis*
17. *Tulipa clusiana*
18. *Tulipa turkestanica*

**BX 207 (July 6, 2009)**

>From Mary Sue Ittner: (BULBS)

1. *Oxalis bowiei*
2. *Oxalis callosa* ex Telos
3. *Oxalis commutata*
4. *Oxalis engleriana*
5. *Oxalis flava* yellow
6. *Oxalis flava* (lupinifolia)
7. *Oxalis flava* (pink)
8. *Oxalis flava* (yellow)
9. *Oxalis gracilis*
10. *Oxalis livida*
11. *Oxalis luteola* MV 5567 60km s of

Clanwilliam

12. *Oxalis melanosticta* 'Ken Aslet'
13. *Oxalis* Metallic Pink
14. *Oxalis* MV4674 16km north into Sweekspoort

>From Pam Slate: (BULBS)

15. *Zephyranthes labufarosea* (Thad Howard said: natural bigeneric hybrid of *Cooperia* and *Zephyranthes* and should be named "x *Cooperanthes* "Labufaroseus")
16. *Zephyranthes* 'Prairie Sunset'
17. *Zephyranthes candida*

>From Gary Meltzer:

18. Seed of *Gloriosa superba*

>From PBS: (SEEDS)

19. *Gethyllis grandiflora*
20. *Clivia nobilis*
21. *Haemanthus coccineus*

### **BX 208 (July 13, 2009)**

>From Roy Sachs:

1. Fresh tubers of *Zantedeschia* 'Green Goddess'

>From Mary Sue Ittner:

2. Bulbs of *Cyrtanthus brachyscyphus*

>From PBS:

3. Seed of *Nerine filifolia*
4. Seed of *Zantedeschia*, mixed colors

>From Roy Herold: (BULBS)

5. *Androcymbium dregei* ex BX152/Mazer
6. *Lachenalia aloides aurea* ex BX147
7. *Albuca* aff *spiralis*, ex Steve Hammer
8. *Pelargonium appendiculatum*
9. *Polyxena longituba* ex BX152/MSI
10. *Massonia pustulata* (formerly *depressa*ish, *depustupressalata*, etc)
11. *Albuca* sp. Plettenberg Bay
12. Seed of *Merwillia plumbaea*, 'Giant's Castle'

>From Alberto Castillo:

13. Seed of *Moraea polystachya*
14. Seed of *Rhodophiala bifida*, fuchsia pink

15. Seed of *Echeandia texensis*

>From Dianne Martinelli: (SEEDS)

16. *Habranthus tubispathus*
17. *Lapeirousia (Freesia) laxa*, white
18. *Sandersonia aurantiaca*
19. *Cypella coelestis*
20. x *Pardancanda*
21. *Cyrtanthus* sp?, fire lily
22. *Tulipa clusiana*, 'Lady Jane'

### **BX 209 (July 18, 2009)**

>From Tom Mitchell: (SEEDS)

1. *Colchicum* sp., ex. Italy
2. *Crocus* sp., ex. Montenegro
3. *Corydalis* sp. aff. *cava*, ex Italy
4. *Anemone hortensis*, ex Italy
5. *Anemone nemorosa*, ex Croatia

>From University of California Botanical Gardens, Berkeley:

6. Seed of *Crinum bulbispermum*, open-pollinated, probably with *C. macowanii*
7. Seed of *Hippeastrum pratense* (*Rhodophiala pratensis*)

>From Mary Sue Ittner:

8. Small corms of *Freesia alba*
9. *Pelargonium dipetalum*

>From Ken Blackford:

10. Seed of *Scadoxus puniceus natalensis*

>From Corina Rieder:

11. Seed of *Bomarea caldasii*
12. Bulbs of *Polyxena (Lachenalia) longituba*

>From Jim Shields:

13. Seed of *Crinum bulbispermum*
14. Seed of *Hymenocallis graminifolia*
15. Seed of *Hymenocallis phalangides*
16. Seed of *Hymenocallis guerreroensis*

>From Roy Herold: (SEEDS)

17. *Massonia pustulata*, dark purple leaves when emerging, ex Doult
18. *Massonia echinata* ex Mesa
19. *Massonia* sp ex Addo, pretty sure it's *hirsuta*, Ex Steve Hammer
20. *Massonia pustulata* (formerly *depressa*ish, *depustupressalata*)

21. *Androcymbium dregei*
22. *Polyxena longituba*
23. *Pelargonium appendiculatum*
24. *Pelargonium barklyi* ex BX152/MSI.
25. *Ornithogalum* sp. yellow and green flowers. Ex BX173-8/Martin
26. *Albuca* sp De Rust
27. *Albuca* sp Uniondale, short
28. *Albuca* sp N Calitzdorp, 12-18", 8-12 flowers
29. *Albuca* sp Volmoed (near Oudtshoorn)
30. Small bulb, bulbine like, grassy foliage, yellow flower, somewhere in the Little Karoo.
31. *Bulbine* sp? Rooiloop
32. *Asclepiad* vine De Rust, bright red flowers

### **BX 210 (July 23, 2009)**

>From Roy Herold: (BULBS)

1. *Oxalis perdicaria* var *malacobolbos*, ex BX183/Uli
2. *Oxalis flava* not pink, ex BX152/MSI
3. *Oxalis hirta* mauve, ex BX179/MSI, ex Vanderhoff
4. 22. *Oxalis flava?* (Uli 69) ex BX179/MSI
5. *Oxalis obtusa* Old Fashioned Pink
6. *Oxalis hirta* 'Gothenburg' ex Odyssey
7. *Oxalis hirta* ex BX152/MSI
8. *Oxalis melanosticta* 'Ken Aslet'
9. *Oxalis namaquana*, flava-like
10. *Oxalis obtusa* MV 6341 Nieuwoudtville, ex BX179/MSI
11. *Oxalis fabaefolia* ex Dylan Hannon
12. *Oxalis* not *hirta* not *namaquana* yellow, probably a *flava* type, ex BX179/MSI
13. *Oxalis polyphylla heptaphylla* ex Telos

>From Mary Sue Ittner: (BULBS)

14. *Oxalis assinia* from Bill Baird
15. *Oxalis caprina* purple flowers
16. *Oxalis hirta* (mauve) ex Ron Vanderhoff
17. *Oxalis namaquana* ex Uli, bright yellow
18. *Oxalis obtusa* yellow MV 6341 Nieuwoudtville
19. *Oxalis purpurea* 'Skar' pink, ex Bill Baird

- 20 *Oxalis imbricata*

>From Arnold Trachtenberg:

21. Bulbs of *Hyacinthoides hispanica* (*Scilla hispanica*)

>From PBS: (SEED)

22. *Eucomis pole-evansii*
23. *Albuca clanwilliamgloriae*
24. *Albuca batteniana*
25. *Albuca excuviata*
26. *Cyanella hyacinthoides*
27. *Dierama robusta*
28. *Gladiolus woodii*
29. *Ixia odorata*
30. *Lachenalia rosea*, pink
31. *Watsonia meriana*

### **BX 211 (July 28, 2009)**

>From Bob Hoel:

1. Scaly rhizomes of *Kohleria tigridia* (Gesneriaceae)

>From the University of California Berkeley Botanical Gardens: (SEEDS)

2. *Ferraria crispa*
3. *Camassia leichtlinii*
4. *Albuca aurea*
5. *Veltheimia bracteata*
6. *Cypella hauthali*

>From Corina Rieder: (SEEDS)

7. *Gladiolus carneus*
8. *Romulea citrina*

CORMS:

9. *Gladiolus carneus*
10. *Moraea lurida*
11. *Moraea vegeta*
12. *Romulea citrina*

>From Monica Swartz: (SEEDS)

13. *Albuca circinata*, ex BX174
14. *Albuca flaccida*
15. *Lachenalia bachmannii*, ex Telos Rare Bulbs
16. *Lachenalia pustulata*, blue form
17. *Lachenalia splendida*, ex BX 181
18. *Schizobasis intricata* (Freesia leichtlinii) ex Jim Duggan
19. *Freesia viridis*
20. *Matelea edwardsensis* (Apocynaceae)

>From Tom Mitchell: (SEEDS)

21. *Erythronium dens-canis*, Montenegro
22. *Fritillaria messanensis* ssp *gracilis*, Bosnia-Herzegovina
23. *Muscari* sp TCM 09-364, Montenegro
24. *Muscari* sp TCM 09-367, Montenegro

>From Nhu Nguyen: (SEEDS)

25. *Allium unifolium*
26. *Calochortus amabilis*
27. *Triteleia laxa* - Tilden form
28. *Triteleia laxa* - dark purple
29. *Toxicoscordion (Zigadenus) fremontii*
30. *Tigridia pavonia*
31. *Merwillia plumbea*
32. *Tulbaghia dregeana*
33. *Ferraria crispa*
34. *Freesia viridis*
35. *Libertia ixioides*

**BX 212 (August 1, 2009)**

>From Joyce Miller:

1. Tubers of *Cyclamen africanum*

>From Monica Swartz:

2. Seed of *Freesia leichtlinii*

>From Bob Hoel:

3. Bulbs of *Lachenalia aloides* var *quadricolor*
4. Bulbs of *Eucharis amazonica*
5. Offsets of unnamed commercial *Hippeastrum* hybrids

>From Mary Sue Ittner: (BULBS)

6. *Calochortus uniflorus*
7. *Crocus ochroleucus*
8. *Freesia fergusoniae*
9. *Oxalis obtusa* MV 5051 Vanrhynshoek
10. *Oxalis obtusa* MV 5516 7.5km s of Nieuwodtville
11. *Oxalis* Uli 69, *flava*?

SEEDS: (open-pollinated)

12. *Cyclamen coum* subsp. *coum* forma *albissimum* - collected from 'Golan Heights'
13. *Crocus pulchellus*
14. *Erythronium helenae*
15. *Gladiolus* hybrids (probably *G. tristis* x *G. huttonii*)

16. *Hesperantha latifolia*
17. *Massonia echinata*
18. *Moraea vegeta*
19. *Muscari aucheri*
20. *Narcissus fernandesii*
21. *Phaedranassa* sp.
22. *Romulea grandiscapa*
23. *Romulea tetragona* (De Vos variety flavandra )
24. *Sparaxis grandiflora violacea*
25. *Sparaxis* hybrids
25. *Cyclamen cilicum*
26. *Cyclamen repandum*
27. *Freesia fergusoniae*
28. *Leucocoryne* sp. (probably hybrid)
29. *Zigadenus fremontii*

**BX 213 (August 9, 2009)**

>From Dell Sherk:

1. Seeds of *Paradisea liliastrum* or *Anthericum liliago*

>From Justin Smith:

2. Seed of *Erythrina herbacea*
3. Seed of *Alophia drummondii*
4. Seed of *Herbertia lahue*

>From Monica Swartz:

5. Small bulbs of *Bowiea volubilis*

>From Roy Sachs:

6. Seed of *Alstroemeria* hybrids

>From Mike Mace: (BULBS)

7. *Allium unifolium*
8. *Chasmanthe aethiopica*
9. *Colchicum agrippinum*
10. *Crocus zonatus*
11. *Dichelostemma volubile*
12. *Ferraria crispa (undulata)*
13. *Ixia flexuosa*
14. *Ixia paniculata*
15. *Ixia 'Venus'* (bright magenta)
16. *Lachenalia arbuthnotiae*
17. *Lachenalia mutabilis*
18. *Lachenalia pustulata*
19. *Lachenalia rosea*
20. *Lachenalia rubida*
21. *Lachenalia viridiflora*
22. *Moraea bellendenii*
23. *Triteleia hyacinthina*

24. *Tritonia* 'Night Dancer'
25. *Tulipa clusiana*

### **BX 214 (August 20, 2009)**

>From Mike Mace: (BULBS)

1. *Nerine "sarniensis"* (ruffled magenta flowers, ex. The Dry Garden Oakland, CA) Three *Nerine sarniensis* (?) hybrids from the late Jack Zinkowski
2. *Nerine* G-36
3. *Nerine* G-56
4. *Nerine* H-61
5. *Nerine humilis brachiae*
6. *Nerine sarniensis* 'Arcadia'
7. *Nerine sarniensis* 'Miss France Clarke'

>From Ellen Hornig:

8. Seed of *Haemanthus montanus*
9. Seed of *Gladiolus wilsonii*, ex McMaster

>From Kathleen Sayce:

- SEED of two tuberous/rhizomatous species collected in situ:
10. *Romanzoffia tracyi*
  11. *Claytonia sibirica*

SEEDS: all open-pollinated:

12. *Tulipa turkestanica*, seeds from commercial bulbs
13. *Hyacinthoides x massartinia*
14. *Tulipa sylvestris*, seeds from commercial bulbs.

>From Richard Wagner:

15. Large bulbs of x *Amarcrinum* 'Fred Howard'
16. Corms of *Chasmanthe floribunda*
17. Small bulbs of *Lachenalia "spectabilis"*, deep purple color

>From Tom Glavich: SEEDS

18. *Rhadamanthus platyphyllus*
19. *Rhadamanthus* species (similar to *platyphyllus*)
20. *Calochortus venustus* ex commercial bulbs
21. *Veltheimia bracteata*
22. *Pelargonium triste*

>From Pam Slate:

23. Bulblets of *Allium sphaerocephalum*

24. Corms of *Watsonia*, pale pink (from BX 144, Judy Glattstein)
25. Corms, various sizes, of *Gladiolus* hybrid, red-orange

### **BX 215 (August 24, 2009)**

>From Jim Waddick: (BULBS)

1. *Ledebouria socialis*
2. *L. socialis* 'Violacea'
3. *L. socialis* 'Paucifolia' (ex Roy Herold)

>From Joyce Miller:

4. Small tubers of *Cyclamen* sp. (not *C. coum* or *C. hederifolium*)

>From Mary Sue Ittner: (BULBLETS)

5. *Brodiaea filifolia*
6. *Brodiaea purdyi*
7. *Cyrtanthus elatus* x *C. montanus*
8. *Ferraria crispa*
9. *Geissorhiza inaequalis*
10. *Lachenalia alba*
11. *Lachenalia haarlemensis*
12. *Lachenalia pustulata*
13. *Lachenalia unicolor*
14. *Moraea vegeta*
- 15a. *Oxalis brasilensis*
- 15b. *Oxalis hirta*
16. *Polyxena longituba*
17. *Tritonia* sp.
18. Winter growing mix of unidentified bulbs - a grab bag!

>From Mike Mace: (BULBS)

19. *Nerine* 'Kenilworth'
20. *Oxalis callosa*
21. *Oxalis convexula*
22. *Oxalis glabra*
23. *Oxalis* MV 4621a - lavender
24. *Oxalis* MV 4674
25. *Oxalis* MV 4871

### **BX 216 (September 1, 2009)**

>From Jim Waddick: (BULBS)

1. *Narcissus pachybulbos*
2. *Lilium lancifolium* 'Flore Pleno' stem bulbils

SEEDS:

3. *Arum nigrum* (ex Panayoti Kelaidis at the Denver Botanic Garden)
4. *Dracunculus vulgaris*

5. *Gladiolus byzantinus*
6. *Thalia dealbata*
7. *Tulipa clusiana* 'Lady'
8. *Tulipa whittali*
- >From Jim Shields:
9. Some 2.5 yr old seedling bulbs of *Haemanthus coccineus*
10. Some seeds of *Haemanthus humilis humilis*
11. Seeds of *Haemanthus montanus*
12. Some seeds of *Hymenocallis glauca*

>From Mike Mace:

13. Bulbs of *Oxalis stenorrhyncha* (cf #17)

>From Lyn Makela: (BULBS)

14. *Crinum x powellii* album
15. *Freesia grandiflora*
16. *Oxalis* x 'Omel', from Yuccado
17. *Oxalis stenorrhyncha*, orange (cf #13)
18. *Zephyranthes traubii*

SEEDS:

19. *Babiana vanzylliae*
20. *Sinningia warmingii*
21. *Sparaxis grandiflora* v. *acutiloba*
22. *Zephyranthes drummondii*
23. *Zephyranthes lindleyana*
24. *Zephyranthes morrisclintii*
25. *Zephyranthes katherinae rubra*
26. *Zephyranthes* 'Sunset Strain'

### **BX 217 (September 12, 2009)**

>From Mike Mace: (BULBLETS)

1. *Oxalis polyphylla* v. *heptaphylla*
2. *Oxalis obtusa* ex Bishop's Nursery
3. *Oxalis* MV5567, yellow, dark center
4. *Oxalis* MV6341
5. *Oxalis* MV5630A
6. *Oxalis* MV5532, white/yellow
7. *Oxalis* MV 4960B
8. *Oxalis* MV5667
9. *Oxalis* MV 5752, yellow
10. *Oxalis* MV5117

>From Nhu Nguyen: (SEED)

11. *Allium lacunosum* var. *lacunosum*
12. *Allium cristophii*
13. *Allium dichlamydeum*
14. *Acis trichophylla*
15. *Brodiaea elegans*
16. *Cypella herbertii*
17. *Muscari comosum*

18. *Pasithea coerulea*
19. *Solenomelus pedunculatus*

>From Pam Slate:

20. Bulblets of *Ledebouria cooperi*

>From Roy Herold: (SEED)

21. *Cyclamen rohlfsianum* 93-6
22. *Cyclamen rohlfsianum* 93-8
23. *Cyclamen rohlfsianum* 93-14
24. *Cyclamen rohlfsianum* 93-15
25. *Cyclamen cyprium*, nicely marked
26. *Cyclamen cyprium* ex Kantara, Cyprus
27. *Cyclamen cilicium*
28. *Cyclamen coum*

BULBS:

29. *Oxalis versicolor*

### **BX 218 (September 20, 2009)**

>From Dell Sherk (BULBS)

1. *Haemanthus montanus*
2. *Haemanthus amarylloides* ssp *polyanthus*
3. *Haemanthus barkerae*
4. *Haemanthus namaquensis*
5. *Haemanthus coccineus* ex Bainskloof
6. *Ledebouria zebrina*
7. *Ledebouria* sp?

>From Shirley Meneice;

8. Corms of *Chasmanthe floribunda*, red

>From Jim Jones:

9. Bulblets of *Narcissus fernandesii*

>From Ron Vanderhoff:

10. *Oxalis ambigua*
11. *Oxalis bowiei* 'Amarantha'
12. *Oxalis bowiei*
13. *Oxalis brasiliensis*
14. *Oxalis compressa* 'Double'
15. *Oxalis compressa*
16. *Oxalis fabaefolia*, ex Uli
17. *Oxalis fabaefolia*
18. *Oxalis flava* and *fabaefolia*
19. *Oxalis flava* var. *pectinaria*
20. *Oxalis glabra*
21. *Oxalis hirta* 'Gothenburg'
22. *Oxalis imbricata* var. *violacea* MV4621B
23. *Oxalis luteola* 'Glauca' MV5567
24. *Oxalis luteola* MV6038



### **BX 219 (September 26, 2009)**

>From Kathleen Sayce:

SEED:

1. *Ornithogalum magnum*, ex Odyssey
2. *Ornithogalum narbonense*, ex Odyssey
3. *Lilium columbianum*, ex wild, Northern Oregon Coast Range

>From Dianne Martinelli: (SEED)

4. *Habranthus tubispathus*
5. *Dierama pulcherrimum*
6. *Freesia laxa*, white
7. *Freesia laxa*, coral
8. *Gladiolus tristis*
9. *Moraea setifolia*
10. *Cyrtanthus* sp?, "fire lily"
11. *Cypella coelestis*
12. *Moraea huttonii*
13. *Gladiolus splendens*

>From Shirley Meneice: (SEED)

14. *Albuca maxima*
15. *Anomatheca laxa*
16. *Sparaxis bulbifera*
17. *Sparaxis elegans*
18. *Bowiea* sp?
19. "Lily"
20. *Zigadenus fremontii*
21. *Cyclamen coum*?
22. *Watsonia*, white
23. *Sisyrinchium californicum*, "yellow-eyed grass"

>From Mark Mazer: (SEED)

24. *Babiana ringens* (cornlets)
25. *Sparaxis parviflora*
26. *Habranthus x floryii*
27. *Anomatheca laxa* 'Joan Evans' ex Jack Elliott
28. *Lachenalia mathewsii*
29. *Lachenalia kliprandensis*
30. *Lachenalia alba*
31. *Lachenalia pustulata*, dark blues
32. *Lachenalia unicolor*
33. *Lachenalia elegans* var. *suaveolens*
34. *Lachenalia alba*, early
35. *Lachenalia stayneri*
36. *Lapeirousia jacquinii*

### **BX 220 (October 2, 2009)**

>From Mary Sue Ittner:

1. *Brodiaea elegans*
2. *Calochortus vestae* (pink)
3. *Dichelostemma volubile*
4. *Freesia elimensis*
5. *Muscari pallens*
6. *Narcissus cantabricus*
7. *Polyxena pauciflora*
8. *Sparaxis elegans*
9. *Spiloxene capensis*
10. *Zephyranthes atamasco*

>From Ron Vanderhoff:

BULBS:

11. *Oxalis melanosticta* 'Ken
12. *Oxalis namaquana* ULI54
13. *Oxalis obtusa* 'Amber'
14. *Oxalis obtusa* 'Deep Salmon'
15. *Oxalis obtusa* 'Raspberry'
16. *Oxalis obtusa* 'Peaches and Cream'
17. *Oxalis obtusa* 'Primrose'
18. *Oxalis obtusa*, large form
19. *Oxalis obtusa* MV 5516

>From Jay Yourch:

BULBS:

20. *Hippeastrum blossfeldiae*
21. *Crinum* 'Ellen Bosanquet'
22. *Crinum jagus* ratrayii
23. *Crinum jagus* vanillodorum
24. *Crinum* 'Royal White'
25. *Ammocharis coranica*

SEED:

26. *Belamcanda* 'Hello Yellow'
27. *Aesculus parviflora*

>From Judy Glattstein:

28. Bulbs of *Nerine sarniensis* 'Corusca Major'
29. bulbs of *Oxalis melanosticta*
30. Seed of *Mirabilis longiflora*
31. Seeds of *Mirabilis jalapa* ex 'Limelight'

### **BX 221 (October, 12 2009)**

>From Jim Waddick:

1. Seeds of *Lycoris sprengeri*

>From Ron Vanderhoff:

BULBS:

2. *Oxalis obtusa* MV4748

3. *Oxalis pocockiae*
4. *Oxalis polyphylla* var. *heptaphylla* MV4381B
5. *Oxalis pulchella* var. *tomentosa*
6. *Oxalis purpurea* 'Garnet'
7. *Oxalis purpurea* 'Grand Dutchess Pink'
8. *Oxalis purpurea* 'Grand Dutchess White'
9. *Oxalis purpurea* 'Lavender & White'
10. *Oxalis purpurea* 'Lavender' (*ecklonii* var *sonderii*)
11. *Oxalis purpurea* 'Pink'
12. *Oxalis* sp. (probably *O. ciliaris*)
13. *Oxalis* sp. ULI61 (probably an *O. flava* selection)
14. *Oxalis versicolor* MV7424
15. *Oxalis zeekoevleyensis*

>From Mary Sue Ittner:

16. Cormlets of *Freesia fucata*

>From Byron Amerson:

17. Seed of *Lilium humboldti* from plants sown from seed ex Theodore Payne. Open-pollinated.
18. Seed of *Dichelostemma* 'Pink Diamond' ex [bulbs.com](http://bulbs.com), OP

>From Mark Mazer:

19. Bulblets of *Narcissus bulbicodium* var *conspicuis* ex NARGS 01-2719
20. Bulblets of *Narcissus bulbicodium* ssp *obesus* ex NARGS 01-2718
21. Bulblets of *Narcissus bulbicodium* ex NARGS 01-2714, Morocco
22. Bulblets of *Lachenalia juncifolia*
23. Bulblets of *Lachenalia elegans* var *suaveolens*

### **BX 222 (October 18, 2009)**

>From Jim Waddick:

SEEDS:

1. *Lycoris longituba* – pure species
2. *Lycoris* mixed hybrids (*L. longituba*, *L. chinensis* and *L. sprengeri* grown together)
3. *Lycoris chinensis* mix (mostly from golden yellow *L. chinensis* parents, also with *L. longituba*)

>From Nhu Nguyen:

SEEDS:

4. *Rhodophiala advena* - light colored form, pinkish

5. *Lilium parryi* - selfed
6. *Lilium pardalinum*
7. *Galtonia viridiflora* - selfed
8. *Brodiaea californica* - open pollinated
9. *Lachenalia splendida* - open pollinated
10. *Amaryllis belladonna*

>From Leo Martin:

SEEDS:(ex Silverhill)

11. *Babiana sinuata*
12. *Chlorophytum?* *undulatum*

>From Tim Chapman:

13. Seeds of *Costus speciosus*
14. Seeds of *Curcuma cordata*, white
15. Bulbils of *Globba globulifera*

>From Bob Werra

SEEDS:

16. *Calochortus amabilis*
17. *Calochortus amoenus*
18. *Calochortus catalinae*
19. *Calochortus clavatus*
20. *Calochortus monophyllus*
21. *Calochortus obispoensis*
22. *Calochortus plummerae*
23. *Calochortus umbellatus*
24. *Calochortus uniflorus*
25. *Calochortus vestae*, pink
26. *Calochortus vestae*, white
27. *Calochortus weedii*

### **BX 223 (October 24, 2009)**

>From Jay Yourch

BULBS:

1. *Crinum* 'Old Maid'
2. *Crinum* 'Maiden's Blush'
3. *Crinum* 'White Fluff'
4. *Crinum* 'J.C. Harvey'
5. *Crinum* 'Ellen Bosanquet'

### **BX 224 (October 31, 2009)**

>From Roy Herold:

SEEDS:

1. *Polygonatum falcatum* 'Silver Streak' (or 'Silver Stripe' or 'Silver Lining')
2. *Polygonatum macranthum*
3. *Polygonatum odoratum* 'Red Legs' ex Leo Blanchette
4. *Polygonatum* sp. ex Yunnan, White flowers, red fruit

5. *Arisaema stewardsonii* (*A. triphyllum*)
6. *Glaucidium palmatum*

>From Dave Brastow:

BULBS:

7. *Arisaema candidissimum* ex Northwest Perennial Alliance seed 2002
8. *Dierama igneum* (ex BX 58 Rob Hamilton)
9. *Dierama pauciflorum* (ex BX 58 Rob Hamilton)
10. *Dierama pauciflorum* (ex Diana Reeck)
11. *Fritillaria affinis* - wild collected seed (ex Dan & Pat Montague)
12. *Fritillaria uva-vulpis*
13. *Massonia pustulata* (BX 133 ex Mary Sue Ittner)
14. *Massonia pustulata* (ex NARGS 2005 Roy Herold or Michael Guess)
15. *Lachenalia juncifolia* (BX 102 ex Mark Mazer)
16. *Muscari comosum*
17. *Scadoxus puniceus* (BX 123 ex Chuck Schwartz)
18. *Spiloxene linearis* (BX 117 ex Bill Dijk)

>From Sophie Dixon:

19. Seed of *Hippeastrum striatum*

>From Monica Swartz:

BULBS:

20. *Ledebouria crispa*
21. *Ornithogalum longibracteatum*

**BX 225 (November 9, 2009)**

>From Mary Sue Ittner:

BULBS:

1. *Calochortus argillosus*
2. *Calochortus* spp., mix
3. *Romulea bulbocodium*
4. *Triteleia hyacinthina*
5. *Triteleia laxa* 'Queen Fabiola'
6. *Triteleia peduncularis*

SEED:

7. *Allium hyalinum*
8. *Allium membranaceum*
9. *Allium subvillosum*
10. *Brodiaea jolonensis*
11. *Calochortus syntrophus*
12. *Erythronium californicum*

13. *Fritillaria pontica*
14. *Geissorhiza heterostyla*
15. *Geissorhiza imbricata*
16. *Geissorhiza monanthos*
17. *Geissorhiza radians*
18. *Gladiolus undulatus*
19. *Lapeirousia corymbosa*
20. *Leucocoryne vittata*
21. *Narcissus rupicola*
22. *Nothoscordum* sp.
23. *Ornithogalum thyrsoides*
24. *Pelargonium capillare*
25. *Polianthes geminiflora*
26. *Romulea kamisensis*
27. *Romulea sladenii*
28. *Sisyrinchium macrocarpon*
29. *Triteleia bridgesii*
30. *Triteleia hyacinthina*
31. *Veltheimia bracteata*
32. *Watsonia coccinea*

**BX 226 (November 14, 2009)**

>From Ernie De Marie:

1. Corms of *Gladiolus papilio* (ex Charles Craib, Transvaal)
2. *Impatiens flanaganiana* tubers

>From Uli Urban:

3. Seed of *Tropaeolum pentaphyllum* ssp *megalopetalum*

>From Steve Putman:

4. Bulbs of *Crinum variabile*
5. Small bulbs of *Crinum* sp. "Doran's #41"

>From Mark Mazer:

6. Small bulbs of *Nerine bowdenii*
7. Bulbs of *Drimiopsis maculata*

>From Shirley Meneice:

8. Seeds of *Amaryllis belladonna*, Doult's hybrids

>From Robin Hansen:

9. Seeds of *Arisaema serratum*

>From Kathleen Sayce

SEEDS:

10. *Tulipa turkestanica*
11. *Tulipa clusiana*
12. *Tulipa dasystemon*

13. *Diplarrena latifolia*
14. *Iris douglasiana*

>From Jim Jones:

15. Seeds of *Begonia sinensis*

>From Cathy Franklin:

16. Seeds of *Fritillaria camschatensis*, dark form ex Hatcher Pass, Alaska.

### **BX 227 (November 21, 2009)**

>From Mike Mace:

*Amaryllis belladonna* seeds open pollinated from Les Hannibal hybrids

1. "Mixed pinks"
2. "White"
3. MLH 03
4. MLH 06
5. MLH 07
6. MLH 09
7. MLH 10
8. MLH 11
9. MLH 13
10. MLH 17
11. MLH 19
12. MLH 33

>From Dave Boucher (SEEDS):

13. *Amorphophallus kiusianus*
14. *Hippeastrum parodii*
15. *Crinum lineare* year

>From Joyce Miller:

16. Small bulbs of *Allium flavum*
17. Bulbils of *Allium Sphaerocephalon* 'Hair'
18. Seed of *Iris macrosiphon*

>From David Bier

SEED (hybrid):

19. *Hippeastrum* 'Santa Cruz' x H. 'Exotica'
20. *Hippeastrum* 'Picotee' x H. 'Melusine'
21. *Hippeastrum* 'Exotica' x H. 'Santa Cruz'

>From Tom Mitchell

SEEDS:

22. *Nerine bowdenii* 'wellsii' (open pollinated)
23. *Veratrum album*, ex 'Auvergne White' (open pollinated)

24. *Veratrum nigrum* ex hort (open pollinated)
25. *Fritillaria lusitanica*?, TCM 09-578, ex Algarve, Portugal
26. *Herbertia lahue* ex 'Prairie Nymph'
27. *Urginea maritima* TCM 09-580, ex Algarve, Portugal
28. *Arisaema consanguineum*
29. *Lilium* sp. (received as L. regale from Chen-Yi)
30. *Cardiocrinum giganteum* ex Chen-Yi
31. *Cardiocrinum cathayanum* ex Bob Brown

### **BX 228 (December 3, 2009)**

>From Mary Sue Ittner

SEED:

1. *Gloriosa modesta* (syn. *Littonia modesta*)
2. *Nerine angustifolia*
3. *Nerine platypetala*
4. *Nerine sarniensis* hybrid (pink)
5. *Nerine sarniensis* hybrid (pink with purple tones)
6. *Nerine sarniensis* hybrid (red)

>From Bob Hoel:

7. Seeds of *Jatropha podagrica*
8. Scaly rhizomes of *Achimenes* 'Robert Dressler'

>From Jim Waddick:

9. *L. formosanum* from a plant with stems 4 ft tall
10. *L. formosanum* from a plant with stems 8 ft tall

### **BX 229 (December 6, 2009)**

>From Jim Fisher:

1. Seeds of *Dietes* sp. (probably *D. irididoides*)

>From Alberto Castillo:

SEEDS:

2. *Sparaxis variegata*
3. *Romulea cruciata*
4. *Romulea eximia*
5. *Neopatersonia uitenhagensis*
6. *Moraea simulans*
7. *Moraea pendula*
8. *Polyxena ensifolia*
9. *Babiana angustifolia*

10. *Freesia viridis*
11. *Freesia verrucosa*
12. *Cypella osteniana*
13. *Herbertia caerulea* (spring growing) ex Texas
14. *Arisaema ciliatum* var *liubaense*

**BX 230 (December 19, 2009)**

>From Nhu Nguyen:

SEEDS:

1. *Lilium humboldtii*
2. *Nerine sarniensis* (hybrid seeds white, striped, pink, carmine red)

>From Eric Duma:

SEEDS:

3. *Lilium leucanthum* (open pollinated)
4. *Lilium henryi* (open pollinated)
5. Purple Trumpet Voluntaire Strain
6. Orange Trumpet Voluntaire Strain
7. Griesbach Tetraploid Asiatic Lilium Orange X Orange

>From Gary Meltzer:

8. Seed of *Tacca leontopetaloides*

>From Jan Agoston:

SEEDS:

9. *Iris graminea*
10. *Iris lactea* var *chrysantha*
11. *Iris ochroleuca* ssp *gigantea*
12. *Cyclamen coum*
13. *Cyclamen hederifolium*
14. *Belamcanda chinensis* hybs
15. *Polygonatum latifolium*
16. *Hosta plantaginea*

**BX 231 (February 26, 2010)**

>From Gary Meltzer:

1. Seed of *Musa balbisiana*

>From Paige Woodward:

2. Seed of *Cardiocrinum giganteum*

>From Monica Swartz:

3. Seed of *Ornithogalum glandulosum*

>From Dennis Kramb:

4. Seed of *Alophia drummondii*

>From Bill Welch:

5. Seed of *Narcissus tazetta* 'Autumn

Colors' strain

>From Mary Sue Ittner:

6. Seeds of *Agapanthus* (probably hybrid)
7. Seeds of *Moraea polystachya*
8. Bulbs of *Oxalis triangularis*

**BX 232 (March 7, 2010)**

>From PBS:

SEEDS:

1. *Babiana fragrans*
2. *Boophane disticha*
3. *Boophane disticha*, light pink
4. *Bulbine narcissifolia*
5. *Crinum graminicola*
6. *Crinum graminicola*, short form
7. *Cyrtanthus mackenii*, red
8. *Gladiolus carinatus*, blue/grey
9. *Freesia laxa*, blue
10. *Scadoxus multiflorus* ssp *multiflorus*
11. *Scadoxus multiflorus* ssp *multiflorus*, yellow tips

**BX 233 (March 24, 2010)**

>From Gregg De Chirico:

1. Seed of *Schizobasis intricata*

>From Nhu Nguyen:

2. Tubers of *Oxalis tuberosa* (oca)

>From Ina Crossley:

3. Seeds of *Habranthus tubispathus* var. *texensis*
4. Seeds of *Habranthus robustus*
5. Seeds of *Zephyranthes primulina*

>From Fred Biasella:

6. Rhizomes of *Iris cristata*
7. Bulbs of *Ismene* (common white)
8. Small bulbs of *Zephyranthes robusta*? (*Habranthus robustus*)
9. Seeds of *Fritillaria raddeana*

**BX 234 (April 5, 2010)**

>From Dennis Kramb:

1. Mixed seed of open-pollinated *Hippeastrum* cultivars
2. Seeds from *Hippeastrum* 'Orange Emperor'
3. Seeds of *Hippeastrum* tall, crisp white flowered cultivar, selfed

>From Shawn Pollard:

4. Small bulbs of *Eucrosia bicolor*
5. Yearling bulbs of *Manfreda* sp

>From Roy Herold:

6. Seeds of *Eucomis zambesiaca*

BULBS:

7. *Eucomis zambesiaca*, big blooming size bulbs
8. *Eucomis vandermerwei* (solitary form)

>From PBS:

SEEDS:

9. *Nerine platypetala*
10. *Nerine angustifolia*
11. *Nerine pancratoides*
12. *Brunsvigia radulosa*

### **BX 235 (April 17, 2010)**

>From Mary Sue Ittner:

1. *Gloriosa superba*
2. *Gloriosa* (*Littonia*) *modesta*
3. Small bulbs of *Nerine* hybrid Zinkowski rescue bulbs Wombe x *Carmenita*
4. Bulbs of *Oxalis* sp. ex Uli collected in Oaxaca

>From Alberto Castillo:

5. Fresh seed of *Iris xiphium* ssp. *Iusitanica*

>From Nhu Nguyen:

6. Bulbs of *Ismene* x *festalis* (*Hymenocallis* x *festalis*)

>From Kristen Henty:

7. Seed of *Xeronema callistemon*

>From Dell Sherk:

8. Plantlets of *Neomarica gracilis*
9. Plantlets of *Neomarica caerulea*

### **BX 236 (April 30, 2010)**

>From Alberto Castillo:

1. *Albuca juncifolia* (W)
2. *Tritonia bakeri* (W)
3. *Freesia alba*, excellent form (W)

SEEDS:

4. *Rhodophiala granatiflora* (W)
5. *Cooperia smallii* (S)

6. *Ornithogalum saundersiae* (S)

>From Joyce Miller:

7. Tubers of *Sinningia tubiflora*

>From Kenneth Friedman:

SEEDS:

8. *Eucomis autumnalis* (few)
9. *Eucomis bicolor*
10. *Eucomis comosa* 'Oakhurst'
11. *Eucomis* 'Cancan'
12. *Eucomis* 'Ruby'
13. *Eucomis* 'Toffee'
14. *Eucomis*, white

### **BX 237 (May 9, 2010)**

>From Mark Mazer:

1. Small corms of *Ixia pumilio*
2. Bulblets of *Narcissus bulbicodium* var *conspicuus* (ex NARGS 01-2719)
3. Seeds of *Pelargonium dasyphyllum*

>From Annette Miller:

4. Seed of *Hippeastrum* 'Flair' selfed

>From Jim Shields:

5. Seed of *Hippeastrum aglaiae*, cream/green
6. Seed of *Hippeastrum striatum*

>From Dell Sherk:

7. Seed of *Hippeastrum* hyb 'Exotica' x *Hippeastrum* hyb.
8. Seed of the aforementioned Ellenbecker cross, selfed.
9. offsets of *Crinum* 'Summer Nocturne'
10. mystery *Crinum*

>From Lynn Makela:

BULBS:

11. *Oxalis engleriana*
12. *Oxalis namaquana*
13. *Oxalis* 'Omel'
14. *Oxalis purpurea* 'Garnet'
15. *Oxalis purpurea* alba
16. *Zephyranthes* 'Sunset Strain'
17. *Habranthus gracilifolius*
18. *Nothoscordum filipponei*
19. *Crinum* 'Menehune'
20. *Achimenes* 'Purple King'
21. *Achimenes grandiflora* 'Robert Dressler'

### **BX 238 (May 20, 2010)**

>From Cynthia Mueller:

Seeds of *Schoenocaulon drummondii*,  
Central Texas near La Grange:

1. Population # 1
2. Population # 2

>From Mary Sue Ittner:

3. Seeds of *Haemanthus albiflos*
4. Seeds of *Haemanthus paucifolius*
5. Bulbs of *Oxalis flava*
6. Bulblets of *Tulipa clusiana*
7. Bulblets of *Tulipa clusiana chrysantha*

>From PBS:

SEEDS:

8. Seeds of *Boophane haemanthoides*
9. Seeds of *Brunsvigia bosmaniae*
10. Seeds of *Brunsvigia grandiflora*
11. Seeds of *Cyristetes longifolia*

>From Gary Meltzer:

12. Seeds of *Clivia caulescens* – open pollinated

### **BX 239 (May 29, 2010)**

>From PBS:

SEEDS:

1. *Clivia robusta*, orange
2. *Clivia robusta*, red
3. *Crossyne flava*, yellow
4. *Crossyne flava*, white
5. *Scadoxus multiflorus* ssp. *katherinae*, small variety
6. *Scadoxus multiflorus* ssp. *katherinae*, large variety

>From Jim Waddick:

7. Seeds of *Cyrtanthus brachyscyphus* (ex Mary Sue Ittner)
8. Seeds of *Bowiea volubilis*

>From Ken Blackford:

9. Seeds of *Cyrtanthus falcatus* x *C. herrei*

>From Jim Shields:

BULBS:

10. *Cyrtanthus labiatus*
11. *Cyrtanthus obliquus* ex Stutterheim
12. *Haemanthus montanus*
13. *Haemanthus humilis humilis*, ex Croft

14. *Haemanthus humilis hirsutus* ex George Mann

### **BX 240 (June 7, 2010)**

>From Corina Rieder:

BULBS:

1. *Polyxena* species 'ex Silverhill 11157' from the NARGS 2007/2008
2. *Gladiolus carneus* offsets
3. *Gladiolus tristis* hybrid

SEED:

4. *Moraea vegeta* - open pollinated
5. *Ixia pumilio* - selfed
6. *Melasphaerula ramosa*
7. *Romulea hirta* - open pollinated
8. *Romulea tortuosa* - open pollinated

>From Shawn Pollard:

SEED:

9. *Allium haematochiton*
10. *Cooperia pedunculata*
11. *Cyrtanthus brachyscyphus*
12. *Herbertia lahue*
13. *Moraea setifolia*?
14. *Moraea (Gynandris) sisirynchium*?
15. *Odontostomum hartwegii*

>From Kristen Henty:

16. Seed of *Arthropodium cirrhatum*
17. Seed of *Habranthus gracilifolius*

>From Stephen Putman:

18. Bulblets of *Hippeastrum striatum*
19. Seed of *Hippeastrum striatum*
20. Seed of *Hippeastrum stylosum*

### **BX 241 (June 22, 2010)**

>From David Ehrlich:

SEEDS:

1. *Dietes iridoides* OP
2. *Gladiolus alatus* (parent ex Annie's Annuals)
3. *Gladiolus cunonius* - OP
4. *Gladiolus splendens* - OP
5. *Sparaxis grandiflora* ssp. *grandiflora*
6. *Sparaxis metelerkampiae* (parent ex UCBG)
7. *Sparaxis pillansii* - OP
8. *Sparaxis tricolor* – OP (parent ex UCBG)
9. Cormlets of *Sparaxis tricolor* (ex UC Botanic Garden, Berkeley)

10. Cormels of *Sparaxis pillansii*

>From Jim Waddick:

11. Bulblets of *Tritonia dubia*

>From Eugene Zielinski:

12. Seed of *Zephyranthes verecunda*, white, open-pollinated.

>From Tommie Gilliam:

13. Seeds of *Drimia uniflora*

>From Pam Slate:

14. Bulblets of *Ipheion* 'Rolf Fiedler' and 'Jessie' mixed
15. Seed of *Ferraria crispera*, yellow form
16. Seed of *Albuca namaquensis*, syn *A. circinata* ex Tom Glavich, BX 174
17. Seed of *Albuca juncifolia*, ex Alberto Castillo BX 139
18. Bulblets of *Oxalis stenorrhyncha*
19. Bulblets of *Oxalis gracilis* ex Alberto Castillo BX 192, apricot
20. Bulblets of *Oxalis compressa* winter growing, double yellow, ex A. Castillo BX 192

### **BX 242 (June 27, 2010)**

>From Lynn Makela:

1. Bulbs of *Habranthus brachyandrus* hyb 'Cherry Pink',

SEEDS:

2. *Freesia grandiflora*
3. *Hippeastrum gracilis* 'Firey Bouquet'
4. *Zephyranthes drummondii*
5. *Zephyranthes* (*Cooperia*) *morrisclintii*

>From Jay Yourch:

6. Fresh seeds of *Crinum bulbispermum* 'Jumbo' open

>From Jim Waddick:

7. Seeds of *Leucojum aestivum*

>From Justin Smith:

SEED:

8. *Patersonia occidentalis*
9. *Patersonia sericea*
10. *Dichopogon fimbriatus*
11. *Herbertia lahue*

>From Sophie Dixon:

12. Seed of *Ammocharis coranica*

13. Seed of *Hymenocallis harrisiana*

>From Mary Sue Ittner:

BULBS/CORMS:

14. *Polyxena* (*Lachenalia*) *paucifolia*
15. *Tulipa clusiana* - yellow with red on the back
16. *Tulipa linifolia* - red flowers
17. *Tulipa* 'Little Beauty' reddish pink petals with a bluish heart
18. *Tulipa* 'Little Princess' - ex BX Cathy Craig
19. *Tulipa turkestanica*

### **BX 243 (July 3, 2010)**

>From Jim Shields:

SEEDS:

1. *Scadoxus puniceus*
2. *Hymenocallis guerreroensis*
3. *Sprekelia howardii*
4. *Crinum bulbispermum*

>From Mary Sue Ittner:

BULBS: ("MV" = Michael Vassar collection)

5. *Oxalis fabaefolia*, received as *Oxalis assinia* from Bill Baird
6. *Oxalis flava*
7. *Oxalis hirta* (mauve) received from Ron Vanderhoff
8. *Oxalis livida*
9. *Oxalis luteola* MV 5567 60km s of Clanwilliam
10. *Oxalis* MV4674 16km north into Sweekspoort, South Africa
11. *Oxalis palmifrons*
12. *Oxalis pardalis* MV7632 ex Ron Vanderhoff
13. *Oxalis polyphylla* var *heptaphylla* MV6396 Vanrhynsdorp
14. *Oxalis purpurea* 'Garnet'
15. *Oxalis purpurea* 'Skar' ex Bill Baird
16. *Oxalis zeekoevleyensis*

### **BX 244 (July 13, 2010)**

>From Mary Sue Ittner:

1. Bulbs of *Oxalis obtusa*, 'Peaches and Cream'
2. Bulbs of *Oxalis purpurea*, white

>From Monica Swartz:



SEEDS:

3. *Albuca flaccida*?
4. *Albuca* "blue curls" glaucous nude leaves
5. *Albuca circinata*
6. *Albuca* "hairy curls" hairy, spiral leaf
7. *Lachenalia namaquensis*

>From John Ingram:

SEEDS:

8. *Zephyranthes guatamalensis*
9. *Sinningia tubiflora* x *sellovii*
10. *Sinningia macropoda*
11. *Sinningia macrostachys*

>From Tony Avent:

12. Seed of *Ammocharis coranica*
13. Bulblets of *Rhodophiala bifida*, carmine-pink
14. Bulblets of *Crinum variabile*, ex South Africa

>From Dianne Martinelli:

SEEDS:

15. *Tulipa clusiana* 'Lady Jane'
16. *Moraea huttonii*
17. *Cyrtanthus brachyscyphus*

>From Arnold Trachtenberg:

18. Bulbils of *Lilium lancifolium*

>From Kathleen Sayce:

19. Bulbs of *Galanthus nivalis* flore pleno
20. Seed of *Tulipa turkestanica*
21. Seed of *Tulipa clusiana*, large form
22. Seed of *Tulipa clusiana*, small form

>From Tommie Gilliam:

23. Seed of *Aristolochia fimbriata*, 24.
- Seed of *Sinningia sellovii*
26. Small bulbs of *Lachenalia aloides* var. *quadricolor*

**BX 245 (July 19, 2010)**

>From Mary Sue Ittner:

BULBLETS/CORMLETS:

1. *Freesia fucata*
2. *Lachenalia aloides* var. *quadricolor*
3. *Moraea sisyrinchium*
4. *Ornithogalum osymynellum*
5. *Oxalis commutata*

6. *Oxalis flava* (mostly pink, sometimes yellow ex Telos)

7. *Oxalis hirta*

8. *Oxalis hirta* 'Gothenburg'

9. *Oxalis melanosticta* 'Ken Aslet'

10. *Oxalis namaquana* (Uli 54)

11. *Oxalis obtusa* (coral)

12. *Oxalis peridicaria*

13. *Oxalis polyphylla* var. *heptaphylla* MV6396 Vanrhynsdorp

14. *Tritonia lineate*

15. *Tulipa batalini*

>From Arnold Trachtenberg:

16. *Colchicum umbrosum*

17. *Colchicum speciosum*

**BX 246 (July 24, 2010)**

>From Jim Waddick:

1. Bulbils of *Lilium lancifolium* 'Diploid'
2. Bulbils of *Lilium lancifolium* 'Diploid - TALL form'
3. Seeds of *Draunculus vulgaris*
4. Small tubers of *Helicodicerus musciverous*
5. *Crinum macowanii* - seeds

>From Mary Sue Ittner:

6. Cormlets of *Freesia eliminensis*

>From Alberto Grossi:

7. Seeds of *Hippeastrum cybister*
8. Seed of *Scizobasis intricata*

>From Corina Rieder:

(Cormlets)

9. *Ferraria crispa*

10. *Freesia laxa*

11. *Gladiolus carneus*

12. *Gladiolus carmineus*

13. *Gladiolus huttonii* (x *tristus*?)

14. *Ixia pumilio*

15. *Moraea vegeta*

16. *Moraea setifolia* (OP)

17. *Romulea grandiscapa*

18. *Romulea hirta*

19. *Romulea tortuosa*?

20. *Romulea requienii*

**BX 247 (August 3, 2010)**

>From Arnold Trachtenberg:

1. *Colchicum* mix "pot luck" 1-4 cm dia.

2. *Colchicum kotschyi*, 2-4 cm dia.

>From Pam Slate:

3. Bulblets of *Lachenalia aloides* var. *quadricolor*

>From Roy Herold:

BULBS:

4. *Massonia pustulata*
5. *Massonia echinata* - Mesa Gardens form
6. *Ornithogalum fimbriomarginatum*
7. *Oxalis melanosticta* 'Ken Aslet'
8. *Polyxena pygmaea* Karas ex Cumbleton BX181
9. *Biarum davisii* ex JMG
10. *Oxalis luteola* MV6038
11. *Oxalis commutata*
12. *Oxalis compressa* ex BX218
13. *Oxalis compressa* Double ex BX218
14. *Oxalis engleriana*
15. *Oxalis fabaefolia* ex Uli BX218
16. *Oxalis fabaefolia* ex Dylan Hannon
17. *Oxalis flava lupinifolia*
18. *Oxalis flava* ex BX179
19. *Oxalis flava* pink?? ex BX152
20. *Oxalis* sp. *flava* group ex Uli BX183-10
21. *Oxalis* sp. *flava* group, large yellow, succulent blue foliage ex Uli BX183-11

### **BX 248 (August 10, 2010)**

>From Jim Waddick:

1. *Lilium lancifolium* 'Flore Pleno' 2.
- Dioscorea oppositifolia* 'Variegata'
3. *Cryptostephanus vansonii* seeds

>From Ryan Wilson:

4. Seed of *Scilla peruviana* (few)
5. Seed of *Camassia leichtlinii* 'Sacagawea' variegated foliage (OP)

>From Roy Herold:

BULBS:

6. *Oxalis glabra*
7. *Oxalis hirta* 'Gothenburg' ex Odyssey
8. *Oxalis hirta* 'Gothenburg' ex BX218 (different from above)
9. *Oxalis hirta* mauve ex BX179
10. *Oxalis massoniana* ex Dylan Hannon
11. *Oxalis massonorum* ex Vanderhoff
12. *Oxalis 'namaquensis'* ex Mattus
13. *Oxalis obtusa* MV5516
14. *Oxalis obtusa* MV4719D
15. *Oxalis obtusa* Peach ex BX179-35

16. *Oxalis obtusa* MSI17B Pale orange ex BX175

17. *Oxalis obtusa* MSI17C ex BX175
18. *Oxalis obtusa* MSI17D ex BX175
19. *Oxalis obtusa* MSI17E ex BX175
20. *Oxalis obtusa* MV6235
21. *Oxalis obtusa* MV6341
22. *Oxalis obtusa* MV7085
23. *Oxalis* sp 'Uli 69' ex BX152
24. *Oxalis palmifrons*
25. *Oxalis perdicaria* var *malacoides*
26. *Oxalis polyphylla heptaphylla*
27. *Oxalis hirta* ex BX152

SEED:

28. *Pelargonium barkleyi*
29. *Massonia echinata*

### **BX 249 (August 16, 2010)**

>From John MacGregor:

SEEDS:

1. *Arum italicum* 'Marmoratum'
2. *Gladiolus tristis*
3. *Habranthus robustus*

BULBS/CORMS:

4. *Babiana stricta*
5. *Babiana stricta*
6. *Chasmanthe floribunda* var. *duckittii*
7. *Crocasmia masoniorum* 1
8. *Crocasmia masoniorum* 2
9. *Scilla peruviana*

>From Stephen Putman:

10. Seeds of *Hymenocallis eucharidifolia*

>From Arnold Trachtenberg:

11. bulbs of mixed *Hyacinthus* hybrids ("Dutch")

>From Patty Colville:

12. Bulblets of *Albuca canadensis*
13. Bulblets of *Veltheimia bracteata*
14. Seed of *Veltheimia bracteata*
15. Cormlets of *Moraea tricolor*
16. Cormlets of *Ferraria* sp?
17. Cormlets of *Ferraria divaricata*
18. Mixed *Lachenalia* bulblets
19. Bulblets of *Oxalis* 'White Cushion' MV 4991

>From Emilie Pulver:

20. Bulblets of *Ornithogalum longibracteata*, HGB 63924, ISI 2006-28, MV3938. RSA, Cape 3 km S. of Bloukrans Pass.

>From Lynn Makela:

21. Seeds of *Zephyranthes morrisclintii*
22. Seed of *Zephyranthes traubii*

BULBS:

23. *Oxalis brasiliensis*
24. *Oxalis namaquana*
25. *Oxalis* 'Omel'
26. *Oxalis purpurea* 'Garnet'
27. *Oxalis virginea*

### **BX 250 (August 25, 2010)**

>From Jim Shields:

SEEDS:

1. *Hymenocallis eucharidifolia*
2. *Hippeastrum mandonii*
3. *Haemanthus montanus*
4. *Haemanthus humilis hirsutus* probably x *H. montanus* OP
5. *Crinum variabile*

>From David Ehrlich:

6. Bulbs of *Scilla peruviana*

SEEDS:

7. *Freesia laxa* ex Alberto Castillo BX 179
8. *Moraea pendula* ex Annie's Annuals
9. *Scilla peruviana*
10. *Albuca aurea* ex Annie's Annuals
11. *Cypella herbertii* ex Alberto Castillo

>From Alberto Castillo:

12. ADULT bulbs of a miniature *Ornithogalum* species

>From John Ingram:

13. Tubers of *Sinningia selovii*

>From Bob Hoel:

14. Near blooming-size bulbs of *Hippeastrum papilio*
15. Good sized (2 - 4 cm dia) offsets of *Hippeastrum papilio*

### **BX 251 (Aug. 29, 2010)**

>From Terry Laskiewicz:

1. Small bulbs of *Notholirion thomsonianum*
2. Seed of *Cyclamen cilicium*
3. Seed of *Veltheimia bracteata*

>From Mary Sue Ittner:

4. *Crocus ochroleucus* (cormlets, ex Jane McGary)
5. *Freesia refracta* (few cormlets)
6. *Lachenalia aloides* var. ex Gordon Summerfield 4013
7. *Lachenalia aloides* 'Pearsonii' ex 'Trader Joes'
8. *Muscari neglectum* – (ex Mike Mace)
9. *Nerine bowdenii*
10. *Oxalis bowiei*
11. *Oxalis callosa*
12. *Oxalis engleriana*
13. *Oxalis gracilis* (ex Uli as *O. karooica*)
14. *Oxalis imbricata*
15. *Oxalis obtusa* Large Form
16. *Oxalis obtusa* MV 4719d - S of Laingsburg
17. *Oxalis obtusa* Peach (ex Telos)
18. *Oxalis obtusa*
19. *Triteleia peduncularis* (cormlets)
20. *Tulipa batalinii*

### **BX 252 (September 12, 2010)**

>From Corina Rieder:

SEEDS:

1. *Allium flavum*
2. *Ennealophus euryandrus*
3. *Lilium pardalinum*

CORMLETS:

4. *Calochortus superbus*, seedlings
5. *Gladiolus geardii*, offsets
6. *Ixia viridiflora* 1, seedlings
7. *Ixia viridiflora* 2, seedlings

>From Arnold Trachtenberg:

8. Corm(lets) of *Crocus vernus* varieties

>From Mary Sue Ittner:

BULBS/CORMS:

9. *Allium amethystinum* – tall
10. *Babiana framesii*?
11. *Hyacinthoides italica*
12. *Narcissus bulbocodium* var. *tenufolius* (ex Bill Dijk, BX)
13. *Narcissus romieuxii*

14. *Oxalis caprina*
15. *Oxalis flava lupinifolia*
16. *Oxalis obtuse*
17. *Romulea kombergensis*
18. *Oxalis purpurea* 'Garnet'

**BX 253 (September 19, 2010)**

>From Richard Wagner:

1. Small and mid-sized bulbs of *Amaryllis belladonna*
2. Bulbs of *Albuca spiralis*
3. Seeds of *Albuca juncifolia*?? (ex previous BX)
4. Seed of *Hippeastrum papilio*

>From Mary Sue Ittner: (BULBS/CORMS)

5. *Babiana nana* var. *maculata*
6. *Babiana villosa* red
7. *Dichelostemma ida-maia*
8. *Ferraria* sp. ex Karoo so it would probably be *F. variabilis*
9. *Moraea bellendenii*
10. *Moraea sisyrinchium*
11. *Narcissus* 'Little Flik'- created by Bill Dijk, a miniature
12. *Narcissus* 'Stocken' - miniature
13. *Oxalis semiloba* - from Uli
14. *Watsonia coccinea*

>From Kathleen Sayce:

15. Seed of *Erythronium hendersonii*, ex a garden in Roseburg, Oregon

**BX 254 (September 25, 2010)**

>From Nhu Nguyen: (SEED)

1. *Allium lacunosum* var. *lacunosum* (wild collected)
2. *Allium unifolium*
3. *Allium falcifolium*, white form (wild collected)
4. *Babiana*, mixed
5. *Brodiaea elegans* (wild collected)
6. *Calochortus amabilis* (wild collected)
7. *Calochortus superbus*
8. *Cyrtanthus brachyscyphus*
9. *Galtonia viridiflora* (selfed)
10. *Triteleia laxa* (OP)
11. *Lilium parryi*

>From Lynn Makela:

BULBS:

12. *Oxalis adenodes*
13. *Oxalis ciliaris*
14. *Oxalis luteola*, red back

SEED:

15. *Habranthus gracilifolius*
16. *Zephyranthes katheriniae* var. *lutea*
17. *Zephyranthes katheriniae* var. *rubra*
18. *Zephyranthes lindleyana*
19. *Zephyranthes mesochloa*
20. *Zephyranthes rosea*
21. *Zephyranthes* 'Sunset Strain'

>From Dennis Kramb:

22. Seed of *Manfreda virginica*

>From Shirley Meneice:

23. Bulblets of *Drimia (Ledebouria) maculata*

**BX 255 (October 2, 2010)**

>From Mary Sue Ittner:

BULBS:

1. *Acis autumnale*
2. *Brodiaea pallida*
3. *Calochortus argillosus* bulblets
4. *Calochortus uniflorus* bulblets- 5. *Ferraria crispa*
6. *Ferraria crispa* ssp. *nortieri*
7. *Narcissus cantabricus*
8. *Narcissus* sp.
9. *Nothoscordum (Ipheion) dialystemon*
10. *Nothoscordum (Ipheion) sellowianum*
11. *Oxalis obtusa* pink
12. *Tritonia flabellifolia*
13. *Tritonia securigera* - cormlets
14. *Tropaeolum tricolor*

SEED (all open pollinated):

15. *Brodiaea elegans*
16. *Freesia fergusoniae*
17. *Geissorhiza inflexa*
18. *Haemanthus humilis* from seed ex Cameron McMaster
19. *Lachenalia reflexa*
20. *Romulea diversiformis*
21. *Romulea tetragona*

**BX 256 (October 10, 2010)**

>From David Ehrlich:

1. Propagules from *Neomarica northiana*

SEED:

2. *Freesia laxa* (red-on-red)
3. *Herbertia lahue*
4. *Cypella herbertii* (from seed ex Alberto Castillo)
5. *Tigridia pavonia* (mixed red and yellow)
6. *Aristea ecklonii*

>From Jim Waddick:

7. *Crinum bulbispermum* 'Jumbo' seedlings

>From Jerry Lehmann:

8. Bulbs of *Oxalis violacea*
9. Bulbs of *Allium* sp? (*A. canadense* or *A. stellatum*)
10. Bulbs of *Nothoscordum bivalve*

>From Peter den Bakker:

11. Seed of *Habranthus tubispathus*
12. Seed of *Haemanthus namaquensis*

>From Mark Mazer: (SEED)

13. *Babiana vanzylliae*
14. *Babiana tubulosa*
15. *Massonia pustulata*
16. *Moraea trita/stricta?*
17. *Nothoscordum ostenii*
18. *Lachenalia aloides* var. *quadricolor*
19. *Lachenalia comptonii*
20. *Lachenalia kliprandensis*

### **BX 257 (October 17, 2010)**

>From Joyce Miller:

1. Bulbs of *Manfreda virginica*, "in the green"

>From Lisa Weisner:

2. Seed of *Zephyranthes minima*

>From Mark Mazer: (SEED)

3. *Lachenalia algoensis*
4. *Lachenalia contaminata*
5. *Lachenalia glaucina*
6. *Lachenalia juncifolia*
7. *Lachenalia juncifolia* var. *campanulata*
8. *Lachenalia latimerae*
9. *Lachenalia liliflora*
10. *Lachenalia mathewsii*
11. *Lachenalia pusilla*
12. *Lachenalia pustulata*, dark blues, ex

Bill Dijk

13. *Lachenalia rosea*
14. *Lachenalia rubida*
15. *Lachenalia thomasiae*
16. *Lachenalia undulata*, ex 'Blue Monday' clone
17. *Lachenalia undulata*
18. *Lachenalia unicolor*, spotted leaf
19. *Lachenalia unifolia* var. *wrightii*
20. *Lachenalia variegata*
21. *Lachenalia violacea* var. *glauca*
22. *Lachenalia xerophylla*
23. *Massonia pustulata*, small form

### **BX 258 (November 1, 2010)**

>From Pam Slate:

1. Cormlets of *Tritonia dubia*
2. Bulblets of *Ipheion uniflorum*, mixed cvs ('Rolf Fiedler', 'Jessie', 'Froyle Mill', 'Charlotte Bishop')

>From Gerry Lehmann:

3. Seedlings of *Iris pseudacorus*
4. Seed of *Manfreda longiflora*

>From Tommie Gillam:

5. Seed of *Remusatia vivipara*
6. Seed of *Remusatia pumila*

>From Rick Kyper:

7. Small tubers of *Zantedeschia jucunda*, yellow, ex. Chilterns
8. Bulbs of *Oxalis hirta* 'Gothenburg'

>From Jim Waddick:

9. Seed of *Canna flaccida*, of northernmost origin
10. Seed of *Lilium leichtlinii* diploid/fertile 'Tiger lily'

>From Marguerite English:

11. Bulbs of *Oxalis bowiei* (ex Alberto Castillo)

>From Arnold Trachtenberg:

12. Bulbs of *Cyrtanthus (montanus?)*

### **BX 259 (November 6, 2010)**

>From Mary Sue Ittner:

BULBS:

1. *Hesperantha baurii*
2. *Ferraria crispa* (var. *northii?*)

SEED:

3. *Calochortus argillosus*
4. *Calochortus* Mariposa hybrids mix
5. *Calydorea amabilis*
6. *Chlorogalum pomeridianum*
7. *Geissorhiza leopoldtii*
8. *Haemanthus humilis* (seed plant ex Cameron McMaster)
9. *Lilium maritimum*
10. *Moraea vegeta*
11. *Nerine angustifolia*
12. *Nerine platypetala*
13. *Pelargonium capillare*
14. *Triteleia bridgesii*
15. *Watsonia coccinea*

>From Nhu Nguyen:

16. *Rhodophiala advena* - peachy pink form with a light green throat
17. *Orthrosanthus* aff. *chimbocarensis* ex Chiapas, Mexico
18. *Tulbaghia simmleri* (fragrans) - pink form
19. *Ledebouria socialis* 'Pauciflora' (ex BX166, Mark Mazer)
20. *Amaryllis belladonna*
21. *Solenomelus pedunculatus*
22. *Calochortus vestae* (2009, wild collected)

**BX 260 (November 14, 2010)**

>From Jim Waddick:

1. *Neomarica candida* - plants
2. *Neomarica coerulea* 'Regina'
3. *Lilium formosanum* - seeds

>From David Ehrlich:

4. *Cypella coelestis* seeds (from plant ex Annie's Annuals)
5. *Iris suaveolens rubromarginata* (plantlets/rhizomes)
6. *Ixia* sp. (corms and cormels)
7. *Neomarica caerulea* (rootless propagules)

>From Ron Redding:

8. Seed of *Pamianthe peruviana*

>From Jim Shields:

9. Seed of *Haemanthus crispus*
10. Seed of *Haemanthus barkerae*

11. Seed of *Haemanthus coccineus*

>From Mary Sue Ittner:

12. Seed of *Toxicoscordion (Zigadenus) fremontii*

>From Mark Mazer:

13. Large bulbs of *Eucomis autumnalis* ssp. *clavata*

>From Jerry Lehmann:

14. Small clumps of *Agapanthus* 'Queen Anne'
15. Tubers of *Caladium* 'White Queen'

**BX 261 (November 22, 2010)**

>From Charles Hardman

(SEED):

1. *Ixia polystachya*
2. *Ixia maculata*
3. *Bulbine cauda-felis*
4. *Calceolaria* sp., small yellow
5. *Gladiolus communis* var. *byzantinus*
6. *Calochortus* 'Golden Orb'
7. *Tecophilaea cyanocrocus* var. *leichtlinii*
8. *Gladiolus scullyi*
9. *Syringodea* sp.
10. *Narcissus papyraceus*
11. *Lachenalia arbuthnotii*
12. *Hesperantha cucullata*
13. *Romulea diversiformis*
14. *Romulea multisulcata*
15. *Lilium* 'Golden Dragon'
16. *Lilium regale*
17. *Sparaxis*, mixed colors
18. *Veltheimia capensis*
19. *Veltheimia bracteata*
20. *Veltheimia bracteata*, pink
21. *Veltheimia bracteata*, rose
22. *Veltheimia bracteata*, 'Rosella?'

>From Kathleen Sayce (SEED):

23. *Dierama pulcherrima*
24. *Brodiaea* 'Queen Fabiola'

**BX 262 (November 27, 2010)**

>From Michael Mace:

*Amaryllis belladonna* hybrid seed (open pollinated):

Except where noted, the parent bulbs all came from Les Hannibal's garden in

Sacramento

1. Mixed pinks
2. Mixed whites
3. MBQ
4. MLH 01
5. MLH 03
6. MLH 05
7. MLH 07
8. MLH 09
9. MLH 12
10. MLH 14
11. MLH 17
12. MLH 18
13. MLH 19
14. MLH 27
15. MLH 30
16. MLH 33
17. MLH 34
18. MLH 39
19. MLH 51
20. MM 01-06 (MLH 18 x MLH 04)
21. MM 02-04 (MLH 24 x MLH 04)
22. MM 2010A
23. MM 99-14A (MLH 03 x MLH 19)
24. MM 99-16A (MLH 03 x MLH 18)
25. *Nerine sarniensis* ex (Dry Garden)
26. *Nerine* 'Kenilworth' salmon

>From Jerry Lehman:

27. Bulbs of *Zephyranthes* "Pink Rainlily"
28. Small bulbs of *Eucharis amazonica* (*grandiflora*?)
29. Small tubers of *Amorphophallus rivieri* var *konjac*
30. Bulbs of *Zephyranthes* 'White Rainlily'

>From Alberto Grossi:

31. Seed of *Urginea maritima*

**BX 263 (December 3, 2010)**

>From Jerry Lehmann:

1. Small clumps of *Liriope Muscari* 'Variegata'
2. Small clumps *Tulbaghia violacea* 'Tricolor'

>From Max Withers:

3. Seeds of *Cyrtanthus elatus* x *montanus* (F1, parents from Telos Rare Bulbs)

>From Justin Smith:

4. Seed of *Lilium michauxii*

>From Dave Brastow:

5. Small bulbs of *Camassia cusickii*

>From Nhu Nguyen: (SEEDS)

6. *Hesperocallis undulata* (wild collected)
7. *Pasithea coerulea*
8. *Triteleia clementina*
9. *Zephyranthes drummondii* (parent ex Telos Rare Bulbs)
10. *Calochortus albus* (brown specked form)
11. *Allium crispum* (wild collected)
12. *Massonia hirsuta*
13. *Hesperanthes bachmanii*

**BX 264 (December 14, 2010)**

>From Alberto Castillo:

1. Seeds of *Moraea vegeta*
2. Seeds of *Sparaxis caryophyllacea*
3. Seeds of "Homoglad"
4. Small bulbs of *Lachenalia mutabilis*
5. Small bulbs of *Massonia pustulata*

>From Lynn Makela:

BULBS:

6. *Achimenes grandiflora* 'Robert Dressler'
7. *Achimenes* hyb. 'Pink Cloud'
8. *Habranthus gracilifolius*
9. *Zephyranthes* 'Apricot Queen'
10. *Zephyranthes rosea*

SEEDS:

11. *Zephyranthes drummondii*
12. *Zephyranthes labufarosea*

**BX 265 (January 11, 2011)**

>From Patty Colville:

1. Seeds of *Haemanthus coccineus*
2. Seed of *Clivia gardenia*

>From Mary Sue Ittner:

3. Seed of *Eucomis comosa*
4. Seed of *Gladiolus carmineus*
5. Seed of *Hesperoxiphion peruvianum*
6. *Nerine* hybrid seed

>From Dell Sherk:

7. Seedling bulbs of *Hippeastrum morelianum*
8. Seedling bulbs of *Hippeastrum glaucescens*

9. Seedling bulbs of *Hippeastrum blossfeldiae*
10. Seedling bulbs of Dell's cross of *Hippeastrum* hybrid 'Exotica' x Marvin Ellenbecker complex cross {[*Hippeastrum pardinum* x (*H. puniceum* x *H. evansiae*)] x *H. papilio*}
11. Small offsets of *Haemanthus paucifolius*
12. Small offsets of *Griffinia espiritensis* var. *espiritensis*

SCALY RHIZOMES:

13. *Achimenes* 'Yellow Beauty'
14. *Achimenes*, tiny red
15. *Achimenes*, purple
16. *Achimenes*, pink
17. *Eucodonia* hybrids

**BX 266 (February 10, 2011)**

>From PBS:

SEEDS:

1. *Albuca nelsonii*
2. *Ammocharis coranica*
3. *Ammocharis coranica*
4. *Boophane disticha*
5. *Boophane disticha*, pink form
6. *Dierama latifolium*
7. *Dierama trichorhizum*
8. *Gladiolus longicollis*
9. *Gladiolus sericeovillosus*
10. *Kniphofia tysonii* var. *tysonii*
11. *Ornithogalum pulchrum*
12. *Scadoxus puniceus*
13. *Scadoxus puniceus*, yellow
14. *Watsonia lepida*
15. *Watsonia pulchra*

**BX 267 (February 17, 2011)**

>From Dave Brastow:

1. Seeds of *Haemanthus albiflos*

>From Robert Werra:

All *Moraea* SEEDS:

2. *M. aristata*
3. *M. atropunctata*
4. *M. bellendini*
5. *M. bipartita*
6. *M. calcicola*
7. *M. ciliata* CORMLETS
8. *M. ciliata*, tall blue

CORMLETS

9. *M. elegans*
10. *M. fugax*
11. *M. gigandra*
12. *M. hexaglottis*
13. *M. lurida*
14. *M. macrocarpa*
15. *M. macronyx*
16. *M. macronyx*
17. *M. papilionacea*
18. *M. pendula*
19. *M. polyanthus*
20. *M. tricolor*
21. *M. tripetala*
22. *M. vegeta*
23. *M. villosa*
24. *M. villosa*, light lavender
25. *M. villosa*, white/green
26. *M. villosa*, light purple

**BX 268 (March 3, 2011)**

>From Robert Werra:

SEED:

1. *Calochortus vestae*
2. *Calochortus umbellatus*
3. *Calochortus plummerae*, pink
4. *Calochortus catalinae*
5. *Calochortus amoenus*
6. *Calochortus weedii*, yellow
7. *Calochortus amabilis*

>From Gary Meltzer:

8. Seed of *Clivia caulescens*, OP (*C. miniata* nearby)

>From Antigoni Rentzeperi:

9. Seed of *Pancratium maritimum*

**BX 269 (March 30, 2011)**

>From Jim Waddick:

1. Seed/fruit of *Rohdea japonica* 'Galle' - Narrow Leaf Form

>From Stephen Putman:

2. Seed of *Hippeastrum aulicum stenopetalum*

>From Arnold Trachtenberg:

3. Seed of *Clivia miniata* 'Vico Yellow'

>From Lynn Makela:

4. Bulbs of *Habranthus* 'Cherry Pink'



5. bulbs of *Zephyranthes* 'Apricot Queen'
6. Bulbs of *Nothoscordum dialystemon*
7. Scaly rhizomes of *Achimenes grandiflora* 'Robert Dressler'
8. Scaly rhizomes of *Achimenes* 'Pink Cloud'
9. Scaly rhizomes of *Achimenes* 'Purple King'

### **BX 270 (April 2, 2011)**

>From a friendly trade with the Species Iris Group of North America (SIGNA)

1. *Alophia drummondii*
2. *Alophia (Herbertia) lahue*
3. *Alophia veracruzana*
4. *Anomatheca laxa*, white
5. *Chasmanthe bicolor*
6. *Crocus speciosus*
7. *Cypella coelestis*
8. *Dierama mossii* or *pendulum*
9. *Dierama*, pink/purple mixed
10. *Dietes grandiflora*
11. *Gelasine elongata*
12. *Gladiolus alatus*, orange
13. *Gladiolus* ex 'Boone'
14. *Lapeirousia laxa*
15. *Libertia grandiflora*
16. *Libertia ixioides*
17. *Melasphaerula ramosa*
18. *Moraea huttonii*
19. *Moraea polystachya*
20. *Neomarica caerulea*
21. *Schizostylis*, pink
22. *Sparaxis grandiflora*, lemon

### **BX 271 (April 12, 2011)**

>From Marc Hachadourian:

1. Seeds of *Paramongaia weberbauri*

>From Jay Yourch:

2. Bulbs of *Crinum* 'Ellen Bosanquet'
3. ONE decent sized bulb of *Crinum x powellii* 'Album'
4. Medium to small bulbs of '*Crinum* 'Sunbonnet'
5. Just a few small offsets of *Crinum* 'Amelia Garza'

>From a friendly trade with the Species Iris Group of North America

6. *Dietes flavida*
7. *Gladiolus tristis*

8. *Iris foetidissima*, ex 'Citrina'
9. *Iris magnifica*
10. *Iris pseudacorus*, ex 'Minwanosato'
11. *Iris setosa*, mixed
12. *Iris sibirica*
13. *Iris tectorum*, mixed
14. *Iris tridentate*
15. *Sparaxis metelerkampiae*

### **BX 272 (April 17, 2011)**

>From Mary Sue Ittner:

BULBS:

1. *Oxalis* sp. from Uli -- collected in Oaxaca, Mexico.
2. *Oxalis triangularis*
3. *Rhodohypoxis baurii* var. *platypetala* (from some BX)
4. *Zantedeschia* 'Blaze'

>From Ellen Hornig:

5. Seed of *Zantedeschia jucunda* (ex Uli Urban)

CORMS/TUBERS:

6. *Typhonium diversifolium* (ex seeds collected at 3200m on Garwhal Himal, India)
7. *Gladiolus crassifolius*
8. *Gladiolus mortonius*
9. *Tritonia drakensbergensis*
10. *Tigridia pavonia* 'Sunset in Oz'
11. *Cyrtanthus breviflorus* (2-yr-old, ex seeds I collected near Semonkong in Lesotho)

### **BX 273 (April 28, 2011)**

>From Jerry Lehmann:

1. Seed of *Allium stellatum*, wild collected
2. Bulblets of *Drimia uniflora*
3. Small bulbs of *Bessera elegans*
4. Tubers/plantlets of *Pinellia pedatisecta*

>From Fred Biasella:

5. Rhizomes of *Iris pumila*
6. Bulbs of *Cyrtanthus mackenii*
7. Bulbs of xAmarine 'Zwanenberg'

### **BX 274 (May 11, 2011)**

>From Dennis Kramb:

1. Seeds of *Hippeastrum parodii* 'Germa' (pod parent) x H. 'Santa Rosa' (pollen parent)

>From Colin Davis: (SEEDS)

2. *Geissorhiza corrugata*
3. *Geissorhiza inaequalis*
4. *Gladiolus orchidiflorus*
5. *Hesperantha cucullata*
6. *Lachenalia viridiflora*
7. *Moraea polystachya*
8. *Rauhia decora*

>From Mary Sue Ittner:

BULBS:

9. *Gloriosa superba*-small
10. *Oxalis callosa*
11. *Oxalis caprina*
12. *Oxalis depressa* MV4871
13. *Oxalis* MV4674
14. *Oxalis melanosticta* 'Ken Aslet'
15. *Oxalis obtusa* pink
16. *Oxalis palmifrons*
17. *Oxalis pardalis* MV7632

>From Ellen Hornig:

18. Bulbs of *Haemanthus humilis* (ex Cameron McMaster collected near Rhodes)
19. Bulbs of *Haemanthus humilis* (ex Dawie Human, Lifestyle Seeds)

>From Monica Swartz:

20. Bulbs of *Lachenalia mutabilis* (ex BX 181)
21. *Lachenalia carnosa* seed (ex Tom Glavich)
22. *Lachenalia namaquensis* seed (ex Telos Rare Bulbs)
23. *Ferraria crispa* Dark form seed (ex Telos Rare Bulbs)

### **BX 275 (May 22, 2011)**

>From Terry Laskiewicz:

1. Seed of *Sparaxis villosa*
2. Seed of *Romulea bulbicoides*

>From Fred Biasella:

3. Bulbs of *xCrinodonna* 'Summer Maid'

>From Chris Carroll:

4. *Veltheimia capensis* bulbs grown from Silverhill seeds
5. Seed of *Albuca spiralis*, parents grown from Silverhill seed

>From Mary Sue Ittner:

Bulbs:

6. *Moraea sisyrinchium*
7. *Oxalis fabaefolia*
8. *Oxalis flava* (yellow flowers)
9. *Oxalis flava*
9. *Oxalis flava* (lupinifolia)
10. *Oxalis hirta* - Mauve
11. *Tulipa clusiana* - offsets
12. *Tulipa humilis* 'Red Cup?'
13. *Tulipa linifolia* - offsets
14. *Tulipa turkestanica* - offsets

>From Alberto Castillo:

15. Seed of *Rhodophiala bifida*, around 10 different color forms

### **BX 276 (June 9, 2011)**

>From Ellen Hornig:

1. Small bulbs of *Androcymbium pulchrum*

>From Jerry Lehmann:

2. Seed of *Lomatium foeniculaceum*
3. Bulbs of *Fritillaria uva-vulpis*

>From Lynn Makela:

BULBS:

4. *Oxalis comosa*, ex Telos
5. *Oxalis luteola*
6. *Oxalis purpurea*, yellow
7. *Oxalis purpurea*, salmon
8. *Oxalis polyphylla* v. *heptaphylla*

SEEDS:

9. *xHippeastrelia* 'Red Beauty'
10. *Zephyranthes drummondii*

>From Monica Swartz:

BULBS:

11. *Lachenalia unifolia* (ex Telos Rare Bulbs)
12. *Lachenalia aloides quadricolor* (ex BX 212)
13. *Oxalis fabaefolia* (ex BX 183)
14. *Polyxena ensifolia* (ex Jim Duggan Flower Nursery)
15. *Albuca* sp. Plettenberg Bay 2006 (ex BX 178, Roy Herold)
16. Seed of *Freesia alba* (ex Jim Duggan Flower Nursery)

>From Pam Slate:

BULBS

17. *Habranthus magnoi*
18. *Freesia viridis*
19. *Lachenalia aloides* var. *quadricolor*
20. *Ipheion* cvs
21. *Tritonia dubia*
22. *Massonia pustulata* (ex BX 208, Roy Herold)
23. *Narcissus romieuxii* ssp. *albidus* var. *zianicus*

>From Dell Sherk:

24. Propagules of *Neomarica coerulea*

**BX 277 (June 15, 2011)**

>From Stephen Putman:

1. Seed of *Paramongaia weberbauri*
2. Seed of *Hippeastrum stylosum*

>From PBS: (SEED)

3. *Brunsvigia bosmaniae* ex Kamiesberg
4. *Brunsvigia gregaria*
5. *Nerine angustifolia*
6. *Nerine angustifolia*?
7. *Nerine filifolia*

>From Monica Swartz:

BULBS:

8. *Ferraria crispa*, dark flower
9. *Oxalis flava* var. *pectinaria*
10. *Oxalis gracilis*
11. *Oxalis melanosticta*

>From Jim Waddick:

12. *Impatiens flanaganiae* tubers
13. *Xeronema callistemon* seeds

>From Dell Sherk:

14. Propagules of *Neomarica gracilis*

>From Mary Sue Ittner:

15. *Cyrtanthus elatus* x *montanus* - bulblets
16. *Nerine bowdenii*
17. *Oxalis commutata*
18. *Oxalis hirta* 'Gothenburg'
19. *Oxalis livida*
20. *Oxalis namaquana*
21. *Oxalis peridicaria*
22. *Oxalis polyphylla* var. *heptaphylla* MV4381B
23. *Oxalis polyphylla* var. *heptaphylla*

MV6396

24. *Oxalis zeekoevleyensis*
25. *Tulipa batalini*
26. *Tulipa* 'Little Princess'

**BX 278 (July 2, 2011)**

>From Alberto Grossi:

1. Seed of *Hippeastrum* x *johnsonii*, selfed

>From Ardie Baer:

2. Small rhizomes of *Zingiber griffithii* (few)

>From Pam Slate:

3. Fresh seed of x*Hippeastrelia*

BULBS:

4. *Ferraria crispa*, yellow
5. *Narcissus jonquilla* (ex Mary Sue Ittner)
6. *Crocus sativus*
7. *Tulipa clusiana*
8. *Tulipa saxatilis*

>From Arnold Trachtenberg:

9. Seed of *Veltheimia bracteata*
10. Seed of *Colchicum rhodopaeum*
11. Seed of *Leucocoryne purpurea*

>From Bob Hoel:

12. Offsets of hybrid *Hippeastrums*, mixed colors
13. Bulblets of *Lachenalia aloides* var. *quadricolor*

>From Corina Rieder:

(SEEDS):

14. *Gladiolus liliaceus*
15. *Lachenalia pusilla*
16. *Lachenalia reflexa*
17. *Massonia pustulata*
18. *Melasphaerula ramosa*
19. *Romulea tetragona*

**BX 279 (July 17, 2011)**

>From Jim Shields:

1. Seeds of *Crinum bulbispermum* (Mrs. Morris #2121 x Mrs. Jordan Red #2119)
2. Seeds of *Crinum bulbispermum* [Mrs. Jordan Red #2119 x Mrs. Morris #2121]
3. A few seeds of *Hymenocallis guerreroensis*

>From Mark Mazer:

SEED:

4. *Trillium foetidissimum*
5. *Pinellia tripartita* var. *atropurpurea* (ex Ellen Hornig)
6. Seed of *Crinum bulbispermum* (ex Herb Kelly's "jumbo mix")

### **BX 280 (July 27, 2011)**

>From Sophie Dixon:

1. Seed of *Ammocharis coranica*

>From Jim Shields:

2. Bulbs of *Cyrtanthus sanguineus*

>From Dianne Martinelli:

3. Corms of *Moraea (Homeria) collina*

>From Roy Herold:

SEEDS:

The 'M' numbers are my own, please retain for future reference.

4. *Massonia pustulata* M10, pink pods, (ex Hammer)
5. *Massonia echinata* M04, Mesa Gardens form
6. *Massonia* sp. Addo M05, fuzzy and fragrant, variable flower color, ex Hammer as 'bewitching perfume'. Various identified as *hirsuta*, *echinata*, *jasminiflora*, or sp. nov.
7. *Massonia* sp. M06, ex Rust en Vrede nursery, ex Hammer as 'shimmering silk stockings', with large, mildly hirsute leaves and *echinata*-like flowers.
8. *Massonia pustulata* M07, leaves streaked with purple, ex Desch as *depressa*
9. *Massonia* aff *echinata* M09, ex Hammer
10. *Massonia pustulata* purple leaf early M01, ex Doutt/Bioquest
11. *Massonia depressa* Nuy M14, very long leaves (~25cm) (obovata type?) ex Hammer
12. *Massonia* sp. Plettenberg Bay M15, reminiscent of an *echinata* with *pustulata* flowers, ex Hammer
13. *Massonia* sp. Vleesbaai M16, similar to Plett form, ex Hammer
14. *Massonia depressa* dwarf M17, ex Hannon. Comfortable in a 4" pot.

15. *Massonia* sp. Kirkwood M18, Berdach 11182, ex Hannon as *hirsuta*, similar to Addo form.

16. *Massonia jasminiflora* Modder River M23, ex Penroc
17. *Massonia 'jasminiflora'* Lady Grey, pustulate leaved M24, ex Penroc
18. *Massonia jasminiflora* Winberg M25, ex Penroc
19. *Massonia 'pygmaea'*, coarsely hairy leaves, ex Matt Opel ex Silverhill as *pustulata*
20. *Polyxena pygmaea* Mx7, ex Cumbleton
21. *Androcymbium dregei* Mx9 ex Mazer, little, green, and homely
22. *Lachenalia pusilla*, special wide-leaved, heavily-spotted form, ex Hannon

### **BX 281 (August 4, 2011)**

>From Roy Herold:

1. *Nerine sarniensis* hybrid #2, clean, sparkly white (ex Mattus)
2. *Ornithogalum fimbrimarginatum*, Piketberg (ex Hammer)
3. *Oxalis commutata* (ex BX179, ex Mary Sue Ittner)
4. *Oxalis callosa* (ex BX207, Mary Sue Ittner, ex Telos)
5. *Oxalis bowiei*
6. *Oxalis convexula* (ex Matt Mattus)
7. *Oxalis* sp MV4674 Seweweekspoort
8. *Oxalis compressa* (ex BX218, Vanderhoff)
9. *Oxalis flava* pink? (ex BX207, MSI)
10. *Oxalis flava* 'lupinifolia' (ex MSI)
11. *Oxalis flava* v. *pectinaria* (ex BX218 ex Vanderhoff)
12. *Oxalis flava* (ex BX179, MSI ex Telos)
13. *Oxalis flava* not pink (ex BX152, MSI)
14. *Oxalis hirta* mauve (ex BX198, MSI ex Vanderhoff)
15. *Oxalis hirta* (ex BX152, MSI)
16. *Oxalis hirta* 'Gothenburg' (ex Odyssey Bulbs)
17. *Oxalis hirta* 'Gothenburg' 2 (ex BX218 ex Vanderhoff)
18. *Oxalis imbricata* v. *violacea* MV4621B (ex BX218 ex Vanderhoff)
19. *Oxalis luteola* MV5567
20. *Oxalis 'massonorum'* (ex BX218, Vanderhoff)
21. *Oxalis polyphylla* var. *heptaphylla* (ex

Mattus)

22. *Oxalis obtusa* MV7085

23. *Oxalis obtusa* MV6341

>From Antigoni Rentzeperis:

24. Seed of *Albuca bracteata*

25. Small bulbs of *Albuca bracteata*

### **BX 282 (August 12, 2011)**

>From Roy Herold:

SEEDS:

1. *Cyclamen rohlfsianum* 93-6

2. *Cyclamen rohlfsianum* 93-8

3. *Cyclamen rohlfsianum* 93-14 ex

Cyrenaica

>From Mary Sue Ittner:

SEED:

4. *Babiana* sp. probably hybrids

5. *Camassia quamash*, wild collected

6. *Cyclamen hederifolium*

7. *Delphinium nudicaule* - dark red

8. *Gladiolus fourcadei* (ex Harry Hay)

9. *Moraea vegeta*

10. *Pelargonium incrassatum*

11. *Phaedranassa cinerea*

12. *Romulea tetragona*

13. *Romulea tetragona* (flavandra)

14. *Toxicoscordion* (*Zigadenus*) *fremontii*

>From Roy Herold:

BULBS:

15. *Oxalis obtusa* MV4719D

16. *Oxalis obtusa* peach (ex BX179, MSI)

17. *Oxalis obtusa* yellow MV5516

18. *Oxalis melanosticta* 'Ken Aslet'

19. *Oxalis melanosticta* Sutherland (ex Hannon as sp., like Ken Aslet but bigger and fuzzier)

20. *Oxalis 'namaquensis'* ex Mattus

21. *Oxalis* sp. Uli63, (ex BX183, Uli)

22. *Oxalis fabaefolia* (ex BX218,

Vanderhoff ex Uli)

23. *Oxalis fabaefolia* ex Hannon

24. *Oxalis* sp Uli69

25. *Oxalis compressa* double (ex BX218, Vanderhoff)

26. *Oxalis obtusa* MV6235

27. *Oxalis obtusa* MSI17B pale orange

(MSI17 numbers are ex Mary Sue's BX donations of her stray oxalis. All are nice)

28. *Oxalis obtusa* MSI17C

29. *Oxalis obtusa* MSI17D

30. *Oxalis obtusa* MSI17E

31. *Oxalis obtusa* MV5051

32. *Oxalis obtusa* 'Old Fashioned Pink'

33. *Lachenalia bulbifera* (ex Doutt/Bioquest 1993)

### **BX 283 (August 15, 2011)**

>From Jim Shields:

1. Seed of *Sprekelia howardii*

>From Mary Sue Ittner:

Bulbs/Corms:

2. *Freesia caryophyllacea*

3. *Oxalis engleriana*

4. *Oxalis massoniana*

5. *Oxalis obtusa*

6. Seed of *Geissorhiza brehmii*

>From Lynn Makela:

Bulbs/Corms:

7. *Freesia grandiflora*

8. *Hippeastrum papilio*

9. *Oxalis fabaefolia*

10. *Oxalis melanosticta* 'Ken Aslet'

11. *Oxalis purpurea alba*

12. *Oxalis purpurea*, salmon flowers

>From Matt Mattus:

Bulbs:

13. *Oxalis flava lupinifolia*

14. *Oxalis namaquana*

15. *Asphodelus acaulis*, ex Paul Christian

16. *Stenomesson pearcei*

>From Kathleen Sayce:

17. *Colchicum autumnale*

18. *Hyacinthoides x massartina*

19. *Ixia* 'Garden Gems' white

### **BX 284 (September 4, 2011)**

>From Mark Brown:

1. Seeds of *Fritillaria persica* 'Ivory Bells'

>From Pam Slate:

2. Seeds of *Habranthus magnoi*

3. Seeds of *Habranthus brachyandrus*

4. Corms of *Herbertia lahue* (ex BX 240, Shawn Pollard)

>From Brian Whyer:

5. Seed of *Scilla madeirensis*

6. Seed of *Albuca juncifolia*
7. Seed of *Fritillaria persica* ex 'Ivory Bells'

>From Monica Swartz:

8. Bulbs of *Lachenalia bachmanii*
9. Small bulbs of *Lachenalia liliflora*
10. Small bulbs of *Oxalis glabra*
11. Seed of *Manfreda virginica*
12. Seed of *Manfreda maculosa* ex LBJ  
Wildflower Center

>From Terry Laskiewicz:

13. Bulbs of *Watsonia humilis*, pink dwarf
14. Bulbs of *Fritillaria messanensis*
15. Bulbs of *Fritillaria erhartii*

>From Jim Shields:

16. Seeds of *Haemanthus humilis* ssp. *humilis* (all pink flowered)

**BX 285 (September 10, 2011)**

>From Fereydoun Sharifi:

SEEDS:

1. *Cyclamen cilicium album*
2. *Cyclamen repandum* ssp. *repandum*  
f. *album*
3. *Cyclamen rohlfsianum*
4. *Cyclamen xhildebrandii*
5. *Cyclamen xsaundersiae*
6. *Cyclamen balericum*
7. *Cyclamen pelaponesiacum*
8. *Cyclamen xwhitei*
9. *Cyclamen xwellensiekii*
10. *Tulbaghia comminsii*
11. *Tulbaghia ludwigiana*
12. *Tulbaghia galpini*
13. *Tulbaghia cernua*
14. *Tulbaghia capensis*
15. *Dipcadi marlothii*
16. *Bobartia aphylla*
17. *Cyrthanthus breviflorus*
18. *Aristea ecklonii*

>From Kathleen Sayce:

19. Bulbils of *Lilium lancifolium*

>From Jim Shields:

20. Seed of *Haemanthus humilis* ssp. *humilis*
21. Bulbs of *Lachenalia viridiflora* (ex Robinett)
22. Bulbs of *Lachenalia reflexa*

23. Bulbs of *Lachenalia bulbifera* (ex Silverhill)
24. Bulbs of *Lachenalia rubida rubra* (ex Longwood)

>From Shirley Meneice:

25. Cormels that were on the bloom stalk of a gigantic *Chasmanthe*

**BX 286 (Sept. 18, 2011)**

>From Nhu Nguyen:

SEEDS: OP = open pollinated

1. *Allium dichlamydeum* - OP
2. *Allium hyalinum* - pink form. OP
3. *Allium hyalinum* - white form. OP
4. *Allium unifolium* - OP
5. *Salvia patens*
6. *Tulbaghia acutiloba* (cross from two forms, Devon x unknown local.
7. *Gladiolus huttoniae* x *gracilis*  
OP
8. *Habranthus tubispathus*, open form (ex BX 179, Cynthia Mueller)
9. *Triteleia ixioides* spp. *scabra* - ex Telos Rare Bulbs, OP
10. *Triteleia hyacinthina* - ex Telos Rare Bulbs. OP
11. *Triteleia laxa* - Tilden Form, dark purple. OP
12. *Triteleia laxa* - light colored form. OP
13. *Freesia viridis* OP
14. *Lachenalia carnosa* OP
15. *Polyxena ensifolia* OP
16. *Chasmanthe bicolor* OP most likely pure material
17. *Rhodophiala advena* OP most likely pure material
18. *Herbertia lahue* - OP
19. *Habranthus tubispathus* OP
20. *Babiana* sp. mixed purple/blue
21. *Asphodeline liburnica*
22. *Ornithogalum viridiflorum* (*Galtonia viridiflora*) OP

BULBS/BUBLETS/BULBILS:

Note: NNBH# are my personal accession numbers.

23. *Oxalis pocockiae*, pink form  
NNBH1271.1
24. *Spiloxene capensis*, NNBH200 - pink form

>From Kipp McMichael:

25. Seed of *Veratrum californicum*

### **BX 287 (September 23, 2011)**

>From Arnold Trachtenberg:

1. Tubers of *Helicodicerus muscivorus* "Dead Horse Arum"
2. Bulbs of a *Lachenalia aloides* var. *quadricolor*

>From Monica Swartz: (BULBS)

3. *Albuca* sp. N. Calitzdorp (ex BX 209)
4. *Albuca* aff. *namaquensis*
5. *Albuca clanwilliamgloria* ex bx 210
6. *Albuca maxima* ex bx 219
7. *Albuca* sp. Uniondale ex bx 209

>From Mary Sue Ittner: (BULBS/CORMS)

8. *Allium amethystinum*
9. *Babiana* sp. mixed
10. *Babiana secunda* cormlets
11. *Brodiaea pallida* cormlets
12. *Brunsvigia orientalis*
13. *Calochortus uniflorus*
14. *Dichelostemma volubile* cormlets
15. *Freesia fucata* cormlets
16. *Freesia sparmannii* cormlets
17. *Ipheion (Tristagma) uniflorum*
18. *Narcissus bulbocodium* var. *tenuifolius*
19. *Narcissus cantabricus*
20. *Oxalis obtusa* Peach

>From Mark Mazer: (BULBS/CORMS):

21. *Ferraria crispa*, mixed OP
22. *Sparaxis tricolor*
23. *Lachenalia contaminata*
24. *Sparaxis grandiflora* ssp. *grandiflora*
25. *Lachenalia mathewsii*
26. *Ixia rapunculoides*, ex Kirstenbosch
27. *Gladiolus carmineus*, few small
28. *Lapeirousia oreogena*, few
29. *Lachenalia juncifolia*

### **BX 288 (September 28, 2011)**

>From Jim Waddick:

*Crinum* x *powellii*

1. Medium bulbs
2. Large bulbs

*Crinum* x *powellii* 'Album'

3. Small bulbs

4. Medium bulbs

5. Large bulbs

### **BX 289 (September 29, 2011)**

>From Pamela Harlow: (SEED)

1. *Brodiaea coronaria* ex NNS (Ron Ratko) 02-68: seed from about 40 individuals
2. *Cyclamen cilicium*
3. *Cyclamen cilicium*, fragrant
4. *Cyclamen confusum* (?)
5. *Cyclamen coum*, dark pink, various leaf color types
6. *Cyclamen coum*, silver leaf, mixed bloom colors
7. *Cyclamen coum*, silver leaf, pink
8. *Cyclamen coum*, fancy leaf, pink
9. *Cyclamen cyprium* 'E.S.', 2010
10. *Cyclamen hederifolium*, white
11. *Cyclamen hederifolium*, silver leaf, white bloom as above
12. *Cyclamen hederifolium*, silver leaf, pink bloom
13. *Cyclamen hederifolium*, various arrowhead leaf shapes, pink bloom
14. *Cyclamen hederifolium*, various arrowhead leaf shapes, white bloom
15. *Cyclamen hederifolium*, various leaves, fragrant, pink bloom
16. *Cyclamen mirabile*
17. *Cyclamen pseudibericum*
18. *Cyclamen purpurascens*, 2010
19. *Cyclamen purpurascens*, 2009
20. *Dichelostemma capitatum*, ex NNS 03-208
21. *Fritillaria affinis*
22. *Fritillaria camschatensis* ex Archibald 4.390.110
23. *Libertia caerulea* - ex Archibalds?
24. *Trillium rivale* ex NNS 04-460
25. *Trillium rivale* ex NNS 04-461

>From Arnold Trachtenberg:

26. Seed of *Tulipa ferganica*

>From Jay Yourch:

27. Seed of *Aesculus parviflora*

>From Antigoni Rentzeperi:

28 Seed of *Habranthus tubispathus*

>From Jim Waddick:

29. Seed of *Canna flaccida* from northern Carolina population
30. Small tubers of *Dioscorea batatas*, variegated

>From Mary Gastil-Buhl: (SEED)

31. *Dierama* sp., white, OP
32. *Veltheimia bracteata*
33. *Cypella* sp. (coelestis?) ex TerraSol nursery

>From Angelo Porcelli: (SEED)

34. *Pancratium canariensis*
35. *Narcissus tazetta* ssp. *bertolonii*
36. *Romulea ligustica*
37. *Iris sintensis* ssp. *collina*
38. *Habranthus correntinus*
39. *Habranthus martinezii*
40. *Romulea bulbocodium*
41. *Asphodelus liburnica*
42. *Gladiolus communis*

>From Kipp McMichael:

43. Seed of *Lilium* sp. (*L. pardalinum* or *L. kelleyanum*)

**BX 290 (October 8, 2011)**

>From Ken Blackford:

1. Seed of *Brunsvigia littoralis*

>From Mary Sue Ittner:

2. Seed of *Gladiolus grandiflorus*

>From Rick Kyper:

3. Seed of *Lilium martagon*, rose colors
4. Seed of *Ornithogalum reverchonii*
5. Seed of *Ornithogalum fimbri-marginatum*
6. Bulblets of *Gladiolus splendens*

>From Mark Mazer:

(Open-pollinated SEEDS)

7. *Brodiaea californica*, Ratko collections
8. *Dichelostemma capitatum*, Ratko collections
9. *Hyacinthoides vincentina*
10. *Lapeirousia jacquinii*
11. *Massonia pustulata*
12. *Onixotis stricta*
13. *Lachenalia alba*
14. *Lachenalia liliflora*
15. *Lachenalia mathewsii*
16. *Lachenalia orchioides* var *glauca*

17. *Lachenalia pustulata*, dark blue

18. *Lachenalia viridiflora*

>From Roy Herold: (SEEDS)

From Paul Cumbleton via Roy Herold:

19. *Daubenya stylosa* (ex Silverhill as *D. capensis*)
20. *Daubenya marginata* Fransplaas
21. *Massonia pustulata* (cross of very pustulate parents)

IBSA distribution from the Clanwilliam

Wild Flower Garden via Roy Herold:

22. *Bulbinella cauda-felis*
23. *Sparaxis roxburghii*

>From Roy Herold:

24. *Rhadamanthus platyphyllus* ex Steve Hammer

The following are wild collections made in South Africa in September, 2011 (Northern Cape, Namaqualand, and the western coast area). IDs are educated guesses based on locality, leaves, seed pods, and expert consultations. Please retain my M- or Mx- numbers for future reference.

25. *Lachenalia bulbifera*, coastal dunes at Rocherpan. Olive green leaves with nice red markings.

26. *Massonia depressa*, M41, Matjiesfontein Cemetery. Unusual cliff dwelling form.

27. *Massonia depressa*, M42, S of Middelpoos, rocky area.

28. *Massonia depressa*, M45, near Middelpoos Hotel, ribbed leaves.

29. *Massonia pygmaea*? M46, Nieuwoudtville, Matjiesfontein Farm

30. *Massonia depressa*, M47, Nieuwoudtville waterfall, well marked.

31. *Massonia depressa*, M48, Nieuwoudtville waterfall, reddest

32. *Massonia depressa*, M49, Carolusberg, near the old Van Der Stel copper mine, extra large form.

33. *Massonia depressa*, M51, Modderfontein, large form.

34. *Massonia 'pygmaea'* pustulate form, M52, Modderfontein, rocky dome.

35. *Massonia pygmaea*, M54, Modderfontein, dry field/renosterveld



area.

36. *Massonia pygmaea*, M55, Modderfontein, wet pasture.
37. *Massonia depressa*, M56, field across from Kamieskroon Hotel, good color.
38. *Massonia depressa*, M57, Kamieskroon Church, from a huge population with some immense forms.
39. *Massonia pygmaea*, M59, SE of Elands Bay, rocky area. Seed and pod morphology is different from the Modderfontein forms.

The following are from a different population in Jacobs Bay.

40. *Daubenya zeyheri*, Mx22, Jacobs Bay, selected forms from private garden.
41. *Daubenya zeyheri*, Mx23, Jacobs Bay, limestone area.
42. *Daubenya zeyheri*, Mx24, Jacobs Bay, near old runway, sandy area over limestone.

### **BX 291 (October 14, 2011)**

>From Corina Rieder: (BULBS)

1. *Babiana sinuata*
2. *Babiana stricta*
3. *Calochortus superbis* (open pollinated)
4. *Melasmaerula ramosa*

>From Monica Swartz:

5. Bulbs of *Eucharis amazonica*

>From Richard Smith:

(BULBS/CORMS)

6. *Lachenalia pustulata* (light blues), ex BX 40
7. *Lachenalia bachmanii*
8. *Lachenalia thomasiae*, bulblets
9. *Lachenalia liliflora*, bulblets
10. *Lachenalia orthopetala*
11. *Lachenalia zeyheri*
12. *Lachenalia gillettii*
13. *Lachenalia bulbifera* (*pendula*) deep red
14. *Lachenalia mutabilis*
15. *Lachenalia aloides quadricolor*
16. *Ixia capillaries*
17. *Ixia paniculata*
18. *Ixia bellendenii*
19. *Ixia* 'Giant'

20. *Ixia rapunculoides*, ex BX 41
21. *Ixia monodelpha*, ex BX 35
22. *Ornithogalum thyrsoides*
23. *Babiana stricta*, maroon
24. *Babiana villosa*
25. *Babiana* 'Blue Gem'
26. *Babiana framesia*
27. *Geissorhiza monanthos*, ex BX 35
28. *Gladiolus angustus*, ex BX 45
29. *Gladiolus priorii* 'Red Afrikaner'
30. *Gladiolus tristis*
31. *Gladiolus communis* ssp *byzantinus*
32. *Gladiolus cardinalis*
33. *Gladiolus* 'Homoglad hybrids'
34. *Ledebouria cooperi*
35. *Ferraria crispa* var *nortieri*, ex BX 36
36. *Romulea obscura* var *obscura*, ex BX 111
37. *Romulea tortulosa* var *aurea*

### **BX 292 (October 22, 2011)**

>From Mike Mace: (CORMS)

1. *Allium unifolium*
2. *Anomatheca* sp - tan and white. From Kew.
3. *Babiana curviscapa*
4. *Babiana rubrocyanea*
5. *Crocus laevigatus*
6. *Ferraria* #6 (ex IBS)
7. *Ferraria* #8 cream and brown (from IBS)
8. *Ferraria* #9. olive-colored (from IBS)
9. *Ferraria crispa* ssp. *nortieri*
10. *Ferraria divaricata* v. *arenosa*
11. *Ferraria schaferi*
12. *Freesia leichtlinii*
13. *Geissorhiza inequalis*
14. *Gladiolus quadrangulus* (ex IBS)
16. *Gladiolus splendens*
17. *Gladiolus tristis* - corms. Typical dark markings.
18. *Gladiolus tristis* - plain form without markings.
19. *Ipheion uniflorum*
20. *Ipheion uniflorum* 'Rolfe Fiedler' (ex Siskiyou Rare Plants)
21. *Ixia flexuosa*, pink (ex Jim Duggan)
22. *Ixia maculate* (ex IBSA)
23. *Ixia pumilio*
24. *Ixia trifolia*
25. *Ixia trifolia* (ex Silverhill Seeds)
26. *Lapeirousia oreogena*

27. *Moraea vespertina*
28. *Muscari muscarimi*
29. *Narcissus elegans* (seeds) orange-green corona.
30. *Narcissus romieuxii*
31. *Odontostomum hartwegii*
32. *Romulea camerooniana* (*campanuloides*) pink form
33. *Romulea citrina*
34. *Romulea tabularis*
35. *Triteleia hyacinthia*
36. *Watsonia aletroides* pink (ex Kirstenbosch seeds)
37. *Watsonia meriana*
38. *Watsonia vanderspuyiae* (ex Silverhill)

>From Alberto Castillo:

39. Bulbs of *Oziroë arida*

>From Richard Smith: CORMS:

40. *Moraea aristata*
41. *Moraea hybrids*, yellows and oranges
42. *Moraea lurida*
43. *Moraea vegeta*
44. *Moraea villosa* 'Champagne Ice'
45. *Moraea sisyrinchium*

### **BX 293 (November 1, 2011)**

>From Michael Homick and Paul Machado (Gardener's Pride Botanicals):(SEEDS)

1. *Veratrum californicum*
2. x*Amarygia* # 7, light pink
3. x*Amarygia* # 28, dark pink
4. x*Amarygia* #49, white

>From Ken Blackford:(SEED)

5. *Amaryllis belladonna* (dark pink) X *Brunsvigia littoralis*
6. *Amaryllis belladonna* (light pink) X *Brunsvigia littoralis*
7. *Amaryllis belladonna* (large-flowered, medium pink) X *Nerine angulata*
8. *Brunsvigia josephinae*
9. *Clivia miniata* (yellow) X *Clivia miniata* (a different yellow)

>From Jim Shields:

10. Seeds of *Haemanthus barkeræ*
11. Seeds of *Haemanthus lanceifolius*
12. Bulbs of *Ammocharis coranica*
13. Bulbs of *Cyrtanthus falcatus*
14. Bulbs of *Cyrtanthus montanus*

15. Bulbs of *Cyrtanthus obliquus*
16. Bulbs of *Haemanthus montanus*
17. Bulbs of *Nerine bowdenii*

>From Jay Yourch: (BULBS)

18. x*Amarcrinum memoria-corsii* 'Fred Howard'
19. *Canna* 'Ultimate'
20. *Canna* 'Big Red'
21. *Crinum caribaeum*
22. *Crinum* x*digweedii*
23. *Crinum* x*digweedii* 'Gonzalez'
24. *Crinum* x*digweedii* 'Old City Cemetery'
25. *Crinum erubescens*
26. *Crinum jagus* var. *rattrayii*
27. *Zantedeschia* 'White Giant'

>From Nhu Nguyen:

BULBS/CORMS:

28. *Amaryllis belladonna* NNBH1231
29. *Ferraria crispa* NNBH1189
30. *Ledebouria socialis* 'Laxifolia' NNBH2101

>From Mary Sue Ittner: (SEED)

31. *Nerine platypetala*
32. *Nerine angustifolia*
33. *Nerine sarniensis* cv

### **BX 294 (November 7, 2011)**

>From Nhu Nguyen: (SEEDS ex Ron

Ratko, Northwest Native Seeds):

Stratification codes: (Y) = yes, (R) = recommended, (N) = not necessary.

1. *Calochortus bruneaunis* [NNS 05-121] Carson Range, Washoe Co., NV. 5600'(Y)
2. *Calochortus bruneaunis* [NNS 05-122] Sweetwater Mtns., Mono Co., CA. 8350'(Y)
3. *Calochortus dunnii* [NNS 04-65] Peninsular Ranges, San Diego Co., CA. 3800' (R)
4. *Calochortus elegans* var. *nanus* [NNS 05-134] Siskiyou Mtns., Josephine Co., OR. 4100' (Y)
5. *Calochortus eurycarpus* [NNS 08-57] Greenhorn Mtns., Blue Mtns., Grant Co., OR. 5925' (Y)
6. *Calochortus eurycarpus* [NNS 07-75] Blue Mtns., Wallowa Co., OR. 5325'(Y)
7. *Calochortus leichtlinii* [NNS 05-142]

[Northern Sierra Nevada, Alpine Co., CA. 8750' (Y)  
 8. *Calochortus leichtlinii* [NNS 05-145 [Northern Sierra Nevada, Plumas Co., CA. 6250' (Y)  
 9. *Calochortus leichtlinii* [NNS 05-147] unknown] (Y)  
 10. *Calochortus leichtlinii* [NNS 05-148] Southern Sierra Nevada, Tulare Co., CA. 8650' (Y)  
 11. *Calochortus macrocarpus* var. *macrocarpus* [NNS 07-78] Eastern Cascades, Kittitas Co., WA. 2725' (N)  
 12. *Calochortus nuttallii* [NNS 04-70] Pine Valley Mtns., Washington Co., UT (R)  
 13. *Calochortus palmeri* var. *munzii* [NNS 05-151] San Jacinto Mtns., Riverside Co., CA. 4550' (Y)  
 14. *Calochortus palmeri* var. *palmeri* [NNS 05-152] San Bernardino Mtns., San Bernardino Co., CA. 7100' (Y)  
 15. *Calochortus plummerae* [NNS 05-153] San Bernardino Mtns., San Bernardino Co., CA. 3200' (R)  
 16. *Calochortus plummerae* [NNS 05-154] San Gabriel Mtns., Los Angeles Co., CA. 5500' (Y)  
 17. *Calochortus splendens* [NNS 04-75] Peninsular Ranges, San Diego Co., CA. 3350' (R)  
 18. *Calochortus striatus* [NNS 05-157] Antelope Valley, Los Angeles Co., CA. 2300' (N)  
 19. *Calochortus superbus* [NNS 05-159] Central Sierra Nevada Foothills, Tuolumne Co., CA. 2025'(N)  
 20. *Calochortus tolmiei* [NNS 05-162] Western Cascade Ranges, Douglas Co., OR. 2700' (N)  
 21. *Calochortus tolmiei* [NNS 05-164] Outer North Coast Ranges, Humboldt Co., CA. 5200' (Y)  
 22. *Calochortus venustus* [NNS 04-82] Central Sierra Nevada, Fresno Co., CA. 5640' (Y)  
 23. *Calochortus venustus* [NNS 05-171] San Emigdio Mtns., Kern Co., CA. 6000' (Y)  
 24. *Calochortus weedii* var. *vestus* [NNS 05-172] San Emigdio Mtns., Kern Co., CA. 6000' (Y)  
 25. *Calochortus weedii* var. *weedii* [NNS 05-174] Cuyamaca Mtns., San Diego Co.,

CA. 4775' (Y)  
 26. *Calochortus weedii* var. *weedii* [NNS 05-173] Cuyamaca Mtns., San Diego Co., CA. 3625' (R)  
 (S) = summer growing, (W) = winter growing, (OP) = open pollinated  
 27. *Brunsvigia bosmaniae* - rose pink, selfed, should be pure (W)  
 28. *Fritillaria affinis* - wild collected, Ukiah, CA - (W)  
 29. *Calochortus luteus* NNBH1423.1 (OP, W) - yellow, almost spotless  
 30. *Ornithogalum (Galtonia) regale* NNBH968.1(S)  
 31. *Zephyranthes drummondii* NNBH1413.1 (OP, S)  
 32. *Orthrosanthus chimboracensis* Chiapas NNBH103.1,(OP, S)  
 33. *Allium* sp. Chiapas NNBH104.1 (OP, S)  
 34. *Calydorea amabilis* NNBH314.1 (OP, S)  
 35. *Gladiolus flanaganii* NNBH272.2 (S)

>From Kathleen Sayce: SEEDS

36. *Dierama pulcherrima*, OP  
 37. *Dierama pulcherrima* alba, OP 38. *Allium cristophii*, OP  
 39. *Brodiaea* "Queen Fabiola", OP  
 40. *Ornithogalum magnum*, OP

>From Jim Waddick:

41. Seed of *Lilium lanceifolium*, diploid  
 42. Seed of *Lilium lanceifolium*, tall, diploid

>From Corina Rieder: SEEDS

43. *Lilium pardalinum*  
 44. *Solenomelus pedunculatus*

>From David Bier: SEEDS

45. *Freesia laxa*, red  
 46. *Habranthus martinezii*, white  
 47. *Habranthus robustus*  
 48. *Habranthus* 'Russell Manning' x *H. robustus*  
 49. *Rhodophiala Montana*, yellow  
 50. *Scilla peruviana*  
 51. *Zephyranthes labufarosea*, open-pollinated

>From Kipp McMichael:

52. Seed of *Marah horrida*

**BX 295 (November 11, 2011)**

>From Michael Mace: (SEEDS)

1. *Babiana tubulosa*
2. *Calochortus luteus*, stippled
3. *Calochortus uniflorus*
4. *Calochortus vestae*, pink
5. *Calochortus vestae*, white
6. *Chasmanthe floribunda duckittii*
7. *Erythronium californicum*
8. *Geissorhiza inequalis*
9. *Moraea polystachya*
10. *Moraea villosa* "a"
11. *Moraea villosa* "b"
12. *Narcissus elegans*
13. *Narcissus romieuxii*
14. *Onixotis triquetra*
15. *Prochnyanthes mexicana*
16. *Romulea citrina*
17. *Romulea campanuloides*, pink
18. *Romulea campanuloides*, white, selfed
19. *Romulea hallii*
20. *Romulea luteoflora*
21. *Sparaxis metelerkampiae*
22. *Spiloxene* sp, small orange
23. *Tulipa clusiana*
24. *Watsonia aletroides*, dwarf pink ex. Kirstenbosch seeds

>From Tom Mitchell:

25. *Veratrum album*, 'Lorna's Green'
26. *Veratrum album*, 'Blackthorn'
27. *Veratrum album*, 'Joyce Heywood'
28. *Veratrum nigrum*, ex Slovenia
29. *Arum nigrum*, ex Bosnia-Herzegovina
30. *Allium incensiodorum*, ex Croatia
31. *Iris magnifica*, ex 'Agalik'
32. *Iris magnifica*, ex 'Virginity'
33. *Ornithogalum pyrenaicum*, w/c Wiltshire, UK

>From Gene Mirro:

34. *Triteleia bridgesii*
35. *Lilium lijiangense*
36. *Lilium callosum*
37. *Camassia leichtlinii* v. *suksdorfii*

>From Antigoni Rentzeperi:

38. Seed of *Lilium candidum*, w/c

>From Mark Hachadourian:

39. *Cypella coelestis*

>From Gregg DeChirico:

40. *Eucomis comosa* 'Rubra'
41. *Ornithogalum fimbromarginata*
42. *Ornithogalum juncifolia*

>From Mary Sue Ittner:

43. *Gladiolus carneus*
44. *Gladiolus grandiflorus*
45. *Lilium humboldtii*
46. *Triteleia bridgesii*

>From Dennis Kramb:

OP = open pollinated, HP = hand pollinated

47. *Dionaea muscipula*
48. *Sarracenia leucophylla* OP
49. *Sarracenia* 'Red Rocket' OP
50. *Passiflora incarnata*
51. *Passiflora lutea*
52. *Iris fulva*, HP
53. *Canna flaccida* (ex BX 258)
54. *Sinningia cardinalis*

**BX 296 (November 17, 2011)**

>From Richard Smith: (BULBS/CORMS)

1. *Allium hyalinum*
2. *Arisarum proboscideum*, "mouse plant," Italy, Spain, shade
3. *Arum concinatum*, ex PBS BX 105, Greece, Turkey
4. *Arum palaestinum*, Israel
5. *Arum purpureospathum*, ex PBS BX 112, Crete, moist
6. *Arum sintenisii*, ex PBS BX 105, Cyprus, damp, 1 ft. purple
7. *Brodiaea elegans*
8. *Brodiaea pallida*, ex PBS BX 76
9. *Colchicum speciosum*, Iran, rose
10. *Dichelostemma multiflorum*
11. *Gladiolus angustus*, ex BX 45
12. *Herbertia lahue*
13. *Hermodactylus tuberosa*, well-drained, sun
14. *Ipheion uniflora* alba, ex PBS BX 35
15. *Romulea bulbocodium* ssp. *navalis*, ex PBS BX 47
16. *Romulea grandiscapa*, ex BX 111
17. *Scilla mauretanica*, ex BX 44

>From Mary Sue Ittner: (BULBS/CORMS)

18. *Calochortus vestae*
19. *Calochortus unknown*
20. *Geissorhiza/Hesperantha* ??
21. *Oxalis purpurea*, 'Garnet'
22. *Spiloxene capensis*
23. *Tritonia flabellifolia*
24. *Nerine bowdenii*

>From Jim Waddick:

25. Tubers of *Andredera cordifolia*

>From Jeff Biletznikoff (BULBS/CORMS)

26. *Lachenalia contaminata*
27. *Lachenalia liliflora*
28. *Lachenalia zeyheri*
29. *Lachenalia aloides quadricolor*
30. *Lachnelia unifolia*
31. *Lachenalia reflexa*
32. *Lachenalia mediana*
33. *Lachenalia aloides*
34. *Lachenalia namaquensis*
35. *Lachenalia juncifolia*
36. *Lachenalia mutabilis*
37. *Lachenalia pallida*
38. *Ferraria divaricata virensa*
39. *Ferraria densepunctata*
40. *Ferraria crispa*
41. *Babiana nana* ssp. *maculata* (formerly ssp. *angustifolia*)

>From Ernie DeMarie:

42. Tubers of *Gloriosa* cf. *virescens*
43. Tubers of *Impatiens flanaganiae*

### **BX 297 (November 27, 2011)**

>From Jim Waddick: (SEED)

1. *Lycoris chinensis* Yellow Hardy Surprise Lily – possible hybrid
2. *Lycoris longituba* longituba and *L. longituba flavum*, expect a mix of seedlings.
3. *Lycoris chinensis* x *L. longituba*
4. *Lycoris sprengeri*

>From Kathleen Sayce:

5. Seeds of *Lilium henryi* – hand pollinated

>From Blanche Wingate:

6. Seed of *Amaryllis belladonna*, open pollinated

>From Angelo Porcelli:

7. Seed of *Arum apulum*
8. Seed of *Paeonia mascula* ssp. *mascula*  
>From Uli Urban (SEEDS unless noted otherwise):

9. *Arisaema* c.f. *consanguineum* seed
10. *Begonia evansiana* bulbili,
11. *Begonia martiana* bulbili
12. *Dahlia coccinea* var. *palmeri*
13. *Dahlia* single hybrid purple
14. *Impatiens rothii*
15. *Tradescantia boliviana*
16. *Tropaeolum pentaphyllum* ssp. *megapetalum*
17. *Asarina scandens*, pink
18. *Eucomis* ex. 'Sparkling Burgundy'
19. *Eucomis pole-evansii*

>From Leo Martin:

20. Seed of *Albuca navicula* produced from bulbs ex Steven Hammer

Seed of hybrid *Hippeastrum*

22. Appleblossom
23. Minerva
24. Red Lion
25. I can't recall

26. Seed of *Hymenocallis sonorensis*, hand selfed
27. Tubers of *Sinningia tubiflora*

### **BX 298 (December 5, 2011)**

>From Robert Werra: (SEED)

1. *Calochortus plummerae*, lavender and white
2. *Calochortus plummerae*, pink and white
3. *Calochortus weedii*, yellow
4. *Calochortus weedii* weedii
5. *Chasmanthe aethiopica*
6. *Fritillaria affinis*
7. *Gladiolus venustus*
8. *Gladiolus watsonius*

>From Colin Davis: (SEED)

WC = wild collected

9. *Lilium bolanderi* (WC)
10. *Habranthus tubispathus*
11. *Lachenalia pallida*
12. *Lachenalia pustulata*, pale blue/purple
13. *Triteleia bridgesii* (WC)

>From Mary Gastil-Buhl:

14. Cormlets of *Freesia laxa*, white
15. Cormlets of *Freesia laxa*, ~red
16. Seeds of *Freesia laxa*, lt. blue, with dk blue splotches
17. Seeds *Brodiaea* 'Queen Fabiola'

>From Fred Thorne:

(SEEDS)

18. *Hippeastrum vittatum*, selfed
19. *Zephyranthes primulina*, selfed

>From Charles Hardman:

(CORMS)

20. *Tecophilaea cyanocrocus*, type
21. *Tecophilaea cyanocrocus* var. *leichtlinii*
22. *Tecophilaea cyanocrocus* var. *violacea*

### **BX 299 (December 12, 2011)**

>From Nhu Nguyen:

(SEEDS) OP = open pollinated

1. *Nerine bowdenii* OP
2. *Tigridia pavonia* form OP
3. *Rhodophiala advena* - salmon with a lime-green throat OP
4. *Pasithea caerulea* - OP
5. *Nerine* hybrid - OP
6. *Strumaria tenella*, selfed
7. *Oxalis megalorrhiza*
8. *Habranthus tubispathus* - OP
9. *Impatiens tinctoria*
10. *Allium carinatum* ssp. *pulchellum* - OP
11. *Canna indica*, dark red form, OP

>From Alf Valjebeck: (SEEDS)

12. *Leucojum vernum* var. *carpathicum*, collected in Sweden
13. *Veratrum nigrum*, ex Sweden
14. *Zephyranthes fosteri*, ex Sweden

>From Eugene Zielinski:

15. Seed of *Alophia veracruzana*

>From Mary Sue Ittner:(SEEDS)

16. *Gladiolus carmineus*
17. *Lilium maritimum*
18. *Nerine masoniorum*
19. *Nerine sarniensis* hybrid

>From Bob Werra:

20. Seed of *Fritillaria biflora*

>From Peter Taggart:

(BULBS otherwise stated)

21. *Iris vicaria*
22. *Iris cycloglossa*
23. *Iris reticulata* 'Halkis'
24. *Eremerus* (ex wild collected seeds)
25. *Geranium transversal*, ex Ruksans
26. *Geranium macrostylum*, ex Ruksans
29. Seed of *Paeonia* ex 'Aurelia' from Ray Cobbs

### **BX 300 (December 17, 2011)**

>From Mary Sue Ittner:

1. Seed of *Eucomis comosa*
2. Seed of *Eucomis bicolor*

>From Peter Taggart: (SEEDS)

3. *Babiana tabulosa* ex Cameron McMaster
4. *Iris kirkwoodiae*, hand pollinated from 2 clones
5. *Iris latifolia*
6. *Iris magnifica*
7. *Iris setosa* 'Tourist'
8. *Iris sibirica*
9. *Iris spuria* x *carthaliniae*, ex Georgian Delicacy
10. *Iris vicaria*? OP, grown from wild seed ex Uzbekista
11. *Iris warleyensis*

BULBS:

12. *Tulipa aucheriana*
13. *Tulipa subbiflora*, ex Ruksans
14. *Tulipa* "x vvedenskiana hybrid"

>From Ellen Hornig:

15. Seed of *Cyclamen graecum*, ex silver leaf with green edges
16. *Cyclamen graecum*, good leaf forms mixed

BULBS:

17. *Albuca shawii*
18. *Ammocharis coranica*
19. *Nerine angulata*
20. *Nerine angustifolia*, ex RSA, E. of Lady Grey, E. Cape
21. *Nerine masoniorum*
22. Corms of *Watsonia latifolia*

---

List compiled by Nhu Nguyen Winter 2011

BX & Date	*	Material	Item	Taxon	Donor	Notes
<b>BX 301</b>	S		1	<i>Haemanthus albiflos</i>	R.Hart	
<b>2011-12-31</b>	B		2	<i>Nerine laticoma</i>	E.Hornig	
	B	Small tubers of	3	<i>Talinum paniculatum</i>	P.Slate	
	B		4	<i>Albuca nelsonii</i>	P.Slate	
	B		5	<i>Zephyranthes mixed</i>	P.Slate	
	S		6	<i>Nothoscordum bivalve</i>	J.Lehmann	(few)
	S		7	<i>Iris versicolor</i>	J.Lehmann	collected in Two Inlets, MN
	S		8	<i>Anemone virginica</i>	J.Lehmann	and/or <i>A. cylindrica</i> "Thimbleweed"; collected in Becker Co., MN
	S		9	<i>Liatris 'Kobold'</i>	J.Lehmann	in bloom at the same time as <i>L. spicata</i> 'Alba'
	S		10	<i>Liatris spicata 'Alba'</i>	J.Lehmann	in bloom at the same time as <i>L. spicata</i> 'Alba'
	S		11	<i>Aster macrophyllus</i>	J.Lehmann	
	B	Bulblets of	12	<i>Ornithogalum caudatum</i>	J.Lehmann	(longibracteatum), mix of two forms, Bulblets, one with rounder, more green leaves
	B		13	<i>Bessera elegans</i>	J.Lehmann	Small
	S		14	<i>Habranthus tubispathus var. roseus</i>	I.Crossley	
	S		15	<i>Zephyranthes verecunda</i> white	I.Crossley	
	S		16	<i>Zephyranthes verecunda 'Rosea'</i>	I.Crossley	
	S		17	<i>Zephyranthes drummondii</i>	I.Crossley	
	S		18	<i>Hippeastrum calyptratum</i>	D.Boucher	
	S		19	<i>Anchomanes difformis var. welwitschii</i>	D.Boucher	a close relative of <i>Amorphophallus</i> from Africa. Has spines, but most of the stink is not present
<b>BX 302</b>	B		1	<i>Amorphophallus albus</i>	B.Magrys	Small tubers
<b>2012-02-01</b>	B		2	<i>Amorphophallus bulbifer</i>	B.Magrys	Small tubers
	S		3	<i>Larsenianthus careyanus</i>	F.Thorne	(Zingiberaceae)
	S		4	<i>Ennealophus euryandrus</i>	L.Poulsen	
	S		5	<i>Cypella peruviana</i>	L.Poulsen	
	S		6	<i>Cypella coelestis</i>	L.Poulsen	
	B		7	<i>Ipheion sessile</i>	L.Poulsen	Small bulbs
	S		8	<i>Bowiea volubilis</i>	K.McMichael	
	S		9	<i>Habranthus tubispathus rosea</i>	I.Crossley	
	S		10	<i>Zephyranthes 'Hidalgo'</i>	I.Crossley	
	S		11	<i>Zephyranthes drummondii</i>	I.Crossley	
	S		12	<i>Zephyranthes lindleyana (morriscintii)</i>	I.Crossley	
	S		13	<i>Zephyranthes primulina</i>	I.Crossley	
	S		14	<i>Zephyranthes verecunda 'Rosea'</i>	I.Crossley	
	S		15	<i>Freesia laxa subsp. azurea</i>	M.Gastil-Buhl	
	B		16	<i>Freesia laxa subsp. azurea</i>	M.Gastil-Buhl	Corms/cormels, pale lavender blue
	S		17	<i>Biophytum sensitivum</i>	D.Kramb	(Oxalidaceae)
	S		18	<i>Gloxinella lindeniana</i>	D.Kramb	(Gesneriaceae)
	S		19	<i>Primulina tamiana</i>	D.Kramb	(Gesneriaceae), formerly <i>Chirita tamiana</i>
	S		20	<i>Hesperantha coccinea 'Oregon Sunset'</i>	R.Linke	
	S		21	<i>Dietes grandiflora</i>	M.S.Ittner	evergreen, long blooming in mild climates in a sunny location
	S		22	<i>Hesperoxiphion peruvianum</i>	M.S.Ittner	summer growing, fall blooming for me. This plant has a spectacular flower, but each flower is very s
	S		23	<i>Moraea polystachya</i>	M.S.Ittner	winter growing, long season of bloom in fall, best with some water during dormancy
<b>BX 303</b>	B		1	<i>Alocasia X Mark Campbell</i>	J.Platteborze	Tubers various sizes

BX & Date	*	Material	Item	Taxon	Donor	Notes
2012-02-17	S		2	<i>Hippeastrum nelsonii</i>	S.Putman	(LIMITED SUPPLY)
	B		3	<i>Ledebouria cooperi</i>	M.Swartz	ex BX 169
	S		4	<i>Ornithogalum glandulosum</i>	M.Swartz	ex Jim Duggan Flower Nursery
	S		5	<i>Chlorophytum orchidanthroides</i> or <i>amaniense</i>	M.Swartz	Yes the Chlorophytum is geophytic. They have big fat storage roots and some individuals die back to
	S		6	<i>Boophone disticha</i>	F.Sharifi	
	S		7	<i>Boophone haemanthoides</i>	F.Sharifi	
	S		8	<i>Brunsvigia radulosa</i>	F.Sharifi	
	S		9	<i>Calydorea amabilis</i>	F.Sharifi	
	S		10	<i>Ceropegia ampliata</i>	F.Sharifi	(Asclepidaceae)
	S		11	<i>Ceropegia macmasteri</i>	F.Sharifi	
	S		12	<i>Cipura paludosa</i>	F.Sharifi	
	S		13	<i>Cyclamen graecum anatolicum</i>	F.Sharifi	
	S		14	<i>Cyclamen hederifolium</i> 'Perlenteppich'	F.Sharifi	
	S		15	<i>Cyclamen x hildebrandtii</i>	F.Sharifi	
	S		16	<i>Cyrtanthus falcatus</i>	F.Sharifi	
	S		17	<i>Cyrtanthus galpinii</i>	F.Sharifi	
	S		18	<i>Diplarrhena moraea</i>	F.Sharifi	
	S		19	<i>Gladiolus miniatus</i>	F.Sharifi	
	S		20	<i>Gladiolus sericeo-villosus</i>	F.Sharifi	
	S		21	<i>Gladiolus vandermerwei</i>	F.Sharifi	
	S		22	<i>Iris (Juno) albomarginata</i>	F.Sharifi	
	S		23	<i>Iris (Juno) aucheri</i> , white and dark	F.Sharifi	
	S		24	<i>Iris (Juno) zenaidae</i>	F.Sharifi	
	S		25	<i>Narcissus miniatus</i>	F.Sharifi	ex Seville, Spain
	S		26	<i>Scadoxus puniceus</i>	F.Sharifi	
	S		27	<i>Zephyra elegans</i>	F.Sharifi	
<b>BX 304</b>	B		1	<i>Crinum 'digweedii'</i>	M.Lysne	
<b>2012-03-09</b>	B		2	<i>Crinum 'Purple Prince'</i>	M.Lysne	
	B		3	<i>Hymenocallis</i> probably 'Tropical Giant'	M.Lysne	
	S		4	<i>Zephyranthes dichromantha</i>	I.Crossley	
	S		5	<i>Zephyranthes 'Hidalgo'</i>	I.Crossley	
	S		6	<i>Zephyranthes 'Hidalgo' 'John Fellers'</i>	I.Crossley	
	S		7	<i>Zephyranthes primulina</i>	I.Crossley	
	S		8	<i>Habranthus robustus</i> 'Russell <i>Manning'</i>	I.Crossley	
	S		9	<i>Zephyranthes citrina</i>	I.Crossley	
	S		10	<i>Zephyranthes flavissima</i>	I.Crossley	
	S		11	<i>Zephyranthes drummondii</i>	I.Crossley	
	B	Rhizomes of	12	<i>Achimenes erecta</i>	D.Kramb	
	B	Rhizomes of	13	<i>Diastema vexans</i>	D.Kramb	
	B	Rhizomes of	14	<i>Gloxinella lindeniana</i>	D.Kramb	
	S	Seeds of	15	<i>Gloxinella lindeniana</i>	D.Kramb	
	B		16	<i>Achimenes 'Desiree'</i>	D.Kramb	Propagules (aerial rhizomes)
	B		17	<i>Eucrosia bicolor</i>	M.Swartz	Small bulbs
	S		18	<i>Agapanthus campanulatus</i>	P.BulbSociety	



BX & Date	*	Material	Item	Taxon	Donor	Notes
	S		19	<i>Cyrtanthus epiphyticus</i>	P.BulbSociety	
	S		20	<i>Dierama trichorhizum?</i>	P.BulbSociety	
	S		21	<i>Dierama dracomontanum</i>	P.BulbSociety	
	S		22	<i>Kniphofia ichopensis</i>	P.BulbSociety	
	S		23	<i>Kniphofia ritualis</i>	P.BulbSociety	
<b>BX 305</b>	B		1	<i>Ledebouria cooperi</i>	M.S.Ittner	a small summer grower from South Africa
<b>2012-03-22</b>	B		2	<i>Oxalis sp.</i>	M.S.Ittner	from Ul. collected in Oaxaca, Mexico. It is summer growing and blooming
	B		3	<i>Polianthes geminiflora</i>	M.S.Ittner	syn Bravoa geminiflora - summer growing and flowering
	B		4	<i>Zephyranthes candida</i>	J.Waddick	This is the starter drug for Rain lily fans. Among the easiest, most vigorous and available of all r
	B		5	<i>Oxalis tetraphylla 'Iron Cross'</i>	N.Nguyen	this is one of those widespread plants with nice leaves and prolific flowers. It is larger so it can
	B		6	<i>Gladiolus dalenii</i>	N.Nguyen	grown from seeds, 2 years old
	B		7	<i>Tigridia pavonia</i>	N.Nguyen	typical red/orange form, grown from seeds, 2 years old, should bloom in the 3rd or 4th year.
	S		8	<i>Cyrtanthus galpinii</i>	N.Nguyen	wild collected seeds from KwaZulu-Natal South Africa
	S		9	<i>Melasphaerula ramosa</i>	N.Nguyen	I got these from a friend but I already have some so I'm passing them on.
	S		10	<i>Triteleia clementina</i>	N.Nguyen	
	S		11	<i>Lapeirousia aff. jacquinii</i>	N.Nguyen	
	S		12	<i>Hesperoxiphion peruvianum</i>	N.Nguyen	
	S		13	<i>Calochortus catalinae</i>	B.Werra	
	S		14	<i>Moraea ciliata, blue</i>	B.Werra	
	S		15	<i>Moraea macrocarpa</i>	B.Werra	
	S		16	<i>Moraea pendula</i>	B.Werra	
	S		17	<i>Moraea polyanthos</i>	B.Werra	Listed as M. polyanthus
	S		18	<i>Moraea tripetala</i>	B.Werra	
	S		19	<i>Moraea vegeta</i>	B.Werra	
	S		20	<i>Moraea vespertina</i>	B.Werra	
	S		21	<i>Romulea grandiscapa</i>	B.Werra	? uncertain
<b>BX 306</b>	S		1	<i>Nerine rehmannii</i>	P.vdWalt	W/C Johannesburg, Gauteng
<b>2012-04-01</b>	S		2	<i>Moraea stricta</i>	P.vdWalt	W/C Broederstroom, Gauteng
	S		3	<i>Schizocarpus nervosa</i>	P.vdWalt	(Syn. Scilla nervosa).W/C Broederstroom, Gauteng
	S		4	<i>Xerophyta retinervis</i>	P.vdWalt	W/C Muldersdrift, Gauteng
	S		5	<i>Asclepidaceae sp.</i>	P.vdWalt	W/C Malototja, Swaziland (Flowers not seen)
	S		6	<i>Adenium swazicum</i>	P.vdWalt	Ex Hort.
	B		7	<i>Polianthes x bundrantii</i>	J.Waddick	See Polianthes wiki page. These are offsets from mature blooming bulbs and few will bloom soon, othe
	B		8	<i>Sprekelia formosissima</i>	J.Waddick	See Sprekelia wiki page. These are a mix of two clones mostly the typical and a couple 'Orient Red'.
	S		10	<i>Haemanthus humilis</i>	P.BulbSociety	red stem
	S		11	<i>Haemanthus humilis</i>	P.BulbSociety	yellow throat
	S		12	<i>Nerine laticoma</i>	P.BulbSociety	short stem
	S		13	<i>Nerine laticoma</i>	P.BulbSociety	with red stripe
	S		14	<i>Scadoxus puniceus</i>	P.BulbSociety	light pink
	S		15	<i>Scadoxus puniceus</i>	P.BulbSociety	dark pink stripe
	B	Rhizomes of	16	<i>Achimenes</i>	J.Miller	mixed
<b>BX 307</b>	S		1	<i>Hippeastrum striatum</i>	S.Putman	
<b>2012-04-09</b>	S		2	<i>Aristea ecklonii</i>	SIGNA	Donated by the Species Iris Group of North America

BX & Date	*	Material	Item	Taxon	Donor	Notes
	S		3	<i>Babiana mixed</i>	SIGNA	Babiana, mixed
	S		4	<i>Cipura paludosa</i>	SIGNA	
	S		5	<i>Crocus versicolor</i>	SIGNA	
	S		6	<i>Cypella herbertii</i>	SIGNA	
	S		7	<i>Dietes grandiflora</i>	SIGNA	
	S		9	<i>Dietes iridioides</i>	SIGNA	
	S		10	<i>Gladiolus tristis</i>	SIGNA	
	S		11	<i>Moraea huttonii</i>	SIGNA	
	S		12	<i>Moraea polystachya</i>	SIGNA	
	S		13	<i>Moraea setifolia</i>	SIGNA	
	S		14	<i>Moraea vegeta</i>	SIGNA	
	S		15	<i>Sisyrinchium angustifolium</i>	SIGNA	
	S		16	<i>Sisyrinchium bermudianum</i>	SIGNA	
	S		17	<i>Sisyrinchium idahoense</i>	SIGNA	
	S		18	<i>Sparaxis caryophyllacea</i>	SIGNA	
	S		19	<i>Sparaxis tricolor</i>	SIGNA	
<b>BX 308</b>	S		1	<i>Massonia depressa</i>	S.Dixon	
<b>2012-04-26</b>	S		2	<i>Clivia miniata, yellow hybrids</i>	P.Taggart	
	S		3	<i>Fritillaria pallida</i>	P.Taggart	
	S		4	<i>Fritillaria sewerzowii</i>	P.Taggart	
	S		5	<i>Iris magnifica</i>	P.Taggart	ex Agalik
	S		6	<i>Iris Pacific Coast hybrids</i>	P.Taggart	
	S		7	<i>Corydalis</i>	P.Taggart	Leontocoides section, probably <i>C. popovii</i> or else mixed hybrids including genes from <i>popovii</i> , maraca
	S		8	<i>Tulipa binutans</i>	P.Taggart	(OP) ex Ruksans
	S		9	<i>Tulipa ferghanica</i>	P.Taggart	? (OP)
	S		10	<i>Tulipa biebersteiniana</i>	P.Taggart	(OP)
	S		11	<i>Tulipa turkestanica</i>	P.Taggart	(OP)
	S		12	<i>Tulipa kolpakowskiana</i>	P.Taggart	(OP)
	S		13	<i>Tulipa sprengeri</i>	P.Taggart	(OP), goes very deep and will grow on acid sand
	S		14	<i>Tulipa vvedenskyi</i>	P.Taggart	(OP)
	S		15	<i>Tulipa vvedenskyi</i>	P.Taggart	(OP) large form
	S		16	<i>Paeonia mascula</i>	P.Taggart	?
	B		17	<i>Nothoscordum bivalve</i>	P.Taggart	BULBILS
	B		18	<i>Triteleia hyacinthina</i>	P.Taggart	BULBILS
	B		19	<i>Achimenes grandiflora</i> 'Robert Dressler'	L.Makela	
	B		20	<i>Achimenes</i> 'Pink Cloud'	L.Makela	
	B		21	<i>Eucodonia verticillata</i>	L.Makela	
	B		22	<i>Sinningia amambayensis</i>	L.Makela	
	B		23	<i>Crinum 'menehume'</i>	L.Makela	( <i>C. oliganthum</i> x <i>C. procerum</i> )? 2', red leaves, pink flowers, Z 8b. "I grow it in full sun with avera
	B		24	<i>Hippeastrum</i> 'San Antonio Rose'	L.Makela	
	B		25	<i>Nothoscordum felippenei</i>	L.Makela	
	B		26	<i>Onixotis stricta</i>	L.Makela	
	B		27	<i>Oxalis goniorhiza</i>	L.Makela	VERY FEW
<b>BX 309</b>	B		1	<i>Drimiopsis maculata</i>	R.Herold	Offsets and near-blooming size.

BX & Date	*	Material	Item	Taxon	Donor	Notes
2012-05-06	B		2	<i>Drimiopsis kirkii</i>	R.Herold	Offsets and near-blooming size.
	S		3	<i>Eucomis zambesiaca</i>	R.Herold	outside chance some are crossed with <i>E. vandermerveii</i> .
	S		4	<i>Ophiopogon umbraticola</i>	R.Herold	received as <i>O. chingii</i> , new ID by Mark McDonough. Berries have been left uncleaned so you can admire
	S		5	<i>Clivia 'Anna's Yellow'</i>	R.Herold	OP; from the magnificent garden of my wife's aunt in Hilton, KZN.
	B		6	<i>Clivia 'Shortleaf Yellow x Shortleaf Yellow' OP</i>	R.Herold	OP; from seedlings grown from Nakamura seed by Matt Mattus and Joe Philip.
	B		7	<i>Clivia 'Monk' x 'Daruma'</i>	R.Herold	OP; from seedlings grown from Nakamura seed by Matt Mattus and Joe Philip.
	B		8	<i>Clivia 'Multipetal x Self'</i>	R.Herold	OP--this one tends to throw interesting crested offsets. from seedlings grown from Nakamura seed by
	B		9	<i>Gladiolus flanagani</i>	P.Otto	Small corms
	S	Seed of	10	<i>Bomarea sp.</i>	M.Withers	( <i>acutifolia</i> ?) ex Nhu Nguyen OP, probably selfed
	S		11	<i>Brachylaena discolor</i>	R.deBoer	(only one order of each)
	S		12	<i>Dietes butcheriana</i>	R.deBoer	(only one order of each)
	S		13	<i>Eucomis mixed spp.</i>	R.deBoer	(only one order of each)
	S		14	<i>Kniphofia uvaria</i>	R.deBoer	(only one order of each)
	S		15	<i>Monopsis lutea</i>	R.deBoer	(only one order of each)
	S		16	<i>Polyxena ensifolia var. ensifolia</i>	R.deBoer	(only one order of each)
	S		17	<i>Gentiana flavida</i>	R.deBoer	(more than one order available)
	S		18	<i>Aeonium hierrense</i>	R.deBoer	(more than one order available)
	S		19	<i>Colchicum corsicum ?</i>	R.deBoer	(more than one order available)
	S		20	<i>Galanthus reginae-olgae ssp. reginae-olgae</i>	R.deBoer	ex Sicily (more than one order available)
	S		21	<i>Polygonatum alte-lobatum</i>	R.deBoer	(more than one order available)
<b>BX 310</b>	S		1	<i>Hippeastrum striatum</i>	J.Jones	
2012-05-17	S		2	<i>Narcissus 'Nylon'</i>	J.Jones	
	S		3	<i>Hippeastrum papilio</i>	M.Ellenbecker	
	S		4	<i>Gladiolus dalenii</i>	J.Lubar	
	S		5	<i>Freesia laxa subsp. azurea</i>	J.Lubar	
	B		6	<i>Oxalis hirta</i>	J.Lubar	
	B		7	<i>Neomarica gracilis</i>	D.Sherk	
	B		8	<i>Agapanthus</i>	F.Biasella	light blue, dwarf form
	B		9	<i>Hymenocallis</i>	F.Biasella	Small bulbs of <i>Hymenocallis</i> ( <i>Ismene</i> ), fragrant white flowers, "Peruvian daffodil"
	B		10	<i>Eucomis comosa</i>	F.Biasella	white/green flowers, coconut fragrance
	B		11	<i>Cyrtanthus mackenii</i>	F.Biasella	Small bulbs, yellow
	<b>BX 311</b>	S		1	<i>Narcissus cantabricus 'Silver Palace'</i>	A.Trachtenberg
2012-05-28	S		2	<i>Narcissus cordubensis</i>	A.Trachtenberg	? (OP)
	S		3	<i>Narcissus cantabricus clusii</i>	A.Trachtenberg	? (OP)
	S		4	<i>Narcissus romieuxii mesatlanticus</i>	A.Trachtenberg	? (OP)
	S		5	<i>Narcissus romieuxii 'Julia Jane'</i>	A.Trachtenberg	(OP)
	S		6	<i>Narcissus assoanus minutus</i>	A.Trachtenberg	? (OP)
	S		7	<i>Narcissus bulbocodium</i>	A.Trachtenberg	(OP)
	S		8	<i>Gladiolus maculatus</i>	A.Trachtenberg	
	S		9	<i>Massonia echinata</i>	A.Trachtenberg	ex BX 247
	S		10	<i>Cyclamen coum 'Yayladgi'</i>	A.Trachtenberg	(may only be shipped to US members because of CITES regulations). Yaylada is a city in Turkey near t
	B	Small bulbs of	11	<i>Cyrtanthus montanus x elatus</i>	R.Bell	

BX & Date	*	Material	Item	Taxon	Donor	Notes
	B	Small bulbs of	12	<i>Lachenalia</i>	R.Bell	pink ex BX 183 (#21) possible hybrid?
	S	Seed of	13	<i>Narcissus minor</i>	R.deVries	hybs, parents include 'Weebee','Mite', 'Small Talk', etc.
	S	Seed of	14	<i>Polyxena</i>	R.deVries	ex Silverhill 11152- from BX 240 previously from NARGS 07/08 donated by Mike Slater
	S	Seed of	15	<i>Scilla sp.</i>	R.deVries	? ex collected in Jebel Nusairi, Syria by R&R Wallis- previously donated to RHS LG by Alan Edwards of
	B	Bulbs of	16	<i>Cyrtanthus hybrids</i>	J.Waddick	They seem close to <i>Cyrtanthus</i> Hybrids on the wiki but I have lost the label - or maybe these vigorous
<b>BX 312</b>	B	Small bulbs of	1	<i>Crinum x 'Menehune'</i>	J.G. of Hines	Growing plants of <i>Crinum x 'Menehune'</i> . This is a mostly aquatic crinum that... 17 small bulbs (1 - 1
<b>2012-06-05</b>	B	Large bulbs of	2	<i>Crinum x 'Menehune'</i>	J.G. of Hines	Growing plants of <i>Crinum x 'Menehune'</i> . This is a mostly aquatic crinum that... 3 large bulbs (3 - 4
<b>BX 313</b>	S		1	<i>Allium cristophii</i>	G.Julian	
<b>2012-06-08</b>	S		2	<i>Arthropodium candidum 'Bronze'</i>	G.Julian	
	S		3	<i>Arum creticum</i>	G.Julian	
	S		4	<i>Arum purpureospathum</i>	G.Julian	
	S		5	<i>Babiana stricta hybrids</i>	G.Julian	
	S		6	<i>Colchicum corsicum</i>	G.Julian	
	S		7	<i>Cyclamen coum</i>	G.Julian	ex CSE
	S		8	<i>Cyclamen graecum</i>	G.Julian	
	S		9	<i>Cyclamen hederifolium</i>	G.Julian	
	S		10	<i>Cyclamen libanoticum</i>	G.Julian	
	S		11	<i>Cyclamen persicum</i>	G.Julian	
	S		12	<i>Cyclamen purpurascens</i>	G.Julian	
	S		13	<i>Dierama pulcherrimum purple form</i>	G.Julian	
	S		14	<i>Dierama trichorhizum</i>	G.Julian	
	S		15	<i>Fritillaria acmopetala</i>	G.Julian	
	S		16	<i>Fritillaria affinis</i>	G.Julian	
	S		17	<i>Fritillaria biflora</i>	G.Julian	
	S		18	<i>Galtonia candicans</i>	G.Julian	
	S		19	<i>Galtonia regalis</i>	G.Julian	
	S		20	<i>Gladiolus carneus</i>	G.Julian	
	S		21	<i>Gladiolus geardii</i>	G.Julian	
	S		22	<i>Gladiolus oppositiflorus subsp. salmoneus</i>	G.Julian	Listed as <i>Gladiolus oppositiflorus</i> ssp. salmonoides
	S		23.1	<i>Gladiolus tristis</i>	G.Julian	First item #23
	S		23.2	<i>Tigridia pavonia mixed</i>	G.Julian	Second item #23
	S		24	<i>Veltheimia bracteata</i>	G.Julian	
	S		25	<i>Griffinia espiritensis var. espiritensis</i>	D.Boucher	
	S		26	<i>Hippeastrum brasilianum</i>	D.Boucher	
<b>BX 314</b>	B		1	<i>Oxalis callosa</i>	M.S.Ittner	Winter rainfall South African Oxalis bulbs (I usually plant and start watering in August as many of
<b>2012-06-22</b>	B		2	<i>Oxalis commutata</i>	M.S.Ittner	Winter rainfall South African Oxalis bulbs (I usually plant and start watering in August as many of
	B		3	<i>Oxalis depressa MV4871</i>	M.S.Ittner	Winter rainfall South African Oxalis bulbs (I usually plant and start watering in August as many of
	B		4	<i>Oxalis engleriana</i>	M.S.Ittner	Winter rainfall South African Oxalis bulbs (I usually plant and start watering in August as many of
	B		5	<i>Oxalis fabaefolia</i>	M.S.Ittner	(Christiaan says this is now considered a form of flava) Winter rainfall South African Oxalis bulbs
	B		6	<i>Oxalis hirta</i>	M.S.Ittner	Winter rainfall South African Oxalis bulbs (I usually plant and start watering in August as many of

BX & Date	*	Material	Item	Taxon	Donor	Notes
	B		7	<i>Oxalis hirta</i>	M.S.Ittner	(mauve form) Winter rainfall South African Oxalis bulbs (I usually plant and start watering in August)
	B		8	<i>Oxalis hirta</i> 'Gothenburg'	M.S.Ittner	(giant form) Winter rainfall South African Oxalis bulbs (I usually plant and start watering in August)
	B		9	<i>Oxalis melanosticta</i> 'Ken Aslet'	M.S.Ittner	(blooms best in deep pot) Winter rainfall South African Oxalis bulbs (I usually plant and start water)
	B		10	<i>Oxalis palmifrons</i>	M.S.Ittner	(grown for the leaves as most of us never see any flowers) Winter rainfall South African Oxalis bulb
	B		11	<i>Oxalis purpurea</i>	M.S.Ittner	(white flowers) Winter rainfall South African Oxalis bulbs (I usually plant and start watering in Au
	B		12	<i>Oxalis purpurea</i> 'Lavender & White'	M.S.Ittner	Winter rainfall South African Oxalis bulbs (I usually plant and start watering in August as many of
	B		13	<i>Oxalis purpurea</i> 'Skar'	M.S.Ittner	(pink flowers) Winter rainfall South African Oxalis bulbs (I usually plant and start watering in Aug
	B		14	<i>Oxalis zeekoevleyensis</i>	M.S.Ittner	(one of the first to start into growth) Winter rainfall South African Oxalis bulbs (I usually plant
	B		15	<i>Tulipa batalinii</i>	M.S.Ittner	Very small bulbs
	S		16	<i>Haemanthus albiflos</i>	M.S.Ittner	evergreen
	B		17	<i>Narcissus</i> 'Nylon'	J.Jones	Small bulbs
	S		18	<i>Crinum bulbispermum</i> 'Jumbo'	J.Waddick	This was originated from the late Crinum expert Les Hannibal and distributed by Marcelle Sheppard. T
	S		19	<i>Fritillaria persica</i>	J.Waddick	This is a tall clone with rich purple/brown flowers. Does not pup freely here, but quite hardy in Ka
	S		20	<i>Camassia</i> 'Sacajawea'	J.Waddick	Flowers creamy white, foliage white thin white edges. Of 3 or 4 species grown, only this one has mad
	B		21	<i>Rhodophiala bifida</i>	R.Barton	triploid <i>Rhodophiala bifida</i> heirloom. It's a veritable weed here in North Texas.
	B		22	<i>Lycoris radiata</i>	P.Slate	
	B		23	<i>Zephyranthes</i> ( <i>Cooperia</i> ) <i>drummondii</i>	P.Slate	
	B		24	<i>Zephyranthes</i> 'Labuffarosea'	P.Slate	
	B		25	<i>Habranthus magnoi</i>	P.Slate	
	B		26	<i>Oxalis stenorrhyncha</i>	P.Slate	
	B		27	<i>Oxalis regnellii</i>	P.Slate	
<b>BX 315</b>	S		1	<i>Ammocharis tinneana</i>	L.Poulsen	AMARYLLIDS: (LIMITED SUPPLIES)
<b>2012-06-27</b>	S		2	<i>Brunsvigia litoralis</i>	L.Poulsen	AMARYLLIDS: (LIMITED SUPPLIES)
	S		3	<i>Gethyllis villosa</i>	L.Poulsen	AMARYLLIDS: (LIMITED SUPPLIES)
	S		4	<i>Haemanthus nortieri</i>	L.Poulsen	AMARYLLIDS: (LIMITED SUPPLIES)
	S		5	<i>Nerine laticoma</i>	L.Poulsen	AMARYLLIDS: (LIMITED SUPPLIES)
	S		6	<i>Strumaria discifera</i>	L.Poulsen	ex Nieuwoudville. AMARYLLIDS: (LIMITED SUPPLIES)
	S		7	<i>Baeometra uniflora</i>	L.Poulsen	
	S		8	<i>Lapeirousia enigmata</i>	L.Poulsen	
	S		9	<i>Nothoscordum montevidense</i>	L.Poulsen	few
	S		10	<i>Tropaeolum azureum</i>	L.Poulsen	(few)
<b>BX 316</b>	S		1	<i>Crinum bulbispermum</i>	J.Yourch	all from Jumbo selections. Very cold hardy.
<b>2012-06-30</b>	B		2	<i>Crinum bulbispermum</i> 'Wide Open White' x C. 'Spring Joy'	J.Yourch	from crosses which I made in 2006. Their flowers are variable, showing the diversity of genes present
	B		3	<i>Crinum pedunculatum</i>	J.Yourch	Fairly tender, Zone 8, but does well in colder areas if grown in a large container and protected fro
	B		4	<i>Cyrtanthus loddigesianus</i>	T.Laskiewicz	clear pink, original seed from SGRC. Plant immediately.
	B		5	<i>Hyacinthoides lingulata</i>	T.Laskiewicz	fall blooming, "perfect leaves"
	B		6	<i>Notholirion thomsonianum</i>	T.Laskiewicz	from Jane McGary
<b>BX 317</b>	S		1	<i>Albuca spiralis</i>	N.Nguyen	tight curly form, OP
<b>2012-07-04</b>	S		2	<i>Albuca spiralis</i>	N.Nguyen	semi lax form
	S		3	<i>Albuca spiralis</i>	N.Nguyen	lax form. Barely curly at the tips of the leaves

BX & Date	*	Material	Item	Taxon	Donor	Notes
	S		4	<i>Zephyranthes 'datensis'</i>	N.Nguyen	control pollinated. I got seeds of this species from Brazil. It was called "datensis" but it does no
	S		5	<i>Cyrtanthus brachyscyphus</i>	N.Nguyen	control pollinated. This is a lovely orange form of the species and one of the easiest species of Cy
	S		6	<i>Romulea bulbocodium</i>	N.Nguyen	OP
	S		7	<i>Massonia pustulata</i> NNBH2151.1	N.Nguyen	OP
	S		8	<i>Massonia pustulata</i> NNBH2153.1	N.Nguyen	OP
	S		9	<i>Massonia depressa</i> NNBH1222.1	N.Nguyen	OP
	S		10	<i>Lachenalia longituba</i>	N.Nguyen	OP. From Mary Sue Ittner. It is the form depicted on the Wiki
	S		11	<i>Sprekelia formosissima</i>	N.Nguyen	OP. Not winter growing.
	S		12	<i>Toxicoscordion freemontii</i> Bear Valley Form	N.Nguyen	OP. This is a robust and very ornamental form of the species.
	S		13	<i>Babiana longituba</i>	N.Nguyen	OP. It can flower in 3 years from seeds.
	S		14	<i>Sparaxis grandiflora</i> ssp. <i>grandiflora</i>	N.Nguyen	OP
	S		15	<i>Sparaxis elegans</i>	N.Nguyen	OP
	S		16	<i>Sparaxis tricolor</i>	N.Nguyen	OP
	S		17	<i>Geissorhiza aspera</i>	N.Nguyen	OP
	S		18	<i>Romulea hirta</i>	N.Nguyen	OP
	S		19	<i>Geissorhiza corrugata</i>	N.Nguyen	OP
	S		20	<i>Ferraria crispa</i>	N.Nguyen	OP
	S		21	<i>Allium hyalinum</i>	N.Nguyen	OP. white form
	S		22	<i>Hesperantha bachmannii</i>	N.Nguyen	OP
	S		23	<i>Triteleia laxa</i>	N.Nguyen	typical violet form - OP
	S		24	<i>Pelargonium appendiculatum</i>	T.Laskiewicz	winter blooming in cool greenhouse, for me
	S		25	<i>Romulea rohlfianum</i>	T.Laskiewicz	from SGRC 2008, ex Croatia, wild collected, white, graceful
	S		26	<i>Rauhia decora</i>	C.Davis	
	S		27	<i>Babiana pulchra</i>	M.Gastil-Buhl	white, seeds from 2011 corms ex JimDuggan
	S		28	<i>Babiana purpurea</i>	M.Gastil-Buhl	some pinkish-purple, some bluish-purple, ex Jim Duggan
	S		29	<i>Babiana 'Purple Haze'</i>	M.Gastil-Buhl	ex EasyToGrow
	S		30	<i>Camassia leichtlinii</i>	M.Gastil-Buhl	white-cream, single, tall, from McL&Z mid 1990s
	S		31	<i>Chasmanthe</i>	M.Gastil-Buhl	(either bicolor or floribunda) blooms Nov-Dec; weedy
	S		32	<i>Dierama</i>	M.Gastil-Buhl	more than 5ft tall, white from UCSB seed in 1990s
	S		33	<i>Freesia laxa</i> subsp. <i>azurea</i>	M.Gastil-Buhl	blue
	S		34	<i>Lachenalia</i>	M.Gastil-Buhl	unidentified, blue-purple with violet marks, likely <i>L. unicolor</i>
	S		35	<i>Romulea</i>	M.Gastil-Buhl	tentatively identified as <i>R. linaresii</i> from photos; ID not confirmed
	S		36	<i>Romulea ramiflora</i>	M.Gastil-Buhl	(identified from photos)
	S		37	<i>Scilla hyacinthoides</i>	M.Gastil-Buhl	up to 5 ft tall from UCSB
	S		38	<i>Scilla peruviana</i>	M.Gastil-Buhl	
	S		39	<i>Sparaxis tricolor</i> hybrid	M.Gastil-Buhl	ex UCSB, dk velvet red with yellow+black markings
	S		40	<i>Tecophilaea cyanocrocus</i> <i>Violacea</i>	M.Gastil-Buhl	ex Brent&Beckys
	S		41	<i>Tropaeolum hookerianum</i> subsp. <i>austropurpureum</i>	M.Gastil-Buhl	ex Telos
	S		42	<i>Boophone disticha</i>	K.Blackford	summer-blooming
<b>BX 318</b>	B	Cormlets of	1	<i>Moraea ciliata</i>	M.Gastil-Buhl	
<b>2012-07-19</b>	B		2	<i>Babiana pulchra</i>	M.Gastil-Buhl	white, corms ex Jim Duggan
	B		3	<i>Sparaxis tricolor</i> hybrid	M.Gastil-Buhl	ex UCSB, dk velvet red with yellow+black markings, corms

BX & Date	*	Material	Item	Taxon	Donor	Notes
	B		4	<i>Haemanthus humilis humilis</i>	J.Shields	I assume these are all the pink flowered form, but they are not yet bloom size so I'm not sure.
	B		5	<i>Chlorogalum pomeridianum</i>	S.Pollard	Small bulbs
	B		6	<i>Babiana 'Deep Dreams'</i>	J.Wickham	CORMS
	B		7	<i>Babiana 'Purple Haze'</i>	J.Wickham	CORMS
	B		8	<i>Babiana 'Brilliant Blue'</i>	J.Wickham	CORMS
	B		9	<i>Babiana 'Midnight Blues'</i>	J.Wickham	CORMS
	B		10	<i>Babiana 'Bright Eyes'</i>	J.Wickham	CORMS
	B		11	<i>Babiana angustifolia</i>	J.Wickham	CORMS
	B		12	<i>Babiana odorata</i>	J.Wickham	CORMS
	B		13	<i>Ipheion 'Rolf Fiedler'</i>	J.Wickham	CORMS. ex UCI
	B		14	<i>Tritonia 'Charles Puddles'</i>	J.Wickham	CORMS
	B		15	<i>Tritonia hyalina</i>	J.Wickham	CORMS
	B		16	<i>Tritonia 'Rosy Picture'</i>	J.Wickham	CORMS
	B		17	<i>Ferraria ferrariola</i>	M.S.Ittner	grown from seed, never bloomed so can't confirm identity (few)
	B		18	<i>Ferraria variabilis</i>	M.S.Ittner	descendents from Robinett give-away marked F. divaricata. They have never bloomed and I'm giving up
	B		19	<i>Lachenalia aloides var. quadricolor</i>	M.S.Ittner	mostly the small bulblets that form around the bulb
	B		20	<i>Oxalis bowiei</i>	M.S.Ittner	very tall fall bloomer with pink flowers, best I suspect in deep pot
	B		21	<i>Oxalis caprina</i>	M.S.Ittner	this one has a reputation as being weedy, but hasn't been any worse than some of the others, lilac f
	B		22	<i>Oxalis flava</i>	M.S.Ittner	there are lots of different flava forms, this one has yellow flowers, fall bloomer
	B		23	<i>Oxalis flava (as namaquana)</i>	M.S.Ittner	purchased as namaquana, but is flava, I think it is different than the one above, but can't remember
	B		24	<i>Oxalis gracilis</i>	M.S.Ittner	orange flowers late fall, nicely divided leaves, short bloomer for me
	B		25	<i>Oxalis livida</i>	M.S.Ittner	fall bloomer, very different leaves, check it out on the wiki, purple flowers
	B		26	<i>Oxalis namaquana</i>	M.S.Ittner	small bulbs, bright yellow flowers in winter, low, seen in Namaqualand in mass in a wet spot
	B		27	<i>Oxalis obtusa</i>	M.S.Ittner	winter blooming, didn't make a note of color
	B		28	<i>Oxalis obtusa MV 6341</i>	M.S.Ittner	Nieuwoudtville. 1.5" bright yellow flowers. Tight, compact plants. Winter blooming
	B		29	<i>Oxalis polyphylla var. heptaphylla</i>	M.S.Ittner	MV6396 fall bloomer, lavender flowers
	B		30	<i>Oxalis imbricata</i>	M.S.Ittner	
<b>BX 319</b>	B		1	<i>Narcissus 'Stockens Gib'</i>	R.Herold	Another mystery from Lt Cdr Chris M Stocken. This one came to me from a friend who received it from
<b>2012-07-29</b>	B		2	<i>Narcissus mixed seedlings</i>	R.Herold	These date back to a mass sowing in 2004 of seed from moderately controlled crosses of romieuxii, ca
	B		3	<i>Albuca sp.</i>	R.Herold	north of Calitzdorp, 12-18". Wild collected seed
	B		4	<i>Albuca sp.</i>	R.Herold	Paardepoort, north of Herold. Wild collected seed
	B		5	<i>Albuca sp.</i>	R.Herold	De Rust. Wild collected seed
	B		6	<i>Albuca sp.</i>	R.Herold	Volmoed, southwest of Oudtshoorn, only a couple. Wild collected seed
	B		7	<i>Albuca sp.</i>	R.Herold	Uniondale, 1 or 2 flowers per scape. Wild collected seed
	B		8	<i>Lilium tigrinum</i>	J.Lehmann	Bulbils
	B		9	<i>Gladiolus murielae</i>	J.Lubar	
	B		10	<i>Babiana sp.</i>	M.S.Ittner	Corms. These have naturalized in my Northern California garden and are probably a form of Babiana st
	B		11	<i>Oxalis pulchella var. tomentosa</i>	M.S.Ittner	ex BX 221 and Ron Vanderhoff - Low, pubescent, mat forming foliage and large very pale salmon colore
	B		12	<i>Oxalis semiloba</i>	M.S.Ittner	originally from Uli, this is supposed to be a summer rainfall species, but grows for me in winter an

BX & Date	*	Material	Item	Taxon	Donor	Notes
	B		13	<i>Oxalis obtusa</i>	M.S.Ittner	<i>Oxalis obtusa</i> (peach flowers), winter-growing
	B		14	<i>Oxalis flava</i>	M.S.Ittner	<i>Oxalis flava</i> (lupinifolia form), winter-growing
	B		15	<i>Ammocharis longifolia</i>	M.S.Ittner	syn. <i>Cybistetes longifolia</i> , (survivors from seed sown from Silverhill Seed in 2000 and 2005). It can
	B		16	<i>Gladiolus flanagani</i>	P.BulbSociety	small corms
	B		17	<i>Zephyranthes 'Labuffarosea'</i>	P.BulbSociety	small bulbs
	B		18	<i>Tigridia pavonia</i>	P.BulbSociety	small corms
	B		19	<i>Gladiolus dalenii</i>	P.BulbSociety	small corms
<b>BX 320</b>	S		1	<i>Ipheion uniflorum 'Charlotte Bishop'</i>	K.Sayce	pink
<b>2012-08-09</b>	S		2	<i>Arum palaestinum</i>	A.Trachtenberg	
	S		3	<i>Arum korolkowii</i>	A.Trachtenberg	
	B		4	<i>Arisaema draconitum 'Green Dragon'</i>	J.Lehmann	Seedling tubers. Collected seed "cluster" fall of 2 from habitat. Placed in protected location on so
	S		5	<i>Camassia 'Sacajawea'</i>	J.Lehmann	Mine is in full sun until 3 pm. Then light shade. Holds foliage color well.
	S		6	<i>Zigadenus nuttallii</i>	J.Lehmann	ex Riley County, Kansas
	S		7	<i>Hippeastrum stylosum</i>	S.Putman	
	S		8	<i>Allium 'Globemaster'</i>	P.Andrews	and similar white alliums. Both have identical leaf forms and flower stalk heights, so they go well
	S		9	<i>Arum purpureospathum</i>	M.S.Ittner	
	S		10	<i>Cyrtanthus mackenii</i>	M.S.Ittner	not sure which color form
	S		11	<i>Manfreda erubescens</i>	S.Pollard	I got the seeds for my plants from the BX years ago and this is the most beautiful and successful of
	S		12	<i>Nyctaginia capitata</i>	S.Pollard	This tuberous-rooted ground cover (scarletmuskflower or ramillete del diablo) from West Texas doesn't
	S		13	<i>Amoreuxia palmatifida</i>	S.Pollard	(Mexican yellowshow).
	S		14	<i>Amoreuxia gonzalezii</i>	S.Pollard	(Santa Rita yellowshow).
	S		15	<i>Asclepias albicans</i>	S.Pollard	A stem-succulent relative of the tuberous milkweeds, this is a hard-core xerophyte with no frost tol
	S		16	<i>Bowiea volubilis</i>	S.Meneice	
	S		17	<i>Freesia laxa</i>	S.Meneice	that is a Lapeirousia or some other Irid now
	S		18	<i>Hymenocallis astrostephana</i>	D.Boucher	
	S		19	<i>Lilium formosanum</i>	S.Hart	
	S		20	<i>Habranthus robustus</i>	S.Hart	
	S		21	<i>Veltheimia bracteata</i>	R.Hart	
	S		22	<i>Datura sp. Moonflower""</i>	R.Hart	
	S		23	<i>Worsleya procera</i>	F.Sharifi	4 seeds (3 from Brazilian plant + 1 from Australian plant)
	S		24	<i>Nerine humilis</i>	F.Sharifi	<i>Nerine humilis</i> : Early season/large flower/pale pink
	S		25	<i>Nerine humilis</i>	F.Sharifi	<i>Nerine humilis</i> : Mid season/dark pink
	S		26	<i>Nerine humilis</i>	F.Sharifi	<i>Nerine humilis</i> : Late season/small flower
	S		27	<i>Nerine filifolia</i>	F.Sharifi	
	S		28	<i>Nerine undulata</i>	F.Sharifi	
	S		29	<i>Nerine undulata alta</i>	F.Sharifi	
	S		30	<i>Pucara leucantha</i>	D.Sherk	(few)
	S		31	<i>Cyrtanthus</i>	D.Sherk	
	S		32	<i>Lewisia brachycalyx</i>	N.Nguyen	OP, W, no other species blooming at the same time, probably pure
	S		33	<i>Lapeirousia corymbosa</i>	N.Nguyen	OP, W, although no other Lapeirousia blooming at the same time, probably pure
	S		34	<i>Babiana ringens</i>	N.Nguyen	OP, W, nice red form
	S		35	<i>Calochortus luteus NNBH69.1</i>	N.Nguyen	OP, W



BX & Date	*	Material	Item	Taxon	Donor	Notes
	S		36	<i>Calochortus luteus</i> NNBH2	N.Nguyen	OP, W, collected from a native patch in a friend's yard in the foothills of the Sierra Nevada. These
	S		37	<i>Solenomelus pedunculatus</i>	N.Nguyen	OP, W, probably pure since no other irids were blooming at the same time.
	S		38	<i>Allium unifolium</i>	N.Nguyen	OP, W.
	S		39	<i>Tulbaghia acutiloba</i>	N.Nguyen	cross pollinated between two forms, S
	S		40	<i>Herbertia lahue</i>	N.Nguyen	OP, S
	S		41	<i>Impatiens gomphophylla</i>	N.Nguyen	OP, S, winter dormant, tuberous. High chance of hybridization with other <i>impatiens</i> species.
	S		42	<i>Freesia laxa</i> subsp. <i>azurea</i>	M.Gastil-Buhl	
<b>BX 321</b>	B		1	<i>Oxalis bowiei</i>	J.Waddick	
<b>2012-08-23</b>	B		2	<i>Oxalis compressa</i> 'Flore Plena'	J.Waddick	
	B		3	<i>Oxalis gracilis</i>	J.Waddick	
	B		4	<i>Oxalis hirta</i> 'Gothenburg'	J.Waddick	
	B		5	<i>Oxalis luteola</i>	J.Waddick	
	B		6	<i>Oxalis melanosticta</i> 'Ken Aslet'	J.Waddick	
	B		7	<i>Brodiaea terrestris</i>	N.Nguyen	NNBH1205
	B		8	<i>Calochortus vestae</i>	N.Nguyen	pink form ex Mary Sue Ittner, originally from Bob Werra. This is a very vigorous pupping form.
	B		9	<i>Sparaxis elegans</i>	N.Nguyen	NNBH627. offsets, grown from Silverhill Seeds
	B		10	<i>Sparaxis grandiflora</i> ssp. <i>grandiflora</i>	N.Nguyen	NNBH628. offsets, grown from Silverhill Seeds
	B		11	<i>Sparaxis tricolor</i>	N.Nguyen	NNBH629. offsets, grown from Silverhill Seeds
	B		12	<i>Moraea lurida</i>	N.Nguyen	NNBH198. originally from a BX
	B		13	<i>Oxalis commutata</i>	N.Nguyen	MV5117
	B		14	<i>Oxalis melanosticta</i> 'Ken Aslet'	N.Nguyen	NNBH776. these are early responders and have started sprouting.
	B		15	<i>Oxalis polyphylla</i> var. <i>heptaphylla</i>	N.Nguyen	
	B		16	<i>Oxalis hirta</i>	N.Nguyen	
	B		17	<i>Chasmanthe bicolor</i>	R.Linke	Seedling corms
	B		18	<i>Rhodophiala bifida</i>	J.Glattstein	Small bulbs
	B		19	<i>Lilium lanceifolium</i>	J.Miller	Bulbils
	B		20	<i>Oxalis fabaefolia</i>	L.Makela	
	B		21	<i>Oxalis namaquana</i>	L.Makela	
	B		22	<i>Oxalis perdicaria</i> v. <i>malecobubos</i>	L.Makela	
	B		23	<i>Oxalis purpurea</i> 'Garnet'	L.Makela	
	B		24	<i>Oxalis purpurea</i>	L.Makela	salmon
	B		25	<i>Oxalis virginea</i>	L.Makela	
	B		26	<i>Oxalis</i> x 'Omel'	L.Makela	a rapid producer of bulbs, but oh so pretty
	B		27	<i>Sinningia warmingii</i>	L.Makela	few
	B		28	<i>Amaryllis belladonna</i>	K.Sayce	ex Mike Mace seed from BX 262, dark pink
	B		29	<i>Amaryllis belladonna</i>	K.Sayce	ex Mary Sue Ittner seed from BX 259, pink
	B		30	<i>Colchicum autumnale</i>	K.Sayce	
<b>BX 322</b>	S		1	<i>Arum nigrum</i>	J.Waddick	Hardy in Kansas City, Black spathe originally from Denver Bot Gard.
<b>2012-09-06</b>	S		2	<i>Paramongaia weberbauri</i>	B.McLaughlin	
	S		3	<i>Crocus longiflorus</i>	R.deBoer	?, N. Sicily, rich flowering
	S		4	<i>Gladiolus caucasicus</i>	R.deBoer	
	S		5	<i>Asarum caudatum album</i>	R.deBoer	
	S		6	<i>Tulipa turkestanica</i>	R.deBoer	

BX & Date	*	Material	Item	Taxon	Donor	Notes
	S		7	<i>Colchicum autumnale</i>	J.McGary	NARGS exchange w/c in France
	S		8	<i>Colchicum bivonae</i>	J.McGary	Jane has provenance data for almost all these plants, including original collector's numbers and sit
	S		9	<i>Colchicum hungaricum</i>	J.McGary	Jane has provenance data for almost all these plants, including original collector's numbers and sit
	S		10	<i>Colchicum sfikasianum</i>	J.McGary	Jane has provenance data for almost all these plants, including original collector's numbers and sit
	S		11	<i>Cyclamen graecum</i>	J.McGary	mixture from the Peloponnese and the Aegean island of Gaiduronisi
	B		12	<i>Fritillaria camschatcensis</i>	J.McGary	bulblets, from Southeast Alaska
	S		13	<i>Fritillaria agrestis</i>	J.McGary	Archibald collection
	S		14	<i>Fritillaria biflora</i> 'grayana'	J.McGary	hort.
	S		15	<i>Fritillaria biflora</i>	J.McGary	various sources
	S		16	<i>Fritillaria bithynica</i>	J.McGary	Jane has provenance data for almost all these plants, including original collector's numbers and sit
	S		17	<i>Fritillaria liliacea</i>	J.McGary	Robinett collection
	S		18	<i>Fritillaria purdyi</i> x <i>biflora</i>	J.McGary	McGary hybrid
	S		19	<i>Fritillaria raddeana</i>	J.McGary	Jane has provenance data for almost all these plants, including original collector's numbers and sit
	S		20	<i>Fritillaria rhodocanakis</i>	J.McGary	Jane has provenance data for almost all these plants, including original collector's numbers and sit
	S		21	<i>Fritillaria stenantha</i>	J.McGary	Halda collection
	S		22	<i>Fritillaria viridea</i>	J.McGary	Robinett collection
	S		23	<i>Gymnospermium albertii</i>	J.McGary	J. Halda collection
	S		24	<i>Hyacinthella heldreichii</i>	J.McGary	Archibald collection
	S		25	<i>Hyacinthoides algeriense</i>	J.McGary	Salmon collection
	S		26	<i>Nectaroscordum tripedale</i>	J.McGary	Jane has provenance data for almost all these plants, including original collector's numbers and sit
	S		27	<i>Romulea nivalis</i>	J.McGary	Jane has provenance data for almost all these plants, including original collector's numbers and sit
	S		28	<i>Romulea requienii</i>	J.McGary	Salmon collection
	S		29	<i>Triteleia hyacinthina</i>	J.McGary	Jane has provenance data for almost all these plants, including original collector's numbers and sit
	S		30	<i>Triteleia ixioides</i> subsp. <i>scabra</i>	J.McGary	McGary collection, hills W of Salinas CA
	S		31	<i>Triteleia laxa</i> 'giant form'	J.McGary	McGary collection from Mariposa County CA
<b>BX 323</b>	S		1	<i>Allium abramsii</i>	J.McGary	Ratko collection
<b>2012-09-18</b>	S		2	<i>Allium campanulatum</i>	J.McGary	Ratko collection
	S		3	<i>Allium diabloense</i>	J.McGary	Ratko collection
	S		4	<i>Allium douglasii</i>	J.McGary	Ratko collection
	S		5	<i>Allium hyalinum</i>	J.McGary	pink form, Ratko collection
	S		6	<i>Allium oreophilum</i> ex 'Samur'	J.McGary	Ruksans selection
	S		7	<i>Allium peninsulare</i>	J.McGary	Ratko collection
	S		8	<i>Allium praecox</i>	J.McGary	Ratko collection
	S		9	<i>Allium scorzonerifolium</i> subsp. <i>xericense</i>	J.McGary	Salmon collection
	S		10	<i>Allium serra</i>	J.McGary	Ratko collection
	S		11	<i>Anemone palmata</i>	J.McGary	M. Salmon collection
	S		12	<i>Calochortus amabilis</i>	J.McGary	Robinett collection
	S		13	<i>Calochortus catalinae</i>	J.McGary	
	S		14	<i>Calochortus clavatus</i> subsp. <i>gracilis</i>	J.McGary	Ratko collection
	S		15	<i>Calochortus dunnii</i>	J.McGary	Ratko collection
	S		16	<i>Calochortus elegans</i>	J.McGary	McGary collection, Siskiyou Mts

BX & Date	*	Material	Item	Taxon	Donor	Notes
	S		17	<i>Calochortus longebarbatus</i>	J.McGary	Leach Botanical Garden collection
	S		18	<i>Calochortus monophyllus</i>	J.McGary	
	S		19	<i>Calochortus striatus</i>	J.McGary	Ratko collection
	S		20	<i>Calochortus superbus</i>	J.McGary	Archibald collection (probably a from a hybrid swarm with <i>C. luteus</i> )
	S		21	<i>Calochortus venustus</i>	J.McGary	red forms from various collections
	S		22	<i>Calochortus venustus</i>	J.McGary	white forms, from various seed sources
	S		23	<i>Camassia quamash</i> subsp. <i>breviflora</i>	J.McGary	Phyllis Gustafson collection
	S		24	<i>Camassia quamash</i> subsp. <i>maxima</i> 'Puget Blue'	J.McGary	
	S		25	<i>Alophia drummondii</i>	R.Barton	
	S		26	<i>Habranthus tubispathus</i> var. <i>texensis</i>	R.Barton	
	S		27	<i>Herbertia lahue</i> ssp. <i>caerulea</i>	R.Barton	
	S		28	<i>Lilium humboldtii</i>	M.S.Ittner	
	S		29	<i>Lilium pardalinum</i> 'Giganteum'	M.S.Ittner	
	S		30	<i>Haemanthus humilis</i>	M.S.Ittner	
	S		31	<i>Veltheimia bracteata</i>	M.S.Ittner	
	S		32	<i>Pelargonium barklyi</i>	M.S.Ittner	
	S		33	<i>Triteleia peduncularis</i>	M.S.Ittner	
	S		34	<i>Pelargonium appendiculatum</i>	T.Laskiewicz	
<b>BX 324</b>	B		1	<i>Babiana framesii</i>	M.S.Ittner	various sizes, some small cormlets
<b>2012-09-25</b>	B		2	<i>Ferraria crispa</i> subsp. <i>nortieri</i>	M.S.Ittner	
	B		3	<i>Ferraria variabilis</i>	M.S.Ittner	(from seed labeled <i>F. divaricata</i> , never bloomed, I suspect is <i>F. variabilis</i> )
	B		4	<i>Freesia caryophyllacea</i>	M.S.Ittner	mostly cormlets
	B		5	<i>Oxalis flava</i>	M.S.Ittner	(lupinifolia)
	B		6	<i>Oxalis obtusa</i>	M.S.Ittner	(copper color)
	B		7	<i>Ferraria crispa</i>	M.S.Ittner	this one smells like vanilla, has been spreading planted in the ground
	B		8	<i>Herbertia lahue</i>	M.S.Ittner	
	B		9	<i>Muscari pallens</i>	M.S.Ittner	
	B		10	<i>Oxalis polyphylla</i> var. <i>heptaphylla</i>	M.S.Ittner	MV 4381B, 4km into Skoemanskloof from Oudtshoorn. Long, succulent, thread-like leaves.
	B		11	<i>Chasmanthe bicolor</i>	R.Linke	Cormlets
	B		12	<i>Arum palaestinum</i>	A.Trachtenberg	Tubers
	B		13	<i>Arum korolkowii</i>	A.Trachtenberg	Tubers
	B		14	<i>Watsonia hybrids</i>	P.Slate	Mixed corms of <i>Watsonia</i> mixed hybrids (Snow Queen, Flamboyant and Double Vision) and <i>Ixia</i> (Giant)
	B		15	<i>Babiana</i> sp.	K.Sayce	? Small corms
<b>BX 325</b>	S		1	<i>Amaryllis belladonna</i>	P.Sommerville	pink, Fresh seed
<b>2012-10-01</b>	S		2	<i>Hippeastrum striatum</i>	S.Putman	few Seeds
	S		3	<i>Hippeastrum neopardinum</i>	S.Putman	Seeds (only three shares)
	S		4	<i>Cyclamen hederifolium</i>	K.Sayce	mixed leaf forms
	S		5	<i>Urginea maritima</i>	R.Wagner	<i>Scilla maritima</i> . Very fresh seed. Needs to be fresh for germination
	S		6	<i>Pancratium maritimum</i>	R.Wagner	
	S		7	<i>Sisyrinchium californicum</i>	S.Meneice	
	S		8	<i>Sisyrinchium bellum</i>	S.Meneice	
	S		9	<i>Sisyrinchium angustifolium</i>	S.Meneice	
	S		10	<i>Schizostylis coccinea</i>	S.Meneice	

BX & Date	*	Material	Item	Taxon	Donor	Notes
	S		11	<i>Tigridia pavonia</i>	S.Meneice	
	S		12	<i>Ornithogalum saundersiae</i>	J.Lehmann	
	S		13	<i>Liatris pycnostachya</i>	J.Lehmann	ex Becker County, MN, open pollinated
	S		14	<i>Iris versicolor</i>	J.Lehmann	ex Becker County, MN
	S		15	<i>Uvularia sessilifolia</i>	J.Lehmann	ex Becker County, MN
	S		16	<i>Heracleum lanatum</i>	J.Lehmann	I have never had success with these from seed. They tend to grow in sandy ditches, but where water i
	S		17	<i>Allium sanbornii</i>	N.Nguyen	W, OP, pink form
	S		18	<i>Allium jepsonii</i>	N.Nguyen	W, OP
	S		19	<i>Brodiaea elegans</i>	N.Nguyen	W, OP
	S		20	<i>Iris douglasiana</i>	N.Nguyen	W wild collected, Marin Co., California - this comes from a variable population so you may get a mix
	S		21	<i>Triteleia laxa</i>	N.Nguyen	W, OP deep purple, coastal Marin Co., California form
	S		22	<i>Chlorogalum sp.</i>	N.Nguyen	W wild collected, Placer Co., form, Sierra Nevada, about 4500ft (1370m)
	S		23	<i>Chlorogalum pomeridianum</i>	N.Nguyen	W wild collected, Santa Cruz, California, near sea level
	S		24	<i>Alstroemeria ligtu subsp. simsii</i>	N.Nguyen	W, CP
	S		25	<i>Allium sp.</i>	N.Nguyen	W, CP. Chiapas, Mexico
	S		26	<i>Allium carinatum var. pulchellum</i>	N.Nguyen	W, CP
	S		27	<i>Albuca shawii</i>	N.Nguyen	SU, OP
	S		28	<i>Cyclamen africanum</i>	N.Nguyen	W, CP
	S		29	<i>Galtonia viridiflora</i>	N.Nguyen	SU, CP
	S		30	<i>Gladiolus flanaganii</i>	N.Nguyen	SU, CP
	S		31	<i>Veltheimia bracteata</i>	N.Nguyen	W/SU, OP
	S		32	<i>Tulbaghia galpinii</i>	N.Nguyen	S, OP
	S		33	<i>Ixia viridiflora</i>	N.Nguyen	W, OP
	S		34	<i>Calydorea amabilis</i>	N.Nguyen	S, CP
	S		35	<i>Camassia leichtlinii var. suksdorfii</i>	G.Mirro	90: very vigorous, tall dark blue from Linn County, OR. All these plants grow very well in SW Washin
	S		36	<i>Camassia quamash</i>	G.Mirro	182: Willamette Valley, OR form. All these plants grow very well in SW Washington state in a cool mi
	S		37	<i>Camassia quamash ssp. azurea</i>	G.Mirro	light blue form; grows near Chehalis, WA. All these plants grow very well in SW Washington state in
	S		38	<i>Colchicum</i>	G.Mirro	garden forms mixed. All these plants grow very well in SW Washington state in a cool microclimate, i
	S		39	<i>Dichelostemma ida-maia</i>	G.Mirro	All these plants grow very well in SW Washington state in a cool microclimate, in full sun, in heavy
	S		40	<i>Erythronium revolutum</i>	G.Mirro	25: All these plants grow very well in SW Washington state in a cool microclimate, in full sun, in h
	S		41	<i>Lilium bulbiferum var. croceum</i>	G.Mirro	1052: blooms early summer; 2 feet tall; upfacing red/orange flowers; needs summer water; does not ma
	S		42	<i>Lilium canadense</i>	G.Mirro	15: blooms midsummer; 3 - 4 feet tall; downfacing red/yellow flowers; needs summer water. All these
	S		43	<i>Lilium kelloggii</i>	G.Mirro	545: pink; blooms early summer; 2 - 4 feet tall; water lightly after bloom time. All these plants gr
	S		44	<i>Lilium kelloggii white</i>	G.Mirro	320: blooms early summer; rare white form; 2 - 3 feet tall; water lightly after bloom time. All thes
	S		45	<i>Lilium medeoloides</i>	G.Mirro	682: blooms midsummer; downfacing orange flowers; 2 - 3 feet tall; needs summer water. All these pla
	S		46	<i>Lilium parryi</i>	G.Mirro	1070: blooms early summer; 3 feet tall; outfacing yellow flowers; needs summer water. All these plan
	S		47	<i>Lilium lijiangense</i>	G.Mirro	1174: blooms early summer; 3 - 4 feet tall; needs summer water. All these plants grow very well in S
	S		48	<i>Lilium wigginsi</i>	G.Mirro	1268: blooms early summer; 3 - 4 feet tall; needs summer water. All these plants grow very well in S
	S		49	<i>Notholirion bulbuliferum</i>	G.Mirro	193: blooms early summer; 3 - 4 feet tall; monocarpic. All these plants grow very well in SW Washing

BX & Date	*	Material	Item	Taxon	Donor	Notes
	S		50	<i>Trillium rivale</i>	G.Mirro	706: unmarked white form. All these plants grow very well in SW Washington state in a cool microclim
	S		51	<i>Triteleia bridgesi</i>	G.Mirro	111: All these plants grow very well in SW Washington state in a cool microclimate, in full sun, in
<b>BX 326</b>	B		1	<i>Ledebouria socialis</i> 'Paucifolia'	N.Nguyen	- SU this is what has been passed around as 'Ledebouria paucifolia'. It is slower growing than the o
<b>2012-10-13</b>	B		2	<i>Ledebouria socialis</i>	N.Nguyen	- SU with mild cross stripes, but the stripes are more evident under certain growing conditions
	B		3	<i>Romulea hirta</i>	N.Nguyen	- W grown from seeds through the BX in 2008.
	B		4	<i>Lachenalia unifolia</i>	N.Nguyen	- W grown from Silverhill Seeds
	B		5	<i>Fritillaria affinis</i>	N.Nguyen	- W little maggot-like offsets from a robust pupping form from Marin Co. Originally wild collected.
	B		6	<i>Oxalis cathara</i>	N.Nguyen	- W
	B		7	<i>Oxalis glabra</i>	N.Nguyen	- W
	B		8	<i>Oxalis bowiei</i>	N.Nguyen	- W
	B		9	<i>Moraea aristata</i>	N.Nguyen	- W
	B		10	<i>Lilium bulbiferum</i>	G.Mirro	1066: blooms early summer; 2 feet tall; upfacing red/orange flowers; needs summer water; originally
	B		11	<i>Lilium lancifolium</i>	G.Mirro	diploid form, orange: blooms midsummer; 3 - 6 feet tall; downfacing orange flowers; needs summer wat
	B		12	<i>Lilium lancifolium</i>	G.Mirro	diploid form, yellow: blooms midsummer; 3 - 6 feet tall; downfacing yellow flowers; needs summer wat
	B		13	<i>Lilium sulphureum</i>	G.Mirro	1469 bulbils: blooms late summer; 5 - 8 ft. tall, large fragrant flowers with white/yellow inside, w
	B		14	<i>Lilium sulphureum</i>	G.Mirro	1139 bulbils: blooms late summer; 5 - 8 ft. tall, large fragrant flowers with white/green inside, wh
	B		15	<i>Lilium sulphureum</i>	G.Mirro	1189 bulbils: blooms late summer; 5 - 8 ft. tall, large fragrant flowers with white/yellow inside, w
	B	Small bulbs of	16	<i>Fritillaria recurva</i>	M.S.Ittner	
	B	Small bulbs of	17	<i>Fritillaria glauca</i>	M.S.Ittner	
	B	Small bulbs of	18	<i>Chlorogalum pomeridianum</i>	K.McMichael	From seed collected on Mt Diablo, Contra Costa County, California
	B	Small bulbs of	19	<i>Massonia pustulata</i>	K.McMichael	solid purple or mostly purple leaves
	B	Bulbs of	20	<i>Camassia leichtlinii</i> var. <i>suksdorfii</i>	R.Haard	violet to bluish flowers, Field-grown bulbs from farm produced seed, Willamette Valley, OR
	B	Bulbils of	21	<i>Dichelostemma congestum</i>	R.Haard	grown from wild-collected seed, Josephine County, OR
	B	Corms of	22	<i>Babiana rubrocyanea</i>	R.Wagner	Initially listed as ? and later corrected.
<b>BX 327</b>	S	Seed of	1	<i>Lapiedra martinezii</i>	G.L'Eplattenier	I grow them in my garden at El Perelló, Cataluña, spanish med. coast, but they come from along the r
<b>2012-10-25</b>	S	Seed of	2	<i>Crocasmia 'Lucifer'</i>	R.Hart	
	S	Seed of	3	<i>Datura</i> sp.	R.Hart	'Moonflower'
	S	Seed of	4	<i>Rhodophiala bifida</i>	M.Wilcox	from Alberto Castillo's 2008 donation to the BX
	S	Seed of	5	<i>Ipheion hirtellum</i>	G.Julian	ex hort
	S		6	<i>Arum cyrenaicum</i>	A.Porcelli	
	S		7	<i>Habranthus correntinus</i>	A.Porcelli	
	S		8	<i>Habranthus martinezii</i>	A.Porcelli	
	S		9	<i>Lilium bulbiferum</i> var. <i>croceum</i>	A.Porcelli	
	S		10	<i>Pancratium illyricum</i>	A.Porcelli	
	S		11	<i>Sternbergia lutea</i>	A.Porcelli	
	S		12	<i>Zephyranthes primulina</i>	A.Porcelli	
	S	Seeds of	13	<i>Galtonia candicans</i>	S.Sykora	
	S	Seeds of	14	<i>Galtonia regalis</i>	S.Sykora	
	B	Bulblets of	15	<i>Zigadenus venosus</i>	R.Haard	
	S	Seeds of	16	<i>Fritillaria camschatcensis</i>	R.Haard	

BX & Date	*	Material	Item	Taxon	Donor	Notes
	S	Seed of	17	<i>Veratrum californicum</i>	R.Haard	
	B	Seedling tubers	18	<i>Pinellia pedatisecta</i>	J.Lehmann	
	S		19	<i>Albuca namaquensis</i>	K.McMichael	
	S		20	<i>Daubenya comata</i>	K.McMichael	
	S		21	<i>Massonia depressa</i>	K.McMichael	several forms
	S		22	<i>Massonia pustulata</i>	K.McMichael	purple and mostly purple
	S		23	<i>Orbea variegata</i>	K.McMichael	
	S		24	<i>Ornithogalum fimbrimarginatum</i>	K.McMichael	ex Steve Hammer
<b>BX 328</b>	S		1	<i>Lilium parvum</i>	N.Nguyen	- Sp WC, Nevada Co., CA about 5000ft (1500m), stratification recommended.
<b>2012-11-08</b>	S		2	<i>Lilium sp. (washingtonianum?)</i>	N.Nguyen	- Sp WC, Nevada Co., CA about 3500ft (~1000). I found this only in seed so no guarantee of the actua
	S		3	<i>Calochortus luteus</i>	N.Nguyen	NNBH2503 - W WC, Calaveras Co., about 650ft (200m). From a friend's property. This form is supposed
	S		4	<i>Bomarea acutifolia</i>	N.Nguyen	- OP this species comes from Mexico and Central America. It likes to be slightly warmer than other s
	S		5	<i>Allium dichlamydeum</i>	N.Nguyen	- W OP
	S		6	<i>Allium hyalinum</i>	N.Nguyen	pink - W OP
	S		7	<i>Allium sanbornii</i>	N.Nguyen	- W OP
	S		8	<i>Dichelostemma multiflorum</i>	N.Nguyen	- W OP
	S		9	<i>Lachenalia aloides</i>	N.Nguyen	v. aurea - W OP
	S		10	<i>Cyrtanthus brachyscyphus</i>	N.Nguyen	- W CP
	S		11	<i>Ornithogalum fimbrimarginatum</i>	N.Nguyen	form (Steve? Hammer) - W CP
	S		12	<i>Gladiolus alatus</i>	N.Nguyen	- W CP
	S		13	<i>Nerine bowdenii</i>	N.Nguyen	- W OP
	B		14	<i>Hippeastrum striatum</i>	N.Nguyen	- S seed grown, very vigorously offset forms mixed together so there is a good chance that you will
	B		15	<i>Allium unifolium</i>	N.Nguyen	- W always a nice and reliable onion that blooms midspring and multiplies slowly but steadily.
	B		16	<i>Allium amplexans</i>	N.Nguyen	- W
	S		17	<i>Diplarrhena moraea</i>	K.Sayce	parent is white flowered, selfed (no other Diplarrhenas for males)
	S		18	<i>Romulea autumnalis</i>	K.Sayce	
	S		19	<i>Acis autumnalis</i>	K.Sayce	syn. Leucojum autumnale
	S	Seeds of	20	<i>Haemanthus coccineus</i>	K.McMichael	ex Arid Lands, Outshoorn
	B	Bulblets of	21	<i>Dichelostemma capitatum</i>	K.McMichael	from San Francisco serpentine
	S	Seed of	22	<i>Ornithogalum fimbrimarginatum</i>	K.McMichael	
<b>BX 329</b>	S	Seed of	1	<i>Rhodophiala bifida</i>	T.Aventand	carmine
<b>2012-11-25</b>	S	Seed of	2	<i>Lilium leichtlinii</i>	T.Aventand	var maximowicz ?
	S	Seed of	3	<i>Crinum</i>	T.Aventand	PDN#015 [(C. forb x mac) x (mac x acaule)] - already germinating
	S	Seed of	4	<i>Crinum variabile</i>	T.Aventand	(already germinating)
	B	ONE bulb of	5	<i>Ismene 'Festalis'</i>	K.Sayce	
	B	ONE bulb of	6	<i>Albuca nelsonii</i>	K.Sayce	from BX 301 ex Pam Slate
	S	Seed of	7	<i>Cardiocrinum giganteum</i>	P.Woodward	
	S	Seed of	8	<i>Cardiocrinum cordatum var. glehnii</i>	P.Woodward	
	S		9	<i>Allium subhirsutum</i>	D.Leevers	
	S		10	<i>Anomatheca laxa</i>	D.Leevers	
	S		11	<i>Gladiolus tristis</i>	D.Leevers	
	S		12	<i>Habranthus martinezii</i>	D.Leevers	
	S		13	<i>Habranthus brachyandrus</i>	D.Leevers	

BX & Date	*	Material	Item	Taxon	Donor	Notes
	S		14	<i>Habranthus andersonii</i>	D.Leevers	
	S		15	<i>Lilium candidum</i>	D.Leevers	
	S		16	<i>Ornithogalum caudatum</i>	D.Leevers	
	S		17	<i>Pancratium maritimum</i>	D.Leevers	
	S		18	<i>Tulbaghia maritima</i>	D.Leevers	
	S		19	<i>Urginea maritima</i>	D.Leevers	
	S		20	<i>Watsonia latifolia</i>	D.Leevers	
	S		21	<i>Zephyranthes reginae</i>	D.Leevers	
	S		22	<i>Allium obliquum</i>	R.deBoer	
	S		23	<i>Allium victorialis</i>	R.deBoer	form 1
	S		24	<i>Allium victorialis</i>	R.deBoer	form 2
	S		25	<i>Lilium columbianum</i>	R.deBoer	ex N. Rocky Mountains
	S		26	<i>Tropaeolum brachyceras</i>	R.deBoer	
<b>BX 330</b>	S		1	<i>Calochortus amabilis</i>	B.Werra	Bob says, It's not too late to plant winter rainfall species.
<b>2012-12-01</b>	S		2	<i>Dichelostemma ida-maia</i>	B.Werra	
	S		3	<i>Fritillaria affinis</i>	B.Werra	ex Ukiah, CA
	S		4	<i>Fritillaria liliacea</i>	B.Werra	
	S		5	<i>Gladiolus huttonii</i>	B.Werra	
	S		6	<i>Gladiolus priori</i>	B.Werra	
	B	Cormlets of	7	<i>Moraea ciliata</i>	B.Werra	(CORMLETS)
	S	Seeds of	8	<i>Moraea ciliata</i>	B.Werra	
	S		9	<i>Moraea elegans</i>	B.Werra	
	S		10	<i>Moraea graminicola</i>	B.Werra	ex Eastern Cape, RSA
	S		11	<i>Moraea pendula</i>	B.Werra	
	S		12	<i>Moraea polyanthos</i>	B.Werra	Listed as <i>M. polyanthus</i>
	S		13	<i>Moraea polystachya</i>	B.Werra	
	S		14	<i>Moraea vegeta</i>	B.Werra	
	S		15	<i>Moraea vespertina</i>	B.Werra	
	S		16	<i>Moraea villosa</i>	B.Werra	
	S		17	<i>Rhodophiala</i>	B.Werra	pink
	S		18	<i>Rhodophiala</i>	B.Werra	dark maroon
	S		19	<i>Sandersonia aurantiaca</i>	B.Werra	
	S		20	<i>Crotolaria capensis</i>	R.deBoer	
	S		21	<i>Cyclamen hederifolium</i>	R.deBoer	mixed pink forms
	S		22	<i>Galtonia viridiflora</i>	R.deBoer	tall form
	S		23	<i>Kochia scoparia</i>	R.deBoer	
	S		24	<i>Leucocoryne purpurea</i>	R.deBoer	
	S		25	<i>Malcomia maritima</i>	R.deBoer	
	S		26	<i>Massonia echinata</i>	R.deBoer	
	S		27	<i>Massonia pustulata</i>	R.deBoer	
	S		28	<i>Paradisea lusitanicum</i>	R.deBoer	
	S		29	<i>Eucomis comosa</i>	D.Foster	green/white
	S		30	<i>Eucomis comosa</i>	D.Foster	mixed colors, mostly pink
	S		31	<i>Eucomis cv</i>	D.Foster	dwarf purple flower, green foliage
	S		32	<i>Gloriosa superba</i>	D.Foster	(rotschildiana)
	S		33	<i>Veltheimia bracteata</i>	D.Foster	pink

BX & Date	*	Material	Item	Taxon	Donor	Notes
	S		34	<i>Mirabilis jalapa</i>	D.Foster	Four O'clocks, magenta
	S		35	<i>Amaryllis belladonna</i>	M.S.Ittner	OP
	S		36	<i>Cyrtanthus elatus x montanus</i>	M.S.Ittner	(all OP)
	B		37	<i>Cyrtanthus elatus x montanus</i>	M.S.Ittner	Bulblets
	S		38	<i>Eucomis bicolor</i>	M.S.Ittner	(all OP)
	S		39	<i>Nerine bowdenii</i>	M.S.Ittner	confused about when it should grow (all OP)
	S		40	<i>Nerine sarniensis hybrid</i>	M.S.Ittner	(had red flowers) (all OP)
	S		41	<i>Nerine sarniensis hybrid</i>	M.S.Ittner	(seed from rescue bulb) (all OP)
	S		42	<i>Polianthes geminiflora</i>	M.S.Ittner	(all OP)
<b>BX 331</b>	S		1	<i>Dracunculus vulgaris</i>	R.Hart	
<b>2012-12-11</b>	S		2	<i>Haemanthus albiflos</i>	R.Hart	
	S		3	<i>Tigridia pavonia</i>	R.Hart	yellow
	S		4	<i>Dietes grandiflora</i>	G.L'Eplattenier	
	S		5	<i>Lapiedra martiniezii</i>	G.L'Eplattenier	(for those who did not get any the last time)
	S		6	<i>Pancratium canariense</i>	G.L'Eplattenier	
	S		7	<i>Dichelostemma volubile</i>	G.Mirro	
	S		8	<i>Lilium auratum rubrovittatum</i>	G.Mirro	
	S		9	<i>Lilium henryi citrinum`</i>	G.Mirro	
	B		10	<i>Lilium sulphureum</i>	G.Mirro	1139: blooms late summer; 5 - 8 ft. tall, large fragrant flowers with white/green inside, white/purp
	B		11	<i>Lilium sulphureum</i>	G.Mirro	1469: blooms late summer; 5 - 8 ft. tall, large fragrant flowers with white/yellow inside, white/pur
<b>BX 332</b>	B	Cormlets	1	<i>Watsonia sp. aff. fulgens</i>	K.McMichael	red
<b>2013-01-22</b>	S		2	<i>Massonia pustulata</i>	K.McMichael	purple and mottled purple
	S		3	<i>Albuca nelsonii</i>	S.Gregg	ex Silverhill. Grows 2 metres high
	S		4	<i>Erythronium elegans</i>	K.Sayce	wild collected Mt Hebo, Tillamook County, Oregon
	S		5	<i>Asphodelus acaulis</i>	A.Porcelli	
	S		6	<i>Iris coccina</i>	A.Porcelli	
	S		7	<i>Iris planifolia</i>	A.Porcelli	
	S		8	<i>Paeonia mascula ssp. mascula</i>	A.Porcelli	
	S		9	<i>Pancratium canariense</i>	A.Porcelli	
	S		10	<i>Pancratium parviflorum</i>	A.Porcelli	
	S		11	<i>Ceropegia ballyana</i>	S.Dixon	
	S		12	<i>Dietes grandiflora</i>	G.L'Eplattenier	
	S		13	<i>Lapiedra martiniezii</i>	G.L'Eplattenier	
	S		14	<i>Pancratium canariense</i>	G.L'Eplattenier	
	S		15	<i>Narcissus serotinus</i>	D.Leevers	
<b>BX 333</b>	S		1	<i>Sprekelia cv. 'Orient Red'</i>	S.Gregg	repeat bloomer, prominent white stripe
<b>2013-02-22</b>	S		2	<i>Fritillaria meleagris</i>	D.Pilling	
	S		3.1	<i>Lilium formosanum</i>	D.Pilling	
	S		3.2	<i>Lilium regale</i>	D.Pilling	
	S		4	<i>Zantedeschia aethiopica</i>	D.Pilling	
	S		5	<i>Manfreda undulata 'Chocolate Chips'</i>	D.Kramb	
	S		6	<i>Sinningia speciosa</i>	D.Kramb	
	S		7	<i>Zephyranthes 'Hidalgo' x Z. grandiflora</i>	I.Crossley	could not be verified
	S		8	<i>Zephyranthes 'Pink Beauty'</i>	I.Crossley	
	S		9	<i>Zephyranthes drummondii</i>	I.Crossley	



BX & Date	*	Material	Item	Taxon	Donor	Notes
	S		10	<i>Zephyranthes dichromantha</i>	I.Crossley	
	S		11	<i>Zephyranthes flavissima</i>	I.Crossley	
	S		12	<i>Zephyranthes lindleyana</i>	I.Crossley	
	S		13	<i>Zephyranthes 'Hidalgo' 'John Fellers'</i>	I.Crossley	could not be verified
	S		14	<i>Zephyranthes jonesii</i>	I.Crossley	
	S		15	<i>Zephyranthes fosteri</i>	I.Crossley	
	S		16	<i>Zephyranthes primulina</i>	I.Crossley	
	S		17	<i>Zephyranthes reginae</i>	I.Crossley	
	S		18	<i>Zephyranthes tenexico</i>	I.Crossley	apricot. could not be verified
	S		19	<i>Zephyranthes verecunda 'Rosea'</i>	I.Crossley	could not be verified
	B		20	<i>Achimenes erecta 'Tiny Red'</i>	D.Kramb	RHIZOMES/TUBERS
	B		21	<i>Achimenes 'Desiree'</i>	D.Kramb	RHIZOMES/TUBERS
	B		22	<i>Gloxinella lindeniana</i>	D.Kramb	RHIZOMES/TUBERS
	B		23	<i>Niphaea oblonga</i>	D.Kramb	RHIZOMES/TUBERS
	B		24	<i>Sinningia eumorpha 'Saltao'</i>	D.Kramb	RHIZOMES/TUBERS
	B		25	<i>Sinningia speciosa</i>	D.Kramb	RHIZOMES/TUBERS
<b>BX 334</b>	S		1	<i>Gloriosa modesta</i>	M.S.Ittner	(Littonia modesta)
<b>2013-03-20</b>	S		2	<i>Tigridia vanhouttei</i>	M.S.Ittner	
	B		3	<i>Oxalis triangularis</i>	M.S.Ittner	evergreen if you keep watering it
	B		4	<i>Oxalis sp. Mexico</i>	M.S.Ittner	
	S		5	<i>Habranthus martinezii</i> x <i>H. robustus</i>	S.Gregg	
	S		6	<i>Moraea polystachya</i>	JW & SIGNA	
	S		7	<i>Iris tectorum</i>	JW & SIGNA	Album'
	S		8	<i>Iris tectorum, mixed</i>	JW & SIGNA	
	S		9	<i>Geissorhiza</i>	JW & SIGNA	falcata (???)
	S		10	<i>Herbertia lahue</i>	JW & SIGNA	
	S		11	<i>Crocasmia</i>	JW & SIGNA	ex 'Lucifer'
	S		12	<i>Calydorea amabilis</i>	JW & SIGNA	
	S		13	<i>Cypella coelestis</i>	JW & SIGNA	(syn Phalocallis coelestis)
	S		14	<i>Dietes iridioides</i>	JW & SIGNA	
	S		15	<i>Romulea monticola</i>	JW & SIGNA	
	S		16	<i>Herbertia pulchella</i>	JW & SIGNA	
	S		17	<i>Dietes bicolor</i>	JW & SIGNA	
	S		18	<i>Freesia laxa</i> subsp. <i>azurea</i>	JW & SIGNA	
	S		19	<i>Watsonia</i>	JW & SIGNA	ex 'Frosty Morn'
	S		20	<i>Crocasmia paniculata</i>	JW & SIGNA	
	S		21	<i>Gelasine elongata</i>	JW & SIGNA	
<b>BX 335</b>	S		1	<i>Phaedranassa tunguraguae</i>	B.Wretman	
<b>2013-04-01</b>	S		2	<i>Hippeastrum nelsonii</i>	S.Putman	
	S		3	<i>Zephyranthes fosteri</i>	I.Crossley	
	S		4	<i>Zephyranthes dichromantha</i>	I.Crossley	
	S		5	<i>Zephyranthes 'Hidalgo'</i>	I.Crossley	
	S		6	<i>Zephyranthes reginae</i>	I.Crossley	
	S		7	<i>Zephyranthes 'Tenexico'</i>	I.Crossley	apricot
	S		8	<i>Tigridia pavonia</i>	I.Crossley	pure white
	S		9	<i>Zephyranthes citrina</i>	I.Crossley	

BX & Date	*	Material	Item	Taxon	Donor	Notes
	S		10	<i>Zephyranthes primulina</i>	I.Crossley	
	S		11	<i>Zephyranthes 'Ajax'</i>	I.Crossley	
	S		12	<i>Habranthus tubispathus</i>	I.Crossley	Texensis'
	S		13	<i>Habranthus brachyandrus</i>	I.Crossley	
	S		14	<i>Habranthus tubispathus var. roseus</i>	I.Crossley	
	S		15	<i>Zephyranthes 'Sunset Strain'</i>	I.Crossley	
	S		16	<i>Tigridia pavonia</i>	N.Nguyen	- S, OP
	S		17	<i>Herbertia tigridioides</i>	N.Nguyen	- S, OP
	S		18	<i>Calydorea amabilis</i>	N.Nguyen	- S, OP
	S		19	<i>Cypella herbertii</i>	N.Nguyen	- S, OP
	S		20	<i>Ornithogalum regale</i>	N.Nguyen	- W, control pollinated
	B		21	<i>Oxalis lasiandra</i>	N.Nguyen	
	B		22	<i>Oxalis tetraphylla 'Reverse Iron Cross'</i>	N.Nguyen	
	B		23	<i>Oxalis sp.</i>	N.Nguyen	Durango, Mexico
<b>BX 336</b>	B		1	<i>Achimenes grandiflora 'Robert Dressler'</i>	L.Makela	
<b>2013-04-18</b>	B		2	<i>Achimenes 'Purple King'</i>	L.Makela	
	B		3	<i>Crinum 'Menehune' dwarf</i>	L.Makela	purple leaves, pink flowers
	B		4	<i>Eucodonia andrieuxii</i>	L.Makela	hybrids (few)
	B		5	<i>xGlokohleria 'Pink Heaven'</i>	L.Makela	
	B		6	<i>Sinningia bullata</i>	L.Makela	bright red flowers (few)
	B		7	<i>Zephyranthes</i>	L.Makela	ex Jacala, Mexico, wine-red flowers
	B		8	<i>Zephyranthes traubii</i>	L.Makela	Carlos form
	S		9	<i>Crinum herbertii</i>	L.Makela	
	S		10	<i>Burchardia congesta</i>	D.Leevers	(syn B. umbellata)
	S		11	<i>Caesia parviflora</i>	D.Leevers	
	S		12	<i>Xyris lanata</i>	D.Leevers	
	S		13	<i>Xyris operculata</i>	D.Leevers	
	B		14	<i>Hippeastrum cybister</i>	D.Sherk	Bulblets
	B		15	<i>Strumaria truncata</i>	D.Sherk	Bulblets
	B		16	<i>Strumaria discifera</i>	D.Sherk	Bulblets. (very few)
	B		17	<i>Nerine pudica</i>	D.Sherk	Bulblets
<b>BX 337</b>	S		1	<i>Hippeastrum striatum</i>	S.Putman	
<b>2013-05-05</b>	S		2	<i>Narcissus cantabricus</i>	A.Trachtenberg	clusii. Per TPL and IPNI, there is no listing for this. Per TPL, N. clusii is a synonym of N. cantab
	S		3	<i>Narcissus romieuxii</i>	A.Trachtenberg	
	S		4	<i>Narcissus romieuxii</i>	A.Trachtenberg	var mesatlanticus. Per TPL and IPNI, there is no listing for this. Also no listing under N. mesatlan
	S		5	<i>Narcissus cantabricus</i>	A.Trachtenberg	
	S		6	<i>Narcissus romieuxii 'Julia Jane'</i>	A.Trachtenberg	
	S		7	<i>Narcissus romieuxii 'Jessamy'</i>	A.Trachtenberg	
	S		8	<i>Massonia pustulata</i>	A.Trachtenberg	
	S		9	<i>Massonia pustulata</i>	A.Trachtenberg	purple leaves
	B		10	<i>Freesia elimensis</i>	A.Trachtenberg	(syn? F. caryophyllacea)
	B		11	<i>Freesia fucata</i>	A.Trachtenberg	
	B		12	<i>Lachenalia liliflora</i>	A.Trachtenberg	
	B		13	<i>Leucocoryne purpurea</i>	A.Trachtenberg	

BX & Date	*	Material	Item	Taxon	Donor	Notes
	B		14	<i>Freesia sp.</i>	A.Trachtenberg	?
	B		15	<i>Arum</i>	A.Trachtenberg	unidentified
	B		16	<i>Ferraria uncinata</i>	A.Trachtenberg	
	B		17	<i>Babiana rubrocyanea</i>	A.Trachtenberg	
	S		18	<i>Massonia pustulata</i>	A.Rentzeperis	
<b>BX 338</b>	S		1	<i>Schizobasis intricata</i>	M.Swartz	ex Huntington Botanic Gardens (ISI 2004-36),
<b>2013-05-15</b>	S		2	<i>Ornithogalum glandulosum</i>	M.Swartz	ex Jim Duggan Flower Nursery, the earliest winter flower I grow,
	B		3	<i>Alocasia hypnosa</i>	M.Swartz	Small tubers of <i>Alocasia hypnosa</i> , a recently described (2005) species from China. Big light green le
	S		4	<i>Freesia viridis</i>	A.Rentzeperis	
	S		5	<i>Lachenalia viridiflora</i>	A.Rentzeperis	
	S		6	<i>Pelargonium appendiculatum</i>	R.Jones	Per TPL, <i>Geranospermum appendiculatum</i> is the accepted name; <i>P. appendiculatum</i> is the synonym. Per I
	S		7	<i>Clivia miniata</i>	M.S.Ittner	from two plants, both very light yellow flowers Bulbs: all winter growing, may not all be blooming s
	B		8	<i>Oxalis assinia</i>	M.S.Ittner	(syn. <i>O. fabaefolia</i> )
	B		9	<i>Oxalis bowiei</i>	M.S.Ittner	<i>Oxalis bowiei</i> This made the favorite pink category of a couple of us. This is a fall blooming, tall
	B		10	<i>Oxalis engleriana</i>	M.S.Ittner	South African, fall blooming, linear leaves
	B		11	<i>Oxalis flava</i>	M.S.Ittner	yellow, winter growing, fall blooming
	B		12	<i>Oxalis flava</i>	M.S.Ittner	received as <i>O. namaquana</i> , but is this species, yellow flowers
	B		13	<i>Oxalis flava</i>	M.S.Ittner	( <i>lupinifolia</i> ) -- lupine like leaves and pink flowers, fall blooming
	B		14	<i>Oxalis flava</i>	M.S.Ittner	(pink) -- leaves low to ground, attractive, one year some of the flowers were also yellow (along wit
	B		15	<i>Oxalis hirta</i>	M.S.Ittner	(mauve) received from Ron Vanderhoff, definitely a different color from the pink ones I grow, really
	B		16	<i>Oxalis hirta</i>	M.S.Ittner	(pink) From South Africa, blooms late fall, early winter, bright pink flowers. Increases rapidly. do
	B		17	<i>Oxalis hirta</i>	M.S.Ittner	Gothenburg' - a <i>hirta</i> on steroids, gets to be a very large plant and does best with a deep pot
	B		18	<i>Oxalis imbricata</i>	M.S.Ittner	-recycled from the BX. This one has pink flowers even though Cape Plants says the flowers are white.
	B		19	<i>Oxalis luteola</i>	M.S.Ittner	MV 5567 60km s of Clanwilliam. 1.25 inch It yellow flrs, darker ctr. This one has been very reliable
	B		20	<i>Oxalis melanosticta</i>	M.S.Ittner	Ken Aslet' -- has a reputation for not blooming and originally I grew it for its hairy soft leaves t
	B		21	<i>Oxalis obtusa</i>	M.S.Ittner	MV 5051 Vanrhynshoek. 2 inch It copper-orange, darker veining, yellow ctr.
	B		22	<i>Oxalis palmifrons</i>	M.S.Ittner	-grown for the leaves, mine have never flowered, but the leaves I like
	B		23	<i>Oxalis polyphylla</i>	M.S.Ittner	var <i>heptaphylla</i> MV 4381B - 4km into Skoemanskloof from Oudtshoorn. Long, succulent, thread-like leav
	B		24	<i>Oxalis polyphylla</i>	M.S.Ittner	var <i>heptaphylla</i> MV6396 Vanrhynsdorp. Succulent thread-like leaves. Winter growing, blooms fall
	B		25	<i>Oxalis pulchella</i>	M.S.Ittner	var <i>tomentosa</i> - ex BX 221 and Ron Vanderhoff - Low, pubescent, mat forming foliage and large very pa
	B		26	<i>Oxalis purpurea (white)</i>	M.S.Ittner	(white) winter growing, long blooming, but beware of planting in the ground in a Mediterranean clima
	B		27	<i>Oxalis purpurea 'Lavender &amp; White'</i>	M.S.Ittner	Lavender & White'
	B		28	<i>Oxalis purpurea 'Skar'</i>	M.S.Ittner	originally from Bill Baird, long blooming, pink flowers
	B		29	<i>Oxalis versicolor</i>	M.S.Ittner	--lovely white with candy stripe on back, winter blooming
	B		30	<i>Tulipa humilis</i>	M.S.Ittner	Red Cup' - received as this from Brent & Becky's, but I can't find validation about the name. There
	B		31	<i>Tulipa turkestanica</i>	M.S.Ittner	
	B		32	<i>Oxalis zeekoevleyensis</i>	M.S.Ittner	blooms early fall, lavender flowers
	B		33	<i>Ferraria sp.</i>	A.Trachtenberg	? Small corms

BX & Date	*	Material	Item	Taxon	Donor	Notes
<b>BX 339</b>	S		1	<i>Freesia laxa</i> subsp. <i>azurea</i>	M.Gastil-Buhl	Primarily winter grower but also grows and blooms some year round. Not as easy to grow as the red on
<b>2013-05-28</b>	S		2	<i>Chasmanthe</i> sp.	M.Gastil-Buhl	Winter grower / Summer deciduous Very weedy in Southern California. (Too easy to grow.)
	B		3	<i>Oxalis obtusa</i>	M.S.Ittner	MV5005a 10km n of Matjiesfontein. Red-orange
	B		4	<i>Tulipa clusiana</i>	M.S.Ittner	small bulbs, not blooming size
	B		5	<i>Oxalis depressa</i>	M.S.Ittner	MV 4871
	S		6	<i>Tritonia dubia</i>	M.Swartz	
	S		7	<i>Romulea gigantea</i>	M.Swartz	
	S		8	<i>Albuca suaveolens</i>	M.Swartz	
	S		9	<i>Freesia refracta</i>	M.Swartz	
	B		10	<i>Cyrtanthus elatus</i> x <i>montanus</i>	M.Swartz	Bulblets
	B		11	<i>Cyrtanthus sanguineus</i>	M.Swartz	Bulblets
	B		12	<i>Lachenalia orchioides</i> var. <i>glaucina</i>	A.Trachtenberg	Bulblets
	B		13	<i>Lachenalia glauca</i>	A.Trachtenberg	Bulblets
	B		14	<i>Lachenalia namaquensis</i>	A.Trachtenberg	Bulblets
	B		15	<i>Lachenalia aloides</i> var. <i>quadricolor</i>	A.Trachtenberg	Bulblets
	B		16	<i>Lachenalia viridiflora</i>	A.Trachtenberg	Bulblets
	B		17	<i>Lachenalia comptonii</i>	A.Trachtenberg	Bulblets
	B		18	<i>Cyrtanthus labiatus</i>	A.Trachtenberg	Bulblets
	B		19	<i>Stenomesson pearcei</i>	A.Trachtenberg	Bulblets
	S		20	<i>Lachenalia reflexa</i>	A.Trachtenberg	
	S		21	<i>Tristagma uniflorum</i> 'Charlotte Bishop'	K.Sayce	formerly Ipheion, has large pink flowers. Plants should not completely dry out during summer dormanc
<b>BX 340</b>	B	Smallish bulbs o	1	<i>Haemanthus albiflos</i>	M.Ellenbecker	
<b>2013-07-03</b>	S	Seed of	2	<i>Freesia laxa</i>	M.Ellenbecker	red and a few white
	S	Seed of	3	<i>Zephyranthes drummondii</i>	J.Lubar	ex Yucca Do 'San Carlos Form'
	S	Seed of	4	<i>Freesia laxa</i> subsp. <i>azurea</i>	J.Lubar	ssp azurea
	S	Seed of	5	<i>Zephyranthes primulina</i>	J.Lubar	ex BX 298
	S	Seed of	6	<i>Drimia maritima</i>	S.Gregg	(syn <i>Urginea maritima</i> ), multiple spikes up to 1.5 m
	B	Cormlets of	7	<i>Gladiolus flanaganii</i>	U.Urban	
	B	Small bulbs of	8	<i>Lachenalia bulbifera</i>	A.Trachtenberg	
	B	Large corms of	9	<i>Chasmanthe floribunda</i> var. <i>duckittii</i>	A.Trachtenberg	(few)
	B	Small corms of	10	<i>Moraea setifolia</i>	A.Trachtenberg	(few)
	S	Seed of	11	<i>Lachenalia nervosa</i>	A.Trachtenberg	
	S	Seed of	12	<i>Colchicum</i>	A.Trachtenberg	mixed spp/cvs, open pollinated
	B	Bulbs of	13	<i>Allium canadense</i>	J.Lehmann	ex Miami County, Kansas, pale pink
	S	Seed of	14	<i>Hippeastrum</i> 'Red Lion'	J.Glattstein	open-pollinated
	S	Seed of	15	<i>Boophone disticha</i>	K.McMichael	
	B	Bulbils of	16	<i>Chasmanthe</i>	S.Meneice	Bulbils from that mystery Chasmanthe that grew to 6 feet. Someone on the PBS list suggested that mem
<b>BX 341</b>	S		1	<i>Albuca spiralis</i>	N.Nguyen	[W, OP] this plant selfs and there were no other Albuca blooming at the same time.
<b>2013-07-22</b>	S		2	<i>Albuca</i> sp. Willowmore (pod) x <i>Augrabies Hills</i> (pollen)	N.Nguyen	[W, CP] - tentatively identified as forms of <i>Albuca polyphylla</i>
	S		3	<i>Albuca</i> sp. Willowmore (pollen) x <i>Augrabies Hills</i> (pod)	N.Nguyen	[W, CP] - tentatively identified as forms of <i>Albuca polyphylla</i>
	S		4	<i>Babiana</i> 'longituba'	N.Nguyen	[W, OP]
	S		5	<i>Gladiolus splendens</i>	N.Nguyen	[W, OP]

BX & Date	*	Material	Item	Taxon	Donor	Notes
	S		6	<i>Gladiolus quadrangularis</i>	N.Nguyen	[W, OP]
	S		7	<i>Gladiolus alatus</i>	N.Nguyen	[W, OP]
	S		8	<i>Geissorhiza radians</i>	N.Nguyen	[W, OP]
	S		9	<i>Geissorhiza corrugata</i>	N.Nguyen	[W, OP]
	S		10	<i>Geissorhiza aspera</i>	N.Nguyen	[W, OP]
	S		11	<i>Sparaxis elegans</i>	N.Nguyen	[W, OP]
	S		12	<i>Sparaxis tricolor</i>	N.Nguyen	[W, OP]
	S		13	<i>Hesperantha bachmannii</i>	N.Nguyen	[W, OP] no other Hesperantha were blooming at the same time
	S		14	<i>Massonia pustulata</i>	N.Nguyen	NNBH905 [W, OP] originally from Paul Cumbleton, BX181, described as having very few pustules
	S		15	<i>Massonia aff. pustulata</i>	N.Nguyen	NNBH786 [W, OP] originally from Roy Herold, BX174
	S		16	<i>Lachenalia ensifolia</i>	N.Nguyen	(syn <i>Polyxena pygmaea</i> ) [W, OP]
	S		17	<i>Rauhia multiflora</i>	N.Nguyen	[S, CP]
	S		18	<i>Calochortus umbellatus</i>	N.Nguyen	[W, OP]
	S		19	<i>Triteleia lugens</i>	N.Nguyen	[W, CP]
	S		20	<i>Delphinium nudicaule</i>	N.Nguyen	[W, CP] these seeds should be pure
	S		21	<i>Lewisia brachycalyx</i>	N.Nguyen	[W, CP]
	S		22	<i>Fritillaria affinis</i>	N.Nguyen	robust x normal form [W, CP] - we had a discussion about the robust form before that it may be a tri
	B		23	<i>Hippeastrum petiolatum</i>	N.Nguyen	NNBH1306
	B		24	<i>Hippeastrum petiolatum</i>	N.Nguyen	NNBH1304
	B		25	<i>Hippeastrum striatum</i>	N.Nguyen	
	B		26	<i>Sparaxis elegans</i>	N.Nguyen	
	B		27	<i>Sparaxis tricolor</i>	N.Nguyen	
	S		28	<i>Pancratium maritimum</i>	S.Gregg	
	S		29	<i>Veltheimia bracteata</i>	R.Talley	pink form, though about 10% turn out to be yellow. ex Cal State Fullerton
	S		30	<i>Hippeastrum 'Orange Sovereign'</i>	K.Church	OP
	S		31	<i>Hippeastrum 'Minerva'</i>	K.Church	OP
	S		32	<i>Crinum bulbispermum 'Jumbo'</i>	J.Waddick	
	S		33	<i>Crinum macowanii</i>	J.Waddick	
	S		34	<i>Crinum bulbispermum</i>	J.Shields	
	S		35	<i>Hymenocallis guerreroensis</i>	J.Shields	(VERY FEW)
	S		36	<i>Hymenocallis franklinensis</i>	J.Shields	(VERY FEW)
	S		37	<i>Haemanthus montanus</i>	J.Shields	(FEW)
	S		38	<i>Sprekelia howardii</i>	J.Shields	
	S		39	<i>Habranthus tubispathus cf. texanus</i>	J.Shields	
	S		40	<i>Crinum bulbispermum</i>	J.Shields	
<b>BX 342</b>	B		1	<i>Crinum 'Summer Nocturne'</i>	J.Yourch	Small bulbs
<b>2013-08-12</b>	B		2	<i>Crinum 'Birthday Party'</i>	J.Yourch	Small bulbs
	B		3	<i>Crinum asiaticum var. pedunculatum</i>	J.Yourch	Small bulbs
	S		4	<i>Crinum bulbispermum 'Jumbo'</i>	J.Yourch	
	B		5	<i>Oxalis bowiei</i>	R.deVries	ex BX 251
	B		6	<i>Amaryllis belladonna</i>	K.Sayce	(three different cultivars) small bulbs
	B		7	<i>Sparaxis parviflora</i>	M.Swartz	Cormlets
	B		8	<i>Ornithogalum glandulosum</i>	M.Swartz	
	B		9	<i>Oxalis convexula</i>	M.Swartz	

BX & Date	*	Material	Item	Taxon	Donor	Notes
	B		10	<i>Nerine sarniensis</i>	M.Swartz	Small bulbs
	B		11	<i>Cyanella hyacinthoides</i>	M.Swartz	Small corms
	B		12	<i>Ledebouria socialis</i>	N.Nguyen	green form, 'Laxifolia'
	B		13	<i>Ledebouria socialis</i>	N.Nguyen	purple form
	B		14	<i>Tulbaghia simmleri</i>	N.Nguyen	light pink form
	B		15	<i>Narcissus 'Taffeta'</i>	N.Nguyen	Small bulbs
	B		16	<i>Zephyranthes pulchella</i>	J.Shields	
	B		17	<i>Chasmanthe floribunda</i>	P.Sommerville	Large corms
	B		18	<i>Narcissus romieuxii 'Julia Jane'</i>	T.Laskiewicz	Small bulbs
<b>BX 343</b>	S		1	<i>Cyrtanthus brachyscyphus</i>	P.Sommerville	
<b>2013-08-21</b>	S		2	<i>Albuca concordiana</i>	S.Dixon	(from three different parents plants)
	S		3	<i>Albuca shawii</i>	J.Lehmann	
	S		4	<i>Scilla cilicica</i>	R.deVries	
	S		5	<i>Cyclamen hederifolium</i>	R.deVries	
	S		6	<i>Hippeastrum stylosum</i>	S.Putman	
	S		7	<i>Albuca sp.</i>	L.Martin	? yellow and green
	S		8	<i>Albuca clanwilliamae-gloria</i>	L.Martin	
	S		9	<i>Lachenalia unicolor</i>	M.Swartz	
	S		10	<i>Lachenalia namaquensis</i>	M.Swartz	
	S		11	<i>Polyxena pygmaea</i>	M.Swartz	
	S		12	<i>Lachenalia viridiflora</i>	M.Swartz	
	S		13	<i>Lachenalia splendida</i>	M.Swartz	
	S		14	<i>Lachenalia bachmannii</i>	M.Swartz	
	S		15	<i>Lachenalia contaminata</i>	M.Swartz	
	S		16	<i>Lachenalia orthopetala</i>	M.Swartz	
	S		17	<i>Manfreda sileri</i>	M.Swartz	
	S		18	<i>Ferraria crispa, dark</i>	M.Swartz	
	S		19	<i>Zephyranthes minuta</i>	M.Swartz	(syn <i>Z. verecunda</i> )
	S		20	<i>Habranthus magnoi</i>	M.Swartz	
	S		21	<i>Erythronium revolutum</i>	K.Sayce	from seeds collected on Saddle Mountain, NW Oregon
	B		22	<i>Lilium pardalinum ssp. pitkinense</i>	L.Neel	Blooming/near blooming size bulbs. These are a wetland species and are almost never without roots
<b>BX 344</b>	B		1	<i>Oxalis glabra</i>	N.Nguyen	
<b>2013-09-01</b>	B		2	<i>Oxalis cathara</i>	N.Nguyen	
	B		3	<i>Oxalis obtusa MV 5005a</i>	N.Nguyen	
	B		4	<i>Oxalis fabifolia</i>	M.Swartz	
	B		5	<i>Oxalis massonorum</i>	M.Swartz	(not unequivocally verified.)
	B		6	<i>Oxalis imbricata</i>	M.Swartz	
	B		7	<i>Oxalis polyphylla var. heptaphylla</i>	M.Swartz	(not unequivocally verified.)
	B		8	<i>Oxalis flava pectinaria</i>	M.Swartz	(not unequivocally verified.)
	B		9	<i>Oxalis namaquana</i>	M.Swartz	
	B		10	<i>Oxalis callosa</i>	M.Mace	
	B		11	<i>Oxalis kaasvogdensis</i>	M.Mace	(not unequivocally verified.)
	B		12	<i>Oxalis luteola MV 5567</i>	M.Mace	
	B		13	<i>Oxalis obtusa</i>	M.Mace	pink (ex Siskiyou Rare Plants)
	B		14	<i>Oxalis polyphylla var. heptaphylla</i>	M.Mace	MV 6396 (not unequivocally verified.)

BX & Date	*	Material	Item	Taxon	Donor	Notes
	B		15	<i>Oxalis sp., MV 4621A</i>	M.Mace	
	B		16	<i>Oxalis sp., MV 4674</i>	M.Mace	
	B		17	<i>Oxalis sp., MV 4719D</i>	M.Mace	
	B		18	<i>Oxalis sp., MV 4871</i>	M.Mace	
	B		19	<i>Oxalis sp., MV 4960B</i>	M.Mace	
	B		20	<i>Oxalis sp., MV 5117</i>	M.Mace	
	B		21	<i>Oxalis sp., MV 5180</i>	M.Mace	
	B		22	<i>Oxalis sp., MV 5532</i>	M.Mace	
	B		23	<i>Oxalis sp., MV 5630A</i>	M.Mace	
	B		24	<i>Oxalis sp., MV 5752</i>	M.Mace	
	B		25	<i>Oxalis sp.</i>	M.Mace	probably <i>O. hirta</i> , pink
	B		26	<i>Oxalis stenorrhyncha</i>	M.Mace	
<b>BX 345</b>	S		1	<i>Haemanthus humilis subsp. humilis</i>	J.Shields	
<b>2013-09-06</b>	B		2	<i>Hippeastrum aglaiae</i>	J.Shields	cream form, (Doran clone A x Doran clone C) (few). Small bulbs
	S		3	<i>Zephyranthes longifolia</i>	J.Shields	(syn <i>Habranthus longifolius</i> )
	S		4	<i>Nerine krigei</i>	J.Shields	mixed pink and red
	S		5	<i>Hymenocallis glauca</i>	J.Shields	(few)
	S		6	<i>Hymenocallis howardii</i>	J.Shields	(few)
	S		7.1	<i>Hymenocallis glauca</i>	D.Boucher	(few). First of two listed as item 7.
	B		7.2	<i>Ferraria crispa</i>	M.Swartz	Form A'. Second of two listed as item 7.
	S		8.1	<i>Dracunculus vulgaris</i>	JW & J.Murray	mixed. First of two listed as item 8.
	B		8.2	<i>Ferraria crispa</i>	M.Swartz	dark form. Second of two listed as item 8.
	B		9.1	<i>Hippeastrum papilio</i>	B.Hoel	Near Blooming size bulbs. SPECIAL PRICE: \$7 EACH. Order multiples if you want them. First of two lis
	B		9.2	<i>Ferraria schaeferi</i>	M.Swartz	Second of two listed as item 9.
	B		10	<i>Moraea polystachya</i>	M.Swartz	
	B		11	<i>Hyacinthoides lingulata</i>	M.S.Ittner	summer dormant, fall blooming, starting to form new roots (from Harry Hay seed labeled <i>Nothoscordum ostenii</i> , but with white flowers).
	B		12	<i>Nothoscordum sp.</i>	M.S.Ittner	
	B		15	<i>Allium amplexans</i>	N.Nguyen	
	B		16	<i>Allium campanulatum</i>	N.Nguyen	- Southern Sierra Nevada form
	B		17	<i>Allium unifolium</i>	N.Nguyen	- nice and typically robust, good in the ground
	B		18	<i>Babiana nana</i>	N.Nguyen	- grown from Silverhill seeds
	B		19	<i>Brodiaea elegans</i>	N.Nguyen	
	B		20	<i>Brodiaea minor</i>	N.Nguyen	
	B		21	<i>Brodiaea pallida</i>	N.Nguyen	
	B		22	<i>Calochortus luteus</i>	N.Nguyen	
	B		23	<i>Calochortus uniflorus</i>	N.Nguyen	
	B		24	<i>Calochortus vestae</i>	N.Nguyen	
	B		25	<i>Dichelostemma multiflorum</i>	N.Nguyen	
	B		26	<i>Ferraria crispa</i>	N.Nguyen	
	B		27	<i>Gladiolus liliaceus</i>	N.Nguyen	
	B		28	<i>Gladiolus trichonemifolius</i>	N.Nguyen	
	B		29	<i>Gladiolus tristis</i>	N.Nguyen	
	B		30	<i>Lachenalia purpureo-caerulea</i>	N.Nguyen	
	B		31	<i>Lachenalia unifolia</i>	N.Nguyen	
	B		32	<i>Moraea tripetala</i>	N.Nguyen	

BX & Date	*	Material	Item	Taxon	Donor	Notes
	B		33	<i>Romulea tortuosa</i>	N.Nguyen	- non curly leaf form
	B		34	<i>Scilla ramburei</i>	N.Nguyen	
	B		35	<i>Erythronium 'Pagoda'</i>	L.Neel	
	B		36	<i>Lachenalia arbuthnotiae</i>	M.Mace	
	B		37	<i>Lachenalia mutabilis</i>	M.Mace	
	B		38	<i>Lachenalia rosea</i>	M.Mace	
	B		39	<i>Lachenalia sp.</i>	M.Mace	(probably <i>L. arbuthnotiae</i> )
	B		40	<i>Lachenalia viridiflora</i>	M.Mace	(unspotted leaves)
<b>BX 346</b>	S		1	<i>Brunsvigia josephinae</i>	K.McMichael	
<b>2013-09-16</b>	S		2	<i>Boophone sp.</i>	K.McMichael	?, seeds from Australia
	B	Corms of	3	<i>Gladiolus italicus</i>	M.Gastil-Buhl	Corms of mixed sizes
	B		4	<i>Moraea bellendenii</i>	M.Gastil-Buhl	ID not confirmed. Corms
	B		5	<i>Lachenalia sargeantii</i>	C.Davis	Offset bulblets
	B		6	<i>Haemanthus coccineus</i> x <i>H. albiflos</i>	J.Shields	Good sized (few)
	B		7	<i>Haemanthus coccineus</i>	J.Shields	ex Bokkeveld Escarpment (few) Good sized
	B		8	<i>Haemanthus barkerae</i>	J.Shields	Various sized (few)
	B		9	<i>Lachenalia mutabilis</i>	A.Trachtenberg	Bulblets of
	B		10	<i>Lachenalia juncifolia</i>	A.Trachtenberg	Bulblets of
	B		11	<i>Ferraria divaricata</i>	A.Trachtenberg	Small corms
	B		12	<i>Ferraria densipunctulata</i>	M.S.Itner	Corms of
	B		13	<i>Ambrosina bassii</i>	R.Herold	Small offsets
	B		14	<i>Drimia sp.</i>	R.Herold	(formerly <i>Rhadamanthus</i> )--ex Tom Glavich, BX214-19. This is indeed quite different from <i>D. platyphyll</i>
	B		15	<i>Drimia sp. Calitzdorp</i>	R.Herold	ex Gariep Nursery. Similar to <i>platyphylla</i> , but the jury is out on a positive ID. Only a few.
	B		16	<i>Cyrtanthus brachyscyphus</i>	R.Herold	
	B		17	<i>Cyrtanthus hybrid #1</i>	R.Herold	ex Logee's. Big, soft orange trumpets. Evergreen.
	B		18	<i>Cyrtanthus hybrid #2</i>	R.Herold	ex Logee's. Smaller medium orange trumpets fading to pink. Evergreen.
	S		19	<i>Fritillaria bucharica</i>	L.Neel	
	S		20	<i>Fritillaria stenantha</i>	L.Neel	
	S		21	<i>Fritillaria yuminensis</i>	L.Neel	pink
	S		22	<i>Trillium albidum</i>	L.Neel	plain-leafed, high elevation form
	S		23	<i>Trillium angustipetalum</i>	L.Neel	
	S		24	<i>Trillium angustipetalum</i>	L.Neel	large form
	S		25	<i>Trillium chloropetalum</i>	L.Neel	rose
	S		26	<i>Trillium chloropetalum</i>	L.Neel	rose and white
	S		27	<i>Trillium chloropetalum</i>	L.Neel	plum and white
	S		28	<i>Trillium kurabayashii</i>	L.Neel	
	S		29	<i>Trillium kurabayashii</i>	L.Neel	late, high-elevation form
	S		30	<i>Trillium kurabayashii</i>	L.Neel	yellow
	S		31	<i>Trillium ovatum</i>	L.Neel	
	S		32	<i>Sinningia cardinalis</i>	D.Kramb	red
	S		33	<i>Calochortus palmeri</i>	C.Elwell	var <i>munzii</i>
	S		34	<i>Calochortus luteus</i>	C.Elwell	(OP)
	S		35	<i>Calochortus venustus</i> var. <i>sanguineus</i>	C.Elwell	(syn <i>C. venustus</i> )
	S		36	<i>Calochortus venustus</i>	C.Elwell	burgundy
	S		37	<i>Aristea ecklonii</i>	J.Lubar	



BX & Date	*	Material	Item	Taxon	Donor	Notes
	S		38	<i>Calydorea amabilis</i>	J.Lubar	
	S		39	<i>Lilium formosanum var. formosanum</i>	J.Lubar	(syn L.f. var pricei), ex wild-collected seed from Taiwan, 3 - 3.5 ft tall
<b>BX 347</b>	S		1	<i>Lachenalia liliflora</i>	M.Swartz	
<b>2013-09-25</b>	S		2	<i>Romulea tetragona</i>	M.Mace	
	S		3	<i>Moraea vespertina</i>	M.Mace	
	S		4	<i>Cyclamen pseudibericum</i>	M.S.Ittner	
	S		5	<i>Pelargonium incrassatum</i>	M.S.Ittner	
	S		6	<i>Phaedranassa cinerea</i>	M.S.Ittner	
	S		7	<i>Nothoscordum sp.</i>	M.S.Ittner	from Harry Hay as <i>N. ostenii</i>
	S		8	<i>Geissorhiza imbricata</i>	M.S.Ittner	
	S		9	<i>Freesia leichtlinii ssp. alba</i>	M.S.Ittner	
	S		10	<i>Veltheimia bracteata</i>	M.S.Ittner	
	S		11	<i>Cyclamen repandum</i>	M.S.Ittner	
	S		12	<i>Allium hyalinum</i>	M.S.Ittner	
	S		13	<i>Leucocoryne vittata</i>	M.S.Ittner	hybrid
	S		14	<i>Gladiolus italicus</i>	M.Gastil-Buhl	
	S		15	<i>Aristea capitata</i>	M.Gastil-Buhl	
	S		16	<i>Albuca spiralis</i>	C.Elwell	Unsure of donor name
	S		17	<i>Lachenalia hirta</i>	C.Elwell	Unsure of donor name
	S		18	<i>Pamianthe peruviana</i>	D.Boucher	
	S		19	<i>Lilium longiflorum</i>	D.Boucher	ex Okinawa
	S		20	<i>Scilla haemorrhoidalis</i>	D.Boucher	
	S		21	<i>Herbertia lahue</i>	D.Boucher	
	S		22	<i>Albuca shawii</i>	J.Lehmann	
	S		23	<i>Ornithogalum viridiflorum</i>	J.Lehmann	
	S		24	<i>Ornithogalum fimbrimarginatum</i>	K.Church	HRG 118287, ISI 2013-27, S. Hammer and C. Barnhill. Tall inflorescence with white, narcissus-like fl
	S		25	<i>Lilium columbianum</i>	K.Sayce	Columbia lily ex hort. Parent seeds from Saddle Mtn, NW Oregon, orange flowers May-June, open pollin
	S		26	<i>Leucojum aestivum</i>	K.Sayce	
	S		27	<i>Fritillaria affinis</i>	K.Sayce	
	S		28	<i>Tulipa turkestanica</i>	K.Sayce	
	S		29	<i>Tulipa greigii</i>	K.Sayce	
	S		30	<i>Tulipa clusiana</i>	K.Sayce	
	S		31	<i>Freesia laxa</i>	M.Ellenbecker	mostly red
	S		32	<i>Louisiana iris</i>	M.Ellenbecker	light blue
	S		33	<i>Sisyrinchium bellum</i>	M.Ellenbecker	blue-eyed grass
	S		34	<i>Paeonia obovata</i>	R.Herold	white
	S		35	<i>Medeola virginiana</i>	R.Herold	wc Carlisle, MA
	S		36	<i>Arisaema triphyllum</i>	R.Herold	population 1, wc Carlisle, MA
	S		37	<i>Arisaema triphyllum</i>	R.Herold	population 2, wc Carlisle, MA
	S		38	<i>Arisaema triphyllum ssp. stewardsonii</i>	R.Herold	wc Carlisle, MA
	S		39	<i>Arisaema flavum</i>	R.Herold	
	S		40	<i>Sinopodophyllum hexandrum</i>	R.Herold	
	S		41	<i>Smilacina racemosa</i> 'Aaron's Variegated'	R.Herold	(Maianthemum?)
<b>BX 348</b>	B		1	<i>Typhonium venosum</i>	J.Lehmann	(Sauromatum) Small tubers already sprouting - plant immediately. Zone 5 winter hardy in sheltered lo

BX & Date	*	Material	Item	Taxon	Donor	Notes
2013-09-30	B		2	<i>Oxalis conorrhiza</i>	E.DeMarie	(syn. <i>O. andicola</i> ), ex Chile Flora
	B		3	<i>Oxalis caprina</i>	E.DeMarie	
	B		4	<i>Oxalis compressa</i>	E.DeMarie	ex BX 218
	B		5	<i>Oxalis bifurca</i>	E.DeMarie	
	B		6	<i>Oxalis dichotoma</i>	E.DeMarie	
	B		7	<i>Oxalis fabifolia</i>	E.DeMarie	ex BX 218
	B		8	<i>Oxalis hirta</i>	E.DeMarie	
	B		9	<i>Oxalis luteola</i>	E.DeMarie	MV 5090
	B		10	<i>Oxalis obtusa</i>	E.DeMarie	no label
	B		11	<i>Oxalis obtusa</i>	E.DeMarie	two forms?
	B		12	<i>Oxalis obtusa</i>	E.DeMarie	no data
	B		13	<i>Oxalis polyphylla</i> var. <i>heptaphylla</i>	E.DeMarie	
	B		14	<i>Oxalis simplex</i>	E.DeMarie	
	B		15	<i>Oxalis</i>	E.DeMarie	no label, probably <i>O. stenorrhynca</i>
	B		16	<i>Oxalis</i> sp.	E.DeMarie	MV 7088
	B		17	<i>Calochortus vestae</i>	M.S.Ittner	bulblets
	B		18	<i>Oxalis compressa</i>	M.S.Ittner	double
	B		19	<i>Oxalis obtusa</i>	M.S.Ittner	coral
	B		20	<i>Lachenalia longituba</i>	M.S.Ittner	( <i>Polyxena longituba</i> )
	B		21	<i>Spiloxene capensis</i>	M.S.Ittner	
	B		22	<i>Narcissus bulbocodium</i> subsp. <i>praecox</i>	A.Trachtenberg	(paucinervis?)
	B		23	<i>Narcissus 'albidus folius'</i>	A.Trachtenberg	
	B		24	<i>Narcissus bulbocodium</i>	A.Trachtenberg	ex Morocco
	B		25	<i>Narcissus bulbocodium</i> var. <i>genuinus</i>	A.Trachtenberg	
	B		26	<i>Narcissus cantabricus</i> 'Silver Palace'	A.Trachtenberg	
	B		27	<i>Narcissus jonquilla</i> subsp. <i>cordubensis</i>	A.Trachtenberg	
	B		28	<i>Narcissus 'Firelight Gold'</i>	A.Trachtenberg	
	B		29	<i>Narcissus cantabricus</i> 'Peppermint'	A.Trachtenberg	
	B		30	<i>Narcissus bulbocodium</i> subsp. <i>praecox</i>	A.Trachtenberg	
	B		31	<i>Narcissus romieuxii</i> 'Julia Jane'	A.Trachtenberg	
	B		32	<i>Narcissus romieuxii</i> var. <i>mesatlanticus</i>	A.Trachtenberg	
	B		33	<i>Narcissus romieuxii</i> x <i>N. cantabricus</i>	A.Trachtenberg	
	S		34	<i>Crinum macowanii</i>	T.Avent	ex Zambia
	S		35	<i>Crinum macowanii</i>	T.Avent	ex Malawi
	S		36	<i>Crinum bulbispermum</i>	T.Avent	ex 'Jumbo Champagne'
	S		37	<i>Crinum bulbispermum</i>	T.Avent	ex Orange River form
	S		38	<i>Crinum bulbispermum</i>	T.Avent	ex 'Wow'
	S		39	<i>Crinum [(forbesii x macowanii) x (macowanii x acaule)]</i>	T.Avent	
	S		40	<i>Ammocharis coranica</i>	T.Avent	
<b>BX 349</b>	S		1	<i>Albuca albucoides</i>	N.Nguyen	
<b>2013-10-07</b>	S		2	<i>Albuca namaquensis</i>	N.Nguyen	
	S		3	<i>Allium dichlamydeum</i>	N.Nguyen	
	S		4	<i>Allium unifolium</i>	N.Nguyen	

BX & Date	*	Material	Item	Taxon	Donor	Notes
	S		5	<i>Alstroemeria ligtu subsp. simsii</i>	N.Nguyen	a lovely orange form of the subspecies. Seeds self pollinated from the same plant shown on the wiki.
	S		6	<i>Brodiaea coronaria</i>	N.Nguyen	
	S		7	<i>Brodiaea elegans</i>	N.Nguyen	- a wonderful and rewarding species. It is also easy to grow, although very prone to virus infection
	S		8	<i>Bulbine aff. diphylla</i>	N.Nguyen	
	S		9	<i>Calochortus luteus</i>	N.Nguyen	
	S		10	<i>Calochortus vestae</i>	N.Nguyen	
	S		11	<i>Chlorogalum pomeridianum</i>	N.Nguyen	
	S		12	<i>Cyclamen africanum</i>	N.Nguyen	
	S		13	<i>Dichelostemma multiflorum</i>	N.Nguyen	
	S		14	<i>Drimia platyphylla</i>	N.Nguyen	
	S		15	<i>Erythronium pusaterii</i>	N.Nguyen	
	S		16	<i>Iris douglasiana</i>	N.Nguyen	wild collected from Marin County, California. These seeds should produce progeny with a a wide varie
	S		17	<i>Ixia viridiflora var. minor</i>	N.Nguyen	
	S		18	<i>Lachenalia mathewsii</i>	N.Nguyen	
	S		19	<i>Lachenalia viridiflora</i>	N.Nguyen	
	S		20	<i>Massonia sp.</i>	N.Nguyen	NNBH385, open pollinated
	S		21	<i>Lachenalia (Polyxena) sp.</i>	N.Nguyen	NNBH1779
	S		22	<i>Triteleia hyacinthina</i>	N.Nguyen	
	S		23	<i>Triteleia laxa</i>	N.Nguyen	mixed forms
	S		24	<i>Triteleia laxa</i>	N.Nguyen	Tilden form
	S		25	<i>Tulbaghia dregeana</i>	N.Nguyen	
	S		26	<i>Tulbaghia simmleri</i>	N.Nguyen	(fragrans), purple form
	S		27	<i>Umbilicus rupestris</i>	N.Nguyen	- this is a really nice species, but be warned, the plants produce copious seeds and can run amok in
	S		28	<i>Xeronema callistemon</i>	N.Nguyen	
	S		29	<i>Zephyranthes sp.</i>	N.Nguyen	Guatamala City, white
	S		30	<i>Zephyranthes sp.</i>	N.Nguyen	NNBH1050
	S		31	<i>Amoreuxia gonzalezii</i>	L.Martin	
	S		32	<i>Allium peninsulare</i>	J.McGary	Ratko coll., rare CA sp.
	S		33	<i>Allium praecox</i>	J.McGary	Ratko coll. from CA
	S		34	<i>Allium scorzonerifolium subsp. xericense</i>	J.McGary	bright yellow
	S		35	<i>Alstroemeria hookeri</i>	J.McGary	small, low species
	S		36	<i>Calochortus argillosus</i>	J.McGary	southern form, white
	S		37	<i>Calochortus clavatus var. gracilis</i>	J.McGary	
	S		38	<i>Calochortus longebarbatus</i>	J.McGary	interior NW species
	S		39	<i>Calochortus monophyllus</i>	J.McGary	short, early yellow
	S		40	<i>Calochortus obispoensis</i>	J.McGary	rare endemic, curious
	S		41	<i>Calochortus plummerae</i>	J.McGary	late-blooming, rare in cult.
	S		42	<i>Calochortus venustus</i>	J.McGary	red forms from 2 populations
	S		43	<i>Calochortus venustus</i>	J.McGary	pretty pink forms
	S		44	<i>Camassia quamash subsp. maxima</i>	J.McGary	very large form sometimes called 'Puget Blue'
	S		45	<i>Colchicum sp.</i>	J.McGary	SBL 412, fairly small sp.
	S		46	<i>Crocus oreoreticus</i>	J.McGary	autumnal
	S		47	<i>Cyclamen graecum</i>	J.McGary	from Greek collections
	S		48	<i>Fritillaria sewerzowii</i>	J.McGary	Central Asian, give plenty of room

BX & Date	*	Material	Item	Taxon	Donor	Notes
	S		49	<i>Narcissus obvallaris</i>	J.McGary	Tenby daffodil of Britain
	S		50	<i>Sisyrinchium macrocarpum</i>	J.McGary	little plant with big yellow/brown fls
	S		51	<i>Triteleia ixioides</i>	J.McGary	coll. Salinas Co., CA
	S		52	<i>Triteleia laxa</i>	J.McGary	giant form from Mariposa Co. CA
	S		53	<i>Triteleia peduncularis</i>	J.McGary	striking inflorescence
	S		54	<i>Tropaeolum tricolor</i>	J.McGary	hardy strain
	S		55	<i>Tulipa sprengeri</i>	J.McGary	
<b>BX 350</b>	S		1	<i>Ornithogalum muitifolium</i>	D.Hannon	ex Nieuwoudtville, collected 2006. Dylan Hannon has donated a batch of seeds that have been in cold
<b>2013-10-14</b>	S		2	<i>Bessera elegans</i>	D.Hannon	purple, collected 2006. Dylan Hannon has donated a batch of seeds that have been in cold dry storage
	S		3	<i>Cyclamen rohlfsianum</i>	D.Hannon	selfed, collected 2003. Dylan Hannon has donated a batch of seeds that have been in cold dry storage
	S		4	<i>Daubenya alba</i>	D.Hannon	ex Sutherland, Bu Visirier, 2007. Dylan Hannon has donated a batch of seeds that have been in cold
	S		5	<i>Daubenya stylosa</i>	D.Hannon	collected 2004. Dylan Hannon has donated a batch of seeds that have been in cold dry storage for a c
	S		6	<i>Dipcadi serotinum</i>	D.Hannon	ex Portugal: Quinta do Lago, collected 2006. Dylan Hannon has donated a batch of seeds that have be
	S		7	<i>Drimia anomala</i>	D.Hannon	ex Grahamstown, collected 2004. Dylan Hannon has donated a batch of seeds that have been in cold dry
	S		8	<i>Gladiolus equitans</i>	D.Hannon	ex Kamieskroon, collected 2004. Dylan Hannon has donated a batch of seeds that have been in cold dry
	S		9	<i>Hyacinthoides vincentina</i>	D.Hannon	ex Portugal: Cabo San Vicente, collected 2006. Dylan Hannon has donated a batch of seeds that have
	S		10	<i>Iris planifolia</i>	D.Hannon	ex Portugal: west of Loule, collected 2011. Dylan Hannon has donated a batch of seeds that have bee
	S		11	<i>Lapeirousia oreogena</i>	D.Hannon	ex Nieuwoudtville, collected 2006. Dylan Hannon has donated a batch of seeds that have been in cold
	S		12	<i>Lapeirousia plicata</i>	D.Hannon	ex Calvinia, Lavranos 30401, collected 2001. Dylan Hannon has donated a batch of seeds that have bee
	S		13	<i>Leucocoryne vittata</i>	D.Hannon	collected 2006. Dylan Hannon has donated a batch of seeds that have been in cold dry storage for a c
	S		14	<i>Massonia depressa</i>	D.Hannon	ex N of Steinkopf, collected 2006. Dylan Hannon has donated a batch of seeds that have been in cold
	S		15	<i>Massonia echinata</i>	D.Hannon	ex Nieuwoudtville, collected 2007. Dylan Hannon has donated a batch of seeds that have been in cold
	S		16	<i>Moraea ciliata</i>	D.Hannon	ex Sutherland, Lavranos 30469, collected 2008. Dylan Hannon has donated a batch of seeds that have b
	S		17	<i>Muilla maritima</i>	D.Hannon	dwarf form, ex Baja CA, road to La Zorra, collected 2003. Dylan Hannon has donated a batch of seeds
	S		18	<i>Ornithogalum polyphyllum</i>	D.Hannon	ex Kamieskroon, collected 2006. Dylan Hannon has donated a batch of seeds that have been in cold dry
	S		19	<i>Ornithogalum reverchonii</i>	D.Hannon	ex Spain: Grazalema, collected 2006. Dylan Hannon has donated a batch of seeds that have been in co
	S		20	<i>Brunsvigia litoralis</i>	K.McMichael	
	S		21	<i>Calochortus ambiguus</i>	E.Watrous	wild-collected in Yavapai County, Arizona
	S		22	<i>Calochortus kennedyi</i>	E.Watrous	wild-collected in Yavapai County, Arizona, mixed collection of orange and yellow pod parents.
	S		23	<i>Calochortus nuttallii</i>	E.Watrous	wild-collected in Utah
	S		24	<i>Eucomis comosa</i>	D.Foster	various colors
	S		25	<i>Freesia viridis</i>	D.Foster	open-pollinated
	S		26	<i>Veltheimia bracteata</i>	D.Foster	pink
	S		27	<i>Allium cyrilli</i>	A.Porcelli	
	S		28	<i>Allium nigrum</i>	A.Porcelli	
	S		29	<i>Asphodelus liburnicus</i>	A.Porcelli	(Asphodeline?) liburnicus
	S		30	<i>Narcissus broussonetii</i>	A.Porcelli	
	S		31	<i>Narcissus bertolonii</i>	A.Porcelli	(N. tazetta subsp. aureus?)

BX & Date	*	Material	Item	Taxon	Donor	Notes
	S		32	<i>Pancratium illyricum</i>	A.Porcelli	
	S		33	<i>Sprekelia formosissima</i> 'Orient Red' x 'superba'	A.Porcelli	
	S		34	<i>Allium dichlamydeum</i>	M.Mace	
	S		35	<i>Allium unifolium</i>	M.Mace	(few seeds)
	S		36	<i>Babiana rubrocyanea</i>	M.Mace	
	S		37	<i>Bloomeria crocea</i>	M.Mace	
	S		38	<i>Calochortus amabilis</i>	M.Mace	(few seeds)
	S		39	<i>Calochortus argillosus</i>	M.Mace	
	S		40	<i>Calochortus luteus</i>	M.Mace	- striations but no spot
	S		41	<i>Calochortus uniflorus</i>	M.Mace	(few seeds)
	S		42	<i>Calochortus weedii</i>	M.Mace	
	S		43	<i>Ferraria crispa</i>	M.Mace	maroon/olive
	S		44	<i>Ferraria crispa</i>	M.Mace	subsp. nortieri
	S		45	<i>Ferraria undulata</i>	M.Mace	(F. crispa subsp crispa?), olive/brown
	S		46	<i>Geissorhiza aspera</i>	M.Mace	
	S		47	<i>Geissorhiza monanthos</i>	M.Mace	
	S		48	<i>Gladiolus trichonemifolius</i>	M.Mace	
	S		49	<i>Gladiolus violaceolineatus</i>	M.Mace	
	S		50	<i>Moraea aristata</i>	M.Mace	
	S		51	<i>Moraea bellendenii</i>	M.Mace	
	S		52	<i>Moraea elegans</i>	M.Mace	orange/green/yellow
	S		53	<i>Moraea elegans</i>	M.Mace	yellow/green
	S		54	<i>Moraea fugax</i>	M.Mace	yellow
	S		55	<i>Moraea loubseri</i>	M.Mace	
	S		56	<i>Moraea lurida</i>	M.Mace	(pale yellow/maroon)
	S		57	<i>Moraea macrocarpa</i>	M.Mace	
	S		58	<i>Moraea polyanthos</i>	M.Mace	
	S		59	<i>Moraea tripetala</i>	M.Mace	
	S		60	<i>Moraea tulbaghensis</i>	M.Mace	(tulbaghensis form, with dark orange tepals/dark gray eye)
	S		61	<i>Moraea villosa</i> 'A'	M.Mace	form A
	S		62	<i>Moraea villosa</i> 'B'	M.Mace	form B
	S		63	<i>Moraea villosa</i>	M.Mace	mixed colors
	S		64	<i>Onixotis triquetra</i>	M.Mace	(Wurmbea stricta?)
	S		65	<i>Romulea camerooniana</i>	M.Mace	pink
	S		66	<i>Romulea camerooniana</i>	M.Mace	white
	S		67	<i>Romulea eximia</i>	M.Mace	
	S		68	<i>Romulea tabularis</i>	M.Mace	
	S		69	<i>Sparaxis metelerkampiae</i>	M.Mace	
	S		70	<i>Alstroemeria</i> sp.	D.Hannon	sp?, magenta, 2013
	S		71	<i>Albuca concordiana</i>	D.Hannon	(Ornithogalum), 2013
<b>BX 351</b>	B		1	<i>Albuca juncifolia</i>	M.Swartz	Small bulbs. ex BX 236
<b>2013-10-23</b>	B		2	<i>Lachenalia liliflora</i>	M.Swartz	Small bulbs. ex BX 181
	B		3	<i>Lachenalia paucifolia</i>	M.Swartz	(Polyxena paucifolia) ex BX242. Bulblets.
	B		4	<i>Albuca glandulifera</i>	M.Swartz	Small bulbs. (Original listing spelled Albuca glandulifolia). ex Jim Duggan Flower Nursery
	B		5	<i>Tritonia dubia</i>	M.Swartz	Cormlets. ex BX 241

BX & Date	*	Material	Item	Taxon	Donor	Notes
	B		6	<i>Ornithogalum reverchonii</i>	M.Swartz	Small bulbs. ex BX 290
	B		7	<i>Albuca namaquensis</i>	M.Swartz	Small bulbs. ex BX 174
	B		8	<i>Lachenalia ensifolia</i>	M.Swartz	Small bulbs. (Polyxena ensifolia)
	B		9	<i>Albuca acuminata</i>	M.Swartz	Small bulbs
	B	Small bulbs of	10	<i>Ornithogalum pilosum</i>	T.Glavich	ex Charles Craib
	B	Small bulbs of	11	<i>Eucomis comosa</i>	D.Foster	mixed colors: white, pink, purple. open-pollinated
	B		12	<i>Lycoris houdyshelii</i>	K.Irvin	Small bulbs of 'the true' <i>Lycoris houdyshelii</i>
	B	Bulbs of	13	<i>Camassia</i>	J.Miller	Camassia;bulbs, species unknown. These were grown from BX seed. I planted C leichtlinii, C quamash a
	B	Bulblets/Cormlet	14	<i>Arum dioscoridis var. cyprium</i>	E.DeMarie	
	B	Bulblets of	15	<i>Albuca circinata</i>	E.DeMarie	
	B	Bulblets of	16	<i>Amaryllis belladonna</i>	E.DeMarie	hybrids; white, ex BX 227
	B	Bulblets of	17	<i>Amaryllis belladonna</i>	E.DeMarie	hybrids; pinks, ex BX 227
	B	Bulblets of	18	<i>Amaryllis belladonna</i>	E.DeMarie	hybrids; many buds per umble, ex BX 262
	B	Bulblets/Cormlet	19	<i>Ferraria cf. schaeferi</i>	E.DeMarie	
	B	Cormlets of	20	<i>Freesia grandiflora</i>	E.DeMarie	ex Malawi
	B	Cormlets of	21	<i>Gladiolus orchidiflorus</i>	E.DeMarie	Later discovered to be mixed with <i>Gladiolus splendens</i>
	B	Cormlets of	22	<i>Gladiolus alatus</i>	E.DeMarie	
	B	Cormlets of	23	<i>Gladiolus scullyi</i>	E.DeMarie	
	B	Cormlets of	24	<i>Gladiolus tristis</i>	E.DeMarie	dark flowers, ex Lifestyle Seeds
	B	Cormlets of	25	<i>Gladiolus tristis</i>	E.DeMarie	hybrid (x <i>G. alatus</i> ?)
	B	Cormlets of	26	<i>Gladiolus virescens</i>	E.DeMarie	ex Lifestyle Seeds
	B	Bulblets/Cormlet	27	<i>Ipheion sellowianum</i>	E.DeMarie	( <i>Tristagma sellowianum</i> )
	B	Cormlets of	28	<i>Ixia rouxii</i>	E.DeMarie	ex SRGS
	B	Bulblets/Cormlet	29	<i>Nerine humilis</i>	E.DeMarie	
	B	Bulblets/Cormlet	30	<i>Lachenalia convallarioides</i>	E.DeMarie	ex Silverhill
	B	Bulblets/Cormlet	31	<i>Othonna sp.</i>	E.DeMarie	?; Simonsvlei, white flowers
	B	Cormlets of	32	<i>Sparaxis</i>	E.DeMarie	Hadeco hybrids; ex Chiltern's
	B	Cormlets of	33	<i>Sparaxis tricolor</i>	E.DeMarie	ex Silverhill
	B	Bulblets/Cormlet	34	<i>Tritonia deusta</i>	E.DeMarie	
	B	Bulblets of	35	<i>Veltheimia 'Lemon Flame'</i>	E.DeMarie	selfed
	B	Cormlets of	36	<i>Watsonia cf. laccata</i>	E.DeMarie	orange dwarf
<b>BX 352</b>	S		1	<i>Calochortus albus</i>	R.Werra	
<b>2013-11-02</b>	S		2	<i>Calochortus amabilis</i>	R.Werra	
	S		3	<i>Calochortus catalinae</i>	R.Werra	
	S		4	<i>Calochortus obispoensis</i>	R.Werra	
	S		5	<i>Calochortus uniflorus</i>	R.Werra	
	S		6	<i>Calochortus venustus</i>	R.Werra	white
	S		7	<i>Calochortus weedii</i>	R.Werra	yellow
	S		8	<i>Fritillaria affinis</i>	R.Werra	
	S		9	<i>Moraea bellendenii</i>	R.Werra	
	S		10	<i>Moraea pendula</i>	R.Werra	
	S		11	<i>Moraea polyanthos</i>	R.Werra	
	S		12	<i>Moraea tripetala</i>	R.Werra	
	S		13	<i>Moraea vegeta</i>	R.Werra	tan
	S		14	<i>Moraea vegeta</i>	R.Werra	yellow

BX & Date	*	Material	Item	Taxon	Donor	Notes
	S		15	<i>Moraea vespertina</i>	R.Werra	
	S		16	<i>Moraea villosa</i>	R.Werra	
	S		17	<i>Romulea tabularis</i>	R.Werra	blue/purple
	B		18	<i>Calochortus amabilis</i>	R.Werra	cormlets
	B		19	<i>Moraea ciliata</i>	R.Werra	blue. cormlets
	S		20	<i>Lilium pumilum</i>	F.Torres	
	S		21	<i>Tulipa kaufmanniana</i>	F.Torres	
	S		22	<i>Paris quadrifolia</i>	F.Torres	
	S		23	<i>Phalocallis coelestis</i>	F.Torres	(Cypella) coelestis
	S		24	<i>Gladiolus palustris</i>	F.Torres	
	S		25	<i>Belamcanda sinensis</i>	F.Torres	(Iris domestica)
	S	Seeds of	26	<i>Sternbergia lutea</i>	A.Porcelli	large flowers
	S	Seeds of	27	<i>Camassia scilloides</i>	R.Barton	ex Colin County, Texas
	S		28	<i>Cyanella hyacinthoides</i>	M.S.Ittner	- winter growing
	S		29	<i>Eucomis bicolor</i>	M.S.Ittner	- summer growing
	S		30	<i>Freesia grandiflora</i>	M.S.Ittner	- winter growing
	S		31	<i>Lilium maritimum</i>	M.S.Ittner	- redwood forest coastal plant
	S		32	<i>Lilium pardalinum 'Giganteum'</i>	M.S.Ittner	- seed from this plant which may be a hybrid between it and <i>Lilium humboldtii</i> or just a very large f
	S		33	<i>Nerine platypetala</i>	M.S.Ittner	-summer growing
	S		34	<i>Nerine sarniensis</i>	M.S.Ittner	hybrids - winter growing
	S		35	<i>Sandersonia aurantiaca</i>	M.S.Ittner	- summer growing
	S		36	<i>Tigridia vanhouttei</i>	M.S.Ittner	- summer growing, individual flowers short lived, but mine blooms for months, flies pollinate it
<b>BX 353</b>	S		1	<i>Clivia miniata 'Nakamura Bronze'</i>	S.Gregg	multipetal
<b>2013-11-13</b>	S		2	<i>Clivia miniata 'Chubb'</i>	S.Gregg	peach-yellow
	S		3	<i>Clivia miniata 'Chinese Daruma'</i>	S.Gregg	selfed
	S		4	<i>Clivia miniata Belgian</i>	S.Gregg	Belgian hybrids, yellow x red broadleafed
	S		5	<i>Clivia miniata Nakamura</i>	S.Gregg	Nakamura hybrid, broad leafed red
	S		6	<i>Clivia miniata Peachy</i>	S.Gregg	Peachy pastels
	S		7	<i>Clivia miniata Nakamura</i>	S.Gregg	Nakamura pastel multipetal
	B	Small bulbs of	8	<i>Eucomis vandermerwei</i>	A.Trachtenberg	
	B		9	<i>Moraea setifolia</i>	R.Barton	from SIGNA seed
	B		10	<i>Freesia viridis</i>	R.Barton	from SIGNA seed
	B		11	<i>Gladiolus dalenii var. garnieri</i> <i>Madagascar form</i>	R.Barton	ex seeds from Maurice Boussard ( <i>Gladiolus garnieri</i> / <i>Gladiolus watsonioides</i> )
	S	Seed of	12	<i>Pancratium maritimum</i>	F.Torres	
	B	Cormlets of	13	<i>Lapeirousia neglecta</i>	E.DeMarie	
	B	Bulblets of	14	<i>Melasmaerula ramosa</i>	M.S.Ittner	
	B	Bulblets of	15	<i>Calochortus argillosus</i>	M.S.Ittner	
	S	Seed of	16	<i>Manfreda undulata</i>	M.Swartz	
	B	Small bulbs of	17	<i>Lachenalia vanzyliae</i>	M.Swartz	
	B	Bulbs of	18	<i>Lachenalia mutabilis</i>	M.Swartz	electric blue
	B	Bulbs of	19	<i>Lachenalia quadricolor</i>	M.Swartz	
	B	Bulbs of	20	<i>Lachenalia unicolor</i>	M.Swartz	
	S	Seeds of	21	<i>Brunsvigia bosmaniae</i>	M.Swartz	
	B	Small rhizomes of	22	<i>Iris mixed bearded</i>	J.Platteborze	mixed bearded iris

BX & Date	*	Material	Item	Taxon	Donor	Notes
	B		23	<i>Convallaria</i>	J.Platteborze	- mixed white, pink and double. Initially listed as 'Roots or Aspidistra sp.'
	B	Rhizomes of	24	<i>Rohdea japonica</i>	J.Platteborze	
	S	Seed of	25	<i>Rhodophiala bifida</i>	C.Mueller	pink
	S	Seed of	26	<i>Rhodophiala bifida</i>	C.Mueller	pink with star in throat
	S		27	<i>Lilium regale 'Alba'</i>	R.deVries	
	S		28	<i>Allium senescens subsp. montanum</i>	R.deVries	
	S		29	<i>Iris delavayi</i>	R.deVries	
<b>BX 354</b>	B	Bulbs of	1	<i>Hippeastrum hybrids</i>	J.Platteborze	Bulbs of Hippeastrum commercial hybrids. Varying from 2 - 6 cm diameter. Only one available of most
<b>2013-12-01</b>	S	Seeds of	2	<i>Zephyranthes smallii</i>	J.S. & C.C.	original seed collected near airport at Brownsville, TX
	S		3	<i>Chlorogalum pomeridianum</i>	M.S.Ittner	- winter growing
	S		4	<i>Eucomis comosa</i>	M.S.Ittner	- summer growing, purple leaves
	S		5	<i>Nerine angustifolia</i>	M.S.Ittner	(already sprouting), open pollinated so likely hybrid
	S		6	<i>Nerine sarniensis</i>	M.S.Ittner	(mixed colors)
	S		7	<i>Polianthes geminiflora</i>	M.S.Ittner	- summer growing
	S		8	<i>Tigridia vanhouttei</i>	M.S.Ittner	- summer growing
	S	Seeds of	9	<i>Arisaema triphyllum</i>	N.Plummer	- these are seeds from plants grown in my garden and are two generations removed from seed original
	S	Seeds of	10	<i>Lilium formosanum</i>	N.Plummer	- these are the tall standard variety originally purchased from Niche Gardens. They were pollinated
	S		11	<i>Calochortus venustus</i>	C.Elwell	burgundy (OP)
	S		12	<i>Calochortus venustus</i>	C.Elwell	var. sanguineus (OP)
	S		13	<i>Habranthus gracilifolius</i>	C.Elwell	
	S	Seeds of	14	<i>Gloriosa superba</i>	D.Foster	
	S	Seeds of	15	<i>Eucomis comosa</i>	D.Foster	pink, purple, white mix (OP)
	S	Seeds of	16	<i>Eucomis comosa</i>	D.Foster	dwarf purple (OP)
	S	Seeds of	17	<i>Lycoris</i>	J.Waddick	- L. chinensis, L. longituba, L. longituba flava and hybrids all mixed
	B	Bulbs of	18	<i>Hippeastrum papilio</i>	M.Ellenbecker	(2 - 6 cm dia.)
<b>BX 355</b>	S		1	<i>Clivia miniata</i>	R.deVries	yellow
<b>2013-12-10</b>	S		2	<i>Iris 'Dunshanbe'</i>	R.deVries	OP- few seeds
	S		3	<i>Iris hoogiana 'Bronze Beauty' x Iris hoogiana</i>	R.deVries	(med blue color)- quite a few seeds
	S		4	<i>Barnardia japonica</i>	R.deVries	(Scilla) japonica; (There is much confusion about the correct name)
	S		5	<i>Tigridia pavonia</i>	R.deVries	seeds from the 'Sunset in Oz' plants came From Ellen Hornig in BX 272 #10. Parent plants pictured in
	B		6	<i>Habranthus tubispathus</i>	J.Shields	(typical Texas form) The rain lilies are from Charles Crane's research collection at Purdue. He coll
	B		7	<i>Habranthus tubispathus</i>	J.Shields	(form from San Marcos county, TX) The rain lilies are from Charles Crane's research collection at Pu
	B		8	<i>Zephyranthes jonesii</i>	J.Shields	The rain lilies are from Charles Crane's research collection at Purdue. He collected the original bu
	B		9	<i>Zephyranthes pulchella</i>	J.Shields	(from Texas originally) The rain lilies are from Charles Crane's research collection at Purdue. He c
	B		10	<i>Zephyranthes smallii</i>	J.Shields	(from Texas originally)
	B		11	<i>Tristagma</i>	J.Shields	(Ipheion) 'Charlotte Bishop' (a very few bulbs) The Ipheion bulbs are originally from gardens
	B		12	<i>Tristagma</i>	J.Shields	(Ipheion) 'Rolf Fiedler' The Ipheion bulbs are originally from gardens
<b>BX 356</b>	S	Seeds of	1	<i>Crinum americanum</i>	K.McMichael	ex Florida
<b>2014-01-22</b>	B	Bulbils of	2	<i>Hymenocallis latifolia</i>	K.McMichael	- very few
	S	Seed of	3	<i>Narcissus serotinus</i>	D.Leevers	



BX & Date	*	Material	Item	Taxon	Donor	Notes
	S	Seed of	4	<i>Pancratium maritimum</i>	D.Leevers	
	S	Seed of	5	<i>Cardiocrinum giganteum</i>	D.Leevers	
	S	Seed of	6	<i>Agapanthus</i>	B.Spencer	Headbourne hybrids
	S	Seeds of	7	<i>Alophia drummondii</i>	J.Lubar	
	S	Seeds of	8	<i>Nemastylis floridiana</i>	J.Lubar	
	S		9	<i>Amoreuxia gonzalezii</i>	S.Pollard	
	S		10	<i>Amoreuxia palmatifida</i>	S.Pollard	
	S		11	<i>Allium tuberosum</i>	S.Pollard	
	S		12	<i>Senna hirsuta</i> var. <i>glaberrima</i>	S.Pollard	
	S		13	<i>Proboscidea althaeifolia</i>	S.Pollard	
<b>BX 357</b>	B	Aerial bulbils of	1	<i>Achimenes pedunculata</i>	U.Urban	aerial bulbili summer growing winter dormant Gesneriad, upright plant to 1m tall, lots of small oran
<b>2014-03-26</b>	S		2	<i>Albuca aurea</i>	U.Urban	not really yellow, rather greenish yellow upright flowers, stout evergreen plant, flowers in spring
	S		3	<i>Albuca shawii</i>	U.Urban	( <i>Ornithogalum shawii</i> , <i>Albuca tenuifolia</i> ) 40cm tall, summer growing, winter dormant, nodding yellow u
	S		4	<i>Albuca</i> sp.	U.Urban	.;? bought as shawii but distinct. Leaves not fragrant, scented yellow nodding flowers, 40cm, possi
	S		5	<i>Albuca</i> sp.	U.Urban	.;? tall white inflorescence, evergreen tidy foliage, very lush plant. bought as a very small offset
	S		6	<i>Allium cernuum</i>	U.Urban	charming inflorescence of many dangling purple urns, stamens protruding. 60cm tall, very hardy, summ
	S		7	<i>Arisaema</i> cf.	U.Urban	consanguineum; from Chiltern seeds, tall plant, many leaflets arranged radially, green flowers, en
	S		8	<i>Canna paniculata</i>	U.Urban	(?) evergreen, no rest period, it will die if you keep it as a dry rhizome. flowers in spring rather
	S		9	<i>Dahlia coccinea</i>	U.Urban	(var palmeri) (open pollinated, may not come true) The original seed was from Harry Hay. Collecting
	S		10	<i>Ipomoea lindheimeri</i>	U.Urban	not a tuber but a fleshy rhizome. Pretty light blue flowers with a cream throat, slightly scented. A
	S		11	<i>Lilium</i>	U.Urban	White Tetra Trumpets';like a giant version of <i>Lilium regale</i> but lacking its elegance.
	S		12	<i>Mirabilis jalapa</i>	U.Urban	tall form much taller than the trade form. Up to 1.8m. large mostly purple flowers. The tuber is so
	S		13	<i>Nerine bowdenii</i>	U.Urban	Typ Oswald From Mr Oswald in the former East-Germany. The origin of this plant is obscure. Looks lik
	S		14	<i>Nerine alta</i>	U.Urban	( <i>N. undulata</i> )(?) Bought as <i>N. bowdenii</i> seed from David Human in South Africa but is so distinct that
	S		15	<i>Tradescantia boliviana</i>	U.Urban	Only recently described. 80cm tall upright perennial, summer growing, strictly and completely dry wi
	S		16	<i>Tropaeolum pentaphyllum</i> subsp. <i>megapetalum</i>	U.Urban	The summer growing and winter dormant version of <i>T. pentaphyllum</i> . Has two relatively large bright re
	S		17	<i>Zantedeschia jucunda</i>	U.Urban	originally from Chiltern seeds, summer growing winter dormant species. Attractive foliage is bright
	B		18	<i>Rhodohypoxis</i> 'Albrighton'	R.Herold	Most of the <i>Rhodohypoxis</i> are blooming size.
	B		19	<i>Rhodohypoxis</i> 'Hinky Pinky'	R.Herold	(few) Most of the <i>Rhodohypoxis</i> are blooming size.
	B		20	<i>Rhodohypoxis</i> 'Candy Stripe'	R.Herold	Most of the <i>Rhodohypoxis</i> are blooming size.
	B		21	<i>Rhodohypoxis</i> 'Stella'	R.Herold	Most of the <i>Rhodohypoxis</i> are blooming size.
	B		22	<i>Rhodohypoxis</i> 'Tetra Pink'	R.Herold	Most of the <i>Rhodohypoxis</i> are blooming size.
	B		23	<i>Rhodohypoxis</i> 'Harlequin'	R.Herold	Most of the <i>Rhodohypoxis</i> are blooming size.
	B		24	<i>Rhodohypoxis</i> 'Matt's White'	R.Herold	I received this one from Matt Mattus as 'White', possibly due to a lost label. I'm sure it has a pro
	B		25	<i>Calanthe</i> 'Kozu Hybrids'	R.Herold	Brick Red. The <i>Calanthes</i> will take another year to bloom.
	B		26	<i>Calanthe</i> 'Kozu Hybrids'	R.Herold	Pink. The <i>Calanthes</i> will take another year to bloom.
	S		27	<i>Eucomis vandermerwei</i>	R.Herold	(OP, some might be hybrids with <i>E. zambesiaca</i> )
	S		28	<i>Eucomis zambesiaca</i>	R.Herold	(OP, some might be hybrids with <i>E. vandermerwei</i> )

BX & Date	*	Material	Item	Taxon	Donor	Notes
	S	Seed of	29	<i>Narcissus tazetta</i>	B.Welch	best autumn and winter-flowering selections, hand-crossed, often with polyploids. Full range of color
	S	Seed of	30	<i>Zephyranthes macrosiphon</i>	D.Brastow	
	S	Seeds of	31	<i>Actaea pachypoda</i>	J.Lehmann	from cultivated stock
	S	Seeds of	33	<i>Hippeastrum heirloom</i>	A.Patterson	Heirloom <i>Hippeastrum</i> that was discussed on the list a while back. One order only.
<b>BX 358</b>	S		1	<i>Delphinium nudicaule</i>	M.S.Ittner	this one is a dark red, rather than the usual orange red. It bloomed early before the others so seed
<b>2014-04-12</b>	S		2	<i>Haemanthus deformis</i>	M.S.Ittner	- mostly evergreen, with giant leaves and beautiful flowers in winter, often when not much else is b
	S		3	<i>Gloriosa superba</i>	M.S.Ittner	summer growing, I let it dry out in winter in my greenhouse, but grow it there in summer where it ge
	S		4	<i>Brunsvigia grandiflora</i>	M.S.Ittner	only a few seed, some sprouting, summer flowering in South Africa, but mine in California bloom late
	S		5	<i>Moraea polystachya</i>	M.S.Ittner	long blooming fall into winter, may need some moisture during dormancy, comes into growth early fall
	S		6	<i>Scadoxus membranaceus</i>	M.S.Ittner	- only a few seed, summer growing, this is a lovely plant, see photos here from Nhu and me
	S		7	<i>Zephyranthes 'Hidalgo' 'John Fellers'</i>	I.Crossley	
	S		8	<i>Zephyranthes jonesii</i>	I.Crossley	
	S		9	<i>Zephyranthes dichromantha</i>	I.Crossley	
	S		10	<i>Zephyranthes flavissima</i>	I.Crossley	
	S		11	<i>Zephyranthes minuta</i>	I.Crossley	white
	S		12	<i>Zephyranthes katherinae</i>	I.Crossley	red form
	S		13	<i>Zephyranthes 'Pink Beauty'</i>	I.Crossley	
	S		14	<i>Zephyranthes macrosiphon 'Hidalgo'</i>	I.Crossley	
	S		15	<i>Zephyranthes drummondii</i>	I.Crossley	
	S		16	<i>Zephyranthes citrina</i>	I.Crossley	
	S		17	<i>Zephyranthes primulina</i>	I.Crossley	
	S		18	<i>Zephyranthes lindleyana</i>	I.Crossley	
	S		19	<i>Zephyranthes mesochloa</i>	I.Crossley	
	S		20	<i>Zephyranthes morrisclintii</i>	I.Crossley	
	S		21	<i>Zephyranthes primulina</i>	I.Crossley	hybrid
	S		22	<i>Zephyranthes 'Sunset Strain'</i>	I.Crossley	
	S		23	<i>Zephyranthes minuta 'Rosea'</i>	I.Crossley	
	S		24	<i>Zephyranthes 'Hidalgo' x Z. grandiflora</i>	I.Crossley	
	S		25	<i>Zephyranthes reginae</i>	I.Crossley	
	S		26	<i>Tigridia pavonia</i>	I.Crossley	white
	S		27	<i>Kniphofia typhoides</i>	I.Crossley	
	S		28	<i>Hippeastrum 'Emerald' x H. 'Grandeur'</i>	T.Eck	<i>Hippeastrum</i> crosses
	S		29	<i>Hippeastrum 'Lima' x (H. papilio x H. mandonii)</i>	T.Eck	<i>Hippeastrum</i> crosses
	S		30	<i>Hippeastrum 'Evergreen' x (H.papilio x (H. cybister x H. papilio))</i>	T.Eck	<i>Hippeastrum</i> crosses
	S		31	<i>Hippeastrum (H. neopardinum x H. papilio) x (H. cybister x H. papilio) F2</i>	T.Eck	( <i>H. neopardinum</i> x <i>H. papilio</i> ) x ( <i>H. cybister</i> x <i>H. papilio</i> ) F2; cv 'Jade Dragon' (one parent was 7 ½
	S		32	<i>Hippeastrum papilio x S. 'Durgha-Pradham'</i>	T.Eck	<i>Hippeastrum</i> x <i>Sprekelia</i>
	S		33	<i>Hippeastrum 'Emerald' x S. 'Durgha-Pradham'</i>	T.Eck	<i>Hippeastrum</i> x <i>Sprekelia</i>
	S		34	<i>Hippeastrum papilio x S. formosissima</i>	T.Eck	<i>Hippeastrum</i> x <i>Sprekelia</i>
<b>BX 359</b>	B		1	<i>Crinum 'Menehune'</i>	L.Makela	deep wine-color leaves ( <i>Crinum oliganthum</i> x <i>C. asiaticum</i> ?)

BX & Date	*	Material	Item	Taxon	Donor	Notes
2014-04-26	B		2	<i>Talinum sp.</i>	L.Makela	from Yucca Do, ex Salta City, Argentina. Looks like 'Eyerdamii'? 12 inches
	B		3	<i>Zephyranthes verecunda</i> 'Rosea'	L.Makela	( <i>Zephyranthes minuta</i> 'Rosea')
	B		4	<i>Cyrtanthus elatus x montanus</i>	M.S.Ittner	- I keep in my greenhouse year round, for photos and info:
	B		5	<i>Rhodohypoxis baurii</i>	M.S.Ittner	- light pink, summer growing
	B		6	<i>Tigridia vanhouttei</i>	M.S.Ittner	- winter dormant for me, summer growing, blooms late summer to fall, pollinated by flies
	B		7	<i>Zephyranthes candida</i>	J.Waddick	
	B		8	<i>Zephyranthes citrina</i>	J.Waddick	
	B		9	<i>Zephyranthes pulchella</i>	J.Waddick	
	B		10	<i>Zephyranthes candida</i>	J.Waddick	from a source different from #7
	B		11	<i>Zephyranthes</i>	J.Waddick	Lost Label - citrina - I think, might be candida or something else.
	B		12	<i>Drimiopsis maculata</i>	J.Waddick	ex Mark Mazer
<b>BX 360</b>	S		1	<i>Zephyranthes drummondii</i>	L.Makela	
2014-05-05	S		2	<i>Zephyranthes lindleyana</i>	L.Makela	
	S		3	<i>Zephyranthes morrisclintii</i>	L.Makela	
	S		4	<i>Zephyranthes primulina</i>	L.Makela	
	S		5	<i>Zephyranthes reginae</i>	L.Makela	
	S		6	<i>Zephyranthes sp.</i>	L.Makela	ex Jacala, Mexico, wine red
	S		7	<i>Hippeastrum neopardinum x H. papilio</i>	T.Eck	F2
	S		8	<i>Hippeastrum 'Lima' x H. 'Jade Dragon'</i>	T.Eck	
	S		9	<i>Hippeastrum (neopardinum x papilio) x (cybister x papilio)</i>	T.Eck	Excellent!
	S		10	<i>Hippeastrum 'Ludwig Goliath' x 'Red Pearl'</i>	T.Eck	Both > 8 inch dia. flowers
	S		11	<i>Hippeastrum (papilio x mandonii) x 'Jade Dragon'</i>	T.Eck	
	S		12	<i>Hippeastrum papilio x 'Purple Rain'</i>	T.Eck	
	S		13	<i>Hippeastrum 'Lima' x 'Grandeur'</i>	T.Eck	
	S		14	<i>Hippeastrum 'Jade Dragon' x (papilio x neopardinum)</i>	T.Eck	Excellent!
	S		15	<i>Hippeastrum (puniceum x papilio) x (papilio x mandonii)</i>	T.Eck	
	S		16	<i>Hippeastrum 'Giraffe' F2 x 'Purple Rain'</i>	T.Eck	
	S		17	<i>Hippeastrum 'Red Garden'</i>	F.Biasella	(cluster type), selfed
	S		18	<i>Hippeastrum 'Bogota'</i>	F.Biasella	selfed
	S		19	<i>Hippeastrum 'Charisma'</i>	F.Biasella	selfed
	S		20	<i>Clivia miniata</i>	R.deVries	hybrid; small red, OP, from B&O pastel x large Belgian
<b>BX 361</b>	B		1	<i>Ledebouria socialis</i>	J.Tuck	
2014-05-16	B		2	<i>Allium cristophii</i>	J.Tuck	
	B		3	<i>Arisaema flavum</i>	J.Tuck	
	S		4	<i>Corydalis cava</i>	L.Neel	
	S		5	<i>Corydalis intermedia</i>	L.Neel	
	S		6	<i>Corydalis ornata</i>	L.Neel	
	S		7	<i>Corydalis paczoskii</i>	L.Neel	
	S		8	<i>Corydalis solida</i>	L.Neel	mixed
	S		9	<i>Corydalis 'Falls of Nimrodel'</i>	L.Neel	
	S		10	<i>Corydalis solida 'Zwanenburg'</i>	L.Neel	

BX & Date	*	Material	Item	Taxon	Donor	Notes
	S		11	<i>Corydalis solida</i> 'George Baker'	L.Neel	
	S		12	<i>Corydalis tauricola</i> x <i>caucasica</i>	L.Neel	
	S		13	<i>Corydalis wendelboi</i> 'Purple King'	L.Neel	
	S	Seed of	14	<i>Haemanthus paucifolius</i>	M.S.Ittner	(few)
	B		15	<i>Cyrtanthus mackenii</i>	M.S.Ittner	evergreen
	B		16	<i>Oxalis purpurea</i>	M.S.Ittner	white
	B		17	<i>Oxalis purpurea</i> 'Skar'	M.S.Ittner	
	B		18	<i>Oxalis hirta</i>	M.S.Ittner	mauve
	B		19	<i>Oxalis melanosticta</i> 'Ken Aslet'	M.S.Ittner	fall-blooming
	B		20	<i>Oxalis flava</i>	M.S.Ittner	yellow, fall-blooming
	B		21	<i>Oxalis engleriana</i>	M.S.Ittner	fall-blooming
	B		22	<i>Oxalis imbricata</i>	M.S.Ittner	
	B		23	<i>Oxalis pardalis</i>	M.S.Ittner	MV 7632, fall-blooming
	B		24	<i>Oxalis flava</i>	M.S.Ittner	(lupinifolia), fall-blooming
	B		25	<i>Oxalis polyphylla</i> var. <i>heptaphylla</i>	M.S.Ittner	MV 6396, fall-blooming
	B		26	<i>Oxalis obtusa</i> 'Peaches & Cream'	M.S.Ittner	
	B		27	<i>Oxalis obtusa</i>	M.S.Ittner	MV 6341
	B		28	<i>Oxalis purpurea</i>	M.S.Ittner	lavender and white
	B		29	<i>Oxalis obtusa</i>	M.S.Ittner	
	B		30	<i>Tulipa linifolia</i>	M.S.Ittner	
<b>BX 362</b>	B	Bulbs of	1	<i>Alocasia hypnosa</i>	M.Swartz	
<b>2014-05-28</b>	B		2	<i>Oxalis hirta</i>	N.Plummer	
	B		3	<i>Oxalis namaquana</i>	N.Plummer	(maybe <i>O. flava</i> )
	B		5	<i>Oxalis fabifolia</i>	J.Wickham	
	B		6	<i>Oxalis cathara</i>	J.Wickham	
	B		7	<i>Oxalis</i> sp.	J.Wickham	?, MV 5117
	B		8	<i>Oxalis bowiei</i>	J.Wickham	
	B		9	<i>Oxalis namaquana</i>	J.Wickham	
	B		10	<i>Oxalis glabra</i>	J.Wickham	
	B		11	<i>Oxalis polyphylla</i> var. <i>heptaphylla</i>	J.Wickham	(again!, don't worry about it)
	B		12	<i>Lachenalia aloides</i> var. <i>quadricolor</i>	J.Wickham	
	B		13	<i>Lachenalia pallida</i>	J.Wickham	
	B		14	<i>Lachenalia pendula</i>	J.Wickham	(syn. <i>L. bulbifera</i> )
	B		15	<i>Gladiolus cunonius</i>	J.Wickham	
<b>BX 363</b>	S		1	<i>Clivia hybrid</i>	R.deVries	F2 from deep red, tulip-form, large Belgian, 2 - 3 inch wide leaves (Seed pods were very red)
<b>2014-06-11</b>	S		2	<i>Clivia hybrid</i>	R.deVries	yellow (Vico yellow x Solomone yellow) open-pollinated (Seed pods were very yellow)
	S		3	<i>Hippeastrum reticulatum</i> var. <i>striatifolium</i>	S.Putman	
	S		4	<i>Hippeastrum stylosum</i>	S.Putman	
	S		5	<i>Iris versicolor</i>	D.Kramb	dark blue with heavy white veining
	S		6	<i>Moraea gigandra</i>	K.Church	OP, ex Telos. Listed as <i>M. gigantea</i>
	S		7	<i>Calochortus weedii</i>	K.Church	OP
	S		8	<i>Moraea setifolia</i>	K.Church	OP
	S		9	<i>Freesia laxa</i>	K.Church	OP
	S		10	<i>Habranthus tubispathus</i>	K.Church	OP

BX & Date	*	Material	Item	Taxon	Donor	Notes
	S		11	<i>Hippeastrum 'Orange Sovereign'</i>	K.Church	OP
	S		12	<i>Hesperocallis undulata</i>	S.Pollard	
	S		13	<i>Bursera fagaroides</i>	S.Pollard	
	S		14	<i>Asclepias albicans</i>	S.Pollard	
	S		15	<i>Canna sp.</i>	S.Pollard	small yellow flowers, maybe a few red, in great abundance
	S		16	<i>Freesia laxa</i>	M.Ellenbecker	red and some pure white
	S		17	<i>Veltheimia bracteata</i>	M.Ellenbecker	usual form
	S		18	<i>Veltheimia bracteata</i>	M.Ellenbecker	smaller European selection with more yellow in the flowers FEW SEEDS
	S		19	<i>Clivia miniata</i>	M.Ellenbecker	original plant came from Cecil Houdyshel Nursery, La Verne, CA, in 1957
	S		20	<i>Boophone disticha</i>	K.McMichael	from pink mother and deep red father
<b>BX 364</b>	B		1	<i>Haemanthus humilis subsp. humilis</i>	M.S.Ittner	These are small seedlings grown from seed of Stutterheim form (white). Plant immediately.;
<b>2014-07-01</b>	B		2	<i>Oxalis asinina</i>	M.S.Ittner	
	B		3	<i>Oxalis bowiei</i>	M.S.Ittner	
	B		4	<i>Oxalis callosa</i>	M.S.Ittner	
	B		5	<i>Oxalis caprina</i>	M.S.Ittner	
	B		6	<i>Oxalis commutata</i>	M.S.Ittner	
	B		7	<i>Oxalis compressa</i>	M.S.Ittner	(double flowers)
	B		8	<i>Oxalis depressa</i>	M.S.Ittner	MV 4871
	B		9	<i>Oxalis flava</i>	M.S.Ittner	(received as pink & mostly pink, occasionally a yellow one shows up)
	B		10	<i>Oxalis hirta</i>	M.S.Ittner	
	B		11	<i>Oxalis hirta 'Gothenburg'</i>	M.S.Ittner	produces giant bulbs and you only need a couple for a pot and it doesn't increase much. Very very li
	B		12	<i>Oxalis luteola</i>	M.S.Ittner	MV 5567
	B		13	<i>Oxalis sp.</i>	M.S.Ittner	MV 4674 (perhaps O. commutata?)
	B		14	<i>Oxalis obtusa</i>	M.S.Ittner	coral
	B		15	<i>Oxalis obtusa</i>	M.S.Ittner	MV 5005a
	B		16	<i>Oxalis obtusa</i>	M.S.Ittner	MV 5051
	B		17	<i>Oxalis obtusa</i>	M.S.Ittner	MV6235
	B		18	<i>Oxalis obtusa</i>	M.S.Ittner	MV 7085
	B		19	<i>Oxalis obtusa</i>	M.S.Ittner	(peach) - looks like MV 5005a
	B		20	<i>Oxalis palmifrons</i>	M.S.Ittner	
	B		21	<i>Oxalis versicolor</i>	M.S.Ittner	
	B		22	<i>Tulipa batalinii</i>	M.S.Ittner	(small bulbs)
	B		23	<i>Tulipa 'Red Cup'</i>	M.S.Ittner	(small bulbs) - This was purchased as Tulipa humilis 'Red Cup', but I'm suspicious about the name. I
	B		24	<i>Erythronium americanum</i>	R.Herold	
	B		25	<i>Ledebouria 'Pauciflora'</i>	J.Waddick	
<b>BX 365</b>	S		1	<i>Pamianthe peruviana</i>	P.Matthews	
<b>2014-07-19</b>	S		2	<i>Veltheimia bracteata</i>	R.Talley	
	S		3	<i>Helocodiceros musciveros</i>	J.Waddick	Dead Horse Arum. Inflorescence is quite stinky. Gorgeous foliage. Hardy in Kansas City grown HOT, Dr
	S		4	<i>Cyclamen hederifolium</i>	K.Sayce	fresh from the pods, cleaned in a little clean sand. This population has wide color variations, dark
	S		5	<i>Erythronium revolutum</i>	K.Sayce	
	S		6	<i>Zephyranthes drummondii</i>	R.Barton	syn. Cooperia pedunculata
	S		7	<i>Zephyranthes flavissima</i>	N.Plummer	

BX & Date	*	Material	Item	Taxon	Donor	Notes
	S		8	<i>Aquilegia Canadensis</i>	N.Plummer	good companion for spring flowering bulbs
	S		9	<i>Habranthus robustus</i>	N.Plummer	x self, pale flowers, wide petals and sepals
	S		10	<i>Crinum bulbispermum</i>	J.Waddick	Jumbo strain
<b>BX 366</b>	B		1	<i>Albuca acuminata</i>	R.Herold	Plettenberg Bay small offsets
<b>2014-08-04</b>	B		2	<i>Albuca sp.</i>	R.Herold	Silverhill 14088, small seedlings
	B		3	<i>Ambrosina bassii</i>	R.Herold	
	B		4	<i>Daubenya marginata</i>	R.Herold	Fransplaas MX21, small seedlings
	B		5	<i>Daubenya stylosa</i>	R.Herold	MX20, small seedlings
	B		6	<i>Lachenalia pusilla</i>	R.Herold	ex Hannon, small seedlings
	B		7	<i>Massonia depressa</i>	R.Herold	Carolusberg Mine M49. The following Massonias are from my 2011 seed collections in South Africa. The
	B		8	<i>Massonia depressa</i>	R.Herold	Kamieskroon Church M57. The following Massonias are from my 2011 seed collections in South Africa. T
	B		9	<i>Massonia depressa</i>	R.Herold	large Modderfontein M51. The following Massonias are from my 2011 seed collections in South Africa.
	B		10	<i>Massonia depressa</i>	R.Herold	near Kamieskroon Hotel M56. The following Massonias are from my 2011 seed collections in South Africa
	B		11	<i>Massonia depressa</i>	R.Herold	Nieuwoudtville waterfall, reddest M48. The following Massonias are from my 2011 seed collections in
	B		12	<i>Massonia depressa</i>	R.Herold	small Modderfontein M53. The following Massonias are from my 2011 seed collections in South Africa.
	B		13	<i>Massonia pygmaea</i>	R.Herold	5km S Elands Bay M59. The following Massonias are from my 2011 seed collections in South Africa. The
	B		14	<i>Massonia pygmaea</i>	R.Herold	Modderfontein renosterveld M54. The following Massonias are from my 2011 seed collections in South A
	B		15	<i>Massonia pygmaea</i>	R.Herold	Modderfontein wet pasture M55. The following Massonias are from my 2011 seed collections in South Af
	B		16	<i>Massonia echinata</i>	R.Herold	Napier ex McMaster. These Massonias are also small seedlings.
	B		17	<i>Massonia hirsuta</i>	R.Herold	MG2712. These Massonias are also small seedlings.
	B		18	<i>Massonia jasminiflora</i>	R.Herold	Modder River. These Massonias are also small seedlings.
	B		19	<i>Massonia jasminiflora</i>	R.Herold	Smithfield. These Massonias are also small seedlings.
	B		20	<i>Massonia pustulata</i>	R.Herold	very pustulate parents M41 ex Cumbleton. These Massonias are also small seedlings.
	B		21	<i>Oxalis bowiei</i>	R.Herold	
	B		22	<i>Oxalis luteola</i>	R.Herold	MV5567
	B		23	<i>Oxalis melanosticta 'Ken Aslet'</i>	R.Herold	
	B		24	<i>Oxalis obtusa 'Heirloom Pink'</i>	R.Herold	best bloomer
	B		25	<i>Oxalis palmifrons</i>	R.Herold	
	B		26	<i>Oxalis perdicaria var. malacoides</i>	R.Herold	ex BX183-13
	B		27	<i>Oxalis polyphylla var. heptaphylla</i>	R.Herold	
	B		28	<i>Oxalis sp.</i>	R.Herold	Uli69
	B		29	<i>Oxalis sp.</i>	R.Herold	Sutherland ex Hannon, like Ken Aslet with larger flowers
	B		30	<i>Polyxena ensifolia</i>	R.Herold	blooming size. Polyxenas are small seedlings unless noted. [NOTE: most Polyxenas are currently consi
	B		31	<i>Polyxena longituba</i>	R.Herold	Polyxenas are small seedlings unless noted. [NOTE: most Polyxenas are currently considered to be Lac
	B		32	<i>Polyxena maughanii</i>	R.Herold	Silverhill. Polyxenas are small seedlings unless noted. [NOTE: most Polyxenas are currently consider
	B		33	<i>Polyxena odorata</i>	R.Herold	(Lachenalia ensifolia) Polyxenas are small seedlings unless noted. [NOTE: most Polyxenas are current
	B		34	<i>Polyxena sp.</i>	R.Herold	Silverhill 4748. Polyxenas are small seedlings unless noted. [NOTE: most Polyxenas are currently c
<b>BX 367</b>	B		1	<i>Narcissus albidus occidentalis</i>	R.Herold	N028 Narcissus are mostly blooming size. N numbers are Roy's own.
<b>2014-08-08</b>	B		2	<i>Narcissus assoanus</i>	R.Herold	ex Spain N079 Narcissus are mostly blooming size. N numbers are Roy's own.

BX & Date	*	Material	Item	Taxon	Donor	Notes
	B		3	<i>Narcissus 'Atlas Gold'</i>	R.Herold	JCA805Y Narcissus are mostly blooming size. N numbers are Roy's own.
	B		4	<i>Narcissus bulbocodium</i>	R.Herold	hybrid N051 Narcissus are mostly blooming size. N numbers are Roy's own.
	B		5	<i>Narcissus bulbocodium</i>	R.Herold	N020 Narcissus are mostly blooming size. N numbers are Roy's own.
	B		6	<i>Narcissus bulbocodium</i>	R.Herold	N052 Narcissus are mostly blooming size. N numbers are Roy's own.
	B		7	<i>Narcissus bulbocodium obesus</i>	R.Herold	N024 Narcissus are mostly blooming size. N numbers are Roy's own.
	B		8	<i>Narcissus bulbocodium obesus</i>	R.Herold	N027A Narcissus are mostly blooming size. N numbers are Roy's own.
	B		9	<i>Narcissus bulbocodium var. praecox</i>	R.Herold	N076 Narcissus are mostly blooming size. N numbers are Roy's own.
	B		10	<i>Narcissus bulbocodium ssp. romieuxii</i>	R.Herold	N013 Narcissus are mostly blooming size. N numbers are Roy's own.
	B		11	<i>Narcissus bulbocodium var. tenuifolius</i>	R.Herold	N022 Narcissus are mostly blooming size. N numbers are Roy's own.
	B		12	<i>Narcissus 'Joy Bishop'</i>	R.Herold	N068 Narcissus are mostly blooming size. N numbers are Roy's own.
	B		13	<i>Narcissus 'Julia Jane'</i>	R.Herold	N105 ex Odyssey, different from N106 Narcissus are mostly blooming size. N numbers are Roy's own.
	B		14	<i>Narcissus 'Julia Jane'</i>	R.Herold	N106 ex McGary, different from N105 Narcissus are mostly blooming size. N numbers are Roy's own.
	B		15	<i>Narcissus</i>	R.Herold	Mixed Seedlings These date back to a mass sowing in 2004 of seed from moderately controlled crosses
	B		16	<i>Narcissus 'Nylon'</i>	R.Herold	Narcissus are mostly blooming size. N numbers are Roy's own.
	B		17	<i>Narcissus romieuxii albidus tananicus</i>	R.Herold	N002 Narcissus are mostly blooming size. N numbers are Roy's own.
	B		18	<i>Narcissus 'Treble Chance'</i>	R.Herold	JCA805 N066 Narcissus are mostly blooming size. N numbers are Roy's own.
	B		19	<i>Narcissus zaianicus lutescens x cantabricus</i>	R.Herold	N037 Narcissus are mostly blooming size. N numbers are Roy's own.
	B		20	<i>Oxalis engleriana</i>	R.Herold	
	B		21	<i>Lachenalia pallida</i>	R.Herold	ex BX 297
	B		22	<i>Ledebouria socialis cv. 'Violacea'</i>	J.Waddick	Received years ago under this name, but now known as simply <i>L. socialis</i> . Easy succulent bulb. Plant
	B		23	<i>Babiana 'Blue Gem'</i>	J.Wickham	
	B		24	<i>Babiana 'Brilliant Blue'</i>	J.Wickham	
	B		25	<i>Babiana 'Deep Dreams'</i>	J.Wickham	
	B		26	<i>Babiana 'Mighty Magenta'</i>	J.Wickham	
	B		27	<i>Babiana 'Purple Haze'</i>	J.Wickham	
	B		28	<i>Babiana rubrocyanea</i>	J.Wickham	
	B		29	<i>Babiana stricta</i>	J.Wickham	
<b>BX 368</b>	B		1	<i>Cyanella orchidiformis</i>	J.Wickham	
<b>2014-08-17</b>	B		2	<i>Ferraria crispa</i>	J.Wickham	(mixed forms)
	B		3	<i>Ferraria densipunctulata</i>	J.Wickham	
	B		4	<i>Ferraria uncinata</i>	J.Wickham	
	B		5	<i>Freesia alba</i>	J.Wickham	
	B		6	<i>Freesia fucata</i>	J.Wickham	
	B		7	<i>Freesia grandiflora</i>	J.Wickham	
	B		8	<i>Freesia leichtlinii</i>	J.Wickham	
	B		9	<i>Gladiolus carmineus</i>	J.Wickham	
	B		10	<i>Gladiolus splendens</i>	J.Wickham	
	B		11	<i>Gladiolus virescens</i>	J.Wickham	
	B		12	<i>Homoglad hybrids</i>	J.Wickham	(ex Annies Annuals)

BX & Date	*	Material	Item	Taxon	Donor	Notes
	B		13	<i>Lachenalia contaminata</i>	J.Wickham	
	B		14	<i>Narcissus</i>	J.Wickham	odoratus
	B		15	<i>Oxalis flava</i>	J.Wickham	yellow
	B		16	<i>Narcissus 'Polly's Tazettas'</i>	J.Wickham	
	B		17	<i>Tritonia 'Rosy Picture'</i>	J.Wickham	
	B		18	<i>Tritonia 'Salmon Run'</i>	J.Wickham	
	B		19	<i>Tritonia hyalina</i>	J.Wickham	(crocata?)
	B		20	<i>Watsonia aletroides</i>	J.Wickham	
	B		21	<i>Albuca clanwilliamae-gloria</i>	P.Slate	
	B		22	<i>Ferraria crispa</i>	P.Slate	yellow form
	B		23	<i>Ferraria crispa subsp. nortieri</i>	P.Slate	
	B		24	<i>Ferraria crispa</i>	P.Slate	usual form
	B		25	<i>Watsonia 'Flamboyant'</i>	P.Slate	stunning deep coral; need support
	B		26	<i>Lachenalia mixed</i>	N.Nguyen	
	B		27	<i>Habranthus martinezii</i>	J.Waddick	
	B		28	<i>Crinum 'Menehune'</i>	J.Waddick	a tropical cultivar said to originate from Hawaii. Zone 8 or warmer. AKA Crinum 'Purple Passion'. Ha
<b>BX 369</b>	B		1	<i>Brodiaea pallida</i>	M.S.Ittner	
<b>2014-09-02</b>	B		2	<i>Calochortus argillosus</i>	M.S.Ittner	- bulblets
	B		3	<i>Dichelostemma capitatum</i>	M.S.Ittner	- cormlets grown from Channel Islands seed
	B		4	<i>Narcissus 'Stocken'</i>	M.S.Ittner	
	B		5	<i>Nothoscordum dialystemon</i>	M.S.Ittner	(Ipheion dialystemon)
	B		6	<i>Oxalis flava</i>	M.S.Ittner	(lupinifolia)
	B		7	<i>Oxalis luteola</i>	M.S.Ittner	MV5567
	B		8	<i>Oxalis obtusa</i>	M.S.Ittner	(not sure of color)
	B		9	<i>Oxalis obtusa</i>	M.S.Ittner	(yellow I think)
	B		10	<i>Spiloxene capensis</i>	M.S.Ittner	(pink I think)
	B		11	<i>Spiloxene capensis</i>	M.S.Ittner	(white I think )
	B		12	<i>Tristagma uniflorum</i>	M.S.Ittner	(Ipheion uniflorum) white
	B		13	<i>Tropaeolum tricolor</i>	M.S.Ittner	
	B		14	<i>Cyrtanthus labiatus</i>	R.Herold	ex BX 234
	B		15	<i>Cyclamen africanum</i>	R.Herold	silver center
	B		16	<i>Ornithogalum schmalhauseni</i>	R.Herold	ex Ruksans (VERY FEW)
	B		17	<i>Ornithogalum sp.</i>	R.Herold	short, ex McGary (FEW)
	B		18	<i>Oxalis caprina</i>	F.Thorne	ex BX 318
	B		19	<i>Oxalis imbricata</i>	F.Thorne	ex BX 318
	B		20	<i>Oxalis namaquana</i>	F.Thorne	ex BX 318
	B		21	<i>Hippeastrum psittacinum</i>	N.Plummer	(FEW)
	B		22	<i>Hippeastrum aulicum</i>	N.Plummer	(FEW)
	B		23	<i>Hippeastrum glaucescens</i>	N.Plummer	(FEW)
<b>BX 370</b>	S		1	<i>Amorphophallus konjac</i>	N.Plummer	
<b>2014-09-15</b>	S		2	<i>Hymenocallis astrostephana</i>	N.Plummer	
	S		3	<i>Brunsvigia josephiniae</i>	K.McMichael	A very deep red form - the mother bulb was selfed to produce seeds on 2(!) bloom stems this season
	B		4	<i>Amaryllis belladonna</i>	T.Glavichfrom	light pink with darker veins, small bulbs
	B		5	<i>Cyclamen graecum</i>	T.Glavichfrom	good sized tubers
	B		6	<i>Haemanthus humilis subsp. hirsutus</i>	T.Glavichfrom	small bulbs



BX & Date	*	Material	Item	Taxon	Donor	Notes
	B		7	<i>Ferraria sp.</i>	T.Glavichfrom	ex Michael Vassar 55 km north of Port Nolloth? in pure white sand in full sun, sand dune near ocea
	B		8	<i>Allium coryi</i>	T.Glavichfrom	small bulbs
	B		9	<i>Muscari armeniacum</i>	T.Glavichfrom	
	B		10	<i>Crocus tournefortii</i>	J.McGary	
	B		11	<i>Oxalis compressa</i>	L.Makela	double
	B		12	<i>Oxalis melanosticta</i>	L.Makela	
	B		13	<i>Oxalis namaquana</i>	L.Makela	
	B		14	<i>Oxalis purpurea</i>	L.Makela	white
	B		15	<i>Oxalis purpurea 'Garnet'</i>	L.Makela	
	B		16	<i>Oxalis purpurea</i>	L.Makela	deep rose
	B		17	<i>Oxalis purpurea</i>	L.Makela	salmon
	B		18	<i>Oxalis purpurea</i>	L.Makela	yellow
	B		19	<i>Oxalis stenorrhyncha</i>	L.Makela	
	B		20	<i>Lachenalia mathewsii</i>	P.Slate	
	B		21	<i>Lachenalia viridiflora</i>	P.Slate	ex Hammer
	B		22	<i>Lachenalia orchioides var. glaucina</i>	P.Slate	
	B		23	<i>Lachenalia kliprandensis</i>	P.Slate	
	B		24	<i>Lachenalia algoensis</i>	P.Slate	ex Mark Mazer
	B		25	<i>Lachenalia mutabilis</i>	P.Slate	ex M. Swartz, BX 273
	B		26	<i>Lachenalia quadricolor</i>	P.Slate	
	B		27	<i>Lachenalia juncifolia</i>	P.Slate	ex Mazer
<b>BX 371</b>	B	Small bulbs of	1	<i>Lachenalia rubida</i>	F.Thorne	
<b>2014-10-03</b>	B	Offsets of	2	<i>Fritillaria uva-vulpis</i>	F.Thorne	
	B	Tubers of	3	<i>Arum palaestinum</i>	A.Trachtenberg	(few)
	B	Small corms of	4	<i>Freesia 'Red River'</i>	J.Glattstein	red
	B	Small corms of	5	<i>Freesia 'Port Salut'</i>	J.Glattstein	yellow
	B	Small corms of	6	<i>Freesia 'Ambiance'</i>	J.Glattstein	white
	B	Blooming size corms of	7	<i>Watsonia aletroides</i>	M.S.Ittner	my most dependably blooming watsonia
	B	Cormlets of	8	<i>Geissorhiza imbricata</i>	M.S.Ittner	
	B	Small corms of	9	<i>Geissorhiza or Hesperantha</i>	M.S.Ittner	Geissorhiza? or Hesperantha?
	B	Small bulbs of	10	<i>Lachenalia quadricolor</i>	M.S.Ittner	
	B	Small bulbs of	11	<i>Oxalis namaquana</i>	M.S.Ittner	
	B	Small bulbs of	12	<i>Oxalis glabra</i>	M.S.Ittner	
	B	Small tubers of	13	<i>Arisaema triphyllum</i>	J.Tuck	dark burgundy inflorescence, red veining on leaves
	S	Seeds of	14	<i>Arisaema triphyllum</i>	J.Tuck	dark burgundy inflorescence, red veining on leaves
	S	Seed of	15	<i>Arisaema amurense</i>	J.Tuck	
	B	Small bulbs of	16	<i>Albuca shawii</i>	J.Tuck	( <i>A. tenuifolia</i> ), 'This albuca shawii with green tuff on inflorescence is what I sent in bulbs and se
	B	Small bulbs of	17	<i>Gladiolus uysiae</i>	T.Laskiewicz	
	B	Small bulbs of	18	<i>Fritillaria affinis 'Wayne Roderick'</i>	T.Laskiewicz	
	B	Small bulbs of	19	<i>Fritillaria striata</i>	T.Laskiewicz	
	B	Tubers of	20	<i>Arum dioscoridis</i>	C.Elwell	(Very Few)
	B	Tubers of	21	<i>Arum concinatum</i>	C.Elwell	few
	B	Bulb of	22	<i>Acis valentina</i>	C.Elwell	(Very Few)
	B	Bulblets of	23	<i>Calochortus uniflorus</i>	C.Elwell	
	B	Bulblets of	24	<i>Calochortus luteus</i>	C.Elwell	

BX & Date	*	Material	Item	Taxon	Donor	Notes
	S	Seeds of	25	<i>Clivia 'Moondrops'</i>	A.Trachtenberg	Clivia 'Moondrops' F2 Gardenii.2014 x Yellow miniata
<b>BX 372</b>	B	Bulbs of	1	<i>Gladiolus tristis</i>	M.Swartz	ex bx 219
<b>2014-11-08</b>	B	Bulbs of	2	<i>Moraea tripetala</i>	M.Swartz	ex Telos Rare Bulbs
	S	Seed of	3	<i>Brunsvigia bosmaniae</i>	M.Swartz	from Telos bulbs
	B	Bulbs of	4	<i>Lachenalia unifolia</i>	M.Swartz	ex Telos Rare Bulbs
	B	Bulbs of	5	<i>Lachenalia mutabilis</i>	M.Swartz	electric blue form ex bx 181
	B	Bulbs of	6	<i>Albuca aff. flaccida</i>	M.Swartz	from a volunteer from Arid Lands
	B	Bulbs of	7	<i>Albuca sp.</i>	M.Swartz	Plettenberg Bay ex BX 178 ex Roy Herold who wrote the following: 'from seed collected in November,
	B	Tubers of	8	<i>Alocasia x amazonica</i>	M.Swartz	an easy and common house plant (A. x mortfontanensis)?
	B	Corms of	9	<i>Ferraria sp.</i>	M.S.Ittner	? Corms
	B	Small bulbs of	10	<i>Oxalis obtusa</i>	R.deVries	pink
	B		11	<i>Eucharis sp.</i>	R.deVries	? , only one bulb
	B		12	<i>Pancratium zeylanicum</i>	R.deVries	only one bulb
	B	Small tubers of	13	<i>Arisaema amurense</i>	J.Tuck	
	B	Bulbils of	14	<i>Lilium lancifolium</i>	F.Lopez	
	B	Small bulbs of	15	<i>Allium roseum</i>	F.Lopez	
	B	Small bulbs of	16	<i>Ornithogalum caudatum</i>	F.Lopez	( <i>Albuca bracteata</i> ?) ( <i>Lonocornelos caudatum</i> ?)
	B	Small corms of	17	<i>Watsonia sp.</i>	F.Lopez	?
	B	Small bulbs of	18	<i>Clinanthus incarnatus</i>	G.Curci	yellow form (VERY FEW)
	B	Small bulbs of	19	<i>Phaedranassa viridiflora</i>	G.Curci	
	S		20	<i>Lycoris chinensis</i>	J.Waddick	These seed are from fairly isolated parents with this name, but it hybridizes readily with other fer
	S		21	<i>Lycoris hybrids</i>	J.Waddick	These are a mix of L. chinensis and L. longituba. Flowers will be smooth or spidery, from white to g
<b>BX 373</b>	B	Bulbs of	1	<i>Cyrtanthus hybrid</i>	A.Trachtenberg	orange-scarlet trumpets.
<b>2014-12-28</b>	S	Seeds of	2	<i>Clivia 'Solomone light orange x yellow'</i>	D.Sherk	selfed
	B	Small bulbs of	3	<i>Tulipa sylvestris</i>	R.deVries	
	B		4	<i>Nymphaea sp.</i>	U.Urban	??, purple/blue, tuberous. I am very pleased to be able to share these tubers this year. I got this
	B		5	<i>Begonia martiana var. gracilis</i>	U.Urban	(syn. B. gracilis), the 'hollyhock begonia' The material supplied is not seed but small bulbili whic
	S	Seed of	6	<i>Nerine bowdenii</i>	U.Urban	(?) Type Human. originally from wild seed sent by David Human. This is a VERY hardy plant with large
	S	Seed of	7	<i>Nerine bowdenii</i>	U.Urban	Type Oswald. The origin of this form cannot be traced. I got very good bulbs from Mr Oswald from for
<b>BX 374</b>	B		1	<i>Albuca shawii</i>	J.Miller	(A. tenuifolia) Small bulbs
<b>2015-03-26</b>	B		2	<i>Drimiopsis kirkii</i>	J.Miller	? (D. botryoides) Small bulbs
	B		3	<i>Sinningia sellovii</i>	J.Miller	Various sized tubers
	B		4	<i>Eucrosia bicolor</i>	J.Miller	Various sized bulbs
	B		5	<i>Lachenalia quadricolor</i>	J.Miller	(L. aloides quadricolor). Small bulbs
	B		6	<i>Camassia sp.</i>	J.Miller	? Various sized bulbs
	S	Seeds of	7	<i>Scadoxus sp.</i>	U.Urban	? My Scadoxus plant came from a plant sale in a Botanical Garden in Germany where they had an old pl
<b>BX 375</b>	B		1	<i>Eucharis amazonica</i>	R.deVries	- as stated in prior BXs these are presumed to carry a virus load but they bloom nicely-see photos;
<b>2015-04-06</b>	B		2	<i>Othonna aff. perfoliata</i>	R.deVries	ex Mike Vassar 7454, Simonsviel- (ex BX 353 as Othonna Sp? white) these have large fleshy leaves wit
	B		3	<i>Massonia echinata</i>	R.deVries	ex NARGS 2012/13 #1684;
	B		4	<i>Albuca humilis</i>	R.deVries	JCA 15.856 - collected at 3,000M on gravelly ledges and pockets below cliffs in the Drakensberg- Mon
	B		5	<i>Albuca namaquensis</i>	R.deVries	ex BX 351 bloomed winter 2014-15 ;
	B		6	<i>Albuca nelsonii</i>	R.deVries	PBS seed sale Feb 2014

BX & Date	*	Material	Item	Taxon	Donor	Notes
	B		7	<i>Cyclamen seedlings</i>	R.deVries	probably persicum ex rock or alpine society seed ex.;
	B		8	<i>Cyclamen graecum</i>	R.deVries	
	B		9	<i>Lachenalia pendula</i>	R.deVries	(AKA L.bulbifera) ex BX 362
	B		10	<i>Cyrtanthus elatus 'Pink Diamond'</i>	R.deVries	from Glasshouse Works -few small bulbs or offsets, some in leaf
	S		11	<i>Clivia miniata</i>	R.deVries	hybrid yellow;
	S		12	<i>Clivia miniata</i>	R.deVries	red Nakamura type ex Kevin Akers;
	S		13	<i>Clivia hybrid</i>	R.deVries	? of <i>Clivia caulescens</i> X <i>Clivia miniata</i> -yellow <i>Clivia caulescens</i> -(JES # <i>Clivia caulescens</i> Woodbush)
<b>BX 376</b>	B		1	<i>Haemanthus humilis ssp. hirsutus</i>	J.Peterson	Small bulbs
<b>2015-04-20</b>	S		2	<i>Clivia</i>	J.Peterson	seeds from a plant with deep orange flowers
	S		3	<i>Clivia</i>	J.Peterson	seeds from a variegated plant with orange flowers.
	B		4	<i>Haemanthus albiflos</i>	R.deVries	wide green leaves, white flower - germinated seedlings from my plant- started in Jan 2015.;
	B		5	<i>Albuca suaveolens</i>	R.deVries	1 yrs old seedlings grown from PBS seed sale Feb 2014- blooms in 1 yrs from seed;
	B		6	<i>Albuca sp.</i>	R.deVries	?, green and white - 1 yr old seedlings grown from PBS seed sale Feb 2014.
	B		7	<i>Ledebouria cooperi</i>	M.S.Ittner	summer growing
	B		8	<i>Oxalis engleriana</i>	M.S.Ittner	
	B		9	<i>Oxalis flava</i>	M.S.Ittner	(yellow)
	B		10	<i>Oxalis hirta 'Gothenburg'</i>	M.S.Ittner	
	B		11	<i>Oxalis obtusa</i>	M.S.Ittner	MV6341
	B		12	<i>Oxalis zeekoevleyensis</i>	M.S.Ittner	
	S		13	<i>Haemanthus albiflos</i>	M.S.Ittner	Short lived seed
	S	Seeds of	14	<i>Hippeastrum papilio x reginae</i>	N.Plummer	
	B		15	<i>Moraea villosa</i>	D.Foster	Small corms
	B		16	<i>Lachenalia mutabilis</i>	D.Foster	originally from UCI. Bulblets
<b>BX 377</b>	B		1	<i>(Hippeastrum papilio x H. mandonii) x H. 'Jade Dragon'</i>	T.Eck	{'Jade Dragon' = H. cybister x H. papilio, F2} Seedling bulbs of <i>Hippeastrum</i> crosses. All are close
<b>2015-04-26</b>	B		2	<i>Hippeastrum 'Orange Sovereign' x H. 'Red Pearl'</i>	T.Eck	{large multiflowered orange-red x large multiflowered black-red}
	B		3	<i>Hippeastrum 'Ludwig Goliath' x H. 'Red Pearl'</i>	T.Eck	{both very large multiflowered reds} Seedling bulbs of <i>Hippeastrum</i> crosses. All are close to 1 cm d
	B		4	<i>Hippeastrum 'White Wedding' x H. 'Red Pearl'</i>	T.Eck	{large white x large red-black; could show bands and textures} Seedling bulbs of <i>Hippeastrum</i> crosses
	B		5	<i>(Hippeastrum papilio x H. mandonii) x H. 'Evergreen'</i>	T.Eck	Seedling bulbs of <i>Hippeastrum</i> crosses. All are close to 1 cm dia.
	B		6	<i>Hippeastrum correiense x H. papilio</i>	T.Eck	{this papilio has excellent flower quality} Seedling bulbs of <i>Hippeastrum</i> crosses. All are close to
	B		7	<i>Hippeastrum 'Jade Dragon' x (H. neopardinum x H. papilio)</i>	T.Eck	'Jade Dragon' x (H. neopardinum x H. papilio) {'Jade Dragon' = H. cybister x H. papilio, F2} Seedling
<b>BX 378</b>	B		1	<i>Albuca juncifolia</i>	R.deVries	ex BX 351 #1
<b>2015-05-15</b>	B		2	<i>Albuca clanwilliamae-gloria</i>	R.deVries	from Feb 2014 PBX seed sale
	B		3	<i>Albuca acuminata</i>	R.deVries	ex BX 351 #9 blooming size bulbs and lots of small bulbs.
	B		4	<i>Polianthes geminiflora</i>	M.S.Ittner	Bulbs to plant now
	B		5	<i>Oxalis bowiei</i>	M.S.Ittner	
	B		6	<i>Oxalis asinina</i>	M.S.Ittner	(or O. fabifolia)
	B		7	<i>Oxalis caprina</i>	M.S.Ittner	
	B		8	<i>Oxalis flava</i>	M.S.Ittner	mostly pink
	B		9	<i>Oxalis imbricata</i>	M.S.Ittner	

BX & Date	*	Material	Item	Taxon	Donor	Notes
	B		10	<i>Oxalis luteola</i>	M.S.Ittner	MV 5567
	B		11	<i>Oxalis melanosticta</i> 'Ken Aslet'	M.S.Ittner	
	B		12	<i>Oxalis obtusa</i>	M.S.Ittner	MV 5005a
	B		13	<i>Oxalis obtusa</i>	M.S.Ittner	coral
	B		14	<i>Oxalis obtusa</i>	M.S.Ittner	MV 7085
	B		15	<i>Oxalis purpurea</i>	M.S.Ittner	white
	B		16	<i>Oxalis purpurea</i> 'Skar'	M.S.Ittner	Skar'
	B		17	<i>Tulipa turkestanica</i>	M.S.Ittner	
<b>BX 379</b>	S	Seeds of	1	<i>Hippeastrum</i> 'Red Garden'	F.Biasella	
<b>2015-06-04</b>	B	Small bulbs of	2	<i>Phaedranassa viridiflora</i>	F.Biasella	
	S	Seed of	3	<i>xHippeastrelia</i>	P.Slate	selfed. ex Buried Treasures, Valrico, FL
	B	Small bulbs of	4	<i>Ornithogallum osmynellum</i>	P.Slate	( <i>Albuca osmynella</i> ); ex BX 148, ex Steve Hammer, ex Noreogas
	B		5	<i>mixed four taxa</i>	S.VanGerpen	One order, only. All four in a lot: 1 bulb of <i>Biarum marmarisense</i> ; 1 cornlet of <i>Geissorhiza radians</i> ,
	B	Corms of	6	<i>Chasmanthe floribunda</i> 'Duckittii'	A.Trachtenberg	
	B	Bulbs of	7	<i>Albuca suaveolens</i>	R.deVries	
	B	Tubers of	8	<i>Othonna</i> sp.	R.deVries	?
<b>BX 380</b>	B		1	<i>Lachenalia punctata</i>	U.Urban	(syn. <i>L. rubida</i> ) bulbii. The plant is quite showy with red tubular flowers in early spring and is s
<b>2015-06-20</b>	B		2	<i>Gladiolus flanaganii</i>	U.Urban	cornlets and small corms. It grows very vigorously with me but is a little shy to flower, easy, summ
	B	Tubers of	3	<i>Tropical waterlily</i>	U.Urban	Tubers of my blue tropical waterlily. I posted those before. I lost the mother tubers in winter due
	S		4	<i>Cyclamen graecum</i>	R.deVries	fresh seeds moist packed in vermiculite.
	S		5	<i>Clivia miniata</i>	R.deVries	hyb; Seeds of hyb- ex Maris Andersons- blooms as Salmon D4 to Apricot D6 (VERY FEW)
<b>BX 381</b>	S	Seed of	1	<i>Hymenocallis guerreroensis</i>	M.Swartz	from bx 243
<b>2015-07-12</b>	B	Bulbs of	2	<i>Lachenalia longituba</i>	M.Swartz	from bx 2008 seed clearance
	B	Bulbs of	3	<i>Massonia cf. pustulata</i>	M.Swartz	from bx 174, ex Roy Herold, ex NARGS
	B	Bulbs of	4	<i>Massonia echinata</i>	M.Swartz	mix of parents, some from bx 212
	B	Bulbs of	5	<i>Massonia depressa</i>	M.Swartz	should all be from a brown flowered form though there may be some from a yellow flowered form.
	B	Small corms of	6	<i>Freesia laxa</i>	M.Goto-Widerma	orange
	S	Seeds of	7	<i>Hippeastrum</i> 'Charisma'	S.Dixon	
	B		8	<i>Acis autumnalis</i>	M.S.Ittner	
	B		9	<i>Cyrtanthus mackenii</i>	M.S.Ittner	- plant immediately as this one is evergreen
	B		10	<i>Oxalis bifurca</i>	M.S.Ittner	
	B		11	<i>Oxalis commutata</i>	M.S.Ittner	
	B		12	<i>Oxalis</i> sp.	M.S.Ittner	MV4674
	B		13	<i>Oxalis pardalis</i>	M.S.Ittner	MV7632
	B		14	<i>Oxalis obtusa</i> 'Peaches & Cream'	M.S.Ittner	
	B		15	<i>Oxalis versicolor</i>	M.S.Ittner	
	B		16	<i>Tulipa linifolia</i>	M.S.Ittner	(yellow, form known by most at Tulipa batalinii), small bulbs
	B		17	<i>Tulipa linifolia</i>	M.S.Ittner	(red), small bulbs
	S	Seeds of	18	<i>Crinum bulbispermum</i>	T.Eck	Jumbo strain
<b>BX 382</b>	S		1	<i>Cooperia drummondii</i>	C.Mueller	( <i>Zephyranthes chlorosolen</i> ) - 'Prairie Lily' a form with blue-green leaves and white flowers.
<b>2015-07-29</b>	S		2	<i>Hippeastrum puniceum</i>	C.Mueller	Apparently a bit more pinkish in color than the usual form. Good multiplier in pot.
	S		3	<i>Zephyranthes and Habranthus</i>	C.Mueller	Rain lily mix: seeds for those who might want to start growing rain lilies. These all thrive in Zone

BX & Date	*	Material	Item	Taxon	Donor	Notes
	S		4	<i>Hippeastrum</i>	C.Mueller	strong red form for outdoor planting in Zone 8 - 9.
	S		5	<i>Hippeastrum 'Voodoo'</i>	C.Mueller	from Yucca Doo, a different plant from the one advertised by Plant Delights Nursery and on the web.
	S		6	<i>Hippeastrum 'Orange Tet'</i>	C.Mueller	Red/orange large flowers with stripes, some greenish white in throat. Purchased from a Mom-and-Pop
	S		7	<i>Crinum bulbispermum</i>	C.Mueller	Brazos County, TX' Can flower at Christmas here if the weather has been relatively mild. Strong stal
	S		8	<i>xHippeastrelia</i>	C.Mueller	- a vigorous plant that bears good, well filled seed pods.
	S		9	<i>Hippeastrum</i>	C.Mueller	Hippeastrum 'Fancy Red Garden' type.
	S		10	<i>Crinum carolo-schmidtii</i>	S.Putman	ONE ORDER ONLY
	S		11	<i>Hippeastrum iguazuuanum</i>	S.Putman	
	S		12	<i>Hippeastrum stylosum</i>	S.Putman	
	S		13	<i>Trillium viride</i>	R.deVries	ex Jefferson Co. Mo. packed in damp vermiculite- these were taken from the fruits, washed and mailed
	S		14	<i>Clivia miniata</i>	R.deVries	hybrid Nakamura type with short wide leaves, orange flowers, big red fruits. pic of the red fruits o
	S		15	<i>Habranthus robustus</i>	R.deVries	ex BX 316 #6 came as Bulbs of <i>Notholirion thompsonianum</i> , these were hardy in a cold frame in Michiga
	S	Seeds of	16	<i>Clivia caulescens</i>	R.Talley	ONE ORDER ONLY - seeds
<b>BX 383</b>	B	Bulblets of	1	<i>Hippeastrum striatum 'Saltao'</i>	N.Plummer	
<b>2015-08-09</b>	B	Bulblets of	2	<i>Hippeastrum striatum</i>	N.Plummer	from a single clone, ex BX 341
	B		3	<i>Amaryllis belladonna</i>	J.Barton	One-yr-old bulblets
	B		4	<i>Dichelostemma capitatum</i>	J.Barton	
	B		5	<i>Calochortus luteus</i>	J.Barton	
	B		6	<i>Triteleia hyacinthina</i>	J.Barton	
	B		7	<i>Triteleia ixioides</i>	J.Barton	
	B		8	<i>Triteleia laxa</i>	J.Barton	
	S		9	<i>Trillium kurabayashii</i>	K.Sayce	Fresh moist seeds. Red flowers and nicely mottled foliage, grown from seeds from NARGS seed exchange
<b>BX 384</b>	B		1	<i>Crocus ochroleucus</i>	M.S.Ittner	- small cormlets
<b>2015-08-19</b>	B		2	<i>Freesia laxa subsp. azurea</i>	M.S.Ittner	blue - cormlets
	B		3	<i>Freesia sparrmanii</i>	M.S.Ittner	- cormlets
	B		4	<i>Oxalis depressa</i>	M.S.Ittner	MV4871 - bulbs
	B		5	<i>Tristagma uniflorum</i>	M.S.Ittner	( <i>Ipheion uniflorum</i> ?), white - bulbs
	S	Seed of	6	<i>Habranthus robustus</i>	R.deVries	- Telos, .
	S	Seed of	7	<i>Habranthus sp.</i>	R.deVries	.. came as something else in BX 316 #16- i listed this as <i>H. robustus</i> on the seed packet but i have
	S	Seed of	8	<i>Leucojum aestivum</i>	R.deVries	- moist packed - short lived seed.
	S	Seed of	9	<i>Sprekelia formosissima</i>	R.deVries	
	S	Seed of	10	<i>Cyrtanthus mackenii</i>	R.Talley	
	B		11	<i>Amaryllis belladonna</i>	J.Barton	One year old small bulbs
	B		12	<i>Lilium sargentiae</i>	A.Trachtenberg	Stem bulbils
<b>BX 385</b>	B		1	<i>Scilla lingulata</i>	R.deVries	var. <i>ciliolata</i> (syn.? <i>Hyacinthoides lingulata</i> ) (syn. <i>H. ciliolata</i> ) ex Jane McGary. late flowering La
<b>2015-09-02</b>	B		2	<i>Scilla lingulata</i>	R.deVries	var. <i>ciliolata</i> (syn. ? <i>Hyacinthoides lingulata</i> ) (syn. <i>H. ciliolata</i> ) - ex Paul Otto- probably the sam
	B		3	<i>Massonia echinata</i>	R.deVries	- 2 yr old seedlings from NARGS 2012-13 seed ex # 1684 donated by Corina Rieder started 18 March 201
	B		4	<i>Massonia pustulata</i>	R.deVries	- 2 yr old seedlings from BX 337 Arnold's purple leaved plants, seed started 12 May 2013
	B		5	<i>Habranthus tubispathus</i>	R.deVries	ex Jim Shelids, pot full of 1 yr old seedlings - seed collected 7/15/2014, started 7/16/2014
	S	Seeds of	6	<i>Pamianthe peruviana</i>	P.Matthews	
	B	Tuber of	7	<i>Sinningia leucotricha 'Max Dekking'</i>	D.Kramb	ONE tuber

BX & Date	*	Material	Item	Taxon	Donor	Notes
	B		8	<i>Oxalis bowiei</i>	J.Willis	
	B		9	<i>Lachenalia contaminata</i>	J.Willis	
	B		10	<i>Lachenalia liliflora</i>	J.Willis	
<b>BX 386</b>	B	Bulbs and offset:	1	<i>Eucharis sp.?</i>	R.deVries	
<b>2015-09-27</b>	B	Bulblets of	2	<i>Cyrtanthus elatus</i>	R.deVries	x montanus -ex BX 330
	B		3	<i>Tulipa sylvestris</i>	R.deVries	- few small bulbs
	S	Seeds of	4	<i>Habranthus tubispathus</i>	R.deVries	ex Telos
	S	Seeds of	5	<i>Habranthus robustus</i>	R.deVries	ex Telos
	B	Bulbils of	6	<i>Lilium sargentiae</i>	C.Mueller	?
	S	Seeds of	7	<i>Boophone haemanthoides</i>	K.McMichael	white x pink
	S	Seeds of	8	<i>Boophone disticha</i>	K.McMichael	wavy leaf, almost evergreen
	B	Small bulbs of	9	<i>Griffinia aracensis</i>	M.S.Ittner	(FEW)
	B	Bulbs of	10	<i>Narcissus 'Stocken'</i>	M.S.Ittner	
	B	Bulbs of	11	<i>Oxalis compressa</i>	M.S.Ittner	double
	B	Bulbs of	12	<i>Hyacinthoides lingulata</i>	M.S.Ittner	
	B		13	<i>Colchicum hungaricum 'Valentine'</i>	T.Laskiewicz	blooms February
	B		14	<i>Narcissus romieuxii 'Julia Jane'</i>	T.Laskiewicz	
	B		15	<i>Narcissus romieuxii</i>	T.Laskiewicz	
	B		16	<i>Notholirion thomsonianum</i>	T.Laskiewicz	
	B	Small corms of	17	<i>Ixia longituba</i>	M.Swartz	var. bellendenii
	B		18	<i>Sinningia eumorpha 'Roxa Clenilson'</i>	D.Kramb	(small tubers, purple variant of Sinn. eumorpha, recently discovered in the wild by Clenilson Souza
	B		19	<i>Sinningia cardinalis</i>	D.Kramb	(small tubers, most of them roughly pea-sized or smaller, should be planted & watered once, new grow
	B		20	<i>Sinningia cardinalis</i>	D.Kramb	(few, large tubers, recently bloomed this summer, may require a period of dormancy before resproutin
	B		21	<i>Sinningia 'Deep Purple Dreaming'</i>	D.Kramb	(few, large tubers, these were harvested when fully dormant, but this cultivar has a long dormancy f
	B	Small bulbs of	22	<i>Gethyllis grandiflora</i>	A.Wessells	ex Silverhill; bulbs went to the bottom of one gallon pot
	B	Small bulbs of	23	<i>Gethyllis sp.</i>	A.Wessells	?., ex Silverhill
<b>BX 387</b>	S	Seeds of	1	<i>Paeonia lactiflora</i>	R.deVries	-The parents of the seeds area collection of singles and semi doubles in white, pinks, and reds grow
<b>2015-10-15</b>	B		2	<i>Phaedranassa viridiflora</i>	R.deVries	(VERY FEW)
	B		3	<i>Eucrosia bicolor</i>	R.deVries	
	B		4	<i>Clivia miniata</i>	R.deVries	hybrids misc. 1-2 yr seedlings. appear to be reds.
	B		5	<i>Allium acuminatum</i>	N.Nguyen	NNBH853
	B		6	<i>Allium amplexans</i>	N.Nguyen	pink form NNBH849
	B		7	<i>Allium campanulatum</i>	N.Nguyen	NNBH850
	B		8	<i>Allium hickmanii</i>	N.Nguyen	NNBH1
	B		9	<i>Allium hyalinum</i>	N.Nguyen	pink form - NNBH147
	B		10	<i>Allium hyalinum</i>	N.Nguyen	white form - NNBH301
	B		11	<i>Allium lemmonii</i>	N.Nguyen	NNBH754 - from open pollinated plants and have not bloomed so I cannot confirm actual ID.
	B		12	<i>Allium siskiyouense</i>	N.Nguyen	NNBH347 - from Ron Ratko seeds
	B		13	<i>Oxalis flava</i>	N.Nguyen	(fabifolia?)- NNBH2221
	B		14	<i>Oxalis bowiei</i>	N.Nguyen	- NNBH2232
	B		15	<i>Lachenalia multifolia</i>	N.Nguyen	- NNBH408
	B		16	<i>Ledebouria socialis 'Paucifolia'</i>	N.Nguyen	- NNBH260 (from Mark Mazer BX166)
	S		17	<i>Nerine filifolia</i>	N.Nguyen	OP All of these Nerine species were in bloom more or less at the same time so there is a good chance

BX & Date	*	Material	Item	Taxon	Donor	Notes
	S		18	<i>Nerine gibsonii</i>	N.Nguyen	OP All of these Nerine species were in bloom more or less at the same time so there is a good chance
	S		19	<i>Nerine falcata</i>	N.Nguyen	(N. laticoma) OP All of these Nerine species were in bloom more or less at the same time so there is
	S		20	<i>Haemanthus humilis</i>	N.Nguyen	subsp. humilis OP
	S		21	<i>Haemanthus humilis</i>	N.Nguyen	subsp. hirsutus OP
	S		22	<i>Ammocharis coranica</i>	N.Nguyen	deep wine red x lighter red
	S	Seeds of	23	<i>Brunsvigia josephinae</i>	K.McMichael	
	S	Seeds of	24	<i>Zephyranthes citrina</i>	V.MenendezDominguez	
<b>BX 388</b>	B		1	<i>Arum purpureospathum</i>	M.S.Ittner	
<b>2015-10-23</b>	B		2	<i>Calochortus uniflorus</i>	M.S.Ittner	(spotted)
	B		3	<i>Cyrtanthus brachyscyphus</i>	M.S.Ittner	- evergreen, but dried off so could send them
	B		4	<i>Dichelostemma multiflorum</i>	M.S.Ittner	cornlets
	B		5	<i>Ferraria crispa</i>	M.S.Ittner	
	B		6	<i>Geissorhiza sp.</i>	M.S.Ittner	(probably <i>Geissorhiza inaequalis</i> or <i>G. heterostyla</i> ( <i>G. rosea</i> ) or both))
	B		7	<i>Moraea lurida</i>	M.S.Ittner	
	B		8	<i>Nothoscordum dialystemon</i>	M.S.Ittner	
	B		9	<i>Spiloxene capensis</i>	M.S.Ittner	
	B		10	<i>Tristagma sellowianum</i>	M.S.Ittner	syn. <i>Ipheion sellowianum</i> , syn. <i>Nothoscordum felipponei</i>
	S		11	<i>Habranthus brachyandrus</i>	C.Mueller	
	S		12	<i>Habranthus tubispathus 'Texanus'</i>	C.Mueller	copper-yellow with some dark markings; ex. Central Texas
	S		13	<i>Zephyranthes macrosiphon</i>	C.Mueller	good flowerer
	S		14	<i>Zephyranthes macrosiphon</i>	C.Mueller	crosses, pinks
	S		15	<i>Zephyranthes 'Labuffarosea'</i>	C.Mueller	crosses, pink, slender petals
	S		16	<i>Habranthus</i>	C.Mueller	Mixed open-pollinated <i>Habranthus</i> , such as <i>Hh. floryi</i> , <i>robustus</i> , 'Russell Manning'
	B	Tubers of	17	<i>Sinningia 'Silhouette'</i>	D.Kramb	(FEW)
	B	Tubers of	18	<i>Sinningia eumorpha 'Roxa Clenilson'</i>	D.Kramb	
	B	Dormant rhizome	19	<i>xPhinastema 'California Dreaming'</i>	D.Kramb	
<b>BX 389</b>	B		1	<i>Moraea ciliata</i>	B.Werra	tall blue/yellow
<b>2015-10-28</b>	B		2	<i>Moraea ciliata</i>	B.Werra	short blue/white
	B		3	<i>Moraea macronyx</i>	B.Werra	
	B		4	<i>Moraea tripetala</i>	B.Werra	
	S		5	<i>Moraea aristata</i>	B.Werra	
	S		6	<i>Moraea bellendenii</i>	B.Werra	
	S		7	<i>Moraea bituminosa</i>	B.Werra	
	S		8	<i>Moraea aristata</i>	B.Werra	or villosa ?
	S		9	<i>Moraea ciliata</i>	B.Werra	short blue/white
	S		10	<i>Moraea ciliata</i>	B.Werra	tall blue/yellow
	S		11	<i>Moraea elegans</i>	B.Werra	orange
	S		12	<i>Moraea elegans</i>	B.Werra	yellow/green
	S		13	<i>Moraea fergusoniae</i>	B.Werra	lavender
	S		14	<i>Moraea gawleri</i>	B.Werra	peach & yellow
	S		15	<i>Moraea gigandra</i>	B.Werra	
	S		16	<i>Moraea fugax</i>	B.Werra	med-tall, yellow
	S		17	<i>Moraea lurida</i>	B.Werra	
	S		18	<i>Moraea macronyx</i>	B.Werra	yellow/white

BX & Date	*	Material	Item	Taxon	Donor	Notes
	S		19	<i>Moraea papilionacea</i>	B.Werra	
	S		20	<i>Moraea polyanthos</i>	B.Werra	
	S		21	<i>Moraea stricta</i>	B.Werra	?, med-tall, dark blue
	S	Seeds of	22	<i>Calostemma purpureum</i>	I.Tyndal	
	S	Seeds of	23	<i>Rhodophiala bakeri</i>	I.Tyndal	
	B	Bulbs of	24	<i>Caliphruria subedentata</i>	I.Tyndal	
<b>BX 390</b>	S		1	<i>Moraea tricuspudata</i>	B.Werra	
<b>2015-11-06</b>	S		2	<i>Moraea tripetala</i>	B.Werra	
	S		3	<i>Moraea tripetala</i>	B.Werra	dark blue
	S		4	<i>Moraea tulbaghensis</i>	B.Werra	
	S		5	<i>Moraea vegeta</i>	B.Werra	
	S		6	<i>Moraea vespertina</i>	B.Werra	named because it bloomed during evening vespers. Modern name should be 'M. suppertina' - opens before
	S		7	<i>Moraea villosa</i>	B.Werra	
	S		8	<i>Moraea villosa</i>	B.Werra	tan / dark blue
	S		9	<i>Moraea villosa</i>	B.Werra	white/ blue
	S		10	<i>Moraea villosa</i>	B.Werra	lavender/blue
	S		11	<i>Moraea villosa</i>	B.Werra	tall, ivory/ blue
	S		12	<i>Moraea villosa</i>	B.Werra	white/green
	S		13	<i>Moraea villosa</i>	B.Werra	dark lavender/ blue
	S		14	<i>Moraea villosa</i>	B.Werra	copper/ green
	S		15	<i>Moraea villosa</i>	B.Werra	white/ dark blue
	S		16	<i>Moraea sp.</i>	B.Werra	?, large orange
	S		17	<i>Romulea sabulosa</i>	B.Werra	
	S		18	<i>Rhodophiala bifida</i>	B.Werra	
	S		19	<i>Fritillaria affinis</i>	B.Werra	
	S		20	<i>Fritillaria pluriflora</i>	B.Werra	
<b>BX 391</b>	S		1	<i>Calochortus amabilis</i>	R.Werra	
<b>2015-11-13</b>	S		2	<i>Calochortus luteus</i>	R.Werra	native to Colusa County, California
	S		3	<i>Calochortus uniflorus</i>	R.Werra	
	S		4	<i>Calochortus weedii</i>	R.Werra	var. weedii, yellow
	S		5	<i>Calochortus amabilis</i>	K.McMichael	Napa Co.
	S		6	<i>Calochortus albus</i>	K.McMichael	var. rubellus, San Luis Obispo Co.
	S		7	<i>Calochortus clavatus</i>	K.McMichael	var. avius See wiki page
	S		8	<i>Calochortus clavatus</i>	K.McMichael	var. gracilis, Soledad Canyon Rd.
	S		9	<i>Calochortus davidsonianus</i>	K.McMichael	(C. splendens?), Bedford Motor Way
	S		10	<i>Calochortus davidsonianus</i>	K.McMichael	(C. splendens?), Orange Co.
	S		11	<i>Calochortus fimbriatus</i>	K.McMichael	Santa Barbara Co.
	S		12	<i>Calochortus invenustus</i>	K.McMichael	Kern Co.
	S		13	<i>Calochortus kennedyi</i>	K.McMichael	Kern Co.
	S		14	<i>Calochortus kennedyi</i>	K.McMichael	Lockwood Valley Rd.
	S		15	<i>Calochortus luteus</i>	K.McMichael	Santa Barbara Co.
	S		16	<i>Calochortus obispoensis</i>	K.McMichael	San Luis Obispo Co.
	S		17	<i>Calochortus pulchellus</i>	K.McMichael	Contra Costa Co.
	S		18	<i>Calochortus simulans</i>	K.McMichael	Hi Mtn Rd., San Luis Obispo Co.
	S		19	<i>Calochortus splendens</i>	K.McMichael	Kern Co.



BX & Date	*	Material	Item	Taxon	Donor	Notes
	S		20	<i>Calochortus striatus</i>	K.McMichael	ex hort.
	S		21	<i>Calochortus superbus</i>	K.McMichael	Napa Co.
	S		22	<i>Calochortus tiburonensis</i>	K.McMichael	ex hort.
	S		23	<i>Calochortus tolmiei</i>	K.McMichael	Marin Co.
	S		24	<i>Calochortus tolmiei</i>	K.McMichael	San Mateo Co.
	S		25	<i>Calochortus umbellatus</i>	K.McMichael	Marin Co.
	S		26	<i>Calochortus weedii</i>	K.McMichael	var. intermedius, San Diego Co.
	S		27	<i>Calochortus sp.</i>	K.McMichael	?, maybe simulans, Hi Mtn. Rd.
<b>BX 392</b>	B		1	<i>Amorphophallus sp.</i>	J.Miller	.. grown from BX seeds.
<b>2015-11-24</b>	B		2	<i>Nerine angustifolia</i>	J.Miller	
	B		3	<i>Nerine masonorum</i>	J.Miller	These bloomed for me in Sacramento, CA where summer nights are hot.
	B		4	<i>Sinningia sp.</i>	J.Miller	from BX seed donated by Nhu Nguyen.
	B		5	<i>Griffinia espiritensis</i>	R.deVries	ex Eden's Blooms; good, strong, freely blooming clone
	B		6	<i>Cyrtanthus labiatus</i>	R.deVries	ex BX; offsets freely, but does not grow to blooming size
	B		7	<i>Babiana thunbergii</i>	M.Mace	( <i>B. hirsuta</i> )
	B		8	<i>Geissorhiza inaequalis</i>	M.Mace	
	B		9	<i>Gladiolus sp.</i>	M.Mace	MM 00-00a (very nice mottled magenta and yellow flowers)
	B		10	<i>Gladiolus sp.</i>	M.Mace	MM 00-00d (similar to 00-00a, but less mottling)
	B		11	<i>Gladiolus watsonius</i>	M.Mace	
	B		12	<i>Moraea 'Zoe'</i>	M.Mace	second generation seedlings
	B		13	<i>Moraea aristata</i>	M.Mace	
	B		14	<i>Moraea fugax</i>	M.Mace	purple
	B		15	<i>Moraea gigandra</i>	M.Mace	
	B		16	<i>Moraea lurida</i>	M.Mace	pale yellow/maroon
	B		17	<i>Moraea sp.</i>	M.Mace	MM 03-04a
	B		18	<i>Moraea sp.</i>	M.Mace	MM 03-04b
	B		19	<i>Moraea sp.</i>	M.Mace	MM 03-07a
	B		20	<i>Moraea sp.</i>	M.Mace	MM 03-07b
	B		21	<i>Moraea sp.</i>	M.Mace	MM 03-98b
	B		22	<i>Moraea sp.</i>	M.Mace	MM 03-98c
	B		23	<i>Moraea sp.</i>	M.Mace	MM 03-98d
	B		24	<i>Moraea sp.</i>	M.Mace	03-99a
	B		25	<i>Moraea sp.</i>	M.Mace	MM 09-01
	B		26	<i>Moraea sp.</i>	M.Mace	MM 09-04
<b>BX 393</b>	B		1	<i>Moraea sp.</i>	M.Mace	MM 10-04a
<b>2015-12-01</b>	B		2	<i>Moraea sp.</i>	M.Mace	MM 10-25
	B		3	<i>Moraea sp.</i>	M.Mace	MM 11-19
	B		4	<i>Moraea sp.</i>	M.Mace	MM 11-20
	B		5	<i>Moraea sp.</i>	M.Mace	MM 99-00
	B		6	<i>Moraea neopavonia</i>	M.Mace	( <i>M. tulbaghensis</i> )
	B		7	<i>Moraea saxicola</i>	M.Mace	
	B		8	<i>Moraea schlechteri</i>	M.Mace	
	B		9	<i>Moraea setifolia</i>	M.Mace	
	B		10	<i>Moraea tripetala</i>	M.Mace	
	B		11	<i>Moraea tulbaghensis</i>	M.Mace	( <i>tulbaghensis</i> form)

BX & Date	*	Material	Item	Taxon	Donor	Notes
	B		12	<i>Moraea villosa</i>	M.Mace	form a
	B		13	<i>Moraea villosa</i>	M.Mace	form a+
	B		14	<i>Moraea villosa</i>	M.Mace	form b
	B		15	<i>Moraea villosa</i>	M.Mace	form c
	B		16	<i>Moraea villosa</i>	M.Mace	form f
	B		17	<i>Moraea villosa</i>	M.Mace	form g
	B		18	<i>Moraea villosa</i>	M.Mace	form h
	B		19	<i>Moraea villosa</i>	M.Mace	mixed colors
	B		20	<i>Romulea citrina</i>	M.Mace	
	B		21	<i>Romulea komsbergensis</i>	M.Mace	
	B		22	<i>Romulea luteiflora</i>	M.Mace	
	B		23	<i>Notholirion thomsonianum</i>	J.McGary	
	B		24	<i>Triteleia peduncularis</i>	J.McGary	
<b>BX 394</b>	B	Bulbs of	1	<i>Hyacinthoides hispanica</i> subsp. <i>algeriensis</i>	F.Ceni	(H. cedretorum)
<b>2016-01-23</b>	S	Seeds of	2	<i>Amaryllis belladonna</i>	M.S.Ittner	
	S	Seeds of	3	<i>Nerine 'Wombe' x 'Carmenita'</i>	M.S.Ittner	Zinkowski Nerine - light pink small ruffled flowers that are darker pink in bud and on the back, but
	S	Seeds of	4	<i>Nerine Zinkowski hybrids</i>	M.S.Ittner	Zinkowski Nerine hybrids (mostly sarniensis heritage) - open pollinated
	B	Bulbs of	5	<i>Barnardia japonica</i>	J.Willis	ex BX 355
	S	Seed of	6	<i>Narcissus viridiflorus</i>	A.Trachtenberg	(FEW)
	S	Seed of	7	<i>Hippeastrum iguazuianum</i>	A.Pontieri	(priority will go to those who did not receive this species in an earlier BX)
	S	Seed of	8	<i>Ipheion uniflorum 'Rolf Fiedler'</i>	A.Pontieri	
	S		9	<i>Albuca</i> sp.	U.Urban	:: tall white inflorescence, large fleshy green bulbs above soil level, evergreen with attractive sh
	S		10	<i>Hippeastrum aulicum</i> f. <i>robustum</i>	U.Urban	A firm favourite of 19th century Germany but now nowhere available. Flowers around Christmas (this y
	S		11	<i>Nerine alta</i>	U.Urban	(?) (N. undulata) The identity is not certain, grown from seed from D. Human. Smaller but more frill
	S		12	<i>Nerine bowdenii</i>	U.Urban	ex Mr. Oswald. A hardy selection from former East Germany, very reliable and floriferous, typical N.
	S		13	<i>Tradescantia boliviana</i>	U.Urban	: 60 to 70cm tall upright tuberous perennial, this is NOT a trailing Tradescantia. bright pink flowe
	S		14	<i>Tropaeolum pentaphyllum</i> subsp. <i>megapetalum</i>	U.Urban	summer growing tall climber can go up several meters. Curtains of nice flowers in late summer with t
<b>BX 395</b>	S		1	<i>Nerine sarniensis</i>	N.Nguyen	hybrids
<b>2016-02-22</b>	S		2	<i>Nerine undulata</i>	N.Nguyen	- open pollinated
	B		3	<i>Sparaxis tricolor</i>	N.Nguyen	
	B		4	<i>Oxalis brasiliensis</i>	N.Nguyen	
	B		5	<i>Dichelostemma multiflorum</i>	N.Nguyen	
	B		6	<i>Dichelostemma congestum</i>	N.Nguyen	
	B		7	<i>Brodiaea filifolia</i>	N.Nguyen	
	B		8	<i>Synandropadix vermitoxicus</i>	N.Nguyen	(only 2)
	B		9	<i>Muscari comosum</i>	N.Nguyen	(Leipoldtia comosa)
	B		10	<i>Cyrtanthus elatus x montanus</i>	N.Nguyen	
	B		11	<i>Unidentified</i>	N.Nguyen	Grab bag various bulbs (unidentified)
	B		12	<i>Achimenes 'George Houche'</i>	N.Nguyen	
	B		13	<i>Achimenes 'Rose Frost'</i>	N.Nguyen	
	B		14	<i>Achimenes 'Rose Elf'</i>	N.Nguyen	

BX & Date	*	Material	Item	Taxon	Donor	Notes
	B		15	<i>Achimenes 'Grape Wine'</i>	N.Nguyen	
	B		16	<i>Achimenes 'Meissner Porzellan'</i>	N.Nguyen	
	B		17	<i>Achimenes 'Apple Blossom'</i>	N.Nguyen	
	B		18	<i>Achimenes 'Amie Saliba'</i>	N.Nguyen	
	B		19	<i>Achimenes 'Desiree'</i>	N.Nguyen	
	B		20	<i>xSmithocodonia 'Heartland's Joy'</i>	N.Nguyen	
	B		21	<i>Hippeastrum 'Happy Garden'</i>	A.vanBeek	Bulblets (1 - 4 cm) of Hippeastrum garden hybrids
	B		22	<i>Hippeastrum 'Yellow Garden'</i>	A.vanBeek	Bulblets (1 - 4 cm) of Hippeastrum garden hybrids
	B		23	<i>Hippeastrum 'Striped Garden'</i>	A.vanBeek	Bulblets (1 - 4 cm) of Hippeastrum garden hybrids
	B		24	<i>Hippeastrum 'Pink Garden'</i>	A.vanBeek	Bulblets (1 - 4 cm) of Hippeastrum garden hybrids
	B		25	<i>Hippeastrum 'White Garden'</i>	A.vanBeek	Bulblets (1 - 4 cm) of Hippeastrum garden hybrids
	B		26	<i>Sinningia warmingii</i>	D.Sherk	Seedling tubers
<b>BX 396</b>	B	Seedling bulbs of	1	<i>Habranthus tubispatus</i>	R.deVries	ex Jim Shields
<b>2016-03-29</b>	B		2	<i>Haemanthus albflos</i>	R.deVries	one-year bulblets; self-pollinated; some fuzzy, some smooth
	S	Seed of	3	<i>Phaedranassa cinerea</i>	R.deVries	OP, leaves, petioles, and scapes somewhat glaucous, ex BX 347
	B	Stem bulbils of	4	<i>Achimenes pedunculata</i>	R.deVries	ex BX 357
	B	Offsets of	5	<i>Clinanthus variegatus</i>	R.deVries	apricot, ex Telos
	B	Small bulbs of	6	<i>Bessera elegans</i>	F.Biasella	red
	B	Bulbs of	7	<i>Eucomis comosa</i>	F.Biasella	green/white
	B	Small bulbs of	8	<i>Zephyranthes sp.</i>	F.Biasella	?. possibly <i>Z. candida</i> ; white flowers, grasslike foliage; offsets like mad!
	B	Small bulbs of	9	<i>Cyrtanthus suaveolens</i>	F.Biasella	
	S	Seed of	10	<i>Pamianthe peruviana</i>	P.Matthews	
	S	Seed of	11	<i>Eucrosia mirabilis</i>	N.Plummer	
	B	Rhizomes of	12	<i>Gloxinella lindeniana</i>	D.Kramb	
<b>BX 397</b>	B		1	<i>Eucrosia bicolor</i>	M.Swartz	
<b>2016-04-28</b>	B		2	<i>Cyrtanthus brachyscyphus</i>	M.Swartz	
	S		3	<i>Haemanthus albflos</i>	M.S.Ittner	
	B		4	<i>Oxalis sp.</i>	M.S.Ittner	L 96/42- summer growing from Mexico, Plant now in northern hemisphere. See wiki for photos:
	B		5	<i>Oxalis bowiei</i>	M.S.Ittner	- Winter growing: plant late summer northern hemisphere
	B		6	<i>Oxalis callosa</i>	M.S.Ittner	- Winter growing: plant late summer northern hemisphere
	B		7	<i>Oxalis commutata</i>	M.S.Ittner	- Winter growing: plant late summer northern hemisphere
	B		8	<i>Oxalis depressa</i>	M.S.Ittner	MV4871 - Winter growing: plant late summer northern hemisphere
	B		9	<i>Oxalis engleriana</i>	M.S.Ittner	- Winter growing: plant late summer northern hemisphere
	B		10	<i>Oxalis flava</i>	M.S.Ittner	(yellow) - Winter growing: plant late summer northern hemisphere
	B		11	<i>Oxalis hirta 'Gothenburg'</i>	M.S.Ittner	(very large bulbs) - Winter growing: plant late summer northern hemisphere
	B		12	<i>Oxalis hirta</i>	M.S.Ittner	(mauve) - Winter growing: plant late summer northern hemisphere
	B		13	<i>Oxalis hirta</i>	M.S.Ittner	(pink) - Winter growing: plant late summer northern hemisphere
	B		14	<i>Oxalis sp.</i>	M.S.Ittner	MV4674 (commutata?) - Winter growing: plant late summer northern hemisphere
	B		15	<i>Oxalis obtusa</i>	M.S.Ittner	MV6341 - Winter growing: plant late summer northern hemisphere
	B		16	<i>Tulipa turkestanica</i>	M.S.Ittner	

BX & Date	*	Material	Item	Taxon	Donor	Notes
<b>BX 398</b>	B		1	<i>Clivia sp.</i>	R.deVries	yellow Clivia sp.: 1 yr old seedlings (VERY FEW) These are all Type 1 yellow clivia- that means they
<b>2016-05-11</b>	B		2	<i>Clivia sp.</i>	R.deVries	yellow Clivia sp.: 3 yr old seedlings (FEW) These are all Type 1 yellow clivia- that means they alwa
	B		3	<i>Ornithogalum caudatum</i>	R.deVries	( <i>Albuca bracteata</i> ) (FEW) half-inch bulb offsets
	S	Seeds of	4	<i>Clivia hybrid</i>	R.deVries	Salmon D4- Apricot D6 color, salmon colored fruits, ex Maris Andersons. (VERY FEW)
	B		5	<i>Cyrtanthus sanguineus</i>	M.Swartz	ex BX 280
	B		6	<i>Cyrtanthus elatus x montanus</i>	M.Swartz	ex BX 202
	B		7	<i>Hippeastrum blossfeldiae</i>	M.Swartz	ex BX 220
	B	Tubers of	8	<i>Spathantheum orbignyanum</i>	U.Urban	a deciduous Aroid from Bolivia. It is incredibly prolific. This plant produces large leaves in summe
	B	Bulbili of	9	<i>Lachenalia rubida var. bulbifera</i>	U.Urban	A nice and easy to grow plant, the bulbili are fresh and were harvested today. It is a winter growin
	S	Seeds of	10	<i>Hippeastrum vittatum</i>	R.Carpenter	
	S	Seeds of	11	<i>Hippeastrum blossfeldiae</i>	R.Carpenter	
<b>BX 399</b>	B		1	<i>Massonia pustulata</i>	R.deVries	bulbs from BX 337 donor's mother plant from Jim Digger had purple leaves, these don't
<b>2016-05-23</b>	B		2	<i>Massonia echinata</i>	R.deVries	bulbs from NARGS 13 #1684, bright green leaves smallish white flowers with yellow pollen.
	B		3	<i>Massonia hybrid</i>	R.deVries	came as depressa from NARGS 13 #1683 but not, big wide leaves,
	B	Small bulbs of	4	<i>Albuca humilis</i>	R.deVries	ex JCA 15856 Drakensburg Mtns. from NARGS 2012-#83
	B		5	<i>Habranthus 'Jumbo Purple'</i>	R.deVries	offsets
	B		6	<i>Haemanthus paucifolius</i>	R.deVries	seedlings 2 yrs old
	S	Seeds of	7	<i>Clivia 'Sahin Twin'</i>	R.deVries	- deep red with big red berries, 'twins' means in ideal situations it blooms 2x a year.
	B	Small bulbs of	8	<i>Drimia haworthioides</i>	M.Swartz	ex Huntington Botanic Gardens Collection #49314, this fun and easy plant has bulb scales that look l
	B	Small bulbs of	9	<i>Cyrtanthus mackenii</i>	M.Swartz	ex Buried Treasures, yellow or orange flowered
	B	Small bulbs of	10	<i>Hippeastrum vittatum</i>	D.Sherk	
<b>BX 400</b>	S		1	<i>Habranthus tubispathus</i>	I.Crossley	rosea
<b>2016-06-03</b>	S		2	<i>Habranthus tubispathus</i>	I.Crossley	variable
	S		3	<i>Habranthus tubispathus</i>	I.Crossley	blue
	S		4	<i>Habranthus tubispathus</i>	I.Crossley	pale yellow - white
	S		5	<i>Habranthus sp.</i>	I.Crossley	blue
	S		6	<i>Habranthus robustus 'Russell Manning'</i>	I.Crossley	
	S		7	<i>Habranthus x floryi</i>	I.Crossley	green throat
	S		8	<i>Habranthus magnoi</i>	I.Crossley	
	S		9	<i>Habranthus brachyandrus</i>	I.Crossley	
	S		10	<i>Rhodophiala bakeri</i>	I.Crossley	apricot
	S		11	<i>Rhodophiala bifida</i>	I.Crossley	many flowers
	S		12	<i>Rhodophiala bifida</i>	I.Crossley	
	S		13	<i>Tigridia pavonia 'Sunset in Oz'</i>	I.Crossley	
	S		14	<i>Tigridia pavonia 'Alba'</i>	I.Crossley	
	S		15	<i>Zephyranthes fosteri</i>	I.Crossley	pink
	S		16	<i>Zephyranthes fosteri</i>	I.Crossley	white
	S		17	<i>Zephyranthes flavissima</i>	I.Crossley	
	S		18	<i>Zephyranthes sp.</i>	I.Crossley	ex Paul Niemi
	S		19	<i>Zephyranthes sp.</i>	I.Crossley	ex John Fellers
	S		20	<i>Zephyranthes 'Bangkok Pink'</i>	I.Crossley	

<b>BX &amp; Date</b>	<b>*</b>	<b>Material</b>	<b>Item</b>	<b>Taxon</b>	<b>Donor</b>	<b>Notes</b>
	S		21	<i>Zephyranthes jonesii</i>	I.Crossley	
	S		22	<i>Zephyranthes drummondii</i>	I.Crossley	
	S		23	<i>Zephyranthes 'Sunset Strain'</i>	I.Crossley	

BX & Date	*	Material	Item	Taxon	Donor	Notes
<b>BX 401</b>	S		1	<i>Zephyranthes fosteri</i>	I.Crossley	pink/white mix
<b>2016-06-10</b>	S		2	<i>Zephyranthes katheriniae</i> 'Rubra'	I.Crossley	
	S		3	<i>Zephyranthes minuta</i>	I.Crossley	
	S		4	<i>Zephyranthes verecunda</i>	I.Crossley	(Mexican), syn. <i>Z. minuta</i>
	S		5	<i>Zephyranthes citrina</i>	I.Crossley	
	S		6	<i>Zephyranthes minima</i>	I.Crossley	
	S		7	<i>Zephyranthes mesochloa</i>	I.Crossley	
	S		8	<i>Zephyranthes lindleyana</i>	I.Crossley	
	S		9	<i>Zephyranthes morrisclintii</i> 'Red Neck Romance'	I.Crossley	
	S		10	<i>Zephyranthes macrosiphon</i>	I.Crossley	
	S		11	<i>Zephyranthes</i> 'Pink Beauty'	I.Crossley	
	S		12	<i>Zephyranthes dichromantha</i>	I.Crossley	
	S		13	<i>Zephyranthes verecunda</i> 'Rosea'	I.Crossley	
	S		14	<i>Zephyranthes primulina</i>	I.Crossley	
	S		15	<i>Zephyranthes smallii</i>	I.Crossley	
	S		16	<i>Zephyranthes reginae</i>	I.Crossley	
	S		17	<i>Zephyranthes miradorensis</i>	I.Crossley	
	S		18	x <i>Hippeastrelia</i>	I.Crossley	
	S		19	<i>Clivia miniata</i>	J.Peterson	from a variegated orange flowered clivia crossed with a yellow flowered non-variegated one.
	S		20	<i>Clivia nobilis</i>	M.Ellenbecker	
	S		21	<i>Hippeastrum papilio</i>	M.Ellenbecker	
<b>BX 402</b>	B		1	<i>Notholirion thomsonianum</i>	R.deVries	ex Illhea Bulbs - basal bulblets.
<b>2016-06-20</b>	B		2	<i>Gloxinia sylvatica</i>	R.deVries	or <i>Seemannia sylvatica</i> ( Bolivian sunset )- rhizomes, plant 1 inch deep each piece will become a new
	B		3	<i>Othonna</i> sp.	R.deVries	possibly <i>Othonna</i> aff. <i>perfoliata</i> ex Mike Vassar 7454, Simonsviel- yellow florets with no petals. goo
	S		4	<i>Phaedranassa</i> sp.	R.deVries	ex BX 335 came as <i>P. tunguraguae</i> - cross between sister seedlings.
	S		5	<i>Cyclamen hederifolium</i>	R.deVries	mix of many types
	B	Tubers of	6	<i>Begonia falciloba</i>	U.Urban	
	B	Corm of	7	<i>Gladiolus sericeo-villosus</i>	U.Urban	ONE corm
	S	Seed of	8	<i>Thunia marshalliana</i>	U.Urban	<i>Thunia marshalliana</i> is a terrestrial orchid which can be grown exactly like a geophyte. It needs a w
	B		9	<i>Zephyranthes pulchella</i>	C.Crane	Blooming-size Bulbs: (let Dell know if you want detailed information about collection locations.)
	B		10	<i>Zephyranthes smallii</i>	C.Crane	Blooming-size Bulbs: (let Dell know if you want detailed information about collection locations.)
	B		11	<i>Habranthus tubispathus</i>	C.Crane	Blooming-size Bulbs: (let Dell know if you want detailed information about collection locations.)
	B		12	<i>Albuca</i> 'Augrabies Hills'	P.Slate	Blooming-size Bulbs:
	B		13	<i>Albuca</i> sp.	P.Slate	? from a Tucson grower named Dorothy Pasek (Plantas del Sol) who worked at The HBG at one time. It c
	B	Seeds of	14	<i>Hippeastrum</i> 'Sydney'	S.Dixon	selfed
	B	Seeds of	15	<i>Hippeastrum</i> 'Emerald' x 'Apple Blossom' x 'Sovereign'	S.Dixon	
<b>BX 403</b>	B		1	<i>Oxalis bifurca</i>	M.S.Ittner	
<b>2016-06-28</b>	B		2	<i>Oxalis caprina</i>	M.S.Ittner	
	B		3	<i>Oxalis compressa</i>	M.S.Ittner	
	B		4	<i>Oxalis flava</i>	M.S.Ittner	(lupinifolia)
	B		5	<i>Oxalis imbricata</i>	M.S.Ittner	

BX & Date	*	Material	Item	Taxon	Donor	Notes
	B		6	<i>Oxalis livida</i>	M.S.Ittner	
	B		7	<i>Oxalis massoniana</i>	M.S.Ittner	
	B		8	<i>Oxalis melanosticta</i> 'Ken Aslet'	M.S.Ittner	
	B		9	<i>Oxalis obtusa</i>	M.S.Ittner	(coral)
	B		10	<i>Oxalis obtusa</i>	M.S.Ittner	MV5005A
	B		11	<i>Oxalis obtusa</i>	M.S.Ittner	MV5051
	B		12	<i>Oxalis obtusa</i>	M.S.Ittner	MV6235
	B		13	<i>Oxalis obtusa</i>	M.S.Ittner	MV7085A
	B		14	<i>Oxalis obtusa</i> 'Peaches & Cream'	M.S.Ittner	
	B		15	<i>Oxalis obtusa</i>	M.S.Ittner	(pink)
	B		16	<i>Oxalis pardalis</i>	M.S.Ittner	MV7632
	B		17	<i>Oxalis polyphylla</i> var. <i>heptaphylla</i>	M.S.Ittner	MV6396 (there is disagreement about this name)
	B		18	<i>Oxalis purpurea</i> 'Lavender & White'	M.S.Ittner	
	B		19	<i>Oxalis purpurea</i> 'Skar'	M.S.Ittner	
	B		20	<i>Oxalis purpurea</i>	M.S.Ittner	(white)
	B		21	<i>Oxalis zeekoevleyensis</i>	M.S.Ittner	
	B		22	<i>Tulipa batalinii</i>	M.S.Ittner	(yellow form of <i>T. linifolia</i> )
	B		23	<i>Tulipa humilis</i> 'Red Cup'	M.S.Ittner	(don't know if this tulip is correctly named; see wiki for description)
	B		24	<i>Tulipa linifolia</i>	M.S.Ittner	
	B	Seeds of	25	<i>Pamianthe peruviana</i>	P.Matthews	
<b>BX 404</b>	B	Seeds of	1	<i>Hymenocallis guerreroensis</i>	M.Swartz	ex BX 209, though some <i>H. phalangides</i> seed may have gotten mixed in since they were both dropping se
<b>2016-07-19</b>	B	Bulbs of	2	<i>Massonia echinata</i>	M.Swartz	Mesa Gardens form ex BX 247
	B	Bulbs of	3	<i>Massonia echinata</i>	M.Swartz	ex Roy Herold labeled M28 'depressa'
	B		4	<i>Tritonia crocata</i>	J.Wickham	ex UC Berkeley Bot Gar.
	B		5	<i>Freesia elimensis</i>	J.Wickham	(syn.? <i>F. caryophyllacea</i> )
	B		6	<i>Tritonia</i> 'Rosy Picture'	J.Wickham	
	B		7	<i>Tritonia</i> 'Bermuda Sands'	J.Wickham	
	B		8	<i>Tritonia crocata</i>	J.Wickham	white, ex Annies Annuals
	B		9	<i>Freesia fucata</i>	J.Wickham	ex UC Berkeley Bot. Gar.
	B		10	<i>Tritonia hybrid</i>	J.Wickham	pink, ex The Bulb Man
	B		11	<i>Tritonia</i> 'Salmon'	J.Wickham	
	B		12	<i>Tritonia</i> 'Charles Puddles'	J.Wickham	
	B		13	<i>Tritonia</i> 'Avalanche'	J.Wickham	
	B		14	<i>Tritonia deusta</i> subsp. <i>miniata</i>	J.Wickham	
	B		15	<i>Tritonia parvula</i>	J.Wickham	
	B		16	<i>Tritonia lineata</i>	J.Wickham	
	B		17	<i>Tritonia flabellifolia</i>	J.Wickham	
	B		18	<i>Nerine sarniensis</i> 'Miss Fraunce Clarke'	P.Slate	
	B		19	<i>Ixia flexuosa</i>	P.Slate	pink, ex BX 292 from Mike Mace, ex Jim Duggan
	B		20	<i>Lachenalia aloides</i> var. <i>quadricolor</i>	P.Slate	ex Plants for the Southwest
	B		21	<i>Lachenalia contaminata</i>	P.Slate	
	B	Small tubers of	22	<i>Cyclamen graecum</i>	R.Jones	
	S	Seed of	23	<i>Cyclamen graecum</i>	R.Jones	
	B	Bulbs of	24	<i>Scilla</i>	R.deVries	( <i>Hyacinthoides</i> ) <i>lingulata</i> ex Paul Otto- late fall blooming, zone 7 (or zone 4 in a cold frame)

BX & Date	*	Material	Item	Taxon	Donor	Notes
	S	Seeds of	25	<i>Hymenocallis maximiliani</i>	R.deVries	(i) ex Telos (distinctly petiolate leaves that are thin in texture with a pronounced mid rib, up to
<b>BX 405</b>	S	Seeds of	1	<i>Hymenocallis harrisiana</i>	R.deVries	
<b>2016-08-11</b>	B	Bulbs of	2	<i>Nothoscordum gracile</i> var. <i>macrostemon</i>	R.deVries	Chile, ex Harry Hay ex MSI
	B	Small tubers of	3	<i>Cyclamen rohlfsianum</i>	R.Herold	93-14, large dark green, reniform leaves heavily marked with silver. Pink flowers. Pea-size tubers,
	B	Small tubers of	4	<i>Cyclamen rohlfsianum</i>	R.Herold	93-8, medium green maple leaf shaped leaves, well marked. Pink flowers.
	B		5	<i>Leucojum aestivum</i> 'Gravetye Giant'	P.Slate	
	B		6	<i>Watsonia</i> 'Flamboyant'	P.Slate	brilliant deep coral flower
	B		7	<i>Ferraria schaeferi</i>	P.Slate	ex BX 292 Mace
	B		8	<i>Ferraria crispa</i>	P.Slate	ssp. nortieri
	B		9	<i>Albuca</i> sp.	P.Slate	finally ID'd as <i>A. acuminata</i> , epigeal
	S	Seed of	10	<i>Crinum lugardiae</i>	T.Eck	
	S	Seeds of	11	<i>Eucrosia aurantiaca</i>	A.Grossi	
	S	Seeds of	12	<i>Chlorophytum saundersiae</i>	A.Grossi	
	B	Bulbs of	13	<i>Zephyranthes candida</i>	J.Glattstein	
<b>BX 406</b>	B		1	<i>Cyrtanthus epiphyticus</i>	R.Herold	ex BX154
<b>2016-08-17</b>	B		2	<i>Freesia laxa</i> 'Joan Evans'	R.Herold	
	B		3	<i>Lapeirousia jacquinii</i>	R.Herold	
	B		4	<i>Massonia</i> sp.	R.Herold	
	B		5	<i>Narcissus</i> 'albidus occidentalis' N028	R.Herold	N028
	B		6	<i>Narcissus</i> 'albidus zaianicus'	R.Herold	
	B		7	<i>Narcissus bulbocodium</i>	R.Herold	ex Morocco, few
	B		8	<i>Narcissus bulbocodium</i> var. <i>graellsii</i>	R.Herold	N007
	B		9	<i>Narcissus bulbocodium</i>	R.Herold	N020
	B		10	<i>Narcissus bulbocodium</i> var. <i>obesus</i>	R.Herold	N024
	B		11	<i>Narcissus bulbocodium</i> subsp. <i>praecox</i>	R.Herold	(paucinervis) ex BX348
	B		12	<i>Narcissus bulbocodium</i> var. <i>tenuifolius</i>	R.Herold	N022
	B		13	<i>Narcissus cantabricus</i> var. <i>foliosus</i>	R.Herold	N001
	B		14	<i>Narcissus cantabricus</i> 'Peppermint'	R.Herold	
	B		15	<i>Narcissus</i> 'Joy Bishop'	R.Herold	N068
	B		16	<i>Narcissus</i> 'Julia Jane'	R.Herold	#1, N106, ex McGary. The three types of Julia Jane are slightly different from one another.
	B		17	<i>Narcissus</i> 'Julia Jane'	R.Herold	#2, ex Odyssey. The three types of Julia Jane are slightly different from one another.
	B		18	<i>Narcissus</i> 'Julia Jane'	R.Herold	#3, ex SRGC. The three types of Julia Jane are slightly different from one another.
	B		19	<i>Narcissus nevadensis</i>	R.Herold	N087
	B		20	<i>Narcissus romieuxii</i> 'Atlas Gold'	R.Herold	JCA805Y, few
	B		21	<i>Narcissus romieuxii</i> subsp. <i>albidus</i> var. <i>tananicus</i>	R.Herold	N002
	B		22	<i>Narcissus</i> sp.	R.Herold	w/c Oukaimeden N086
	B		23	<i>Narcissus</i> 'Stockens Gib'	R.Herold	
	B		24	<i>Narcissus</i> 'Tarlatan'	R.Herold	
	B		25	<i>Narcissus</i> 'Treble Chance'	R.Herold	JCA805, N066
	B		26	<i>Narcissus</i> 'Mixed Seedlings'	R.Herold	These date back to a mass sowing in 2004 of seed from moderately controlled crosses of romieuxii, ca
<b>BX 407</b>	B	Offsets of	1	<i>Nerine humilis breachiae</i>	R.Herold	ex BX 214, then listed as <i>Nerine humilis brachiae</i> .



BX & Date	*	Material	Item	Taxon	Donor	Notes
2016-08-24	B		2	<i>Nerine hybrid</i>	R.Herold	G36 ex BX214, offsets
	B		3	<i>Nerine 'November Cheer'</i>	R.Herold	
	B		4	<i>Nerine sarniensis</i>	R.Herold	screaming orange, offsets
	B		5	<i>Ornithogalum osmynellum</i>	R.Herold	( <i>Albuca osmynella</i> ) ex Hammer
	B		6	<i>Oxalis bowiei</i>	R.Herold	
	B		7	<i>Oxalis flava</i>	R.Herold	( <i>lupinifolia</i> ) ex BX152
	B		8	<i>Oxalis gracilis</i>	R.Herold	BX207, ex Uli
	B		10	<i>Oxalis polyphylla</i> var. <i>heptaphylla</i>	R.Herold	
	B		11	<i>Oxalis</i> sp.	R.Herold	RH11, Silvermine. Found growing in running water, in shade. Flower similar to <i>O. versicolor</i> , but blo
	B		12	<i>Oxalis</i> sp.	R.Herold	flava group, big yellow fl, succulent blue lf, ex Uli Bx 183
	B		13	<i>Oxalis</i>	R.Herold	Uli 69 (flava?), ex BX152
	B		14	<i>Tecophilaea cyanocrocus</i> var. <i>leichtlinii</i>	R.Herold	ex McGary, few
	B		15	<i>Tecophilaea hybrid</i>	R.Herold	( <i>cyanocrocus</i> var. <i>leichtlinii</i> x <i>cyanocrocus</i> ), few. Result of hand pollinated, controlled greenhouse
	B		16	<i>Tecophilaea hybrid</i>	R.Herold	( <i>cyanocrocus</i> x <i>cyanocrocus</i> var. <i>leichtlinii</i> ), few. Result of hand pollinated, controlled greenhouse
S	Fresh seeds of	17	<i>Cyclamen rohlfsianum</i>	R.Herold	93-14, large dark green, reniform leaves heavily marked with silver. Pink flowers. (PLANT IMMEDIATELY)	
S	Fresh seeds of	18	<i>Cyclamen rohlfsianum</i>	R.Herold	93-8, medium green maple leaf shaped leaves, well marked. Pink flowers. (PLANT IMMEDIATELY)	
S	Fresh seeds of	19	<i>Cyclamen graecum</i>	R.Herold	92-2, dark green leaves with bright silver markings. Pink flowers. (PLANT IMMEDIATELY)	
B		20	<i>Oxalis bowiei</i>	J.Willis		
B		21	<i>Oxalis hirta</i>	J.Willis	pink	
B		22	<i>Oxalis luteola</i>	J.Willis	glauca	
B		23	<i>Oxalis polyphylla</i> var. <i>heptaphylla</i>	J.Willis		
B		24	<i>Oxalis purpurea</i> cv.	J.Willis		
B		25	<i>Oxalis purpurea</i> 'Skar'	J.Willis		
BX 408	B		1	<i>Iris tuberosa</i>	J.McGary	(syn. <i>Hermodactylus tuberosum</i> ), small bulbs
2016-08-29	B		2	<i>Acis valentina</i>	J.McGary	(syn. <i>Leucojum valentinum</i> .), fall-flowering
	B		3	<i>Hyacinthoides lingulata</i>	J.McGary	(subsp. <i>ciliolata</i> ), late fall flowering, blue, 6-8 cm tall, best frost-free
	B		4	<i>Acis tingitana</i>	J.McGary	(syn. <i>Leucojum tingitanum</i> ), North Africa, 30 cm, probably best frost-free
	B		5	<i>Notholirion thomsonianum</i>	J.McGary	fragrant pale lavender trumpet flowers on tall stems, tolerant of various conditions in the Pacific
	B		6	<i>Colchicum boissieri</i>	J.McGary	pink, fall-flowering miniature species, corms extend horizontally, plant flat with any visible roots
	B		7	<i>Sternbergia lutea</i>	J.McGary	typical form, fall-flowering, requires excellent drainage and a warm, dry summer. In spring, protect
	B		8	<i>Sternbergia lutea</i>	J.McGary	small form. About half the size of the typical plant, but free flowering and fast increasing. May be
	B		9	<i>Oxalis hirta</i>	N.Nguyen	
	B		10	<i>Oxalis hirta</i>	N.Nguyen	mauve
	B		11	<i>Oxalis flava</i>	N.Nguyen	
	B		12	<i>Oxalis massoniana</i>	N.Nguyen	
	B		13	<i>Oxalis cathara</i>	N.Nguyen	
	B		14	<i>Oxalis bowiei</i>	N.Nguyen	
	B		15	<i>Oxalis polyphylla</i>	N.Nguyen	
	B		16	<i>Lachenalia multifolia</i>	N.Nguyen	
	B		17	<i>Allium amplexans</i>	N.Nguyen	

BX & Date	*	Material	Item	Taxon	Donor	Notes
	B		18	<i>Lachenalia ensifolia</i>	N.Nguyen	(Polyxena pygmaea)
	B		19	<i>Strumaria tenella</i>	N.Nguyen	
	B		20	<i>Narcissus bulbocodium</i>	N.Nguyen	
	B		21	<i>Gladiolus alatus</i>	N.Nguyen	
	B		22	<i>Ferraria crispa</i>	N.Nguyen	
	B		23	<i>Lapeirousia plicata</i>	N.Nguyen	
<b>BX 409</b>	B	Bulbs of	1	<i>Oxalis versicolor</i>	J.Willis	.
<b>2016-09-17</b>	B		2	<i>Moraea sp.</i>	N.Nguyen	light yellow
	B		3	<i>Hesperantha pauciflora</i>	N.Nguyen	
	B		4	<i>Gladiolus arcuatus</i>	N.Nguyen	
	B		5	<i>Sparaxis grandiflora</i>	N.Nguyen	
	B		6	<i>Sparaxis tricolor</i>	N.Nguyen	
	B		7	<i>Ferraria divaricata</i>	D.Foster	
	B		8	<i>Freesia viridis</i>	D.Foster	
	B		9	<i>Babiana ecklonii</i>	D.Foster	
	B		10	<i>Lachenalia aloides var. quadricolor</i>	D.Foster	
	B	Cormlets of	11	<i>Moraea ciliata</i>	R.Werra	tall blue
	B	Cormlets of	12	<i>Moraea ciliata</i>	R.Werra	short white
	B	Bulbils of	13	<i>Lilium bulbiferum</i>	R.Werra	
	S	Seeds of	14	<i>Boophone 'Sp. Aus.'</i>	K.McMichael	very wavy gray leaves
	B	Bulbils of	15	<i>Lilium lancifolium</i>	J.Miller	
	B	Small bulbs of	16	<i>Rhodophiala bifida</i>	J.Glattstein	
	B	Small corms of	17	<i>Freesia 'Port Salut'</i>	J.Glattstein	
	B	Small corms of	18	<i>Freesia 'Red River'</i>	J.Glattstein	few
<b>BX 410</b>	B		1	<i>Allium subvillosum</i>	M.S.Ittner	
<b>2016-09-24</b>	B		2	<i>Baeometra uniflora</i>	M.S.Ittner	
	B		3	<i>Dichelostemma multiflorum</i>	M.S.Ittner	
	B		4	<i>Ferraria crispa</i>	M.S.Ittner	
	B		5	<i>Ferraria crispa subsp. nortieri</i>	M.S.Ittner	
	B		6	<i>Freesia caryophyllacea</i>	M.S.Ittner	(fall blooming)
	B		7	<i>Freesia fergusoniae</i>	M.S.Ittner	(hybrid?)
	B		8	<i>Freesia laxa subsp. azurea</i>	M.S.Ittner	(winter growing)
	B		9	<i>Lachenalia bulbifera</i>	M.S.Ittner	
	B		10	<i>Moraea bellendenii</i>	M.S.Ittner	
	B		11	<i>Moraea ciliata</i>	M.S.Ittner	
	B		12	<i>Moraea lurida</i>	M.S.Ittner	
	B		13	<i>Moraea 'Zoe'</i>	M.S.Ittner	offsets and offspring
	B		14	<i>Narcissus romieuxii</i>	M.S.Ittner	
	B		15	<i>Oxalis flava</i>	M.S.Ittner	(mostly pink?)
	B		16	<i>Oxalis luteola</i>	M.S.Ittner	MV 5567
	B		17	<i>Spiloxene capensis</i>	M.S.Ittner	
	B	Bulbs of	18	<i>Oxalis imbricata</i>	F.Thorne	
<b>BX 411</b>	S	Seeds of	1	<i>Nerine angustifolia</i>	K.Sayce	(FEW)
<b>2016-10-06</b>	S		2	<i>Calostemma purpureum</i>	R.deVries	seed. these germinate quickly in the fall on the ground. i start them outside in a plunged pot and b
	B	Offsets and bulb	3	<i>Ornithogalum caudatum</i>	R.deVries	- aka False sea onion or pregnant onion. (Albuca bracteata?) offsets and bulbils. these bulblets wil

BX & Date	*	Material	Item	Taxon	Donor	Notes
	B	Small bulbs or c	4	<i>Albuca clanwilliamae-gloria</i>	K.Church	
	B	Small bulbs or c	5	<i>Gladiolus tristis</i>	K.Church	
	B	Small bulbs or c	6	<i>Oxalis glabra</i>	K.Church	
	B	Small bulbs or c	7	<i>Oxalis purpurea</i>	K.Church	pink
	B	Small bulbs or c	8	<i>Tritonia laxifolia</i>	K.Church	
	B	Small bulbs or c	9	<i>Ixia longituba var. bellendenii</i>	K.Church	
	B	Small bulbs or c	10	<i>Lachenalia mutabilis</i>	K.Church	ex Swartz, BX 181
	B	Small bulbs or c	11	<i>Lachenalia mutabilis</i>	K.Church	ex CSSA
	B	Small bulbs or c	12	<i>Lachenalia mutabilis</i>	K.Church	ex BX 353
	B	Small bulbs or c	13	<i>Oxalis caprina</i>	K.Church	ex Ittner
	B	Small bulbs or c	14	<i>Oxalis bowiei</i>	K.Church	pink, ex BX 338
	B	Small bulbs or c	15	<i>Tritonia deusta</i>	K.Church	selfed
	B	Small bulbs or c	16	<i>Freesia laxa</i>	K.Church	
	B	Small bulbs or c	17	<i>Lachenalia mediana</i>	K.Church	
	B	Small bulbs or c	18	<i>Lachenalia viridiflora</i>	K.Church	
	B	Small bulbs or c	19	<i>Gladiolus uysiae</i>	K.Church	
	B	Small bulbs or c	20	<i>Babiana 'Purple Haze'</i>	K.Church	ex Wickham
	B	Small bulbs or c	21	<i>Lachenalia aloides</i>	K.Church	
	B	Small bulbs or c	22	<i>Ferraria divaricata subsp. arenosa</i>	K.Church	ex Telos
	B	Small bulbs or c	23	<i>Ferraria crispa</i>	K.Church	dark form, ex BX 343
<b>BX 412</b>	B	Small bulbs or c	1	<i>Oxalis caprina</i>	J.Barton	
<b>2016-10-26</b>	B	Small bulbs or c	2	<i>Conanthera trimaculata</i>	J.Barton	
	B	Small bulbs or c	3	<i>Babiana sp.</i>	J.Barton	
	B	Small bulbs or c	4	<i>Ornithogalum maculatum</i>	J.Barton	
	B	Small bulbs or c	5	<i>Oxalis obtusa</i>	J.Barton	
	B	Small bulbs or c	6	<i>Oxalis obtusa</i>	J.Barton	MV 5414A
	B	Small bulbs or c	7	<i>Oxalis fabifolia</i>	J.Barton	
	B	Small bulbs or c	8	<i>Lachenalia anguinea</i>	J.Barton	
	B	Small bulbs or c	9	<i>Gladiolus tristis</i>	J.Barton	x alatus
	B	Small bulbs or c	10	<i>Gladiolus virescens</i>	J.Barton	
	B	Small bulbs or c	11	<i>Gladiolus alatus</i>	J.Barton	
	B	Small bulbs or c	12	<i>Gladiolus cf.</i>	J.Barton	violaceo-lineatus
	B	Small bulbs or c	13	<i>Chasmanthe floribunda</i>	J.Barton	
	B	Small bulbs or c	14	<i>Sparaxis hybrids</i>	J.Barton	from Hadeco
	B	Small bulbs or c	15	<i>Amaryllis belladonna</i>	J.Barton	hyb, mixed
	B	Small bulbs or c	16	<i>Sparaxis grandiflora subsp. violacea</i>	J.Barton	
	S	Seeds of	17	<i>Paeonia cambessedesii</i>	J.McGary	
	S	Seeds of	18	<i>Cyclamen graecum</i>	J.McGary	
	S	Seeds of	19	<i>Paeonia mascula 'Gargano'</i>	A.Porcelli	
	S	Seeds of	20	<i>Calostemma purpureum</i>	A.Porcelli	
	B	Bulbils of	21	<i>Globba schomburgkii</i>	K.Pradhan	(Zingiberaceae)
	S	Seeds of	22	<i>Amaryllis belladonna</i>	K.Sayce	dark pink (FEW)
	B		23	<i>Begonia gracilis var. martiana</i>	U.Urban	BULBILS They look like seed but are miniature tubers which are produced in large numbers on the nodes.
	S	Seeds of	24	<i>Clivia miniata 'Belgian Strain'</i>	U.Urban	In the family for well over hundred years.... This is the broad leaved and large flowered form.
	B		25	<i>Cyrtanthus labiatus</i>	U.Urban	not flowered for me, fleshy bulbs above ground, produces lots of bulbils. From the Muller-Doblies couple. ID certain.

BX & Date	*	Material	Item	Taxon	Donor	Notes
	B		26	<i>Cyrtanthus sp.</i>	U.Urban	
	S	Seeds of	27	<i>Scadoxus multiflorus</i>	U.Urban	subsp katharinae. From Essen Botanical Garden, they have a most impressive giant specimen in a huge tub
	B	Leaf tubers of	28	<i>Nymphaea sp.</i>	U.Urban	tropical blue viviparous. Forms small leaf tubers at the end of the season when the water gets coole
<b>BX 413</b>	B		1	<i>Sinningia cardinalis</i>	R.deVries	small tubers
<b>2016-11-07</b>	B		2	<i>Phaedranassa carmiolii</i>	R.deVries	small bulbs, from Jude Platteborze (FEW)
	B		3	<i>Hymenocallis harrisiana</i>	R.deVries	seedlings
	B		4	<i>Crinum oliganthum x asiaticum</i> 'Menehune'	R.deVries	x asiaticum 'Menehune' ONE Clump, only
	B		5	<i>Eucharis plicata</i>	R.deVries	small bulbs (FEW)
	B		6	<i>Cyrtanthus mackenii var. cooperii</i>	R.deVries	small bulbs (FEW)
	S	Seeds of	7	<i>Hippeastrum calyptratum</i>	A.Pontieri	
	B		8	<i>mixed bulbs</i>	M.S.Ittner	mixed lot of small cormlets/bulblets - winter rainfall, probably most from either California or South Africa
	B		9	<i>Nothoscordum dialystemon</i>	M.S.Ittner	or Ipheion dialystemon, offset bulblets
	B		10	<i>Triteleia peduncularis</i>	M.S.Ittner	cormlets
	S		11	<i>Clivia miniata</i>	M.S.Ittner	(light yellow), FEW - recalcitrant- most are already sprouting
	S		12	<i>Nerine angustifolia</i>	M.S.Ittner	- recalcitrant- most are already sprouting
	S		13	<i>Nerine bowdenii</i>	M.S.Ittner	- recalcitrant- most are already sprouting
	S		14	<i>Nerine platypetala</i>	M.S.Ittner	- recalcitrant- most are already sprouting
<b>BX 414</b>	S		1	<i>Habranthus robustus var. biflorus</i>	U.Urban	
<b>2017-01-08</b>	S		2	<i>Clivia gardenii x C. miniata</i>	A.Trachtenberg	yellow Two photo links: <a href="http://www.srgc.net/forum/index.php?topic=13939.msg348441#msg348441">www.srgc.net/forum/index.php?topic=13939.msg348441#msg348441</a> and
	S		3	<i>Rhodophiala bifida</i>	C.Mueller	pink, very nice vigorous strain that enjoys alkaline soil and can withstand winter cold to Zone 7/6
	S		4	<i>Rhodophiala bifida</i>	C.Mueller	larger, redder than usual R. bifida
	S		5	<i>Rhodophiala bifida</i>	C.Mueller	typical x #4
	S		6	<i>Zephyranthes jonesii</i>	C.Mueller	
	S		7	<i>Zephyranthes smallii</i>	C.Mueller	
	S		8	<i>Zephyranthes pulchella</i>	C.Mueller	
	S		9	<i>Cooperia drummondii</i>	C.Mueller	flowers in mid March (in Cynthia's Texas)
<b>BX 415</b>	S		1	<i>Haemanthus albiflos</i>	R.deVries	
<b>2017-02-19</b>	S		2	<i>Rhodophiala araucana</i>	R.deVries	very few
	S		3	<i>Rhodophiala andicola</i>	R.deVries	few
	S		4	<i>Phaedranassa dubia</i>	R.deVries	(ex Telos, but in bloom near P. dubia, Ornduff 9674, Ecuador)
	S		5	<i>Habranthus brachyandrus</i>	B.Maygers	
	S		6	<i>Zephyranthes primulina</i>	B.Maygers	
	S		7	<i>Cardiocrinum giganteum</i>	D.Leevers	
	S		8	<i>Lilium ledebourii</i>	P.Harlow	ex Archibald. 2014 seed
	S		9	<i>Bellevalia pycnantha</i>	P.Harlow	(B. paradoxa?)
	S		10	<i>Paradisea liliastrum</i>	P.Harlow	
	S		11	<i>Arisaema tortuosum</i>	U.Urban	
	S		12	<i>Arisaema flavum</i>	U.Urban	
	S		13	<i>Hedychium yunnanense</i>	U.Urban	
	S		14	<i>Ipomoea lindheimeri</i>	U.Urban	
<b>BX 416</b>	B		1	<i>Achimenes 'Pink Cloud'</i>	M.S.Ittner	- from earlier BX, originally was soft pink; later years a bright pink appeared in the middle of the
<b>2017-04-11</b>	B		2	<i>Gloxinella lindeniana</i>	M.S.Ittner	- from earlier BX

BX & Date	*	Material	Item	Taxon	Donor	Notes
	B		3	<i>Oxalis</i> sp.	M.S.Ittner	Mexico - summer growing - originally from Uli Urban
	B		4	<i>Tigridia pavonia</i> 'Sunset in Oz'	M.S.Ittner	- bulbs grown from seed with this name
	B		5	<i>Zantedeschia</i> 'Blaze'	M.S.Ittner	
	B	Rhizomes of	6	<i>Achimenes</i> 'Rosy Frost'	D.Kramb	
	B	Rhizomes of	7	<i>Achimenes</i> 'Summer Sunset'	D.Kramb	
	B		8	<i>Haemanthus albiflos</i>	R.deVries	seedings 2 yrs old (FEW)
	S		9	<i>Haemanthus pauculifolius</i>	R.deVries	seeds (VERY FEW)
	B	Stem bulbils of	10	<i>Achimenes patens</i>	U.Urban	These are stem bulbils which are much smaller than normal rhizomes and therefore easier to ship. T
	B	Small tubers of	11	<i>Arisaema consanguineum</i> 'The Perfect Wave '	U.Urban	<i>Arisaema consanguineum</i> 'The Perfect Wave ' and 'Wild Blue Yonder' mixed small tubers. Both are offse
	B	Small tubers of	12	<i>Arisaema tortuosum</i>	U.Urban	small tubers. Can become very big, mine are seed grown and have flowered and made offsets for the fi
	B	Small corms of	13	<i>Gladiolus cruentus</i>	U.Urban	Summer growing but has a long growing cycle and flowers late in the season, sometimes spoiled by b
	B		14	<i>Gladiolus dalenii</i> 'Boone'	U.Urban	a straightforward and easy summer grower. The interesting thing about this form is that it has branc
	B		15	<i>Sauromatum horsfieldii</i>	U.Urban	a small and charming plant except for its flowers. They do not smell like rotten meat like most of t
	B		16	<i>Sauromatum giganteum</i>	U.Urban	or <i>Typhonium giganteum</i> : Deep blackish purple spathes before the leaves, I did not notice any offensi
	B		17	<i>Scadoxus multiflorus</i>	U.Urban	Few seeds only. I had a big infructescence but unfortunately was not aware they would germinate in
	B		18	<i>Spathantheum orbignyanum</i>	U.Urban	Summer growing Bolivian Aroid with big tubers. Flowers before the leaves. Strange smell. Lush foli
	B	Leaf tubers of	19	<i>Nymphaea</i> sp.	U.Urban	not least a few leaf tubers of my lovely blue waterlily ( <i>Nymphaea</i> sp.) I wrote an article for the bu
	B		20	<i>Haemanthus albiflos</i>	D.Sherk	
	B		21	<i>Haemanthus pauculifolius</i>	D.Sherk	originally from Telos
	B		22	<i>Eucharis amazonica</i>	D.Sherk	originally from Marie-Paule Opdenakker
	B	Small bulbils of	23	<i>Hippeastrum papilio</i>	B.Hoel	
	B	Small bulbils of	24	<i>Ornithogalum saundersiae</i>	B.Hoel	
<b>BX 417</b>	B		1	<i>Sandersonia aurantiaca</i>	M.S.Ittner	
<b>2017-05-04</b>	B		2	<i>Gloriosa modesta</i>	M.S.Ittner	(Littonia)
	B		3	<i>Gloriosa superba</i>	M.S.Ittner	
	B		4	<i>Oxalis zeekoevleyensis</i>	M.S.Ittner	
	B		5	<i>Oxalis hirta</i>	M.S.Ittner	mauve
	B		6	<i>Oxalis melanosticta</i> 'Ken Aslet'	M.S.Ittner	
	B		7	<i>Amorphophallus yuloensis</i>	F.Thorne	
	B		8	<i>Amorphophallus rivierei</i>	F.Thorne	(A. konjac)
	B		9	<i>Amorphophallus bulbifer</i>	F.Thorne	
	B		10	<i>Amorphophallus albus</i>	F.Thorne	
	B		11	<i>Amorphophallus symonianus</i>	F.Thorne	
	B		12	<i>Amorphophallus</i> sp.	F.Thorne	ex John Mood
	B		13	<i>Sauromatum venosum</i>	F.Thorne	( <i>Typhonium</i> )
	B		14	<i>Zantedeschia hybrids</i>	F.Thorne	mixed colors
	B		15	<i>Gloriosa lutea</i>	F.Thorne	( <i>G. superba</i> )
	B		16	<i>Oxalis</i> sp.	F.Thorne	ex Oxaca from Mary Sue Ittner
<b>BX 418</b>	B	Rhizomes of	1	<i>Seemaniania nematanthodes</i>	D.Kramb	
<b>2017-06-16</b>	B		2	<i>Oxalis bifurca</i>	M.S.Ittner	
	B		3	<i>Oxalis engleriana</i>	M.S.Ittner	
	B		4	<i>Oxalis flava</i>	M.S.Ittner	( <i>lupinifolia</i> )

BX & Date	*	Material	Item	Taxon	Donor	Notes
	B		5	<i>Oxalis luteola</i>	M.S.Ittner	MV 5567
	B		6	<i>Oxalis obtusa</i>	M.S.Ittner	MV7085
	B		7	<i>Oxalis obtusa</i>	M.S.Ittner	pink
	B		8	<i>Oxalis purpurea</i> 'Skar'	M.S.Ittner	
	B		9	<i>Tulipa linifolia</i>	M.S.Ittner	
	B		10	<i>Tulipa sylvestris</i>	M.S.Ittner	
	B		11	<i>Oxalis bowiei</i>	M.S.Ittner	
	B		12	<i>Oxalis imbricata</i>	M.S.Ittner	
	B		13	<i>Oxalis massoniana</i>	M.S.Ittner	
	B		14	<i>Oxalis obtusa</i>	M.S.Ittner	(coral)
	B		15	<i>Oxalis obtusa</i> 'Peaches & Cream'	M.S.Ittner	
	B	Offsets of	16	<i>Tulipa clusiana</i>	M.S.Ittner	(offsets)
	B	Offsets of	17	<i>Tulipa clusiana</i> cultivar	M.S.Ittner	(offsets), could be 'Cynthia', pale yellow, outer tepals rose colored, see wiki for photos
	B		18	<i>Oxalis hirta</i>	M.S.Ittner	
	B		19	<i>Oxalis hirta</i> 'Gothenburg'	M.S.Ittner	
	B		20	<i>Oxalis flava</i>	M.S.Ittner	pink
	B		21	<i>Oxalis flava</i>	M.S.Ittner	yellow
	B		22	<i>Oxalis commutata</i>	M.S.Ittner	
	B		23	<i>Oxalis</i>	M.S.Ittner	MV 5051
	B		24	<i>Oxalis</i>	M.S.Ittner	MV 4674
	B		25	<i>Oxalis obtusa</i>	M.S.Ittner	MV 6341
	S		26	<i>Clivia miniata</i>	M.S.Ittner	pale yellow (VERY FEW)
	S	Seeds of	27	<i>Phaedranassa cinerea</i>	R.deVries	? from BX 347 (Mary Sue Ittner, September 2013), she informed me she received her plant (or seeds) f
	B		28	<i>Sinningia cardinalis</i>	R.deVries	ex SX2 seed started 28 march 2015- seedlings lifted and trimmed of growth
	B		29	<i>Sinningia eumorpha</i>	R.deVries	-purple collected by Glenilson Souze, seedlings ex BX 388,
	B	Small corms of	30	<i>Zantedeschia jucunda</i>	R.deVries	from BX 357 #17 (March 2014). <i>Zantedeschia jucunda</i> , originally from Chiltern seeds, summer growing w
	B	Corms of	31	<i>Alocasia hypnosa</i>	R.deVries	several corms ex Arnold Trachtenburg
	B		32	<i>Phaedranassa carmiolii</i>	R.deVries	from Jude H In 3 years these just offset and never got big enough to bloom for me. Last summer I pla
<b>BX 419</b>	B	Seedling bulblets	1	<i>Brunsvigia bosmaniae</i>	M.Swartz	ex Telos (small bulbs from the seed I didn't send in time)
<b>2017-07-15</b>	S	Seeds of	2	<i>Hymenocallis guerreroensis</i>	M.Swartz	ex BX 243 (mostly, may have a few harrisiana and phalangidis, a storm knocked them to the ground)
	S	Seed of	3	<i>Hymenocallis phalangidis</i>	R.Herold	ex BX 209
	S	Seed of	4	<i>Clivia miniata</i> 'Kaguyahime' x ('Vico Yellow' x F2 cross)	R.Herold	ex Nakamura
	B	Small offsets of	5	<i>Cyrtanthus elatus</i> x <i>montanus</i>	M.S.Ittner	small offsets that formed on top next to the larger bulbs (see photos on the wiki; flowers are quite
	B		6	<i>Oxalis namaquana</i>	M.S.Ittner	- winter growing, bright yellow, flowering sized bulbs are very small
	B		7	<i>Oxalis purpurea</i>	M.S.Ittner	- lavender and white - winter growing
	B		8	<i>Oxalis purpurea</i>	M.S.Ittner	(white flowers) - blooms for many months when happy, but if planted in the ground in climates where
	S	Seeds of	9	<i>Crinum bulbispermum</i> 'Jumbo'	J.Waddick	Germination: Large seeds are pushed about 1/2 way into damp sand. Germination is usually fast and to
	B	Bulbs of	10	<i>Albuca</i> 'Augrabies Hills'	J.Waddick	Bulbs are best planted with most of bulb above ground.
	B	Small bulbs of	11	<i>Hippeastrum</i> hybrid 'Dancing Queen'	B.Hoel	
	B	Small bulbs of	12	<i>Hippeastrum</i> hybrid 'Carmen'	B.Hoel	(only one)
	B	Small bulbs of	13	<i>Hippeastrum</i> hybrid	B.Hoel	red/white striped flower

BX & Date	*	Material	Item	Taxon	Donor	Notes
	B	Small bulbs of	14	<i>Hippeastrum hybrid 'Rilona'</i>	B.Hoel	
	B	Small bulbs of	15	<i>Hippeastrum hybrid 'Evergreen'</i>	B.Hoel	(only one)
	B	Small bulbs of	16	<i>Hippeastrum hybrid</i>	B.Hoel	unknown mix, mostly red single
	B	Leafed propagul	17	<i>Neomarica candida</i>	B.Hoel	
<b>BX 420</b>	S		1	<i>Rhodophiala bifida</i>	I.Crossley	pink
<b>2017-07-24</b>	S		2	<i>Habranthus brachyandrus</i>	I.Crossley	
	S		3	<i>Habranthus tubispathus var. roseus</i>	I.Crossley	
	S		4	<i>Habranthus tubispathus</i>	I.Crossley	
	S		5	<i>Habranthus robustus 'Russell Manning'</i>	I.Crossley	
	S		6	<i>Habranthus magnoi</i>	I.Crossley	
	S		7	<i>Habranthus tubispathus</i>	I.Crossley	blue
	S		8	<i>Habranthus x floryi</i>	I.Crossley	green throat
	S		9	<i>Zephyranthes jonesii</i>	I.Crossley	
	S		10	<i>Zephyranthes pulchella</i>	I.Crossley	
	S		11	<i>Zephyranthes huastacana</i>	I.Crossley	
	S		12	<i>Zephyranthes fosteri</i>	I.Crossley	pale pink
	S		13	<i>Zephyranthes fosteri</i>	I.Crossley	white
	S		14	<i>Zephyranthes 'Pink Beauty'</i>	I.Crossley	
	S		15	<i>Zephyranthes citrina</i>	I.Crossley	
	S		16	<i>Zephyranthes katheriniae</i>	I.Crossley	red
	S		17	<i>Zephyranthes lagesiana</i>	I.Crossley	
	S		18	<i>Zephyranthes dichromantha</i>	I.Crossley	
	S		19	<i>Zephyranthes 'Sunset Strain'</i>	I.Crossley	
	S		20	<i>Zephyranthes reginae</i>	I.Crossley	
	S		21	<i>Zephyranthes chlorosolen</i>	I.Crossley	
	S		22	<i>Zephyranthes refugiensis</i>	I.Crossley	
	S		23	<i>Zephyranthes 'Paul Niemi'</i>	I.Crossley	
	S		24	<i>Zephyranthes 'Labuffarosea'</i>	I.Crossley	
	S		25	<i>Zephyranthes fluvialis</i>	I.Crossley	(Z. flavissima??)
	S		26	<i>Zephyranthes smallii</i>	I.Crossley	
	S		27	<i>Zephyranthes miradorensis</i>	I.Crossley	
	S		28	<i>Zephyranthes mesochloa</i>	I.Crossley	
	S		29	<i>Zephyranthes macrosiphon 'Hidalgo'</i>	I.Crossley	
	S		30	<i>Zephyranthes fosteri</i>	I.Crossley	pink
	S		31	<i>Zephyranthes verecunda 'Rosea'</i>	I.Crossley	
	S		32	<i>Zephyranthes verecunda</i>	I.Crossley	Mexican (Z. miniata)
	S		33	<i>Zephyranthes verecunda</i>	I.Crossley	pale pink (Z. miniata)
	S		34	<i>Zephyranthes primulina</i>	I.Crossley	
	S		35	<i>Zephyranthes drummondii</i>	I.Crossley	
<b>BX 421</b>	S		1	<i>Crinum stuhlmannii subsp. delagoense</i>	G.Dees	(syn. <i>Crinum delagoense</i> )
<b>2017-07-31</b>	S		2	<i>Crinum macowanii</i>	G.Dees	from Kenya
	S		3	<i>Crinum macowanii</i>	G.Dees	from Malawi
	S		4	<i>Crinum bulbispermum 'Marcel Sheppards Jumbo'</i>	G.Dees	bred from crosses made with Hannibal's stock. Wide range of colors: pink, red, white, mixed and gree
	S		5	<i>Crinum bulbispermum 'Jumbo'</i>	G.Dees	directly from Les Hannibal

BX & Date	*	Material	Item	Taxon	Donor	Notes
	S		6	<i>Crinum (macowanii x acaule) x (macowanii x acaule)</i>	G.Dees	
	S		7	<i>Ammocharis coranica</i>	G.Dees	mixed seeds from pink, red, and white flowers
	S	Seed of	8	<i>Pamianthe peruviana</i>	P.Matthews	
	S		9	<i>Hippeastrum 'Purple Estrella'</i>	K.Church	only one order
	S		10	<i>Hippeastrum 'Evergreen'</i>	K.Church	
	S		11	<i>Scilla peruviana</i>	S.Silinsky	ex hort
	S		12	<i>Gladiolus carneus</i>	S.Silinsky	ex hort
	S		13	<i>Moraea sisyrinchium</i>	S.Silinsky	( <i>Gynandris</i> ) <i>sisyrinchium</i> , wild collected near Jerusalem
	S	Seeds of	14	<i>Erythrina herbacea</i>	M.Swartz	
	S	Seeds of	15	<i>Habranthus martinezii</i>	M.Kent	
<b>BX 422</b>	S		1	<i>Brodiaea californica</i>	J.Barton	
<b>2017-08-18</b>	S		2	<i>Brodiaea elegans</i>	J.Barton	
	S		3	<i>Calochortus luteus</i>	J.Barton	
	S		4	<i>Calochortus superbus</i>	J.Barton	
	S		5	<i>Calochortus venustus</i>	J.Barton	
	S		6	<i>Chlorogalum pomeridianum</i>	J.Barton	
	S		7	<i>Dichelostemma capitatum</i>	J.Barton	
	S		8	<i>Dichelostemma multiflorum</i>	J.Barton	
	S		9	<i>Triteleia hyacinthina</i>	J.Barton	
	S		10	<i>Triteleia ixioides</i>	J.Barton	
	S		11	<i>Triteleia laxa</i>	J.Barton	
	S		12	<i>Triteleia peduncularis</i>	J.Barton	
	B	Corms of	13	<i>Triteleia laxa 'Queen Fabiola'</i>	J.Barton	mixed sizes
	B	Cormlets of	14	<i>Tritonia crocata 'Princess Beatrix'</i>	K.Church	
	B		16	<i>Oxalis obtusa</i>	M.S.Ittner	coral
	B		17	<i>Oxalis luteola</i>	M.S.Ittner	MV5567
	B		18	<i>Oxalis flava</i>	M.S.Ittner	( <i>lupinifolia</i> )
	B		19	<i>Hyacinthoides lingulata</i>	M.S.Ittner	
	B		20	<i>Brunsvigia grandiflora</i>	M.S.Ittner	- started from seed in 2003, 3 big bulbs. Contrary to advice in Grow Bulbs, these have been in a lar
	B		21	<i>Lachenalia bulbifera</i>	M.S.Ittner	- small offsets mostly
	B		22	<i>Moraea simulans</i>	M.S.Ittner	
	B		23	<i>Nerine sarniensis</i>	M.S.Ittner	- grown from seed from a red flowered Zinkowski rescue plant in 2002, the ones that have flowered so
<b>BX 423</b>	B		1	<i>Acis trichophylla</i>	F.Thorne	
<b>2017-08-27</b>	B		2	<i>Albuca namaquensis</i>	F.Thorne	
	B		3	<i>Albuca</i> sp. ' <i>Augrabies Hills</i> '	F.Thorne	
	B		4	<i>Allium albopilosum</i>	F.Thorne	( <i>A. christophii</i> )
	B		5	<i>Allium cernuum</i>	F.Thorne	
	B		6	<i>Amaryllis belladonna</i>	F.Thorne	
	S	Seeds of	7	<i>Ammocharis coranica</i>	F.Thorne	seed
	B		8	<i>Arisaema triphyllum</i>	F.Thorne	
	B		9	<i>Boophone disticha</i>	F.Thorne	
	B		10	<i>Brunsvigia bosmaniae</i>	F.Thorne	
	B		11	<i>Brunsvigia josephinae</i>	F.Thorne	
	B		12	<i>Brunsvigia orientalis</i>	F.Thorne	



BX & Date	*	Material	Item	Taxon	Donor	Notes
	B		13	<i>Calochortus argillosus</i>	F.Thorne	
	B		14	<i>Chasmanthe floribunda</i> 'Duckittii'	F.Thorne	
	B		15	<i>Crinum lugardiae</i>	F.Thorne	
	B		16	<i>Crinum razafindratsiraea</i>	F.Thorne	
	B		17	<i>Crocus chrysanthus</i>	F.Thorne	
	B		18	<i>Crocus mix</i>	F.Thorne	
	B		19	<i>Cyanella orchidiformis</i>	F.Thorne	
	B		20	<i>Cyrtanthus epiphyticus</i>	F.Thorne	ex BX 154
	B		21	<i>Cyrtanthus loddigesianus</i>	F.Thorne	
	B		22	<i>Cyrtanthus mackenii</i>	F.Thorne	
	B		23	<i>Eucharis x</i>	F.Thorne	grandiflora
	B		24	<i>Freesia viridis</i>	F.Thorne	
	B		25	<i>Gladiolus cardinalis</i>	F.Thorne	
	B		26	<i>Gladiolus cunonius</i>	F.Thorne	
	B		27	<i>Gladiolus huttonii</i>	F.Thorne	
	B		28	<i>Gladiolus splendens</i>	F.Thorne	
	B		29	<i>Gladiolus tristis</i> 'Moonlight'	F.Thorne	
<b>BX 424</b>	B		1	<i>Habranthus brachyandrus</i>	F.Thorne	
<b>2017-09-05</b>	B		2	<i>Habranthus robustus</i>	F.Thorne	
	B		3	<i>Habranthus tubispathus</i>	F.Thorne	
	B		4	<i>Habranthus tubispathus</i>	F.Thorne	typical Texas form
	B		5	<i>Habranthus x floryi</i>	F.Thorne	green base
	B		6	<i>Habranthus x floryi</i>	F.Thorne	purple base
	B		7	<i>Haemanthus albiflos</i>	F.Thorne	
	B		8	<i>Haemanthus barkerae</i>	F.Thorne	
	B		9	<i>Haemanthus paucifolius</i>	F.Thorne	
	B		10	<i>Hippeastrum striatum</i>	F.Thorne	
	B		11	<i>Hippeastrum vittatum</i>	F.Thorne	
	B		12	<i>Hyacinthoides lingulata</i>	F.Thorne	
	B		13	<i>Ipheion uniflorum</i>	F.Thorne	
	B		14	<i>Lachenalia alba</i>	F.Thorne	
	B		15	<i>Lachenalia aloides</i> var. <i>quadricolor</i>	F.Thorne	
	B		16	<i>Lachenalia bulbifera</i>	F.Thorne	
	B		17	<i>Lachenalia mutabilis</i>	F.Thorne	electric blue
	B		18	<i>Lachenalia orchioides</i> var. <i>glaucina</i>	F.Thorne	
	B		19	<i>Lachenalia pallida</i>	F.Thorne	
	B		20	<i>Lachenalia pusilla</i>	F.Thorne	
	B		21	<i>Lachenalia pustulata</i>	F.Thorne	
	B		22	<i>Lachenalia rubida</i>	F.Thorne	
	B		23	<i>Lachenalia unicolor</i>	F.Thorne	
	B		24	<i>Lachenalia unifolia</i>	F.Thorne	ex Telos
	B		25	<i>Lachenalia viridiflora</i>	F.Thorne	
	B		26	<i>Lachenalia juncifolia</i>	F.Thorne	
	B		27	<i>Massonia depressa</i>	F.Thorne	
	B		28	<i>Massonia depressa</i>	F.Thorne	M51 Modderfontein
	B		29	<i>Massonia pustulata</i>	F.Thorne	M41 ex Cumbleton

BX & Date	*	Material	Item	Taxon	Donor	Notes
	B		30	<i>Massonia pygmaea</i>	F.Thorne	Modderfontein, Renosterveld
<b>BX 425</b>	B		1	<i>Moraea tripetala</i>	F.Thorne	
<b>2017-09-13</b>	B		2	<i>Muscari armeniacum</i>	F.Thorne	
	B		3	<i>Narcissus 'Nylon'</i>	F.Thorne	
	B		4	<i>Nerine masonorum</i>	F.Thorne	
	B		5	<i>Nerine bowdenii</i>	F.Thorne	
	B		6	<i>Ornithogalum schmalhauseni</i>	F.Thorne	ex Ruksans (O. balansae)
	B		7	<i>Ornithogalum umbellatum</i>	F.Thorne	Common name 'Star of Bethlehem'
	B		8	<i>Oxalis caprina</i>	F.Thorne	lilac
	B		9	<i>Oxalis depressa</i>	F.Thorne	MV 4871
	B		10	<i>Oxalis flava</i>	F.Thorne	yellow
	B		11	<i>Oxalis imbricata</i>	F.Thorne	
	B		12	<i>Oxalis namaquana</i>	F.Thorne	yellow
	B		13	<i>Oxalis sp.</i>	F.Thorne	?, yellow, ex BX 313
	B		14	<i>Rhodophiala bifida</i>	F.Thorne	
	B		15	<i>Scilla siberica</i>	F.Thorne	
	B		16	<i>Strumaria tenella</i>	F.Thorne	
	B		17	<i>Tristagma 'Rolf Fiedler'</i>	F.Thorne	
	B		18	<i>Veltheimia bracteata</i>	F.Thorne	
	B		19	<i>Zephyranthes candida</i>	F.Thorne	
	B		20	<i>Zephyranthes citrina</i>	F.Thorne	
	B		21	<i>Zephyranthes minima</i>	F.Thorne	
	B		22	<i>Zephyranthes 'Prairie Sunset'</i>	F.Thorne	
	B		23	<i>Zephyranthes primulina</i>	F.Thorne	
	B		24	<i>Zephyranthes reginae</i>	F.Thorne	
	B		25	<i>Zephyranthes smallii</i>	F.Thorne	
	B		26	<i>Zephyranthes 'Tenexio Apricot'</i>	F.Thorne	
	B		27	<i>Zephyranthes grandiflora</i>	F.Thorne	(Z. minuta)
<b>BX 426</b>	B	Small offsets of	1	<i>Drimiopsis maculata</i>	B.King	ex Waddick/Mazer
<b>2017-09-19</b>	S	Seed of	2	<i>Calostemma purpureum</i>	C.Cox	
	B	Corms of	3	<i>Gladiolus grandiflorus</i>	C.Cox	mostly red, some pink
	B	Bulbils of	4	<i>Lilium 'Tiger Lily'</i>	C.Cox	Bulbils of 'Tiger Lily', double form
	B		5	<i>Ferraria crispa</i>	M.S.Ittner	
	B		6	<i>Nerine sarnienseis</i>	M.S.Ittner	from Zinkowski rescue Meditation X Joan Tonkin (from seeds from pink flowers, ones blooming so far have been pink)
	B		7	<i>Nerine sarnienseis</i>	M.S.Ittner	
	B		8	<i>Oxalis purpurea 'Garnet'</i>	M.S.Ittner	
	B		9	<i>Tropaeolum tricolor</i>	M.S.Ittner	
	B	Bulbils of	10	<i>Lilium lancifolium</i>	D.Fetty	Lilium lancifolium, (Tiger Lily), 60-yr old clone, 6' - 8' tall
	B	Bulbils of	11	<i>Orienpet lily</i>	D.Fetty	white/rose, fragrant, 5' - 6' tall
	B		12	<i>Oxalis namaquana</i>	J.Wickham	
	B		13	<i>Oxalis fabifolia</i>	J.Wickham	ex BX 275
	B		14	<i>Oxalis bowiei</i>	J.Wickham	
	B		15	<i>Lachenalia aloides</i>	J.Wickham	('Pearsonii')
	B		16	<i>Lachenalia pustulata</i>	J.Wickham	blue
	B		17	<i>Ferraria uncinata</i>	J.Wickham	ex UCBBG

BX & Date	*	Material	Item	Taxon	Donor	Notes
	B		18	<i>Moraea edulis</i>	J.Wickham	(M. fugax?)
	B		19	<i>Watsonia aletroides</i>	J.Wickham	
	B		20	<i>Tritonia crocata</i>	J.Wickham	selection
	B		21	<i>Tritonia hybrid</i>	J.Wickham	pink
	B		22	<i>Watsonia 'Ablaze'</i>	J.Wickham	
	B		23	<i>Lachenalia bulbifera</i>	J.Wickham	deep red, ex BX 271
	B		24	<i>Tritonia hybrid</i>	J.Wickham	pastel
	B		25	<i>Watsonia 'Flamboyant'</i>	J.Wickham	ex Monterey Bay Nursery
	B		26	<i>Lachenalia mutabilis</i>	J.Wickham	electric blue
	B		27	<i>Lachenalia corymbosa</i>	J.Wickham	(Polyxena)
	B		28	<i>Tritonia hyalina</i>	J.Wickham	(T. crocata?)
<b>BX 427</b>	B	Small bulbs of	1	<i>Haemanthus albiflos</i>	R.deVries	
<b>2017-10-06</b>	B	Seedlings of	2	<i>Phaedranassa dubia</i>	R.deVries	seedlings started Jan 2017- about 3/4 inch size- pod parent was Ph. dubia from Telos, pollen parent
	B	Robust seedling:	3	<i>Tulbaghia acutiloba</i>	R.deVries	started in March 2016 palish pink purple color. (ONLY 2)
	B	Small offset bulb	4	<i>Nothoscordum dialystemon</i>	R.deVries	Nothoscordum (Ipheion) dialystemon (8 tepals).
	S	Seeds of	5	<i>Amaryllis belladonna</i>	A.Rametta	hot pink & white and raspberry, mixed.
	B	Small bulbs of	6	<i>Crinum sp.</i>	A.Rametta	pink
	B	Large bulbs of	7	<i>Albuca 'Giant Slime Lily'</i>	A.Rametta	
	B	Small bulbs or c	8	<i>Babiana rubrocyanea</i>	D.Foster	
	B	Small bulbs or c	9	<i>Ferraria crispa 'Form A'</i>	D.Foster	
	B	Small bulbs or c	10	<i>Ixia flexuosa</i>	D.Foster	
	B	Small bulbs or c	11	<i>Babiana 'Jims Choice'</i>	D.Foster	
	B	Small bulbs or c	12	<i>Lachenalia aloides var. quadricolor</i>	D.Foster	
	B	Small bulbs or c	13	<i>Gladiolus carneus 'Kleinmond'</i>	D.Foster	
	B	Small bulbs or c	14	<i>Moraea villosa</i>	D.Foster	
	B	Small bulbs or c	15	<i>Lachenalia mutabilis</i>	D.Foster	
	B	Small bulbs or c	16	<i>Ixia monadelpha</i>	D.Foster	
	B	Small bulbs or c	17	<i>Spilene capensis</i>	D.Foster	mgb note: possibly Silene capensis or Spiloxene capensis?
<b>BX 428</b>	B		1	<i>Notholirion thomsonianum</i>	T.Laskiewicz	
<b>2017-10-13</b>	B		2	<i>Hyacinthoides mauritanica</i>	T.Laskiewicz	
	B		3	<i>Narcissus romieuxii 'Julia Jane'</i>	T.Laskiewicz	
	B		4	<i>Oxalis bowiei</i>	T.Laskiewicz	
	B		5	<i>Stenomesson sp.</i>	L.Poulsen	
	B		6	<i>Haemanthus paucifolius</i>	L.Poulsen	
	B	Cormlets of	7	<i>Moraea ciliata</i>	B.Werra	:
<b>BX 429</b>	B	Tubers of	1	<i>Sinningia cardinalis 'Innocent'</i>	D.Kramb	The cardinalis were approaching their natural dormancy. They should be only lightly watered until gr
<b>2017-10-30</b>	B	Tubers of	2	<i>Sinningia cardinalis</i>	D.Kramb	The cardinalis were approaching their natural dormancy. They should be only lightly watered until gr
	B	Tubers of	3	<i>Sinningia 'Peridots Sand Pebbles'</i>	D.Kramb	
	B		4	<i>Babiana sp.</i>	M.S.Ittner	- low growing, purple flowers
	B		5	<i>Calochortus vestae</i>	M.S.Ittner	
	B		6	<i>Geissorhiza sp.</i>	M.S.Ittner	(probably inaequalis)
	B		7	<i>Spiloxene capensis</i>	M.S.Ittner	
	B		8	<i>Watsonia humilis</i>	M.S.Ittner	
	S		9	<i>Gloriosa modesta</i>	M.S.Ittner	(Littonia modesta)
	S		10	<i>Nerine platypetala</i>	M.S.Ittner	

BX & Date	*	Material	Item	Taxon	Donor	Notes
	S		11	<i>Sandersonia aurantiaca</i>	M.S.Ittner	
<b>BX 430</b>	B		1	<i>Oxalis bowiei</i>	K.Church	pink
<b>2017-11-05</b>	B		2	<i>Oxalis caprina</i>	K.Church	ex BX 364
	B		3	<i>Oxalis cathara</i>	K.Church	ex BX 362
	B		4	<i>Oxalis commutata</i>	K.Church	ex BX 364
	B		5	<i>Oxalis compressa</i>	K.Church	double flower, ex BX 364
	B		6	<i>Oxalis engleriana</i>	K.Church	ex BX 338
	B		7	<i>Oxalis flava</i>	K.Church	yellow
	B		8	<i>Oxalis glabra</i>	K.Church	ex BX 362
	B		9	<i>Oxalis hirta</i>	K.Church	pink, ex BX 338
	B		10	<i>Oxalis luteola</i>	K.Church	MV5567, ex BX 364
	B		11	<i>Oxalis obtusa</i>	K.Church	MV 5005A, ex BX 364
	B		12	<i>Oxalis obtusa</i>	K.Church	MV 5051, ex BX 338
	B		13	<i>Oxalis purpurea</i>	K.Church	lavender and white, ex BX 338
	B		14	<i>Oxalis purpurea</i>	K.Church	pink, ex BX 338
	B		15	<i>Oxalis palmifrons</i>	K.Church	ex BX 338
	B		16	<i>Oxalis polyphylla</i>	K.Church	MV 6396, ex BX 338
	B		17	<i>Oxalis polyphylla</i>	K.Church	MV 3816, ex BX 338
	B		18	<i>Ferraria uncinata</i>	K.Church	
	B		19	<i>Ferraria divaricata</i>	K.Church	ex BX 346
	B		20	<i>Ferraria schaeferi</i>	K.Church	
	B		21	<i>Ferraria divaricata</i>	K.Church	subsp.. arenosa
	B		22	<i>Ferraria crispa</i> 'Form A'	K.Church	form A
	B		23	<i>Ferraria crispa</i> 'Form B'	K.Church	form B, ex Telos
	B		24	<i>Ferraria crispa</i>	K.Church	form 2
	B		25	<i>Ferraria crispa</i>	K.Church	dark form
<b>BX 431</b>	B	Rhizomes of	1	<i>Aristea capitata</i>	L.Wulf	(A. major) (very few)
<b>2017-11-08</b>	B	Corms of	2	<i>Watsonia pillansii</i> 'West Hills Strraspberry'	L.Wulf	Str/raspberry
	B	Rhizomes of	3	<i>Smithiantha</i> 'Pats Pet Lemur'	D.Kramb	(very few)
	B	Rhizomes of	4	<i>Gloxinia erinoides</i>	D.Kramb	
	B	Rhizomes of	5	<i>x Achimenaantha</i> 'Inferno'	D.Kramb	
	B	Aerial rhizomes of	6	<i>Seemannia gymnostoma</i>	D.Kramb	(aerial rhizomes)
	B	Aerial rhizomes of	7	<i>Seemannia nematanthodes</i> 'Evita'	D.Kramb	(aerial rhizomes)
	B	Seedling bulbs of	8	<i>Haemanthus albiflos</i>	R.deVries	3-yr old seedling bulbs
	B	Corms of	9	<i>Chasmanthe</i> 'Mystery'	K.Church	(FEW), ex BX 340
	B	Corms of	10	<i>Geissorhiza</i> or <i>Hesperantha</i>	K.Church	Geissorhiza? or Hesperantha? ex BX 371
	B	Corms of	11	<i>Gelasine elongata</i>	K.Church	ex SX 3
	B	Corms of	12	<i>Gladiolus tristis</i>	K.Church	ex BX 345
	B	Corms of	13	<i>Gladiolus uysiae</i>	K.Church	ex UC Davis
	B	Corms of	14	<i>Homoglad hybrids</i>	K.Church	
	B	Corms of	15	<i>Ixia longituba</i> var. <i>bellendenii</i>	K.Church	
	B	Corms of	16	<i>Sparaxis elegans</i>	K.Church	
	B	Corms of	17	<i>Tritonia laxifolia</i>	K.Church	
	B	Corms of	18	<i>Tritonia</i> 'Salmon Run'	K.Church	ex BX 368
	B	Corms of	19	<i>Tritonia deusta</i>	K.Church	

<b>BX &amp; Date</b>	<b>*</b>	<b>Material</b>	<b>Item</b>	<b>Taxon</b>	<b>Donor</b>	<b>Notes</b>
	B	Corms of	20	<i>Tritonia 'Jims Select'</i>	K.Church	
	B	Corms of	21	<i>Tritonia 'Princess Beatrix'</i>	K.Church	
	B	Corms of	22	<i>Watsonia aletroides</i>	K.Church	ex BX 371
	B	Corms of	23	<i>Cyanella orchidiformis</i>	K.Church	ex BX 308
	B	Corms of	24	<i>Freesia laxa</i>	K.Church	
	B	Corms of	25	<i>Freesia laxa</i>	K.Church	red
<b>BX 432</b>	B		1	<i>Babiana 'Blue Gem'</i>	K.Church	ex BX 367
<b>2017-11-13</b>	B		2	<i>Babiana 'Deep Dreams'</i>	K.Church	ex BX 367
	B		3	<i>Babiana 'Mighty Magenta'</i>	K.Church	ex BX 367
	B		4	<i>Babiana rubrocyanea</i>	K.Church	ex BX 367
	B		5	<i>Babiana 'Brilliant Blue'</i>	K.Church	ex BX 367
	B		6	<i>Babiana 'Purple Haze'</i>	K.Church	ex BX 367
	B		7	<i>Lachenalia reflexa</i>	K.Church	
	B		8	<i>Lachenalia mutabilis</i>	K.Church	ex BX 353
	B		9	<i>Lachenalia mutabilis</i>	K.Church	ex Fred Gaumer
	B		10	<i>Lachenalia mutabilis</i>	K.Church	ex UC Davis
	B		11	<i>Lachenalia mutabilis 'Electric Blue'</i>	K.Church	ex BX 372
	B		12	<i>Lachenalia unicolor</i>	K.Church	ex Fred Gaumer
	B		13	<i>Lachenalia liliflora</i>	K.Church	ex Fred Gaumer
	B		14	<i>Lachenalia aloides</i>	K.Church	ex Fred Gaumer
	B		15	<i>Lachenalia aloides var. quadricolor</i>	K.Church	ex Fred Gaumer
	B		16	<i>Lachenalia rubida</i>	K.Church	
	B		17	<i>Lachenalia viridiflora</i>	K.Church	ex Fred Gaumer
	B		18	<i>Albuca acuminata</i>	K.Church	ex BX 378, ex BX 351
	B		19	<i>Albuca sp.</i>	K.Church	ex BX 372, ex BX 178
	B		20	<i>Ornithogalum candicans</i>	K.Church	(Galtonia), ex SX 5
	B		21	<i>Rhodophiala bifida</i>	K.Church	
	B		22	<i>Rhodophiala bifida</i>	K.Church	pink, ex SX 2
	B		23	<i>Dichelostemma multiflorum</i>	K.Church	ex SX 4
	B		24	<i>Dichelostemma multiflorum</i>	K.Church	ex SX 3
	B		25	<i>Dichelostemma multiflorum</i>	K.Church	ex BX 140
<b>BX 433</b>	B		1	<i>Moraea bellendenii</i>	K.Church	ex BX 410
<b>2017-11-18</b>	B		2	<i>Moraea lurida</i>	K.Church	
	B		3	<i>Moraea polystachya</i>	K.Church	ex BX 345
	B		4	<i>Moraea setifolia</i>	K.Church	ex BX 393
	B		5	<i>Moraea sp.</i>	K.Church	M9400A x M. gigandra, ex Mace (MM 11-33)
	B		6	<i>Moraea villosa</i>	K.Church	x M. tulbaghensis, ex Mace
	B		7	<i>Moraea tricolor</i>	K.Church	ex Telos
	B		8	<i>Moraea tripetala</i>	K.Church	ex Mace
	B		9	<i>Moraea villosa 'A'</i>	K.Church	form A, ex Mace
	B		10	<i>Moraea villosa 'B'</i>	K.Church	form B, ex Mace
	B		11	<i>Dichelostemma ida-maia</i>	K.Church	ex Annie's
	B		12	<i>Habranthus x floryi</i>	K.Church	floryi, green base, ex SX 2
	B		13	<i>Habranthus tubispathus 'Texanus'</i>	K.Church	ex BX 341
	B		14	<i>Tulipa clusiana</i>	K.Church	ex BX 339
	B		15	<i>Zephyranthes smallii</i>	K.Church	ex BX 355

BX & Date	*	Material	Item	Taxon	Donor	Notes
	B	Small offset bulb	16	<i>Polianthes tuberosa</i>	C.Cox	double
<b>BX 434</b>	B	Corms of	1	<i>Moraea aristata</i>	M.Mace	
<b>2018-01-02</b>	B	Corms of	2	<i>Moraea GK1212</i>	M.Mace	( <i>Moraea villosa</i> form C x <i>Moraea villosa</i> form F)
	B	Corms of	3	<i>Moraea villosa 'A'</i>	M.Mace	
	B	Corms of	4	<i>Moraea villosa 'B'</i>	M.Mace	
	B	Corms of	5	<i>Moraea MM12-55</i>	M.Mace	( <i>M. tricolor</i> x <i>M. macronyx</i> ) cormlets
	B	Corms of	6	<i>Moraea MM12-67</i>	M.Mace	( <i>M. villosa</i> form B x <i>M. villosa</i> form D)
	B	Corms of	7	<i>Moraea GK 1303_6</i>	M.Mace	( <i>Moraea MM09-02c</i> x <i>M. villosa</i> form D)
	B	Corms of	8	<i>Moraea GK1213</i>	M.Mace	( <i>M. villosa</i> form F offspring)
	B	Corms of	9	<i>Moraea GK1303</i>	M.Mace	( <i>Moraea MM09-02c</i> x <i>M. villosa</i> form D)
	B	Corms of	10	<i>Moraea GK1303_7</i>	M.Mace	( <i>Moraea MM09-02c</i> x <i>M. villosa</i> form D)
	B	Corms of	11	<i>Moraea GK1211</i>	M.Mace	( <i>M. villosa</i> form E x <i>M. villosa</i> form C)
	B	Corms of	12	<i>Moraea GK1329</i>	M.Mace	( <i>Moraea MM09-02c</i> x <i>M. atropunctata</i> )
	B	Corms of	13	<i>Moraea GK1305</i>	M.Mace	( <i>M. villosa</i> form A x <i>M. villosa</i> form D)
	S		14	<i>Hippeastrum harrisonii</i>	W.Hoffman	ex. Jim Shields
	S		15	<i>Zephyranthes atamasco</i>	W.Hoffman	ex. Wake Co., NC
	S		16	<i>Habranthus brachyandrus</i>	W.Hoffman	
	S		17	<i>Lilium formosanum</i>	W.Hoffman	
	S		18	<i>Hippeastrum striatum 'Soltao'</i>	W.Hoffman	ex. Mauro Peixoto
<b>BX 435</b>	B		1	<i>Barnardia numidica</i>	A.Stella	( <i>Scilla</i> ) <i>numidica</i> bulbs
<b>2018-01-14</b>	B		2	<i>Hippeastrum x ackermanii</i>	A.Stella	
	B		3	x <i>Amarcrinum memoria-corsii</i>	A.Stella	<i>Amarcrinum memoria-corsii</i> bulbs
	B	Small corms of	4	<i>Amorphophallus konjac</i>	A.Stella	
	B	Corms of	5	<i>Amorphophallus krausei</i>	A.Stella	
	B		6	<i>Pancratium sickenbergeri</i>	A.Stella	small bulbs - these are offsets of bulbs grown from wild collected (2010) seed.
	B		7	<i>Sprekelia formosissima</i>	A.Stella	small bulbs
	B		8	<i>Nymphaea viviparous</i>	U.Urban	hybrid, blue, leaf tubers. After my observation after one summer in Portugal, I would now like to st
	B		9	<i>Sinningia bullata</i> x <i>S. conspicua</i>	D.Kramb	The plants have a growth habit like <i>S. bullata</i> which means they ramble & need lots of room. That's w
<b>BX 436</b>	B	Bulbils of	1	<i>Dioscorea japonica</i>	F.Lopez	
<b>2018-02-04</b>	S		2	<i>Crinum erubescens</i>	F.Lopez	Seed
	S		3	<i>Euryale ferox</i>	F.Lopez	seed - These have started to germinate and will need to be planted ASAP
	S		4	<i>Habranthus itaobinus 'Cardoso Moreira'</i>	P.BulbSociety	
	S		5	<i>Habranthus martinezii</i>	P.BulbSociety	
	S		6	<i>Hippeastrum aulicum 'Biritiba'</i>	P.BulbSociety	
	S		7	<i>Hippeastrum blossfeldiae 'Sao Sebastiao'</i>	P.BulbSociety	
	S		8	<i>Hippeastrum blossfeldiae 'Guaeca'</i>	P.BulbSociety	
	S		9	<i>Hippeastrum calyptratum 'Biritiba'</i>	P.BulbSociety	
	S		10	<i>Hippeastrum glaucescens</i>	P.BulbSociety	
	S		11	<i>Hippeastrum glaucescens 'Alto do Rio Perdido'</i>	P.BulbSociety	
	S		12	<i>Hippeastrum morelianum 'Atibaia'</i>	P.BulbSociety	
	S		13	<i>Hippeastrum papilio</i>	P.BulbSociety	
	S		14	<i>Hippeastrum psittacinum 'Atibaia'</i>	P.BulbSociety	

BX & Date	*	Material	Item	Taxon	Donor	Notes
	S		15	<i>Hippeastrum solandriflorum</i> 'Jaiba'	P.BulbSociety	
	S		16	<i>Hippeastrum striatum</i> 'Saltao'	P.BulbSociety	
	S		17	<i>Hippeastrum stylosum</i>	P.BulbSociety	
	S		18	<i>Phaedranassa tunguraguae</i>	P.BulbSociety	
	S	Seed of	19	<i>Hippeastrum aulicum</i> x <i>H. papilio</i>	N.Plummer	
<b>BX 437</b>	B	Small offsets of	1	<i>Pamianthe peruviana</i>	R.deVries	- small offset bulbs
<b>2018-03-27</b>	S		2	<i>Haemanthus albiflos</i>	R.deVries	seeds
	S		3	<i>Clivia</i> 'Sahin Twin'	R.deVries	seeds - Open Pollinated
	B		4	<i>Crinum</i> 'JC Harvey'	J.andAnne	bulbs
	B		5	<i>Crinum</i> 'Milk & Wine'	J.andAnne	bulbs
	B		6	<i>Lycoris radiata</i>	J.andAnne	bulbs
	B		7	<i>Crocasmia hybrid</i>	C.Hinchliff	- Hardy, Orange
	B	Bulbils of	8	<i>Lilium sargentiae</i>	C.Hinchliff	
	B		9	<i>Gladiolus tristis</i> x <i>G. alatus</i>	C.Hinchliff	ex PBS BX412 #4
	B		10	<i>Gladiolus carinatus</i>	C.Hinchliff	ex PBS SX7 #941
	B	Offsets of	11	<i>Cyrtanthus elatus</i> x <i>C. montanus</i>	J.Peterson	offset bulbs - ex. PBS BX 359
	S		12	<i>Eucrosia mirabilis</i>	N.Plummer	seed
	S		13	<i>Zephyranthes</i> 'Sunset Strain'	S.Clark	seed
<b>BX 438</b>	B		1	<i>Oxalis callosa</i>	M.S.Ittner	
<b>2018-04-22</b>	B		2	<i>Oxalis</i> sp.	M.S.Ittner	Oaxaca, Mx.
	B		3	<i>Oxalis zeekoevleyensis</i>	M.S.Ittner	
	B	Rhizomes of	4	<i>Smithiantha zebrina</i>	D.Kramb	
	B	Rhizomes of	5	<i>Achimenes misera</i>	D.Kramb	
	B	Rhizomes of	6	<i>Achimenes dulcis</i>	D.Kramb	
	B	Rhizomes of	7	x <i>Gloximannia</i> 'Circle' x 'Evita'	D.Kramb	
	B	Rhizomes of	8	<i>Achimenes</i> 'Forget Me Not'	D.Kramb	
	B	Rhizomes of	9	<i>Achimenes</i> 'Caligula'	D.Kramb	
	B	Rhizomes of	10	<i>Achimenes</i> 'Platinum'	D.Kramb	
	B		11	<i>Clivia</i> 'Sahin Twin'	R.deVries	
	B	Offsets of	12	<i>Cyrtanthus elatus</i> x <i>montanus</i>	R.deVries	offsets ex Mary Sue Ittner BX 330
	B	Seedlings of	13	<i>Phaedranassa dubia</i>	R.deVries	? seedlings ex Ornduff 9674 Imbabua, Ecuador
	B		14	<i>Phaedranassa cinerea</i>	R.deVries	F2 seedlings ex Mary Sue Ittner BX 347
	B		15	<i>Phaedranassa dubia</i>	R.deVries	ex. Telos x P. sp. (dubia?) ex Ornduff 9674 Imbabua, Ecuador - seedlings
<b>BX 439</b>	B		1	<i>Oxalis flava</i>	M.S.Ittner	- yellow fall blooming
<b>2018-05-08</b>	B		2	<i>Oxalis melanosticta</i> 'Ken Aslet'	M.S.Ittner	fall blooming
	B		3	<i>Oxalis obtusa</i>	M.S.Ittner	MV5005a Winter flowering.
	B		4	<i>Oxalis pardalis</i>	M.S.Ittner	MV7632 fall blooming
	B		5	<i>Oxalis livida</i>	M.S.Ittner	fall blooming
	B		6	<i>Oxalis hirta</i> 'Gothenburg'	M.S.Ittner	fall blooming
	B		7	<i>Oxalis hirta</i>	M.S.Ittner	fall blooming
	B		8	<i>Oxalis hirta</i>	M.S.Ittner	- mauve fall blooming
	B		9	<i>Oxalis commutata</i>	M.S.Ittner	fall blooming
	B		10	<i>Oxalis engleriana</i>	M.S.Ittner	fall blooming
	B		11	<i>Clinanthus incarnatus</i>	R.deVries	- yellow [Often sold as Stenomesson ( <i>Clinanthus</i> ) <i>variegatum</i> ]
<b>BX 440</b>	B		1	<i>Nymphaea</i> x	U.Urban	- blue, viviparous

BX & Date	*	Material	Item	Taxon	Donor	Notes
2018-05-24	B		2	<i>Cyrtanthus sp.</i>	U.Urban	ex. John Lavranos
	B		3	<i>Oxalis bifurca</i>	M.S.Ittner	
	B		4	<i>Oxalis flava</i>	M.S.Ittner	(lupinifolia)
	B		5	<i>Oxalis flava</i>	M.S.Ittner	- mostly pink
	B		6	<i>Oxalis imbricata</i>	M.S.Ittner	
	B		7	<i>Oxalis obtusa</i>	M.S.Ittner	MV5051
	B		8	<i>Oxalis obtusa</i>	M.S.Ittner	MV6341
	B		9	<i>Oxalis obtusa 'Peaches &amp; Cream'</i>	M.S.Ittner	
	B		10	<i>Tulipa clusiana var. chrysantha</i>	M.S.Ittner	- sm. bulbs
	B		11	<i>Tulipa 'Daydream'</i>	M.S.Ittner	- Darwin hybrid
	B		12	<i>Tulipa 'Little Beauty'</i>	M.S.Ittner	(pulchella?, humilis?) Bulblets
	B		13	<i>Oxalis purpurea 'Skar'</i>	M.S.Ittner	
	BX 441	B		1	<i>Zephyranthes grandiflora</i>	B.Hoel
2018-06-25	B		2	<i>Ismene sp.</i>	B.Hoel	
	B		3	<i>Cyrtanthus brachyscyphus</i>	B.Hoel	
	B		4	<i>Zephyranthes drummondii</i>	B.Hoel	
	B		5	<i>Freesia laxa</i>	M.Ellenbecker	bulbs
	B		6	<i>Tulipa 'Red Cup'</i>	M.S.Ittner	
	B		7	<i>Tulipa batalinii</i>	M.S.Ittner	
	B		8	<i>Tulipa linifolia</i>	M.S.Ittner	
	B		9	<i>Oxalis purpurea 'Lavender and White'</i>	M.S.Ittner	
	B		10	<i>Oxalis purpurea</i>	M.S.Ittner	- white
	B		11	<i>Oxalis bowiei</i>	M.S.Ittner	
	B		12	<i>Oxalis riparia</i>	M.S.Ittner	
	B		13	<i>Oxalis obtusa</i>	M.S.Ittner	MV6341
	B		14	<i>Oxalis obtusa</i>	M.S.Ittner	MV7085
	B		15	<i>Oxalis obtusa</i>	M.S.Ittner	- pink
	B		16	<i>Oxalis obtusa</i>	M.S.Ittner	- coral
	B		17	<i>Oxalis depressa</i>	M.S.Ittner	MV4871
	B		18	<i>Gloriosa superba</i>	M.S.Ittner	- Very few, smaller offsets
	B		19	<i>Ipheion sessile</i>	M.S.Ittner	- <i>Tristagma recurvifolium</i> ?? (received from BX as <i>Ipheion</i> , but there is a note on the wiki that what
	B		20	<i>Moraea vegeta</i>	M.S.Ittner	
	BX 442	B		1	<i>Albuca 'Blue Curls'</i>	P.Slate
2018-06-30	B		2	<i>Ferraria schaeferi</i>	P.Slate	
	B		3	<i>Ferraria densipunctulata</i>	P.Slate	ex. John Wickham BX 368 08/2014
	B		4	<i>Ferraria crispa subsp. nortieri</i>	P.Slate	
	B		5	<i>Ixia paniculata</i>	P.Slate	
	B		6	<i>Lachenalia aloides</i>	P.Slate	ex. Karl Church BX 432 11/2017
	B		7	<i>Lachenalia bachmannii</i>	P.Slate	ex. Monica Swartz BX 485 09/2011
	B		8	<i>Lachenalia contaminata</i>	P.Slate	ex. BX 296 12/2011
	B		9	<i>Lachenalia mutabilis</i>	P.Slate	ex. Monica Swartz BX 273 04/2011
	B		10	<i>Lachenalia namaquensis</i>	P.Slate	ex. Monica Swartz BX? 10/2010
	B		11	<i>Lachenalia quadricolor</i>	P.Slate	
	B		12	<i>Lachenalia thomasiae</i>	P.Slate	ex. Silver Hill
	B		13	<i>Lachenalia viridiflora</i>	P.Slate	ex. Hammer - some from leaf cuttings



BX & Date	*	Material	Item	Taxon	Donor	Notes
	B		14	<i>Lachenalia 'Rupert'</i>	P.Slate	ex. Brent an Becky's 10/2009, GORGEOUS!
	S	Seeds of	15	<i>Scilla madeirensis</i>	P.Slate	seed ex Longfield Gardens 10/2014
	S	Seeds of	16	<i>Hymenocallis aff. phalangidis</i>	R.deVries	seeds - ex. D. Hannon, South of Tepic, Nayarit ~7000' elevation
	B	Offsets of	17	<i>Ledebouria sudanica</i>	R.deVries	(Tentative ID) offsets - ex. D. Hannon - Gamba, Gabon
	S		18	<i>Phaedranassa tunguraguae</i>	R.deVries	seed ex BX 375
	S		19	<i>Sinningia cardinalis</i>	R.deVries	seed
	S		20	<i>Sinningia iarae</i>	R.deVries	seed ex. SX 6
	B	Seedlings of	21	<i>Sinningia warmingii</i>	R.deVries	seedlings ex. Dell Sherk
<b>BX 443</b>	S		1	<i>Clivia nobilis</i>	M.Ellenbecker	
<b>2018-07-25</b>	S		2	<i>Hippeastrum papilio</i>	M.Ellenbecker	
	S		3	<i>Pamianthe peruviana</i>	P.Matthews	seed
	B		4	<i>Albuca osmynella</i>	P.Slate	(Ornithogalum) osmynella ex Steve Hammer - Redlist Species
	B		5	<i>Ferraria divaricata subsp. arenosa</i>	P.Slate	
	B		6	<i>Watsonia humilis</i>	P.Slate	- has not flowered in 3 years in Arizona
	B		7	<i>Babiana 'Purple Haze'</i>	K.Church	
	B		8	<i>Lachenalia quadricolor</i>	K.Church	
	B		9	<i>Moraea villosa</i>	K.Church	MM71-32
	B		10	<i>Oxalis asinina</i>	K.Church	
	B		11	<i>Oxalis bowiei</i>	K.Church	- pink
	B		12	<i>Oxalis cathara</i>	K.Church	
	B		13	<i>Oxalis caprina</i>	K.Church	
	B		14	<i>Oxalis commutata</i>	K.Church	MV4674
	B		15	<i>Oxalis compressa</i>	K.Church	- double flower
	B		16	<i>Oxalis engleriana</i>	K.Church	
	B		17	<i>Oxalis flava</i>	K.Church	
	B		18	<i>Oxalis flava</i>	K.Church	- yellow
	B		19	<i>Oxalis hirta</i>	K.Church	- pink
	B		20	<i>Oxalis flava</i>	K.Church	(lupinifolia)
	B		21	<i>Oxalis luteola</i>	K.Church	MV5567
	B		22	<i>Oxalis melanosticta 'Ken Aslet'</i>	K.Church	
	B		23	<i>Oxalis obtusa</i>	K.Church	MV6235
	B		24	<i>Oxalis tomentosa</i>	K.Church	
	B		25	<i>Oxalis sp.</i>	K.Church	
	B		26	<i>Oxalis polyphylla</i>	K.Church	MV6396
	B		27	<i>Oxalis purpurea</i>	K.Church	- pink
	B		28	<i>Oxalis sp.</i>	K.Church	
	B		29	<i>Oxalis zeekoevleyensis</i>	K.Church	
<b>BX 444</b>	S		1	<i>Echeandia scabrella</i>	R.deVries	ex Hannon - Mexico, near Huajuapán de León
<b>2018-08-05</b>	S		2	<i>Habranthus tubispathus</i>	R.deVries	pink
	S		3	<i>Rhodophiala chilensis</i>	R.deVries	ex Telos ex Osmani Baulosa
	S		4	<i>Zephyranthes katheriniae</i>	R.deVries	rubrum
	S		5	<i>Zephyranthes 'Pink Beauty'</i>	R.deVries	ex Ina C.
	S		6	<i>Zephyranthes primulina</i>	R.deVries	ex L. Mackula
	S		7	<i>Zephyranthes primulina</i>	R.deVries	ex Uli Urban

BX & Date	*	Material	Item	Taxon	Donor	Notes
	B		8	<i>Brodiaea californica</i>	J.McGary	- Light purple trumpets in umbel on tall stems, July. Dry summer.
	B		9	<i>Hyacinthoides cedretorum</i>	J.McGary	(syn. <i>H. algeriensis</i> , <i>H. hispanica</i> ssp. <i>algeriensis</i> ). Smaller than <i>H. hispanica</i> , tepals more reflexe
	B		10	<i>Narcissus bulbocodium</i> subsp. <i>praecox</i>	J.McGary	- Light yellow flowers on 15 cm stems, flowering Jan.-Feb., well before other * <i>N. bulbocodium</i> .*
	B		11	<i>Narcissus cantabricus</i> subsp. <i>cantabricus</i>	J.McGary	- Cream-white flowers in December and January. Hardy to about 20 F. Dry summer.
	B		12	<i>Narcissus</i> 'Chinese Ivory'	J.McGary	- Probably a selection of * <i>N. cantabricus</i> *, grown by Walter Blom. Flowers January. A little shorter
	B		13	<i>Narcissus romieuxii</i>	J.McGary	- wild-collected seed, but indistinguishable from 'Julia Jane'.
	B		14	<i>Narcissus romieuxii</i> mix with <i>N. 'Julia Jane'</i>	J.McGary	- Light yellow flowers January-February. This donation includes the clone 'Julia Jane' and its seedl
	B		15	<i>Notholirion thomsonianum</i>	J.McGary	- Large lavender trumpet flowers, late spring, on 15 cm+ stems. Small bulblets will flower in about
	B		16	<i>Triteleia hyacinthina</i>	J.McGary	- Spherical umbel of white flowers, mid spring; Pacific Northwest native.
	S		17	<i>Amorphophallus kiusianus</i>	A.Stella	
	S		18	<i>Hymenocallis imperialis</i>	A.Stella	
	B		19	<i>Cyrtanthus labiatus</i>	M.Swartz	bulbs
	B		20	<i>Cyrtanthus montanus</i>	M.Swartz	bulbs
	S		21	<i>Hymenocallis phalangidis</i>	M.Swartz	seed
	S		22	<i>Hymenocallis guerreroensis</i>	M.Swartz	seed
	S		23	<i>Manfreda rubescens</i>	M.Swartz	seed
	B	Bulbils of	24	<i>Lilium sargentiae</i>	A.Trachtenberg	
<b>BX 445</b>	S		1	<i>Monopyle</i> sp.	D.Kramb	GRE 12131 seeds
<b>2018-08-12</b>	B	Big offsets of	2	<i>Haemanthus coccineus</i>	A.Wessells	- big offsets from plants originally obtained from Strybing.
	B	Corms of	3	<i>Ixia hybrids</i>	M.S.Ittner	?
	B		4	<i>Allium subvillosum</i>	M.S.Ittner	
	S		5	<i>Cyrtanthus brachyscyphus</i>	M.S.Ittner	seeds
	B		6	<i>Oxalis obtusa</i>	M.S.Ittner	
	B		7	<i>Hyacinthoides lingulata</i>	M.S.Ittner	( <i>Scilla</i> ) <i>lingulata</i>
	B		8	<i>Ferraria crispa</i>	M.S.Ittner	
	S		9	<i>Phaedranassa</i> sp.	M.S.Ittner	Seeds
	B		10	<i>Muscari armeniacum</i> 'Canteb'	M.S.Ittner	
	B		11	<i>Nerine</i> 'Pearl Blush'	M.S.Ittner	x H40 - Zinkowski rescues
	B		12	<i>Barnardia japonica</i>	M.S.Ittner	( <i>Scilla scilloides</i> )
<b>BX 446</b>	B		1	<i>Babiana framesii</i>	M.S.Ittner	
<b>2018-08-27</b>	B		2	<i>Ferraria variabilis</i>	M.S.Ittner	
	B		3	<i>Nerine sarniensis</i> hybrid	M.S.Ittner	hybrids
	B		4	<i>Nerine</i> 'Hybrid Pink' x 'Aristocrat'	M.S.Ittner	- Zinkowski rescues
	B		5	<i>Nerine</i> 'Wombe' x 'Carmenita'	M.S.Ittner	
	B		6	<i>Ferraria crispa</i> subsp. <i>nortieri</i>	M.S.Ittner	
	B		7	<i>Lachenalia longituba</i>	M.S.Ittner	( <i>Polyxena</i> ) <i>longituba</i>
	B		8	<i>Lachenalia quadricolor</i>	M.S.Ittner	
	B		9	<i>Geissorhiza inaequalis</i>	M.S.Ittner	- each produces tiny offsets around the mother corm like <i>Gladiolus tristis</i> so if you reuse soil you
	B		10	<i>Moraea bellendenii</i>	M.S.Ittner	
	B		11	<i>Moraea lurida</i>	M.S.Ittner	

BX & Date	*	Material	Item	Taxon	Donor	Notes
	B		12	<i>Tritonia deusta</i>	M.S.Ittner	
	B		13	<i>Tritonia flabellifolia</i>	M.S.Ittner	
	S		14	<i>Calostemma purpureum</i>	R.deVries	seed
	S		15	<i>Lachenalia contaminata</i>	R.deVries	
	S		16	<i>Haemanthus humilis</i>	R.deVries	seed - giant form, 13-15 inch leaves
<b>BX 447</b>	B		1	<i>Griffinia aracensis</i>	M.S.Ittner	- few, many small
<b>2018-09-15</b>	B		2	<i>Oxalis palmifrons</i>	M.S.Ittner	
	B		3	<i>Brodiaea pallida</i>	M.S.Ittner	- very rare plant, grows in wet spot so needs to be watered until it flowers (often it stops raining)
	B		4	<i>Haemanthus humilis subsp. humilis</i>	M.S.Ittner	ex. Thomas River form
	S		5	<i>Nerine krigei</i>	M.S.Ittner	seed
	B		6	<i>Allium amplexans</i>	M.S.Ittner	
	B		7	<i>Babiana vanzijliae</i>	M.S.Ittner	
	B		8	<i>Brodiaea minor</i>	M.S.Ittner	(B. purdyi)
	B		9	<i>Spiloxene capensis</i>	M.S.Ittner	
	B		10	<i>Narcissus romieuxii</i>	M.S.Ittner	
	S		11	<i>Veltheimia bracteata</i>	M.S.Ittner	seed - OP, from forms with yellow and red flowers (see wiki)
	B		12	<i>Romulea ramiflora</i>	M.S.Ittner	
	B		13	<i>Tritonia crocata</i>	M.S.Ittner	
	B		14	<i>Dichelostemma sp.</i>	K.McMichael	(capitatum?) K1210P.D?01 Nevada County
	B		15	<i>Ferraria crispa</i>	K.McMichael	K1308P.FC01 - Duggan
	B		16	<i>Brodiaea terrestris</i>	K.McMichael	K11P.BT01 - Carolina St. serpentine, Potrero Hill, SF
	B		17	<i>Dichelostemma volubile</i>	K.McMichael	K11P.DV01 - HWY 90 Tulare County, 2011
	B		18	<i>Tritonia crispa</i>	K.McMichael	K10S.TC01 - SilverHill
	B		19	<i>Allium falcifolium</i>	K.McMichael	? K11P.A?01 - Fairfax Bolinas serpentine, 2011
	B		20	<i>Freesia caryophyllacea</i>	K.McMichael	K10P.FC01
	B		21	<i>Babiana ringens</i>	K.McMichael	K11P.BR01 - SilverHill
	B		22	<i>Gladiolus equitans</i>	K.McMichael	K13105.GE01
	B		23	<i>Ferraria uncinata</i>	K.McMichael	K1308P.FU01 - Duggan
	B		24	<i>Triteleia laxa</i>	K.McMichael	K10P.TL01 - Nevada County
	B		25	<i>Dichelostemma capitatum</i>	K.McMichael	K10P.DC01 - Nevada County
	B		26	<i>Ferraria divaricata</i>	K.McMichael	K1308P.FD02 - Duggan
	B		27	<i>Daubenya zeyheri</i>	K.McMichael	K12105.DZ01
	B		28	<i>Ferraria ferrariola</i>	K.McMichael	K1308P.FF01 - Duggan
	B		29	<i>Dichelostemma congestum</i>	K.McMichael	? K10P.DC02 - Nevada County
	B		30	<i>Lachenalia reflexa</i>	K.McMichael	KB105.LR01
	B		31	<i>Massonia pustulata</i>	K.McMichael	K11S.MP01 - Duggan
	B		32	<i>Calochortus kennedyi</i>	K.McMichael	1509.CK01
	B		33	<i>Calochortus amoenus</i>	K.McMichael	- Camp Nelson, 2011
	B		34	<i>Calochortus luteus</i>	K.McMichael	? - Mt. Tamalpais, serpentine rock springs
	B		35	<i>Polyxena sp.</i>	K.McMichael	- SilverHill (Most of Polyxena has been moved to Lachenalia with a few now in Massonia and Daubenya)
	B		36	<i>Veltheimia capensis</i>	K.McMichael	
<b>BX 448</b>	B		1	<i>Calochortus albus</i>	K.McMichael	collected Nevada County
<b>2018-09-22</b>	B		2	<i>Calochortus albus</i>	K.McMichael	collected Yuba County
	B		3	<i>Calochortus albus</i>	K.McMichael	collected Tuolumne County

BX & Date	*	Material	Item	Taxon	Donor	Notes
	B		4	<i>Calochortus albus</i>	K.McMichael	collected Monterey County
	B		5	<i>Calochortus albus</i>	K.McMichael	collected San Luis Obispo County. Different listings of the same species from the same location repr
	B		6	<i>Calochortus albus</i>	K.McMichael	collected San Luis Obispo County. Different listings of the same species from the same location repr
	B		7	<i>Calochortus albus var. rubellus</i>	K.McMichael	collected San Luis Obispo County
	B		8	<i>Calochortus albus</i>	K.McMichael	collected San Luis Obispo County
	B		9	<i>Calochortus albus</i>	K.McMichael	(var. rubellus?) collected San Luis Obispo County
	B		10	<i>Calochortus amabilis</i>	K.McMichael	collected Solano County
	B		11	<i>Calochortus amabilis</i>	K.McMichael	Nathan Lange collected Lake County
	B		12	<i>Calochortus amabilis</i>	K.McMichael	collected Napa County
	B		13	<i>Calochortus amoenus</i>	K.McMichael	collected Tulare County
	B		14	<i>Calochortus catalinae</i>	K.McMichael	collected San Luis Obispo County
	B		15	<i>Calochortus clavatus</i>	K.McMichael	collected San Luis Obispo County
	B		16	<i>Calochortus clavatus var. clavatus</i>	K.McMichael	collected San Luis Obispo County
	B		17	<i>Calochortus clavatus var. avius</i>	K.McMichael	collected Eldorado County. Different listings of the same species from the same location represent c
	B		18	<i>Calochortus clavatus var. recurvifolius</i>	K.McMichael	collected San Luis Obispo County
	B		19	<i>Calochortus clavatus var. avius</i>	K.McMichael	collected Eldorado County. Different listings of the same species from the same location represent c
	B		20	<i>Calochortus davidsonianus</i>	K.McMichael	collected Orange County
	B		21	<i>Calochortus davidsonianus</i>	K.McMichael	collected Riverside County
	B		22	<i>Calochortus davidsonianus</i>	K.McMichael	collected Lake County
	B		23	<i>Calochortus fimbriatus</i>	K.McMichael	collected Monterey County
	B		24	<i>Calochortus fimbriatus</i>	K.McMichael	collected Santa Barbara County. Different listings of the same species from the same location repres
	B		25	<i>Calochortus fimbriatus</i>	K.McMichael	collected Santa Barbara County. Different listings of the same species from the same location repres
	B		26	<i>Calochortus luteus</i>	K.McMichael	collected Marin County
	B		27	<i>Calochortus luteus</i>	K.McMichael	collected San Luis Obispo County
	B		28	<i>Calochortus luteus</i>	K.McMichael	collected Monterey County
	B		29	<i>Calochortus monophyllus</i>	K.McMichael	collected Amador County
	B		30	<i>Calochortus obispoensis</i>	K.McMichael	collected San Luis Obispo County
	B		31	<i>Calochortus obispoensis</i>	K.McMichael	BX 352 #4
	B		32	<i>Calochortus plummerae</i>	K.McMichael	collected Los Angeles County
	B		33	<i>Calochortus pulchellus</i>	K.McMichael	collected Contra Costa County
	B		34	<i>Chlorogalum purpureum var. purpureum</i>	K.McMichael	collected Monterey County
	B		35	<i>Calochortus simulans</i>	K.McMichael	collected San Luis Obispo County
	B		36	<i>Calochortus sp.</i>	K.McMichael	(luteus?) collected Eldorado County
	B		37	<i>Calochortus sp.</i>	K.McMichael	(simulans?) collected San Luis Obispo County
	B		38	<i>Calochortus sp.</i>	K.McMichael	(splendens?) collected San Benito County
	B		39	<i>Calochortus sp.</i>	K.McMichael	(vestae?) collected Napa County. Different listings of the same species from the same location repre
	B		40	<i>Calochortus sp.</i>	K.McMichael	(vestae?) collected Lake County
	B		41	<i>Calochortus sp.</i>	K.McMichael	(vestae?) collected Napa County. Different listings of the same species from the same location repre
	B		42	<i>Calochortus splendens</i>	K.McMichael	collected Ventura County
	B		43	<i>Calochortus tiburonensis</i>	K.McMichael	ex hort. Different listings of the same species from the same location represent collections in diff
	B		44	<i>Calochortus tiburonensis</i>	K.McMichael	ex hort. Different listings of the same species from the same location represent collections in diff

BX & Date	*	Material	Item	Taxon	Donor	Notes
	B		45	<i>Calochortus tolmiei</i>	K.McMichael	collected San Mateo County
	B		46	<i>Calochortus umbellatus</i>	K.McMichael	collected Marin County
	B		47	<i>Calochortus umbellatus</i>	K.McMichael	collected Marin County
	B		48	<i>Calochortus uniflorus</i>	K.McMichael	collected Santa Cruz County
	B		49	<i>Calochortus venustus</i>	K.McMichael	collected Tuolumne County
	B		50	<i>Calochortus weedii</i> var. <i>intermedius</i>	K.McMichael	collected Orange County
	B		51	<i>Calochortus weedii</i> var. <i>weedii</i>	K.McMichael	collected Riverside County
	B		52	<i>Calochortus splendens</i>	K.McMichael	collected Riverside County
<b>BX 449</b>	S		1	<i>Iris foetidissima</i>	R.deVries	seed
<b>2018-10-02</b>	B		2	<i>Hymenocallis leavenworthii</i>	R.deVries	bulbs ex. Telos
	B		3	<i>Massonia pustulata</i>	R.deVries	bulbs
	B		4	<i>Albuca 'Petite'</i>	R.deVries	bulbs
	S		5	<i>Zephyranthes pulchella</i>	R.deVries	seed ex. Refugio, Texas. Wade Roitsch collection
	S		6	<i>Zephyranthes smallii</i>	R.deVries	seed ex Brownsville, Texas. Charles Crane collection
	S		7	<i>Zephyranthes primulina</i>	R.deVries	seed ex Uli Urban ex NARGS Lynn Makilka
	S		8	<i>Zephyranthes reginae</i>	R.deVries	seed ex Lynn Makilka NARGS 2015
	S		9	<i>Zephyranthes 'Pink Beauty'</i>	R.deVries	seed ex Ina C.
	S		10	<i>Habranthus magnoi</i>	R.deVries	seed ex Ina C.
	B	Seedlings of	11	<i>Pelargonium alchemilloides</i>	R.deVries	
	B		12	<i>Arisaema candidissimum</i>	B.Wycozna	bulbs
	B		13	<i>Fritillaria atropurpurea</i>	R.Hansen	bulbs
	B		14	<i>Crinum 'Menhune'</i>	J.Waddick	bulbs
	B		15	<i>Phaedranassa viridiflora</i>	J.Waddick	bulbs
	B	Tubers of	16	<i>Polianthes x</i>	J.Waddick	tubers - maybe P. x bundrantii?
<b>BX 450</b>	B		1	<i>Gladiolus patersoniae</i>	K.McMichael	
<b>2018-10-15</b>	B		2	<i>Romulea tortuosa</i>	K.McMichael	
	B		3	<i>Moraea pritzeliana</i>	K.McMichael	
	B		4	<i>Ferraria crispa</i> 'Form A'	D.Foster	- form A
	B		5	<i>Ferraria crispa</i>	D.Foster	
	B		6	<i>Babiana ecklonii</i>	D.Foster	
	B		7	<i>Lachenalia liliflora</i>	D.Foster	
	B		8	<i>Moraea villosa</i>	D.Foster	
	B		9	<i>Calochortus uniflorus</i>	M.S.Ittner	
	B		10	<i>Calochortus vestae</i>	M.S.Ittner	
	B		11	<i>Cyrtanthus brachyscyphus</i>	M.S.Ittner	
	B		12	<i>Tropaeolum tricolor</i>	M.S.Ittner	few
	B	Bulbils of	13	<i>Dioscorea bulbifera</i>	A.Stella	? bulbils - Rarotonga, 2002
<b>BX 451</b>	B		1	<i>Herbertia lahue</i>	C.Hinchliff	- PBS SX7
<b>2018-11-26</b>	B		2	<i>Herbertia lahue</i>	C.Hinchliff	- PBS SX8
	B		3	<i>Moraea bellendenii</i>	C.Hinchliff	
	B		4	<i>Moraea polyanthos</i>	C.Hinchliff	
	B		5	<i>Oxalis fabifolia</i>	C.Hinchliff	
	B		6	<i>Oxalis flava</i>	C.Hinchliff	
	B		7	<i>Sparaxis metelerkampiae</i>	C.Hinchliff	
	B		8	<i>Sparaxis parviflora</i>	C.Hinchliff	
	B		9	<i>Tritonia dubia</i>	C.Hinchliff	

BX & Date	*	Material	Item	Taxon	Donor	Notes
	B		10	<i>Tritonia x</i>	C.Hinchliff	
	B		11	<i>Tritonia x</i>	C.Hinchliff	
	B		12	<i>Tritonia hyalina</i>	C.Hinchliff	( <i>T. crocata</i> ?)
	B		13	<i>Calochortus vestae</i>	J.Barton	
	B		14	<i>Dichelostemma volubile</i>	J.Barton	
	B		15	<i>Brodiaea elegans</i>	J.Barton	
	B		16	<i>Calochortus venustus</i>	J.Barton	
	B		17	<i>Calochortus superbus</i>	J.Barton	? <i>C. superbus</i> x <i>luteus</i> ?
	B		18	<i>Triteleia hyacinthina</i>	J.Barton	
	B		19	<i>Triteleia laxa</i>	J.Barton	
	S		20	<i>Habranthus tubispathus</i>	M.Kent	
	S		21	<i>Zephyranthes citrina</i>	M.Kent	
	S		22	<i>Zephyranthes minima</i>	M.Kent	
	S		23	<i>Zephyranthes x</i>	M.Kent	
	B		24	<i>Crocus sp.</i>	J.Miller	
	B		25	<i>Lachenalia pallida</i>	R.deVries	- Northern purple/mauve form
	B		26	<i>Albuca sp.</i>	R.deVries	
	B		27	<i>Othonna sp.</i>	R.deVries	
	B		28	<i>Hippeastrum blossfeldiae</i>	R.deVries	
	B		29	<i>Hippeastrum striatum</i> 'Cianorte'	R.deVries	JES2146
	B		30	<i>Phaedranassa viridiflora</i>	R.deVries	ex Telos
	B		31	<i>Hippeastrum papilio</i>	R.deVries	
	B		32	<i>Caliphruria subedentata</i>	R.deVries	
	S		33	<i>Haemanthus coccineus</i>	T.Laskiewicz	
	S		34	<i>Crinum macowanii</i>	T.Laskiewicz	- These have germinated and produced little bulbs
	B		35	<i>Moraea ciliata</i>	R.Werra	- tall
	B		36	<i>Moraea ciliata</i>	R.Werra	- short
<b>BX 452</b>	S		1	<i>Amaryllis belladonna</i>	L.Wulf	seed
<b>2018-12-08</b>	S		2	<i>Amaryllis belladonna</i>	M.Ellenbecker	seed
	B		3	<i>Tritoniopsis sp.</i>	M.Ellenbecker	syn. <i>Anapalina</i> - Red flowers w/ yellow markings ***Best in Pots - CAN BE INVASIVE IN MILD CLIMATES**
	B		4	<i>Haemanthus paucifolius</i>	D.Brastow	
	B		5	<i>Arum dioscoridis</i>	D.Brastow	
	B		6	<i>Rhodophiala sp.</i> 'Granatifolia'	D.Brastow	
	B		7	<i>Pelargonium aridum</i>	R.deVries	
	B		8	<i>Lachenalia aloides</i>	R.deVries	
	B		9	<i>Lachenalia mutabilis</i>	R.deVries	
	S		10	<i>Clivia miniata</i> 'Sahin Twin'	R.deVries	seed - red
	S		11	<i>Strumaria truncata</i>	R.deVries	seed
	B		12	<i>Strumaria discifera</i>	D.Hannon	? - Pakhuis Pass, South Africa
	B		13	<i>Strumaria discifera</i>	D.Hannon	- Nieuwoudtville, South Africa
	B		14	<i>Cyrtanthus sp.</i>	U.Urban	- ex. John Lavranos
	B		15	<i>Amaryllis belladonna</i>	B.Hoel	- small bulbs
	B		16	<i>Amaryllis belladonna</i>	B.Hoel	- large bulbs
	B		17	<i>Hippeastrum puniceum</i>	B.Hoel	
	B		18	<i>Hippeastrum x</i>	B.Hoel	- unknown

BX & Date	*	Material	Item	Taxon	Donor	Notes
	B		19	<i>Hippeastrum</i> x	B.Hoel	- unknown
	B		20	[ <i>Hippeastrum papilio</i> x <i>H. mandonii</i> ] x <i>H. 'Evergreen'</i>	B.Hoel	
	B		21	<i>Hippeastrum 'Basuto'</i>	B.Hoel	
	B		22	<i>Hippeastrum 'Lemon and Lime'</i>	B.Hoel	
	B		23	<i>Hippeastrum 'Gervase'</i>	B.Hoel	
	B		24	<i>Hippeastrum</i> x	B.Hoel	- Salmon-colored flower
	B		25	<i>Hippeastrum 'Carmen'</i>	B.Hoel	
	B		26	<i>Hippeastrum 'Minerva'</i>	B.Hoel	
	B		27	<i>Hippeastrum</i> x	B.Hoel	- unknown
	B		28	<i>Hippeastrum 'Dancing Queen'</i>	B.Hoel	
	B		29	<i>Hippeastrum</i> x	B.Hoel	- Red w/ white stripes
	B		30	<i>Hippeastrum 'Double Record'</i>	B.Hoel	
	B		31	<i>Hippeastrum</i> x	B.Hoel	- single, tall, red
	B		32	<i>Hippeastrum 'Minerva' x H. 'Black Pearl'</i>	B.Hoel	
	B		33	<i>Hippeastrum 'Nymph'</i>	B.Hoel	
	B		34	<i>Hippeastrum</i> x	B.Hoel	- white w/ green throat
	B		35	<i>Hippeastrum 'Rilona'</i>	B.Hoel	
	B		36	<i>Hippeastrum papilio</i>	B.Hoel	
<b>BX 453</b>	B		1	<i>Gladiolus communis</i>	D.VanLanduyt	?
<b>2019-01-24</b>	B		2	<i>Tritonia lineata</i>	D.VanLanduyt	(syn. <i>Tritonia gladiolaris</i> )
	B		3	<i>Gladiolus tristis</i>	D.VanLanduyt	ex Signa 3z323 & 11xx315
	B		4	<i>Freesia alba</i>	D.VanLanduyt	ex Signa 13xx324
	B		5	<i>Tritonia deusta</i>	D.VanLanduyt	ex Signa 7xx258
	B		6	<i>Tritonia pallida</i>	D.VanLanduyt	ex SHS
	B		7	<i>Ornithogalum longibracteatum</i>	C.Powne	(syn. <i>Albuca bracteata</i> )
	B		8	<i>Amorphophallus konjac</i>	C.Powne	
	S		9	<i>Amaryllis belladonna</i>	F.Lopez	
	S		10	<i>Nerine bowdenii</i>	F.Lopez	
	S		11	<i>Albuca</i> sp.	M.S.Ittner	
	S		12	<i>Amaryllis belladonna</i>	M.S.Ittner	seed OP
	S		13	<i>Nerine sarniensis</i>	M.S.Ittner	seed OP
	S		14	<i>Nerine bowdenii</i>	M.S.Ittner	seed OP
	S		15	<i>Nerine humilis</i>	M.S.Ittner	seed OP
	S		16	<i>Watsonia beatricis</i>	L.Wulf	(syn. <i>Watsonia pillansii</i> )
<b>BX 454</b>	S		1	<i>Clivia 'Sahin Yellow'</i>	R.deVries	seeds- always produces yellow seedlings
<b>2019-02-23</b>	S		2	<i>Clivia 'Sahin Treasure Chest'</i>	R.deVries	seeds - can be yellow, red, orange, peach, etc.
	S		3	<i>Clivia 'Vivo Yellow' x 'Solomon Yellow'</i>	R.deVries	- ex Jim Shields
	S		4	<i>Haemanthus albiflos</i>	R.deVries	seed
	B	Offset of	5	<i>Pamianthe peruviana</i>	R.deVries	
	B		6	<i>Oziroë arida</i>	M.Swartz	
	S		7	<i>Hippeastrum 'Minerva'</i>	K.Church	
	S		8	<i>Hippeastrum 'Purple Estrella'</i>	K.Church	
	S		9	<i>Hippeastrum 'Blue Dream'</i>	K.Church	
	S		10	<i>Habranthus tubispatus</i>	K.Church	

BX & Date	*	Material	Item	Taxon	Donor	Notes
	S		11	<i>Bessera elegans</i>	C.Cox	- red
	S		12	<i>Cyrtanthus epiphyticus</i>	C.Cox	
	S		13	<i>Globba schomburgkii</i>	F.Lopez	seeds
	B	Bulbils of	14	<i>Remusatia vivipara</i>	F.Lopez	
	B		15	<i>Eucrosia bicolor</i>	D.Kramb	
	B		16	<i>Seemannia 'Pepper'</i>	D.Kramb	
	B		17	<i>Niphaea oblonga</i>	D.Kramb	
	B		18	<i>Gloxinia erinoides</i>	D.Kramb	
	B		19	<i>Gloxinia erinoides 'Teresina de Goias'</i>	D.Kramb	
	B		20	<i>Gloxinia erinoides</i>	D.Kramb	ex Mountain Orchids
	B		21	<i>Diastema vexans</i>	D.Kramb	
	B		22	<i>Achimenes misera</i>	D.Kramb	
	B		23	<i>Achimenes erecta</i>	D.Kramb	
	B		24	<i>Eucodonia andrieuxii 'Cathy'</i>	D.Kramb	
	B		25	<i>Eucodonia verticillata</i>	D.Kramb	
	B		26	<i>Eucodonia 'Adele'</i>	D.Kramb	
<b>BX 455</b>	B		1	<i>Oxalis triangularis</i>	M.S.Ittner	
<b>2019-04-02</b>	B		2	<i>Gloriosa modesta</i>	M.S.Ittner	
	B		3	<i>Oxalis sp.</i>	M.S.Ittner	L96-42, Mexico
	S	Seeds of	4	<i>Cyrtanthus mackenii</i>	M.S.Ittner	seed
	B		5	<i>Hippeastrum aulicum</i>	M.S.Ittner	ex. Uli Urban offset - (f. robusta)
	B	Offsets of	6	<i>Pamianthe peruviana</i>	M.S.Ittner	
	B	Offsets of	7	<i>Hippeastrum striatum</i>	M.S.Ittner	JES2146 Cianorte, Brazil offsets
	S		8	<i>Hippeastrum 'Emerald'</i>	A.Ketcham	seeds
	S		9	<i>Hippeastrum 'Lemon and Lime'</i>	A.Ketcham	seeds
	S		10	<i>Liatris mucronata</i>	C.Fisher	seed
	S		11	<i>Freesia laxa</i>	C.Cox	seed
	S		12	<i>Arisaema sikkokianum</i>	K.Seth	seed
	S		13	<i>Iris lineata</i>	K.Seth	seeds (1 share)
	S		14	<i>Erythronium grandiflorum</i>	K.Seth	- Carbon Co., CO. Seed
	S		15	<i>Iris sogdiana</i>	K.Seth	seed
<b>BX 456</b>	B		1	<i>Clinanthus incarnatus</i>	R.deVries	- apricot ex Arepu, Peru: Garden Origin
<b>2019-04-19</b>	S		2	<i>Clivia x - 'Anna's Yellow'</i>	R.Herold	[OP]
	S		3	<i>Clivia x - 'Belgian Hybrid' x 'Anna's Yellow'</i>	R.Herold	[OP]
	S		4	<i>Clivia 'Monk' x 'Daruma'</i>	R.Herold	- Nakamura [OP]
	S		5	<i>Clivia S-06-1 (wv)</i>	R.Herold	- ex China [OP]
	S		6	<i>Clivia x - 'Shortleaf Yellow' x 'Shortleaf Yellow'</i>	R.Herold	- Nakamura [OP]
	S		7	<i>Clivia x - 'Multipetal' x self</i>	R.Herold	- Nakamura [OP]
	S		8	<i>Habranthus robustus</i>	M.Kent	
	S		9	<i>Massonia echinata</i>	C.Hinchliff	
	S		10	<i>Moraea polyanthos</i>	C.Hinchliff	
	S		11	<i>Romulea flava</i>	C.Hinchliff	
	S		12	<i>Herbertia lahue</i>	C.Hinchliff	
	S		13	<i>Ornithogalum candicans</i>	C.Hinchliff	



BX & Date	*	Material	Item	Taxon	Donor	Notes
	S		14	<i>Habranthus robustus</i>	C.Hinchliff	
	S		15	<i>Zephyranthes smallii</i>	C.Hinchliff	
	S		16	<i>Habranthus robustus</i> 'Russell Manning'	C.Hinchliff	
	S		17	<i>Habranthus x floryi</i>	C.Hinchliff	- green throat
	S		18	<i>Zephyranthes fosteri</i>	C.Hinchliff	
	S		19	<i>Zephyranthes</i> 'Sunset Strain'	C.Hinchliff	
	S		20	<i>Zephyranthes refugiensis</i>	C.Hinchliff	
	S		21	<i>Zephyranthes reginae</i>	C.Hinchliff	
	S		22	<i>Zephyranthes pulchella</i>	C.Hinchliff	
	S		23	<i>Rhodophiala bifida</i>	C.Hinchliff	- Pink
	S		24	<i>Rhodophiala bifida</i>	C.Hinchliff	
	S		25	<i>Tigridia vanhouttei</i>	C.Hinchliff	
	S		26	<i>Zephyranthes verecunda</i>	C.Hinchliff	
	S		27	<i>Gladiolus primulinus</i> 'Atomic'	C.Hinchliff	
	S		28	<i>Gladiolus oppositiflorus</i> subsp. <i>salmonaeus</i>	C.Hinchliff	
	S		29	<i>Gladiolus dalenii</i> 'Carolina Primrose'	C.Hinchliff	
	S		30	<i>Gladiolus callianthus</i>	C.Hinchliff	
	S		31	<i>Gladiolus dalenii</i> 'Boone'	C.Hinchliff	
	S		32	<i>Gladiolus papilio</i>	C.Hinchliff	
<b>BX 457</b>	B		1	<i>Clinanthus variegatus</i>	R.deVries	- Telos
<b>2019-05-09</b>	B		2	<i>Clinanthus incarnatus</i>	R.deVries	- red
	S		3	<i>Hippeastrum calyptratum</i>	D.Hannon	- Macae de Cima, Brazil (red streaks)
	S		4	<i>Drimia platyphylla</i>	D.Hannon	(syn. <i>Rhadamanthus platyphyllus</i> ) - Lambert's Bay, South Africa
	S		5	<i>Romulea hantamensis</i>	D.Hannon	- Clavinia, South Africa Lavranos30400
	S		6	<i>Gladiolus watsonius</i>	D.Hannon	-11058
	S		7	<i>Gilliesia graminea</i>	D.Hannon	OP
	S		8	<i>Lachenalia kliprandensis</i>	D.Hannon	
	S		9	<i>Pelargonium barklyi</i>	D.Hannon	- Garies, South Africa
	S		10	<i>Scilla haemorrhoidalis</i>	D.Hannon	
	S		11	<i>Leucocoryne vittata</i>	D.Hannon	OP
	B	Seedlings of	12	<i>Smithiantha hybrid</i>	D.Kramb	These are Denniss own crosses. One share of each variety. Each order will receive a single share at
	S		13	<i>Haemanthus albiflos</i>	M.S.Ittner	
	S		14	<i>Haemanthus paucifolius</i>	M.S.Ittner	
<b>BX 458</b>	B		1	<i>Oxalis hirta</i>	C.Cox	
<b>2019-07-02</b>	B		2	<i>Lachenalia quadricolor</i>	C.Cox	
	S	Seed of	3	<i>Clivia miniata</i>	C.Cox	hybrid (seed)
	B		4	<i>Sinningia tubiflora</i>	R.deVries	
	S		5	<i>Phaedranassa dubia</i>	R.deVries	seeds
	S		6	<i>Hippeastrum papilio</i>	R.deVries	seeds - seed from Telos Seedling 'A' - possible mates: self, Paramongaia, Urceolina microcrater
	B		7	<i>Ornithogalum saundersiae</i>	R.deVries	
	S	Seed of	8	<i>Scilla haemorrhoidalis</i>	R.deVries	seeds
	B		9	<i>Notholirion thomsonianum</i>	R.deVries	
	B		10	<i>Cyrtanthus montanus x elatus</i>	R.deVries	

BX & Date	*	Material	Item	Taxon	Donor	Notes
	B	Bulb of	11	<i>Dioscorea discolor</i>	U.Urban	
	S	Seeds of	12	<i>Hedychium rubrum</i>	U.Urban	
	S		13	<i>Hippeastrum papilio</i>	M.Ellenbecker	seeds
	B		14	<i>Gloriosa superba</i>	M.S.Ittner	
	B		15	<i>Oxalis engleriana</i>	M.S.Ittner	
	B		16	<i>Tulipa orphanidea 'Flava'</i>	M.S.Ittner	
	B		17	<i>Oxalis zeekoevleyensis</i>	M.S.Ittner	
	B		18	<i>Oxalis flava</i>	M.S.Ittner	(lupinifolia)
	B		19	<i>Oxalis hirta</i>	M.S.Ittner	
	B		20	<i>Tulipa sylvestris</i>	M.S.Ittner	
	B		21	<i>Oxalis livida</i>	M.S.Ittner	
	B		22	<i>Oxalis commutata</i>	M.S.Ittner	
	B		23	<i>Oxalis luteola</i>	M.S.Ittner	MV5567
	B		24	<i>Oxalis callosa</i>	M.S.Ittner	
	B		25	<i>Oxalis flava</i>	M.S.Ittner	- pink
	B		26	<i>Oxalis melanosticta 'Ken Aslet'</i>	M.S.Ittner	
	B		27	<i>Tulipa 'Little Beauty'</i>	M.S.Ittner	
	S		29	<i>Crinum bulbispermum 'Jumbo'</i>	J.Waddick	seeds
<b>BX 459</b>	B		1	<i>Freesia laxa</i>	M.Mellander	
<b>2019-07-05</b>	B		2	<i>Crocsmia x</i>	M.Mellander	- mixed orange varieties
	B		3	<i>Hippeastrum striatum</i>	R.deVries	- Cianorte, Brazil
	B		4	<i>Hippeastrum 'Evergreen' x H. papilio</i>	R.deVries	
	B		5	<i>Albuca namaquensis</i>	M.S.Ittner	
	B		6	<i>Oxalis hirta 'Gothenburg'</i>	M.S.Ittner	
	B		7	<i>Tulipa batalinii</i>	M.S.Ittner	
	B		8	<i>Oxalis imbricata</i>	M.S.Ittner	
	B		9	<i>Oxalis hirta</i>	M.S.Ittner	- mauve
	B		10	<i>Oxalis bifurca</i>	M.S.Ittner	
	B		11	<i>Oxalis obtusa</i>	M.S.Ittner	- coral
	B		12	<i>Oxalis purpurea</i>	M.S.Ittner	- lavender and white
	B		13	<i>Tulipa clusiana</i>	M.S.Ittner	
	B		14	<i>Oxalis bowiei</i>	M.S.Ittner	
	B		15	<i>Oxalis pardalis</i>	M.S.Ittner	MV7632
	B		16	<i>Oxalis obtusa</i>	M.S.Ittner	MV6341
	B		17	<i>Oxalis obtusa</i>	M.S.Ittner	MV6235
	B		18	<i>Oxalis purpurea 'Skar'</i>	M.S.Ittner	
	S		19	<i>Clivia robusta</i>	M.S.Ittner	seeds
	B		20	<i>Tulipa linifolia</i>	M.S.Ittner	
	S		21	<i>Zephyranthes fosteri</i>	I.Crossley	
	S		22	<i>Zephyranthes miradorensis</i>	I.Crossley	
	S		23	<i>Zephyranthes drummondii</i>	I.Crossley	
	S		24	<i>Zephyranthes fluvialis</i>	I.Crossley	
	S		25	<i>Zephyranthes macrosiphon</i>	I.Crossley	
	S		26	<i>Zephyranthes lagesiana</i>	I.Crossley	
	S		27	<i>Zephyranthes 'Labuffarosea'</i>	I.Crossley	
	S		28	<i>Zephyranthes clintiae</i>	I.Crossley	

BX & Date	*	Material	Item	Taxon	Donor	Notes
	S		29	<i>Zephyranthes morrisclintii</i>	I.Crossley	
	S		30	<i>Zephyranthes reginae</i>	I.Crossley	
	S		31	<i>Zephyranthes verecunda</i>	I.Crossley	- pale pink
	S		32	<i>Zephyranthes verecunda</i>	I.Crossley	- white
	S		33	<i>Zephyranthes verecunda</i>	I.Crossley	- dark pink
	S		34	<i>Zephyranthes primulina</i>	I.Crossley	
	S		35	<i>Zephyranthes jonesii</i>	I.Crossley	
	S		36	<i>Zephyranthes sp.</i>	I.Crossley	
	S		37	<i>Zephyranthes nymphaea</i>	I.Crossley	
	S		38	<i>Zephyranthes citrina</i>	I.Crossley	
	S		39	<i>Zephyranthes katheriniae</i> 'Rubra'	I.Crossley	
	S		40	<i>Zephyranthes katheriniae</i> 'lutea'	I.Crossley	
	S		41	<i>Zephyranthes mesochloa</i>	I.Crossley	
	S		42	<i>Zephyranthes</i> 'Pink Beauty'	I.Crossley	
	S		43	<i>Zephyranthes</i> 'Sunset Strain'	I.Crossley	
	S		44	<i>Zephyranthes x</i>	I.Crossley	- pink
	S		45	<i>Habranthus brachyandrus</i> 'Jumbo'	I.Crossley	
	S		46	<i>Habranthus brachyandrus</i>	I.Crossley	
	S		47	<i>Habranthus estensis</i>	I.Crossley	
	S		48	<i>Habranthus x floryi</i>	I.Crossley	green throat
	S		49	<i>Habranthus gracilifolius</i>	I.Crossley	
	S		50	<i>Habranthus tubispathus</i> 'Cupreus'	I.Crossley	
	S		51	<i>Habranthus tubispathus</i> var. <i>roseus</i>	I.Crossley	
	S		52	<i>Habranthus sp.</i>	I.Crossley	blue - 'Probably a form of <i>H. tubispathus</i> '
	S		53	<i>Rhodophiala bifida</i> subsp. <i>granatiflora</i>	I.Crossley	
	S		54	<i>Rhodophiala bifida</i>	I.Crossley	
<b>BX 460</b>	B	Small offsets of	1	<i>Hippeastrum striatum</i>	C.Cox	- small offsets
<b>2019-07-06</b>	S		2	<i>Hippeastrum algaia</i>	J.Shields	- yellow form ex #2107
	S		3	<i>Hippeastrum psittacinum</i>	J.Shields	
	S		4	<i>Hippeastrum brasilianum</i>	J.Shields	- #2247.C x #2103.B
	S		5	<i>Hippeastrum iguazuianum</i>	J.Shields	- #2854.A x self
	S		6	<i>Hippeastrum evansiae</i>	J.Shields	
	S		7	<i>Hippeastrum bukasovii</i>	J.Shields	
<b>BX 461</b>	S		1	<i>Crinum</i> 'African Queen'	J.Barnes	Seeds
<b>2019-07-22</b>	S		2	<i>Crinum macowanii</i>	N.Plummer	seeds - ex. Zambia
	S		3	<i>Crinum bulbispermum</i> 'Jumbo'	J.Waddick	seeds
	S		4	<i>Pamianthe peruviana</i>	P.Matthews	seeds
	S		5	<i>Zephyranthes primulina</i>	A.Ketcham	seeds
<b>BX 462</b>	B		1	<i>Freesia laxa</i>	M.Ellenbecker	bulbs
<b>2019-08-25</b>	B		2	<i>Amaryllis belladonna</i>	M.Ellenbecker	(1 share)
	S		3	<i>Zephyranthes primulina</i>	M.Kent	seeds OP
	S		4	<i>Zephyranthes drummondii</i> 'San Carlos Form'	M.Kent	seeds OP
	B		5	<i>Oxalis palmifrons</i>	J.Willis	
	B		6	<i>Oxalis flava</i> var. <i>fabifolia</i>	J.Willis	
	B		7	<i>Oxalis caprina</i>	J.Willis	

BX & Date	*	Material	Item	Taxon	Donor	Notes
	B		8	<i>Oxalis hirta</i> 'Gothenburg'	J.Willis	
	B		9	<i>Oxalis purpurea</i> 'Skar'	J.Willis	
	B		10	<i>Oxalis flava</i>	J.Willis	- yellow
	B		11	<i>Ferraria</i> sp.	J.Willis	
	B		12	<i>Ferraria crispa</i>	J.Willis	- dark form
	B		13	<i>Ferraria ferrariola</i>	J.Willis	
	B		14	<i>Ferraria punctata</i>	J.Willis	
	B		15	<i>Ferraria uncinata</i>	J.Willis	
	S		16	<i>Hymenocallis harrisiana</i>	R.deVries	seeds
	S		17	<i>Hymenocallis</i> cf. <i>guerreroensis</i>	R.deVries	seeds ex. Guerrero; NW of Chilpancingo
	S		18	<i>Hymenocallis</i> aff. <i>Phalangidis</i>	R.deVries	- ex. S. of Tepic, Nayarit
	S		19	<i>Zephyranthes miradorensis</i>	R.deVries	
	S		20	<i>Zephyranthes mesochloa</i>	R.deVries	
	S		21	<i>Zephyranthes dichromantha</i>	R.deVries	
	S		22	<i>Zephyranthes primulina</i>	R.deVries	
	S		23	<i>Zephyranthes minuta</i>	R.deVries	
	S		24	<i>Zephyranthes</i> 'Pink Beauty'	R.deVries	
	S		25	<i>Zephyranthes macrosiphon</i>	R.deVries	
	S		26	<i>Habranthus tubispathus</i>	R.deVries	
	S		27	<i>Zephyranthes</i> x	R.deVries	floryi
	B		28	<i>Watsonia aletroides</i>	M.S.Ittner	
	B		29	<i>Nerine</i> x	M.S.Ittner	- Zinkowski Rescue (tag missing letters) 'Hud'? 'Bet'?
	B		30	<i>Hyacinthoides lingulata</i>	M.S.Ittner	
	B		31	<i>Narcissus bulbocodium</i> var. <i>tenuifolius</i>	M.S.Ittner	
	B		32	<i>Nerine sarniensis</i>	M.S.Ittner	(grown from seed of red flowers)
	B		33	<i>Nerine</i>	M.S.Ittner	81-10 x 82-11 - Zinkowski Rescue
	B		34	<i>Nerine</i> 'Jenny Wren'	M.S.Ittner	- Zinkowski Rescue
	B		35	<i>Lachenalia longituba</i>	M.S.Ittner	(Polyxena)
	B		36	<i>Oxalis namaquana</i>	M.S.Ittner	
	B		37	<i>Oxalis caprina</i>	M.S.Ittner	
	B		38	<i>Gloriosa modesta</i>	M.S.Ittner	(probably)
	B		39	<i>Ipheion uniflorum</i>	M.S.Ittner	
	S		40	<i>Ammocharis nerinoides</i>	J.Shields	seeds
	S		41	<i>Hymenocallis franklinensis</i>	J.Shields	seeds
	S		42	<i>Hymenocallis eucharidifolia</i>	J.Shields	seeds
	S		43	<i>Hymenocallis durangoensis</i>	J.Shields	seeds
	S		44	<i>Hymenocallis phalangidis</i>	J.Shields	seeds
	S		45	<i>Habranthus caeruleus</i>	J.Shields	seeds
	S		46	<i>Zephyranthes</i> 'Shandsii'	J.Shields	seeds
	S		47	<i>Zephyranthes reginae</i>	J.Shields	seeds
	B	Small offset bulb	48	<i>Hippeastrum striatum</i>	J.Shields	- Cianorte small offset bulbs
	B		49	<i>Haemanthus albiflos</i>	J.Shields	bulbs
	B		50	<i>Oxalis gracilis</i>	A.Wessells	ex. Dylan Hannon
	B		51	<i>Calochortus superbus</i>	A.Wessells	ex. American Canyon
	B		52	<i>Narcissus cantabricus</i>	A.Wessells	ex. Archibald
	S		53	<i>Rhodophiala bagnoldii</i>	A.Wessells	seeds ex. Chile

BX & Date	*	Material	Item	Taxon	Donor	Notes
<b>BX 463b</b>	B		1	<i>Albuca sp.</i>	R.deVries	Plettenburg Bay. Roy Herold BX 178
<b>2019-11-03</b>	B		2	<i>Allium amplectens</i>	M.S.Ittner	
	B		3	<i>Allium 'Silver Spring'</i>	J.Barnes	
	B		4	<i>Allium sativum 'SpanishRoja'</i>	J.Barton	
	B		5	<i>Allium sativum 'Late Pink'</i>	J.Barton	
	B		6	<i>Amorphophallus bulbifer</i>	J.Barnes	
	B		7	<i>Ammocharis coranica</i>	M.S.Ittner	limit 1
	B		8	<i>Brodiaea aff. leptandra</i>	M.S.Ittner	
	B		9	<i>Brodiaea pallida</i>	M.S.Ittner	
	B		10	<i>Calochortus superbus</i>	J.Barton	
	B		11	<i>Calochortus vestae</i>	J.Barton	
	B		12	<i>Camassia leichtlinii</i>	M.S.Ittner	
	B		13	<i>Cyrtanthus elatus x montanus</i>	C.Cox	
	B		14	<i>Dichelostemma multiflorum</i>	M.S.Ittner	
	B		15	<i>Ferraria crispa</i>	P.Slate	
	B		16	<i>Ferraria crispa subsp. nortieri</i>	P.Slate	
	B		17	<i>Gladiolus cardinalis</i>	C.Cox	
	B		18	<i>Ismene or Hymenocallis</i>	J.Barnes	
	B		19	<i>Lachenalia aloides f. quadricolor</i>	M.Swartz	
	B		20	<i>Lachenalia bulbifera</i>	M.Swartz	
	B		21	<i>Lachenalia pusilla</i>	H.Callebaut	
	B		22	<i>Lilium lancifolium Double</i>	C.Cox	in growth
	B		23	<i>Massonia echinata</i>	R.deVries	Mesa Gardens, SX 9
	B		24	<i>Massonia pustulata</i>	R.deVries	SX 9
	B		25	<i>Moraea aristata</i>	M.S.Ittner	
	B		26	<i>Moraea bellendenii</i>	M.S.Ittner	
	B		27	<i>Narcissus 'Stocked'</i>	C.Cox	in growth
	B		28	<i>Narcissus cantabricus</i>	A.Wessells	in growth
	B		29	<i>Nerine humilis x undulata</i>	M.S.Ittner	limit 1
	B		30	<i>Nerine humilis</i>	M.S.Ittner	
	B		31	<i>Ornithogalum sp.</i>	P.Slate	Alberto Castillo
	B		32	<i>Othonna sp.</i>	M.Swartz	
	B		33	<i>Oxalis gracilis</i>	A.Wessells	Dylan Hannon
	B		34	<i>Oxalis gracilis</i>	C.Cox	
	B		35	<i>Oxalis palmifrons</i>	M.S.Ittner	
	B		36	<i>Oxalis perdicaria</i>	M.S.Ittner	
	B		37	<i>Pauridia capensis</i>	M.S.Ittner	(Spiloxene) capensis
	B		38	<i>Pinellia pedatisecta</i>	J.Barnes	potentially invasive
	B		39	<i>Rhodophiala bifida</i>	J.Glattstein	in growth
	B		40	<i>Stenomesson pearcei</i>	M.Gastil-Buhl	
	B		41	<i>Triteleia hyacinthina</i>	J.Barton	
	B		42	<i>Triteleia ixioides</i>	J.Barton	
	B		43	<i>Triteleia laxa</i>	J.Barton	(commercial strain)
	B		44	<i>Tulbaghia simmleri</i>	C.Cox	(sp?)
<b>BX 463s</b>	S		1	<i>Agapanthus evergreen hybrid, white</i>	J.Urban	spring sowing tender perennial
<b>2019-11-03</b>	S		2	<i>Agapanthus 'Queen Mum'</i>	J.Barnes	

BX & Date	*	Material	Item	Taxon	Donor	Notes
	S		3	<i>Albuca aurea</i>	J.Urban	Winter growing, evergreen, greenish yellow upright flower spikes about 60cm tall. Forms vigorous clu
	S		4	<i>Albuca canadensis</i>	J.Urban	Tall winter growing, summer dormant, greenish white upright flowers, may not go fully dormant in its
	S		5	<i>Allium amethystinum</i>	R.deVries	
	S		6	<i>Allium cristophii</i>	A.Vos	
	S		7	<i>Allium hyalinum</i>	R.deVries	
	S		8	<i>Allium neapolitanum</i>	A.Vos	potentially invasive
	S		9	<i>Allium obliquum</i>	A.Vos	
	S		10	<i>Allium siculum ssp. dioscoridis</i>	A.Vos	
	S		11	<i>Allium subhirsutum</i>	R.deVries	potentially invasive
	S		12	<i>Allium 'cheolutum'</i>	R.deVries	cheolutum' (sp?)
	S		13	<i>Allium subhirsutum</i>	R.deVries	potentially invasive
	S		14	<i>Allium w</i>	R.deVries	Allium w?
	S		15	<i>Amaryllis belladonna</i>	J.Barton	
	S		16	<i>Anemone palmata</i>	J.Urban	wc beautiful local spring flowers, shiny bright yellow, horizontal brittle rhizomes, sow immediately
	S		17	<i>Anthericum liliago</i>	R.deVries	
	S		18	<i>Anticlea elegans</i>	R.deVries	
	S		19	<i>Asphodeline liburnica</i>	J.Urban	hardy perennial, yellow, summer dormant in dry conditions.
	S		20	<i>Babiana rubrocyanea</i>	R.deVries	
	S		21	<i>Babiana sambucina</i>	R.deVries	
	S		22	<i>Babiana sp. blue</i>	J.Urban	Babiana brightest blue Hybr? spec? Sow immediately, summer dormant South African
	S		23	<i>Bloomeria crocea</i>	A.Wessells	
	S		24	<i>Brodiaea elegans</i>	J.Barton	
	S		25	<i>Brodiaea leptandra</i>	A.Wessells	Napa, CA
	S		26	<i>Calochortus amabilis</i>	R.Werra	
	S		27	<i>Calochortus catalinae</i>	G.Goldsmith	
	S		28	<i>Calochortus catalinae</i>	J.Barton	
	S		29	<i>Calochortus luteus</i>	J.Barton	
	S		30	<i>Calochortus luteus</i>	A.Wessells	Mare Island
	S		31	<i>Calochortus obispoensis</i>	A.Wessells	
	S		32	<i>Calochortus obispoensis</i>	J.McGary	
	S		33	<i>Calochortus pulchellus</i>	J.Barton	
	S		34	<i>Calochortus superbus</i>	J.Barton	
	S		35	<i>Calochortus superbus</i>	A.Wessells	American Canyon
	S		36	<i>Calochortus uniflorus</i>	R.Werra	
	S		37	<i>Calochortus venustus</i>	J.Barton	
	S		38	<i>Calochortus venustus, red</i>	J.McGary	
	S		39	<i>Calochortus weedii</i>	R.Werra	
	S		40	<i>Calochortus weedii ssp. intermedius</i>	G.Goldsmith	
	S		41	<i>Calostemma purpureum</i>	C.Cox	in growth
	S		42	<i>Canna flaccida</i>	D.Kramb	
	S		43	<i>Cardiocrinum giganteum</i>	R.deVries	
	S		44	<i>Corydalis cheilanthifolia</i>	R.deVries	not geophytic
	S		45	<i>Corydalis heterocarpa japonica</i>	R.deVries	

BX & Date	*	Material	Item	Taxon	Donor	Notes
	S		46	<i>Corydalis schanginii</i> mixed subspp	R.deVries	
	S		47	<i>Corydalis sibirica</i>	R.deVries	
	S		48.1	<i>Crinum asiaticum</i> var. <i>japonicum</i>	J.Barnes	First of two item number 48
	S		48.2	<i>Crinum asiaticum</i> 'Ben Ire'	J.Waddick	Second of two item number 48
	S		49	<i>Crinum macowanii</i> hybr	U.	
	S		50	<i>Crinum moorei</i>	J.Barnes	already germinated
	S		51	<i>Cyclamen graecum</i>	J.McGary	
	S		52	<i>Cypella gigantea</i>	J.Urban	spring sowing, evergreen. Tall inflorescence high above the leaves, wonderful patterned blue. Beginn
	S		53	<i>Cyrtanthus brachyscyphus</i>	R.deVries	
	S		54	<i>Dichelostemma capitatum</i>	J.Barton	
	S		55	<i>Dichelostemma capitatum</i>	M.Gastil-Buhl	
	S		56	<i>Dichelostemma ida-maia</i>	J.Barton	
	S		57	<i>Dichelostemma multiflorum</i>	J.Barton	
	S		58	<i>Dichelostemma volubile</i>	J.Barton	
	S		59	<i>Ennealophus euryandrus</i>	U.	
	S		60	<i>Eucomis autumnalis</i>	J.Barnes	
	S		61	<i>Freesia laxa</i>	M.Kent	open pollinated
	S		62	<i>Freesia laxa</i> subsp. <i>azurea</i>	J.Urban	<i>Freesia laxa</i> azurea, ex Monica Swartz small dainty blue version, sow immediately. Beginner's choic
	S		63	<i>Freesia laxa</i> subsp. <i>azurea</i>	J.Barnes	blue' (lavender)
	S		64	<i>Fritillaria affinis</i>	T.Laskiewicz	wild collected Cowlitz Co WA
	S		65	<i>Fritillaria affinis</i>	R.Werra	
	S		66	<i>Fritillaria crassifolia</i> ssp. <i>kurdica</i>	J.McGary	
	S		67	<i>Fritillaria raddeana</i>	J.McGary	
	S		68	<i>Fritillaria rhodocanakis</i>	J.McGary	
	S		69	<i>Fritillaria sewerzowii</i>	J.McGary	
	S		70	<i>Fritillaria stenantha</i>	J.McGary	
	S		71	<i>Fritillaria striata</i>	J.McGary	Tejon Ranch, Kern County, CA
	S		72	<i>Galtonia candicans</i>	J.Urban	summer growing, spring sowing. Tall inflorescence with many white nodding flowers. Seed grown plants
	S		73	<i>Gladiolus caryophyllaceus</i>	R.deVries	
	S		74	<i>Gladiolus dalenii</i>	J.Urban	ex Silverhill, summer growing, spring sowing. Dainty salmon red to orange flowers, easy and straight
	S		75	<i>Gladiolus illyricus</i>	J.Urban	wc. Pretty local pink gladiolus, 50 or 60cm, summer dormant, sow immediately.
	S		76	<i>Habranthus robustus</i>	M.Kent	open pollinated
	S		77	<i>Habranthus robustus</i> var. <i>biflorus</i>	J.Urban	ex PBS 2008, Lynn Makela. summer growing but not sure how long seed can be stored. Better so
	S		78	<i>Habranthus robustus</i>	J.Barnes	
	S		79	<i>Haemanthus humilis</i>	M.S.Ittner	
	S		80	<i>Herbertia lahue</i>	R.deVries	
	S		81	<i>Hesperantha nuttallii</i>	R.deVries	
	S		82	<i>Ipheion uniflorum</i>	M.Gastil-Buhl	
	S		83	<i>Iris</i> 'Cythe'	J.McGary	Regeliocyclus hybr
	S		84	<i>Iris xiphium</i>	J.Urban	wild collected. Looks like an elegant version of the Dutch iris, good blue, 1m tall, sow immediately
	S		85	<i>Ixia polystachya</i>	C.Cox	
	S		86	<i>Lachenalia orchidioides</i>	M.Gastil-Buhl	
	S		87	<i>Leucojum aestivum</i>	A.Vos	

BX & Date	*	Material	Item	Taxon	Donor	Notes
	S		88	<i>Lilium 'Arabian Nights'</i>	R.deVries	
	S		89	<i>Lilium candidum</i>	A.Vos	
	S		90	<i>Lilium longiflorum</i>	J.Urban	ex 'White Triumphator' spring sowing, magnificent wax like scented pure white trumpets. Easy and fas
	S		91	<i>Lilium philippinense</i>	J.Barnes	
	S		92	<i>Manfreda sp.</i>	J.Barnes	
	S		93	<i>Massonia bredasdorpensis</i>	R.deVries	
	S		94	<i>Mirabilis jalapa</i>	M.Kent	magenta
	S		95	<i>Moraea aristata</i>	R.Werra	
	S		96	<i>Moraea ciliata</i>	R.Werra	
	B	Cormlets of	97	<i>Moraea macronyx</i>	R.Werra	
	S		98	<i>Moraea polyanthos</i>	R.Werra	
	S		99	<i>Moraea vegeta</i>	R.Werra	
	S		100	<i>Crinum asiaticum</i>	R.Werra	
	S		101	<i>Moraea villosa</i>	R.Werra	
	S		102	<i>Narcissus bulbocodium ssp. obesus</i>	J.Urban	wild collected. wc dainty small hoop petticoat narcissus on lime free soil, cannot tolerate competit
	S		103	<i>Narcissus cordubensis</i>	J.Urban	E-E 4-19 jonquilla type with several flowers per stems. Needs moist conditions during growth. Sow im
	S		104	<i>Narcissus dubius</i>	A.Vos	
	S		105	<i>Narcissus papyraceus</i>	J.Urban	wild collected. wc splendid local plant, occurs in masses in some places, first Narcissus to flower
	S		106	<i>Narcissus tazetta hybrs</i>	W.Welch	Autumn Colors' strain
	S		107	<i>Narcissus tazetta hybrs</i>	W.Welch	3N/4N' strain
	S		108	<i>Nerine krigei</i>	M.S.Ittner	
	S		109	<i>Pauridia capensis</i>	R.deVries	
	S		110	<i>Pelargonium mollicomum</i>	R.deVries	
	S		111	<i>Oncostemma peruviana 'Grand Bleu'</i>	J.Urban	Scilla peruviana ex 'Grand Bleu', from cultivated plants, magnificent deep blue form. Sow immediatel
	S		112	<i>Oncostemma peruviana</i>	J.Barnes	Oncostemma (Scilla) peruviana
	S		113	<i>Ornithogalum candicans</i>	R.deVries	
	S		114	<i>Ornithogalum orthophyllum ssp. baeticum</i>	J.Urban	wild collected. similar to O. umbellatum. Sow immediately
	S		115	<i>Ornithogalum richtersvendensis</i>	J.Urban	A dainty dwarf gem, max 10cm tall. Large white flowers. Flat rosette of greenish blue leaves. Best g
	S		116	<i>Orthrosanthus chimboracensis</i>	R.deVries	
	S		117	<i>Orthrosanthus laxus</i>	R.deVries	
	S		118	<i>Orthrosanthus sp.</i>	R.deVries	
	S		119	<i>Oxalis squamata</i>	R.deVries	
	S		120	<i>Pancratium maritimum</i>	A.Vos	
	S		121	<i>Rhodophiala bagnoldii</i>	A.Wessells	Chile
	S		122	<i>Sinningia eumorpha</i>	R.deVries	
	S		123	<i>Sinningia iarae</i>	R.deVries	listed as <i>Sinningia laeae</i>
	S		124	<i>Sinningia micans</i>	R.deVries	
	S		125	<i>Sinningia tubiflora</i>	R.deVries	
	S		126	<i>Sinningia warmingii</i>	R.deVries	
	S		127	<i>Triteleia hyacinthina</i>	R.deVries	
	S		128	<i>Triteleia ixioides</i>	J.Barton	
	S		129	<i>Triteleia ixioides</i>	R.deVries	



BX & Date	*	Material	Item	Taxon	Donor	Notes
	S		130	<i>Triteleia laxa</i>	J.Barton	
	S		131	<i>Triteleia lugens</i>	A.Wessells	Napa, CA, 2018
	S		132	<i>Triteleia peduncularis</i>	J.Barton	
	S		133	<i>Tropaeolum brachyceras</i>	C.Cox	
	S		134	<i>Tropaeolum hookerianum</i>	J.Urban	ex Chileflora. The easiest blue Tropaeolum with me. Flowers first year from seed. Sow IMMEDIATELY
	S		135	<i>Tropaeolum hookerianum subsp. austropurpureum</i>	C.Cox	
	S		136	<i>Tropaeolum hookerianum subsp. austropurpureum</i>	M.Gastil-Buhl	
	S		137	<i>Tulbaghia violacea</i>	A.Vos	potentially invasive
	S		138	<i>Tulipa vvedenskyi</i>	A.Vos	
	S		139	<i>Urginea undulata</i>	R.deVries	
	S		140	<i>Veltheimia bracteata</i>	M.Gastil-Buhl	
	S		141	<i>Veltheimia bracteata</i>	M.Ellenbecker	
	S		142	<i>Veltheimia bracteata</i>	R.deVries	
	S		143	<i>Wachendorfia thyrsiflora</i>	R.deVries	
	S		144	<i>Zantedeschia aethiopica</i>	J.Urban	large form. From a cultivated plant of wild origin. Taller and larger leaved than ordinary form, flo
	S		145	<i>Zephyranthes 'Capricorn'</i>	J.Barnes	
	S		146	<i>Zephyranthes drummondii</i>	J.Barnes	
	S		147	<i>Zephyranthes 'Labuffarosea'</i>	J.Barnes	
	S		148	<i>Zephyranthes macrosiphon</i>	R.deVries	
	S		149	<i>Zephyranthes minima</i>	M.Kent	open pollinated
	S		150	<i>Zephyranthes primulina</i>	M.Kent	open pollinated
	S		151	<i>Zephyranthes smallii</i>	M.Kent	open pollinated