

# the scroll

OF PHI DELTA THETA  
WINTER 1987-88

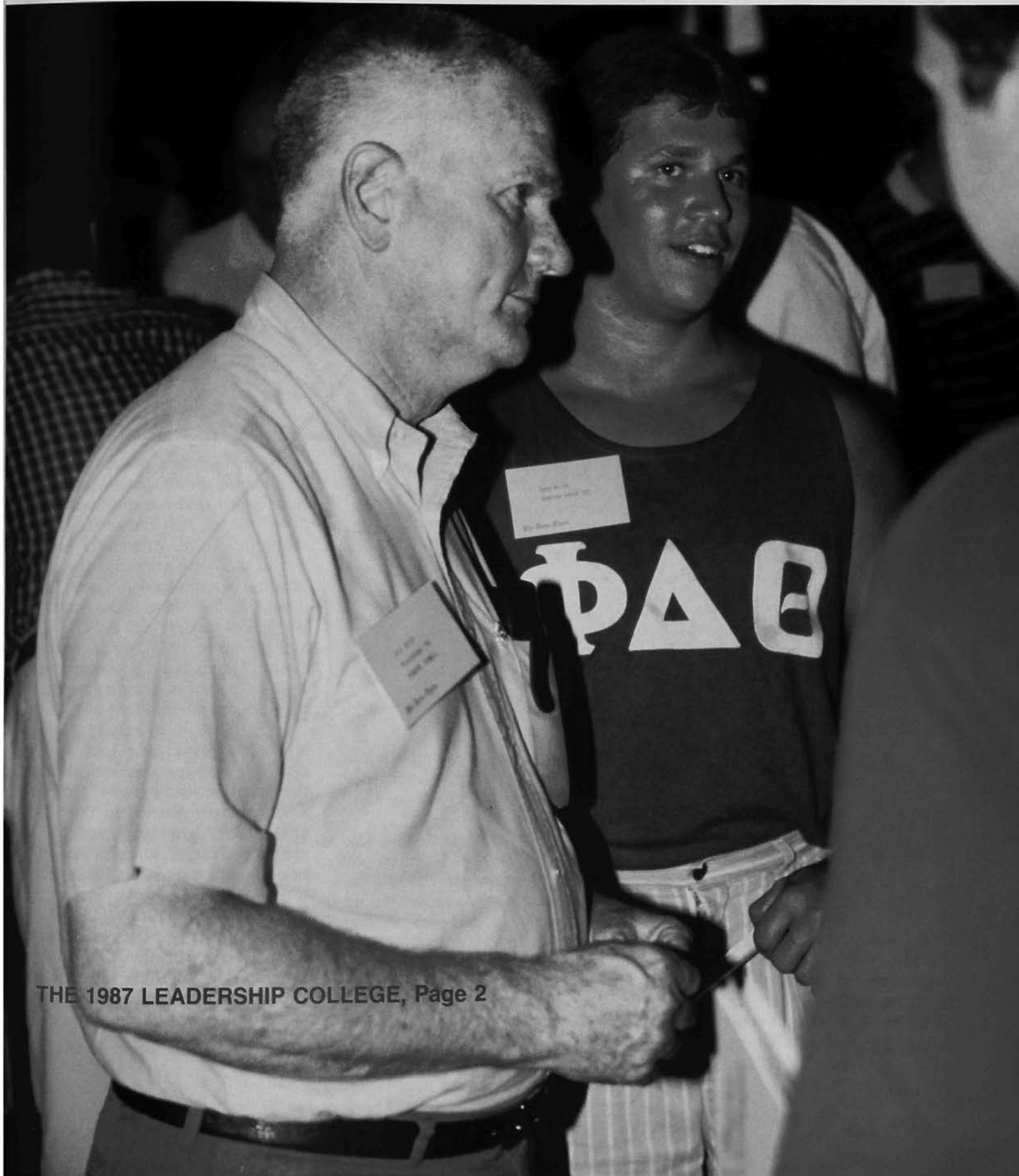

THE 1987 LEADERSHIP COLLEGE, Page 2



# Dallas Will Host Biennial Convention

*The Hyatt Regency at Reunion in downtown Dallas will serve as the host hotel for the 1987 Biennial Convention of the fraternity on June 23-26, 1988. The Dallas Alumni Club will be the official host for the 67th meeting of the General Fraternity.*

**ROBERT A. BIGGS**  
 Georgia Southern '76  
 Director of Chapter Services

**WHAT:** Phi Delta Theta's 67th Biennial Convention  
**WHEN:** June 23-26, 1988  
**WHERE:** The Hyatt Regency Dallas at Reunion, Texas  
**WHO:** Phis and Their Families

If you have never been to Dallas, chances are good you have some impressions of what the city is like.

If you watch the "Dallas" television show, you might think Dallas is a city where wheeler-dealers,

dressed in three-piece suits, boots, and cowboy hats make multi-million dollar deals in expensive rooftop restaurants.

If you have studied the Old West, in your mind, Dallas still may be an outpost on the edge of the frontier where cattle raisers, cotton farmers, and oil drillers come to sell their commodities and kick up their heels. If you read the business pages, you know Dallas is a city with business savvy and a modern skyline to match. It is the financial capitol of the Southwest.

If you like fine clothes and unique merchandise, no doubt you have heard of Nieman-Marcus and other stores that make Dallas a shopping mecca with more square feet of shopping per capita than any other city in the United States.

So which of these is the real Dallas? All of these. From big city glitz and glamour to laid-back western charm, Dallas is a city where diversity is a code for living and variety truly is the spice of life.

It is difficult to advise visitors where to begin their tour of the city, but perhaps a logical place is the location of Bryan's Original Trading Post. Nestled in the western end of downtown amid skir-mishing glass skyscrapers and old brick warehouses is the Dallas Historical Plaza. The centerpiece of the plaza is a one-room log cabin, believed to be one of a kind and a terrazzo map of Dallas County as it looked in 1846. The plaza is ringed by county administrative buildings dating to the turn of the century.

**Continued on IBC...**

Editor: Bill Dean  
Business Manager:  
Robert J. Miller  
Editorial Assistant:  
Mrs. Blanche Stelle

Sports Editor: Dr. John Davis, Jr.

Contributing Editors:  
Bob Biggs  
Jesse D. Davis  
Ed Hopper  
Robert W. Hoysgaard  
Robert S. McInnes  
Robert J. Miller  
Rusty Richardson  
Jim Warner

The Scroll (ISSN 0036-9799) is an educational journal published continuously by the Phi Delta Theta Fraternity® since 1878 as its official organ. It is now published five times a year (Fall, Winter, Spring, Summer, Summer Supplement) at Long Prairie, Minnesota. Subscription Rates: for life \$500.00 (included in initiation fee); Annual \$20.00; Single Number, \$5. Second class postage paid at Oxford, Ohio, and at additional mailing offices. Please send form 3579 for undeliverable copies to Phi Delta Theta Fraternity®, 2 South Campus Ave., P.O. Box 151, Oxford, Ohio 45056. Printed in U.S.A.

©Copyright 1987 by Phi Delta Theta Fraternity.® All rights reserved. Nothing herein may be reproduced without the express written permission of Phi Delta Theta Fraternity.

 Members College Fraternity Editor's Association

MEMBER—NATIONAL INTERFRATERNITY CONFERENCE, INC.



# the scroll

OF PHI DELTA THETA  
ISSN 0036-9799

## In This Issue

**Response To College Termed 'Overwhelming' . . . 2**  
The 1987 Leadership College held this past summer in Oxford, Ohio featured leadership seminars and sessions and was attended by over 400 individuals.

**Thompson Wins Adviser Award . . . . . 7**  
**Ralph J. Thompson** (Eastern Kentucky '69), adviser at Eastern Kentucky, has won the 1986-87 Samuel V. Stone Chapter Adviser of the Year Award.

**Galante Wins Harmon-Rice . . . . . 34**  
**Dan Galante** (Lawrence '87), a four-time *All-Midwest* Conference defensive lineman and an AP first team *Little-All-American*, has won the 1987 Harmon-Rice award.

## Departments

Busy This . . . . . 8  
Directory . . . . . 10  
The Chapter Grand . . . . . 16  
Alumni News . . . . . 19  
What's Going On In Phi Delta Theta . . . . . 23  
Recent Additions To The David D. Banta Library . . . . . 27  
Phis in Sports . . . . . 34



## Response to College Termed 'Overwhelming'

*The 1987 Leadership College in Oxford, Ohio attracted 440 individuals, including 378 undergraduates from 142 chapters and 9 colonies. There were also 28 chapter advisers in attendance.*

**ROBERT A. BIGGS**  
Georgia Southern '76  
Director of Chapter Services

**T**he 1987 Leadership College in Oxford, Ohio brought together members from all across the United States and Canada to learn more about fraternity, leadership skills, and the great traditions on which Phi Delta Theta was founded.

The response to the Leadership College was overwhelming.

The college format has replaced

the former Chapter Officers' and Advisers' Conference programs that were held throughout the academic year on weekends at a variety of campus locations. There were 440 individuals involved with the leadership seminars and sessions on the campus of Miami University on August 5-9.

The participants included 378 undergraduates from 142 chapters and 9 colonies. There were 28 chapter advisers in attendance, as well as 28 faculty members and

several alumni visitors.

### Opening Session

The Leadership College officially began with an opening session in Hall Auditorium. Several officials welcomed the Phis, including Miami University President Dr. Paul Pearson, Oxford Mayor David P. Roberts, and General Council President C. T. "Tal" Bray (South Florida '65). Mayor Roberts also read a proclamation declaring August 2-8, 1987 as Phi Delta Theta Week in Oxford. Following the singing of the *Star-Spangled Banner* and *O! Canada*, the College faculty and staff were introduced. When the session had concluded, the undergraduates adjourned to the first of five chapter meetings that had been scheduled throughout the College.

The chapter meeting concept involved the assignment of representatives into chapters of 25 men with a College faculty member serving as an adviser. The chapters selected



officers, established an agenda, and performed ritual at each meeting.

The meetings provided an excellent forum to discuss the various issues raised in the seminars and general sessions of the College. Areas such as leadership skills, alumni relations, pledge education, scholarship programming, risk management, alcohol responsibilities, etc. were discussed in the chapter meetings. Several undergraduates commented that this concept was "the best part of the program because it allowed the members a chance to openly discuss concerns and identify solutions."

Throughout the College, a Chapter Advisers Program was held under the direction of Brother C. T. "Tal" Bray. In addition, several special interest groups met, including the initiation team, wardens committee, and chorus.

#### Thursday Morning

The morning began with the "Fun Run" that was coordinated and held every morning by Executive Vice President Robert J. Miller (New Mexico '50). The activities continued with all undergraduates gathered in Hall Auditorium for a presentation on Miami University by John D. Millett (DePauw '33).

A walking tour of the university included the representatives touring the Founders' Room in Elliott Hall where the Founders signed the Bond in 1848. The tour concluded with a visit to General Headquarters and the David D. Banta Memorial Library.

The afternoon began with the first of four sessions where 11 different seminars were presented by the College faculty. The faculty was well prepared for its one and one-

---

**IN THE PHOTOS:** (opposite page) A group of delegates stop in front of the Phi Delt Gates presented to Miami in 1973. (top) Dave Westol presents his well-known "Hazing on Trial". (middle) Delegates visit the David D. Banta Library. (bottom) Delegates listen to one of the many presentations at a general session.

half hour seminar topic. A variety of presentation techniques was used by the faculty to create diversity and maintain interest.

The topics were Presidents Workshop, Career Planning, Alcohol Responsibilities, Fund Raising, Formal Rush, Alumni Relations, Using Chapter Advisers Effectively, Retreat Planning, Legal Issues, Leadership Skills, and Treasurers Workshop.

Later during the day, the representatives reconvened in Hall Auditorium for presentations on legal liabilities by Robert E. Manley, and Dave Westol of Theta Chi Fraternity presented his inspiring and thought-provoking scenario of Hazing on Trial. The presentation by Manley focused on legal liability, specifically as it relates to fraternity chapters. Information was also presented on the responsibilities of individuals in chapters to minimize risk. Westol's presentation on hazing was description of a fraternity chapter which engaged in hazing activities that resulted in a death of a young man which ultimately led to the ramifications of hazing in a courtroom. The presentation generated a great deal of worthwhile discussion in the chapter meetings throughout the College.

#### Seminars

The program continued on Friday morning with another round of 11 different seminars conducted by the College faculty. The topics for the second round were Presidents Workshop, Chapter Ritual, Chapter Publications, Chapter and University Relations, Informal Rush, Kitchen Management, House Corporations, Alumni Relations, Skills, Pledge Programming, and Treasurers Workshop.

Following the seminars, the undergraduates met for another general session and a presentation on the spiritual meaning of Phi Delta Theta by General Council Reporter Father David Turner (Minnesota '70). A slide show was presented by Brother Turner that provided insight into the spiritual aspect of our Fraternity and the

meaning it has for us as members of Phi Delta Theta. After another chapter meeting, the undergraduates again participated in a third round of 11 different seminars. The topics were Presidents Workshop, Hazing Issues, Public Relations, Menu Planning, Social Event Planning, Dealing with Conflict, Community Service, Sexual Harassment, Leadership Skills, Communication Skills, and Scholarship Programming.

The evening events included an initiation ceremony performed under the direction of Brother Robert J. Miller. Representatives from several chapters participated in the ceremony that included both a model opening and closing of a chapter meeting in accordance with the ritual ceremonies.

#### Chapter Awards

The evening concluded with the presentation of various awards. General Council Member-at-Large Frank H. Abernathy, Jr. (Richmond '60) introduced several award presenters during the evening. Cary Buxton (Butler '73), president of Rho North Province, presented the Bininger Religious Life Award to the Utah chapter. Runners-up chapters were Tennessee, Pittsburgh, and Indiana University - Pennsylvania. Charles E. Wicks (Willamette '47), past president of the General Council, presented Scholarship Awards to chapters that finished first on their campus in grades and to those chapters winning the Sound Learning Award.

Scholarship Awards went to chapters at Arkansas, GMI-EMI, Miami University, Texas Tech, and Utah. Sound Learning Awards went to chapters at California - Irvine, California - San Diego, the University of the Pacific, Georgia College, Ball State, Southern Indiana, Emporia State, Eastern Kentucky, Southwestern Louisiana, Mankato State, Southwest Missouri State, Kearney State, Stephen F. Austin, and Wyoming. Carl Stages (LSU '81), president of Theta Pro-

vince, presented the Publication Awards. The Rush Publication Award was presented to the Oklahoma State chapter, and the William Allen White Outstanding Alumni Newsletter Award was presented to the chapter at Iowa State. Fred Dunn (Indiana '65), president of Kappa South Province, presented the Community Service Awards. The Stan Brown Trophy winner was the MIT chapter; the Lubbock Trophy winner was the Arkansas chapter; and the Paul C. Beam Trophy winner was the chapter at Kansas. Community Service Citations were presented to chapters at Auburn, California - Santa Barbara, California - San Diego, Florida, Jacksonville, Tampa, Chicago, DePauw, Centre, GMI-EMI, Northwood Institute, Westminster, Kearney State, Miami University, Cincinnati, Ashland College, Oklahoma, Gettysburg, SMU, Texas Tech, and Lamar.

Arby Dickert (Clemson '78), president of Delta South Province, presented the St. Louis Trophy to the Ohio Alpha chapter at Miami University. Honorable mention chapters were Iowa State and Utah. Robert P. Roberts, Jr. (Ball State '74), president of Kappa North Province, presented General Headquarters Trophies to the chapters at California - Berkeley, Florida, Iowa Wesleyan, Western Maryland, Westminster, Miami University, Cincinnati, Southwestern, and Texas Tech.

Stanley W. Gilson (Cal State - Northridge '70), president of Omicron West Province, presented Improvement Citations to the chapters at California - Davis, Idaho, Southwest Missouri, Rochester Institute of Technology, Oregon Institute of Technology, Pittsburgh, Widener, Stephen F. Austin, Richmond, Virginia Polytechnic Institute, and Ripon.

Erin J. Haynes (Oregon State '72), president of Pi South Province, presented Silver Star Awards to the chapters at Tampa, Iowa State, Wichita State, MIT, Washington University, and Washington.



Robert F. Fitzpatrick (Maryland '58), president of Gamma South Province, presented Gold Star Awards to the chapters at California Berkeley, California - Irvine, Florida, South Florida, Jacksonville, Georgia College, Chicago, Kansas, Emporia State, Eastern Kentucky, Western Maryland, GMI-EMI, Mankato State, Mississippi, Westminster, Kearney State, North Dakota, Miami University, Cincinnati, Ashland, Penn State, Southwestern, and Texas Tech.

Abernathy presented the Outstanding Chapter Adviser of the Year Award to Ralph Thompson of Eastern Kentucky and runners-up awards to Roger Heineken - Emporia State, Booth Malone - Auburn, and John Score - Southwestern.

#### **Saturday Morning**

The fourth and final round of seminars was presented on Saturday morning. The topics were Presidents Workshop, Working with employees, Risk Management, IFC/Panhellenic Relations, Membership Education, Program Planning, Chapter Standards, Substance

Abuse Education, Scholarship Programming, Fraternity Awards, and Pledge Programming.

Following the sessions, the undergraduates met in Hall Auditorium for a business meeting under the direction of Bray. Bray outlined the Fraternity's Strategic Plan for the current biennium, as well as for the next five years. A report was also given by Palmer Fund Trustee Philip M. Young (Allegheny '48) on the activities of the Foundation and procedures to secure loans for house corporations. Once the meeting adjourned the undergraduates enjoyed an afternoon of relaxation and recreation before the Leadership College Banquet.

#### **College Banquet**

The keynote speaker for the banquet was Dennis Yablonsky (Cincinnati '75) who spoke about his fraternity experiences in relation to his success in business as CEO and President of Cincom Systems. He offered several suggestions on personal leadership skills and an overview of his philosophy of leadership. He also challenged the undergraduates to take back one or two

very specific ideas from the College and apply them in their respective chapters.

The awards presented at the banquet included the Educational Foundation Scholarships; the Kansas City Trophy to the Western Maryland chapter, with Emporia State, Ashland, and Southwestern chapters named as honorable mention; the Founders Trophy to the chapter at Eastern Kentucky with the GMI-EMI and North Dakota chapters named as honorable mention; and the Harvard Trophy to the chapter at Mississippi with the Florida, Miami University, and Texas Tech chapters named as honorable mention.

A slide show was presented by Chris Shrader (Miami '82) and David Haggard (Cincinnati '90) that highlighted the activities of the College. Finally, Brother Bray closed the banquet and College with a challenge to the undergraduates that they "transmit the Fraternity to those who may follow after, not only, not less, but greater than it was transmitted to them."



The Leadership College Dean, Dr. Edward Whipple (Hanover '74) made possible the Leadership College experience as it was he who suggested this concept to the General Council one year earlier. Brother Whipple is already working on a program for another leadership College during the summer of 1989. For those who participated in the 1987 Leadership College, it was a great learning experience, one that will be remembered throughout a person's lifetime. ■



**IN THE PHOTOS:** (upper left) Frank Abernathy presents the Kansas City Trophy to Maryland Beta representatives. (middle left) David Turner presents the Founders Trophy to Kentucky Theta representative. (lower left) Tal Bray presents the Harvard Trophy to the Mississippi Alpha representative. (lower right) Leadership College Dean Ed Whipple receives Phi Delt mortarboard during the Leadership College Banquet from Sparky Reardon.





# Thompson Wins Adviser Award

*Ralph J. Thompson (Eastern Kentucky '69) is the 1986-87 recipient of the Samuel V. Stone Chapter Adviser of the Year Award. He is the adviser at Eastern Kentucky.*

**ROBERT A. BIGGS**  
Georgia Southern '76  
Director of Chapter Services

The 1986-87 recipient of the Samuel V. Stone Chapter Adviser of the Year Award is Brother Ralph J. Thompson (Eastern Kentucky '69) from Eastern Kentucky University.

Brother Thompson was the faculty adviser of Alpha Chi Iota (local fraternity) and became an alumnus of Phi Delta Theta after the installation of Alpha Chi Iota in 1969 when a charter was granted.

Ralph has served as chapter adviser for 18 years and has also served as a house corporation member. He has been recognized in the past by Phi Delta Theta and been named a runner-up to the Samuel V. Stone Adviser Award. He has also been recognized by the EKU Greek community, been named Outstanding Fraternity Chapter Adviser, and honored as the Outstanding Teacher in the College of Mathematical and Behavior Science.

"Doc," as he is called by chapter members, has maintained an active role in the promotion of good scholarship for Kentucky Theta. He has had excellent results since the chapter has had the highest grade point average on campus of all fraternities for 30 of 36 semesters since the chapter's inception in 1969. He is in attendance at all chapter meetings and regularly helps the officers in their responsibilities. He is a



keynote speaker for rush events and is one of the chapter's main rushers and attends all functions. He also maintains close contact with alumni and holds several functions in his home for the alumni and undergraduates.

Brother Thompson has also been very active within the Greek community. He attends most, if not all, of the Greek Week events, other Greek activities, and all intramural games, and works with the university administrators.

Ralph is a member of the First Presbyterian Church of Richmond, the American Chemical Society, and Sigma XI (a scientific society dedicated to the promotion of science research). He has attended Phi Delta Theta Conventions and chapter adviser workshops in the past. It has been said that Doc is the backbone of the chapter and the instigator of many academic and spiritual events throughout the year.

The charter president of Kentucky Theta, Steven W. Okeson, has said of Doc, "He has been an ongoing asset to our Fraternity. As president of the local fraternity, then turning into a Phi Delta colony and consequently the first chapter president of Kentucky Theta, I knew Dr. Thompson very well and worked with him continually throughout our inception. He was a man who did not ask for how much there was to accomplish but took charge and made sure all things got done. He surely allowed no obstacles to obscure our goals

from this great International Fraternity."

A recent past president, Rick Muterspaw, has said of Ralph, "For the past 18 years the chapter of Phi Delta Theta at Eastern Kentucky University has been steadily uplifted and guided by the helping hand of Dr. Ralph J. Thompson. Always exemplifying the three principles upon which Phi Delta Theta was founded, he participates in attending nearly every meeting, rush function, and major event."

Being recognized as the Outstanding Chapter Adviser of the Year for 1986-87 entitles Brother Thompson and his wife, Elizabeth, to be the guests of the General Fraternity at the next convention in Dallas, Texas. There are many distinguished alumni in Phi Delta Theta who also deserve special recognition and appreciation because of their involvement as chapter adviser. In addition to recognizing one alumnus as Adviser of the Year, other outstanding advisers are named as runners-up to this award.

Special commendation goes to the following excellent advisers: John Score - Texas Gamma - Southwestern University - four years, Roger Heineken - Kansas Epsilon - Emporia State University - 5 years, and Booth Malone - Alabama Beta - Auburn University - 2 years. On behalf of the General Fraternity, we owe these men, as well as every chapter adviser, our appreciation for their dedication and hard work in this most important volunteer position. ■

# BUSY PHIS



## IN BUSINESS

### BOARD ROOM

● **JOHN N. PALMER** (Mississippi '54) is the chairman and chief executive of Mobile Communications Corp. of America, a rapidly expanding company that provides a variety of paging, mobile telephone and message services across the country. The company finished the first quarter of this year with earnings of \$1.8 million on revenues of \$21.6 million. ■

### PRESIDENTIAL SUITE

● **BEN B. "MAC" MCANDREW III** (Texas '67) has been elected president, director and member of the executive committee of MBank Houston.

● **WILLIAM C. WALKER** (Kansas '45) has returned to Loffland Bros. Co. as interim president and chief operating officer. He previously served the company in executive positions for more than 20 years. He will lead the company through its reorganization under Chapter 11 of the federal bankruptcy code.

● **MARK D. HARDEBECK** (Ball State '74) has been elected president of Arlington State Bank (Indiana). He is also a senior vice president and director of People's Trust Company.

● **HARRY W. STRONG** (Drake '75) has been promoted from vice president to president and Chief Operating Officer of Stitzell Electric Supply Co., Inc. in Des Moines.

● **T. DENNIS STRICKLAND III** (Georgia Tech '63) has been named president of Bell South Information Systems in Atlanta, GA.

● **GEORGE J. ELLIS** (Puget Sound '43), founding president of LaJolla (CA) Bank and Trust was the subject of a recent newspaper article in which he hailed the "social/leadership skills taught by his college fraternity, Phi Delta Theta." Now retired, he guided the bank from an asset value of \$2 million in 1973 to \$330 million in 1986.

● **W. MERRIMAN MORTON** (Southwestern-Texas '62) has been elected president of Texas Commerce Bank-Houston. He joined Texas Commerce in 1967 and was president of TCB-El Paso prior to that.

● **P. ROBERT PHILP** (Mississippi '56) has become president of First Tennessee Bank National Association in Chattanooga, TN. ■

### VP'S DESK

● **ROBERT C. ANDERSEN** (Wisconsin '86) has been named as senior vice presi-

dent, sales and marketing of the Wisconsin Cuneo Press. He was most recently associated with Banta Publications Group.

● **ROBERT M. BAUGHMAN** (Colgate '65) has been named executive vice president of Dow Consumer Products, Inc. His responsibilities will include development and implementation of marketing policy and programs for the Cleaning Products Division.

● **GUY W. SILAS** (Maryland '84) has been promoted to vice president of finance and development of Columbia Construction Co., Inc. He is a CPA and is located in Lanham, MD.

● **GARY D. HACKLEY** (West Texas '66) has been promoted to executive vice president of the Illinois Insurance Exchange in Chicago. He was previously vice president-regulatory compliance. He was one of the five founders of Texas Theta.

● **ROGER A. RAGLAND** (Northwestern '56) has been named vice president of the Food Products division of Dean Foods Company in Franklin Park, IL. He had served as the director of sales and marketing. ■

### BUSINESSMEN ALL

● **MARVIN PERRY** (Maryland '53) is listed as one of the three most successful furniture representatives in Washington, D.C. The *Greensboro News and Record, Sun* (4-19-87) describes furniture representatives as "to cabinets, bookcases and armories what international arms dealer Adnan Khashoggi is to guns." **PERRY**, who last year landed a \$13 million government contract for North Carolina's Drexel Heritage Furnishings Co., loves to boast that "there is not a country in the world without Drexel furniture."

● **J. WILLIAM HANAWALT** (Knox '62) has been named the new manager of Sears Bayshore Mall store in Glendale, IL. He had been manager of Sears Beloit store since 1979.



\*RAGLAND



\*HANAWALT

● **MARK B. ADAMS** (Ohio State '74) has joined Engraph, Inc. as corporate controller. Prior to this he was employed by the Burroughs Corp. since 1979, serving in various financial and control related positions.

● **BRIAN CHRISTIE** (Dalhousie '88) recently began a company called Student Distributors to sell fine porcelain at wholesale prices in Canada. He is now in the planning stages of setting up a distribution centre across the country. ■

### PROFESSIONAL POSTS

● **JOSEPH W. HOBSON** (South Carolina '69) has been selected as director of member services of the National Wooden Pallet and Container Association in Washington, D.C.



\*ADAMS



\*HOBSON

● **ALAN D. HUTCHINSON** (DePauw '84) was sworn in as a member of the Indiana Bar in June and is now associated with the law firm of Parr, Richey, Obrebsky & Morton. He will be practicing in the firm's Lebanon and Indianapolis, IN offices.

● **CALVIN H. JOHNSTON** (Southern California '50), president of The Johnston Group in Century City, has been elected president of the Technology Corridor Association, a non-profit coalition of real estate developers, brokers, architects and other professionals committed to promoting the quality of life in the Corridor — which stretches along the Ventura Freeway from Woodland Hills to Newbury Park in California.

● **WILLIAM WINTER** (Mississippi '44), former governor of Mississippi and a senior partner in the law firm of Watkins Ludlam & Stennis in Jackson, has been elected to the Rhodes Board of Trustees. He is representing the Synod of the Mid-South.

● **DR. JIM WEBB** (North Dakota '58) is an international consultant on corporate fitness programs and a professor in exercise

physiology at the University of North Dakota. He spent last summer in Australia, teaching two university courses and working with two government departments on fitness and wellness programs.



\*HUTCHINSON

\*JOHNSTON

•**ELLIOTT E. BRACK** (Georgia Tech '57), vice president and general manager of the *Gwinnett Daily News* in Lawrenceville, GA has been elected president of the Georgia Press Association.

•**MCPHERSON D. MOORE** (Mississippi '69), a patent and trademark attorney, has been elected president-elect of The Bar Association of Metropolitan St. Louis. He will take office in May, 1988.

•**KIRK A. COURY** (Texas Tech '83) has recently graduated from Baylor College of Dentistry and is planning to practice general dentistry in the Dallas-Fort Worth area. He received the "Professional Award" in 1987 and the General Dentistry Program Award," also in 1987.

### PROFESSIONAL POSTS

•**DAVID F. COOKE** (Hanover '70), vice president of Design Collective, Inc. in Columbus, OH, has been elected the first president of the newly formed governing board for Contract Interior Design Standards.



\*MOORE

\*COOKE

•**FRANK A. HOLDEN, JR.** (Georgia '54), president of Holden Enterprises, Inc. has opened a new office in Atlanta. The firm specializes in commercial and industrial real estate. ■

### HONORED

•**RUSSEL K. CHRISTENSEN** (Utah '71), D.D.S., received the Academy of General Dentistry's prestigious Fellowship Award during a special ceremony at the group's annual meeting in July. He has practiced in Tucson since 1975.

•**RICHARD C. ELSTNER** (Washington and Jefferson '45) has been designated by

the board of the American Society of Civil Engineers as an honorary member, the highest honor which the society can bestow on one of its own members. He is a partner in the consulting engineering firm of Wiss, Janney and Elstner and Associates with offices in Northbrook, IL; Princeton, NJ; Denver, CO; Emeryville, CA; Honolulu, HI; and Arlington, TX.

•**DONALD T. JACOBSON** (Whitman '54) has been given an "Outstanding Service Award" from the Portland Chamber of Commerce. He is president of Management/Marketing Associates, Inc., a Portland management firm specializing in strategic management with a marketing focus.



\*ELSTNER

\*JACOBSON

•**R. BERT CARTER** (Washington State '39) has been awarded the Law Enforcement Commendation Medal by the Utah Society, Sons of the American Revolution, in recognition of his outstanding achievements and dedication to the profession. He has spent 34 years with the FBI.

•**DR. RICHARD P. HOWARD** (Idaho '23) has been selected by the Idaho Chapter of the American College of Physicians to receive the Laureate Award for meritorious service. He is a retired Pocatello physician.

•**JESSE D. DAVIS** (Oklahoma '30) was recently honored by the Metropolitan Tulsa Board of Realtors by being named a Life Member in recognition of his past service. He has also been nominated to be considered by the Governor to serve on the Oklahoma Real Estate Commission.

•**JOHN E. GIANTONIO** (Rollins '42) has been presented the 1987 Realtor of the Year Award from the Chester County (PA) Board of Realtors. He lives in Paoli, PA and was president of Florida Beta in 1940-41.

•**DR. PAUL CRAIG ROBERTS** (Georgia Tech '61) has been inducted into France's Legion of Honor, one of the most prestigious awards given by the French Government. He holds the William E. Simon Chair in Political Economy at the Center for Strategic and International Studies in Washington, D.C.

•**R. GERALD MCMURTRY** (Centre '29) has been presented an Award of Superior Achievement by The Illinois State Historical Society for his book *The Insanity File: The Case of Mary Todd Lincoln*. ■

### IN THE ARTS

•Author **DAN MOLDEA** (Akron '72), writing in *Regardie's*, a Washington busi-

ness magazine, said that "a strong circumstantial case" can be made that a security guard, who was just behind Robert F. Kennedy when he was assassinated 18 years ago, had means, opportunity and motive to kill the senator." The official version of the shooting indicates that Sirhan Sirhan acted alone. ■

### IN GENERAL

•**JAMES K. CLARK** (Oregon State '53) has announced his impending retirement from the Hawaii Public Relations Board. ■

### IN EDUCATION

#### FACULTY AND STAFF

•**LARRY L. PACE** (Texas-Arlington '72), a 1975 graduate of Baylor College of Dentistry, completed residency training in prosthodontics at Baylor this summer and was awarded the certificate in prosthodontics. ■

#### LOYAL ALUMNI

•**DR. BERNIE MCCONNELL** (Miami-Ohio '50) was recently installed as president of the Ohio State University College of Dentistry Alumni Association. He has served on the board of governors and in various offices for the last five years.



\*CARTER

\*MCCONNELL

•**JAMES GORDON CALDIS** (North Dakota '42) and **MARK BERGMANN FOSS** (North Dakota '51) received the Sioux Spirit Award last spring during Alumni Days at the University of North Dakota. Between them, they have served the university 61 years as volunteers. ■

### IN POLITICS

•Senator **SAM NUNN** (Georgia Tech '60) disappointed a number of his Democrat supporters when he announced this summer that he would not be a candidate for the Democrat Party for the presidency.

•**RICHARD L. HERMAN** (Nebraska '41), a former Republican National Committeeman in Nebraska, has been named to the position of counselor in the presidential campaign of Sen. Robert J. Dole of Kansas.

•**JAMES P. FADELY** (Hanover '75) has announced his candidacy for the Democratic nomination for the House of Representatives from Indiana's 6th Congressional District. ■

## IN GOVERNMENT

● **HON. RICK ORMAN** (Calgary '72), a member of the Legislative Assembly for Calgary Montrose, has been appointed as Minister of Career Development and Employment. He was first elected in May, 1986 and was then appointed to the cabinet as Minister of Manpower.

● **JOHN T. HAY** (Nebraska '42) has been designated as California's Commissioner to Expo 88. He retired in 1986 after 40 years as a chamber of commerce executive, the last 20 as president of The California Chamber of Commerce. He was commissioner of the California Pavilion at Expo 86 in Vancouver.

● **JIM LINDSEY** (Texas Tech '38) was elected last summer to another three-year term on the board of directors of the Pedernales Electric Cooperative, the largest cooperative in Texas and the fourth biggest in the nation. He is one of six voting members on a 15-member board including district advisory members.

● **ELMER L. BOEHM** (Cincinnati '46), a retired Monsanto engineer, has been appointed by Missouri Governor John Ashcroft to a three-year term on the Missouri State Emergency Response Commission.

● **WILLIAM A. SCHIMMING** (Case-Western '64) has been named manager of environmental affairs at Texasgulf's Phosphate Operations in Beaufort County. The facility is one of the largest integrated phos-

phate mining and fertilizer production facilities in the United States.



\*FADELY



\*SCHIMMING

● **B. WAYNE VANCE** (Mississippi '69) has been nominated by President Reagan to be General Counsel of the Department of Transportation. He is currently chief of staff to the Secretary of Transportation.

● **TOM HANNA** (Kansas '50) has resigned as a Shawnee (KS) County commissioner to accept an appointment as director of the state Alcohol Beverage Control agency.

## IN THE ARMED SERVICES

### IN GENERAL

● **COMMANDER JAMES R. O'HORA** (Penn State '68) has taken command of Attack Squadron Thirty Seven at Naval Air Station Cecil Field, FL. the VA-37 "Bulls" fly the single seat, light attack A-7E Corsair II and deploy with Carrier Air Wing Six aboard the aircraft carrier USS Forrestal.

### \*COLONEL CHARLES B. COLEMAN



COLEMAN

III (Washington-Seattle '54), director of current operations, Fourth Air Force, McClellan AFB, CA retired June 7. He has spent the last 33 years in the Air Force and logged 12,750 hours of military flying time.

## NEWS OF RECENT GRADS

● **MICHAEL C. DINKEL** (British Columbia '82) graduated in law from the University of Birmingham (U.K.) in July with second class honours.



\*O'HORA



\*HANNA

# ★ DIRECTORY ★

## THE PHI DELTA THETA FRATERNITY

*Incorporated under the laws of the state of Ohio, March 12, 1881*

Founded at Miami University, Oxford, Ohio, December 26, 1848, by Robert Morrison, John McMillan Wilson, Robert Thompson Drake, John Wolfe Lindley, Andrew Watts Rogers, and Ardivan Walker Rodgers



**LIVING PAST PRESIDENTS OF THE GENERAL COUNCIL:** Emmett J. Junge, (1948-50), 3901 S. 27th St., 9 Bishop Square, Lincoln, NB 68502; Clem E. Bininger, (1960-62), 2456 N.E. 26th Ave., Ft. Lauderdale, FL 33305; Stanley D. Brown, (1966-68), 1890 S. Marsh Ave., Reno, NV 89509; Howard E. Young, (1968-70), 24 Greenway Plaza, Suite 1601, Houston, TX 77046; Wade S. Weatherford, Jr., (1970-72), P.O. Box 729, Gaffney, S.C. 29340; John D. Millett, (1972-74), 121 Olde Farm Road, Oxford, OH 45056; Lother A. Vasholz, (1974-76) Union Central Life Ins. Co., Box 179, Cincinnati, OH 45201; Douglas M. Phillips, (1976-78) 9591 Yellowstone Dr., Huntington Beach, CA 92646.; T. Glen Cary, (1978-80), 17 Inverness Circle, Little Rock, AR 72212.; Bruce F. Thompson, (1980-82), 3400 Plaza VII, 45 S. 7th St., Minneapolis, MN 55402. Charles E. Wicks (1982-84), 3222 NW Gumwood Dr., Corvallis, OR 97330. Robert S. Dinkel, The Provincial Courts Bldg., Calgary, Alberta, Canada T2G 4V1

**LIVING PAST MEMBERS OF THE GENERAL COUNCIL:** Frank S. Wright, Florida '26, 319 Clematis St., West Palm Bch., FL 33401; Donald M. DuShane, Sr., Wabash '27, 965 East 23rd Ave., Eugene, OR 97405; Elden T. Smith, Ohio Wesleyan '32, 400 Freedom Square, Apt. J101, Seminole, FL 33542; Ted Maragos, North Dakota '55, P.O. Box 1356, Grand Forks, N.D. 58201.

## OFFICERS

### THE GENERAL COUNCIL

**President**—C. T. Bray, 1014 Coral St., Tampa, FL 33602  
**Treasurer**—J. W. Stitt, II, P.O. Box 471, Yazoo City, MS 39194  
**Reporter**—David Turner, The Newman Foundation, 604 E. Armory Ave., Champaign, IL 61820  
**Member-at-Large**—Frank H. Abernathy Jr., 3820 Augusta Ave., Richmond, VA 23230  
**Member-at-large**—H. Laird McGregor, 400 Blue Bonnet Dr., Findlay, OH 45840

### GENERAL HEADQUARTERS STAFF

2 South Campus Avenue, P.O. Box 151, Oxford, Ohio 45056  
 Telephone—513-523-6345

**Executive Vice President**, Robert J. Miller  
**Director of Chapter Services**, Robert A. Biggs  
**Director of Alumni Services**, William R. Richardson

**Chapter Consultants**, Douglas P. Quick, Robert S. McInnes, Andrew R. Carr, Matthew Stovall, Donald G. Heatherly

**EDITOR OF THE MAGAZINES**—Editor of *The Scroll* and *The Palladium*, Bill Dean, Box 4648 Tech Station, Lubbock, TX 79409

**REPRESENTATIVE TO THE N.I.C. HOUSE OF DELEGATES**—C. T. Bray, 1014 Coral St., Tampa, FL 33602

**THE SURVEY COMMISSION**—Chairman, John Poole, 5517 Shadowbrook Dr., Raleigh, NC 27612; Donald M. DuShane, Jr., 2272 Fairhill Lane, San Jose, CA 95125; S. George Notaras, McCready & Keene, Inc., 7941 Castleway Drive, P.O. Box 50280, Indianapolis, IN 46250; James C. Holmes, 795 S. Adams, Birmingham, AL 48011; T. Glen Cary, 17 Inverness Circle, Little Rock, AR 72212; Robert J. Miller, *ex officio*.

**PHI DELTA THETA EDUCATIONAL FOUNDATION TRUSTEES**—Chairman, H. Laird McGregor, 400 Blue Bonnet Dr., Findlay, OH 45840; Robert J. Miller, President, P.O. Box 151, Oxford, OH 45056; J. Don Mason, 1062 Hillcrest Dr., Troy, OH 45373; T. William Estes, Jr., Box 120187, Nashville, TN 37212; William R. Toler, 1826 Highridge Dr., Columbia, MO 65203; Roger H. Cerne, 7690 Mountain Ash Dr., Concord Township, OH 44060; Marvin J. Perry, 4101 Howard Ave., Kensington, MD 20895

**CANADIAN PHI DELTA THETA SCHOLARSHIP FOUNDATION**—George W. Bridgen, 49 Frater Ave., Toronto, Ont., Canada M4C 2H5; Judge Robert S. Dinkel, 323 6th Ave., S.E., Calgary, Alberta, Canada, T2C4V1; J. Fred Green, 6 Hillcrest Ave., St. Thomas, Ont., Canada N5P2J8; Arni C. Thorsteinson, 2B 221 Wellington Crescent, Winnipeg, Manitoba, Canada R3M0A1; Michael Deacon, 694 Francis Rd., Burlington, Ont., Canada L7T 3X7; Donald Smith, 43 Cedar St., R#2, Caledon, Ont., Canada L0N 1C0; Donald Mortin, 107 Metcalf St., St. Thomas, Ont., Canada N5R3K6; Robert J. Miller, Exec. Vice Pres., Phi Delta Theta Fraternity, P.O. Box 151, Oxford, OH 45056

**WALTER PALMER FOUNDATION ENDOWMENT TRUSTEES**—Richard E. Galloway, 89 South Hametone Rd., Akron, OH 44321; Philip M. Young, 21070 W. Wagar, Rocky River, OH 44116; A. P. Leary, Woodward, Griffiths, 41 N. Main St., Chagrin, OH 44022

**FRANK J. R. MITCHELL SCROLL ENDOWMENT FUND TRUSTEES**—Nelson Hall Layman, Chairman, 516 S. Park Ave., Hinsdale, IL 60521; Wallace B. Behnke, 411 S. Elm, Hinsdale, IL 60521; Lawrence W. Gougler, 523 Hoyt Lane, Winnetka, IL 60093; Kenneth P. Smith, 611 Woodland Ave., Hinsdale, IL 60521; David Turner, The Newman Foundation, 604 E. Armory Ave., Champaign, IL 61820; Robert J. Miller, P.O. Box 151, Oxford, OH 45056.

**HOUSING COMMISSIONER**—Stanley D. Brown, Chairman, 1890 S. Marsh Ave., Reno, NV 89509.

**PUBLIC RELATIONS COMMISSIONER**—A. Cline Young, 811 Rusk Suite 1200, Houston, TX 77002

**SCHOLARSHIP COMMISSIONER**—Edward G. Whipple, The Office of Student Life, P. O. Box 2907, University, AL 35486

#### THE PROVINCES

**ALPHA NORTH**—(Eastern Canada)—Pres., Grant Loree, 58 Stibbard Ave., Toronto, Ontario Canada, M4P 2C2  
**ALPHA SOUTH**—(New England)—Pres., Joe Belanger, State St. Bank & Trust Co., 225 Franklin St., Boston, MA 02101  
**BETA**—(N.Y.)—Pres., R. Keith Martin, 2 Normandy Rd., Bronxville, NY 10708  
**GAMMA NORTH**—(Eastern PA, DE)—Pres., Weldon E. Schaefer, 3706 Congress St., Allentown, PA 18104  
**GAMMA SOUTH**—(Southeastern PA, MD)—Pres., Robert F. Fitzpatrick, 5837 Tudor Lane, Rockville, MD 20852  
**DELTA NORTH**—(VA, DC)—Pres., George F. Atwell, P.O. Box 675, Leesburg, VA 22075  
**DELTA SOUTH**—(NC, SC)—Pres., Arby D. Dickert, 1225 Courtfield Rd., Knoxville, TN 37922  
**EPSILON**—(GA.)—Pres., John J. Budack, 215 Wildwood Dr., Statesboro, GA 30458  
**ZETA**—(Southern OH)—Pres., John B. Srofe, 6106 Ridge Ave., Cincinnati, OH 45213  
**ETA NORTH**—(KY)—Pres., Tony Ambrose, Lloyd & McDaniel, 700 Meidinger Tower, Louisville, KY 40202  
**ETA SOUTH**—(TN)—Pres., John R. Braden, P.O. Box 76, Nashville, TN 37244  
**THETA**—(AL, LA, MS)—Pres., Carl H. Stages, Jr. Governor's office, P.O. Box 94004, Baton Rouge, LA 70893  
**IOTA NORTH**—(Northwestern IL)—George D. Dorr, 9607 North Lake Dr., Milwaukee, WI 53217  
**IOTA SOUTH**—(Southern & Eastern IL & Northwestern IN)—Pres., Archibald E. Fletcher, 311 W. Superior Street, Suite 210, Chicago, IL 60610  
**KAPPA NORTH**—(Northwestern IN)—Pres., Robert P. Roberts, Jr., 7351 Shadeland Sta., Suite 245, Indianapolis, IN 46256  
**KAPPA SOUTH**—(Southeastern IN)—Pres., Fred S. Dunn, 418 E. University, Bloomington, IN 47401  
**LAMBDA**—(MN, ND, MB)—Roger W. Rumble, 16916 Marlborough Circle, Minnetonka, MN 55343

**MU EAST**—(MO)—Pres., Thomas L. Holling, 543 Olive Court, Webster Groves, MO 63119

**MU WEST**—(KS)—Pres., Oliver Samuel, 1523 W. 15th St., Emporia, KS 66801

**NU**—(AR, OK)—Pres., Jack F. Cozier, 3545 E. 51st, Tulsa, OK 74135

**XI**—(CO, N.M. WY)—Pres., Larry Anderson, 9 Martin Lane, Englewood, CO 80110

**OMICRON NORTH**—(Northern CA)—Pres., Robert F. Ingels, 1905 Rolls Way, Carmichael, CA 95608

**OMICRON SOUTH**—(Southern CA)—Pres., James P. Burra, 25701 Nellie Gail Road, Laguna Hills, CA 92652

**OMICRON WEST**—(MID CA)—Pres., Stanley W. Gilson, 6628 Woodland Ave., Canoga Park, CA 91307

**PI NORTH**—(AB, BC, Western WA)—Pres., Richard B. Stockstad, 3421 N. 22nd St., Tacoma, WA 98406

**PI SOUTH**—(OR)—Pres., Erin J. Haynes, 2395 N.W. Green Circle, Corvallis, OR 97330

**RHO NORTH**—(Northern TX)—Pres., Cary R. Buxton, 3700 Edgefield Lane, Bedford, TX 76021

**RHO EAST**—(Eastern TX)—Pres., Mark L. Hobson, 3834 Ella Lee, Houston, TX 77027

**RHO SOUTH**—(Southern Texas)—Carol Burton, 104 Oakridge, San Marcos, TX 78666

**SIGMA NORTH**—(MI)—Pres., J. Wesley Bearden II, P.O. Box 170, Birmingham, MI 48012

**SIGMA SOUTH**—(Northern OH)—Pres., Charles D. Loraine, 7130 Lancaster Ct., Concord, OH 44077

**TAU**—(ID, MT, Eastern WA)—Pres., Mitchell W. Payne, SW 1105 Alvar Dr., Pullman, WA 99163

**UPSILON**—(Western PA, WV)—Pres., Robert J. Heister, 401 Allegheny County Courthouse., Pittsburgh, PA 15219

**PHI**—(IA, Northwest IL)—Pres., Scott E. Crowley, 2521 40th, Des Moines, IA 50310

**CHI NORTH**—(Southern AL, Northern FL)—Pres., James McCarthy, 3904 N. Armenia Ave., Tampa, FL 33607

**CHI SOUTH**—(Southern FL)—Pres., Edward F. Hopper, 7300 Sun Isle Dr., South Pasadena, FL 33707

**PSI**—(SD & NE)—Pres., Charles W. Poore, 208 S. 19th St., Omaha, NE 68102

**OMEGA**—(AZ, NV, UT)—Pres., Alan Glover, 901 N. Richmond Ave., Carson City, NV 89701

## THE ROLL OF ALUMNI CLUBS

### ALABAMA

**Birmingham**—Benjamin F. Beckham, 3940 Montclair Rd., Suite 500, 35213

### ARIZONA

**Green Valley**—Jack P. Coates, 1507 W. Placita Helda 85614  
**Sun City**—Robert H. Gordon, 10838 Thunderbird Blvd., 85351  
**Tucson**—George E. Grady, 6612 N. Casas Adobes Dr. 85704

### ARKANSAS

**Northeast Arkansas**—Lindley V. Smith Jr., P.O. Box 596, Tuckerman, AR 72473

### CALIFORNIA

**Greater Los Angeles**—Christopher A. Lapple, 10305 Montemar Dr., Los Angeles, CA 90064 1st. Tues. each month. University Hilton - 11:45 luncheon.  
**Inland Empire**—David W. Patton, 2596 Raeburn, Riverside, CA 92506  
**Orange County**—Edward H. Sellmer, 3504-C Bahia Blanca E., Laguna Hills, CA 92653  
**Rancho Santa Fe**—Ed Harloff, Box 728, Encinitas, CA 92024  
**San Diego County**—Robert Eustice, 9160 Danby Ct., San Diego, CA 92129. Luncheon—Last Friday of the month - noon.  
**San Francisco**—David F. Elgart, 2105 Divisadero, 94115. Thurs., noon weekly.

### DISTRICT OF COLUMBIA

**Washington**—Jerry J. Felmley, 4509 Lowell St., N.W. 20016. 3rd Thursday of every month. Noon. Sept-May. G.W.U. Club, Marvin Center, 3rd floor, 800 21st St. NW

### COLORADO

**Denver**—Paul Albright, 5283 S. Holland, Littleton, CO 80123

### FLORIDA

**Ft. Lauderdale Area-serving ALL of Broward County**—Robert W. Hoysgaard, 4420 N.E. 25th Ave, Fort Lauderdale 33308. Phone 305/491-2762 or 763-9306. Noon luncheon, 2nd Fri. ea. month, Lauderdale Yacht Club, 1725 SE 12th St., Ft. Lauderdale  
**Miami**—Jay Ross, 5265 SW 78th St. 33143. Last Tues., each month, 5:30 P.M., Sally Russell Restaurant, 68 W. Flagler St.  
**Palm Beach County**—Paul H. Bennett, Sutton Place S. #305, 2778 S. Ocean Blvd., Palm Beach, FL 33480 4th Tues. each month, 12:15. The Sailfish Club.  
**Sarasota**—James Endriss, 1590 1st St., 33577, 2nd Mon., noon, University Club Library.  
**St. Petersburg**—Christopher W. Smith, 1826 Brightwater Blvd., 33704. Phone 813/393-8681. 3rd Wed. of each month at 12:00 P.M. at the St. Petersburg Yacht Club.  
**St. Petersburg Beach**—Dean M. Hoffman, 11. 2240 East Vina Del Mar. 33706. Last Friday of Month (Except July and August), odd numbered months (luncheon Stag 12:30 p.m. Pass-A-Grille Yacht Club). even numbered

months (dinner open 7:30 p.m.), location varied  
**Southwest Florida**—Mark Stichter, 2286 W. 1st St., Ft. Myers, FL 33901  
**Tallahassee**—Brian R. Hadar, 2333 Merrigan Place 32308  
**Tampa**—Jim McCarthy, 3904 N. Armenia Ave., 33607. 1st Tues. of each month, 12 noon, Valencia Gardens.

#### GEORGIA

**Athens**—Ricky Chastain, P.O. Box 6607, 30604.  
**Atlanta**—John B. Jackson, Jr., P.O. Box 7190, 30357. Phone#404/352-4600  
**Brunswick/Golden Isles**—John R. Phelps, 206 Five Pounds Rd., St. Simons Island, GA 31522  
**Macon**—Steve M. Solomon, 196 Oak Haven Ave., Shanes Steakhouse, Riverside Dr., as called.

#### HAWAII

**Honolulu**—W. R. Gould, 1160 Ala Napunani St., #806, 96818. 1st Thurs., noon, each month, Flamingo Chuckwagon

#### IDAHO

**Boise**—John A. McMahon, 2941 Waterbury Place, 83706. Luncheon, 3rd Fri., ea. mo., 12 Noon, Hillcrest Country Club.

#### ILLINOIS

**Chicago**—Christopher W. Markgraf, 1317 W. Touhy, 1, N., Chicago, IL 60626

#### INDIANA

**Franklin**—Lyman L. Benner, Jr., 1266 Castle Drive, 46184  
**Indianapolis**—Thomas C. Morin, 4560 Melbourne Rd., 46208, Fri., noon, Indianapolis Athletic Club  
**Lafayette**—Edward A. Reser, 1161 Camelback Blvd., Lafayette, IN 47906

#### IOWA

**Des Moines**—William A. Goodwin, 1515 Linden St., Suite 210, 50309. Elbon Club, 806 Locust St.  
**Mt. Pleasant**—Crane Caris, 206 N. Adams, 52641

#### KANSAS

**Topeka**—Gary D. Elliott, 3925 S.W. Nottingham Rd., Topeka, KS 66610  
**Wichita**—Scott B. Lamoreaux, 253 Live Oak Lane, 67206

#### KENTUCKY

**Lexington**—Richard A. Hulette, 3161 Custer Dr., 40502.  
**Louisville**—Richard H. Langan, 3901 Olympic Ave., 40207

#### LOUISIANA

**Baton Rouge**—Richard Williams, 844 Park Blvd., 70806  
**Shreveport**—Walter N. Hohmann, 840 Trabue 71106

#### MASSACHUSETTS

**Boston**—Joseph P. Belanger, Asst. VP, State Street Bank & Trust Co., 225 Franklin St. 02101

#### MICHIGAN

**Midland**—Donald R. Petersen, 6210 Siebert St., 48640

#### MINNESOTA

**Twin Cities**—Restor E. Johnson, 1821½ E. Co. Rd. E., St. Paul, MN 55110

#### MISSISSIPPI

**Jackson**—Richard Aiken, Jr., P.O. Box 1701 39205. As called.

#### MISSOURI

**Kansas City**—Gordon E. Wells, 9401 Indian Creek Pkwy., 40 Corporate Woods, Suite 1050, Overland Park, KS 66210. Luncheon every Friday noon (University Club), Charles Schutte, 5105 W. 84th Terrace, Shawnee Mission, KS 66207. 474-6590, Plaza luncheon, 1st Wed. (Plaza III) call Stan Staatz, 831-1415  
**Ozarks**—P. Glen Smith, 700 S. Rogers, Springfield, MO 65804  
**St. Joseph**—Horace Symes, 3415 N. 35th Pl. 64506  
**St. Louis**—Thomas L. Story, 14009 Montrachet Ln., Town & Country, MO 63017

#### MONTANA

**Missoula**—Harold J. Fraser, Jr., 515 University Ave., Missoula, MT 59801

#### NEBRASKA

**Kearney**—Larry Dix, 1210 E. 33rd St. 68847  
**Omaha**—Charles W. Poore, Jr., 208 S. 19th St. 68102

#### NEVADA

**Northern Nevada**—Alan H. Glover, 901 N. Richmond Ave., Carson City, NV 89701

#### NEW YORK

**Syracuse**—Loren E. Dawley, 7780 Salt Springs Rd., Fayetteville, NY

#### NORTH CAROLINA

**Charlotte**—James L. Teese, 900 Baxter St., Suite 100, 28204

#### NORTH DAKOTA

**Grand Forks**—Thomas McEnroe, 619 15th Ave., South, 58201 12 noon. 2nd Thurs. of month. The Westward Ho, Pioneer Room.

#### OHIO

**Akron**—Charles Billow, 1129 Maple St., Tallmadge, OH 44278  
**Cincinnati**—William Vanderlinde, 1302 Duncan Ave., 45208. As called  
**Columbus**—R. Matt Hamilton, 1765 E. Kings Ct. 43212  
**Mansfield**—William V. Wyatt, 1212 Rosedale Dr., 44906

#### OKLAHOMA

**Bartlesville**—R. G. Ferguson, 3700 Velma Dr., 74003

#### PENNSYLVANIA

**Central Pennsylvania**—Thomas L. Smith, 943 Red Gate Rd., State College, PA 16801  
**Harrisburg**—Alfred G. Crabbe, 825 Hummel Ave., Lemoyne, PA 17043. Wed. noon, Holiday Inn Town, 23 S. 2nd.  
**Philadelphia**—Maytor H. McKinley, 1813 Walnut St., 19103. As scheduled.  
**Pittsburgh**—William E. Wrenshall III, P.O. Box 395, Ingomar, PA 15127, Fri., noon, Kaufmann's Dept. Store, 11th Fl.

#### TENNESSEE

**Knoxville**—George W. Archer, 5604 Stonycroft Lane, 37918. As called  
**Memphis**—Kimbal Gordon, 268 Mary Ann Dr., 38117  
**Nashville**—John M. Abernathy, III, P.O. Box 140478

#### TEXAS

**Amarillo**—Robert E. Lee, 207 10th Ave., Canyon, TX 79015. As called.  
**Arlington**—C. T. Fezell, 1409 Rebecca Lane, 76014. As called.  
**Austin**—Harry M. Gerlach, 4100 Jackson Ave. #570, 78731, 1st Fri, each month at noon at Sheraton Crest Hotel, 111 E. 1st St.  
**Dallas**—Mike Gayler, One Galleria Tower, Suite 1400, 13355 Noel Rd., 75240  
**El Paso-Southern New Mexico**—John C. Reiff, 9809 Gshwind, 79924  
**Ft. Worth**—Vaughn L. Bailey, 3209 Tanglewood Trail 76109  
**Houston**—William S. Hayes, Suite 955, One Allen Center, 77002  
**Lubbock**—Gary Phillips, 8502 Utica, 79414  
**San Antonio**—Daniel J. Perry, 9343 Brushy Point, San Antonio 78250. As called.

#### UTAH

**Salt Lake City**—Mark R. Bendigkeit, 815 First Ave., 84103

#### WASHINGTON

**Seattle**—James W. Cope, 4455 W. Mercer Way, Mercer Island, WA 98104  
**Southwest Washington**—John M. Parr, 924 E. 7th Ave., Olympia, WA 98501

#### WISCONSIN

**Milwaukee**—Hudson Peters, 1016 W. Grand Ave., Port Washington, WI 53074. Last Fri., ea. month, noon, John Ernst Cafe, 600 E. Ogden Ave.

#### CANADA

**Alberta-Calgary**—Bill Nield, Box 10, Site 12 SS3, Calgary, Alberta, T3C 3N9  
**Alberta-Edmonton**—Tom Farnell, Farnell Ins., LTD, #201, 10432-123 St., Edmonton, Alberta T5N 1N7  
**BC, Vancouver**—Luciano D. Anjos, 11091 No 5 Rd., Richmond, V7A 4E8  
**Ontario, Toronto**—Ronald MacDonald, Suite 3200, IBM Tower, Toronto-Dominion Centre, M5K 1N2  
**Quebec, Montreal**—Allen R. Lanthier, 8 Rue Nelson, Montreal West, Quebec, H4X 1:1

#### COLONIES

**BRITISH COLUMBIA BETA**—University of Victoria, Daryl Kornelsen, 1515 Fell St., Victoria, B.C. Canada V8R 4V9  
**COLORADO GAMMA**—Colorado State University, Rex Morford, 604 South Meldrum, Ft. Collins, CO 80523  
**FLORIDA KAPPA**—Florida International University, James Hundley, P.O. Box 650 - 931, Miami, FL 33265  
**IDAHO BETA**—College of Idaho, John Jesseph, St. Affairs, % J. Jesseph, 2112 Cleveland Blvd., Caldwell, ID 83605  
**NEW JERSEY ALPHA**—Rutgers, The State University of New Jersey, %Richard Wolf, Pres., CPO 0460 CN 700, New Brunswick, NJ 08903  
**NORTH CAROLINA DELTA**—North Carolina State University, Paul Briggs, 214 Harris Hall, Box 7314, N.C.S.U., Raleigh, NC 27695  
**OHIO LAMBDA**—Kent State University, Kevin Gross, 323 E. College St., Kent, OH 44240  
**ONTARIO GAMMA**—University of Waterloo, Mark McColman, 383 Albert St. # Waterloo, Ontario N2L 5:5  
**ONTARIO DELTA**—University of Guelph, M. Mountford, Rm. 213, Cove Maritime HL-U Guelph, Guelph, Ontario, Canada N1G 2W1  
**PENNSYLVANIA NU**—West Chester University, Chad Arnold, Pennsylvania Nu Colony, W.C.U., Sykes Union Bldg., West Chester, PA 19382  
**WASHINGTON BETA**—Whitman College, David Slotton, 715 Estrella St., Walla Walla, WA 99362

## CHAPTER DIRECTORY

### ALABAMA

#### AUBURN UNIVERSITY

Alabama Beta (1879), 840 Morrison Dr., Auburn, AL 36849

#### UNIVERSITY OF ALABAMA

Alabama Alpha (1877), Drawer AX, University, AL 35486

### (CANADA)

#### UNIVERSITY OF ALBERTA

Alberta Alpha (1930), 10942 87th Ave., Edmonton, Alta., Canada T6G 0X3

### ARIZONA

#### ARIZONA STATE UNIVERSITY

Arizona Beta (1958), 701 Alpha Drive, Tempe, AZ 85281

#### UNIVERSITY OF ARIZONA

Arizona Alpha (1922), 1745 E. wnd St., Tucson, AZ 85719

### ARKANSAS

#### UNIVERSITY OF ARKANSAS

Arkansas Alpha (1948), 108 Stadium Drive, Fayetteville, AR 72701

### (CANADA)

#### UNIVERSITY OF BRITISH COLUMBIA

British Columbia Alpha (1930), 5740 Toronto Rd., Vancouver, B.C., Canada V6T 1L2

### CALIFORNIA

#### CALIFORNIA POLYTECHNIC STATE UNIVERSITY

California Nu (1987) P.O. Box 13946, San Luis Obispo, CA 93406

#### CALIFORNIA STATE UNIVERSITY

California Zeta (1966), 17740 Halsted St., Northridge, CA 91325

#### SAN JOSE STATE UNIVERSITY

California Iota (1978) 52 South 10th St., San Jose State University., San Jose, CA 95112

#### STANFORD UNIVERSITY

California Beta (1891), 680 Lomita Drive, Stanford, CA 94305

#### UNIVERSITY OF CALIFORNIA—BERKELEY

California Alpha (1873), 2726 Channing Way, Berkeley, CA 94704

#### UNIVERSITY OF CALIFORNIA—DAVIS

California Epsilon (1954), 336 C Street, Davis, CA 95616

#### UNIVERSITY OF CALIFORNIA—IRVINE

California Theta (1975), P.O. Box 4076, Irvine, CA 92716

#### UNIVERSITY OF CALIFORNIA—LOS ANGELES

California Gamma (1924), 1128 Tigertale Rd., Los Angeles, CA 90049

#### UNIVERSITY OF CALIFORNIA—RIVERSIDE

California Nu (1987) %Campus Activities, U.C. Riverside, Riverside, CA 92521

#### UNIVERSITY OF CALIFORNIA—SAN DIEGO

California Kappa (1982) UCSD Student Ctr. B023 LaJolla, CA 92093

#### UNIVERSITY OF CALIFORNIA—SANTA BARBARA

California Eta (1967), 6527 El Greco, Isla Vista, CA 93117

#### UNIVERSITY OF SOUTHERN CALIFORNIA

California Delta (1948) 1005 W. 28th St., Los Angeles, CA 90007

#### UNIVERSITY OF THE PACIFIC

California Lambda (1986), 16 Campus Mail Box, Univ. of the Pacific, Stockton, CA 95211

### COLORADO

#### COLORADO COLLEGE

Colorado Beta (1913), 116 E. San Rafael St., Colorado Springs, CO 80903

#### UNIVERSITY OF COLORADO

Colorado Alpha (1902), 1111 College Avenue, Boulder, CO 80302

### FLORIDA

#### FLORIDA STATE UNIVERSITY

Florida Gamma (1950), 107 S. Wildwood, Tallahassee, FL 32304

#### JACKSONVILLE UNIVERSITY

Florida Zeta (1968), Box 641, Jacksonville Univ., Jacksonville, FL 32211

#### ROLLINS COLLEGE

Florida Beta (1934), Box 1127 Rollins College, Winter Park, FL 32789

#### UNIVERSITY OF CENTRAL FLORIDA

Florida Iota (1981), P.O. Box 26267, Univ. of Central Fl., Orlando, FL 32816

#### UNIVERSITY OF FLORIDA

Florida Alpha (1924), 121 S.W. 13th St., Gainesville, FL 32601

#### UNIVERSITY OF SOUTH FLORIDA

Florida Epsilon (1967), 13717 North 42nd St., Tampa, FL 33612

#### UNIVERSITY OF TAMPA

Florida Theta (1979), Box 2741, Univ. of Tampa, Tampa, FL 33606

### GEORGIA

#### EMORY UNIVERSITY

Georgia Beta (1871), Drawer L, Emory University, Atlanta, GA 30322

#### GEORGIA COLLEGE

Georgia Zeta (1975), Box 3100, Georgia College, Milledgeville, GA 31061

#### GEORGIA SOUTHERN COLLEGE

Georgia Epsilon (1971), P.O. Box 12412, Georgia Southern College, Statesboro, GA 30460

#### GEORGIA TECH

Georgia Delta (1902), 734 Fowler St. N.W., Atlanta, GA 30313

#### MERCER UNIVERSITY

Georgia Gamma (1872), Box 80, Mercer University, Macon, GA 31207

#### UNIVERSITY OF GEORGIA

Georgia Alpha (1871), 690 S. Lumpkin, Athens, GA 30605

### IDAHO

#### UNIVERSITY OF IDAHO

Idaho Alpha (1908), 804 Elm St., Moscow, ID 83843

### ILLINOIS

#### KNOX COLLEGE

Illinois Delta-Zeta (1871), 516 S. West St., Galesburg, IL 61401

#### NORTHWESTERN UNIVERSITY

Illinois Alpha (1859), 2347 Sheridan Rd., Evanston, IL 60201

#### UNIVERSITY OF CHICAGO

Illinois Beta (1865), 5625 S. University, Chicago, IL 60637

#### UNIVERSITY OF ILLINOIS

Illinois Eta (1893), 309 E. Chalmers, Champaign, IL 61820

### INDIANA

#### BALL STATE UNIVERSITY

Indiana Kappa (1969), 703 N Dicks St. Muncie, IN 47303

#### BUTLER UNIVERSITY

Indiana Gamma (1859), 705 W. Hampton Dr., Indianapolis, IN 46208

#### DePAUW UNIVERSITY

Indiana Zeta (1868), 446 Anderson St., Greencastle, IN 46135

#### FRANKLIN COLLEGE

Indiana Delta (1860), 698 E. Monroe St., Franklin, IN 46131

#### HANOVER COLLEGE

Indiana Epsilon (1861), Box 86, Hanover College, Hanover, IN 47243

#### INDIANA STATE UNIVERSITY

Indiana Eta (1869), 931 S. 7th St., Terre Haute, IN 47807

#### INDIANA UNIVERSITY

Indiana Alpha (1849), 1215 N. Jordan, Bloomington, IN 47401

#### PURDUE UNIVERSITY

Indiana Theta (1893), 503 State St., W. Lafayette, IN 47906

#### UNIVERSITY OF SOUTHERN INDIANA

Indiana Lambda (1986), 8600 Univ. Blvd., Evansville, IN 47712

#### VALPARAISO UNIVERSITY

Indiana Iota (1954), 652 Garfield St., Valparaiso, IN 46383

#### WABASH COLLEGE

Indiana Beta (1850), 114 W. College St., Crawfordsville, IN 47933

### IOWA

#### DRAKE UNIVERSITY

Iowa Delta (1961), 1245 34th St., Des Moines, IA 50311

#### IOWA STATE UNIVERSITY

Iowa Gamma (1913), 325 Welch Avenue, Ames, IA 50010

#### IOWA WESLEYAN COLLEGE

Iowa Alpha (1871), McKibben Hall, Box 23, Iowa Wesleyan College, Mt. Pleasant, IA 52641

#### UNIVERSITY OF IOWA

Iowa Beta (1882), 729 N. Dubuque, Iowa City, IA 52240

### KANSAS

#### EMPORIA STATE UNIVERSITY

Kansas Epsilon (1968), 1005 Merchant St., Emporia, KS 66801

#### KANSAS STATE UNIVERSITY

Kansas Gamma (1920), 508 Sunset Ave., Manhattan, KS 66502

#### UNIVERSITY OF KANSAS

Kansas Alpha (1882), 1621 Edgehill Rd., Lawrence, KS 66044

#### WASHBURN UNIVERSITY

Kansas Beta (1910), Washburn University, 1700 College, Topeka, KS 66621

#### WICHITA STATE UNIVERSITY

Kansas Delta (1959), 1750 N. Vassar, Wichita, KS 67208

### KENTUCKY

#### CENTRE COLLEGE

Kentucky Alpha-Delta (1850), Box 756 Centre College, Danville, KY 40422

**EASTERN KENTUCKY UNIVERSITY**

Kentucky Theta (1969), 128 Powell Bldg., Eastern Kentucky Univ.,  
Richmond, KY 40475

**UNIVERSITY OF KENTUCKY**

Kentucky Epsilon (1901), P.O. Box 534 Univ. Station, Lexington, KY 40506

**WESTERN KENTUCKY UNIVERSITY**

Kentucky Eta (1966), 1260 State St., Bowling Green, KY 42101

**LOUISIANA****LOUISIANA STATE UNIVERSITY—BATON ROUGE**

Louisiana Beta (1938), 23 Dalrymple Drive, P.O. Box PD, Louisiana State  
University, Baton Rouge, LA 70893

**LOUISIANA STATE UNIVERSITY—SHREVEPORT**

Louisiana Delta (1979), 3568 Youree Dr., Shreveport, LA 71105

**UNIVERSITY OF SOUTHWESTERN LOUISIANA—Louisiana Gamma**  
(1968) P.O. Box 43768, Lafayette, LA 70501

**(CANADA)****UNIVERSITY OF MANITOBA**

Manitoba Alpha (1930), 548 Stradbrook, Winnipeg, Man., Canada R3L 0J9

**MARYLAND****UNIVERSITY OF MARYLAND**

Maryland Alpha (1930), 4605 College Ave., College Park, MD 20740

**WESTERN MARYLAND COLLEGE**

Maryland Beta (1971), Box 54, Western Maryland College, Westminster, MD  
21157

**MASSACHUSETTS****MASSACHUSETTS INSTITUTE OF TECHNOLOGY**

Massachusetts Gamma (1932), 97 Bay State Rd., Boston, MA 02215

**MICHIGAN****GENERAL MOTORS INSTITUTE**

Michigan Delta (1964), 1160 Dupont St., Flint, MI 48504

**MICHIGAN STATE UNIVERSITY**

Michigan Beta (1873), 626 Cowley Ave., East Lansing, MI 48823

**NORTHWOOD INSTITUTE**

Michigan Epsilon (1983), P.O. Box 2518, Northwood Institute, Midland, MI  
48640

**UNIVERSITY OF MICHIGAN**

Michigan Alpha (1864), 1437 Washtenaw, Ann Arbor, MI 48104

**MINNESOTA****MANKATO STATE UNIVERSITY**

Minnesota Beta (1964), 712 S. Broad St., Mankato, MN 56001

**UNIVERSITY OF MINNESOTA**

Minnesota Alpha (1881) 400 - 10th Ave., S.E., Minneapolis, MN 55414

**MISSISSIPPI****UNIVERSITY OF MISSISSIPPI**

Mississippi Alpha (1877), P.O. Box 8167, U. of Mississippi, University, MS  
38677

**MISSOURI****ST. LOUIS UNIVERSITY**

Missouri Delta (1983), 19 N. Spring Ave., St. Louis, MO 63108

**SOUTHWEST MISSOURI STATE UNIV.**

Missouri Epsilon (1985) 1107 E. Elm St., Springfield, MO 65807

**UNIVERSITY OF MISSOURI**

Missouri Alpha (1870), 101 Burnam Road, Columbia, MO 65201

**WASHINGTON UNIVERSITY**

Missouri Gamma (1891), #8 Fraternity Row, St. Louis, MO 63130

**WESTMINSTER COLLEGE**

Missouri Beta (1880), 500 Westminster Ave., Box 292, Fulton, MO 65251

**MONTANA****UNIVERSITY OF MONTANA**

Montana Alpha (1920), 500 University, Missoula, MT 59801

**NEBRASKA****KEARNEY STATE COLLEGE**

Nebraska Beta (1966), 521 W. 25th St., Kearney, NE 68847

**UNIVERSITY OF NEBRASKA**

Nebraska Alpha (1875), 1545 "R" St., Lincoln, NE 68508

**NEVADA****UNIVERSITY OF NEVADA**

Nevada Alpha (1972), 735 West St., Reno, NV 89503

**NEW HAMPSHIRE****NEW HAMPSHIRE COLLEGE**

New Hampshire Beta (1983), Box A-28, 2500 N. River Rd., Manchester, NH  
03104

**NEW YORK****COLGATE UNIVERSITY**

New York Zeta (1918), P.O. Box 353, Hamilton, NY 13346

**CORNELL UNIVERSITY**

New York Alpha (1872), 2 Ridgewood Rd., Ithaca, NY 14850

**ROCHESTER INSTITUTE OF TECHNOLOGY**

New York Eta (1986), 25 Andrews Memorial Drive, Rochester, NY 14623

**SYRACUSE UNIVERSITY**

New York Epsilon (1887), 703 Walnut Ave., Syracuse, NY 13210

**UNION COLLEGE**

New York Beta (1883), 1175 Lenox Rd., Schenectady, NY 12308

**NORTH CAROLINA****DAVIDSON COLLEGE**

North Carolina Gamma (1928), P.O. Box 673, Davidson, NC 28036

**DUKE UNIVERSITY**

North Carolina Alpha (1878), Box 4693 Duke Station, Durham, NC 27706

**UNIVERSITY OF NORTH CAROLINA**

North Carolina Beta (1885), 304 S. Columbia St., Chapel Hill, NC 27514

**NORTH DAKOTA****UNIVERSITY OF NORTH DAKOTA**

North Dakota Alpha (1913), 601 Princeton, Grand Forks, ND 58201

**(CANADA)****DALHOUSIE UNIVERSITY**

Nova Scotia Alpha (1930), 1378 Seymour St., Halifax, N.S., Canada B3H 3M5

**OHIO****ASHLAND COLLEGE**

Ohio Mu (1966), 660 Broad St., Ashland, OH 44805

**BOWLING GREEN STATE UNIVERSITY**

Ohio Kappa (1950), 501 Pike St., Bowling Green State Univ., Bowling Green,  
OH 43402

**CASE WESTERN RESERVE UNIVERSITY**

Ohio Eta (1896), 2225 Murray Hill, Cleveland, OH 44106

**DENISON UNIVERSITY**

Ohio Iota (1914), 3 Fraternity Row, Granville, Oh 43023

**MIAMI UNIVERSITY**

Ohio Alpha (1848), 102 N. Tallawanda, Oxford, Oh 45056

**OHIO STATE UNIVERSITY**

Ohio Zeta (1883), 1942 Iuka Ave., Columbus, OH 43201

**OHIO UNIVERSITY**

Ohio Gamma (1868), P.O. Box 2303, Athens, OH 45701

**OHIO WESLEYAN UNIVERSITY**

Ohio Beta (1860), 19 Williams Drive, Delaware, OH 43015

**UNIVERSITY OF AKRON**

Ohio Epsilon (1875), 194 Spicer St., Akron, OH 44304

**UNIVERSITY OF CINCINNATI**

Ohio Theta (1898), 2718 Digby Ave., Cincinnati, OH 45220

**OKLAHOMA****OKLAHOMA STATE UNIVERSITY**

Oklahoma Beta (1946), 224 S. Monroe, Stillwater, OK 74074

**SOUTHWESTERN STATE UNIVERSITY**

Oklahoma Gamma (1971), 914 N. Illinois, Weatherford, OK 73096

**UNIVERSITY OF OKLAHOMA**

Oklahoma Alpha (1918), 1400 College Ave., Norman, OK 73069

**(CANADA)****UNIVERSITY OF TORONTO**

Ontario Alpha (1906), 165 St. George St., Toronto, Ont., Canada M5R 2M2

**UNIVERSITY OF WESTERN ONTARIO**

Ontario Beta (1962), 638 Talbot St., London, Ont., Canada N6A 2T5

**OREGON****OREGON INSTITUTE OF TECHNOLOGY**

Oregon Delta (1982), 1431 Lookout Ave., Klamath Falls, OR 97601

**OREGON STATE UNIVERSITY**

Oregon Beta (1918), 120 N.W. 13th St., Corvallis, OR 97330

**UNIVERSITY OF OREGON**

Oregon Alpha (1912), 1472 Kincaid, Eugene, OR 97401

**WILLAMETTE UNIVERSITY**

Oregon Gamma (1946), 900 State St., Box C218, Salem, OR 97301

**PENNSYLVANIA****ALLEGHENY COLLEGE**

Pennsylvania Delta (1879), Box 46, Allegheny College, Meadville, PA 16335

**DICKINSON COLLEGE**

Pennsylvania Epsilon (1880), Box 769, Dickinson College, Carlisle, PA 17013

**GETTYSBURG COLLEGE**

Pennsylvania Beta (1875), 109 W. Lincoln Ave., Gettysburg, PA 17325



**INDIANA UNIV. OF PENNSYLVANIA**

Pennsylvania Lambda (1984), 880 Maple Ave., Indiana, PA 15701

**LAFAYETTE COLLEGE**

Pennsylvania Alpha (1873), Box 4009, Lafayette College, Easton, PA 18042

**LEHIGH UNIVERSITY**

Pennsylvania Eta (1876), Box F15, Bldg. 101, Lehigh University, Bethlehem, PA 18015

**PENNSYLVANIA STATE UNIVERSITY**

Pennsylvania Theta (1904), 240 N. Burrows Rd., State College, PA 16801

**UNIVERSITY OF PENNSYLVANIA**

Pennsylvania Zeta (1883), 3700 Locust St., Philadelphia, PA 19104

**UNIVERSITY OF PITTSBURGH**

Pennsylvania Iota (1918), 245 N. Dithridge St., Pittsburgh, PA 15213

**WASHINGTON & JEFFERSON COLLEGE**

Pennsylvania Gamma (1875), 241 E. Beau St., Box 625, Washington, PA 15301

**WIDENER UNIVERSITY**

Pennsylvania Mu (1985), Box 1160, Widener Univ., Chester, PA 19013

**(CANADA)****McGILL UNIVERSITY**

Quebec Alpha (1902), 3647 Univ. St., Montreal, Quebec, Canada H3A 2B3

**SOUTH CAROLINA****CLEMSON UNIVERSITY**

South Carolina Gamma (1970), P.O. Box 2185, Clemson University, Clemson, SC 29632

**UNIVERSITY OF SOUTH CAROLINA**

South Carolina Beta (1882), P.O. Box 85128, U.S.C., Columbia, SC 29208

**SOUTH DAKOTA****UNIVERSITY OF SOUTH DAKOTA**

South Dakota Alpha (1906), 202 E. Clark St., Vermillion, SD 57069

**TENNESSEE****TENNESSEE TECH UNIVERSITY**

Tennessee Delta (1969), 626 North Walnut, Cookeville, TN 38501

**UNIVERSITY OF THE SOUTH**

Tennessee Beta (1883), U. of the South, Box 828, Sewanee, TN 37375

**UNIVERSITY OF TENNESSEE**

Tennessee Gamma (1963), 1816 Melrose Ave., Knoxville, TN 37916

**VANDERBILT UNIVERSITY**

Tennessee Alpha (1876), 200 25th Ave., S., Nashville, TN 37212

**TEXAS****BAYLOR UNIVERSITY**

Texas Lambda (1977), Box 223, Union Bldg., Baylor University, Waco, TX 76706

**LAMAR UNIVERSITY**

Texas Iota (1965), P.O. Box 10784, Lamar Station, Beaumont, TX 77705

**SOUTHERN METHODIST UNIVERSITY**

Texas Delta (1922), %Wayne Johnson, 5950 Berkshire Lane, #1040, Dallas, TX 75225

**SOUTHWEST TEXAS STATE UNIVERSITY**

Texas Mu (1980), LBJ Student Center, SWTSU, San Marcos, TX 78666

**SOUTHWESTERN UNIVERSITY**

Texas Gamma (1886), Box 6105, Southwestern University, Georgetown, TX 78626

**STEPHEN F. AUSTIN STATE UNIVERSITY**

Texas Eta (1962), P. O. Box 7031, S.F.A. Station, Nacogdoches, TX 75962

**TEXAS A & M**

Texas Nu (1985), P.O. Box 7797 College Station, TX 77840

**TEXAS CHRISTIAN UNIVERSITY**

Texas Zeta (1955), Box 29296, TCU, Fort Worth, TX 76129

**TEXAS TECH UNIVERSITY**

Texas Epsilon (1953), Box 4648, Tech Sta., Lubbock, TX 79409

**UNIVERSITY OF TEXAS—AUSTIN**

Texas Beta (1883), 2300 Nueces, Austin, TX 78705

**UNIVERSITY OF TEXAS—ARLINGTON**

Texas Kappa (1968), P.O. Box 19788 UTA Arlington, TX 76010

**WEST TEXAS STATE UNIVERSITY**

Texas Theta (1964), Box 1848, West Texas Sta., Canyon, TX 79016

**UTAH****UNIVERSITY OF UTAH**

Utah Alpha (1914), 85 S. Wolcott, Salt Lake City, UT 84102

**VERMONT****UNIVERSITY OF VERMONT**

Vermont Alpha (1879), 439 College St., Burlington, VT 05401

**VIRGINIA****RANDOLPH-MACON COLLEGE**

Virginia Gamma (1874), P.O. Box 1347, Ashland, VA 23005

**UNIVERSITY OF RICHMOND**

Virginia Delta (1875), Box 57, U. of Richmond, Richmond, VA 23173

**UNIVERSITY OF VIRGINIA**

Virginia Beta (1873), 1 University Circle, Charlottesville, VA 22903

**VIRGINIA POLYTECHNIC INSTITUTE**

Virginia Eta (1972), 610 N. Main St., Blacksburg, VA 24060

**WASHINGTON & LEE UNIVERSITY**

Virginia Zeta (1887), 5 Henry St., Lexington, VA 24450

**WASHINGTON****UNIVERSITY OF PUGET SOUND**

Washington Delta (1952), 1309 N Washington, Tacoma, WA 98406

**UNIVERSITY OF WASHINGTON**

Washington Alpha (1900), 2111 N.E. 47th, Seattle, WA 98105

**WASHINGTON STATE UNIVERSITY**

Washington Gamma (1918), 515 N.E. Colorado Ave., Pullman, WA 99163

**WEST VIRGINIA****MARSHALL UNIVERSITY**

West Virginia Beta (1987) %Students Activities Office, Marshall Univ., Student Ctr., Huntington, WV 25701

**WEST VIRGINIA UNIVERSITY**

West Virginia Alpha (1926), 209 Belmar Ave., Morgantown, WV 26505

**WISCONSIN****LAWRENCE UNIVERSITY**

Wisconsin Beta (1859), 711 E. Alton St., Appleton, WI 54911

**RIPON COLLEGE**

Wisconsin Gamma (1960), 224 Mapes Hall, Ripon College, Ripon, WI 54971

**UNIVERSITY OF WISCONSIN**

Wisconsin Alpha (1857) 233 Langdon, Madison, WI 53703

**WYOMING****UNIVERSITY OF WYOMING**

Wyoming Alpha (1934), Fraternity Row, U. of Wyoming, Laramie, WY 82070

**STATEMENT OF OWNERSHIP, MANAGEMENT AND CIRCULATION**

(Required by 39 U.S.C. 3685)

- Date of filing: Oct. 12, 1987
- Title of publication: *The Scroll* of Phi Delta Theta
- Frequency of issue: Quarterly, except semi-quarterly in Summer—Subscription: \$20/life
- Location of known office of publication: Phi Delta Theta Fraternity, 2 South Campus Ave.; P.O. Box 151, Oxford, OH 45056
- Location of headquarters or general business offices of the publishers (not printers): Phi Delta Theta Fraternity—2 South Campus Ave., P.O. Box 151, Oxford, OH 45056
- Names and addresses of publisher, editor and managing editor:  
 Publisher—Phi Delta Theta Fraternity, 2 South Campus Ave., P.O. Box 151, Oxford, OH 45056  
 Editor—Bill Dean, 2 South Campus Ave., P.O. Box 151, Oxford, OH 45056  
 Managing Editor—None
- Publisher—Phi Delta Theta Fraternity, 2 South Campus Ave., P.O. Box 151, Oxford, OH 45056
- Known bondholders, mortgages and other security holders: None
- Nonprofit mailers: The purpose, function and nonprofit status of this organization and its exempt status for Federal Income Tax purposes have not changed during the preceding 12 months.
- Extent and nature of circulation: (a) average numbers of copies each issue during preceding 12 months; and (b) actual number of single issues published nearest to filing date.

Total number of copies printed (net press run):	(a) 78,214	(b) 78,659
Paid circulation—sales through dealers, carriers, street vendors & counter sales:	(a) NONE	(b) \$20 lifetime subscript.
Mail subscriptions:	(a) 75,370	(b) 77,427
Total paid circulation:	(a) 75,370	(b) 77,427
Free distribution by mail, carrier or other means, samples, complimentary, and other free copies:	(a) 369	(b) 369
Total distribution:	(a) 75,379	(b) 77,796
Copies not distributed: Office use, left over, unaccounted, spoiled after printing:	(a) 2,475	(b) 863
Returns from news agents:	(a) NONE	(b) NONE
Total:	(a) 78,714	(b) 78,659

I certify that the statements made by me above are correct and complete.

(Signed) Robert J. Miller  
*Business Manager*

# ★ ★ THE CHAPTER GRAND ★ ★

Names in The Chapter Grand are listed in alphabetical order by name of school where chapter is located. Date and place of death are given if known.

## Akron

**WILLIAM A. ROWLEY** ('21) died Aug. 21 in Akron.

## Alabama

**ARTHUR H. FEAGIN, JR.** ('32) died in May in Arlington, VA. Survivors include three Phi cousins, **Jefferson Feagin** (Auburn '31), **Samuel B. Feagin** (Auburn '44) and **John L. Feagin, Jr.** (Auburn '64).

\* \* \*

**THOMAS WILLIAM PRATT** ('16), 91, died Aug. 23 in Columbus, MS. He was a businessman in Prattville and New York before moving to Columbus. He was a former director of First Columbus National Bank and remained an honorary director of the bank and of the Frank P. Phillips Memorial YMCA. He was Rotarian and saw active duty in both world wars, joining the Navy in 1917. Survivors include a Phi brother, **D.H.** (Alabama '27), and two Phi cousins, **W.T. Branch** (Alabama '34) and **Ben S. Branch** (Auburn '39).

## Alberta

**FREDERICK URE BROWN** ('36) died April 29 in Edmonton, Alberta.

\* \* \*

**JACK MEREDITH FARRELL** ('53) died Feb. 20 in Edmonton, Alberta.

\* \* \*

**RICHARD W. MALLEN** ('60), 51, died June 1 in Springback, Alberta. He served as Chief of Otolaryngology at the University of Alberta from 1965 to 1978 when he moved to Calgary and set up a private practice. Survivors include a Phi brother, **Peter R.** (Alberta '59) and two Phi cousins, **Peter R. Rule** (McGill '64) and **John D. Rule** (McGill '71).

## Arizona

**JAMES EUGENE GANNON** ('39) died April 9 in Eugene, OR. He was a retired executive of Lockheed Aircraft Corp., Burbank, CA. During his long career with Lockheed he served in a number of executive positions and was involved in military sales assignments in Japan and Europe as well as the U.S. and Canada. Survivors include a Phi brother, **Henry J.** (Arizona '35).

\* \* \*

**CHARLES P. THOMPSON** ('31), died Feb. 2 in Baker, FL.

## Auburn

**JACKSON DEKALB GRUBBS** ('32) died March 14 in Clayton, AL.

\* \* \*

**JAMES J. COUCH, JR.** ('38) died June 25 in Montgomery, AL.

\* \* \*

**FRANK L. HARDY, JR.** ('33) died June 30 in Birmingham, AL. Survivors include a Phi brother, **Fleet K.** (Auburn '42).

\* \* \*

**JERRY WILBUR LITTLE, JR.** ('54) died March 26, 1986 in Anderson, SC.

\* \* \*

**BASIL T. MCNEELY** ('47) died May 18 in Mobile, AL.

## Bowling Green

**MYRON L. KILPATRICK** ('51) died Aug. 25 in Naples, FL.

## Butler

**ADDISON E. CODDINGTON, JR.** ('35) died Sept. 3, 1986 in Indianapolis.

## Case Western Reserve

**ROBERT E. CUMMINGS** ('33) died in April, 1987 in Delray Beach, FL.

\* \* \*

**SHERMAN TAIT SWIGART** ('22) died March 17 in Silver Lake, OH.

## California

**NATHAN EVAN BOWER** ('48) died July 4 in San Francisco.

\* \* \*

**MONTGOMERY W. HAWKS** ('18) died June 24 in Saratoga, CA.

## California State-Northridge

**FRANK ALLEN PAUL** ('72), 36, died Feb. 22 in Ocean Beach, CA. He was an interpreter for the deaf at many local colleges and had published several sign language textbooks. He recently completed a series of coloring books for deaf children.

## Chicago

**ELLIS A. HOPKINS** ('34), 74, died June 25 in West Lafayette, IN. He taught both English and social studies at West Lafayette High School from 1938 to 1942 and taught social studies at Jefferson High School from 1952 until his retirement in 1973. His career was interrupted by World War II and he served as a lieutenant in the Army Air Corps. Survivors include two Phi brothers, **John E.** (Chicago '27) and **James E.** (Chicago '28).

\* \* \*

**SIDNEY J. MACLEOD** ('24) died Feb. 10 in Chicago.

## Colgate

**GORDON D. FROST** ('31) died May 13 in Dunedin, FL.

\* \* \*

**EDWARD M. SOCHA** ('25) died Feb. 27 in Chatham, MA.

\* \* \*

**WINFIELD ROWLAND STEBBINS** ('24) died Feb. 25 in Sheridan, NY.

\* \* \*

**H.B. WEBBER** ('40) died July 10 in Cincinnati.

## Colorado

**SILAS RICHARD SERING** ('32) died June 29 in El Toro, CA.

## Colorado College

**RICHARD D. YOUNG** ('31) died May 1 in Manitou Springs, CO. Survivors include a Phi grandson, **Michael G. Miller** (Arizona '87).

## Cornell

**RAYMOND WEATHERAL MITCHELL, JR.** ('40) died May 9 in Hamburg, NY.

## Davidson

**JOHN PROCTOR MCKNIGHT** ('28), 80, died July 24 in Naples, FL. He was a retired journalist who covered World War II for the Associated Press and remained in Rome as AP News Editor from September, 1945 to March, 1949. He was a writer and lecturer from March 1949 to October, 1951. He was the author of *The Papacy: A New Appraisal* (1952). In 1951 he joined the U.S. Information Agency and handled a number of assignments with the agency until his retirement in 1969.

## Dartmouth

**ERNEST HENRY GIUSTI** ('43) died Feb. 21 in Lawrence, MA.

## Denison

**HOWARD HAYES KEECH** ('34), 78, died Jan. 17 in San Jose, CA. He was former plant

controller for Owens Corning Fiberglas Corp., retiring in 1965.

## DePauw

**DR. CARL WORTH STEEG, JR.** ('41), 64, died June 23 in Indianapolis. He was a professor of electrical engineering at Indiana University-Purdue University at Fort Wayne. Previously, he was director of New Product Development for the aerospace optical division of ITT eight years until 1970. He was a World War II Army veteran. He had obtained several patents and had published many research papers over the years. His research at Dynamic Analysis and Control Laboratory resulted in the establishment of a special MIT course in Control Systems Engineering. A scholarship fund for engineering students is being established in his name.

## Dickinson

**WILMER RUFUS LOCHRIE** ('43) died July 1 in Fort Pierce, FL.

\* \* \*

**CHARLES QUINN** ('24) died Oct. 8, 1986 in Trenton, NJ. Survivors include a Phi son, **Charles B.** (Dickinson '49).

## Duke

**J. STROUSE CAMPBELL, JR.** ('43) died Jan. 28 in Pinehurst, NC.

\* \* \*

**SIDNEY W. GENETTE, JR.** ('52), 59, died July 11 in Memphis when the glider he was piloting crashed. He was a licensed airplane pilot who had practiced gliding for about five years. A former president of the Security Title Co. and a former senior vice president for the Leader Federal Savings & Loans Association, he was active in local politics and business. He managed the successful campaign of former representative **George Grider** (D-Tenn.) and later served as Grider's top aide in Washington.

## Emory

**CHARLES G. ROGERS** ('53) died May 31 in Atlanta.

## Emporia State

**ROGER C. MONTGOMERY** ('78) died Feb. 28 in Lansing, KS.

## Franklin

**DAVIS O. VANDIVIER** ('27) died Feb. 14 in Oklahoma City.

## Georgia

**GEORGE BRAUNGART, III** ('43) died Dec. 18, 1986 in Atlanta.

\* \* \*

**LEO B. HUCKABEE, JR.** ('41) died July 17 in Macon.

\* \* \*

**JAMES E. KERR** ('41) died Feb. 20 in Sandy Springs, GA.

\* \* \*

**MILTON J. PENNINGTON** ('69) died Nov. 13 in Albany, GA.

\* \* \*

**ROBERT STEWART, JR.** ('43), 64, died June 4 in Waco, TX. He was the former president of Southwest Title Insurance Co. He came to Dallas in 1949 and began working for Southwest in 1956. As president, he was instrumental in its expansion across 27 states during the early 1970s. He co-founded Stewart Financial Services with his son.

\* \* \*

**JAMES T. YOUNG** ('25) died Dec. 24, 1986 in Cedartown, GA.

## Georgia Tech

**FRANK C. PATE** ('36) died Feb. 3 in Tampa. He was president of Hosier Refrigeration and

Industrial Supply following his retirement from Leo S. Bosargge. Survivors include a Phi cousin, **John Ross Adams** (Georgia '53).

**JAMES TUBBS** ('49), 59, died July in Phoenix. He was executive vice president of Russ Lyon Realty and former director of the Phoenix Chamber of Commerce. He was a past president and a board member of the Phoenix Board of Realtors and a member of the Arizona Association for Industrial Development. In 1985-86 he was president of Crisis Nursery, which shelters abused and neglected children. He served in the Air Force during the Korean War and moved to Arizona in 1960 where he first worked for O'Malley Investment.

**ALBERT M. WRIGHT** ('51), 57, died June 28 in Temple Terrace, FL. A longtime manager for U.S. Gypsum Corporation, he served as an army lieutenant during the Korean War. Survivors include a Phi son, **Albert M, III** (South Florida '83).

#### Gettysburg

**THOMAS HAY NIXON** ('15) died July 25 in York, PA.

#### Hanover

**CHARLES E. CHOWNING** ('52) died Feb. 20 in LaBelle, FL.

**STEPHEN L. FERGUSON** ('77) died March 9 in Louisville, KY.

**WILLIAM DAVID ROTH** ('30), died Jan. 25 in Cincinnati.

#### Idaho

**HOMER BOWER KENDALL** ('19) died Jan. 13 in Santa Barbara, CA.

#### Illinois

**EDWIN S. PARKER** ('44) died Feb. 11, 1986 in Boulder, CO. Survivors include a Phi brother, **George A.** (Illinois '36).

#### Indiana

**JOHN LYLE ALEXANDER** ('50) died May 11 in Hammond, IN.

**JOHN ROBERT LONG** ('33) died Dec. 26, 1986 in Lafayette, IN.

**RONALD JOHN ZUKOWSKI** ('59) died Sept. 29, 1986 in New Providence, N.J.

#### Iowa

**KAY L. BREDENSTEINER** ('51) died on June 27 in Omaha, NE.

**KENNETH LEE POTTER** ('49) died Dec. 22, 1986 in Des Moines, IA.

#### Iowa State

**DANIEL V. LOONAN** ('39), 70, died May 26 in Ames, IA. He worked for the research department of the U.S. Department of Agriculture, working from 1966 to 1975 with Iowa State University and from 1975 to 1983 with the University of Missouri. He had also farmed until 1960 in the Hudson and Gilbert areas and had managed Cooper's Mill.

#### Iowa Wesleyan

**PAUL LINN RATLIFF** ('18) died June 26 in Mount Pleasant, IA.

#### Kansas

**DR. JAMES ALLISON MCCLURE, JR.** ('40), 68, died June 4 in Topeka, KS. He was a physician and surgeon at Topeka with a specialty in urology. He served on the medical staff of Stormont Vail and St. Francis hospitals. He also had been a consultant at Security Benefit Companies, Memorial Hospital and Colermy-O'Neil VA Medical Center in Topeka. He was a Navy veteran of World War II and later served during the Korean War. He served as president of the Kansas Medical Society from 1966 to 1967 and

received the National Distinguished Eagle Award in 1973, the highest award in Boy Scout leadership, for more than 25 years' distinguished service to his community. He also received the "Phi of the Year" award given by the Topeka Alumni Club in 1973. Survivors include a Phi brother, **Robert A.** (Kansas '42) and a Phi son, **James A.** (Kansas '71).

**FRANCIS C. ORR** ('20), 91, died June 15 in Dallas. He was treasurer of the rope and cordage manufacturing company in Xenia, OH, and later was district manager for the company in Kansas City. He was with the firm for 40 years and retired in 1960. He was an Army veteran of World War I and a Rotarian for more than 50 years. Survivors include a Phi son, **Robert Collins** (Kansas '51).

**THAD CARVER ROBBINS** ('43) died Aug. 30 in Aurora, CO.

#### Kentucky

**FRANK H. RICKETSON, JR.** ('17) died June 18 in Denver.

#### Knox

**CARL E. HOEHN, JR.** ('53) died May 26 in Warren, OH.

#### Lafayette

**PAUL J. WENZEL** ('31) died Feb. 22 in Wildwood Crest, NJ.

**GLENN E. YOUNG** ('41) died June 14 in Nazareth, PA. Survivors include a Phi son, **Andrew R.** (Lafayette '67).

#### Lehigh

**WILLIAM BEATTIE BAER** ('77) died Dec. 28, 1986 in Short Hills, NJ.

#### Mankato State

**DAVID V. WELCH** ('66), 41, died Dec. 16, 1986 in Sandpoint, ID. He was president of Welch Engineering at Sandpoint and Coeur d'Alene, ID and had been attending Harvard Business School in the OPM summer class.

#### MIT

**DAVID ROY MCMILLAN** ('67) died June 26 in Winchester, MA.

#### Mercer

**ATLEE S. CARMICHAEL** ('27) died April 7 in Portland, OR.

**SAMPSON M. CULPEPPER** ('50) died June 8 in Fort Valley, GA.

**DAVID HOLMES** ('50) died June 28 in Sandersville, GA. Survivors include a Phi brother, **Edward A., Jr.** (Mercer '48).

**PRESTON L. PREVATT, JR.** ('77), 32, died July 1 in Miami, FL. A graduate of Coral Gables High School and Mercer, he also received a bachelor of fine arts from Miami. Survivors include a Phi brother, **Reid W.** (Florida State '86).

#### Miami-Ohio

**WILLIAM MAYNARD HUGHEY** ('34), 74, died April 18 in Sarasota, FL. He was director of personnel and a labor negotiator for Harris Corp. of Cleveland. He was also an Army veteran of World War II.

#### Michigan State

**HERBERT P. DALES** ('39), 72, died July 3 in Cape Coral, FL. He moved to Cape Coral from Niagara Falls, NY in 1977 and was a member of Niagara Falls Country Club, the Niagara Club, Cape Coral Power Squadron & B.P.O.E., Cape Coral Lodge #2596.

#### Mississippi

**HUGH LEE GOWAN** ('43) died July 8 in Pickens, MS.

#### Missouri

**MAHLON RAY ALDRIDGE, JR.** ('63) died Nov. 26 in Columbia, MO. Survivors include a Phi cousin, **Charles R.** (Missouri '69).

**DOYLE W. COTTON** ('19), 89, died July 2 in Beverly Hills, CA. He was a former Oklahoma oilman who founded Mercury Drilling Co. in Tulsa, which later became part of Cotton Petroleum Corp. Before joining Champlin Refining Co. in the 1920s following graduation, he was an independent oil producer who also raised Aberdeen Angus cattle. Survivors include a Phi son, **Doyle W. Jr.** (Tampa '79) and a Phi stepson, **Timmons L. Treadwell, III** (Arizona '45).

**ROBERT E. DALLMEYER** ('26) died June 6 in Jefferson City, MO. Survivors include a Phi son, **Robert E.** (Missouri '52) and a Phi cousin, **Russell D. Shelden** (Missouri '42).

**ARTHUR R. WYETH** ('23) died May 31 in Dunwoody, GA.

#### Montana

**ROBERT JAMES RUDEN** ('54), 56, died May 25 in Sunnyvale, CA.

#### Nebraska

**CLYDE WILLARD ALLEN** ('28) died May 23 in Elkhorn, NE. Survivors include a Phi brother, **Glen Russel** (Nebraska '32).

#### New Mexico

**JAY DONALD FISHER** ('54), 55, died Feb. 21 in Lancaster, PA. He was a salesman for John Chatillon & Sons, Inc., Queens, NY and was named southeastern regional manager in 1975. He formerly worked for National Controls, Inc. of Santa Rosa, CA, which he served as eastern regional manager. He served in the U.S. Navy during the Korean War. He was on the board of the American Cancer Society and served as co-chairman of the 42nd annual Lancaster Horse Show.

#### North Dakota

**PATRICK J. LIERE** ('88) died July 4 in Devils Lake, ND.

**DONALD V. NYHUS** ('53) died June 16 in Rugby, ND.

**RONALD ROMANNE REYNEN** ('65) died May 12 in Devils Lake, ND.

**NEAL S. SUTTON** ('39) died April 27, 1985 in Baton Rouge, LA.

#### Northwestern

**JON C. POPPEN** ('60), died June 22 in Chicago.

**MITCHELL JOHN SPIRIS** ('50), 67, died Jan. 25 in Wilmington, MA. He was a retired assistant superintendent of schools in Lexington. He served in the U.S. Navy during World War II. He also received a masters degree in education and business from Northwestern. His first position in education was a teacher-coach in Claremont, NH from 1950 to 1955 when he accepted a teacher-coaching position with the Lexington public schools. He served in this position for one year and then served 23 years in various central office positions. He belonged to numerous civic and professional education organizations.

#### Ohio

**WILLIAM CHARLES ENSMINGER** ('41), 73, died July 1 in Belleair Bluffs, FL. He was a retired machinist with Honeywell Corp. and a World War II Army Air Corps veteran. At Ohio he was a letterman in swimming.

**MEADE S. HEETER** ('33), 81, died July 18 in Indianapolis. He had been director of sales

many years for Real Silk, Inc., retiring as vice president in 1974. He was a member of Scottish Rite and Oriental Masonic Lodge.

**PAUL M. FLEMING** ('42) died March 24 in North Miami Beach, FL.

**FREDERICK CHARLES MACKEY** ('27), 83, died July 2 in Sun City, AZ. He was an Ohio State assistant football coach from 1935 to 1944 and helped lead the team to a national championship in 1942. He also was head baseball coach from 1939 to 1944. In 1944 he joined Gates McDonald and Co. actuary firm and remained with the company until he retired at age 65. Survivors include two Phi grandsons, **Michael F. Brown** (Miami-Ohio '79) and **Douglas J. Brown** (Ohio State '84).

**EMERSON P. SHEPARD** ('21) died June 25 in Lancaster, OH.

#### Ohio Wesleyan

**RICHARD W. PADDOCK** ('48), 61, died June 22 in Dayton, OH. He was a CPA and partner with Battelle & Battelle, CPA. He was certified in 1953 and joined the Ohio Society of CPAs and the American Institute of CPAs the same year. He was a director of Homestead Federal Savings & Loan and a member of Kiwanis and the YMCA.

#### Oklahoma

**ARTHUR C. MARTIN** ('32), 76, died June 29 in Okemah, OK. He was a retired director of the Public Service Co. of Oklahoma and the American Bank in Tulsa. At the time of his death he was actively serving as chairman of the Okemah National Bank, as a director of the American Exchange Bank in Henryetta and the H. R. Snyder Medical Research Foundation. He has been recognized as a 50-year member of the Oklahoma Banks Association and was active in Boy Scouts and the 4-H Club of Oklahoma. He served as a contract termination officer in the U.S. Navy during World War II.

#### Oregon

**DR. ADOLPH SIEGRIST** ('34), died July 30, 1986 in Joseph, OR.

**EDWARD L. WARD** ('20) died June 12 in Portland.

**EDWARD T. WELLS** ('33), 75, died July 30 in Toluca, CA.

#### Oregon State

**ERNEST WILLIAM BAUER** ('32) died April 3 in Portland. Survivors include a Phi brother, **Albert Bauer** (Oregon State '22).

**HAROLD F. MURCH, JR.** ('40), 67, died July 11 in Portland. He was employed by Norpac Food Sales for 30 years before his retirement in 1983 as the company's vice president. He was in the U.S. Navy during World War II.

**RAYMOND JOHN OBERST** ('46) died March 1 in Milwaukee, WI.

#### Penn State

**WILLIAM AUSTIN ARNER** ('20), 90, died July 2 in Plainfield, NJ.

**FRANCIS H. FORSYTHE** ('19), 90, died June 29 in Ocean City, N.J. He served in the Army as a first lieutenant during World War I. He was a retired engineer living in Swarthmore.

#### Pittsburgh

**CORTLAND DYAL LEIGH** ('37) died April 11 in Chester, SC.

#### Purdue

**WALTER MINGS CROSS** ('23), 87, died May 30 in Kokomo, IN. He retired in 1966 following 42 years of service to Kokomo as a teacher

and coach. He taught biology and coached various sports at the school, where a field, a track award and a scholarship were named in his honor. He was a charter member of the Indiana Track Hall of Fame. He was named to the Indiana Basketball Hall of Fame in 1971. Survivors include two Phi brothers, **Ollie H.** (DePauw '24) and **Robert E.** (Purdue '27).

**RICHARD HENRY ROSE** ('49), 59, died Sept. 26, 1986 in Woodbury, MN. He had been credit manager at Bailey Nursery in Newport, MN, 19 years, and was formerly employed by Clark Floral Co. in Lafayette. He was a member of both the Lions Club and the Elks Lodge. He had attained the rank of Eagle Scout. He was secretary to the Minnesota Nurseryman's Research Corp. and was treasurer of the Woodbury Amaranth Advisory Council for eight years. He was a Navy veteran.

**WILBERT WEISS** ('25) died in September, 1986 in Mishawaka, IN.

#### Randolph-Macon

**DR. HARRY GRIFFITH BALTHIS** ('34), 76, died Aug. 16 in Waynesboro, PA. A past president of the Methodist National Conference on Christian Education, he has been a minister at four churches in the Washington area before retiring in 1976. He was minister of the Vienna-Oakton United Methodist Church in Vienna, the Arlington Forest United Methodist Church, the Walker Chapel United Methodist Church in Arlington, the Fairlington United Methodist in Alexandria and the Main Street United Methodist Church. Survivors include three Phi brothers, **Joseph H.** (West Virginia '31), **Harry G.** (Randolph-Macon '35) and **David L.** (Randolph-Macon '40).

#### South Dakota

**LLOYD V. HOKENSTAD** ('24) died July 18 in Rapid City, SC.

#### Southwestern Louisiana

**HENRY F. LOCHTE** ('44), 65, died Aug. 15 in Foxhall Close, TN. He was the founder of American Materials, Inc. and his primary avocation was in the botanical field. He was a life member of Tennessee Botanical Gardens and Fine Arts at Checkwood and served on its board of directors, the executive committee and was a former chairman of the Botanical Gardens Committee. He was an officer of Southern States Asphalt Company and was associated with Ashland Oil Company for eight years. He founded American Materials and served as its president until it sold in 1982.

#### Stephen F. Austin

**GLENN RAY CHESSER** ('69), 42, died March 10 in Dallas.

#### Stanford

**VICTOR DEAN FENNELL** ('55) died July 6 in Eugene, OR.

**HUGH D. POWERS** ('34) died May 24 in LaCanada, CA.

#### Syracuse

**OTTO A. FELDON** ('29) died May 8 in Northbrook, IL.

**LESLIE F. PALTZ** ('26) died Feb. 25 in DeWitt, NY.

#### Texas-Austin

**GEORGE L. CLARK** ('60), 49, died in a plane crash in Wyoming on July 1. He was the chairman and chief executive officer of MBank in Dallas. The plane, carrying two others and the pilot, was found near Dead Indian Peak in the Sunlight Basin. The passengers had attended a Christian Concern retreat in Montana. He was born and raised in Dallas, attending both UT and Stanford. He began his career in banking and finance in Dallas in 1963. He served on the

boards of many civic and charitable organizations. He was praised by local civic leaders as a man who practiced "a faith of quiet, private reflection" and conducted his business in a manner "above question." He and his wife had been very active in forming a Mother's Club for Texas Beta and had raised over \$40,000 for refurbishing the Texas Beta house. Survivors include two Phi brothers, **Whitfield H.** (Texas '56) and **William H., III** (Texas '52).

**DICK CLARK MOORE** ('41), 77, died May 13, 1986, in Fort Worth. He was an architectural school graduate and was with Joseph R. Pelich Associates in Fort Worth for many years.

#### UCLA

**JAMES PARKER ALGER** ('35), 74, died Aug. 4 in Carmel, CA. He was a retired bank executive who began a business career with the John C. Marble Co. in Los Angeles. He later moved to San Francisco, where he was president of the Marble Mortgage Co. In 1969 he was appointed president of United California Mortgage Co., a division of United California Bank, now First Interstate Bank.

#### University of the South

**WASHINGTON FRAZER** ('33) died March 17 in Providence, RI. Survivors include two Phi brothers, **Lewis** (Vanderbilt '32) and **Dudley D.** (University of the South '34).

#### Utah

**LAURENCE E. SNOW** ('22) died June 26 in Bingham Canyon, UT.

#### Vanderbilt

**WILLIAM D. HARDEMAN, JR.** ('37) died April 22 in Old Hickory, TN. Survivors include three Phi cousins, **Phillip Williams** (Vanderbilt '35), **Joseph Thompson** (Vanderbilt '41) and **Craig S. Thompson** (Vanderbilt '44).

**WILLIAM C. IRELAND** ('40) died May 18 in Birmingham, AL. Survivors include a Phi cousin, **William R. Ireland** (Alabama '45).

**FREDERICK REARDON, JR.** ('38) died Feb. 23 in Haverford, PA. He was a former president of the Philadelphia Pediatric Society, a former member of the pediatric staff of Temple University, and as associate professor of pediatrics at Thomas Jefferson University. He served as chairman of the pediatrics department from 1973 until 1982 at Lankenau Hospital. Survivors include a Phi son, **Frederick D.** (Denison '70).

#### Virginia

**WINFIELD M. JONES** ('39) died Nov. 4, 1986 in Roswell, GA.

#### Washburn

**THOMAS G. CHASTAIN** ('56) died March 25 in Santa Fe, NM.

#### Wabash

**CLYDE T. HUX** ('32) died Jan. 25 in Sullivan, IN. Survivors include a Phi brother, **Clem Judson** (Wabash '32) and a Phi nephew, **Jerry Francis Jackson** (GMI '71).

#### Washington-Seattle

**CHARLES R. DEMILLE** ('31) died July 9 in Seattle, WA.

**LAIRD BURT PETERSON** ('42) died July 14 in Seattle. An attorney, he served in World War II and Korea, retiring as a colonel in 1980.

#### Washington and Lee

**FRANK ALLEN BERRY, JR.** ('46), 62, died Aug. 9 in Nashville. He was a senior partner in the law firm of Bass, Berry & Sims and had been with the firm for 40 years. He was a colonel in the Tennessee National Guard serving in the Judge Advocate General Corps. He was a member of the local, state and national bar associations.

#### Washington and Jefferson

**JAMES HERBERT CARSON** ('27) did June

# OFFICIAL

PHI DELTA THETA SPORTSWEAR AND GIFTS

by

IHLING BROS. EVERARD CO.



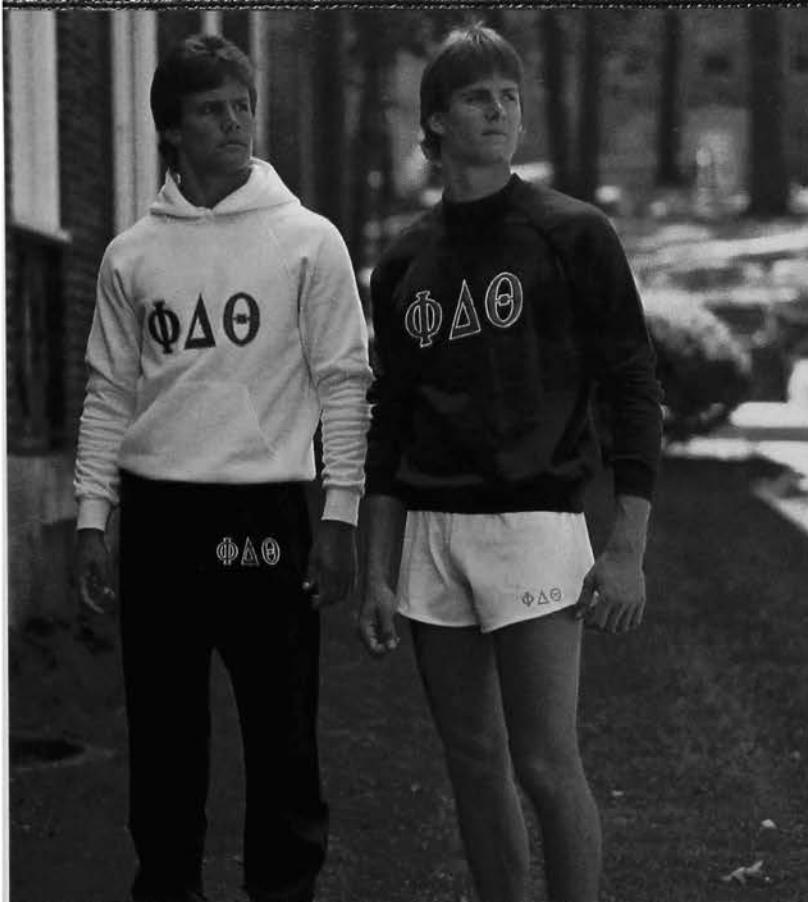

### FRONT COVER

Fleece wear by Soffe or equal. 50/50 poly-cotton blend for comfort, durability and easy care. Special blue letters are tackle twill material securely applique into the garments with fine embroidery stitching for the second color. Four inch letters on sweat shirts and two inch letters on sweat pants. Made in U.S.A.

Adult sizes: S, M, L, XL

Sweat shirt, crew-neck, long sleeve, 4" letters

PDT11N Navy Blue, each..... \$21.00

PDT11W White, each..... \$21.00

Sweat shirt with hood, long sleeve, 4" letters

PDT12N Navy Blue, each..... \$25.00

PDT12W White, each..... \$25.00

Sweat pants, elastic waist with draw cord, elastic ankles, 2" letters

PDT13N Navy Blue, each..... \$21.50

PDT13W White, each..... \$21.50

Athletic shorts are by Soffe, or equal, high quality. A blend of 65% cotton for comfort and 35% nylon for durability and easy care. The fraternity letters are one inch high in solid embroidery. Made in U.S.A.

Adult sizes: S, M, L, XL

PDT15W White, with blue letters, each..... \$11.50

PDT15N Navy, with white letters, each..... \$11.50

**OUTSIDE OF MICHIGAN  
PHONE TOLL FREE  
1-800-828-3662  
MON.-FRI. 8 TO 5  
(EASTERN TIME)**

POLO SHIRT, or GOLF SHIRT in classic pique knit, with ribbed fashion collar and ribbed cuff sleeve, 2-button placket, by Hanes or equal. All cotton. Colorful coat-of-arms embroidered into breast. We will ship white unless you specify light blue or yellow. Made in U.S.A.

Adult sizes: S, M, L, XL

PDT21 each..... \$21.50

RUNNING SHORTS, by Soffe. Ultra-light nylon tricot with inner brief, hidden pocket, elastic waist, and vent leg. Colorful coat-of-arms embroidered into left leg. Navy blue. Made in U.S.A.

Adult sizes: M, L, XL

PDT22 each..... \$12.50





## EMBROIDERY

The above illustration shows the small (2 1/8") coat-of-arms embroidered directly into the body of the polo shirt on the facing page, flannel shirts, sweaters and other items on the following pages. Not a patch, but embroidered right into the fabric for richest appearance. In full color it has approximately 4,500 stitches of careful detail so it can stand careful scrutiny—and also be readily recognized at appreciable distance. Readily washable rayon floss, they should not be reached.

The coat-of-arms is also available in the 3 1/2" blazer size, done with the same care and quality. The larger size permits more detail—over eight and a half thousand careful stitches. Embroidered directly into the jacket on the back, it is also available as a separate patch for your blazers.

## BLAZER PATCH

DT301 Embroidered Coat-of-Arms Patch.  
 3" emblem on navy blue, each . . . . . \$ 4.50  
 dozen . . . . . \$36.00

Special background available made-to-order.  
 For quantity purchases of blazers, write for details.

EXECUTIVE VICE PRESIDENT  
 ROBERT J. MILLER



# Phi Delta Theta Fraternity

GENERAL HEADQUARTERS - 2 SOUTH CAMPUS AVENUE - OXFORD, OHIO 45056

Dear Brother:

We are, here, presenting to you this year's official Phi Delta Theta clothing and gift line. These are items you will be proud to wear and use.

The lines of merchandise offered are well known and top quality. Skilled craftsmen in Kalamazoo will do the embroidery and the sewing of the Fraternity symbols.

This is a joint venture with Ihling Bros. Everard Co. of Kalamazoo, Michigan. This firm has been in business since 1869. The company has been managed by fraternity men for over seventy-five years. That's two generations, with the third learning the business. We have worked with them for eight decades and know the quality of their work and their integrity to be above reproach.

This year working with the Ihlings, we are trying to anticipate the demand and be ready for prompt shipment. You can have confidence in the guarantee described below. But, do remember these are very specialized items. Strong demands could cause delay. It will be wise to anticipate extra delivery time, and do allow two weeks for transportation.

Yours in the Bond,

Robert Miller  
 Executive Vice President

The Phi Delta Theta coat-of-arms and other symbols of the fraternity are registered marks and may be reproduced only with permission of Phi Delta Theta Fraternity.

## IHLING BROS. EVERARD CO.

2022 FULFORD STREET / KALAMAZOO, MICHIGAN 49001-4090

## GUARANTEE

Every item is sold with the understanding that it is exactly as represented, that it is of quality equal to or exceeding your expectations. Your satisfaction is guaranteed. Any item may be returned against a full money back guarantee within fifteen days of date of purchase. Any item showing defects of workmanship may be returned for replacement or refund within thirty days.

## TERMS

We will ship to individuals with the order charged to Visa or MasterCard, or with your check accompanying the order. On each order, please, add a \$3.00 shipping and handling charge. Prices are quoted in U.S. Funds.



Shirts in oxford-cloth button-down style by Enro, Yorke, Aetna, or similar high quality, in both white and blue. The EASY CARE BLEND of 70% cotton/30% polyester launders beautifully with minimum effort and stays fresh all day. The 100% cotton is offered for the traditionalist. Made in U.S.A.

Men's sizes:

Neck	15	15½	16	16½	17
Sleeve	32,33	32,33,34	33,34,35	33,34,35	34,35

Other sizes special order

**SHORT-SLEEVE SPORT AND DRESS SHIRT** with coat-of-arms embroidered over pocket. EASY CARE BLEND.

- PDT61W White, each..... \$24.00
- PDT61B Blue, each..... \$24.00

**COAT-OF-ARMS** embroidered over pocket, long sleeve, EASY CARE BLEND.

- PDT62W White, each..... \$29.50
- PDT62B Blue, each..... \$29.50

**COAT-OF-ARMS** embroidered over pocket, long sleeve, 100% COTTON.

- PDT63W White, each..... \$29.50
- PDT63B Blue, each..... \$29.50

**LETTERED ON COLLAR**, either dark blue on light blue shirt, or grey on white. Long sleeve, EASY CARE BLEND.

- PDT64W White, each..... \$29.50
- PDT64B Blue, each..... \$29.50

**LETTERED ON COLLAR** either dark blue on light blue shirt, or grey on white, long sleeve, 100% COTTON.

- PDT65W White, each..... \$29.50
- PDT65B Blue, each..... \$29.50

**LETTERED ON CUFF**, either dark blue on light blue shirt, or grey on white. Long sleeve, EASY CARE BLEND.

- PDT66W White, each..... \$29.50
- PDT66B Blue, each..... \$29.50

**LETTERED ON CUFF**, either dark blue on light blue shirt, or grey on white. Long sleeve, 100% COTTON.

- PDT67W White, each..... \$29.50
- PDT67B Blue, each..... \$29.50

## OFFICIAL TIES

(Not Illustrated)

The illustrated tie is not available. We can supply the traditional fine quality tie in a club pattern woven with repeated (5/8") Phi Delta Theta coat-of-arms in fine detail and full color. Modern 3 1/4" width with good tying characteristics. On either Navy Blue or Slate Grey background.

- PDT68G Official Tie, Grey, each . . . \$15.00
- PDT68N Official Tie, Navy, . . . . . each \$15.00

## COUNTED CROSS-STITCH KIT

Do-it-yourself kit includes 15"x17" white #14 Aida cloth, D.M.C. floss, needle, and graph to complete, plus alphabet to personalize. Coat-of-arms is 7" x 10 1/2". (Frame is not included.)

- PDT610 Cross-Stitch Kit, each. . . . . \$18.00





CATALOG NUMBER	ITEM DESCRIPTION PHI DELTA THETA	SIZE	COLOR	QUANTITY	PRICE	TOTAL PRICE
----------------	-------------------------------------	------	-------	----------	-------	-------------

PDT						
PDT						
PDT						

<b>SUB-TOTAL</b>						
MICHIGAN CUSTOMERS ONLY						
ADD 4% SALES TAX						
ADD SHIPPING AND HANDLING CHARGES						3 00
<b>TOTAL</b> (U.S. FUNDS)						

CHECK ENCLOSED  
 MONEY ORDER ENCLOSED  
**DO NOT SEND CASH!**

CHAPTERS: \_\_\_\_\_  
 PRINTED NAME AND OFFICE \_\_\_\_\_  
 SIGNATURE \_\_\_\_\_  
 CHAPTER \_\_\_\_\_  
 DATE OF VOTE OR AUTHORIZATION \_\_\_\_\_

**CREDIT IS AVAILABLE TO CHAPTERS BY AUTHORIZED OFFICERS AND TO INDIVIDUALS BY BANK CARD.**

TYPE OR PRINT CAREFULLY  
 THIS WILL BE YOUR SHIPPING LABEL  
 INCLUDE YOUR STREET AND NUMBER FOR UNITED PARCEL DELIVERY

**THLING BROS. EVERARD CO.**  
 2022 Fulford, Kalamazoo, MI  
 49001-4090

SHIP TO:

APARTMENT NUMBER \_\_\_\_\_  
 STREET and NUMBER \_\_\_\_\_  
 CITY and STATE \_\_\_\_\_ ZIP CODE \_\_\_\_\_  
 PHONE NUMBER (DAY TIME) \_\_\_\_\_ Area Code \_\_\_\_\_

**TOLL FREE PHONE OUTSIDE OF MICHIGAN**  
 1-800-828-3662/For Orders Only  
 8 to 5 o'clock Weekdays/E.S.T.  
 1-616-381-1340/For Inquiries

NAME and ADDRESS OF PERSON ORDERING IF OTHER THAN ABOVE:  
 NAME \_\_\_\_\_  
 STREET and NUMBER \_\_\_\_\_  
 CITY and STATE \_\_\_\_\_ ZIP CODE \_\_\_\_\_

DATE NEEDED: \_\_\_\_\_ **DO NOT SEND CASH!**

**CHARGE ORDERS AUTHORIZED OFFICERS AND TO INDIVIDUALS BY BANK CARD.**

MASTER CARD ONLY \_\_\_\_\_ VALID THRU \_\_\_\_\_  
 BANK NUMBER \_\_\_\_\_ EXPIRATION DATE ON YOUR CARD \_\_\_\_\_  
 MASTERCARD  
 VISA

NAME AS SHOWN ON CARD \_\_\_\_\_ SIGNATURE \_\_\_\_\_

To make envelope  
4th step is to fold this  
end down on this shaded  
line - to form flap.



FROM:

\_\_\_\_\_  
\_\_\_\_\_  
\_\_\_\_\_

Place check or  
money order  
inside these  
flaps.



PLACE  
STAMP  
HERE

To make envelope  
4th step is to fold this  
end down on this shaded  
line - to form flap.



Place check or  
money order  
inside these  
flaps.



IHLING BROS. EVERARD CO.

PHI DELTA THETA

2022 Fulford

Kalamazoo, MI 49001 - 4090

To make envelope  
3rd step is to  
fold this end up  
on this shaded line.



To make envelope  
3rd step is to  
fold this end up  
on this shaded line.



↓ ↑



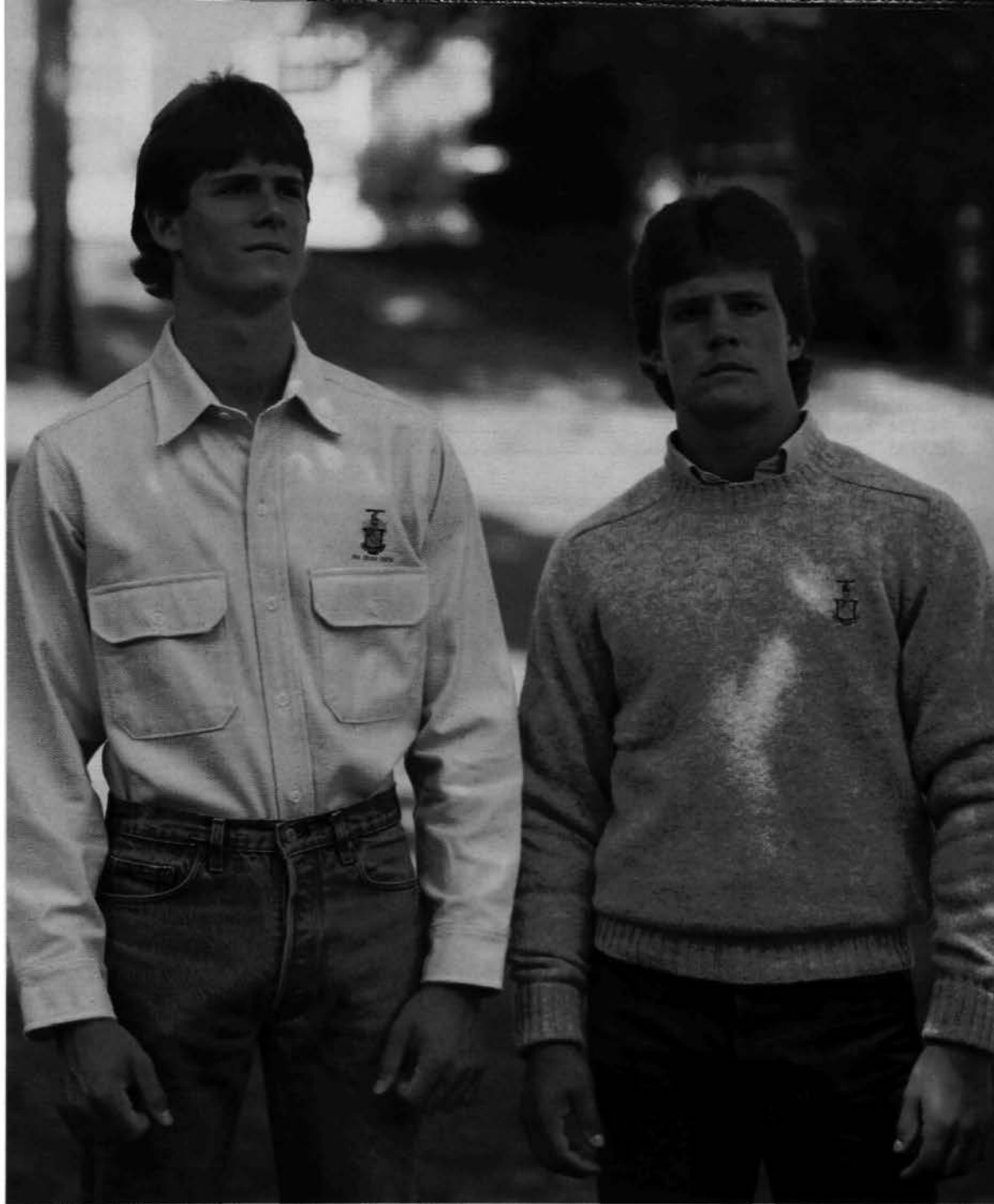

**SWEATERS**

These sweaters are from the well known Woolrich line. They are 100% wool and knitted with a crew neck in British Hong Kong. The coat-of-arms is embroidered into the left breast in full color.

MEN'S SWEATERS are in Navy or Grey (illustrated).

Men's sizes: S, M, L, XL, 2XL

PDT71 each. . . . . \$33.00

**CHAMOIS FLANNEL SHIRTS**

Top of the Woolrich line, a men's sport shirt of all-cotton extra-heavy, extra-soft "chamois cloth" flannel. This shirt is of a high quality like the famous mail-order chamois shirts used to be. The coat-of-arms in full color is embroidered into the body of the shirt above the left pocket. Machine washable. Available in Ecru (illustrated), Hunter's Red, or Navy. Made in U.S.A.

Men's sizes: M, L, XL

(2XL, 3XL, 4XL on special order)

PDT72 each. . . . . \$31.00

**COFFEE MUGS**

Coffee mugs of fired white ceramic, with coat-of-arms in full color. Decorative and useful. at home or in the office. Dishwasher safe. 10 oz. size. Immediate shipment.

PDT76 each. . . . . \$ 5.50

PDT77 Set of four, per set. . . . . \$19.00



For new legacies and sweethearts, infant, turtleneck shirt. Knitted easy care blend of 50/50 polyester and cotton. Embroidered with coat-of-arms and either "sweetheart" or "legacy" on an arc above. Made in U.S.A.

Infant sizes: 12 mos., 18 mos., 24 mos.

PDT84 "Sweetheart" shirt, each..... \$12.50

PDT85 "Legacy" shirt, each..... \$12.50

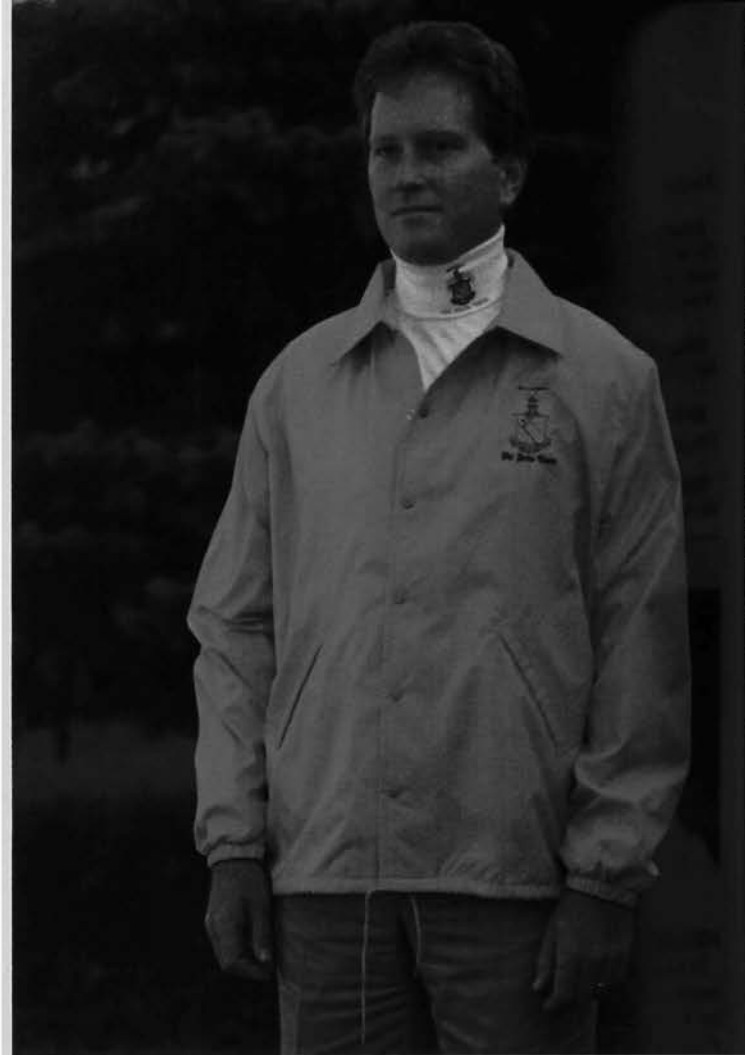

Cool weather jacket of Rugged Nylon Oxford, with polyester lining, heavy snap front with drawcord bottom. Coat-of-arms in full color embroidered the heart. Available in navy blue with 2" gold Greek letters Phi Delta Theta solid embroidery. Made in U.S.A.

Sizes: S, M, L, XL

PDT81B Navy Blue, with letters, each..... \$28.00

Turtleneck pullover, with the small coat-of-arms embroidered into the collar. Made by Woolrich of white all-cotton interlock knit with Spandex reinforcement collar and cuffs. Made in U.S.A.

Men's sizes, S, M, L, XL

PDT82, each..... \$20.00



# PHI DELTA PRIDE

IHLING BROS. EVERARD CO.

Kalamazoo, Michigan  
SERVING PDT SINCE 1909

26 in Elko, NV.

**RANDOLPH TUCKER RICHARDSON** ('51) died June 3 in Lexington, KY. Survivors include a Phi son, **Randolph T. Richardson, III** (Western Kentucky '78).

West Virginia

**OSWALD JAMES WALKER** ('32) died April 11 in Mount Hope, WV.

Westminster

**ROBERT N. CARNES** ('35) died April 18 in Cocoa Beach, FL.

Whitman

**VERNON WILBUR CONRAD** ('55), 53, died June 4 in Kirkland, WA. He was a building

contractor by occupation. He was also a drummer for the Island City Jazz Band, which was formed in 1978.

\* \* \*

**HENRY M. COWLING** ('23) died Nov. 11, 1986 in Spokane, WA.

\* \* \*

**FRANK L. SCHNABEL** ('48) died May 1 in Montreal, Quebec.

Wichita State

**EDGAR EARL TURNER, JR.** ('40) died July 5 in Wichita. He assumed control of Head's Shoe Store in 1950, a business founded by his father, and ran it until his death. He has been a member of a Wichita State local, Phi Epsilon Sigma, and

had served as its chapter president. He was initiated into Phi Delta Theta in 1959.

Willamette

**GEORGE ROY KELSEY MOORHEAD** ('25) died June 23 in Salem, OR.

Wisconsin

**WILLIAM H. FRAWLEY, JR.** ('32) died Feb. 15 in Eau Claire, WI.

\* \* \*

**JOE EMMETT LUDDEN** ('44) died May 18 in LaCrosse, WI. Survivors include a Phi son, **Gregory W.** (Minnesota '71).

Wyoming

**MERALD E. WROLSTAD** ('47) died Aug. 30 in Cleveland.



## ALUMNI NEWS

### FORT LAUDERDALE

The annual golf outing on Aug. 16 was a tremendous success. Twenty-nine players teed up the ball on an extremely "hot" afternoon. The winning team — **Nick Malegni** (Florida State '83), **Gregg Pangerl** (Florida State '79), **Don Bruschi** (Florida State '78), and "Phikeia" **Pat Brown**. Other winners: "Phikeia" **Pat Brown** won two "closest to the pins," **David Doumar** (Florida State '79) won a "longest drive," **Tom Raiford** (Florida State '80), won a "longest drive." **Dick Clery** (Idaho '61), **Hank Kline** (Franklin '34), **Mike Singer** (Florida State '84), **Steve Rose** (Florida State '83), and **Scott Watson** all won door prizes.

Scott was especially happy to win the engraved tray and shot glass set donated by **Bob Moore** (Illinois '39). We again thank our other donors — **Bob Muller** (Miami-Ohio '23), **Fred Stribling** (Tampa '80), **Phil Drake** (Florida '58), and **Tom Wheelan** (Iowa '83)...and a big "thank you" to **David Doumar** for organizing another great golf outing!

At the June monthly meeting of the Fort Lauderdale Alumni Club, **Dwight Rogers, Jr.** (Florida '38) attempted to "bribe" **Bob Hoysgaard** (Wisconsin '63) into becoming "President-for-Life"... aka Baby Doc. The "bribe" was in the form of a generous gift... a bronze plaque with the Phi Delta Theta Coat-of-Arms which was made in 1910. The plaque had previously been given to **Dwight** over 30 years ago (September 27, 1957) by **Dr. David R. Walsh** (Syracuse '12).

**Walsh**, a retired chiropractor, died in Fort Lauderdale on April 22, 1961. He was a graduate of Syracuse University and was active in musical circles there having composed "The Saltine Warrior," a University



FORT LAUDERDALE: Relaxing after the Aug. 16 Golf Outing are **Tom Byrd** (Florida '55), **Lou Seldon** (West Florida '73), **Mike Grant** (Florida State '82) and **Bob Hoysgaard** (Wisconsin '63), club president.



FORT LAUDERDALE: The winning team in the Golf Outing includes **Don Bruschi** (Florida State '81), "Phikeia" **Pat Brown** (never initiated at Florida State), **David Doumar** (Florida State '79) (the outing organizer), **Gregg Pangerl** (Florida State '79) and **Nick Malegni** (Florida State '83)

football song. He was a graduate of the Lincoln School of Chiropractic in Indianapolis, and practiced in Wilmington, Delaware until his retirement.

He then lived in East Orange, New Jersey before moving to Fort Lauderdale in 1956. The Board of Directors of the Fort Lauderdale Area Alumni Club recently set a policy that the plaque will be kept by each succeeding president of the Club.

The Club has chosen its new officers for the coming year.

**Robert W. Hoysgaard** of Fort Lauderdale was elected president for the third consecutive year. **P. David Isenberg** of Plantation was named vice president and **John M. Srofe** of Boca Raton was named to the secretary's post. Elected as treasurer was **Curtis J. Kuramoto** of West Palm Beach. **Jamie R. Meehan** of Fort Lauderdale was elected as reporter.

The following have been named directors: **David S. Brayton**, **Thomas E. Byrd**, **Richard B. Forum**, **William E. Higgins**, all of Fort Lauderdale, and **Dr. Clem E. Bininger** of Fort Lauderdale has been elected an honorary director.

#### PALM BEACH COUNTY

On July 11th the Palm Beach County Alumni Association went "all out" hosting a first class rush party for area seniors scheduled to attend college this fall. The Sportsman's Lodge in West Palm Beach catered an "All American Cookout" in the finest sense.

There were Golden Legionaires (**Paul Bennett**), just plain good ole alumni like **Dean Barclay**, active brothers from around the state, Rushees going to schools all over the state, and coed friends from several chapters.

Without question, everyone, and that especially includes the Alumni who attended, left happy that they were there. Actives from all over the State showed up. Members of the Florida International University Phi Delt Colony drove up from Miami. Four Brothers and Little Sisters from the University of Central Florida, and 15 Brothers and Little Sisters from the University of Florida drove down from Orlando and Gainesville.

Once the crowd got settled in, **Hank Massey** and **Fred Beasley** were made team captains for the volleyball games. As the games developed, jungle rules were employed and everyone developed a good appetite.

After everyone had their fill of the "All American Cookout," there was a short program. **Paul Bennett** told the rushees and actives some history about Phi Delt. **Harry Massey**, "Phi-of-the-Year '75," shared with us his post-graduate involvement with the fraternity. **Jamie Hunley**, president of Florida Kappa, and **Sam Coniglo**, president of Florida Iota Colony, updated the crowd on their chapters' activities. **Fred Beasley**, representing Florida State, offered amnesty to those rushees attending University of Florida. **Powell Brown**, Florida Alpha rush

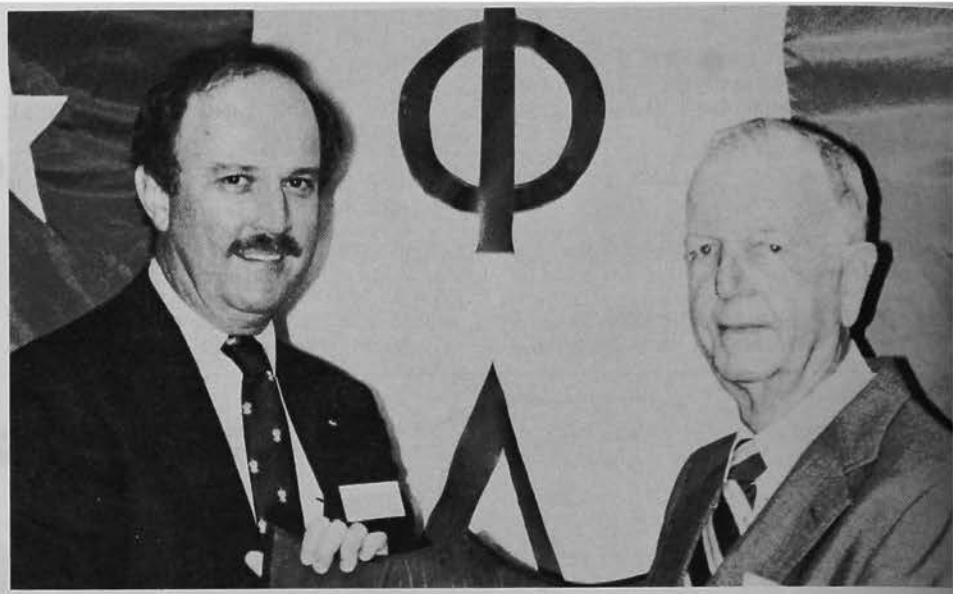

**FORT LAUDERDALE:** Bob Hoysgaard (Wisconsin '63) was presented a plaque by Dwight Rogers, Jr. (Florida '38) at the club's Golf Outing. The plaque had been given to Rogers 30 years earlier.



**FORT LAUDERDALE:** Raffle winners included Dick Clery (Idaho '61), Hank Kline (Franklin '34), David Doumar (Florida State '79), Scott Watson (Florida '82), Mike Singer (Florida State '84) and Steve Rose (Florida State '83).

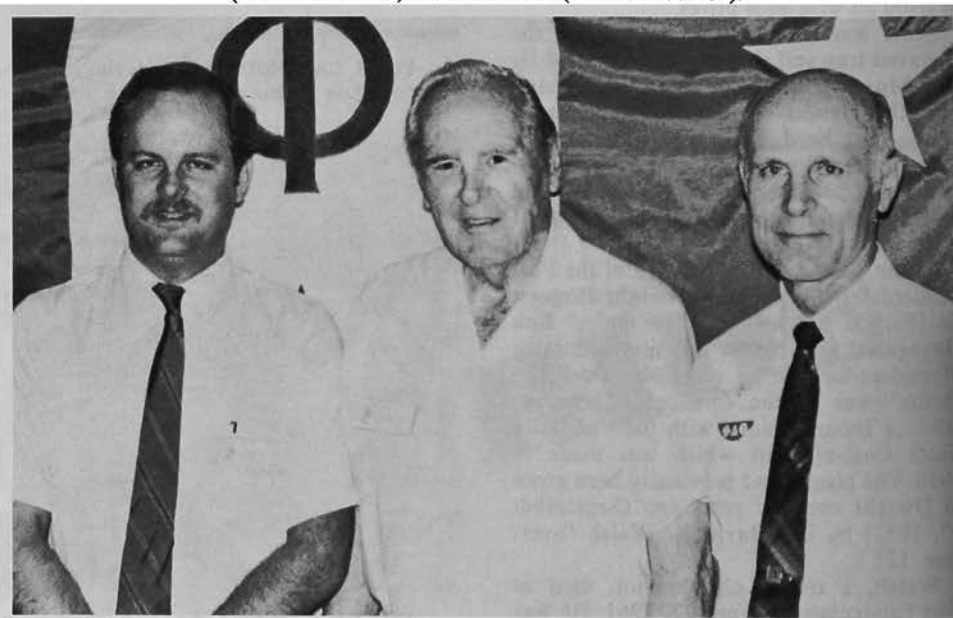

**FORT LAUDERDALE:** Three generations of Martin Phis were represented at the June luncheon of the Fort Lauderdale Area Alumni Club. They are John (Miami-Florida '83), G. Harold (Ohio '21 — initiated at Florida State in 1955) and Jack (Florida '50).



**PALM BEACH COUNTY:** "Cactus Jack" Thomas, Don Brook, Dean Barclay, Ann Nota and Bob Falcone enjoy the recent Palm Beach County Alumni Club's rush party.



**PALM BEACH COUNTY:** Morgan Bentley, George Pollock, Pau Bennett and Dean Barclay discuss fraternity affairs at the Palm Beach County rush party.

**PHILADELPHIA:** Jesse R. Pebley, Philadelphia Alumni Club president, Douglas A. Alexander, recipient of the "Phi of the Year" award, and Thomas Dempsey, Pennsylvania Zeta president, enjoy fellowship at a recent club meeting.



chairman, closed the program and encouraged all rushees to stop by the respective Phi Delt Chapters.

**Bill Campbell**, president of the Palm Beach County Alumni Association, wants to thank everyone involved and hopes next year's event will be even better.—**Dale Hedrick**

#### **PHILADELPHIA**

The Phi Delta Theta Alumni Club of Philadelphia and vicinity joined with the brothers of the Pennsylvania Zeta Chapter of Phi Delta Theta located on the University of Pennsylvania to host a Founders' Day at Philadelphia's Exclusive and Fashionable Club.

During the Founders' Day Dinner, **Jesse R. Pebley**, president of the Philadelphia Alumni Club, and **Thomas Dempsey**, president of the Zeta Chapter, awarded the "Phi of the Year" award to **Douglas A. Alexander**, who has become prominent in finance and industry by Reality Development Corp. located in Philadelphia.

At the Founders' Day Dinner, the Golden Legion of the Phi Delta Theta and silver anniversary pins were also awarded.

Both presidents, **Pebley** and **Dempsey** commented that the dinner was a great success due largely to the joint efforts of both the members of the Alumni Club and the Pennsylvania Zeta Chapter.

#### **PITTSBURGH**

The annual golf outing of the Pittsburgh Alumni Club was held on June 17, 1987, at the Champion Lakes Golf Club in Bolivar, PA (7 miles north of Ligonier on PA 711).

The golf outing was another outstanding event with 56 golfers of which 24 were members of Phi Delta Theta — the highest ever. We had sunshine for the ninth straight year.

Low gross for the outing was **Rick Ban**, (Ohio '72) with an 81. **Bill Leonard** (Penn State '53) was low net for the second straight year with a 72. **Jim Dunn**, guest of **J. Howard Womsley** (Dickinson '57) tied for low net with a 72.

**Bill Leonard** was also closest to the pin on #3. **Curt Ellenberg**, guest of **J. Womsley** was closest to the pin on #7 and had the longest drive on #15. **Dr. Harry Sanford**, guest of **John Geis** (Purdue '53) was closest to the pin on #11. **Bernie Dusenberry** (Allegheny '43) was closest to pin on #14 and **Glenn Bock** (Kent State '58) had longest putt on #9. **Dave Landis**, guest of **Bill Wrenshall** (W&J '41) was closest to the pin on #16 and **Bob DiTommaso**, also a guest of **Bill Wrenshall**, had the longest putt on #18. Our oldest golfer, **H. G. Womsley**, father of **J. Howard Womsley**, was celebrating his eighty-second birthday on this date. **Jack Cosgrove** (Penn State '38) presented him with a picture of **Joe Paterno**.

Golf was followed with a fantastic steak dinner and prizes were awarded with **John Geis** presiding. Every golfer received one golf ball to replace the balls driven into the lakes.

The next Golf Outing is scheduled at the same place on June 15, 1988. Contact Geis at (412) 621-6941 Office or (412) 367-2443 Home.

**SANTA CLARA VALLEY**

The Santa Clara Valley chapter held its most recent meeting Sept. 1, 1987. At this meeting we decided on a calendar of events that will interest all alumni young and old.

Due to popular demand we reinstated our monthly luncheons. Beginning in September they will be held the first Wednesday of every month at Harry's Hof Brau on Saratoga Ave. in San Jose.

The first tailgate party of the year was held Oct. 10 at Spartan Stadium when San Jose State plays New Mexico State. Craig Chaney has volunteered to organize this

homecoming party promising plenty of fun, food, and drink for all.

Do you feel lucky? On Oct. 17 the Santa Clara Valley Alumni Club went to the Sierra Nevada mountains to beautiful Lake Tahoe. We chartered a bus and left early that morning and returned late that same night.

The next Alumni Club meeting was Nov. 10 at the home of Mike Tognotti, our current president. Meetings begin at 7 p.m. and end no later than 8:30 p.m.

We're going back to our roots! The next Founders' Day will be March 24, 1988 at the Los Gatos Lodge. After not appearing there for the last two years we've decided to return. Paul Parenti has volunteered to chair this event and if his enthusiasm is any

indication of what's in store for us then we will enjoy a wonderful evening.

There is one undergraduate vs alumni event held every year that for all intent and purpose is for the bragging rights of this chapter, and that is the Annual Flag Football Game. Our sports director Bob Bastian tells me this game will take place in November and he promises to have a brand new game plan. The oddsmakers tell me the undergraduates are favored by a 5-2 margin.

Any questions or comments regarding the Santa Clara Valley Alumni Club should be directed to Mike Tognotti at 408-866-8674.

The Alumni Club would like to extend its sincerest congratulations to Jerry McKinney who was married Oct. 4, 1987.—Mike Paoletti

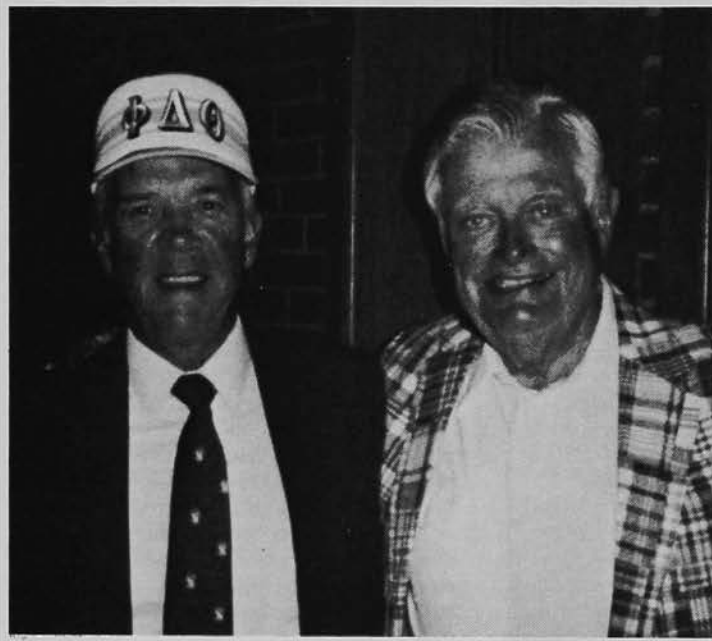

**PITTSBURGH:** John Geis (Purdue '53), golf chairman, and Bill Wrenshall (Washington & Jefferson '41) visit following the Pittsburgh Alumni Club's Golf Outing.

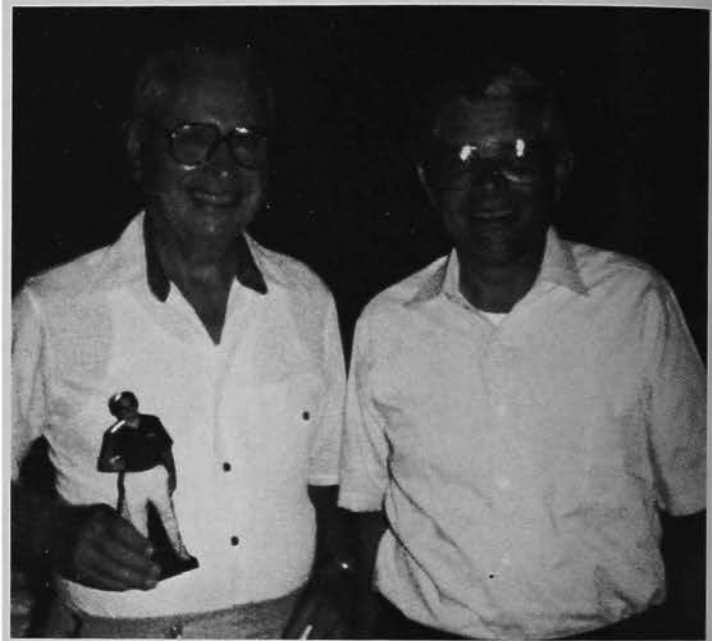

**PITTSBURGH:** H. G. Womsley, the oldest golfer, is congratulated by his son, J. Howard Womsley (Dickinson '57) following the Pittsburgh Alumni Club's Golf Outing.



**WEST TEXAS STATE:** The active chapter at West Texas and the Amarillo Alumni Club held their fifth annual active-alumni golf

tournament on May 2. The tournament was followed by a hamburger cookout at the golf course.



# WHAT'S GOING ON

## IN $\Phi$ $\Delta$ $\ominus$

APPOINTMENTS - MEETINGS - ANNOUNCEMENTS



# New Jersey Alpha Colony Installed

New Jersey Alpha colony was installed as a colony at Rutgers, The State University of New Jersey on July 31.

The ceremonies were held at the Rutgers Student Center in New Brunswick. Eight alumni and 24 colony members participated in the ceremonies.

C. T. "Tal" Bray (South Florida '65), president of the General Council, inducted the group of 24 men. Also present to direct the ceremonies and show support were Province President Wes Schaefer (Texas Tech '59), Colony Adviser Ron Garon (Tampa '80), Tampa Alumni Club President Jim McCarthy (Tampa '82), Andy Lee (Indiana '79), Bruce Shugart

(Tampa '80), Gerry Thomsen (Tampa '80), and Nick Schaefer (Widener '87).

The members of NJ Alpha Colony are currently a strong part of Rutgers University. Activities include: student government, intercollegiate sports, intramural sports, University First Aid squad as well as numerous members on the Dean's list for academic excellence.

The colony members of NJ Alpha include: Matthew Arabas, Charles Bruttomesso, Darrell Carrington, William Cater, Marc D'Antonio, George Datto, David Driesse,

Shawn Forcellini, Michael Karlis, Hong Kim, Kenneth Margolin, James McDonald, Joseph McGovern, William Nayda, Seth Noone, Andrew Palombella, George Redka, Robert Rizzotti, Paul Ruchlin, Edward Russo, Dominick Sarinelli, Andrew Towne, Richard Wolff, and John Zakar.

The NJ Alpha Colony would like to express their appreciation to Ron Garon and Assistant Dean of Fraternities Roy Lenardson for their continuing support and assistance. ■



**NEW JERSEY COLONY:** (right) C. T. Tal Bray, president of the General Council, presents the colony charter to Mike Karlis, colony vice president; Rich Wolff, colony president; Ken Margolin, rush chairman; and Roy Lenardson, assistant dean of fraternities at Rutgers.



# Fraternity Recognized For Service

BY CLINE YOUNG  
Public Relations Commissioner

The 1986-87 academic year was a tremendous success for Phi Delta Theta in the areas of community service, philanthropy and public relations.

In January of 1987, Phi Delta Theta was awarded the prestigious C-Flag, an accolade presented by the President's Citation Program For Private Sector Initiatives, for its outstanding and continued community service programs. The flag is prominently displayed at General Headquarters in Oxford, Ohio.

This award represents a growing public awareness for the outstanding contributions made by Phi Delta chapters internationally in their efforts with community service. Further, it illuminates the tireless efforts of brothers Howard Young, Lothar Vasholz, Ted Maragos, Brian Dunn and of course Stan Brown who originated the program in 1955.

Particularly appropriate in 1987 was the initiation of the Stan Brown Trophy, awarded to the chapter with the most outstanding single community service event. This year's recipient was Massachusetts Institute of Technology, Massachusetts Gamma.

The brothers hand-made over 500 wooden toys and distributed them to local hospitals for children. Once again they received national attention as their story was published in newspapers all over the country.

Honorable mention awards were given to DePauw University (Indiana Beta) for their work with the Special Olympics and the University of Cincinnati (Ohio Theta) for their support of a student who was paralyzed.

The Lubbock Trophy was given to the University of Arkansas, who has won the award twice in the last three years. This trophy, which signifies ongoing success in commu-

ity service and philanthropy, is awarded based on creativity, scope of impact and degree of chapter involvement. Arkansas Alpha had over 20 projects dedicated to philanthropic and community assistance.

The runner-up for the award was General Motors Institute who created fund-raising projects ranging from car washes and balloon sales to participation in a dance marathon. They were also heavily involved with the Big Brothers organization.

Phi Delta Theta also awards the Paul C. Beam Trophy, which for the first time signified the single most outstanding philanthropic event. Kansas Alpha, with its perennial basketball tournament, raised over \$15,000 for Lou Gehrig's Disease, ALS. Kansas Alpha has many times been recognized for its success in both community service and philanthropic endeavors, especially where the ALS society is concerned.

Fraternity teams from all over the State of Kansas come to com-

pete in the tournament. Southern Methodist University, the runner-up, was equally as successful, as the brothers raised over \$10,000 from a casino party and donated the money to the university.

Over 20 other chapters were awarded citations for their outstanding contributions to the community. It is estimated that over 75,000 man hours and close to \$100,000 were contributed by our chapters nationwide. When you realize the workloads involved in athletics, academics and social events, it becomes obvious that community relations are foremost with our brothers. Over 70% of the Phi Delta chapters were active in a community service project and more than 50% of those participated in at least two projects.

Phi Delta Theta continues to lead the way in promoting a positive public image through its work in community service and philanthropic activities. We thank our tireless undergraduates and leaders who have made this possible.



GETTYSBURG: This at Gettysburg College assist in moving a local hospital thrift store as part of the chapter's community service activities.

# Ninety-two Reach New Club Levels

With the 1987 fund-raising campaign passing the halfway point, 92 brothers have reached new club levels in cumulative contributions. A Council Associate is a brother who contributes, or has contributed in his name, an accumulation of \$1,000. A John Wolfe Lindley Associate has contributed a total of \$2,500, and a John McMillan Wilson Associate is the designation for a \$5,000 donor.

Contributions to the Foundation are tax deductible and are used to enlarge the endowment for member services, including scholarships which totaled over \$60,000, all of which are being put to good use during the current academic year.

## JOHN McMILLAN WILSON ASSOCIATES

Fesler, David R., Minnesota '50

## JOHN WOLFE LINDLEY ASSOCIATES

Bailey, Louis C., Oklahoma '43  
Bowden, Henry L., Emory '32  
Green, Alan, Stanford '49  
Guion, Joseph S., Calif.-Los Angeles '25  
Humphries, Jack B., Florida '50  
McCleod, John A., Pittsburgh '38  
Mundt, Arthur F., Butler '40  
Pitcock, Louis, Southwestern '45  
Poe, William F., Florida '53  
Senter, John R., Missouri '45  
Smith, Tamblin C., Pennsylvania '49  
Stoufer, Richard K., Iowa State '35  
Stuber, Jack L., Kansas '62  
Young, Donald F., Pennsylvania '73

## COUNCIL ASSOCIATES

Austin, J. Atwood, Ohio State '25  
Blomquist, Francis L., Idaho '28  
Bower, Donald L., Oregon State '45  
Braun, Louis E., Pennsylvania '41  
Broyhill, Paul H., North Carolina '46  
Bruner, Julian M., Chicago '22  
Burnett, William O., Northwestern '54  
Caillet, Gene, Akron '42  
Chapman, George E., Manitoba '54  
Clark, Richard L., South Carolina '72  
Cowles, Robert L., Northwestern '46  
Croghan, Harold H., Lawrence '46  
Crooks, William B., Davidson '38  
Eaton, Terry L., Ohio U. '65  
Embrey, James L., SMU '46  
Everly, John D., West Virginia '33  
Fisher, David C., Illinois '68  
Foster, Knox B., Manitoba '60  
Garwood, William L., Texas-Austin '55  
Gibbs, William P., Virginia '58  
Goins, Randall W., Arkansas '75  
Guenther, Vincent R., Hanover '35  
Hamer, Richard M., Penn State '55  
Hammond, John W., Missouri '56  
Harper, Jene P., Colorado State '59  
Harrington, Herbert F., Michigan '53  
Harris, George J., Pittsburgh '52  
Hazlett, John G., Miami-Ohio '49  
Hewitt, James L., Florida State '64

Hobbs, Russell L., Whitman '48  
Hout, Frederick B., Ohio Wesleyan '31  
Jacobson, Kenneth W., Minnesota '65  
Jeter, Raphael G., Akron '31  
Johnson, Joseph B., Clemson '78  
Kautz, James C., Cincinnati '53  
Kirkpatrick, Clay F., Washington U. '30  
Kramer, Victor W., Arizona State '61  
Lambert, Kenneth H., Alberta '66  
Laub, George C., Lafayette '33  
Leighton, Richard T., Illinois '49  
Lewis, Daniel E., Hanover '32  
Lindberg, Charles R., Southern California '50  
Matthias, Robert C., Northwestern '65  
McQuown, John A., Northwestern '56  
Mehl, Robert L., Kansas '53  
Moran, Francis A., Jacksonville '78  
Morris, Robert B., Emory '43  
Murphy, John C., Union '31  
Musham, William C., Purdue '38  
Naegle, William O., Minnesota '44  
New, Lowell D., Kansas State '51  
Nichols, C. Malcolm, Cornell '20  
Noel, William L., Duke '52

Oliver, Ralph R., Kansas '25  
Pohle, Herbert W., Wisconsin '35  
Polk, Clarke A., Oklahoma '34  
Potts, H. Russell, Maryland '64  
Powell, Peter E., Rollins '78  
Prasse, Ronald D., Washington U. '60  
Purnell, George A., Maryland '60  
Quinn, Charles A., Washington U. '38  
Ray, Homer G., Washington & Lee '33  
Rider, David C., Indiana '62  
Robinson, William G., Calif-Berkeley '46  
Roby, Douglas F., Michigan '23  
Rudine, Walter H., Utah '24  
Schiff, Robert C., Vanderbilt '77  
Seltzer, Charles W., TCU '70  
Slusser, Mack W., Franklin '32  
Srofe, John B., Miami-Ohio '55  
Stopford, James E., Pittsburgh '48  
Swan, Carl T., Purdue '39  
Thomas, Russell D., Emory '48  
Wagner, Milton H., Illinois '36  
Ward, Bruce W., Syracuse '58  
Wright, Leonard F., British Columbia '37  
Zoffel, George S., Washington '56



**OHIO LAMBDA COLONY:** Ohio Lambda at Kent State was reinitiated as a colony on May 4 by Province President Chuck Loraine. The new colony members celebrate following the ceremonies.



**OHIO LAMBDA COLONY:** A "Letter Raising Ceremony" for the new Ohio Lambda colony at Kent State was conducted recently at the colony's house in Kent that will accommodate 10 members.

# Verlin Jenkins Honored By Ohio Epsilon Chapter

BY JIM WARNER

"There was greatness in Verlin P. Jenkins. He was a devoted brother to all. Few men have had the opportunity and willingness to touch the lives of others as he did. Fewer yet have done so much with his enthusiasm. Verlin was a man of compassion and courage and we shall miss him. Mr. Phi Ohio Epsilon 1980".

So reads the bronze plaque that hangs in the great room of the Phi Delt house, Ohio Epsilon, at the University of Akron. The plaque is a fine tribute to a wonderful brother and seemed most appropriate when Dan Moldea wrote it in 1980, but Verlin was deserving of a more enduring memorial. A group of alumni committed themselves to continuing the tradition of excellence for Phi Delta Theta that Verlin lived by. Their solution was a Phi Delt scholarship for the undergraduate members of Ohio Epsilon in Verlin's honor.

Over the past seven years, the Jenkins scholarship has grown in many ways and has set the precedent for several additional scholar-

ship funds. Brothers Paul Martin, Fred Martin, Pete Demming and Don Demkee have established scholarships for Phi Deltas. Currently, the Phi Delt scholarship funds have almost a quarter of a million dollars (\$250,000) on account.

The University of Akron holds the funding for our scholarships and collectively refers to them as the "Phi Delt Umbrella." They have openly admitted that the entire matter has definitely developed into one of the most pleasant surprises the Greek system has offered the University in many a year. The money generated by our investment is awarded by a five member scholarship committee to deserving undergraduates. This fall, nine brothers will receive scholarships as a result of efforts on campus. In addition, each brother who had a GPA above the all-fraternity GPA will receive a voucher for \$100 toward books this fall. All this is possible because the brothers of Ohio Epsilon are continuing the "tradition of excellence" set for us by Verlin Jenkins. ■

The Dallas Alumni Club Award, donated by the club, will be presented for the first time during the 1988 convention in Dallas. The award is to be presented annually to the undergraduate chapter which best promotes the teachings of the Bond among alumni.

Chapters will be furnished criteria and information on how to apply later this year.

\* \* \*

**Bryan Hawkins** (Mississippi '88), president of Mississippi Alpha, is a staff writer for the *Daily Mississippian*, the campus newspaper. He recently wrote a three-part series for the paper dealing with adult learning and how adult learners attending colleges and universities are increasing in record numbers.

\* \* \*

**Rob Berens** (South Florida '88) has been elected president of the John Malaka Association of the University of South Florida. He is the first Greek to hold this position.



BERENS

in the event.

The chapter recently raised \$3,000 for the Leukemia Society of America. Seventeen fraternities and six sororities participated

\* \* \*

**C. Michael Dunn** has been elected to the Board of Governors at Dalhousie University. Four other Phis at Dalhousie, **Mike Brady, Richard Russell, Scott Littler** and **Wayne Aspinal**, have been elected to the Senate.

\* \* \*

Iowa Delta recently celebrated its 25th anniversary. The chapter, which is located at Drake University in Des Moines Iowa, observed the silver anniversary during the Drake Relays, the nationally known track and field event.

Included in the weekend events was an initiation ceremony for three members of the Phi Delta Theta colony which preceded Iowa Delta. The members were never activated because they graduated before the colony received its charter in 1961. The initiation was followed by a brunch for alumni and their families. Present was **Frank Abernathy**, who presented the chapter with a silver anniversary certificate. Later an open house was thrown in honor of the chapter's twenty-five years of existence for both alumni and current members.

The weekend was highlighted when the float that was entered in the Drake Relays parade by the chapter captured first place for the third consecutive year. A total of over 75 alumni and their families attended the events, and many contributed to the alumni club and capital improvement fund.



**COUNCIL RETREAT:** During the General Council retreat meeting in Taos, New Mexico, members were the guests at a reception hosted by Clark B. Funk (New Mexico '51). The group included President Tal Bray, Executive Vice President Bob Miller, Treasurer Billy Stitt, Director of Alumni Services Rusty Richardson, Member-at-Large Frank Abernathy, Reporter David Turner and the host, Clark Funk.

RECENT ADDITIONS TO THE

# DAVID D. BANTA LIBRARY



Gary Jacobson and John Hillkirk, (Allegheny '78), *XEROX: American Samurai*. The behind the scenes story of how a corporate giant beat the Japanese at their own game, 1986, 338 pp. Macmillan Publishing Company, New York, New York. Given by author.

In *XEROX: American Samurai*, we learn how one courageous American company managed on its own — without benefit of federal bailout or protective tariff — to successfully combat the "Japanese challenge." It is a dramatic story about vital lessons for everyone concerned about our country's ability to preserve its economic supremacy.

Veteran journalists and longtime Xerox observers Gary Jacobson and John Hillkirk brilliantly explore the front lines of one of today's most fiercely contested international battlegrounds — the world wide copier industry. They expose the inner workings of multi-million-dollar corporate giants both here and in Japan, vying on every continent to capture a larger share of this growing market that already involves the making of billions of copies daily.

*XEROX: American Samurai* tells the story of the people who are putting Xerox's new strategy into action. Through firsthand accounts of closed-door conferences at Xerox and behind-the-scenes operations of Japan's new super-factories, this is the riveting account of how top management of Xerox mustered the strength to battle the competition.

Gary Jacobson and John Hillkirk first broke the news of Xerox's comeback, a development neglected by most business observers. Now, they go beyond the headlines to tell the full, rough-and-tumble story.

**Competitive Edge.** How Xerox turned the tables on the Japanese by making the philosophy of *Dantotsu*, Japanese for "best of the best," the cornerstone of their own worldwide resurgence.

**New Leadership.** The new Xerox in action, on a swing through Europe with Wayland Hicks, chief of the copier division, as he preaches the hard-driving Xerox gospel of success.

**"Can do" American style.** How Xerox's experience in fending off the Japanese brings to light ten uniquely American techniques that can turn any business around.

**Shattered myths.** A rare inside view of ten Japanese factories that dispels the myths about Japan's industrial supremacy and reveals the true secrets behind their success.

Above all, *XEROX: American Samurai* is much more than a business book: It is a fascinating tale of people and their will to win. It is a book that every American will want to read.

R. Gerald McMurtry, (Centre '29) and Mark E. Neely, Jr. *THE INSANITY FILE. The Case of Mary Todd Lincoln*, 1986, 204 pp. Southern Illinois University Press, Carbondale and Edwardsville, Illinois. Given by authors.

In 1875 Robert Todd Lincoln caused his mother, Mary Todd Lincoln, to be committed to an insane asylum. Based on newly discovered manuscript materials, this book seeks to explain how and why.

In these documents — marked by Robert Todd Lincoln as the "MTL Insanity File" — exists the only definitive record of the tragic story of Mary Todd Lincoln's insanity trial. The book that results from these letters and documents addresses several areas of controversy in the life of the widow of Abraham Lincoln: the extent of her illness, the fairness of her trial, and the motives of those who had her committed for treatment. Related issues include the status of women under the law as well as the legal and medical treatment of insanity.

Speculating on the reasons for her mental condition, the authors note that Mrs. Lincoln suffered an extraordinary amount of tragedy in a relatively few years. Three of her four sons died very young, and Abraham Lincoln was assassinated. After the death of her son Willie she maintained a darkly rigorous mourning for nearly three years, prompting the president to warn her that excessive woe might force him to send her to "that large white house on the hill yonder," the government hospital for the insane.

Mrs. Lincoln also suffered anxiety about money, charting an exceptionally erratic financial course. She had spent lavishly during her husband's presidency and at his death found herself deeply in debt. She had purchased trunkful of drapes to hang over phantom windows, 84 pairs of kid gloves in less than a month, and \$3,200 worth of jewelry in the three months preceding Lincoln's assassination. She followed the same erratic course for the rest of her life, creating in herself a tremendous anxiety. She occasionally feared that people were trying to kill her, and in 1873 she told her doctor that an Indian spirit was removing wires from her eyes and bones from her cheeks.

Her son assembled an army of lawyers and medical experts who would swear in court that Mrs. Lincoln was insane. The jury found her insane and in need of treatment in an asylum. Whether the verdict was correct or not, the trial made Mary Lincoln desperate. Within hours of the verdict she would attempt suicide. In a few months she would contemplate murder. Since then every aspect of the trial has been criticized — from the defense attorney to the laws in force at the time. Neely and McMurtry deal with the trial, the commitment of Mary Todd Lincoln, her release, and her second trial. An appendix features letters and fragments by Mrs. Lincoln from the "Insanity File." The book is illustrated by 25 photographs.

Gus Schrader (Iowa '46). *Lute-Lute-Lute*, 1981, 125 pp. Jostens/American Yearbook Company, Topeka, Kansas. Given by author.

This book captures all of the color, the pageantry, and the excitement of Big Ten basketball,

chronicling the Iowa basketball team under the leadership of Robert "Lute" Olson.

The book begins as follows: "With two decades to go in the 20th Century, there arose on the prairie between the Missouri and Mississippi Rivers a race of people known as Hawkeye Basketball Zealots.

Anthropologists studying specimens from this order discovered their speech was frequently punctuated by cries of 'Lute! Lute! Lute!'

Many of them — 13,365 at a time — packed a 50-year-old athletic warren to applaud this man's basketball teams, while uncoupled other thousands watched the spectacles on television.

So great became the clamor for tickets and seats that the most wealthy and/or avid of these zealots chipped in their money to erect a new arena that would seat 15,000 for watching the Hawkeyes.

Olson's first seven seasons were exciting, rewarding ones, featuring Big Ten Championship contenders, NCAA tournaments and crowd-pleasing favorites like Dan Frost, Bruce "Sky" King, Scotty Thompson, *All-American* Ronnie Lester and Kevin Boyle.

Through it all, the silver-haired cynosure — a 6-4 man named Robert Luther 'Lute' Olson — seemed to be the most serene individual of the lot."

## NEWSFRONTS

Max Bolene (Wichita State '68) and his wife, Jolene, announced on June 6 that they are endowing Wichita State University with one million dollars. In addition, they endowed the Kansas Delta chapter with \$500,000.

\* \* \*

The Phis at the University of Central Florida have decided to get every Brother and Phikeia involved in community service by contacting their local Boy Scout Troop and making their services and expertise available to help the Scouts attain merit badges. The Brothers can assist the Scout on their own time in a field where they excel. It not only helps the Scouts achieve but is rewarding and fun for the actives and pledges.

\* \* \*

The Phis at the University of Central Florida have challenged another fraternity on campus to beat their G.P.A. The winner for the semester will be the guests at a function to be hosted by the chapter that did not win. Also, they are urging the U.C.F. fraternities to donate \$10 to a jackpot fund to be won at the end of the semester by the chapter with the highest G.P.A.

## NEWSFRONTS



**MINNESOTA ALPHA HOUSE:** (Top) After over 35 years, Minnesota Alpha at the University of Minnesota has moved next door to a significantly larger house which will greatly enhance the live-in capacity for the chapter.

**AKRON:** (Middle) Phis at Ohio Epsilon on the University of Akron campus are beginning their second year in a newly renovated chapter house provided by chapter alumni.

**ILLINOIS ETA HOUSE RENOVATION:** (Below) Illinois Eta alumni are currently conducting a fund raising campaign to renovate its 65-year-old house on the Illinois campus. The house has long been considered one of the most beautiful on the campus.

## New Appointments

Newly appointed chapter advisers since June 10, 1987, include **Gary E. Nelson**, Adviser at Kansas State; **Glenn A. Goza**, Adviser at Nevada; **Dr. W. F. Glidden**, Adviser at California Tech Colony; **Kenneth M. Ogorek**, Adviser at Wabash; **R. Scott Taylor**, Adviser at Oregon; **William C. Hatter**, Adviser at Western Kentucky; and **Ronald J. Garon**, Adviser at Rutgers Colony.

Illinois Eta's chapter house has long been considered one of the most beautiful on the University of Illinois campus. Recently, however, the years have been wearing on the 65-year-old building. The House Association has begun ambitious fund raising and renovation plans which will bring the house back to its former splendor.

Numerous electrical, mechanical, and structural deficiencies and code violations have been identified throughout the physical plant. Plans call for remedy of these violations, along with extensive cosmetic remodeling in all public areas, study areas, and bedrooms.

The new campaign's goal will be well over \$500,000. An earlier fund raising effort, the "Going for 100" campaign, raised approximately \$70,000 in pledges and \$30,000 in paid contributions. The success of this effort encouraged the House Association to plan a large campaign to fully meet the needs of the chapter house.

The alumni, ably assisted by the undergraduate chapter, are pursuing the campaign in earnest. A Chicago firm is providing professional fund raising counsel, and the House Association has hired **Robert Madayag** ('86) as full time campaign coordinator.

Eta alumni have responded to the campaign with enthusiasm. Many said they plan to help the chapter in order to honor the value gained during their own undergraduate experience. "Each generation of actives chooses the next group of Phis," said **Bob Balsley** ('57). "Likewise, each generation of alumni must sustain the chapter by doing what the undergrads can't: providing needed support for the physical plant. A successful chapter is a partnership." Said **Dick Leighton** ('49), "Phi Delta Theta is a life-long commitment."

\* \* \*

After over 35 years in our present location, Minnesota Alpha is moving next door to significantly larger quarters in the recently renovated house at the corner of 10th Avenue and 4th Street.

The move has been undertaken to create added live-in capacity which will greatly enhance the economies of scale needed to run a fraternity house in today's economy.

An open house is being planned in conjunction with Homecoming.



## THE GOLDEN LEGION

# Fraternity To Honor 1937-1938 Initiates

**E**ach year the members of Phi Delta Theta take time to recognize the newly eligible members of the Golden Legion. The Golden Legion is a special group of Phis who were initiated into the Fraternity 50 years ago. The following list represents all living members who were initiated between July 1, 1937 and June 30, 1938. The Fraternity does not have a valid mailing address for those alumni designated by an asterisk. Any information on these missing brothers should be sent to the Phi Delta Theta Headquarters.

### **ALBERTA ALPHA**

John F. Aikenhead  
 \*James A. Harvie  
 Andrew W. Henricks  
 Dennis Hogan  
 William A. Howard  
 \*George D. McRae  
 \*Harold D. Smith  
 Bernard J. Sturrock

### **ALABAMA ALPHA**

Peter F. Beville  
 Burton Curry  
 Karl S. Elebash, Jr.  
 Thomas M. Elgin  
 \*Geo. T. James  
 Powhatan W. James  
 Maxwell Moody, Jr.  
 Burgett H. Mooney, Jr.

\*Robt. S. Reid  
 \*Edward C. Snow

### **ALABAMA BETA**

Orrin Brown, Jr.  
 \*William F. Butt  
 James T. Kilgore  
 James A. King  
 S.G. Slappey  
 \*Lyman S. Smith  
 Dyer C. Vann  
 Luther C. Watkins, Jr.

### **ARIZONA ALPHA**

Oscar E. Davis  
 Alfred S. Donau, II  
 John C. Entz  
 \*James W. Foote  
 Hugo W. Jones  
 \*Willard F. Lochridge  
 Allen L. McCormick  
 Chas. J. Ogara, Jr.  
 Theodore W. Ozanne  
 Mason N. Skiff  
 Samuel E. Swift  
 Hugh M. Watson, Jr.

### **BRITISH COLUMBIA ALPHA**

Robert G. Donegani  
 \*J.S. Garrett  
 \*John P. Matheson  
 \*Donald S. Parham  
 Joseph M. Pearce  
 David M. Ritchie

### **CALIFORNIA ALPHA**

William A. Beal

Karl O. Fox  
 Gunther V. Grumm  
 James H. Lhommedieu

\*Allen N. Maybury  
 Demott Modisette, Jr.

\*John C. Obermuller  
 \*Robert T. Petersson

William H. Rogers  
 \*Laurin F. Tolman

### **CALIFORNIA BETA**

Wilbert G. Anderson  
 Robert G. Breyer

\*Wm. T. Burns  
 David G. Coldiron

Leo J. Devlin, Jr.  
 \*Richard S. Hoover

Robert V. Oakford  
 Hugh K. Radke

John M. Seamans  
 \*Thomas F. Walker

William C. Willard  
 William C. Woolston

### **CALIFORNIA GAMMA**

Wm. W. Barnes  
 \*Robert K. Blanchard

James P. Devere  
 Robert B. Hoag

### **COLORADO ALPHA**

Webster C. Allison  
 \*Jack W. Ball

\*John Baugh  
 Erie V. Boorman, Jr.

Richard L. Boorman  
 Henry A. Brown

\*Galen L. Helmke  
 \*William K. Holmes

\*Herman J. Lambert  
 Marcus C. Leh, Jr.

John E. Maier  
 \*William L. Puett

Harmon C. Quarles  
 Herbert R. Smith

Charles H. Stewart  
 John D. Sylvester

Hubbard A. Thompson  
 \*Francis B. Waddock

Roy E. Wiegand, Jr.

### **COLORADO BETA**

\*Sam Dewitt  
 Clarence E. Edwards

\*Thomas R. Fitzgerald  
 David J. Greiner, MD  
 Gordon N. Johnson  
 Charles G. Juhnke  
 \*Thomas O.F. Lane  
 Clyde E. Tritt  
 James B. Turpen

### **COLORADO GAMMA**

George N. Daniels  
 \*P.H. Johnson

Clayton H. Meyring  
 David C. Miller

Rodney E. Newton  
 Bernhardt N. Thal

Robert F. Tolley  
 \*James E. Webster

### **FLORIDA ALPHA**

Alexander H. Adams  
 Edward E. Bedwell

Turnbull Bernard  
 \*Marcus R. Burke

James D. Clarke, Jr.  
 William C. Cunningham

William B. Curtis  
 \*John C. Emerson

\*Joseph S. Gentile  
 Eugene D. Hartman

\*Kirk Hennessey  
 John M. Kirkpatrick

\*Charles M. Krejciec  
 Peter C. Manson

\*William M. McLane  
 E.R. Mills, Jr.

Arthur T. Owen  
 \*Warren B. Parks

Benjamin M. Tench, Jr.  
 Ford L. Thompson, Jr.

Will L. Walton  
 J. Tom Watson, Jr.

### **FLORIDA BETA**

Louis L. Bethea, Sr.  
 \*Stanhope A. Casparis

James H. Craig  
 \*Robert C. Cuthell

Robert A. Davis  
 J.E. Giantonio

J.D. Hagenbuch  
 Raymond T. Hickok

Herbert W. Hoover, Jr.  
 Freling S. Smith

### **GEORGIA ALPHA**

James W. Bozeman, Jr.  
 \*Harry G. Clark

Frank H. Corry, Jr.  
 Lewis B. Fryer, Jr.

Walter W. Fulmer  
 \*Ben H. McLeod

Harvey J. Reid  
 Fred W. Rigdon

John W. White, Jr.  
 Robert F. Zeigler, Jr.

### **GEORGIA BETA**

Ernest E. Callaway, Jr.  
 Andrew J. Carver, 3rd

Edward B. Claxton

John Funke, Jr.  
 \*Robert W. Kilian  
 James C. Morgan, Jr.  
 James E. Passmore, Jr.  
 Erle Phillips  
 Franklin T. Smith  
 Ralph S. Turner

### **GEORGIA DELTA**

Jack M. Averett  
 William R. Beard

Charles K. Berry, Jr.  
 Harry C. Bower, Jr.

Ben W. Carmichael  
 John D. Cheatwood

\*James P. Clay  
 Madison F. Cole

\*Jarrell R. Dunson  
 \*Churchill P. Goree

E.C. Gwaltney, Jr.  
 H.H. Herring, Jr.

Paul J. Mitchell, Jr.  
 William A. Parks

\*Wm. R. Penn  
 Joseph W. Rickett

\*Joseph E. Treadway  
 Julian F. Wagner

Richard H. Yancey  
 Presley D. Yates, Jr.

### **GEORGIA GAMMA**

William G. Adams  
 John M. Couric

\*Robert H. Dillard  
 Leon H. Garfield

Wm. F. Geeslin, Jr.  
 John M. Martin

John W. Nesbitt  
 Robert E. Rivers, Jr.

Joseph R. Struby  
 \*Lewis G. Taylor

Walter M. Watts, Jr.  
 William L. Wood, Jr.

### **IOWA ALPHA**

John F. Elgar  
 Robert W. Lauer

\*Ralph W. McCarty  
 Thomas C. Padley

Melvin H. Weir  
 Robert Wustrow

### **IOWA BETA**

Laverne E. Anderson  
 Henry D. Geerdes

Howard L. Grothe  
 Robert T. Repass

Maurice Suhumskie  
 Jay V. Townley

### **IOWA GAMMA**

George S. Allyn  
 \*James J. Brodt

Scott E. Crowley  
 Norman P. Dunlap

Hobart D. Ogden  
 Donald E. Van Pelt

### **IDAHO ALPHA**

Carl R. Adelman, Jr.  
 John H. Brown

William Brown  
Francis R. Cannon  
Kirk J. David  
Henry I. Dworshak  
Maynard F. Heien  
Jack A. Love  
Charles H. McBride  
\*John J. Reilly  
Robert J. Revelli  
James F. Rice  
John W. Roper  
Leonard E. Salladay  
\*Jack P. Vande Steeg  
Jack W. Ward  
Robert R. Ward

#### ILLINOIS ALPHA

\*James R. Anderson  
Eugene H. Arrendell  
Willis C. Bremner  
\*William H. Coulter  
\*Dwight W. Croessmann  
Wm. A. Darling  
\*Matthew J. Haberkorn  
Charles P. Hirth, Jr.  
Richard R. Howard  
James W. Jackson  
\*Wendell H. Johnson  
\*George R. Kincaid  
\*Charles W. Lewis  
Francis C. Purtell  
\*Ken C. Setterdahl  
Robert B. Spilman  
Page E. Spray  
Louis H. Wyne  
Jerome D. Zehr

#### ILLINOIS BETA

Paul A. Baumgart  
Alex C. Davidson, Jr.  
John C. Doolittle  
Byron L. Gundlach  
Duncan A. Holaday  
Robert H. Lochner  
Stephen H. Moore  
George T. Murphy, Jr.  
James H. Murr  
Luther H. Parman  
Frank A. Reker, Jr.  
Durwood W. Robertson

#### ILLINOIS DELTA-ZETA

Julian K. Aldrich, Jr.  
Larry W. Aldrich  
John H. Burns  
\*Robert S. Colman  
Thomas M. Colwell  
Jacob F. Craft  
\*Hector R. Doughty  
Sam J. Efnor  
George R. Fender  
John N. Gridley, Jr.  
Dean R. Lindstrom  
Robt. R. Mariner  
\*Newton McGrew  
Dale S. McMullan  
Wilbur Mills, Jr.  
\*James H. Rheinfrank  
Robert T. Scholes  
Wm. Cameron Wilds  
\*Charles E. Wood

#### ILLINOIS ETA

\*John M. Britton  
Scott W. Cleave, Jr.  
Charles C. Dadant  
Lawrence W. Gougler

\*Harvey H. Orndorff  
Lowell D. Snorf, Jr.  
\*Charles Spencer

#### INDIANA ALPHA

Paschall Allen  
Ben O. Barr  
Hal L. Bridge  
Harry T. Brooks  
Wendell H. Green  
Morton V. Haas  
\*R.M. Herd  
George A. Meihaus  
Wm. R. New  
Louis L. Pletcher  
Milton O. Psimer  
Richard F. Schneider  
John Seele, Jr.  
John D. Sharp  
Charles W. Thoms  
Richard F. Trester  
Cyril Velkoff  
\*Donald F. Wingate

#### INDIANA BETA

Robert M. Hancock, Jr.  
Earl L. Johnson, Jr.  
Alvin C. Joslin  
Thomas R. McConnell  
John H. Wheeler, Jr.

#### INDIANA DELTA

Richard W. Brown  
\*Homer O. McCracken  
William M. Murphy  
James E. Shrum  
John C. Snyder, Jr.  
John Ursin

#### INDIANA EPSILON

Wm. L. Hartley  
Jerold P. Hoop  
\*Lawson F. Lawrence  
Harry T. Moore  
\*Roy D. Wininger

#### INDIANA GAMMA

Henry W. Abts  
Michael Bagnoli  
William L. Bolin  
George E. Cohee  
Wm. F. Geyer  
Earl W. Gibson  
Stephen E. Hack  
James E. Hawkins  
James S. Hayes  
Paul M. Herrmann  
\*Charles J. Holden  
Wm. B. Johnson, Jr.  
\*Richard B. Joyce  
Robt. L. Lauth  
Richard H. Martin  
Arthur F. Mundt  
George G. Perry  
Wm. M. Pert  
Eugene V. Roderick  
Alfred T. Symmes  
Eugene C. Ward

#### INDIANA THETA

Paul V. Allemang  
Robert S. Colquhoun  
Lewis H. Gray, Jr.  
\*Albert T. Hastings  
Claude W. Hosier, Jr.  
Joseph Kelley  
Robert B. Meihaus  
Robert F. Vonbuelow

#### INDIANA ZETA

William B. Askew  
\*Lloyd W. Beck  
Shelby D. Gerking  
Lee B. Hawthorne, Jr.  
\*George G. Hyatt  
Martin L. Kresge, Jr.  
\*Carl G. New  
\*Arthur J. Rothrock  
Frank R. Schnackenberg  
John S. Stuckey  
Joseph F. Tucker

#### KANSAS ALPHA

Herman G. Barkmann  
Robert W. Brooks  
William A. Bunsen, Jr.  
George M. Cheatham  
Elmer W. Columbia, Jr.  
Harold V. Haney  
Darrell E. Haynes  
Jerome G. Hellings  
Daniel A. Hirschler, Jr.  
Kenneth R. Lewis  
William W. McKinley  
William B. Mize  
David Prager  
John D. Ramsey  
\*Russell T. Townsley  
H. Darby Trotter

#### KANSAS BETA

Robert B. Allison  
Paul B. Borck  
Malcolm N. Gray  
John F. Keitel  
\*Walter M. Loder  
William J. Miller  
Paul E. Rabe  
William D. Roehrig

#### KANSAS GAMMA

Clarence A. Balwanz  
\*James W. Barger  
Francis L. Blaesi  
Chester R. Dawson  
James R. Hammit  
Theron B. Harmon  
Harry E. House, Jr.  
Clifford R. Krabbenhoft  
Benjamin J. Stott  
\*John H. Wilson  
Marshall Wilson  
William H. Wilson

#### KENTUCKY ALPHA-DELTA

Samuel D. Boggs, 3rd  
Nicholas H. Dosker, Jr.  
Frank Harscher, Jr.  
James S. Johnston

#### KENTUCKY EPSILON

James M. Caldwell  
John A. Creech, Jr.  
John R. Dexheimer  
Carroll T. Eddie  
H. Joseph Houlihan  
Gene T. Riddell  
William R. Swope  
\*Carrol R. Wood

#### LOUISIANA ALPHA

Richard L. Crowell  
Jack L. Daray, Jr.  
\*Charles C. Farrell  
George R. Horcher  
Jack G. Howe  
Max W. Pegram, MD  
Raphel Ross, Jr.

Ralph R. Rugan, Jr.  
**MASSACHUSETTS ALPHA**  
Howard F. Detmer, Jr.  
Lee P. Gagliardi  
Henry H. Kimberly, Jr.  
Ed A. Mason  
\*John F. Ross

#### MASSACHUSETTS BETA

Robert H. Arnold  
\*Ashley Cole  
\*Robert P. Follett  
Harman Hawkins  
Hugh Moore, Jr.  
Roswell W. Phillips  
Robert E. Rich  
Thomas H. Ristine  
Ralph M. Rosenberry  
\*William K. Schmid  
Thomas E. Skeel  
James W. Tobey

#### MASSACHUSETTS GAMMA

Frank J. Ball  
Lewis D. Fykse  
\*Edgar E. Hayes  
John H. MacLeod, Jr.  
Arthur Mitchell  
\*John C. Potter  
John P. Sanderson  
Robert E. Smith  
George C. Totten, Jr.  
George H. Vineyard

#### MANITOBA ALPHA

William M. Black  
\*Ross N. McDiarmid  
\*Burton A. McLean  
\*Raymond A. Moscarella  
\*Robert K. Shields  
Ross V. Smiley  
\*Raymond F. Steinhoff  
\*Stephen C. Trewitt  
D.E. Whitehouse

#### MARYLAND ALPHA

Michael J. Birmingham, Jr.  
Robt. P. Cannon  
Thomas A. Davies, Jr.  
Frank I. Davis, Jr.  
William S. Haines, Jr.  
\*Lawrence H. Haskin  
Lawrence J. Hodgins, Jr.  
Robert J. Lodge  
\*Edward A. Matthews  
\*Harry D. Offutt  
William D. Purdum

#### MAINE ALPHA

Elmer L. Baxter  
Alfred E. Brown  
Eugene R. Bruce  
Norris E. Dibble  
Charles L. Dignam  
Laurel W. Hersey  
\*Frank R. Leonard  
Walter H. Reed  
Edwin H. Shuman  
Alexander F. Thompson

#### MICHIGAN ALPHA

Bruce W. Elliott  
Thomas D. Harmon  
Lloyd R. Mowery  
\*Larry R. Newton  
John D. Peters  
Samuel W. Root  
\*Thomas B. Root



James E. Tobin  
William H. Yearnd, Jr.

**MICHIGAN BETA**

Howard V. Burr  
Stanton C. Crawford  
Charles C. Foster  
Fred C. Galda  
\*Robert P. Harris  
Herbert A. Hays  
\*Robert E. Iddings  
\*Donald B. Ladd  
Charles B. Leighton  
Alfred B. Moran, Jr.  
William H. Paddison  
Ard E. Richardson, Jr.  
\*Thomas F. Schweigert  
\*George W. Stark  
Robert F. Visscher

**MINNESOTA ALPHA**

Douglas D. Campbell  
John B. Costello  
Wm. H. Cunningham  
Stanley F. Drips  
Daniel T. Elmer  
Eric W. Harslem  
\*James D. Jackson  
Lawrence A. Marsden  
James J. O'Connor  
Sedgwick C. Rogers  
Earl C. Sharpe, Jr.  
Sherwood M. Sitz  
\*Forbes J. Whiteside  
Hugh E. Willard

**MISSOURI ALPHA**

\*John N. Daniels  
Frank X. Dwyer  
\*Jack G. Garrison  
John G. Marschel  
\*Melchoir T. Payne  
William S. Ready  
Ernest S. Robson, Jr.  
\*Lawrence A. Schulenburg  
Robert B. Stewart  
Woodson Van Osdol  
\*Russell O. Womack

**MISSOURI BETA**

Fred H. Baker  
William S. Black  
\*Wayne B. Davis  
Jacob J. Eige  
Robert C. Ely  
\*Robert L. Gordon  
N. Ray Hatfield, Jr.  
Fred L. Hoffmeister  
John J. Jarvis  
\*James M. Roberts  
John D. Schweitzer  
Kenneth M. Thompson

**MISSOURI GAMMA**

Ray N. Coil  
Geo. H. Curtis, Jr.  
John E. Downs  
\*Albert H. Eicher  
Robert C. Judd  
Charles A. Lee, Jr.  
John H. Leutwiler  
Louis W. Matthey  
Robert L. Obourn  
John S. Penney, Jr.  
Henry L. Stealey

**MISSISSIPPI ALPHA**

Albert G. Bowen, Jr.

\*Milton M. Brooks  
Thomas C. Buford, Jr.  
Walter L. Catching, Jr.  
David O. Chesnut, Jr.  
Edwin W. Cocke, Jr.  
James W. Gray, 3rd  
Thomas T. Hammond  
John A. Hardy, Jr.  
Richard K. Haxton, Jr.  
Thomas D. Magruder  
\*Thomas V. Nichols  
Harvey T. Ross  
Edmond M. Stevens  
\*Montgomery Westover  
Albert G. Wing, Jr.  
Fred M. Witty, Jr.

**MONTANA ALPHA**

\*Donald C. Allen  
John W. Dowling, Jr.  
Thomas F. Flynn  
\*James M. Foster  
Dean E. Galles  
William P. Hall  
James G. Haviland  
George A. Hovland  
Harry L. Landstrom  
Wallace B. McLean  
\*Walter K. Millar  
Thomas P. Regan  
Lloyd J. Skedd  
Benj H. Wahle, 3rd  
\*Samuel E. Walters  
\*Ace M. Woods

**NORTH CAROLINA ALPHA**

Jesse W. Carll  
\*Melville N. Collins  
\*John T. Crandall  
Robert B. Kubek, MD  
James F. Latham  
J.J. McNeilly  
Bayne A. Sparks  
Edmund S. Swindell, Jr.  
James C. Thomas  
Wm. E. Tracy  
Orville H. Vincent

**NORTH CAROLINA BETA**

Thomas M. Adams  
\*Wm. B. Campbell  
\*Alexander H. Carver  
Andrew Gennett, Jr.  
Joseph L. Horton, Jr.  
\*Charles A. Humphreys  
\*Donald M. Linton  
\*Byrd F. Merrill, MD  
Dan N. Peterman  
Calvin B. Phillips  
William W. Prouty  
\*Albert F. Stevens  
\*George M. Stratton

**NORTH CAROLINA GAMMA**

W. Andrew Dale  
James A. Dunlap  
\*Anderson M. Foote  
\*Lauchlin S. Hunter  
John D. McGeachy  
Robert S. Reinhardt  
Horace M. Sproull, Jr.  
Norman W. Stevenson  
R. Murphy Williams, Jr.

**NORTH DAKOTA ALPHA**

Arnie S. Boyum  
Robert L. Harshbarger  
Bruce W. McVay

Ralph M. Odegard  
Nyer O. Olson  
Arnold E. Rice  
E. Donald Sheridan

**NEBRASKA ALPHA**

Allen A. Ashworth, Jr.  
Brandon H. Backlund  
Wilburn O. Barbour  
\*Bruce W. Bieber  
Harold E. Brown  
Fred F. Fairman, Jr.  
Richard L. Herman  
Cedric C. Johnson  
\*William R. Williams  
Donald E. Wyrens

**NEW HAMPSHIRE ALPHA**

\*Richard F. Babcock  
Walter F. Bachelder  
D. Lee Bassett  
\*Grafton E. Burke  
Robert L. Clark  
\*Sydney G. Craig  
David H. Fish  
James E. Gibson, II  
\*James R. Gibson  
John K. Hanrahan  
Charles P. Haskell  
\*John D. Ingersoll  
John C. Maynard  
Arthur V. Mountray  
\*Daniel R. Rectanus  
Wm. Phillip Smallwood  
Roger H. Thiele  
\*William R. Watson  
Loren T. Wood

**NOVA SCOTIA ALPHA**

\*Francis A. Dunsworth  
Francis C. Fennell  
Walter R. Lawson

**NEW YORK ALPHA**

Glen O. Allen  
Jack C. Antrim  
John C. Bellows  
Geo. H. Goldsborough  
\*James B. Hartgering  
Henry H. Henline, Jr.  
\*Roger M. Herbst  
John E. Hutchinson  
William H. Jenkins  
\*Richard L. McConnie  
John T. Moir, 3rd  
Thomas J. Redington  
John H. Robinson  
James H. Van Arsdale, II  
George W. Vreeland, Jr.  
Paul C. Wolters

**NEW YORK BETA**

Charles E. Brockner  
\*Larue G. Buchanan  
Merlin S. Fay  
Charles E. Fiester, Jr.  
William J. Noonan

**NEW YORK EPSILON**

John G. Aiken  
\*Donald N. Bechlem  
John W. Bertrand  
Donald E. Brown  
Edward W. Bryan  
\*Horace E. Corwin  
Karl Metz  
\*Ralph A. Sullivan  
Charles B. Tedford

Wallace H. Ward  
John C. Warren  
\*Joseph M. Wunderl

**NEW YORK ZETA**

Richard M. Daily

**OHIO ALPHA**

Richard P. Cook  
Wallace H. Duffy  
Lawrence K. Edwards  
Richard S. Graves  
Douglas E. Greenwood  
Wm. C. Hassler  
David J. Heiser  
\*Francis K. Kahle  
James R. McArtor  
Dane G. Prugh  
Richard P. Raish  
Robert W. Redlin  
Walter A. Schieman  
David H. Shearer  
John A. Silander  
James R. Simpson  
\*George D. Skinner  
James W. Sperry  
John W. Storms

**OHIO BETA**

Ralph W. Ballantine  
John H. Barnett  
Frank S. Black  
Earl T. Child  
Robert A. Greif  
\*William A. Grosenburg  
Richard O. Hartman  
Merl M. Leonhard  
Chas. L. Liggett  
John F. Loyd  
Harry F. Mackenzie  
J.F. Markley  
\*William W. Merrill  
Owen C. Neff  
\*Russell D. Otis  
Earl S. Simmonds, Jr.  
Norman R. Stewart

**OHIO EPSILON**

\*John E. Byrider  
Rich G. Hart  
\*John F. Lincks  
Raymond E. McChesney  
James L. Misock  
Park C. Myers  
Wm. A. Palmer  
Charles H. Phillips  
J.A. Schufle  
\*Philip E. Snyder  
Donald D. Steele

**OHIO GAMMA**

James R. Anderson, Jr.  
\*Gordon E. Baker  
Kenneth D. Cunningham  
Robert M. Daggett  
\*Joseph J. Johnston  
Robert W. Marchand  
Ralph H. Mohler  
Richard N. Scott  
Ralph G. Woodley

**OHIO ETA**

Jack H. Eichler  
Arthur H. Farr  
Burton J. Fischley  
\*William C. Green  
Samuel H. Greenwood  
\*James Hess

James J. Hunt  
Fred L. Long  
Harry C. Lynch  
\*Francis B. May  
\*Robert B. Michel  
Jack L. Shafer  
Stewart F. Williams

#### OHIO IOTA

Ralph E. Aschinger  
\*Richard H. Bennett  
Frank M. Biggar  
Reid A. Bryson  
John A. Downs  
Richard D. Fishell  
Willard F. Kibby  
Robert C. Macomber  
Arthur R. Miller  
Douglas W. Mulcahy  
John W. Nelms  
John Romei  
Harry D. Sims, Jr.  
Arthur G. Staddon

#### OHIO THETA

Robert J. Bohrer  
Lawrence G. Boyd  
Virgil W. Brubaker  
\*Wilson E. Denlinger  
James F. Freeburg  
Harry M. Gunsett  
Carl A. Kraemer  
William N. Mire  
\*William S. Thorpe  
Robert L. Zepf

#### OHIO ZETA

Donald H. Dawson  
G.R. Fellows  
Forrest P. Fordham  
Robert E. Forster  
Edward H. Herndon  
John H. Higgins  
\*Edward E. Hudson  
Paul W. Marshall  
Raymond E. Miltz  
Charles A. Moore  
J. Allen Pierce  
\*Alvin D. Rees  
Richard V. Wills

#### OKLAHOMA ALPHA

Wendell L. Bevan, Jr.  
Richard M. Bowen, Jr.  
\*George B. Brown  
Cecil R. Downing, Jr.  
Billy B. Freeman  
Ross B. Gibbs, Jr.  
Robert E. Hadady  
\*George C. Howard  
Robert L. Hutchins  
\*James A. McCallam  
\*Edgar N. Powers  
Harland A. Scott, Jr.  
Francis Stewart, Jr.  
David J. Stone  
James F. Tagge  
Frederick L. Thompson, Jr.  
\*Jon T. Williams

#### ONTARIO ALPHA

\*Robert W. Hannaford  
David More Nicolson  
Ernest H. Smith  
\*Thor E. Stephenson  
George L. Williamson

#### OREGON ALPHA

Gordon V. Bailey

Jack D. Blanchard  
Clyde P. Carroll, Jr.  
Robert A. Crosbie  
Robert H. Cutler  
Douglas David  
William F. Feasley  
John J. Hannegan  
Allan F. Hunt  
Hughey J. Irwin  
George T. Mackin  
James H. McMenamin, Jr.  
John L. Mimnaugh  
\*Harold A. Morgan  
John G. Nelson  
Dick L. Phillippi  
William L. Seeley  
\*Kneeland E. Stone  
Robert E. Vadnais  
Dean Vincent, Jr.

#### OREGON BETA

John M. Ansley  
Donald L. Blaisdell  
Richard T. Brakke  
Harry V. Carson, Jr.  
Lester D. Copenhagen  
Ben R. Ell  
Henry Garnjobst, Jr.  
\*Victor O. Kohler  
Alan F. McCallister  
Wm. R. Nash  
Roy D. Pflugrad  
Gordon A. Powell  
James E. Rogers  
\*Dale V. Romig  
John K. Simonds  
Charles K. Stidd  
Robert F. Tarrant  
Joseph P. Wendlick, Jr.

#### PENNSYLVANIA ALPHA

\*Alvin C. Bidwell  
Andrew W. Bisset  
Anthony L. Gagliardi  
Augustus C. Kellogg, Jr.  
John R. Libolt  
\*Jack Marthinsen  
Robert G. Sweeney  
\*Walter M. Wermuth  
William S. Winters

#### PENNSYLVANIA BETA

August P. Ciell  
\*Thomas F. Conway  
\*John W. Davis  
\*J.N. Earnshaw  
Eugene A. Jacob, Jr.  
\*M.G. Levens  
Ned O. Whetstone  
\*Luke M. Yunasha

#### PENNSYLVANIA DELTA

William W. Faloon  
\*Norman C. Martin  
Robert D. McVey  
Richard L. Miller  
\*Robert A. Oberlin  
William H. Parsons  
\*David S. Robertson  
William L. Schneck  
James R. Schultz  
Donald A. Starr  
Rodgers L. Way

#### PENNSYLVANIA EPSILON

J.M. Alexander  
R.S. Copeland, Jr.  
John E. Metzger

\*David M. Reddig  
Keller E. Stamy  
\*Robert C. Sutton  
Ed C. Washabaugh  
Robert J. Weinstein

#### PENNSYLVANIA GAMMA

Paul J. Baird  
Charles H. Booth, Jr.  
Harry C. Dinsmore, Jr.  
\*Emerson Jordan  
Walter E. Jordan  
Howard V. Kuder  
David R. Langfitt  
G.T. Moore  
John J. Robba, Jr.  
John L. Smith, Jr.  
Frank B. Stevenson, Jr.  
William E. Wrenshall, 3rd

#### PENNSYLVANIA ETA

Elmer P. Bachtell, Jr.  
James H. Bashford  
William M. Harbaugh, Jr.  
Richard W. Mueller, Jr.  
John A. Olson, Jr.  
Stewart B. Powers  
Frank E. Weise, Jr.  
John W. Whiting, Jr.  
Jacob F. Young, Jr.

#### PENNSYLVANIA IOTA

George I. Altman  
Robert L. Black  
Andrew L. Cox  
\*Robert L. Ferris  
Robert P. Goodwin  
Lester O. Gregg  
John A. MacLeod  
Paul S. Park, Jr.  
Judd N. Poffinberger, Jr.  
\*Gilbert F. Rector  
Frederic M. Schaefer  
\*John T. Springer  
Paul A. Witherspoon, Jr.  
Howard R. Young

#### PENNSYLVANIA KAPPA

\*John H. Atkinson  
Robert Y. Austin  
John C. Crowley  
\*Robert W. Foster  
Robert E. Kurtz  
\*Douglas H. Langston  
David R. Oliver  
Richard O. Smith  
H. Stanley Steelman, Jr.  
\*F.W. Steuber  
William W. Timmis, Jr.

#### PENNSYLVANIA THETA

Robert G. Hill  
Walter M. Mitchell  
\*Richard B. Morrow  
Geo. H. Shaffer, Jr.

#### PENNSYLVANIA ZETA

Robert B. Albrecht  
Chas. B. Bechtold, Jr.  
Louis E. Braun  
Reed P. Byers  
Jerome S. Carson, Jr.  
Frederick R. Davern  
\*Robert T. King  
Karl R. Kurz  
Austin W. Milans  
Robert I. Miller  
\*William D. Mundell

Lennard W. Warner, Jr.

#### QUEBEC ALPHA

\*Charles H.R. Borsman  
Norman H. Cuke  
Alpin O. Drysdale  
\*Ralph J. Flitton  
\*Clifford E. Morse  
\*William N. Stronach  
William L.W. Taylor

#### RHODE ISLAND ALPHA

\*Merton C. Barstow  
L.H. Johnson, Jr.  
Marcus E. Morton  
Edward F. O'Connor

#### SOUTH DAKOTA ALPHA

Stephen M. Brzica, MD  
Robert J. Delaney  
\*Joseph M. Donahue  
\*James C. Reed  
\*William H. Shannon  
\*Richard D. Walrath

#### TENNESSEE ALPHA

Frank M. Alexander  
James E. Caldwell, 3rd  
Joseph C. Davis, Jr.  
John L. Herrington, Jr.  
Robert G. Jordan, Jr.  
Ogden D. Manier

\*James S. Mason  
Robert B. Moore  
\*Matthew C. Redmond  
Robert W. Reed, Jr.  
Joseph Thompson, Jr.  
\*Wm. Perry Trotter  
David K. Wilson

#### TENNESSEE BETA

George A. Atkins  
\*Horace B. Baird  
William B. Eyster  
James V. Gillespie  
Clendon H. Lee  
Lee McGriff, Jr.  
Wm. M. Spencer, 3rd  
\*John F. Watkins  
James E. Whitt

#### TEXAS BETA

Frank A. Blankenbeckler  
Allen H. Carruth  
Joseph M. Dealey  
Andreas F. Korn  
William S. McGee  
Thomas L. McKnight  
\*Joe B. Moore  
Angie F. Smith, Jr.

#### TEXAS DELTA

Lawrence W. Anderson  
Lewis P. Baird  
Marvin D. Blackburn, Jr.  
Albert S. Bond  
Eric H. Coffman  
Charles D. Collier  
\*Wm. L. Davenport  
Robert P. Dill  
Wm. B. Henley, Jr.  
J. Lanham Higginbotham, Jr.  
\*James M. Ireland  
David M. Lide, Jr.  
George V. Lohmann  
George K. Meriwether  
John L. Nabholtz  
James L. Pierce  
Franklin K. Rader

\*James T. Rain  
\*Cornelius O. Ryan  
Robert D. Trace  
Willard F. Walpole

**TEXAS GAMMA**  
Marvin D. Henderson  
John C. North, Jr.  
Clarence H. Reese, Jr.  
R.J. Rentfro  
Donald L. Scarbrough  
\*Joseph T. Sneed

**UTAH ALPHA**  
James M. Adamson, Jr.  
George L. Denton, Jr.  
Jack C. Denton, Jr.  
Huck R. Done  
Wendell R. Jones  
Fredrick H. Kaul  
Gene G. Kirkpatrick  
Thomas C. Pace  
Coad C. Shaw  
John J. Shilling  
\*Gurdon A. Taft  
\*Wilford G. Winholtz

**VIRGINIA BETA**  
\*Theodore A. Ayers  
John Y. Brown  
Stephen V. Clarke  
French H. Conway  
Robert C. Cosgrove  
Wm. D. McLean  
Christopher Williams, IV

**VIRGINIA GAMMA**  
Edward B. Hunnicutt  
Starke Jett  
Thomas W. Leggett  
Charles L. McFall  
Moulton D. Phelps  
Chas. W. Ray  
George P. Reeves  
J. Hamilton Smithey  
William O. Winston

**VIRGINIA ZETA**  
Lupton Avery  
Hugh R. Best

Frank G. Burger  
George H. Collins  
Elbert C. Combs, Jr.  
George R. Day  
Lafayette R. Hanna, Jr.  
John S. Henderson, Jr.  
Louis J. Herrmann, Jr.  
\*John S. Hunt  
William J. Keeler  
Joseph T. Lykes, Jr.  
Tom L. Martin  
David A. Perkins  
William O. Shropshire  
John W. Stowers  
Francis T. Strang  
\*Robert G. Thach  
Paul C. Thomas, Jr.  
Claude M. Walker

**VERMONT ALPHA**  
\*Lyman H. Brigham  
William J. Buckley  
\*William S. Davison  
\*Edward A. Flynn  
\*Eugene Gasperini  
\*James E. McKee  
Henry V. Middleworth  
Henry L. Pache  
James B. Pignona  
Louis F. Pine  
William L. Potter  
Wm. A. Pratt  
Roger G. Ramsdell, Jr.  
J. Buckminste Ranney  
John H. Trump  
Lee B. Whitcomb

**WASHINGTON ALPHA**  
Frederic C. Bloxom, Jr.  
Robert L. DeLong  
\*Kenneth B. Farris  
Charles M. Garrett  
William M. Gleason  
\*Harry S. Goodfellow  
John T. Grant  
Arnold H. Groth  
A. Alan Hoelting

Henry Ketcham  
Herb C. Knudson, Jr.  
Alvin N. Leslie  
Stanley G. Mickelson  
\*Norman R. Milbank  
Carl J. H. Neu  
Cloyd D. Rauch, Jr.  
Henry J. Schnebly  
William J. Walsh

**WASHINGTON BETA**  
Lloyd H. Benedict  
Dwight R. Butler  
\*Robert H. Cahoon  
Harold E. Cotter  
\*Richard O. Devine  
Gilbert E. Goodman  
Phillip C. Graue  
\*Frank Green  
Charles F. Hoffman  
\*Jack C. Hood  
Leonard F. Jansen  
Port C. Martin  
Robert D. McMullen  
\*Wilmur R. Nance  
Leslie A. Olson  
Theodore R. Sears  
Bennett R. Stecher

**WASHINGTON GAMMA**  
William L. Aya  
Harry R. Coonradt  
Arthur J. Copeland  
Uriah F. Corkrum  
Stanley A. Dodson  
George W. Gardner  
Robert R. Gebert  
Luther M. Hall  
James M. Holbert  
John R. Peers

**WISCONSIN ALPHA**  
Evans R. Allen  
Carl R. Bandelin, Jr.  
\*Richard G. Holton  
Harry S. Ivey  
Thomas A. Judge, Jr.

Harry S. Kaul  
Stuart H. Koch  
Arthur V. Maas  
John R. Rydell  
Frederick J. Velde  
William J. Voelker, Jr.

**WISCONSIN BETA**  
John W. Backman  
Elmer E. Bosserman  
\*George W. Fisk  
\*Edward J. Furst  
Norbert A. Hecker  
William H. Hirst, Jr.  
\*Robert G. Kropp  
Karl W. Lillge  
Raymond J. Miller  
William D. Sanford

**WEST VIRGINIA ALPHA**  
Lloyd E. Church  
Richard L. Dean  
E. Lane Exley  
\*John G. Hackney  
\*Frederick J. Kloes  
Chas. P. MacDermott  
Harold F. McCann  
James R. Nuzum  
Robert A. Tidball  
Wm. J. Vance, Jr.  
\*Douglas W. Wynn

**WYOMING ALPHA**  
Don W. Bailey  
Walter W. Bennett  
Clayton H. Bunnell  
Orrin E. Burwell  
Robt. F. Canaday  
Bert A. Carollo  
Earl A. Ferguson  
William D. Griffith  
Wayne E. Leek  
Grant H. Lindell  
Lawrence S. Quealy  
Robert B. Rhode  
John W. Richardson  
Delbert M. Sutton



**VERMONT:** The Phi Delt at the University of Vermont celebrate following the announcement that they were named the "Most Outstanding Fraternity" on campus for 1986-87.

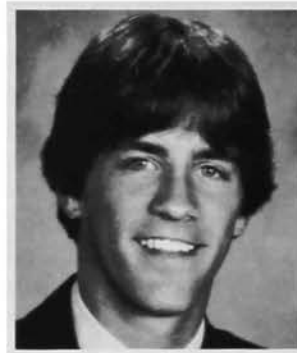

**WINNER:** Douglas D. Blais (New Hampshire College '88) was a winner of one of the Educational Foundation's scholarships announced in the Fall issue. His picture arrived too late for inclusion in that issue.

### CORRECTION

In the Fall '87 issue Matthew Meldorf (Chicago '87) was incorrectly identified as the winner of the H. Sterg O'Dell Scholarship (page 158). The winner was William H. Courter (Iowa '88). Meldorf was the winner of the Lloyd I. Volckening Award.



# PHIS IN SPORTS

## Galante Wins Harmon-Rice

BY DR. JOHN DAVIS, JR.  
(Washburn '37)  
Scroll Sports Editor

Dan Galante (Lawrence '87), a four-time *All-Midwest* Conference defensive lineman and an Associated Press first team *Little All-American*, tallied 32 ballot points to edge Greg Horne (Arkansas '87) and Jon Pinnick (Hanover '87) for the 1987 Harmon-Rice award. Horne had 28 points and Pinnick gathered 25.

Galante, a Pizza Hut two-time *All-American* in 1985 and 1986, had career statistics of 371 tackles, 38 sacks, 6 fumble recoveries — who of which were for touchdowns, and 2 blocked punts.

He had a double major in the Classics and in history winding up with a 3.51 GPA. He received the Wisconsin Latin Award in 1984; the Cunningham Prize in Greek in 1985; and the Paul Bacon Prize in Latin for 1986 and 1987. He won the Iden C. Champion Cup for excellence in scholarship, athletics, college spirit and loyalty for 1987. He was on the Sports Information Director's Academic *All-American* second team in 1986 plus held four different chapter positions in his career.

Horne, whose father, Mike, was a member of Arkansas Alpha from 1962-64, was the nation's leading punter with a 47.2 average on 49 punts, the highest in Southwest Conference and in Arkansas school history. In his career, he punted 180 times for an even 8,000 yards. As a field goal kicker he had 29 field goals and 50 extra points.

He graduated with a 3.00 GPA in business administration and twice was named to the Dean's Honor List. In addition, he was a member of the Academic All-Southwest Conference team. He was named to Sigma Iota Epsilon, the management honor fraternity, Phi Beta Lambda, and the Blue Key Honor Society. He belonged to the Fellowship of Christian Athletes and the Baptist Student Union. His chapter activities included Big Brothers-Big Sisters, working in a community service project for muscular dystrophy and working as football coach for the chapter in a football fund raiser against the Sigma Chis. The event raised \$10,000 for the Fayetteville United Way.

Pinnick was not only a two-time NAIA *All-American* but also a

two-time NAIA Academic *All-American*. He set five NAIA national records including 91 career touchdowns and 326 yards passing per game. He was voted the "Outstanding Player of the Game" in the playoffs when he threw for 554 yards and a career total of 9,438 yards to make him the all-time fraternity total offense leader.

His top academic performance was the Dean's Honor List in the fall term of 1986-87 with a 3.67 GPA and in the winter 1986-87 term with a 3.53 GPA. He received the alumni association's Scholar-Athlete Award, the Fathers Association Scholar-Athlete Award and the Senior Male Outstanding Athlete Award. He also served as an IFC member.

Completing the top five in the balloting was Aaron Walker (Washburn '87), fourth with 20 points. He was an All CSIC and *All-Phi* second team selection plus an NAIA Academic *All-American*. He graduated with a 3.19 in biology.

Fifth with 14 points was Clark Hunt (SMU '87), a four-year letterman and four-year captain of the soccer team. He was valedictorian of the 1987 graduating class at SMU with a 3.99 GPA and a Presidential Scholarship recipient of tuition all four years.

A pair of new and unusual factors occurred this year. The top five in the balloting brought the highest GPA's in the 30-year history of the award (3.99-3.53-3.52-3.19-3.00). The format of the committee was

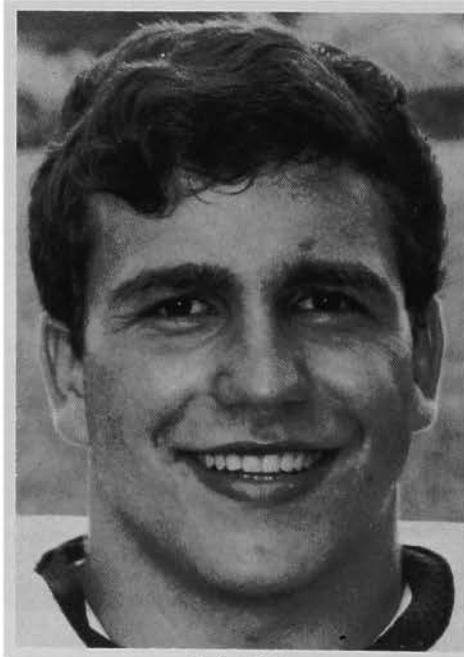

GALANTE

Continued on Next Page...

broadened to include the guest voting of two province presidents. Each subsequent year two new province presidents will be selected to participate in the annual voting.

This year's brings sadness as Harold J. "Gus" Schrader (Iowa '26) is retiring after a 45-year sports writing career with the *Cedar Rapids Gazette* and a 22-year stint on the Harmon-Rice committee. He was appointed in August, 1965. Every *Scroll* reader sends a very sincere "thanks" for a great professional job to the fraternity.

#### 30TH ANNIVERSARY OF THE HARMON-RICE TROPHY WINNERS

1956-57	Wade Mitchell, Geo. Tech, FB
1957-58	Don Polkinghorne, Wash. U. (St. Louis), FB
1958-59	Eddie Dove, Colorado U., FB
1959-60	Richie Lucas, Penn. State, FB
1960-61	Bill Mulliken, Miami (Ohio), Swimming
1961-62	Terry Baker, Oregon State, FB-BskB
1962-63	Alex Gibbs, Davidson, FB-BaseB
1963-64	Jack Ankerson, Ripon, FB-BskB-Tennis
1964-65	Tom Nowatzke, Indiana U., FB
1965-66	Dave Williams, Wash. U. (Seattle), FB-Track
1966-67	Jamie Thompson, Wichita State U., BskB-Golf
1967-68	John Scovell, Texas Tech., FB
1968-69	Charlie Hickcox, Indiana U., Swimming
1969-70	Rex Kern, Ohio State, FB
1970-71	Jack Mildren, Oklahoma U., FB
1971-72	Neal Mask, Kansas U., BskB
1972-73	Don Rives, Texas Tech., FB
1973-74	Mark Markovitch, Penn. State, FB
1974-75	Carl Patruchak, Northwestern, FB
1975-76	Kurt Knoff, Kansas U., FB-BaseB
1976-77	Randy Dean, Northwestern, FB
1977-78	Jeffrey Johnson, Ripon, FB-BaseB
1978-79	Doug West, Franklin, BskB-Golf
1979-80	Jim Petran, Lawrence, FB-BaseB
1980-81	Steve Kaufman, Allegheny, Tennis
1981-82	Jeff Carter, Hanover, FB-Track
1982-83	Lance McIlhenney, SMU, FB
1983-84	Richard Alioto, Allegheny, Wrestling
1984-85	Teel Bruner, Centre, FB & BskB
1985-86	Chris Brewster, Michigan, Track

#### HARMON-RICE AWARD COMMITTEE

**Dr. John Davis, Jr.** (Washburn '38) Chairman, Appointed Dec. 1956.  
**Tom Harmon** (Michigan '41) Appointed Dec. 1956  
**Ken Hansen** (New Mexico '55) Appointed Sept. 1960  
**Dr. Clem E. Binger** (Centre '31) Appointed April 1963  
**Harold J. "Gus" Schrader** (Iowa '26) Appointed Aug. 1965  
**Terry Baker** (Oregon State '63) Appointed Jan. 1971

#### Guest Members 1986-87

**Oliver Samuel** (Kansas '48) Province Pres. Mu West (Kans.) Emporia, Kans.  
**Dr. R. Keith Martin** (Whitman '55) Province Pres, Beta (N.Y.) Bronxville, N.Y.

## Ogle Wins Trautman Award

Coy Ogle (Centre '87) short stop, captain and an *All-College Athletic Conference* selection the past three years, has won the George Trautman Baseball Trophy given annually to Phi Delta Theta's outstanding collegiate baseball player.

Ogle was his team's "Most Valuable Player" the past three years and he carries a GPA of 3.4. He led his team in all categories — hits, runs, RBI's, singles, doubles, triples, home runs, stolen bases and hit by pitchers.

## Pair of This Work At NAIA

A pair of This whose first names are Mike are co-workers in the Department of Development in the NAIA office in Kansas City, MO.

Mike L. Racy (Washburn '87) joined the NAIA staff in June 1987 working in sports marketing and promotions. Currently he is coordinating the NAIA's souvenir and national championship ring programs. Racy is also responsible for the promotional activities of all NAIA championship events which will include the 51st Annual Men's Basketball Championships next spring. He served as president of Kansas Beta his senior year plus the University's Intramural Director and assistant Sports Information Director. He graduated Magna Cum Laude in business marketing this past May.

Mike Behymer (Missouri '84) joined the NAIA staff in August 1985, as an intern from the the U.S. Sports Academy in Mobile, Alabama. After completion of a Masters degree in Sports Management, Behymer was named NAIA Director of Special Projects in March 1986. Currently he is director of the NAIA Associate Program, an annual corporate support group. Behymer also coordinates the NAIA substance abuse program and is the national office liaison for the NAIA Division II Football program. ■

Completing the top three in the balloting from a group of 18 players submitted were another pair of senior infielders. Second was Seth Bendian (Gettysburg '87), second baseman and captain who led his team through 31 games with a .369 average, 20 of 23 stolen bases plus *All-Middle Atlantic Conference* honors. In third was Erik Albright (Duke '87), second baseman, who through a 41-game season batted .305.

In conclusion it might be noted Hanover had 11 Phis on their baseball team with three on the Trautman ballot of which two were sophomores. One of the sophomores through 40 games batted .321 and pitched occasionally for a 7-2 record including a no-hitter. Watch Hanover in the future. ■

(Submitted by Committee Chairman Jay Hook and Dr. John Davis, Jr. Sec. All-Phi Board and a committee member).

## SPORTS SHORTS

**STAN HUNTSMAN** (Wasbash '54), current track and field coach at Texas, has been selected as head coach for the World University Games in Zagreb, Yugoslavia this summer. . . **FREDERICK C. "FRITZ" MACKEY** (Ohio State '27), a former assistant football coach at Ohio State from 1935 to 1944, died at the age of 83 in Sun City, Arizona in early July (see Chapter Grand) . . . **RICHARD BEECHNER** (Nebraska '56), formerly on the football staff at Nebraska and Missouri and currently the president of an athletic supply company in Seattle, has been named athletic director at Kearney (Nebraska) State College. . . **DAVE RAGAN** (Florida '57), a former PGA touring pro, played in the U.S. Seniors Open Golf Championships. . . **ROGER BROWN** (Oklahoma State '67), former Kansas Amateur Golf Champion, played in the Trans-Mississippi Golf Tournament.

**BERNIE WALTER** (Maryland '63) became the first coach in the history of Maryland's state baseball tournament to coach teams to four titles when his Arundel High School Wildcat team won the Class AA title last June. . . **SAM FARLOW** (Alabama '69) won his second straight Alabama Golf Association Men's Amateur championship — and third in the past five years — in August at the Saugahatchee Country Club

Continued on Next Page . . .

in Auburn with a 72-hole total of 4-under par 284. **CHRIS RODERICK** (Miami-Ohio '71) was the host pro for the recent U.S. Open at the Olympic Country Club in San Francisco this summer... **DR. DONALD R. ERNST** (Penn State '33) continues to excel in track events for seniors. He received a gold medal in the 10 mile walk on June 21 in Hamilton Township, NJ. He received another gold in the 10K walk at Columbia, MD on June 28. He got three more in the 100 meter dash, the 200 meter dash and the 1500 meter race walk in the Fourth of July National Track Meet in Randolph, NJ. He finished first in the 100 meter dash and the one mile walk on July 9 in the Tri-County Regional Senior Games at Hershey, PA. Another gold came his way in the 7 mile walk on July 25 at the Bavarian Festival in Adamstown, PA. Finally, he won the 1500 meter walk on Aug. 1 at the Philadelphia Masters Championship and received another gold medal for the 10K walk on Aug. 2 at the Renfrew Museum and Park, Waynesboro, PA.

**BUCKY WAGNER** (Ohio '61) has overseen the development of a fledgling football program and the rebuilding of a struggling baseball team since he took over as Georgia Southern's athletic director in 1981. The Eagles have captured two national football titles and nine conference titles in a variety of sports... **LARRY SMITH** (Bowling Green '62), new head football coach at Southern California, has become a permanent member of the *All-Phi* Football Board... **GREG HORNE** (Arkansas '87) agreed to terms with the Cincinnati Bengals and has an excellent training camp. He averaged over 45 yards a punt in pre-season. He was a fifth-round draft choice. The *All-Phi* performer led the nation in punting last year...

The Chicago Bears signed *All-Phi* kicker **JOHN DUVIC** (Northwestern '87)... The NY Jets signed **MIKE ESTEP** (Bowling Green '87), two-time *All-Phi* and *All-Mid-American* Conference offensive guard... The Washington Redskins signed defensive lineman **TED KARRAS** (Northwestern '87)... **FRANK SEURER** (Kansas '85), a Kansas City Chief backup quarterback, suffered a dislocated right hip, serious ligament damage to his left ankle and right arm plus body cuts on May 17 when the Porsche he was riding alone in, ran out of control on Interstate 70 in Kansas. It was estimated he would be in a cast for at least two months and he might be able to play in early December. However, in late July, he was at preseason workouts... The University of Wisconsin broke ground in July on an 80,000 square foot indoor football and baseball practice facility. The building will cost an estimated \$9.5 million and will be named for a former Phi, Badger football coach **DAVE MCCLAIN** (Bowling Green '60), a long-time member of the *All-Phi* Football Board, who died of a heart attack two years ago.—**Dr. John Davis, Jr.** (Washburn '38) and **Ed Hopper** (Akron '65).



**LOU GEHRIG NIGHT:** The first annual "Lou Gehrig Night" at Royals Stadium in Kansas City on May 5 was highlighted by the presentation of Phi Delta Theta's Gehrig Award to KC's George Brett: Gordon E. Wells, Jr. (second from left) presented the award to Brett with Sue Worthington, the widow of Phi Keith Worthington, at Brett's right. Worthington died of ALS or Lou Gehrig's Disease. Forrest Millege (right of Mrs. Worthington represented Kansas Alpha.



**OLYMPIC ROWER:** Chris Craig (Dalhousie '89) (left) won the Canadian Nationals in rowing two years ago and was acclaimed "Youth Rower of the Year." Last year, he took home the silver medal in the Canada Games for the heavy weight single. He is ranked in the top 25 in Canada which gives him an invitation to the Olympic training camp in 1988.

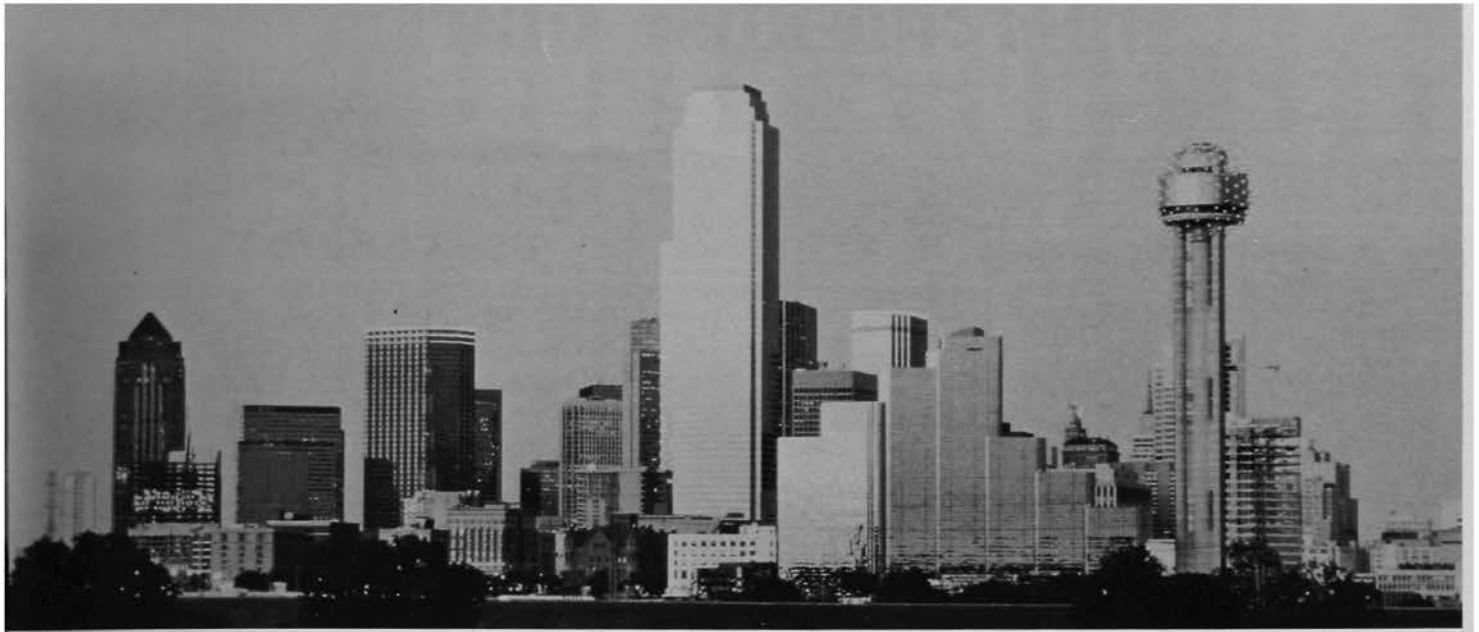

... Continued from IFC

Downtown Dallas is an interesting blend of old and new, and it is only a short walk from the Historical Plaza to the 72-story InterFirst Tower, Dallas' tallest landmark, or to one of Dallas' most unique landmarks, the Union Tower. From the top of the 50-story Geodesic Dome, one gets a breathtaking view of downtown; the surrounding city; and on clear days, downtown Fort Worth, 30 miles to the west.

Deep in the heart of downtown, surrounded on all sides by towering office buildings and concrete, is a triangular park known as Thanksgiving square. The park, dedicated to meditation and thanksgiving is dominated by a tower chapel and three carillon bells. Waterfalls, bubbling streams, grassy lawns, and an abundance of shade make the park a popular brown-bag lunch site for business people and a welcome resting place for tourists.

More than 30 stores, restaurants, and an ice skating rink can be found under one roof at the Plaza of the Americas Office and Hotel Complex. The Plaza of the Americas is connected to other office buildings in the northeast area of downtown by overhead protective walkways.

Visitors to Dallas could easily spend a full day exploring the downtown area, but to do so would do injustice to all other worthwhile things to see and do in the city.

For instance, visitors who like to keep their touring on a historical vein will not want to leave town without visiting Old City Park. On this site are some 36 restored buildings, objects, and live interruptive activities that tell the story of Dallas and North Central Texas between 1840 and 1910.

Also in the area is a Farmers' Market, a municipally-owned market where farmers sell fresh produce, flowers, plants, baked goods, and arts and crafts.

If you like museums, then Dallas has plenty. The Dallas Museum of Art, located in the Arts District area of downtown, has a world class collection of paintings, sculpture, and decorative arts.

Southeast of downtown is Fair Park, home of the State Fair of Texas, and the location of several fine museums, musical entertainment at the Fair Park Music Hall, restaurants, the Cotton Bowl, and picnic areas.

Ever since J.R. and the Ewing clan stormed into Dallas almost a decade ago, the first thing many tourists want to know is: "Is there really a South Fork Ranch?" Well, yes there is. The ranch is located about 25 miles north of downtown off U.S. 75.

Between downtown and South Fork lies a world of things to do. Large regional malls such as North Park, The Galleria, and Valley Review offer the utmost in shop-

ping with most major stores represented, including Blommingdale's, Macy's, Marshall Field's, Tiffany's, and, of course, Nieman's.

Of course, Dallas has an abundance of restaurants serving every kind of cuisine imaginable, from local favorites like Tex-Mex, barbecue, and chili to exotic foods from all over the world. Night life is plenty as well, including country-western dance halls, jazz clubs, showrooms, comedy clubs, regional theatre, opera, ballet, and symphony.

Recreational activities abound in the Dallas area. Within 30 miles of downtown can be found Six Flags Over Dallas theme park, Wet and Wild water park, and International Wildlife Park. And, depending upon the season, you can see professional football, basketball, baseball, tennis, golf, and rodeo.

With all this to offer and more, Dallas is a very proud city, proud of its progressive cosmopolitan image, and proud of its rich and colorful history. Members of the Dallas Phi Delta Theta Alumni Club look forward to welcoming you to the city they love. They are also ready to show brother Phis what they have known all along — Dallas is an exciting and wonderful place to visit.

For additional details, write: 1988 Convention, Phi Delta Theta Headquarters, P.O. Box 151, Oxford, OH 45056. ■

# merchandise mart

## descriptions



- A. **Bicentennial badge:** Balclad quality with white enameled scroll and black enameled eye. Larger than standard badge, 1/2" across by 3/4" high: . . . \$ 12.00
- B. **Greek letter lapel pin:** Balclad quality: . . . \$ 5.00
- C. **COFA (recognition lapel pin):** enameled crest, silver finish: . . . \$ 5.00
- D. **Signet ring:** with fraternity crest, 10k yellow gold: . . . \$235.00  
Quasar Plus (looks and wears like white gold): . . . \$125.00

## order blank

Name: \_\_\_\_\_

Address: \_\_\_\_\_

Street

City

State

Zip

Item	Description	Size	Qty	Price	Total
GRAND TOTAL					

Send check and order form to: Phi Delta Theta, P.O. Box 151, Oxford, Ohio 45056

Make payment to Phi Delta Theta

All prices US funds



# the scroll

OF PHI DELTA THETA

SPRING 1988

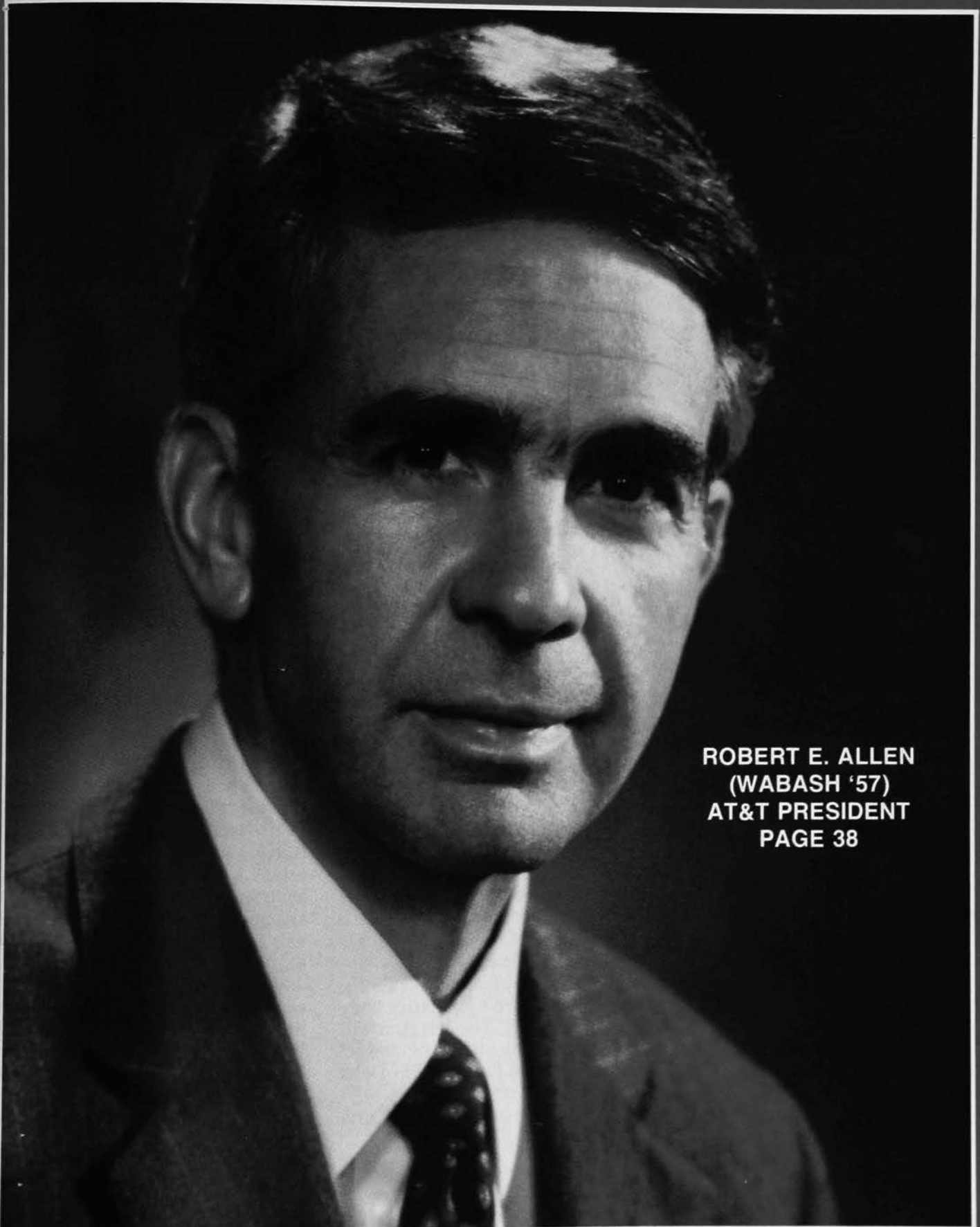

ROBERT E. ALLEN  
(WABASH '57)  
AT&T PRESIDENT  
PAGE 38



# Convention Set For Dallas In June

*The 67th Biennial Convention for Phi Delta undergraduates, alumni and their families is set for June 23-26 in Dallas at the famous Hyatt-Regency Hotel in the Reunion area of downtown.*

**BY ROBERT A. BIGGS**  
(Georgia Southern '76)

**D**allas, Texas will be the site of the 67th Biennial Convention on June 23-26, 1988. The city has developed into a modern metropolis with an impressive architectural skyline.

Phi Delta Theta undergraduates, alumni, and their families will gather at the distinguished Hyatt Regency at Reunion in downtown Dallas. The hotel is adjacent to the most recognized landmark in the city, the Reunion Tower which stands 50 stories above the ground. The focal point of the Hyatt Regency is the breathtaking 18-story atrium.

The General Convention, which is comprised of delegates from chapters, alumni clubs, and general officers, is the supreme legislative body of the Fraternity. The delegates will have serious issues to discuss and set a course for the future of Phi Delta Theta.

The program begins with registra-

tion on Thursday, June 23 at 9 a.m. Province meetings are scheduled the same day at 3 p.m. for delegates to meet with one another and their province president. Several committee meetings will be conducted throughout the remainder of the afternoon, culminating with the opening session to be held at 8 p.m.

Business sessions will continue through Sunday, June 26. The convention will also include a variety of activities that will be of interest to all who attend. An individual will be recognized during the Free Enterprise Luncheon for his outstanding contributions to the free enterprise system. Several outstanding individuals and chapters will be recognized at the Awards Luncheon on Saturday, June 25. Finally, on Saturday evening at the Grand Banquet, the newly elected General Council will be installed. At the conclusion of the banquet, a special media presentation will be made.

**Continued on IBC...**

Editor: Bill Dean

Business Manager:  
Robert J. Miller

Editorial Assistant:  
Mrs. Blanche Stelle

Sports Editor: Dr. John Davis, Jr.

Contributing Editors:

- Bob Biggs
- Andrew Carr
- Louis A. Boldt
- Jesse Davis
- John Geoghegan
- Don Heatherly
- Edward F. Hopper
- Robert Hoysgaard
- Leonard A. Penzo II

The Scroll (ISSN 0036-9799) is an educational journal published continuously by the Phi Delta Theta Fraternity® since 1878 as its official organ. It is now published five times a year (Fall, Winter, Spring, Summer, Summer Supplement) at Long Prairie, Minnesota. Subscription Rates: for life \$500.00 (included in initiation fee); Annual \$20.00; Single Number, \$5. Second class postage paid at Oxford, Ohio, and at additional mailing offices. Please send form 3579 for undeliverable copies to Phi Delta Theta Fraternity®, 2 South Campus Ave., P.O. Box 151, Oxford, Ohio 45056. Printed in U.S.A.

©Copyright 1988 by Phi Delta Theta Fraternity.® All rights reserved. Nothing herein may be reproduced without the express written permission of Phi Delta Theta Fraternity.

 Members College Fraternity  
Editor's Association

MEMBER—NATIONAL  
INTERFRATERNITY  
CONFERENCE, INC.



# the scroll

OF PHI DELTA THETA  
ISSN 0036-9799

## In This Issue

### AT&T's Robert Allen Supports World Trade . . . 38

AT&T's President **Robert E. Allen** (Wabash '57) believes that a strong and growing Japanese economy is in the best interest of the United States.

### Sutcliffe Captures Gehrig Award . . . 40

Rick Sutcliffe, 18-10 this past season with the last place Chicago Cubs, is the winner of the 1987 Lou Gehrig Memorial Award. He comes off every year as a major achiever in the game of real life as well.

### California Nu Installed . . . 45

The California Nu chapter of Phi Delta Theta was installed at the California Polytechnic State University in San Luis Obispo on Nov. 7, 1987.

### Team Paced by Unanimous Picks . . . 59

The first team offensive and defensive backfield were unanimous choices in this year's *All-Phi* Football balloting for the first time in 40 years.

## Departments

Busy Phis . . . . .	43
The Chapter Grand . . . . .	46
Alumni News . . . . .	49
Directory . . . . .	52
What's Going On In Phi Delta Theta . . . . .	54
Recent Additions To The David D. Banta Library . . . . .	56
Phis in Sports . . . . .	57

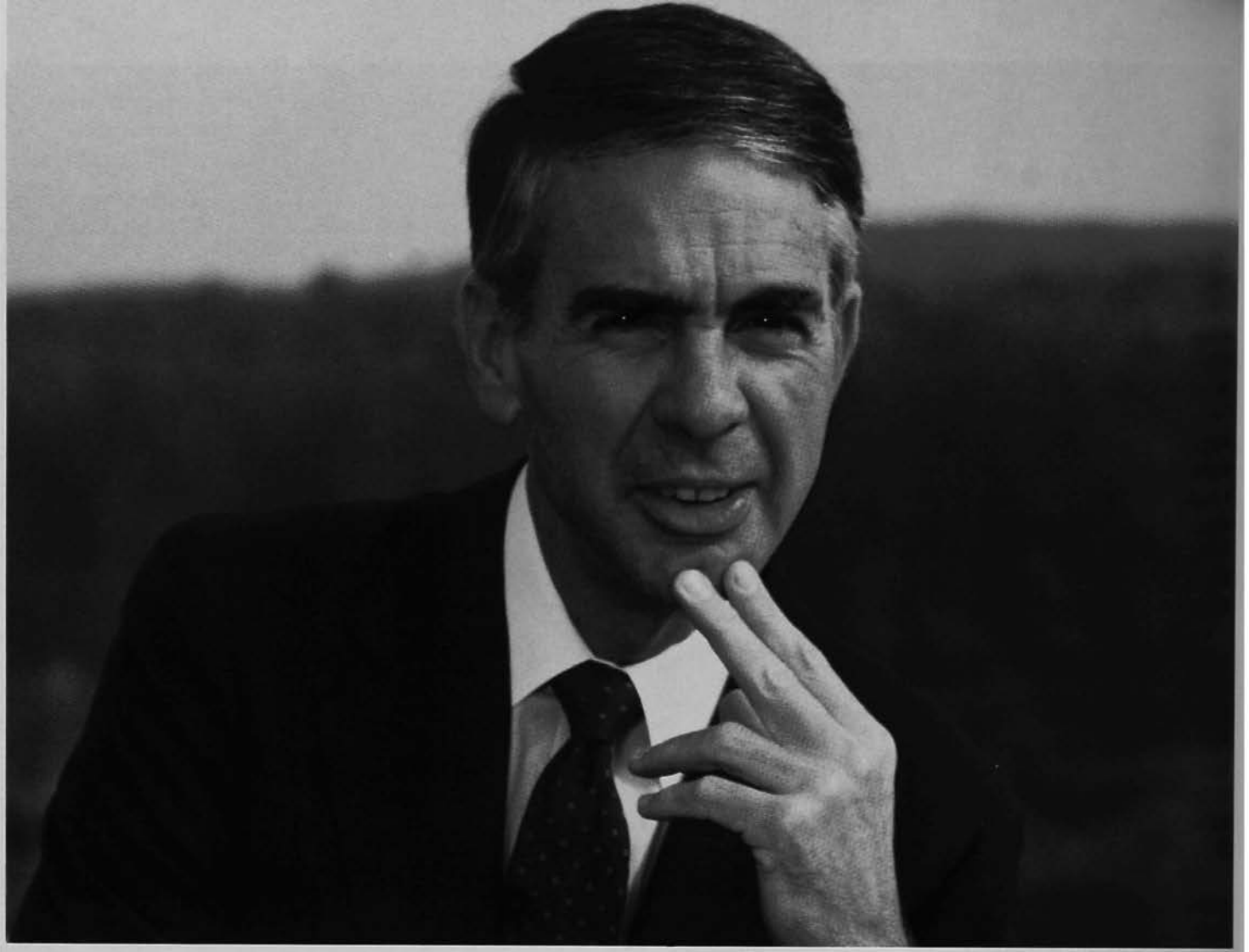

## AT&T's Robert Allen Supports World Trade

*AT&T's President Robert Allen (Wabash '57) believes that there is nothing wrong with the American economy and that our fundamental goal should be a balance of world trade.*

**A**T&T President Robert E. Allen (Wabash '57) believes that a strong and growing Japanese economy is in the best interest of the United States. And the reverse is true, as well, he says.

"The fundamental objective of world trade," Allen told the World Affairs Council in Los Angeles recently, "is mutual benefit and mutual growth."

"Protectionism, on the other hand," Allen said, "serves to corrode

relationships among nations, even among allies, and in the long run, leads to dangerous discord."

Allen's concerns about world trade reflect his responsibilities as AT&T's chief operating officer and second in command to Board Chairman James E. Olson (North Dakota '50). (See Scroll cover story, Fall, 1987).

The AT&T president — who was Phi Delt house president in his junior year at Wabash — spends much of his time these days seeing to the growth and enhancement of AT&T's

presence in the international market for moving and managing information.

For Allen, it has meant increasingly more time on the overseas travel circuit, as well as longer hours and challenges as demanding as any he has faced. But the AT&T veteran, who became company president in 1986 after high-level service in several Bell operating companies and at AT&T itself, is no stranger to work.

### **The Value of Hard Work**

"I've been working since I was eight years old," he said, reeling off a list of jobs that began with delivering newspapers and included lawn work, auto repair and clothing store clerk in New Castle, Indiana.

Allen was born in Joplin, Mo. His father was a manager in the J.J. Newberry chain of retail stores, which meant several moves for the family during Allen's childhood. He spent his formative years in New Castle, where his father, leaving Newberry after 21 years, joined his

mother in running a children's clothing store they had purchased earlier.

"They taught me the value of hard work, the obligation, really, to earn your own way in the world," Allen said.

Allen won a Perfect Circle Co. scholarship to Wabash, where he played varsity football and basketball, and found time for campus jobs. One involved groundskeeping at the athletic field. A standout end on the football team, he was somewhat less a groundskeeper and on one occasion, painful to recall, that fact cost Wabash a victory over Heidelberg, then first in the small college rankings.

"I was playing defense," he remembered. "It was 0-0 and late in the game I had a chance to intercept deep in Heidelberg territory. There was no one between me and the goal, but as I started toward the ball, I tripped in a pothole on the field that I had worked on the afternoon before. They wound up beating us 7-6."

At Wabash, Allen majored in political science and economics, and though today he spends his working days helping run one of the world's largest companies, he maintains the love of books and the arts he cultivated on the Crawfordsville, Indiana, campus. "I still love to read," he says.

Neither has time diluted his affection for Wabash. "I usually get back three or four times a year for trustee meetings," he said. In 1984, he was awarded an honorary doctor of laws degree by Wabash.

### **Beginning A Career**

Already married and a brand-new father, he began his career at Indiana Bell Telephone when he was graduated from Wabash in June 1957. The telephone company is the only organization he has ever worked for. Over the years, he has had assignments at Bell of Pennsylvania, Illinois Bell and Chesapeake and Potomac Telephone, which he headed in 1981.

Allen had been designated to head one of the regional telephone companies created in the break-up of the Bell System in 1984, but he was

called to AT&T to become executive vice president and chief financial officer before the break occurred.

"It's a different world," Allen says about the telephone business today. "Things move much more quickly because of the way that communications technology has exploded, and, of course, the restructuring of the industry in 1984 has caused a lot of change, too."

Allen says that AT&T's number one priority is to become more competitive in markets that are new or newly opened to competition. It's the gospel he preaches at company plants and business locations around the country. "We've made tremendous progress," he said, "but we're not sitting still; we're dead serious about meeting the challenges before us."

Along with Olson and the AT&T executive team, Allen is directing the implementation of a three-part strategic plan for AT&T's new market environment.

It focuses on the company's core business (long distance service, telephone equipment, etc.) data networking (the processing and movement of computerized information) and the international market.

### **International Arm**

The international arm of the business reports up through the executive ranks to Allen. He has, in addition, taken on personal responsibility for the AT&T strategic liaison with Olivetti, the Italian electronics giant that produces AT&T's popular personal computers.

Allen with other top AT&T executives have individually "adopted" key countries, keeping up to date on who's who and what's happening and serving as expert within the company on their particular selection. He has chosen Korea, a choice that Allen says "has kept me pretty busy lately."

Nonetheless, he's looking forward to joining the Korea Business Council when it begins operations soon. Allen agrees with the general view that Korea is "the new Japan." And he also agrees that the Pacific Rim countries are emerging as key

members of the trade Triad — America, Western Europe and the Pacific.

The Rim countries and the developing difficulties in world trade are much on Allen's mind these days. "When I hear the international marketplace spoken of in terms of war and protectionism these days, it gives me great pause," he says.

"That kind of talk feeds the notion that trade is a zero-sum game. And it ignores, for example, the fundamental objective of trade — which is mutual benefit and mutual growth among countries. A fundamentally strong and growing Japan, for example, is in the interests of the United States — and so is the reverse."

### **America's Economic Future**

America's problems — the growing disparity between imports and exports — really rise in America itself, according to Allen. "We are a nation of debt addicts, consuming more than we produce and fueling it all with borrowed money. What we need to do is get our economic house in order and to reduce the budget deficit."

There's nothing wrong with the American economy, says Allen, who serves on the Manufacturers' Hanover Trust and Bristol-Myers boards and meets regularly with other business leaders and experts from the government and academic sectors. "We're seeing slow, but steady growth that characterizes a stable, solidly grounded economy," Allen said.

"What we have to do to get a handle on this balance of trade problem," he continued, "is to stimulate investment and enhance productivity. And the way to do that is to cut consumption. It won't be easy, but it has to be done."

Despite his busy schedule, Allen finds time to keep up with his reading, and golfs, swims and jogs besides. Allen and his wife, Betty, a DePauw graduate, have two sons and three daughters. The Allen home in Short Hills, N.J., is a few minutes from AT&T's suburban complex in Basking Ridge, where the world traveler Bob Allen spends much of his time. ■

# Sutcliffe Captures Gehrig Award

*Chicago Cubs' pitcher Rick Sutcliffe, 18-10 this past season with a last-place team, is the 1987 winner of the Lou Gehrig Memorial Award.*

**W**inning the National League Cy Young Award in 1984 was a considerable achievement for Rick Sutcliffe. But the big, redbearded Chicago Cubs pitcher comes off every year as a major achiever in the game of real life.

From a modest beginning visiting children's hospitals when he was with the Cleveland Indians, Sutcliffe has become a force in Chicago's social and charitable circles helping make life easier for hundreds of needy, disabled and disadvantaged youngsters through the Rick Sutcliffe Foundation.

The humanitarian pitcher was a runaway winner in the voting for Phi Delta Theta's Lou Gehrig Memorial Award.

Sutcliffe launched the foundation after his 1984 efforts helped the Cubs win the National League Western Division and put him among the top salaried players in baseball. He has endowed the foundation with \$100,000 in each of the last three years and hopes to have other support lined up when his playing days are over.

"I felt that I was being paid by the Cubs, supported by the fans," he explained. "I felt I should be sharing my good fortune with less fortunate people in the community."

The most obvious of the foundation's dispersal of funds is providing 10 annual college scholarships for

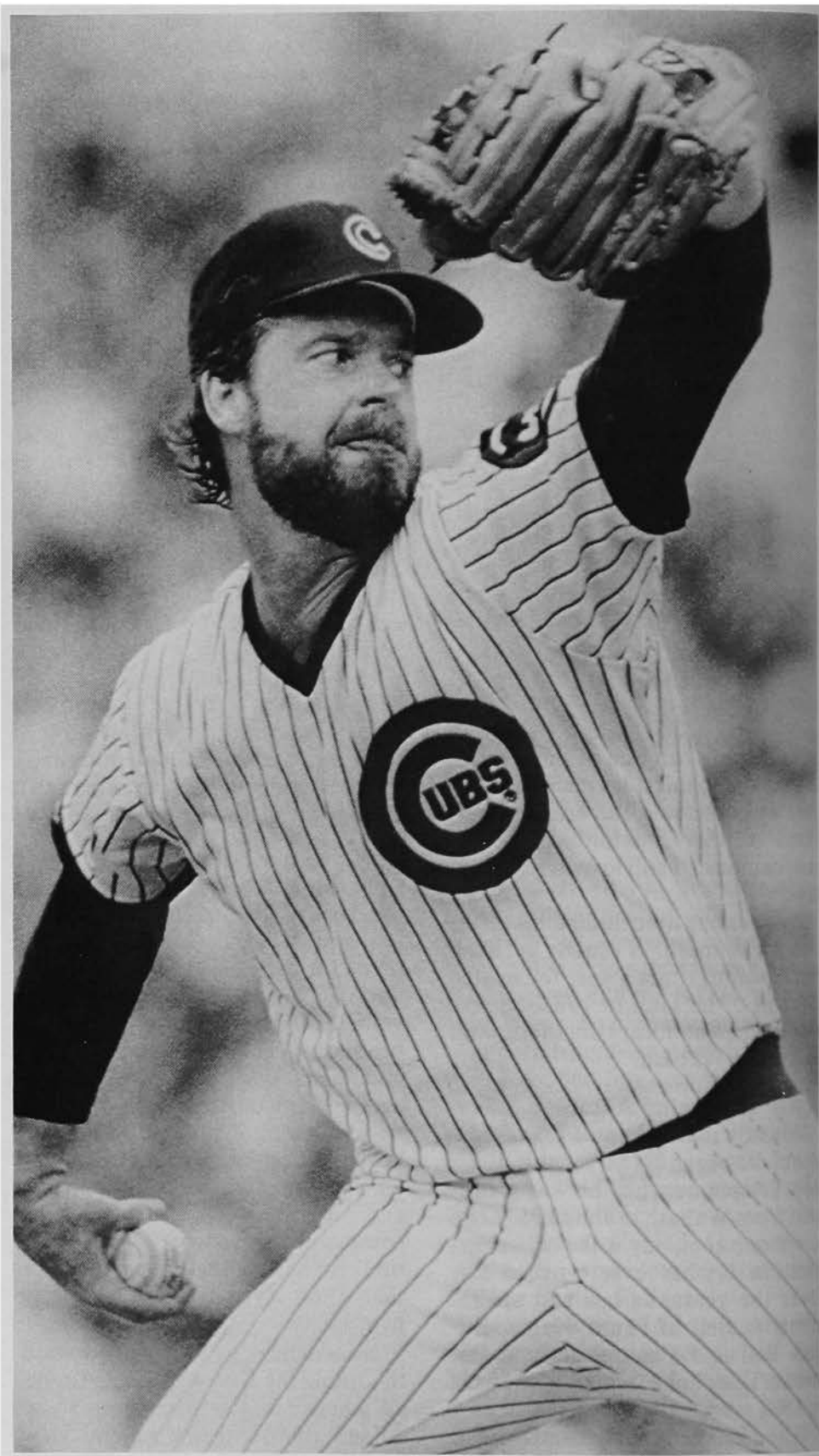

youngsters who otherwise did not have the means to continue their education. But the project goes far beyond that.

"I'm honored to be given an award recognizing more than athletic achievement," Sutcliffe said. "Lou Gehrig was a symbol of the good, clean aspects of baseball. I'm honored to be in the company of so many fine former winners."

The pitcher's grand plan for the future includes development of a \$3.1 million Christian Youth Camp and Special Olympics facility. The 300-acre site for the facility in Fremont, Mo. has been selected and he hopes to solicit support through church groups in the Kansas City area, where he grew up and still resides.

"I guess you could say this started in Cleveland when I went to the children's hospitals in the area," he explained. Athletes seem able to provide comfort and motivation for those kids.

"Once I got involved, I saw how important it was to get them working hard at therapy. I wanted to give them a goal. I started out handing IOU's. I promised that when they were well enough to come to a game, I'd accept the IOU to provide tickets for themselves, mothers and fathers and brothers and sisters.

"Some of them never got well, but I made good on my IOU's for the kids who did. I still visit hospitals both in Chicago and some cities on the road."

He was giving support to several Chicago area charities before he set up the foundation, which provides 50 tickets to every Cubs home game to social organizations and boys clubs.

"Setting up competition for the scholarships has been very rewarding," he says. "The grant is \$2,000 per year and we monitor their progress. If they maintain grades, we renew it until they achieve their four-year degree."

Sutcliffe is actively involved in supporting innovative education and was involved in the Gateway to Learning Center. He made his own



SUTCLIFFE

contribution of \$10,000 to that ghetto project.

He influenced several of his Chicago teammates who live in the area to get involved in shelters and food pantries.

Sutcliffe, who turns 32 in June, was drafted out of high school by the Los Angeles Dodgers and spent five seasons in their minor league organization before coming up to the majors to stay in 1979. He had a 17-10 record that year.

Traded to the Cleveland Indians in 1982, he had two fine years for that team (14-8 and 17-11) but made it plain he wanted out of Cleveland going into the 1984 season. Because he could declare free agency after the season was over, the Indians traded him to the Cubs on June 13.

He was spectacular from that point on, posting a 16-1 record as the Cubs won their first championship since 1945. Overall he was 20-6 counting his decisions in Cleveland before the trade.

He encountered shoulder problems in 1985 and fell to 8-8 and had more problems in '86. But he bounced back this past season with an 18-10 record. The kids in Chicago hope he keeps winning for years to come. ■

#### LOU GEHRIG AWARD WINNERS

Year	Player	Club at the time
1955	Alvin Dark	New York Giants
1956	Pee Wee Reese	Brooklyn Dodgers
1957	Stan Musial	St. Louis Cardinals
1958	Gil McDougald	New York Yankees
1959	Gil Hodges	Los Angeles Dodgers
1960	Dick Groat	Pittsburgh Pirates
1961	Warren Spahn	Milwaukee Braves
1962	Robin Roberts	Baltimore Orioles
1963	Bobby Richardson	New York Yankees
1964	Ken Boyer	St. Louis Cardinals
1965	Vernon Law	Pittsburgh Pirates
1966	Brooks Robinson	Baltimore Orioles
1967	Ernie Banks	Chicago Cubs
1968	Al Kaline	Detroit Tigers
1969	Pete Rose	Cincinnati Reds
1970	Hank Aaron	Atlanta Braves
1971	Harmon Killbrew	Minnesota Twins
1972	Wes Parker	Los Angeles Dodgers
1973	Ron Santo	Chicago Cubs
1974	Willie Stargell	Pittsburgh Pirates
1975	Johnny Bench	Cincinnati Reds
1976	Don Sutton	Los Angeles Dodgers
1977	Lou Brock	St. Louis Cardinals
1978	Don Kessinger	Chicago White Sox
1979	Phil Niekro	Atlanta Braves
1980	Tony Perez	Cincinnati Reds
1981	Tommy John	New York Yankees
1982	Ron Cey	Chicago Cubs
1983	Mike Schmidt	Philadelphia Phillies
1984	Steve Garvey	San Diego Padres
1985	Dale Murphy	Atlanta Braves
1986	George Brett	Kansas City Royals
1987	Rick Sutcliffe	Chicago Cubs

# BUSY PHIS

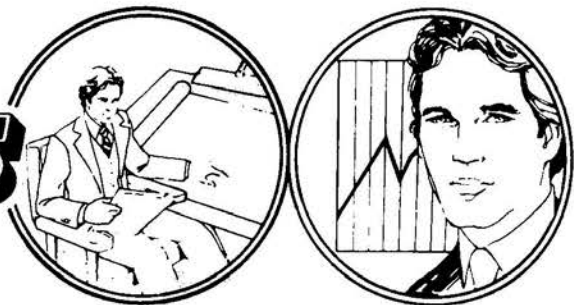

## IN BUSINESS

### BOARD ROOM

●**GEORGE V. MCGOWAN** (Maryland '50) has been elected chairman of the board and chief executive officer of the Baltimore Gas and Electric Company. He has been president and chief operating officer since 1980.

●**RICHARD M. THORESON** (Missouri '57) has been named to the board of directors and elected senior vice president of The Druggists Mutual Companies in Algona, IA. The companies include Druggists Mutual Insurance, The Pharmacists Life Insurance and DM Insurance Services. ■

### PRESIDENTIAL SUITE

\***JIM BURRA** (California State-Northridge '67) has been named president of Mari-gold West, an investment banking and management consulting firm based in Orange County, CA. For the past 10 years he was CFO of Intercole Inc., a company traded on the American Stock Exchange. He is also president of Omicron South Province.

\***CHARLES R. (CHUCK) ALDRIDGE** (Missouri '69) has been named president of Alvery Bartlett Brokerage Company, a full service securities firm, and its affiliate, Stock Index Futures Co., Inc. He had been named vice president in 1986.

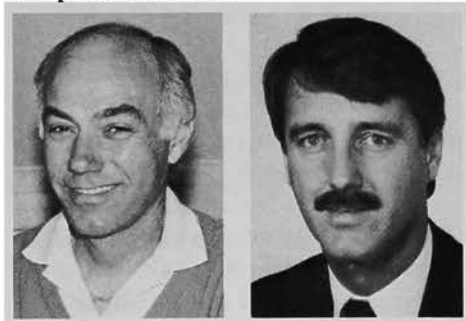

\*BURRA

\*ALDRIDGE

\***ROBERT ALLEN REED** (Southern California '56) has been appointed chief operating officer of H.C.T. Incorporated, a Los Angeles developer of office, hotel, commercial and multiple residential facilities.

\***RONALD L. SHERIDAN** (Arizona State '62) has been elected president and chief operating officer of Great American First Savings Bank, FSB. He joined Great American in September, 1983 as a senior vice president and was promoted to executive vice president a year later. ■

### VP'S DESK

●**MARK T. DUFFIN** (Butler '79) has

been promoted to vice president in corporate reporting at The Indiana National Bank in Indianapolis. He joined Indiana National in 1980 as a cost financial analyst.

●**ROBERT J. YOUNT** (Butler '59) has been named vice president of development for the Florida Turfgrass Research Foundation. He will be responsible for a \$5 million fund raising campaign and The Arnold Palmer Endowment Fund for turfgrass research in Florida.

●**BARRY M. PETROWSKY** (Drake '72) has been named a vice president of Hubbell Realty Co. in Des Moines. He has been with the company for six years as a broker associate and president of Hubbell Securities Co.

●**MICHAEL C. KELLER** (Kearney State '78) has been appointed assistant vice president and financial manager in the data processing division of the Connecticut National Bank in Meriden, CT.

●**ROBERT A. GREENBURG** (McGill '61) has been named senior vice president of the Chrysler Rail Transportation Corporation in Arlington Heights, IL.

●**ROGER RUMBLE** (Wisconsin '59) was recently appointed a vice president of marketing, Sperry Division, of General Mills, Inc. He is based in Minneapolis and will continue to be responsible for food service business.

●**LAURENCE E. HULBERT** (Kentucky '72) has been promoted to vice president of the Trust Investment Department of the Financial Management Group at American National Bank and Trust Company in Chattanooga, TN.



\*REED

\*SHERIDAN

●**DOUGLAS D. FULMER** (Franklin '66) has been appointed vice president-sales and marketing for EIC Intelligence Incorporated's Tele/Scope Division. Prior to joining Tele/Scope as director of sales in 1986 he spent 10 years in sales, marketing and personnel positions with AT&T. ■

### BUSINESSMEN ALL

●**SEAN MCCONNELL** (Bowling Green '80) has been promoted by Armstrong World

Industries, Inc. from the senior contract representative of Florida in Jacksonville to senior marketing representative in Dallas. He has been with Armstrong since 1980.

●**SCOTT GREEN** (Hanover '84) is a loan officer for State Savings Bank in Columbus, OH.

●**FRANK H. COLT** (Kansas State '49) has achieved membership in the Ring of Honor Club in Lakeside Pharmaceuticals Inc. in Moonpark, CA. He has accumulated 175 continuing professional education units from a variety of options including The Certified Medical Representative Program and The Physician's Assistant Update.

●**GARRETT R. FONDA** (Colorado College '67) has retired from the Army as a lieutenant colonel after 20 years of service and has become a senior analyst with the Foreign Systems Research Center, a division of Science Applications International Corporation, in Greenwood Village, CO.

●**VINCENT L. BURKETT** (Texas A&M '87) and **DAVID SEGERS** (Texas A&M '86) have both accepted positions with Arthur Andersen and Co., Houston, as staff accountants in the audit division.

●**JOE E. STILL** (Texas A&M '87) has accepted a position as credit analyst with Texas American Bank-Fort Worth. He was Bond #1 at A&M and is one of five Phi brothers in the Still family.

●**B. R. STEBBINS** (Iowa State '79) has been named managing director of St. Martins Properties Limited, a publicly listed company in New Zealand with shareholders' funds of \$70 million and over 6,500 shareholders.

●**CHRIS SHRADER** (Miami-Ohio '82) has joined United Guaranty Residential Insurance Company in Columbus, OH as an account executive. He previously served as a loan originator at Diamond Savings & Loan in Columbus.

●**MICHAEL LAWELL** (Ball State '86) has recently joined the Sunnyvale, CA office of First Investors Corp. as an investment broker. He plans to open an office in the San Jose area.

●**DAVID R. MEEK** (Illinois '68) has been appointed to the newly created position of senior planner for the Chicago Pacific Corporation. He had been employed with the Hoover Company, a subsidiary of Chicago Pacific, since 1981.

●**JOHN NUETZEL** (DePauw '68) has announced that Pulse Technologies, Inc., a company he founded, has moved into plant and office space in Spring Park, MN. The company is a manufacturer of computer con-



trolled laser cutting systems.

• **S. ROBERT GRANGER, JR.** (Westminster '86) is currently employed by The Principal Financial Group of Principal Mutual Life Insurance Company as a group and pension representative in Cleveland.

• **ARCHIE FLETCHER** (Case Western Reserve '54) and his son, **TOM** (Illinois '85), have opened their own equipment sales company, Fletcher Chicago, after having operated Media Specialties in Skokie for 18 months. Their inventory includes lighting systems, lamps, dimmers, cycs, color filters, grip needs, batteries, fluid heads for cameras, and microphones, to name a few.

• **DAVID COOK** (Texas Tech '80) has recently joined the Dallas branch of Fleet Mortgage, America's fourth largest mortgage lender. His title will be loan officer. ■

## HONORED

• **FRANKLIN T. GERLACH** (Cincinnati '58) has been awarded the "Spirit of 1987 Award" in recognition of his outstanding and exemplary service to Scioto County, OH. He is a partner in the Portsmouth, OH law firm of Gerlach and Gerlach.



\*FULMER



\*GERLACH

• **JAMES MCLAMORE** (Cornell '46) was recently awarded a Spirit of Excellence Award by the *Miami Herald* for excellence in a field. In 1951 he invested \$20,000 in a struggling little enterprise called Insta-Burger King. He sold Burger King to Pillsbury in 1967. He has been active in a number of civic projects in Florida.

• **ROB W. PROCTOR** (Eastern Kentucky '85) was recently selected as a recipient of the 1987 Outstanding Young Man of America Award given annually for outstanding professional achievement, superior leadership ability and exceptional service to the community. He is a claims representative for the State Farm Mutual Automobile Company in Cincinnati.

• **JOHN N. PALMER** (Mississippi '54), who has built Mobile Communications Corp. of America into one of the nation's top telecommunications firms, was named Marketer of the Year by the Jackson, MS chapter of Sales and Marketing Executives International.

• **MAURICE ACERS** (SMU '29), president of Acers Investment Company in Dallas, was honored recently with two awards by the Texas Association of Business. He was presented the TAB's first Director Emeritus award to recognize his long and meritorious service and also was presented with the Second TABPAC Patron Award to recognize

a member who has given unselfishly to TAB's political and education committees. ■



\*PROCTOR



\*ACERS

## PROFESSIONAL POSTS

• **HARVEY HUDSON, JR.** (Butler '50) has been the local coordinator in Rochester Hills, MI of Tax-Aide, a program to provide free tax assistance to any middle or low income person, age 60 and over, who needs help with their federal, state or local tax returns.

• **JOSEPH W. MORRIS** (Washburn '43), an attorney with the Tulsa law firm of Gable & Gotwals, has been elected to the board of directors of the American Judicature Society, a national organization dedicated to the improvement of the judicial system.

• **JASON MCMANUS** (Davidson '56) has recently been appointed editor-in-chief of *Time* magazine.

• **ELLIOTT BRACK** (Mercer '57) has been elected president of the Georgia Press Association. He has served for 13 years as vice president and general manager of the *Gwinnett Daily News* in Lawrenceville, GA, and is currently executive vice president and general manager of the *Marietta Daily Journal and Neighbor Newspapers*.

• **CALVIN ATWOOD** (Lawrence '52) has been made a partner in Blackshaw & Associates, an Atlanta-based executive search firm. The name of the firm has been changed to Blackshaw-Atwood. He has been director of corporate relations for the School of Business Administration at Emory until August, 1987.



\*BRACK



\*ATWOOD

• **JACK G. PETRIE** (Hanover '56) has recently become district director for the Internal Revenue Service in Richmond, VA. He began his IRS career in 1963 as a revenue officer in Fort Wayne, IN. He had most recently been a taxpayer ombudsman in Washington. ■

## IN THE ARTS

• **ROBERT GLENN KETCHUM** (UCLA '70) has a new book entitled *The Tongass: Alaska's Vanishing Rain Forest*, featuring 60 color plates and a major essay which has been co-authored by Ketchum and his wife, Carey, released in November by Aperature Publishing. In addition, an exhibition, Robert Glenn Ketchum 15-Year Retrospective Exhibition, featuring his selections of prints from five major bodies of work since 1972, was opened at the Hudson River Museum in New York from November through January. ■

## IN EDUCATION

### FACULTY AND STAFF

• **DR. RUSSELL L. NICHOLS** (Wabash '63) was inaugurated as Hanover College's 14th president during ceremonies in September. A native of New Ross, IN, he earned his bachelor of arts at Wabash where he majored in psychology. He received his master of science and doctorate of philosophy degrees at Purdue.

• **DR. SHELBY D. GERKING** (DePauw '40), professor emeritus of Zoology at Arizona State University, has completed a term as president of the American Fisheries Society. The Society promotes the conservation, development and advancement of fisheries, both recreational and commercial in freshwater and marine environments.

• **DR. CHARLES KNAPP** (Iowa State '67) has been named president of the University of Georgia. ■

### LOYAL ALUMNI

• **O. ROBERT EDDY** (Iowa State '40), a chemical engineering graduate who built the Eddy-Walker Equipment Company into one of the most successful ventures of its kind in the Midwest, has been named as Cy's Favorite Alum. The recognition is bestowed by the Iowa State Athletic Department to a loyal supporter.

• **CLIFFORD S. CAMPBELL** (Georgia '50), president and chief executive officer of the C&S Bank of Thomas County, GA, has been elected the new president of the university's 140,000-member alumni society.

• **BILL STITT** (Mississippi '54) and his wife, Helen, have been 1987 "Parents of the Year" at Ole Miss. Stitt is treasurer of the General Council. They were nominated by their son, John Stitt (Mississippi '87).

• **ROBERT S. KERR, JR.** (Oklahoma '50), an Oklahoma City attorney, has been named chairman of the Oklahoma City University Board of Trustees and **F. M. PETREE** (Oklahoma '30), an Oklahoma City mortgage loan broker and real estate developer, has been selected as a Vice-Chairman. ■

## IN THE COMMUNITY

• **JIM HIZER** (Indiana '83), who had been business development director for the Daytona Beach Chamber of Commerce in Flor-

ida, has been named executive director of the Logansport Cass County, Indiana, Chamber of Commerce. He is a former chapter consultant and province president for the fraternity.

●**FRED HARTNETT** (Union '24) was the subject of a recent feature story in the *Miami Herald*. He is the oldest living mayor of Coral Gables (86) and is still active in community affairs, including the affairs of the Catholic Church. He was fourth in line this fall to receive communion from the Pope.

●**ALBERT H. MILLER** (Arkansas '55), president of Miller-Newell Engineers, Ltd., of Newport and Jonesboro, AR, recently returned from a three-week tour of the People's Republic of China. The tour was sponsored by the Citizen's Ambassador Program under the auspices of People to People International. ■

## IN GOVERNMENT

●**A. W. BIRDSONG, JR.** (Georgia '50) has been selected by the Georgia Court of Appeals as its new chief judge. He is the most senior judge on the court having been appointed in 1977.

●**RUSSELL H. HIPPE, JR.** (Vanderbilt '55), chairman of the Tennessee Historical Commission, led efforts to erect a monument



\***GERKING**

\***MILLER**

to Sergeant Alvin Cork in the small French Village of Chatel-Chehery. The monument was dedicated on May 25, Memorial Day. ■

## NEWS OF RECENT GRADS

●**ROBERT A. MILLER** (Illinois '84) received his Doctor of Jurisprudence degree from the Drake Law School last May.

●**JOHN STITT** (Mississippi '87), a pre-med student at Ole Miss majoring in biology and English, has been accepted at The University of Mississippi School of Medicine. ■

## IN THE ARMED SERVICES

### PROMOTED

●**MAJ. GEN. LOUIS H. BUEHL III**

(Miami-Ohio '54) has been nominated for appointment to the grade of lieutenant general and assignment as Chief of Staff, Headquarters, U.S. Marine Corps, Washington, D.C. He is presently serving as the senior military assistant to the deputy Secretary of Defense.

●**JOHN SCOTT HOFF** (Drake '67) was recently promoted to the rank of Lt. Colonel in the U.S.A.F. Reserves. He was also awarded a Meritorious Service Medal. He is assigned to the Air Staff, HQ U.S.A.F. in the Pentagon and is a partner in the Chicago law firm of Lapin, Hoff, Spangler & Greenberg. ■

## IN GENERAL

●**COLONEL JOHN G. "GREG" EVELIAN** (Indiana '59) retired from the U.S. Air Force Reserve after serving over 30 years. He was presented the Legion of Merit for "exceptional meritorious service." He is the assistant district director of the U.S. Small Business Administration in Albuquerque, N.M.

●**CAPT. PATRICK NEWCOMB** (Iowa '77) is a navigator on an F-111, stationed in England. ■



**OUTSTANDING STUDENT AWARDS:** The Jasper Dorsey Awards to outstanding junior men and women at the University of Georgia were presented prior to the Georgia-Auburn football game on Nov. 24. Recipients included Lea McLees, a news-editorial major; Michele Jones, a home economics and journalism major; Jasper Dorsey (Georgia '35), who presented the awards; Ross Stillwell, a microbiology major; Bill Fair, an English/pre-law major; and

new Georgia President Charles Knapp (Iowa State '67). Dorsey, a former chairman of the University of Georgia Foundation and a past president of the UGA Alumni Society, helped found the Young Alumni Council in 1968. The awards are presented annually by the Young Alumni Council to recognize students with outstanding records in scholarship and leadership and are named for Dorsey.

# California Nu Installed

*California Nu at the California Polytechnic State University in San Luis Obispo, CA was installed on Nov. 7, 1987 as the 201st charter granted*

BY LEONARD A. PENZO II

"We did it!"

With those words, in front of almost 100 brothers and guests, Steve Hall raised the coveted charter that was bestowed upon the California Nu chapter of Phi Delta Theta, installed at the California Polytechnic State University in San Luis Obispo on Nov. 7, 1987. It was the 201st charter granted by Phi Delta Theta since 1848.

The ceremonies were conducted by brothers J.W. Stitt II, treasurer of the General Council; Rusty Richardson, director of alumni services; and Stan Gilson, president of the Omicron West Province.

The roots of the California Nu chapter can be traced back to the Spring of 1986 when Hall originally contacted Phi Delta Theta and expressed a desire to start a chapter at Cal Poly. On Sept. 23, 1986, chapter consultant Scott Cain III met with Hall ('88), Dan Ghiorso ('89), Ed Lopez ('89), Felipe Alvarez ('88), Matt Davies ('90), Ray Fieldhouse ('88), and Len Penzo ('88).

At the meeting plans were laid out for colonization. These men then recruited a total of 15 more members and colony status was granted on Nov. 15, 1986. The Spring 1987 rush allowed the colony to obtain seven more men to bring the colony up to 29 members.

On Friday evening Nov. 6 the 29 colony members were initiated into Phi Delta Theta. Initiation of the members of California Nu was held at the Odd Fellows Hall in San Luis Obispo. Brothers Stitt, Richardson and Gilson officiated the ceremony. In addition to the seven colony members noted earlier, the following men were initiated: Glenn Hanlon ('90); Mike Hirahara ('89); Mike



**CALIFORNIA NU:** The new initiates and the installation team pause following the installation of California Nu. They include: Front Row—Brendan Smith, Topher Gaylord, Matt Davies, Larry Moir, Dave Sharp, Doug Ito, Rick Nicolas, Albert Roa, Mark Azevedo, Eddie Dolendo; Second Row—Rusty Richardson, Dan Alvarez, Rob McInnes, Stan Gilson, Steve Hall, J.W. Stitt, Chris Geiler, Andrew Kawahara, Brett Viera, Chad Wilson; Third Row—Steve Seward, Charles Hall, Eric Pfeiffer, Scott Battenburg, Jaime Luckman, Reid Stevens, Len Penzo, Bret Kingsbury, Glenn Hanlon, Dan Ghiorso, Erwin Mercado, Steve Caswell, Dave Benham, Ed Lopez, Tony Woo, Mike Hirahara; Back Row—Pat Oates, Marc Petersen, Mike Mackechnie, Franklin Burris, Ray Fieldhouse and Jim Barnhardt.

Huber ('88); Larry Moir ('90); Albert Roa ('89); Dave Sharp ('89); Erwin Mercado ('88); Stephen Caswell ('89); Chad Wilson ('89); Jim Barnhardt ('88); Steve Seward ('88); Greg Seward ('89); Dave Benham ('88); Reid Stevens ('91); Bret Kingsbury ('91); Scott Battenburg ('89); Marc Petersen ('88); Tony Woo ('89); Pat Oates ('91); Doug Ito ('91); Juan de Rivera ('91); and Mark Azevedo ('89). William Fieldhouse, Charles M. Hall Jr., and Monty Kangas were also initiated.

The initiation and installation ceremonies were assisted by brothers from the California Gamma, Zeta, Eta, Iota, Lambda, and Mu chapters as well as by chapter consultant Rob McInnes (Dalhousie '84). Brother Hirahara noted that the extraordinary feeling of brotherhood between the chapters in attendance "was one of the many highlights of the weekend that I'll never forget."

Phikeia Eddie Dolendo ('90) saved the day by stepping in as a last minute replacement for the church organist at the installation ceremony. "I never played a church organ before," said Eddie, who plays

piano, "but when Steve (Hall) asked me if I would give it a shot, I agreed. It was a lot of fun!"

During the past year the colony has become the fastest growing fraternity of the 18 on campus. The Fall 1987 rush saw the addition of 14 Phikeias. Members of California Nu have been elected to the student Senate and have participated in the community's Good Neighbor Day. In addition, the chapter continues to help sponsor a "Topsy Taxi" program that offers free taxi rides to any student or community member too intoxicated to drive home.

Overall, in the past year, life as a Phi Delt has brought many good times and memories to the brothers of California Nu. Brother Dave Benham exclaimed, "I had very high expectations of what I was going to put in to, as well as what I would get out of, being a part of Phi Delta Theta. I am truly happy to say that I have received much more out of the fraternity than I ever imagined."

Brother Scott Battenburg summed it up best for the new brothers of the Cal Nu chapter when he said, "We're all proud to be Phis." ■

# ★ ★ THE CHAPTER GRAND ★ ★

*Names in The Chapter Grand are listed in alphabetical order by name of school where chapter is located. Date and place of death are given if known.*

## Akron

**HAROLD BEUTER** ('37) died May 8, 1987 in Monroe, VA.

**LUCIEN F. KELLER** ('39) died Oct. 12, 1987 in San Antonio. Survivors include two Phi brothers, **Fred B., Jr.** (Akron '36) and **Paul J.** (Ohio State '49).

## Alabama

**JAMES W. PORTER** ('35) died Nov. 11, 1987 in Birmingham, AL.

## Allegheny

**HUMBERT BIANCHI** ('18) died March 2, 1987 in Charlotte, NC.

**LEWIS ALEXANDER WAY, JR.** ('38), 71, died Aug. 3, 1987 in Columbiana, OH. He served as president of the Columbiana Foundry Company from 1938 to 1984, when he became chairman of the board. He was a former president of the local Rotary Club and served on the board of the Youngstown YMCA from 1971 to 1980. He served for the past 30 years on the board of directors of the former National Union Bank, now National City Bank Northeast. He was a founder of the Columbiana Chamber of Commerce and served as one of its first presidents. Survivors include a Phi brother, **Rodgers L.** (Allegheny '41).

## Amherst

**M. PARKER BUTTS** ('45) died July 29, 1987 while vacationing on Cape Cod. He was the treasurer of Butts and Ordway, wholesale hardware distributors in Weston, MA. He was a member of the New England Iron Hardware Ass. and the Weston Golf Club. Survivors include a Phi brother, **Fred H.** (University of the South '43).

## Arizona

**JOHN W. SHANE** ('38) died Oct. 7, 1987 in Danville, IL.

## Auburn

**DYER C. VANN** ('41) died Sept. 16, 1987 in Gadsden, AL.

## British Columbia

**FREDERICK W. BOGARDUS** ('33), 74, died Sept. 1, 1987 in Vancouver, British Columbia. He was active in Vancouver for many years in his own commercial glass business. He served in the Canadian Navy during World War II as a Lieutenant Commander on convoy duty on the North Atlantic. He was an ardent sports fisherman and golfer.

**DR. WILLIAM HARVEY GOSS** ('40), 71, died Aug. 6, 1987 in Toronto. He helped to discover, develop and finance a number of mines in various parts of the world. It was his geological reasoning that led to the discovery of silver-gold orebodies at depth in Guanajuato, Mexico. This discovery was the founding of what ultimately became Lacana Mining Corporation of which he was chairman, president and chief executive officer. In his honor the Geological Association of Canada has established the William Harvey Goss medal which is awarded annually to an outstanding young economic geologist. After receiving a Ph.D. in 1950 from Toronto he taught economic geology and mineral economics at Toronto from 1948 to 1968.

## Butler

**WILLIAM M. PERT** ('39), 69, died Sept. 4,

1987 in Cumberland, IN. He had been a self-employed accountant since 1970. Before that he was an accountant for Inland Container Corp. in Indianapolis for 25 years and worked for Indianapolis Life Insurance for five years.

**PALMER K. WARD** ('38), 70, died Nov. 8, 1987 in Indianapolis, IN. He was a retired attorney having been associated with Ward & Ward law firm from 1945 to 1982. He was a corporation counsel for the city and worked on the staffs of two Indiana attorneys general. He served in the Army security intelligence corps during World War II. He served as chairman of the Republican Party's 11th Congressional District from 1952-54. Survivors include a Phi cousin, **Lawrence O. Hardy** (Butler '33).

**RUPERT F. BECKSTETT** ('36) died March 25, 1987 in Rocky River, OH.

**FREDERIC M. BOSWORTH** ('21) died Nov. 10, 1983.



RUPP

**WARREN E. RUPP** ('42), 66, died Oct. 14, 1987 in Mansfield, OH. He was an industrialist and philanthropist. He was the founder of The Warren Rupp Co. and built the business that was No. 1 in the world in its specialty, diaphragm pumps operated by compressed air.

## Chicago

**PAUL M. JOHNSON** ('33) died July 22, 1987 in Coca Beach, FL.

**FRANK ALAN REKER, JR.** ('41) died June 5, 1987 in San Diego. Survivors include a Phi son, **Frank A. III** (Mankato State '69) and a Phi brother, **Robert E., III** (Chicago '43).

**ROBERT A. WAGONER** ('38) died July 13, 1987 in Sheridan, IL.

## Cincinnati

**JOHN JOSEPH SARSFIELD, JR.** ('49), 62, died Nov. 11, 1987 in Indianapolis. He was the owner of Business Forms, Inc. and had owned J. J. Sarsfield & Associates from 1959 until 1970. He was a Marine Corps veteran of World War II.

## Colby

**EARL T. LYON** ('25) died Aug. 15, 1987 in Milford, CT. Survivors include a Phi brother, **William H.** (Colby '29).

## Colgate

**ROBERT D. OSBORN** ('53) died Jan. 24, 1987 in Norwalk, CT.

## Colorado

**ROBERT W. GRANT** ('27) died Aug. 16, 1987 in San Diego. Survivors include a Phi son **Robert W., Jr.** (Wyoming '64).

**H. LESLIE WILLIAMS** ('31), 78, died Oct. 9, 1987 in Albuquerque. He was a special prosecutor during most of his 25 years with the district attorney's office in Albuquerque. He accumulated more than 1,000 volunteer hours with Presbyterian Hospital's auxiliary since his retirement in 1976. He

served under five district attorneys. He served in the Air Force 864th intelligence squadron in London during World War II. Survivors include a Phi cousin, **Smith A. Ketchum** (Colorado '32).

## Colorado College

**GEORGE EWONUS** ('43) died July 29, 1987 in Wichita, KS.

## Cornell

**JOHN P. FLANNERY** ('27) died June 15, 1987 in Pompano Beach, FL.

**JOHN H. B. HEDINGER, JR.** ('31) died Aug. 23, 1987 in Bloomfield, NJ.

**SAMUEL P. MASON** ('27), 83, died Nov. 4, 1987 in Chapel Hill, NC. He was a founder and first treasurer of the Carol Woods Retirement Center in Chapel Hill. He moved to Chapel Hill in 1970 from West Nyack, NY where he was an officer of Chase Manhattan Bank. He was a volunteer worker at N.C. Memorial Hospital and a member of the Kiwanis Golden K Club and the Ray Kaighn Conversation Group.

## Davidson

**JAMES DEAKINS HARTUNG** ('62) died Jan. 13, 1987 in Chattanooga, TN.

## DePauw

**WILLIAM B. ASKEW** ('41) died Nov. 2, 1987 in Bradenton, FL.

**ROBERT F. ERDMAN** ('36) died Sept. 29, 1987 in Columbia City, IN.

**ROLAND F. MARSTON** ('46) died July 28, 1987 in Babson Park, FL.

## Drake

**J. ALBERT MURPHY** ('34), 74, died Oct. 18, 1987 in Des Moines. He was president of J. Albert Murphy Co., Inc. He was past president of Iowa Realtors and Merle Hay Kiwanis Club and past chairman of Easter Seal Society and Polk County Cancer Society.

**KENNETH F. NEU** ('29), 79, died Sept. 15, 1987 in Des Moines. He retired in 1973 as president emeritus and legislative council to Iowa League of Savings Institutions, Inc. He was a past chief of the Iowa Department of Transportation drivers' license division and was honorary consul of Belgium for Iowa and Nebraska. He was given high distinction and the medal of "Knight of the Order of the Crown of Belgium" by Belgium's king in 1975. He had been a 50-year member of the Iowa State Bar.



NEU

of Belgium" by Belgium's king in 1975. He had been a 50-year member of the Iowa State Bar.

## Emory

**JAMES A. CLARK** ('27) died Aug. 19, 1987 in Thousand Oaks, CA.

**WILLIAM C. COLES** ('36), 73, died June 5, 1987 in Atlanta. He graduated from The Medical School of Emory in 1939 and completed his training in radiology at Massachusetts General Hospital in Boston. He served as a medical officer in the US Army during World War II. He practiced radiology at St. Joseph's Hospital in Atlanta from 1947-58 and then worked in private practice and was on the

staff of Forsyth County Hospital until his retirement.  
Georgia

**AUGUSTUS REAGAN BARKSDALE** ('46) died in June, 1987 in Conyers, GA.

**WALTER W. FULMER** ('41), 67, died Sept. 29, 1987 in Savannah, GA. He was a retired insurance agent. He was promoted from assistant manager of Mutual Life Insurance of New York's Greenville, SC agency in 1949 to training assistant at the Columbia agency. In 1952 he became manager and in 1957 he became manager of the Savannah agency.

Georgia Southern

**CHARLES WILLIAM JONES, JR.** ('75) died Aug. 19, 1987 in Dallas.

Idaho

**JOHN DAVID SUNDEEN** ('50) died July 28, 1987 in San Lorenzo, CA.

**ROBERT R. WARD** ('40) died July 20, 1987 in Colorado Springs, CO.

Illinois

**JAMES E. SMITH** ('44), 63, died Jan. 26, 1987 in Kearney, NE. He was a Kearney State College history professor for 20 years and past director of the Midwest Conference on World Affairs. He began teaching at KSC in 1966. At the time of his death, he split his duties as an associate professor of history and as a faculty assistant to KSC President William Nester. His specialty in history was the American Civil War and the U.S. Constitution as well as military history. Before his death, the Pratt-Heins Foundation announced a \$6,000 gift in his name to restart the Midwest Conference for World Affairs. Survivors include a Phi brother-in-law, Harland S. Stiritz (Franklin '49).

Indiana



**DR. RICHARD A. ORR** ('56), 53, died Sept. 14, 1987 in Indianapolis. He graduated from the Indiana University School of Dentistry in 1963, and had practiced in Indianapolis since that time. He was a member of the St. Alphonsus Catholic Church and the Men's Club. He was also a member of the Indianapolis Dental Society. Survivors include a Phi son

**ORR**  
Richard T.

**TOM E. TAUBENSEE** ('42), 67, died July 23, 1987 in Lake Forest, IL. He was the co-founder in 1946, president for more than 40 years and chief executive officer of Taubensee Steel and Wire Co. in Wheeling. He was president of Taubensee Sales Co., past trustee of the First Presbyterian Church, board member of the Jack Quinlan Golf Tournament benefiting Chicago boys and girls clubs and a lifetime member of the Evans Scholars Foundation of the Western Golf Assn. He was an Army veteran of World War II. Survivors include a Phi brother, Jack (Indiana '38).

Iowa State

**HERBERT K. WOODLAND** ('26) died in March, 1987 in Pasadena, CA.

Kansas

**JACK D. BOWMAN** ('34), 75, died Sept. 2, 1987 in Concordia, KS. He was president and operated the Bowman Seed Company for many years before his retirement. He was also president of Frontier Hybrids, Inc., Scott City, for a time. He was well known in the seed trade business and held several offices in trade associations. He was a past president of the Kansas Seed Dealers, and the Concordia Chamber of Commerce. He received a 50-

year Distinguished Business Service Award from the state of Kansas.

\* \* \*

**ROY EDWARDS** ('42), 67, died Dec. 4, 1987 in Kansas City, KS. He was chairman of the board of Research Seeds, Inc. in Kansas City, a post he had held since 1971. He was president of the Rudy-Patrick Seed Co. from 1956 to 1965 and had worked there more than 20 years. He served on the Kansas City Board of Education from 1955 to 1966 and was president in 65-66. He was president of the American Royal Association in 1977 and helped the annual horse and livestock show win the United Professional



**EDWARDS** Horseman's Association "Best Show of the Year" citation in 1977. He was the director of the Boatman's Livestock Bank, Kansas City; the Security Benefit Group, Topeka; and the Automobile Club of Missouri. He was president of the American Seed Trade Association from 1959 to 1960. He was a former director of the United Way and senior vice president of the Chamber of Commerce. He was a Navy lieutenant veteran of World War II.

Kansas State

**MCDILL G. BOYD** ('29), 79, died Jan. 9, 1987 in Phillipsburg, KS. He was editor and publisher of the *Phillips County Review*. He first became associated with the paper in 1928 with his parents. He had been serving on the newly elected Kansas governor's transition team, and was an organizer and chairman of the Mid-



**BOYD** States Port Authority. He had been president of the Kansas Press Association and he was a former recipient in 1971 of the William Allen White Foundation award for Journalistic Merit. He was instrumental in helping establish a family practice and rural medical program at the KU Medical School. He had served four years on the KU board of regents as well as president of his Rotary Club.

\* \* \*

**JEFFREY P. NOLTING** ('89) died May 13, 1987 in St. Louis. He was an active member of Kansas Gamma. He was pledge master for the 1986-87 school year and was entering his fourth year of study in architecture.

\* \* \*

**JAMES A. PERCIVAL** ('31) died Aug. 17, 1987 in Hot Springs, AR. Survivors include a Phi son, James A., II (Chicago '56).

Knox

**WALTER M. SNOUSE** ('24) died May 25, 1987 in Statesville, NC.

Lombard

**JOSEPH WARD** ('25) died Oct. 21, 1987 in Merriam, KS.

Maryland

**DR. EDWIN O. DAUE, JR.** ('37), 71, died Dec. 4, 1987 in Harrisburg, PA. He was a surgeon for the commonwealth of Pennsylvania, an Army surgeon during World War II, past president of the medical staff at Poly Clinic Medical Center; was past president of the West Shore Rotary Club, member of St. Stephen's Episcopal Cathedral, and a member of the William S. Snyder Lodge 756 F&AM.

Michigan

**GEORGE C. PRATHER** ('21) died Sept. 11,

1987 in Wellesley Hills, MA.

Missouri

**DAVID THORNTON ARNOLD** ('32), 73, died Dec. 4, 1984 in Southbury, CT. He had lived in the Los Angeles area since 1940. He was in the real estate business in Hollywood and resided in Laguna Hills, CA prior to moving to Connecticut. He was a past president of the Los Angeles alumni club and a past president of Hollywood Kiwanis.

\* \* \*

**GEORGE C. MILLER** ('39), 70, died Sept. 2, 1987 in Columbia, MO. He was a lifelong resident of Columbia, practicing law there since he graduated from the Harvard Law School. He was a member of the state and local bar associations and a former member of the board at Woodlawn Learning Center and Commerce Bank. At the time of his death he was serving as president of the board of Columbia Cemetery. He was a Paul Harris Fellow of Downtown Rotary.

Mississippi

**JOSEPH A. GLENN** ('41) died in September, 1987 in Windermere, FL.

Montana

**EINER A. LUND, JR.** ('49) died April 27, 1987 in Havre, MT.

\* \* \*

**GEORGE RATHER** ('37) died Sept. 3, 1985 in Wolf Point, MT.

\* \* \*

**DR. DAVID G. VESELY** ('36), 73, died Nov. 11, 1987 in Birmingham, AL. He was an orthopedic surgeon on the staff at St. Vincent's Hospital, Baptist Hospital, Children's Hospital and Shelby Memorial Hospital, all in Birmingham. He was an assistant professor of orthopedic surgery at the University of Alabama and a veteran of both World War II and the Korean Conflict. He received the Bronze Star and Silver Star for service in World War II and the Nicholas Andy award in 1966.

New Mexico

**DONALD R. KNORR** ('49), 63, died Oct. 6, 1987 in Fullerton, CA. He had recently retired from Fullerton High School where he had taught Spanish for 29 years. He was a 25-year member and original director of Club Los Amigos, a Spanish language culture and social group in Orange County. He and his wife took an active interest in Civil Air Patrol search and rescue missions. He also donated 25 years of service to the Boy Scouts. In 1962, he was selected a leader and director of the Fulbright Study Group assigned to Colombia, South America. He was a Navy pilot in World War II.

North Dakota

**DR. VICTOR A. CORBETT** ('29) died in March, 1987 at Grand Forks, ND. Survivors include a Phi son, James R. (North Dakota '69).

\* \* \*

**ROBERT B. GRIFFITH** ('36), 72, died Sept. 5, 1987 in Rochester, MN. He was the former president of Griffith's Department Store — Grand Forks' oldest downtown department store — until it closed its doors in June, 1984. He was instrumental in starting Grand Forks' first Mental Health Association and was described as a "community leader in the true sense of the word." He practiced law in Hawaii from 1940 until 1949 when he moved to Grand Forks. He served in the US Army during World War II, retiring as a lieutenant. Survivors include a Phi son, Robert Boyd (North Dakota '68).



**GRIFFITH**

North Carolina

**COL. ERNEST WYTENBACH EWBANK**

('31), 76, died Aug. 5, 1987 in San Diego. During World War II he was on Gen. Douglas MacArthur's staff and was involved in planning an invasion of Japan. After the war, he taught ordinance at the U.S. Military Academy. He helped open Camp Roberts, CA, when the Korean War began. He worked on the guided-missile program with Dr. Werner von Braun in Huntsville, AL, and also served during the Vietnam War. From 1966 to 1976 he was business administrator for Lincoln High School and Clairemont High School (CA).

**Northwestern**

**ROBERT E. OLSON** ('37) died March 8, 1987 in Grand Blanc, MI. Survivors include a Phi brother, **Arthur A. Olson** (Michigan State '42).

**Ohio**

**EDWARD CASTLE** ('67) died July 15, 1987 in Dayton, OH.

\* \* \*

**ROBERT H. GORDON** ('34), 79, died Nov. 12, 1987 in Sun City, AZ. He was a sales manager with Fafnir Bearing Co. in New Britain, CT for 30 years before retiring to Arizona. He helped found the Phi Delta Theta Alumni Association in Sun City. Survivors include a Phi brother, **John D. Gordon** (Ohio '35).

**Ohio Wesleyan**

**HUGH M. GRAY** ('28), 82, died Oct. 14, 1987 in Yorba Linda, CA. He was a sales manager with Fafnir Bearing Co. in New Britain, CT for 30 years before retiring to Arizona. He helped found the Phi Delta Theta Alumni Association in Sun City. Survivors include a Phi brother, **John D. Gordon** (Ohio '35).

\* \* \*

**FREDERICK G. WOOD** ('33) died May 16, 1987 in Columbus, OH.

**Oklahoma State**

**PAUL A. KAYLOR** ('50) died July 21, 1987 in Huntington Beach, CA. Survivors include a Phi son, **Paul E.** (California '78).

**Oregon State**

**ALBERT A. ASBAHR** ('11), 97, died Oct. 27, 1987 in Portland. He practiced law in Portland for more than 50 years but was also widely known for his enthusiasm for OSU athletics and involvement in its alumni programs. In 1917, he was instrumental in forming the Phi Delta Theta chapter at Oregon State. He also served as a county agricultural agent and was a teacher at Pendleton High School, where he coached football and other sports. He was a veteran of World War I. Survivors include two Phi grandsons, **Mark P. Pihl** (Oregon State '78) and **Kristopher K. Pihl** (Oregon State '85) and a Phi son-in-law, **Melvin P. Pihl** (Oregon State '47).

\* \* \*

**CLIFFORD M. HOKOM** ('29), 81, died Sept. 25, 1987 in Rancho Palos Verdes, CA. Having headed a prominent wholesale and retail plumbing firm in Hollywood for many years, he was known as the "plumber to the stars." Survivors include a Phi grandson, **Christopher W.** (San Jose State '82).

\* \* \*

**ROBERT L. WADDELL** ('15), 92, died Oct. 24, 1987 in Great Falls, MT. He was a former livestock specialist at Montana State University and a former state legislator. He served in World War I and then became a livestock specialist at the University of Missouri for four years before moving to MSU from 1924-28. He served in the House of Representatives as a Republican in 1944. He was an active dealer in wool, sheep and cattle throughout northern Montana.

**Pennsylvania**

**ROGER HENRY STANZ** ('43) died Oct. 24, 1987 in South Bend, IN. Survivors include a Phi son, **James R.** (Purdue '76).

**Penn State**

**ELDON PAUL EDKIN** ('27), 83, died Sept. 24,

1987 in Baton Rouge, LA. He was a retired sales representative for Colorado Fuel & Iron and a US Air Force veteran of World War II. He was a 32nd degree Mason.

\* \* \*

**FRED HAZELWOOD** ('21), 88, died July 20, 1987 in Bethesda, MD. He served in the US Army in World War I and then became general manager of Buffalo (NY) Pottery. He re-located to Washington, D.C. in 1940 to work for the Maritime Commission in the Department of Commerce. While with the commission, he sailed on the bridge during the test run of the liner United States, which broke the world's trans-Atlantic speed record on its maiden voyage in 1952. He retired in 1964 and worked for the National Science Foundation. Survivors include a Phi son, **Fred II** (Penn State '46).

**Pittsburgh**

**CARL W. HAGELIN** ('48) died July 28, 1987 in Delray Beach, FL.

\* \* \*

**Purdue**

**DR. CHARLES D. BABCOCK, JR.** ('57), 53, died July 1, 1987 in Altadena, CA. He was vice-provost and professor of aeronautics and applied mechanics at California Institute of Technology. He was internationally known for his research on the failure of structures, and his conclusions have been applied to aeronautics as well as to nuclear, marine and civil engineering. He had previously served as vice-chairman of the Caltech faculty and president of the Caltech Employees Federal Credit Union. He was a visiting professor of solid mechanics at the Technical University in Copenhagen, Denmark from 1975 to 1976 and served as a section head of the division of civil and environmental engineering at the National Science Foundation from 1980 to 1981.



**BABCOCK**

**JOHN ROBERT HAMERSTADT** ('39), 70, died Nov. 5, 1987 in Indianapolis, IN. He had been a sales engineer and was employed by the Indiana Manufacturers Association 15 years before retiring. He was a Navy-veteran of World War II.

**Randolph-Macon**

**JOHN VICTOR HORNER** ('30), 76, died Jan. 24, 1987 in Arlington, VA. He was a former reporter and editor for the old *Washington Star* and later a public relations executive with the ITT corporation. He was former president of the National Press Club and worked for *The Star* for more than 17 years before retiring in 1975 and accepting the post with ITT. He served in the Navy during World War II. For *The Star* he covered local news, Congress, the State Department, Latin American affairs and political campaigns. Survivors include a Phi brother, **Richard S.** (Randolph-Macon '26) and a Phi cousin, **Coke S. Sheffey** (Randolph-Macon '28).



**HORNER**

**LINWOOD C. POWERS** ('39) died July 13, 1987 in Richmond, VA.

**Richmond**

**SMU**

**CLINTON A. HARDY** ('84) died in April, 1987 in Fort Worth.

**Southwestern-Texas**

**BOND CHRIETZBERG** ('25) died Jan. 14,

1987 in Georgetown, TX.

**Swarthmore**

**GEORGE P. HAYES** ('18), 90, died Oct. 22, 1987 in Atlanta, GA. He was the retired chairman of the English department at Agnes Scott College in Atlanta. He had been chairman from 1927 until his retirement in 1967. He also taught English at Emory, Georgia Tech, Florida and Hunter College in New York. He served in the U.S. Army Medical Corps during World War I.

\* \* \*

**ROBERT B. LANDIS** ('25) died in December, 1986 in Tampa, FL.

**Texas Tech**

**ELMER TARBOX** ('39), 71, died Nov. 3, 1987 in Lubbock, TX. He served in the state legislature from 1966 to 1976 where he worked for the establishment of the Texas Tech Law and Medical schools. The Tarbox Parkinson's Disease Institute, which is named for him, was founded in 1972 at the Texas Tech Health Sciences Center. He played on Texas Tech's first undefeated football team and then served in the Army Air Corps in World War II and piloted a B-25 with Chennault's Flying Tigers. After the war, he established Elmer's Weights, a plant that produces weights for athletes and persons in physical rehabilitation. Survivors include two Phi sons, **Lee E.** (TCU '73) and **Bill E.** (TCU '76).

**Union**

**JAMES ROBERT WEST** ('14), 96, died Aug. 22, 1987 in Rolling Hills Est., CA. He was employed by the Ohio Edison Company in Akron from 1919 to his retirement in 1956. Earlier he had worked as a lockman on the Erie Canal and for Consumers Power Co., Jackson, MI. He was in the US Army Air Service during World War I.

**University of the South**

**EDWARD R. DOBBINS** ('35) died May 7, 1987 in Grand Junction, CO. Survivors include a Phi brother, **Francis H.** (Georgia Tech '37) and a Phi son, **Edward R., Jr.** (Auburn '63).

**Utah**

**FRANKLIN D. RICHARDS** ('21), 86, died Nov. 13, 1987 in Salt Lake City. He practiced law until 1934 when he was named the first Utah director of the Federal Housing Administration. He was later appointed zone commissioner for 15 western states, including Alaska and Hawaii, and was named national commissioner for the GHA in 1947. He resigned from government service in 1952 and entered the mortgage banking business in Washington, D.C., New York City and Salt Lake City. He was also a member of the First Quorum of the Seventy of the Church of Jesus Christ of Latter-Day Saints.

**Vanderbilt**

In the Fall issue, 1987 on page 151 it was reported that **GEORGE CROCKETT WEBB** ('32) had died. The article failed to note that there is a surviving Phi brother, **Thomas D. Webb** (Vanderbilt '27). We regret the error.

**Vermont**

**GIORGIO GIORGIS** ('53) died in the summer, 1986 in Rome, Italy.

\* \* \*

**EMORY C. MOWER** ('27) died in January, 1987 in Dover, MA. He was formerly vice president of personnel for the Bank of Boston.

**Washburn**

**THOMAS L. FROST** ('40) died Jan. 21, 1987 in Boise, ID.

**Washington-Seattle**

**MALCOLM EVERETT HILLMAN** ('44) died Nov. 6, 1986 in Portland. He was a fighter pilot with the Army Air Corps in World War II. After the war he started a major engineering company and finally sold that business prior to his retirement. His inventive genius was very important to the US Government in the design and creation of defense missile silos.

\* \* \*

**GEORGE S. "DODE" PHILLIPS** ('38), 72, died Nov. 8, 1987 in Wenatchee, WA.

Washington & Jefferson

**J. LEONARD SMITH** ('41), 68, died July 23, 1987 in Pittsburgh. He was a Pittsburgh real estate developer and an attorney. He joined Reed Smith Shaw & McClay in 1943 and rose to senior partner before retiring in 1986. He was a member of the state, national and local bar associations.

Washington State

**RONALD STRITE BROOM** ('31) died on Aug. 14, 1987 in Spokane, WA. Survivors include a Phi brother, **Laurence A.** (Washington State '38).

\* \* \*

**ROBERT E. JANES** ('32) died July 1, 1987 in Wuna, WA.

\* \* \*

**PHILIP E. MYERS** ('20) died May 1, 1987 in San Diego.

Westminster

**CYRUS C. BLEDSOE** ('30), 79, died Oct. 4, 1987 in Houston. He was the co-founder of Mid-western Engineering and Construction Co. in Tulsa. He also served as a director of the Fourth National Bank for many years and was on the board of Westminster College. He was a former director for Tulsa Goodwill Industries and the Izaak Walton League. He served as the former national president of the Pipeline Contractors.

Whitman

**MARVIN L. MCMURTREY** ('26), 82, died

Oct. 21, 1987 in Walla Walla, WA. He served as president of the Electrical Supply and Fixture Co. He retired in the early 1960s. He was a longtime member of the board of directors for Frontier Federal Savings & Loan Association. He was a 60-year member of the Blue Mountain Lodge No. 13, F&AM; Scottish Rite Bodies; and El Katif Temple of the Shrine.

\* \* \*

**CHARLES W. SMITH** ('48) died in August, 1987 in Madrid, Spain.

Willamette

**EDWARD CURTIS WELLS** ('31) died July 1, 1987 in Columbiana, OH.

\*\*\* IN COELO QUIES EST \*\*\*



## ALUMNI NEWS

### DALLAS

A planning session for the 1988 Biennial Convention in Dallas was conducted at a luncheon hosted by the Dallas Alumni Club on Dec. 4. Approximately 45 members attended to greet **Robert J. Miller**, executive vice president; **Tal Bray**, president of the GC; **Ed Whipple** (Hanover '74), director of student life at the University of Alabama; and **Thomas "Sparky" Reardon** (Mississippi '72), associate dean of students at Ole Miss.

**Bray** spoke briefly at the luncheon on the plans for the convention and the status of the fraternity.—**Mike Gayler**

### FORT LAUDERDALE

Phi Delta Theta Alumni Club of the Fort Lauderdale Area, Inc., a non-profit organization formed exclusively for charitable purposes and to cooperate with the General Fraternity of Phi Delta Theta in fostering a spirit of fraternization and loyalty among the alumni of Phi Delta Theta living and/or working in Broward County, has recently selected Florida Ocean Sciences Institute, Inc. (FOSI) as its primary Community Service Project.

FOSI is a non-profit program designed to rehabilitate troubled children between the ages of 15 and 18. FOSI uses various sea-related activities in its rehabilitative process, such as oceanography, SCUBA and fishing, and has been one of the nation's most successful programs in dealing with juveniles.

Phi Delta Theta Alumni Club will support FOSI through direct financial donations and fund raising activities, by encouraging donations of boats and marine equipment from the general public, and through involvement of Club members in FOSI activities.

In addition to FOSI, the Club also supports



DALLAS: A convention planning luncheon in Dallas in December included **Robert J. Miller**, executive vice president; **Mike Gayler**, president of the Dallas Alumni Club; **T. Glen Cary**, past president of the General Council; **Tal Bray**, president of the General Council; **Thomas "Sparky" Reardon**, director of student programming at Ole Miss; and **Ed Whipple**, scholarship commissioner.



FORT LAUDERDALE: **Dorothy Karr**, **Bob Slatterly** (Union '40), **Dorothy Slatterly** and **Guy Karr** (University of the South '50) relax at the Phi Delt-DG party.



**FORT LAUDERDALE:** Jamie Hundley, president of Kappa Colony at Florida International, and Bob Hoysgaard (Wisconsin '63), club president, discuss the future of the colony during the Phi Delt-DG party.



**PROMENADE IN THE PARK:** Fort Lauderdale Alumni Club volunteers Kathy and Bob Allen (South Florida '74), Sam (Florida State '80) and Janet Nodine, Bob Hoysgaard (Wisconsin '63), club president, and Janice Charlassier, Florida Ocean Sciences Institute liaison, sell balloons at the Phi Delt booth during Promenade in the Park.



**FORT LAUDERDALE:** Additional couples at the Phi Delt-DG party are Fred Stribling (Tampa '80) and Laura Boheler; Frank McKinley (Nebraska '73) and Kim Merlow; and Brett Bass (Auburn '80) and Lisa Bass.



**FORT LAUDERDALE:** Talking over old times at the Phi Delt-DG party are Dick Mills (Davidson '50), Dick Wynn (Florida '50), Hilda Mills, Charlene Higgins and Bill Higgins (Butler '50), a past club president.



**FORT LAUDERDALE:** Visiting at the Phi Delt-DG party are Dick Cole (Florida '55), Shelly Cole and Pat and Brian McGrath (Florida State '77). Dick and Brian are past club presidents.



**FORT LAUDERDALE:** Visiting at the November club meeting are Rick Forum (North Carolina '66), club director and president of Florida Ocean Sciences Institute board of trustees; Glenn Brugger, FOSI student; Neil Wilson, FOSI Executive Director; and Sheryl Pappalardo, FOSI Student.



to a lesser degree the following: Twig House, a children's rehabilitative service, Sheridan House, a children's rehabilitative service, Discovery Center, a children's museum, Stranahan House, a historical landmark, Beaux Arts, a supporter of the Museum of Art, and Phi Delta Theta Educational Foundation, a provider of undergraduate scholarships.

\* \* \*

The Fort Lauderdale Area Alumni Club held a Fall party on October 24 with its "Sister" Sorority, Delta Gamma.

Over 180 attended the party at the Discovery Center, an art, science and history museum located in downtown Ft. Lauderdale. Everyone had a great time partying, mingling, and touring the Discovery Center.

A special thanks goes out to the Kappa Colony at Florida International University for welcoming the guests and setting up.

\* \* \*

The Fort Lauderdale Area Alumni Club manned a booth at the Fort Lauderdale "Promenade in the Park," on November 13, 14 and 15.

The Club sold Phi Delt balloons, with the proceeds of \$450 going to the Florida Ocean Sciences Institute, the Club's community service project.

The Club also distributed Phi Delta Theta and Florida Ocean Sciences Institute literature at the booth.

#### WASHINGTON, D.C.

A Hill Reception in the United States Capitol was held on Nov. 19. Over 40 Metropolitan Washington, D.C. Phis met in the House Members' Dining Room for an informal evening of good fellowship. Brothers from the House who joined us were Representative **Doug Barnard**, GA 10th (Mercer '43), Representative **Joel Hefley**, CO 5th (Oklahoma State '59), and Representative **Jim Slattery**, KA 2nd (Washington '70).

Our event coincided with the final session of the "Economic Summit" negotiations over a tax bill and the halls were filled with joint committee members, staffers and a throng of media personnel — our reception area was a great place from which to view the action. We had quite an evening!

Our Founders' Day '88 Dinner will be held on Thursday, April 21 at 7 p.m. in the Army-Navy Country Club, Arlington, VA. Representative **James Courter**, NJ 10th (Colgate '63) will be our honored guest and principal speaker. Any Phi visitors to the Nation's Capital in mid-April should contact **John Walsh**, our vice president and program chairman, for instructions on how to join us for the evening. John's numbers are (703) 931-1051 (H) and (301) 248-8444 (W).—**Jerry Felmley**

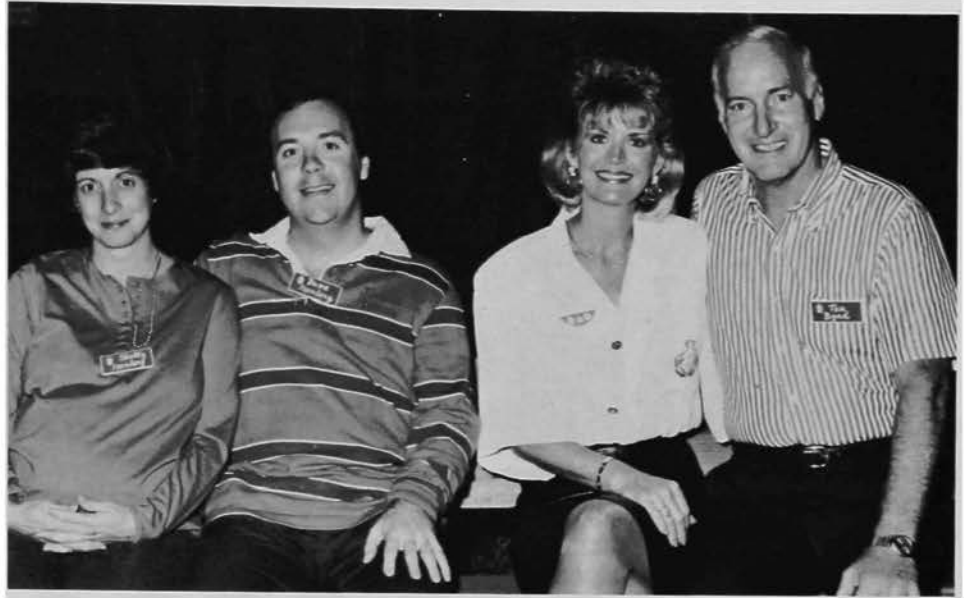

**FORT LAUDERDALE:** Enjoying the Phi Delt-DG party are Shelly Isenberg, Dave Isenberg (Florida '75), club vice president, Cathy Mole and Tom Byrd (Florida '55), past club president.



**WASHINGTON, D.C.:** Listening to Representative Doug Barnard (Mercer '43), representative from Georgia's fifth district, discuss pending House legislation are Mrs. Roger Gaebel, Captain Roger Gaebel (New Mexico '76), Amy Farrell, and Dick Marvin (Pennsylvania '50).



**PHI DELT-SAE MEETING:** Rick McCully, leader of the SAE Fort Lauderdale Alumni group, and Bob Hoysgaard (Wisconsin '63), president of the Phi Delt Fort Lauderdale Alumni Club, visit at a joint meeting.



WASHINGTON, D.C.: Talking with Representative Jim Slattery (Washburn '70), representing the second district from Kansas, are Asa Bates (Williams '38) and Dave Beeder (Illinois '52).



WASHINGTON, D.C.: Enjoying a good story are past president of the D.C. Alumni Club, Asa Bates (Williams '38), Jim Grant (Duke '81) and Jim Simos (Lafayette '76).

## ★ DIRECTORY ★

### THE PHI DELTA THETA FRATERNITY

*Incorporated under the laws of the state of Ohio, March 12, 1881*

Founded at Miami University, Oxford, Ohio, December 26, 1848, by Robert Morrison, John McMillan Wilson, Robert Thompson Drake, John Wolfe Lindley, Andrew Watts Rogers, and Ardivan Walker Rodgers



**LIVING PAST PRESIDENTS OF THE GENERAL COUNCIL:** Emmett J. Junge, (1948-50), 3901 S. 27th St., 9 Bishop Square, Lincoln, NB 68502; Clem E. Bininger, (1960-62), 2456 N.E. 26th Ave., Ft. Lauderdale, FL 33305; Stanley D. Brown, (1966-68), 1890 S. Marsh Ave., Reno, NV 89509; Howard E. Young, (1968-70), 24 Greenway Plaza, Suite 1601, Houston, TX 77046; Wade S. Weatherford, Jr., (1970-72), P.O. Box 729, Gaffney, S.C. 29340; John D. Millett, (1972-74), 121 Olde Farm Road, Oxford, OH 45056; Lothar A. Vasholz, (1974-76) Union Central Life Ins. Co., Box 179, Cincinnati, OH 45201; Douglas M. Phillips, (1976-78) 9591 Yellowstone Dr., Huntington Beach, CA 92646.; T. Glen Cary, (1978-80), 17 Inverness Circle, Little Rock, AR 72212.; Bruce F. Thompson, (1980-82), 3400 Plaza VII, 45 S. 7th St., Minneapolis, MN 55402. Charles E. Wicks(1982-84), 3222 NW Gumwood Dr., Corvallis, OR 97330. Robert S. Dinkel, The Provincial Courts Bldg., Calgary, Alberta, Canada T2G 4V1

**LIVING PAST MEMBERS OF THE GENERAL COUNCIL:** Frank S. Wright, Florida '26, 319 Clematis St., West Palm Bch., FL 33401; Donald M. DuShane, Sr., Wabash '27, 965 East 23rd Ave., Eugene, OR 97405; Elden T. Smith, Ohio Wesleyan '32, 400 Freedom Square, Apt. J101, Seminole, FL 33542; Ted Maragos, North Dakota '55, P.O. Box 1356, Grand Forks, N.D. 58201.

### OFFICERS

#### THE GENERAL COUNCIL

**President**—C. T. Bray, 1014 Coral St., Tampa, FL 33602  
**Treasurer**—J. W. Stitt, II, P.O. Box 471, Yazoo City, MS 39194  
**Reporter**—David Turner, The Newman Foundation, 604 E. Armory Ave., Champaign, IL 61820  
**Member-at-Large**—Frank H. Abernathy Jr., 3820 Augusta Ave., Richmond, VA 23230  
**Member-at-large**—H. Laird McGregor, 400 Blue Bonnet Dr., Findlay, OH 45840

#### GENERAL HEADQUARTERS STAFF

2 South Campus Avenue, P.O. Box 151, Oxford, Ohio 45056  
 Telephone—513-523-6345

**Executive Vice President**, Robert J. Miller  
**Director of Chapter Services**, Robert A. Biggs  
**Director of Alumni Services**, William R. Richardson

**Chapter Consultants**, Douglas P. Quick, Robert S. McInnes, Andrew R. Carr, Donald G. Heatherly, Jeffrey A. Dillon

**PHI DELTA THETA EDUCATIONAL FOUNDATION TRUSTEES**—  
 Chairman, H. Laird McGregor, 400 Blue Bonnet Dr., Findlay, OH 45840;  
 Robert J. Miller, President, P.O. Box 151, Oxford, OH 45056; J. Don Mason, 1062 Hillcrest Dr., Troy, OH 45373; T. William Estes, Jr., Box 120187, Nashville, TN 37212; William R. Toler, 1826 Highridge Dr., Columbia, MO 65203; Roger H. Cerne, 7690 Mountain Ash Dr., Concord Township, OH 44060; Marvin J. Perry, 4101 Howard Ave., Kensington, MD 20895

**CANADIAN PHI DELTA THETA SCHOLARSHIP FOUNDATION**—  
 George W. Bridgen, 49 Frater Ave., Toronto, Ont., Canada M4C 2H5;  
 Judge Robert S. Dinkel, 323 6th Ave., S.E., Calgary, Alberta, Canada, T2G4V1; J. Fred Green, 6 Hillcrest Ave., St. Thomas, Ont., Canada N5P2J8; Arni C. Thorsteinson, 2B 221 Wellington Crescent, Winnipeg, Manitoba, Canada R3M0A1; Michael Deacon, 694 Francis Rd., Burlington, Ont., Canada L7T 3X7; Donald Smith, 43 Cedar St., R#2, Caledon, Ont., Canada LON 1CO; Donald Mortin, 107 Metcalf St., St. Thomas, Ont., Canada N5R3K6; Robert J. Miller, Exec. Vice Pres., Phi Delta Theta Fraternity, P.O. Box 151, Oxford, OH 45056

### THE ROLL OF ALUMNI CLUBS

#### ALABAMA

**Birmingham**—Benjamin F. Beckham, 3940 Montclair Rd., Suite 500, 35213

#### ARIZONA

**Green Valley**—Jack P. Coates, 1507 W. Placita Helda 85614  
**Sun City**—Thomas M. Craig, 4435 N. 78th, #219A, Scottsdale, AZ 85251  
**Tucson**—George E. Grady, 6612 N. Casas Adobes Dr. 85704

#### ARKANSAS

**Northeast Arkansas**—Lindley V. Smith Jr., P.O. Box 596, Tuckerman, AR 72473

#### CALIFORNIA

**Greater Los Angeles**—Christopher A. Lapple, 10305 Montemar Dr., Los Angeles, CA 90064 1st. Tues. each month. University Hilton - 11:45 luncheon.  
**Inland Empire**—David W. Patton, 2596 Raeburn, Riverside, CA 92506  
**Orange County**—Edward H. Sellmer, 3504-C Bahia Blanca E., Laguna Hills, CA 92653  
**Rancho Santa Fe**—Ed Harloff, Box 728, Encinitas, CA 92024  
**San Diego County**—Robert Eustice, 9160 Danby Ct., San Diego, CA 92129.  
 Luncheon—Last Friday of the month - noon.

San Francisco—David F. Elgart, 2105 Divisadero, 94115. Thurs., noon weekly.

#### DISTRICT OF COLUMBIA

Washington—Jerry J. Felmlev, 4509 Lowell St., N.W. 20016. 3rd Thursday of every month. Noon. Sept.-May. G.W.U. Club, Marvin Center, 3rd floor, 800 21st St. N.W.

#### COLORADO

Denver—Paul Albright, 3283 S. Holland, Littleton, CO 80123

#### FLORIDA

Ft. Lauderdale Area—serving ALL of Broward County—Robert W. Hoysgaard, 4420 N.E. 25th Ave, Fort Lauderdale 33308. Phone 305/491-2762 or 763-9306. Noon luncheon, 2nd Fri. ea. month, Lauderdale Yacht Club, 1725 SE 12th St., Ft. Lauderdale

Miami—Jay Ross, 5265 SW 78th St. 33143. Last Tues., each month, 5:30 P.M., Sally Russell Restaurant, 68 W. Flagler St.

Palm Beach County—Reid J. Kelly, 328 1/2 Croton Way, West Palm Beach, FL 33401 4th Tues. each month, 12:15. The Sailfish Club.

Sarasota—James Endriss, 1590 1st St., 33577, 2nd Mon., noon, University Club Library.

St. Petersburg—Christopher W. Smith, 1826 Brightwater Blvd., 33704. Phone 813/393-8681. 3rd Wed. of each month at 12:00 P.M. at the St. Petersburg Yacht Club.

St. Petersburg Beach—Dean M. Hoffman, II, 2240 East Vina Del Mar. 33706. Last Friday of Month (Except July and August), odd numbered months (luncheon Stag 12:30 p.m. Pass-A-Grille Yacht Club), even numbered months (dinner open 7:30 p.m.), location varied

Southwest Florida—Mark Stichter, 2286 W. 1st St., Ft. Myers, FL 33901

Tallahassee—David J. Hunter, 1912 Doormar Drive 32308

Tampa—Jim McCarthy, 3904 N. Armenia Ave., 33607. 1st Tues. of each month, 12 noon, Valencia Gardens.

#### GEORGIA

Athens—Ricky Chastain, P.O. Box 6607, 30604.

Atlanta—John B. Jackson, Jr., P.O. Box 7190, 30357. Phone #404/352-4600

Brunswick/Golden Isles—John R. Phelps, 206 Five Pounds Rd., St. Simons Island, GA 31522

Macon—Jackson R. Holiday, 373 Vista Circle 31204, Shanes Steakhouse, Riverside Dr., as called.

#### HAWAII

Honolulu—W. R. Gould, 1160 Ala Napunani St., #806, 96818. 1st Thurs., noon, each month. Flamingo Chuckwagon

#### IDAHO

Boise—Glen E. Cline, 1805 S. Rosevelt 83705. Luncheon, 3rd Fri., ea. mo., 12 Noon. Hillcrest Country Club.

#### ILLINOIS

Chicago—Christopher W. Markgraf, 1317 W. Touhy, I. N., Chicago, IL 60626

#### INDIANA

Franklin—Lyman L. Benner, Jr., 1266 Castle Drive, 46131

Indianapolis—Thomas C. Morin, 4560 Melbourne Rd., 46208. Fri., noon. Indianapolis Athletic Club

Lafayette—Edward A. Reser, 1161 Camelback Blvd., Lafayette, IN 47906

#### IOWA

Des Moines—William A. Goodwin, 1515 Linden St., Suite 210, 50309. Elbon Club, 806 Locust St.

Mt. Pleasant—Crane Caris, 206 N. Adams, 52641

#### KANSAS

Topeka—Gary D. Elliott, 3925 S.W. Nottingham Rd., Topeka, KS 66610

Wichita—Scott B. Lamoreaux, 253 Live Oak Lane, 67206

#### KENTUCKY

Lexington—Richard A. Hulette, 3161 Custer Dr., 40502.

Louisville—Richard H. Langan, 3901 Olympic Ave., 40207

#### LOUISIANA

Baton Rouge—Richard Williams, 844 Park Blvd., 70806

Shreveport—Walter N. Hohmann, 840 Trabue 71106

#### MASSACHUSETTS

Boston—Joseph P. Belanger, Asst. V.P. State Street Bank & Trust Co., 225 Franklin St. 02101

#### MICHIGAN

Midland—Donald R. Petersen, 6210 Siebert St., 48640

#### MINNESOTA

Twin Cities—Scott P. Everson, 2120 N. Central Tower, St. Paul, MN 55101

#### MISSISSIPPI

Jackson—Richard Aiken, Jr., P.O. Box 1701 39205. As called.

#### MISSOURI

Kansas City—Gordon E. Wells, 9401 Indian Creek Pkwy., 40 Corporate

Woods, Suite 1050, Overland Park, KS 66210. Luncheon every Friday noon (University Club), Charles Schutte, 5105 W. 84th Terrace, Shawnee Mission, KS 66207. 474-6590, Plaza luncheon, 1st Wed. (Plaza III) call Stan Staatz, 831-1415

Ozarks—P. Glen Smith, 700 S. Rogers, Springfield, MO 65804

St. Joseph—Horace Symes, 3415 N. 35th Pl. 64506

St. Louis—Micheal L. Johnson, 135 N. Forsyth, Clayton, Mo 63105

#### MONTANA

Missoula—Harold J. Fraser, Jr., 515 University Ave., Missoula, MT 59801

#### NEBRASKA

Kearney—Larry Dix, 1210 E. 33rd St. 68847

Omaha—Charles W. Poore, Jr., 208 S. 19th St. 68102

#### NEVADA

Northern Nevada—Alan H. Glover, 901 N. Richmond Ave., Carson City, NV 89701

#### NEW YORK

Syracuse—Loren E. Dawley, 7780 Salt Springs Rd., Fayetteville, NY

#### NORTH CAROLINA

Charlotte—James L. Teese, 900 Baxter St., Suite 100. 28204

#### NORTH DAKOTA

Grand Forks—Thomas McEnroe, 619 15th Ave., South, 58201 12 noon. 2nd Thurs. of month. The Westward Ho. Pioneer Room.

#### OHIO

Akron—Charles Billow, 1129 Maple St., Tallmadge, OH 44278

Cincinnati—William Vanderlinde, 1302 Duncan Ave., 45208. As called

Columbus—R. Matt Hamilton, 1765 E. Kings Ct. 43212

Mansfield—William V. Wyatt, 1212 Rosedale Dr., 44906

#### OKLAHOMA

Bartlesville—R. G. Ferguson, 3700 Velma Dr., 74003

Tulsa—Bob Bird, 320 S. Boston, Suite 414 74103

#### PENNSYLVANIA

Central Pennsylvania—Thomas L. Smith, 943 Red Gate Rd., State College, PA 16801

Harrisburg—Lawrence Fink, 6105 Spring Knoll Dr. 17111 Wed. noon. Holiday Inn Town, 23 S. 2nd.

Philadelphia—Maytor H. McKinley, 1813 Walnut St., 19103. As scheduled.

Pittsburgh—William E. Wrenshall III, P.O. Box 395, Ingomar, PA 15127, Fri., noon, Kaufmann's Dept. Store, 11th Fl.

#### TENNESSEE

Knoxville—George W. Archer, 5604 Stonycroft Lane, 37918. As called

Memphis—Kimbal Gordon, 268 Mary Ann Dr., 38117

Nashville—John M. Abernathy, III, P.O. Box 140478

#### TEXAS

Amarillo—Robert E Lee, 207 10th Ave., Canyon, TX 79015. As called.

Arlington—C. T. Feazell, 1409 Rebecca Lane, 76014. As called.

Austin—Harry M. Gerlach, 4100 Jackson Ave. #570, 78731, 1st Fri. each month at noon at Sheraton Crest Hotel, 111 E. 1st St.

Dallas—Mike Gayler, One Galleria Tower, Suite 1400, 13355 Noel Rd., 75240

El Paso—Southern New Mexico—John C. Reiff, 9809 Gshwind, 79924

Ft. Worth—Vaughn L. Bailey, 3209 Tanglewood Trail 76109

Houston—Basil MacDonald, 2247 Sol Ross 77098

Lubbock—Gary Phillips, 8502 Utica, 79414

San Antonio—Daniel J. Perry, 9343 Brushy Point, San Antonio 78250. As called.

#### UTAH

Salt Lake City—Thomas N. Arnett, Jr., 528 Newhouse Bldg., 10 Exchange Place, 84111

#### WASHINGTON

Seattle—James W. Cope, 4455 W. Mercer Way, Mercer Island, WA 98104

Southwest Washington—John M. Parr, 924 E. 7th Ave., Olympia, WA 98501

#### WISCONSIN

Milwaukee—Hudson Peters, 1016 W. Grand Ave., Port Washington, WI 53074. Last Fri., ea. month, noon, John Ernst Cafe, 600 E. Ogden Ave.

#### CANADA

Alberta—Calgary—Bill Nield, Box 10, Site 12 SS3, Calgary, Alberta, T3C 3N9

Alberta—Edmonton—Tom Farnell, Farnell Ins., LTD, #201, 10432-123 St., Edmonton, Alberta T5N 1N7

BC, Vancouver—Nicholas S. Masee, Apt. 301 1860 W. 2nd Ave V6J 1H9

Ontario, London—Grant S. Simmons, 615 Healdy Drive, London, ON N6H 3U5

Quebec, Montreal—Allen R. Lanthier, 8 Rue Nelson, Montreal West, Quebec, H4X 1:1

# WHAT'S GOING ON IN $\Phi \Delta \Theta$

APPOINTMENTS - MEETINGS - ANNOUNCEMENTS



**MEMORIAL PLAQUE:** A plaque honoring the late John E. Harding (Texas Tech '37) was presented to the Texas Epsilon chapter by alumni on Oct. 10, 1987. Present for the presentation were Robert Gossett ('70), who spearheaded the fund drive; John Scovell ('68), master of ceremonies for the presentation, and Mrs. Lorene Harding. The plaque will hang in the Texas Epsilon Lodge's upper floor,

which will be renamed The John E. Harding Memorial Library. A portion of the funds raised will be used to remodel the room. The remainder will be invested and the interest will be used for maintenance and upkeep of the room along with scholarships for active members.



**KENTUCKY THETA:** Over \$1,200 was raised by Phi Deltas at Eastern Kentucky for the ALS Association on Sept. 12. The chapter sponsored its first annual golf scramble in Louisville at the Bobby

Nichols Golf Course. Some of the participants gather around Honorary Host Red Zoeller (center), who has Lou Gehrig's disease.

## NEWSFRONTS

Three new province presidents have recently been appointed by the General Council and approved by their respective chapters. They include **George F. Atwell** (Maryland '55), Delta North; **James C. McCarthy** (Tampa '82), Chi North; and **Roger W. Rumble** (Wisconsin '59), Lambda.

Delta North includes the chapters in Virginia. Chi North encompasses southern Alabama and Northern Florida. Lambda covers chapters in Minnesota, North Dakota and Manitoba.

\* \* \*

**Ed Scales** (Florida '88), who was a recipient of the Ott Scholarship from the Educational Foundation (see *Scroll*, Fall, 1987), has the unique distinction of being a student member of the Board of Regents of the State University System of Florida. He was appointed in August by Governor Martinez to the post, thus becoming the 11th student to serve on the board.

He joins **J. Hyatt Brown** (Florida '59) on the board. **Brown** is a former member and speaker of the Florida House of Representatives.

Florida's University system is the fifth largest in the nation: nine campuses, 150,000 students, 8,500 faculty members and a budget of \$1.4 billion.

\* \* \*

The campaign to renovate the Illinois Eta chapter house is attempting to raise \$800,000 from alumni to upgrade the house built in 1922.

"We were very busy all winter with activities to cultivate alumni toward the campaign," said Campaign Chairman **Tad Armstrong** ('73). "Our first wave of leadership gifts has been received and we are right on schedule." The campaign is scheduled to continue through summer.

\* \* \*

California Eta at the University of California at Santa Barbara recently celebrated its 20th anniversary by preparing for the next 20 years with a housing fund for the purpose of purchasing a house in the future. In the meantime, the chapter has moved to a more centrally located house on fraternity row.

\* \* \*

The Cornell Phi Delt soccer team has remained undefeated for three years running; allowing less than 10 goals in those three seasons.

\* \* \*

**O'DELL WINNER:** **Bill Courter** (Iowa '88) was a winner of the H. Sterg O'Dell (Iowa '40) Educational Foundation scholarship. His picture arrived too late for inclusion in the Fall or Winter issues.

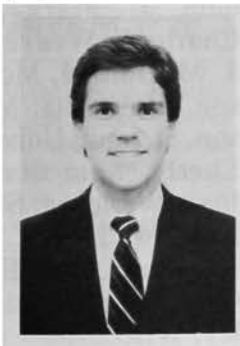

**WELCOME:** A banner welcoming alumni to Homecoming 1987, hangs on the Illinois Eta House at the University of Illinois in Champaign.



**VISITATION:** Mu West Province President Tom Hollings (center) visits with members of Missouri Epsilon on a retreat in Springfield, MO on Nov. 7.

**WINNERS:** Phis at Penn State teamed up with Alpha Xi Delta to win the annual Homecoming activities. Holding trophies are Chris Bryce, banner chairman; Charlie Fink, homecoming chairman; and Chuck Butler, float chairman.





MARYLAND BETA: This at Maryland Beta hosted the first Annual Phi Delta Theta Scramble Golf Tournament on Sept. 27 with over 50 alumni on hand to play 18 holes of golf on Western Maryland

College's scenic par 70 course. At the end of the golfing everyone was invited to Harvey Stone Park for a well organized picnic.

## RECENT ADDITIONS TO THE

# DAVID D. BANTA LIBRARY



**Tom Watson, Jr.** (Florida '41). *Don't Bet On It*, 1987, Regal Books, Ventura, California, Publisher.

Author **Tom Watson, Jr.** of Miami raises serious questions about the wisdom of America's rapid legalization of gambling enterprises in his sixth book titled *Don't Bet On It*, published recently by Regal Books, Ventura, California.



WATSON

He is currently working on a novel based on the life of King David and tentatively titled *David's Wars*. Brother Watson and his wife, Diane, recently completed a visit to Israel to gather historical, geographical and cultural data for his new book.

*Don't Bet On It* is a well researched and thoroughly documented expose of the power, money and often organized criminal initiative behind the proliferation of gambling schemes in this country. It explores the dangers associated with the widespread move toward government funding through state lotteries, calling for a reduction in the cost of government instead of questionable new devices for pumping more money into government coffers. Two enlightening chapters on compulsive gambling provide a chilling glimpse of the way addiction to wagering destroys millions of American lives each year.

Brother Watson gives first-hand accounts of the ways casinos, bookies, lotteries, pari-mutuels and even church bingo parlors are luring Americans into a futile courtship with "Lady Luck" in which "the possibility of winning overshadows the probability of losing."

The native Floridian whose father and two brothers were Phi is author of a devotional book titled *The Will of My Father*, a biography titled *The Little General*, a teen-age sex education book titled

*Sex is a Four-Letter Word*, a self-help book titled *How To Be Happy No Matter What* and a marriage book titled *The Do-it-yourself Guide to Making a Good Marriage Even Better*. He is a frequent contributor to the *Rotarian* magazine.

**Tom Watson, Jr.** (Florida '41). *How To Be Happy No Matter What*, 1982, 160 pp. Regal Books, Ventura, California. Publisher.

Are Christians supposed to always be happy? Being happy "no matter what" sounds a little bit impossible, but there is a book in the Bible that says it can be done. That book is called Philippians and it was written by Paul the Apostle, a man who had plenty of practice in facing trouble, suffering, frustration — you name it, he went through it. In fact he wrote his letter to the Philippian Christians from a Roman prison, a place that would make any state penitentiary sound like a country club. But Paul had the real secret to being happy — knowing and living with Jesus Christ.

It's all there in Philippians and more — spelled out in a readable, interesting way by Author **Tom Watson, Jr.**, who has had broad experience as a layman, pastor, missionary, writer, radio broadcast-

ter and youth worker. As you go through Philippians with **Tom Watson** you will discover how to be happy no matter what!

## New Appointments

Newly appointed chapter advisers since Sept. 10, 1987, include: **Christopher J. Fraleigh**, Lehigh; **Michael J. Dunlay**, Wyoming; **Michael D. Lewis**, Oklahoma State; **John B. Brautigam**, Allegheny; **E. Don Riley**, Baylor; **Michael L. Ebert**, Arizona State; **Robert B. Haddad**, Florida; **William G. Southwick**, Rollins; **Robert J. Sullivan**, Nebraska; **Allen J. Wilkins**, Marshall; **William E. Carden**, Kentucky; **Andrew T. Mesaros**, Pittsburgh; **Hauke L. Kite-Powell**, M.I.T.; **Richard D. Vandell**, Vermont; **Ian A. MacDonald**, Southwestern Louisiana; **William J. Mark, Jr.**, Colorado; **Charles E. Weaver**, Ball State; **Glen J. McDonald**, McGill; **Eric Erickson**, Minnesota; **Michael L. Johnson**, St. Louis University; **Robert W. Eberly**, Kent State; **Crane Caris**, Iowa Wesleyan; **Stephen C. Jones**, DePauw; **John C. Blackfan**, Bowling Green; **Dr. Russell E. Lyon**, Oregon Tech; and **Michael P. Finley**, Wisconsin.

## NEWSFRONTS

Akron Phi raised over \$2,500 for Amyotrophic Lateral Sclerosis (Lou Gehrig's disease) with an "ALS Quarter Mile of Quarters" conducted Oct. 12-16. Donors were asked to pledge any spare quarters they had so Phi could collect one-fourth of a mile stretch of quarters.

\* \* \*

Under the direction of **Bob Rust** ('61) the Sewanee Phi Delt house has been completely remodeled. **Rust** raised the money and architect/engineer **Todd Breck** ('60) directed the remodeling.



# PHIS IN SPORTS

## Indiana Phis Contribute to Pan Am Games

*Several Phi Delts from Indiana Alpha contributed greatly to the Tenth Pan American Games held Aug. 7-23 in Indianapolis. These games were the largest international multi-sporting event held in the world during this past year.*

Several brothers recently completed extensive planning work with the Tenth Pan American Games held August 7-23, 1987, in Indianapolis, Indiana. These games were the largest international multi-sporting event held in the world during this past year. The Pan American Games rank second only to the Olympics in size and scope. Four brothers, all from Indiana Alpha, served in specific roles in planning for the Pan American Games. Three were involved in security planning, and the fourth was assigned to the Games and Venues Division.

Security for the Pan American Games was a combined effort of federal, state, and local law enforcement agencies and PAX/Indianapolis (the Local Organizing Committee). The security organization was patterned after the successful 1984 Olympic security structure. Security for the Games included the development of the Pan American Games Law Enforcement Council (PAGLEC), which was a conglomeration of professional law enforcement agencies, including the Indiana State Police, the Indianapolis Police Department,

the Marion County Sheriff's Department, the Federal Bureau of Investigation, the United States Secret Service, the Department of Public Safety and PAX/Indianapolis.

Fifteen subcommittees also were formed to handle the myriad of individual functions which fall under the security umbrella. The security subcommittees included Accreditation, Air Support, Bombs/EOD, Communications, Media/Community Relations, Crime Prevention, Criminal Justice, Dignitary Protection, Emergency Response, Intelligence, International Entry, In-Transit Security, Pan American Village Security, Traffic Control, Training and Venue/Vital Point Security.

A network of existing intelligence agencies were developed to identify, investigate and deter possible security threats which might occur during the Games. This network included the Central Intelligence Agency, the Federal Bureau of Investigation and the United States Department of Defense. Professional security at the Pan American Village was augmented by volunteer security assistants. This program recruited college

students receiving course credits for participation in the program and amounted to approximately 750 additional security members.

Phi Delt Bradford A. Queisser (Indiana '85), age 24, served as the Administrative Assistant to the Chairman of the Interagency Security Planning Committee (ISPC). This committee was responsible for the overall coordination and development of security for the Games. Brad's other responsibilities included managing office administration for the Indiana State Police Department and its respective administrative support staff and coordination with the PAGLEC and the Interagency Security Planning Committee (ISPC). Planning for this event allowed Brad to travel to similar events such as the Caribbean Games in Santo Domingo, Dominican Republic. Brad served over two years in his capacity.

Jerry R. Miller (Indiana '70), age 38, served as a member of the Integrated Planning Group. This group was responsible for carrying out the policy and planning objectives of the ISPC. Jerry's responsibilities included development of manpower scheduling for the Indiana State Police responsibilities. The State Police responsibilities included both athletes' villages, Opening Ceremony, and several sports venues and specialized management centers. Jerry also coordinated overtime and per diem criteria in support of assigned personnel. He joined the Pan American Games staff in March 1987.

*Continued on Next Page . . .*

### NEWSFRONTS

Phis at Michigan are in the process of establishing a scholarship in the name of Navy Cmdr. Phillip Craig (Michigan '63). He was shot down over North Vietnam on July 4, 1967 and had been listed as missing in action until April 22, 1987 when the Pentagon announced that he had been identified.

His remains were returned to the United States and were laid to rest by his family on May 2 in Hornell, New York.

### OMISSION

In the photo of the George Brett presentation on page 36 of the Winter issue of *The Scroll* the cutline failed to note that Dr. Richard E. Davis (Washburn '47) and his wife, Coleen, were also present at the ceremonies. Dr. Davis is an eminent psychiatrist and founder of the Kansas City Masterpiece (the famous BBQ sauce). We regret this omission.

**... Indiana Phis Continued**

Michael P. Maley (Indiana '88), age 22, originally served as an intern during the spring semester of his junior year. After a successful conclusion of his internship, he was asked to remain and was consequently hired as a planning assistant to the chairman of the ISPC. Michael's responsibilities included administrative planning for the Indiana State Police Department. He was responsible for several administrative functions including request logs for congressional monies through the United States Department of Defense and the planning and operation of the distribution warehouse.

Brad A. Smith (Indiana '88), age 22, served as an intern during the spring semester of his junior year. After a similar successful conclusion, Brad was requested to remain throughout the conclusion of the Pan American Games. He worked in the Games and Venues Division which was responsible for planning and coordinating the individual sporting events in each of their subsequent venue locations. The Pan American Games had more sporting events than the Los Angeles Olympics and had twenty-three select sites throughout the State of Indiana. Brad was primarily involved in the planning for the Indianapolis Hoosier Dome

and Convention Center in respect to the specific sporting events held at that particular venue.

The Tenth Pan American Games included thirty-eight Western Hemispheric nations and over 6,500 athletes, coaches and officials. PAX/Indianapolis, the not-for-profit corporation, included 150 full-time volunteer, intern and loaned executive staff members and additionally maintained 35,000 volunteers during the operational phase of the games.

Members of Phi Delta Theta Fraternity played a critical role in the success of the planning and operation of the Tenth Pan American Games in Indianapolis. ■



**RECEPTION:** Dan Galante (Lawrence '87) (center) holds the Harmon-Rice trophy and is congratulated by Head Football Coach and Athletic Director Rich Agness and Prof. Ted Ross, defensive

line coach, at a reception following the formal presentation of the trophy.



# Team Paced By Unanimous Picks

*Both the first team offensive and defensive backfields were unanimous choices in this year's All-Phi Football balloting for the first time in 40 years. Both large and small colleges and universities are combined in the voting.*

BY DR. JOHN DAVIS, JR.  
(Washburn '38)  
Scroll Sports Editor

The first team offensive and defensive backfield were unanimous choices in this year's *All-Phi* Football balloting for the first time in 40 years.

The all-senior offensive backfield is paced by a pair of repeaters, Mike Greenfield (Northwestern '88) and Ray Bolin (Ashland '88). Greenfield had 1,690 yards of total offense while Bolin had 1,189.

The other two are Tom Polacek (Washington-St. Louis '88) and wide-receiver Mike Luker (Hanover '89). Polacek, chapter president, had 1,090 yards rushing with a single game high of 232. Luker had 91 catches for 1,253 yards.

The defensive backfield consists of Mark Vincent (SMU-Georgia '88), Marty Kaiser (Wabash '88) and Steve Jung (Lawrence '88).

Vincent was a repeat choice who had 59 tackles plus three interceptions. Kaiser set a fraternity record of 17 career interceptions. Jung, an *All-Midwest* Conference performer as a sophomore, had 62 tackles and three interceptions.

The offensive ends are holdover Bob Driscoll (Northwestern '88) and Mike Thompson (Hanover '88). Driscoll, a tight end, had top games in wins over Wisconsin and Illinois. Thompson, a split end and a second team choice last year, had 57 receptions for 794 yards and a career high of 1,452 yards.

The offensive line is paced by four Northwestern seniors and Greg Hale (Idaho '89). The Wildcat linemen are Steve Hoffman ('88), a 260 lb. three-time *All-Phi*; Kevin Smith ('88), a 270-pounder; Jeff Stainton ('88), a 260-pounder; and center Jeff Freeman ('88).

The five defensive linemen are repeater Trace Armstrong (Arizona State '88), Keith Rose (Baylor '88), Kevin Peterson (Northwestern '89), Bill Cooper (Lawrence '89) and Louis Boldt (Lawrence '88).

Rose had five blocked kicks this season while Peterson had 61 tackles, 10 for losses. Cooper had 69 tackles while Boldt had 59.

The linebackers are Tom Kaukialo (Northwestern '88), with a record 145 tackles and a record high of 19 against Wisconsin; Bob Bucaro (Northwestern '88), who had 72 tackles — 7 for losses; and Don Korengel (Hanover '88), who had 93 tackles.

The second team offensive backfield is paced by three quarterbacks — John Stollenwreck (SMU-Missouri '90), Jeff Cesarone (Western Kentucky '88) and Gary Just (Lawrence '89). Stollenwreck had super passing and

rushing games against Syracuse and Nebraska and starred in a 17-13 narrow loss to No. 1 Oklahoma.

Cesarone had 8,404 career passing yards and 8 career games with over 300 yards passing. Just, an *All-Midwest* Conference selection, threw for 582 yards.

The fourth member is Bill McNamara (Lawrence '88), an *All-Midwest* Conference choice, who had 2,124 yards passing last year and 1,570 this year. He was also on the *All-Phi* Basketball team last year.

The offensive line consists of Brad Holbrook (Lawrence '89), Dave Colona (Duke '90), Doug Vaughn (Puget Sound '89), Mark Higginson (Lawrence '89), Robert Kupbens (MIT '90), Mike Manly (Case-Western Reserve '89) and Ron Cardwell (Puget Sound '88).

Holbrook, an *All-Midwest* Conference tight end, had 22 receptions for 230 yards while Colona, a tight end, also had 22 catches good for 264 yards. Higginson was an *All-Midwest* Conference guard while Kupbens was an *All-New England Collegiate* Conference selection last year who played with a broken hand the last three games.

Cardwell was an honorable mention *All-CFL* Conference selection.

Continued on following page . . .

## THE ALL-PHI FOOTBALL BOARD

- 40 Years—Dr. John Davis, Jr. (Washburn '38); *SCROLL* sports editor for 40 years, Topeka, Kansas.  
32 Years—Tom Harmon (Michigan '41); All-American back 1940 and 1941; TV Sports Director, Los Angeles, California.  
19 Years—Ray Evans (Kansas '44); All-American back 1948, Retired Bank President, Kansas City, Missouri.  
5 Years—Jim Wacker (Valparaiso '59); Football Coach at Texas Christian.  
3 Years—Rich Brooks (Oregon State '63); Football Coach at Oregon.  
2 Years—Tom Rafferty (Penn State '75); For last 12 years a starting offensive lineman and captain of the Dallas Cowboys.

New Member—Larry Smith (Bowling Green '62); Football Coach at University of Southern California.

Former Board Members: Grantland Rice (Vanderbilt '01); Howie O'Dell (Pitt '34); William Glassford (Pitt '36); Stu Holcomb (Ohio State '32); Art Lewis (Ohio '35); Gordon Locke (Iowa '22); Wilfrid Smith (DePauw '20); Bobby Grayson (Stanford '36); Dallas Ward (Oregon State '27); Paul Wiggin (Stanford '56); Dave McClain (Bowling Green '60); Francis Wistert (Michigan '34).



LARRY SMITH

LARRY SMITH (Bowling Green '62) a new member of the *All-Phi Football Board* who turned programs around at Tulane and Arizona, restored the University of California in one season, winning the Pac 10 in his initial year plus a victory in the season's final game and a Rose Bowl berth against Big Ten Champion Michigan State.

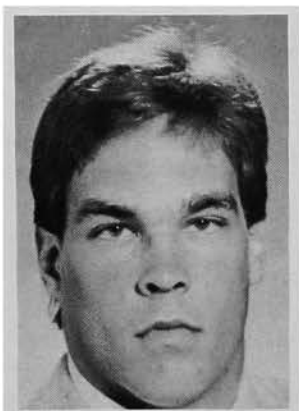

End  
Driscoll  
Northwestern

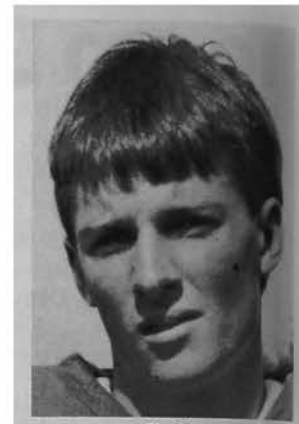

End  
Thompson  
Hanover

FIRST TEAM OFFENSE						
Pos.	Name	School	Pts.	Cl.	Wt.	
*End	Bob Driscoll	Northwestern (U)	35	Sr.	237	
**End	Mike Thompson	Hanover	29	Sr.	180	
*OL	Steve Hoffman	Northwestern (U)	35	Sr.	260	
**OL	Greg Hale	Idaho (U)	35	Jr.	270	
OL	Kevin Smith	Northwestern (U)	35	Sr.	270	
OL	Jeff Stainton	Northwestern	31	Sr.	260	
C	Jeff Freeman	Northwestern (U)	35	Sr.	255	
*Back	Mike Greenfield	Northwestern (U)	35	Sr.	185	
*Back	Ray Bolin	Ashland (U)	35	Sr.	190	
**Back	Tom Polacek	Wash.U.-St. Louis (U)	35	Sr.	200	
WR	Mike Luker	Hanover (U)	35	Jr.	165	

\*All-Phi Last Year  
\*\*Second Team All-Phi Last Year

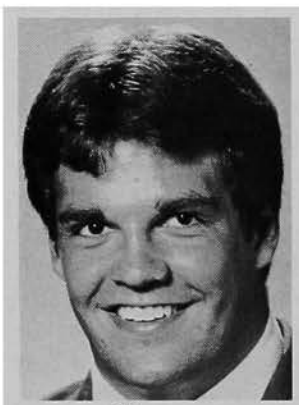

Lineman  
Hoffman  
Northwestern

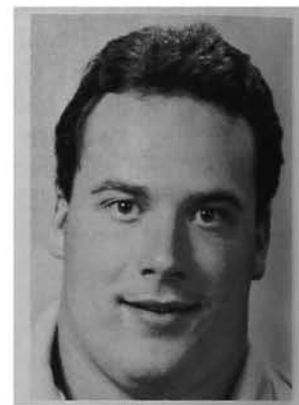

Lineman  
Hale  
Idaho

### ... All-Phis Continued

The second team defense is paced by linemen Eddie Kittle (Texas Tech '89) and Mike Gonzales (Lawrence '88), both first team choices last year. Rounding out the linemen are Edwin Grabisma (Case-Western Reserve '88), Andrew Gappa (Valparaiso '88) and Patrick Frame (Valparaiso '90).

Grabisma, team captain and an *All-Northcoast Athletic Conference* choice, had 85 tackles. Both Gappa and Frame were second team *All-Heartland Conference* selections.

The linebackers are Brett Sullivan (Willamette '88), Sean Clancy (Lawrence '88) and Bob Underwood (Georgia Southern '88).

Sullivan was an *All-CFL* choice with 125 tackles. Clancy had 93 tackles and 4 blocked kicks. Underwood's team was the 1985 and 1986 NCAA Division I AA champions and was ranked sixth this year.

The defensive backfield consists of Tom Wechter (Gettysburg '88), an *All-Centennial Conference* choice with 62 tackles; Todd Ramsey (Washington-St. Louis '89), who had 52 tackles; and Troy Schmedding (Puget Sound '90), who had 66 tackles. ■

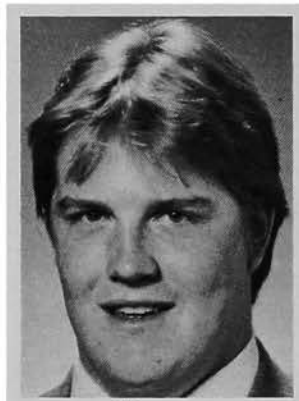

Lineman  
Smith  
Northwestern



Lineman  
Stainton  
Northwestern

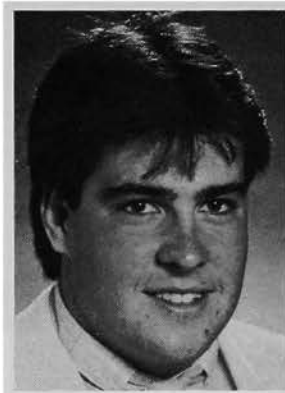

Center  
Freeman  
Northwestern



Back  
Greenfield  
Northwestern



Back  
Bolin  
Ashland



Back  
Polacek  
Washington-St. Louis



Wide Receiver  
Luker  
Hanover



Lineman  
Armstrong  
Arizona State

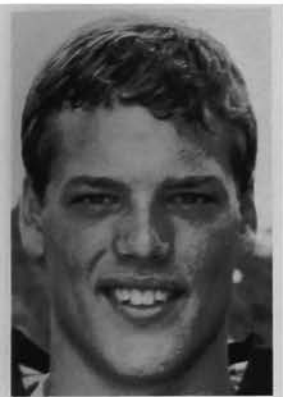

Lineman  
Cooper  
Lawrence

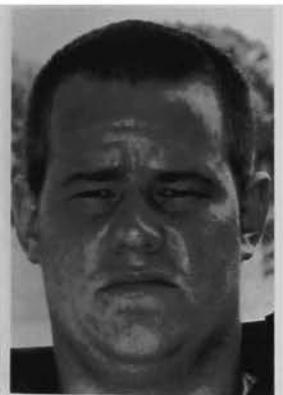

Lineman  
Boldt  
Lawrence



Linebacker  
Korengel  
Hanover



Linebacker  
Bucaro  
Northwestern

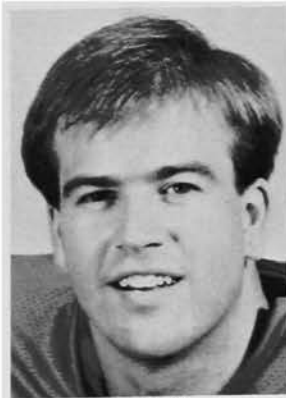

D. Back  
Vincent  
SMU-Georgia



D. Back  
Kaiser  
Wabash

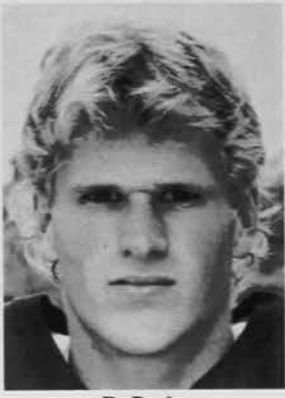

D. Back  
Jung  
Lawrence

### FIRST TEAM DEFENSE

Pos.	Name	School	Pts.	Cl.	Wt.
*DL	Trace Armstrong	Arizona State (U)	35	Sr.	255
DL	Kevin Peterson	Northwestern (U)	35	Jr.	230
DL	Bill Cooper	Lawrence (U)	35	Jr.	230
DL	Keith Rose	Baylor (U)	35	Sr.	237
**DL	Louis Boldt	Lawrence	29	Sr.	225
LB	Tom Kaukialo	Northwestern (U)	35	Sr.	235
**LB	Don Korengel	Hanover	29	Sr.	190
LB	Bob Bucaro	Northwestern	33	Sr.	200
*DB	Mark Vincent	SMU-Georgia (U)	35	Sr.	185
DB	Marty Kaiser	Wabash (U)	35	Sr.	190
DB	Steve Jung	Lawrence (U)	35	So.	185

\*All-Phi Last Year

\*\*Second Team All-Phi Last Year

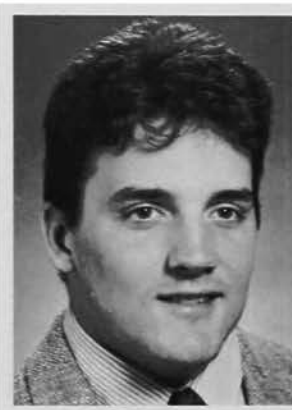

Lineman  
Peterson  
Northwestern

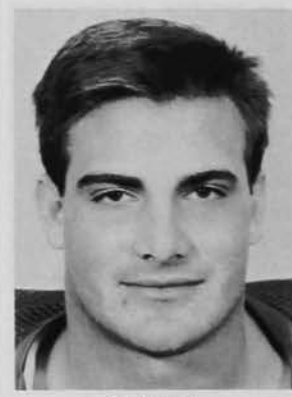

Lineman  
Rose  
Baylor



Linebacker  
Kaukialo  
Northwestern

### OTHER PHIS SCORING POINTS IN THE BALLOTING

**ENDS & W.R.:** Ivan Vassale (Widener); John McCarthy (Centre); Lance Alm (Western Ky.) & Greg Downs (Duke).

**OFF. LINEMEN:** Brian Redmond (Ripon); Doug Stockton (Lawrence); Brad Oden (Lamar); John Stankiewicz & Chris Kakalec (Gettysburg) & Dana Smith (Iowa Wesleyan).

**CENTERS:** Dan Watterson (Western Ky.) & Darren Worrell (Arkansas).

**DEF. LINEMEN:** Kevin Drajer (Hanover); Pat Morley, Tim Landis & Travis Welch (Willamette); John Moss & Keith Koehler (Gettysburg); Chris Staley (Ashland) & Walter Loving (Western Ky.).

**LINEBACKERS:** James Perez (S.W. Texas State); Mike Searle (Wash. U.-St. Louis); Chris Witteck (Northwestern); Jerome Webb (Ripon); Ty Getz (Case-Western Reserve); & Ken Nazemetz (Davidson).

**BACKS (Offense & Defense):** Bob Burkart (Hanover); Rick Mueller (Willamette); Bruno Pietrobbon (McGill); Mark Brown (Centre); Bryan Anderson (Wabash); Kyle See & Steve Farnes (Willamette); Mark Jacobs (Valparaiso); Harry Schiaui (Davidson) & Tom Donegan (Gettysburg).

**KICKERS:** John Hillhouse (McGill) & Ian Sherman (U. California-Davis).

### PHIKEIAS

**Greg Bennett** (Puget Sound), OL, Jr., 220 lbs. Started every game with an NAIA Div. I Ranked Team.

**Tim Bohman** (Lawrence), RB, Jr., 190 lbs. Team's 2nd leading rusher, 4.7 av. scoring, 5 TD's.

**Russ Hose** (Case-Western Res.), NG, Soph., 220 lbs. Started every game.

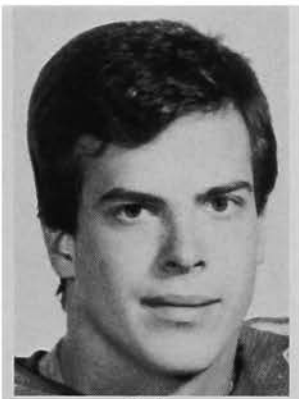

End  
Colona  
Duke

SECOND TEAM OFFENSE						
Pos.	Name	School	Pts.	Cl.	Wt.	
End	Dave Colona	Duke	23	So.	245	
End	Brad Holbrook	Lawrence	19	Jr.	225	
OL	Doug Vaughn	Puget Sound (U)	21	Jr.	255	
OL	Mark Higginson	Lawrence	25	Jr.	230	
OL	Mike Manly	Case-W. Reserve	16	Jr.	245	
OL	Robert Kupbens	M.I.T.	16	So.	225	
C	Ron Cardwell	Puget Sound	17	Sr.	235	
Back	John Stollenwreck	SMU-Missouri (U)	21	So.	200	
Back	Jeff Cesarone	Western Ky. (U)	21	Sr.	210	
Back	Bill McNamara	Lawrence	19	Sr.	165	
WR	Gary Just	Lawrence (U)	21	Jr.	180	

*\*All-Phi Last Year*  
*\*\*Second Team All-Phi Last Year*



End  
Holbrook  
Lawrence



Lineman  
Vaughn  
Puget Sound

ALL-PHI KICKERS HONOR ROLL	
<b>Steve Lilleberg</b> (Puget Sound) Soph. Kicker: For the season 29 of 29 PAT's and 3 of 7 FG's for 36 pts.	
<b>Dan Maher</b> (Western Ky.) Jr. Kicker: For the season 28 of 29 PAT's and 12 of 19 FG's for 64 pts., the team's leading scorer.	
<b>Bryan Owen</b> (Mississippi) Jr. Kicker: As a freshman and sophomore scored 96 kicking points. This year 23 of 24 PAT's and 12 of 16 FG's for 59 pts., the team's leading scorer.	
<b>Terry Syler</b> (Baylor) Jr. Kicker: As a freshman and sophomore scored 129 kicking points. This year 19 of 20 PAT's and 10 of 15 FG's for 49 pts., the team's leading scorer.	

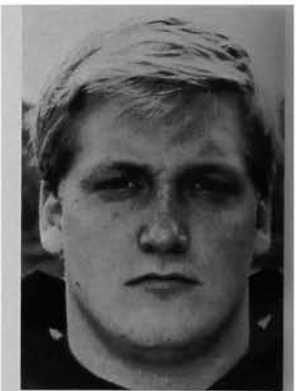

Lineman  
Higginson  
Lawrence

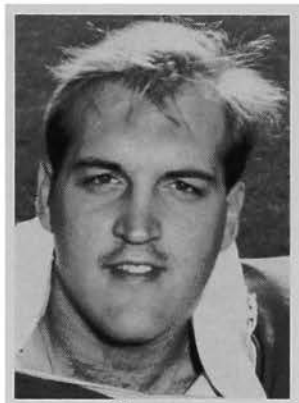

Lineman  
Manly  
Case-Western



Kicker  
Lilleberg  
Puget Sound '90

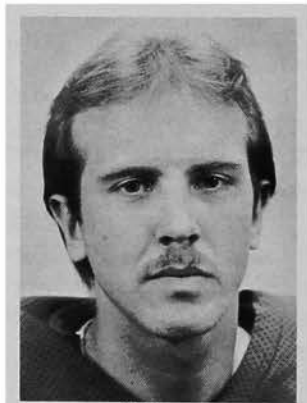

Kicker  
Maher  
W. Kentucky '89

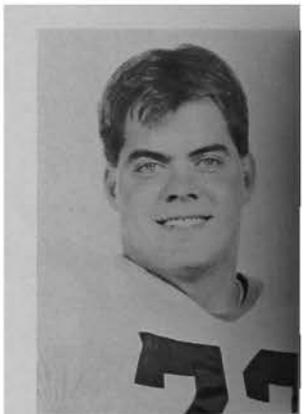

Lineman  
Kupbens  
MIT

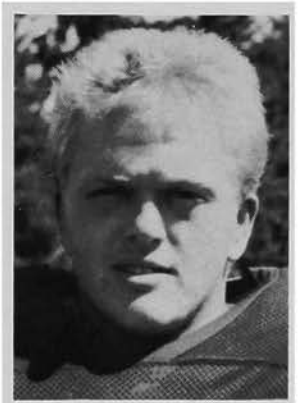

Center  
Cardwell  
Puget Sound



Back  
Stollenwreck  
SMU-Missouri



Back  
Cesarone  
Western Kentucky

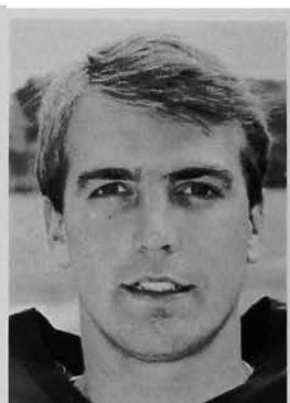

Back  
McNamara  
Lawrence



Wide Receiver  
Just  
Lawrence



**Lineman  
Kittle  
Texas Tech**

SECOND TEAM DEFENSE						
Pos.	Name	School	Pts.	Cl.	Wt.	
*DL	Eddie Kittle	Texas Tech	24	Jr.	230	
*DL	Mike Gonzales	Lawrence (U)	21	Sr.	220	
DL	Edwin Grabisma	Case-W. Reserve	19	Sr.	250	
DL	Andrew Gappa	Valparaiso (U)	21	Sr.	230	
DL	Patrick Frame	Valparaiso	18	So.	225	
LB	Brett Sullivan	Willamette	25	Sr.	200	
LB	Sean Clancy	Lawrence (U)	21	Sr.	210	
LB	Robert Underwood	Georgia Southern	17	Sr.	200	
DB	Tony Wechter	Gettysburg (U)	21	Sr.	170	
DB	Todd Ramsey	Wash. U.-St. Louis	19	Jr.	180	
DB	Troy Schnedding	Puget Sound	14	So.	192	

*\*All-Phi Last Year*  
*\*\*Second Team All-Phi Last Year*

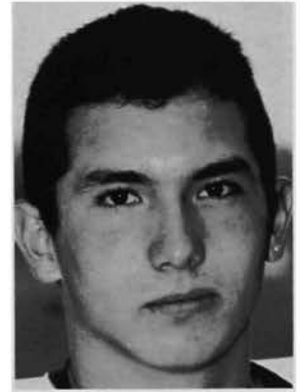

**Lineman  
Gonzales  
Lawrence**

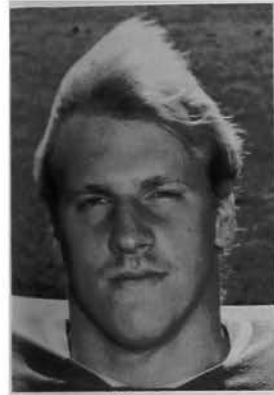

**Lineman  
Grabisma  
Case-Western**

1987 UPDATE OF PHI DELTA THETA FOOTBALL RECORDS	
<b>MIKE THOMPSON</b> (Hanover)	Career receptions of 1,452 yds.
<b>RAY BOLIN</b> (Ashland)	Career rushing of 2,691 yds.
<b>TOM POLACEK</b> (Wash. U.-St. Louis)	Career rushing of 2,494 yds. Single game mark of 232 yds. against MacMurray.
<b>MIKE GREENFIELD</b> (Northwestern)	Career passing of 5,803 yds.
<b>JEFF CESARONE</b> (Western Ky.)	Career passing of 8,404 yds. Single game passing of 494 yds. against Akron.
<b>MARTY KAISER</b> (Wabash)	17 Career interceptions.
<b>TOM KAUKIALO</b> (Northwestern)	145 tackles in 1987. Top game of 19 against Wisconsin.
<b>DAN MAHER</b> (Western Ky.)	52 yd. FG against Louisville. 51 yd. FG against Austin Peay.
<b>BRYAN OWEN</b> (Mississippi)	52 yd. FG against Ark. State.



**Lineman  
Gappa  
Valparaiso**



**Lineman  
Frame  
Valparaiso**



**Kicker  
Owen  
Mississippi '89**

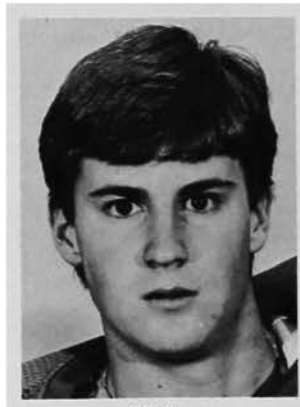

**Kicker  
Sylar  
Baylor '89**

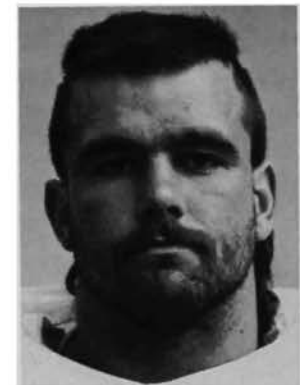

**Linebacker  
Sullivan  
Willamette**



**Linebacker  
Clancy  
Lawrence**



**Linebacker  
Underwood  
Georgia Southern**

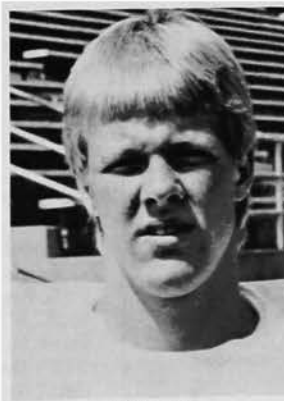

**D. Back  
Wechter  
Gettysburg**



**D. Back  
Ramsey  
Washington-St. Louis**



**D. Back  
Schnedding  
Puget Sound**

# Senior Discus Toss Paced By DeGroot

Edward B. (Burt) DeGroot (Stanford '31), San Clemente, CA, this past summer at the age of 80 won the American record in the discus — twice.

In July at the National Seniors Olympics in St. Louis, he broke the American best for the 80-84 Age Group of 88' 4" by throwing 90' 4". Two weeks later, he improved that mark with a toss of 91' 4" at The Track Athletic Congress Masters Championships in Eugene, OR for competition 40 and older by age groups.

At Stanford, DeGroot was top pole vaulter from 1929-32 clearing 13' 6" when the world's record was 14' 1" in the days of bamboo poles and sawdust landing pits.

After getting a Masters Degree in Education from Stanford, he coached in California, Kansas and Hawaii. Joining the Army in 1941, he became a physical education director at March Air Force Base, retiring 20 years later to coach and subsequently become dean of student activities at Santa Monica College.

In the early 1960's, DeGroot coached Santa Monica to four consecutive National Volleyball Championships beating UCLA to win the last two titles. This led to a position as manager of the US Volleyball Team for the 1971 Pan American Games in Cali, Columbia. ■

## 1987 PHI FOOTBALL HONORS

**ROSE BOWL:** Larry Smith (Bowling Green), Head Football Coach, USC.

**LIBERTY BOWL:** Arkansas, Darren Worrell, Center & Stephen Jones, DB; Georgia, Mark Vincent, DB.

**FREEDOM BOWL:** Arizona State, Raymond "Trace" Armstrong, DL.

**PEACH BOWL:** Indiana, Tim Rickes, DB.

**BLUE-GRAY GAME:** Northwestern, Mike Greenfield, QB.

**PRO BOWL:** Northwestern, Steve Tasker, Buffalo.

**Brad Holbrook** (Lawrence) TE All-Midwest Conf.

**Gary Just** (Lawrence) SE All-Midwest Conf.

**Bill Cooper** (Lawrence) DE All-Midwest Conf.

**Louis Boldt** (Lawrence) DL All-Midwest Conf.

**Mike Higginson** (Lawrence) OL All-Midwest Conf.

**Bill McNarmara** (Lawrence) QB All-Midwest Conf.

**Steve Jung** (Lawrence) DB All-Midwest Conf.

**Greg Hale** (Idaho) OT All-Big Sky Conf.

**Brett Sullivan** (Willamette) LB All-CFL

**Tony Wechter** (Gettysburg) DB All-Centennial Conf.

**Edwin Grabisma** (Case-W. Res.) DL All-Northcoast Conf.

**Pat Morley** (Willamette) DE 2nd Team All-CFL

**Andrew Gappa** (Valparaiso) DL 2nd Team All-Heartland Conf.

**Patrick Frame** (Valparaiso) DE 2nd Team All-Heartland Conf.

**Ray Bolin** (Ashland) RB 2nd Team All-Heartland Conf.

**Jeff Stainton** (Northwestern) SID All-Dist., All-Academic

**Tom Polacek** (Wash. U.-St. Louis) SID All-Dist., All-Academic

**WABASH:** NCAA Div. III, 6th Ranked—5 Phis

**WESTERN KY.:** NCAA Div. I AA, 12th Ranked—10 Phis

**PUGET SOUND:** NAIA Div. I, 17th Ranked—14 Phis

**LAWRENCE:** 12 Phis; **WILLAMETTE:** 12 Phis

**WASH. U. (St. Louis):** 12 Phis; **GETTYSBURG:** 10 Phis

**Bruno Pietrobon**, McGill, GTE Academic All-American, University

Div., 1st team, 3.67, Civil Engineering

**Bill Cooper**, Lawrence, GTE Academic All-American, College Div.,

2nd team, 3.72, Biology

**Tom Polacek**, Wash. U.-St. Louis, GTE Academic All-American,

College Div., 2nd team, 3.39, History

## SPORTS SHORTS

**BURT REYNOLDS** (Florida State '57), an ex-Seminole football star and well known actor, recently had the Florida State Football Dormitory named after him following a substantial contribution for renovation and expansion of the \$1.8 million project. He has been a frequent supporter to the school, donating \$600,000 to the Performing Theater in 1980; \$700,000 to the school's acting program in Jupiter and \$1 million to the FSU acting program at the Aslo Center Theater in Sarasota. . . **BILLY BRYAN** (Duke '77), Denver Bronco center and an *All-Phi* Football Board guest member three years ago, had major knee surgery after the KC Chiefs game, ending a streak of 83 straight starts as the Bronco's center.

**RAY EVANS** (Kansas '47), veteran member of the *All-Phi* Football Board, was recently named president of the American Royal in Kansas City, a national livestock and horse show. . . **RON HARMS** (Valparaiso '58), head football coach at Texas A&I since 1979, had the Javelinas ranked No. 1 in the NCAA Division III with a 9-2 record this past season. . . **FRANK SEURER** (Kansas '84), a former *All-Phi* quarterback who holds the Kansas career passing record of 6,410 yards, made his NFL debut with the KC Chiefs, hitting 13 of 23 for 233 yards against the New York Jets. . . **GREG HORNE** (Arkansas '87), the NCAA punting champion last year who was drafted by Cincinnati, was cut early by the Bengals but was then signed by the St. Louis Cardinals in late November. . . **LOUIS W. "BILL" BERGESCH** (Washington-St. Louis '46), general manager of the Cincinnati Reds since 1984, did not have his contract renewed by the controversial Reds owner Marge Schott.

**BERNARD P. WALTER, JR.** (Maryland '63), athletic director at Arundel Senior High School in Annapolis, MD, has been selected to serve as head coach of the 1988 USA Junior Baseball team during the World Championship games next year in Australia. He has spent the past 17 years teaching and coaching in Anne Arundel County Public Schools. . . **DAVID MANDEL** (Michigan '88), a senior on Michigan's football team, was recently profiled during halftime of the national televised Iowa-Michigan game on Oct. 17. ABC-TV's "Man on the Sideline," Steve Alvarez, anchored the feature which focused on the fact that David and his twin brother Scott (Sigma Alpha Mu) could greatly benefit from the Michigan program despite being walk-ons and not getting a lot of playing time. DAVID played on the "scout" team during practices. He is enrolled in the Honors College at Michigan and has a 3.6 grade average in cellular and molecular biology. He plans on attending medical school after graduation. On the program he states that "after going through four years of Michigan football, I know I can handle any situation in life. I know that no matter how tough the outlook is, I made it once, and can do it again." . . **GLENN TRAMMEL** (Kansas '88) placed fourth at the U.S. Open Swimming Championships in the 100 backstroke. . . With ABC for the Winter Olympics in Calgary are **GARY BENDER** (Wichita State '62) on speedskating and **MIKE ADAMLE** (Northwestern '76) on biathlon, cross-country skiing and nordic combined skiing. . .

## 1987-1988 ALL-PHI BASKETBALL PROSPECTS

**ALL-PHI HOLDOVERS:** Mike Yates, Centre, Jr., 6'1" (av. 11.6 last yr.); Time Brack, Centre, Jr., 5'9" (av. 5.8 last yr.); Shawn Koerner, Lawrence, Jr., 6'2", All-Midwest Conf. 1986-87 (av. 14.0 last yr.); Bill McNamara, Lawrence, Sr., 5'10", Captain (av. 6.9 last yr.) and Jeffery Stempler, Western Maryland, Sr., 5'8", Captain (av. 5.7 last yr.).

**POTENTIAL ALL-PHI SELECTIONS:** Danny Johnson, Centre, Jr., 6'4" (All-CAC 1986-87, 15.4 av., 55% shooter with 106 assists); Bo Wyandat, Centre, Jr., 6'5" (11.1 av. last yr.); Dan Hurley, Univ. of Tampa, Sr., 6'11"; Bob Blackwood, Univ. of Central Florida, Soph. 6'5"; Paul Brousseau, McGill, Soph., 6'5"; Dave Steiner, McGill, Soph., 6'3"; Mark Gessner, South Dakota, Soph., 6'6"; Joe Selby, Puget Sound, Jr., 6'4"; Kevin O'Connell, Wash. U.-St. Louis, Jr., 5'10"; Dave Colona, Duke, Soph., 6'3"; Tony Schnell, Westminster (Mo.), Sr., 6'3"; Dave Devoyot, Westminster (Mo.), Sr., 6'7"

...Continued from IFC

The convention representatives will be able to participate in a leadership program on Friday, June 24. The program, Leadership School, will be conducted under the direction of Dr. Edward G. Whipple, (Hanover '74). Various topics of interest to undergraduates will be discussed in a series of group meetings. There will also be seminars just for chapter advisers and alumni club representatives.

#### SCHEDULE AT A GLANCE

##### Thursday, June 23

- 9:00 a.m. Registration begins
- 3:00 p.m. Province meetings
- 4:00 p.m. Nominating Committee meets
- 8:00 p.m. Opening Session

##### Friday, June 24

- 8:00 a.m. General Session
- 11:00 a.m. Leadership School
- 12:30 p.m. Free Enterprise Luncheon
- 2:30 p.m. Leadership School
- 5:30 p.m. General Session

##### Saturday, June 25

- 8:00 a.m. General Session—Election of the General Council
- 12:30 p.m. Awards Luncheon
- 3:00 p.m. General Session
- 6:00 p.m. Grand Banquet—Golden Legion Ceremony, Awards, General Council Installation

##### Sunday, June 26

- 9:00 a.m. General Session
- 11:00 a.m. Convention ends

The convention delegates will be asked to consider several important proposed changes to the Constitution and General Statutes. In addition, the Phis will also elect a new General Council. The ritual of the Fraternity will be demonstrated by undergraduates from the three chapters in the Dallas/Fort Worth area on Saturday morning, June 25. The convention will conclude on Sunday morning with the performance of the memorial ceremony for our brother Phis who have entered the "Chapter Grand." Finally, once any unfinished business has been discussed, the convention will adjourn after the closing ceremony.

The alumni in the Dallas/Fort Worth area have scheduled several unique attractions for the delegates and guests to ensure everyone has an opportunity to enjoy the attractions of the Southwest area. The 67th Biennial Convention promises to of-

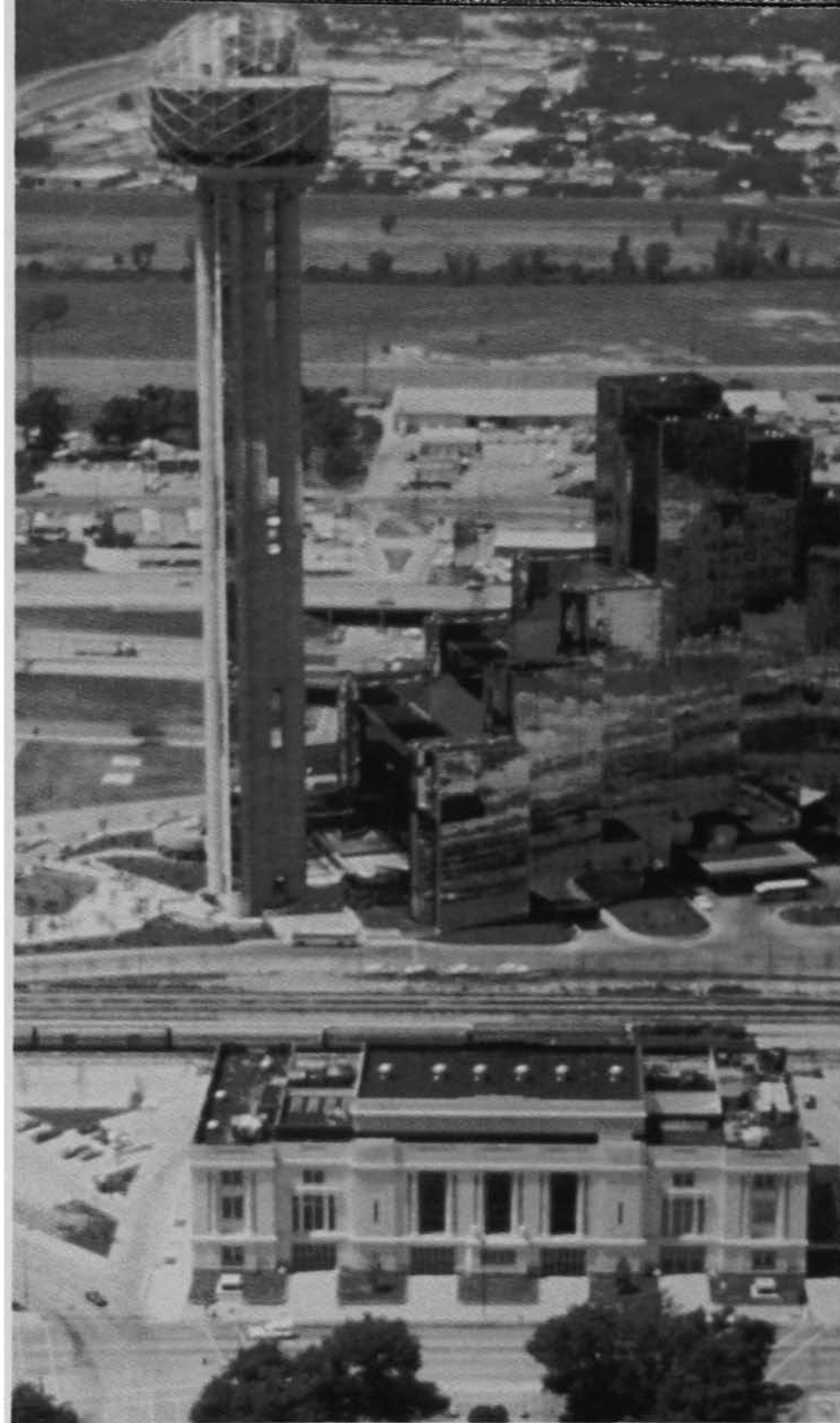

fer a unique opportunity to establish and renew friendships among many brother Phis. The program will be

challenging, educational, and enjoyable. Come to Dallas and be a part of history in Phi Delta Theta! ■

Please send information on Phi Delta Theta's 1988 Convention.

NAME \_\_\_\_\_

ADDRESS \_\_\_\_\_

CITY, STATE, ZIP \_\_\_\_\_

CHAPTER \_\_\_\_\_ YEAR \_\_\_\_\_

MAIL TO: Phi Delta Theta Headquarters  
P.O. Box 151  
Oxford, OH 45056



# Phi Delta Theta *Official Jewelry*

*A Timeless Tradition. A Symbol of Excellence.*

### Order Form

Qty.	Style #	Description and Quality	Unit Price
_____	3305B	Official Phi Delta Theta Signet Ring, 10K Gold.....	\$260.00
_____	3305B	Official Phi Delta Theta Signet Ring, Poiara (Silver)	\$130.00
_____	275	Bicentennial Badge, Balclad®.....	\$ 12.00
_____	602	Enameled Coat-of-Arms Button, Gold Electroplate.....	\$ 5.00
_____	605	Monogram Button, Balclad®.....	\$ 5.00
_____	25	25th Anniversary Silver Legion Lapel Button, Silverplate.....	\$ 10.00
_____	50	50th Anniversary Golden Legion Lapel Button, Balclad®.....	\$ 5.00

Balclad® is a heavy gold electroplate.  
 Please add \$2.00 for shipping & handling on prepaid orders.  
 All prices U.S. funds.

Make payment to Phi Delta Theta  
 Send check and order form to: Phi Delta Theta  
 P.O. Box 151  
 Oxford, Ohio 45056

Ship to: \_\_\_\_\_ Ring Size \_\_\_\_\_  
 Name \_\_\_\_\_  
 Address \_\_\_\_\_  
 City \_\_\_\_\_ State \_\_\_\_\_ Zip \_\_\_\_\_  
 Phone (\_\_\_\_) \_\_\_\_\_

Sub Total	
Shipping	\$ 2.00
<b>TOTAL</b>	



# the scroll

OF PHI DELTA THETA  
SUMMER 1988

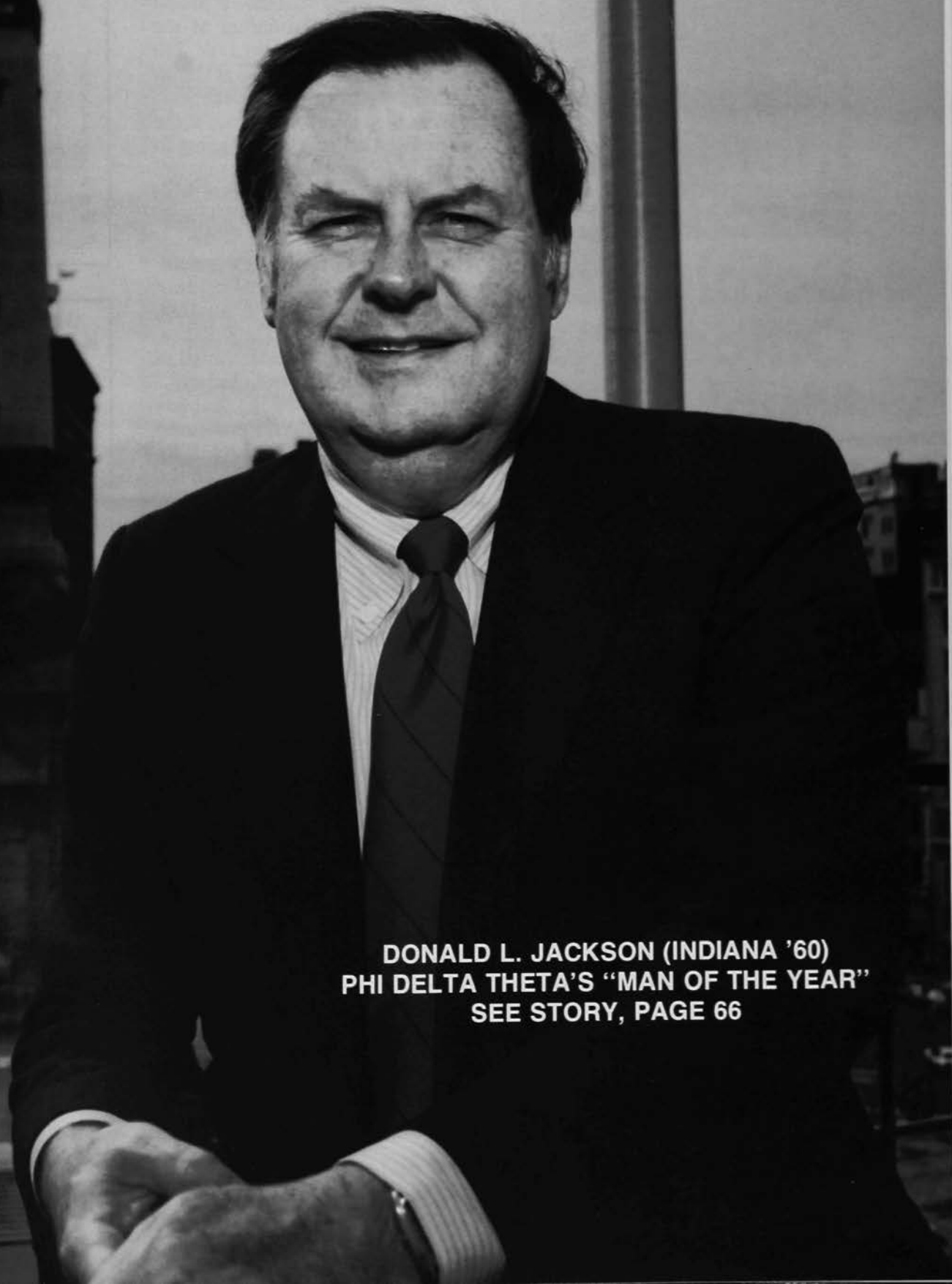

DONALD L. JACKSON (INDIANA '60)  
PHI DELTA THETA'S "MAN OF THE YEAR"  
SEE STORY, PAGE 66

# Fee Increase Discussion Dominates Officers Meet

*The General Council will recommend increasing both the pledge initiation fee and the general initiation fee at this summer's General Convention.*

**M**oney dominated the General Officers Conference in Atlanta, Feb. 20-21.

An increase in fees will be recommended to the General Convention this summer in Dallas as a result of recommendations by the general officers following a full discussion at the Atlanta meeting.

"We are going to show a deficit operation for the biennium at the summer convention," said J. W. Bill Stitt, treasurer of the General Council, in his report to the officers.

"We failed to get an increase at the '86 Convention and we are going to pay for it," he stated. "This time we have got to build a better case with the delegates. We can not continue to live off reserves."

Earlier, Tal Bray GC president, outlined some of the critical needs of the fraternity in regard to services, staff and space.

"We are presently understaffed to handle the growth in our chapters," he said. "We are increasing chapters at a rate of three per year and could grow to as many as 200 chapters by 1998. But we have not increased the size of our staff."

By way of comparison, Bray pointed out that (1) Phi Delta Theta is the fourth largest fraternity in terms of initiates (171,000), (2) ninth out of ten in the ratio of chapters to professional staff (1 to 22) among the

larger fraternities and (3) 49th in a list of 51 in four-year costs to members. (The figures were supplied by the Fraternity Executives Association.)

## TOP TEN FRATERNITIES BY INITIATES RATIO OF CHAPTERS TO PROFESSIONAL STAFF

	Professional Staff	Rank*
1. Sigma Alpha Epsilon	19:1	(7)
2. Sigma Chi	11:1	(1)
3. Lambda Chi Alpha	15:1	(3)
4. Phi Delta Theta	22:1	(9)
5. Tau Kappa Epsilon	19:1	(7)
6. Kappa Sigma	25:1	(10)
7. Sigma Phi Epsilon	15:1	(3)
8. Sigma Nu	17:1	(6)
9. Alpha Tau Omega	16:1	(5)
10. Pi Kappa Alpha	13:1	(2)

\*Ranking by total number of initiates.

## AVERAGE COST OF MEMBERSHIP

Pledge Fee:	Highest	= \$ 47.00
	Lowest	= \$ 15.00
	Average	= \$ 32.34

# of Fraternities charging pledge fees = 38

Initiation Fee:	Highest	= \$230.00
	Lowest	= \$ 30.00
	Average	= \$121.02

# of Fraternities charging initiation fees = 50

Annual Dues:	Highest	= \$ 90.00
	Lowest	= \$ 5.00
	Average	= \$ 34.47

# of Fraternities charging annual dues = 38

Total Four-year Cost:	Highest	= \$410.00
	Lowest	= \$100.00
	Average	= \$234.01

*These figures are based upon the 1986-87 FEA Survey.*

*Total # of responding Fraternities = 51.*

## TOP TEN FRATERNITIES BY INITIATES

1. Sigma Alpha Epsilon	206,454
2. Sigma Chi	199,000
3. Lambda Chi Alpha	182,326
4. Phi Delta Theta	171,000
4. Tau Kappa Epsilon	171,000
6. Kappa Sigma	168,000
7. Sigma Phi Epsilon	160,355
7. Sigma Nu	160,000
9. Alpha Tau Omega	146,116
10. Pi Kappa Alpha	143,070

*\*With the exception of Alpha Tau Omega, all chapters listed above would also be included in Top Ten by number of chapters.*

## LEADERSHIP CONFERENCE INCOME AND EXPENSES FOR 1987 COLLEGE

<b>INCOME:</b>	
\$60 x 4 installments x 159 chapters/colonies	\$38,000

<b>EXPENSES:</b>	
Total expenses for 1987	
College	\$46,000
Net cost to General Fraternity	\$ 8,000

Continued on IBC...

# the scroll

OF PHI DELTA THETA

ISSN 0036-9799

Vol. 111, No. 3 Summer, '88

Editor: Bill Dean

Business Manager:  
Robert J. Miller

Editorial Assistant:  
Mrs. Blanche Stelle

Sports Editor: Dr. John Davis, Jr.

Contributing Editors:

Bob Biggs  
Jesse Davis  
Jeff Dillon

Miguel A. Fernandez

Harry Gerlach

Rich Gropf

Don Heatherly

Edward F. Hooper

Robert Hoysgaard

Bob Miller

Benjamin Moment

Brett Petersen

Rusty Richardson

The Scroll (ISSN 0036-9799) is an educational journal published continuously by the Phi Delta Theta Fraternity® since 1878 as its official organ. It is now published five times a year (Fall, Winter, Spring, Summer, Summer Supplement) at Long Prairie, Minnesota. Subscription Rates: for life \$500.00 (included in initiation fee); Annual \$20.00; Single Number, \$5. Second class postage paid at Oxford, Ohio, and at additional mailing offices. Please send form 3579 for undeliverable copies to Phi Delta Theta Fraternity®, 2 South Campus Ave., P.O. Box 151, Oxford, Ohio 45056. Printed in U.S.A.

©Copyright 1988 by Phi Delta Theta Fraternity.® All rights reserved. Nothing herein may be reproduced without the express written permission of Phi Delta Theta Fraternity.

 Members College Fraternity  
Editor's Association

 National  
Interfraternity  
Conference

## In This Issue

### Jackson Named Gardner Winner ..... 66

Donald L. Jackson (Indiana '60), nominated by the Indiana Alpha chapter, has been selected to receive the Raymond L. Gardner Award as "Phi of the Year" for 1987.

### Retired Cincinnati Surgeon Impacts Horse Racing Arena ..... 68

Dr. Eslie Asbury (Cincinnati '18) has made a major impact in the fields of medicine and thoroughbred horse racing, and has also been active in sports and as a writer.

### Former Diplomat Employs Writing, Photography Skills ..... 70

J. Y. Bryan (Chicago '29), former diplomat, photographer and author, has been around the world five times, visited 56 countries and, as he puts it, "kept my cameras and pencils busy."

### Wise Honored For Directing Skills ..... 72

Robert Wise (Franklin '36), Academy-Award winning director and former president of the Directors Guild of America, was recently presented with the D. W. Griffith Award for outstanding achievement and lifetime contributions to film.

### Florida Kappa Installed As 202nd Chapter ..... 74

Florida Kappa at Florida International University was installed as the 202nd chapter of Phi Delta Theta in ceremonies at Miami on Jan. 9.

### North Carolina Delta Installed At N. C. State .... 75

North Carolina Delta colony was installed at North Carolina State University on Nov. 20, 1987 with John A. Poole (North Carolina '65), chairman of the Survey Commission, presiding.

### Swann Successful in Acting, Law ..... 76

Frank Swann (Illinois '34) left the practice of law in 1938 to be an actor and returned to the legal profession in 1944 and never regretted either decision.

### Eight Cagers Named As All-Phis ..... 94

The 1987-88 All-Phi basketball team is composed of eight players paced by a quartet of unanimous selections by the board.

### Colorado Gamma Returns to Colorado State .. 100

Colorado Gamma chapter of Phi Delta Theta was reinstalled at Colorado State University in Fort Collins, CO on Feb. 6, 1988 with Fr. David Turner (Minnesota '70) presiding.

### Leadership For A Lifetime ..... 102

Robert J. Miller, executive vice president, reports on the 1987 campaign year. A listing of all giving clubs and givers by chapter follows.

## Departments

Busy Phis .....	78
The Chapter Grand .....	81
Directory .....	84
Alumni News .....	90
Phis in Sports .....	93
What's Going On In Phi Delta Theta.....	96

# Jackson Named Gardner Winner

*Donald L. Jackson (Indiana '60), a partner in the law firm of Bingham, Summers, & Spilman in Indianapolis, is the 1987 "Phi of the Year."*

**D**onald L. Jackson (Indiana '60), nominated by the Indiana Alpha chapter, has been selected to receive the Raymond L. Gardner Award as "Phi of the Year" for 1987. Monte C. Johnson (Kansas '59) and Frank J. Becker (Kansas '58) have been named runners-up for the award.

This award was established by the Seattle Alumni Club in honor of Raymond L. Gardner (Washington '18). Brother Gardner was a Seattle civic and business leader who served as chapter adviser for Washington Alpha, province president, and, finally, a member of the General Council from 1952 to 1956 when he retired due to ill health. The award is given annually to an alumnus for his contribution to Phi Delta Theta, higher education, and community life and honors those alumni who have brought prestige



to the Fraternity through their activities.

Donald L. Jackson was initiated into the Fraternity on April 11, 1957. His involvement in Fraternity affairs has continued since its initiation. As an undergraduate, Don served as both chapter president and president of the Indiana University Interfraternity Council.

Immediately following his graduation from the Indiana University School of Law in 1966, Don became involved as a director of the Indiana Alpha Student Scholarship Foundation. He was elected to the presidency of the foundation in 1969 and continues to hold that position today. During this approximate 20-year term on the housing corporation board, Don has made several innovative changes to improve the structure and organization of the chapter house. A few of his innovations have included a senior discount system, a scholarship program to reward undergraduates for academic achievement, a graduate scholarship program, housing contracts, and creation of a weight room, bike room, and computer room in the chapter house.

Brother Jackson's activities are by no means limited to Phi Delta Theta. His alma mater has also benefited from his support and involvement. Don is a life member of the Indiana University Alumni Association and has served on its Board of Directors since 1981. Brother Jackson has also been recognized by the university as a member of the Hoosier Hundred and the Well House Society. In addition to these involvements, Don has served as chairman of the Board of Visitors for the Indiana University-Indianapolis Law School.

Beyond all of his involvements with Phi Delta Theta and Indiana University, Don has still been able to find the time for a wide variety of other community and civic involvements. These involvements have included serving on the Advisory Board of Washington Township, director and president of the Indianapolis Day Nursery Associa-

tion and Foundation, the Advisory Council to Junior Achievement of Central Indiana, the Indianapolis Chamber of Commerce, a Republican precinct committeeman, the Meridian-Kessler Neighborhood Association, the Indianapolis Downtown Kiwanis Club, Columbia Club, Wichita Club, Indianapolis Athletic Club, and Director of the Oceanana Beach Association.

Professionally, Don is a partner in the law firm of Bingham, Summers, & Spilman. Don has held numerous positions in the Indianapolis Bar Association, the Indiana State Bar Association, and the American Bar Association. He has also contributed several articles to the Indiana Law Review.

Don and his wife have two children. Don's oldest son has just completed his term as president of the Indiana Alpha chapter and was the recipient of the Arthur R. Priest Award this past year.

#### **Frank J. Becker**

Frank J. Becker is the chairman of the board and chief executive officer of Becker Corporation, the largest petroleum carrier in Kansas. Brother Becker is also chairman of the board and CEO of the First National Bank and Trust Company located in El Dorado, Kansas.

His fraternity involvements have included serving as a member of the Kansas Alpha Alumni Corporation, the Kansas Alpha New House Committee, and the Wichita Alumni Club. Frank Becker's involvement in higher education has included serving as chairman of the Board of Regents for the State of Kansas, chairman of the Greater University Fund, president of the Kansas Alumni Association, and Endowment Association. He has also been involved with the St. Lawrence Catholic Center, the Butler County Community Junior College, and Conception Seminary College.

Brother Becker has also been involved with numerous business, civic, and community-related activities throughout the State of Kansas.

#### **Monte C. Johnson**

Monte C. Johnson, also from

Kansas Alpha, has been a longtime supporter of both the chapter and the University of Kansas. Johnson has served the university as public relations director, assistant athletic director, academic counselor, business manager, and most recently as athletic director.

Since stepping down from that position in 1987, Monte has been dedicating himself to a 2.5 million dollar fund-raising project for a new Kansas Alpha chapter house. This is certainly not his first fund-raising effort. In the past, Monte has conducted successful fund-raising campaigns for the Salvation Army in Wichita, the Fellowship of Christian Athletes, and the Friends University Board which provides money for small colleges. A columnist for the Kansas City Star/Times described Monte the following way: "The training of a businessman, background of a college athlete and administrator, connections of an alumnus who has been active in the school's programs, and almost limitless capacity for work."

Brothers Jackson, Becker, and Johnson are all to be commended for their unselfish devotion and donation of their time and energies as they continue to exemplify the teachings of the Bond. ■

#### **RAYMOND L. GARDNER AWARD WINNERS**

- 1960—Sidney O. Smith, Sr. - Georgia '08
- 1961—O. N. Torian - Sewanee '93
- 1962—William H. Mounger - Mississippi '38
- 1963—Robert J. Behnke - Washington '43
- 1964—Roger D. Branigin - Franklin '23
- 1965—Ralph W. Sockman - Ohio Wesleyan '11
- 1966—J. Quincy Adams - SMU '50
- 1967—Carman E. Kipp - Utah '48
- 1968—Carey Croneis - Denison '22
- 1969—John Davis, Jr. - Washburn '38
- 1970—S. Stanley Learned - Kansas '24
- 1971—Wales H. Madden, Jr. - Texas '49
- 1972—Ray L. Hunt - SMU '65
- 1973—William A. Howard - Alberta '41
- 1974—Perry C. McGriff - Florida '60
- 1975—Harry W. Massey - Florida State '55
- 1976—Clarence H. McGuire - Kansas '28
- 1977—Aloysius S. Hackenberg - N. Dakota '46
- 1978—Russell T. Thomas - Emory '48
- 1979—Elliott A. Johnson - Chicago '27
- 1980—William F. (Bill) Martin - Oklahoma '38
- 1981—Howell E. Adams, Jr. - Vanderbilt '53
- 1982—Donald S. Kennedy - Butler '23
- 1983—Robin A. Bell - Ohio State '28
- 1984—W. Richard Wright - Akron '35
- 1985—Howard A. Hobson - Oregon '26
- 1986—John F. Scovell - Texas Tech '68
- 1987—Donald L. Jackson - Indiana '60



VISIT WITH THE VICE PRESIDENT: Dr. Eslie Asbury (Cincinnati '18), retired surgeon and well known horse breeder visits with Vice President George Bush at a luncheon in Naples, Florida. Bush was a classmate of both Asbury's sons in high school.

## Retired Cincinnati Surgeon Impacts Horse Racing Arena

*Dr. Eslie Asbury (Cincinnati '18) has made a major impact in the fields of medicine and thoroughbred horse racing and has just completed his fifth book.*

**B**y anyone's standards Dr. Eslie Asbury (Cincinnati '18) is a truly remarkable individual.

He has made a major impact in the fields of medicine and thoroughbred horse racing, and has also been active in sports and as a writer.

At the age of 91 he has recently written his 5th book, *Not Under Oath*. His book consists of anecdotes about his days at Mayo Clinic; about his Kentucky Derby winner — Determine; about his days in Cincinnati as a surgeon — 55 years. It also contains excerpts of a number of papers he has written for delivery before Cincinnati's prestigious Liter-

ary Club, an organization which has included several former U.S. presidents as its members.

His wife, Mary Knight Asbury, died in 1986. She was a famous ophthalmologist who founded the Eye Pathological Lab at Mayo Clinic and another at the University of Cincinnati Medical Center.

### Early Life

He was born in a log cabin in Nicholas County, Kentucky, the son of a country doctor. He finished first in his high school class and went to Cincinnati on a Fleischmann scholarship. While at Cincinnati he pledged and was initiated into Phi Delta Theta in 1914.

"Phi Delta Theta was a construc-

tive influence in my college life," he said. "The older members were in loco parentis. They kept a check on our scholastic, athletic and social activities. Fraternities serve a great purpose to undergraduates."

After graduating, Asbury attended the medical school at UC where he met Mary, the only woman in a class of forty. Times were hard and their courtship lasted six years before they were finally wed in 1922.

After graduating from UC's Medical School, he made up his mind he was going to go to the Mayo Clinic and "be one of the best." Another one of his passions almost got in the way.

### Baseball vs. Medicine

He was playing third base for a minor league team called the Rochester (Minnesota) Black Sox. The other infielders were former major leaguers — Risberg Gandil and Ciotte. These were the former Chicago White Sox who had scandalized baseball by throwing the 1919 World Series to the Reds.

He remembers facing the legendary Satchel Paige — without distinction. Joe McCarthy, later the great manager of the Yankees and Red Sox, offered Asbury a spot on his



**FAMILY TRADITIONS:** (Top) Dr. Eslie Asbury (Cincinnati '18) (Center) and his late wife, Mary Knight Asbury, visit with one of his sons, Dr. Arthur Asbury (Cincinnati-Kentucky '50). (Bottom) The doctor enjoys time with his grandchildren and great grandchildren.

minor league team but following a talk with Dr. William Mayo, co-founder of the Mayo Clinic, the decision was made to stick to medicine.

He returned to Cincinnati following his Mayo training and quickly gained a reputation as being a skilled surgeon. Patients came from everywhere.

He served as chief of staff at the Good Samaritan Hospital and chairman of the advisory board of the

University of Cincinnati Medical Center, for 10 years.

Later, he served as president and founder of the American Association for the Surgery of Trauma and then founder and president of the Northern Society of Clinical Surgery.

Asbury received the honorary degree of Doctor of Science from the University of Cincinnati, a Founder's Award from Xavier University and an honorary degree, Doctor of

Science, from the University of Kentucky.

### Horse Breeding

In the 1930s, Asbury purchased Forest Retreat, which was built by Kentucky Gov. Thomas Metcalfe in 1814, and named by Henry Clay.

Since then his farm has gained an international reputation for horse breeding. The highlight had to be 1954 when Determine won the Kentucky Derby.

Determine's mother was born with a cleft palate, fatal to a horse since it cannot suckle. Asbury improvised a surgical procedure that repaired the flaw and saved the horse's life.

In 1936 he helped found Keeneland Race Track, where he served for many years as a director. He became the first Kentuckian elected to the Jockey Club. He has served on the board of the Grayson Foundation for Equine Research, and was founder and president of the Ohio Valley Thoroughbred Club.

In all, Forest Retreat has produced fifty stakes winners. It is now run by Asbury's son, Dr. Taylor Asbury.

### Other Interests

His activities were not solely devoted to medicine and horse breeding however. In addition to his stint as a professional baseball player he also was captain of the University of Cincinnati basketball team. He mentions that he scored the fewest points in the history of the university. He was a back guard and, in those days, was not permitted to cross the center line.

He was a par golfer. Now his handicap is 20 "on the front tees."

This remarkable gentleman also got involved in politics, supporting the late senator Robert A. Taft, Sr.

As a writer he has produced over 200 papers and has written six books. *Not Under Oath* sells for \$25 and can be obtained from the Cincinnati Historical Society, which gets all proceeds.

His son, Dr. Arthur Asbury (Cincinnati-Kentucky '50) is listed in "Who's Who in America."

It is quite a family. But he is quite a guy. ■

# Former Diplomat Employs Writing, Photography Skills

*J. Y. Bryan (Chicago '29), former diplomat, photographer and author has visited 56 countries and has used his camera to help explain culture and humanity.*

**J.** Y. Bryan (Chicago '29) has been around the world five times, visited 56 countries and, as he puts it, "kept my cameras and pencils busy."

The former diplomat, photographer and author has seen plenty of the international scene during his 20 years of service in the diplomatic corps and has used his camera to transport countless appearances in some 28 countries.

One of his most recent books, *Cameras in the Quest for Meaning*, "is an agent of thought and feeling, of vision probing beyond what is shown to what is implied or can be inferred from what is shown."

The book's concept is not simply as Bryan says, "this is what Iran's like or this is what Malaysia is like — no this is what humanity in this world is like, and it is extremely varied and endlessly interesting and full of illusions and let's try to get behind some of the illusions and not forget our common humanity."

## Foreign Service

His tours of duty included Egypt, India, Iran, Pakistan, and the Philippines. He served as cultural attache and executive director of the Iran-American Society (IAS) from 1956 to 1958, a period of goodwill and cooperation between Iran and the United States.

Bryan speaks fondly of the joint efforts of the U.S. government and

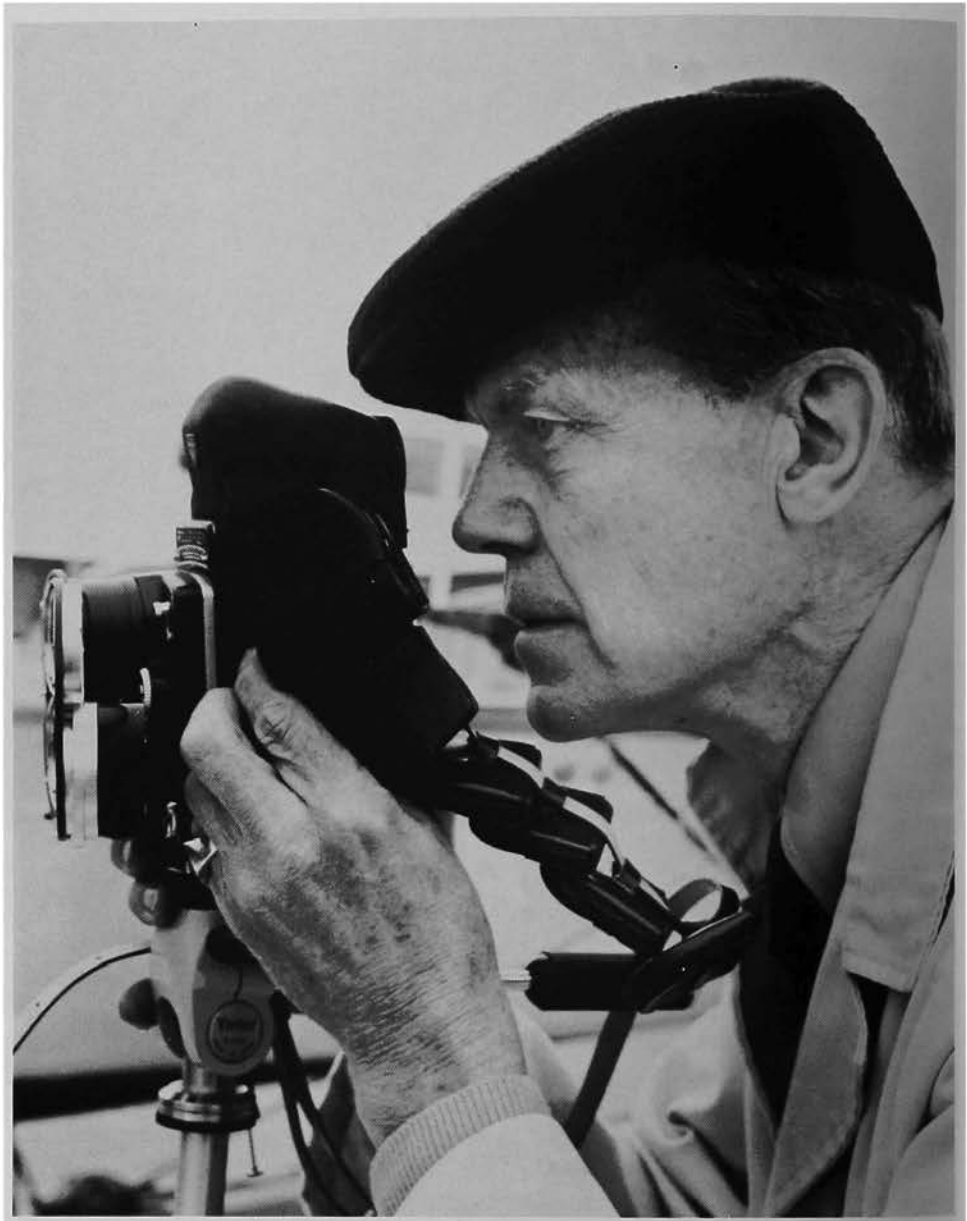

Iranians in the public and private sectors to raise funds to build a new IAS cultural center.

In reviewing the book Ellen Estilai says "The author was aware of a basic conflict between his roles of diplomat and photographer. In photography, he explained, 'you want to see the life before you, not modify it any way; whereas in cultural affairs, you're really attempting to stimulate an interchange between two countries which are probably in need of a great deal more mutual understanding (which) you're there to encourage.'"

Bryan retired from the foreign service in 1968 and settled down to a life of teaching extension courses in photography at the University of California for the next 12 years.

His career came full cycle. After receiving B.A. and M.A. degrees from Arizona and his Ph.D from Iowa he became head of the journalism department at the University of Maryland in 1948. Later he would enter the foreign service.

## Stories and Articles

Bryan's stories and articles have appeared in many periodicals, including *The Atlantic Monthly*, *Arizona Quarterly* and *The Southwest Review*.

He spent considerable time in Texas and Mexico doing research for his first novel published in 1963, *Come to the Bower*. It was reissued by the Literary Guild and Doubleday Book Club in 1986 for the Texas Sesquicentennial celebration.

He was the recipient of the Texas Institute of Letters' award for best



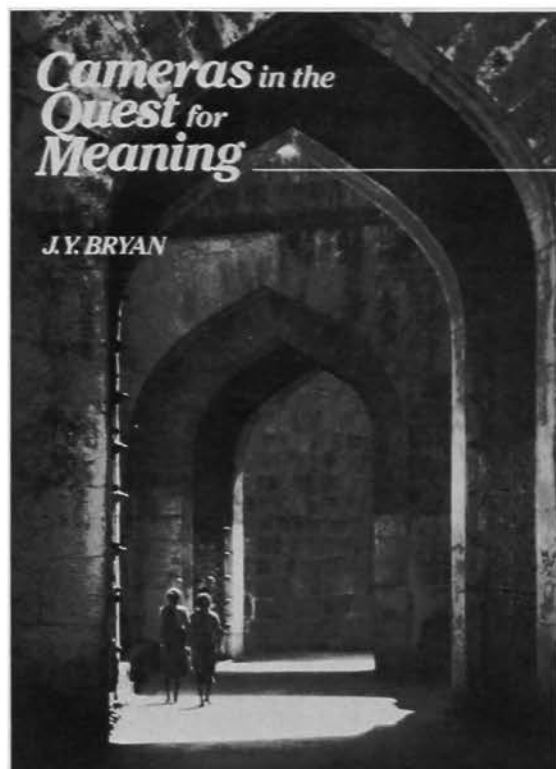
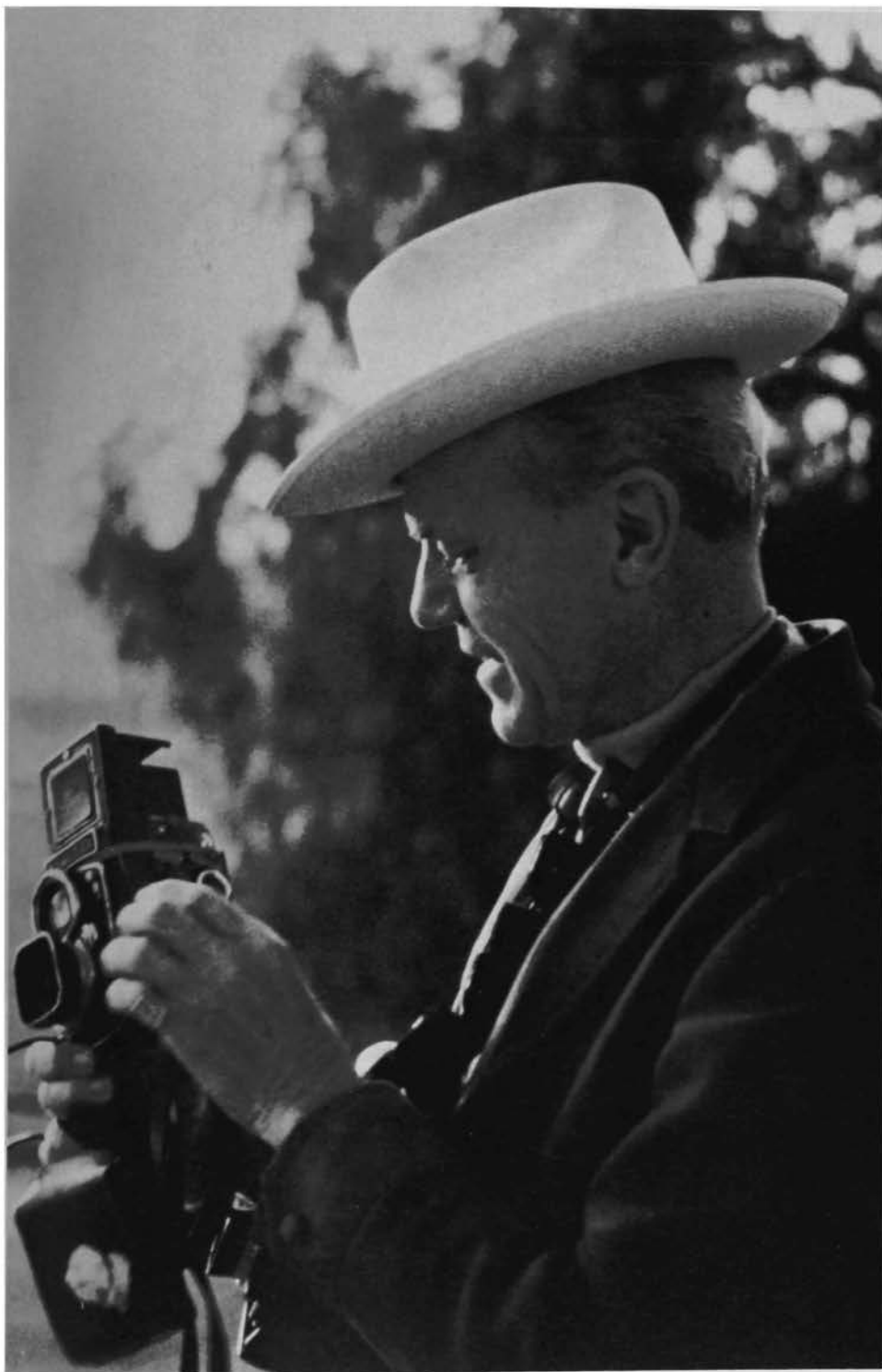

fiction of 1963 and also received the Summerfield Roberts Award as the most authentic account about life in Texas during the years of the Texas Republic.

One of his tales about pioneer times in Texas, "Frontier Vigil," was awarded the T.I.L. prize as best short story of 1974.

#### Early Career

Bryan was born in Peoria, IL in 1907. He left home at the age of 16

and went to Chicago where he learned "that it is possible for awhile to live cheerfully on little daily food."

He worked his way through high school and enrolled in the University of Chicago. He scraped up enough money to enter the university and held a number of odd jobs while a student. He won a scholarship after his first year and then pledged Phi Delta Theta.

At the end of the second year he was sent home with what was misdiagnosed as tuberculosis. After recovery under Dr. Leroy S. Peters in Albuquerque, N.M. he went to the University of Arizona on a scholarship and completed his degree.

Prolonged experience with doctors, hospitals and medicines became another good source of influence in his early writing ("For Each of Us" in *Best American Short Stories of 1942* and remained one afterward (e.g. "Frontier Vigil"). Its effect is prominent in *Beyond Bounds*.

With his short stories beginning to appear in various literary magazines he became an instructor in English at Maryland and completed work for the doctorate in English at Iowa.

His younger brother, Carter R. Bryan (California '36), now deceased, became one of his successors as professor and head of journalism at Maryland while Bryan was in the foreign service.

He met his wife, Margaret Gardner, while at Arizona. She accompanied him in his foreign service travels. They have four children and five grandchildren.

"We are enjoying an active, interesting retirement after 55 years of partnership in marriage." ■



STAR TREK-THE MOTION PICTURE: Robert Wise (Franklin '36), Academy-Award winning director, directs his 38th film, "Star Trek-The Motion Picture."

## Wise Honored For Directing Skills

*Robert Wise (Franklin '36), Academy-Award winning director, was recently given the D. W. Griffith Award for his contributions to film.*

**R**obert Wise (Franklin '36), Academy-Award winning director and former president of the Directors Guild of America, was recently presented with the D.W. Griffith Award for outstanding achievement and lifetime contributions to film.

It is a fitting addition to his distinguished career, which includes Academy Awards and Directors Guild Awards for "West Side Story" in 1961 (co-directed with Jerome Robbins) and "The Sound of Music"

in 1965. He has directed 38 films ranging from "I Want to Live" to "The Sand Pebbles," "Run Silent, Run Deep," "The Body Snatchers" and "Executive Suite."

Wise served as president of the DGA from 1971 to 1975, was given an Honorary Lifetime Membership in 1983 and was the first recipient of the Robert B. Aldrich Award in 1984. More recently, he served as chairman of the Golden Jubilee committee that organized the cele-

bration of the Guild's 50th anniversary in 1986.

Although he favors the personal drama and has ranged through the whole spectrum of film subject matter, he has occasionally been attracted over four decades to the movie of massive dimensions, notably "The Sand Pebbles," "The Andromeda Strain", and "The Hindenburg".

### Oscar Winning Films

Wise became a double Oscar

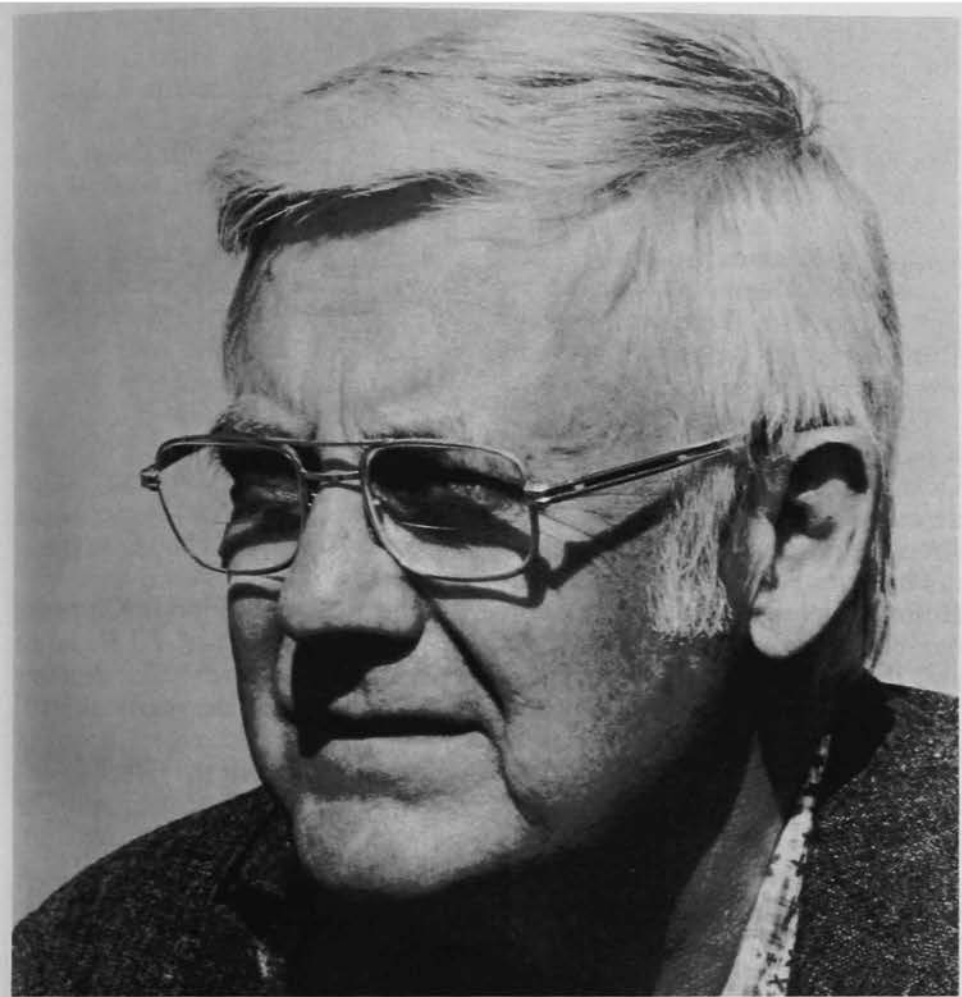

winner twice, both as "Best Director" and as a producer of the year's "Best Picture" for two films that have become recognized as all-time classics, "West Side Story" and "The Sound of Music". The former captured 10 Academy Awards in all, and "The Sound of Music", a winner of five Oscars, became one of the top box-office successes in film history. Wise also received the Academy's prestigious Irving G. Thalberg Award.

He was born September 10, 1914, in Winchester, Indiana, the son of a meat packer. As a youngster, he became a movie fan, sitting in the dime matinees Saturday after Saturday. From this early interest stemmed his desire to become a part of the magic he saw on the screen, and later the creative urge that launched his directorial career.

Another interest during his schooling was in journalism, but the depression's effect on his father's business prevented him from continuing his studies at Franklin College in Indiana and took him to Hollywood.

There he was able to get a job as messenger in the RKO Studio's film editing department, with help from his older brother, David, then an accountant with the studio. He soon was fascinated by the way movies were cut and patched together, and before long he was being given opportunities to try his hand at the art. After nine months, he was made an apprentice sound effects editor and later a music editor.

Wise recalls one period when he worked over a moviola for a 72-hour stretch with only two hours sleep, to help get George Stevens' "Alice Adams" ready for a sneak preview.

At another time, he pulled out thousands of feet of film shot in the South Seas for a movie later abandoned, and with sound effects cutter, T. K. Woods, spent hours putting together a 10-minute short subject. It brought Wise's first film credit and a \$500 bonus from the pleased studio.

#### Promotions

After a period of time Wise was

promoted to assistant film editor and finally in 1938 became a film editor. Important editing assignments gradually came his way, including one with Orson Welles on the famous "Citizen Kane." The skill and imagination Wise demonstrated led him to Welles' "The Magnificent Ambersons," and to an unexpected opportunity. While Welles was doing a film in South America as part of the U.S. Government's good neighbor policy, it was discovered from previews that "Ambersons" needed some added scenes to be filmed in order to make the picture play as it should for audiences. In Welles' absence, the studio assigned the young editor to direct the scenes.

Wise then began bombarding studio executives with requests to direct. In 1943, he was editing "Curse of the Cat People" when its director, far behind schedule, was removed. Wise was given the job, the movie became a hit and he was established as a director.

For the next few years, he brought something more than routine treatment to otherwise routine "B" pictures. Then, in 1947, he and producer Theron Warth did such a good job of preparing "Blood on the Moon" that its budget was increased and pressure began to have a better-known director do the picture. RKO Studio production chief Dore Schary insisted Wise be retained, however, and when "Blood on the Moon" became a critical and financial success, he was established as a top-flight director.

Among his other film since have been "The Desert Rats," "Tribute to a Bad Man," "So Big," "Helen of Troy," "This Could Be The Night," "Until They Sail," "Two for the Seesaw," "Two People," and "Star Trek-The Motion Picture," his 38th film.

Wise was recently appointed a vice-chairman of the Board of Trustees of the American Film Institute and has accepted the position of chairman of the A.F.I.'s CENTER FOR ADVANCED FILM STUDIES in Los Angeles. ■

# Florida Kappa Installed As 202nd Chapter

*The Florida Kappa colony at Florida International University became the 202nd chapter of Phi Delta Theta on Jan. 9 in Miami.*

BY MIGUEL A. FERNANDEZ

**T**he Florida Kappa Colony, of Chi South Province, was installed as the 202nd chapter of Phi Delta Theta International Fraternity on Jan. 9.

Florida Kappa is located at the Florida International University, otherwise known as the State University of Florida at Miami. The installation was held at the beautiful and historic Trinity Cathedral, established in 1896 in Miami, Florida. The ceremonies were attended by the 31 newly initiated Phis, family members, representatives of the other Greek organizations on campus, as well as university officials and alumni from the Palm Beach, Fort

Lauderdale, St. Petersburg and Miami Alumni clubs.

The installation was presided over by C.T. "Tal" Bray, president of the General Council. Others participating included the province presidents of Chi North and Chi South, Ed Hopper and James McCarthy, Fort Lauderdale Alumni club president Bob Hoysgaard, Dean Hoffman of Tampa, and the director of chapter services, Bob Biggs.

Of the 31 new Phis of Florida Kappa, three men, Donald Lee, Dean Hoffman III, and Elliot Rabin deserve special mention for their strong dedication and personal belief in Phi Delta Theta. Brothers Lee and Hoffman were called to the service of our country during World War II and the Vietnam war respectively. This happened before the two men could be initiated into the Bond. Therefore these men have been Phikeias for 44 and 15 years respectively.

Brothers Lee and Hoffman were initiated after the long wait on January 8th with the founders of Florida Kappa. Likewise, on that special date, Elliot Rabin, the father of the Florida Kappa colony coordinator, Evan Rabin, was also initiated. By doing so, Brother Rabin exhibited an ideal understanding, not only for Phi Delta Theta, but for his son's devotion and love for the fraternity.

The other initiated Phis were Andy Upbin, Joe Alamo, Scott Iron-

side, Joe Infantino, Steve Confessore, Kenny Paige, Gino Littlestone, Barry Abes, Pete McGill, Ralph Del Rio, Mike Blakemore, Efrain Lopez, Rich Semel, Scott Bruning, Matt Carrick, Ernie Acosta, Jamie Hundley, Artie Nauman, Terrence Knowles, Miguel Fernandez, Paul Lirette, Brian Moody, Robert Walden, Russ Copley, Keith Stewart, Jon Moss, Rick Law, and Alex Roman. The transfer Phis of the Florida Kappa were also on hand to coordinate the initiation. These men are Evan Rabin (Utah Alpha), Ralph Patino (Florida Alpha), Victor Lopez (Florida Alpha), and Bob Diaz (Florida Zeta).

The brothers of Florida Kappa are a very active part of F.I.U. in all aspects of university life. Brothers hold positions on the yearbook staff, major concert committee, Board of Governors, V.P. of the Greek Council, student government comptroller as well as various SGA senators. Almost every brother is also a member of some student organization. Florida Kappa is also the leader of all university intramural sporting events, talent shows, and various Greek competitions.

Florida Kappa is looking forward to a very prosperous growth in the university as well as the community.

Florida Kappa's address is P.O. Box 650931, Miami, Florida 33265-0931, (305) 553-8761, Jamie Hundley, president. ■





**FLORIDA KAPPA:** Don Lee (FIU '88), who was initiated after having pledged at Ohio State in 1944, visits with Tal Bray, president of the General Council, Jamie Hundley (FIU '89) and Ralph Delrio (FIU '89).



**PALM BEACH DELEGATION:** Members of the Palm Beach Alumni Club present at the Florida Kappa installation were Dale Hedrick, Harold "Dean" Barclay, H. Richard Walker, Paul H. Bennett and Lane Exley.

## Delta Colony Installed at N.C. State

North Carolina Delta colony was installed at North Carolina State University on Nov. 20, 1987.

The ceremonies were held at the University Faculty Club in Raleigh. Four alumni and 49 colony members participated in the ceremonies.

John A. Poole (North Carolina '65), chairman of the Survey Commission, inducted the group of 49 men. Also present to direct the ceremonies and show support were Dr. Garrett Briggs (SMU '53), Mac Boxley (North Carolina '64) and chapter consultant Andy Carr (Ohio '87).

The members of the colony are already participating in many activities of the IFC at North Carolina State. Community service projects, fund raising activities and Phi Delt alumni support functions are in the planning stages for the spring semester.

The colony members include: Scott Allen, Chris Angel, Jon Armstrong, Kenny Beaty, Mark Benson, Ron Boling, Jim Briggs, Paul Briggs, Eric Brown, Matthew Brown, Shawn Bynum, Mike Carpenter, Pat Carver, Jeff Cherry, David Culbertson,

Doug Edsall, Will Ellington, David Fu, Mark Hadley, Robert Hill, Scott Hunter, Jeff Jarrett, Chris Johnson, J. Johnson, Brian Killough, John Koenig, Andy Lackey, Scott Leo, Kevin Lloyd, Michael McDaniel, Barrett Mills, Teddy Reed, Dan Schwab, Raymond Seneres, Victor Sitton, Steve Skaggs, Chris Smith, Greg Somers, Madison Steadman, Karl Sutter, Pat Taylor, John Turpin, Derek Tyson, Joost Van Haaren, Brad Vass, David Ward, Don Williams, Ron Williams, and Mike Willits. ■





**SEVEN SINNERS:** Frank Swann (Illinois '34) (far right) came to Los Angeles and completed his second film, "The Seven Sinners", starring John Wayne and Marlene Dietrich. It was the start of a promising career for Universal Pictures.

## Swann Successful In Acting, Law

**W**hy would any young person leave the largest law firm in St. Louis where he was an associate member to pursue an acting career with all its pitfalls?

Frank Swann (Illinois '34) didn't figure it was that big a gamble. After all, he had a degree and could always return to the practice of law.

So, he left the law firm in 1938 and took a small part in Katherine Cornell's new play "Herod and Marianne." After that he signed to do the male lead in George Abbott's "Primrose Path", in New York. A scout from 20th Century Fox saw him and a movie career was launched.

He flew to Los Angeles to play the love interest with Arlene Whelan in the last picture Shirley Temple made for Fox. It was entitled "Young People." Upon completion, he was cast with John Wayne and Marlene Dietrich in "The Seven Singers." There-



**NOW AND THEN:** Frank Swann (Illinois '34) was a handsome young movie star in the 1940s. Today, he and his wife, Nan, live on the island of Maui.

after, he appeared with the Ritz Brothers and the Andrews Sisters as an Argentine gaucho in the movie "Argentine Nights."

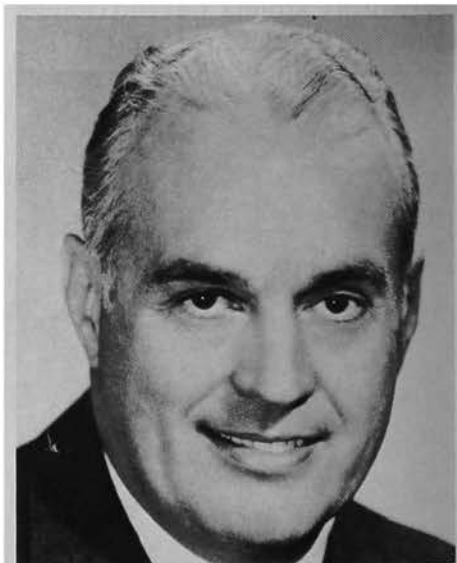

So, the gamble paid off. Yes and no.

**Interruption**  
World War II interrupted his act-



**THE SWANN HOME:** (top) Frank Swann retired in 1982 and moved to the island of Maui, where he constructed this beautiful home complete with swimming pool (bottom).



**BRUCE SWANN (UCLA '84)**

bia Pictures for two years, and at R.K.O. for another.

In 1948 he decided to open his own practice in Beverly Hills, where he practiced until 1962 when he became vice president and general counsel of Gibraltar Savings and Loan, a large association with 52 branches and \$15 billion dollars in assets. In the ensuing years, he became a member of the board of directors of two large corporations listed on the New York Stock Exchange.

In 1975 he left Gibraltar and opened his own practice again, this time in Century City in Los Angeles. In 1982 he retired and moved with his wife to the island of Maui, where they built a 4,000 square foot house, with an 180° view of the ocean.

He and Nan have three sons, two of whom have graduated from college, and the third is still in school. His son Bruce ('84) was a Phi Delt at UCLA.

It would seem that Frank Swann has enjoyed the best of both worlds. ■

ing career and he was commissioned as an Ensign in the U.S. Navy. He reported to Washington, D.C. where he was loaned to the War Shipping Administration as a legal officer. Later, he applied for sea duty and was sent to Coronado, California to the Amphibious training base, where he was trained as an Amphibious Group Commander. He was ordered to the South Pacific where he became a member of the staff of the Commander of the 7th fleet.

After the war Swann returned to Los Angeles to complete another motion picture with Bing Crosby, "Abbie's Irish Rose." It was his last picture.

By this time he was a member of

the California Bar in addition to ten other bars, including the Supreme Court of the United States, United States Court of Military Appeals and the Supreme Court of the Philippines.

#### **Change of Direction**

After consulting with his wife, Nan, whom he had married in 1944, Swann decided that a career in law would be more rewarding than a career in acting. He became associated with a large firm in Los Angeles, which represented many companies and individual producers and directors in the entertainment industry.

While associated with this firm, he became Resident Counsel at Colum-

# BUSY PHIS



## IN BUSINESS

### BOARD ROOM

•**FRANKLIN L. BURKE** (Virginia '63) has been promoted to chairman and chief executive officer of Bank South, N.A., the \$3.4 billion lead bank of Bank South Corporation, a multi-bank holding company in Atlanta.

•**W. R. "BOB" SHARMAN** (Auburn '52), MFC's senior vice president of operations, was recently re-elected to Universal Cooperatives' Board of Directors. He was also elected to the executive committee. He is the executive editor of *MFC News*. ■

### PRESIDENTIAL SUITE

•**A. NOTELY ALFORD** (Cincinnati '54) has been elected president and chief executive officer of Lorenz & Williams Inc. He joined the firm in 1972 and became a principal in 1978. He will assume management of the firm's architectural/engineering office in Dayton as well as Lorenz & Williams' offices in Cincinnati and Columbus.



\*BURKE

\*ALFORD

•**WILLIS N. DABBS** (Mississippi '62) has been named president of Sunburst Bank in Clarksdale, MS.

•**STEPHEN L. MIDDOUR** (Georgia Tech '75) has been named as president of Adams Brothers, an Atlanta manufacturers' representative organization. The announcement was made by **ROBERT B. ADAMS** (Auburn '48), chairman of the board.

•**JIM C. HARRIS** (Emporia '70) has been appointed company president and chief executive officer of the Hercules Computer Technology Company.

•**RICHARD M. MILLER** (Vanderbilt '53) has been promoted to chief executive officer of Corroon & Black Corp. in Nashville. The firm is a New York-based international insurance services firm. He has been president and CEO.

•**JAMES R. BOYD** (Kentucky '69) has

been promoted to president of Ashland Exploration, Inc. in Houston, a subsidiary of Ashland Oil Inc. Prior to this he served as senior vice president, administration.

•**MICHAEL R. HAYNES** (SMU '73) is president of Heritage Capital Corporation, a Dallas based rare coin and stamp firm. The company was honored in the December issue of *Inc.* magazine as being number 436 of the fastest growing 500 companies in America. ■

### VP'S DESK

•**GEORGE W. DUNN** (Indiana '61) has been promoted to vice president of marketing for Tropitone casual furniture. He is based out of the company's Irvine, CA., operation. He has 23 years of experience in the fields of furniture marketing, advertising, hardware retailing and distribution.

•**DAVID H. NERO** (Lawrence '65) has been promoted to a vice president in the Chicago headquarters of Elrick and Lavidge, Inc., leading marketing research and marketing services company. He joined the company in 1980.

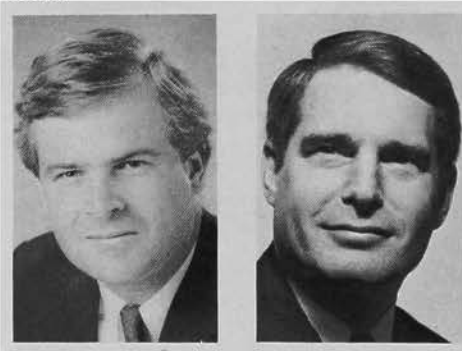

\*MIDDOUR

\*NERO

•**DON BARKLEY** (Mississippi '50) has been named senior vice president at First Jackson Savings Bank in Jackson, MS.

•**ROBERT L. EASTEP** (Kearney State '72) has been appointed vice president, internal sales for Dubuque Packing Company in Omaha, NE.

•**G. JOHN GRUEN III** (Puget Sound '66) has been appointed executive vice president of Mother Lode Gold Mines Consolidated in San Francisco. He has been president of The Gruen Company, a strategic planning and marketing consulting firm.

•**ADOLPH W. SANTORINE, JR.** (Ashland '81) has been appointed executive vice president/chief operating officer of Astatic/C.T.I., an Ohio-based manufacturer of audio transducers.

•**REG STITH** (Ball State '75) has been promoted to the newly created position of

vice president — personal lines for the Shelby Insurance Group in Shelby, OH. He most recently held the position of product development manager. ■



\*SANTORINE

\*STITH

### BUSINESSMEN ALL

•**CHARLES E. COBB, JR.** (Stanford '58) has formed Cobb Partners, a real estate development firm with offices in Miami and Jacksonville, FL after leaving Arvida Corp., a development firm based in Boca Raton, FL. He was chairman and CEO when the Walt Disney Co. of Burbank, CA decided last year to sell Arvida to the JMB Realty Corp. of Chicago.

•**RUSSELL W. DISE** (Ohio State '80) is vice president of Bison Leading Company in Cleveland. The company was recently featured in *Forbes Magazine's* small ticket leading ad supplement last October.

•**TOM LUDLOW** (Allegheny '68) has joined *Successful Meetings* magazine as associate publisher and director of marketing. He has 15 years of communications experience. The firm is located in New York City.

•**ED PETERS** (Bowling Green '81) is a district supervisor for the Diamond Park Fine Jewelry division of the Zale Corporation in Dallas.

•**HERBERT H. KISTER** (Oklahoma State '51) has been named director of corporate communications at Harnischfeger Industries, Inc. in Brookfield, WS. He was formerly associated with Rexnord, Inc.

•**MICHAEL C. TANG** (Toronto '83) has formed the Maximus Design Group, a landscape architecture, environmental and urban design firm.

•**STEVE DELANCY** (Colorado '56) has founded Mobile Automotive Products in Santee, CA. The company distributes body shop supplies and alignment products throughout San Diego County. ■

### PROFESSIONAL POSTS

•**DR. MICHAEL J. FISCHER** (Ohio



State '70) has been elected president of the Nevada Ophthalmological Society for 1988-90. He has a practice in Carson City where he is director of the Nevada Eye Foundation.

•**DR. ANGUS M. MCBRYDE, JR.** (Davidson '59) is president of the Southern Orthopaedic Association and is one of five physicians for the Summer Olympics in Seoul in 1988. He is also vice president of the North Carolina Medical Society.

•**VAN GORDON SAUTER** (Ohio '57), who was fired in 1986 as president of CBS News, is writing for the *Los Angeles Times* and collaborating to television projects.

•**BOB BRIDGMAN** (Emporia '70) is a personal planning associate with Presbyterian Manors of Mid-America in Newton, KS. He works with retirees helping them in legal, financial, insurance and tax issues.

•**GARY J. BROOKINS** (Kent State '57), president of Columbia Park, the largest manufactured housing development in Ohio, and president of Olmsted Cable Company, a major cable system covering several western Cleveland suburbs, has just been elected to his second term as president of the Ohio Manufactured Housing Association.



\*LUDLOW

\*BROOKINS

•**TIMOTHY A. BRAUER** (Oklahoma '78) has been appointed General Counsel to the Council on Law Enforcement Education and Training in Oklahoma City.

•**DR. R. FASER TRIPLETT** (Mississippi '55), a clinical assistant professor of pediatrics at the University of Mississippi School of Medicine in Jackson, has been installed as president of the American College of Allergists, a 3,200-member association.

•**THOMAS N. FARREY** (Florida '86) is a sports writer for the *Seattle Times*.

•**HARRY BASS** (Texas-SMU '47) was the subject of a feature story in *Legacy* magazine's February-March 1988 issue. He is a well-known name in numismatic circles for more than two decades. His collection of U.S. gold by die varieties and die states is unparalleled in the history of U.S. numismatics. ■

## HONORED

•**ROBERT WISE** (Franklin '36) was one of three named to receive special honors at the Directors Guild of America's annual awards dinner March 12. Wise, the Academy-Award winning director and former president of the DGA, was presented the D. W. Griffith Award for outstanding achievement and lifetime contributions to film.

•**HUGH A. STRICKLAND** (Knox '53) has been listed in both "Who's Who in Amer-

ican Law" and "Who's Who in America." He is currently a partner in the McDonald Strickland and Clough law firm in Carrollton, IL.

•**C. SHERFY JONES** (Duke '53) has been named the recipient of the 1988 Bernard L. Wilner Award by the Washington DC Life Underwriters Association. He is affiliated with the Jefferson-Pilot Insurance Company. He is an American College chartered Life Underwriter and a Chartered Financial Consultant.

•**DR. GEORGE JOHNSON, JR.** (North Carolina), a member of the North Carolina Memorial Hospital medical staff for 27 years, has been named recipient of the first H. Fleming Fuller Award, given in honor of Dr. H. Fleming Fuller.

•**RONALD L. ROUNTREE** (South Florida '71) has won the Eastern Division's Sales Excellence Award for having achieved the number one quota performance in the areas of total units for all field managers of the Maytag Corporation. He is based in Tampa.

•**DIRK FOXWORTHY** (Oklahoma '86) is the recipient of the Oklahoma Hospital Association's first annual Outstanding Health Administration award. The \$500 student award was presented in November. He is pursuing a master's degree in institutional management at the University's Health Sciences Center.

•**DR. TAYLOR STATEN** (Toronto '38), a psychiatrist with the University of Toronto's health service, has been named a member of the Order of Canada by Governor General Jeanne Sauve. This is one of Canada's top honors. He became a pediatrician in the early 40s after serving in the medical corps of the Canadian army and then opted for further study in psychiatry.

•**ROBERT J. MILLER** (New Mexico '50), executive vice president of the fraternity, has been The Fellow Award by the Cincinnati Association Executive in recognition of unusual and outstanding dedication.

•**PETER SHAWAKER** (Indiana '87), a sales associate with Michael Realty Company, has been awarded the first annual scholarship by the Ohio Chapter of C.C.I.M., a certified commercial investment real estate association. He will participate in "Fundamentals of Real Estate Investment and Taxation", the first of six courses of study provided by C.C.I.M.



\*ROUNTREE

\*SHAWAKER

•**PAUL W. MCCLYMONT** (Nebraska '56) has been named "Realtor of the Year" by the Nebraska chapter of the Realtors Land

Institute for 1987. He was president of the organization in 1986 and is broker/owner of Prairie Realty and Farm Management in Holdrege, NE. ■

## IN EDUCATION

### FACULTY AND STAFF

•**HARRY SHARP** (Westminster '60), a senior marketing program administrator for IBM's Office Systems in Atlanta, is teaching pre-calculus and computer science at Spelman College, one of the oldest all-women colleges in the country. This is being sponsored by the company's faculty loan program.

•**THOMAS J. "SPARKY" REARDON** (Mississippi '72), associate dean of students at the University of Mississippi, has been awarded a Distinguished Service Award by the Association of Fraternity Advisors at its annual conference in Dallas last December.

•**DR. ERNEST L. OHLE** (Washington-St. Louis '38) has been awarded the Ralph W. Marsden Medal of the Society of Economic Geologists. ■

### LOYAL ALUMNI

•**HOWARD L. MCMILLAN, JR.** (Mississippi '60) has been installed as president of the Ole Miss Alumni Association for 1988 and **HUNTER M. GHOLSON** (Mississippi '54) has been installed as president-elect. **MCMILLAN** is president of Deposit Guaranty Corp. in Jackson while **GHOLSON** is a senior partner in the Columbus law firm of Gholson, Hicks and Nichols. ■

## IN GOVERNMENT

•**WILLIAM A. KOLB** (Chicago '76) is now serving as the political and economic officer of the American Consulate General in Frankfurt, W. Germany. He has previously served as a vice consul in Manila, Philippines.

•**GEORGE R. BOLIN** (Texas '56) is one of five Phi Deltis who is a member of the Texas Parks and Wildlife Commission.

•**DOUGLAS P. YAUGER** (Pittsburgh '76) is director, chief deputy attorney general of the Bureau of Consumer Protection for the Commonwealth of Pennsylvania. The bureau is a civil law enforcement agency that mediates consumer complaints and takes action against civil frauds.

•**JOSEPH T. SNEED** (Southwestern-Texas '41) is a United States Circuit Judge in the Ninth Circuit of the U.S. Court of Appeals in San Francisco. ■

## IN THE ARTS

•**HUGH WILSON** (Florida '65) is the creator and executive producer of CBS' *Frank's Place*, about a New Orleans restaurant owner (played by Tim Reid). The show is on CBS on Mondays between Kate & Allie and Newhart.

•**WILLIAM C. HOOK** (New Mexico '70) has started his own business as a fine artist and show paintings at galleries in Kansas City,

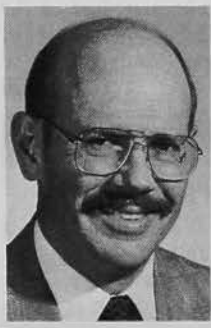

\*SHARP

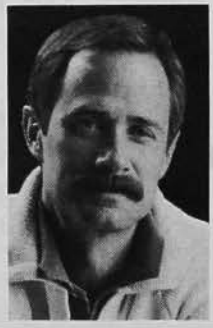

\*HOOK

Denver, Cody, Jackson Hole, Colorado Springs, Taos, Santa Fe, Scottsdale and Park City. He had been art director and partner for 12 years in the Denver advertising firm of Broyles, Allebaugh and Davis. ■

## IN POLITICS

●**RICHARD C. CRAWFORD** (Indiana State '59), who was elected Tulsa's mayor in 1986, has announced that he will seek reelection to that post. He is a Republican and former fund-raiser for Oral Roberts University.

●**KEITH P. DEGREEN** (Miami-Ohio '71), president of a nationwide for-profit educational association specializing in materials for entry-level investors and a television producer in Phoenix, is running as a Republican for the U.S. Senate in the state of Arizona.

●**JOE HOGENKAMP** (Miami-Ohio '85) has been elected city treasurer in Tonawanda, OH. He is a senior staff accountant for Peter J. Schmitt Co. and ran as a Republican. ■

## IN GENERAL

●**ROBERT E. MCLAUGHLIN** (Knox '36) has retired after working as an attorney for McLaughlin, Hattery, Simpson and Sullivan of Galesburg, IL.

●**FRANK LLOYD WRIGHT** (Wisconsin 1888) was the subject of a major feature story in the December, 1987 issue of *On Wisconsin*, a publication of the University of Wisconsin-Madison. ■

## NEWS OF RECENT GRADS

●**JAMES V. MITCHELL** (Denison '87) received a B.S. in Physics and is working with AT&T-Bell Labs in Basking Ridge, NJ.

●**DOUGLAS A. STEWART** (Clemson '87) of Salisbury, NC received a degree in Electrical Engineering and is working with Duke Power Co. and starting his M.B.A. this summer during night classes.

●**2ND LT. KENNETH E. WALL, III** (Lehigh '87) received a degree in Government and is now an Army officer, stationed at Ft. Sill, OK.

●**JOSEPH R. CAMPA** (Cincinnati '87) of Warren, OH obtained a degree in Mechanical Engineering and is a Sales Engineer for S.E.W.-EURODRIVE.

●**BRADLEY R. BECK** (Washington University '87) of Hanover Park, IL received a degree in Mechanical Engineering and plans to continue his career at Toyota Machinery

U.S.A. as a Manufacturing Engineer.

●**CHRISTOPHER C. HUELSMAN** (Cincinnati '87) obtained a degree in Personnel and Industrial Relations and joined Progressive Corp. as a Claims Management Trainee, currently working in the Cincinnati Branch.

●**ROBERT C. PACKARD** (Southern California '87) of Altadena, CA received a degree in Accounting and is working for Peat, Marwick & Main.

●**JOHN C. MINTER, JR.** (Texas Tech '87) of Houston, TX obtained a B.B.A. in Finance and is working as a Credit Analyst at First Interstate Bank of Texas, N.A.

●**TIMOTHY W. LANTER** (Missouri '87) of Kansas City, MO received a B.S.B.A. in Business Logistics and is a Management Trainee for Lanter Co.

●**BRYAN J. FOX** (Washburn '87) of Topeka, KS received a B.B.A. in General Business/Computer Information and is a Production Supervisor with Frito-Lay, Inc.

●**TIMOTHY M. O'BRIEN** (Lafayette '87) of Franklin Park, NJ received a B.S. in Mechanical Engineering and is a Project Engineer for United States Gypsum Company.

●**BRUCE J. GORACKE** (Kearney State '87) of Omaha, NE received a degree in Business Administration and is working at Regional Accounting Firm in Omaha.

●**THOMAS A. KSOLL** (Michigan '87) of Bloomfield Hills, MI received a B.S. in Mechanical Engineering and is employed at Carboly, Inc. in the Detroit area.

●**ROBERT J. SLOMA** (Cincinnati '87) obtained a degree in Mechanical Engineering and is working for Libbey-Owens-Ford Co. at their Technical Center in Toledo, OH.

●**JEFFREY N. WERNER** (Franklin '87) obtained a B.A. in Business & Accounting and is a Sales Representative for Banker's Life & Casualty in Indianapolis, IN.

●**JAMES D. MARTIN** (LSU '87) obtained a degree in advertising and is the Director of Advertising and Public Relations for W. B. Chick Co. of Lexington, KY.

●**GREGORY R. OVERMYER** (Miami-Ohio '87) of Columbus, OH received a degree in Accounting/Business and is working for Continental Insurance Co.

●**DAVID G. GRAHAM** (Wabash '87) of Carmel, IN received a B.A. in Biology and is working as Sales Coordinator for Data Chem, Inc. selling medical diagnostic equipment.

●**JONATHAN M. HARRIS** (Toronto '87) of Uxbridge, Ontario received a degree in Political Science & History and is working in Sales with Calcan Office Automation.

●**JONATHAN B. STEPHENS** (Vanderbilt '87) of Miami, FL obtained a degree in Economics and is a Planning Assistant with Raymond, James & Associates.

●**THOMAS B. HOLLEY** (Western Kentucky '87) obtained a degree in Industrial Arts Education and is presently teaching Industrial Arts in Fort Myers, FL.

●**CARLOS J. GARCIA** (Indiana '87) of Dallas, TX received a degree in Business-Accounting and works with Peat Marwick.

●**CHRISTOPHER J. POLLOCK** (Indiana '87) received a degree in Accounting and

is working for Touche Ross in Chicago, IL.

●**WILLIAM P. ENRIGHT** (Denison '87) of Lake View, NY received a B.A. in Political Science/Economics and is currently working with Stuart-James Investment Bankers.

●**CHRIS W. BRUSSALIS** (Allegheny '87) received a B.S. in Psychology and is an Administrator at the University of Illinois at Urbana-Champaign, IL.

●**SCOTT A. BOLEN** (Illinois '87) of Wheaton, IL received a degree in Electrical Engineering and is working for Arthur Andersen & Co.

●**BRIAN E. ELLIOTT** (Miami University '87) received a degree in marketing and is currently working in Atlanta for Black & Decker.

●**CHARLES V. MOUGALIAN** (W&J '87) of Wayne, NJ received a degree in Management and is a Sales Representative for Premier Industrial Corp.

●**TODD A. BOWMAN** (Washington University '87) of Shawnee, KS received a degree in Finance and his plans include working for Procter & Gamble.

●**THEODORE R. SANTOS, II** (Stanford '87) of Los Altos, CA received a degree in Mechanical Engineering/Product Design and is working in Marketing at Radius, Inc.

●**PHILIP R. BROENNIMAN** (Duke '87) received a B.S. in Computer Science and is training at Salomon Brothers in New York, NY.

●**CHARLES H. TAMES, III** (Randolph-Macon '87) of Owings Mills, MD received a degree in English and is a Sales Representative for Dale Carnegie Training.

●**BENJAMIN N. D. LUCAS** (North Carolina '87) of Charlotte, NC obtained a degree in History and is employed by First Union National Bank.

●**JOEL T. SIMPSON** (Southwest Texas State '87) of Fort Worth, TX received a B.A. in Urban and Regional Planning and is currently employed by Silver Creek Materials.

●**DAVID A. MORDINI** (Iowa '87) from Lake Forest, IL received a B.A. in Marketing and is working for A. C. Nielson.

●**GARY S. PINKUS** (Stanford '87) from Tarzana, CA obtained a degree in English/Economics and is working for McKinsey & Co.

●**2ND LT. MITCHELL N. POORE** (San Jose '87) obtained a degree in Aeronautics and is a student aviator at Ft. Rucker, AL.

●**JONATHAN R. HUGGIS** (Iowa State '87) received a B.S. in Economics and his plans include Naval Flight Training in Pensacola, FL.

●**MATTHEW P. HENN** (U. of Washington '87) of Mercer Island, WA is working as a Sales Representative for Russell Stover Candies.

●**THOMAS C. MCMILLEN, III** (Allegheny '87) of Wexford, PA is working as a Moving Consultant for Parks Moving & Storage, Inc.

●**MARK E. KLEEMAN** (Hanover '87) of Greenfield, IN received a degree in Business Management and is operating a 1500 acre farm with 300 head of cattle with his father.

●**CHARLES F. TRENSE, JR.** (Vanderbilt '87) received a B.A. in Public Policy and is working for First Wachovia Bank in Atlanta, GA.

●**WILLIAM G. BAKER, JR.** (South Carolina '87) of St. Louis, MO received a B.S. in Mechanical Engineering and is working in sales for Asea-Brown-Boueri.

●**GREGORY K. LAYTON** (Ripon '87) of Sheboygan, WI obtained a B.A. in Psychology and German. His plans for this year include working for First Interstate Bank of Wisconsin in the Management Training Program.

●**STEVEN J. WILHITE** (Emporia State '87) of Overbrook, KS received a B.A. in Speech Communication and has obtained a position at Southwest Life & Marketing Co.

●**GREGORY J. MILLER** (St. Louis University '87) of St. Louis, MO received a degree in Marketing and his plans for this year include working for MOCAP, Inc.

●**JONATHAN B. AWAD** (Davidson '87) received a B.A. in Economics from the University of Florida and is a Trainee at Paine Webber.

●**GEOFFREY T. COLPITTS** (Oklahoma '87) of Pensacola, FL received a degree in Political Science and is a student Naval Flight Officer, U.S. Navy.

●**POWEL A. CROSLY** (Tampa '87) of Delray Beach, FL received a degree in Marketing and is a Trader Analyst with Precision Commodity.

●**JOHN T. WHITE** (Duke '87) of Irving, TX received a B.S. in Computer Science and is now a Regional Sales Director for Conductor Software.

●**ROBERT A. NELSON** (Georgia College '87) of Athens, GA received a degree in Business Information Systems and will continue to work at Jackson EMC and begin his MBA at University of Georgia.

●**JONATHAN G. YOUNG** (Drake '87) of Chicago, IL received a degree in Finance and his plans for this year are Trading Options on the Chicago Board Options Exchange.

●**MICHAEL D. CAVERS** (Southwestern '87) of Houston, TX obtained a B.B.A. in Finance and his plans include playing pro baseball for the Baltimore Orioles.

●**STEVE S. PEARSON** (Oregon '87) of Lake Oswego, OR received a B.S. in Marketing and is a Territory Manager for Weiser Lock.

●**CHARLES T. MESLOH** (Florida '87) of Sarasota, FL received a degree in Criminal Justice and his plans include working for the Police Department in Venice, FL.

●**CHARLES R. KRON** (Hanover '87) received a B.A. in Economics and is a Commercial Credit Analyst for The Central Trust Company in Cincinnati, OH.

●**SCOTT C. MCCARTHY** (Colorado College '87) obtained a degree in Economics and is working in Investment Banking at Kidder, Peabody & Co. in New York City.

●**COY B. OGLE** (Centre College '87) of Lexington, KY received a B.A. in Economics & Management and is a Sales Representative for N.C.R. Corp. Financial Systems.

●**MICHAEL M. SCHNEIDER, JR.** (Arizona '87) of Alexandria, VA received a degree in Economics and works for The Federal Energy Regulatory Commission as a Public Utilities Specialist. ■

## IN THE ARMED SERVICES

### PROMOTED

●**LT. COL. JAMES R. MARTIN** (Wyoming '68), deputy director of intelligence plans, Headquarters, Strategic Air Command, Offutt AFB, NE, has been selected "below the zone" for promotion to colonel in the U.S. Air Force. ■

## IN GENERAL

●**COMMANDER PATRICK D. GRAVITT** (Kansas '69) has recently assumed command of Fleet Composite Squadron 12 based at NAS Oceana, VA. VC-12 flies the McDonnell Douglas A-4 Skyhawk in a variety of missions. As a civilian he flies the Boeing 727 for the Federal Express Corp.



\*GRAVITT



\*THAMES

●**BRIG. GENERAL LEE DAVIS THAMES** (Mississippi '58), an attorney for Butler Snow O'Mara Stevens & Cannada in Jackson, MS, serves as assistant deputy chief of staff training in Jackson. The 2d MTC is the largest Maneuver Training Command in the Army and the only one that has subordinate detachments.

●**COMMANDER THOMAS F. FINLEY, JR.** (Maryland '66) is currently the executive officer of the helicopter carrier, USS Okinawa, which is currently deployed to the Persian Gulf area.

●**DEAN CURTIS MCDAVID** (California-Davis '81) recently won the "Top Gun" award of the United States Air Force.

●**COLONEL JOHN G. "GREG" DEVEJIAN** (Indiana '56) recently retired from the U.S. Air Force Reserve after serving over 30 years. He was presented the Legion of Merit for "exceptional meritorious service." He is assistant director of the U.S. Small Business Admin. in Albuquerque, NM.

# ★ ★ THE CHAPTER GRAND ★ ★

### Akron

●**WILLIAM THEODORE DAVIDSON** ('29) died Oct. 23, 1987 in Buffalo, NY.

●**COL. LUCIEN FAIRFAX KELLER** ('39) died



KELLER

### Auburn

●**EUGENE HAMILTON DRIVER** ('26) died in

*Names in The Chapter Grand are listed in alphabetical order by name of school where chapter is located. Date and place of death are given if known.*

Quitman, GA on Oct. 3, 1987. Survivors include a Phi son, Eugene H., Jr. (Auburn '61) and a Phi cousin, William Driver Wilson (Auburn '33).

### Butler

●**JOHN R. EBLE** ('49) died Dec. 3, 1987 in Tequesta, FL.

### Cincinnati

●**JOHN E. MERRILL** ('44) died Oct. 27, 1987 in Indianapolis, IN. Survivors include a Phi brother, William H. (Butler '38).

### Case Western Reserve

●**FRANK LOUIS KULOW** ('40) died July 8, 1987 in Wadsworth, OH. Survivors include a Phi brother, William A. (Miami-Ohio '41).

### Centre

●**JAMES REID CAUDILL** ('42), 69, died Sept. 6, 1987 in Bowling Green, KY. He was a prominent

attorney in Bowling Green and had served as an officer in the U.S. Marine Corps during World War II. He was active in many community and civic organizations. He was instrumental in chartering Kentucky Eta at Western Kentucky. Survivors include a Phi nephew, Melborne A. Williams (Widener '67).

### Cincinnati

●**FRANK GAULT ROBERTSON** ('32) died Nov. 2, 1987. Survivors include a Phi son, Frank G. (Georgia Tech '71) and a Phi cousin, Samuel R. Wells (Centre '33).

### Cincinnati

●**ALBERT W. HIGHLANDS, JR.** ('29) died July 14, 1987 in Cincinnati.

### Cincinnati

●**WILLIAM ROGER WHITTEKER** ('49), 62, died Dec. 14, 1987 in Cincinnati. He had been the Phi Delta Theta convention photographer in 1958, 1960, 1962 and 1980. He was well known for his action photographs. He was the team photographer for the University of Cincinnati basketball team in the late 1950s and early 1960s. Early in his career he

owned and operated a studio at Roselawn called Artistry and Photography. He moved to New York in 1961 and worked for the photo division of UPI. While there he formed a photo communications firm, William R. Whitteker Associates, Inc. His work has been featured in the *Saturday Evening Post* and *Sports Illustrated*. He also served briefly in the U.S. Navy.

\* \* \*

**WILLIAM EARL WIDAU** ('20), 89, died Dec. 11, 1987 in Sun City, AZ. He was a long-time employee of the Elliott Division of Carrier Corp of Jeannette, PA.

**Colgate**

**JAMES BURT DILLINGHAM** ('32) died Dec. 6, 1987 in Ogdensburg, NY.

\* \* \*

**P. C. KENNETH ROSENGREN** ('26) died in September, 1987 in Bradenton, FL. Survivors include a Phi brother, **Rosewell P.** (Colgate '24).

**Colorado College**

**BYRON BUCKLEY HALL** ('44) died Oct. 16, 1987 in Aurora, CO.

\* \* \*

**FELIX S. MILSTEAD** ('31) died Oct. 29, 1987 in Yuma, AZ.

**Cornell**

**RICHARD C. CLANCY** ('50) died Sept. 3, 1987 in Liverpool, NY.

\* \* \*

**WILLIAM R. DOUGAN** ('22) died in March, 1987 in Leawood, KS.

**Dalhousie**

**EARL VICTOR ASLIN** ('49) died Aug. 24, 1987.

\* \* \*

**HUGH ALEXANDER CHISHOLM** ('38) died Sept. 10, 1987.

\* \* \*

**THOMAS MASON JOHNSTON** ('39) died April 5, 1987.

\* \* \*

**RICHARD VERNON JUDGE** ('55) died March 20, 1987.

**Dartmouth**

**JOSEPH DOUGLAS CARROLL, JR.** ('38) died Dec. 28, 1987 in Basking Ridge, NJ. Survivors include a Phi brother, **George D.** (Northwestern '37).

**Denison**

**JAMES E. WONNELL** ('46) died Nov. 8, 1987 in Batesville, IN. He was a salesman for Hillenbrand Industries in Batesville for 26 years.

**Dickinson**

**ALLEN MOSER CLAUSS** ('27) died Dec. 2, 1987 in Allentown, PA.

\* \* \*

**HERBERT H. SNELL** ('27) died Sept. 30, 1987.

**Duke**

**TAYLOR H. MINGA** ('32) died Sept. 2, 1987 in Dallas.

**Emory**

**CLARENCE NEWELL CROCKER, JR.** ('47) died Dec. 4, 1987 in Indianapolis.

**Florida**

**THOMAS J. EDWARDS** ('26) died Oct. 23, 1987 in Sun City, AZ. He moved to Sun City 13 years ago from St. Paul, MN. He was a charter member of Phi Delta Theta at Florida.

\* \* \*

**DONALD MCGEACHG EMERSON** ('65) died on June 14, 1987 in Gainesville, FL.

\* \* \*

**EDWARD H. FAWSETT** ('39) died Nov. 4, 1987 in Washington, D.C.

\* \* \*

**WILLIAM TEDDER PHELPS** ('62) died Dec. 18, 1987 in Orlando, FL.

**Franklin**

**WILLIAM ABBETT MCKAY** ('46) died Jan.

16 in Fort Lauderdale, FL.

**Georgia**

**WILLIAM KING MEADOW** ('12), 95, died Nov. 28, 1987 in Atlanta. He was the oldest member of the King & Spalding law firm having practiced for 52 years. He became a partner in 1945. He defended insurance companies sued by policyholders and handled a variety of other general litigation. During World War I he served in France as an infantryman. After being wounded in action he received a Purple Heart and was discharged with the rank of captain. He belonged to the local, state and national bar associations.

\* \* \*

**HARRY BYRON STEVENS** ('39) died Jan. 12 in Atlanta.

**General Motors Institute**

**DON WILLIAM BRIGGS** ('67) died in the summer, 1987. He was a passenger on the Northwest Airlines flight that crashed in Detroit last summer and did not survive the crash.

**Hanover**

**ROBERT LEE JOHNSON** ('35) died Dec. 11, 1987 in Logansport, IN.

**Idaho**

**JACK HUGH BRETT** ('36), 73, died Nov. 25, 1987 in Boise, ID. He had worked for Lloyd A. Fry Roofing plants and Flintkote Roofing in the sales and marketing division. He spent six years with the state of Idaho Department of Public Works roofing division.

**Illinois**

**Correction**

In the Spring Issue **JAMES E. SMITH** (Illinois '44) was listed as being deceased. This is incorrect. **JAMES E. SMITH** (Washburn '46) should have been listed. We apologize for this error. We have relisted **JAMES E. SMITH** under Washburn in this issue.

**Indiana State**

**GEORGE POWELL ALEXANDER** ('49) died Feb. 28, 1987 in Lebanon, IN.

**Iowa**

**STUART J. SIEGEL** ('70) died July 16, 1987 in Cedar Rapids, IA.

**Iowa Wesleyan**

**CHRIS CLAYTON WAGLER** ('31) died Sept. 13, 1987 in Bloomfield, IA. Survivors include a Phi brother, **Scott Finch** (Iowa '37) and a Phi nephew, **Richard M. Wagler** (Iowa Wesleyan '73).

**Kansas**

**JOHN H. DEWELL** ('46), 63, died Nov. 18, 1987 in Tulsa. He was an employee of Dewell Enterprises, a petroleum market consulting service. He was first employed by Conoco Oil before returning to Newton, KS, where he attended high school. He was in business there from 1952 to 1956 with Champlin Oil before joining Cities Service Oil. He retired in 1986 as senior vice president of marketing for Citgo Petroleum and then started his own company.

\* \* \*

**ROY ANDERSON EDWARDS, JR.** ('42), 67, died Dec. 3, 1987 in Kansas City, KS. He was chairman of the board of Research Seeds, Inc. since 1971. He was president of the Rudy-Patrick Seed Co. from 1956 until 1965 and had worked there more than 20 years. He served on the Kansas City Board of Education for 11 years, two years as president. He was president of the American Royal Association in 1977 and helped the annual horse and livestock show win the United Professional Horseman's Association "Best Show of the Year" citation in 1977. He was also a member of the board of trustees of the University of Kansas School of Business and the university's Council of Progress. He was named Phi Delta Theta's "Man of the Year" in 1955 by the Kansas City Alumni Club. He was national president of the Kansas Alumni Association and received a Distinguished Service Citation from KU and the KU Alumni Association in 1978.

Survivors include a Phi nephew, **Ray D. Evans** (Kansas '82).

\* \* \*

**HARRY M. NIELSEN** ('18) died Dec. 21, 1987 in Midland, TX.

**Lafayette**

**HOWARD MERVIN GORDON** ('20) died Jan. 12 in Jacksonville, FL.

\* \* \*

**F. L. PATTERSON, JR.** ('20) died Dec. 19, 1987 in Stroudsburg, PA.

**Lawrence**

**JAMES LEE KIRKPATRICK** ('46) died Dec. 11, 1987 in Malibu, CA.

\* \* \*

**FREDERICK V. SKOW** ('40) died Sept. 14, 1987 in Wheaton, IL.

**Lehigh**

**JOSEPH ALBERT GOULD** ('42) died Nov. 24, 1987 in Williamsburg, VA.

\* \* \*

**RICHARD O. MARTINSEN** ('35) died Nov. 20, 1987 in Moultrie, GA. He worked for Edwards Technical Sales of Atlanta.

**Manitoba**

**DOUGLAS C. WILEY** ('36) died Feb. 19 in Winnipeg, Manitoba, Canada.

**Maryland**

**DR. EDWIN O. DAUE, JR.** ('37), 71, died Dec. 2, 1987 in Camp Hill, MD. He was a surgeon for the commonwealth of Pennsylvania. He was an Army surgeon during World War II and a past president of the medical staff at Polyclinic Medical Center. He was also a past president of the West Shore Rotary Club.

\* \* \*

**ORVILLE R. WATKINS** ('34) died July 26, 1987 in Manassas, VA.

**MIT**

**ROGER SCHILL BROOKMAN** ('35) died April 26, 1987 in Sanford, NC.

**Mercer**

**WILLIAM E. ALWOOD** ('34) died Feb. 2 in Ft. Walton Beach, FL. Survivors include a Phi grandson, **James A. Waite, III** (Georgia College '88).

\* \* \*

**BRIDGES W. SMITH** ('33), 76, died Aug. 30, 1987 in Macon, GA. He was a retired projects manager and estimator for Hays Mechanical Contractors. He was also a scoutmaster for the Boy Scouts and an elder in his church.

**Miami-Florida**

**PAUL WILLIAM CARTER** ('76) died Oct. 23, 1987 in Richardson, TX.

**Michigan**

**BOYD JOHNSON BLEVINS** ('31) died Oct. 10, 1987 in Atlanta.

\* \* \*

**CARLOS WILLIAM ELLSON** ('52) died Jan. 30 in Tulsa. He is a past president of the Tulsa Alumni Club.

\* \* \*

**SAM CLARK KIDD** ('33), 75, died Jan. 26 in Tyler, TX. He was a Tyler nurseryman who was past president of the Jaycees. He was a member of the Association of Nurserymen, American Association of American Nurserymen, Tyler Kiwanis Club and American Mail Order Nurserymen Association. In 1964 he was named Nurseryman of the Year by the Southern Association of Nurserymen. He flew bombing missions over Japanese territory in a B-29 during World War II. He was a lifelong member of the Sigma Delta Chi journalism fraternity. Survivors include a Phi brother-in-law, **Letcher A. Dean** (Missouri '38).

\* \* \*

**DR. ARTHUR CARY MARKENDORF** ('44), 66, died Dec. 21, 1987 in Durango, CO. He taught anthropology and sociology at Washburn and served as chairman of the Sociology and Anthro-

polology Department from 1967 to 1981. He previously taught at Western State University in Gunnison, KS and at Wittenburg University in Springfield, OH. He retired from Washburn in 1981 and moved to Durango, CO. He was an aviation cadet in the Air Corps in 1942 and 1943.

**GEORGE EDGAR WETTERAU** ('29) died Sept. 4, 1987 in Munroe Falls, OH.

**Missouri**

**CHARLES CLINTON CORNISH** ('29) died Oct. 13, 1987 in LaJolla, CA. He was a retired vice president of Lommiss, Sayles and Co., an investment firm.

**Montana**

**EINAR AXEL LUND, JR.** ('49), 67, died April 27, 1987 in Havre, MT. He was president of Havre Federal Savings and Loan until his retirement in 1981. He served on the local school board for 12 years and was an elder in his church. He had been president of the Montana Alumni Association. He served in the 41st Infantry Division of the 163rd Infantry and was awarded the Purple Heart and Silver Star in World War II.

**JOHN GREGG MCCUTCHEON** ('51) died Aug. 26, 1987 in Steilacoom, WA.

**DR. BERNARD J. WINTER** ('44) died Feb. 5 in Helena, MT. He was a pathologist and had practiced medicine in Billings, Honolulu, Hawaii, Long Beach and Kalispell. In Helena he practiced at St. Peter's Community Hospital and the Veteran's Administration Hospital. He served in the U.S. Navy during World War II.

**North Carolina**

**DR. JAME F. NEWSOME** ('44), 64, died Jan. 29 in Chapel Hill, NC. He was a professor of surgery at the University of North Carolina's Chapel Hill School of Medicine and a leader in the development of the medical school's oncology program. He was the first director of North Carolina Memorial Hospital's tumor clinic. At the time of his death he was president-elect of the American Association of Cancer Education. He has received numerous awards and honors during his career.

**North Dakota**

**LYNN CHARLES BARFUSS** ('83) died Oct. 3, 1987 in Leonard, ND. He was a vice president of the Leonard Lions, treasurer of the Leonard Fire District and a member and treasurer of the Leonard First Responders. Survivors include a Phi brother, Michael D. (North Dakota '74).

**GORDON V. COX** ('19) died Oct. 4, 1987 in Caryiel, CA.

**Ohio**

**J. DON ABEL** ('34) died Jan. 19 in Austin, TX. He was a very active Phi greatly interested in the fraternity world. As an alumnus living in Indianapolis, IN, he demonstrated his interest in Phi Delta Theta by taking a very active role in the affairs of the Indianapolis Alumni Club. The annual Founders' Day dinner of this Club included attendance by all the active chapters in Indiana. They were in a contest to show their respective choral strength. Don enjoyed participating in this activity. Later Don moved to Dallas

where once again he became an active member of the Alumni Club. When he moved to Austin he and John Barclay revived an old alumni club. Long he was considered the "god-father" of the Austin Alumni Club. At the time of his sudden death he was seeking a good speaker for the club's Founders'



**ABEL**

Day celebration in 1988. Don was interested also in the Alumni Interfraternity Council of the University of Texas. He was president of this organization for one term and has been heard often on the philosophy of an alumni interfraternity council. He never ceased championing the fraternity cause. Don was a very loyal graduate of Ohio University in Athens. Several times he made sizable contributions to the Ohio Gamma chapter. Now, Ohio University eventually will benefit from his estate. For 35 years Don was in business in Austin. In January 1983 he sold the Abel Contract Furniture and Equipment Co. and the Abel Stationers-Office Outfitters. His untiring energy and astute business ability made him a great success in the State of Texas. The Phi Delta Theta Alumni Club of Austin will greatly miss this stalwart member and loyal Brother in the Bond.—**Harry Gerlach**

**EDWARD RAY HECK** ('47), 61, died Dec. 31, 1987 in Oklahoma City. He was chief executive officer and founder of American Impacts Corp. in Oklahoma City, where he lived for 20 years. He retired in 1980 and moved to Shangri-La. He was a master sergeant in World War II. Survivors include a Phi brother, James W. (Ohio '47).

**Oklahoma**

**WARREN LOCKER FELTON II** ('46), 90, died Nov. 2 1987 in Oklahoma City. He began his career as a science and English teacher in Bartlesville, OK in 1921. He joined Phillips Petroleum Company in 1925 in the Natural Gasoline Department, retiring as assistant to the executive staff of W. W. Keeler on May 1, 1962. He was appointed chairman of the board of Jane Phillips Hospital in 1959. He served as one of the Jane Phillips Episcopal-Memorial Medical Center's original board members and was the board's first chairman.

**ALEXANDER WATTS MCCOY III** ('40), 69, died Dec. 7, 1987 in Tulsa. When he graduated he was employed by Carter Oil Company, now a part of Exxon. He was inducted into the U.S. Army in



**MCCOY**

March, 1944. He then served as district geologist for Phillips Petroleum Company in Denver from 1945 to 1950 and as assistant exploration manager for the Gypsy Division of Gulf Oil Company in Tulsa from 1950 to 1953. In 1953 he founded Alex W. McCoy Associations, Inc. where he served as president until his death. He published a number of scientific papers and conducted extensive studies for many major corporations throughout the world. Survivors include a Phi brother, Thomas A. (Oklahoma '42) and a Phi nephew, Thomas (Oklahoma '71).

**Oklahoma State**

**JON A. RUZEK** ('56), 53, died Nov. 30, 1987 in Gretna, LA. He was a field office supervisor for the New Orleans District for federal grain inspection. Survivors include a Phi son J. Wesley (Kansas State '82) and Phi brother, Wesley R. (Oklahoma State '58).

**Oregon**

**HAROLD R. BEEM** ('36) died Jan. 6 in San Leandro, CA.

**RICHARD EUGENE BODWELL** ('44) died Nov. 8, 1987 in Golden, CO. He was retired from Armco Steel Corporation where he served 33 years as district sales manager.

**WILLIAMS CAMPBELL HALL** ('50), 59, died Feb. 1 in Santa Barbara, CA. He was an architect whose legacy includes years of community ser-

vice and the design of many well-known public and private structures in Santa Barbara. He did the Metropolitan Transit District downtown transit center, the Elks Lodge in Goleta, Franklin School and the Franklin Neighborhood Center and the new Roosevelt School library and administrative wing. He is a member of the Girls Club of Santa Barbara. He served in the Korean War as a first lieutenant in the Army. He is a member of the chamber of commerce, the American Institute of Architects and the National Council of Architectural Registration Boards. Survivors include a Phi brother, Howard A., Jr. (Oregon '46).

**RALPH SAVAGE SCHOMP** ('34), 77, died Jan. 8 in Denver. He owned Ralph Schomp Oldsmobile-Honda-BMW in Littleton, CO. He had been involved in several auto dealerships. After graduating from the University of Oregon School of Architecture in 1935 he became involved with Exhibit Builders, a West Coast advertising display company. He was captain in the U.S. Army during World War II.

**Pennsylvania**

**WILLIAM PATTERSON HEISLER** ('42) died Aug. 22, 1987 in Pittsburgh.

**Penn State**

**WILLIAM PAUL FORKER III** ('60), 49, died Dec. 8, 1987 in Palmyra, PA. He was a salesman for the Creggan Real Estate Company in Hershey and formerly was vice president and general manager for the B&H Pizza Co., where he worked for 21 years.

**Pittsburgh**

**ROBERT PRESTON GOODWIN** ('41), 71, died Oct. 26, 1987 in Kahana, Maui, HI.

**Purdue**

**LUTHER C. LEAMING** ('32) died Dec. 9, 1987 in Spring City, TN.

**ROBERT ANTON SOCHER** ('41) died Dec. 3, 1987 in Indianapolis. Survivors include two Phi sons, Mark R. (Indiana '68) and David R. (Indiana '72).

**South Dakota**

**BLAINE SIMMONS, JR.** ('44) died Feb. 4, 1987 in Long Beach, CA. Survivors include a Phi uncle, John Littig (Iowa '24).

**South Carolina**

**HORACE MAX ALDRIDGE II** ('78) died Oct. 1, 1987 in High Point, NC.

**Texas**

**CECIL RHAЕ HADEN** ('22) died Jan. 25 in Cedar Bayou, TX. As an industrial pioneer in the Houston Gulf Coast Area, he developed the process of manufacturing lime from oyster shell. He was president of the Haden Lime Company and president of W. D. Haden Co., a supplier of oyster shell, concrete and other building materials. He was vice president of the Bay-Houston Towing Co., of which he was president from 1948 until the time of his death. He was an active civic leader and belonged to many organizations.

**RUFUS WILSON HIGGINBOTHAM JR.** ('20), 91, died Jan. 15 in Dallas. During his career, he served as an executive and on the boards of directors for several family companies. One of the firms was Higginbotham-Pearlstone Hardware Co., a wholesale store located in what is now the West End Market Place. The company he was most closely associated with was Higginbotham-Bailey Co. He had been a board member of St. Mark's School of Texas. Survivors include a Phi cousin, John L. Higginbotham, Jr. (SMU '41).

**MARVIN ROBERT MITCHELL, JR.** ('73), 39, died Nov. 11, 1987 in Palestine, TX. He was owner and president of Bob Mitchell, Inc.

**FRANK STARR POPE** ('17) died Nov. 7, 1987

in Corpus Christi, TX. He was the manager in South Texas for the Gulf Oil Corporation until his retirement in 1958. He was a 1st Lieutenant in the U.S. Army during World War I. Survivors include a Phi son, **F. Starr Pope, Jr.** (Texas '52).

#### Texas Tech

**NOLEN SWAIN, JR.** ('49), 62, died March 9 in Lubbock, TX. He had been employed by Southwestern Public Service Company in Lubbock since 1950. He served as division personnel officer for 15 years before becoming administrative assistant to the division manager two years ago. He was involved in numerous civic organizations and projects. He had been chairman of a committee on continuing education at Texas Tech's College of Business, chairman for the Civic Chorale and co-chairman of the MASH Bash. He was a past board chairman for the Memorial Civic Center and a member of the board of directors of the Red Raider Club, Lubbock Chamber of Commerce, Yellowhouse Masonic Lodge and Southwest Rotary Club. Survivors include a Phi son, **Steve** (Texas Tech '75).

#### Toronto

**ALFRED BIRNIE HODGETTS** ('33), 76, died Dec. 25, 1987 in Toronto. He was head of the history department at Trinity College School in Port Hope and was well known for making Canadian studies and Canadian content a cause celebre in English Canada in the late 1960s. He publicly stated that "we have taken all the interest out of history by trying to eliminate controversy." He started the Canadian Studies Foundation in 1967. Two years later he released a study highly critical of the way Canadian history was being taught and critical of many history teachers not qualified to teach. He was a well-known hockey coach and accompanied the Canadian Olympic hockey team to Berlin prior to World War II. He sat on the board of directors for *Chickadee*, a Canadian magazine designed for children 4 to 8 years old, in the 1970s.

\* \* \*

**FRANK WILSON HUTCHESON** ('14) died Dec. 13, 1987 in Toronto.

#### Tulane

**MILES L. LEWIS, JR.** ('42) died Aug. 21, 1987 in New Orleans, LA.

#### Union

**JOSEPH WALLACE BLOOMFIELD** ('33), 79, died Jan. 8 in Glens Falls, NY. He was a former sporting goods store owner and a Glens Falls Third Ward councilman. He was elected to office in 1959 and served 12 years. In 1977 he was appointed as city budget coordinator after spending four years as principal clerk in the city Department of Public Works. He owned Lapham's Inc., a sporting goods store. He was a U.S. Navy veteran of World War II.

#### University of the South

**EMMONS HICKS WOOLWINE, JR.** ('50), 59, died Dec. 12, 1987 in Nashville. He was vice president of the John W. McDougall Co. He was a

former submarine officer and founder of the Harpeth Hall rifle team in 1980. Survivors include a Phi son, **Emmons H. III** (Vanderbilt '80).

#### Utah

**RALPH WINSTON DORIUS** ('36), 73, died Dec. 23, 1987 in Coral Gables, FL. He was a lawyer for Gulf Oil Corp. until his retirement in 1976.

\* \* \*

**JOSEPH SEVERN JONES** ('27), 82, died Jan. 3 in Salt Lake City. He was a senior partner and chief executive of the law firm of Jones, Waldo, Holbrook and McDonough. He was a member of local, state and national bar associations. He practiced before the Utah courts, U.S. 10th Circuit Court of Appeals, the U.S. Supreme Court, the Tax Court and the Court of Military Appeals. During World War II he served in the U.S. Navy with the rank of Lt. Commander. He represented many of Utah's major corporate institutions.

\* \* \*

**JOSEPH S. RUSSON** ('29), 83, died Jan. 25 in Salt Lake City. He is known, revered and remembered for some 55 years of associations with Utah theater. From 1925 to 1980 he acted in 103 productions. He is also known for a life of service and leadership. He was part owner and vice president of Leyson Pearsall Company. He had been honored with numerous awards from the University of Utah and theater organizations.

\* \* \*

**LLOYD D. WATTIS** ('40) died Jan. 30 in Denver.

#### Vanderbilt

**RICHARD LEWIS GIBSON** ('32) died Dec. 10, 1987 in Jasper, GA.

#### Virginia

**CHARLES W. LYON, JR.** ('38) died Jan. 7, 1987 in Atlantis, FL.

#### Wabash

**BRIAN D. BOSLER** ('87), 22, died Dec. 23, 1987 in Indianapolis. He was a magna cum laude graduate of Wabash. He was a freshman at Indiana University Medical School, Bloomington, at the time of his death. A scholarship fund has been set up in his name at Chatard High School, 5885 N. Crittenden Ave. in Indianapolis.

\* \* \*

**JAMES E. SMITH** ('44), 63, died Jan. 26, 1987 in Kearney, NE. He was a Kearney State College history professor for 20 years and past director of the Midwest Conference on World Affairs. He began teaching at KSC in 1966. At the time of his death, he split his duties as an associate professor of history and as a faculty assistant to KSC President William Nester. His specialty in history was the American Civil War and the U.S. Constitution as well as military history. Before his death, the Pratt-Heins Foundation announced a \$6,000 gift in his name to restart the Midwest Conference for World Affairs.

#### Washington-Seattle

**JAMES FREDERIC ANDERSON** ('50) died in September, 1987 in Spokane, WA.

\* \* \*

**GEORGE STANLEY PHILLIPS** ('38), 72, died Nov. 8, 1987 in Wenatchee, WA. Survivors include a Phi son, **George S., Jr.** (Washington '67).

#### Washington State

**RAY THEODORE FRENCH** ('25) died Aug. 11, 1987 in Wenatchee, WA.

\* \* \*

**LEO JOSEPH MORGAN** ('32), 89, died Jan. 1 in Mt. Angel, OR. He went into business with his brother in Lewiston and was elected mayor of that city for two terms. He retired in 1949 and moved to San Clemente, CA. where he served as president of the Capistrano High School board of directors. Survivors include a Phi nephew, **Robert Lewis Morgan** (Washington State '55) and a Phi great nephew, **Russell L. Morgan** (Idaho '80).

#### Washington & Lee

**TOM L. MARTIN** ('41) died Oct. 5, 1987 in Greenville, SC.

#### Whitman

**RAYMOND DEAN** ('24) died Sept. 17, 1987 in Sacramento, CA.

\* \* \*

**CHARLES WILLIAM SMITH** ('48) died July 10, 1987 in Madrid, Spain. He had lived in Madrid for the past 17 years. He was president and CEO and majority stockholder of Air Ground Services Espana, SA and DIEMCO Espanola, SA. The former is involved in contracts with the U.S. Government for Ground Services at the Naval Base in Madrid. The latter is involved in ground services, security and flight operations of chartered airline companies at civilian airfields with branch offices in Portugal, Greece, North Africa and Frankfurt, Germany.

#### Willamette

**RICHARD LYNN BOYNTON** ('56) died July 11, 1987 in Coos Bay, OR.

\* \* \*

**FRED AUGUSTUS LINCOLN, JR.** ('54) died March 19, 1987 in Lake Oswego, OR.

\* \* \*

**JOHN ROBERT RYAN** ('73) died in November, 1987 in San Francisco.

#### Williams

**ROBERT CAREY** ('20) died in August, 1987 in Morristown, NJ. Survivors include two Phi cousins, **Herbert McAneny** (Williams '23) and **Ernest J. McAneny** (Williams '30).

#### Wisconsin

**DR. FERDINAND GEIGER** ('30) died March 23, 1987 in Syracuse. He was the chief of medicine at Syracuse General Hospital. He was a fellow of the American Board of Nuclear Medicine and in 1962 was one of the first physicians licensed to use nuclear medicine in the treatment and diagnosis of patients.

### IN COELO QUIES EST

# ★ DIRECTORY ★

## THE PHI DELTA THETA FRATERNITY

*Incorporated under the laws of the state of Ohio, March 12, 1881*

Founded at Miami University, Oxford, Ohio, December 26, 1848, by Robert Morrison, John McMillan Wilson, Robert Thompson Drake, John Wolfe Lindley, Andrew Watts Rogers, and Ardivan Walker Rodgers



**LIVING PAST PRESIDENTS OF THE GENERAL COUNCIL:** Emmett J. Junge, (1948-50), 3901 S. 27th St., 9 Bishop Square, Lincoln, NB 68502; Clem E. Bininger, (1960-62), 2456 N.E. 26th Ave., Ft. Lauderdale, FL 33305; Stanley D. Brown, (1966-68), 1890 S. Marsh Ave., Reno, NV 89509; Howard E. Young, (1968-70), 2755 Essex Terrace, Houston, TX 77027; Wade S. Weatherford, Jr., (1970-72), P.O. Box 729, Gaffney, S.C. 29340; John D. Millett, (1972-74), 1121 Olde Farm Road, Oxford, OH 45056; Lother A. Vasholz, (1974-76) Union Central Life Ins. Co., Box 179, Cincinnati, OH 45201; Douglas M. Phillips, (1976-78) 3400 Ave. of the Arts, Apt. G-124, Costa Mesa, CA 92626; T. Glen Cary, (1978-80), P.O. Box 670681, Dallas, TX; Bruce F. Thompson, (1980-82), 3400 Plaza VII, 45 S. 7th St., Minneapolis, MN 55402. Charles E. Wicks (1982-84), 3222 NW Gumwood Dr., Corvallis, OR 97330. Robert S. Dinkel, The Provincial Courts Bldg., 323 6th Ave., S.E., Calgary, Alberta, Canada T2G 4V1

**LIVING PAST MEMBERS OF THE GENERAL COUNCIL:** Frank S. Wright, Florida '26, 319 Clematis St., West Palm Bch., FL 33401; Donald M. DuShane, Sr., Wabash '27, 965 East 23rd Ave., Eugene, OR 97405; Elden T. Smith, Ohio Wesleyan '32, 400 Freedom Square, Apt. J101, Seminole, FL 33542; Ted Maragos, North Dakota '55, P.O. Box 1356, Grand Forks, N.D. 58201.

## OFFICERS

### THE GENERAL COUNCIL

**President**—C. T. Bray, 1014 Coral St., Tampa, FL 33602  
**Treasurer**—J. W. Stitt, II, P.O. Box 471, Yazoo City, MS 39194  
**Reporter**—David Turner, P.O. Box 2996, Champaign, IL 61820  
**Member-at-Large**—Frank H. Abernathy Jr., 3820 Augusta Ave., Richmond, VA 23230  
**Member-at-large**—H. Laird McGregor, 400 Blue Bonnet Dr., Findlay, OH 45840

### GENERAL HEADQUARTERS STAFF

2 South Campus Avenue, P.O. Box 151, Oxford, Ohio 45056  
Telephone—513-523-6345

**Executive Vice President**, Robert J. Miller  
**Director of Chapter Services**, Robert A. Biggs  
**Director of Alumni Services**, William R. Richardson

**Chapter Consultants**, Douglas P. Quick, Robert S. McInnes, Donald G. Heatherly, Jeffrey A. Dillon

**EDITOR OF THE MAGAZINES**—Editor of *The Scroll* and *The Palladium*, Bill Dean, Box 4648 Tech Station, Lubbock, TX 79409

**REPRESENTATIVE TO THE N.I.C. HOUSE OF DELEGATES**—C. T. Bray, 1014 Coral St., Tampa, FL 33602

**THE SURVEY COMMISSION**—Chairman, John Poole, 5517 Shadowbrook Dr., Raleigh, NC 27612; Donald M. DuShane, Jr., 2272 Fairhill Lane, San Jose, CA 95125; S. George Notaras, McCready & Keene, Inc., 7941 Castleway Drive, P.O. Box 50280, Indianapolis, IN 46250; James C. Holmes, 795 S. Adams, Birmingham, AL 48011; T. Glen Cary, P.O. Box 670681, Dallas, TX 75367; Robert J. Miller, *ex officio*.

**PHI DELTA THETA EDUCATIONAL FOUNDATION TRUSTEES**—Chairman, H. Laird McGregor, 400 Blue Bonnet Dr., Findlay, OH 45840; Robert J. Miller, President, P.O. Box 151, Oxford, OH 45056; J. Don Mason, 1062 Hillcrest Dr., Troy, OH 45373; T. William Estes, Jr., Box 120187, Nashville, TN 37212; James C. Holmes, 795 S. Adams, Birmingham, AL 48011; Roger H. Cerne, 7690 Mountain Ash Dr., Concord Township, OH 44060; Marvin J. Perry, 4101 Howard Ave., Kensington, MD 20895

**CANADIAN PHI DELTA THETA SCHOLARSHIP FOUNDATION**—George W. Bridgen, 49 Frater Ave., Toronto, Ont., Canada M4C 2H5; Judge Robert S. Dinkel, 323 6th Ave., S.E., Calgary, Alberta, Canada, T2G4V1; J. Fred Green, 6 Hillcrest Ave., St. Thomas, Ont., Canada N5P2J8; Arni C. Thorsteinson, 2B 221 Wellington Crescent, Winnipeg, Manitoba, Canada R3M0A1; Michael Deacon, 694 Francis Rd., Burlington, Ont., Canada L7T 3X7; Donald Smith, 43 Cedar St., R#2, Caledon, Ont., Canada L0N 1C0; Donald Mortin, 107 Metcalf St., St. Thomas, Ont., Canada N5R3K6; Robert J. Miller, Exec. Vice Pres., Phi Delta Theta Fraternity, P.O. Box 151, Oxford, OH 45056

**WALTER PALMER FOUNDATION ENDOWMENT TRUSTEES**—Richard E. Galloway, 89 South Hametone Rd., Akron, OH 44321; Philip M. Young, 21070 W. Wagar, Rocky River, OH 44116; A. P. Leary, Woodward, Griffiths, 41 N. Main St., Chagrin, OH 44022

**FRANK J. R. MITCHELL SCROLL ENDOWMENT FUND TRUSTEES**—Nelson Hall Layman, Chairman, 516 S. Park Ave., Hinsdale, IL 60521; Wallace B. Behnke, 411 S. Elm, Hinsdale, IL 60521; Lawrence W. Gougler, 523 Hoyt Lane, Winnetka, IL 60093; Kenneth P. Smith, 611 Woodland Ave., Hinsdale, IL 60521; David Turner, P.O. Box 2996, Champaign, IL 61820; Robert J. Miller, P.O. Box 151, Oxford, OH 45056.

**HOUSING COMMISSIONER**—Stanley D. Brown, Chairman, 1890 S. Marsh Ave., Reno, NV 89509.

**PUBLIC RELATIONS COMMISSIONER**—A. Cline Young, 811 Rusk Suite 1200, Houston, TX 77002

**SCHOLARSHIP COMMISSIONER**—Edward G. Whipple, The Office of Student Life, P. O. Box 2907, University, AL 35486

### THE PROVINCES

**ALPHA NORTH**—(Eastern Canada)—Pres., Grant Loree, 58 Stibbard Ave., Toronto, Ontario Canada, M4P 2C2

**ALPHA SOUTH**—(New England)—Pres., Joe Belanger, State St. Bank & Trust Co., 225 Franklin St., Boston, MA 02101

**BETA**—(N.Y., N.J.)—Pres., Ronald J. Garon, 70 Forth Glenn, Highland Park, NJ 08904

**GAMMA NORTH**—(Eastern PA, DE)—Pres., Weldon E. Schaefer, 3706 Congress St., Allentown, PA 18104

**GAMMA SOUTH**—(Southeastern PA, MD)—Pres., Robert F. Fitzpatrick, 5837 Tudor Lane, Rockville, MD 20852

**DELTA NORTH**—(VA, DC)—Pres., George F. Atwell, P.O. Box 675, Leesburg, VA 22075

**DELTA SOUTH**—(NC, SC)—Pres., Arby D. Dickert, 1225 Courtfield Rd., Knoxville, TN 37922

**EPSILON**—(GA.)—Pres., John J. Budack, 215 Wildwood Dr., Statesboro, GA 30458

**ZETA**—(Southern OH)—Pres., John B. Srofe, 6106 Ridge Ave., Cincinnati, OH 45213

**ETA NORTH**—(KY)—Pres., Tony Ambrose, Lloyd & McDaniel, 700 Meidinger Tower, Louisville, KY 40202

**ETA SOUTH**—(TN)—Pres., John R. Braden, P.O. Box 76, Nashville, TN 37244

**THETA**—(AL, LA, MS)—Pres., Carl H. Stages, Jr. P.O. Box 94125, Baton Rouge, LA 70806

**IOTA NORTH**—(Northwestern IL)—To be named

**IOTA SOUTH**—(Southern & Eastern IL & Northwestern IN)—Pres., Archibald E. Fletcher, 311 W. Superior Street, Suite 210, Chicago, IL 60610

**KAPPA NORTH**—(Northwestern IN)—Pres., Robert P. Roberts, Jr., 910 Forest Blvd. S. Dr., Indianapolis, IN 46240

**KAPPA SOUTH**—(Southeastern IN)—Pres., Fred S. Dunn, 418 E. University, Bloomington, IN 47401

**LAMBDA**—(MN, ND, MB)—Roger W. Rumble, 16916 Marlborough Circle, Minneapolis, MN 55345

**MU EAST**—(MO)—Pres., Thomas L. Holling, 543 Olive Court, Webster Groves, MO 63119

**MU WEST**—(KS)—Pres., Oliver Samuel, 1523 W. 15th St., Emporia, KS 66801

**NU**—(AR, OK)—Pres., Jack F. Cozier, 3545 E. 51st, Tulsa, OK 74135

**XI**—(CO, NM, WY)—Pres., Larry Anderson, 9 Martin Lane, Englewood, CO 80110

**OMICRON NORTH**—(Northern CA)—Pres., Robert F. Ingels, 1905 Rolls Way, Carmichael, CA 95608

**OMICRON SOUTH**—(Southern CA)—Pres., James P. Burra, 25283 Cabot Rd., #203, Laguna Hills, CA 92653

**OMICRON WEST**—(MID CA)—Pres., Stanley W. Gilson, 6628 Woodlake Ave., West Hills, CA 91307

**PI NORTH**—(AB, BC, Western WA)—Pres., Ronald G. Smith, 645 W. Nickerson, #103, Seattle, WA 98119

**PI SOUTH**—(OR)—Pres., To be named

**RHO NORTH**—(Northern TX)—Pres., Cary R. Buxton, 3700 Edgefield Lane, Bedford, TX 76021

**RHO EAST**—(Eastern TX)—Pres., Mark L. Hobson, 3834 Ella Lee, Houston, TX 77027

**RHO SOUTH**—(Southern Texas)—Carol Burton, 104 Oakridge, San Marcos, TX 78666

**SIGMA NORTH**—(MI)—Pres., J. Wesley Bearden II, P.O. Box 170, Birmingham, MI 48008

**SIGMA SOUTH**—(Northern OH)—Pres., Charles D. Loraine, 7130 Lancaster Ct., Concord, OH 44077

**TAU**—(ID, MT, Eastern WA)—Pres., Mitchell W. Payne, SW 1105 Alvar Dr., Pullman, WA 99163

**UPSILON**—(Western PA, WV)—Pres., Robert J. Heister, 401 Allegheny County Courthouse., Pittsburgh, PA 15219

**PHI**—(IA, Northwest IL)—Pres., Scott E. Crowley, 2521 40th, Des Moines, IA 50310

**CHI NORTH**—(Southern AL, Northern FL)—Pres., James McCarthy, 3904 N. Armenia Ave., Tampa, FL 33607

**CHI SOUTH**—(Southern FL)—Pres., Edward F. Hopper, 7300 Sun Isle Dr., South Pasadena, FL 33707

**PSI**—(SD & NE)—Pres., Charles W. Poore, 208 S. 19th St., Omaha, NE 68102

**OMEGA**—(AZ, NV, UT)—Pres., Alan Glover, 901 N. Richmond Ave., Carson City, NV 89701

## THE ROLL OF ALUMNI CLUBS

### ALABAMA

**Birmingham**—Benjamin F. Beckham, 3940 Montclair Rd., Suite 500, 35213

### ARIZONA

**Green Valley**—Jack P. Coates, 1507 W. Placita Helda 85614

**Sun City**—Thomas M. Craig, 4435 N. 78th, #219A, Scottsdale, AZ 85251

**Tucson**—George E. Grady, 6612 N. Casas Adobes Dr. 85704

**ARKANSAS**

**Northeast Arkansas**—Lindley V. Smith Jr., P.O. Box 596, Tuckerman, AR 72473

**CALIFORNIA**

**Greater Los Angeles**—Christopher A. Lapple, 1621 Park Ave., #3, Long Beach, CA 90815. Phone 213/809-4729. 1st. Tues. each month. University Hilton - 11:45 luncheon.

**Inland Empire**—David W. Patton, 2596 Raeburn, Riverside, CA 92506

**Orange County**—Edward H. Sellmer, 3504-C Bahia Blanca E., Laguna Hills, CA 92653

**Rancho Santa Fe**—Ed Harloff, Box 728, Encinitas, CA 92024

**San Diego County**—Robert Eustice, 9160 Danby Ct., San Diego, CA 92129. Luncheon—Last Friday of the month - noon.

**San Francisco**—David F. Elgart, 2105 Divisadero, 94115. Thurs., noon weekly.

**DISTRICT OF COLUMBIA**

**Washington**—Jerry J. Felmley, 4509 Lowell St., N.W. 20016. 3rd Thursday of every month. Noon. Sept-May. G.W.U. Club, Marvin Center, 3rd floor, 800 21st St. NW

**COLORADO**

**Denver**—Paul Albright, 5283 S. Holland, Littleton, CO 80123

**FLORIDA**

**Ft. Lauderdale Area-serving ALL of Broward County**—Robert W. Hoysgaard, 4420 N.E. 25th Ave, Fort Lauderdale 33308. Phone 305/491-2762 or 763-9306. Noon luncheon, 2nd Fri. ea. month, Lauderdale Yacht Club, 1725 SE 12th St., Ft. Lauderdale

**Miami**—Jay Ross, 5265 SW 78th St. 33143. Last Tues., each month, 5:30 P.M., Sally Russell Restaurant, 68 W. Flagler St.

**Palm Beach County**—Reid J. Kelley, P.O. Box 9758, Riveria Bch., FL 33419 4th Tues. each month, 12:15, The Sailfish Club.

**Sarasota**—James Endriss, 1590 1st St., 33577, 2nd Mon., noon, University Club Library.

**St. Petersburg**—Christopher W. Smith, 1826 Brightwater Blvd., 33704. Phone 813/393-8681. 3rd Wed. of each month at 12:00 P.M. at the St. Petersburg Yacht Club.

**St. Petersburg Beach**—Dean M. Hoffman, II, 2240 East Vina Del Mar. 33706. Last Friday of Month (Except July and August), odd numbered months (luncheon Stag 12:30 p.m. Pass-A-Grille Yacht Club), even numbered months (dinner open 7:30 p.m.), location varied

**Southwest Florida**—Mark Stichter, 2286 W. 1st St., Ft. Myers, FL 33901

**Tallahassee**—David J. Hunter, 1912 Doormar Drive 32308

**Tampa**—Jim McCarthy, 3904 N. Armenia Ave., 33607. 1st Tues. of each month, 12 noon, Valencia Gardens.

**GEORGIA**

**Athens**—Ricky Chastain, P.O. Box 6607, 30604.

**Atlanta**—John B. Jackson, Jr., P.O. Box 7190, 30357. Phone #404/352-4600

**Brunswick/Golden Isles**—John R. Phelps, 206 Five Pounds Rd., St. Simons Island, GA 31522

**Macon**—Jackson R. Holliday, 373 Vista Circle 31204, as called.

**HAWAII**

**Honolulu**—W. R. Gould, 1160 Ala Napunani St., #806, 96818. 1st Thurs., noon, each month, Flamingo Chuckwagon

**IDAHO**

**Boise**—Glen E. Cline, 1805 S. Roosevelt 83705. Luncheon, 3rd Fri., ea. mo., 12 Noon, Hillcrest Country Club.

**ILLINOIS**

**Chicago**—Christopher W. Markgraf, 1317 W. Touhy, I, N., Chicago, IL 60626

**INDIANA**

**Franklin**—Lyman L. Benner, Jr., 1266 Castle Drive, 46131

**Indianapolis**—Thomas C. Morin, 4560 Melbourne Rd., 46208, Fri., noon, Indianapolis Athletic Club

**Lafayette**—Edward A. Reser, 1161 Camelback Blvd., Lafayette, IN 47906

**IOWA**

**Des Moines**—William A. Goodwin, 1515 Linden St., Suite 210, 50309. Last Thurs., ea. mo., Johnny's Hall of Fame Lounge, 302 Court Ave.

**Mt. Pleasant**—Crane Caris, 206 N. Adams, 52641

**KANSAS**

**Topeka**—Gary D. Elliott, 3925 S.W. Nottingham Rd., Topeka, KS 66610

**Wichita**—Mike Babick, 102 N. Old Manor, 67208

**KENTUCKY**

**Lexington**—Richard A. Hulette, 3161 Custer Dr., 40502.

**Louisville**—Richard H. Langan, 3901 Olympic Ave., 40207

**LOUISIANA**

**Baton Rouge**—Richard Williams, 844 Park Blvd., 70806

**Shreveport**—Walter N. Hohmann, 840 Trabue 71106

**MASSACHUSETTS**

**Boston**—Joseph P. Belanger, Asst. VP, State Street Bank & Trust Co., 225 Franklin St. 02101

**MICHIGAN**

**Midland**—Donald R. Petersen, 6210 Siebert St., 48640

**MINNESOTA**

**Twin Cities**—Scott P. Everson, 2120 N. Central Tower, St. Paul, MN 55101

**MISSISSIPPI**

**Jackson**—Richard Aiken, Jr., P.O. Box 1701 39205. As called.

**MISSOURI**

**Kansas City**—Gordon E. Wells, 9401 Indian Creek Pkwy., 40 Corporate Woods, Suite 1050, Overland Park, KS 66210. Luncheon every Friday noon (University Club), Charles Schutte, 5105 W. 84th Terrace, Shawnee Mission, KS 66207. 474-6590, Plaza luncheon, 1st Wed. (Plaza III) call Stan Staatz, 831-1415

**Ozarks**—P. Glen Smith, 700 S. Rogers, Springfield, MO 65804

**St. Joseph**—Horace Symes, 3415 N. 35th Pl. 64506

**St. Louis**—Mac Moore, 49 Godwin Lane, 63124

**MONTANA**

**Missoula**—Harold J. Fraser, Jr., 515 University Ave., Missoula, MT 59801

**NEBRASKA**

**Kearney**—Larry Dix, 1210 E. 33rd St. 68847

**Omaha**—Charles W. Poore, Jr., 208 S. 19th St. 68102

**NEVADA**

**Northern Nevada**—Patrick C. Sullivan, 1114 Indian Cove Way, Reno, NV 89523

**NEW YORK**

**Syracuse**—Loren E. Dawley, 7780 Salt Springs Rd., Fayetteville, NY 13066

**NORTH CAROLINA**

**Charlotte**—James L. Teese, 900 Baxter St., Suite 100, 28204

**NORTH DAKOTA**

**Grand Forks**—Thomas McEnroe, 619 15th Ave., South, 58201 12 noon. 2nd Thurs. of month. The Westward Ho, Pioneer Room.

**OHIO**

**Akron**—George Porosky, 4658 Friar Rd., Stow, OH 44224

**Cincinnati**—William Vanderlinde, 1302 Duncan Ave., 45208. As called

**Columbus**—R. Matt Hamilton, 1765 E. Kings Ct. 43212

**Mansfield**—William V. Wyatt, 1212 Rosedale Dr., 44906

**OKLAHOMA**

**Bartlesville**—R. G. Ferguson, 3700 Velma Dr., 74003

**Tulsa**—Bob Bird, 320 S. Boston, Suite 414 74103

**OREGON**

**Portland**—Dick Fettig, Jr., 3236 S.W. Idaho 97201. 1st Wed. of ea. mo., 11:45, Riverside Cafe, 50 S.W. Morrison

**PENNSYLVANIA**

**Central Pennsylvania**—Thomas L. Smith, 943 Red Gate Rd., State College, PA 16801

**Harrisburg**—Lawrence Fink, 6105 Spring Knoll Dr. 17111 Wed. noon, Holiday Inn Town, 23 S. 2nd.

**Philadelphia**—Maytor H. McKinley, 1813 Walnut St., 19103. As scheduled.

**Pittsburgh**—William E. Wrenshall III, P.O. Box 395, Ingomar, PA 15127, Fri., noon, Kaufmann's Dept. Store, 11th Fl.

**TENNESSEE**

**Knoxville**—George W. Archer, 5604 Stonycroft Lane, 37918. As called

**Memphis**—Kimbal Gordon, 268 Mary Ann Dr., 38117

**Nashville**—John M. Abernathy, III, P.O. Box 140478

**TEXAS**

**Amarillo**—Robert E Lee, 207 10th Ave., Canyon, TX 79015. As called.

**Arlington**—Nick Stoutzenberger, 4809 Rockhampton Dr., 76016. As called.

**Austin**—Harry M. Gerlach, 4100 Jackson Ave. #570, 78731, 1st Fri, each month at noon at Sheraton Crest Hotel, 111 E. 1st St.

**Dallas**—Mike Gayler, One Galleria Tower, Suite 1400, 13355 Noel Rd., 75240

**El Paso-Southern New Mexico**—John C. Reiff, 9809 Gshwind, 79924

**Ft. Worth**—Vaughn L. Bailey, 3209 Tanglewood Trail 76109

**Houston**—Basil MacDonald, 2247 Sol Ross 77098

**Lubbock**—Gary Phillips, 8502 Utica, 79414

**San Antonio**—Daniel J. Perry, 9343 Brushy Point, San Antonio 78250. As called.

**UTAH**

**Salt Lake City**—Thomas N. Arnett, Jr., 528 Newhouse Bldg., 10 Exchange Place, 84111

**WASHINGTON**

**Seattle**—James W. Cope, 4455 W. Mercer Way, Mercer Island, WA 98104

**Southwest Washington**—John M. Parr, 924 E. 7th Ave., Olympia, WA 98501



## WISCONSIN

**Milwaukee**—Hudson Peters, 1016 W. Grand Ave., Port Washington, WI 53074. Last Fri., ea. month, noon, John Ernst Cafe, 600 E. Ogden Ave.

## CANADA

**Alberta-Calgary**—Bill Nield, Box 10, Site 12 SS3, Calgary, Alberta, T3C 3N9  
**Alberta-Edmonton**—Tom Farnell, Farnell Ins., LTD. #201, 10432-123 St., Edmonton, Alberta T5N 1N7

**BC, Vancouver**—Nicholas S. Masee, Apt. 301 1860 W. 2nd Ave V6J 1H9  
**Ontario, London**—Grant S. Simmons, 615 Headly Drive, London, Ontario N6H3U5

**Ontario, Toronto**—Ronald MacDonald, Suite 3200, IBM Tower, Toronto-Dominion Centre, M5K 1N2

**Quebec, Montreal**—Allen R. Lanthier, 8 Rue Nelson, Montreal West, Quebec, H4X 1:1

## COLONIES

**NORTH CAROLINA DELTA**—North Carolina State University, Paul Briggs, 214 Harris Hall, Box 7314, N.C.S.U., Raleigh, NC 27695

**WASHINGTON BETA**—Whitman College, David Slotton, 715 Estrella St., Walla Walla, WA 99362

**WISCONSIN DELTA**—Marquette Univ., Scott Van De Velde - Shradler #14, 725 N. 13th, Marquette Univ., Milwaukee, WI 53233

## CHAPTER DIRECTORY

### ALABAMA

#### AUBURN UNIVERSITY

Alabama Beta (1879), 840 Morrison Dr., Auburn, AL 36830

#### UNIVERSITY OF ALABAMA

Alabama Alpha (1877), Drawer AX, University, AL 35486

### (CANADA)

#### UNIVERSITY OF ALBERTA

Alberta Alpha (1930), 10942 87th Ave., Edmonton, Alta., Canada T6G 0X3

### ARIZONA

#### ARIZONA STATE UNIVERSITY

Arizona Beta (1958), 701 Alpha Drive, Tempe, AZ 85281

#### UNIVERSITY OF ARIZONA

Arizona Alpha (1922), 1745 E. 2nd St., Tucson, AZ 85719

### ARKANSAS

#### UNIVERSITY OF ARKANSAS

Arkansas Alpha (1948), 108 Stadium Drive, Fayetteville, AR 72701

### (CANADA)

#### UNIVERSITY OF BRITISH COLUMBIA

British Columbia Alpha (1930), 5740 Toronto Rd., Vancouver, B.C., Canada V6T 12

#### UNIVERSITY OF VICTORIA

British Columbia Beta (1988), 1515 Fell St., Victoria, B.C., Canada V8R 4V9

### CALIFORNIA

#### CALIFORNIA POLYTECHNIC STATE UNIVERSITY

California Nu (1987) P.O. Box 13946, San Luis Obispo, CA 93406

#### CALIFORNIA STATE UNIVERSITY

California Zeta (1966), 17740 Halsted St., Northridge, CA 91325

#### CALIFORNIA STATE UNIVERSITY

California Xi (1988) 818 West First St., Chico, CA

#### SAN JOSE STATE UNIVERSITY

California Iota (1978) 52 South 10th St., San Jose State University., San Jose, CA 95112

#### STANFORD UNIVERSITY

California Beta (1891), 680 Lomita Drive, Stanford, CA 94305

#### UNIVERSITY OF CALIFORNIA—BERKELEY

California Alpha (1873), 2726 Channing Way, Berkeley, CA 94704

#### UNIVERSITY OF CALIFORNIA—DAVIS

California Epsilon (1954), 336 C Street, Davis, CA 95616

#### UNIVERSITY OF CALIFORNIA—IRVINE

California Theta (1975), P.O. Box 4076, Irvine, CA 92716

#### UNIVERSITY OF CALIFORNIA—LOS ANGELES

California Gamma (1924), 1128 Tigertale Rd., Los Angeles, CA 90049

#### UNIVERSITY OF CALIFORNIA—RIVERSIDE

California Mu (1987) %Campus Activities, V.C. Riverside, Riverside, CA 92521

#### UNIVERSITY OF CALIFORNIA—SAN DIEGO

California Kappa (1982) UCSD Student Ctr. B023 LaJolla, CA 92093

#### UNIVERSITY OF CALIFORNIA—SANTA BARBARA

California Eta (1967), 6527 El Greco, Isla Vista, CA 93117

#### UNIVERSITY OF SOUTHERN CALIFORNIA

California Delta (1948) 1005 W. 28th St., Los Angeles, CA 90007

## UNIVERSITY OF THE PACIFIC

California Lambda (1986), 16 Campus Mail Box, Univ. of the Pacific, Stockton, CA 95211

## COLORADO

### COLORADO COLLEGE

Colorado Beta (1913), 116 E. San Rafael St., Colorado Springs, CO 80903

### COLORADO STATE UNIVERSITY

Colorado Gamma (1921), 200 East Plum St., Ft. Collins, CO 80524

### UNIVERSITY OF COLORADO

Colorado Alpha (1902), 1111 College Avenue, Boulder, CO 80302

## FLORIDA

### FLORIDA INTERNATIONAL UNIVERSITY

Florida Kappa (1988), P.O. Box 650-931, Miami, FL 33265

### FLORIDA STATE UNIVERSITY

Florida Gamma (1950), 107 S. Wildwood, Tallahassee, FL 32304

### JACKSONVILLE UNIVERSITY

Florida Zeta (1968), Box 641, Jacksonville Univ., Jacksonville, FL 32211

### ROLLINS COLLEGE

Florida Beta (1934), Box 1127 Rollins College, Winter Park, FL 32789

### UNIVERSITY OF CENTRAL FLORIDA

Florida Iota, (1981), P.O. Box 26267, Univ. of Central Fl., Orlando, FL 32816

### UNIVERSITY OF FLORIDA

Florida Alpha (1924), 121 S.W. 13th St., Gainesville, FL 32601

### UNIVERSITY OF SOUTH FLORIDA

Florida Epsilon (1967), 13717 North 42nd St., Tampa, FL 33613

### UNIVERSITY OF TAMPA

Florida Theta (1979), Box 2791, Univ. of Tampa, Tampa, FL 33606

## GEORGIA

### EMORY UNIVERSITY

Georgia Beta (1871), Drawer L, Emory University, Atlanta, GA 30322

### GEORGIA COLLEGE

Georgia Zeta (1975), Box 3100, Georgia College, Milledgeville, GA 31061

### GEORGIA SOUTHERN COLLEGE

Georgia Epsilon (1971), P.O. Box 12412, Georgia Southern College, Statesboro, GA 30460

### GEORGIA TECH

Georgia Delta (1902), 734 Fowler St. N.W., Atlanta, GA 30313

### MERCER UNIVERSITY

Georgia Gamma (1872), Box 80, Mercer University, Macon, GA 31207

### UNIVERSITY OF GEORGIA

Georgia Alpha (1871), 690 S. Lumpkin, Athens, GA 30605

## IDAHO

### UNIVERSITY OF IDAHO

Idaho Alpha (1908), 804 Elm St., Moscow, ID 83843

## ILLINOIS

### KNOX COLLEGE

Illinois Delta-Zeta (1871), 516 S. West St., Galesburg, IL 61401

### NORTHWESTERN UNIVERSITY

Illinois Alpha (1859), 2347 Sheridan Rd., Evanston, IL 60201

### UNIVERSITY OF CHICAGO

Illinois Beta (1865), 5625 S. University, Chicago, IL 60637

### UNIVERSITY OF ILLINOIS

Illinois Eta (1893), 309 E. Chalmers, Champaign, IL 61820

## INDIANA

### BALL STATE UNIVERSITY

Indiana Kappa (1969), 703 N Dicks St. Muncie, IN 47303

### BUTLER UNIVERSITY

Indiana Gamma (1859), 705 W. Hampton Dr., Indianapolis, IN 46208

### DePAUW UNIVERSITY

Indiana Zeta (1868), 446 Anderson St., Greencastle, IN 46135

### FRANKLIN COLLEGE

Indiana Delta (1860), 698 E. Monroe St., Franklin, IN 46131

### HANOVER COLLEGE

Indiana Epsilon (1861), Box 86, Hanover College, Hanover, IN 47243

### INDIANA STATE UNIVERSITY

Indiana Eta (1869), 931 S. 7th St., Terre Haute, IN 47807

### INDIANA UNIVERSITY

Indiana Alpha (1849), 1215 N. Jordan, Bloomington, IN 47401

### PURDUE UNIVERSITY

Indiana Theta (1893), 503 State St., W. Lafayette, IN 47906

### UNIVERSITY OF SOUTHERN INDIANA

Indiana Lambda (1986), 8600 Univ. Blvd., Evansville, IN 47712

### VALPARAISO UNIVERSITY

Indiana Iota (1954), 652 Garfield St., Valparaiso, IN 46383

**WABASH COLLEGE**

Indiana Beta (1850), 114 W. College St., Crawfordsville, IN 47933

**IOWA****DRAKE UNIVERSITY**

Iowa Delta (1961), 1245 34th St., Des Moines, IA 50311

**IOWA STATE UNIVERSITY**

Iowa Gamma (1913), 325 Welch Avenue, Ames, IA 50010

**IOWA WESLEYAN COLLEGE**

Iowa Alpha (1871), McKibben Hall, Box 23, Iowa Wesleyan College, Mt. Pleasant, IA 52641

**UNIVERSITY OF IOWA**

Iowa Beta (1882), 729 N. Dubuque, Iowa City, IA 52240

**KANSAS****EMPORIA STATE UNIVERSITY**

Kansas Epsilon (1968), 1005 Merchant St., Emporia, KS 66801

**KANSAS STATE UNIVERSITY**

Kansas Gamma (1920), 508 Sunset Ave., Manhattan, KS 66502

**UNIVERSITY OF KANSAS**

Kansas Alpha (1882), 1621 Edgehill Rd., Lawrence, KS 66044

**WASHBURN UNIVERSITY**

Kansas Beta (1910), Washburn University, 1700 College, Topeka, KS 66621

**WICHITA STATE UNIVERSITY**

Kansas Delta (1959), 1750 N. Vassar, Wichita, KS 67208

**KENTUCKY****CENTRE COLLEGE**

Kentucky Alpha-Delta (1850), Box 756 Centre College, Danville, KY 40422

**EASTERN KENTUCKY UNIVERSITY**

Kentucky Theta (1969), 128 Powell Bldg., Eastern Kentucky Univ., Richmond, KY 40475

**UNIVERSITY OF KENTUCKY**

Kentucky Epsilon (1901), P.O. Box 534 Univ. Station, Lexington, KY 40506

**WESTERN KENTUCKY UNIVERSITY**

Kentucky Eta (1966), 1260 State St., Bowling Green, KY 42101

**LOUISIANA****LOUISIANA STATE UNIVERSITY—BATON ROUGE**

Louisiana Beta (1938), 23 Dalrymple Drive, P.O. Box PD, Louisiana State University, Baton Rouge, LA 70893

**LOUISIANA STATE UNIVERSITY—SHREVEPORT**

Louisiana Delta (1979), 8436 Kingston Rd., Shreveport, LA 71108

**UNIVERSITY OF SOUTHWESTERN LOUISIANA**—Louisiana Gamma (1968) P.O. Box 43768, Lafayette, LA 70501

**(CANADA)****UNIVERSITY OF MANITOBA**

Manitoba Alpha (1930), P.O. Box 41, U. Center, U. of Manitoba, Winnipeg, Man., Canada R3T 2N2

**MARYLAND****UNIVERSITY OF MARYLAND**

Maryland Alpha (1930), 4605 College Ave., College Park, MD 20740

**WESTERN MARYLAND COLLEGE**

Maryland Beta (1971), Box 54, Western Maryland College, Westminster, MD 21157

**MASSACHUSETTS****MASSACHUSETTS INSTITUTE OF TECHNOLOGY**

Massachusetts Gamma (1932), 97 Bay State Rd., Boston, MA 02215

**MICHIGAN****GENERAL MOTORS INSTITUTE**

Michigan Delta (1964), 1160 Dupont St., Flint, MI 48504

**MICHIGAN STATE UNIVERSITY**

Michigan Beta (1873), 626 Cowley Ave., East Lansing, MI 48823

**NORTHWOOD INSTITUTE**

Michigan Epsilon (1983), P.O. Box 2518, Northwood Institute, Midland, MI 48640

**UNIVERSITY OF MICHIGAN**

Michigan Alpha (1864), 1437 Washtenaw, Ann Arbor, MI 48104

**MINNESOTA****MANKATO STATE UNIVERSITY**

Minnesota Beta (1964), 712 S. Broad St., Mankato, MN 56001

**UNIVERSITY OF MINNESOTA**

Minnesota Alpha (1881) 400 - 10th Ave., S.E., Minneapolis, MN 55414

**MISSISSIPPI****UNIVERSITY OF MISSISSIPPI**

Mississippi Alpha (1877), P.O. Box 8167, U. of Mississippi, University, MS 38677

**MISSOURI****ST. LOUIS UNIVERSITY**

Missouri Delta (1983), 19 N. Spring Ave., St. Louis, MO 63108

**SOUTHWEST MISSOURI STATE UNIV.**

Missouri Epsilon (1985) 1107 E. Elm St., Springfield, MO 65807

**UNIVERSITY OF MISSOURI**

Missouri Alpha (1870), 101 Burnam Road, Columbia, MO 65201

**WASHINGTON UNIVERSITY**

Missouri Gamma (1891), #8 Fraternity Row, St. Louis, MO 63130

**WESTMINSTER COLLEGE**

Missouri Beta (1880), 500 Westminster Ave., Box 292, Fulton, MO 65251

**MONTANA****UNIVERSITY OF MONTANA**

Montana Alpha (1920), 500 University, Missoula, MT 59801

**NEBRASKA****KEARNEY STATE COLLEGE**

Nebraska Beta (1966), 521 W. 25th St., Kearney, NE 68847

**UNIVERSITY OF NEBRASKA**

Nebraska Alpha (1875), 1545 "R" St., Lincoln, NE 68508

**NEVADA****UNIVERSITY OF NEVADA**

Nevada Alpha (1972), 735 West St., Reno, NV 89503

**NEW HAMPSHIRE****NEW HAMPSHIRE COLLEGE**

New Hampshire Beta (1983), Box A-28, 2500 N. River Rd., Manchester, NH 03104

**NEW JERSEY****UNIVERSITY OF NEW JERSEY**

New Jersey Alpha (1988), P.O. Box 958, New Brunswick, NJ 08903

**NEW YORK****COLGATE UNIVERSITY**

New York Zeta (1918), P.O. Box 353, Hamilton, NY 13346

**CORNELL UNIVERSITY**

New York Alpha (1872), 2 Ridgewood Rd., Ithaca, NY 14850

**ROCHESTER INSTITUTE OF TECHNOLOGY**

New York Eta (1986), 25 Andrews Memorial Drive, Rochester, NY 14623

**SYRACUSE UNIVERSITY**

New York Epsilon (1887), 703 Walnut Ave., Syracuse, NY 13210

**UNION COLLEGE**

New York Beta (1883), 1175 Lenox Rd., Schenectady, NY 12308

**NORTH CAROLINA****DAVIDSON COLLEGE**

North Carolina Gamma (1928), P.O. Box 673, Davidson College, Davidson, NC 28036

**DUKE UNIVERSITY**

North Carolina Alpha (1878), Box 4693 Duke Station, Durham, NC 27706

**UNIVERSITY OF NORTH CAROLINA**

North Carolina Beta (1885), 304 S. Columbia St., Chapel Hill, NC 27514

**NORTH DAKOTA****UNIVERSITY OF NORTH DAKOTA**

North Dakota Alpha (1913), 601 Princeton, Grand Forks, ND 58201

**(CANADA)****DALHOUSIE UNIVERSITY**

Nova Scotia Alpha (1930), 1378 Seymour St., Halifax, N.S., Canada B3H 3M5

**OHIO****ASHLAND COLLEGE**

Ohio Mu (1966), 660 Broad St., Ashland, OH 44805

**BOWLING GREEN STATE UNIVERSITY**

Ohio Kappa (1950), 501 Pike St., Bowling Green State Univ., Bowling Green, OH 43402

**CASE WESTERN RESERVE UNIVERSITY**

Ohio Eta (1896), 2225 Murray Hill, Cleveland, OH 44106

**DENISON UNIVERSITY**

Ohio Iota (1914), 3 Fraternity Row, Granville, Oh 43023

**KENT STATE UNIVERSITY**

Ohio Lambda (1954), 323 E. College St., Kent OH 44240

**MIAMI UNIVERSITY**

Ohio Alpha (1848), 102 N. Tallawanda, Oxford, Oh 45056

**OHIO STATE UNIVERSITY**

Ohio Zeta (1883), 1942 Iuka Ave., Columbus, OH 43201

**OHIO UNIVERSITY**

Ohio Gamma (1868), P.O. Box 2303, Athens, OH 45701

**OHIO WESLEYAN UNIVERSITY**

Ohio Beta (1860), 19 Williams Drive, Delaware, OH 43015

**UNIVERSITY OF AKRON**

Ohio Epsilon (1875), 194 Spicer St., Akron, OH 44304

**UNIVERSITY OF CINCINNATI**

Ohio Theta (1898), 2718 Digby Ave., Cincinnati, OH 45220

**OKLAHOMA****OKLAHOMA STATE UNIVERSITY**

Oklahoma Beta (1946), 224 S. Monroe, Stillwater, OK 74074

**UNIVERSITY OF OKLAHOMA**

Oklahoma Alpha (1918), 1400 College Ave., Norman, OK 73069

**(CANADA)****UNIVERSITY OF TORONTO**

Ontario Alpha (1906), 165 St. George St., Toronto, Ont., Canada M5R 2M2

**UNIVERSITY OF WESTERN ONTARIO**

Ontario Beta (1962), 638 Talbot St., London, Ont., Canada N6A 2T5

**OREGON****OREGON INSTITUTE OF TECHNOLOGY**

Oregon Delta (1982), 1431 Lookout Ave., Klamath Falls, OR 97601

**OREGON STATE UNIVERSITY**

Oregon Beta (1918), 120 N.W. 13th St., Corvallis, OR 97330

**UNIVERSITY OF OREGON**

Oregon Alpha (1912), 1472 Kincaid, Eugene, OR 97401

**PENNSYLVANIA****ALLEGHENY COLLEGE**

Pennsylvania Delta (1879), Box 46, Allegheny College, Meadville, PA 16335

**DICKINSON COLLEGE**

Pennsylvania Epsilon (1880), Box 1784, Dickinson College, Carlisle, PA 17013

**GETTYSBURG COLLEGE**

Pennsylvania Beta (1875), 109 W. Lincoln Ave., Gettysburg, PA 17325

**INDIANA UNIV. OF PENNSYLVANIA**

Pennsylvania Lambda (1984), 880 Maple Ave., Indiana, PA 15701

**LAFAYETTE COLLEGE**

Pennsylvania Alpha (1873), Box 4009, Lafayette College, Easton, PA 18042

**LEHIGH UNIVERSITY**

Pennsylvania Eta (1876), Box F15, Bldg. 101, Lehigh University, Bethlehem, PA 18015

**PENNSYLVANIA STATE UNIVERSITY**

Pennsylvania Theta (1904), 240 N. Burrows Rd., State College, PA 16801

**UNIVERSITY OF PENNSYLVANIA**

Pennsylvania Zeta (1883), 3700 Locust St., Philadelphia, PA 19104

**UNIVERSITY OF PITTSBURGH**

Pennsylvania Iota (1918), 245 N. Dithridge St., Pittsburgh, PA 15213

**WASHINGTON & JEFFERSON COLLEGE**

Pennsylvania Gamma (1875), 241 E. Beau St., Box 625, Washington, PA 15301

**WEST CHESTER UNIVERSITY**

Pennsylvania Nu (1988), Sykes Union Bldg., West Chester University, West Chester, PA 19382

**WIDENER UNIVERSITY**

Pennsylvania Mu (1985), Box 1160, Widener Univ., Chester, PA 19013

**(CANADA)****McGILL UNIVERSITY**

Quebec Alpha (1902), 3647 Univ. St., Montreal, Quebec, Canada H3A 2B3

**SOUTH CAROLINA****CLEMSON UNIVERSITY**

South Carolina Gamma (1970), P.O. Box 2185, Clemson University, Clemson, SC 29632

**SOUTH DAKOTA****UNIVERSITY OF SOUTH DAKOTA**

South Dakota Alpha (1906), 202 E. Clark St., Vermillion, SD 57069

**TENNESSEE****TENNESSEE TECH UNIVERSITY**

Tennessee Delta (1969), 626 North Walnut, Cookeville, TN 38501

**UNIVERSITY OF THE SOUTH**

Tennessee Beta (1883), U. of the South, Box 828, Sewanee, TN 37375

**UNIVERSITY OF TENNESSEE**

Tennessee Gamma (1963), 1816 Melrose Ave., Knoxville, TN 37916

**VANDERBILT UNIVERSITY**

Tennessee Alpha (1876), 200 25th Ave., S., Nashville, TN 37212

**TEXAS****BAYLOR UNIVERSITY**

Texas Lambda (1977), P.O. Box 6064, Waco, TX 76706

**LAMAR UNIVERSITY**

Texas Iota (1965), P.O. Box 10784, Lamar Station, Beaumont, TX 77705

**SOUTHERN METHODIST UNIVERSITY**

Texas Delta (1922), %Wayne Johnson, 5950 Berkshire Lane, #1040, Dallas, TX 75225

**SOUTHWEST TEXAS STATE UNIVERSITY**

Texas Mu (1980), 404 Lindsey St., San Marcos, TX 78666

**SOUTHWESTERN UNIVERSITY**

Texas Gamma (1886), Box 6105, Southwestern University, Georgetown, TX 78626

**STEPHEN F. AUSTIN STATE UNIVERSITY**

Texas Eta (1962), P. O. Box 7031, S.F.A. Station, Nacogdoches, TX 75962

**TEXAS A & M**

Texas Nu (1985), P.O. Box 7797 College Station, TX 77840

**TEXAS CHRISTIAN UNIVERSITY**

Texas Zeta (1955), Box 29296, TCU, Fort Worth, TX 76129

**TEXAS TECH UNIVERSITY**

Texas Epsilon (1953), Box 4648, Tech Sta., Lubbock, TX 79409

**UNIVERSITY OF TEXAS—AUSTIN**

Texas Beta (1883), 2300 Nueces, Austin, TX 78705

**UNIVERSITY OF TEXAS—ARLINGTON**

Texas Kappa (1968), P.O. Box 19788 UTA Arlington, TX 76010

**WEST TEXAS STATE UNIVERSITY**

Texas Theta (1964), Box 1848, West Texas Sta., Canyon, TX 79016

**UTAH****UNIVERSITY OF UTAH**

Utah Alpha (1914), 85 S. Wolcott, Salt Lake City, UT 84102

**VERMONT****UNIVERSITY OF VERMONT**

Vermont Alpha (1879), 439 College St., Burlington, VT 05401

**VIRGINIA****RANDOLPH-MACON COLLEGE**

Virginia Gamma (1874), P.O. Box 1347, Ashland, VA 23005

**UNIVERSITY OF RICHMOND**

Virginia Delta (1875), Box 57, U. of Richmond, Richmond, VA 23173

**UNIVERSITY OF VIRGINIA**

Virginia Beta (1873), 1 University Circle, Charlottesville, VA 22903

**VIRGINIA POLYTECHNIC INSTITUTE**

Virginia Eta (1972), 610 N. Main St., Blacksburg, VA 24060

**WASHINGTON & LEE UNIVERSITY**

Virginia Zeta (1887), 5 Henry St., Lexington, VA 24450

**WASHINGTON****UNIVERSITY OF PUGET SOUND**

Washington Delta (1952), 1309 N Washington, Tacoma, WA 98406

**UNIVERSITY OF WASHINGTON**

Washington Alpha (1900), 2111 N.E. 47th, Seattle, WA 98105

**WASHINGTON STATE UNIVERSITY**

Washington Gamma (1918), 515 N.E. Colorado Ave., Pullman, WA 99163

**WEST VIRGINIA****MARSHALL UNIVERSITY**

West Virginia Beta (1987) %Students Activities Office, Marshall Univ., Student Ctr., Huntington, WV 25701

**WEST VIRGINIA UNIVERSITY**

West Virginia Alpha (1926), 209 Belmar Ave., Morgantown, WV 26505

**WISCONSIN****LAWRENCE UNIVERSITY**

Wisconsin Beta (1859), 711 E. Alton St., Appleton, WI 54911

**RIPON COLLEGE**

Wisconsin Gamma (1960), 224 Mapes Hall, Ripon College, Ripon, WI 54971

**UNIVERSITY OF WISCONSIN**

Wisconsin Alpha (1857) 233 Langdon, Madison, WI 53703

**WYOMING****UNIVERSITY OF WYOMING**

Wyoming Alpha (1934), Fraternity Row, U. of Wyoming, Laramie, WY 82070



# ALUMNI NEWS

## FORT LAUDERDALE

On Jan. 22, Vincent R. Martinelli (Florida State '61) presented a slide presentation to the students, staff and administration of Florida Ocean Sciences Institute depicting his exploration through Nepal and Tibet.

The Fort Lauderdale Alumni Club has adopted FOSI as a community service project and has received favorable press coverage as a result. The *Fort Lauderdale Tribune* reported on March 2 that "Phi Delta Theta, is changing the animal house image of fraternities by lending FOSI moral and financial support. 'We wanted a hands-on project,' said Bob Hoysgaard, Phi Delt president. 'After researching several possibilities, we decided on FOSI.'

"Thus far, since October of 1987, the Phis have donated \$1,400, part of which went for a Christmas party with dinner and gifts. One member has donated wetsuits and the fraternity has participated in several fund-raising events. They are now looking for any marine equipment and a boat to donate.

"Members also use their business contacts to help locate jobs for the graduating FOSI members. 'This is a perfect community service project for us,' said Hoysgaard. 'We fit hand in hand.'"

Earlier, in December, the club contributed \$200 to the Twig House in Fort Lauderdale. The Twig House is a children's rehabilitative service.

On a lighter note, the Phis once again defeated Sigma Chi in their third annual softball game 18-5. The Phis have won all three years. The game was played Feb. 20 at George English Park.

Rick Woulfe was the winning pitcher. Shortstop Don Dillon, outfielder Curtis Kuramoto and outfielder David Fee had four hits apiece for the Phis. Gregg Pangerl and Jamie Meehan added three hits each. "It was a fairly close game up until the sixth inning," said Meehan. It was 8-5 going into the inning.

## HOUSTON

The Phi Delta Theta Alumni Club of Houston held their annual Christmas party Dec. 6 at the Manor House of The Houstonian complex. Approximately 50 brothers were in attendance sharing the holiday spirit.

David Frazier (Texas '79) and Peter B. Hall (Texas '78) led the group in a rousing round of Christmas carols enjoyed by all, and set the tone for the upcoming holiday season. Numerous activities for the alumni club are planned for the upcoming year. For details, please contact Basil MacDonald, 713/654-7380.—Basil A. MacDonald



**THE WINNERS:** The Fort Lauderdale Phi Deltas once again defeated the Sigma Chis, this time 18-5, in their annual softball contest on Feb. 20, 1988.



**GC PRESIDENT:** Bob Hoysgaard (Wisconsin '63), president of the Fort Lauderdale Alumni Club, visits with Tal Bray, president of the General Council, at the club's January luncheon.

## ONTARIO ALPHA

Fifteen alumni of Ontario Alpha made the seventh annual trip to Buffalo to see the Bills play and eat chicken wings at the Anchor Bar. This year was especially memorable as it was the first time in seven years we have seen

Buffalo win (27-0) over Miami).

Of the original group that started this tradition, brothers, David "Chaz" Yakiminschak (Toronto '83), Robert Schnurr (Toronto '85), Peter Schnurr (Toronto '83) and Tony Armstrong (Toronto '82) have attended for



**SERVICE PROJECT:** Vince Martinelli (Florida State '61) presents a slide presentation to students at Florida Ocean Sciences Institute, the Fort Lauderdale Alumni Club's community service project.



**TROPHY:** Fort Lauderdale Phi Delt player-manager David Fee (Florida State '81) accepts the winners trophy from Sigma Chi player-manager Jim Flavel following the annual softball contest between the two alumni groups in Fort Lauderdale.

seven years in a row.

Another Ontario Alpha tradition is **FIRST TUESDAY**. On the first Tuesday of every month, alumni meet for dinner. Any alumnus in the Toronto area is welcome to join us.—  
Joe L. Myerson

#### **OREGON ALPHA**

Members of Oregon Alpha from the 1950s convened for a reunion in Eugene during the August 14-16 weekend. The group was composed of those members who had lived in the house at any time during the decade of the 1950s. Neither wives nor children were included at the reunion.

The plans for the event started during the summer of 1986. The chapter secured a print-out of the alumnus and their addresses from Phi Delta Theta Headquarters. A letter was sent to those chapter alumni that currently resided outside of Oregon to inquire if they would travel to a reunion. A positive response set further plans in motion.

A summer date in 1987 was selected and hotel accommodations negotiated. In order to allow time for family vacation plans, a letter outlining the plans and costs for the weekend were mailed to all the suitable alumni in January, 1987. The acceptance checks began flowing to the organizers. Two more letters soliciting attendance were distributed prior to the gathering. Current addresses were found for about 170 of the Phis. Eighty-four attended. Alumni traveled from Columbus, Ohio, Denver, Seattle, Los Angeles, etc.

The weekend started with a reception Friday night. Films of 1954 football highlights and 1955 House Dance parties were available on VCR. Athletic competitions in golf, 10K run, basketball, and tennis took place on Saturday. A tour bus was provided Saturday afternoon to take the group to favored watering holes of the period, "Max Robinson's" and "Tiny's Tavern."

The bus's last stop was the Phi Delt chapter house, which had been opened by the chapter



**HOUSTON:** Four University of Texas graduates renew old times at the Houston Alumni Club's Christmas party. They include James Hinton ('77), Michael Hartwig ('77), David Frazier ('78) and Douglas Doyle ('77).

president. Saturday night featured a reception and dinner. The speakers were the former football coach, Len Casanova, and former Dean of Men, Dr. Ray Hawk. Following the dinner, a group of four Phi alumni provided a Dixieland Jam session. The current U. of Oregon football coach, Rich Brooks (Oregon Beta '63), and present Athletic Director, Bill Byrne, both attended the reception. The festivities concluded Sunday morning with an informal brunch.

Highlights of the weekend included a meaningful benediction by Rev. Paul Tucharhardt, a superb job as master of ceremonies at the Saturday evening dinner by Bill Landers, and a hilarious presentation of the "All-Time Greatest Phi Award" by Cal Callaway. Those in attendance melted in with one another, as if there had been no separation of time or distance. It was a remarkable display

of brotherhood. Our system of selection for pledging new members was not sophisticated, but it was successful in choosing young men that had the ability to enjoy one another. It had taken diverse groups and remolded them for an exceptional three- or four-year period.

#### **ST. PETERSBURG BEACH ALUMNI CLUB**

The 1987-1988 social season for the St. Petersburg Beach Alumni Club members and their ladies went into full swing beginning with the installation of officers' banquet in September. Brother Dean Hoffman (Dickinson '41) administered the oaths of office to Clyde Railsback (LSU '41), president; Robert Morgan (Auburn '37), vice president; Richard Davis (Union '35), secretary; Gray Morgan (Georgia Tech '34), treasurer; Gerard Novario (Ohio '43), reporter; Thomas Martin (Indiana University '35),

chaplain; **Edward Hopper** (Akron '65), historian; and **Fred Houser, Jr.** (North Carolina '50), warden.

Considering that some of the members had not yet returned from their northern summer seclusion, there was nevertheless a good turnout at the beautiful Breckenridge Resort Hotel located on the Gulf of Mexico at St. Petersburg Beach.

A tribute was given to brother **Dean Hoffman** — as outgoing reporter, as a past president, and as a charter member of the club — for his unselfish dedication of service over these many years and for his guidance in furthering the growth and development of the club and its membership. **Dean**, even though relinquishing some of the duties and responsibilities he has undertaken over the years and well deserving "retirement" from these duties, will still continue to be an integral and important part of the club. His past experience will be called upon quite frequently. We owe a tremendous debt of gratitude to **Dean** for his never-ending enthusiasm toward Phi Delta Theta. We thank you, **Dean!**

Following the oaths of officers, the outgoing president, **Jerry Novario**, presented the incoming president, **Clyde Railsback**, with the gavel and butt. During this solemn occasion a few words were said about the importance and tradition attached to the gavel. A few comments were then made by the outgoing president regarding his tenure in office. The incoming president then presented the outgoing president with a plaque in recognition of his services during the prior year.

\* \* \*

Through the tireless efforts of brother **Gray Morgan**, who made all of the arrangements, the annual yuletide feast took place on Dec. 17, with an exceptionally large turnout at the Pass-A-Grille Yacht Club. It was most evident that the total membership had now returned to settle down to enjoy the climate, for which we are grateful, and for which we can sit back and reflect "this is what it's all about."

Members, wives, friends and guests enjoyed a succulent prime rib of beef au jus, flaming baked Alaska dinner such as only the Yacht Club can provide. This has always been one of our most enjoyable get-togethers, since it brings together brother Phis from as many different geographical areas as there are Phis, renewing lasting friendships which so represent the fellowship existing in our club. It is most evident that "it's influence extends over a life."

We welcomed brother **Wendell Howard Green** (Indiana '39) and his lovely wife, **Evelyn**, to join us and share in our yuletide feast and to join us also as a new member of our alumni club. Brother **Green** resides across the bay (Tampa), and he has chosen to commute in order to become associated with the St. Petersburg Beach Alumni Club. We were honored with his presence and again thank **Dean Hoffman**, who was instrumental toward making brother **Green** and his wife feel right at home. It now appears that brother **Norman Beardsley** (Colgate '24), who

resides in Safety Harbor, may no longer claim the title of being the active member who resides the furthest from the club now that brother **Green** has joined us. We do have membership extending as far north as New Hampshire, Minnesota, Ohio, Rhode Island and other points East; needless to say, they make some, but not all, of our functions.

\* \* \*

We are looking forward to our annual

Founders' Day banquet and Golden Legion ceremony to be held Feb. 26, 1988, at the Lakewood Country Club, St. Petersburg, followed on April 22, 1988, with our annual dinner/dance boat cruise on the "Captain Anderson" cruising on Boca Ciega Bay. Interspersed with this schedule of events are our bi-monthly luncheon meetings at the Pass-A-Grille Yacht Club, all of which will wind up our business-social season for 1987-1988—**Gerard Novario**



**OREGON ALPHA:** Oregon Alpha alumni initiated from 1946 through 1959 attended a reunion at the Valley River Inn in Eugene the weekend of Aug. 14-16.

**RETIREMENT PARTY:** George Teeder, Jr. (Florida '48) is congratulated upon his retirement as sixth circuit court judge for Broward County (Florida) by his wife, Sue, Jeannie Harris and Hugh Harris (Florida '49) at the retirement party. Teeder was named judge in December, 1960. His father, George Teeder, Sr. was named Broward Circuit Court Judge in 1929 and continued to hear cases through 1962. Thus, there has been a Teeder at the court house for the past 58 years. That ended March 1, 1988.





# PHIS IN SPORTS

## Wrestling Coach Overcomes Major Adversities

John Reese (Penn State '51) is ranked among the elite of wrestling coaches with over 400 career wins at tiny Wilkes College in Wilkes-Barre, PA, a small NCAA Division I school. This has occurred in spite of a glaring problem . . . no wrestling room and no weight room, a factor that is considered a near necessity for many high school programs.

These conditions might have driven a less dedicated coach to find another line of work but in coaching the Colonels to 403 wins as of this semester in his illustrious 35-year tenure is a fact that all *Scroll* readers can marvel and appreciate.

Two of the area high school coaches who were tutored by John Reese and whose schools have excellent facilities say it is unbelievable that he can compete at the NCAA Division I level without a wrestling room and with no weight room.

The facilities have been the same over the past 38 years as they practice against the wall at one end of the gym at the same time as basketball practice. He would be having wrestling eliminations and basketball players would come flying through on the mats.

Brother Reese guided the Colonels to an NCAA Division title in 1973 and last year established a school record of 21 wins. The school is planning to build a new gym in the next few years and 58-year-old Brother Reese who is also Wilkes' athletic director intends to be around to christen it.

This writer suggests and hopes they will name it Reese Gymnasium . . . can you recall a college wrestling

coach at Oklahoma State, Oklahoma, Iowa, Iowa State, Arizona State or Penn State all boasting super wrestling programs but lacking a living coach with 403 career victories

under very, very limited facilities. (As told to Dr. Davis, *Scroll* Sports Editor by Brother Charlie Reif (Minnesota '34) Emeritus Professor of Biology at Wilkes College.) ■

## SPORTS SHORTS

**DR. DONALD R. ERNST** (Penn State '33) has been inducted into the West Shore Chapter of the Pennsylvania Sports Hall of Fame on Dec. 5 at New Cumberland, PA. He was inducted for outstanding endeavor and accomplishments in Master Track Meets in the Dashes and Race Walking. . . **WEBB EW BANK** (Miami-Ohio '28), the winning coach in two of the most memorable professional football games of all time, was honored last year by the Walter Camp Football Foundation as its 1987 "Distinguished American." **EW BANK** is now retired and living in Oxford, OH. He guided the Baltimore Colts to the famous 23-17 overtime victory over the New York Giants in the 1958 championship game and was at the helm of the American Football League Champion New York Jets when they pulled a stunning 16-7 upset win over the NFL's Colts in the 1968 Super Bowl. . .

**STEVE TASKER** (Northwestern '84) was selected by *USA Today* as the Most Valuable Player on Special Teams in the American Football Conference. He is also a wide receiver and kick returner for Buffalo. He blocked a punt for a safety against Denver, partially blocked three other punts and forced Dave Jennings of the Jets to run from punt formation. Against Miami, he caused a kick-off return fumble which led to a touchdown. He had 20 tackles on kick coverage, cause three fumbles and returned 11 kickoffs for a 17.9 average. . .

**MIKE LUKER** (Hanover '88) has been selected on the NAIA Division II's *All-America* team as a first team offensive wide receiver. . . Every member of the Centre College varsity basketball team for 1987-88 is a member of Phi Delta Theta. . .

**TOM DAVIS** (Duke '44), called by some the most "underrated player in Duke football

history," was inducted into the North Carolina Sports Hall of Fame in May. His school records of 28 touchdowns and 168 points in a single season have endured for 43 years, as has his 79-yard punt. He also compiled a .407 career batting average in three seasons. . .

**GORDON WILSON** (Miami-Ohio '26), who earned three letters as a running back from 1924-26 at Miami, has been inducted into Miami's Athletic Hall of Fame. He also earned two letters as a catcher in baseball. He served as team captain in football in 1926 and was selected first team *All-Buckeye* Conference. For 38 years he served on Miami's English faculty until his retirement in 1972. He



WILSON

achieved the rank of full professor in 1960 and became professor emeritus in 1972. . . **DON S. STONE** (North Dakota '65) has developed a golf board game that was introduced in Winnipeg, Canada on Dec. 23, 1987. The game is currently being reviewed in the United States. He is looking for distributors and can be reached at 8 Chatham Place, Winnipeg, Manitoba R3T 4A4.

One of the eleven new members of the National Football Foundation's College Football Hall of Fame is **BOB CHAPPIUS** (Michigan '47) an *All-American* halfback in 1947. The new honorees will be formally inducted Dec. 6, 1988 at the foundation's annual awards banquet. That year Phi Delta Theta had three of the four unanimous *All-American* backfield selection, besides **CHAPPIUS** were **RAY EVANS** (Kansas '47) and **DOAK WALKER** (SMU '47). . .

# Eight Cagers Named As All-Phis

BY DR. JOHN DAVIS, JR  
(Washburn '38)  
Sports Editor

The 1987-88 *All-Phi* basketball team is composed of eight players paced by a quartet of unanimous selections by the board.

They include Davie Steiner (McGill '90), Danny Johnson (Centre '89), Bo Wyenanot (Centre '89) and Casey Lee (Ohio Wesleyan '88).

Steiner was the Redman's leading scorer with 522 points and a 19.3 scoring average. He also nabbed 92 rebounds. Johnson had 412 points for a 17.2 scoring average plus 140 rebounds while Wyenanot had 365 points for a 15.2 score average and 163 rebounds. Lee finished strong in the second half of the season and had a 9.8 scoring average plus 131 rebounds and 56 assists for the North Coast Conference champions and the second ranked team in NCAA Division III.

Others scoring ballot points to make the honorary squad of eight were Paul Brousseau (McGill '90), with a 13.6 scoring average and a team-leading rebound total of 137; Shawn Koerner (Lawrence '89), with a 13.4 scoring average plus 66 rebounds; Mike Yates (Centre '89), with an 11.0 scoring average and 90 rebounds; and Bob Blackwood (Central Florida '90), with an 8.9 scoring average and 73 rebounds, 57 assists and a team-high 40 steals.

The cage future of the *All-Phi* teams appears strong as seven of the eight honorary selections are underclassmen plus another trio of performers pressing them who are also underclassmen. They include Seam Snaith (Allegheny '89) who had a 6.0 average with an 18-4 team; Tim Brack (Centre '89), who had a 7.0 average plus 57 rebounds; and Kevin O'Commell (Washington-St. Louis '89), who led the Bears in assists with 122. Brack made the *All-Phi* team last year. ■

## 1987-88 ALL-PHI BASKETBALL BOARD

41 years—Dr. John Davis, Jr. (Washburn '38) *Scroll* sports authority for over 40 years.

16 years—Gerald Myers (Texas Tech '59) Basketball Coach at Texas Tech.

15 years—Richard G. Shrider (Ohio State '48) Former basketball coach and now Director of Athletics at Miami (Ohio).

10 years—Terry Holland (Davidson '64) Basketball Coach at Virginia.

5 years—Gary Bender (Wichita St. '62) TV Sports Analyst with ABC.

5 years—B.H. Born (Kansas '54) 1953 All-American. 1953 NCAA Championships "Most Valuable Player" 1954 thru 1958 AAU All-American. Now an executive with the Peoria Caterpillar Co.

Initial—Joe Harrington (Maryland '68) Basketball Coach at Long Beach State University.

Guest—Phil Carter (Jacksonville '73) Basketball Coach at University of Central Florida.

FORMER BOARD MEMBERS: Howard Hobson (Oregon '26) 14 years; William "Tippy" Dye (Ohio State '37) 11 years; Gerald Tucker (Oklahoma '44) 4 years, deceased; A.T. "Slats" Gill (Oregon State '24) 7 years, deceased; Harold Anderson (Bowling Green '50) 6 years, deceased; Forrest Twogood (Iowa '29) 5 years, deceased; Omar (Bud) Browning (Oklahoma '35) 25 years, deceased; Hugh Durham (Florida State '59) 10 years; Harold J. "Gus" Schrader (Iowa '46) 21 years.



JOE HARRINGTON  
(Maryland '68)  
Head Coach  
Long Beach State  
Initial Year



PHIL CARTER  
(Jacksonville '73)  
Head Coach  
Central Florida  
Guest Member

## 1987-88 ALL-PHI BASKETBALL TEAM

Name	School	Pts.	Pos.	Ht.	Av.
Danny Johnson	Centre	40	G	6'4"	17.2
		U.			
Dave Steiner	McGill	40	G	6'3"	19.3
		U.			
Bo Wyenanot	Centre	40	C	6'5"	15.2
		U.			
Casey Lee	Ohio Wesleyan	40	F	6'4"	9.8
		U.			
*Shawn Koerner	Lawrence	34	G	6'2"	13.4
Paul Brousseau	McGill	28	F	6'5"	13.6
*Mike Yates	Centre	24	G	6'1"	11.0
Bob Blackwood	Central Florida	24	F&G	6'5"	8.9

\*All-Phi last year.

Other Phis in the balloting: \*Bill McNamara, Lawrence; Sean Snaith, Allegheny; \*Tim Brack, Centre; \*Jeffery Stempler, Western Maryland; Rowan Tucker, Ripon; Tony Schnell, Westminster (Mo.); Kevin O'Connell, Washington U. (St. Louis) and Dan Hurley, Tampa.

## Two Named To Board

Joe Harrington (Maryland '68), a new member of the *All-Phi* Basketball Board, is currently in his first year at Long Beach State and he gives the fraternity a West Coast representative.

After playing four seasons at Maryland, where he was the Terps captain as a senior, he was named to the *All-Phi* Basketball Team. Following his playing days he spent 10 years at Maryland as an assistant coach and as a successful recruiter.

After one year at Hofstra in New York, he spent the next seven years at George Mason University in Fairfax, VA where he compiled a 112-85 mark winning 15 or more games each of the past five seasons before taking over this year at Long Beach State. *Scroll* readers, "Welcome Aboard" Brother Joe Harrington to our Basketball Board.



# First Team All Phi Basketball

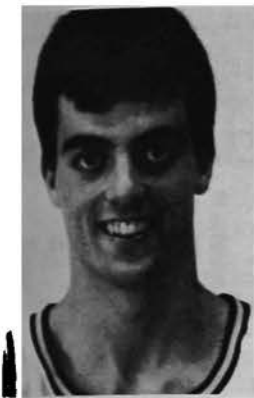

Danny Johnson  
(Centre '89)



Dave Steiner  
(McGill '90)



Bo Wyenandt  
(Centre '89)

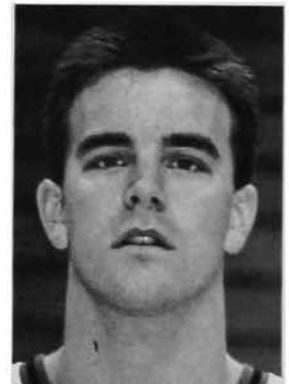

Casey Lee  
(Ohio Wesleyan '90)

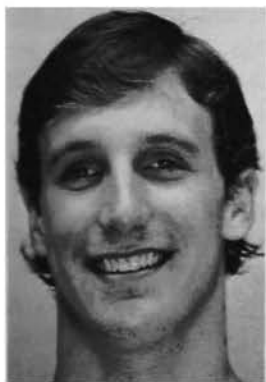

Shawn Koerner  
(Lawrence '89)



Paul Brousseau  
(McGill '89)



Mike Yates  
(Centre '89)

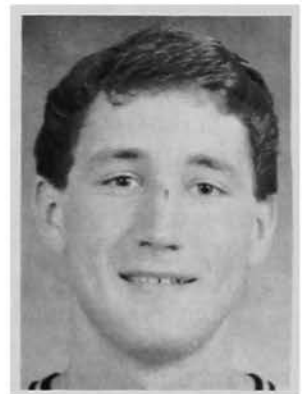

Bob Blackwood  
(Central Florida '90)

Phil Carter (Jacksonville '73) is serving in his third year as head basketball coach of Central Florida University, an NCAA Division I school. He is the guest member of the *All-Phi* Basketball Board this year giving the *Scroll* South and Eastern representation.

Brother Carter played collegiately at Jacksonville and was a member of two Dolphin teams that participated in NCAA tournaments. His first college assignment was Daytona Beach Community College for four years where he restored that school's basketball program.

From there he took the head coaching service at Baptist College in South Carolina for three years followed by two years as an assistant coach at Hardin-Simmons University in Abilene, Texas, before he headed the Knights' programs at Central Florida.—Dr. John Davis, Jr.

## SPORTS SHORTS

Four Phis were honored at the Golden Salute Banquet during the NCAA Final Four Tournament in Kansas City. They included HOWARD HOBSON (Oregon '26), coach of the Oregon team that won the first NCAA championship in 1939; LAUREN "LADDIE" GALE (Oregon '39), a starter on that team; B. H. HORN (Kansas '54), who played in both the 1952 and 1953 championships and MVP of the '53 game; and WALLACE "WA WA" JONES (Kentucky

'49), who played in the 1948 and 1949 championships. GARY BENDER (Wichita State '62) ABC sports broadcaster, was the presenter for the 1970-1979 honorees...

AL LEKUM (McGill '88) center was named to the *All-Ontario-Quebec* Conference Team and Second Team *All-Canadian*... One of the four new members of the Pro Football Hall of Fame is JACK HAM (Penn State '72) an *All-American* and an *All-Pro* linebacker for eight consecutive seasons with the Pittsburgh Steelers. The new selections will be formally inducted at Canton, Ohio in late August of 1988... HUGH DURHAM (Florida State '59), the current Georgia basketball mentor and former member of the *All-Phi* Basketball Board, reached a significant milestone of basketball in early January with 400 career coaching victories... GLENN TRAMMEL (Kansas '88) placed 4th at the US Open Swimming Championships in the 100 backstroke... RICH BROOKS (Oregon State '63) coach at Oregon for the past 12 years and member of the *All-Phi* Football Board, was one of 12 college coaches brought into Kansas City by the NCAA Communication Committee to discuss the 1988 football season for the media. His contract at Oregon has been extended through 1992... ALEX GIBBS (Davidson '63), who has been on the coaching staff of the Denver Broncos, has accepted a position as an assistant coach with the Los Angeles Raiders... BOB GAMBOLD (Washington State '52), who was the No. 1 assistant at Illinois was retained by new head coach John Mackovic... The *Tulsa Tribune* recently detailed a background of Oklahoma basketball as the Sooner's current edition was edged by Kansas for the NCAA Championship. In the story about former Sooners who laid the foundation for OU basketball were former coach HUGH MCDERMOTT (Oklahoma '19), WILLIAM F. MARTIN (Oklahoma '38), JIMMY MCNATT ('40) and WARREN W. MOORE (Oklahoma '32).—Edward F. Hopper (Akron '65) and Dr. John Davis, Jr. (Washburn '38).

# WHAT'S GOING ON IN $\Phi$ $\Delta$ $\ominus$

APPOINTMENTS - MEETINGS - ANNOUNCEMENTS



## Liability Insurance Woes Linger

**L**iability insurance for the general fraternity, its volunteers and its chapters will cost each chapter \$63 per man in 1988-89.

This announcement was made by Rusty Richardson, director of alumni affairs, to the general officers assembled for the General Officers Conference in Atlanta on Feb. 20-21.

The computation is based on the number of undergraduates in the fraternity as reported on each chapter's Fall Roster Status Change report.

The coverage provides for one million dollars per occurrence with a five million dollar umbrella. It is written with the New Hampshire Insurance Group through the Harris and Company Associates of Louisville.

Considerable discussion followed this report. Richardson indicated that there have been claims awarded against the fraternity in the past year, but no major lawsuit. He emphasized the need for all chapters to reread and follow the NIC "Resolution on Alcohol" endorsed by the General Council.

That resolution, in part, states that "the possession, use, sale and/or consumption of alcoholic beverages on the premises of any chapter or at any entertainment or function of any chapter shall be in compliance with all applicable laws."

The greatest portion of the meeting was devoted to a discussion of the General Council's Strategic Plan (see related story on Inside Front Cover). That discussion occupied the afternoon of Feb. 20.

### Officer Reports

That morning the officers heard a series of reports from Council members and general officers.

John Poole, chairman of the Survey Commission, reported that Phi Delta Theta has 166 chapters in 42 states and 6 Canadian provinces. There have been seven new chapters installed this biennium and there are also seven colonies.

Dick Galloway, chairman of the Palmer Fund, stated that there was \$2.5 million in the fund with \$1,665,000 loaned to 52 chapters. The average loan is \$35,000. Interest rates are 8% for a first mortgage and 6% for a second mortgage.

The Educational Foundation has recently moved to a calendar year according to Roger Cerne, trustee. He indicated that all contributions to the fraternity are now placed in the Foundation, thus making them all tax-deductible.

Last year the annual fund campaign raised \$528,342 from 8,945 donors. This is compared with \$529,942 from 9,100 donors in 1986.

He reported that the Foundation

has \$2.7 million in total assets and experienced a \$300,000 drop in assets last quarter due to the stock market plunge.

In 1988 the Foundation has voted to allocate interest earnings in the following areas: Consultants — \$12,700; Banta Library — \$7,300; Salaries — \$17,000; Scholarships — \$65,000; and brochure — \$4,600. The brochure has already been produced and distributed.

He emphasized the fact that 13 "named funds" have been established by gifts of \$363,000. A "named fund" requires a minimum gift of \$25,000.

The goal for 1988 is to raise \$600,000 from 10,000 donors and to provide increased support for the consultant program and the Leadership College.

### Ritual Study

Sunday morning Fr. David Turner lead a discussion on the fraternity ritual. Oliver Samuel, chairman of the ritual committee, discussed the



LEADERSHIP COLLEGE: Ed Whipple, dean of the Leadership College, discusses plans for the College at the Officers Conference with Cline Young, public relations commissioner, and Mark Hobson, president of Rho East Province.

results of a questionnaire sent to all chapters regarding use of the ritual.

Turner reported that the committee was developing an opening and closing ceremony to be used by pledge classes and colonies. He then described some major changes being considered in the second and third acts of the initiation ceremony.

John Dudack, chairman of the General Council nominating committee, announced that nine individuals have currently announced their intention to run for the council at the Dallas Convention.

J.W. "Bill" Stitt will run for president. Frank Abernathy and Fr. Turner will run for re-election to the Council. Al Glover, Arby Dickert, Stan Gilson, Mark Hobson, Ed Whipple and Tom Holling will run for election to the Council for the first time.

#### Other Reports

Other reports during the conference included:

- Whipple reporting on the Leadership College conducted last summer and the upcoming one scheduled for the Dallas Convention.

- Turner reporting on a new program being considered by the Council called the "Certified Volunteer Education Program" whereby a volunteer could receive this designa-

tion after completion of experiences, study modules and exams.

- Stan Brown reporting on his work as housing commissioner.

- Stitt, treasurer of the Council, giving the financial report as of Dec. 31, 1987 (see story on Inside Front Cover).

- Bob Biggs, director of chapter services, reporting on plans for the Dallas Convention.

- Fred Dunn, province president, discussing the need for AIDS education programs within the fraternity.

- Cline Young, public relations commissioner, reporting on public relations activity within the fraternity and community service activity.

- Bill Dean, editor of *The Scroll*, reporting on the finances and content of the magazine. ■

## Fraternity Receives Citation

Phi Delta Theta has qualified for the first level of recognition in the President's Citation Program for Private Sector Initiatives. Phi Delta Theta now can fly the red, white, and blue "C-Flag" (the program's symbol) which states, "We can and we care."

The Citation Program, developed in 1984 by the White House Office of Private Sector Initiatives, annually recognizes organizations making extraordinary contributions to their communities and encourages other businesses and associates to develop

similar volunteer programs. As President Reagan has remarked, "Only by working together and finding some private solutions to public problems, can we restore the strong balance needed for the future health of our nation."

Phi Delta Theta is now eligible to be considered for the top 100 awards and citations to be presented by President Reagan at the White House Rose Garden next spring. Programs that are chosen exemplify exceptional volunteer/community outreach efforts.



**WHITE AWARD:** Oliver Samuel, province president of Mu West Province, presents the General Fraternity with a trophy featuring a bust of William Allen White on behalf of the chapters of Mu West. The trophy will be given to the winner of the Outstanding Alumni Newsletter.



**FLAG:** Congressman Donald E. "Buz" Lukens presents "C-Flag" to Bob Biggs, director of chapter services.

# Florida Alpha Phis Share Unique Distinction

Florida Alpha Phi Delt's point with justifiable pride to the fact that two of its members are members of the state's University System Board of Regents. The unique thing about it is that one of those members is an undergraduate student.

Ed Scales (Florida '88) was appointed by Florida Governor Martinez to serve on the board last August. In 1977 the Florida Legislature expanded the board by adding to its membership a student from one of the universities.

Florida's university system is the fifth largest in the nation with nine campuses, 150,000 students, some 8,500 faculty members and a budget of \$1.4 billion.

## Dillon Joins Phi Delt Staff

Jeffrey Alan Dillon (Kearney State '87) joined the fraternity staff in January as a chapter consultant and has been visiting chapters this spring.



DILLION

He graduated from Kearney State in Nebraska with a B.S. in organizational speech communications. In the Nebraska Beta chapter he held the positions of IFC representative, house manager (two terms), steward, social chairman, historian and president. He was treasurer of the Interfraternity Council.

The chapter named him "Active of the Year" for 1986-87. He was also nominated to attend two General Conventions.

The new consultant was born and raised in Grand Island, NE and earned 80% of his college expenses through summer employment and part-time jobs while attending Kearney. His interests include traveling, photography, sports and fishing. ■

The other Phi on the board is J. Hyatt Brown (Florida '59) of Daytona Beach. He is a former member and speaker of the Florida House of Representatives. He was appointed to the board in 1982.

Scales is a senior telecommunications major at Florida with a 3.61 grade point average. He is the director of student lobbying and has served one term on the Florida Student Senate. In Florida Alpha he has served as scholarship chairman, chairman of the executive board and vice president.



SCALES

He also finds time to be the "mike man" for the cheerleading squad at Florida for varsity football and basketball. In addition he is a member of Blue Key and the Campus Communications, Inc. Board of Directors.

He has won several scholarships including the Harold E. Fellows \$1,000 Broadcasting Scholarship and the \$1,000 Florida Academic Scholarship, which he has won four times.

He has worked at a Gainesville television station and as an announcer for five Florida radio stations. In addition, he has served as a Senate Page for Florida Senate President Curtis Peterson.

Brown was first elected to the Florida House in 1972 and was subsequently reelected. He was elected speaker from 1978-80 and was named "Most Effective Member of the House in 1977 and 1978."

In Daytona Beach he was a past president of the Area Chamber of Commerce and is a Shriner as well as being a member of Kiwanis. ■

Brown was first elected to the Florida House in 1972 and was subsequently reelected. He was elected speaker from 1978-80 and was named "Most Effective Member of the House in 1977 and 1978."



BROWN

In Daytona Beach he was a past president of the Area Chamber of Commerce and is a Shriner as well as being a member of Kiwanis. ■

## NEWSFRONTS

Inez Packer, who has cooked three meals a day, five days a week for the past 12 years at the Phi Delta Theta house at Penn State, was the subject of a local newspaper article in February.

"As far as rush goes, Inez is one of our selling points," said Ron Forrest, a former kitchen assistant and senior member. "Three hot meals a day and the food is so good. She cooks for formals and impresses the dates, too."

\* \* \*

Mark Kriskovich (University of the Pacific '88) was recently initiated into Order of Omega.

Norman Allen (University of the Pacific '88) was recently named as one of twelve national recipients of an Order of Omega scholarship. He is vice president of the chapter.

\* \* \*

Tim Bukowski (Indiana-Pennsylvania '89)



BUKOWSKI

was elected the 1987 Homecoming King at homecoming activities on campus. He was chosen last March as Greek Week King which made him the Greek-sponsored candidate.

\* \* \*

Brothers at Ball State broke ground Nov. 15 for construction of their new house. It is the first house to be built as a fraternity house on campus as all others have been converted from private homes.

## New Appointments

Newly appointed chapter advisers since Dec. 7, 1987, include: **R. Corbin Graves**, Florida State; **James D. Curphey**, Ohio State; **Charles C. Lucas, III**, North Carolina; **Peter D. Knight**, California State at Chico; **James E. Chalfant**, College of Idaho; **N. Chris Kjeldsen**, Louisiana State; **Douglas S. Leary**, Case; **Bernie L. Smith, III**, Mississippi; **Chris W. Brussalis**, Illinois; **Mark E. Hobgood**, West Texas State University; **John D. Madden**, North Carolina State; **Robert A. Major**, Stanford; and **Lawrence V. Kaminski**, Tennessee.

# Seven Canadians Win Scholarships



**David McAllister**  
(British Columbia '88)  
\$1,100



**Jon Perenack**  
(Alberta '88)  
\$1,100



**John Williams**  
(Manitoba '88)  
\$1,100



**Richard Rowland**  
(Toronto '88)  
\$1,500



**Drew Hasselback**  
(Western Ontario '88)  
\$1,100



**Robert Seguin**  
(McGill '88)  
\$1,500

## THE PHI CRIER

### IN SPORTS

\*The brothers of Southwest Missouri University have won three consecutive All-School/All-Greek softball championships in addition to being volley ball champs and tennis champs. They were runners-up in golf, racketball and placed fifth in basketball and sixth in soccer. They compete against 16 other fraternities.

### SCHOLASTICALLY

\*Missouri Epsilon received its Chapter April 27, 1985 and since then they have had the highest grade point average among the 16 fraternities at Southwest Missouri University. They recently received an award for being the first and only fraternity at SMSU to have a 3 pt. grade average as a chapter. They have been number one for seven straight semesters. They have a 2.75 requirement to be initiated.

### NEW IDEAS

\*Ohio Alpha has a unique program which

greatly helps to break down communication barriers among the various chapter entities. The "Ohio Alpha Update" is compiled monthly by the president and sent to the province president, chapter adviser, house corporation members, general headquarters and to the university Greek community. Information includes scholarship reports, pledge program progress, alcohol awareness education programs, financial update and other areas of chapter programming.

\*Ohio Alpha has also added the office of brotherhood chairman to its appointed officer ranks. The purpose of the position is to promote activities within the chapter which strengthen the concept of friendship within the chapter. Activities include attending professional sports events, recreational activities, in-house competitions and other inexpensive opportunities for togetherness.

**BALL STATE:** Breaking ground for a new house at Ball State are Bob Flude, chapter president; Rusty Richardson, director of alumni services for the fraternity; Chuck Lazzara, housing corporation president; Charlie Weaver, chapter adviser; and Bob Roberts, Kappa North province president.



**Lloyd Russell**  
(Dalhousie '88)  
\$1,100

## NEWSFRONTS

**Donald Lee, 61,** had been a Phikeia for over 43½ years. He was pledged by the Zeta Chapter (Ohio State) in the Fall of 1944. Before Don had a chance to be initiated, he was drafted into the Army to serve our country during WW II.

His dream had always been to be a Phi. Over the years he had saved his Phikeia pledge book, mug and paddle. His dreams came true... on Jan. 8, 1988, Don was initiated with the other members of Florida Kappa, Florida International University, Miami.

Since being initiated, Don has joined the Ft. Lauderdale Area Alumni Club and attended his first luncheon meeting in March... Bob Miller was there to offer a BIG welcome to the Alumni Ranks.

\* \* \*

**Steve Perez (Denison '88)** was recently recognized by the Columbus (Ohio) Dispatch for "service to the community." Steve is currently president of the Denison Community Association and was one of 10 individuals honored. The association is a 300-student organization that volunteered more than 150 hours each week to help the Association for Retarded Citizens, a local shelter for battered women, Happy Canine Helpers and other groups in Franklin and Licking counties.



# Colorado Gamma Returns To Colorado State

BY RICH GROKOPF  
BRETT PETERSEN  
BENJAMIN MOMENT

Colorado Gamma chapter of Phi Delta Theta was reinstated at Colorado State University in Fort Collins, Colorado, on Feb. 6, 1988.

Father David Turner (Minnesota '70), General Council, Robert A. Biggs (Georgia Southern '76), director of Chapter services, directed the ceremonies. On Friday, Feb. 5, 1988, all 33 Colony members were initiated into Phi Delta Theta.

The charter, which had originally been granted to Colorado Gamma in 1920, was lost in 1974 due to the strong anti-fraternity sentiment of that era. However, with the guidance of our advisor Erik Nilsson, Province President Larry Anderson, and the original interest group, we were determined to see the charter returned. It is that determination, combined with hard work, which has created a strong Phi Delt chapter out of a Colony in little over a year.

The interest group was started by Brian Stevenson, George Randhawa, and Benjamin R. Moment. The first group consisted of 19 men just prior to the Christmas of 1986. In January of 1987 only eight of these men returned. But on Feb. 28, the interest group expanded to 28. A second rush was started in late March and we recruited five more men, and in fall of '87 we added another eight men.

Initiation for the men of Colorado Gamma was held at the John XXIII church in Fort Collins, Colorado. The new initiates are: Rex Morford, Tim Galloway, Benjamin R. Moment, Brian Stephenson, Greg Robleck, George Randhawa, Mark Pojar, Vance Stillman, Greg Nelson, Mark Nixon, Craig Edwards, John Payne, Thomas Hall, Chris Tensen, Jim Rominger, Eric Semp, Chris Hedlund, Steve Krusko, Doug Pojar, Allen Nielson, Brett Petersen, Jon Morris, Ken Abalos, Chris Zanon, Doug Yee, Steve Mandell, Sidney Jefferson, Rich Groskopf, Mark Hanson, Paul Hickman, Lane Palm-

er, Tim Goscha, and Scott Vincent. Advisor, Erik Nilsson.

Approximately 200 parents, alumni, University officials, and presidents and vice presidents of fellow greek societies at CSU were in attendance.

The highlight of the ceremony included a reenactment of the original founding of the fraternity. With Turner directing the service, other Phi Delt alumni represented the six founding fathers.

In the midst of the ceremony, the brothers and current Phikeia's rose from their seats and serenaded the audience with melodic renditions of, "Phi Delta Theta! We Will Always Be True", and "Tell Me Why" that would have left the six founders themselves very proud. Following our singing came the climax; our president, Tim Galloway, handed Colorado Gamma's returned charter by Turner. This, in turn, was followed by joyous cheering and hearty congratulatory handshakes.

Later that morning the brothers, alumni, parents, and other invitees attended a reception at our newly acquired house which featured a delicious buffet. In addition, a golden legion ceremony was held for brother Harold Werner (Colorado State '37).

The future for Phi Delta Theta at Colorado State looks very bright. We recently purchased one of the finest, if not the finest houses on campus. The Spring Rush has brought us 18 outstanding Phikeias. The entire greek system at CSU is astonished with the Phi Delt and realize that the brothers in the bond are a formidable force. We ourselves are assured that our Charter will never again be lost. ■



CHARTER: Fr. David Turner presents Colorado Gamma President Timothy P. Galloway its charter following reinstallation ceremonies.



NEW INITIATES: Newly initiated Phis at Colorado Gamma celebrate with the initiation team following reinstallation ceremonies Feb. 5-6.

## NEWSFRONTS

Pittsburgh Phis kicked-off a \$100,000 fund drive at Homecoming to renovate the chapter house by summer, 1988. Jeff Corbitt ('75), alumni corporation president, presented architectural plans for the remodeling to alumni gathered for Pitt's Homecoming activities. The day's events netted pledges and donations of \$15,000.



**PITTSBURGH:** Phis at Pittsburgh unveiled plans for renovation of their house at Homecoming. (Top) Members of the House Corporation present the architect's drawing of the renovation. (Bottom) Alumni and pledges look over the blue prints. They included Curt Carlson ('91), George Harris ('52), Dave Sawyer ('33), Cliff Trees ('53), Wilson Loos ('35), Chris Avel ('91) and Vince Marzula ('90).



**SCHOLARSHIP:** George Stewart (Pittsburgh '23) presenting the George Stewart Scholarship Award to Errol Henriguez (Pittsburgh '88).



**UNIVERSITY OF THE PACIFIC:** The first pledge call of Phi Delta Theta at University of the Pacific consists of **STANDING**—Steve Seed, Matt Gertmenian, Russ Trumm, Ted McCall, Steve White, Dave Weller, Caleb Fitzpatrick, Mike Miller, Mike Beauchamp, Robert Goudge,

**CHUCK MORRIS, TODD COOK, CHAD KURASHIGE, AND MIKE TAR; SITTING**—Jase Norsworthy, Burke Culligan, Clark Smith, Patrick Morris, Chris Swartwood, Marc Friedman, John McKean and Ben Goorin.

# Leadership For A Lifetime

BY ROBERT J. MILLER, PRESIDENT  
Phi Delta Theta Educational Foundation

**D**uring the 1987 campaign year just ended, 8,945 persons made a total of 9,648 gifts as a means of expressing much needed support for various educational programs. In doing so, these brothers and friends of the Fraternity helped sponsor the Fraternity's chapter consultant visitation program, the scholarships which are awarded to deserving undergraduate members of the Fraternity, the Phi Delta Theta Leadership College and the David D. Banta Memorial Library.

Forty scholarships, totaling \$70,950, were awarded this year, bringing the lifetime total of awards to 506 scholarships, representing over half a million dollars.

The chapter consultant program received 10 percent of its operating cost from the Foundation, while approximately 20 percent of the Leadership College expense was funded with a grant from the Foundation. The entire operating cost of the David D. Banta Memorial Library is assumed by the income from the Foundation investments.

When the final curtain fell on 1987 gifts, the total dollar value was approximately \$1,600 short of the 1986 campaign. This was thought by many to be a moral victory in light of the 1986 amendment to the U. S. tax law.

## The Founders Club

The year 1987 was a banner year for Phi Delta Theta in the form of three newly-installed members of the Founders Club, namely, P. Nicholas McDaniel (Westminster '43), Marvin J. Perry (Maryland '53) and Elliott A. Johnson (Chicago '27).

For his gift to the Foundation, Brother McDaniel chose a charitable remainder unitrust, the first gift of this type reported to the Foundation trustees. This plan calls for

income from the trust to be paid to Brother McDaniel during his lifetime and, upon his death, the principal of the trust will be awarded to the Foundation. This being an irrevocable trust, it qualifies for Founders Club recognition.

Brother McDaniel was initiated by the Missouri Beta chapter at Westminster College where he graduated in 1943. He later attended the Pacific Coast Banking School and graduated from the Harvard-Hawaii Advance Management School in 1963. He was employed by the Bank of Hawaii from 1947 until his retirement in 1984. He has served as treasurer of the Hawaii chapter of the American Red Cross, chairman of the board of the Hawaii Heart Association, a member of Civil Service Commission, a director of Ducks Unlimited and has been actively involved in golf, serving as a director of the Oahu Country Club and the Wailae Country Club. He has been recognized as a Sentinel of the Columns by Westminster College and was presented with a certificate of recognition by the U. S. Golf Association, both in 1986.

Perry is an initiate of the University of Maryland chapter, where he graduated in 1952. He served as a field secretary (now chapter consultant) on the General Headquarters staff from 1953 to 1955. He then became a manufacturers representative, specializing in sales to the United States Government and located his office in Washington, D.C. In the intervening years, he has served as president of Delta Province for the Fraternity and is currently a trustee of the Educational Foundation.

When he was not busy in his profession traveling to countries all around the world, he found time to serve as president of his chapter's house corporation, president of the Washington, D.C. Alumni Club and president of the University of

Maryland Terrapin Club. He currently serves as a trustee for the University of Maryland Foundation. In his trade, he has been recognized as one of the top three representatives in the country. Marv's recognition in the Founders Club is based on a paid-up life insurance policy he presented to the Foundation.

Johnson was initiated by the Illinois Beta chapter on January 17, 1925. He helped revive the Houston Phi Delta Theta Alumni Club many years ago and is credited with keeping it alive through the World

## DIRECTORY OF CORPORATE MATCHING GIFT PROGRAMS

Arco, Inc.  
Allied Foundation  
Amax Foundation, Inc.  
Atlantic Richfield Foundation  
ASARCO Foundation  
Ashland Chemical  
Avon Products, Inc.  
Bankers Trust Company  
Batus, Inc.  
Beatrice Foods  
Chemical Bank  
Citibank  
Container Corporation of America  
Dameron Alloy Foundation  
Equitable Life Assurance Society  
First Interstate Investment Service  
FMC Foundation  
GenRad Foundation  
IU International  
Illinois Tool Works Foundation  
Jeffries & Co., Inc.  
Jewel Companies, Inc.  
Kansas City Southern Industries, Inc.  
Kimberly-Clark Foundation  
Merck Company Foundation  
Middle South Services  
Mobil Foundation, Inc.  
Mutual of New York  
Nabisco Brands, Inc.  
New Jersey Bell  
J. C. Penney Company, Inc.  
PepsiCo Foundation  
Petro Lewis Corporation  
Pitney Bowes  
Quaker Oats Foundation  
Salomon Brothers, Inc.  
Joseph E. Seagram & Sons, Inc.  
Shering-Plough Foundation  
Security Pacific Foundation  
Slocum  
Sterling Drug, Inc.  
Sun Company  
Sunstrand Corporation Foundation  
Tetron, Inc.  
Transamerica Corporation  
United Banks of Colorado, Inc.  
United Technologies  
Upjohn Company  
Winn-Dixie Stores, Inc.  
Xerox Foundation





JOHNSON



MCDANIEL



PERRY

War II years and has served as its president on two occasions. His club has recognized him as the "Phi of the Year." Many years ago, he committed the Golden Legion ceremony to memory and is called on annually to conduct the ritual and present the awards to candidates in the Houston area. He was recognized by the general fraternity in 1980, when he was presented the "Ray Gardner Award" recognizing him as the Fraternity's outstanding alumnus for that year.

Brother Johnson has been active in higher education, serving on the board of trustees of three colleges and universities. In greater Houston, he has been interested in the American Petroleum Institute, the Better Business Bureau, the Boy Scouts of America, the Profit-sharing Council of America and the Houston Association of Credit Men, to name a few, all of which he

served as a board member. Elliott spent most of his Houston life with Schlumberger Well Surveying Corporation, from which he retired in 1968. He currently practices law, runs his ranch and continues to serve on the boards of several business, financial and civic institutions.

**Named Fund**

Gifts of \$25,000 or more are named as the donor requests. The Foundation is indebted to the family of the late J. Willard Marriott (Utah '25) for making a challenge

gift equal to the amount of money contributed by the undergraduate and alumni brothers of Utah Alpha (University of Utah) during 1986.

Through a special effort of the Utah brothers, a total of \$25,645 was raised and that sum was matched by the Marriott family during the 1987 campaign year. This enabled the Foundation to establish the J. Willard Marriott named fund in recognition of a devoted brother who retained an interest in his fraternity throughout life.

**Memorial Gifts**

Again this year, memorial gifts played a significant role in the fund-raising program. When such gifts are received, they are acknowledged to the donor and recognition of the gift is forwarded to the family of the deceased. A gift in memory of a member or close friend of the Fraternity serves as a lasting testimonial.

**Matching Gifts**

Many companies participate in a matching gift program. Contributions given by current or retired employees or directors and/or their spouses, which meet the specific guidelines established by the individual company, will be matched at least one-to-one. Matching gifts are added to the contributions of the individual in determining gift level recognition. A partial list of corporate matching gift programs is displayed with this article.

**1987 ALUMNI SUPPORT**

**UNITED STATES FUNDS**

Gifts	Amount	Average Gift
8	Loyalty Fund \$315.00	\$39.38
9,317	Educational Foundation \$471,291.79 TOTAL \$471,606.79	\$50.58
164	CANADIAN FUNDS Loyalty Fund \$3,920.00	\$23.90
120	Educational Foundation \$6,866.64 TOTAL \$10,786.64	\$57.22

**SUMMARY**

	Gifts	Donors	Amount
Total Non-Phi Contributions	9,609	8,904	\$482,393.43
Bequests	37	37	\$ 35,152.94
Non-Monetary & Misc.	0	0	\$ 0.00
	4	4	\$ 10,796.00
	9,648	8,945	\$528,342.37

Average gift per donor: \$59.07.

**TOP TEN DOLLARS CONTRIBUTED BY CHAPTER**

Chapter	Chartered	Total
1. Iowa	1882	\$22,554.70
2. U.C.L.A.	1924	20,663.00
3. Maryland	1930	17,438.00
4. Miami Univ.	1848	10,859.00
5. Florida	1924	10,387.00
6. Minnesota	1881	8,214.00
7. Ohio State	1883	7,630.00
8. Oklahoma	1918	7,607.00
9. Northwestern	1859	7,400.19
10. Akron	1875	7,398.00

**TOP TEN BY CLASS YEAR**

Year	Total
1. 1940	\$28,137.93
2. 1941	21,586.00
3. 1950	18,388.75
4. 1953	18,109.16
5. 1960	10,805.00
6. 1963	10,585.00
7. 1938	10,455.00
8. 1952	10,176.00
9. 1945	10,045.00
10. 1939	9,666.00

**TOP TEN TOTAL NUMBER OF DONORS**

Chapter	Number of Donors	Percent
1. Miami Univ.	195	17
2. Florida	180	13
3. Ohio State	178	15
4. Purdue	160	15
5. Maryland	152	16
6. Indiana	135	12
7. Iowa State	132	13
8. Georgia Tech	129	12
9. Kansas	126	11
10. Northwestern	122	15

**PHI DELTA THETA GIVING CLUBS\***

Founders Club (\$10,000)	13
Robert Morrison Associate (\$7,500)	4
John McMillan Wilson Associate (\$5,000)	12
John Wolfe Lindley Associate (\$2,500)	63
Council Associate (\$1,000)	476
President's Panel (\$500)	1220
Argent Association (\$250)	2993
Sword & Shield Society (\$100)	6370

\*The Giving Club members are based upon cumulative giving regardless of whether a gift was received in 1987.

532 members have been added to the Giving Clubs during the 1987 solicitation campaign.

**PHI DELTA THETA CLUB RECOGNITION**

**FOUNDERS CLUB**

Donald E. Demkee	Akron '60 (1982)
James P. Devere	U.C.L.A. '41 (1984)
James C. Holmes	Arizona '51 (1985)
Stephen W. Holmes	North Carolina '79 (1985)
Elliott A. Johnson	Chicago '27 (1988)

F. Ross Johnson  
 Jack S. Kitchen  
 H. Laird McGregor  
 Malcolm W. Myers  
 Willis H. S. O'Dell  
 Marvin J. Perry  
 Maurice E. Shaffer  
 \*John L. Ott

\*Deceased

**ROBERT MORRISON  
 ASSOCIATE**

Ray L. Hunt S.M.U. '65 (1987)  
 William R. Ireland, Sr. Auburn '45 (1986)  
 S. Stanley Learned Kansas '24 (1983)  
 Ronald F. Walker Cincinnati '61 (1986)

**JOHN MCMILLAN WILSON  
 ASSOCIATE**

Fuller E. Callaway, Jr. Georgia Tech '28 (1986)  
 Kenneth F. Campbell Alberta '61 (1986)  
 David R. Fesler Minnesota '50 (1987)  
 Thomas D. Gholson T.C.U. '55 (1984)  
 J. Fred Green Toronto '30 (1986)  
 Malcolm D. Jayred U.C.L.A. '37 (1985)  
 Richmond F. Meyer Union '23 (1973)  
 Douglas B. Milne Oregon '38 (1987)  
 Mark C. Pope, III North Carolina '45 (1986)  
 Otto W. Schatz Indiana '39 (1986)  
 Watson E. Slabaugh Case-Western '29 (1986)  
 Henry L. Turner, Jr. Auburn '45 (1987)

**JOHN WOLFE LINDLEY ASSOCIATE**

Howell E. Adams, Jr. Vanderbilt '53 (1985)  
 Roy S. Adams, Jr. Lafayette '69 (1986)  
 Louis C. Bailey Oklahoma '43 (1987)  
 Thomas L. Balding, MD Ohio '56 (1984)  
 Gary M. Baugh Washington '62 (1983)  
 Robert J. Behnke Washington '43 (1984)  
 Henry L. Bowden Emory '32 (1987)  
 Inman Brandon Georgia '27 (1984)  
 Milo M. Brisco Oklahoma '34 (1984)  
 Howard H. Carson W. & J. '77 (1985)  
 James M. Collins S.M.U. '37 (1985)  
 Allen T. Compton Kansas '60 (1984)  
 Ogden P. Confer Minnesota '43 (1984)  
 John E. Davies Alberta '58 (1986)  
 Robert S. Dinkel Alberta '53 (1984)  
 Benjamin J. Docherty Puget Sound '39 (1983)  
 Carlton R. Fischer, MD Northwestern '65 (1986)  
 Michael H. Frost Northwestern '65 (1986)  
 James A. Gibbs Oklahoma '57 (1984)  
 William A. Goodwin Iowa State '59 (1983)  
 E. Clifford Gordon Westminster '33 (1986)  
 Alan Green, Jr. Stanford '49 (1987)  
 Joseph S. Guion U.C.L.A. '25 (1987)  
 Lee G. Hall DePauw '37 (1986)  
 Walter E. Havighurst Ohio Wesleyan '23 (1985)  
 Jack B. Humphries Florida '50 (1987)  
 Donald F. Jabas Lawrence '50 (1987)  
 Donald L. Jackson Indiana '60 (1988)  
 Donald S. Kennedy Butler '23 (1984)  
 Stephen J. Kleberg Texas Tech '69 (1982)  
 Donald S. Koskinen Lawrence '50 (1982)  
 A. B. Kurz Pennsylvania '39 (1987)  
 D. L. Lessard Brown '61 (1985)  
 Francis D. Lyon U.C.L.A. '28 (1987)  
 John A. MacLeod Pittsburgh '38 (1987)  
 Glenn E. McLachlan Manitoba '52 (1986)  
 Laurie R. Miller Washington '55 (1983)  
 Warren P. Miller DePauw '30 (1976)  
 John D. Millett DePauw '33 (1986)  
 David B. Morris Kansas '44 (1985)  
 Arthur F. Mundt Butler '40 (1987)  
 Wm. Harmon Nickless Michigan State '39 (1984)  
 Louis Pitcock, Jr. Southwestern '45 (1987)  
 William F. Poe Florida '53 (1987)  
 Charles W. Poore, Jr. South Dakota '61 (1988)  
 Kirkwood A. Pritchard, MD Wyoming '42 (1980)  
 Robert W. Pulley Miami U. '52 (1986)  
 Charles B. Reif Minnesota '34 (1987)  
 A. Scott Ritchie Kansas '54 (1986)  
 John F. Schaffner Cincinnati '30 (1985)

John R. Senter Missouri '45 (1987)  
 Tamblin C. Smith Pennsylvania '49 (1987)  
 Richard K. Stoufer Iowa State '35 (1987)  
 Jack L. Stuber Kansas '62 (1987)  
 Sellers J. Thomas, Jr. Texas '44 (1986)  
 Bruce F. Thompson Minnesota '49 (1984)  
 James S. Tiernan Knox '49 (1984)  
 Benjamin F. Vaughan, III Stanford '63 (1984)  
 William M. Wells Allegheny '53 (1986)  
 Corwin C. Whitacre, Jr. Case Western '29 (1987)  
 Barry B. Wright Gettysburg '55 (1984)  
 Donald F. Young Pennsylvania '73 (1987)

**COUNCIL ASSOCIATE**

J. Donald Abel Ohio '34 (1984)  
 Maurice W. Acers S.M.U. '29 (1983)  
 Richard D. Adams Auburn '48 (1985)  
 Robert B. Adams Auburn '48 (1983)  
 Coleman M. Allen Mississippi '33 (1986)  
 Thomas E. Allen, Jr. Arizona '59 (1982)  
 William A. Anderson, Jr. Arkansas '61 (1984)  
 Charles B. Andrews Minnesota '58 (1988)  
 Joseph W. Andrews, Jr. Mercer '47 (1984)  
 Jefferson Armstrong Utah '20 (1986)  
 Lawrence E. Armstrong, Jr. Colorado '29 (1986)  
 John J. Ascuaga Idaho '51 (1983)  
 Ollie M. Askins, Jr. Oklahoma '80 (1986)  
 J. Atwood Austin Ohio State '25 (1987)  
 Jack L. Axelson Virginia '39 (1988)  
 John A. Baldwin Illinois '38 (1985)  
 Robert J. Balsley, Jr. Illinois '57 (1985)  
 George Banta, III Lawrence '45 (1985)  
 Orris B. Barber Ohio '22 (1984)  
 Brian H. Barron Iowa State '59 (1986)  
 Ned K. Barthelmas Ohio State '51 (1985)  
 Dwight C. Baum Cornell '36 (1983)  
 Clarke W. Bearden Georgia Tech '32 (1982)  
 Frank J. Becker Kansas '58 (1986)  
 Frederick G. Becker Northwestern '61 (1986)  
 Hunter S. Bell Emory '21 (1985)  
 Andrew B. Benedict, Jr. Vanderbilt '35 (1985)  
 Robert B. Berger Duke '53 (1985)  
 Clem E. Bininger Centre '31 (1984)  
 Marilyn L. Bjorge North Dakota '56 (1986)  
 Robt. J. Bjorklund Minnesota '41 (1985)  
 Donald A. W. Blaney, Sr. Chicago '45 (1986)  
 Francis L. Blomquist Idaho '28 (1987)  
 Robert L. Blue Ohio State '34 (1984)  
 William B. Blume Washington '51 (1984)  
 William G. Bodley Kansas '39 (1981)  
 George B. Bodwell Case Western '35 (1978)  
 Ellis G. Bohon Knox '24 (1985)  
 Walter D. Bohon Knox '64 (1986)  
 Voris V. Boll Franklin '52 (1986)  
 Samuel H. Booker Davidson '42 (1988)  
 Mac O. Boring, Jr. Oklahoma '37 (1985)  
 Donald L. Bower Oregon State '45 (1987)  
 William M. Boyd S.M.U. '60 (1984)  
 Sidney M. Boyden Wisconsin '23 (1982)  
 Charles B. Bragg S.M.U. '58 (1985)  
 Judson B. Branch Michigan '29 (1983)  
 Louis E. Braun Pennsylvania '41 (1987)  
 John C. Brearley Illinois '50 (1987)  
 William H. Briede, III Tulane '49 (1984)  
 Hugh M. Briggs Westminster '47 (1985)  
 Stephen S. Brixey, Jr. U.C.L.A. '58 (1984)  
 Peter A. Broms Arizona '62 (1983)  
 John C. Brothers Tulane '61 (1986)  
 James H. Brown Florida '59 (1982)  
 Paul H. Broyhill North Carolina '46 (1987)  
 Julian M. Bruner Chicago '22 (1987)  
 Thomas M. Bryan, II Georgia Tech '50 (1984)  
 Richard S. Burke Arizona '69 (1983)  
 A. A. Burnand, III Arizona '40 (1983)  
 William O. Burnett Northwestern '54 (1987)  
 William B. Bush, Jr. Texas Tech '62 (1985)  
 Gene Caillet Akron '42 (1987)  
 Edmund F. Cardin, Jr. Washington '35 (1985)  
 Allen H. Carruth Pennsylvania '42 (1986)  
 Donald Carson Ohio State '64 (1986)  
 Allan V. Castledine McGill '49 (1984)  
 John B. Catlin Wisconsin '30 (1983)  
 John R. Chalk Texas Tech '42 (1984)  
 George E. Chapman Manitoba '54 (1987)

Milo E. Chelovitz Akron '60 (1984)  
 Rollin B. Child Ohio Wesleyan '37 (1985)  
 Kenneth N. Clark Miami U. '36 (1984)  
 Richard L. Clark South Carolina '72 (1987)  
 Manning C. Clements Southwestern '29 (1987)  
 Charles R. Collett Ohio '42 (1986)  
 Charles E. Collins, Jr. Arizona '33 (1984)  
 Mack V. Colt Kansas '61 (1986)  
 John M. Cooper, Jr. Lafayette '34 (1984)  
 Frank R. Cordon McGill '46 (1984)  
 Holly A. Cornell Oregon State '38 (1984)  
 Robert L. Cowles, Jr. Northwestern '46 (1987)  
 Harold H. Croghan Lawrence '46 (1987)  
 William B. Crooks, Jr. Davidson '38 (1987)  
 Scott E. Crowley Iowa State '40 (1985)  
 Donald R. Curry W. Texas State '65 (1983)  
 Robert H. Cutler Oregon '40 (1985)  
 George P. Cuttino Swarthmore '35 (1986)  
 Clyde Davis Florida '27 (1987)  
 Jesse D. Davis Oklahoma '30 (1982)  
 John Davis, Jr. Washburn '38 (1983)  
 Willis F. Day Miami U. '46 (1977)  
 Joseph M. Dealey Texas '40 (1984)  
 Richard H. Dean Northwestern '69 (1987)  
 William F. Dean Texas Tech '60 (1985)  
 John F. Deans North Carolina '59 (1986)  
 Thomas F. Degroot Kentucky '70 (1983)  
 William R. DeLong Wisconsin '45 (1983)  
 Charles F. Deppe, M.D. Franklin '34 (1981)  
 Park T. Dingwell Cal-Berkeley '50 (1985)  
 Beverly F. Dolan Georgia '50 (1985)  
 John E. Donalds, II Wisconsin '46 (1986)  
 K. Terry Dornbush Vanderbilt '55 (1985)  
 Guilford Dudley, Jr. Vanderbilt '29 (1985)  
 John E. Duers, Jr. Northwestern '55 (1985)  
 Harry L. Dunn Cal-Berkeley '15 (1984)  
 John M. Durham Minnesota '41 (1982)  
 John J. Dwyer DePauw '39 (1983)  
 Lloyd T. Dyer Utah '52 (1987)  
 Terry L. Eaton Ohio '65 (1987)  
 Daws L. Echols Georgia Tech '37 (1982)  
 James P. Edmondson Northwestern '56 (1985)  
 Earl H. Elberfeld Ohio State '24 (1982)  
 Eugene S. Eldridge Washington '26 (1984)  
 Donald G. Elliott Lamar '69 (1986)  
 William D. Elliott Southwestern St. '68 (1984)  
 Chas. W. Ellis, III M.I.T. '48 (1984)  
 James L. Embrey, Jr. S.M.U. '46 (1987)  
 Walter H. Enz Valparaiso '27 (1988)  
 Donald R. Ernst Penn State '33 (1987)  
 Robert F. Ernst Wyoming '52 (1987)  
 Jay C. Evans Texas Tech '70 (1986)  
 John D. Everly West Virginia '33 (1987)  
 John Trevor Eyton Toronto '56 (1986)  
 Jerome R. Faulring Purdue '69 (1986)  
 Jerry J. Felmley Illinois '54 (1983)  
 Jerrold Feroe Iowa State '32 (1985)  
 Howard G. Figueroa Lehigh '52 (1984)  
 Richard W. Fincher Cornell '49 (1985)  
 J. Cary Findlay U. Miami '60 (1985)  
 David C. Fisher Illinois '68 (1987)  
 Ned N. Fleming Pennsylvania '21 (1983)  
 Stephen G. Fletcher Oregon '32 (1980)  
 Patrick J. Foley Washington St. '54 (1982)  
 William F. Ford Miami U. '57 (1980)  
 Robert W. Forker Miami U. '45 (1982)  
 William H. Forney, Jr. Oklahoma '69 (1984)  
 Knox B. Foster Manitoba '60 (1987)  
 Thomas E. Foster, Jr. Emory '40 (1986)  
 T. Lewis Fowler, Jr. Mississippi '50 (1984)  
 Tom D. Fowler Southwestern '30 (1985)  
 Michael P. Franke Georgia Tech '65 (1985)  
 Charles F. Fratto, Jr. Utah '75 (1987)  
 Mel M. Freeman Amherst '26 (1980)  
 Jack W. Frost Kansas '55 (1984)  
 Harold E. Frye, II Akron '57 (1984)  
 John E. Funk T.C.U. '80 (1984)  
 Barry J. Galt Oklahoma '55 (1986)  
 W. R. Galvin Richmond '26 (1981)  
 James D. Garibaldi Stanford '28 (1983)  
 John W. Garside Michigan State '62 (1984)  
 William L. Garwood Texas '55 (1987)  
 Albert W. George Chicago '25 (1987)  
 Harry M. Gerlach Miami U. '30 (1979)

Thomas R. Gettelman	Lawrence '39 (1984)	Victor W. Kramer	Arizona State '61 (1987)	Howard M. Packard	Northwestern '32 (1973)
William P. Gibbs, M.D.	Virginia '58 (1987)	Peter B. Lagrange	Hanover '45 (1984)	Robert A. Paisley	Washington '43 (1986)
Frank M. Gillespie, Jr.	U. of the South '38 (1985)	Kenneth H. Lambert	Alberta '66 (1987)	Neil Leo Papiano	Stanford '56 (1983)
Lance C. Gilliam	S.M.U. '77 (1984)	Gary P. Latham	Dalhousie '67 (1988)	James R. Parish	Drake '68 (1987)
Henry M. Giudice	Cal-Berkeley '60 (1983)	George C. Laub	Lafayette '33 (1987)	Frank J. Parr, Jr.	Stanford '47 (1986)
Kenneth E. Glass	Cincinnati '63 (1984)	Robert E. Lawrence-Berre	Whitman '56 (1986)	Robert W. Patteson, Jr.	Texas '57 (1981)
Alan H. Glover	Nevada '72 (1985)	Peter E. Lee	Cornell '63 (1984)	Charles L. Peers	British Columbia '60 (1986)
Randall W. Goins	Arkansas '75 (1987)	Trusten P. Lee	Chicago '30 (1985)	James R. Perry	Oklahoma '57 (1984)
William M. Golden, Jr.	South Florida '71 (1986)	Wm. Marshall Lee	Wisconsin '43 (1986)	George S. Peters	Ohio Wesleyan '29 (1986)
Gary W. Gooden	Texas Tech '65 (1984)	Richard T. Leighton	Illinois '49 (1987)	Farris Meryl Petree	Oklahoma '28 (1981)
William R. Gould	Wyoming '40 (1986)	Daniel E. Lewis	Hanover '32 (1987)	Lew B. Phillips	Missouri '48 (1984)
Eugene D. Graham	Akron '53 (1987)	David H. Lewis	Denison '57 (1984)	Herbert W. Pohle, M.D.	Wisconsin '35 (1987)
Gordon M. Graham	Purdue '56 (1987)	Charles R. Lindberg	Southern Cal '50 (1987)	Clarke A. Polk	Oklahoma '34 (1987)
Jack R. Green	Butler '50 (1986)	John R. Lindquist	Northwestern '43 (1986)	Douglas K. Porteous	Tulane '23 (1982)
Balie J. Griffith	S.M.U. '53 (1984)	Forrest S. Lindsay	Oregon State '34 (1987)	H. Russell Potts, Jr.	Maryland '64 (1987)
William B. Grubb, Jr.	Illinois '57 (1981)	Matthias Little	Missouri '33 (1986)	Leslie O. Pouch	Vermont '29 (1981)
Vincent R. Guenther	Hanover '35 (1987)	William A. Logan	Stanford '25 (1973)	Peter E. Powell	Rollins '78 (1987)
Paul W. Guenzel	Williams '31 (1984)	Alfred L. Lomen	Washington '39 (1985)	Ronald D. Prasse	Washington U. '60 (1987)
H. J. Gunderson	South Dakota '28 (1985)	Eli J. Loranger, Jr.	Williams '33 (1986)	Willaim C. Pratt, Jr.	U.C.L.A. '44 (1984)
Phillip W. Gutmann	Case Western '54 (1986)	Loren H. Lounsbury	Whitman '56 (1987)	David S. Precious	Dalhousie '68 (1987)
Cecil R. Haden	Texas '22 (1984)	Louis R. Lowe, Jr.	Purdue '59 (1981)	Philip H. Pretz	Purdue '28 (1984)
Paul R. Haldeman	Gettysburg '67 (1986)	Wales H. Madden, Jr.	Texas '52 (1981)	James E. Prince	Washington St. '30 (1984)
Richard L. Halverson	Iowa '64 (1984)	Richard C. Mallory	Southern Cal '66 (1983)	Jesse K. Pruitt	Texas Tech '67 (1985)
Richard M. Hamer	Penn State '55 (1987)	F. Clark Martin	Pennsylvania '28 (1981)	William H. Pugsley	McGill '34 (1985)
John W. Hammond	Missouri '56 (1987)	Paul E. Martin	Akron '35 (1978)	George A. Purnell	Maryland '60 (1987)
Jene P. Harper, Jr.	Colorado State '59 (1987)	R. Keith Martin	Whitman '55 (1986)	Forest B. Pyle	U. of the South '18 (1982)
Harold C. Harpster	Northwestern '30 (1986)	William F. Martin	Oklahoma '38 (1985)	Richard E. Pyle	Miami U. '58 (1987)
Dennis W. Harrington	South Carolina '67 (1986)	Edwin L. Martindale, Jr.	Oregon '34 (1988)	Robert C. Quay	Miami U. '41 (1984)
Herbert F. Harrington, Jr.	Michigan '53 (1987)	J. Don Mason	Miami U. '35 (1982)	Lawrence S. Quealy	Wyoming '41 (1984)
George J. Harris	Pittsburgh '31 (1987)	Robert C. Matthias	Northwestern '65 (1987)	Wm. J. Quick	Chicago '24 (1981)
Hale Harrison	Maryland '69 (1988)	Ralph E. Mayerstein	Northwestern '62 (1983)	Charles A. Quinn, Jr.	Washington U. '38 (1987)
Frederic W. Hartman, Jr.	Denison '49 (1984)	Wm. F. McCall, Jr.	Auburn '37 (1984)	William K. Rand, Jr.	North Carolina '50 (1980)
John G. Hazlett	Miami U. '49 (1987)	Jack M. McCann	Miami U. '42 (1986)	Walter S. Rankin	Texas Tech '63 (1985)
Henry H. Helmbright	Case Western '21 (1984)	Joseph L. McCarthy	Washington '22 (1978)	Peter J. Rasey	Lawrence '44 (1986)
Thomas R. Henderson	DePauw '39 (1984)	Paul N. McDaniel	Westminster '43 (1981)	Homer G. Ray, Jr.	Georgia Tech '33 (1987)
Holmes G. Hendricksen	Utah '55 (1984)	George G. McDonald	Northwestern '48 (1987)	A. Byron Reed	Butler '39 (1982)
James L. Hewitt	Florida State '64 (1987)	Wendell J. McDonald	Washburn '37 (1984)	Frederick J. Reed	Vermont '30 (1988)
D. Clark Higgins	Ohio '54 (1986)	John B. McGaughy, Jr.	Virginia '37 (1986)	Donald G. Reid, Jr.	Miami U. '58 (1985)
Frederic W. Hoar	Arizona '30 (1985)	Perry C. McGriff, Jr.	Florida '60 (1984)	John C. Reiff	Oklahoma '43 (1984)
Russell L. Hobbs	Whitman '48 (1987)	James W. McKee, Jr.	McGill '43 (1983)	Charles F. Reinhardt, Jr.	Utah '67 (1987)
George M. Hoefler, Jr.	Washington U. '63 (1986)	Wm. T. McKinney, Jr.	Mississippi '51 (1979)		
James S. Holder, M.D.	Emory '28 (1987)	Thomas L. McKnight	Texas '38 (1984)	Rodney J. Richmond	North Dakota '64 (1979)
George C. Hoopy	Duke '31 (1984)	Richard A. McMahon, Jr.	Northwestern '62 (1986)	James A. Rickert	North Carolina '23 (1986)
John C. Hoover	Northwestern '47 (1984)	Thomas M. McMillan	Southwestern '36 (1987)	Robert H. Ricks	Duke '31 (1984)
W. Richard Horkey	Oklahoma '46 (1986)	John A. McQuown	Northwestern '56 (1987)	David C. Rider	Indiana '62 (1987)
Robert H. Horn	Ohio '25 (1971)	William W. McVay	Allegheny '54 (1984)	Thomas L. Roach, III	S.M.U. '73 (1987)
Donald E. Houston	Butler '52 (1984)	Marvin E. Meacham, Jr.	Missouri '45 (1986)	Frank M. Robinson	Georgia '65 (1985)
Frederick B. Hout	Ohio Wesleyan '31 (1987)	David F. Mears	Missouri '66 (1984)	William G. Robinson	C-Berkeley '46 (1987)
William A. Howard	Alberta '41 (1985)	Robert L. Mehl	Kansas '53 (1987)	Douglas F. Roby	Michigan '23 (1987)
Richard A. Irwin	Toronto '31 (1984)	Donald H. Melchiorre	Cincinnati '59 (1987)	Edward P. Roemer	Oklahoma '30 (1982)
Charles R. Ivey	McGill '45 (1985)	James S. Michael	Miami U. '47 (1983)	Louis J. Roussel, III	L.S.U. '67 (1982)
Kenneth W. Jacobson	Minnesota '65 (1987)	Harbaugh Miller	Pittsburgh '23 (1979)	Walter H. Rudine	Utah '24 (1987)
Edward L. Jenkins	Missouri '34 (1982)	Robert J. Miller	New Mexico '50 (1986)	John G. Sarber	Ohio State '36 (1985)
Joseph A. Jennings	Richmond '50 (1984)	L. David Mills, III	Miami U. '67 (1984)	Royce H. Savage	Oklahoma '25 (1982)
Raphael G. Jeter	Akron '31 (1987)	Andrew E. Milner	Case Western '48 (1986)	Richard W. Scarritt	Oklahoma '60 (1986)
Joseph B. Johnson	Clemson '78 (1987)	Gene W. Milner	Georgia Tech '50 (1986)	Robert C. Schiff, Jr.	Vanderbilt '77 (1987)
L. Robert Johnson	M.I.T. '63 (1984)	Forrest C. Mischler, M.D.	Allegheny '61 (1983)	Delbert E. Scott	Oregon State '54 (1985)
Monte C. Johnson	Kansas '59 (1986)	David R. Mitchell, Jr.	Penn State '50 (1986)	John F. Scovell	Texas Tech '68 (1986)
Owen M. Johnson	Chicago '29 (1981)	James P. Mitchell	Missouri '29 (1985)	Robert M. Seastrom	Northwestern '32 (1984)
Richard G. Johnson, MD	Centre '43 (1984)	John H. Mize	Kansas '30 (1987)	Charles E. Seay	Texas '36 (1987)
George G. Johnston	Indiana '54 (1988)	Richard J. Moody	Ohio State '76 (1986)	Edward H. Sellmer	Iowa '32 (1981)
G. Paul Jones, Jr.	Georgia Tech '52 (1983)	Allen Moore	Missouri '48 (1986)	John E. Sells	Washington '59 (1984)
Michael W. Jones	Duke '72 (1986)	Thomas L. Moore	Wyoming '50 (1984)	Charles W. Seltzer	T.C.U. '70 (1987)
Thomas J. Jones, Jr.	Oklahoma '55 (1982)	Francis A. Moran	Jacksonville '78 (1987)	Charles H. Sethness, Jr.	Illinois '32 (1985)
William P. Jones, Jr.	Indiana '50 (1987)	Robert B. Morris	Emory '43 (1987)	Richard J. Shaw	Michigan State '54 (1984)
Walker H. Josselyn	Kansas '37 (1985)	Jack H. Morton, Jr.	U. of Miami '64 (1986)	Joe B. Shearer, Jr.	Maryland '50 (1984)
Jordan P. Jung	Wisconsin '44 (1986)	Robert A. Muller	Miami U. '23 (1984)	Russell D. Shelden	Missouri '42 (1982)
Emmett J. Junge	Nebraska '26 (1981)	John C. Murphy	Union '31 (1987)	Harold L. Shepherd	Whitman '24 (1987)
Charles Kasik, Jr.	Duke '39 (1986)	Jospeh L. Muscarelle, Jr.	Lehigh '58 (1986)	Donald Sherwood	Whitman '22 (1982)
James C. Kautz	Cincinnati '53 (1987)	William C. Musham	Purdue '38 (1987)	James S. Shilson	Virginia '31 (1986)
Frank J. Kawalkowski	Stanford '52 (1986)	William O. Naegele	Minnesota '64 (1987)	Cecil J. Silas	Georgia Tech '53 (1984)
Robert M. Keasler	Texas Tech '43 (1984)	Frederick Nelson	Washington '39 (1984)	John T. Simmons, M.D.	Alabama '35 (1986)
Sydney F. Keeble, Jr.	Vanderbilt '49 (1984)	Lowell D. New	Kansas State '51 (1987)	John N. Simons, Jr.	Stanford '83 (1983)
Robert L. Keim	Cornell '68 (1984)	John Newell	Colgate '38 (1986)	Theodore S. Sitterley, Jr.	Arizona '59 (1986)
Malcolm E. Kendall	Duke '62 (1986)	Charles D. Nicholas	Kansas '38 (1985)	John B. Slater	Iowa State '43 (1985)
Selden G. Kent, Jr.	Florida '52 (1987)	C. Malcolm Nichols	Cornell '20 (1987)	James L. Sloss, Jr.	Westminster '34 (1983)
James H. Kerr, Jr.	Texas '37 (1987)	Richard D. Nierling	North Dakota '29 (1980)	Mack W. Slusser	Franklin '32 (1987)
Wm. F. Kerrigan	Indiana '43 (1982)	William L. Noel	Duke '52 (1987)	Ivan J. Smith	Florida '52 (1988)
Smith A. Ketchum	Colorado '33 (1984)	Myron Northrop	Washington U. '26 (1984)	Murray S. Smith	Knox '25 (1986)
Dudley J. Kierulff	Cal-Berkeley '25 (1985)	S. George Notaras	Lawrence '53 (1977)	Rufus C. Smith	Washington '30 (1986)
Clay F. Kirkpatrick	Washington U. '30 (1987)	Lawrence A. Nye	Idaho '65 (1983)	Thomas L. Smith	Penn State '54 (1982)
Glade R. Kirkpatrick	Washington U. '29 (1981)	James D. Oatts, Jr.	Akron '26 (1980)	Paul H. Smucker	Miami U. '39 (1984)
Harold W. Knapheide, III	Kansas '67 (1985)	Ralph R. Oliver	Kansas '25 (1987)	Clifford C. Sommer	Minnesota '32 (1972)

Theodore R. Spangler Michigan '40 (1985)  
 Norbert L. Sprouse Indiana '52 (1985)  
 John B. Srofe Miami U. '55 (1987)  
 Robert G. Statz Wisconsin '42 (1986)  
 Charles W. Steincamp Kansas State '50 (1984)  
 W. Roland Stewart Ohio Wesleyan '26 (1984)  
 Robt. Lundahl Stilwell Stanford '52 (1984)  
 Howard W. Stodghill, Jr. Centre '36 (1986)  
 Samuel C. Stone Kansas '63 (1985)  
 James E. Stopford Pittsburgh '48 (1987)  
 Ben F. Stormes Ohio '46 (1984)  
 Eugene S. Stowers, Jr. Lehigh '44 (1986)  
 Alfred M. Stringfellow Southwestern '70 (1985)  
 Charles T. Stuart Nebraska '33 (1987)  
 Charles T. Stuart Nebraska '33 (1984)  
 James Stuart Nebraska '39 (1977)  
 Carl W. Summers, Jr. Missouri '61 (1983)  
 Carl F. Sutter Whitman '26 (1985)  
 Clement E. Sutton, Jr. Emory '34 (1984)  
 A. Grant Swan Oregon State '21 (1986)  
 Carl T. Swan Purdue '39 (1987)  
 Wm. G. Swenson, Jr. S.M.U. '28 (1985)  
 John B. Swisher Illinois '51 (1987)  
 Robert B. Taylor Purdue '69 (1985)  
 Alan A. Teran Akron '67 (1984)  
 Harold E. Thayer M.I.T. '34 (1984)  
 Russell D. Thomas Emory '48 (1987)  
 Tracy R. Thomas Arizona '56 (1986)  
 Walter D. Thomas, Jr. Colorado State '39 (1987)  
 Ed H. L. Thompson, II Arizona '51 (1985)  
 Frederick M. Thomson North Dakota '23 (1983)  
 Arni C. Thorsteinson Manitoba '69 (1980)  
 Larry D. Tice Oregon '68 (1987)  
 William J. Torrens, Jr. Colgate '49 (1987)  
 Thomas E. Triplett Florida '43 (1984)  
 Ralph S. Turner Emory '41 (1987)  
 William B. Turner Georgia Tech '43 (1985)  
 Charles R. Turney Akron '50 (1984)  
 George M. Underwood, III S.M.U. '69 (1982)  
 Thomas W. Van Dyke Kansas '60 (1983)  
 Lothar A. Vasholz Colorado '52 (1981)  
 Ellis H. Veatch Miami U. '34 (1984)  
 Robt. E. Vitarelli Pittsburgh '53 (1985)  
 George K. Wade Mississippi '35 (1985)  
 John H. Waechter Washington '50 (1985)  
 Milton H. Wagner, Jr. Illinois '36 (1987)  
 Bruce W. Ward Syracuse '58 (1987)  
 Leroy G. Ward Illinois '33 (1985)  
 Thos. P. Waters, Jr. Missouri '46 (1986)  
 Wade S. Weatherford, Jr. North Carolina '44 (1983)  
 Thomas A. Weatherley, Jr. Colgate '33 (1988)  
 Charles A. Webb, Jr. Auburn '29 (1986)  
 Michael D. Webber Oklahoma '62 (1986)  
 Leon G. Wetmur Duke '27 (1987)  
 Rufwill W. White, Jr. S.M.U. '53 (1982)  
 William C. Whitlow Westminster '40 (1981)  
 D. Bruce Wiesley Utah '38 (1979)  
 David N. Wiesley Westminster '27 (1983)  
 Michael R. Wilcox Bowling Green '75 (1983)  
 Herbert L. Wiles Florida State '52 (1984)  
 Christopher Williams Kansas State '52 (1986)  
 Stuart D. Wilson, M.D. Oregon State '60 (1984)  
 John D. Wisenbaker S.M.U. '38 (1984)  
 Dan C. Woldert, Jr. S.M.U. '74 (1984)  
 Armin M. Wolff, Jr. Denison '50 (1985)  
 Richard J. Wood Auburn '38 (1987)  
 John W. Worsham Texas '51 (1985)  
 Leonard F. Wright British Columbia '37 (1987)  
 Herbert D. Wyman Dalhousie '53 (1987)  
 Howard E. Young Southwestern '45 (1985)  
 William G. Zetzmann, Jr. Tulane '46 (1986)  
 Paul F. Ziegelmaier Minnesota '32 (1985)  
 George S. Zoffel Washington '56 (1987)  
 Stephen H. Zwigth Washington St. '70 (1986)

G. Nolan Bearden (Georgia Inst. of Tech. '28)  
 Kathryn & Olin Everitt  
 John B. Jackson, Jr.  
 Allen P. McDaniel  
 Mr. & Mrs. Robert J. Miller, Sr.  
 Mr. & Mrs. William G. Pritchard  
 Mr. & Mrs. John Y. Williams  
 Cyrus Clark Bledso (Westminster College '30)  
 Mr. & Mrs. Jesse D. Davis  
 Ellis G. Bohon, II (Purdue '68)  
 Ellis G. Bohon  
 Walter D. Bohon  
 James D. Carmichael, Jr. (Oklahoma '41)  
 Mrs. James D. Carmichael  
 J. Douglass Carroll (Dartmouth '38)  
 George D. Carroll  
 Troy John (Kip) Cascio (Southwestern '86)  
 Lee F. Christie  
 George L. Clark (Texas '60)  
 James A. Gibbs

James A. Clark (Emory '27)  
 Mr. & Mrs. E. B. Jorgensen  
 H. Dean Cochran (Colorado State '20)  
 Mrs. H. D. Cochran  
 Vincent Coe (Ohio State '47)  
 Mrs. Vincent Coe

Charles R. Corbin (Ohio State '16)  
 John S. Haertel  
 Gordon D. Frost (Colgate '31)  
 Mrs. Gordon D. Frost  
 Hugh M. Gray (Ohio Wesleyan '28)  
 Mrs. Hugh M. Gray  
 Walter G. Haertel (Minnesota '19)  
 John S. Haertel  
 Carl W. Hagelin (Pittsburgh '48)  
 Harold D. Barclay  
 Palm Beach County Alumni Club  
 William M. Hannan (Stanford '41)  
 Mrs. William M. Hannan  
 John Harding (Texas Tech '37)  
 Frank H. Abernathy  
 Mr. & Mrs. Cary Buxton  
 Mr. & Mrs. T. Glen Cary  
 Albert W. Highlands (Cincinnati '29)  
 Mrs. Albert Highlands  
 John Robert Johnston (Miami-Ohio '46)  
 John G. Hazlett  
 Charles W. Jones (Georgia Southern '75)  
 Mr. & Mrs. Robert A. Biggs  
 Norman D. Korbitz (Iowa Wesleyan '50)  
 Mrs. Norman D. Korbitz  
 Michael S. McConnell (Dickinson '85)  
 Edward First  
 Robert L. Ganoe  
 Dr. & Mrs. Charles S. McConnell  
 Pennsylvania Epsilon Chapter  
 Edward B. Tustin

David R. McMillan (Massachusetts Inst. of Tech '67)  
 Mrs. David R. McMillan  
 Marvin L. McMurtrey (Whitman '26)  
 Mrs. Marvin L. McMurtrey  
 William King Meadow (Georgia '12)  
 John B. Jackson, Jr.  
 Pope B. McIntire  
 Harold Minnich (Akron '24)  
 Frank H. Abernathy  
 Mr. & Mrs. Robert A. Biggs  
 Mr. & Mrs. Stanley D. Brown  
 James P. Burra  
 Mr. & Mrs. Cary Buxton  
 Mr. & Mrs. T. Glen Cary  
 Mr. & Mrs. Scott E. Crowley  
 Mr. & Mrs. William F. Dean  
 R. E. Galloway  
 J. F. Green  
 Mr. & Mrs. Emmett Junge  
 John W. Latham  
 Frederic B. Lowrie

Mr. & Mrs. Robert J. Miller, Sr.  
 Mr. & Mrs. Marvin J. Perry  
 Christopher J. Shrader  
 Mr. & Mrs. John W. Stitt  
 Mr. & Mrs. Lothar Vasholz  
 Mr. & Mrs. J. Howard Womley  
 Mr. & Mrs. John Worsham  
 Mr. & Mrs. Howard E. Young  
 Mr. & Mrs. Philip M. Young  
 Richard N. Myers (Washington State '30)  
 Mrs. Richard N. Myers  
 Dudley H. Nebeker (Univ. of CA-Berkeley '30)  
 Stuart C. Kierulff

Thomas H. Nixon (Gettysburg '15)  
 Mrs. Thomas H. Nixon  
 Leslie F. Paltz (Syracuse '26)  
 Mrs. Leslie F. Paltz  
 Preston L. Prevatt (Mercer '77)  
 Mrs. Preston L. Prevatt  
 Dell W. Savage (Ohio Wesleyan '30)  
 Elden T. Smith  
 Carl Scheid (Chicago '32)  
 Frank H. Abernathy

S. Richard Serving (Colorado '32)  
 J. Gerald Ross  
 Thomas Chalmers Swann, III (Georgia Tech '46)  
 William B. Williford  
 Tom E. Taubensee (Indiana '42)  
 Mrs. Shirley L. Taubensee  
 John Steve Thackery (Missouri '75)  
 Miss Phyllis Thackery

William Pratt Thomas (Alabama '16)  
 Mr. & Mrs. Douglas C. Stone  
 James Tubbs (Georgia Inst. of Tech '49)  
 Mrs. James D. Tubbs  
 Robert C. Werkman (Wabash '29)  
 Mrs. Robert C. Werkman  
 James E. Wonnel (Denison '46)  
 Mrs. James E. Wonnel  
 Emmons H. Woolwine, Jr. (Univ. of the South '50)  
 T. William Estes, Jr.

Julia Biggers (Wife of a Phi)  
 William A. Ross  
 Mrs. Martha Bray (Mother of a Phi)  
 Frank H. Abernathy  
 C. T. Bray  
 Mr. & Mrs. T. Glen Cary  
 James McCarthy  
 Mr. & Mrs. Robert J. Miller, Sr.  
 Mr. & Mrs. E. A. Shelley  
 Mr. & Mrs. John W. Stitt  
 Mr. & Mrs. Lothar Vasholz

T. William Estes, Sr. (Father of a Phi)  
 Mr. & Mrs. John W. Stitt, II  
 David O. Goode (Non-Phi)  
 Frank H. Abernathy  
 John B. Jackson, III (Son of a Phi)  
 John B. Jackson  
 Tom McCarthy (Brother of a Phi)  
 Frank H. Abernathy

#### HONORARY GIFTS:

Robert J. Miller, Sr. (New Mexico '50)  
 Delta Gamma Fraternity  
 Daniel Wheaton Priestley (Born to a Phi)  
 Robert J. Hanrahan, III

#### CORRECTION

In last year's memorial gift listings Fred Elarbee, Jr. was listed as a non-Phi. His name was misspelled, which resulted in the error. The listing should have read:

Fred Elarbee, Jr. (Emory '50)  
 Frank E. Davis, Jr.

#### MEMORIAL GIFTS TO THE PHI DELTA THETA EDUCATIONAL FOUNDATION - 1987

Charles D. Babcock, Jr. (Purdue '57)  
 Mrs. Charles D. Babcock

# 1987 Contributions By Chapters

ALABAMA ALPHA UNIVERSITY OF ALABAMA	SSS WM B MCGHEE JR SSS EUGENE G MCGRIFF ARA JOHN M MCKAY JR SSS FREDERICK MOORE JR ARA CLARK S MORRIS PP JAMES C MOSTELLAR SSS RODNEY O MUNDY ARA ROBERT E ORR PP WM M PAXTON JR ARA GLENWOOD M PIERSON JR ARA WILLIAM R POOR ARA FRANK M POWADA ARA WARREN C POWELL ARA HARVEY PRIDE JR ARA CARTER B QUINA SSS ROBERT E REED SSS DONALD A REGAR JR ARA JAMES G RITTENBERRY SSS CRAIG L SCHWALL S G SLAPPEY SSS HAROLD W SMITH ARA NORVELLE L SMITH ARA HUGH C SPARKS 3D ARA KENNETH R STEPHENS JR ARA ROBERT C STOBERT JR ARA MARION P TALLEY SSS WENDELL H TAYLOR ARA CLEMENT C TORBERT JMW HENRY L TURNER JR SSS THOMAS A WALTHALL IV ARA RICHARD N WATKINS CA CHARLES A WEBB JR ARA PHILIP H WILLIAMS CA JAMES P WOOD JR ARA RICHARD J WOOD SSS JOHN R WRIGHT SSS MILLARD C YARBROUGH JR	SSS STEVEN V LEDBETTER SSS WARREN C LEFEBVRE ARA ANSON DSK JR SSS EMORY C LUSBY ARA GILIO R MATTERA ARA JAMES S MEDART ARA GERALD M OBER SSS CHAS J OGARA JR ARA LLOYD O PARKER ARA GEORGE R PFEIFFER ARA EDWIN T POGUE ARA JON R ROBSON PP TIMOTHY W SCHMITT PP MASON N SKIFF PP MARK T SLOAN SSS LAWSON V SMITH ARA GEORGE L STIVERS PP PHILIP TABER JR ARA VAN CLEVE TAGGART JR CA TRACY R THOMAS CA ED H L THOMPSON II SSS TIM J TOMKO SSS TERRENCE P TRIFFET ARA RON H WALKER ARA THOMAS C WEBSTER PP LESLIE M WESTFALL SSS SHELDON K WHITE SSS FREDERICK B WOOD SSS THEODORE E WOODS	ARA JAMES L REA ARA DAVID L REDING SSS E SMITH REED JR ARA BENNIE E RICE ARA CHARLES G RICE ARA JOHN A RIGGS 3D ARA WAYLAND G ROBERTS JR ARA HARVEY J ROEDER JR PP DAVID M ROTH ARA ROBERT M SAVIERS ARA CRAIG M SMITH ARA JAMES K SMITH JR ARA JULIAN E SMITH SSS ROBERT H SMITH JR PP STEPHEN A SMITH SSS WILLIAM A SNOW SSS FRED G STUCKEY SSS JIMMY D SWINK JR SSS LEWIS A THOMPSON JR SSS THOMAS L VAN ZANDT SSS DONALD H WILKERSON SSS WILLIAM H WILLIS SSS LOUIS G WILSON ARA JAMES F YOUNG	ARA EDWARD J SCHNEIDER ARA JAMES L STIGGALL ARA WALTER B TINDELL ARA THOMAS T TROWBRIDGE ARA MARK S UNGER ARA PHILIP M WAGY PP ROBERT C WEISS ARA JEFFREY I WEBBER ARA JACK A WESTERN ARA EDWARD F WILLI	CALIFORNIA BETA STANFORD UNIVERSITY	
SSS JERRY M ARGUST SSS JAMES W AUBLE SSS PAUL V BARBER SSS RALPH K BJORKLUND SSS RICHARD B CARTER SSS DONALD CLARK PP ELDRIDGE E COMBS SSS S THOMAS CONLAN JR SSS ROBERT A CRANDALL ARA GRANT B CULLEY JR ARA EDWARD B DEGRONT JR ARA JAMES M DOLBEY ARA BENJAMIN H EATON ARA WILLIAM R FARRAR ARA RANDALL FAWCETT PP JOHN P FIX JR PP MARCUS L GODFREY JR ARA ALAN GREEN JR ARA ALAN S GREY JR PP JAMES S GRIFFIN SSS WILLIAM C HANSON PP FRANK W S JAMESON PP EDWARD L JOHANNESSEN ARA JACK H JOHNSTON SSS PHILIP L JUDSON ARA PETER D KAMENSTEIN CA FRANK J KAWALKOWSKI R TODD KERR ARA JOHN K KNIGHT JR ARA ALAN S LANKA SSS GEORGE R LIDDLE PP ROBERT A MAJOR JR ARA P DOUGLAS MARTIN SSS MARSHALL L MCDANIEL ARA MALCOLM MCDUFFIE ARA THOMAS G MCGUIRE ARA JOHN C MCHOSE ARA PETER W MEYN CA KEVIN P OBERNE FRANK J PARR JR SSS GARY S PINKUS SSS ROBERT S PLYATER SR PP CHARLES L PRINCE ARA PHILIP H PRINCE ARA EDWIN N PROCTER SSS EMMETT J PURCELL SSS JEROME R REINHART PP JAMES E REYNOLDS PP JEFFERSON L RICE SR ARA DWIGHT L ROBINSON PP SCOTT A RODEO PP JAMES SARAS PP WALTER H SCHEEL JR SSS THEODORE W SEWELOH ARA WM H SHALLENBERGER SSS ALLEN S SHAW ARA THOMAS L SHAWVER ARA ROBERT O SHLAUDEMAN SSS ROBERT E SKOV CA ROBT LUNDAHL STILLWELL PP FRANCIS C STRONG PP ROBERT E TUTHILL ARA ROBERT D VIAL SSS ROBERT B WEAVER ARA SCOTT A WHITELAW ARA HAROLD L WHITTEN JR SSS EDWIN W WIGET SSS RALPH W WRIGHT						
SSS JAMES A ALLARD ARA CHARLES G BOULTER ARA WILLIAM A CAMERON ARA ROBERT D F COLLINS R M COLMAN PP MURRAY C COLWELL PP RONALD L CULVER JWL JOHN E DAVIES ARA EARL C DIXON ARA A JOHN L FISHER PP ROYDEN O FISHER PP CARL E HAWRISH SSS JOHN A HOWARD CA WILLIAM A HOWARD ARA WILLIAM R HOWSON ARA KEVIN C PORTER ARA PATRICK A LATHAM ARA STUART J LOMAS ARA GARY A LORENTZ ARA ROSS E W MARSHALL PP JAMES D MATHESON ARA N JOHN MCNEILL ARA GORDON K MINTY SSS HUGH F MORRIS MD ARA WILLIAM H PARLEE SSS LAWRENCE H PAYNE ARA MICHAEL D SAWYER SSS HARRIS M SHERWOOD SSS OSTAF SKRZYWY SSS NORMAN B SMITH SSS KENNETH H SPRAGUE ARA ROBERT H SPRAGUE	SSS BEN S ARMSTRONG ARA WILLIAM L BLAIR SSS DANIEL L BLANTON ARA WILLIAM A BUTLER ARA ROBERT B DELOIAN PP WILLIAM J DICK III PP CHRISTOPHER W DONELSON ARA JAMES E DORTON JR SSS GREGORY J DRUMM ARA ROBERT F ENZEMBERGER ARA AVERY L EPLER JR ARA JAMES M ERICKSON SSS EUGENE C FILIPSKI JR PP JOSEPH A GIEREK JR ARA LEONARD J GIUFFRE ARA DAVID S GODBER SSS GILBERT F GREULICH SSS JON M GREULICH ARA SCOTT A GRONE SSS STEVEN M HAMMOCK ARA R EDWIN HANSEN ARA RICHARD E HAWES SSS JON M HUNTER ARA GENE L JONES ARA DAVID L KILEY JR ARA MICHAEL S KLINGEN SSS STEWART W KOCH CA VICTOR W KRAMER ARA JOHN M LEWIS ARA ROBERT D LEWIS JR SSS JOHN H MACKAY ARA JONATHAN M MUDDER ARA DAVID W PATTON ARA DARRYL T PETERS SSS SHELBY C PHILLIPS 3D ARA LINCOLN J RACSDALE II ARA STEPHEN H RIDDLE ARA STUART G ROGERS SSS REXFORD E ROSS SSS PAUL E RUNGE SSS MICHAEL P RUSSELL SSS WILLIAM E RUSTON JR SSS DANIEL B SNEYDER SSS PATRICK J SWEENEY SSS MICHAEL H TARVER ARA WILLIAM D WOODROFFE ARA STUART L WRIGHT ARA KENT A XANDER	SSS THOMAS D COLDICUTT JR PP S FRASER CROCKER PP MICHAEL C DINKEL ARA MICHAEL J FALKINS SSS J ALLEN FERGUSON ARA GEORGE W FORSTER ARA W EVAN FULLERTON ARA THOMAS L KHU ARA LEWIS A LEWIS SSS J SCOTT MAXWELL ARA SCOTT N PAGET PP KENNETH A PATCHELL ARA JOHN H POULSON PP STEVEN PRIEST ARA CHRISTOPHER B ROUNDING ARA JOHN D RUNKLE SSS BRADLEY K TORRY SSS THOMAS J TRAPP JR CA LEONARD F WRIGHT	SSS VICTOR J BARWIN SSS R PAUL BECKMANN SSS BRIAN C BENTZ ARA RANDALL E BERES SSS ERIC N BOYCOTT ARA CAMERON N BRUCE SSS THOMAS D COLDICUTT JR PP S FRASER CROCKER PP MICHAEL C DINKEL ARA MICHAEL J FALKINS SSS J ALLEN FERGUSON ARA GEORGE W FORSTER ARA W EVAN FULLERTON ARA THOMAS L KHU ARA LEWIS A LEWIS SSS J SCOTT MAXWELL ARA SCOTT N PAGET PP KENNETH A PATCHELL ARA JOHN H POULSON PP STEVEN PRIEST ARA CHRISTOPHER B ROUNDING ARA JOHN D RUNKLE SSS BRADLEY K TORRY SSS THOMAS J TRAPP JR CA LEONARD F WRIGHT	CALIFORNIA ALPHA UNIVERSITY OF CALIFORNIA AT BERKELEY		
ALABAMA BETA AUBURN UNIVERSITY	ARA JOHN H ADAMS PP PETER J ALLEN SSS JOHN B ARNOLD SSS JOHN E ASHER SSS JOHN C BAUMAN ARA ROBERT L BAYLESS 3D ARA RALPH A BENZ JR CA PETER A BROMS ARA GLENN G BUCHANAN CA A A BURNAND 3D ARA R SCOTT CAIN III ARA HAMILTON R CATTIN CA CHARLES E COLLINS JR SSS THOMAS E DARRAGH SSS MICHAEL P DAVIS PP ARTHUR W DICKSON PP ALFRED S DONAU II ARA JOHN B DONNELL SSS CHARLES DONOFRIO JR PP ROBERT B DOUGLAS PP JOHN N DOYLE ARA DAVID F ELGART ARA DANIEL S EVANS ARA JOHN O FRANKLIN ARA W SPENCER FRITZ ARA FREDERIC W GABBARD ARA JEFFREY R GALLOP PP ROBERT E GEARY SSS WILLIAM W GREER ARA LELAND B GROEZINGER JR ARA GERALD R HENSLEY ARA F GEORGE HERLIHY ARA CARL E HESS SSS HARRY A HILLMAN CA FREDERIC W HOAR ARA RICHARD E HOLLENBECK ARA JAMES C HOLMES SSS JOHN D HOUCQ SSS HERBERT R JACKSON III SSS WM T JOYNER ARA DAVID D KENNEDY ARA ROBERT W KING JR SSS GREGORY S KONICKE	SSS THOMAS W ALLEN CA WILLIAM A ANDERSON JR PP PHILIP R ATTERBERRY ARA CURTIS F BRADBURY JR ARA SCOTT M CARTER ARA GEORGE A COE ARA MICHAEL E CONLEY ARA JOE E COOK JR ARA MERRITT P DYKE SSS DAVID M FRENCH SSS CLINTON J FULLER III SSS RONALD J GARDNER SSS CARL J GESSLER JR CA RANDALL W GOINS ARA DAN S GRANOT ARA JOHN T GREGORY ARA JAMES C HAASER SSS ROBERT W HARDIN SSS THOMAS C HUEY JR ARA CHARLES A JAMES ARA JOHN M JAMES SSS J GREGORY JEFFERIES SSS LARRY K LAU SSS MILTON R LUEKEN ARA WILLIAM A MARTIN ARA CLAYTON W MCWHORTER SSS ALBERT H MILLER ARA LAWRENCE D MITCHELL JR ARA ROY A MURTISHAW SSS DAVID W NUTT ARA LYNN F OATES SSS KENNETH M PARR ARA J NICHOLAS POLLARD	ARA HARRY L DUNN ARA HAROLD A ELLIS JR ARA D JACKSON FAUSTMAN SSS RICHARD A FORNEY ARA WILLIAM D FORNEY MD ARA EARL A GARRETTSON JR ARA LYMAN R GILLIS CA HENRY M GIUDICE SSS WALLACE M GLOSSER PP CHARLES F GRAY JR ARA HAROLD W GREGERSON SSS GUNTHER V GRUMM SSS JON D HAKMAN ARA FREDERICK C HAWKINS ARA WM R HEARST JR ARA JACK R HEINZ ARA RICHARD A HOLMAN ARA J E HOLMES III PP ROBERT C HOOVER ARA GEORGE H HORTON SSS RONALD E HUBBARD PP W GEORGE L HUGHES CA DUDLEY J KIERULFF SSS STUART C KIERULFF ARA DONALD H KING ARA CHRISTIAN A LAFOUNTAINE ARA BERNARD W LANGAN JR PP HASWELL T LEASK ARA MARTIN B LOCKE ARA TERRENCE T MAIKEN ARA HOWARD J MARTIN JR PP ROBERT E MCCARTHY PP HUGH G MCPHEE ARA JOHN A MCWHIRTER SSS KENNETH MILLER SSS TIMOTHY L MOSSTELLER PP FRANKLIN W MOULTHROP ARA DANIEL B MULHOLLAND ARA RAYMOND J NUTTING JR PP SIDNEY R PETERSEN ARA RODNEY S PIMENTEL JR ARA HARTFORD S RAPP ARA DONALD L RICHARDS CA WILLIAM G ROBINSON	SSS GRIFFITH H ADAMS ARA JOHANNES ALBECK II PP PAUL J ALBRIGHT ARA JAMES L ANDERSON SSS CHARLES D BARKER ARA JERRY L BECKER SSS RODNEY A BORGES ARA WILLIS L BOYCE PP THOMAS J COAKLEY SSS ALLEN H COX 3D ARA RAYMOND V COX ARA ARTHUR P CRIST JR PP ROBERT J DANA ARA ROBERT M DAVIS ARA JULIUS C DEUBNER CA PARK T DINGWELL PP DONALD F DORWARD ARA BRIAN R DOWD CA HARRY L DUNN ARA HAROLD A ELLIS JR ARA D JACKSON FAUSTMAN SSS RICHARD A FORNEY ARA WILLIAM D FORNEY MD ARA EARL A GARRETTSON JR ARA LYMAN R GILLIS CA HENRY M GIUDICE SSS WALLACE M GLOSSER PP CHARLES F GRAY JR ARA HAROLD W GREGERSON SSS GUNTHER V GRUMM SSS JON D HAKMAN ARA FREDERICK C HAWKINS ARA WM R HEARST JR ARA JACK R HEINZ ARA RICHARD A HOLMAN ARA J E HOLMES III PP ROBERT C HOOVER ARA GEORGE H HORTON SSS RONALD E HUBBARD PP W GEORGE L HUGHES CA DUDLEY J KIERULFF SSS STUART C KIERULFF ARA DONALD H KING ARA CHRISTIAN A LAFOUNTAINE ARA BERNARD W LANGAN JR PP HASWELL T LEASK ARA MARTIN B LOCKE ARA TERRENCE T MAIKEN ARA HOWARD J MARTIN JR PP ROBERT E MCCARTHY PP HUGH G MCPHEE ARA JOHN A MCWHIRTER SSS KENNETH MILLER SSS TIMOTHY L MOSSTELLER PP FRANKLIN W MOULTHROP ARA DANIEL B MULHOLLAND ARA RAYMOND J NUTTING JR PP SIDNEY R PETERSEN ARA RODNEY S PIMENTEL JR ARA HARTFORD S RAPP ARA DONALD L RICHARDS CA WILLIAM G ROBINSON	ARA EDWIN N PROCTER SSS EMMETT J PURCELL SSS JEROME R REINHART PP JAMES E REYNOLDS PP JEFFERSON L RICE SR ARA DWIGHT L ROBINSON PP SCOTT A RODEO PP JAMES SARAS PP WALTER H SCHEEL JR SSS THEODORE W SEWELOH ARA WM H SHALLENBERGER SSS ALLEN S SHAW ARA THOMAS L SHAWVER ARA ROBERT O SHLAUDEMAN SSS ROBERT E SKOV CA ROBT LUNDAHL STILLWELL PP FRANCIS C STRONG PP ROBERT E TUTHILL ARA ROBERT D VIAL SSS ROBERT B WEAVER ARA SCOTT A WHITELAW ARA HAROLD L WHITTEN JR SSS EDWIN W WIGET SSS RALPH W WRIGHT	CALIFORNIA GAMMA UNIVERSITY OF CALIFORNIA AT LOS ANGELES
ARA RICHARD D ADAMS CA ROBERT B ADAMS ARA CHESTER M BAKER JR ARA JOHN M BENTON JR ARA JAMES R BREWER ARA RAYMOND J BRISCUO JR ARA WILLIAM H BUSBIN SSS CHARLES M CANON III ARA WILLIAM W CATO JR ARA JOHN D CHEATWOOD ARA A K CLEMENTS JR SSS WILLIAM G COLE SSS SAMUEL A COX 3D SSS BENJAMIN H CRAIG JR ARA THOMAS L CRAIG SSS CLARENCE G CULP III ARA WILLIAM M DAMEREL ARA EDWARD R DOBBINS JR ARA FRANK C FEAGIN SSS JAMES D FLOWERS JR ARA RICHARD R GIRDLER JR ARA WILLIAM H HALL ARA JAMES W HARTMAN III ARA LAWRENCE R HEISLER ARA JOSEPH H HILL II ARA HENRY L HILTON-GREEN JR ARA GORDON HOOD JR SSS KENNARD P HOWELL ARA STEVEN T HUDSON ARA JOHN R IRELAND ARA DANIEL F JACKSON 3D SSS DONALD T JACKSON ARA RONALD M JONES SSS CHARLES H KELLY SSS JAMES A KING ARA JAMES A LOCKWOOD ARA BOOTH M MALONE ARA EDWARD E MCCALL	ARA THOMAS W ALLEN CA WILLIAM A ANDERSON JR PP PHILIP R ATTERBERRY ARA CURTIS F BRADBURY JR ARA SCOTT M CARTER ARA GEORGE A COE ARA MICHAEL E CONLEY ARA JOE E COOK JR ARA MERRITT P DYKE SSS DAVID M FRENCH SSS CLINTON J FULLER III SSS RONALD J GARDNER SSS CARL J GESSLER JR CA RANDALL W GOINS ARA DAN S GRANOT ARA JOHN T GREGORY ARA JAMES C HAASER SSS ROBERT W HARDIN SSS THOMAS C HUEY JR ARA CHARLES A JAMES ARA JOHN M JAMES SSS J GREGORY JEFFERIES SSS LARRY K LAU SSS MILTON R LUEKEN ARA WILLIAM A MARTIN ARA CLAYTON W MCWHORTER SSS ALBERT H MILLER ARA LAWRENCE D MITCHELL JR ARA ROY A MURTISHAW SSS DAVID W NUTT ARA LYNN F OATES SSS KENNETH M PARR ARA J NICHOLAS POLLARD	ARA HARRY L DUNN ARA HAROLD A ELLIS JR ARA D JACKSON FAUSTMAN SSS RICHARD A FORNEY ARA WILLIAM D FORNEY MD ARA EARL A GARRETTSON JR ARA LYMAN R GILLIS CA HENRY M GIUDICE SSS WALLACE M GLOSSER PP CHARLES F GRAY JR ARA HAROLD W GREGERSON SSS GUNTHER V GRUMM SSS JON D HAKMAN ARA FREDERICK C HAWKINS ARA WM R HEARST JR ARA JACK R HEINZ ARA RICHARD A HOLMAN ARA J E HOLMES III PP ROBERT C HOOVER ARA GEORGE H HORTON SSS RONALD E HUBBARD PP W GEORGE L HUGHES CA DUDLEY J KIERULFF SSS STUART C KIERULFF ARA DONALD H KING ARA CHRISTIAN A LAFOUNTAINE ARA BERNARD W LANGAN JR PP HASWELL T LEASK ARA MARTIN B LOCKE ARA TERRENCE T MAIKEN ARA HOWARD J MARTIN JR PP ROBERT E MCCARTHY PP HUGH G MCPHEE ARA JOHN A MCWHIRTER SSS KENNETH MILLER SSS TIMOTHY L MOSSTELLER PP FRANKLIN W MOULTHROP ARA DANIEL B MULHOLLAND ARA RAYMOND J NUTTING JR PP SIDNEY R PETERSEN ARA RODNEY S PIMENTEL JR ARA HARTFORD S RAPP ARA DONALD L RICHARDS CA WILLIAM G ROBINSON	ARA DAWSON P ADAMS PP J F ANDERSON ARA WILLIAM J ASBURY DDS ARA WILLIAM T BAIRD PP WM W BARNES ARA PETER F BASSON ARA JOHN H BRAINERD ARA DAVID I BRES CA STEPHEN S BRIXEY JR PP STANLEY D BROWN PP ELMER E CALLEN JR PP DONALD N CAMPBELL ARA RICARDO J CAUNAN ARA RONALD R CLARK ARA JOHN R COOMBS ARA ROBERT M CUSHALL ARA RICHARD R DAVIDSON ARA ERIC H DAVY JR PP EDWIN W DESSERICH FC JAMES P DEVERE ARA HUDSON B DRAKE SSS BRENDAN A DURRETT ARA HARLAN E EASTMAN SSS THOMAS EDWARDS SSS DONALD K FELLOWS SSS JOSEPH H FENTON SSS LOREN W FOOTE ARA FRANK P FROST ARA WALTER A GARMSHAUSEN ARA HUGH K GEYER ARA DAVID W GOODWIN ARA JOHN F GRGURINA JR			



SSS JAMES M AUSTIN  
HARL BARLITT JR  
RAY L BASSETT  
FRED H BESHEARS  
FRED W BETHEA  
ARA JAMES T BLACKMAN  
PP JOHN W BOONE  
ARA WILLIAM E BREESE JR  
SSS MICHAEL H BRENNAN  
PP FRANK J BROCK  
CA ADRIAN W BROWN  
ARA JAMES H BROWN  
ARA ROBERT H BURRITT  
ARA GORDON M BYRNES  
SSS RONALD E CANAKERIS  
SSS KENNETH D CARLE  
SSS WM TWING CASTLE  
ARA RAY E CHAPMAN  
ARA FLOYD T CHRISTIAN  
SSS JOHN A CRAGO  
SSS ROBERT A CRANDALL JR  
SSS CHARLES E CREWS  
ARA GEORGE R CROFTON JR  
PP HENRY F CURRY  
PP FRED CURTIS  
CA CLYDE DAVIS  
SSS DARNEY C T DAVIS JR  
PP RAYMOND DECASTRO  
SSS CHARLES H DENNY 3D  
SSS HARRY S DEWELL  
PP P DAVID DITMORE  
PP DANIEL D DOYLE  
PP DENNIS A DOYLE  
PP PHILLIP A DRAKE  
ARA DENNIS L DRISCOLL  
ARA HERBERT M DUNLAP  
ARA JOE G DUNLAP  
ARA CECIL E EDGE JR  
PP M D EDWARDS  
SSS DONALD D ELLIOTT  
SSS THOMAS M ERVIN JR  
SSS JOHN P FAZZINI  
ARA JOHN W D FREIGHT  
ARA WILLIAM R FINKLEA  
ARA FRED C FLIPE  
SSS THOMAS A FORTUNE  
ARA RICHARD A FREDERICK  
SSS ROBERT P GAINES  
SSS LEON A GARRARD  
SSS ALBERT E GEORGE  
SSS JOHN T GIBSON  
SSS ORLANDO B GONZALEZ  
SSS WARREN M GOODRICH  
SSS NEAL G GOSS JR  
SSS OSCAR S GOWER JR  
SSS LEONARD J HARPER  
SSS HUGH L HARRIS  
SSS LEE G HAYGOOD  
ARA DALE R HEDRICK  
PP NORMAN H HEINDEL JR  
PP MAURICE L HOLLINS  
PP SHI GRAY HOLMES  
ARA HAROLD J HOODWIN  
ARA JAMES A HOWZE JR  
ARA JACK B HUMPHRIES  
SSS DANIEL M HUNTER  
SSS DAVID M HURST  
ARA P DAVID ISENBERG  
ARA FRANK D JACKSON II  
SSS JAMES W JACKSON  
SSS ROBERT JACKSON  
SSS DAVID W JOHNSON  
SSS LESLIE J JOHNSON JR  
ARA G MARCUS JONES  
SSS THOMAS J KENNON JR  
CA SELDEN G KENT JR  
SSS DANA B KENYON  
SSS RAYMOND E KILPATRICK  
ARA RALPH D KLEIN  
SSS CHARLES S LANDERS  
SSS DAVID P LANIER JR  
ARA VICTOR P LEAVENGOOD  
ARA GEORGE E LEIMAN  
ARA RICHARD M LESLIE  
SSS STEPHEN B LEWALLEN  
SSS VICTOR M LOPEZ JR  
SSS DAVID C MACGILLIS  
SSS ELLIOTT L MAGUIRE  
SSS HUGH B MANSON  
ARA CHRISTOPHER B MARTIN  
SSS JACK W MARTIN  
ARA WILLIAM J MCCABE  
SSS ROBERT M MCCARTHY  
SSS WM E MCCORMICK JR  
SSS GEORGE R MCELVEY  
CA PERRY C MCCRIFF JR  
SSS JAMIE R MEEHAN  
ARA D MARK MEYERS  
ARA ALFRED MILLER JR  
ARA JOHN MILTON  
SSS JAMES G MIDSON  
SSS TOBY S MONACO  
SSS HAROLD E MOORE JR  
SSS TERENCE J MORAN IV  
SSS CLAUD E MORGAN JR  
SSS EDWARD K MURPHY  
SSS BRUCE A NANTS ESQ  
PP RICHARD A PACE  
ARA URIE E PARKS JR  
SSS EDWARD N PARNELL JR  
SSS MERCER M PARRISH JR  
ARA MAURICE H PHILLIPS  
PP SAMUEL H PHILLIPS  
ARA THOMAS H PINEL  
SSS CHARLES PINKOSON  
ARA STEVEN L PLETCHER  
ARA ROBERT G POAGE  
SSS WILLIAM F POE  
SSS ROBERT O POWELL  
ARA MICHAEL G PRENDERGAST  
ARA A WAYNE RICH  
ARA WILLIAM E RION  
ARA GREGORY F ROCHE III  
PP DOYLE ROGERS  
ARA DWIGHT L ROGERS JR  
ARA PAUL G ROGERS  
SSS HENRY M SALLEY  
SSS ALBERT J SANDERS  
SSS RICHARD E SANOW

ARA JOHNSON S SAVARY  
SSS AUBREY D SAWYER  
SSS JOHN P SCHELL  
ARA JEFFREY M SHAFFNER  
ARA JOSEPH A SIMONDS  
ARA RICHARD K SLADE  
CECIL M SMITH  
CA COL COLLINS E SMITH JR  
IVAN J SMITH  
ORREN R SMITH  
SSS FRANK J BROWN  
SSS EUGENE F SOLE  
ARA THEODORE W SPEAS  
ARA ROBERT L STENDER  
ARA JOHN D STEVENSON  
ARA LOUIS STINSON JR  
ARA HAROLD N STRINGER  
PP GEORGE W TEDDER JR  
SSS JOHN TESELLE  
ARA WALTER A TISTRACHE JR  
SSS LA VERNE THOMAS JR  
PP JAMES P THORNTON  
PP WALTER B TIMBERLAKE JR  
PP J HAROLD TRAMMELL  
CA THOMAS E TRIPLETT  
WILLIAM D TUCKER  
ARA LEONARD M TUTTLE JR  
PP A WARD WAGNER JR  
SSS CHARLES E WARNER MD  
SSS LAMAR G WARREN  
PP J TOM WATSON JR  
SSS PATRICK B WATSON  
PP EUGENE WHITTE  
ARA DOUGLASS F WILES  
SSS EUGENE L WILLIAMS JR  
SSS JAMES N WILLIAMS  
SSS O E WILLIAMS  
PP OLIVER J WILLIAMS JR  
PP HUGH H WILSON JR  
PP RICHARD C WOODBERY JR

FLORIDA BETA  
ROLLINS COLLEGE  
SSS ROBERT J BAKER  
SSS DAVID F BELTRAMI  
SSS FRANKLIN W CHASE III  
SSS GREGORY M CONNORS  
SSS ANDREW D DIODATI  
SSS TIMOTHY J GALLAGHER  
SSS ROBERT N HAGNAUER  
SSS WESTON H HAUSMAN  
PP EPHRAIM W HELTON  
PP HERBERT W HOOVER JR  
SSS KENNETH R JACOBS  
SSS CLYDE B JONES  
SSS EDWIN B LIBBEY  
CA PETER E POWELL  
ARA ROBERT F STONEROCK JR  
SSS SAMUEL T TRETWEWAY  
SSS GEORGE M WADDELL  
SSS WILLIAM T WOODHULL  
SSS ARTHUR G WRUBLE

FLORIDA GAMMA  
FLORIDA STATE UNIVERSITY  
ARA DAVID A ABNER  
ARA JOSEPH M AIELLO  
ARA EDWARD B ARCHER  
PP GARY S BAILEY  
PP STEPHEN M BAILEY  
ARA KENNETH J BARELA  
SSS HOWARD M BECKERT JR  
ARA ROBERT L BERTO  
ARA RAYMOND G BISHOP  
ARA CHARLES H CALHOUN 3D  
SSS DAVID E CORREIA  
SSS ANTHONY R COSTANTINI  
SSS M FRANK DAVIS  
ARA JOHN R DOUGLAS JR  
ARA CHRISTOPHER J DRURY  
ARA HUGH E EUBANK 3D  
SSS JOHN P EVANS JR  
SSS WILLIAM B FLECK  
SSS KENNETH J GAUDET  
PP VICTOR M HALBACH JR  
PP STEPHEN G HALL  
SSS JOHN P HARLEE 3D  
ARA KENNETH R HART  
CA JAMES L HEWITT  
SSS WILLIAM W HILAMAN  
SSS JAMES G JONES  
ARA DAVID L KILBORN JR  
ARA GALEN B KILBURN JR  
ARA ROBERT N LASSETTER JR  
PP JEFFREY L LINDHOLM  
ARA GEO D LIVINGSTON JR  
ARA EARL D LONG  
SSS DANIEL R MAIER  
ARA GRANVILLE H MARTIN  
PP HARRY W MASSEY  
SSS ARON R MCCARTY  
SSS FRANK J MCDONOUGH III  
ARA GIRT J MERGINS  
SSS ANGUS C MORRISON  
SSS WM C NEEL  
SSS RALPH J PETRILLO JR  
SSS EDWIN P PRICHETT  
SSS WILLIAM J RHODY  
SSS JEFFREY L SABIN  
ARA STEPHEN J SCHULTZ  
SSS DUKE H SCOTT  
SSS PHILLIP M SISTIK  
SSS WILLIAM T STINSON JR  
ARA JAMES R THOMPSON  
SSS ALEX B VEECH III  
SSS ANDREW B WHITE  
CA HERBERT L WILES  
SSS THEODORE P WITTE  
SSS DAVID P YON JR  
PP DAVID R ZIMMERMAN

FLORIDA DELTA  
UNIVERSITY OF MIAMI  
SSS ALAN L BIALKOWSKI  
SSS PETER A BONANNI  
SSS ROBERT D CLOBUS  
SSS PAUL R COMEGYS JR  
SSS ARMAND E DURRIEU

SSS JACK C FINKS  
ARA WILLIAM C HAAS  
ARA GEORGE D HANSEN  
ARA JOSEPH C HARVEY  
PP EDDIE K MALOOK  
PP RICHARD J MOONEY  
PP JOHN MORGAN  
SSS THOMAS A PEPSIN  
SSS BRUCE E REYLE  
SSS JAMES P ROSS 3D  
SSS BART E STOVICEK

FLORIDA EPSILON  
UNIVERSITY OF SOUTH FLORIDA  
SSS MICHAEL S ALLOCCO  
SSS ROGER J BEAUBIEN  
PP STEPHEN V BLEDSOE  
SSS KENNETH A BODLEY  
ARA HERBERT H BOLTTN JR  
ARA CLAUDE T BRAY  
SSS ROBERT V BUTLER  
ARA FRANK J CAELLA  
SSS JAMES J CIANCI JR  
ARA RANDALL W CROPP  
SSS THOMAS A DOTY  
SSS TIMOTHY M DUFFY  
SSS GEORGE W ENGLER JR  
CA WILLIAM M GOLDEN JR  
ARA NEAL G GOSS III  
SSS CLENN G HILADO  
SSS JOHN K HOGUE  
SSS WILLIAM D HUNTER  
SSS JOE M LABRUZZO  
SSS JOHN C LANDON  
SSS DAVID D LICHTENFELS  
SSS RICHARD A LUNDREGAN  
SSS ALEXANDER MANSON JR  
SSS DANIEL J MARKS  
SSS JOHN D MORRISSETTE  
ARA TIMOTHY D MURTAUGH  
SSS WILLIAM P MYERS  
SSS CLIFFORD R OPP JR  
SSS JOHN C REBER  
ARA JEROME S RUBY  
ARA RUSSELL L SOUTHWICK JR

FLORIDA ZETA  
JACKSONVILLE UNIVERSITY  
SSS ROBERT P ADISANO  
SSS THOMAS B BRITTON  
ARA MICHAEL D BUSSEY  
SSS HARRY M CHOMIAK  
SSS STEPHEN M CRANDALL  
SSS LEO M DONNELLY  
SSS DAVID T FORD  
SSS GORDON L FORSBERG JR  
SSS ROBERT W FOSCOLO  
SSS THOMAS S HACK  
SSS PAUL S HANDAL  
SSS MICHAEL A HARRIGAN  
SSS ROBERT E LEVEROCK JR  
SSS THOMAS E MCMILLAN  
CA FRANCIS A MORAN  
PP RONALD K ROGERS  
ARA GREGG A SLATER  
ARA LEE F SMITH  
ARA JOHN R STACEY  
ARA CHRISTOPHER C THORNLOW

FLORIDA ETA  
UNIVERSITY OF WEST FLORIDA  
ARA ULRICH E BIETENHOLZ

FLORIDA THETA  
UNIVERSITY OF TAMPA  
SSS ROBERT M CLIFFORD  
SSS EDWARD M DESMOND  
SSS ANTHONY J FERRARO  
SSS RONALD J GARON  
SSS STEVEN K GERRISH  
SSS BRIAN J D HUGHES  
ARA GREGORY J IOVANNA  
ARA PAUL B MARCAURELLE  
ARA JAMES C MCCARTHY  
ARA WILLIAM R RICHARDSON  
ARA JEFFREY D RUBEL  
ARA FRED N STRIBLING  
SSS RICHARD W TREDER JR  
SSS RICHARD S TURER  
SSS JOHN A WILLIAMSON  
SSS MARK E YOUNG

FLORIDA IOTA  
UNIVERSITY OF CENTRAL FLORIDA  
SSS STEVEN E LEASE  
SSS GREGORY T RHODES

GEORGIA ALPHA  
UNIVERSITY OF GEORGIA  
ARA BENJAMIN M ALLISON  
ARA WILLIAM P ANDERSON  
ARA RICHARD G AUSTIN  
PP ADDISON L AYERS  
SSS JOHN F BEARD JR  
SSS WILLIAM E BECKHAM III  
SSS WIGHTMAN S BECKWITH JR  
ARA ARTHUR N BERRY JR  
ARA DON M BIEGER  
ARA JOSEPH W BLANTON  
ARA HAROLD B BOSWORTH JR  
ARA ROY E BOWEN  
SSS INMAN BRANDON  
SSS NATHAN C BRANDON  
SSS JAMES L BROOKS 3D  
SSS ROBERT K BURNHAM  
ARA G MARSHALL BUTLER  
ARA M TYUS BUTLER  
ARA CLIFFORD S CAMPBELL JR  
ARA RICKY H CHASTAIN  
ARA ROBERT G CHRISTIAN JR  
ARA WILLIAM R COBB JR  
ARA JAMES E COMPTON  
SSS C DANIEL COOK  
SSS ROBERT D CUNNINGHAM JR

SSS SEABORN J CURRY JR  
ARA FRED DELOACH JR  
ARA WILMER M DICKEY JR  
ARA JASPER N DORSEY  
ARA JOHN C DORSEY  
ARA WILLIAM H DUCKWORTH JR  
ARA ROBERT C DUNLAP JR  
ARA ROBERT W EVE  
ARA WILLIAM A FEARS  
ARA JULE W FELTON JR  
SSS NORMAN S FLETCHER  
SSS ROBERT E FOKES JR  
ARA ANDREW N FOSTER JR  
ARA RONALD A FREEMAN  
PP ALEXANDER P GAINES  
ARA LOWRY H GILLESPIE JR  
ARA JOHN W GRIFFIN  
PP E FREDERICK GRIFFITH JR  
PP WM R HARP  
ARA DOUGLAS N HAWLEY  
ARA WILLIAM C HAWTHORNE  
ARA NATHAN E HILL  
SSS THOMAS J JAMES  
SSS BEN W JERNIGAN  
SSS GREENE E JOHNSON  
ARA OLIVER L KENNON JR  
SSS ALFRED S LANIER  
SSS FRANKLIN M LINDSEY  
ARA JOSEPH J MADDOX  
ARA LEON A MARSHA JR  
ARA BYRON H MATHEWS JR  
ARA HARRY M MCALLISTER  
ARA GEORGE T MCGINNNESS  
ARA JOHN C MCGOOGAN III  
ARA WILLIAM R MINNICH JR  
ARA WILLIAM L MCNROE JR  
ARA ROBERT F MONTET  
SSS AWTRY C MOORE II  
SSS JAMES W MOORE  
ARA JOHN DEAN NEWMAN  
ARA HOWELL W NEWTON  
SSS RUTHERFORD B POLHILL  
SSS CARL B PRITCHETT JR  
ARA AARON H REPPARD JR  
ARA FRANK M ROBINSON  
ARA KELLY J RODGERS  
ARA WILLIAM F SARTAIN JR  
ARA WM GRIGGS SHAEFER JR  
ARA MARTIN L SHEALY 3D  
ARA CHARLES D SHEPARD  
ARA THOMAS B SIMMONS  
ARA SIDNEY O SMITH JR  
ARA HAMILTON STOCKTON JR  
ARA ROBERT B TRAMMELL  
ARA JEWETT W TUCKER JR  
ARA BENJAMIN H UNDERWOOD  
ARA S ERNEST VANDIVER  
ARA JOHN T WADDIN  
SSS JUDSON D WATSON III  
ARA JOHN D WILLIAMS JR  
SSS LAWRENCE B WILLIFORD  
PP WILLIAM B WILLIFORD  
SSS L C WOOD  
ARA WARREN I WOOD

GEORGIA BETA  
EMORY UNIVERSITY  
PP JOHN L ADAMS  
ARA CHARLES M ALLEN  
ARA HERBERT L ARNOLD  
SSS ROBERT W BARNES

SSS GLENN H BARRINGTON  
PP PETER W BEALL MD  
SSS RALPH W BEESON  
ARA MARSHALL S BERDAN  
SSS BENJAMIN H BLUE  
ARA HENRY L BOWDEN  
PP RANDALL C BROWN  
ARA WHEELER BRYAN  
SSS ROBERT P CAMPBELL JR  
SSS THOMAS S CHAMBLESS  
SSS BEN F CHEEK 3D  
SSS SHAWN W COADY  
ARA J F COLLINS  
ARA EUGENE D COWAN  
ARA R MILTON CROUCH  
ARA TYLER C CYMET  
ARA STEPHEN W DALE  
ARA WILLIAM W DANIEL  
ARA FRANK E DAVIS JR  
ARA JEFFERSON H DAVIS  
ARA H OLIN EVERITT  
ARA RICHARD B FENTIN  
CA THOMAS E FOSTER JR  
ARA JOHN FUNKE JR  
ARA CHARLES R GAINES  
ARA CLYDE E GIBSON  
ARA FRED M GORE  
ARA GUY C HILL  
PP JOHN R HINES JR  
ARA JAMES S HOLDER MD  
CA HUGH H HOWELL JR  
PP W STELL HUTE  
ARA IRWIN T HYATT JR  
ARA ALLEN N JELKS  
ARA JOHN B JOHNSON  
ARA J SHERWOOD JONES JR  
SSS CLAUDE H JORDAN  
SSS HAROLD S KEARNS JR  
ARA ROBERT P LAWS  
ARA WILLIAM H LUCAS JR  
ARA WILLIAM M MADISON JR  
ARA CARL T MARTIN JR  
ARA ROY L MARTINO  
SSS TURNER A MCCORD JR  
CA ROBERT B MORRIS  
ARA JULIAN D NEALY  
ARA T LEONARD PERKINS JR  
SSS NICK J PISARIS  
PP FRANK M RIDLEY 3D  
SSS CHARLES F SCOTT JR  
ARA MALCOLM F SIMMONS  
ARA SEARCY B SLACK JR  
ARA JAMES D SPEIGHT  
PP FRANK C STEINBRUEGGE  
PP PAUL A STORY  
CA CLEMENT E SUTTON JR  
ARA BENJAMIN J TARBUTTON 3D  
ARA JOHN F THOMAS JR  
CA RUSSELL D THOMAS  
SSS HUGH S TRELOAR  
CA RALPH S TURNER  
ARA WILLIAM E WARD  
ARA JAMES F WARNELL  
ARA ROBERT S WIGGINS  
ARA JOHN B WIGHT 3D  
PP W EMORY WILLIAMS  
SSS PHILLIP R WOOD  
ARA THOMAS W WRIGHT JR  
ARA HAROLD A YOUNG

**PUT PHI DELTA THETA IN YOUR WILL**  
 Gifts to the Foundation are deductible for Estate tax purposes. It is an effective and lasting way to provide for the future of Phi Delta Theta.

**For General Use**  
 I give and bequeath to Phi Delta Theta Educational Foundation, an Ohio corporation not-for-profit, of Oxford, Ohio, the sum of \$\_\_\_\_\_ (or designated securities or other property), to be used by it in fulfillment of its educational purposes as its Board of Trustees shall determine.

**To Establish a Memorial**  
 I give and bequeath to Phi Delta Theta Educational Foundation, an Ohio corporation not-for-profit, of Oxford, Ohio, the sum of \$\_\_\_\_\_ (or designated securities or other property), to be held by it as a memorial to \_\_\_\_\_ and to be used by it in fulfillment of its educational purposes as its Board of Trustees shall determine.

**Residue of Estate**  
 All the rest, residue and remainder of my property, real and personal, I give, devise and bequeath to Phi Delta Theta Educational Foundation, an Ohio corporation not-for-profit, of Oxford, Ohio, to be used by it in fulfillment of its educational purposes as its Board of Trustees shall determine.

NOTE: Consult with your attorney and feel free to call or write for additional information, Phi Delta Theta Educational Foundation, Box 151, Oxford, OH 45056.







ARA EDWIN R SHRADER JR  
JOHN M SROFE  
HOWARD R STOUFFER  
JAMES R TERHUNE  
SSS EARL V THURESON  
ROBERT F TROYER  
DAVID N WALTERS  
SSS JEFFREY N WALTON  
SSS DEVON L WEAVER  
BROOKS B WILSON  
DENNIS A WILSON JR  
PP THOMAS D YOUNG

INDIANA ZETA  
DEPAUW UNIVERSITY  
ARA FRANK B ADNEY JR  
JOHN R ANDERSON  
PP ROBERT C BALDWIN  
PP JAMES H BALL  
ARA JACK L BARNES  
SSS RANDALL B BERNIER  
ARA BRUCE P BICKNER  
SSS MARSHALL A BROWN  
JOHN C CASSIDY  
SSS GEORGE F CHERRY  
SSS THOMAS G CHEW  
ARA GORDON L COY  
SSS DWIGHT A DOUGHERTY  
PP LAWRENCE S DUNHAM  
CA JOHN J DWYER  
SSS JOHN E EDWARDS  
JOHN C FELD  
TODD W FLISS  
PAUL D FREDRICK  
CHARLES S GEIGER  
GUENTHER H GRUENINGER  
JWL LEE G HALL  
SSS RICHARD L HARMON  
DONALD G HEATHERLY  
CA THOMAS R HENDERSON  
PP MAYNARD R HOKANSON  
JAMES F HOFFENSTEADT  
SSS ALAN D HUTCHESON  
ARA RANDALL L HUTCHESON  
ARA JEFFREY R JOHNSON  
SSS CHRISTOPHER L JOHNSTON  
KEITH KENTER  
ELBERT W KING  
ARA RICHARD B KOTILA  
SSS ELOY F LANGILL  
PP PARKER M LAWRENCE  
SSS DANIEL E LEWIS JR  
SSS RICHARD J LOWTHER  
DEXTER M MEANS  
PP JAMES R MEYER  
PP JOHN C MORTON SR  
PP MARK Z ORR  
SSS PAUL E OVERTON  
BEN L PAULEY  
ARA JED W FEARSON JR  
PP WILLIAM R POWELL  
SSS J HAROLD READ  
SSS CALDWELL W REEDER  
DONALD K ROGERS  
PP JOHN K SCHOEN  
ARA ELDON L SHEETS  
SSS WALTER W SOHL JR  
SSS EDWARD W STUBBS JR  
SSS THOMAS R TEGGARDEN  
RICHARD G TULL  
ARA ALVIN F VOLKMAN  
ARA GERALD L WARD  
SSS LINDLEY A WINSLOW

INDIANA ETA  
INDIANA STATE UNIVERSITY  
SSS KENNETH A AMOS  
WILLIAM T AVERITT  
SSS NED H BADE  
ARA TIMOTHY J BROOKS  
SSS RICHARD C CRAWFORD  
SSS E RONALD CULP  
PP F JOHN ENDS  
SSS TERRY A FISHER  
R ANDY HARPER  
MAX A HOKE  
GREGORY S HOPPER  
LONNIE L KLEBER  
ERIC N KOGLIN  
KENNETH A MILLARD  
ERIC J MILLER  
SSS SCOTT D RAYBURN  
JEFFREY D ROLLINS  
KENNETH P SENSEMAN  
TODD M SHEPHERD  
SSS WALTER K SMITH  
VICTOR D STEWART  
STEVEN C TURNER  
GREGORY A VOEGELI  
TODD K WAGNER  
MARK L WILDMAN  
STEVEN M WILSON  
WILLIAM W WRIGHT

INDIANA THETA  
PURDUE UNIVERSITY  
SSS JAMES O ADAMS  
ARA RICHARD T ADAMS  
MICHAEL L ALBER  
THOMAS G ANDERSON  
STEPHEN R ARFMAN  
JACK M ARNOT  
TODD O BAKER  
PP WILLIAM G BAKER  
VON T BALLEW  
SSS GARY R BATESOLE  
ARA JAMES P BAXTER  
ARA MARK C BEATTY  
SSS LARRY L BENNISON  
M D BLASER  
SSS THOMAS H BLOODGOOD  
ARA ROBERT H BORTZ  
ARA WILLIAM T BOURKE  
ROBERT L BOWEN  
WILLIAM A BRANDT  
NEWTON H BROWN JR  
ARA ROBERT K BUTTERFIELD



**GHQ WINNERS:** The awards program is very competitive within the fraternity. At the Toronto Convention seven chapters were awarded the General Headquarters Trophy for reporting.

PP WILLIAM S BUTTERFIELD  
SSS JAMES A CAMPBELL JR  
THOMAS A CASON  
ARA WILLIAM H CASSADY JR  
GORDON G CHAUVIN  
ROBERT S COLQUHOUN  
SSS WILLIAM J DARLEY  
DONN T DAVIES  
SSS RICHARD K DAVISSON  
LAWRENCE B DEERING  
SSS JOHN M DILS JR  
JOHN M DISILVESTRO  
ARA HUGH C DOUGLASS JR  
HENRY M DUDGEON JR  
TERRENCE P DUFFY  
SSS JERALD V DUNLAP  
ARA JOEL A DYSART  
SSS PHILIP D EDWARDS  
EDWARD ELLIOTT  
ARA JOSEPH W ELLIOTT  
JOYCE J FENSTERMAKER  
ARA GEORGE E FLEET JR  
PP JOHN S FLEMING  
SSS DAVID L FOUTS  
SSS RICHARD L FREER  
ARA JAMES A GAGE  
SSS DAVID P GARRETT  
ARA ALBERT J GEIS  
JAMES K GIBSON  
CHRISTOPHER L GILLIG  
PETER C GUNION  
SSS GUY R GUTHRIE  
ARA JAMES A GUYOT  
PP SAMUEL C HAYSON  
JOHN B HARBAUGH  
SSS RICHARD L HAUG  
SSS JOHN R HAYES  
ARA THOMAS A HEIDENREICH  
SSS ELSON B HELWIG MD  
ROBERT G HENDERSON JR  
JAMES R HILL  
TOM O HIPPENSTELL  
GORDON A HOBBS  
PP ROBERT H KOLCZAK  
SSS DAVID S HUBBARD  
JAMES O HUGHES  
SSS JOHN S HUPP  
SSS DONALD D HURRLE  
SSS JAY V IHLENFELD  
SSS STUART C JONES  
SSS DOUGLAS A JOYCE  
SAMUEL A JULIAN  
PP RICHARD E KASLER  
ARA JOSEPH W KERN  
ARA ROBERT C KESTLE  
DANIEL R KINGEN  
PP MARK C KINGEN  
DONALD E KLINGLER  
PP PETER A KLOBUCHAR  
DONALD R KUSSMAUL  
GEORGE W LANGWELL  
GREG A LEININGER  
SSS ALLAN H LEWIS  
SSS TODD M LITTEN  
PP DAVID B LOHSS  
PP MARK P LOHSS  
SSS JAMES V LOTT MD  
CA LOUIS R LOWE JR  
ARA ROBERT K MARLOWE  
SSS STEPHEN W MARMON  
ARA TIMOTHY G MARSHALL  
ARA MICHAEL S MCCALL  
SSS JOHN M MCLELLAN  
SSS THOMAS D MCNAMEE  
ARA ROBERT H MEAD  
SSS FRANK C MILLER  
JOHN P MILLER  
SSS FREDERICK L MOORE  
SSS THOMAS P MOORE  
ARA MICHAEL R MORGANSTERN  
WM D MORRISON  
CA WILLIAM C MUSHAM  
PP RALPH L NESSLER JR  
MICHAEL E OATNESS  
BRUCE E OEHLEKING  
CHARLES W PARKE  
ARA JOHN R PATTERSON JR  
ARTHUR E PELTOSALO JR  
ARA PHILIP A PERKINS  
JULIUS V PERE  
SSS JOHN G PFENNINGER  
ARA RONALD C PIERCE  
SSS DAVID D PITKIN  
EUGENE O PONDER  
CA PHILIP H PRETZ  
ARA RICHARD C PRYOR  
SSS JAMES G PYLE  
SSS TIMOTHY M QUIGLEY  
RONALD E REEHLING JR  
RICHARD R RIEHM JR  
JAMES F RIES  
SSS ERNEST W RIFY JR  
ARA JAMES G RUSH  
PP JOSEPH H RUSH  
HARRY E SCHAEFER  
RAYMOND F SCHAEFER  
SSS THOMAS R SCHMIDT  
FRITZ W SCHUMANN  
JOSEPH A SEUFERT  
ARA JOHN T SHIVELY JR  
FRANK G SEPKER  
ARA P STEVEN SLOMAKER  
SSS ERICH G SMITH  
PP HENRY K SOLOMON  
WESLEY H SOWERS  
JAMES R STANZ  
PP JOE J STEWART  
SSS JOSEPH A STIVERS  
PP HERBERT E STRAWBRIDGE  
ARA ROBERT L STRAWBRIDGE  
CA CARL T SWAN  
LAWRENCE B TAYLOR  
ARA ROBERT B TAYLOR  
GEORGE G THOMAS  
ARA JAMES T THOMPSON  
PP PAUL V TROUP 3D  
SSS DAVID R VANCE  
SSS HENRY R VELKOFF  
SSS DAVID R VINZANT  
ARA NORMAN L WALLICK

ARA MICHAEL O WARNECKE  
ARA KENNETH F WATKINS  
JAMES T WHITEHEAD  
HARRY F WIESEHAHN  
SSS J. PAUL WILLIAMSON  
ARA WILLIAM G WILLIS  
ARA JEFFREY S WOHLFORD  
CURTIS M WURSTER  
SSS JAMES A WURSTER  
ARA RUSSELL P WURSTER  
BEN E YEAKLEY  
PP JAMES R ZAFAPAS

INDIANA IOTA  
VALPARAISO UNIVERSITY  
SSS JOHN J ANDREASIK JR  
SSS HILBERT W DAHMS  
SSS PAUL N DANATSKO  
CRAIG R DESSENS  
TIMOTHY P DIERR  
SSS MARK H DUSENBERG  
CA WALTER H ENZ  
SSS RICHARD S EYNON  
SSS JACK L FOOTE  
SSS MICHAEL A FRANK  
JAMES E GEISS  
SSS DAVID W GITCH  
SCOTT L HALE  
ARA HANS R HEINZ  
BRYAN T HEINZE  
SSS THOMAS R KOPKO  
SSS DONALD E KRUISE  
ARA ROBERT F LAMPE JR  
SSS DWIGHT H LEIMER  
SSS STEVEN T LUSE  
SSS KENNETH P MUELLER  
ARA MICHAEL R RICHMAN  
CARL T SCHAASBURGER  
ROGER E SCHLIE  
ARA MARK A SCHOENFELDT  
CRAIG A SEELMAN  
ARA HAROLD K ULREICH  
SSS ROBERT T WARSTLER

INDIANA KAPPA  
BALL STATE UNIVERSITY  
SSS JOHN V ADMIRE  
ARA MARVIN P BRETHAUER  
TIMOTHY J DAILEY  
ARA WILLIAM C DUGGAN  
MICHAEL D ENGBER  
DALE E ERNSTES  
JOHN C EVANS  
ARA PAUL B FLEEMAN  
RICHARD F GRAVES  
THOMAS H GUIPE  
SSS DUKE T HALE  
SSS ROBIN K HANSON  
JOHN O HOSTETLER  
DONALD J KACZMAREK  
CHARLES LAZZARA  
PP THOMAS J LAZZARA  
SSS ERIC R LOSIN  
ARA HARRY F MCKILLIP  
PHILIP J MULDOON  
SSS JAMES E MULVANEY  
DONALD R OGLE JR  
SSS RAYMOND J OHLSON  
PP DALE L PETERSON  
EDWARD G QUIGLEY  
ARA GARY G RITZ  
SSS PATRICK J ROBERTS  
PP ROBERT P ROBERTS JR  
CHAN N TINKLE

IOWA ALPHA  
IOWA WESLEYAN COLLEGE  
SSS GEORGE W ALEXANDER  
ARA ARVID ANDERSON  
SSS EDWIN L ANDERSON  
SSS ROBERT W ANDERSON  
ARA PAUL R BECK

ARA ROBERT K BECK  
SSS DONALD M BEEMBLOSSOM  
ARA THOMAS F BELL  
SSS RICHARD W BUXTON  
HAROLD E CLARK  
ARA ANTHONY G DIMATTEO  
ARA DWIGHT R DINSMORE  
SSS NAIRN B FARNSWORTH  
SANFORD L FLICKINGER  
RICHARD E GARRELS  
ARA OWEN L GARRETSO  
ARA PAUL S GEROT  
SSS TERRY J GIANNONI  
THOMAS H GODDARD  
SSS JOE J HALL  
PHILIP F HARBOR  
ARA DONALD F HAVILAND  
SSS EDWARD L HEDLUND  
SSS RICHARD G HILEMAN  
ARA RICHARD D HILL  
ARA MICHAEL L HUSTON  
BYRON F JOHNSON  
LARRY W KEENAN  
FRANCIS E KINGKADE JR  
ARA DAVID W KLINKE  
SSS DONALD G LEWIS  
SSS PETER B MANN  
PP CHARLES R MCCUEN  
PP JOSEPH A PANTHER  
ARA DAVID L PARMELEE  
ARA CLARENCE D PATTERSON  
ARA RANDALL K PECK  
SSS THOMAS J PETERS  
SSS KEITH B PIERSON  
SSS ROBERT M PIKE  
ARA HAROLD E ROSE  
ARA DENNIS E RUNBOM  
ARA ALLEN R SCOTT  
ARA ROBERT D SPINA  
SSS ROBERT H TRUMP  
ARA MERLE C UNKRICH  
ARA RANDALL S VANCE  
ROBERT E WARE  
ARA JOEL E WEBER  
LARRY G WEIRATHER  
ARA RANDY A WHITEHEAD

ARA WILLIS A LOMAS JR  
FRED C LOVRIEN  
MARK MCCALLUM  
ARA JOHN E MCTAVISH  
DALE E MILLER  
ARA MICHAEL C MOLLER  
TALMADGE R NAGLESTAD  
STAN N NAVRUDE JR  
FC WILLIS H S ODELL  
RICHARD S OVERHOLSER  
F W PAIN  
SSS PAUL A PARKER JR  
DONALD F PAVLICK  
SSS WILL J PRICE  
ARA EDGAR H REX  
BARRY A SAMSON  
CA EDWARD H SELLMER  
DOUGLAS M SHELDON  
ARA CHARLES L SILLIMAN  
BEVERLY L SMITH  
ARA IVAN E SMOCK  
KEVIN S STACHOUR  
SCOTT B STEFFEN  
SSS BOYD F STOUTNER  
ARA MAURICE SUHUMSKIE  
ARA RICHARD E THOMPSON  
ARA WILLIAM A VAN ORSDEL  
JOHN F VELDEY  
ARA JACK N WEIDEMAN  
ROBERT F WEISS

IOWA GAMMA  
IOWA STATE UNIVERSITY  
SSS SCOT S ALEXANDER  
PP KENNETH F AMES  
ARA PAUL J ANTOL JR  
SSS GERALD R ARNDT JR  
ARA PAUL O AUST  
SSS ROGER W BAILEY  
ARA WILLIAM R BECKMAN  
ARA DANIEL F BERNARD  
ARA KEITH D BERRY  
ARA BENJ E BIERBAUM  
ARA ALLEN N BOITE  
SSS THOMAS E BOND  
ARA REX V BRADLEY  
ARA BRIAN R BREIDERT  
SSS ROBERT E BURKETT  
JOHN R BURROUGH  
ARA H KENNARD BUSSARD JR  
ARA LARRY D BUSSARD  
ARA ROBERT C CALLAHAN  
PP HOMER F CLARK  
ARA EMERY JAY CONRAD  
SSS RUSSELL J CONSER  
PP REGINALD A COOK  
CA SCOTT E CROWLEY  
GORDON O DALSBØ  
ARA TIMON V DAVISON  
JOHN C DOOLITTLE  
ARA HAROLD W DOTTS JR  
JEFFREY N DOWNING  
ARA JOHN E DRAKE  
SSS CAMERON C DUBES  
ARA JONATHAN M DUFFIE  
CRAIG W DUNAGAN  
ARA HARRY B DUNLAP JR  
NORMAN P DUNLAP  
ARA ZAC R DUNLAP  
O ROBERT EDDY  
SSS JAMES H ELLIS  
ARA IVAN C ETHINGTON  
SSS BERNARD A EVERETT  
SSS WILLIAM R FARR  
SSS ROBT W FAY  
CA JERROLD FEROE  
ARA JOSEPH O FREEZE  
EDWARD L FULLER  
ARA RALPH C GAINES  
JWL WILLIAM A GOODWIN  
JOE G GRANT  
ARA JOHN M GREEN  
SSS RICHARD F GRIEFE  
ARA WM R GRIFFITH

ARA—Argent Association; CA—Council Associate; JMW—John McMillan Wilson Associate; JWL—John Wolfe Lindley Associate; RMA—Robert Morrison Associate; PP—President's Panel; SSS—Sword & Shield Society; FC—Founders Club





SSS CRAIG W WALDEN  
 ARA ROBERT D WATSON  
 CA MICHAEL K WELBAUM  
 RICHARD F ZEIDLK  
 PAUL F ZIEGELMAIER

MINNESOTA BETA  
 MANKATO STATE UNIVERSITY

SSS JEFFREY A BERTELSON  
 JAMES L BROCKBERG  
 DAVID P BRUTSCHER  
 ARA GEORGE H CLIFF  
 TERRY M DAVIS  
 JOHN A DICKERMAN  
 ARA JEROME P JOHNSON  
 RICHARD C LIEN  
 SSS DANIEL L MUNDLAH  
 WILLIAM R MURRAY  
 EDWARD S NASH 3D  
 ARA LORAS J NEUROTH  
 J GREGORY SCHERMAN  
 MARK C STANTON  
 SSS THOMAS W SWANSON  
 SSS THOMAS R TOW  
 DONALD VANDERWIEL  
 SSS JAMES D WESSER

MISSISSIPPI ALPHA  
 UNIVERSITY OF MISSISSIPPI

ARA BENJAMIN C ADAMS  
 CA COLEMAN M ALLEN  
 PP ROBERT W ATKINSON  
 ARA WILLIAM H AUSTIN JR  
 SSS WILLARD BAILEY  
 SSS ROBERT W BAILEY  
 SSS THOMAS B BLAIR JR  
 SSS MICHAEL J BOLAND MD  
 PP LOUIS K BRANDT  
 ARA DAVID E BREYARD  
 SSS JOHN R BUNTEN JR  
 ARA JOHN T CASSIDY  
 SSS CHARLES W CONNELL JR  
 JAMES L COX  
 ARA OVERTON A CURRIE  
 SSS PERCY L DELOACH JR  
 WILLIAM L ELLIOTT  
 SSS THOMAS R ETHRIDGE  
 DAVIS L FAIR JR  
 FRANK H FLAUTT JR  
 PP KENNETH C FOOSE  
 THOMAS H FRIED  
 JOHN R FUGATE  
 ARA JESSE MAGEE GABBERT  
 JACK Q GALBREATH  
 SSS KINLOCH GILL JR  
 DOUGLAS J GUNN  
 ARA TOXEY HALL 3D  
 RALPH T HAND III  
 ARA CHARLES R HARRIS  
 SSS RODNEY M HARTZOG  
 SSS J EDWARD HILL  
 SSS KENNETH L HINES  
 SSS HENRY D HOLMES JR  
 SSS EDWIN W HOOKER  
 PP JESSE B HORNE  
 SSS ROBERT P HUGHES JR  
 SSS JAMES R JOHNSON  
 SSS ONEY S JOHNSON JR  
 SSS MORRIS J KEESSE 3D  
 SSS ROBERT D KIRK III  
 SSS MALCOLM S KRETSCHMAR JR  
 SSS ROGER C LANDRUM  
 ARA JAMES H LEMLY  
 SSS FRED W LENTJES  
 ARA JAMES S LOVE 3D  
 JOHN F LUCAS III  
 SSS WARREN M LUDLAM  
 SSS GEORGE F MAYNARD JR  
 SSS DAVIS C MCCOOL JR  
 SSS WILLIAM T MCGLAHERY III  
 CA WM T MCKINNEY JR  
 ARA MARTIN L MCRORBERTS MD  
 PP TEDDY J MILLETTE  
 SSS RALPH R MILLS JR  
 ARA ARL V MOORE JR  
 SSS JOE K MOORE  
 SSS DESMOND G MOUNGER  
 SSS J PAUL MUELLER JR  
 ARA JOSEPH T OLANDER  
 SSS JAMES W OMARA  
 SSS JOHN N PALMER  
 SSS PERCY F PARKER  
 SSS RICHARD W PARKER  
 SSS EDWARD P PEACOCK 3D  
 SSS ROBT D PORTWOOD JR  
 ARA MICHAEL R PRUETT  
 ARA ALBERT R RUSSELL  
 ARA ANDREW M SAMPSON  
 SSS CHARLES C SCOTT IV  
 PP THOMAS A SHANDS  
 ARA ROBERT W SHARP  
 ARA JOHN T SHERMAN JR  
 SSS WILLIAM L SINCLETON  
 SSS JOHN W STITT II  
 ARA HENRY T STRATTON  
 SSS SAMUEL C SUGG JR  
 RICHARD G TAYLOR  
 SSS MICHAEL H THOMPSON  
 WILLIAM N THORNHILL IV  
 JAY A TRAVIS 3D  
 DAVID E ULMER  
 CA GEORGE K WADE  
 ARTHUR J WALDROP  
 C NEEL WHITE JR  
 SSS CHARLES W WHITNEL JR  
 SSS LYLE A WILLIAMS  
 SSS WILLIAM A WILLIAMS 3D  
 SSS WILLIAM H WILLIAMS JR  
 SSS J STEWART WILLFORD  
 SSS ALBERT G WING JR  
 WILLIAM F WINTER  
 FRED M WITTY JR  
 RANDOLPH P WOLFE

MISSOURI ALPHA  
 UNIVERSITY OF MISSOURI

ARA EDWARD H ADRIANCE

ARA JAMES K AKARD  
 SSS BARRY B ALTMAN  
 HENRY P ANDRAE  
 ARA WILLIAM W BECKETT JR  
 ARA MENEFFEE D BLACKWELL  
 ARA DAVID B BREWER  
 SSS JAMES W BROWN  
 SSS LELAND W BROWNE III  
 SSS CHARLES C BUNDSCHU JR  
 RANDOLPH D BUNN  
 ARA LUKE J BURNS JR  
 ARA DELMAR L BURTON  
 ARA RONALD T CALKINS  
 JOHN R CAMPBELL JR  
 ARA JOE F CARTER  
 SSS GERALD C CASE  
 HOWARD J CHAPEL  
 PP WILLIAM G CHORN  
 ARA ROBERT R CLARK II  
 JEFFREY M CLINTON  
 KEVIN M CRANE  
 PP STEVEN R DONOVAN  
 SSS SAMUEL T EDWARDS  
 ARA EDWARD B EFFREIN  
 ARA JOSEPH L FARMER  
 ARA WM J FLEEMAN JR  
 J WILL FLEMING JR  
 CON C FRANEY  
 ARA LAWRENCE R FURRER  
 ARA TERRY B GREEN  
 SSS JEFFREY N GUTKNIGHT  
 SSS GEOFFREY H HALLIDAY  
 CA JOHN W HAMMOND  
 SSS CHARLES D HARRIS  
 MICHAEL E HARVEL  
 ARA THOMAS R HAYWARD  
 MARK J HENSE  
 SSS WILLIAM N HOLLAND  
 ARA HARRY HOWZE  
 SSS ALAN E HUFFINE  
 ARA FREDERICK G HUGHES  
 GEORGE H HUNKER JR  
 EDWARD L JENKINS  
 ARA ARTHUR G JOHNSON  
 PP KARY L KABLER  
 PP WILLIAM T KEMPER  
 SSS JOHN S KIRBY  
 FC JACK S KITCHEIN  
 ARA M REED KNIGHT SR  
 SSS ANDREW H LAVORCE II  
 CA MATTHIAS LITTLE  
 LARRY M LOVE  
 DAVID N LYLE  
 GREGORY S MADAY  
 SSS JOHN G MARSCHEL  
 ARA WILLIAM H MARX  
 SSS WILLIAM W MCCLERKIN  
 JOHN R MCCURIE  
 CA MARVIN E MEACHAM JR  
 JAMES E MEYER  
 ARA GEORGE E MINOR  
 CA JAMES P MITCHELL  
 CA ALLEN MOORE  
 SSS JACK W MORELAND  
 SSS JAMES C MORETON  
 ARA HUGH G MUNROE  
 PP SIDNEY B NEATE  
 ARA RICHARD R NELSON  
 SSS JAMES W NICHOLS  
 CA LEW B PHILLIPS  
 DAVID G PLATTNER  
 JOHN K QUEENAN  
 DAVID A SAWYER  
 JOHN R SENTER  
 PP GILBERT R SHANLEY JR  
 SSS FRANK B SHELDEN  
 CA RUSSELL D SHELDEN  
 ARA WILL B SIMS  
 JAMES V SMETZER  
 SSS ROBERT C SMITH  
 ARA CHARLES E SNYDER  
 SSS JAMES B SPRICK  
 PP LEE E STANFORD  
 DANIEL C STATON  
 SSS ROBERT B STEWART

ARA JAMES F SUMMERS JR  
 PP RALPH O TAYLOR JR  
 GREGORY L THACKERY  
 J EDWARD TRAVIS 3D  
 SSS FRANK TULL 3D  
 ARA WOODSON VAN OSDOL  
 CA THOS P WATERS JR  
 SSS WILLIAM H WEEKS  
 RICHARD E WILES JR  
 ANTHONY L WOLFENBARGER  
 SSS GEORGE H WOOD  
 PP NOEL V WOOD JR  
 ARA WILLIAM H WOODSON

MISSOURI BETA  
 WESTMINSTER COLLEGE

ARA ROBERT L ACUFF  
 FRANK B BAILEY  
 SSS CHARLES A BARBER 3D  
 SSS JOHN W BARBER  
 HORACE B BARKS  
 ARA J LATNEY BARNES  
 THOMAS J BARTA  
 EDWARD G BEHRENS  
 ELLIOTT R BETTS  
 ARA HENLEY BLAIR  
 SSS HENRY E BOSS  
 ARA ROBERT N BRELL  
 CA HUGH M BRIGGS  
 ARA V CARTER BROACH JR  
 RICHMOND J BROWNSON  
 PP EWALD W BUSSE  
 DONALD G CALLIS  
 ARA EDW H CLAYTON JR  
 RICHARD P CONFER  
 SSS JAMES J CONRAD  
 ARA RONALD B DALLMEYER  
 ARA JAMES F DYE  
 JACOB J EIGE  
 JOHN F FOX  
 ARA HOBART R FULLERTON MD  
 E CLIFFORD GORDON  
 ARA CHARLES S GRESA  
 LESTER J GRIGSBY JR  
 SSS 5 JOE HALL  
 ARA RAMEY W HARPER  
 SSS ALBERT S HEMPHILL  
 PP ELMER C HENDERSON JR  
 PP FRED L HOFFMEISTER  
 ARA ARTHUR F HOGE III  
 SSS G CAMERON HURST JR  
 PP JOHN E JAMESON  
 LARRY M JOHNS  
 ARA JOHN R JOHNSON  
 SSS PAUL W JOHNSON  
 SSS ROBERT D JOHNSON  
 JEFFREY P LEDBETTER  
 DUKE R LIGON  
 SSS ROBERT S MAACK  
 ARA JACK G MCCALL  
 SSS JOSEPH H MCCORD  
 CA PAUL N MCDANIEL  
 WILLIAM L MEINERS  
 ARA ROBERT C MORRISON  
 SSS EUGENE N NEWNHAM  
 STEVEN W PANKMIN  
 PP RICHARD T PENDLETON  
 ARA CLARENCE S ROSE JR  
 SSS ENSLIE I SCHILB DDS  
 SSS THOS C SCHOPP  
 PP HARRY G SHARP 3D  
 SSS JAMES L SHARP JR  
 JAMES L SLOSS JR  
 ARA ARTHUR W SWENSON JR  
 SSS HARRY L THACKER JR  
 TOMMY G THACKER  
 SSS KENNETH M THOMPSON  
 DAVID M VAUGHAN  
 SSS BRUCE S WEBER  
 SSS HARVEY G WEBER  
 SSS SCOTT R WHITENER  
 CA WILLIAM C WHITLOW  
 SSS WILLIAM WHITLOW  
 ARA DAVID M WHITNEY

CA DAVID N WIESLEY  
 SSS JUSTIN A WILLIAMSON 3D  
 ARA EDGAR B WOODWARD  
 HARRY G WOODWARD JR

MISSOURI GAMMA  
 WASHINGTON UNIVERSITY

ARA HUGHES A BAGLEY  
 BUD BARBEE JR  
 SSS JOHN F BITTER  
 ARA JOHN G BUETTNER  
 SSS JOHN R BUHL  
 ROBERT H BUHRMASTER  
 SSS ROBERT R BURTON  
 ALAN C CALDWELL JR  
 JOHN A CHARLYLE  
 W H CHAPMAN  
 PP STUART G CLARK 3D  
 SSS OSCAR J CONRAD JR  
 JOHN M COOK JR  
 LOUIS M CROW  
 PP JAMES L DAVIS  
 DARREL E DAY  
 PP ROGER L DONK  
 JOHN G DUBUQUE  
 PP CHARLES E EBERLE  
 SSS GEORGE F EBERLE  
 ARA TYRRELL B EICHLER  
 TYRRELL B EICHLER JR  
 ARA HARRY J ELLIS  
 DONALD F FINN  
 GEORGE L FONYO  
 SSS JAMES W FOWLER  
 WILLIAM J FRANEY  
 SSS WALTER C FRITSCHLE  
 WILLIAM T FULDNER  
 SSS JOSEPH P FUNK  
 WILLIAM V GLASTRIS  
 DAVID B GLOVER  
 DAVID E GOHLKE  
 LEWIS T HARDY  
 ARA RICHARD F HARRISON  
 BRUCE S HIGGINBOTHAM  
 CHARLES A HODGSON  
 CA GEORGE M HOEFER JR  
 THOMAS I HOLLING  
 SSS ARTHUR K HOWELL JR  
 SSS WILLIAM L HUNKER JR  
 LAWRENCE A JAMES  
 THOMAS F JAMES JR  
 CHAS N JONES  
 ARA SENTER M JONES JR  
 SSS PETER D KELLEY  
 PP JOHN H KEMLER  
 ARA JAMES P KENNEDY  
 PP LOUIS KILO  
 CA CLAY F KIRKPATRICK  
 CLADE R KIRKPATRICK  
 JOHN W KITZMILLER III  
 PP WALTER R KLOSTERMEIER  
 ARA WILLIAM T KOKEN  
 DAVID H LEBIODA  
 ARA CALVIN R LEDBETTER  
 SSS JOEL Y LEDBETTER  
 WALTER T LEONARD  
 SSS MONROE C LEWIS JR  
 SSS FRED H LEYHE  
 EDWIN A LIPS  
 ARA WILLIAM R LUND  
 DAVID D LYNCH JR  
 LAURANCE W MCDUGALL  
 PP DAVID E MERKER  
 DYKE F MEYER  
 WILLIAM A MEYER  
 SSS WILLIAM B MILL JR  
 CA MYRON NORTHROP  
 JOHN A NUETZEL  
 NATHANIEL G PIEPER  
 SSS RONALD D PRASSE  
 CA LYAL E QUINBY  
 SSS CHARLES A QUINN JR  
 JOHN N RAJDES  
 EDWARD W RHODES  
 ARA JEFFERSON L RICE JR

PP JOHN S ROSEBROUGH  
 ARA JAMES P ROWAN  
 DOMINIC W SCALISE  
 ARA DON M SCHLUETER  
 JOHN F SCHMIDT  
 SSS JAY A SCHRIER  
 SSS HARVEY B SMITH  
 ARA HOWARD R SPERBER  
 TOM G STAUFFER  
 CHARLES F STEPHENS JR  
 ROGER A THOMAS  
 SSS H COFF THOMPSON JR  
 GREGG R TURKIN  
 RICHARD M WARD  
 FLOYD C WARMANN  
 ARA WILLIAM R WATTS SR  
 FRANK W WHITE  
 SSS OLIVER B WILLIAMS JR  
 TREZEVANT B WINFREY  
 ARA GRANT C WOODARD  
 PP RICHARD A YOUNG

MISSOURI DELTA  
 SAINT LOUIS UNIVERSITY

SSS MICHAEL W FLESNER  
 GARY M GAERTNER  
 MICHAEL L JOHNSON  
 WILLIAM J NABHOLZ III  
 STEPHEN M NOONAN  
 SSS ROBERT J SAUNDERS  
 ANDREW M SMITH  
 ROCCO S VIENTHAGE

MISSOURI EPSILON  
 SOUTHWEST MISSOURI STATE  
 UNIVERSITY

SSS RICHARD R DOLAN JR  
 ROBERT A HERMANN

MONTANA ALPHA  
 UNIVERSITY OF MONTANA

ARA WILLIAM E ADAM  
 PAUL H ANDERSON  
 ROGER E ASPEVIG  
 SSS ROBERT C BATES  
 PP JOHN J BAUCUS JR  
 SSS WILLIAM G BAUCUS  
 OTTO A BESSEY  
 SSS CHARLES H BULTMANN  
 ARA J ELLIOTT BUSEY  
 FRANCIS C CLAPP  
 ARA JOSEPH W CLEMOW  
 SSS ARTHUR L DAHLBERG  
 PP WILLIAM E DEAN  
 SSS DOUGLAS C DEANDRE  
 JOHN L DELANO  
 ARA LLOYD K DEVORE  
 SSS CENO P FOPP  
 SSS WILLIAM W GUE  
 DONALD P HARRINGTON  
 NEIL C HAUGLAND  
 ARA JOHN H HAY JR  
 CHARLES M HOLSTROM  
 ARA LEONARD H LANGEN  
 GERALD T LESTER  
 ARA NEAL D LUTKE  
 PP JOSEPH A MCELWAIN  
 JOHN M MESSÉ  
 ARA JOHAN F MILLER  
 SSS THOMAS M MITCHELL  
 SSS ROBERT A NEWELL  
 WAYNE S PETERSEN  
 SSS FOY F PRIEST  
 LARRY A SCHULZ  
 HOWARD L SCHWEND  
 ARA RALPH O SHATTUCK  
 SSS JAMES H SMEGO  
 WILLIAM C SMITH  
 PP JAMES P STONE  
 SSS JACK N THELEN  
 SSS MERTH F THOMPSON  
 ARA WARREN F VAUGHAN



**GOLDEN LEGIONNAIRES:** A highlight of every Founders Day is the Golden Legion ceremony similar to this one at the Atlanta Alumni Club.



PP	MICHAEL W TAN	SSS	CHARLES N HOOPER	CA	KENNETH N CLARK	ARA	DAVID W SHRADER		RALPH D DOUBLER
PP	JEREMY C TIPTON	ARA	THOMAS JEFFERSON III	ARA	CHARLES F COATES	SSS	EARL C SHRADER		JAMES H DRUMWRIGHT JR
SSS	STEPHEN J VAN LILL 3D	SSS	MARION E JERNIGAN	SSS	GARY F COGSWELL		DAVID F SIKORA	CA	TERRY L LEATON
	PATTERSON WALL	SSS	ROBERT H JONES		JOHN L CONLEY	ARA	JOHN A SILANDER	SSS	GLENN D ETTINGER JR
	FRANK S WAMSLEY	ARA	KEVIN T KIRK	PP	JOSEPH R CONROY	SSS	WILLIAM H SILVA	SSS	GEORGE R EVANS
SSS	CHARLES T WEGNER IV		ROBERT J KMIECIK	SSS	ROBERT P COOK MD	SSS	JAMES R SLACGLE		RALPH V EXLINE JR
CA	ROBT L WEICHEL		GEORGE M KUTCHER JR	PP	JAMES A CRAIG 3D	SSS	R JACK SMITH	ARA	C D POSTER
SSS	LEON G WETMUR	PP	HARRY V LAMON JR	PP	KENNETH F CURREN	ARA	RICHARD L SMITH	SSS	CARL C FREDERICK
SSS	CHARLES A WILLETS	ARA	WARREN V LUDLAM JR	PP	ARTHUR B DAMON	CA	ROGER M SMITH		LARRY N FROELICH
SSS	ALEXANDER E WILSON 3D		J JOSEPH MILLER	ARA	EDWARD B DAVEY	PP	PAUL H SMUCKER		PAUL O GALLAGHER
SSS	CHARLES D WINGATE	SSS	C MORRIS NEWELL	PP	WILLIAM K DAVIS	CA	WM E SPRAGUE		DAVID W GIERHART
ARA	CHRISTOPHER WITTEBS	SSS	JAMES L NEWSOM JR	CA	PHILIP M DAWSON	SSS	JOHN B SROFE	SSS	JOSEPH S GILL
SSS	WILLIAM F WOMBLE	SSS	THOMAS J O'BRIEN	CA	WILLIS F DAY	ARA	JOHN E STRUGGLES		HERBERT R GOODY
	ROBERT R ZOELLER	SSS	ROBERT C PAGE 3D	PP	WALTER E DENECKE	ARA	JOHN E STRUGGLES		MICHAEL E GRIFFITH
		SSS	THEODORE S PAPPAYLIUO	PP	DAVID D DIETRICH	ARA	WM D STUCKMAN		WILLIAM X HAASE
		SSS	JOHN S POINDEXTER 3D	PP	KENNETH W DORSCH	ARA	PETER B SULLIVAN		CHARLES L HALSEY
		SSS	MITCHELL M PURVIS	SSS	JAMES R DRAKE		ROBERT M SWEENEY	ARA	JOHN D HAMILTON
		SSS	CHARLES M RAMSEUR		EDWARD J DUBLIN		KENNETH L TAYLOR JR		JAMES W HECK
ARA	WALTER J ALSTON III	SSS	ROBERT S REINHARDT	PP	ANDREW J DUROIT	PP	FRANK W TERRIZZI	CA	ERNEST B HELIN
SSS	LAWRENCE B AUSTIN 3D		ALAN E ROCKETT	PP	KEVIN C EASTMAN	SSS	MARTIN A TORGLER	SSS	D CLARK HIGGINS
	CHARLES C BEYER	ARA	ALEXANDER P SMITH	PP	JOHN H ELLIS	SSS	JAMES P TWOHIG	CA	PAUL C HOLLOWELL II
	JOHN R BRATTON	ARA	EUGENE M VEREEN JR	SSS	RICHARD P ELLIS	CA	ELLIS H VEATCH	SSS	CALVIN O ISZARD
	THEODORE D BRATTON	ARA	EDWIN L WALKER	PP	MYRON B ELLS JR		MARK D WEEKLEY		EDWARD M JENNINGS
ARA	HENRY H BRIGGS JR	ARA	JACK W WESTALL	PP	STEVEN R EVERETT	PP	ROBERT L WELLS	SSS	STEVEN H JOHNSON
SSS	ROBERT E BRIGGS			ARA	WILBUR C EWANK	SSS	GEO F WERTENBERGER	ARA	HORACE E JOHNSTON
CA	PAUL H BROYHILL				JOHN V FELS	ARA	CRAIG S WILSON	ARA	IRVING R KARR JR
	WM K CAMPBELL				GREGORY H FESS		GORDON D WILSON	PP	ROBERT K KERR JR
SSS	ROBERT A COLLIER JR	SSS		SSS	THEODORE T FOLEY		ROBERT W WITTY	PP	RICHARD W KIRCHNER
SSS	LOUIS W CONE	PP	ARNOLD E ALGER	SSS	ROBERT W FOLTZ	SSS	PHILIP L WRIGHT	ARA	RUDOLPH F KLEINSCHMIDT
ARA	LOVICK P CORN		DUANE N BARICKMAN	CA	WILLIAM F FORD	SSS	STEPHEN L YEAROUT		BRUCE F KOZAK
	WILLIAM P CORNELL	SSS	RONALD K BLETH	ARA	CLARENCE M GALLAGHER		THOMAS M ZASTUDIL	PP	DANIEL KROPP
PP	WILLIAM B CORRELL JR	SSS	DALE P BODINE	CA	HARRY M GERLACH			PP	WILLIAM W LEEPER
	CHARLES G CRAWLEY	SSS	ARNIE S BOYUM	CA	JOSEPH M GLEMMO JR			ARA	LEE H LEFRICH
	GEROGE T CROWELL JR		GERHART M BRASETH		RICHARD J GOETTLE IV			ARA	JOHN M LUSA
SSS	JEROME K DARDEN JR		LARRY L BURKE		MARK A GRIFO			SSS	JOHN E LUTZ
CA	JOHN F DEANS	SSS	ROBERT M BUSH JR	SSS	NORMAN D GUISE			SSS	ARTHUR J LYNCH
SSS	DONALD M DUDZIK	SSS	ROBERT A CAIRNEY	ARA	PAUL F GUTMANN			ARA	ANDREW J LYNDE
ARA	WILLIAM M DUNLAP	PP	EVERETT E COX	SSS	CARL D HAGLUND JR			ARA	MACE M MAGBEE
ARA	ROBERT W EAVES JR	PP	CHARLES A FELD	SSS	BRADLEY W HAHN			ARA	HARRY C MAHAN
ARA	COURTNEY D EGERTON	ARA	JAMES W FINGARSON	ARA	FREDERICK A HAINES			SSS	WILLIS R MAUTER
SSS	YATES K ESKRIDGE	ARA	ROBERT G FLORANCE	SSS	COURTNEY H HARING			SSS	IVAN L BOWMAN
SSS	G TITZGIBBONS JR	SSS	ROBERT J FREDRICKSON	CA	JOHN G HAZLETT			SSS	JULIAN R BRONDES JR
PP	CHARLES N GIGNILLIAT JR	ARA	THOMAS C GRUBISH	SSS	ROBT L HEALD			SSS	CHAS A CARMICHAEL
	PAUL V GODFREY JR		BILL J HARRIS	CA	ARNOLD HEINZERLING			ARA	ROLLIN B CHILD
ARA	WALLACE A GRAHAM	SSS	ROBERT L HARSHBARGER	ARA	RONALD F HENKE			SSS	STEPHEN J COPELAND
SSS	LAWTON D GRESHAM		JOHN A HEINEN JR		JAMES A HESS			SSS	JAMES W COULTRAP
ARA	ROBERT L GRUBB JR	SSS	DOUGLAS M HOVDE	ARA	JEFFREY A HICKS			SSS	DON R DAVIS
SSS	THOMAS B HAMRICK JR		JEFFREY P JOHNSON		THOMAS A HOFFMAN			ARA	THOMAS S DELAY
	JOSEPH C HARRIS JR	ARA	FRED B KELLY	SSS	ROGER L HOLMES			SSS	J WILLIAM DERR MD
	PIETER L HOGABOOM		DANIEL P KEMPER	ARA	RICHARD G HUBBARD			SSS	EVAN H DOCKSER
SSS	CHARLES E HOLLEY	SSS	DON A LINDBO	ARA	R ARTHUR JENKINS			PP	HERBERT L DUPONT
FC	STEPHEN W HOLMES		ALLAN J LUISTRO	SSS	R HOYT KELLEY			PP	JOHN A ECKLER
SSS	FRED H HOUSER	SSS	JAMES G McDONALD	ARA	JOHN S KENNEDY			ARA	LLOYD A FASSETT
PP	HARRY H HOWREN JR	SSS	J P MCKAY	SSS	KENNETH L KERR JR			SSS	JOSEPH A GREVE
SSS	EDWARD C HUFFMAN	ARA	R CHAD MCLEOD	ARA	JOHN R KEYS			ARA	ROBERT W HANNA
SSS	JAMES D HUNDLEY	CA	RICHARD D NIERLING	SSS	JAMES W KIECKHAFFER			SSS	EDWARD M HARD
ARA	CHARLES L HUNSUCKER JR	PP	JAMES E OLSON	SSS	JULIAN B KINDRED			JWL	ALFRED F HAVIGHURST
ARA	LEONARD L HUTCHISON	CA	MICHAEL D REIMER	ARA	DICK M KIRK			CA	WALTER E HAVIGHURST
SSS	WALDO C JONES JR	ARA	SCOTT T REX	PP	KENNETH H KLEIN			SSS	FREDERICK B HOUT
SSS	JAMES J KENNEY	ARA	ARNOLD E RICE	SSS	JEFFREY C KLEINSCHMIDT			SSS	CHARLES P KELLER
PP	RICHARD B LAWSON JR	ARA	WM L RICHMOND	SSS	TIMOTHY J KLITCH			SSS	LEON V KOFOF
ARA	JOHN R LINDSAY	ARA	GLENN S SECORD	ARA	ROBERT J KREMPLE			SSS	JAMES M LONG
ARA	CARLTON LINDSEY JR	ARA	KENNETH J SHANNON	SSS	WILLIAM A KULOW			SSS	HARRY F MACKENZIE
	RICHARD G LONG	ARA	TIMOTHY E SHEA	SSS	TERRY G LANDIS			ARA	DWIGHT W MARTIN
SSS	LONNIE B MANN JR	ARA	ALAN M MAYFIELD	ARA	EDWARD F LANNIGAN			ARA	SIDNEY A MAYER
SSS	ALAN M MAYFIELD	SSS	LAWRENCE J STONE	SSS	JOHN E LEWIS			ARA	JOHN W MCCONNELL
ARA	EUGENE M MCDANIEL JR	SSS	ROBERT H TOMPSON	SSS	JOHN W LLEWELLYN			PP	ROBERT S MCCREA MD
ARA	FRANKLIN L MCGWAIN		LYLE C TREE		TIMOTHY A LLOYD			SSS	HAROLD C MCKINLEY
ARA	JOHN G MEDLIN JR	PP	RICHARD H WALSTAD	SSS	ROGER E LURING			SSS	VICTOR MILLA
PP	DONALD W MILLEN		VERN W WEAVER	PP	ALVIN C MARSH JR			SSS	ROBERT B MOFFET
SSS	DOUGLAS D MONROE III	ARA	ALLAN J WILLIAMSON	ARA	WELLS MARTIN JR			SSS	WILLIAM K MONROE
	JAMES E MONTAGUE			CA	J DON MASON			SSS	HAYES A NEWBY PHD
SSS	DANIEL K MOORE JR			SSS	DOUGLAS N MATHESON			SSS	RICHARD T NEWELL
ARA	JOHN M MOORE JR			SSS	DAVID R MAYNE			CA	GEORGE S PETERS
SSS	HAROLD M MORROW			PP	MARCUS E MCCALLISTER			SSS	RICHARD E PROBST
	JEFFREY W NATION	ARA	SYDNEY G ALEXANDER	SSS	JACK M MCCANN			ARA	DAVID G PUDDINGTON
	HENRY ORTLAND	SSS	SANFORD W ARCHIBALD	CA	JOHN A MCCANN			SSS	DAVID M QUINN
SSS	ROBERT J PAGE	ARA	JOSEPH Y AUOIN	ARA	SAMUEL H MCCOUN			SSS	DAVID M QUINN
SSS	ALAN M PARISH JR		RODERICK M BLACK	ARA	JAMES D MCILYAR			ARA	JOHN A RICKERT
SSS	EUGENE H PHIPPS	ARA	HUGH B BROWN	ARA	CHARLES L MENDENHALL			SSS	GEORGE K ROSS
	WILLIAM B PITTMAN	SSS	GORDON CALDWELL	PP	LEO A MERZWEILER JR			ARA	TODD I SCHMIDT
SSS	CHARLES G POOLE 3D		JAMES P DUMARESQ	SSS	RICHARD H MEYER			PP	FRED C SHIPPS JR
	JOHN A POOLE	CA	MARK E DYKSTRA	SSS	STEPHEN M MILLETT			PP	JOHN D SLOAN
JMW	CARTER D POPE	SSS	Cecil E KINLEY	CA	D DAVID MILLS 3D			PP	GARY L SMITH
SSS	MARK C POPE 3D		GARY P LATHAM	PP	JOHN R MORELAND			ARA	MELVYN L SMITH
	MARK C POPE IV	SSS	DOUGLAS C MACKAY	SSS	NICHOLAS C MOULPOPOULOS			SSS	RICHARD W SMITH
	WILLIAM W PROUTY	SSS	JOHN M MACKEGIAN	PP	WILLIAM W MOYER			SSS	JOHN R STEWART
CA	GEORGE Y RAGSDALE	SSS	ALEXANDER M MACQUARRIE	SSS	STEPHEN R MULLIN			SSS	DAVID L NEER
SSS	WILLIAM K RAND JR	ARA	SIMON I MAINA	ARA	DAVID N NEER			SSS	HOWARD E STRAUCH
ARA	WILLIAM I REED JR	SSS	ROBERT T P MERCHANT	ARA	ROBERT W NEU JR			SSS	EDWARD H TAMALLANCA
ARA	SHERROD SALSBUARY	SSS	DAVID G MORRISON	SSS	KENNETH R OLIVER			SSS	ROBERT F TAYLOR
ARA	HENRY W SCOTT JR	ARA	RALPH S MORTON	SSS	JAMES P ONEILL			SSS	CHARLES L THOMPSON
ARA	ALEXANDER T SHAW 3D	ARA	BROCK H M RONDEAU	SSS	BRUCE H OWENS			ARA	MARK F TOLEDO
ARA	ROBERT J SOUTHERLAND	SSS	EDWARD J WILSON	SSS	BRADLEY A PENCE			ARA	NEAL G WALKER
ARA	RALPH N STRAYHORN JR	CA	HERBERT D WYMAN	SSS	TIMOTHY W PETERS			CA	ABRAM R WELLS
PP	EDWARD W SUTTON MD				DONALD J POWERS			ARA	JACOB L WILL JR
	MURPHY F TOWNSEND III				DANA W PRATT			CA	DAVID L WILLIAMS
SSS	EUGENE H TURNER				ROBERT W PULLEY			SSS	ANSEL H WILSON
	C WILLIAM VORIS				RICHARD E PYLE			PP	CHARLES E WILSON JR
ARA	RUDOLPH H WALLDORF				TIMOTHY C PYLE			SSS	ROBERT E WILSON
CA	WADE S WEATHERFORD JR				ROBERT C REDICK JR			SSS	NEIL K WOLLPERT
SSS	GEORGE W WEAVER				ROBERT W REDLIN				
	DAVID S WEEKS				ROBERT F REEMELIN				
SSS	GEORGE G WHITTAKER				DONALD G REID JR				
ARA	JAMES A WHITTAKER 3D				H R REIGART			CA	J DONALD ABEL
PP	JAMES A WHITTAKER MD				JOHN L REINHOLD JR			SSS	KENNETH L AHL II
	JUSTIN S WHITE				ROBT REYNOLDS			SSS	ROBERT L AROLD
ARA	ELDRIDGE N WHITFIELD				DANIEL B ROE			SSS	CARLTON R ASHER
ARA	RAYMOND F WILLEFORD				WILLIAM F ROGERS			SSS	JOSEPH L BARRY
ARA	EARL W WOLSLAGEL				JAMES P ROHR			SSS	JAMES J BELL
					JAMES A RORABECK			SSS	JAMES A BETHEL
					ROBERT S ROSS			SSS	TOM D BIDDLE
					JOHN H SANDERS			SSS	WILLIAM B BIGGS
					WILLIAM T SAWYER			SSS	EARL R BROWNLEE
					MICHAEL R SCHARDT			SSS	DENNIS J CANNON
					WILBUR R SCHEIBLE			PP	SAMUEL D CARPENTER
					WALTER A SCHEMAN			PP	RALPH W CLARK
					DONALD SCHNEIDER			SSS	RICHARD T COCHRAN
					JOSEPH A SCHOENER			SSS	ROBERT W COE
					RICHARD C SCHULTZ			CA	CHARLES R COLLETT
					HAROLD C SCHUYLER JR			ARA	JEFFREY R CONDON
					EUGENE W SHANNON			ARA	JAMES M CONNER
					ROBERT B SHANNON			SSS	WILLIAM K COOKSEY
					CHE T S HEDLOSKI			SSS	THOMAS M CRAIC
					RICHARD N SHELLNBARGER			SSS	RICHARD H CREPS
					RUFUS D SHORT			SSS	ROBERT M DAGGETT
					CHRISTOPHER J SHRADER			PP	WENDELL J DAVIDSON
								PP	FRED D KIDDER





PP WM O COLEMAN JR  
JOEL N COUSINS  
JOHN D COX  
ARA FREDERICK V CROCKETT  
J FAIN CROCKETT  
DANNY M DANIEL  
CA JESSE D DAVIS  
PP WILLIAM L DAVIS  
SSS RONALD L DAY  
SSS GARY B DENPSEY  
ARA FRANK A DENKER  
JEFFERY H DIX  
RICHARD R DUNNING  
SSS CHARLES E ENGLEMAN  
SSS ROBERT F EWERS  
SSS DAVID K FAGIN  
ARA GARY H FARRIS  
CA WILLIAM H FORNEY JR  
ARA DANIEL J FOWLER  
THOMAS D FRENCH  
SSS EDWIN L GAGE  
CA BARRY J GALT  
JWL JAMES A GIBBS  
DEE E GIVENS  
PP R KINMAN GOLEMON  
SSS SAMEER T HAMRA  
ARA MICHAEL J HARKEY  
SSS RONALD D HARRIS  
ARA MARVIN F HAYNES  
J PAT HENRY  
SSS DON Q HEWETT  
PP FRANK D HILL  
CA W RICHARD HORKEY  
DAVID C HORN  
SSS WILLIAM H HURFMAN  
SSS ROBERT S HUGHES  
SSS BIRNY B JAMES  
SSS MARK W JENNINGS  
SSS CHARLES H JOHNSON  
CA THOMAS J JONES JR  
ARA HUGH KAUFMAN  
SSS HOWARD B KEITH  
THOMAS J KENNEDY  
MATTHEW J KLEIN  
GREGG C KRUMME  
NORMAN A LAMB  
ROBERT E LEE  
KEITH W LUTZ  
CA WILLIAM F MARTIN  
PATRICK H MCCAFFREY  
PAUL W MCCLUSKEY  
SSS KENNETH N MCKINNEY  
ARA NORMAN E MCKNIGHT  
PP WILBUR E MCMURTRY  
ARA DAVID L MORGAN  
PP KEN T MORRISON  
PP GARRISON E MUNGER  
ARA DEWEY W NEAL  
KENNETH R NEWBY  
ARA LUKE L NICLAZZO  
PP JEFFREY B NOBLE  
SSS DENNIS K ODOM  
ARA JOHN C PEARSON  
CA JAMES R PERRY  
PP CLARKE A POLK  
ARA JACK D POOL  
PP RONALD R PRATER  
GENE V PRUITT  
THOMAS O PRUITT  
SSS WILLIAM A PRUITT  
SSS GREGORY P QUINN  
CA JOHN C REIFF  
ARA WILLIAM H REIFF  
ARA ERIC W REYNOLDS  
SSS ROBERT W RICHARDSON III  
SSS LOYD M RIVES  
SSS JOSEPH H ROBINSON  
ARA EDWARD F ROEMER  
ROBERT D ROYSE JR  
THOMAS P RYAN  
PP LEONARD H SAVAGE  
CA ROYCE H SAVAGE  
ARA RICHARD W SCARRITT  
JAMES C SLATER  
ARA JOHN C SNYDER  
SSS FRANK R SWAN  
ARA ALBERT G TALBOT JR  
SSS J BEN THOMPSON  
ARA JERALD K TOWNLEY  
CA MICHAEL D WEBBER  
SSS CHARLES G WHITE JR  
ARA PHIL J WHITE MD

OKLAHOMA BETA  
OKLAHOMA STATE UNIVERSITY

SSS JOHN M ALLEN  
ARA ERIC W BEHNKE  
ARA GARY M BOYER  
STEVE D BRALEY  
SSS WILLIAM B COOPER  
SSS JAMES R FAULKNER  
PP NEIL S FORD  
ARA EDWARD B GLENDINNING  
SSS JAMES S GODDARD  
SSS MICHAEL G GRADY  
ARA ROBERT B GREEN JR  
SSS ROBERT E GRIFFITHS  
SSS PHILLIP D HARRIS  
SSS ANTHONY V HAYES  
PP MICHAEL S HYATT  
SSS DAVID C JACKSON  
SSS ERIC D JACERS  
PP KENT M JOHNSON JR  
ARA CHARLES D KELLOW  
ARA ROBERT D KERSTEN  
ARA RONALD M KERSTEN  
NOEL S KIRCH  
ARA JOSEPH N KNIGHT  
ARA MICHAEL D LEWIS  
ARA THOMAS M MATTHEWS  
ARA JAMES B MCCANDLESS  
SSS ROBERT S MCGEE  
SSS ALFRED D MCINTURFF  
SSS ROBERT C MILLER  
SSS WILLIAM W NORVELL  
SSS NORMAN OHALLORAN  
SSS JAMES E PITTMAN  
SSS WILLIAM H PITTMAN JR

SSS WILLIAM R RAUN  
ARA STEVEN K REIMER  
SSS ROBERT A STEVENS  
ARA DONALD W THOMPSON  
ARA WALTER G TUCKER II  
DAVID B WHITTAKER  
SSS WILLIAM C WILSON  
SSS BRIAN J WINTERRINGER

OKLAHOMA GAMMA  
SOUTHWESTERN OKLAHOMA STATE  
UNIVERSITY

SSS C EDWARD ALLEN  
SSS ROBERT H DURBIN  
CA WILLIAM D ELLIOTT  
JAMES R FILBECK  
ARA LEE R WHITMER 3D  
JOHN M WILLIAMS

ONTARIO ALPHA  
UNIVERSITY OF TORONTO

ARA RICHARD F G BAKER  
SSS M R BERINGER  
ARA STANLEY C BIGGS  
PP LEONARD K COLES  
A L MEREDITH FLEMING  
ARA W GIBSON GRAY  
J FRED GREEN  
SSS R ALFRED GREIG  
MICHAEL J HALL  
PP JONATHAN M HARRIS  
ROLAND A HARRIS  
PERRY W HO  
CA RICHARD A IRWIN  
PP GRAEME S JANNAWAY  
DAVID C JOHNSTON MD  
JOHN C LANGFORD  
ARA D GRANT LORRE  
LEON F LOUCKS  
JAMES P MACINTYRE  
BRIAN T MITCHELL  
JOEL S MYERSON  
SSS NEIL T J PARK  
ROBERT S SCHNURR  
PAUL A TAYLOR  
SSS ROBERT S WILSON  
DAVID O YAKIMISCHAK

ONTARIO BETA  
UNIVERSITY OF WESTERN ONTARIO

SSS PETER F ALLEN  
SSS DONALD C BOGLE  
SSS GREGORY J BRUNI  
THOMAS A CHISHOLM  
SSS G MICHAEL DEACON  
LORNE G EVANS  
ARA JOSEPH J J HOFER  
ARA MICHAEL J JOHNSON  
ARA ROBERT M HURLEY  
SSS TREVOR S JUNIPER  
SSS JOHN T KEMP  
SSS MICHAEL J KITZUL  
THOMAS W MCCALDEN  
STEPHEN J MILLER  
SSS PREBEN U SCHMIDT

OREGON ALPHA  
UNIVERSITY OF OREGON

PP GORDON M ACKER JR  
ARA JOHN A BACKLUND  
SSS BRUCE E BEEBE  
ARA ANDREW E BODNER  
PP WALTER H BUNKER  
SSS HENRY L BURNS  
SSS GEORGE E CHAMBERLAIN  
SSS DENNIS J CLARK  
WALTER M CLINE JR  
PP JAMES E COLEMAN  
ARA WILLIAM J CROSBIE  
SSS DANIEL E CURTIS  
CA ROBERT H CUTLER  
PP RALPH S DAVIS JR  
SSS RICHARD DEJERS  
SSS MICHAEL S DORAN  
G S DOUGLAS  
SSS DAVID G EVANS  
SSS WILLIAM L FINLEY JR  
JOHN M FITZMAURICE  
PP FERDINAND E FLETCHER  
PP FERDINAND T FLETCHER  
GARDNER FRYE  
SSS BRADLEY L FULLERTON  
SSS THOMAS G GRACE  
SSS FRANCIS A GREULICH  
JAMES B GRISWOLD  
ARA J DAVID HAMLEY  
ARA PHILIP K HAMMOND  
SSS WILLIAM H HAMMOND  
PP JAMES H HILANDS  
ARA HOWARD A HOBSON  
JOHN J HOLLERN  
ARA DAVID H HOLMES  
ARA ROBERT C HUNTER  
PP ERNEST INGOLD II  
THOMAS J JOCHUMS  
SSS THOMAS S JONES  
SSS THOMAS A KANE  
SSS JAMES F LONERGAN  
ARA GEORGE T MACDON  
EDWIN L MARINDALE JR  
SSS WILLIAM C MCCORRISTON  
JMW DOUGLAS B MILNE  
ARA JOHN L MINNAUGH  
ARA FRANK E NASH  
SSS JOHN S NOSLER  
ARA DEWITT C PEETS  
SSS WILLIAM F PERL JR  
ARA GEORGE L PETERSON  
PP NORMAN A PETERSON  
SSS PRESTON L PHIPPS  
CLIFFORD W POWERS  
SSS RICHARD A REBERG  
SSS JAMES E ROBERTS  
ARA ERNEST M ROBERTSON  
ROBERT E RUNDLETT  
PAUL E SCHROEDER

ARA GEORGE B SCHWIEGER  
WILLIAM L SEELEY  
KENNETH T SHIPLEY  
DONALD C SIMPSON  
WILLIAM H SKADE  
CECIL S SMITH  
SSS GEORGE C SPENCER  
SSS CHARLES R STEFFORD  
ROLAND D STEARNS  
LARRY D TICE  
RICHARD J TURNER  
SSS WILLIS S WATSON  
SSS GEORGE H WEBER  
SSS JAMES R WEED  
VICTOR WETZEL

OREGON BETA  
OREGON STATE UNIVERSITY

SSS DUANE W ACKERSON  
RAY L AMEEL  
SSS ARTHUR A ARMSTRONG  
THOMAS S BALLANTYNE  
ARA ALBERT BAUER  
GERALD R BEACHELL  
SSS DONALD L BLAISDELL  
CA DONALD L BOWER  
SSS RICHARD T BRAKKE  
SSS THOMAS D BRICE  
THOMAS D CAMDEN  
SSS KENNETH D CARLSON  
CURTIS R CARPENTER  
CRAIG D CHAMBERS  
JAMES K CLARK  
SSS THOMAS B CLARK  
JOHN A COLEMAN  
LESTER D COPENHAGEN  
CA HOLLY A CORNELL  
PP ROBERT W DAVIS  
DOUGLAS J DENNEY  
ROBERT DRAGER  
ARA JOHN A DUDREY  
SSS WILLIAM O EICHELBERGER  
PP CHARLES J ENGLISH JR  
JOHN S FERRELL  
PP NORTON A FORSYTH  
JAMES M GALYEN  
SSS MICHAEL J GRIMM  
HAL R GROSS  
ARA ERIN J HAYNES  
SSS FRED M HENSHAW  
SSS FREDERICK S HILL  
THOMAS J HORNE  
ARA KIRK HOWELL  
JOHN W JENDRZEJEWSKI  
SSS JOSEPH W JOHNSTON  
RAYMOND J KERR  
ARA RUSSELL V KUHN  
SSS STEPHEN D LAMBERT  
DUANE C LAWRENCE  
ARA JOHN A LEFFEL  
SSS GIRARD D LIBERTY  
CA FORREST S LINDSAY  
ROBERT F LOWERY  
ARA JAMES G MALETIS  
SSS ROBERT W MARIS  
PP JERRY E MARKS  
PP STANLEY G MAYFIELD  
PP FRANK S MCGARVEY  
ARA WILLIAM A MCINNIS  
ARA IVAN D MERCHANT  
ARA STEPHEN T MERCHANT  
MARK K MILLER JR  
ARA RICHARD A MITCHELL  
WILLIAM J MOORE  
ARA WALDO PERRY  
SSS JAMES D RAACK  
ARA EVERETT J REYNOLDS  
WILLIAM J REISSBERGER  
SSS GEO W ROSS JR  
CA DELBERT E SCOTT  
ARA LELAND C STIDD  
JOHN M SYBODA  
CA A GRANT SWAN  
PP ROBERT G SWAN  
ARA EDWARD A THOMPSON  
SSS DON C TOYE  
SSS WILLARD E TURNER  
SSS DONALD R WALKER  
LARRY N WATSON  
ARA MICHAEL S WAVERLY  
JOSEPH A WEHAGE  
SSS MICHAEL N WELLS  
SSS KENNETH S WOOD  
SSS AYDEN F YOUNG

OREGON GAMMA  
WILLAMETTE UNIVERSITY

SSS ERNEST J ANDERES  
ARA MICHAEL L ANDERSON  
SSS ROBERT C ANDERSON  
ARA VICTOR L BACKLUND  
ARA L DUANE BAIRD  
ARA CLAUDE W BARRICK MD  
EUGENE W BAUER  
ARA PAUL R BENGAGE  
FLOYD H BERGMANN  
ARA JAY V BUTLER  
SSS RICHARD S CHAFFER  
PP JOHN W COOPER  
PP CRAIG T DANIELSON  
FORREST G DULIS  
H SUMNER GALLAHER  
LAY J GIBSON  
SSS JOHN W GIVENS  
SSS DAVID G GRAMBOW  
ARA ALAN L GREEN  
SSS HAROLD HAUKE  
ARA RICHARD S HUTCHESON JR  
RICHARD A JACOBSON  
SSS GEORGE A KUHN  
SSS JEREPSON D LAMOREE  
ANDREW T LAUDENSLAGER  
SSS PETER J LEVETON  
ARA G KENNETH LITCHELD  
ARA WILLIAM P MERRIAM  
ARA CHARLES K MILLS  
SSS DAVID M POLLOCK  
SSS MICHAEL J RADDIE



**PRIEST AWARD:** One of the top awards given to an individual is the Priest Award. At the Toronto Convention Laird McGregor (Denison '51) (right) presents the award to Clifton Spargo (Illinois '87).

SSS GEORGE A RHOTEN  
SSS RICHARD K STACER  
SSS RONALD R STICKA  
PP CRAIG E TILLOTSON  
PP ETHAN K TOMOKIYO  
PP CHARLES E WALKER  
PP CLARENCE R WICKS

OREGON DELTA  
OREGON INSTITUTE OF TECHNOLOGY

PERRY G WOODFORD

PENNSYLVANIA ALPHA  
LAFAYETTE COLLEGE

ARA RAYMOND G ARPS  
ARA FREDERICK G BAILINE  
ARA JEFFREY J BEAN  
ARA CYRUS L BLACKFAN JR  
ARA GEORGE W BORZILLO DDS  
ARA JOHN M COOPER JR  
ARA WALTER M COOPER  
SSS WILLIAM D CRAMPTON  
ARA DAVID E DELEEUW  
ARA JOHN O DOERN  
ARA WADE I DUYM  
ARA CHARLES S EVANS  
SSS DANIEL T EVERETT  
SSS EDWARD J FILIPPONE  
SSS MYRTON P FINNEY III  
ARA MARC W FISHER JR  
D S GICKING  
SSS PAUL C HACKETT  
ARA JOSEPH P HAFER  
ARA JOSEPH H HANEMANN  
WILLIAM D JEMISON  
ARA HUGH H JONES  
ARA FREDERICK H KENT III  
ARA GEORGE C LAUB  
SSS PORTER E LITTLEFIELD JR  
ARA HENRY A MAHAFFY  
ARA MICHAEL E MARCIANO  
ARA MARK A NOVOTNAK  
PP WM J OLIVER  
LACHLAN G PEEKE  
SSS EDWIN J PHELPS JR  
SSS EDWIN JAMES PHELPS  
ARA HARVEY J REICHE  
PP J G REIFSNYDER  
SSS WILLIAM D ROBISON  
ARA DONALD D SCHAFFER  
ARA GARY G STEPHENSON  
ARA WM B STODDARD JR  
ARA CARL W VET  
ARA WILLIAM S WINTERS  
C S YOST

PENNSYLVANIA BETA  
GETTYSBURG COLLEGE

ARA BRIAN D BARR  
ARA GEORGE S BAYLEY MD  
ARA CLYDE S BETTS 3D  
ARA JAMES R BOGOROWSKI  
SSS HENRY M BOWERS  
SSS HORACE E BUSH  
ARA CARL M CAMPBELL  
ARA PAUL G CHALLENGER  
ARA AUGUST P CIBEL  
ARA HENRY F COYNE  
SSS STEVEN F DAVIS  
ARA WILL A DEBROTH II  
ARA WILLIAM L EARP II  
PP CHARLES L EBY  
ARA BRIAN FITZPATRICK  
ARA PAUL R HALDEMAN  
ARA WILLIAM C HALFPENNY JR  
ARA CHARLES E HALL  
SSS ROBERT A HERROLD JR  
CHRISTOPHER J HILBURN  
ARA RALPH W HOCH  
ARA A W HOLMAN JR  
ARA ROBERT A HOUTZ  
ARA ROBERT H JANKE  
ARA ARCHIBALD K JEAN  
SSS CHAS L KEENE JR  
ARA R L KEISER

PP WILLIAM P KEISER  
B M J KNAUSS SR  
H M KOCH  
SSS RICHARD S KRASSINGER  
SSS ERNEST J KRUSE  
ARA WALTER R KUHN  
SSS JOHN N B LIVINGOOD  
DAN W LONG  
ARA PAUL Z LOVE  
SSS LAWRENCE H LUESSEN  
SSS BRUCE A MAHON  
ARA THOMAS C MCCARTHY JR  
ARA RICHARD R MCLEARY  
ARA JOHN R MCMAHON  
SSS EARL J MCMILLEN  
SSS JOHN S MESSEC  
ARA MICHAEL J MILSTEAD  
ARA LOUIS R MIZELL  
ARA ARTHUR C MUSSELMAN  
ARA CHRISTOPHER M RE  
ARA MILAN RESANOVICH  
ARA DAVID L RUFFIN  
ARA GLENN W SACHS  
SSS NEIL SCHEMBRE  
ARA RAY G SHAFER  
ARA ROBERT S STADEL JR  
ARA H H STRINE MD  
ARA BRUCE J STUCKEL  
ARA DAVID G TALABSKA  
ARA RALPH F TALLMAN  
ARA GARY W TEST  
ARA MATTHEW F VERVILLE  
ARA KENNETH D WALKER  
ARA R B WEAUND  
JWL BARRY B WRIGHT  
PP WILLIAM J ZEIDERS

PENNSYLVANIA GAMMA  
WASHINGTON & JEFFERSON COLLEGE

ARA WILLIAM C ABRAHAM  
ARA HARRY O BOORD JR  
ARA CHARLES H BOOTH JR  
ARA JAMES A BOYD  
PP FRANK R BRADEN 3D  
ARA JOSEPH A BUONGIORNO  
ARA DONALD W BUTTS  
ARA HERBERT E CABLE  
ARA WILLIAM R D DAVIDSON  
ARA JACK M P EVANS  
SSS G PLUMER FULTON JR  
ARA MARK S HAMILL  
ARA ROBERT A KLARE  
SSS J BARRY LOUGHRIDGE  
ARA D F LYLE MD  
PP GRANT A MASON  
ARA WILLIAM M MCCONAHEY  
ARA HUGH I MILLER  
ARA JAMES A MOUNTS JR  
ARA RUSSELL J NIEMEIER  
ARA JOHN S PARKER  
SSS WILLIAM E RALSTON JR  
ARA JOHN N REES  
ARA LEONARD J SCHUSSEL  
ARA GEORGE V THIEROFF  
ARA DAVID C WHITMARSH JR  
ARA WILLIAM E WRENSHALL III

PENNSYLVANIA DELTA  
ALLEGHENY COLLEGE

SSS W BEYER AFRICA  
SSS BLAINE F AIKIN  
SSS ROBT W ALBRIGHT  
ARA RICHARD J ALIOTO  
ARA THOMAS F ALIOTO  
ARA KENT ALLISON  
ARA MICHAEL W ANDERSON  
ARA DONALD W BORTZ  
ARA CHRIS W BRUSSALIS  
ARA RONALD T CALDWELL  
ARA DONALD H CHESTER  
ARA WILLIAM B DEUKLEIN  
ARA ROBERT B DIETSCHE  
ARA RICHARD B DINES  
ARA ANTHONY N DONATELLI  
ARA BERNARD D DUSENBERRY  
ARA BRADFORD C ELLIOTT



RHODE ISLAND ALPHA BROWN UNIVERSITY	ARA MORRIS G WINTER	ANDREW D CRICHTON	ARA JOHN H MEYERS	SSS WILLIAM H MCRAE
ARA RICHARD E BARNES	TENNESSEE ALPHA	ANGUS M G CROOK	ARA WALTER H MEYERS JR	ARA TOM B MEDDOERS JR
PP NORMAN C BYE JR	VANDERBILT UNIVERSITY	RICHARD E DICLUS	ARA ROBERT K MINOR	PP RICE MENGER
SSS FLOYD T GOULD	SSS JOHN R ADAMS	GEORGE B ELLIOTT JR	PP GARY P MOSS	PP MICHAEL A MERRIMAN
SSS HENOLD HARRIS	CA THOMAS A ADAMS	EVAN B EVANS	ARA THOMAS H NELSON	PP ROYAL W MOORE
SSS NELSON B JONES JR	SSS ANDREW B BENEDICT JR	W STOKES GARNER JR	ARA HENRY C NIEHUSS	SSS GEORGE W MOSS JR
SSS WILLIAM C KRAMER	SSS EDWIN H BISHOP JR	FRANK M GILLESPIE JR	ARA KNOX D NUNNALLY	SSS LARRY J MULLINS
PP HARRY D LANE	ARA GILBERT S BLAKE	JAMES V GILLESPIE	ARA ROBERT C OVERTON III	SSS CECIL C MURRAY
SSS PAUL L MCCORMICK	SSS THOMAS L BLALOCK	ROBERT L GLENN	ARA ROBERT M PATTERSON	SSS ROBERT F NAYLOR
SSS RICHARD T MINER	SSS EDWIN M BOND JR	CHARLES E GOODMAN JR	ARA ALEXANDER POPE JR	SSS MICHAEL L NEAL
SSS ARTHUR F ODAY	SSS FREDERICK S BOYER	WILLIAM A HEADRICK	ARA BENJ H POWELL IV	SSS LLOYD W PERKINS
PP EDWARD T PRITCHARD	SSS JOHN R BRADEN JR	BEN I JACKSON	ARA WILLIAM A REMBERT JR	ARA JOHN E PERSONS JR
SSS WILLIAM R RAWSON	ARA EWING L BRADFORD	ARA ALEX D RUHAN	ARA JAMES I RIDDLE JR	ARA W LEE PHILLIPS JR
SSS KARL E RICHTER	ARA DANIEL F C BUNTIN II	JOSEPH B LARUSSA	ARA JULES E SCHNEIDER	PP PETER T PRUITT
SSS NORDEN B SCHLOSS	SSS JAMES H CALANDRUCCIO	DAVID A LOCKHART	PP RICHARDSON G SCURRY JR	PP WM HENRY ROBERTS
SSS PAUL L STANNARD	SSS JAMES E CALDWELL 3D	LEE MCGRIFF JR	ARA JOHN M SHELTON 3D	ARA EDWARD L SEALEY
ARA HOWARD M TUTTLE	ARA THOMAS S CARLOCK	SSS EDWIN M MCPHERSON JR	SSS H MAX SHILSTONE III	PP FRANK M SEAY
ARA HENRY A VANDERSIP	SSS THOMAS J CATE	EDWARD G NELSON	SSS ARTHUR W SORELLE 3D	SSS WILLIAM R SMITH
ARA THOMAS J VETTER	SSS ROBERT J CHAFFIN	R BOYD PARKER	CA ERIC C STEPHENSON	PP DAN W STANSBURY
ARA RICHARD R WARD	SSS JON R CLEVELAND	PP SAMUEL E PARR 3D	SSS JAMES W SUMMERS	PP JOHN E STEVENSON
SOUTH CAROLINA BETA UNIVERSITY OF SOUTH CAROLINA	ARA NEELY COBLE JR	ARA THOMAS L PEACOCK	PP THOMAS L PEACOCK	PP FRANK V SWANSON JR
CA ARTHUR L BRUNWASSER	ARA NEELY B COBLE 3D	EDWARD H REYNOLDS	JWL RICHARD E SIMMONS JR	PP DUDLEY D TAYLOR
SSS RICHARD L CLARK	SSS GREGORY S COLLINS	SSS JOHN H TIDMAN JR	SSS NED S THOMPSON	SSS KEVIN S THOMAS
SSS JAMES P COLEMAN JR	SSS JESSE M O COLTON	ARA THOMAS M TIBBUE JR	ARA GIFFORD O TOUCHSTONE	ARA LAMAR TURNER
SSS JEROME M DAVIS	SSS SAM LEE COOK	ARA WILLIAM C WEAVER 3D	SSS GEORGE W VEST JR	SSS BILLY G UNDERWOOD JR
CA DENNIS W HARRINGTON	SSS CORNELIUS A CRAIG II	TENNESSEE GAMMA	ARA LAWRENCE E WALTON	CA GEORGE M UNDERWOOD 3D
SSS ROBERT M HARRIS JR	SSS J VAULT CROCKETT JR	UNIVERSITY OF TENNESSEE	ARA EDGAR O WELER	CA E DOAK WALKER II
ARA FREDERICK M PARKER	SSS N DANA CROSBY	PP LARRY W ANDERSON	ARA JOHN K WOODARD	SSS ROBERT R WALKER JR
ARA CLAYTON R SMITH	PP DAN W DENNEY	ARA DONALD J BAKER III	PP JOHN WORSHAM	SSS WILLARD F WALPOLE
ARA THOMAS N SOUTHWARD	CA K TERRY DORNBUHSH	SSS RICHARD T BALL	CA CHRISTOPHER E YOUNG	PP ROBERT M WEXLEK
SSS LARRY L STROMAN	SSS CHARLES A DOTE	SSS JOHN K BARTUSCH	PP HENRY D AKIN	PP ROBERT F WHEATHER JR
SSS JACK H WEST	CA GUILFORD DUDLEY JR	SSS JAMES H BENNETT 3D	PP JOHN R BAILEY	PP GOULD WHALEY JR
SSS FRED P WRIGHT JR	SSS FRANK M DUKE	SSS DONALD F CAMPBELL	SSS ROBERT H BELL MD	PP WILSON T WHITE
SOUTH CAROLINA GAMMA CLEMSON UNIVERSITY	SSS WILLIAM M DURFEE	SSS JOHN E CHILTON	SSS LEE F CHRISTIE	PP EMBRY W WILLIAMS JR
SSS MITCHELL H KNIGHT	SSS T WILLIAM ESTES JR	SSS STEVEN L CRAZE	SSS MANNING C CLEMENTS	PP JERRY B WILLIAMSON 3D
SSS WILLIAM L LACHER	SSS HALSEY R FISCHER	ARA DAVID H DIRMAYER	SSS J PAUL EDWARDS	SSS CRAIG M WINCHELL
SSS JOHN R LONDON 3D	SSS WINSTON P FOLK	ARA WILLIAM C DOUGLAS JR	ARA MICHAEL M FLOYD	SSS JACK M WOODALL MD
SSS WILLIAM J MCKENZIE	PP ROBERT S GIVEN	PP MICHAEL D EASTERLY	SSS LYNN H GREER	ARA JOHN P WORKMAN
SSS ROBERT J MILLER JR	ARA L FREDERICK GLASS JR	ARA SCOTT A EDWARDS	SSS PETER H HAMEL	SSS CHARLES M YOUNGER
SSS CHARLES W PATE	SSS EDWIN G GRAFTON JR	SSS NORMAN D ESTEP	SSS R B HARDAWAY	TEXAS EPSILON TECH UNIVERSITY
SSS FRANKLIN S D SCHULTZ	ARA HERSHEL A GRAVES JR	ARA WALTER D FAIN	SSS DAVID S HODGES	CHRIS L ABSTON
SSS CHARLES G SNOW JR	SSS BYRON E GREEN JR	PP ROWLAND S FUNK	ARA THOMAS S JETER	JAY C ADKINS
SSS JOHN R STOCKFISCH	ARA JAMES J GRIFFIN	PP SAMUEL J FURROW	SSS CHARLES E MAEDGEN	SSS WALTER E ALDERSON
SSS ROBERT N TRACY	ARA SYD H HAILEY JR	ARA MICHAEL E GOZA	PP MORAN K MCDANIEL	ARA JAMES M ALEXANDER
SSS RONALD D TWITTY	SSS L G HARDMAN 3D	RALPH J HAYTER JR	CA THOMAS M MCMILLAN	ARA JASPER H BALDWIN JR
SSS DAVID T VILLAROSA JR	SSS EDWARD B HARRIS	ARA DONALD F HOWARD	SSS EMORY F MORSE	ARA HARRY P BLACKWELL
SSS ROGER W WILKERSON IV	SSS WILLIAM F HENAGAN	SSS JIM C HUDSON 3D	SSS KYLE C MURPHY	SSS JEFF A BLAKEMAN
PP JESSE L WILSON JR	ARA JOSEPH T HOWELL JR	SSS STEWART R JOHNSTON	SSS WILBURN OATMAN	SSS VICTOR E BRADFORD
SOUTH DAKOTA ALPHA UNIVERSITY OF SOUTH DAKOTA	ARA MORTON B HOWELL JR	SSS WILLIAM H JUSTUS	SSS WESLEY PEACOCK JR	SSS JAMES C BRIDGMAN
ARA WAYNE E BARBER	ARA FRASER L HUNTER	SSS LAWRENCE V KAMINSKY	SSS LESTER L PETERMAN	SSS BENTON F BROWDER
SSS FRANCIS E BARTON	ARA STEPHEN E JACKSON	ARA RANDALL J KEENE	SSS RUSSELL M BUCKSTAFF	SSS LARRY R BYRD
SSS MARTIN J BECKERS	CA DAVID F S JOHNSON	PP WARREN W MCLAIN	SSS THOMAS C PITCOCK	ARA T G CARY
SSS ED R BEEBE	SSS SYDNEY F KEEBLE JR	ARA ROBERT S MIDDLEMAS	ARA ROBERT L POWELL	CA JOHN R CHALK
SSS MEARL H BERGESON	SSS LESLIE D KELLY JR	ARA JAMES E MITCHELL III	SSS DOAK C PROCTER JR	ARA JESSE C CHAMBERS
SSS SCOTT W BOLLINGER	ARA EDWARD E KIMBROUGH III	ARA JAMES V PAINTER	PP PHILIP D RICKER	PP FRED L CHANDLER
SSS JOHN M BORGEN	ARA ORMAN W KIMBROUGH JR	ARA JOHN R PITTS	ARA JOHN N SCORE II	SSS RICHARD E CLARKE
SSS THOMAS M BRODIE	SSS JAMES R KOTZ	ARA GARY M POTTS	ARA PETTUS G SECRET JR	SSS MARK A COMPERE
SSS JAMES M BURNS	SSS CHARLES D KNIGHT JR	SSS STEPHEN R PRICE	SSS WILLIAM T STEPHENSON	PP DAVID A COOK
SSS CHRISTOPHER A CLEM	SSS SAMUEL J KUYKENDALL 3D	SSS MACGAVOCK D REED	CA CHESTER STONE	SSS CLAYTON L COOKE
SSS ARVID J CLEMENSEN	SSS JEFFREY B LOVE	SSS O SHEA RILEY III	SSS ALFRED M STRINGFELLOW	SSS JERRY J CRAWFORD JR
SSS VERLE W DUISTERMARS	SSS JULIUS R LUNSFORD 3D	SSS RONALD R ROBERTS	CA HOWARD E SUTTON	SSS JOHN A CRONIN JR
ARA KENNETH D EARLY	SSS RAY G MANNING	ARA RANDOLPH C SHEPARD	ARA TOMMY J TRAMMELL JR	ARA RANDALL E DAY
ARA RICHARD C ENRIGHT	ARA JAMES B MASON 3D	ARA JAMES G STRANCH 3D	ARA WILLIAM P WARREN	ARA WILLIAM F DEAN
ARA WILLIAM J FYLAK	ARA ALLEN P MCDANIEL	ARA WALTER F TRENT	ARA WILLIAM R WHITMAN	ARA ROBERT B DEWBERRY
ARA CHARLES J GAECKLE	SSS MATTHEW F N MCDANIEL JR	SSS ROBERT E TYSON	ARA RANSOM B WOODS	ARA JAY R EAGAN
ARA ALAN J GIESEN	SSS THOMPSON H MCDANIEL	SSS GARY R WADE	CA HOWARD E YOUNG	ARA JAMES A ELLIS JR
PP WILLIAM H GREEN	PP ROBERT G MCENIRY	SSS SIDNEY P WALDE	ARA WALTER P YOUNG JR	CA GERALD S EVANS
CA H J GUNDERSON	SSS JOSEPH H MCGINNISS	SSS ANDREW H MEYER	TENNESSEE DELTA	CA FRANK H FALLON
ARA GORDON J HAFFEMAN	PP ROBT E MCNEILL Y JR	ARA JEFFREY P MEYER	TENNESSEE TECH UNIVERSITY	ARA HUGH R FEWIN
ARA DONALD W HANSON	ARA DALE A MILLER	ARA RICHARD M MILLER	SSS GREGORY W BOUCEK	SSS STEPHEN M FISHER
ARA MICHAEL P HELD	SSS RICHARD M MILLER	SSS LORAN P MOORE III	ARA ROBERT W MOORE	ARA EDWARD J FOSTER JR
PP ROBERT D HOPER	SSS LORAN P MOORE III	SSS ROBERT W MOORE	SSS WILLIAM H MOORE	ARA MARK J GENEREAUX
SSS CARLETON R HOY	PP WHITE H MORRISON JR	SSS JOHN A DANIEL	ARA JON H MOORES JR	ARA MICHAEL T GENEREAUX
SSS SIDNEY C HYLLESTED	SSS ROSS B NELSON III	SSS STEPHEN T DESIREY	SSS JON H MOORES JR	PP MICHAEL B GOODEN
SSS LESLIE J JANSEN	PP EMMETT ONEAL	ARA JOHN A GRANNIS III	SSS STEPHEN T DESIREY	SSS ROBERT H GOSSETT
SSS JAMES D JELBERT	SSS JEROME T ORR	ARA RICHARD A GRAY	SSS JOHN A GRANNIS III	ARA CHARLES B GRAVES III
ARA DAVID E KNUTZEN	SSS WILLIAM E PARK JR	ARA JOHN R LYONS II	SSS JOHN A GRANNIS III	SSS ROY T GRIMES
ARA ROBERT C LANE	ARA WM N PHILLIPS	ARA GARY H MCDONALD	ARA JOHN R LYONS II	SSS ERNEST P GROTE
SSS TAUNCE H MATHIASON	ARA THOMAS A FIRTLE III	SSS PERRY G SMITH	ARA GARY H MCDONALD	SSS WINSTON H HERMANN
ARA JOHN M MCCULLEN	ARA DAVID Y PROCTOR JR	ARA DAVID A WISE	PP DAVID A WISE	SSS JACK C HOOKER
SSS ERNEST D MCDONALD	ARA FRANK P PROVOST	SSS TERRY C YOUNG	JWL THOMAS R COKER	SSS J DALE HOWARD
SSS JOHN S NELSON	PP JAMES B RAGLAND	TENNESSEE BETA	ARA JAMES M COLLINS	ARA BOB C HUNSUCKER
SSS LARRY T NEPPL	SSS JAMES B RICHARDSON 3D	UNIVERSITY OF TEXAS-AUSTIN	SSS JAMES W COLLINS	ARA CHAS S HUNTER
SSS LEM F OVERPECK	ARA JOEL W RICHARDSON JR	ARA CARL E ANDREWS	SSS T MICHAEL CONWAY III	ARA RUSSELL B INGRAM
SSS JOHN J PAPPAS	ARA EDWIN P B ROPP	ARA BURKE BAKER JR	ARA CLYDE L DAVIS JR	PP JERRY B JOHNSON
JWL CHARLES W POORE JR	CA ROBERT C SCHIFF JR	SSS ROBERT S BAKER	ARA EDWIN J DAVIS JR	ARA RIDGE L JOHNSON
ARA ROBERT T PUGH	ARA WILBOURN C SHANDS MD	SSS JOHN A BARCLAY	ARA CHARLES H DENT	ARA CHARLES A JOPLIN JR
PP RICHARD H REIMERS	ARA DAVID L SIMPSON IV	ARA OSCAR V BENNETT JR	CA JAMES L EMBREY JR	ARA JOE K KING
PP ROBERT C RITER	SSS EUGENE E SMITH JR	PP GEORGE R BOLIN	SSS DONALD N EWAN	SSS CHRISTOPHER S KINNEAR
SSS MICHAEL N SCHIRBER	ARA JONATHAN B STEPHENS	ARA R H TIBAUT BOWMAN	PP GEORGE R FARRIS	ARA DAVID W KUYKENDALL
SSS DONALD H SCHNECKLOTH	ARA FRANK D SUTTON JR	SSS WALTER F BROWN JR	SSS RICHARD G FOSTER	PP ARTHUR C LANDRY
SSS PATRICK M SCHROEDER	ARA JAMES L TALBERT	ARA JOHN A BURNS	SSS WM L FURNEAUX	SSS KENT L LAWRENCE
SSS STEPHAN D SCHROEDER	SSS GEORGE W THACKSTON JR	PP DAVID M CARMICHAEL	SSS CHARLES O GALVIN	PP MARK K LEAVERTON
ARA RICHARD A SUNKEL	SSS HENRY R THOMPSON	SSS CHARLES B CHILDRESS	SSS THOMAS R COKER	SSS JENNINGS T LEWIS
SSS WILLIAM L TIFFANY	SSS OVERTON THOMPSON JR	ARA CRAIG M COLLINS	SSS THOMAS R COKER	SSS ROBERT D LEWIS
SSS WALTER E TRACY	CA WAYMON R TIPTON	PP JOSEPH M DEALEY	SSS JAMES M COLLINS	SSS JAMES L LINDSEY
SSS LYLE A WAGNER	PP WILLIAM N TURK	ARA GARDNER C DUNCAN	CA BALIE J GRIFFITH	ARA RICHARD A MALLOY JR
SSS GEORGE R WAKEFIELD	SSS SELWYN H TURNER JR	SSS WENDELL D FAULKNER JR	ARA JAMES D HALL JR	SSS SCOT M MARTIN
SSS WILLIAM G WEIGOLD	ARA WILLIAM S VAUGHN	SSS JOHN P FOXWORTH II	ARA WILLIAM S HAUSSER	SSS BRENT C MCCARTY
	ARA WILLIAM WALLER JR	PP WALTER L FOXWORTH II	ARA ROBERT E HENDERSON	SSS MARK H MCCLELLAN
	ARA ROBERT F WEIGEL	ARA CLAIR H GANNON JR	SSS WILLIAM M HINES	PP MICHAEL E MCGAHA
	SSS FRANCIS M WENTWORTH JR	SSS FRED G GANNON	SSS HERBERT B HOLCOMB	SSS ROBERT E MICHIE JR
	SSS GEORGE E WILKINS	ARA WILLIAM L GARWOOD	SSS J CRAIG HORAN	SSS JAMES L MILLER
	SSS SPENCE L WILSON	CA JOE M GREENLEE	RMA RAY L HUNT	SSS ROBERT C MURRAY JR
	SSS G HARRINGTON WITHERSPOON	CA CECIL R HADEN	ARA FLOYD B JAMES JR	SSS RONALD M NALL
	ARA THOMAS S WOODROOF JR	SSS THOMAS HARPER 3D	ARA THOMAS M JARMON JR	SSS DAVID R NAYLOR
	ARA THOMAS SCHRAM WOODROOF	SSS STEPHEN C HELM	SSS GEORGE S JEFFERS JR	SSS JOE M NELSON
	PP CHARLES S WOODS	SSS CHARLES D HERRERA	PP WAYNE H JOHNSON	SSS SCOTT S NETHERY
	TENNESSEE BETA	ARA GORDON A HOLLOWAY	SSS J JEFFERY JOHNSTON	ARA JOSEPH J PARKER
	UNIVERSITY OF THE SOUTH	SSS JOHN C HORTON 3D	SSS J GRANT JONES	SSS WILLIAM M PEARCE 3D
	PP CHARLES H ABERNATHY	CA BOB C JAMES	PP RICHARD L JONES	PP GEORGE H PRUITT
	SSS JAMES M AVENT	ARA JAMES H KERR JR	ARA WILLIAM O KEY	CA JESSE K PRUITT
	SSS FRANCIS M BASS JR	SSS JACK D KNIX	ARA WENDELL W KINDRED	ARA THOMAS D REAGOR
	SSS JOHN C BOOKER	PP JAMES T LANGHAM JR	ARA JACK D KNIX	ARA ANDREW E REED
	ARA ROBERT P CARPENTER	ARA WALTER J LIGHTBOURN	ARA JERRY J LONG	PP MARLAND S RIBBLE
		ARA FRED W LUHNOW JR	SSS WALTER J LIGHTBOURN	SSS STEPHEN A ROPER
		PP NORMAN MARSHALL	ARA JERRY J LONG	PP CURTIS J RUSSELL II
		ARA WILLIAM H MCCLENDON IV	SSS FRED W LUHNOW JR	PP GEORGE W SCALING II
			PP NORMAN MARSHALL	ARA WELDON E SCHAEFER
			PP WILLIAM H MCCLENDON IV	SSS TONY L SCHAEFER
				PP J CONRAD SCHMID



ARA ROBERT S FARROW  
ARA GILBERT E GOODMAN  
SSS BARRY A GORFNE  
CA JAMES S L HILL  
ARA RUSSELL L HOBBBS  
ARA JAMES C HUTCHINSON  
PP GEORGE F INGRAHAM JR  
SSS GREGORY G JONES  
ARA J HALSEY KENNEDY III  
CA MILBURN D KIGHT  
ARA ROBERT E LAWRENCE-BERREY  
SSS ARTHUR T LEE  
CA RICHARD W LEIGH  
ARA MICHAEL R MALONE  
SSS R KEITH MARTIN  
ARA JOHN W MENDENHALL  
PP WALTER L MINNICK  
SSS EDWARD H NEWCOMBE  
SSS WILFRID W NEWSCHWANDER  
SSS WILLIAM L O'BRIEN  
ARA ROBERT W ODELL  
ARA EARL B OLSON  
ARA ARTHUR T OSTRANDER  
SSS TERRY B PARSONS  
ARA ROBERT B PORTERFIELD  
ARA ROBERT R REID  
CA THEODORE R SEARS  
PP HAROLD L SHEPHERD  
CA CAMERON SHERWOOD  
ARA DONALD SHERWOOD  
ARA BENNETT R STECHER  
SSS PAUL B STEWART  
SSS FRANK P STONE  
SSS JAMES A STUTZ  
ARA JAMES A VANDER STOEP  
SSS PETER S WERLE  
ARA THOMAS O WHITTAKER JR  
ARA SAMUEL S WHITTEMORE  
SSS CHARLES R WILMOT  
SSS CLARE F WOODWARD  
SSS MERLIN S YOUNG

WASHINGTON GAMMA  
WASHINGTON STATE UNIVERSITY

ARA KENT J ABENDROTH  
ARA ALMOND M ALLYN  
SSS CLARENCE L ANDERSON  
SSS BARNEY B ASBURY  
ARA JOHN G BACON  
ARA KENNETH E BAGEANT  
ARA RALPH H BALDWIN 3D  
ARA MAX K BITTS  
SSS RICHARD MART BOGE  
ARA THOMAS C BOGE  
SSS CHARLES F BRADFORD  
ARA W F BROTHERTON  
SSS JOHN G CARLSON  
SSS RICHARD B CARTER JR  
PP J F GATES CLARKE  
SSS WENDELL M CLARKSON  
SSS JESSE D COCHRAN  
PP GILBERT T CORMIER JR  
ARA WALTER F CORNEHL  
PP FRANCIS G CRANE JR  
ARA PHILIP C DAVIDSON  
SSS DAVID D DE MEYER  
ARA LELAND N DOLQUIST  
ARA CHARLES W DOSSKEY  
ARA JAMES P DOYLE  
ARA HAROLD L EASTBURG  
PP JOSEPH B FALA  
CA DARRELL J FOLEY  
ARA DARRELL E FORGEY  
SSS ROBERT M FRY  
ARA ROBERT R GEBERT  
ARA CHRISTOPHER E GILDOW  
ARA JAMES M GOLDEN  
SSS MICHAEL C GOODE  
ARA BRUCE H GRIM  
ARA DOUGLAS R GRIM  
ARA WM HAGEN JR  
SSS STEVEN C HARROP  
PP ROGER U HART  
SSS PETER S HAUG  
PP ROBERT L HOLSTINE  
PP FLOYD O HUGHES  
SSS VICTOR W HUSSEY  
SSS THOMAS HYSLOP  
SSS DONALD H IMHOFF  
ARA PETER D ISAACSON  
ARA STEVEN F ISAACSON  
ARA AARON W JESSUP  
ARA WAYNE A JOHNSON  
ARA WILLIAM M JOLLEY  
SSS CLIFFORD M JONES  
ARA WILLIAM H KASCH JR  
SSS DONALD A KESER  
SSS GLEN H KENASTON  
ARA SCOTT M KENO  
ARA JAMES L LAFFERTY  
SSS STEPHEN N LEE  
SSS WALTER J LITO  
SSS DONALD J MACPHEE  
SSS RAYMOND L MCCRARY  
SSS J ROBERT D MCINTYRE  
SSS JAMES G MCPHEE  
SSS SCOTT D MEYER  
ARA RAYMOND P MOLINE JR  
ARA KENNETH B MYKLEBUST  
PP JOHN J NOEL JR  
ARA FRANCIS W PARSON  
SSS ALLEN C PERRY  
SSS GEORGE H PLUMMER  
SSS KENNETH R POWELL  
CA JAMES E PRINCE  
SSS THOMAS D PROTEAU  
PP GLENN E PURO  
PP GARY F RATZLAFF  
PP WAYNE C REMBOLD  
ARA MYRON E ROBINSON  
ARA DELBERT A ROWLAND  
SSS SCOTT A SAUNDERS  
SSS STEPHEN C SAUNDERS  
SSS WALTER B SCHROCK  
PP CHARLES O SELLS  
PP JOHN W SKADDAN  
SSS HERBERT B SLATE  
SSS ROYAL D SLOAN JR

PP ALLEN D STRUTHERS  
ARA RAYMOND D SWETT  
SSS ALI F TAYSI  
SSS WILLIAM R THORSON  
SSS JACK C TIMMONS  
SSS THORALF TORKELSON  
PP JOHN M WHITE  
PP SCOTT J WITT  
SSS EUGENE M WOODRUFF  
CA MICHAEL A YAMBRA  
SSS STEPHEN H ZWIGHT

WASHINGTON DELTA  
UNIVERSITY OF PUGET SOUND

PP GREGORY J BEARDSLEY  
SSS HAROLD C BROMAN  
SSS DELMAR L BROOKS  
ARA EARL J CELMER  
ARA THOMAS B COOMBS  
SSS CHARLES C CURRAN JR  
SSS ROBERT F EHRENHEIM  
SSS PAUL M FAWCETT  
ARA RANDOLPH C FOSTER  
ARA RICHARD D GEHRING  
SSS STEPHEN C GRAY  
ARA CHARLES H HOWE JR  
ARA EVAN T JOHNSON  
ARA DELWEN B JONES  
PP L W JONES  
SSS CHARLES E JORGENSEN  
SSS WILLIAM G KATICA  
ARA STEPHEN N KESSLER  
ARA MICHAEL MCCREA  
ARA C LEE MCFARLANE  
ARA DANIEL D MOORE  
ARA ROBERT H MYERS  
ARA CLARK G PARSONS  
SSS GARTH K PEARSON  
SSS DENNIS M PEDERSON  
ARA RONALD G PRATHER  
ARA STEVEN M REINHART  
SSS JEFFREY S SCHEITER  
ARA SCOTT E SILVER  
ARA DONALD M SNIDER  
ARA BARTLETT W SOLI  
SSS STANLEY C SORENSEN  
SSS RICHARD B STOCKSTAD  
ARA VICTOR B SWANSON  
ARA DAVID T VOSS  
ARA ROBERT A WALCZAK

WEST VIRGINIA ALPHA  
WEST VIRGINIA UNIVERSITY

PP DUANE E AKINS  
SSS ROBERT C BARRETT  
ARA JOHN O BENNETT 3D  
ARA JAMES H BRUNSON  
ARA ROBERT K BUSH  
SSS ROBERT E BYTNAER  
SSS C E CARPENTER  
ARA LAWRENCE P CHAMBERS  
ARA WILLIAM H COTTLE  
ARA JAMES F COX  
ARA H CARMAN CRAGO JR  
ARA PAUL C CRAGO  
ARA JESSE C CRAVER JR  
ARA PAUL A DEWITT  
CA PAUL S DOHNER  
PP JOHN D EVERLY  
PP EARL L FISHER  
ARA DONALD M GARVEY JR  
ARA DOUGLAS G GAYMAN  
ARA JOHN J GILLIGAN JR  
ARA HUGH D HICKS  
SSS GREGG J HIGGINS  
ARA JOHN C HOLTZ JR  
ARA RICHARD L HOPKINS JR  
ARA BERNARD L KAYLOR  
SSS MICHAEL S KEPLINGER  
ARA ROBERT J KUNZELMAN  
SSS WILLIAM H LOONEY JR  
SSS JOHN B LOVE  
SSS ROSS LUDWIG  
SSS JON A MCBRIDE  
ARA DANIEL S MCHENRY  
ARA JOSEPH E MICHAEL  
ARA LARRY A MYERS  
SSS SAMUEL L NORTEMAN  
ARA GARRARD A PELFREY  
SSS RODNEY K RAINES  
SSS DAVID C ROGERSON  
ARA ROBERT A SANDERS JR  
ARA ROBERT D SCHELLHAAS JR  
ARA ROBERT D STOUT  
ARA JAMES S VERMILLION  
ARA JACK H WEBB  
ARA ELDEN H WRIGHT

WISCONSIN ALPHA  
UNIVERSITY OF WISCONSIN

SSS ROBERT A BISHOP  
SSS HOWARD J BOWMAN JR  
SSS CHARLES D BUGHER  
ARA DANIEL B BURKETT  
ARA A ROY BURKS  
ARA DONALD W CAMPION  
ARA DOMINIC V CEFALU  
ARA ROBERT E CLARKE  
ARA STEPHEN J COFFMAN  
SSS WILLIAM E CORNELIUS JR  
ARA JAMES E CRAINE  
CA WILLIAM R DELONG  
SSS JOHN C DEMASTER  
SSS DOUGLAS L DEVOS  
SSS JAMES M DODSON  
ARA DAVID F DOELLER  
CA JOHN E DONALDS II  
SSS GEORGE D DORR  
SSS THOMAS F ERICKSON  
SSS ROBERT D ESPESETH  
SSS KARL F FEUERPEIL  
SSS DAVID R FITCH  
SSS JOHN L FORREST  
SSS GLENN A FRANCKE  
SSS ROGER FRIDHOLM  
SSS KENNETH E GOETSCHIEL

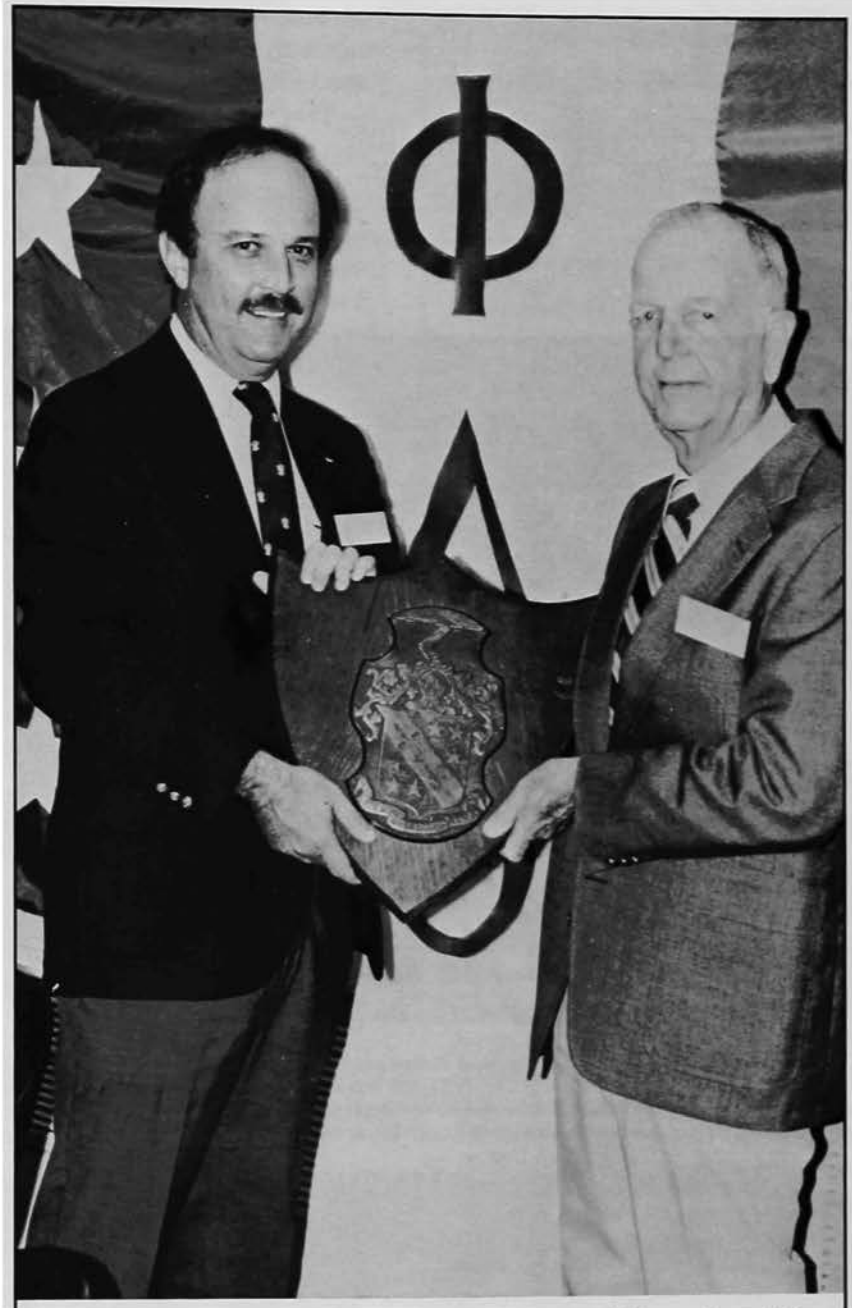

ALUMNI CLUB ACTIVITY: Bob Hoysgaard (Wisconsin '63), president of the Fort Lauderdale Alumni Club, receives a plaque from Dwight Rogers, Jr. (Florida '38) at a recent club outing.

PP JAMES E GROOTEMAAT  
ARA JOHN W GROSZ  
SSS DONALD L GUSTAFSON  
SSS THOMAS S HANSEN  
ARA JOHN B HARRINGTON  
ARA DAVID J HORNUNG  
PP ROBERT W HOYSGAARD  
SSS GEORGE D HUEBNER  
ARA DON HULL  
ARA KENNETH W JACOBS JR  
ARA WILLIAM W JAMES  
ARA MEREDITH H JELSMIA  
SSS ARVID F JOHNSON  
ARA FOREST A JOHNSON  
ARA HOWARD T KAEDING  
SSS TOM E KENKEL  
SSS JOHN C KENNY  
ARA EUGENE G KOCH  
PP STUART H KOCH  
CA WM MARSHALL LEE  
ARA WERNER L LEIPOLD  
PP BRADLEY W LOSCHING  
PP M JOHN LOVAAS  
ARA GEORGE B LUFMAN JR  
ARA DAVID L MCNARY  
ARA WALTER T MEISNER JR  
PP JOHN O MERRILL JR  
ARA WILLIAM L MEYER  
SSS LEE R MISKOWSKI  
ARA DAVID H NIEMI  
PP ROBERT C OSMUN  
SSS JAMES J PAPANDEA  
SSS STEVEN F PLATER

CA EDWARD L POHLE  
ARA HERBERT W POHLE MD  
ARA STEVEN G RINDFLEISCH  
ARA CHARLES W RISHEL  
ARA ROGER W RUMBLE  
ARA JAMES S RUNDELL  
ARA JOHN E SAVING  
ARA RALPH R SCHNEIDER  
PP CHARLES H SCHWARTING  
ARA CHARLES H SHELDEN  
SSS FREDERICK H SMITH  
CA ROBERT G STATZ  
SSS WALTER A STRINGFELLOW JR  
ARA ROBERT F SUELFLOW  
SSS JOHN TAULIEN  
ARA JOHN H TERHORST JR  
ARA THOMAS H THOMPSON 3D  
ARA ROBERT F WAGNER JR  
SSS THOMAS A WALKER  
SSS JAMES A WILL  
SSS DOUGLAS A WOOD  
ARA RAYMOND A ZANARINI

WISCONSIN BETA  
LAWRENCE UNIVERSITY

PP KENNETH F ANDERSON  
SSS RICHARD J ARENS  
SSS ROBERT H ARTHUR  
SSS BURT E ASHMAN  
ARA JOHN W BACKMAN  
CA GEORGE BANTA III  
ARA DAVID A BRAY

SSS WARREN E BUESING  
SSS ROBBIEN C CAMPBELL  
SSS WILLIAM W CERNY  
ARA KENNETH M COFFMAN  
ARA RALPH M COLBURN  
CA HAROLD H CROGHAN  
SSS MARTINUS J DYRLUD  
SSS WILLIAM L EARLE  
ARA LEE E EDSTROM MD  
ARA ALAN A EHRHARDT  
ARA BERT E ELLIOTT  
ARA FREDRIC R FLOM  
ARA RUSSELL C FLOM  
ARA THOMAS R GETTELMAN  
ARA MICHAEL G GREEN  
ARA GERALD L HALL  
ARA WILLIAM S HATTEN  
ARA WILLIAM R HOLMES  
ARA WILLIAM R HOSTETTLER  
ARA WEBSTER W HIRON  
ARA DONALD F JABAS  
ARA GARY L JUST  
ARA WALLACE C KENYON  
ARA HENRY H KIMBERLY JR  
SSS TIMOTHY P KNABE  
ARA DONALD S KOSKINEN  
ARA JERNON H LANGE JR  
ARA GEORGE S LANGER  
ARA HAROLD J LUJEDMAN  
ARA GEORGE A MATTMILLER  
SSS KENNETH M MEYER  
ARA THOMAS C MEYERS

ARA RAYMOND J MILLER  
 ROBERT T MORGAN  
 STEVEN A NEUMAN  
 CA S GEORGE NOTARAS  
 JOHN F OBERWETTER  
 ARA W HAROLD OSBORNE JR  
 JAMES T OWEN  
 SSS RICHARD F PAIN  
 ARA EARL J PATTERSON  
 PAUL A PAVLOCK  
 SSS JOHN C PEARSON  
 SSS IRVING G PETERS  
 SSS DAVID G PONSCHOK  
 RICHARD G POTTER  
 ERICH P PRESS II  
 CHARLES E RAY  
 PP ROBERT L REETZ  
 SAMUEL G REMLEY  
 DON E RUMPF  
 MARK Y RYAN  
 ARA RICHARD O SANDOW

PP GRAHAM M SATHERLIE  
 PAUL F SCHMIDT  
 RUFUS K SCHRIEBER JR  
 JAMES E SENSENBRENNER  
 DAVID R SHEPARD  
 GARY E SMITH  
 JOHN M STAPLETON JR  
 CALVIN S STOWELL  
 PP JOHN GIFFIN STRANGE  
 PP DONALD STRUTZ  
 SSS FRANK A SVOBODA JR  
 PP WILLIAM R THOMPSON  
 ARA ROBT J VANNOSTRAND  
 ERIE T VOLKERT  
 ARA WILLIAM L VOLKMAN  
 KEVIN A WALCH  
 ARA ROBERT W WEINFURTER  
 THOMAS E WILDER

WISCONSIN GAMMA  
 RIPON COLLEGE  
 SSS JOSEPH P BELANGER  
 SSS WAYNE C BOYD  
 SSS RICHARD D DECOCK  
 SSS FREDERICK A W GIRARD  
 RANDALL C GLENDINNING  
 SSS BRUCE G HASKIN  
 SSS JOHN GIFFIN STRANGE  
 SSS THOMAS F KUEHL  
 THADDEUS J MAKOWSKI  
 ARTHUR J MARTIN  
 MICHAEL G MILLER  
 DAVID A STEPHENSON  
 WALTER S STUEWE  
 JEFFREY S SZYMCAK  
 KENT E TIMM  
 DANIEL P VARBERG  
 SSS KERMIT G WEISKE

WYOMING ALPHA  
 UNIVERSITY OF WYOMING  
 SSS JOHN R ANDERSON  
 SSS DON W BAILEY  
 SSS KENNETH S BAILEY  
 ARA GORDON H BARROWS  
 PP EVERETT W BEST  
 DANIEL W BROWN  
 SSS JAMES C CASE  
 ARA ARNOLD R CROSS  
 RAYMOND E DIFELICI  
 WILLIAM L DUNCAN  
 ARA ROBERT F ERNST  
 CA EARL A FERGUSON  
 SSS WILLIAM D GRIFFITH  
 PP EDWIN S HARRISON  
 RICHARD N HULL  
 SSS DAVID A INCHAUSPE  
 SSS CHARLES M JENKINS

SSS CURT E KAISER JR  
 ROBERT N MALONEK  
 ARA JAMES R MARTIN  
 KENNETH A MCGIBBON  
 CA THOMAS L MOORE  
 ERWIN A MORLAN  
 WILLIAM K OLIVER  
 ARA CARL M OLSEN  
 ROBERT C PETERSON  
 SSS KIRKWOOD A PRITCHARD MD  
 JMW LAWRENCE S QUEALY  
 CA JOHN W RICHARDSON  
 SSS LOUIS A SEAVERSON  
 ARA TED B SHERWIN  
 WILHELM G SOLHEIM II  
 SSS WILLIAM A STOUT  
 DONALD J TAYLOR  
 SSS MARK D TAYLOR  
 WILLARD H YOUTZ



**COMMUNITY SERVICE:** One of the most visited programs of the fraternity is its community service activities. Over \$1,200 was raised by Phi Deltas at Eastern Kentucky for the ALS Association last September. The chapter sponsored its first annual golf scramble in Louisville at the Bobby Nichols Golf Course.

**INSTALLATION:** How sweet it is! Newly initiated brothers at Marshall University display their new charter designating their chapter as West Virginia Beta. Phi Delta Theta only attempts to locate on quality campuses where chances are very good that the chapter can grow and develop.



ARA—Argent Association; CA—Council Associate; JMW—John McMillan Wilson Associate; JWL—John Wolfe Lindley Associate; RMA—Robert Morrison Associate; PP—President's Panel; SSS—Sword & Shield Society; FC—Founders Club

...Continued from IFC

**Chapter Services Staffing**

John Poole, chairman of the Survey Commission, pointed out that the fraternity desperately needs a staff person to handle growth and retention of chapters. This duty is now handled by Bob Biggs, director of chapter services. "This does not give him the proper amount of time to do his job with chapters and our consultants," said Poole.

The strategic plan developed by the Council calls for a new position, assistant director of chapter services.

**Business Concerns**

Rusty Richardson, director of alumni services, also pointed out the need for additional staffing. "The alumni program is stagnant," he said. "We need to actively develop new alumni clubs. This will generate more active support for chapters.

GENERAL CONVENTION	
INCOME AND EXPENSES FOR 1988	
<b>INCOME:</b>	
\$125 x 4 installments x 165 chapters/colonies	\$ 82,500
Registration fees	\$ 27,000
<b>Total Income</b>	<b>\$109,500</b>
<b>EXPENSES:</b>	
Projected expenses for 1988	
Convention	\$155,000
<b>Net cost to General Fraternity</b>	<b>\$ 45,500</b>

"This points up the need for someone to handle things like the computer program and the liability insurance program." Both of these areas have been assigned to Richardson and they have taken so much of his time that he has not had enough time to devote to alumni affairs.

The strategic plan also asks for a position to be called the director of business affairs.

**Space Needs**

"The fraternity also has a critical need for more space, but we have little ability to expand in our present facility," stated Bob Miller, executive vice president.

Miller suggested three alternatives:

- 1—expand our present facility
- 2—rent or purchase space near-by
- 3—sell the present facility and build a new facility

"In order to expand our present facility we would need to get a variance from the City of Oxford to provide fewer parking spaces than is currently required," he said. "Our best bet might be to secure adjacent property if it becomes available."

Again, the strategic plan recommends expanding the current headquarters building.

The officers agreed that fee increases were needed. Possible increases considered were pledge fees, initiation fees, and the possible implementation of annual dues along with increased charges for the Convention Fund and the Leadership College. The intent of the last two increases would simply be to make income match expenses. ■

**FOUR-YEAR COST**

Fraternity	Initiation Fee	Pledge Fee	Ind. Dues Assmt. Y/N Amt.	Total 4-Yr. Cost	Rank
1	\$110	\$30	Y \$45/Y	\$275	15
2	\$135	\$15	N	\$150	44
3	\$ 60	\$ 0	Y/\$10/Y	\$100	50
4	\$140	\$25	Y \$45/Y	\$300	7
5	\$160	\$35	Y \$15/Y	\$240	22
6	\$ 30	\$ 0	Y \$30/Y	\$150	45
7	\$100	\$40	Y \$48/Y	\$284	12
8	\$110	N/A	N/A	\$200	35
9	\$110	\$35	Y \$45/Y	\$280	14
10	\$110	\$35	Y \$20/Y	\$215	30
11	\$100	\$20	Y \$63/Y	\$372	2
12	\$155	\$40	N	\$195	38
13	\$162	\$47	N	\$209	32
14	\$125	\$ 0	Y \$60/Y	\$305	5
15	\$ 95	\$40	Y \$38/Y	\$249	20
16	\$150	None	N	\$150	46
17	\$150	None	N	\$150	47
18	\$135	\$35	N	\$170	42
19	\$ 96	\$31	Y \$42/Y	\$295	9
20	\$ 50	None	Y \$90/Y	\$410	1
21	\$110	\$40	Y \$34/Y	\$286	11
22	N/A	N/A	Y \$25/Y	N/A	51
23	\$130	\$35	Y \$25/Y	\$240	23
24	\$100	\$25	Y \$25/Y	\$200	36
25	\$ 85	\$40	Y \$40/Y	\$305	6
26 Phi Delta Theta	\$100	\$20	N	\$120	49
27	\$145	\$40	Y \$45/Y	\$320	3
28	\$185	\$35	Y \$ 5/Y	\$240	24
29	\$150	\$25	N	\$175	40
30	\$115	\$35	Y \$25/Y	\$225	27
31	\$120	\$40	Y \$10/Y	\$200	37
32	\$150	\$25	Y \$20/Y	\$245	21
33	\$112	\$35	Y \$30/Y	\$237	25
34	\$130	\$30	Y \$20/Y	\$220	29
35	\$125	\$26	Y \$45/Y	\$289	10
36	\$ 90	\$ 0	Y \$55/Y	\$255	18
37	\$150	\$25	N	\$175	41
38	\$135	\$25	Y \$35/Y	\$300	8
39	\$ 50	\$25	Y \$40/Y	\$235	26
40	\$135	\$35	Y \$28/Y	\$282	13
41	\$ 95	\$40	Y \$25/Y	\$225	28
42	\$175	None	Y \$10/Y	\$215	31
43	\$ 85	\$45	Y \$25/Y	\$205	33
44	\$115	\$35	N	\$150	48
45	\$110	\$35	Y \$58/Y	\$319	4
46	\$140	\$25	N	\$165	43
47	\$185	\$ 0	N	\$185	39
48	\$170	\$35	Y \$20/Y	\$265	17
49	\$ 75	\$25	Y \$60/Y	\$250	19
50	\$230	—	Y \$10/Y	\$270	16
51	\$ 71.50	N/A	Y \$44/Y	\$203.50	34



# Phi Delta Theta *Official Jewelry*

*A Timeless Tradition. A Symbol of Excellence.*

## Order Form

Qty.	Style #	Description and Quality	Unit Price
_____	3305B	Official Phi Delta Theta Signet Ring, 10K Gold.....	\$260.00
_____	3305B	Official Phi Delta Theta Signet Ring, Poiara (Silver)	\$130.00
_____	275	Bicentennial Badge, Balclad®.....	\$ 12.00
_____	602	Enameled Coat-of-Arms Button, Gold Electroplate.....	\$ 5.00
_____	605	Monogram Button, Balclad®.....	\$ 5.00
_____	25	25th Anniversary Silver Legion Lapel Button, Silverplate.....	\$ 10.00
_____	50	50th Anniversary Golden Legion Lapel Button, Balclad®.....	\$ 5.00

Balclad® is a heavy gold electroplate.  
Please add \$2.00 for shipping & handling on prepaid orders.  
All prices U.S. funds.

Make payment to Phi Delta Theta  
Send check and order form to: Phi Delta Theta  
P.O. Box 151  
Oxford, Ohio 45056

Ship to: \_\_\_\_\_ Ring Size \_\_\_\_\_

Name \_\_\_\_\_

Address \_\_\_\_\_

City \_\_\_\_\_ State \_\_\_\_\_ Zip \_\_\_\_\_

Phone (\_\_\_\_\_) \_\_\_\_\_

Sub Total	
Shipping	\$ 2.00
TOTAL	



# the scroll

OF PHI DELTA THETA  
*FALL, 1988*



# Three Honored At General Convention

**A** Legion of Merit medal was awarded to Dr. W. H. Sterg O'Dell (Iowa '40) and Legion of Honor designations were given to Elden T. Smith (Iowa Wesleyan '32) and Dr. Charles E. Wicks (Willamette '47) at the Grand Banquet of the Dallas Convention this summer.

The following introductory remarks were made by President Tal Bray prior to making the presentations to each Phi:

## Dr. W. H. Sterg O'Dell

March 3, 1940 was the date this brother was initiated into the Iowa Beta chapter at the University of Iowa. He also received his master's degree at this institution and was awarded a Ph.D from Harvard University in 1949.

Following four years as a high school instructor, he became a member of the English department at Massachusetts Institute of Technol-

ogy and also served as professor of English and Dean of the College at Colorado College. He has also served as a visiting professor of English at Roberts College in Istanbul, Turkey.

In 1956, this brother joined the English department at Drexel University, where he taught literature and language until he retired in 1970 in order to travel and write.

He holds numerous memberships in various academic, technical and social organizations. He is an authority on certain types of dogs and is frequently called upon to lecture and judge at the most important dog shows.

He is known by his friends as a very agreeable and self-efacing scholar of a very high order — a warm and thoughtful person, who works quietly behind the scenes.

This brother is responsible for financing a program of placing a computer for the use of the members in the chapter at Iowa Beta.

A named scholarship in his honor is presented by the Phi Delta Theta Educational Foundation each year to a member of Iowa Beta.

He is also a member of the select group of Phis belonging to the Phi Delta Theta Educational Foundation Founders Club.

While this brother and his wife prefer anonymity in their acts of generosity, we wish, on this occasion, to publicly convey on him the Phi Delta Theta Legion of Merit. Brothers, may I present Brother W. H. Sterg O'Dell.

## Elden T. Smith

Initiated on February 16, 1929, as Bond #461, by the Ohio Beta chapter at Ohio Wesleyan University, this Phi served Phi Delta Theta in a number of positions:

President, Sigma Province, 1954-56; Scholarship Commissioner, 1958-62; Member-at-Large, General Council, 1962-64; Reporter, General Council, 1964-68; and Survey Commissioner, 1969-74.

In addition, he served as president of the fraternity Scholarship Associa-

tion and the Ohio Association of Student Personnel Administrators. He is also a member of Omicron Delta Kappa and Delta Sigma Rho.

Following 20 years on the faculty at Bowling Green State University, six years as Dean of Students, he returned to his Alma Mater (Ohio Wesleyan) as Provost, was named vice president for academic affairs that same year and was elected the 11th president in June 1962.

It was during his presidency at Ohio Wesleyan University that this brother was elected to the General Council and served unselfishly in that capacity for several years.

This brother has gained a respect and admiration for competence during his years of service both at the university and fraternity levels.

He and his lovely wife, Betty, who is now deceased, attended many Phi Delta Theta conventions

Continued on IBC...



SMITH



WICKS

Editor: Bill Dean

Business Manager:  
Robert J. Miller

Editorial Assistant:  
Mrs. Blanche Stelle

Sports Editor: Dr. John Davis, Jr.

Contributing Editors:

- Bob Biggs
- Jesse Davis
- Don Heatherly
- Ed Hooper
- Robert Hoysgaard
- Robert J. Miller
- Felix Otero, Jr.
- Rusty Richardson
- John Worsham

The Scroll (ISSN 0036-9799) is an educational journal published continuously by the Phi Delta Theta Fraternity® since 1878 as its official organ. It is now published five times a year (Fall, Winter, Spring, Summer, Summer Supplement) at Long Prairie, Minnesota. Subscription Rates: for life \$500.00 (included in initiation fee); Annual \$20.00; Single Number, \$5. Second class postage paid at Oxford, Ohio, and at additional mailing offices. Please send form 3579 for undeliverable copies to Phi Delta Theta Fraternity®, 2 South Campus Ave., P.O. Box 151, Oxford, Ohio 45056. Printed in U.S.A.

©Copyright 1988 by Phi Delta Theta Fraternity.® All rights reserved. Nothing herein may be reproduced without the express written permission of Phi Delta Theta Fraternity.

 Members College Fraternity  
Editor's Association



# the scroll

OF PHI DELTA THETA

ISSN 0036-9799

## In This Issue

### Fees Increased By Convention ..... 128

An increase in fees and the election of three first-time General Council members highlighted the 67th Biennial Convention of the fraternity in Dallas, June 23-26. **J. W. (Bill) Stitt II** (Mississippi '54) was elected president while pledge fees were raised from \$20 to \$50 and initiation fees were raised from \$100 to \$175.

### Ameritech Prospers Under Weiss ..... 138

**William L. Weiss** (Penn State '51), chairman and CEO of Ameritech, the Chicago-based parent of the Bell companies serving Illinois, Indiana, Michigan, Ohio and Wisconsin, has seen his company solidly out-perform its competitors.

### Thirty Educational Foundation Scholarships Awarded For 1988 ..... 163

**George A. Pollock** (Florida '89) won the \$2,500 Arthur R. Priest Award (see inside back cover) and 29 additional scholarships worth \$56,000 have been awarded by the Phi Delta Theta Educational Foundation.

## Departments

Directory .....	139
Busy Phis .....	140
The Chapter Grand .....	142
Alumni News .....	146
What's Going On In Phi Delta Theta .....	158
Recent Additions to the David D. Banta Library .....	161
Phis in Sports .....	164

# Fees Increased By Convention

A major increase in fees and the election of three first-time General Council members highlighted the 67th Biennial Convention of the fraternity in Dallas, June 23-26.

\*J. W. (Bill) Stitt II (Mississippi '54) was elected president of the General Council by acclamation.

\*Frank Abernathy (Richmond '60) will return to the Council for another two-year term along with first-time members Tony Ambrose (Kentucky '67), Tom Holling (Washington-St. Louis '51) and Dr. Ed Whipple (Hanover '74).

\*Following lengthy discussion and debate the Convention raised the pledge initiation fee from \$20 to \$50 and the initiation fee from \$100 to \$175.

\*Limits on chapter semi-annual fees for the Convention were raised from \$125 to \$250 and limits on chapter semi-annual fees for the Leadership College were raised from \$60 to \$100.

\*Alumni club dues were raised from \$25 to \$100.

Other candidates for the Council included Fr. David Turner (Minnesota '70), Alan Glover (Nevada '72), Stan Gilson (California-Northridge '70) and Mark Hobson (S.F. Austin '77).

The new Council elected Abernathy to serve as treasurer, Whipple to serve as reporter, and Ambrose and Holling as members-at-large.

Dr. W. H. Streg O'Dell (Iowa '40) was awarded a Legion of Merit while Legion of Honor Medals were given Dr. Eldon T. Smith (Iowa Wesleyan '32) and Dr. Charles E. Wicks (Willamette '47).

Chapters winning the top awards were Western Ontario, Housser Trophy; Mankato State, Kansas City Trophy; General Motors Institute, Found-

*The Convention raised pledge initiation fees from \$20 to \$50 and initiation fees from \$100 to \$175 along with additional raises on Convention and Leadership College fees and alumni club dues.*

ers Trophy; and the University of Florida, Harvard Trophy.

## General Officers Meeting

The general officers met on Thursday morning prior to the opening of the Convention for updates and a review of the Convention itself.

Bob Biggs (Georgia Southern '76), director of chapter services who was this year's Convention manager, went over the entire Convention calendar. He reported that the fraternity expected 166 chapters to be represented

with 550 delegates and visitors attending.

C. Tal Bray (South Florida '65), President of the GC, covered the General Council election process and Fr. David Turner (Minnesota '70), GC Reporter, gave a progress report on activities of the Council during the Biennium. The highlight of that report was the fact that 11 new chapters had been established at Southern Indiana, California-Riverside, Marshall, California Polytechnic State

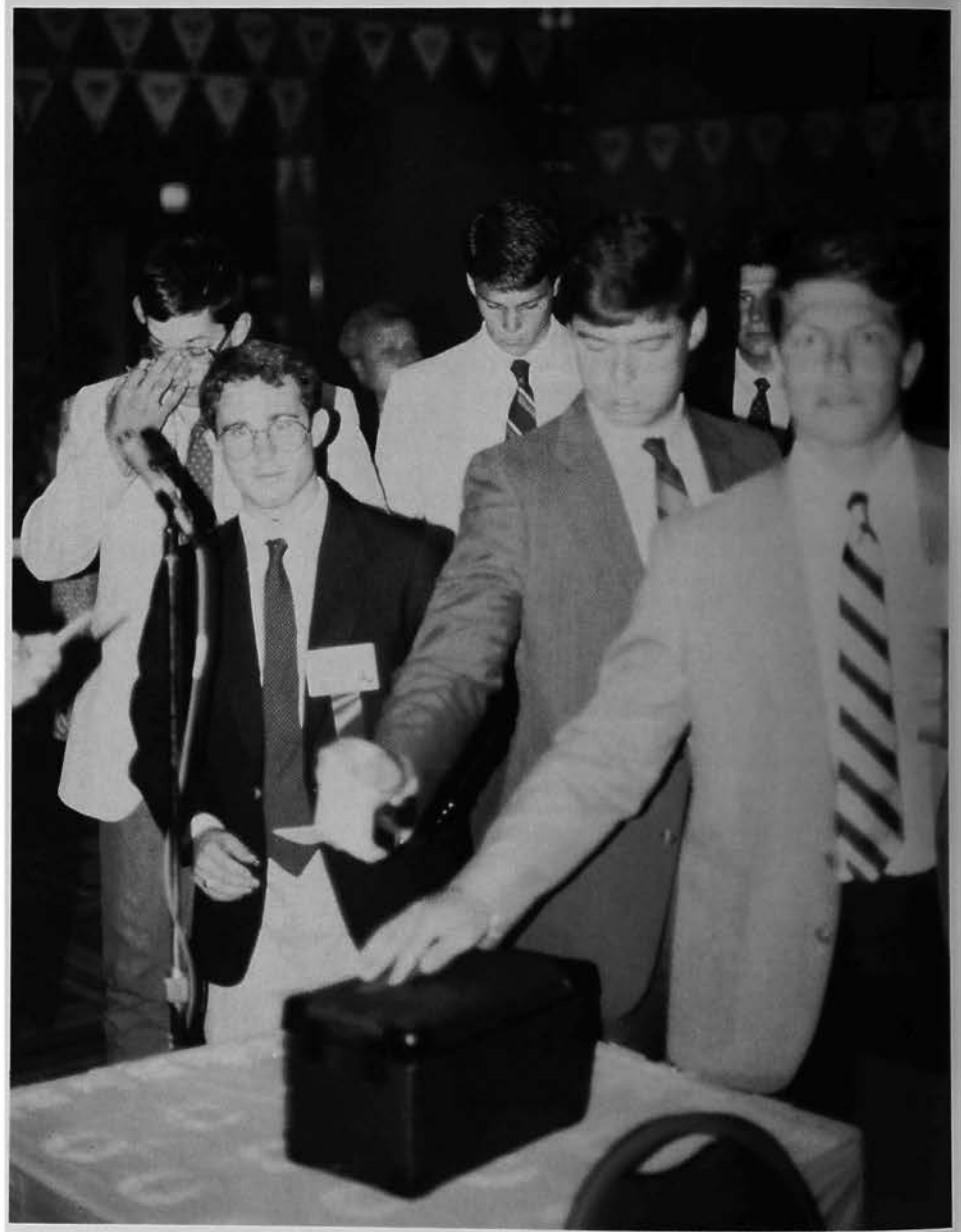



University, Florida International, West Chester University, Colorado State, the University of Victoria, California State-Chico, Rutgers, and Kent State.

Also highlighted was the new Leadership College conducted at general headquarters in the summer of 1987 and the development of a strategic long-range plan for the fraternity.

Proposed code changes were discussed by Jim Holmes (Arizona '51), chairman of the Code committee.

Stitt, GC treasurer, passed out copies of the quarterly financial report and a projected financial report as of the end of this biennium (June 30, 1988). He also passed out and discussed fact sheets relative to the fee increase proposals.

#### Opening Session

President Bray delivered a brief address at the opening session on Thursday night. He expressed thanks to the Dallas Alumni Club and especially its president, Mike Gaylor (Texas Tech '81). He also thanked Phi from Fort Worth, Arlington, Texas Zeta at TCU, Texas Kappa at UT-Arlington and Texas Delta at SMU.

He reflected on his ten years on the General Council and asked 26 chapter delegates to stand. Those 26 chapters had been added during his years as a GC member.

Bray talked about the Strategic long-range plan being reviewed by the Council and the general officers. "Some of these plans have become reality while others are still a dream," he said.

He mentioned that the Council had developed 13 specific goals to be reached in the plan. He touched on



**GENERAL COUNCIL:** (Clockwise from upper left) C. Tal Bray (South Florida '65), outgoing president of the General Council, receives a briefing from Robert J. Miller (New Mexico '50), executive vice president. Other council members include J. W. (Bill) Stitt (Mississippi '54), newly elected GC president, Fr. David Turner (Minnesota '70), and Frank Abernathy (Richmond '60).

**FORMER GC PRESIDENTS:** Tal Bray (South Florida '65) (standing far right), outgoing GC President, visits with former GC Presidents. They include **SITTING**—Emmett J. Junge (Nebraska '26), Stan Brown (Nebraska-UCLA '36), Howard E. Young (Southwestern Texas '46), Lothar A. Vasholz (Colorado '52), and Douglas M. Phillips (New Mexico '49); **STANDING**—T. Glen Cary (Texas Tech '56), Bruce F. Thompson (Minnesota '49), Dr. Charles E. Wicks (Willamette '47) and Bray.

**ALL CONVENTION PHOTOS BY CHRIS SHRADER (Miami-Ohio '82).**

the accomplishments of the Council during the biennium.

"I am impressed by the work of our volunteers," he said. "We need to remember as we look toward our 15th decade that the real importance of our fraternity is in words, feelings and ideas — those things that represent the teachings of our Bond."

He acknowledged lessons he had learned from departed brothers Hal Minnich, John Harding, Verlin Jenkins and Warren Smith.

"By 1990, whether we like it or not we will have grown to 200 plus chapters with 120 plus alumni clubs," he said. In a direct reference to the fee increases proposed at the Convention he stated that the fraternity must be willing to move forward.

"We rank 49th out of 50 fraternities in four-year cost of membership," he said. "We need to expand our headquarters staff to provide necessary services. We will present a projected operating deficit of \$42,000 for this biennium to the Convention. When we decide what to do about the Code changes calling for fee increases we must ask 'What is best for Phi Delta Theta?'" he concluded.

At the beginning of the session past presidents of the General Council were introduced. They included Emmett J. Junge (Nebraska '26), 1948-50; Stanly D. Brown (Nebraska-UCLA '36), 1966-68; Howard E. Young (Southwestern Texas '46), 1968-70; Lothar A. Vasholz (Colorado '52), 1974-76; Douglas M. Phillips (New Mexico '49), 1976-78; T. Glen Cary (Texas Tech '56), 1978-80; Bruce F. Thompson (Minnesota '49), 1980-82; and Dr. Charles E. Wicks (Willamette '47), 1982-84.

Also introduced was Dr. Eldon T. Smith (Ohio Wesleyan '32), a GC member from 1962 to 1966.

The current council members were also introduced followed by the singing of *The Star Spangled Banner* and *O'Canada*, led by a chorus from Texas Kappa. They also sang the *Doxology* and *Eternal Praise*.

George Atwell (Maryland '55) gave the invocation.

Following Bray's remarks, Gaylor, the Dallas Alumni Club president,

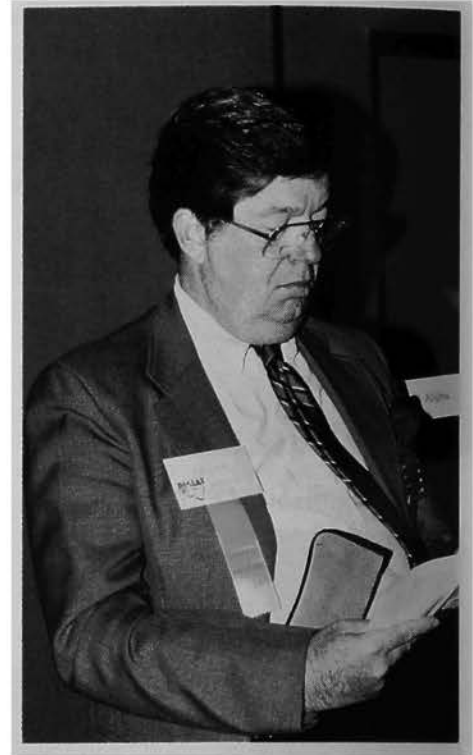

**IN THE PHOTOS:** Three first-time General Council members were elected at the Convention. They include Tony Ambrose (Kentucky '67) (top left), Dr. Ed Whipple (Hanover '74) (middle left) and Tom Holling (Washington-St. Louis '51) (top right). The convention was under the direction of Bob Biggs (Georgia Southern '76) (bottom left), director of chapter services. Providing their usual able assistance were Mrs. Imogene Rumpler, office manager, and Mrs. Joyce Baudendistel.



for each candidate be given a total of seven minutes to speak. These recommendations were adopted.

Dick Galloway (Akron '63), chairman of the Palmer Foundation, reported that there was currently \$2.6 million in the fund with \$1.7 million in 54 outstanding loans to 52 chapters. He said that six new loans had been given this year with 11 pending. The Foundation has voted to raise the maximum loan from \$75,000 to \$100,000 on both first and second mortgage loans. Interest rates remain 6% on second mortgage loans and 8% on first mortgage loans.

Bray announced that Bruce Thompson and David Norman (SMU '89) had been appointed parliamentarians of the Convention. He presented a gift of General Council robes in memory of Martha Bray (his deceased mother), Hal Minnich, John Harding, Verlin Jenkins and Warren Smith.

#### Code Changes

Most of the Code changes took place at the Friday morning session. Jim Holmes (Arizona '51), chairman of the Code Committee, introduced various committee members who placed the proposed changes before the Convention.

After a lengthy debate and the defeat of three proposed amendments, the delegates passed the proposed fee changes by a vote of 182 to 34. The changes raise the pledge fee from \$20 to \$50 and the initiation fee from \$100 to \$175.

Another change which would have given the General Council the power to determine on an annual basis by July 1 a fee adjustment not to exceed five percent of both fees was tabled.

The delegates then voted to raise the \$125 semi-annual cap on charges to the chapters for delegate expenses to the Convention to \$250 by a vote of 179 to 15. They voted to raise the semi-annual \$60 cap on expenses charged the chapter for delegates to attend the Leadership School to \$100 by a vote of 181 to 13.

By a unanimous vote the delegates added the Canadian Scholarship Foundation delegate to the list

read a welcome from Texas Governor William P. Clements and presented Bray with a Texas flag.

Bob Fitzpatrick (Maryland '58), Convention warden, explained the work of the Wardens Committee and asked for cooperation from all delegates.

The candidates for the General Council were introduced just prior to the closing of the session.

Earlier the delegates heard several committee reports. Bob Heister (Pittsburgh '76), chairman of the committee on credentials, reported that his committee had met with ten delinquent chapters and recommended that they be seated at the Convention. The recommendation was adopted.

Weldon Schaefer (Texas Tech '59), chairman of the procedures committee, reported that his committee recommended that delegates must vote for all unfilled vacancies on each ballot in the General Council election and that a candidate must receive 50% of the vote to be elected. They also recommended that nominators

**KEY ROLES:** (clockwise) Playing key roles in the Convention were consultants Rob McInnes (Dalhousie '85), Doug Quick (Franklin '86) and Jeff Dillon (Kearney '87) along with Head Warden Bob Fitzpatrick (Maryland '58) and Rusty Richardson (Tampa '80), director of alumni services.



of voting delegates at the Convention and made the change effective immediately.

A motion to make changes to Section 106 dealing with officers' expenses to the Convention was tabled, as was a change to Section 125.2 to create an Educational Foundation representative in each chapter.

The only change that was defeated was a proposal to allow chapters to incorporate with the written consent of the General Council. Although the vote was 121 to 51 in favor it lacked the necessary three-fourths vote to pass.

#### Free Enterprise Luncheon

Former Texas Congressman Jim Collins (SMU '37) was presented the Nance-Millett Award by Bray at the Free Enterprise Luncheon Friday at noon.

The award, given by Dr. John D. Millett (DePauw '33) and the late James J. Nance (Ohio Wesleyan '23), honors an individual who has made an outstanding contribution to the free enterprise system.

Collins reflected on his 50 years in the fraternity. "Phi Delta Theta has been an absolute inspiration to my life from the very beginning," he said.

He urged the delegates to develop a code of life. "Draw up a blueprint," he said. "Learn from the past, live in the present and build for the future. Too much emphasis is placed on living in the present."



**ACTIVITY:** There was plenty of activity scheduled for the ladies (top) who attended the convention. On June 17 the Dallas Alumni Club arranged for all delegates and visitors to attend the Mesquite Rodeo in Mesquite, TX (middle). Mike Gaylor (Texas Tech '80) (right) was in charge of the host committee of the Dallas Alumni Club.

He told the gathering that success in business is not achieved by just being lucky. It takes dedication and hard work. He illustrated his point by describing the careers of two highly successful Dallas businessmen — Trammel Crow and H. Ross Perot.

"Know your business from the ground up," he said. "Then, be a







**HOUSSER TROPHY:** J. Fred Green (Toronto '30) presents Mike Darendinger (Western Ontario '89) with the Houser Trophy.



**HARVARD TROPHY:** George Pollock (Florida '89) receives the Harvard Trophy from Dr. Ed Whipple (Hanover '74).

good salesman." He urged the young Phi Deltos to "be a straight arrow." "Don't take drugs," he admonished. "If you don't have the will power to stay off drugs, you don't have the ability to lead."

"Rush was one of the greatest experiences I had in the fraternity. It was a great opportunity. It teaches you how to sell."

Collins is currently the president of Consolidated Industries, Inc., which is active in timber and cattle.

Prior to the remarks by Collins, several awards were presented.

Lothar Vasholz (Colorado '52) presented the Silver Legion award, recognizing 25 years of membership in the fraternity, to Ed Hopper (Akron '65), John Poole (North Carolina '65) and Tony Ambrose (Kentucky '67).

James C. McCarthy (Tampa '82) presented the Religious Life Trophy to Utah. Runner-up chapters were Texas Tech, GMI and Dalhousie.

John Budack (Minnesota '57) presented scholarship awards to the chapters who finished first in grades on their respective campuses. They included Central Florida, Georgia College, Union, Florida, Texas Tech, California-Riverside, Kentucky, Colgate, Rutgers, Wyoming, GMI, LSU-Shreveport, Mankato, University of the Pacific, Southwest Missouri, Southwestern Louisiana and Emporia State.

Jim Burra (California State-



**KANSAS CITY TROPHY:** Mike Senden (Mankato '89) is congratulated by Tom Holling (Washington-St. Louis '51) and Roger Rumble (Wisconsin '59) on his chapter's winning the Kansas City Trophy.

**FOUNDERS TROPHY:** Eric Beckeman ('90) and John Groetelaars ('90), representing GMI, are congratulated by Tony Ambrose (Kentucky '67) after their chapter won the Founders Trophy.





**LUBBOCK TROPHY:** Bill Dean (Texas Tech '61) presents the Lubbock Trophy to Eric Beckeman ('90) and John Groetelaars ('90) of GMI.

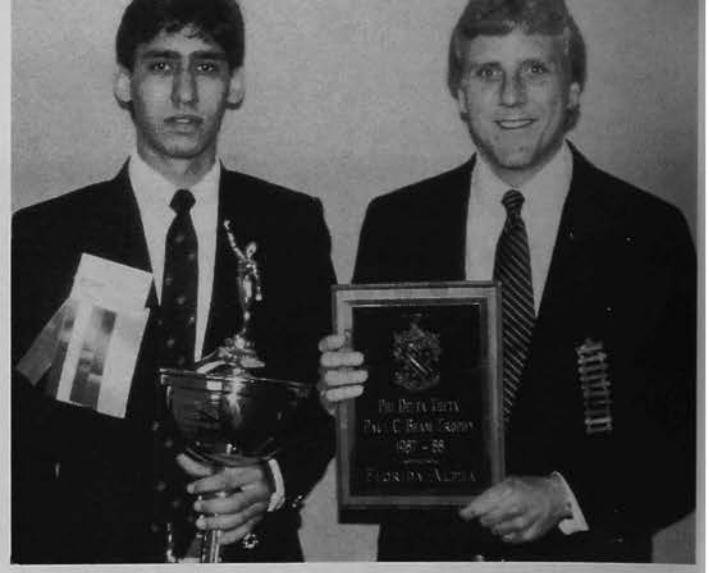

**BEAM TROPHY:** Cline Young (Vanderbilt '77) awards the Paul C. Beam Trophy to George Pollock, Jr. (Florida '89).

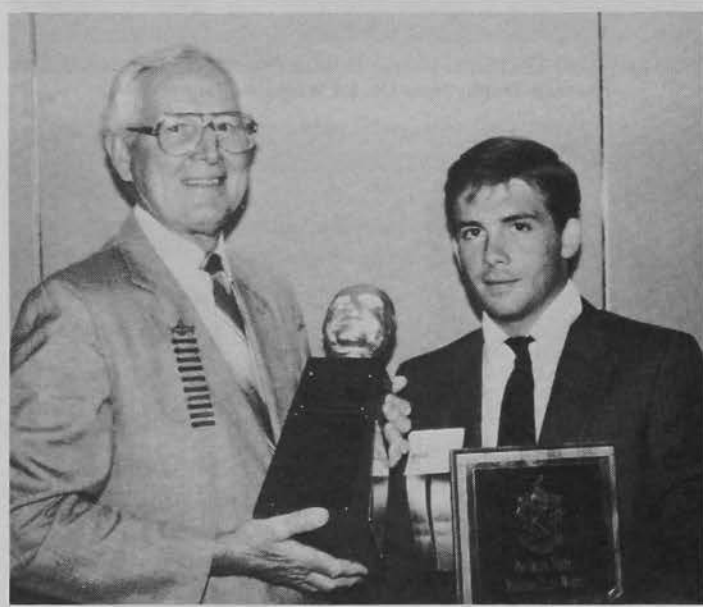

**WHITE AWARD:** Oliver Samuel (Kansas '48) presents the William Allen White Award for the Best Chapter Newsletter to Derek Huseboe (Drake '88).

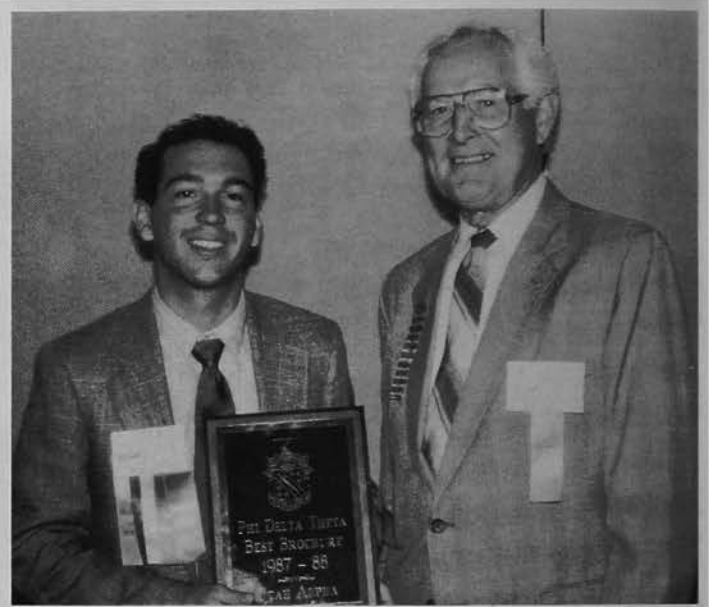

**RUSH PUBLICATION:** Todd Wakefield (Utah '89) receives the plaque for the Best Rush Publication from Oliver Samuel (Kansas '48).

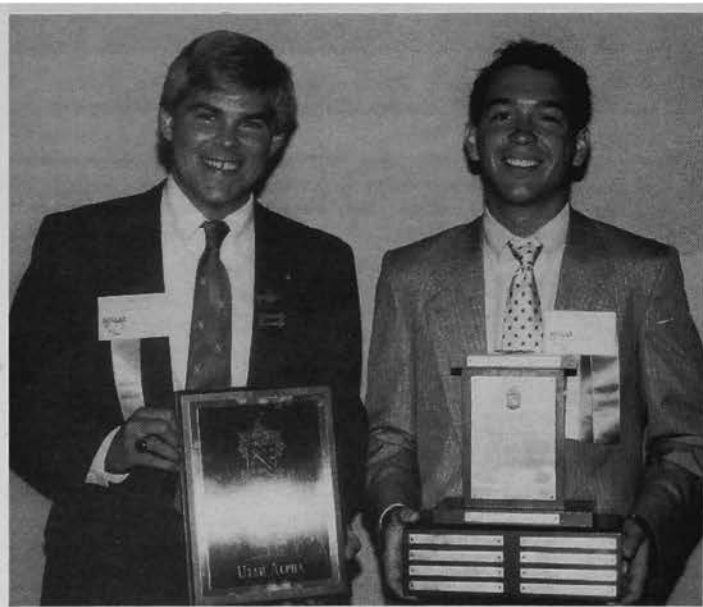

**RELIGIOUS LIFE AWARD:** James McCarthy (Tampa '82) presents the Religious Life Award to Todd Wakefield (Utah '89).



**BROWN TROPHY:** Stan Brown (Nebraska-UCLA '36) presents the Stan Brown Trophy to Stuart Brooks (DePauw '89).



**DALLAS TROPHY:** Rob LaMaster (Texas Tech '79) presents the Dallas Trophy to Utah delegates Todd Wakefield ('89) and David Bean ('89).



**ST. LOUIS TROPHY:** Cary Buxton (Butler '73) presents the St. Louis Trophy to GMI delegates John Groetelaars ('89) and Eric Beckeman ('89).

Northridge '67) gave Sound Learning awards to Kearney State, Nebraska, Emporia State, Dalhousie, Iowa State, Utah, Miami-Ohio, Arkansas and Indiana.

Cary served as master of ceremonies.

#### Leadership Workshops

The rest of the afternoon was spent in leadership workshops consisting of two sessions with ten presentations each session.

The first sessions included "Community Service," Cline Young; "Retreat Planning," Bob Roberts; "Hazing Issues," Bob Fitzpatrick; "Publications," Bill Dean; "Communication Skills," Cary Buxton; "Working With Chapter Advisers," Carl Stages; "Rush Programs," Sparky Reardon; "Survey Commission," John Poole; "Sexual Harassment," Arby Dickert; and "Palmer Fund Information," Dick Galloway.

The second round included "Alumni Relations," Dean; "Scholarship Programming," Dr. Wicks; "Hazing Issues," Fitzpatrick; "Kitchen Management/Employee Relations," Stages; "Chapter Finances," Reardon; "Leadership Skills," Buxton; "Survey Commission," Poole; "Substance Abuse (Alcohol/Drugs)," Dickert; "House Corporations/Legal Issues," Stan Gilson; and "Pledge Programming," Roberts.

Additional workshops were given for chapter advisers and alumni club delegates.

A brief session followed in which Reardon outlined ways for the delegates to take back with them to their chapters the ideas and inspiration obtained from the Convention.

That evening the delegates were



**SOUND LEARNING TROPHY WINNERS:** Delegates accepting Sound Learning awards for their chapters included: **SITTING**—Jim Burra (California-Northridge '67) (presenter), Tim Bachle (Kearney '89), Jerry Smith (Nebraska '90), Mike Doyle (Emporia '89), and Andrew Snow (Dalhousie '89); **STANDING**—Steve Stanzel (Iowa State '90), Todd Wakefield (Utah '89), John Guy (Miami-Ohio '89), Lee Covington (Arkansas '89) and George Vittori (Indiana '89).



**COMMUNITY SERVICE CITATIONS:** Delegates receiving community service citations for their chapters included **SEATED**—Alfred Means (Georgia Tech '89), Curtis Bowden (UC-San Diego '88), Andrew Snow (Dalhousie '89), Paul Andrascik (McGill '89), Bill Trousdale (MIT '90), Michael Fimiani (South Florida '89), Steve Stanzec (Iowa State '90), Joseph Zaffuta (IUP '89), Cline Young (presenter); **SECOND ROW**—Mark Haas (Auburn '89), John Guy (Miami-Ohio '89), Mark Moreland (Kansas '89), James Duffie (UT-Arlington '88), Mark Kriskovich (University of Pacific '89), Mike Daerendinger (Western Ontario '89), Lee Covington (Arkansas '89), Rich Shorten (Colgate '89); **THIRD ROW**—David Norman (SMU '89), Pete Simpson (Virginia '89), Phillip Carpenter (Randolph-Macon '89), Craig McKenzie (Lamar '89), Tim Bachle (Kearney '89), David Callis (Westminster '91), Todd Wakefield (Utah '89), and Rick Franlin (Southwest Missouri '89).



**GOLD STAR WINNERS:** Delegates representing chapters that won a Gold Star included: **SITTING**—Bill Trousdale (MIT '90), Walter Zuchold (Ashland '89), Curtis Bowden (California-San Diego '89), Paul Andrascik (McGill '89), Matthew Perkins (Marshall '89), Parrish Chapman (S.F. Austin '90), Phillip Carpenter (Randolph-Macon '89), Tim Bachle (Kearney '89), Steve Stanzer (Iowa State '90), and Eric Beckeman (GMI '90); **SECOND ROW**—John Groetelaars (GMI '90), Stephen Fogle (Western Maryland '90), Steven Katz (Cornell '89), Edward F. Hopper (presenter), Mike Daerendinger (Western Ontario '89), Mark Detrick (University of Pacific '89), Mark Kriskovich (University of Pacific '89), John Barber (Westminster '89), Mike Senden (Mankato '89), Patrick Fox (Rutgers '90), James Duffie (UT-Arlington '88), Doug Talley (Texas Tech '88), and George Pollock (Florida '89); **THIRD ROW**—Toby Trujillo (California-

Davis '90), Mark Snyder (San Jose '90), Joseph Zaffuta (IUP '89), Brett McMillan (California-Riverside '89), John Guy (Miami-Ohio '89), Daniel Bolger (Chicago '89), Michael Fimiani (South Florida '89), Ken Jones (Cincinnati '90), James Bullis (North Dakota '89), Tim Beranek (South Dakota '90), and Gregg Branum (Indiana '90); **FOURTH ROW**—Rick Franklin (Southwest Missouri '89), Todd Wakefield (Utah '89), Peter Ronchetti (Vermont '90), Russell Pangborn (Stanford '89), Philip Newell (Emporia State '91), Colton McArthur (Kansas State '89), Richard Wortman (Arizona '89), Thomas Dowd (LSU-Shreveport '89), Kris Zwycewicz (Penn State '89), Greg Bott (Washington-St. Louis '89), Andrew Snow (Dalhousie '89), Robert M. Fuller (Tennessee Tech '89), Louis Boldt (Lawrence '88) and Reid Morrison (Southwestern-Texas '90).



**GHQ WINNERS:** Delegates from chapters winning the Headquarters Trophy included **SEATED**—Robert J. Miller (presenter), Reid Morrison (Southwestern-Texas '90), Mike Senden (Mankato '89), Mark Kriskovich (University of Pacific '89), James Duffie (UT-Arlington '88), Bret McMillan (UC-Riverside '90), Bill Trousdale (MIT '90), Walter Zuchold (Ashland '89); **SECOND ROW**—John Moss (Gettysburg '89), Mark Schneider (California-Northridge '89), Mike Daerendinger (Western Ontario

'89), Mike Fimiani (South Florida '89), George Vittori (Indiana '89), Charles Pride (Western Kentucky '89), Rick Wayne (Arizona State '90), John Guy (Miami-Ohio '89); **THIRD ROW**—Greg Bott (Washington-St. Louis '89), Tommy Dowd (LSU-Shreveport '89), George Pollock (Florida '89), Colton McArthur (Kansas State '89), Jim Bullis (North Dakota '89), Matthew Perkins (Marshall '89), and Louis Boldt (Lawrence '88).

the guests of the Dallas Alumni Club at a rodeo in Mesquite, Texas.

### Nominations

The nominating process and balloting for the General Council took place on Saturday morning. Stitt was elected by acclamation following his nomination by Oliver Samuel (Kansas '48) with seconds by Michael Dennis (Mississippi '89), and Vasholz.

Abernathy was nominated by Cary with seconds by Holmes, Jim Palmer (Richmond '89), Paul Kienzle (Duke '89), Felix Otero, Jr. (Kent '89), and Jonathan Harris (Toronto '86).

Ambrose was nominated by Thompson with a seconding speech by Dan Bradley (Kentucky '89).

Gilson's name was placed in nomination by Carl Stages (LSU '81). Seconding speeches were made by Chris Lapple (California-Northridge '81), George Vittori (Indiana '89), and Don DuShane (Oregon '65).

Glover was nominated by Brown. Todd Wakefield (Utah '89) and Chris Zwycewicz (Penn State '89) gave seconding speeches.

Hobson was nominated by Young with seconding speeches by John Srofe (Miami-Ohio '55), Parrish Chapman (S.F. Austin '80), Kevin Dreiling (Wichita '89) and Stephen Fogle (Western Maryland '90).

Holling's name was placed in nomination by George Notaras (Lawrence '53). Seconding speeches were given by Junge, Grant Loree (Toronto '70), Rick Franklin (Southwest Missouri '89), Bob Ingels (Illinois '81), Mike Dierks (TCU '89), and Russell Pangburn (Stanford '89).

Fr. Turner was nominated by Jim Ostry (Illinois '90) and Tom Piechura (Minnesota '89).

Dr. Whipple was nominated by Dr. Wicks. Seconding speeches were given by Arby Dickert (Clemson '80), Robert Batson (Alabama '89), W. Edwin Tranter III (Hanover '89) and Doug Talley (Texas Tech '88).

While ballots were being counted a formal opening of a chapter meeting was conducted by members of

Continued on page 167...



**SILVER STAR WINNERS:** Delegates representing chapters that won a Silver Star included: SEATED—Chuck Poore (South Dakota '61) (presenter), Ed Tranter (Hanover '89), Joseph Pomroy (Union '90), Michael Dennis (Mississippi '89), Mark Moreland (Kansas '89) and John Zenker (Oklahoma '90); SECOND ROW—Jim Ostry (Illinois '90), Craig McKenzie (Lamar '89), David Viavada (Northwood '89), and Roger Tillman (Eastern Kentucky '90).



**IMPROVEMENT CITATIONS:** Delegates representing chapters that won Improvement Citations included: SEATED—Joe Belanger (Ripon '75), (presenter), Pete Westphalen (Ohio Wesleyan '90), Mike Law (Manitoba '90), David Norman (SMU '89), Daniel Cross (Central Florida '89), Jerry Smith (Nebraska '90), Miles Dierks (TCU '90), Stuart Brooks (DePauw '89); SECOND ROW—Rick Wayne (Arizona State '90), Rich Shorten (Colgate '89), Clayton Looney (Washington State '88), David Bryan (Alberta '89), Barry Sproul (West Chester '88), James Cullen (Iowa Wesleyan '89), and Derek Huseboe (Drake '88); THIRD ROW—Dan Bradley (Kentucky '89), Charlie Palecek (Oklahoma State '90), Scott Strehli (Texas '89), Steve Unkel (Valpariso '90), Steven Wright (Mercer '89) and Charles Pride (Western Kentucky '89).



**SCHOLARSHIP TROPHY WINNERS:** Delegate accepting scholarship trophies for their chapters included: SITTING—John Budak (Minnesota '57) (presenter), Daniel Cross (Central Florida '89), Steve Banks (Georgia College '89), Joseph Pomroy (Union '90), George Pollock (Florida '89), Doug Talley (Texas Tech '88) and Bret McMillan (California-Riverside '90); SECOND ROW—Dan Bradley (Kentucky '89), Richard Shorten (Colgate '89), Patrick Fox (Rutgers '90), Chris Hill (Wyoming '90), John Groetelaars (GMI '90) and Eric Beckeman (GMI '90); THIRD ROW—Tommy Dowd (LSU-Shreveport '90), Mike Senden (Mankato '89), Mark Kriskovich (University of Pacific '89), Rick Franklin (Southwest Missouri '89), Dwayne Cormier (Southwestern Louisiana '89) and Philip Newell (Emporia '91).

# Ameritech Prosperes Under Weiss

When the breakup of AT&T took place in 1984 analysts generally yawned at Ameritech (American Information Technologies Corporation), the Chicago-based parent of the Bell companies serving Illinois, Indiana, Michigan, Ohio and Wisconsin.

They aren't yawning anymore.

The primary reason is the leadership of William L. Weiss (Penn State '51), chairman and CEO. Ameritech began by solidly out-performing her competitors and turned in the highest return on equity and earning per share of any of the seven regional Bell firms the first year following divestiture.

## Decentralizing

The Weiss style is one of decentralizing authority, easier said than done in a company of 75,000 employees. "People don't go off in any way they please," he said. "There is a carefully managed balance that emphasizes innovation."

He meets monthly with the presidents of the five operating companies and twice a year sits down with them and other Ameritech officers for several days to review policy.

He is viewed by those inside and outside the company as a "nice guy who is also a very good businessman." Insiders describe him as a patient listener who weighs everything, makes a decision and then goes on to the next problem or concern.

An industry veteran says, "He is tough but fair and I like that. He sets targets. His companies have had continuous bond upgrades, he's met earning objectives, and demonstrated nice dividend growth." (*The Wall*

*Street Transcript* 6-16-86). As a result of his leadership *The Wall Street Transcript* named him as winner of the top Gold Medal Award in the telephone utilities industry for 1984 and followed that with its 1985 Silver Award.

## Conservative Approach

*Crain's Chicago Business* (4-8-85) credited Ameritech's initial success to its conservative new business direction. "Instead of getting involved in business ventures outside the phone business as many other Bell Companies did, Ameritech concentrated on what it does best — phone service."

"By resisting the siren call of businesses outside telecommunications, Ameritech has positioned itself for long-term growth in high-margin segments of its core business, without cutting off its chances to enter new fields at a later — and more profitable — date," the Chicago business publication stated.

Weiss grew up in western Pennsylvania where his father was a partner in a grocery store. He attended Penn State where he became a member of Phi Delta Theta.



WEISS

## Early Career

He began his career in 1951 when he joined Bell of Pennsylvania. He rose through that company's management ranks, becoming a vice president in 1973. He was named vice president of operations for Wisconsin Telephone (now Wisconsin Bell) in 1976, president of Indiana Bell in 1978 and president and chief executive officer of Illinois Bell in 1981. He was appointed chairman and chief executive officer of Illinois Bell in 1982, and served in that capacity as chairman and CEO-designate of Ameritech until the divestiture on Jan. 1, 1984.

He was named as a 1984 "Achiever" by *USA Today* and was added to Financial World's CEO Honor Roll that same year. Penn State named him a Distinguished Alumnus for 1986.

He serves on the boards of such corporate giants as Quaker Oats, USG and Continental Illinois.

Ameritech is widely viewed as one of the most progressive holding companies, especially in terms of competition and cost-based pricing, all of which add the weight of credibility to Weiss's stances. (*Communications Week*, 12-14-87).

Illinois Bell Telephone Co. and Indiana Bell Telephone Co. were the first to tailor rate high-end centrex services to specific customers and Ameritech was the first to implement a workable rate structure for local measured service. In the Chicago metropolitan area, residences and businesses pay only for the phone service they use—no more, no less. (*Communication Week*, 12-14-87.)

## Critic of Regulation

Weiss has been a constant critic of U.S. District Judge Harold H. Greene's decision to maintain the business restrictions the divestiture agreement places on the Bell companies. He regularly takes federal regulators to task in public speeches because he feels the courtroom is not an effective place to understand and create policies that deal with the issues.

But then, he also criticized AT&T

for centralizing authority and taking decision-making far away from customers.

Fortunately, he has done a lot more at Ameritech than talk.

Weiss is a trustee of a number of institutions, including the Commit-

tee for Economic Development, Northwestern University, Museum of Science and Industry, Chicago Symphony Orchestra and Lyric Opera of Chicago. He is chairman of the Commercial Club of Chicago's Information Industry Council, a director of the Chicago Council on

Foreign Relations and a member of the Business Roundtable and the Conference Board.

He served two years as a U.S. Air Force officer. He and his wife, Jo, live in Chicago, and have three grown children. ■

## ★ DIRECTORY ★

### THE PHI DELTA THETA FRATERNITY

*Incorporated under the laws of the state of Ohio, March 12, 1881*

Founded at Miami University, Oxford, Ohio, December 26, 1848, by Robert Morrison, John McMillan Wilson, Robert Thompson Drake, John Wolfe Lindley, Andrew Watts Rogers, and Ardivan Walker Rodgers



**LIVING PAST PRESIDENTS OF THE GENERAL COUNCIL:** Emmett J. Junge, (1948-50), 3901 S. 27th St., 9 Bishop Square, Lincoln, NB 68502; Clem E. Bininger, (1960-62), 2456 N.E. 26th Ave., Ft. Lauderdale, FL 33305; Stanley D. Brown, (1966-68), 1890 S. Marsh Ave., Reno, NV 89509; Howard E. Young, (1968-70), 2755 Essex Terrace, Houston, TX 77027; Wade S. Weatherford, Jr., (1970-72), P.O. Box 729, Gaffney, S.C. 29340; John D. Millett, (1972-74), 1121 Olde Farm Road, Oxford, OH 45056; Lother A. Vasholz, (1974-76) Union Central Life Ins. Co., Box 179, Cincinnati, OH 45201; Douglas M. Phillips, (1976-78) 3400 Ave. of the Arts, Apt. G-124, Costa Mesa, CA 92626.; T. Glen Cary, (1978-80), P.O. Box 670681, Dallas, TX.; Bruce F. Thompson, (1980-82), 3400 Plaza VII, 45 S. 7th St., Minneapolis, MN 55402. Charles E. Wicks (1982-84), 3222 NW Gumwood Dr., Corvallis, OR 97330. Robert S. Dinkel, (1984-86), The Provincial Courts Bldg., 323 6th Ave., S.E., Calgary, Alberta, Canada T2G 4V1; C.T. Bray, (1986-88), 1014 Coral St., Tampa, FL 33602

**LIVING PAST MEMBERS OF THE GENERAL COUNCIL:** Frank S. Wright, Florida '26, 319 Clematis St., West Palm Bch., FL 33401; Donald M. DuShane, Sr., Wabash '27, 965 East 23rd Ave., Eugene, OR 97405; Elden T. Smith, Ohio Wesleyan '32, 400 Freedom Square, Apt. J101, Seminole, FL 33542; Ted Maragos, North Dakota '55, P.O. Box 1356, Grand Forks, N.D. 58201. David Turner, Minnesota '70, St. Procopius Abbey, 5601 College Road, Lisle IL 60532; H. Laird McGreger, Dennison '51, 400 Blue Bonnet Drive, Finley, OH 45840

### OFFICERS

#### THE GENERAL COUNCIL

**President**—J. W. Stitt II, P.O. Box 471, Yazoo City, MS 39194  
**Treasurer**—Frank H. Abernathy, Jr., 3820 Augusta Ave., Richmond, VA 23230  
**Reporter**—Dr. Edward Whipple, Office of Student Life, P.O. Box 2907, University of Alabama, Tuscaloosa, AL 35487-2907  
**Member-at-Large**—Anthony H. Ambrose, Lloyd & McDaniel, 700 Meidinger Tower, Louisville, KY 40202  
**Member-at-large**—Thomas L. Holling, 543 Olive Court, Webster Groves, MO 63119

#### GENERAL HEADQUARTERS STAFF

2 South Campus Avenue, Oxford, Ohio 45056  
Telephone—513-523-6345

**Executive Vice President**, Robert J. Miller  
**Director of Chapter Services**, Robert A. Biggs  
**Director of Alumni Services**, William R. Richardson

**Chapter Consultants**, Jeffrey A. Dillon, Norman E. Allen, Abraham L. Cross, Jay L. Peterson

**EDITOR OF THE MAGAZINES**—Editor of *The Scroll* and *The Palladium*, Bill Dean, Box 4648 Tech Station, Lubbock, TX 79409

**REPRESENTATIVE TO THE N.I.C. HOUSE OF DELEGATES**—C. T. Bray, 1014 Coral St., Tampa, FL 33602

**THE SURVEY COMMISSION**—Chairman, John Poole, 5517 Shadowbrook Dr., Raleigh, NC 27612; Donald M. DuShane, Jr., 2272 Fairhill Lane, San Jose, CA 95125; S. George Notaras, McCready & Keene, Inc., 7941 Castleway Drive, P.O. Box 50280, Indianapolis, IN 46250; James C. Holmes, 795 S. Adams, Birmingham, AL 48011; T. Glen Cary, P.O. Box 670681, Dallas, TX 75367; Robert J. Miller, *ex officio*.

**PHI DELTA THETA EDUCATIONAL FOUNDATION TRUSTEES**—Chairman, H. Laird McGregor, 400 Blue Bonnet Dr., Findlay, OH 45840; Robert J. Miller, President, P.O. Box 151, Oxford, OH 45056; J. Don Mason, 1062 Hillcrest Dr., Troy, OH 45373; T. William Estes, Jr., Box 120187, Nashville, TN 37212; James C. Holmes, 795 S. Adams, Birmingham, AL 48011; Roger H. Cerne, 7690 Mountain Ash Dr., Concord Township, OH 44060; Marvin J. Perry, 4101 Howard Ave., Kensington, MD 20895

**CANADIAN PHI DELTA THETA SCHOLARSHIP FOUNDATION**—George W. Bridgen, 49 Frater Ave., Toronto, Ont., Canada M4C 2H5; Judge Robert S. Dinkel, 323 6th Ave., S.E., Calgary, Alberta, Canada, T2G4V1; J. Fred Green, 6 Hillcrest Ave., St. Thomas, Ont., Canada N5P2J8; Arni C. Thorsteinson, 2B 221 Wellington Crescent, Winnipeg, Manitoba, Canada R3M0A1; Michael Deacon, 694 Francis Rd., Burlington, Ont., Canada L7T 3X7; Donald Smith, 43 Cedar St., R#2, Caledon, Ont., Canada LON 1C0; Donald Mortin, 107 Metcalf St., St. Thomas, Ont., Canada N5R3K6; Robert J. Miller, Exec. Vice Pres., Phi Delta Theta Fraternity, P.O. Box 151, Oxford, OH 45056

**WALTER PALMER FOUNDATION ENDOWMENT TRUSTEES**—Richard E. Galloway, 89 South Hametone Rd., Akron, OH 44321; Philip M. Young, 21070 W. Wagar, Rocky River, OH 44116; A. P. Leary, Woodward, Griffiths, 41 N. Main St., Chagrin, OH 44022

**FRANK J. R. MITCHELL SCROLL ENDOWMENT FUND TRUSTEES**—Nelson Hall Layman, Chairman, 516 S. Park Ave., Hinsdale, IL 60521; Wallace B. Behnke, 411 S. Elm, Hinsdale, IL 60521; Lawrence W. Gougler, 523 Hoyt Lane, Winnetka, IL 60093; Kenneth P. Smith, 611 Woodland Ave., Hinsdale, IL 60521; Thomas L. Holling, 543 Olive Court, Webster Groves, MO 63119; Robert J. Miller, P.O. Box 151, Oxford, OH 45056.

**HOUSING COMMISSIONER**—Stanley D. Brown, Chairman, 1890 S. Marsh Ave., Reno, NV 89509.

**PUBLIC RELATIONS COMMISSIONER**—A. Cline Young, 811 Rusk Suite 1200, Houston, TX 77002

**SCHOLARSHIP COMMISSIONER**—Edward G. Whipple, The Office of Student Life, P. O. Box 2907, University, AL 35486

# BUSY PHIS



## IN BUSINESS

### BOARD ROOM

•**ROGER M. FLYNT** (Mississippi '61) has been elected to the South Central Bell board of directors. He is a senior vice president for corporate functions relating to regulatory, legislative and industry matters at SCB's Birmingham, AL headquarters.

•**ROBERT E. ALLEN** (Wabash '57) (see *Scroll* cover story, Spring '88) has been selected as the new chairman and chief executive officer of American Telephone & Telegraph Co.

•**CHARLES A. MCCORMACK** (TCU '63) has been elected to the board of directors of the National Bank of Fredericksburg, TX. He is president of Rappahannock Construction Co. Inc., a general contracting firm he founded in 1974.

•**JOSEPH D. WILLIAMS** (Nebraska '50), chairman and chief executive officer of Warner-Lambert Company currently serves on the board of AT&T, Shell Oil Company and J.C. Penny Company, Inc. along with Warner-Lambert.

•**PHILLIP L. GRAVENGAARD, JR.** (Ohio State '68) has been appointed to the board of directors of United L-N Glass, Inc. located in Versailles, KY. He is currently director of international marketing and sales for LOF's OE Automotive Products Group.

### PRESIDENTIAL SUITE

•**CHUCK CRARY** (North Dakota '77) is president of The Crary Company of West Fargo, ND, a manufacturer of farm equipment. The company also has diversified and developed products in other industries including fireplaces, stoves and exercise equipment.

•**GEORGE HOWARD** (Nebraska '49) has been elected president and chief executive officer of Lincoln Mutual Life Insurance Co. in Lincoln. He has been on the staff since 1966 and was most recently secretary-treasurer and chief investment officer.

•**GARRETT FITZGIBBONS** (North Carolina '50) has been named president and CEO of MSC Technologies, Inc. in Santa Clara, CA. He brings more than 30 years of experience in computer industry sales and marketing to the position.

•**JAMES H. RENIERS** (Oklahoma '64) has been named president of Mud Gas Technology Corp., Houston. He worked for Franklin Supply Co. for 13 years in technical, sales and management capacities, served as vice president, marketing for MacDonald Tubular Co., and most recently headed a

supply firm.

### VP'S DESK

•**MICHAEL A. NORRIS** (Randolph-Macon '72) has been promoted to executive vice president of Murata Business Systems. He has been vice president, operations for the nationally known facsimile marketer.

•**WILLIAM "BILL" GOLDEN** (South Florida '71) has been named vice president and chief financial officer of the Rocky Mountain Region's largest independent name brand appliance and electronics dealer.



\*NORRIS



\*GOLDEN

•**PHILLIP E. COBB** (Ohio State '66) owns and operates three restaurants in the Dallas area. They include The San Francisco Rose, St. Martin's and the Tejas Cafe.

•**JOHN C. STEBBINS** (Iowa State '70) is the owner of Fine Homes Unlimited, a Vista, CA design-build and general contracting firm. He conducts national owner-builder seminars. His most recent weekend seminar was entitled "Everything You Need to Know to Build Your Own Custom Home" in March.

•**PETER F. PETERSEN** (Syracuse '56) has been promoted to vice president and general manager of Consumer Products Division of the A. H. Robins Company in Richmond, VA.

### BUSINESSMEN ALL

•**JOHN FARLEY** (Arizona State '65) is opening a new men's store, John Farley Clothiers in Newburyport, MA. The store



\*GRAVENGAARD



\*REIERS

will be a specialty men's clothing store.

•**DICK EHRIG** (Washington-Seattle '81) has been named an account executive by Ehrig and Associates, the Seattle-based advertising, marketing and public relations firm. He has been a television account executive with KING Broadcasting.

•**H. PRYOR BLACKWELL** (Texas Tech '83) has been named a partner in the Trammell Crow Company in Dallas. He joined the firm in 1984 and has been a marketing principal. He is a member of the Dallas Area Industrial Development Association.



\*EHRIG



\*BLACKWELL

•**ALLAN LANTHIER** (McGill '69), a partner with Arthur Young, Clarkson Gordon, Montreal, has recently been appointed to the taxation advisory committee of Arthur Young International, and to the Canadian joint committee on taxation (an advisory group to government, represented by a member of the Canadian Bar Association and the Canadian Institute of Chartered Accountants).

•**KIRK T. COVINGTON, CARLOS J. GARCIA AND MIKE J. TATTERFIELD** (all Indiana '87) have recently started working for Peat Marwick as assistant auditors in the firm's Dallas office. ■

### PROFESSIONAL POSTS

•**LOVETT BENNETT, JR.** (Georgia Southern '78), formerly of Neville & Neville, has recently joined the firm of Callaway, Neville & Brinson as a partner, and the firm has opened an office in Statesboro, GA.

•**JERRY J. BURGDORFER, ESQ.** (Indiana '80) has become a partner in the Chicago law firm of Adams, Fox, Adelstein & Rosen, where he concentrates in corporate and securities law.

•**DAVID A. ECKSTINE** (Richmond '78) has recently been appointed chief financial officer of Certified Mortgage Corporation. The mortgage banking firm is headquartered in Cary, NC with offices throughout the state.



•**ROB MILLER** (Clemson '76) an associate with RHPMHR Architects in Atlanta, has recently been named the architect on the Nabisco Company's Atlanta Bakery. The bakery was first built in 1939 and the project is designed to give it a face-lift. The bakery assumed a showcase role when Nabisco decided to move its corporate headquarters to Atlanta.

•**DEAN HANSELL** (Denison '74) has just been elected into the partnership of LeBoeuf, Lamb, Lieby & MacRae law firm in Los Angeles. He has also recently been named to the national advisory committee of the National Institute for Citizen Education in the Law.

•**L. STANLEY CHAUVIN, JR.** (Kentucky '57), a partner in the Louisville law firm of Barnett & Alagai, has been nominated to become president-elect of the American Bar Association. His nomination will be presented to the ABA's House of Delegates, when it meets in Toronto, Canada, in August.

•**JEFF AUSTIN** (Texas '60), president of the First National Bank in Jacksonville, TX, has been elected president of the Texas Bankers Association. In addition to being on the boards of several East Texas banks, he is also a director of the Houston branch of the Dallas Federal Reserve Bank.

#### HONORED

•**JAMES W. MCLAMORE** (Cornell '46) and his wife Nancy have been presented with the Robert W. Laidlaw Humanitarian Award at the Epilepsy Foundation of South Florida's Candlelight Ball.

•**ARTHUR WILLIAM JEFFERIES** (Toronto '38), the founding president of Canadian Friends of Schizophrenics and currently president of the World Schizophrenia Fellowship has received the citizenship award.

•**WILLIAM O. WEAVER** (Iowa '27) was recently honored by being chosen by the Wapello Iowa Chamber of Commerce as its outstanding citizen for the year 1987. He was further honored by the city council when a street was named after him — "Weaver Boulevard." This is in recognition of his 40 years of service as secretary-treasurer of the Wapello Development Corp. He is also the author of a book — "Hail to the Chief — True Tales of Old Wapello."

•**JAMES H. TROYER** (Hanover '55) is one of nine senior professional sales representatives of Smith Kline & French Laboratories to receive the major pharmaceutical firm's sixth annual Directors' Award for significant contributions to their profession as well as to SK&F.

•**JOSEPH F. COOK** (Akron '50), a partner in the law firm of Amer. Cunningham and Brennan Co. in Akron, was the guest of honor at a reception hosted by his law partners and associates in the 20-member firm's newly remodeled offices. The reception was held June 9.

•**KENNETH D. HANSEN** (New Mexico '55), senior water resources engineer for the

Portland Cement Association in Denver, has been selected "Civil Engineer of the year" for 1988 by the Colorado Section of the ASCE.



\*COOK



\*HANSEN

#### IN THE ARTS

•**JOHN FEIGHT** (Florida '63) has accepted an invitation from Dr. Svyatoslav N. Fyodorov, director of the Moscow Research Institute of Eye Microsurgery, to paint in the internationally recognized hospital. He is the founder of the Foundation for Hospital Art, Inc., and has painted over 3,000 murals in 150 hospitals in the past 13 years.

•**JOHN FELD** (DePauw '84) was recently promoted to associate producer for the CBS television soap opera "Guiding Light." He supervises the entire production staff, coordinators and assistants to the producer, making all final departmental decisions.

•**J. TOM WATSON** (Florida '41) (see *Scroll*, Spring, 1987) will soon have a new book out entitled "Sex and the Christian Teen, 101."

#### IN GENERAL

•**WOODIE HALL** (Idaho '30) has seen more than 125 of his clever creations manufactured for sale. Hundreds of newspapers, magazines, radio stations and TV stations have featured his unique ability to transform an idea into a product. He lives in Lake San Marcos, CA.

#### IN EDUCATION

##### FACULTY AND STAFF

•**DR. FRANK MEYER** (Nebraska '51), professor of physical education and recreation at Catawba College, received the Phi Epsilon Award in April. The award goes to the person the organization believes has been of significant value to the campus community through outstanding character, leadership and participation in extracurricular activities.

•**JOHN R. JENKINS** (MIT '84) has been selected for a fellowship during his second year at the University of Virginia Medical School under the auspices of the American Heart Association. He selected a laboratory which was studying basic electrophysiological properties of the atrioven-

tricular Node in the heart and the results of his experiments have been accepted for publication in the May 1988 issue of *Circulation Research*.

#### LOYAL ALUMNI

•**WILLIAM WINTER** (Mississippi '44), governor of Mississippi from 1980 to 1984, has been appointed to serve on the board of directors of the American Association of Community and Junior Colleges for three years as a public member of the board.

•**J. LAWRENCE WILSON** (Vanderbilt '58), Vanderbilt trustee and vice chairman and director of corporate business at Rohm & Haas Co. in Philadelphia, is the 1988 recipient of the Distinguished Alumnus Award presented by the Vanderbilt School of Engineering.

•**RICHARD MOODY** (Ohio State '76), president of Moody-Woodley Management Corporation in Kettering, OH, has been selected to serve as chairperson of the Miami Valley Regional Campaign committee for Ohio State. He will lead the Dayton area effort in the university's five-year campaign to raise \$350 million.

#### IN GOVERNMENT

•**KEN SMITH** (Lehigh '61) has been elected mayor of Bethlehem, PA. He is the first Republican elected in two decades. He is a past president and current trustee of the Chapter House Association at Lehigh.

•**TIM SEELIGER** (Texas Tech '87) is working for Congressman Tom DeLay (22nd district of Texas) in Washington, D.C.

•**RODNEY SMITH** (Nebraska '46) has been appointed district judge in the 8th Judicial District of Nebraska. He has a private law practice in South Sioux City and served on the Dakota County Board of Commissioners in 1979 and 1980.

•**RICHARD MILLS** (Davison '50) has recently retired as a city commissioner in Fort Lauderdale, FL after 15 years of service. He is with Merrill Lynch in Fort Lauderdale.

•**CARL STAGES** (LSU '81), Theta province president, has been appointed Undersecretary of Management and Finance by Louisiana Secretary of State W. Fox McKeithen. He previously served in this department under **JAMES H. "JIM" BROWN** (SMU '63) from 1980 to 1984.

•**ROY T. GRIMES** (Texas Tech '53), who retired last spring as principal of Hutch-



\*HALL



\*GRIMES

inson Junior High School after 34 years of service, was recently elected to a six-year term as a member-at-large of the board of trustees of the Lubbock, Texas, independent school board. ■

## IN THE ARMED SERVICES

### PROMOTED



**COST**  
 RICHARD W. COST (Syracuse '64) has recently been selected for promotion to captain in the U.S. Naval Reserve. He is currently drilling as commanding officer VTU-0411, and as a member of the reserve policy steering group of the Naval Sea Systems Command of the Space and Naval Warfare Systems Command. He is vice president of the Independent College Fund of New Jersey. ■

### IN GENERAL

● **DAVE WHITEHEAD** (Indiana '89) was recently honored as Indiana's Army ROTC Cadet of the Month for November, 1987.

● **T. D. SMITH** (Indiana '89) recently completed his training for the Ranger Challenge team for the Indiana Army ROTC.

● **LT. COL. MICHAEL MASTERSON** (Washington State '60) never returned from a bombing mission over communist territory in Laos on Oct. 13, 1968 and is still listed as Missing in Action. He was the subject of a recent NEA release written by former classmate Tom Tiede. ■



**CRUISE:** Two Phis and their wives met while on the Royal Cruise Line ship the Golden Odyssey on a two-week tour of China and the Orient. They are Richard D. Powers (Kansas State '50) and Burton L. Moore (Idaho '29) and their wives, Barbara Powers and Clara Moore.

# ★ ★ THE CHAPTER GRAND ★ ★

*Names in The Chapter Grand are listed in alphabetical order by name of school where chapter is located. Date and place of death are given if known.*

#### Akron

**JAMES BERNARD BOLES** ('55) died Aug. 19, 1987 in Akron.

\* \* \*

**ROBERT M. ERWINE** ('33), 76, died May 4 in Portage Lakes, OH. He was a Coventry school-teacher for three years, and superintendent of schools in Coventry for 33 years.

#### Alabama

**ALEXANDER GIBSON** ('26) died Oct. 17, 1987. Survivors include two Phi nephews, John A. Hand, Jr. (Alabama '57) and Robert W. Shepherd (Alabama '59).

#### Allegheny

**GEORGE L. HABERMAN** ('33) died Jan. 3 in Bellaire, FL. Survivors include a Phi brother, Frederick W. (Allegheny '30).

#### Auburn

**JOHN M. HOLLOWAY** ('34) died Jan. 11 in

Montgomery, AL. Survivors include a Phi son, Kent L. (Auburn '64).

#### Butler



**GRAVES**

**ROBERT HARRISON GRAVES** ('37) died March 5 in Nokomis, FL. He served as a commander in the Coast Guard in World War II and the Korean conflict. He was a long-time realtor in Indianapolis and had lived in the Sarasota area since 1978. Survivors include a Phi son, Roy Danner (Butler '64).

\* \* \*

**JOHN W. HOOPINGARNER** ('37) died April 11, 1987 in Mill Valley, CA.

\* \* \*

**GEORGE E. LANGSTON** ('36) died Jan. 23 in Monticello, IN. Survivors include a Phi cousin, Robert Tiddel (Butler '54).

#### California

**MICHAEL SEAN LEARY** ('88) died March 6 in Mountain View, CA.

#### Centre

**ROBERT W. ROBERTSON** ('25) died March 9 in Paducah, KY. Survivors include a Phi son, Robert Wintersmith (Centre '63), a Phi cousin, Samuel R. Wells (Centre '33) and a Phi nephew, Frank G. Robertson, Jr. (Georgia Tech '71).

#### Chicago

**JAMES WALTER LANTZ, JR.** ('38) died March 19 in Rancho Mirage, CA. He had been executive vice president of the Lincoln Symphony Orchestra and senior vice president - sales, and member of the board of trustees, Bankers Life Nebraska in Lincoln. He was a pilot in the U.S. Army Air Corps during World War II.

\* \* \*

**RAYMOND WILSON** ('16) died Feb. 29 in Pikesville, MD.

#### Cincinnati

**OLIVER K. FASSETT** ('22), 91, died March 15 in Hutchinson, KS. He joined National Cash Register Co. as a salesman in Hutchinson in 1923, served in several positions and became company

manager at Wichita in 1940. He had lived in Hutchinson since 1966. He was a U.S. Army World War I veteran and was a Mason and a Rotarian. Survivors include a Phi son, **James O.** (Kansas State '50).

\* \* \*

**JAMES KNOX POWNALL** ('36), 72, died Feb. 3 in Fort Lauderdale, FL. He was the owner of the J. K. Pownall architectural firm who designed Fort Lauderdale's International Swimming Hall of Fame. He also designed several projects for the Broward School Board. Survivors include a Phi brother, **G. T.** (Cincinnati '32) and a Phi cousin, **Douglas R. Aldrich** (Northwestern '43).

\* \* \*

**PETER C. SCHOLTMAN** ('56) died Nov. 11, 1987 in Cincinnati.

Colby

**ELLIOT THORP HATCH** ('30) died March 18 in Pemaquid, ME. Survivors include a Phi cousin, **Milton C. Tibbetts** (Colby '45).

\* \* \*

**CHARLES E. TOWNE** ('28) died Feb. 22 in Waterville, ME.

Colgate

**GORDON N. ANDERSON** ('51) died Jan. 23 in Tujung, CA.

\* \* \*

**ORVILLE N. LEWIS, JR.** ('36) died March 12 in Sun City West, AZ.

\* \* \*

**KENNETH D. SHEARER, JR.** ('28) died Feb. 2 in Carrboro, NC.

Colorado

**FRANK B. STREATOR** ('18), 93, died March 26 in Salt Lake City. He was the former president of Streator Chevrolet Co. and former president of the Salt Lake Area Chamber of Commerce. He worked for several Denver auto dealerships before moving to Salt Lake City in 1926, when he started Streator Chevrolet. He also served on the boards of the YMCA and Tracy-Collins Bank. He was president of the Utah Automobile Dealers Association three times. He earned his pilot's license in 1940 and flew for some 35 years.

\* \* \*

**DON E. TRINDLE** ('30) died April 1 in Loveland, CO.

\* \* \*

**AUGUST F. WERNER** ('62) died Feb. 3 in Laguna Beach, CA.

Colorado College

**ALLAN RAMSEY HICKERSON, JR.** ('51), 56, died Dec. 31, 1987 in Englewood, CO. He had been associated with Wedbush Securities and was a Rotarian. He was a member of the Colorado Air National Guard from 1951 to 1963.

Davidson

**HENRY S. FRIERSON** ('27), 82, died Feb. 20 in Elberton, GA. He was retired from Frierson Oil Company. He served in the U.S. Army in World War II with the rank of major. Survivors include a Phi son, **James N.** (Tulane '46) and a Phi nephew, **Joseph C. Frierson, Jr.** (Georgia '66).

\* \* \*

**WILLIAM B. HAWKINS, JR.** ('32), 77, died March 30 in Dillon, SC. He was a former member of the state House of Representatives from Dillon County. He was a local attorney and was a member of the American and South Carolina Bar Associations. He also served as a member and vice chairman of the University of South Carolina trustees. He was a veteran of the Army Air Corps and a retired Air Force Reserves lieutenant colonel.

DePauw

**WILLIAM EDWARD TURNER** ('43) died May 7 in Vero Beach, FL. He was a well known

local radio personality, civic leader and retired owner of Vero Travel Service. Survivors include a Phi brother, **George Richard Turner** (DePauw '32).

Dickinson

**WILLIAM TRUMAN GORDON, III** ('35) died April 5 in Carlisle, PA. He was retired from C. H. Masland and Sons after 35 years of service. He was a Rotarian and the vice president of the Chamber of Commerce as well as a member of the Public Relations Society of America and a director of the local YMCA.

Florida

**ROBERT R. HENRY** ('49), 59, died Nov. 20, 1987 in Hollywood, FL. He had retired a year ago as president of Di-Mar Industries, a gravel pit and paving operation where he worked for 32 years. He was considered a Hollywood pioneer.

Franklin

The Rev. Dr. **DONALD E. LAGLE** ('42), 68, died Dec. 25, 1987 in Nashville. He was a Navy lieutenant veteran of World War II. He graduated from McCormick Theological Seminary in 1952 and served Presbyterian Churches in Richmond and Indianapolis, IN; Brandenton and Deerfield Beach, FL; and Columbia, Johnson City and Nashville, TN. He was moderator of the Synod of the South in 1985. He served on the board of trustees of Tusculum College, Greeneville, TN for six years and was past president of the Johnson City, TN Kiwanis Club.

LAGLE

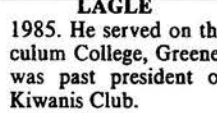

**NORMAN LLOYD** ('35) died Nov. 4, 1987 in Indianapolis. He had been a technician at Detroit Diesel Allison Division of General Motors Corporation for 33 years, retiring in 1974. He was a Mason. Survivors include a Phi son, **William C.** (Indiana '63).

Georgia

**MILLER T. LYNDON** ('37), 72, died April 7 in Macon, GA. He was a retired salesman for L.J.L. Truck Center. He was a graduate of infantry school at Fort Benning, GA and served as a lieutenant during World War II. He was awarded the Combat Infantry Badge.

Georgia Tech

**DANIEL D. STRONG** ('45) died Feb. 5 in Ormond Beach, FL. Survivors include a Phi son, **Daniel** (Auburn '73), a Phi nephew, **Willard L. Strong, Jr.** (Florida State '82), and two Phi uncles, **Willard Webster Krauss** (Georgia Tech '27) and **Daniel L. Krauss** (Georgia Tech '28).

\* \* \*

**ERNEST SHAW THARPE** ('38), 73, died Jan. 30 in Atlanta. He spent most of his professional life as a mortgage banker. He was senior vice president of Tharpe and Brooks in Columbus and president of that firm in Atlanta. Later he was president of First South Homeowners Company, Inc. He was a Rotarian and was active in Boys Club work. He retired from the U.S. Navy after 20 years of service with the rank of captain.

Hanover

**THEODORE R. WILLIAMS** ('30) died Sept. 5, 1987 in Indianapolis.

Idaho

**J. GARRETT PLATT** ('25), 87, died Feb. 11 in Sun City, AZ. He served in the U.S. Marines and later became district manager of the American Cancer Society Administration in Los Angeles. He moved to Sun City in 1983. He was a member of the Shrine. Survivors include a Phi nephew, **John S. Platt** (Idaho '58).

Lt. Col. **VICTOR E. WARNER** ('35) died Feb. 26, 1987 in Sun City Center, FL. Survivors include a Phi brother, **Charles** (Idaho '35).

Illinois

**HENRY K. FOX** ('24) died in February in Pelham, NY.

\* \* \*

**RANDOLPH G. LUNDEEN** ('56), 72, died



Feb. 26 in Richmond, VA. A native of Bloomington, IL and long time resident and businessman in Rockford, IL, he had moved to Charlottesville, VA several years ago. He completed U. S. Air Force pilot training and served four years on active duty following graduation. He became managing partner in The Blackhawk Gasket Company in Rockford and then relocated to Charlottesville. He continued to manage family farms in Illinois and was active in local community affairs.

LUNDEEN

Iowa

**JAMES WALTER LANTZ, JR.** ('38), 71, died March 19 in Palm Desert, CA. He was a retired Bankers Life Nebraska senior vice president and former executive vice president of the Lincoln Symphony Orchestra Association.

Iowa

**DWIGHT CARTER RICE** ('37) died March 19 in Cincinnati.

Iowa State

**DONALD L. VOGEL** ('60) died March 13 in Omaha, NE.

Iowa Wesleyan

**GEORGE W. BARRICKLOW** ('48), 61, died Feb. 6 in Decatur, IL. He was an independent wholesale milk distributor for 25 years, retiring in 1977. In recent years he was the head research chemist for a soil testing service in Decatur. He was a veteran of World War II. Survivors include a Phi brother, **F. M.** (Iowa Wesleyan '51).

Kansas State

**CECIL F. ARENS** ('34) died March 9 in South Bend, IN. Survivors include a Phi son, **Max Quinin** (Kansas State '68).

Knox

**ROBERT EASTMAN** ('35), 73, died May 19 in Kewanee, IL. He joined the People's Bank in Kewanee in 1935 and was employed there until 1939 when he became a bank examiner for the FDIC. After serving in the Army Air Force in World War II he continued with the FDIC until 1950 when he returned to the People's Bank. He was the retired president of the bank at the time of his death. He was a Rotarian and was active in the Chamber of Commerce, the YMCA and the Kewanee Hospital board of trustees. He was also active in the Easter Seal Society and was a Mason and a member of Elks Lodge.

\* \* \*

**ROBERT R. MARINER** ('41), 68, died May 18 in Galesburg, IL. He operated a family business, Kellog, Drake and Co., until 1966. He owned and operated Doyle's Gift Shop from 1966 until 1986. He also was associated with Continental Clothing Co. from 1966-1973. Since 1986, he had worked in the development office at Knox. He was the youngest person to serve as president of the Galesburg Chamber of Commerce in 1952. He was a Rotarian and active in Boy Scouts. He served in the U. S. Air Force for five years.

Lafayette

**WILLIAM HENRY CLECKNER** ('24), 85, died Feb. 3 in Harrisburg, PA. He was a retired vice president and manager of the Harrisburg

Hardware Co., Inc. He was a member of the West Shore and Harrisburg Chamber of Commerce. Survivors include a Phi son, William H., III (Lafayette '51) and a Phi nephew, Clarence B. Markel, Jr. (Gettysburg '50).

**Lawrence**

**JOHN WILLIAM BACKMAN** ('41) died Jan. 21 in Oak Park, IL.

\* \* \*

**RUFUS K. SCHRIBER, JR.** ('36) died April 2 in Neenah, WI. Survivors include a Phi son, William T. (Lawrence '71), a Phi brother, Thomas M. (Lawrence '37), and a Phi cousin, Charles Schriber (Williams '41).

**Manitoba**

**WARREN J. CARLETON** ('37) died March 29 in Toronto.

**Maryland**

**GEORGE D. SMITH** ('59) died Jan. 20 in Salisbury, MO. Survivors include a Phi cousin, Larry T. Parker, III (Maryland '65).

**Miami-Ohio**

**WILLIAM HENRY HIESTAND** ('23), 86, died March 16 in Eaton, OH. He was a native and lifelong resident of Eaton and was president and chairman of the board of the Preble County Bank from 1955-81. He had been associated with the bank since 1924. He was a trustee of Miami from 1964-68 and a member of the board of the alumni association from 1969-72. He financed a seminar room, the Hiestand Room, in McGuffey Hall. He originated the Eaton Chamber of Commerce and the Eaton Community Chest. He was also a charter member of the Eaton Rotary Club and served as president and district governor. Survivors include two Phi sons, William Welsh (Miami '48) and Allan Andrew (Miami '54).

\* \* \*

**RICHARD P. RAISH** ('40) died Aug. 1, 1987 in Bellevue, OH.

**Michigan**

**EARL V. MOORE** ('12), 97, died Dec. 28, 1987 in LaJolla, CA. He was the oldest living alumnus of Michigan Alpha and the only surviving member of Sphinx and Michigama Honor societies.

**Minnesota**

**COL. ERIC ALEXANDER ERICKSON, JR.** ('53), 56, died on Jan. 25 in Bloomington, MN. He retired after 35 years of Army service from his final assignment as Deputy Commander of Fort Bragg, NC in 1983 and was honored at a retirement ceremony then. He entered the service in the North Dakota National Guard. He was later commissioned a 2nd Lt. of Artillery from ROTC at Minnesota. He served in the famous 82nd Airborne Division, Special Forces and XVIII Airborne Corps. He was a master parachutist with more than 300 parachute jumps. He served as chapter adviser at Minnesota from 1976 to 1980. Survivors include a Phi son, Eric, Jr. (Minnesota '78).



**ERICKSON**

He was a master parachutist with more than 300 parachute jumps. He served as chapter adviser at Minnesota from 1976 to 1980. Survivors include a Phi son, Eric, Jr. (Minnesota '78).

\* \* \*

**PAUL V. HOERR** ('16), 94, died July 11, 1987 in Bloomington, MN. After graduation he served in the Norton-Harges Ambulance Service which was attached to the French army before the U.S. declared war in Germany in 1917. He later joined the U.S. Army Air Corps as a pilot. After the war he and a younger brother managed three Mankato, NE theaters for the Mankato Amusement Co. and later they had a car dealership.

\* \* \*

**GREGORY HAROLD JOHNSON** ('72) died April 10 in Slayton, MN.

**Mississippi**

**CHARLES ROBERT BURKELY** ('52) died Oct. 10, 1987 in Grenada, MS.

\* \* \*

**RICHARD A. DARDEN** ('28), 81, died Feb. 20 in Yazoo City, MS.

\* \* \*

**ROBERT D. PORTWOOD, JR.** ('36) died April 11 in Gulfport, MS. Survivors include a Phi son, James B. (Mississippi '68).

**Missouri**

**JAMES W. ALLEE** ('28) died Jan. 27 in Tallahassee, FL. Survivors include a Phi son, James Galt (Florida State '63).

\* \* \*

**JOSEPH F. AMMATELLI, JR.** ('81) died early in 1988 in Ft. Collins, CO.

**New Mexico**

**JAMES ANTHONY MAHONEY** ('49), 67, died Jan. 27 in Albuquerque. Following a stint as a crew chief who schooled bombardiers and pilots in the Army Air Corps during World War II he became the project engineer for the Electromagnetic Pulse Test Facility, generally known as the Trestle Project, in Albuquerque. He distinguished himself over the last 25 years of his life as a world-famous hybridizer and iris show judge. He was regional vice president for the American Iris Society from 1980 to 1983. He was a registered civil engineer and land surveyor in New Mexico and a life member of the American Society of Civil Engineers.

**North Carolina**

**HENRY BOSWORTH DARLING, JR.** ('37), 71, died March 10 in Palo Alto, CA. He received his BA from VMI in 1938 and chose a military career. He was commissioned a 2nd Lieutenant in the Air Force in 1939 and advanced through the ranks to colonel in 1948. He resigned from the service in 1950 having earned an MBA from the Harvard Graduate School of Business in 1948. He settled in Augusta where he succeeded his father as president of Henry Darling, Inc., a Chevrolet dealership, in 1950. In 1956 he moved to Guadalajara, Mexico but returned to the states after the death of his wife. He became an instructor of economics at Arkansas, an assistant professor of business at Texas A&I in Laredo and later returned to Arkansas to gain his PhD.

\* \* \*

**TAUL BRADFORD WHITE** ('34) died Jan. 11 in Memphis. After serving in the U.S. Army from 1942 to 1945 he returned to Wake Forest for a year and then joined the faculty at Memphis State teaching in its speech and drama department, which he co-founded. He was director-producer of the Memphis Shakespeare Festival for ten years and was cited for outstanding service.

**North Dakota**

**LYNN C. BARFUSS** ('83), 26, died Oct. 3, 1987 in Leonard, ND.

\* \* \*

**JOSEPH L. LUDWIG** ('31) died Jan. 10 in Newport Beach, CA. He finished medical school in Chicago in 1936 and practiced in that area before becoming a Naval Flight Surgeon during World War II. He returned to practice in Los Angeles, Crenshaw District, and during the next 25 years became the first team doctor for the Los Angeles Rams (1948-51). He had a consuming interest in the validity of the American political system and developed a huge library of political history. He was chairman of the legislative committee of the AMA and once debated Walter Reuther on the floor of the Senate. He was very active in the AMA and other medical associations. He moved his practice to Newport Beach in 1970 and re-introduced house calls to that community.

He was also active in the Phi Delt alumni group in Orange County. Survivors include two Phi grandsons, Davis T. Pillsbury (Colorado '86) and Patrick J. Pillsbury (Colorado '88), and two Phi nephews, Larry L. Shane (North Dakota '61) and Robert J. Gilmour (North Dakota '50).—Wayne Shaffer

\* \* \*

**JAMES E. OLSON** ('50), 62, died April 18 in Short Hills, NJ. He was the chairman and chief executive officer of American Telephone and Tele-



**OLSON**

graph Co. (see *Scroll*, cover story, 1987). He joined the Bell System as a splicer's helper in Grand Forks, ND at the age of 17 and moved through the ranks into an assortment of middle management positions before becoming president of Indiana Bell in 1972 and president of Illinois Bell in 1974. In 1977, he became an AT&T vice president and moved to its New York headquarters. He was made president and CEO in June, 1985. He was described as a take-charge type person who made AT&T more aggressive and cost-conscious. Survivors include a Phi brother, Nyer O. (North Dakota '40).

**Northwestern**

**HENRY E. SCHWARTZ** ('45) died March 30 in Bay City, MI. Survivors include a Phi son, Arthur L. Schwartz (Case-Western Reserve '42).

\* \* \*

**JAMES S. TATMAN** ('27) died Feb. 17 in Winchester, KY. Survivors include a Phi brother, George S. (Northwestern '25) and a Phi nephew, Marcus C. Mason (Northwestern '61).

**Ohio**

**KENNETH P. JONES** ('34), 76, died April 17 in Fort Myers, FL. He was co-founder and co-owner of Athens Building Materials from 1946-73 and helped build the Athens Elks Lodge in 1962-63. He earlier had taught and coached at Athens High School.

\* \* \*

**GEORGE F. WILLIAMS** ('31), 78, died Sept. 25, 1987 in Toledo, OH. Survivors include a Phi brother, John E. (Ohio '29).

**Ohio State**

**WALTER J. CRAMER** ('36) died April 1 in Dayton, OH.

\* \* \*

**A. GLENN MCCLELLAND** ('34) died March 2 in Columbus, OH. Survivors include a Phi brother, Leland S. (Ohio State '36).

\* \* \*

**DONALD V. UNVERFERTH** ('66), 43, died Jan. 8 in Columbus, OH. He was the starting quarterback for Ohio State in the mid-1960s and was the research director of the cardiology division at OSU's department of internal medicine. He quarterbacked the Buckeyes in 1963-64-65 and led the team in total offense each year and still ranks No. 2 in passing yardage. He went to medical school following graduation and became the director of Ohio State's first heart transplant team while occupying the first chair of the James Hay and Ruth Jansson Wilson professorship in cardiology.

**Ohio Wesleyan**

**ROBERT WILSON HANNA** ('36) died Feb. 8 in Pawleys Island, SC.

**Oklahoma**

**MARVIN HAYNES** ('22) died March 27 in Ada, OK.

\* \* \*

**ERNEST E. NOLEN, JR.** ('34) died Aug. 23 in San Antonio.

### Oregon

**EDWIN I. CONGLETON** ('49), 64, died Jan. 2 in Salem, OR. He was head of Associated Oregon Industries for nearly three decades. He served in the Army Air Corps in Britain during World War II and went to work for the First National Bank of Oregon (now First Interstate Bank) following graduation. He became head of a small business association called Columbia Empire Industries in 1956. The group merged with two smaller associations in 1958 and changed its name to Associated Oregon Industries. At its peak in 1982, it boasted about 2,500 members. With no state chamber of commerce, AOI served as the largest and most influential business association in the state.

\* \* \*

**WALTER M. TREECE** ('42), 67, died April 17 in Portland. He was the former chairman, president and chief executive officer of GranTree Corp, the nation's largest furniture rental company. He served as an infantry officer in Europe during World War II. He joined a family business, Granning & Treece Corp. in 1947. He became a partner in the company in 1948 and was concurrently vice president of G&T Acceptance Corp. In 1971, Granning & Treece acquired Custom Furniture Rental of Vancouver, WA, and eventually shed its consumer loan operations and became GranTree Corp. He retired last fall. He was active in civic affairs and was the founder, first president and a chairman of the non-profit Consumer Credit Counseling Service, president of the Oregon Consumer Finance Organization and a board member of the National Consumer Finance Association.

### Oregon State

**RONNIE R. FUNDINGSLAND** ('54), 55, died March 6 in Portland. He was a Portland attorney who had been a standout basketball player at Oregon State. He was a member of the 1955-56 Beaver team that was 22-8 and lost in the second round of the NCAA tournament, 57-56, to San Francisco.

### Pennsylvania

**WILLIAM B. THREAPLETON** ('26) died Feb. 16 in Jacksonville, FL.

### Penn State

**OLIVER J. KREGER, JR.** ('37) in February in Monessen, PA.

### Purdue

**FRANK I. CHURCHMAN** ('26) died March 16 in Indianapolis, IN. Survivors include a Phi nephew, **Edward Francis Churchman** (Idaho '53).

### Randolph-Macon

**JAMES RIVES CHILDS** ('12) died July 15, 1987 in Richmond, VA.

\* \* \*

**WILLIAM C. TYLER** ('40) died June 20, 1987 in Hampton, VA.

### Rollins

**JOHN EDWARD GIANTONIO** ('42) died in August, 1987 in Dowington, PA.

\* \* \*

**CARROLL CASON GOODWIN** ('37) died in October, 1987 in Indianapolis. Survivors include a Phi son, **John D.** (Indiana '76).

### South Dakota

**DALE ORIN PLOSTER** ('55), 55, died May 20 in Augusta, GA. He received a bachelors and masters degree from South Dakota and was commissioned a second lieutenant in the U.S. Infantry in 1955 as a result of ROTC. He taught and coached in high school several years before serving in the Army, flying helicopters and fixed-wing aircraft in the Korean War and Vietnam War. He retired after 37 years at the rank of Lt. Colonel in Augusta and became a sales representative with a construction firm.

### Southern California

**THEODORE W. DALLEY** ('67) died Jan. 20 in Los Angeles.

### Southern Methodist

**WILLIAM THOMAS WESTMORELAND** ('40) died May 3.

### Syracuse

**SILAS R. FRANZ** ('26) died Feb. 16 in Westbrook, CT.

### Toronto

**NORMAN STEWART DEAN** ('43) died March 18 in Minneapolis.

\* \* \*

**MURRAY T. STEWART** ('46) died Jan. 28 in Mississauga, Ontario, Canada.

### Tulane

**HUGH P. EVANS** ('28) died Oct. 8, 1987 in New Orleans.

### UCLA

**WALTER A. GARMSHAUSEN** ('27) died Feb. 9 in South Pasadena, CA.

### Vanderbilt

**LOUIS FARRELL, JR.** ('32), 76, died May 24 in Nashville. Except for time spent in World War II as a captain in the Army, he practiced law in Nashville continuously from 1935 until 1987. He was president of the Nashville Bar in 1973. He was a former chancellor of the Episcopal Diocese of Tennessee.

\* \* \*

**CHARLES S. VAUGHN** ('28), 83, died March 28 in Old Saybrook, CT. He retired in 1969 as assistant vice president-operations of Pan American World Airways. He was trained as a pilot in the former U.S. Army Air Corps and first flew commercially in pre-World War II China. He was among the first to fly transoceanic passenger routes, and, as a Pan Am executive in the 1950s, he helped to usher in jet passenger travel.

### Vermont

**JOHN B. DIXSON** ('21) died Feb. 13 in Arlington, VA.

### Wabash

**JOHN ARNOLD MASON** ('67), 43, died Feb. 21 in San Jose, CA. He was a systems analyst for the city of San Jose more than a year. Previously, he worked for Indiana Family Health Council in Indianapolis. He was a Navy lieutenant in the Vietnam War.

\* \* \*

**GORDON A. MEFFORD** ('38), 70, died May 13 in Crawfordsville, IN. He had owned Mefford and Co., a public accounting firm in Crawfordsville since 1942. He served in the U.S. Navy during World War II. He had been state president of Elks Association in 1985 and publisher of Under Spreading Antlers, an Elks publication. He served on the local city council and on the Union Township Advisory Board until retiring.

\* \* \*

**JAMES K. TANDY** ('43) died March 19 in Wanamaker, IN.

### Washburn

**RALPH F. GLENN** ('25), 85, died March 28 in Topeka, KS. He was an attorney in Topeka many years practicing with the firm now known as Glenn, Cornish, Hanson and Karns. He was also an attorney for the Kansas State Board of Embalming several years. He is a former member of the Washburn board of regents and lectured in business law there for many years. He was a member of the local and American Bar associations and was a former director of the Rotary Club. Survivors include a Phi grandson, **Craig S. Finden** (Washburn '82).

\* \* \*

**THOMAS LEWIS HOGUE** ('26), 85, died March 18 in Topeka, KS. He worked for Willis-Knight and Overland Motor Car Co. Over the

years he has been a Chrysler distributor for ten counties in Kansas; a dealer for Hudson and Studebaker cars; and, at the time of his retirement, he handled Hudson and Rambler cars for American Motors in 1957. He then opened a real estate office under the firm name of Tom Hogue, Inc. Realtor. He was a member of the Topeka Chamber of Commerce, the Elks Lodge and the Lions Club. He was also a Mason.

### Washington-St. Louis

**WILLIAM T. KOKEN** ('38) died March 29 in St. Louis.

### Washington-Seattle

**FORREST E. GOODFELLOW** ('46), 63, died March 9 in Seattle. In 1954 he was ordained as an Episcopalian priest and served in churches in Ohio, Indiana and Wisconsin before coming to Seattle where he assisted at St. Clement's Church. He was forced to retire 10 years ago due to health problems. Survivors include six Phi cousins, **Alex S. Goodfellow** (Washington '38), **H. S. Goodfellow** (Washington '40), **Patrick L. Goodfellow, Jr.** (Washington '47), **James B. Goodfellow, Jr.** (Washington State '50), **John Goodfellow** (New Mexico '50) and **John MacDonald** (British Columbia '41).

\* \* \*

**KENT E. RATCLIFFE** ('20), 90, died March 23 in Seattle. A long term resident of the Mt. Baker area he was a pilot in World War I. Survivors include a Phi son, **Charles A. Ratcliffe** (Washington '51), and a Phi nephew, **David C. Woodward** (Illinois '50).

\* \* \*

**RALPH J. SMALLING** ('34), 77, died April 18 in Tacoma, WA. He founded the Industrial Rubber and Supply Co. in 1946 and remained active in the business until his death. He attended Washington on a football scholarship and lettered three years as a fullback.

### Washington State

**CLARE R. DOBLER** ('24) died Feb. 16 in Everett, WA. Survivors include a Phi cousin, **Orval H. Coates** (Washington State '33).

\* \* \*

**EDMUND S. CRAGIN** ('29) died March 31 in Redmond, WA. Survivors include a Phi brother, **Louis B., Jr.** (Washington '42) and a Phi cousin, **Starr Calvert** (Washington '42).

\* \* \*

**ERICH S. KLOSSNER** ('18), 92, died Feb. 3 in Pullman, WA. After graduation he spent seven years as a partner in a flower shop. He then served 36 years with the U.S. Postal Service and retired as superintendent of the WSU station in 1962. During World War I he served as a pharmacist's mate at the Bremerton Naval Hospital. As a hobby he published two poetry books and his work appeared in seven poetry magazines, 11 anthologies and 10 general circulation magazines. Survivors include two Phi sons, **Gordon E. S.** (Washington St. '44) and **Wendell D.** (Washington State '50).

\* \* \*

**KENNETH R. POWELL** ('38) died Sept. 17 in Sequim, WA.

\* \* \*

**JAMES EVERETT PRINCE** ('30), 79, died March 27 in Mercer Island, WA. He was a former Boeing Co. senior vice president and corporate board member. He began a private Seattle law practice before joining Boeing in 1952. He retired in 1980.

### Westminster

**DAVID LEE HATFIELD** ('51) died March 29 in Los Angeles. Survivors include a Phi brother, **Newton R.** (Westminster '51).

\* \* \*

**WILLIAM WARD HAYS** ('47) died Dec. 2, 1987 in North Palm Beach, FL.

# SCROLL DEADLINES

Winter issue .....	Sept. 10
Spring issue .....	Dec. 10
Summer issue .....	March 10
Summer Supplement .....	May 1
Fall issue .....	June 10

## West Virginia

**JAMES F. MCKINLEY** ('36) died Nov. 5, 1987 in Weston, WV.

## Willamette

**ARTHUR L. PRIEM** ('49) died in January in Salem, OR.

## Williams

**ELI JAMES LORANGER, JR.** ('33) died Feb. 2 in Mountainside, NJ. Survivors include a Phi son, **Eli James III** (Williams '58).

## Wyoming

**KENNETH S. BAILEY** ('36) died in December, 1987 in Cody, WY. Survivors include a Phi cousin, **Don W. Bailey** (Wyoming '40).

\* \* \*

**EVERETT W. BEST** ('38) died March 13 in Albuquerque, NM.

*IN COELO QUIES EST*



# ALUMNI NEWS

## ATLANTA

The Atlanta Alumni Club of Phi Delta Theta held its Founders Day Banquet on Feb. 18 at the Lanier Plaza. In attendance were members of the General Council.

The invocation was given by **David Turner**, reporter of the General Council.

**Wheeler Bryan**, president of the club was the master of the ceremonies. **Donald Jackson** (Auburn '81), chairman of the awards committee, introduced **J.W. Stitt**, treasurer of the General Council, who awarded the Ward Wight Trophy for scholarship to the president of Georgia Beta, **Mark Easterbrook**. The Frank Carter Trophy was awarded by **Frank Abernathy**, member of the General Council, for best all around excellence was won by Georgia Tech and received by Georgia Delta President **Stewart Garrott**.

**William R. Richardson**, director of alumni services, awarded the Michael A. Irby Award for the outstanding Phi in the province to **Jeffrey Weintraup** of Georgia Beta. **Robert A. Biggs**, director of chapter services, awarded the G. Nolan Bearden Trophy for most improved to Georgia Gamma at Mercer.

**John Budack**, province president of Epsilon North Province, introduced **C. Tal Bray**, the president of the general council, who gave an interesting update to the approximately 175 brothers gathered for this occasion. Fraternity activities were projected into the 21st Century.

**Thomas E. Adams** (Vanderbilt '59) presented the Golden Legion Ceremony and was assisted in the distribution of the certificates by Brother **Robert J. Miller**, execu-



**FATHER-SON:** The father-son combinations at the Atlanta Founders Day included **James P. Edee** (Nebraska '58) and **Wric Edee** (Georgia Tech '78), **Erle Phillips** (Emory '41) and **Mal Phillips** (Virginia '76), **Ben Carmichael** (Georgia Tech '41) and **Ben, Jr.** (Georgia College '72), **Robert J. Miller** (New Mexico '50) and **Rob Miller** (Clemson '78), and **John B. Jackson** (Georgia Tech '45) and **Donald Jackson** (Auburn '82).

**GOLDEN LEGIONNAIRES:** Atlanta recipients of Golden Legion certificates include **Tom Adams** (Vanderbilt '48), who conducted the ceremony, **Harvey J. Reid** (Georgia '40), **Ralph Turner** (Emory '41), **Richard Yancy** (Georgia Tech '41), **Roane Beard** (Georgia Tech '40), **Ben Carmichael** (Georgia Tech '41), **Ernest Callaway** (Emory '41) and **Erle Phillips** (Emory '41).



tive vice president of the fraternity. Those Golden Legionnaires receiving certificates and 50-year pins were **Raone Beard**, (Georgia Tech '41), **Richard H. Yancy** (Georgia Tech '41) and **Harvey J. Reid** (Georgia '40). The Chapter Grand report was given by **John B. Jackson** (Georgia Tech '45), executive vice president.

**Steve W. Williams** (Georgia '79), past president of the Atlanta Alumni Club, presented the new slate of officers which are as follows: **Thomas C. Hiles** (Georgia Tech '80), president; **Randy Bryan** (Georgia '67) and **Oliver Kinnon** (Georgia '81) vice presidents. **John B. Jackson** will continue as executive vice president and **J. Lane Nalley** as treasurer/secretary.

The Atlanta Alumni Club is pleased to announce the unanimous election of Father **Thomas N. Ghegan** (Georgia '68) to the office of club chaplain. Father **Ghegan** has just returned to Atlanta after serving as a missionary in Lower Botswana for the past 15 years.



Upon graduation from the University of Georgia, Father **Ghegan** accepted the call to the Priesthood and joined the Order of the Brothers of Purity. After seminary, he was assigned to the Parish of Zimbana in Lower Botswana. Father **Ghegan** recently left the order and entered a family warehouse business in Atlanta. He is currently residing on Paces Valley Road with his wife **Lamamba**, and his three children **Tamika**, **Lashanta Monique** and **Lawanda Misty**.

**EL PASO**  
The El Paso Alumni Club held its annual Founders Day banquet at the Fort Bliss Officer's Club on April 13. Two brothers were inducted into the Golden Legion, **Robert H. Cutler** (Oregon '37) and **Thomas L. McKnight** (Texas '47). The active club members are predominantly Golden Legion members. Where are the younger alumni?—**John C. Rieff**

**FORT LAUDERDALE**  
The Fort Lauderdale Alumni Club has hosted a variety of events during the winter and spring.

The club hosted a party with the local alumni of Delta Delta Delta, Kappa Kappa Gamma and Sigma Chi on March 26 in the historic Stranahan House in Fort Lauderdale. The Greeks enjoyed a barbecue buffet dinner and a live band. Over 350 people attended the party.

The club hosted a Founders Day Cocktail Party on April 27 at the Florida Ocean Sciences Institute Headquarters with over 70 brothers receiving a Silver Legion Pin in recognition of 25 years of service in the fraternity. **Ed Hopper**, president of Chi South Province, conducted the presentations.

Eleven alumni worked at a parking concession stand hosted by the Florida Ocean



**DISTINGUISHED SERVICE:** John B. Jackson, Jr., executive vice president of the Atlanta Alumni Club, is awarded the Distinguished Service Plaque from the General Fraternity by Tal Bray, GC president.



**ATLANTA:** Mark C. Pope III (North Carolina '45) (far right) introduces his two Phi sons, Mark C. Pope IV (North Carolina '72) and Carter Pope (North Carolina '78) to Tal Bray, president of the General Council, at the Atlanta Founders Day dinner.

Sciences Institute from May 5 to May 8 during the Fort Lauderdale Boat Show and raised \$2,754 for FOSI.

FOSI, the club's community service project, is a six-month program for Broward County teen offenders and offers participants an academic and marine-oriented approach to rehabilitation.

Those who helped out were **John Aurelius** (Miami-Florida '64), **Leonard DePalma** (Northwestern '57), **David Forman** (Vanderbilt '59), **Rick Forum** (North Carolina '66), **Bob Hoysgaard** (Wisconsin '63), **Dave Isenberg** (Florida '75), **Steve Rea** (Pittsburgh '81), **Harry Schaefer** (Purdue '64), **Bob Slatterly** (Union '40), **Craig Voight** (Miami-Florida '69) and **Tom Wheelan** (Iowa '83).

Finally, the club was honored to have **Bob Miller**, executive vice president as its guest at the March luncheon. Nearly 60 Phis heard him give us an update of Phi Delta Theta.



**EL PASO:** Golden Legionnaires who received pins and certificates at the El Paso Founders Day dinner were **Robert Cutler** (Oregon '37) and **Thomas L. McKnight** (Texas '47).



**BOISE:** New Golden Legionnaires at Boise include John Roper, Bill Castagneto, Charles LeMoynne, E. J. Palmer, Mac LeMoynne, Charles Painter, Merlin Young, Eugene Kirkpatrick, and Robert Williams.



**BOISE:** John A. McMahon presents Golden Legion certificate and pins to Merlin S. Young, Eugene G. Kirkpatrick, John Roper, and Jack Ramsey at the Boise Founders Day dinner.



**APPRECIATION:** Stephen Dunn ('75) received the Outstanding Alumni Award for 1988 from Brian Pisciotta ('89) as a conclusion to alumni weekend activities at the University of California at Santa Barbara chapter.



**DOW AWARD:** Stephen Dunn ('75), Joel Jones ('83), Josh Bently ('87), Bill Dolby ('82) and Dave Link ('80) present the coveted Ed Dow Memorial Award to Scott Jeffires ('88) (center), the graduating Santa Barbara senior who best exemplifies the teachings of the Bond.



**FORT LAUDERDALE:** David Fee (Florida State '81), Vince Martinelli (Florida State '61) and David Doumar (Florida State '79) visit at the Fort Lauderdale Alumni Club's Founders Day/Silver Legion celebration. Medals commemorating 25 years of membership in Phi Delta Theta were presented to Silver Legionnaires.

**FORT LAUDERDALE:** Also present for the Fort Lauderdale Alumni Club's Founders Day/Silver Legion affair were Dick Carson (Butler '43), Lowell Boggy (Franklin '47) and Bill Higgins (Butler '50), a former club president.

**FORT LAUDERDALE:** Helping FOSI at the Fort Lauderdale Boat Show were Tom Wheelan (Iowa '83), Neil Wilson (FOSI executive director), Dave Isenberg (Florida '75), Dale Freehill (staff), Steve Rea (Pittsburgh '81) and Rick Forum (North Carolina '66).





# OFFICIAL

PHI DELTA THETA SPORTSWEAR AND GIFTS

by

IHLING BROS. EVERARD CO.





**FRONT COVER**

Fleece wear by Soffe or equal. 50/50 poly-cotton blend for comfort, durability and easy care. Special blue letters are tackle twill material securely applique into the garments with fine embroidery stitching for the second color. Four inch letters on sweat shirts and two inch letters on sweat pants. Made in U.S.A.

Adult sizes: S, M, L, XL

Sweat shirt, crew-neck, long sleeve, 4" letters

PDT11N Navy Blue, each. . . . . \$21.00

PDT11W White, each. . . . . \$21.00

Sweat shirt with hood, long sleeve, 4" letters

PDT12N Navy Blue, each. . . . . \$25.00

PDT12W White, each. . . . . \$25.00

Sweat pants, elastic waist with draw cord, elastic ankles, 2" letters

PDT13N Navy Blue, each. . . . . \$21.50

PDT13W White, each. . . . . \$21.50

Athletic shorts are by Soffe, or equal, high quality. A blend of 65% cotton for comfort and 35% nylon for durability and easy care. The fraternity letters are one inch high in solid embroidery. Made in U.S.A.

Adult sizes: S, M, L, XL

PDT15W White, with blue letters, each. . . . . \$11.50

PDT15N Navy, with white letters, each. . . . . \$11.50

**OUTSIDE OF MICHIGAN  
PHONE TOLL FREE  
1-800-828-3662  
MON.-FRI. 8 TO 5  
(EASTERN TIME)**

POLO SHIRT, or GOLF SHIRT in classic pique knit, with ribbed fashion collar and ribbed cuff sleeve, 2-button placket, by Hanes or equal. All cotton. Colorful coat-of-arms embroidered into breast. We will ship white unless you specify light blue or yellow. Made in U.S.A.

Adult sizes: S, M, L, XL

PDT21 each. . . . . \$21.50

RUNNING SHORTS, by Soffe. Ultra-light nylon tricot with inner brief, hidden pocket, elastic waist, and vent leg. Colorful coat-of-arms embroidered into left leg. Navy blue. Made in U.S.A.

Adult sizes: M, L, XL

PDT22 each. . . . . \$12.50

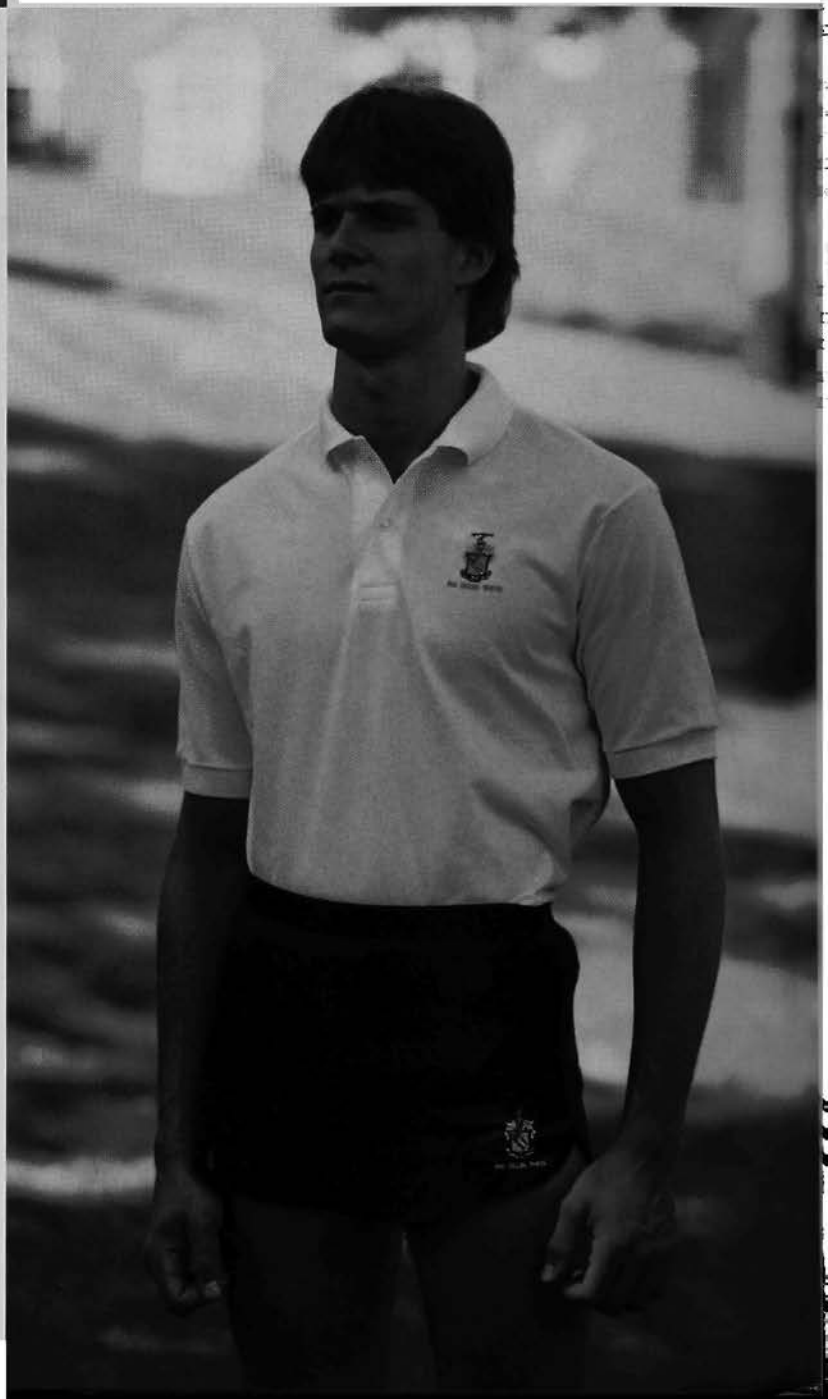



**EMBROIDERY**

The above illustration shows the small (2 1/8") coat-of-arms embroidered directly into the body of the polo shirt on the facing page, flannel shirts, sweaters and other items on the following pages. Not a patch, but embroidered right into the garment for richest appearance. In full color it has approximately 4,500 stitches of careful detail so it can stand careful scrutiny—and also be readily recognized at appreciable distance. Readily washable rayon floss, they should not be bleached.

The coat-of-arms is also available in the 3 1/2" blazer size, done with the same care and quality. The larger size permits more detail—over eight and a half thousand careful stitches. Embroidered directly into the jacket on the back, it is also available as a separate patch for your blazers.

**BLAZER PATCH**

PDT301 Embroidered Coat-of-Arms Patch,  
 3" emblem on navy blue, each. . . . . \$ 4.50  
 dozen. . . . . \$36.00

Special background available made-to-order.  
 For quantity purchases of blazers, write for details.

EXECUTIVE VICE PRESIDENT  
 ROBERT J. MILLER



Phi Delta Theta Fraternity

GENERAL HEADQUARTERS - 2 SOUTH CAMPUS AVENUE OXFORD, OHIO 45056

Dear Brother:

We are, here, presenting to you this year's official Phi Delta Theta clothing and gift line. These are items you will be proud to wear and use.

The lines of merchandise offered are well known and top quality. Skilled craftsmen in Kalamazoo will do the embroidery and the sewing of the Fraternity symbols.

This is a joint venture with Ihling Bros. Everard Co. of Kalamazoo, Michigan. This firm has been in business since 1869. The company has been managed by fraternity men for over seventy-five years. That's two generations, with the third learning the business. We have worked with them for eight decades and know the quality of their work and their integrity to be above reproach.

This year working with the Ihlings, we are trying to anticipate the demand and be ready for prompt shipment. You can have confidence in the guarantee described below. But, do remember these are very specialized items. Strong demands could cause delay. It will be wise to anticipate extra delivery time, and do allow two weeks for transportation.

Yours in the Bond,

Robert Miller  
 Executive Vice President

The Phi Delta Theta coat-of-arms and other symbols of the fraternity are registered marks and may be reproduced only with permission of Phi Delta Theta Fraternity.

**IHLING BROS. EVERARD CO.**

2022 FULFORD STREET / KALAMAZOO, MICHIGAN 49001-4090

**GUARANTEE**

Every item is sold with the understanding that it is exactly as represented, that it is of quality equal to or exceeding your expectations. Your satisfaction is guaranteed. Any item may be returned against a full money back guarantee within fifteen days of date of purchase. Any item showing defects of workmanship may be returned for replacement or refund within thirty days.

**TERMS**

We will ship to individuals with the order charged to Visa or MasterCard, or with your check accompanying the order. On each order, please, add a \$3.00 shipping and handling charge. Prices are quoted in U.S. Funds.

Shirts in oxford-cloth button-down style by Enro, Yorke, Aetna, or similar high quality, in both white and blue. The EASY CARE BLEND of 70% cotton/30% polyester launders beautifully with minimum effort and stays fresh all day. The 100% cotton is offered for the traditionalist. Made in U.S.A.

Men's sizes:

Neck	15	15½	16	16½	17
Sleeve	32,33	32,33,34	33,34,35	33,34,35	34,35

Other sizes special order

**SHORT-SLEEVE SPORT AND DRESS SHIRT** with coat-of-arms embroidered over pocket. EASY CARE BLEND.

- PDT61W White, each. . . . . \$24.00
- PDT61B Blue, each. . . . . \$24.00

**COAT-OF-ARMS** embroidered over pocket, long sleeve, EASY CARE BLEND.

- PDT62W White, each. . . . . \$29.50
- PDT62B Blue, each. . . . . \$29.50

**COAT-OF-ARMS** embroidered over pocket, long sleeve, 100% COTTON.

- PDT63W White, each. . . . . \$29.50
- PDT63B Blue, each. . . . . \$29.50

**LETTERED ON COLLAR**, either dark blue on light blue shirt, or grey on white. Long sleeve, EASY CARE BLEND.

- PDT64W White, each. . . . . \$29.50
- PDT64B Blue, each. . . . . \$29.50

**LETTERED ON COLLAR** either dark blue on light blue shirt, or grey on white, long sleeve, 100% COTTON.

- PDT65W White, each. . . . . \$29.50
- PDT65B Blue, each. . . . . \$29.50

**LETTERED ON CUFF**, either dark blue on light blue shirt, or grey on white. Long sleeve, EASY CARE BLEND.

- PDT66W White, each. . . . . \$29.50
- PDT66B Blue, each. . . . . \$29.50

**LETTERED ON CUFF**, either dark blue on light blue shirt, or grey on white. Long sleeve, 100% COTTON.

- PDT67W White, each. . . . . \$29.50
- PDT67B Blue, each. . . . . \$29.50



**OFFICIAL TIES**

(Not Illustrated)

The illustrated tie is not available. We can supply the traditional fine quality tie in a club pattern woven with repeated (5/8") Phi Delta Theta coat-of-arms in fine detail and full color. Modern 3 1/4" width with good tying characteristics. On either Navy Blue or Slate Grey background.

- PDT68G Official Tie, Grey, each . . . \$15.00
- PDT68N Official Tie, Navy, . . . . . each \$15.00

**COUNTED CROSS-STITCH KIT**

Do-it-yourself kit includes 15"x17" white #14 Aida cloth, D.M.C. floss, needle, and graph to complete, plus alphabet to personalize. Coat-of-arms is 7" x 10 1/2". (Frame is not included.)

- PDT610 Cross-Stitch Kit, each. . . . . \$18.00



CATALOG NUMBER

ITEM DESCRIPTION  
PHI DELTA THETA

SIZE

COLOR

QUANTITY

PRICE

TOTAL PRICE

PDT

PDT

**DO NOT SEND CASH!**

- CHECK ENCLOSED
- MONEY ORDER ENCLOSED

ADD SHIPPING AND HANDLING CHARGES

MICHIGAN CUSTOMERS ONLY  
ADD 4% SALES TAX

SUB-TOTAL

TOTAL  
(U.S. FUNDS)

CREDIT IS AVAILABLE TO CHAPTERS BY AUTHORIZED OFFICERS AND TO INDIVIDUALS BY BANK CARD.

CHAPTERS:

PRINTED NAME AND OFFICE

SIGNATURE

CHAPTER

DATE OF VOTE OR AUTHORIZATION

TYPE OR PRINT CAREFULLY  
THIS WILL BE YOUR SHIPPING LABEL  
INCLUDE YOUR STREET AND NUMBER FOR UNITED PARCEL DELIVERY

**IHING BROS. EVERARD CO.**  
2022 Fullford, Kalamazoo, MI  
49001-4090

SHIP TO:

APARTMENT NUMBER \_\_\_\_\_  
STREET and NUMBER \_\_\_\_\_  
CITY and STATE \_\_\_\_\_ ZIP CODE \_\_\_\_\_

PHONE NUMBER (DAY TIME) \_\_\_\_\_  
Area Code \_\_\_\_\_

**TOLL FREE PHONE OUTSIDE OF MICHIGAN**  
1-800-828-3662/For Orders Only  
8 to 5 o'clock Weekdays/E.S.T.  
1-616-381-1340/For Inquiries

NAME and ADDRESS OF PERSON ORDERING IF OTHER THAN ABOVE.

NAME \_\_\_\_\_  
STREET and NUMBER \_\_\_\_\_  
CITY and STATE \_\_\_\_\_ ZIP CODE \_\_\_\_\_

DATE NEEDED: \_\_\_\_\_

**DO NOT SEND CASH!**

CHARGE ORDERS

MASTER CARD ONLY

BANK NUMBER

VALID THRU \_\_\_\_\_  
EXPIRATION DATE ON YOUR CARD

NAME AS SHOWN ON CARD

SIGNATURE

 **MASTERCARD**

 **VISA**



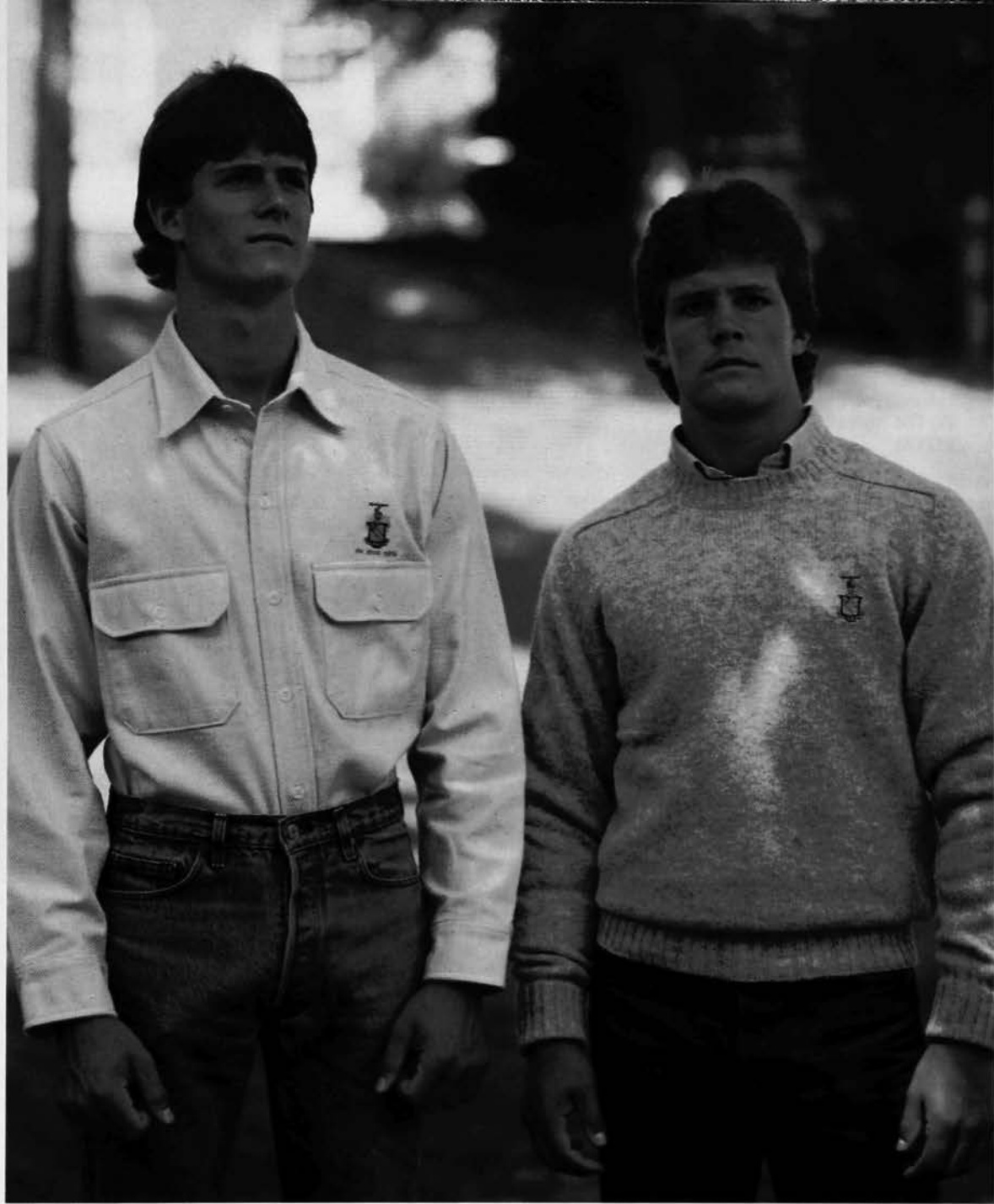

**SWEATERS**

These sweaters are from the well known Woolrich line. They are 100% wool and knitted with a crew neck in British Hong Kong. The coat-of-arms is embroidered into the left breast in full color.

MEN'S SWEATERS are in Navy or Grey (illustrated).

Men's sizes: S, M, L, XL, 2XL

PDT71 each. .... \$33.00

**CHAMOIS FLANNEL SHIRTS**

Top of the Woolrich line, a men's sport shirt of all-cotton extra-heavy, extra-soft "chamois cloth" flannel. This shirt is of a high quality like the famous mail-order chamois shirts used to be. The coat-of-arms in full color is embroidered into the body of the shirt above the left pocket. Machine washable. Available in Ecru (illustrated), Hunter's Red, or Navy. Made in U.S.A.

Men's sizes: M, L, XL

(2XL, 3XL, 4XL on special order)

PDT72 each. .... \$31.00

**COFFEE MUGS**

Coffee mugs of fired white ceramic, with coat-of-arms in full color. Decorative and useful, at home or in the office. Dishwasher safe. 10 oz. size. Immediate shipment.

PDT76 each. .... \$ 5.50

PDT77 Set of four, per set. .... \$19.00



For new legacies and sweethearts, infant, turtleneck shirt. Knitted easy care blend of 50/50 polyester and cotton. Embroidered with coat-of-arms and either "sweetheart" or "legacy" on an arc above. Made in U.S.A.

Infant sizes: 12 mos., 18 mos., 24 mos.

PDT84 "Sweetheart" shirt, each..... \$12.50

PDT85 "Legacy" shirt, each..... \$12.50

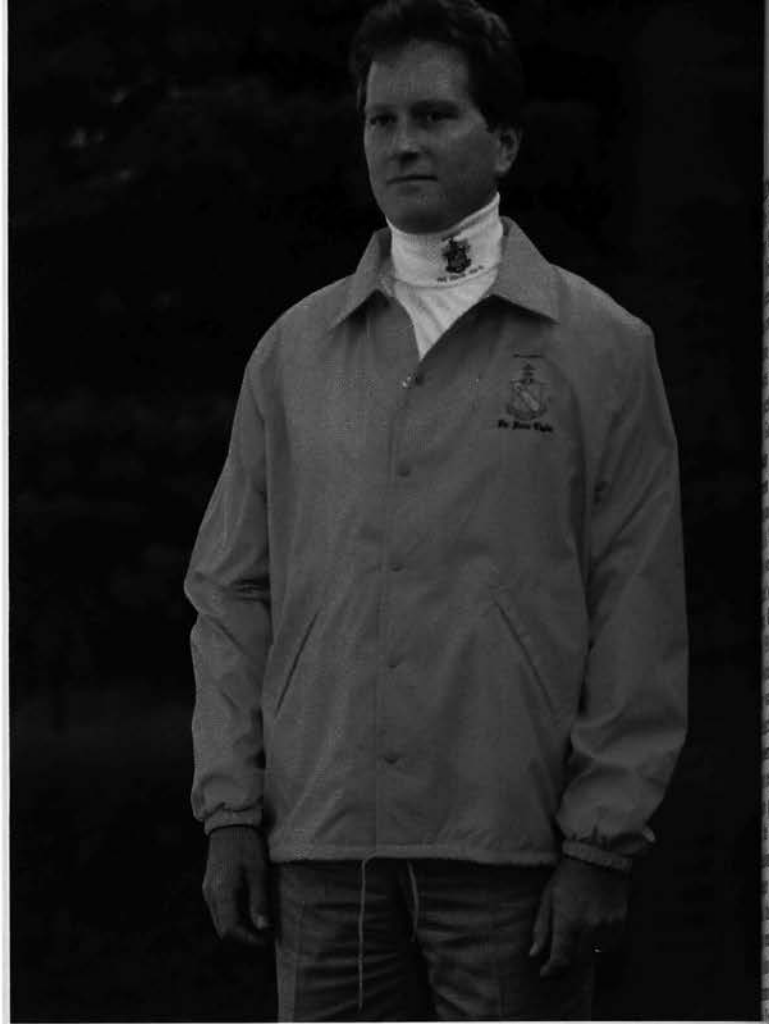

Cool weather jacket of Rugged Nylon Oxford, with polyester lining, heavy duty snap front with drawcord bottom. Coat-of-arms in full color embroidered over the heart. Available in navy blue with 2" gold Greek letters Phi Delta Theta in solid embroidery. Made in U.S.A.

Sizes: S, M, L, XL

PDT81B Navy Blue, with letters, each..... \$28.00

Turtleneck pullover, with the small coat-of-arms embroidered into the collar. Made by Woolrich of white all-cotton interlock knit with Spandex reinforcement collar and cuffs. Made in U.S.A.

Men's sizes, S, M, L, XL

PDT82, each..... \$20.50



# PHI DELTA PRIDE

IHLING BROS. EVERARD CO.

Kalamazoo, Michigan  
SERVING PDT SINCE 1909

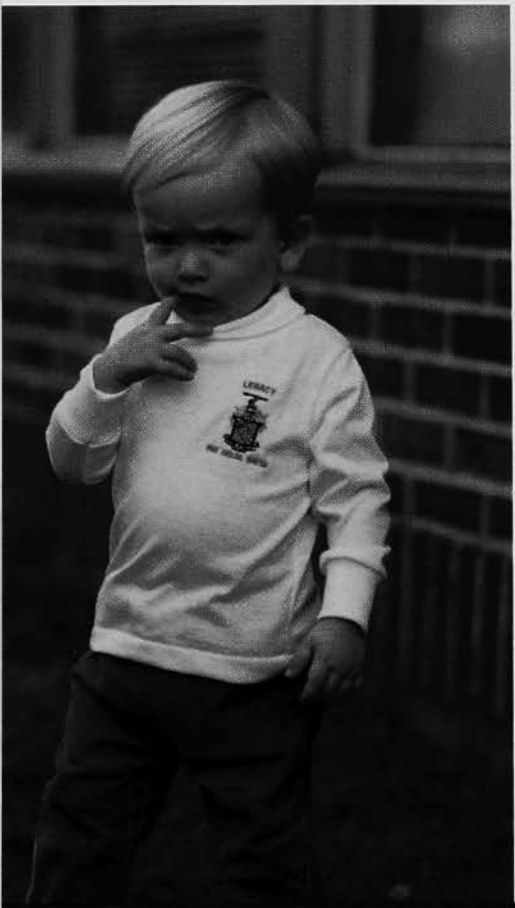



## GREEN VALLEY

The Phi Delta Theta Alumni Club of Green Valley, Arizona, held its Founders Day Dinner March 8 at the Country Club of Green Valley with 59 members and guests present — a record attendance.

Steve Emerine, director of publication services for the University of Arizona, was the guest speaker. Four members received their Golden Legion awards: Norman P. Dunlap (Iowa Gamma '38), Frank N. Warren (Kansas '38), Charles J. Ogara (Arizona '40) and Robert W. Stabler (UCLA '40).

We were also honored to have the alumni chapter's eldest member present at the dinner, Charles A. (Buck) Rowe (Gettysburg '19). "Buck" began his career as a flier in World War I with the U.S. Navy. His career was featured in the alumni section of the March 1956 edition of the *Scroll*.

Robert Stabler, one of the Golden Legion recipients, is a veteran television and motion picture producer. In 1948 Stabler met the film cowboy, William Boyd — "Hopalong Cassidy". He became general manager of Boyd's Enterprises and converted the old "Hoppy" movies to the television medium. They were an instant hit. He was also involved in the production of "Gunsmoke", "Have Gun Will Travel" and "Death Valley Days".

We continue to grow — we now have a roster of 32 members.—Ralph D. Doubler  
**HOUSTON**

The Phi Delta Theta Alumni Club of Houston held their annual Founder's Day Party on February 24. The site of the function was the prestigious Houston Country Club.

This year's Founder's Day Party was very special because Phi Delta Theta's Executive Vice President Robert J. Miller was on hand to make a special presentation to honor Elliott Johnson. Johnson was initiated into Illinois Beta in January of 1925. He has been a very loyal supporter of the Fraternity over the years and was honored as the International Phi of the Year in 1980. Miller presented Johnson with a painting of the Phi Delta Theta founding site at Miami University in Oxford, Ohio.

A ceremony followed honoring the Golden Legion and Silver Legion inductees. Allen H. Carruth (Texas '38) and Jacob J. Eige (Westminster '38) were honored for 50 years of membership. For details about upcoming alumni functions, please contact Basil A. MacDonald at 713/654-3780.

## LUBBOCK

Lubbock's Alumni Club held a very successful Founders Day on April 20 featuring Tal Bray, president of the General Council. The event attracted 33 alumni and 75 undergraduates.

In his address, Bray gave an overview of Phi Delta Theta internationally stating that we now have 166 chapters across the U.S. and in Canada. He said that more than 173,000 have signed the bond and emphasized the three cardinal principles on which

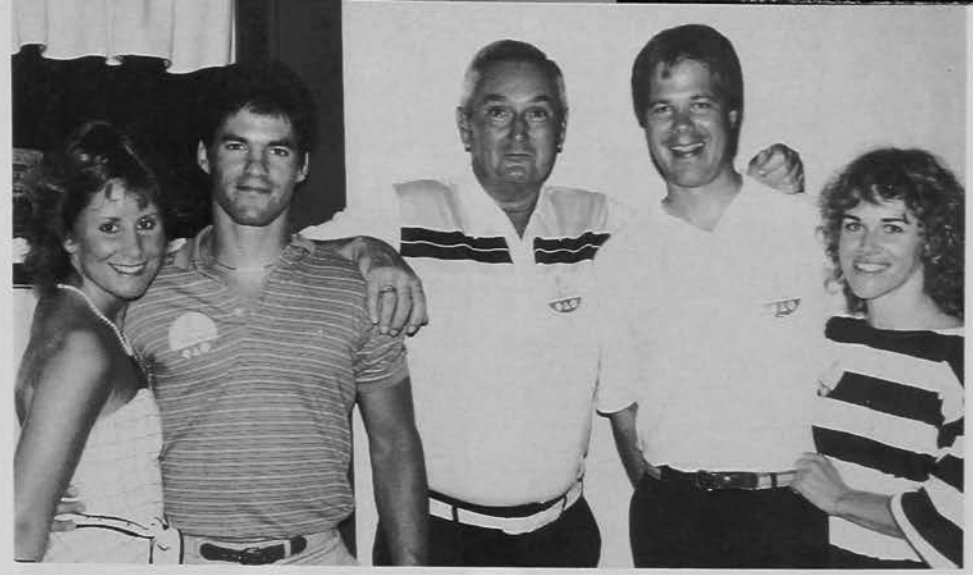

**FORT LAUDERDALE:** Mala Komertz, Jamie Meehan (Florida '85), Cliff Roberts (Georgia Tech '54), Terry Tarasevich (Clemson '78) and Kitty Tarasevich enjoy the Fort Lauderdale Phi Delt, Kappa, Sigma Chi and Tri-Delt Party.



**FORT LAUDERDALE:** Florida Phis Jack Warner ('44), Dick Wynn ('50), Bob Roberts ('53), Hugh Harris ('49), Phil Drake ('58) (kneeling), Max Daughtrey ('50), Edgar Williams ('49), John Custer ('50) (kneeling), Dave Isenberg ('75), Jim Camp ('49) and Jamie Meehan ('85) renew old times at the Fort Lauderdale Founders Day.



**FORT LAUDERDALE:** (left) Bob Hoysgaard (Wisconsin '63), club president, welcomes Ed Hopper (Akron '65), Chi South province president, to Founders Day and (right) Bob Miller (New Mexico '50), executive vice president, to a March luncheon.



**GREEN VALLEY:** Pete Lyon visits with Steve Emerie, the director of publication services for the University of Arizona who was the Founders Day speaker, and Charles Buck Rowe (Pittsburgh '19), the oldest club member.





**LUBBOCK:** Tal Bray, president of the General Council (left) was the featured speaker at the Lubbock Founders Day. Also featured were Doug Talley (Texas Tech '88), chapter president, and Ned Brooks (Oklahoma '31), who was inducted into the Golden Legion.

the fraternity was established.

He quoted Robert Morrison: "To do what ought to be done but that would not have been done unless I did it, I thought to be my duty." The quote summarizes how Phi Delta live life and excel beyond the average.

Doug Talley, chapter president, gave a state of the chapter report in which he summarized the scholarship, religious and community service areas of the fraternity.

Neb Brooks (Oklahoma '31) was inducted in a ceremony conducted by Bill Dean, chapter adviser. The event was put together by Roy Grimes and Ritchie Thornton, alumni secretary.

**MACON, GA**

On March 4, the revitalized Macon, Georgia, Phi Delta Theta Alumni Chapter held an outstanding Founders Day Banquet.

After two years of inactivity, the Macon alumni club was reactivated by its new president, R. C. Souder (Mercer '40), in January of this year. Other officers elected at the time were Sam Jones (Georgia Tech '66), vice president and president-elect; Lee Wood, treasurer; and Jack Holliday (Georgia Tech '44), secretary. The main purpose of the reorganization was to have a good Founders Day Banquet to get Phi Deltas in the middle part of the state back together at a function. The result was beyond expectations. Hoping for 80 or 90 people, we had an attendance of 160.

The dinner was held at Rosewood, a local restaurant. Speaker of the evening was Bob Steed, (Mercer '58), Chairman of Mercer's Board of Trustees, a partner in the Atlanta law firm of King and Spalding, author of several books, and a newspaper columnist.



**HOUSTON:** Elliott Johnson (Chicago '27) (center) was presented a Founders Club portrait by Bob Miller, executive vice president, at the Houston Founders Day while Dr. Fred Garrett (Kansas State '57), Mark Hobson (S. F. Austin '77), Howard Young (Southwestern-Texas '45), Basil MacDonald (Texas '81) and John W. Worsham (Texas '51) observe.



**MACON:** Tom Flournoy presented Golden Legion certificates to Billy Geeslin, Ed Claxton, Dr. John M. Martin, Dr. Walter M. Watts, Bill Adams, Joseph R. Struby, Lee Wood, Jr., and Leon H. Garfield (all Mercer '38 except Claxton who was Georgia '38) at the Macon Alumni Club Founders Day.

A highlight of the evening was the presentation of Golden Legion certificates to eight men who were initiated into Phi Delta Theta Fraternity in 1938. Seven were initiated into the Mercer Chapter, Georgia Gamma. They are: Lee Wood, Jr. and Bill Adams, both of Macon; Leon Garfield, III of Monroe, Louisiana; Joe Struby of Millbrook, Alabama; Billy Geeslin of Longboat Key, Florida; Dr. Walter Watts, Jr. of Ashville, North Carolina; and Dr. John M. Martin of Augusta, GA. The eighth recipient was Ed Claxton of Dublin who was initiated fifty years ago in Georgia Alpha Chapter of the University of Georgia.

Six additional brothers who are already members of the Phi Delta Theta Golden Legion were recognized. Particular recognition was given to Nelson D. Mallery, who celebrated his 100th birthday this past year. He is the oldest living initiate of Georgia Gamma Chapter at Mercer, being initiated in September 1905.

John Jackson, executive vice president of the Atlanta Club, brought his wife Sue and showed plans for the remodeling of the Georgia Delta House at Georgia Tech.



MACON: Bob Steed, chairman of Mercer's board of trustees, was the featured speaker at the Macon Founders Day dinner.

#### NASHVILLE

On April 6, the Nashville Alumni Club observed Founders Day at the University Club on the campus of Vanderbilt University. As always, it was a packed house with over 130 alumni and undergraduates enjoying a fine evening.

After an excellent meal, President Bill Estes (Vanderbilt '55) welcomed everyone to the banquet and noted that 22 various chapters were represented. Bill then called upon Jack Braden (Vanderbilt '63), Eta South Province President, to give an update on the status of the chapters within the province.

Next on the evening's agenda, and certainly the highlight, was the Golden Legion ceremony. Brother Braden performed the ritual, and Brothers James E. Caldwell (Vanderbilt '41), W. Andrew Dale (Davidson '41), Joseph C. Davis (Vanderbilt '41),



NASHVILLE: Hayne Hamilton (Vanderbilt '54), Hayne Hamilton, Jr. (Vanderbilt '79), Jack Braden (Vanderbilt '63), president of Eta South province, and Homer Gibbs (Vanderbilt '54) visit at the Nashville Founders Day.



NASHVILLE: Vanderbilt Phis Calvin Lewis ('76), John Hardin ('54), Burke Hardin ('78) and Laird Smith ('62) enjoy a laugh at the Nashville Founders Day dinner.



NASHVILLE: Golden Legionnaires who received certificates at the Nashville Founders Day included Andrew Dale (Davidson '41), Joe Thompson, Jr. (Vanderbilt '41), David K. Wilson (Vanderbilt '41), James E. Caldwell (Vanderbilt '41), Dayton Manier (Vanderbilt '14) and Joe C. David (Vanderbilt '41).

41), **O. Dayton Manier** (Vanderbilt '41), **Joseph Thompson** (Vanderbilt '41), and **David K. Wilson** (Vanderbilt '41) were present to be honored as inductees. Others eligible but unable to attend were **Frank M. Alexander** (Vanderbilt '41), **John L. Herrington** (Vanderbilt '41), **Duncan A. Holaday** (Chicago '39), **Martin L. Kresge** (Depauw '41), **Franklin K. Rader** (SMU '41), and **Will L. Walton** (Florida '41).

The program was then turned over to the Vanderbilt actives. Out-going President **David Barksdale** gave the state-of-the-chapter report and introduced the outstanding class of new initiates as well as next year's officers: President **Chris Stephens**, Vice President **Pat Smart**, Rush Chairmen **Justin Hancock** and **Dunning Silliman**, Secretary **Brad Gibens**, Treasurer **John Poindexter**, House Manager **Bo Lineberry**, and Social Chairman **Russell Vandevelde**. To close the evening, **Chris Stephens** took the podium to present the Best Senior Award to **John Madden**, the Best Pledge Award to **Rob Thompson**, and the John S. Medant Sportsmanship Award to **Doug Franck**. The Nashville Club is already looking forward to celebrating the 141st anniversary.—**John Abernathy**

#### OREGON ALPHA

The 12th reunion of the Oregon Alpha alumni attracted 55 Phis and sweethearts. Plans are already underway for the next reunion scheduled for June 18, 19 and 20, 1989.

The program consisted of a Sunday evening dinner, a golf outing on Monday followed by another dinner and a brunch the following day. The Monday evening dinner was especially enjoyable with a great deal of nostalgia as **George Weber** showed the group slides and movies of prior meetings. After dinner we sang some of the old songs "we love so well." **Maxine Hammond** and **George Weber** operated a small piano which sparked the festivities.

Using the formula devised by **Bob Hunter** and his committee whereby an Oregon Alpha alumnus is eligible 50 years after initiation, those initiated in 1939 will be invited to join our group for the 1989 meeting—**George Chamberlain**

#### PHILADELPHIA

**F. Homer Hagaman**, **Charles B. Berhtold, Jr.**, and **Thomas J. Beagan, Jr.** recently received their Golden Legion Awards at a Founders Day dinner sponsored by the Philadelphia Alumni Club which was held at the exclusive Rittenhouse Club located in Center City Philadelphia.

In addition to those receiving the Golden Legion Awards, the following Phis received 25 year Silver Awards: **Carl G. Gauman**, **Robert S. Brandt**, **Edward B. Wilford**, **Robert Gorman**, **Ernest B. Lipscomb, III**, **Robert H. Foster**, **Richard R. McLaughlin**, **John R. Hansen**, and **Joseph K. Goudie, Jr.**

**Jesse R. Pebley**, president of the Philadelphia Alumni Club, was awarded the



NASHVILLE: **Angus Crook** (Sewanee '49), **Overton Thompson, Jr.** (Vanderbilt '37), **Ewing Bradford** (Vanderbilt '29) and **Bill Baker** (Alabama '30) relax at the Nashville Founders Day.

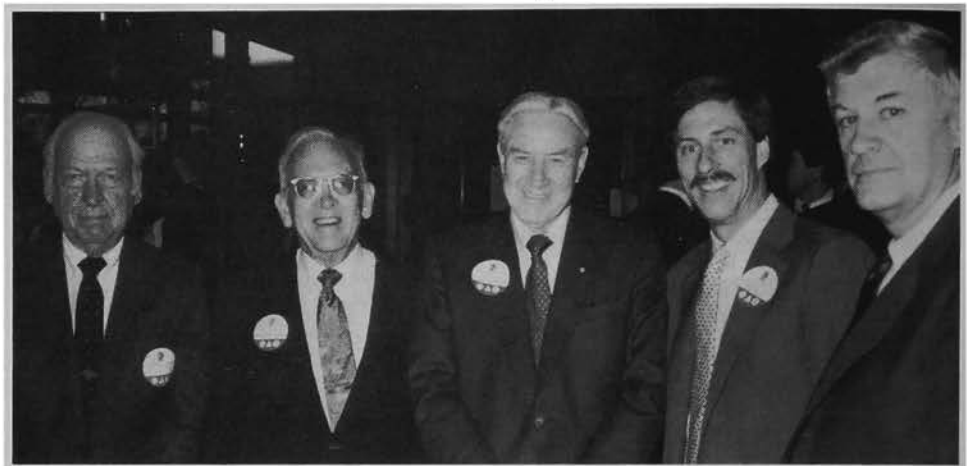

NASHVILLE: In attendance at the Nashville Founders Day were **George Scoville** (Cornell '42), **Addison Scoville, Jr.** (Cornell '36), **Goodall Bailey** (Vanderbilt '40), **Jack Bailey** (Tennessee '74) and **Bobby Chaffin** (Vanderbilt '57).



PHILADELPHIA: **F. Homer Hagaman**, **Thomas J. Beagan, Jr.** and **Charles B. Berhtold, Jr.** received their Golden Legion certificates at the Philadelphia Alumni Club's Founders Day dinner.

PORTLAND: **Bob Elliott**, **Pres Phipps**, **George Mackin**, **John Nelson** and **Sam Melrose** sing "Phi Delt Bungalow" at the Portland Alumni Club Founders Day.





**PALM BEACH COUNTY:** Incoming President Lane Exley (Northwestern '41) presents the "President's Plaque" to outgoing President William R. Campbell (Colgate '43).



**PALM BEACH COUNTY:** Club officers for 1988 include President Lane Exley (Northwestern '41), Secretary William S. Williams (Floria '84), Vice President J. Michael Massey (Florida '84), and Treasurer David E. Yoho (West Virginia '42).

"Outstanding Phi of the Year" award by the Pennsylvania ZETA chapter located at the University of Pennsylvania. The active members of the chapter vote each year as to who has contributed the most to Phi Delta Theta in the Philadelphia area in the preceding year.

The Philadelphia Club was particularly pleased and honored that **Rusty Richardson**, director of alumni affairs, was able to attend its Founders Day banquet.

The Club also announced that they will be hosting Happy Hours on the following dates: Tuesday June 7th, Tuesday July 5th, Tuesday August 2nd and Tuesday September 6, 1988.

All of those attending the Founders Day Banquet commented how successful the dinner was and how much they enjoyed themselves, more particularly, being able to mix and visit with Brother Phis from most parts of the United States and Canada.

**PITTSBURGH**

The Pittsburgh Alumni Club held its traditional Christmas Luncheon at the Gateway Center Club in Downtown Pittsburgh on Dec. 10. There were 32 members and actives from the University of Pittsburgh and Allegheny College in attendance.

**Doug Yauger**, president, welcomed all in attendance and we had a brief report from the actives. Twenty-one attendees participated in the Annual Football Pool presided over by **Bill Wrenshall**, secretary/treasurer.

The Silver Legion Award was presented to Brother **Tom Stanton** of Arizona Beta recognizing 25 years as a Phi.

Brother **George Herrington** closed the Luncheon with some songs of Phi Delta Theta.

Don't forget that we meet for lunch every Friday at Kaufmann's.

Our Annual Golf Outing will be held on June 15, 1988 at Champion Lakes Golf Club in Bolivar, Pa. (7 miles north of Ligonier on PA 711). Contact John Geis at (412) 621-6941 office or (412) 367-2443 home.



**PALM BEACH COUNTY:** Past Presidents of the club include **FRONT ROW**—George Frost, 1965; Bob Wycoff, 1975; John "Cactus Jack" Thomas, 1959; William Cummings, 1981; Don Brooks, 1978; **BACK ROW**—Paul H. Bennett, 1986; Richard Prendergast, 1969; Robert Schuemann, 1982; Ron Roundtree, 1980; Robert J. Miller, executive vice president; and Dave Van Fleet, 1968.



**PALM BEACH COUNTY:** Carl V. Shellhouse (Miami-Ohio '37); Robert J. Miller, executive vice president; Robert Schuemann (Valparaiso '71), former chapter consultant and province president; and Frank Wright (Florida '26), former member of the GC, visit at the Palm Beach County Founders Day.

## PORTLAND

The Portland Phi Delta Theta Alumni Club Founder's Day banquet was an outstanding evening for young and old. About 80 people attended the banquet at the Oregon Health Sciences Center on April 24. Ten of those guests were active members from Oregon Alpha and 11 were actives from Oregon Beta.

The highlight of the event was the Golden Legion Ceremony that inducted 10 brothers who have been members of Phi Delta Theta for 50 years or more. The following brothers were inducted: **Robert Elliott** (Oregon '40), **John Nelson** (Oregon '40), **George Mackin** (Oregon '40), **Clay Carroll** (Oregon '38), **Ralph Floberg** (Oregon State '40), **Roy Pflugrad** (Oregon State '40), **Lester Copenhagen** (Oregon State '40), **Robert Tarrant** (Oregon State '40), **Duane Barickman** (North Dakota '32), and **John "Jack" Patrick** (New Hampshire '40).

President **Dick Fettig** welcomed guests, while brother **Scott Ellingson** of the Marriott Corp. catered the evening. **Kelly DeLacey** was the master of ceremonies for the event. Sponsoring the ceremony were **Albert Bauer**, **George Mimnaugh**, **Cliff Powers**, **Howard Hobson** and **Willard White**.

The evening was festive and the ambience was filled with reminiscences of days gone by. In a gesture of Phi brotherhood, brother **Hobson**, former coach of the University of Oregon "Tall Firs" NCAA national champions in basketball, sponsored brother **Pflugrad**, a basketball standout in his days at Oregon State.

Monthly meetings of the Portland Alumni Club will be held the first Wednesday of every month from 11:45 a.m. to 1 p.m. at the Riverside Cafe in Portland. A golf tournament is planned for June 24 and a Day at the Dog Races is scheduled for July. Hope to see the Portland brothers there!—**Erin Haynes**

## ST. LOUIS

The St. Louis Alumni Club celebrated Founder's Day on March 23 with a banquet attended by over 60 Phis at the University Club in St. Louis County.

Highlighted by featured speaker **Ken Woody**, a fellow Phi brother now coaching at Washington University in St. Louis. The banquet kicked off 1988 for the St. Louis Club, a year which will include the annual Cardiac Cup softball game, a night at a St. Louis Cardinals-Chicago Cubs baseball game, possibly a trip to a U. of Missouri football game and a December party to start off the holiday season. It should be noted that Coach **Woody** has a number of Washington U. Phis on his club, including some of the *All-Phi* Football team this year.

Outgoing Alumni Club President **David Wenzel** (Washington-St. Louis '77) oversaw the election of the new officers for 1988-89; **Randy Sparks**, president; **Michael Johnson**, vice president; **Mac Moore**, secretary; and **Bob Johnson**, Treasurer.

Other events of the evening included Pro-



PORTLAND: Rick Henderson visits with his grandfather, Willard White (Oregon State '35) and Scott Bullard. Henderson and Bullard are undergraduates at Oregon State.



ST. LOUIS: Thomas L. Holling, Mu East province president; David Wenzel, club president; Floyd Warmann, "Phi of the Year" for 1988; Jerry Johnson, who introduced Warmann; and Pete Kelly, who is retiring Missouri Gamma chapter adviser after 18 years, visit at the St. Louis Founders Day.



ST. PETERSBURG BEACH: Golden Legionnaires who received certificates at the St. Petersburg Founders Day were Carroll T. Eddie, Wendell H. Green, Robert G. Hill, Clyde Webb Railsback, Jack Garza Howe and John C. Bushman.



**ST. PETERSBURG BEACH:** Golden Legionnaires and their sponsors attending the annual Founders Day banquet include Lyman Cherry-Gray Morgan, Carroll T. Eddie-Tom Martin, Wendell Green-Robert Morgan,

Joseph Thomas-Robert G. Hill, Clyde Railsback-Richard E. Raymond, Jack G. Howe-John E. Stambaugh, and John C. Bushman-Charles Bushman.



**ST. PETERSBURG BEACH:** All Golden Legionnaires who attended the annual Founders Day banquet included Robert Morgan, Lyman Cherry, Carroll T. Eddie, Gray Morgan, Tom J. Martin, Wendell H. Green, Joseph J. Thomas, Robert G. Hill,

Clyde W. Railsback, Richard E. Raymond, Jack G. Howe, John C. Bushman, C. Richard David, Melvin R. Temmer and Ord J. Fink.

vice President Tom Holling's presentation of the Phi of the Year Award to Floyd Warmann (Washington-St. Louis '54), chapter reports from U. of Missouri-Columbia, Westminster, Washington U. and St. Louis University along with the Golden Legion presentation to Charles A. Lee, Jr.

**ST. PETERSBURG BEACH**

The St. Pete Beach Alumni Club had it's Founders Day Banquet on Feb. 26 at the beautiful Lakewood Country Club in St. Petersburg.

We had the largest turnout in the past 22 years inducting into the Golden Legion six brothers including John C. Bushman, Carroll T. Eddie, Wendell H. Green, Robert G. Hill, Jack Garza Howe, and Clyde Webb Railsback. We were honored to have Tal Bray, president of the general council as our principal speaker. Brother Bray brought us up to date on the present and future of our great fraternity as well as touching on some of our past. He left us on the note that the future was very bright for Phi Delta Theta and that this past year for himself has been quite an experience, one he'll never forget.

We also had Scott Baughan, a Phi senior now attending Eckerd College and a transferee from the University of South Florida. Eckerd College is located in St. Petersburg only a short distance from where our alumni functions take place. We have high hopes of eventually establishing a colony at Eckerd College with Scott spearheading it in it's initial phases with encouragement from Brother Edward Hopper, president Chi-South Province.

As we wound down our 1987-88 year, our last social function took place on the pleasure craft "The Captain Anderson" including a dinner/dance cruise on Boca Ceiga Bay (translated from the Spanish settlers, "Blind Mouth") on April 22. Dinner was chosen from five entrees. We had our largest turnout, ever, thanks to our brother Lyman (Bud) Cherry and his lovely wife, Jeanne for making all of the arrangements and providing us with a spectacular evening for this most popular and gala event.

A slate of officers, some new and some old, were nominated and elected at our meeting on May 13 to carry on next year beginning with our officers installation banquet to be held on September 30, 1988 at the Breckenridge Resort Hotel, St. Petersburg Beach, FL. Brother Robert A. Morgan, will assume the office of president and brother Walter Pearson, will take over as vice president. In addition, brother Pearson will be kept busy, not only with Phi Delta Theta, but also as secretary and district youth exchange officer of the Rotary.

We would like to extend a special invitation to all those Phis who are now residing in our area and would welcome them to come join us in our luncheons the last Friday of the odd numbered months, except when held in October, held at the Pass-A-Grille Yacht Club, St. Petersburg Beach and other social functions as listed in our schedule of events for 1988-89.—Gerard L. Novario

**TALLAHASSEE**

The Tallahassee Area Alumni Club held its annual Founders Day banquet on Wed-



**SUN CITY:** Rusty Richardson (center), director of alumni services, introduces two Golden Legionnaires, Al Pierce (Ohio State '40) and Maurice Suhumskie (Iowa '39) at the Sun City, AZ Alumni Club.

nesday evening March 9. State Representative Tom Drage (Florida State '70) was the featured speaker.

Tom not only shared some of the "lighter" moments of his undergraduate days, but also emphasized to the active brothers from Florida Gamma how the fraternity experience relates to business and professional life. With the busy legislative season getting ready to start up, we appreciate Brother Drage taking time out to join our Founder's Day celebration.

The Golden Legion ceremony was the highlight of the evening featuring a South-eastern Conference twosome. Brothers John White (Georgia '41) and Ford Thompson

(Florida '41) were presented their Golden Legionnaire certificates. Both of these gentlemen have been assets to the local community and Phi Delta Theta. It was an honor for our club to present these awards.

Yes, there are more than two alumni clubs in Florida. The Fort Lauderdale and Palm Beach Clubs should be congratulated for their strong organization and active participation. We would like nothing better than to pattern our group after the fine example shown by these two clubs. If, however, the Fort Lauderdale gang ever gets tired of beating up on the poor old Sigma Chis, we would be more than happy to provide a softball lesson or two.

The Tallahassee Alumni Club meets for lunch the first Friday of each month. Call **Dave Hunter** (904) 877-3249 for location details next time you are in the state capital.—**Brian Hadar**

#### TULSA

**C. J. "Pete" Silas** (Georgia Tech '53), chairman of the board and CEO of Phillips Petroleum Company, was the featured speaker at the Tulsa Alumni Club's April 28th luncheon at the Summitt Club in the Fourth National Bank Building.

He spoke about OPEC and his outlook for the oil industry. Our next function will be our annual golf tournament at Southern Hills Country Club.—**D. Dan McAdams**

#### WASHINGTON, D.C.

Founders Day '88 for The Metropolitan Washington, D.C. Alumni Club was held at The Army-Navy Country Club on 21 April. Over 90 Phis and guests joined for a great evening of fraternity and good times. We especially enjoyed having **Frank Abernathy**, member-at-large of the General Council, and **Bob Fitzpatrick**, President of Gamma South Province, at our Head Table.

**Jim Courter** (Colgate '63), congressman from New Jersey's 12th District, was our principal speaker. He did an outstanding job of blending his Phi Delt experiences with today's challenges in the Congress. **Jim** was introduced by **Mickey East** (Colgate '63), Dean of the School of International Affairs at George Washington University — and **Jim's** college roommate during undergrad Phi days! We had some great one-liners between our guest speaker and introducer during the evening's program!

**Asa Bates** (Williams '38) conducted the Golden Legion Ceremony for inductees **Lloyd Church** (West Virginia '38), former President of our alumni club; **Larry Edwards** (Miami-Ohio '40); and **Harold McCann** (West Virginia '38). These three Phis have been active in our club so it was good to honor them and hear their remembrances of earlier days in Phi Delta Theta.

We presented the first Carl Scheid Appreciation Award to Brother **Courter**. Assisting in this inaugural ceremony was **Mary Scheid**, Carl's widow, and a great supporter of our club's work.

Officers for the coming year inducted by **Jerry Felmley** (Illinois '54), completing his



**TALLAHASSEE:** Dave MacGillis (Florida '68), Lon Fellenz (Florida State '69), Mike Gavalas (Florida State '72) and Bill Cappleman (Florida State '69) visit at the Tallahassee Founders Day.



**TALLAHASSEE:** In attendance at the Tallahassee Founders Day were Florida State Phi Ley Rudd ('79), Todd Hunter ('80), Frank Rudd ('85), George Gavalas ('78), and Chip Morrison ('78).



**TULSA:** Dan McAdams (Westminster '74), president of the club, and Bob Bird (Westminster-Oklahoma '77), past president, flank featured speaker, C. J. "Pete" Silas (Georgia Tech '53), chairman and CEO of Phillips Petroleum Company at the Tulsa Founders Day.



two-year term as President, are: Vice President **Dave Beeder** (Illinois '52) and Secretary-Treasurer **Paul Gettel** (Michigan State '85). Our club's monthly luncheons will be in summer recess until 16 September when we convene again at the George Washington University Club.

Several members of the Metro D.C. Alumni Club also attended a luncheon at the National Press Club on Thursday, January 28 to hear General **Bernard W. Rogers** discuss the current situation and future outlook for NATO. Brother **Rogers** (Kansas State '43) was joined during a reception preceding the luncheon by **Jerry Felmley** (Illinois '54), D.C. club president, **Asa Bates** (Davidson '38), past D.C. club president, and **Dave Beeder** (Illinois '52), Washington bureau chief of the *Omaha World-Herald*.

Near term club plans include a St. Patrick's Day Luncheon at Ireland's Own Restaurant in Old Town on March 17th and our Founders Day '88 Dinner on 21 April at the Army-Navy Country Club.—**Jerry Felmley**



**WASHINGTON, D.C.:** General Bernard Rogers (Kansas State '43) (center) former Supreme Allied Commander of NATO, discusses his views with Asa Bates (Davidson '38) and Jerry Felmley (Illinois '54) at the D.C. Founders Day.



**WASHINGTON, D.C.:** Asa Bates (Williams '38) presents a Golden Legion certificate and pin to Harold McCann (West Virginia '38) and Lloyd Church (West Virginia '38), also a Golden Legion inductee, looks on.



**WASHINGTON, D.C.:** Congressman Jim Courter (Colgate '63) was the principal speaker at the D.C. Founders Day this spring.



**TALLAHASSEE:** Golden Legionnaires honored at the Founders Day banquet were John White (Georgia '41) and Ford Thompson (Florida '41).



**TALLAHASSEE:** Alumni Club President Dave Hunter (Colorado '54) visits with Florida Gamma President Eric Defronzo at the Founders Day banquet.

# WHAT'S GOING ON

## IN Φ Δ Θ

APPOINTMENTS - MEETINGS - ANNOUNCEMENTS



# Three New Consultants On Board

Three new chapter consultants have joined the headquarters staff and will be visiting chapters this fall. They include Norman Eric Allen (University of the Pacific '88), Abraham Linzy Cross (Tampa '88), and Jay Lance Peterson (Mankato State '88).

Allen received a BA in political science/communications from the University of the Pacific this past spring where he served as President of the Associated Students. He was also Speaker of the Senate in 1986-87 and Speaker pro tempore in 1985-86. He represented his residential hall, the sophomore class and the junior class as a senator from 1984-87. He served on numerous university committees including being the sole student representative to the University's executive planning committee.



ALLEN

He received a Phi Delta Theta Educational Foundation Scholarship last year and was also elected to Mortar Board, Alpha Lambda Delta and Order of Omega. He was on the Dean's List for four semesters.

In his chapter he was one of the founding members, helped coordinate the colonization and represented the chapter as its official delegate at the Toronto Convention in 1986. He served the chapter as alumni secretary, rush chairman and IFC representative.

He also found time to work as an assistant news director on KUOP-FM in 1987-88. He was a resident

assistant from 1985 to 1987 and sold advertising for the student newspaper from 1984-86.

Cross received a BA in Urban Affairs with a minor in criminology from Tampa this spring. He won a University Educational Scholarship and a Resident Assistant Scholarship. He earned 75% of his college expense through part-time and summer work.

He served his chapter as vice president and president and also served on the judicial review board of the IFC. He was president of the Resident Hall Association and played on the varsity tennis team.

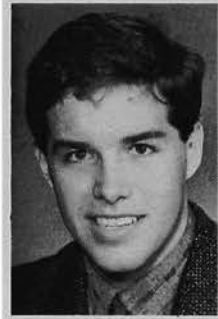

CROSS

He worked as a resident assistant, an urban planner's assistant in his hometown of Jacksonville and as assistant manager of Chess King, Inc. in Tampa.

Peterson received a BA in speech communications from Mankato this spring. He also received a BS in business administration with a con-

centration on marketing. He finished with a 3 pt. grade average on a 4 pt. system and financed 70% of his educational expenses.

He received a Mayo Foundation Scholarship from 1983-88 and was named *Who's Who in American Colleges* for 1988.

In his chapter he was alumni secretary, chaplain / chorister, awards chairman, scholarship chair-



PETERSEN

man, treasurer and president. He represented the chapter at the Toronto Convention. He also was vice president of the IFC and was a member of the student senate. He was active in college forensics and twice was a competitor at national conventions.

He worked at the Mayo Clinic in Jacksonville, FL, and also served as a speech coach for a declamation/Speech team at Lake Crystal High School, MN. He helped produce a district winning team and two state champions. ■

GRAVE: Jim Mulvaney, Westminster president; O. Harris, adviser; Jim Champlin, officer; and Tom Holling, Mu East province president, visit Robert Morrison's grave in Fulton, MO on one of Holling's chapter visits.



# Ohio Lambda At Kent State Re-Installed

BY FELIX OTERO, JR.

The Ohio Lambda Chapter of Phi Delta Theta Fraternity was re-instated at Kent State University on Saturday, April 30.

A crowd of approximately 75 alumni, family and friends gathered at the Newman Center to see Frank Abernathy present Kevin Gross with the Charter. Kevin summed up everyone's feelings about initiation and installation by saying "This is what we've worked so hard for."

Initiation took place the preceding evening at the United Methodist Church of Kent. Abernathy and Bob Biggs, Director of Chapter Services, actives and alumni from Akron University, Case Western Reserve, University of Pittsburg, and the University of Ontario participated and witnessed the ceremony. Ohio Lambda had previously been a chapter at Kent, but due to the difficulties at Kent in 1970, Phi Delta Theta Fraternity left the campus, along with most of the other Greek organizations. Membership at Ohio Lambda dissipated as did that of other fraternities as a result of the turmoil.

In the Spring of 1987, Gross, a brother from the University of Richmond, Virginia began to reorganize Phi Delta Theta in Dunbar Hall, a residence hall at Kent State University. On May 4, 1987, we were recognized as a colony by Phi Delta Theta and Kent State University Inter-Fraternity Council.

Fall Semester began the work to fulfill requirements needed for re-installation. We acquired our house at 323 E. College Street, and began working on improving it.

Our Fall 1987 Colony Pledge Class had seven members while Spring 1988 had 15 members. In all 34 new initiates and two actives currently make up Ohio Lambda. The brothers are as follows: Erik Andryszak, Robert Barthelman, David Bollenbacher, William Boschert, Shawn Boysko, Rene Bradshaw, Jeffrey Bukala, Jim Davis, Jeffrey

Diday, Gregory Elliot, Michael Ferrante, Stephen A. Fowler, Sean Gorby, Eric Gorze, Kevin Gross, John Hemmeter, Jim Jacobsen, Jim Jamieson, Michael Janowick, Douglas Koenig, Mark Koenig, Thomas Kondash, Paul Kosubinsky, David Lembo, Emmanuel Likakis, David Leichty, Charles Mayer, Randy Mellon, Felix Otero, Thomas Persinger, Christian Phillips, Pat Picciano, Michael Pies, Kevin Scherry, Timothy Strickland, and Scott Valore.

After the installation, the newly activated brothers hosted a luncheon to honor Gross and Felix Otero for their leadership and to show our appreciation to Rob Eberly, our colony adviser, for his help and guidance. After the banquet everyone was invited back to the Ohio Lambda house so the newly activated members could meet the alumni that attended the initiation and installation. There was also a special toast for colony member Joseph H. Perez, who fell victim to Acute Leukemia and passed away over Christmas break.

We have worked hard to make it this far and with the dedication and support of the brothers and alumni, we not only will have the best, but biggest chapter at Kent State University. ■



**OHIO LAMBDA INSTALLATION:** (top) Frank Abernathy, member-at-large of the General Council, presents the charter to President Kevin Gross at the reinstallation of Ohio Lambda at Kent State on April 30. (below) The happy new members of Ohio Lambda gather outside the Newman Center following the ceremonies. Ohio Lambda's chapter was suspended by the fraternity in 1970.



# Three New Province Presidents Appointed

Three new province presidents have recently been appointed by the General Council and approved by their respective chapters. They include Ronald J. Garon (Tampa '80), Beta Province; Kenneth P. Walz (Duke '60), Sigma North Province; and Ronald G. Smith (Puget Sound '85), Pi North Province.

Beta now includes the states of New York and New Jersey. Sigma North encompasses the state of Michigan. Pi North includes the chapters located in western Washington, British Columbia and Alberta.

Garon is currently the training coordinator for AT&T in Piscataway, New Jersey. He graduated from Tampa in 1980 where he was a charter member of the Florida Theta chapter.

Following graduation he worked with the Peace Corps overseas. Upon his return he was employed by AT&T. During this past year he served as the colony coordinator and chapter adviser for New Jersey Alpha. He is single and lives in Highland Park, New Jersey.

Walz graduated from Duke with a BBA and received his law degree from the University of Michigan in 1964. He was very involved in the North Carolina Alpha chapter and was also active on campus in varsity athletics and student activities.

He is the senior partner in a law firm in Big Rapids, MI. He has been active in his community serving as the vice president of the Chamber of Commerce in Big Rapids, involved with the Jaycees and

church activities. He is married and has two children.

Smith graduated from Puget Sound with a BA in business administration. He was active in his chapter and held the offices of president, rush chairman, social chairman and secretary.

He was also very involved in campus organizations, including student government, IFC, Alpha Kappa Psi Business Fraternity and College Entrepreneurs. He is currently an operations unit supervisor for Allstate Insurance in Seattle.

He is responsible for the hiring, training and development of Allstate employees. He is active in his community, being involved with Junior Achievement, and other civic organizations. He is single.

**MISSOURI ALPHA FIRE:** A fire at the Missouri Alpha house on April 21 did \$700,000 in damages and forced the evacuation of 90 residents. No one was injured.

## Fire Damages Missouri House

A fire extensively damaged the Phi Delta Theta house on the University of Missouri campus on April 21, forcing the evacuation of 90 residents. There were no injuries.

The fire, thought to be caused by fireworks, all but demolished the house, causing more than \$700,000 in damages. It hit just a week before final exams and resulted in the loss of notes and textbooks for many members. The University provided dormitory housing for the remaining two weeks of the semester.

It also left most of the residents without clothes. Other fraternities and sororities offered food and clothing to Phi Deltas until other arrangements could be made.

The Columbia, MO Fire Department investigators told the Associated Press they thought the fire was caused by unspent bottle rockets that were left smoldering near one of the house's hollow support columns and exploded sometime before 5 a.m.

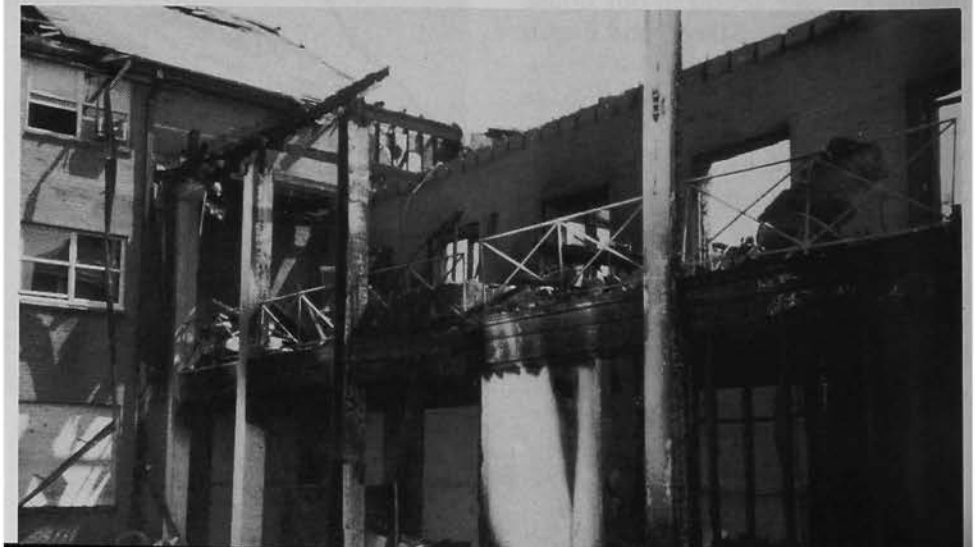

RECENT ADDITIONS TO THE

# DAVID D. BANTA LIBRARY



**William B. Thiel** (Chicago '50). *Motivation*, 1988, 72 pp. National Association of Secondary School Principals, Reston, Virginia. Author.

Nearly everyone who works with youth decries insufficient motivation. A student who is unmotivated is not only a source of frustration, but is seen to be wasteful of talent and potential.

Today, more than ever, teachers, administrators, and school staff members are challenged to analyze, translate, and apply findings from educational research to situations in the school and classroom and to close the gap between research and practice. Educators have learned far more about improving instruction than they are putting into practice (Duckett, 1986). Motivation is one area that should be addressed in greater depth. Generally, student motivation to learn can be increased and sustained if:

1. Administrators and teachers can identify and subsequently influence the local dynamics that affect motivation and learning

2. Teachers can learn and practice skills that enhance motivational dynamics, student performance, teacher effectiveness, and their own sense of satisfaction

3. Students learn self-management and self-improvement skills that affect their motivation to learn

4. Students, staff members, and parents, through teamwork and a problem-solving

approach, help all students benefit from attempts to enhance their potential to learn and achieve

5. Educators can invite, foster, and encourage each student to be interested, involved, and attend to learning tasks and activities

6. Educators help students who have learning difficulties to address their academic skill deficiencies, motivational enhancements, and self-improvement skills

This monograph, we hope, will help practitioners improve student motivation to learn by helping teachers and students to recognize and overcome the obstacles to student motivation.

**James M. Woodman**, (New Mexico '53). *Megagods: The Mysterious Giants of our Past*, 1987, 156 pp. Picket Books, New York, New York. Purchase.

Explorer **Jim Woodman** takes you to the farthest reaches of the Americas in a trek to remote mystery sites, where monumental art conceals incredible secrets. What lost civilizations built these giant sculptures—and why?

From California's Mojave Desert to the high Andean wilds of Southern Patagonia, here are the America's most enduring enigmas: mystery cities, ancient megaliths, legendary megagods and massive sculptures visible only from the air. You are there with **Jim Woodman**, viewing the grandeur of the 167-foot Mojave Cave...soaring above a Peruvian Desert to explore miles of "invisible" sculpture below...uncovering the tunnels and landing fields of the ancient Incas. You'll visit a secret city of giants in Peru, and the Valley of the Dinosaurs, a lost world in the desert of Chile. You'll discover wonders stranger than the Sphinx, larger than the pyramids, and find tantalizing clues left by their creators.

**Ralph Kelly Morton**, (Nova Scotia '29). *Behind The Headlines*, 1986, 197 pp. Nimbus Publishing Limited, Halifax, Nova Scotia, Canada. Author.

## New Appointments

Newly appointed chapter advisers since March 15, 1988 include **W. Scott Kellison**, Nevada; **David E. Stevens**, Cincinnati; **F. Jerome Watson**, Southwest Texas State; **George R. Porosky**, Akron; **Scott J. Stewart**, Calif. at San Diego; **Timothy B. Russell**, Butler; **Frank W. L. Huskey**, Georgia College; **Curtis D. Parvin**, Univ. of Calif.-Irvine; **William L. Farmer**, Randolph-Macon; **Lucien E. Evans**, U.C.-Riverside; **John R. Green**, Iowa State; and **Paul S. Petrovich**, Univ. of Calif.-Davis.

**Ralph Kelly Morton** was born in Bedford, N.S. He graduated from Dalhousie University in Arts and Law and won an I.O.D.E. scholarship to study journalism in Britain. He started as a reporter for the *Halifax Herald* and later joined the *Canadian Press* where he won distinction for his coverage of the Moose River mine disaster. Next he served as Canadian Press correspondent in Boston, then as Managing Editor of *The Protestant*, an anti-fascist magazine.

As news editor of The Associated Press World Service in New York, he developed the global news distributing system which today reaches 116 countries. In 1945, he was appointed AP Chief of Bureau, South-west Pacific, covering stories in the Philippines, New Guinea, Indonesia, Australia and New Zealand.

In 1954, he returned to Canada from New York and with his journalistic wife Ruth, founded *The Dartmouth Free Press*. He wrote several radio plays for the CBC, and served as Editor of *Hansard*, modernizing the reporting system of the Nova Scotia Legislature. He has lectured in journalism at Columbia University and the University of King's College.

These personal and professional memoirs are, quite simply, a good read. Kelly's life as a weekly newspaper publisher was but the latest step in a 30 year journalistic career that has taken him around the world. His writing talents — a gentle but pointed sense of humour, an ear for dialogue, a knowledge of the recent past and a nearly total recall of it, his ability to tell a tale, quickly and succinctly.

## NEWSFRONTS

**Dr. John D. Millett** (DePauw '33) suffered a massive heart attack on May 29 and was confined to the intensive care ward of Christ Hospital in Cincinnati. Initial reports indicated that he was responding to treatment. He is the former president of the General Council, president of Miami University and Chancellor of Higher Education in Ohio.

\* \* \*

**Vinton P. Frost** (Stanford '88) was one of eight students at Stanford recognized with dean's awards for service. He is an economics major and was cited for his "consistency, open-mindedness, honesty and good humor" as president of the IFC and Phi Delta Theta.

\* \* \*

The alumni association of Phi Delta Theta's Lehigh chapter has donated \$1,500 for the second straight year to Lehigh's Martindale Center for the Study of Private Enterprise. The chapter hosted a reception in April for the Martindale center's executive-in-residence, **Richard Dauch**, executive vice president for management for Chrysler Corp.

## NEWSFRONTS

**Kris Zwycwicz** (Penn State '89) has recently been elected vice president for Region Three of the North East Interfraternity Council. He will be in charge of organizing a two-day regional conference at Penn State this fall.

He is a civil engineering and general natural arts and sciences major.

\* \* \*



JOSS

**Mayde "Mom" Joss**, beloved housemother for Illinois Alpha at Northwestern University for 30 years from 1945 to 1975, passed away Nov. 2, 1987. Chicago area alumni and the active chapter have established a memorial fund in her name for house improvements.

# Thirty Educational Foundation

The Phi Delta Theta Educational Foundation awarded 30 scholarships worth \$58,500 in 1987.

George A. Pollock (Florida '89) won the \$2,500 Arthur R. Priest Award. Twenty-seven scholarships worth \$2,000 each were awarded to Phi across the country. Two more \$1,000 awards were given.

"Much greater community service was displayed by the individ-

ual applicants this year," stated J. Don Mason (Miami-Ohio '35) a trustee of the Educational Foundation.

"They worked in hospitals as wheel chair helpers; they read to the blind; they adopted grandparents on a regular basis; they arranged Thanksgiving dinner for the needy; they participated in national, charitable drives; and a

host of other humanitarian endeavors."

It is the goal of the Educational Foundation trustees to increase the worth of the Foundation to better than three million dollars so that various educational programs, currently underwritten by the general fraternity may be sponsored by the Foundation.

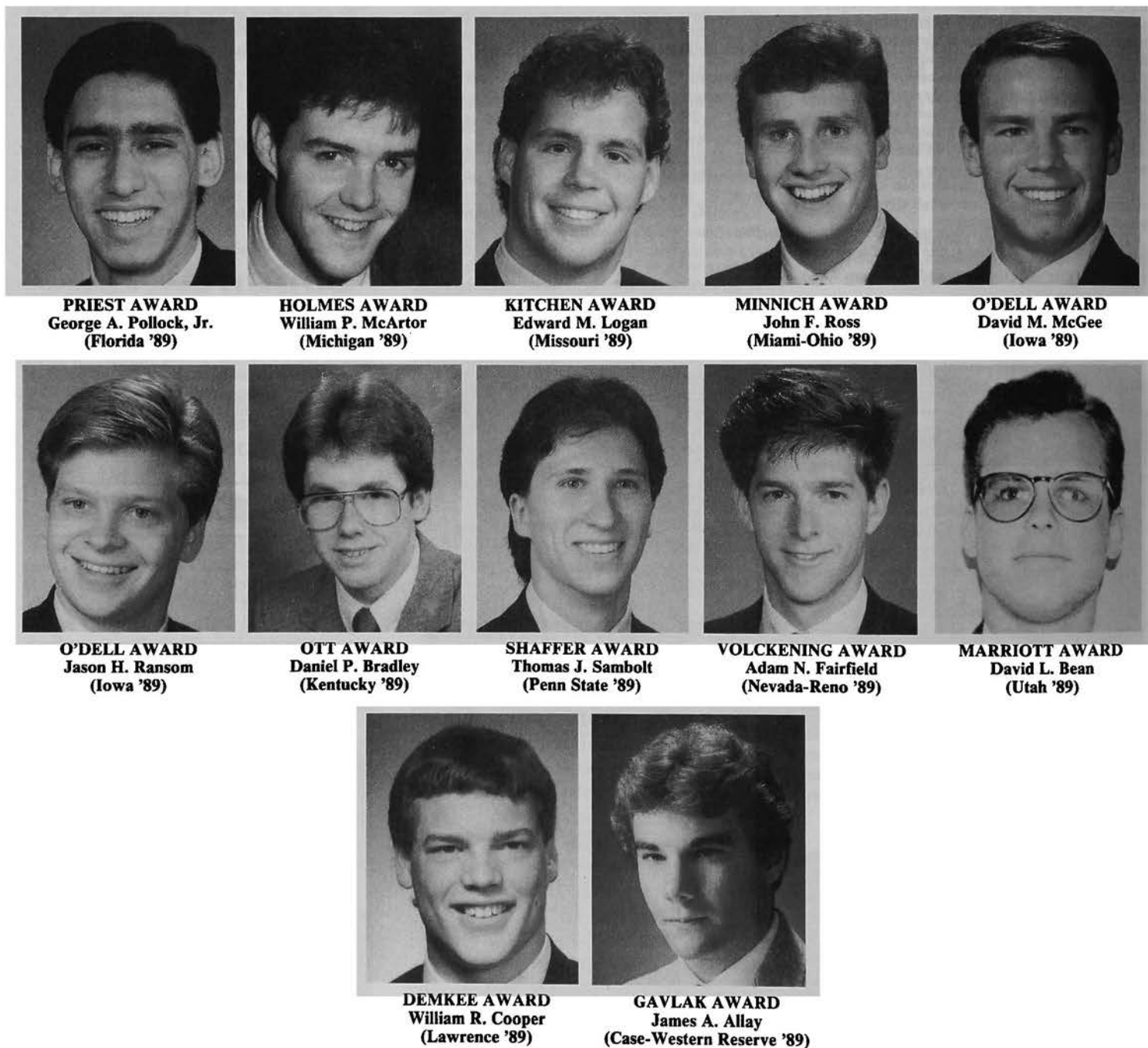

# Scholarships Awarded For 1988

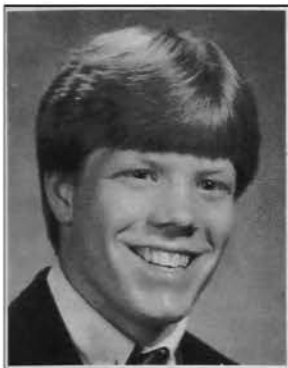

**Jon C. Anderson**  
(Ripon '89)



**Thomas M. Beutler**  
(Kearney State '89)



**Ronald G. Bizick II**  
(Pittsburgh '89)



**J. Lee Covington II**  
(Arkansas '89)



**M. Kevin Denton**  
(Jacksonville '89)

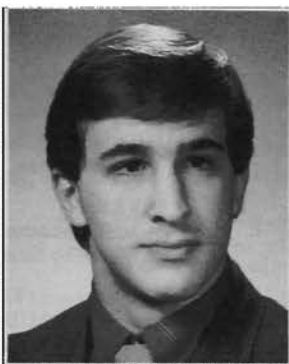

**Douglas D. DeVito**  
(Washington-St. Louis '89)

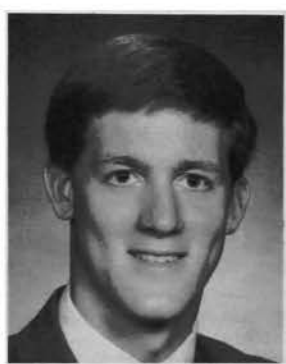

**James M. Dickinson**  
(Kansas '89)

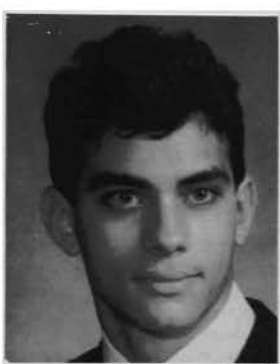

**Anand S. Dighe**  
(MIT '89)



**Thomas C. Gellenthien**  
(Kansas State '89)



**Mark D. Kriskovich**  
(University of the Pacific '89)



**Alfred I. Means III**  
(Georgia Tech '89)

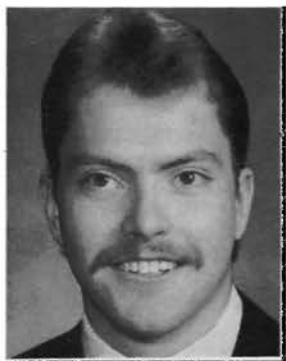

**Bart G. Pederson**  
(South Dakota '89)



**William R. Ritchie**  
(Michigan State '89)



**Eduardo G. Rivera**  
(Case-Western Reserve '89)

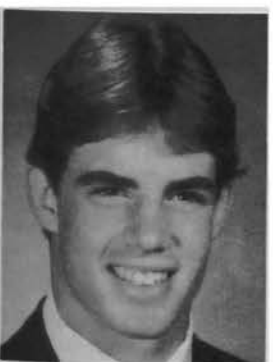

**David W. Rogers**  
(GMI '89)



**Jeffrey C. Sell**  
(Texas Tech '89)



**Douglas D. Sneddon**  
(Iowa Wesleyan '89)



**Todd D. Wakefield**  
(Utah '89)



**Walter B. Zuchold**  
(Ashland '89)



# PHI DELTA THETA ALL-SPORTS HONOR ROLL

## The 40th Annual Phi Delta Theta All-Sports Honor Roll

BY DR. JOHN DAVIS, JR.  
(Washburn '38)

Scroll Sports Editor  
BASEBALL

### CATCHERS

\*Steve Wigdor, *Valparaiso*, Sr. (.320 av. All-AMCUO, Team Conf. Champions)  
Steve Ricketts, *Southern Indiana*, Jr. (.241 av.)

### PITCHERS

Pat Lienen, *Nebraska*, Soph. (10-4, All-Big 8 First Team, 100 innings, appeared in 18 games)  
Todd Gummersbach, *Wash. U.-St. Louis*, Jr. (7-4, ERA 5.50, Voted Team "Best Pitcher")  
\*Dave Hendricks, *Hanover*, Jr. (7-5 with 3.42 ERA)  
Brad Snelson, *Lawrence*, Sr. (6-4, ERA 4.19, All-Midwest Conf. 50 strikeouts in 53 innings. "Most Valuable Pitcher")  
\*John Shorter, *Valparaiso*, Jr. (5-2 with 4.10 ERA)  
Michael Jasper, *New Hampshire College*, Sr. (Capt. "Pitcher of the Year")

### INFIELDERS

\*Bill Briesemeister, *Lawrence*, Jr. 1B (.294 av., 16 RBIs, Top Fielding av. on Team)  
Bob Starr, *Wash. U.-St. Louis*, Jr. 1B (.290 av., 16 RBIs thru 35 games with 5 game winning RBIs)  
Bill McNamara, *Lawrence*, Jr. 2B (.359 av., "MVP", All-Midwest Conf.)  
\*Pat Varney, *Texas-Arlington*, Jr. 2B (.283 av. thru 49 games, 31 RBIs, All-Southland Conf. 2nd Team)  
Scott Baerns, *Tenn. Tech*, Sr. 2B (4.76 av. thru 53 games, 33 stolen bases, All-OVC, Capt., school records for a single season: at bats, games, runs, hits and total bases, NCAA Div. I All-America Third Team)  
\*Shawn Koerner, *Lawrence*, Jr. SS (.309 av. with 17 RBIs)  
\*Mike Crawley, *Knox*, Sr. SS (Capt. "MVP", All-Conf.)  
\*Jeff Spencer, *Kansas*, Soph. 3B/DH (Clean up batter)  
Mike McDonough, *So. Indiana*, Jr. 3B (.360 av., leads team in RBIs)

### OUTFIELDERS

\*Jim Connor, *Wash. St.*, Soph. OF (.399 av. All-PAC-10 No. First Team 60 RBIs & 12 HRs, NCAA Div. I All-America Third Team)  
Gary Greene, *Hanover*, Jr. (.296 av. thru 55 games 26 RBIs)  
Dave Moellering, *Wash. U.-St. Louis*, Jr. (.271 av. thru 33 games)  
Dave Sentmen, *W. Maryland*, Jr.

### UTILITY

\*Scott Schonhofer, *Lawrence*, Sr. (.288 av., team leader RBIs)  
Steve Malchow, *Wash. U.-St. Louis*, Soph. (.269 av. thru 35 games)

Craig Jones, *Allegheny*, Jr. (led the conf. in triples & walks)

### WRESTLING

Brian Shea, *Allegheny*, Soph. 118 lbs. (10-10 record)  
Chris Page, *Lawrence*, Sr. 118 lbs. (7-7 record)  
Tony Orlando, *Virginia*, Jr. 118 lbs. (3 yr. letterman)  
Dean Johnson, *Kearney Neb. St.*, 126 lbs. (6-3 record)  
\*Joe Bochenski, *Chicago*, Sr. 134 lbs. (Capt., 26-5 record, All-Conf., NCAA Div. III qualifier)  
Jon Bovit, *W. Maryland*, Jr. 142 lbs. (5th MAC)  
Chris Weiland, *Allegheny*, Sr. 142 lbs. (16-13 career)  
Bill Dengler, *W. Maryland*, Sr. 158 lbs. (Co-Capt., 6th MAC)  
Bryan Micucci, *Allegheny*, Sr. 158 lbs. (16-15 career)  
Joe Chenelle, *Case-Western Reserve*, fresh. 158 lbs. (11-7 record)  
Matt Mackey, *Allegheny*, Sr. 167 lbs. (26-16 career)  
\*Stephen Sinak, *W. Maryland*, Sr. 167 lbs. (Co-Capt., 4th MAC)  
\*Steve Kleintop, *Valparaiso*, Jr. 167 lbs.  
Phil McCabe, *Lawrence*, Soph. 190 lbs. (20-3 record, 7 pins)  
\*Lewis Boldt, *Lawrence*, Sr. Hwt. (11-5 record)  
Craig Gunther, *Kearney, Neb. St.* Hwt (7-2 record)

### SWIMMING

**FREE STYLE: Sprints**  
Melvin Bradley, *Oregon St.*, Jr. (PAC Champion 50 yd. 21.22; 5th 100 yd. 48.95)  
Tom Schellin, *Virginia*, Jr. (50 & 100, All-ACC)  
Jay Dozier, *Miami-Ohio*, Soph. (50-21.8 & 100-47.3)  
Jeff Stahl, *Ashland*, Fresh. (50-22.09; 100-49.12; 200-1:55.8)  
Bob DeWitt, *Butler*, Soph. (50-22.54; 100-48.33; 200-1:46.77)

**FREE STYLE: Middle Distance & Distance**  
Dan Johnson, *Iowa St.*, Soph. (500-4:49.82 & 1650-16:29.13)  
Casey Puccenelli, *Butler*, Sr. (600-1:20 & 800-1:58)

### BACKSTROKE:

\*Glenn Thomas, *Kansas*, Jr. (9th best in world at 100; placed in three Big 8 events; Big 8 Champion 200-1:50.56; 2nd 100-49.3)  
Jeff Stout, *Kansas*, Soph. (Placed in three Big 8 events; 2nd 200 & 4th 100)  
Glenn Houck, *Virginia*, Jr. (100-53.0 & 200-1:56.20)  
\*Matt Hougau, *Puget Sound*, Jr. (100-53.0 & 200-1:56.20)

### BACKSTROKE:

\*Ben Forest, *Chicago*, Sr. (Capt. All-Conf. 3 straight yrs.; 100-1:04 & 200-2:19.4, both school records)

Chip Denny, *Miami-Ohio*, Soph. (100-1:03 & 200-2:18)  
Sam Perry, *Arkansas*, (200-2:08)

### BUTTERFLY:

Doug Davis, *Mankato St.-Minn*, Jr. (Capt.; MVP, School Record 100-51.76; 200-1:57.60)  
Melvin Bradley, *Oregon St.*, Jr. (5th PAC 100-53.37)

### IND. MEDLEY:

\*Glenn Trammel, *Kansas*, Jr. (3rd Big 8 200 IM 1:52.19)  
Jeff Stout, *Kansas*, Soph. (5th Big 8 200 IM)  
\*Matt Houghan, *Puget Sound*, Jr. (200-1:56.40)

### DIVER:

Mike Fitzsimmons, *Lawrence*, Jr. ("Rookie of the Year" by team)

### TRACK & FIELD

**SPRINTS - MIDDLE DISTANCE**  
Anand Dighe, *MIT*, Jr. (800-1:56.5)

### DISTANCE & CROSS COUNTRY

Gary Shada, *Kearney St.-NE*, Jr. (All indoors: 2 mile-9:40; mile-4:26; 1000-2:24)  
Eugene Tung, *MIT*, Sr. (5,000 m-14.57)  
Todd Jones, *Allegheny*, Sr. (800-2:03; 1000-2:25; CC/5 mile 27.30)  
Chuck Lotz, *No. Carolina*, Sr. (1,500 & 5,000; 3 letters)  
Peter Ronchetti, *Vermont*, Jr. (2 mile 9:38; 5 mile CC 25:43; Most Improved Cross-Country Performer)  
Roth Edwards, *Knox*, Sr. (Last yr. school & conf. 1500 record)

### LONG JUMP & TRIPLE JUMP

\*Frank Carioti, *Case-Western Reserve*, Sr.

### HIGH JUMP

Travis Wilhite, *Iowa Wesleyan*, Fresh. (6'5")

### POLE VAULT

Mark Lawler, *Cal-San Diego*, Sr. (15'8")  
Jeff Hooton, *Gettysburg*, Sr. (Ind. & Outdoor MAC Champion, Capt., 14'6")  
Tom Kuhman, *Case-Western Reserve*, Fresh. (13'0")

### SHOT PUT

\*Edwin Grabisna, *Case-Western Reserve*, Sr. (51'1")

### DISCUS

\*Edwin Grabisna, *Case-Western Reserve*, Sr. (163'1" school record)

### JAVELIN

Kurt Kerns, *Kansas*, Sr. (Placed in Big 8 three straight yrs.; Career best 236'8")

### 35 LB WEIGHT & HAMMER

\*Edwin Grabisna, *Case-Western Reserve*, Sr. (35 lbs.: 56'6"; "MVP" of NLAC Conf. Meet; Hammer: 179'8")



## TENNIS

### SINGLES

\*Michael Jacobson, *Colorado*, Sr. (No. 1)  
\*John Marchica, *Knox*, Sr. (No. 1, Capt.)  
Scott Dockter, *Virginia*, Sr. (No. 3 Singles 14-13;  
No. 3 Doubles 20-6; "MVP", Craig Fielder Tennis Award)  
Jeff Van Den Berg, *Miami-Ohio*, Soph. (No. 3)  
Tom Burwell, *Cal-Davis*, Soph. (No. 2)  
\*Berry Pelts, *Rollins*, Jr. (No. 6, 8-5)

### DOUBLES

Jacobson & James Johnson, *Colorado*, Soph. (No. 1 Runner Up Big 8 Conf.)  
Andy Keller & Tim Keller, *Miami-Ohio*, (No. 1 Seed in MAC)  
\*Pelts & Daniel Sallick, *Rollins*, (No. 2 & No. 3; All Conf.)

## GOLF

Chip Carter, *SMU*, Jr. (Southwest Conf. Champions & led SMU to team title)  
John Sinovic, *Kansas*, Soph. (Second in Big 8 Tournament by one stroke to defending NCAA Champion)  
Bill Rieckhoff, *Knox*, Jr. (No. 2, Team Conf. Champions)  
Jon Schneider, *Drake*, Jr. (No. 1, Capt.)  
Pat Hammet, *Centre*, Sr. (No. 2, Chapter Pres.)  
Vince Johnson, *Centre*, Sr. (No. 3, 4 yr. letterman)  
Rick Southwick, *Rollins*, Soph. (No. 2)  
\*Scott Johnson, *Tampa*, Sr.  
Mike Wheatly, *Case-Western Reserve*, Jr.  
Tom Pack, *Tenn. Tech.*, Sr. (No. 1, All Conf. Tournament Team)  
Brad Sterling, *Cal-San Diego*, Jr. (Member Runner-up Team NCAA Div. III)

## OTHER SPORTS

Brad Johnson, *Rollins*, Soccer (All Southern Conf.; Team leading scorer)  
Daegan Duvall, *Rollins*, Soccer (Capt.; Academic All Conf. GPA 3.33)  
Chris Scaglione, *Wash. U.-St. Louis*, Soccer (2nd Team All American; All Midwest 1st Team; Team NCAA Div. III Runner up)  
David Weir, *Wabash*, Soccer (Capt.; 4 yr. starter; 2nd Team All Conf.)  
\*Jason Radakovich, *Knox*, Soccer (Co-Capt.; "MVP"; All Midwest Conf.)  
Carl Bailey, *Knox*, Soccer (Bruce Shadbolt Award Winner, 4 yr. letterman)  
Jeff Gossrow, *Knox*, Soccer (Co-Capt.)  
Jack Kelly, *Centre*, Soccer (Co-Capt.; 3 yr. starter)  
John O'Connor, *Centre*, Soccer (Co-Capt.; 3 yr. starter)  
Denny Snyder, *W. Maryland*, Soccer (Captain)  
Nick Heil, *Allegheny*, Soccer (1st Team All Conf.; Capt. & "MVP")  
Shawn Allen, *Allegheny*, Soccer (2nd Team All Conf.)  
Douglas Blair, *New Hampshire College*, Soccer (Capt.; 4 yr. starter; School's Male "Scholar-Athlete")  
Walter Zuchold, *Ashland*, Soccer (Tri-Captain)  
Mike Varga, *Ashland*, Soccer (Tri-Captain)  
Peter Behmke, *Ashland*, Soccer (Tri-Captain)  
Carrick Brester, *Cal-San Diego*, Soccer (Leading scorer in nation)  
Chris Perry, *Wash. & Jeff*, Soccer  
Tim Gallagher, *Rollins*, Soccer  
Derek Kober, *Stanford*, LaCrosse ("MVP" '88; Conf. All Star Team '88)  
Jeffery Jackson, *Indiana*, LaCrosse (Captain)  
\*Carl Bailey, *Knox*, LaCrosse (Captain & Coach)  
Burney Dunn, *Knox*, LaCrosse (All Conf.)  
\*John Hager, *Knox*, LaCrosse (All Conf.)  
\*Steve Garbee, *U. of South*, LaCrosse (Captain)

Thomas Bedard, *W. Maryland*, LaCrosse (Team went to Final Four)

\*Kevin Haus, *No. Carolina*, LaCrosse (Third Team All American)  
Gary Gait, *Syracuse*, LaCrosse (NCAA Team Champions, 70 goals on NCAA single season scoring record, All American First Team)  
Paul Gait, *Syracuse*, LaCrosse (NCAA Team Champions, All American First Team)  
Chip Jennings, *Wash. & Jeff*, LaCrosse  
Frank Modica, *MIT*, LaCrosse  
Perry Mayfield, *Indiana*, Rugby (Capt. & "MVP")

Gregory Christenson, *Indiana*, Rugby  
Tim Burke, *Ashland*, Rugby (Co-Capt.)  
Ted Helvoight, *Ashland*, Rugby (Co-Capt.)  
Chris Miller, *Denison*, Rugby (Capt.-Undeclared season)  
Steve Walker, *Cal-Davis*, Rugby  
Brian Boring, *Tenn. Tech.*, Rugby  
Chris Bratcher, *U. of South*, Rugby  
Whit Heitman, *Denison*, Hockey (Capt. All League, Team's leading scorer)  
Andrew Bachman, *New Hampshire College*, Hockey (Co-Capt.; 4 yr. starter)  
Paul O'Reilly, *New Hampshire College*, Hockey (Co-Capt.; scored all 4 goals in 4-2 championship game)

Andrew Welch, *Knox*, Hockey (Conf. All Star Team; leading scorer with 14 goals)  
Rob Whiton, *British Columbia U.*, Hockey (Varsity starter)

\*Obi Greenman, *Stanford*, Water Polo (3 yr. starter; 1987 NCAA Champions)

John Lin, *Cornell*, Water Polo (scored 30 goals)  
Kevin Bradley, *Oregon St.*, Water Polo

\*Jim Doane, *Rollins*, Crew (Captain)  
\*Henry O'Conner, *Cornell*, Crew (Captain & Coxswain)

\*Scott Fortune, *Stanford*, Volleyball (All American & All PAC last yr.; withdrew from varsity to play on US National Team for Seoul)

Howie Lee, *Chicago U.*, Fencing (Conf. Champion & "MVP")

Bruce Likely, *Vermont*, Skiing (Capt.; All American Cross Country; Placed in NCAA Individual 1985-86-87-88; Eastern Collegiate Champion 1987)

Eric Troelsen, *MIT*, Skiing (Alpine Skiing)

Per Cederstav, *MIT*, Skiing (Alpine Skiing)

Geoff Henrion, *Rollins*, Water Ski (Captain)

Steve Walker, *Cal-Davis*, Polo (Captain)

\*Honor Roll Previous Years.

## 1988 ALL-PHI FOOTBALL PROSPECTS

### All-Phi Holdovers

#### OFFENSE FIRST TEAM

END: (SE-FL-WR) Mike Luker, *Hanover*, Sr. 165 lbs. (last year 91 catches for 1,253 yds.)

O.L.: Greg Hale, *Idaho*, Sr. 270 lbs. (All Big Sky Conference selection).

#### DEFENSE FIRST TEAM

LINEMAN: Kevin Peterson, *Northwestern*, Sr. 230 lbs. (61 tackles, 10 for losses) and Bill Cooper, *Lawrence*, Sr. 230 lbs. (All Midwest Conference selection).

BACK: Steve Jung, *Lawrence*, Jr. 185 lbs. (All Midwest Conference selection with 62 tackles and 3 interceptions).

#### OFFENSE SECOND TEAM

ENDS: Dave Colona, *Duke*, Jr. 245 lbs. (TE with 22 receptions for 264 yds.); Brad Holbrook, *Lawrence*, Sr. 225 lbs. (All Midwest Conference TE with 22 receptions for 230 yds.) and Gary Just, *Lawrence*, Sr. 180 lbs. (All Midwest Conference WR with 582 yds. in receptions).

O.L.: Doug Vaughn, *Pudget Sound*, Sr. 255 lbs.; Mark Higginson, *Lawrence*, Sr. 230 lbs. (All Midwest Conference guard); Mike Manly, *Case-Western Reserve*, Sr. 245 lbs.; Robert Kuppens, *M.I.T.*, Jr. 225 lbs. (All New England Collegiate Conference).

BACK: John Stollenweck, *SMU-Missouri*, Jr. 200 lbs. (super passing & rushing games against ranked Syracuse, then No. 2 Nebraska and in a narrow 13-17 loss to then No. 1 Oklahoma).

#### DEFENSE SECOND TEAM

LINEMAN: Eddie Kittle, *Texas Tech*, Sr. 230 lbs. and Patrick Frame, *Valparaiso*, Jr. 225 lbs. (2nd Team All Heartland Conference).

BACKS: Todd Ramsey, *Washington U. (St. Louis)*, Sr. 180 lbs. (52 tackles) and Troy Schnedding, *Pudget Sound*, Jr. 192 lbs. (66 tackles).

## All-Phi Potential Candidates (as of July 1988)

### OFFENSE

ENDS: (TE-SE-WR) Greg Downs, *Duke*, Sr. (WR); John McCarthy, *Centre*, Jr. (WR); Paul Moore, *McGill*, Jr.; Lance Alm, *Western KY*, Sr.

O.L.: William McCrum, *Duke*, Jr.; Bob Boby, *Franklin*, Jr.; Chris Kahalec, *Gettysburg*, Sr.

CENTERS: Darren Worrell, *Arkansas*, Jr.; Dan Watterson, *Western KY*, Jr.

BACKS: Eric Bishop, *Case-Western Reserve*, Sr.; Jeff Bridewell, *Cal-Davis*, QB Jr.; Mark Brown, *Centre*, QB Jr.; Mike Casey, *Centre*, TB Jr.; Bob Krokenberger, *Gettysburg*, RB Jr.; Rick Mueller, *Pudget Sound*, QB Jr.; Bud Stephani, *Wash. U.-St. Louis*, QB, Sr.; Doug Strom, *Wash. U.-St. Louis*, RB, Soph.

KICKERS: ALL-PHI HONOR ROLL HOLD-OVERS: Steve Lilleberg, *Pudget Sound*, Jr. (29 of 29 PATs), Dan Maher, *Western KY*, Sr. (28 of 29 PATs & 12 of 19 FGs for 64 pts) . . . team's leading scorer; Bryan Owen, *Mississippi*, Sr. (23 of 24 PATs and 12 of 16 FGs for 59 pts) . . . team's leading scorer; Terry Syler, *Baylor*, Sr. (19 of 20 PATs and 10 of 15 FGs for 49 pts) . . . team's leading scorer plus John Hillhouse, *McGill*, Sr. punter.

### DEFENSE

LINEMAN: Chris Staley, *Ashland*, Jr.; Bill Graziani, *Case-Western Reserve*, Jr.; Tim Weaver, *Davidson*, Jr.; Tom O'Hara, *DePauw*, Sr.; Ben Griffith, *Gettysburg*, Jr.; Keith Kolhler, *Gettysburg*, Sr.; John Moss, *Gettysburg*, Sr.; Charles Shepard, *Montana*, Jr.; Erik Hanson, *Ripon*, Jr.; Terry Schroth, *Ripon*, Jr.; Walter Loving, *Western KY*, Sr.; Pat Morley, *Willamette*, Sr.

LINEBACKERS: Ty Getz, *Case-Western Reserve*, Sr.; Ken Nazemetz, *Davidson*, Jr.; Eric Johnson, *Gettysburg*, Jr.; Andy Holmberg, *Iowa Wesleyan*, Sr.; James Perez, *S.W. Texas State*, Sr.; Ken Whittmer, *Wash. U.-St. Louis*, Jr.

BACKS: Tim Ricker, *Indiana*, Jr.; Travis Tebb, *Oregon State*, Jr.; Jeff Bezold, *Centre*, Jr.; Harry Schiari, *Davidson*, Jr.; Edward Becker, *DePauw*, Sr.; Tom Donegan, *Gettysburg*, Sr. also punter; Bill Briesemeister, *Lawrence*, Sr.; Todd Lieberman, *Ripon*, Jr.; Jack Markey, *Western Maryland*, Sr.; David Dunlap, *Wabash*, Sr.

# McNamara Captures Harmon-Rice

BY DR. JOHN DAVIS, JR.  
(Washburn '38)  
Scroll Sports Editor

**B**ill McNamara (Lawrence '88) has won the 1987-88 Harmon-Rice Trophy by scoring first on four of the seven ballots submitted by the Award Panel.

He is the first winner in history to compete in three sports. Not only did he letter in three sports but he was an *All-Midwest* Conference quarterback in football, an *All-Midwest* Conference second baseman in baseball and a basketball performer selected to the *All-Phi* Basketball team.

Wisconsin Beta at Lawrence thus becomes the only chapter in the 31-year history of the award to contribute two consecutive winners. Last year's award went to Dan Galante (Lawrence '87), a four-time *All-Midwest* Conference lineman and two-time *Little All-American* football-scholar.

McNamara was the pledge educator this year along with being a Freshman Hall Counselor. In football he passed for 1,570 yards and had a 55.4% completion mark. In baseball he hit .359 and was voted by his teammates as "The Most Valuable Player." In basketball he scored 153 points in 22 games for a 6.9 average with 70 assists.

He also maintained a 3 pt. grade average.

Glenn Trammell (Kansas '89) finished second with 19 points. He is a backstroke swimmer with international and Olympic potential. For three consecutive years he has been his team's high scorer in the Big 8 Conference Meet as well as being named his team's "Out-

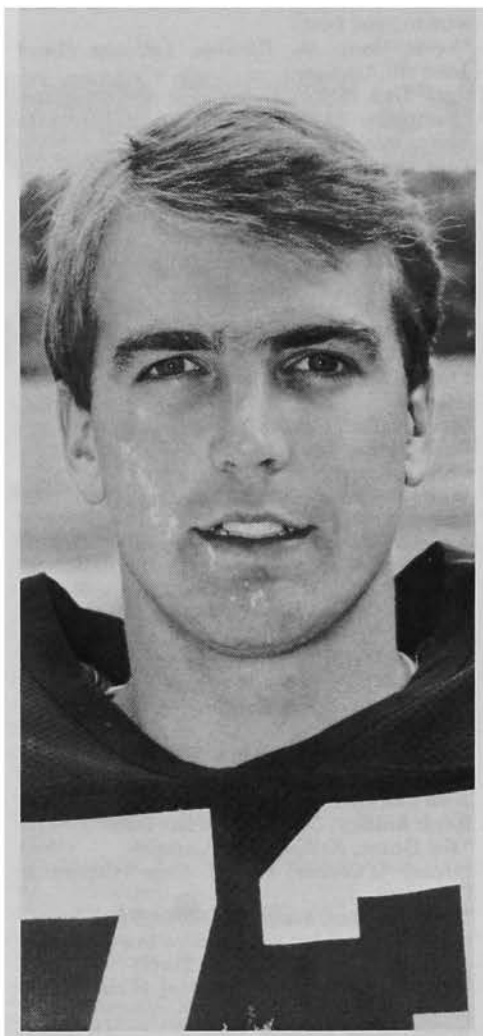

MCNAMARA

standing Swimmer" for three consecutive years.

He has been named an *All-American* swimmer the past two years. As a freshman he ranked 25th in the world at the 100-meter backstroke. He moved up to 15th as a sophomore and 10th last year. He has made the Olympic Trials qualifying time and was selected to the U.S. Pre-Olympic swim squad. At the Mission Vejo International Meet early in June, he placed third in the 100-meter backstroke in 59.97. He carried a 3.2 grade point average last year.

Bo Wyenandt (Centre '89) finished third with 16 points. He was a unanimous *All-College* Athletic Conference basketball selection. He serves his chapter as chaplain and was very active in the chapter's Cerebral Palsy charity fund-raiser that raised \$8,000 each of the past three years. He carries a 3.43 grade

average with a double major in economics and biology.

He is a member of the Economics Society, Pre-Med Society and is a peer counselor for incoming freshmen.

Completing the top five in the balloting were Douglas Davis (Mankato '89), a swimmer who scored 13 points, and Scott Dockter (Virginia '89), a tennis player with 10 ballot points. ■

## 31TH ANNIVERSARY OF THE HARMON-RICE TROPHY WINNERS

1956-57	Wade Mitchell, Geo. Tech, FB
1957-58	Don Polkinghorne, Wash. U. (St. Louis), FB
1958-59	Eddie Dove, Colorado U., FB
1959-60	Richie Lucas, Penn. State, FB
1960-61	Bill Mulliken, Miami (Ohio), Swimming
1961-62	Terry Baker, Oregon State, FB-BskB
1962-63	Alex Gibbs, Davidson, FB-BaseB
1963-64	Jack Ankerson, Ripon, FB-BskB-Tennis
1964-65	Tom Nowatzke, Indiana U., FB
1965-66	Dave Williams, Wash. U. (Seattle), FB-Track
1966-67	Jamie Thompson, Wichita State U., BskB-Golf
1967-68	John Scovell, Texas Tech., FB
1968-69	Charlie Hickcox, Indiana U., Swimming
1969-70	Rex Kern, Ohio State, FB
1970-71	Jack Mildren, Oklahoma U., FB
1971-72	Neal Mask, Kansas U., BskB
1972-73	Don Rives, Texas Tech., FB
1973-74	Mark Markovitch, Penn. State, FB
1974-75	Carl Patrnczak, Northwestern, FB
1975-76	Kurt Knoff, Kansas U., FB-BaseB
1976-77	Randy Dean, Northwestern, FB
1977-78	Jeffrey Johnson, Ripon, FB-BaseB
1978-79	Doug West, Franklin, BskB-Golf
1979-80	Jim Petran, Lawrence, FB-BaseB
1980-81	Steve Kaufman, Allegheny, Tennis
1981-82	Jeff Carter, Hanover, FB-Track
1982-83	Lance McIlhenney, SMU, FB
1983-84	Richard Alioto, Allegheny, Wrestling
1984-85	Teel Bruner, Centre, FB & BskB
1985-86	Chris Brewster, Michigan, Track
1986-87	Dan Galante, Lawrence, Football

## HARMON-RICE AWARD COMMITTEE

Dr. John Davis, Jr. (Washburn '38) Chairman, Appointed Dec. 1956.
Tom Harmon (Michigan '41) Appointed Dec. 1956
Ken Hansen (New Mexico '55) Appointed Sept. 1960
Dr. Clem E. Bininger (Centre '31) Appointed April 1963
Terry Baker (Oregon State '63) Appointed Jan. 1971
Guest Members 1987-88
Scott E. Crowley (Iowa St. '40) Province Pres. Phi (Iowa, Northwest Ill.) Des Moines, IA.
Jack F. Cozier (Okla. St. '53) Province Pres. Nu (Ark. & Okla.) Tulsa, Okla.

# SPORTS SHORTS

**RAY BOLIN** (Ashland '88), a two-time *All-Phi* Football selection and a two-time *All-Heartland* Conference running back, has been named winner of the Conference's Tony Hinkle Scholar-Athlete award. It is presented annually to the student athletes who exemplify academic achievement, football success, mental attitude and leadership. Unfortunately, the Ashland chapter failed to submit his credentials for Harmon-Rice consideration... **SCOTT FORTUNE** (Stanford '89), a volleyball Phi Honor Roll selection, withdrew from school this past semester to concentrate on making the U.S. National and Olympic teams. Late in June, the U.S. ranked No. 1 in the world, played the Russians, who were ranked No. 2. In the third game **FORTUNE** came off the bench and made several big plays to secure a victory.

**BOB BRODHEAD** (Duke '58) was recently named the acting athletic director at Southwestern Louisiana... **GLENN TRAMMEL** (Kansas '89) placed third in the 100-meter backstroke at the Mission Viejo International Swim Meet in a time of 59.67 in June... **STAN HUNTS-MAN** (Wabash '54), the track coach at Texas, will be the 1988 USA Track and Field Coach in the Seoul Olympic Games... He was preceded by **JIM KELLY** (South Dakota '23) then at Minnesota, as the 1956 Olympic head coach for track and field at the games in Melbourne, Australia.

**ERWIN GRABISNA** (Case Western Reserve '88), an *All-Phi* football selection this year, was the only Phi selected in the 12 rounds of NFL draft. He was selected by the L.A. Raiders in the sixth round... **FUZZY THURSTON** (Valparaiso '56), who played on five Green Bay NFL championship teams in the 1960s, is a Democratic candidate for Wisconsin's second congressional district... **GARY GAIT** and **PAUL GAIT** (both Syracuse '88), twins, each scored two goals to lead Syracuse to a 13-8 victory over Cornell in the NCAA lacrosse championship played before a crowd of 20,200, the largest crowd ever to watch a lacrosse game in the U.S. **GARY** scored 70 goals for the season and it set an NCAA Division I single season scoring record. Both were named *All-Americans*.

**PHIS AT THE 50TH ANNIVERSARY OF THE NCAA FINAL FOUR IN KANSAS CITY:** Honored at the Golden Salute Banquet were four Phis. **HOWARD HOBSON** (Oregon '26) was a coach of the first NCAA champions in 1939 and is a member of the Basketball Hall of Fame. He is also a former *All-Phi* Basketball Board member... **LAUREN "LADDIE" GALE** (Oregon '39), a starter on that initial championship team, was an *All-American* that same year... **B. H. BORN** (Kansas '54), who played in the 1952 and 1953 NCAA Final Four, was the Most Valuable Player of the '53 game and is currently a member of the *All-Phi* Basketball Board... **WALLACE "WAWA" JONES** (Kentucky '49), played in the

1948 and 1949 championships...

**GARY BENDER** (Wichita State '62), ABC Sports and a current member of the *All-Phi* Basketball Board, was the presenter for the 1970-1979 honorees... **GERALD MYERS** (Texas Tech '59), third vice-president of the National Basketball Coaches Association and a current member of the *All-Phi* Board, had charge of the Seniors Nike All-American East-West game... **CARL JAMES** (Duke '51), the Big Eight Conference Commissioner, was elated that two Big Eight schools, Oklahoma and Kansas, were in the finals... **DICK SHRIDER** (Ohio State '48), veteran member of the NCAA Division I Basketball Selection Committee, is currently a member of the *All-Phi* Football Board...

**DR. BOB FREDERICK** (Kansas '56), KU athletic director, was obviously happy with the Kansas victory over OU in the finals... **JOHN SCOVELL** (Texas Tech '68), chairman of the 1986 NCAA Final Four in Dallas and Phi Delt of the Year in 1987, was present at the meetings. **JOE HARRINGTON** (Maryland '68), coach at Long Beach State and a new member of the *All-Phi* Basketball Board, and **"RED" ROCHA** (Oregon State '47), former collegiate coach and NBA player, were also among the attendees... Phi spectators at the Golden Salute Banquet or at the games included **"RED" HOGAN** (Kansas '48), **BALFOUR JEFFERY** (Kansas '28), **ED RISS** (Kansas '71), **HOWARD HUNTER** (Washburn '39), **RICHARD ANDERSON** (Kansas State '67) and **DR. JOHN DAVIS, JR.** (Washburn '38), *Scroll Sports Editor*, attending his 20th Final Four... **BILLY ROLPH** (Maryland '90) and **TOM BEDARD** (Maryland '88) were starters for the Maryland lacrosse team this year. **BEDARD** was pictured on the cover of the Maryland program.—Dr. John Davis, Jr. and Ed Hooper

## Convention Coverage

... Continued from page 137

the SMU chapter followed by a formal initiation ceremony given by members of the UT-Arlington chapter. A formal closing was performed by members of the TCU chapter.

The Code Committee then came back to the Convention to take care of unfinished business. A change in Section 106 was passed that would authorize reimbursement for Convention expenses for all General Council members, past General Council presidents, province presi-

dents, and any other officer so designated by the General Council. The impact of this change was to remove a long list of officer titles that tend to change over a period of time. It was passed unanimously.

A new chapter office, "Educational/Scholarship Foundation Representative," was also added by a vote of 175 to 16.

A final housekeeping change took a dollar amount out of Section 104 that deals with allocation of initiation fees to the Palmer Fund and the Contingency Fund of the General Fund.

At this point, it was announced that Abernathy, Ambrose and Whipple had been elected to the GC and that a second ballot would be required with Gilson, Turner, Glover and Holling as candidates.

John Poole (North Carolina '65) reported on the work of the Survey Commission. He indicated that of 14 colonies created during the biennium, nine had received charters and three were still in colony status. Those three are at Whitman, North Carolina State and Marquette.

Roger Cerne (Case-Western '63) reported on the work of the Educational Foundation. All contributions to the annual fund now go to the Foundation and are tax-deductible. Last year \$528,342 was given by 8,945. The Foundation now has \$3 million in assets with 15 named funds of \$10,000 to \$25,000 or more. In 1988 he indicated that the Foundation goals would be to secure \$600,000 from 10,000 donors.

Bray announced before the morning adjournment that a third ballot would have to be taken with Gilson, Holling and Turner as candidates.

Following the noon awards luncheon the Convention was called back into session to cast a fourth ballot for the General Council. The delegates were asked to choose between Holling and Gilson.

The afternoon session was handled by Cline Young (Vanderbilt '77), public relations commissioner

and chairman of the AIDS Task Force, who introduced Dr. Robert Wirag, director of the University of Texas Student Health Center. Dr. Wirag presented a slide presentation entitled "AIDS, Oh Brother!"

He discussed very frankly and openly the major concerns regarding AIDS on the college campus and answered questions from the delegates.

The final announcement of the session was that Holling had been elected to the last spot on the General Council.

#### Grand Banquet

Awards to outstanding chapters, the Legion of Merit and Legion of Honor presentations and the traditional Golden Legion ceremony highlighted the Grand Banquet on Saturday evening.

Cary conducted the Golden Legion ceremony inducting Scott Crowley (Iowa State '40) and Edward Hjorth (DePauw '34).

Frank Abernathy presented ten year service plaques to Fitzpatrick and Bob Roberts (Ball State '74) and Cerne (Case '63) recognized Marvin Perry (Maryland '52) for a gift of \$10,000 to the Educational Foundation making him a member of the Founders Club.

Following these presentations Bray installed the new General Council. Stitt, in turn, presented Bray with a Phi Delta Theta chair in appreciation of his work as president. Stitt's son, John C. (Mississippi '88) pinned his father with the president's badge.

The dinner was concluded with songs by the Texas Kappa Chorus and a slide presentation "The Memories" which pictured activities of the Convention. It was produced by Chris Shrader (Miami-Ohio '82).

#### Memorial Service

A memorial service to remember those who had served the fraternity and had passed away since the last Convention was conducted on Sunday morning under the direction of Bray and Fr. Turner.

Those memorialized included C. Clark Bledsoe (Westminster '30),

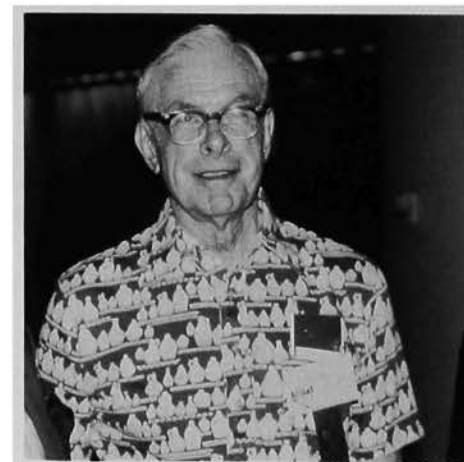

# FACES OF THE CONVENTION

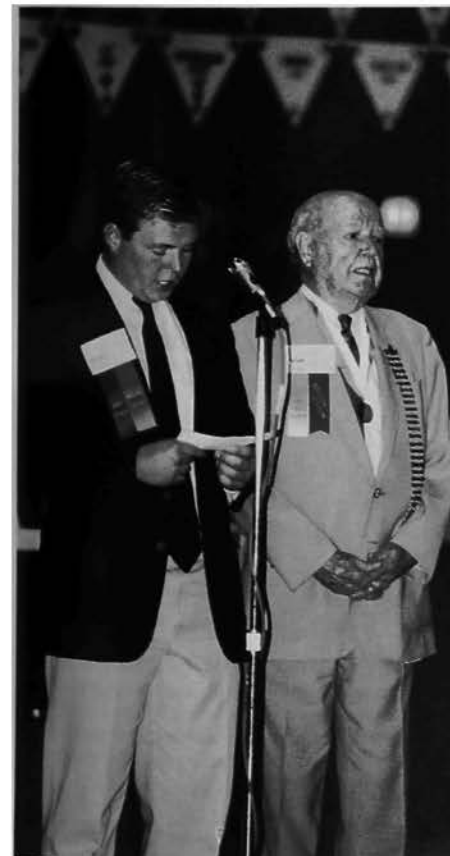
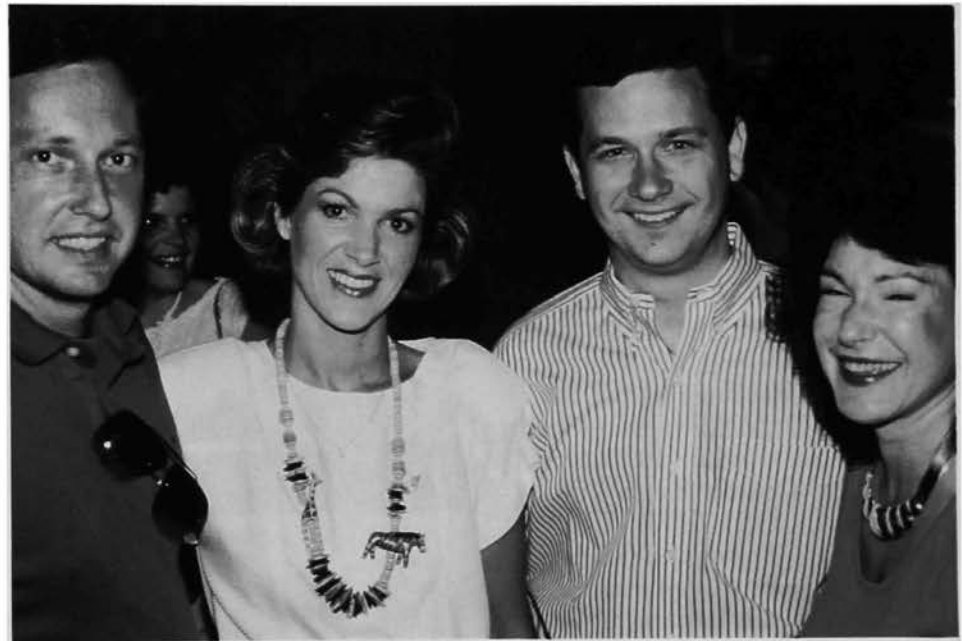



**LEADERSHIP WORKSHOPS:** Arby Dickert (Clemson '78) was one of the presenters at the leadership workshop.



Nu North Province President, 1954-56; Frederick M. Bosworth (Case-Western Reserve '21), Trustee, Palmer Foundation, 1946-1975, Trustee, Banta Library Foundation, 1955-1976; James C. Buffington (Missouri '51), Psi Province President, 1961-1965; John E. Harding (Texas Tech '37), Nu South Province President, 1957-1962, Rho North Province President, 1963-1986; T. Miller Manier (Vanderbilt '17), Editorial Board, 1923-1925; Survey Commission, 1929-1931; Robert F. Maskey (Ohio Wesleyan '24), Educational Foundation, 1961-1964; Harold A. Minnich (Akron '24), Trustee, Palmer Foundation, 1950-1974, Trustee, Banta Library Foundation, 1955-1970, Trustee, Educational Foundation, 1961-1963, Finance Commissioner, 1967-1974, 1978-1987; General Council, Member-at-Large, 1974-1978; Paul M. Ryan (Wisconsin '54), Iota North Province President, 1977-1980; and Carl A. Scheid (Chicago '32), Survey Commission, 1962-1964, Delta North Province President, 1965-1967.

Stages then presented the report of the Resolutions Committee and Fr. Turner discussed a new edition of Phis Sing in a loose leaf form. He reported that tapes can be purchased that will include singing on one side and piano accompaniment on the other side.

Stitt then ended the Convention with the traditional closing ceremony. ■



**CONVENTION ACTIVITY:** Jim Holmes (Ohio Wesleyan-Arizona '51) (top left) was chairman of the important Code Committee. James Collins (SMU '37) (top right) received the Nance-Millett Award and was the featured speaker at the Friday luncheon. Members of TCU, Texas-Arlington and SMU (center) performed chapter opening ceremonies, the initiation ceremony and closing ceremonies. There was a good turnout of former chapters consultants at the Convention (bottom).

# Pollock Receives Priest Award

**G**eorge Pollock, Jr. (Florida '89) is the 1987-88 Arthur R. Priest Award winner and will receive a \$2,500 scholarship from the Phi Delta Theta Educational Foundation to help finance his senior year at Florida.

He just completed a term as chapter president at Florida Alpha and his chapter's performance at the General Convention in Dallas this past summer indicates he did an outstanding job.

Florida Alpha won the Harvard Trophy and the Paul C. Beam Trophy for the best community service day along with being named a Gold Star Chapter. The chapter also received a Scholarship Award for being first in grades on their campus and also won the General Headquarters Trophy for reporting.

Pollock also served his chapter as treasurer in 1987 where he managed an annual budget of \$350,000.

He is a voting member of the House Corporation and also has served as assistant chairman of activities. He was president of his pledge class in the spring, 1986.

He oversaw his chapter's participation in Greek Week and was president of Slugfest, a boxing tournament to benefit the Boys Club of Alachua County, FL.

He also has been a member and treasurer of the Florida Cicerones



(official host and hostesses of the University of Florida) and was the director of special events for Students Against M.S.

The Priest winner is a member of Mortar Board, Omicron Delta Kappa, Order of Omega, Savant Leadership Honorary and was given a Presidential Recognition Award in 1987. He was on the President's List in 1985 and has been on the Dean's list three times. He has also been selected to Alpha Lambda Delta and Golden Key.

In his nomination letter his chapter stated that "As a leader, no brother in recent memory parallels George's style or success. We believe his superior ability stems from the fact that he leads with the most effective, morally sound manner possible — George leads by example. George encourages sound learning in the chapter by being a scholar himself . . . George encourages friendship among brothers by always taking the time to listen and talk with every brother in the chapter, whether it is convenient for him or not.

"Finally, George encourages moral rectitude in the chapter by setting for himself standards of which even the founders of Phi Delta Theta would be proud." ■

## ... Continued from IFC

over the years. He has a son, Hugh, an attorney, a member of Wisconsin Beta, and a daughter, Cheryl.

Upon his retirement, he moved to Florida, where he now lives.

It is with a great deal of pleasure that I present the Legion of Honor to brother Elden T. Smith.

### Dr. Charles E. Wicks

This brother was initiated as Bond #42 of the Oregon Gamma chapter on January 3, 1947. He and his two brothers were all charter members of the chapter at Willamette University. As an undergraduate, he transferred to Oregon State, where he received his degree in 1950.

In 1954, he returned to Oregon State as an instructor, after receiving his Master of Science and Ph.D

degrees from Carnegie Mellon Institute.

He continues as head of the School of Engineering, where he has been selected by students as the most outstanding teacher and adviser and by the alumni as the most inspirational teacher, among many other awards.

He is in demand as a lecturer throughout the United States and foreign countries, Mexico, Canada and China to name a few. He is also a consultant to several major chemical, metallurgical and oil companies.

Despite his many professional commitments, this brother has found time to serve Phi Delta Theta with distinction. He became a chapter adviser of the Oregon Beta chapter at Oregon State in 1960 and in 1963, was appointed Pi South Pro-

vince president, serving the Oregon area. In 1970, he was named to the survey commission (where he served for six years), when he was elected to the General Council. His service on the General Council consisted of Member-at-Large 1976-78, reporter 1978-80, treasurer 1980-82 and president 1982-84.

Since the completion of his tenure as a member of the General Council, he has continued to be of service in an advisory capacity to the fraternity.

He and his lovely wife, Miriam, an active alumnae of Delta Gamma, have been in attendance at many conventions. They are the parents of two sons, Ken and Roger and a daughter, Julie.

Brothers, it is an honor and privilege to present the Legion of Honor to brother Charles E. Wicks. ■



# Phi Delta Theta *Official Jewelry*

*A Timeless Tradition. A Symbol of Excellence.*

## Order Form

Qty.	Style #	Description and Quality	Unit Price
_____	3305B	Official Phi Delta Theta Signet Ring, 10K Gold.....	\$270.00
_____	3305B	Official Phi Delta Theta Signet Ring, Poiara (Silver)	\$130.00
_____	275	Bicentennial Badge, Balclad®.....	\$ 12.00
_____	602	Enameled Coat-of-Arms Button, Gold Electroplate.....	\$ 5.00
_____	605	Monogram Button, Balclad®.....	\$ 5.00
_____	25	25th Anniversary Silver Legion Lapel Button, Silverplate.....	\$ 10.00
_____	50	50th Anniversary Golden Legion Lapel Button, Balclad®.....	\$ 5.00

Balclad® is a heavy gold electroplate. Please add \$2.00 for shipping & handling on prepaid orders. All prices U.S. funds.

Make payment to Phi Delta Theta  
 Send check and order form to: Phi Delta Theta  
 P.O. Box 151  
 Oxford, Ohio 45056

Ship to: \_\_\_\_\_ Ring Size \_\_\_\_\_  
 Name \_\_\_\_\_  
 Address \_\_\_\_\_  
 City \_\_\_\_\_ State \_\_\_\_\_ Zip \_\_\_\_\_  
 Phone (\_\_\_\_) \_\_\_\_\_

Sub Total	
Shipping	\$ 2.00
<b>TOTAL</b>	