

felo

exclusively represented
in the USA by:



2021 Catalog

NEW!

INTERACTIVE PDF

Click on the underlined text





1878 Our history dates back to 1878 when »Hammermühle«, a factory for forged tools like hammers, pliers and screwdrivers, was founded. In 1950 the company moved to Neustadt (Hesse) and was renamed as Felo. Driven by innovative power, quality consciousness and enthusiasm the company became one of the leading screwdriver manufacturers in the world.



40 Felo is traditionally strong in exports. Almost 100 years ago we began using multi-language catalogues. Early on we adapted our assortment and marketing to very different markets and requirements. Now Felo is a global player and specialist, exporting to more than 40 countries in the world.

260 Our quest for a better tool has always been the driving force behind Felo and has made innovation a constant feature of our product range. Trend setting ideas like 2-component handles for screwdrivers, Titanium coated bits and exchangeable blade screwdrivers for electricians, all originated from Felo ideas. 260 applications for industrial property rights document our innovative power!

2000 More than 2000 different stocked Felo items are at the daily disposal of our customers. On top of this we manufacture the same number of products in customized versions, as special tools and under private brand. Our customers will always find the right solution for their needs at Felo.

1 Mission keeps us together – we want to inspire our customers. Felo is a leader in innovation and quality and we want to stay in the lead, supplying our customers the best quality tools with the most advanced features. This will remain our challenge and outlook.



		Series 450 Pg. 68 - 70	Series 410 Series 400 Pg. 71 - 81	Series 500 Pg. 82 - 89	Series 206 Pg. 90 - 91	Series 200/ Series 490 Pg. 92 - 95	Series 330 Pg. 96 - 97	Series 800 Pg. 98 - 101	VDE/ Insulated Pg. 102-125	Series Nm Pg. 126- 129
for slotted screws		70	72-73, 75, 78-80	83-89	91	93-95	96-97	99-101	104-107, 109- 111, 113-117, 119	127-129
PH Phillips		70	72-73, 75, 78-80	83-89	91	93-95	96-97	100-101	104-107, 109- 111, 113-117, 119	127-129
PZ Pozidriv-Superdriv			72, 75	83, 85, 89			97		104, 106-107, 116-117, 119	127-129
+ / - Plus - Minus									104, 110, 119	128
Torx® Torx			76, 79-81	84-85, 88-89				100-101	105, 116-117, 119	127-129
Torx® TR Torx® Tamper Resistant			76	84, 89						
Torx Plus®										127-129
Inner Hexagon										129
Nut Drivers							97			
SQ Square for Robertson® screws			76, 79-80						105, 110, 116- 117	
XZN XZN										
Clutch										
Spanner										
TS for TorqSet® screws										
Tri-Wing®										
Bitholder 1/4"			77, 78	86			97			127-129



Series 240/ 250/ ESD Pg. 130 - 135	T-Handles Pg. 136 - 137	R-GO & XS Pg. 138- 147	ERGONIC® K Pg. 148- 151	smart Pg. 152 - 157	Series 370 Pg. 158 - 159	Bits Pg. 160 - 177	BitSets & Special Bits Pg. 178 - 187	Bitholders & Adapters Pg. 187 - 189	Pliers Pg. 190 - 197	
131, 133-135		140, 142, 144-145	150-151	154-157	159	165-168, 171, 173-174, 176	178-179, 182-185			
131, 133-135		140, 142, 144-145	150-151	154-157	159	161-162, 164-168, 171, 173-177	178-183, 185-186			
134		142, 145	150	154, 157	159	164, 168, 171	180, 186			
						173				
132-135	137	140, 142, 145	150, 151	154-155, 157	159	161-162, 164, 166-167, 169, 172-177	178-184, 186			
		145		155, 157		169	185			
						170				
132-134	137	142, 145	150	154, 157			182, 183, 185			
132	137	140-141, 144-145, 147	150-151	155, 156		172				
		140, 142, 144	151	157		161-162, 169, 173, 175	178, 181-183			
						170	185			
							185			
		142					185			
						170	185			
							185			
	137	140-142, 144-145	150-151	157	159	161	178-185	187-189		





Hammer cap

Ergonic, the first handle that adapts to the users hand!



Hand and handle interlock, causing less strain

Serie 450 **ERGONIC**® (pat.)

U.S. Patent No 7,877,843

Unique shockabsorbing hammer cap screwdriver



Hexagon bolsters



Anti-roll handle design

Blades manufactured from chrome-molybdenum-vanadium steel



EAN code on every product

Superior torque which exceeds DIN and ISO requirements by up to 100%

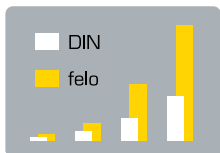

Full length, chisel blade

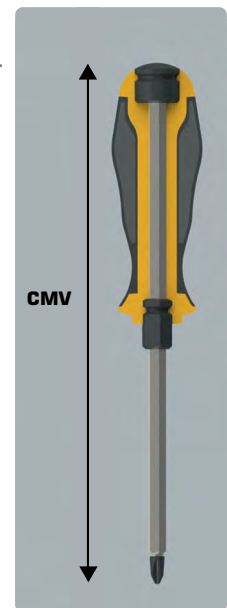

Improved tip design: sharp edges for better grip and higher torque



Black tip for precision fit



There are numerous ergonomic handle designs: It is always the user's hand that has to adjust to the handle. **ERGONIC** is the only handle adjusting to the individual hand!

The first truly ergonomic screwdriver with full length blade and hammer cap!

ERGONIC[®]

The chiseldriver blade with hammer cap is moulded into a perfectly ergonomic 3-component handle consisting of hardplastic core, flexible cushions and non-slip Elastomer coating.

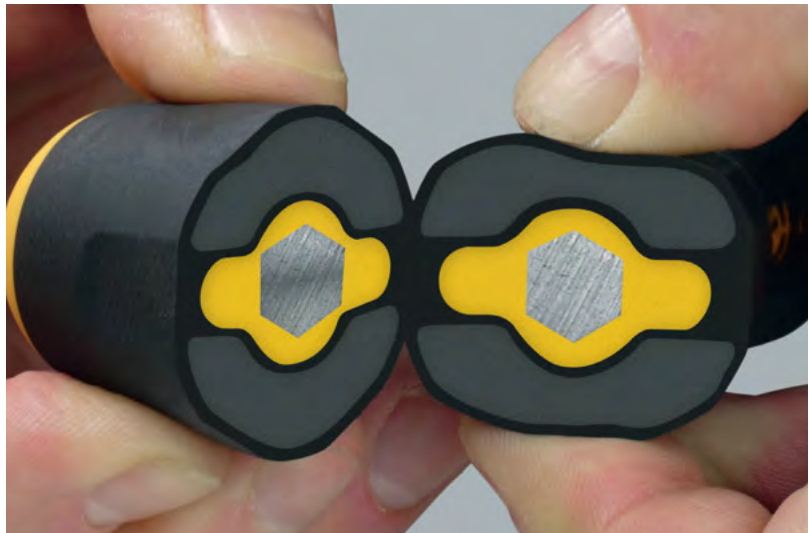

Hammer cap and chisel blade from perfectly hardened steel are made for hard blows, while impact vibrations are absorbed by the handle, protecting joints and muscles.



felo
Innovations

NEW

450



felo Innovations

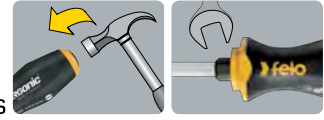

Tip	Length	Shaft	Head	Weight	Quantity	Material	Part No.	Weight	Quantity	EAN-Code	Item No
3/16"	3 1/2"	3.5"	1.1"	0.20"	12	Steel	450 045 40	84	40	07157 64519	7
7/32"	4"	3.5"	1.1"	0.24"	12	Steel	450 055 40	101	40	07157 64521	0
9/32"	5"	4"	1.3"	0.24"	6	Steel	450 070 40	135	40	07157 64523	4
23/64"	6"	4.4"	1.5"	0.31"	6	Steel	450 090 40	204	40	07157 64525	8
3/8"	7"	4.4"	1.5"	0.31"	6	Steel	450 100 40	211	40	07157 64527	2
15/32"	8 1/4"	4.4"	1.5"	0.39"	6	Steel	450 120 40	291	40	07157 64529	6

NEW

452



felo Innovations

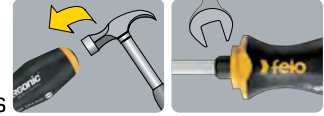

PH	Length	Shaft	Head	Weight	Quantity	Material	Part No.	Weight	Quantity	EAN-Code	Item No
1	3"	3.7"	1.2"	0.20"	12	Steel	452 102 40	82	40	07157 64531	9
2	4"	4"	1.3"	0.24"	6	Steel	452 203 40	122	40	07157 64533	3
3	6"	4.4"	1.5"	0.39"	6	Steel	452 305 40	201	40	07157 64535	7

NEW

450



felo Innovations

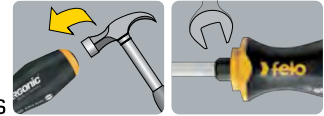

Set	Contents	Part No.	Weight	Quantity	EAN-Code	Item No
Set 5 pcs.		450 952 48	640	40	07157 64537	1
(3 x) 450:	3/16" x 3 1/2" 7/32 x 4" 9/32" x 5"					
(2 x) 452:	PH 1 x 3" PH 2 x 4"					

Ergonic, the first handle that adapts to the users hand!



Smooth, seamless handle for maximum comfort

Hand and handle interlock, causing less strain

Serie 400 **ERGONIC**® (pat.)

U.S. Patent No 7,877,843

stronger, adaptable, truly ergonomic

Hexagon bolsters available on series 410

Blades manufactured from chrome-molybdenum-vanadium steel

Superior torque which exceeds DIN and ISO requirements by up to 100%

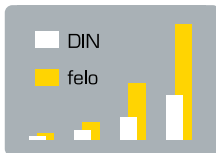

EAN code on every product



Black tip for precision fit

Anti-roll handle design

Hanging hole for easy storage or inserting lever

Screw symbols on handle cap



full length, impact proof handle core



410



felo Innovations



							410		EAN-Code	Item No
5/32"		3"	3.7"	1.2"	0.16"	12		60	40	07157 53121 6
7/32"		4"	3.9"	1.3"	0.20"	12		74	40	07157 52785 1
1/4"		5"	4.2"	1.4"	0.26"	12		100	40	07157 52787 5
5/16"		6"	4.4"	1.5"	0.31"	12		162	40	07157 52789 9
3/8"		7"	4.4"	1.5"	0.31"	6		219	40	07157 53125 4
1/2"		8"	4.4"	1.5"	0.39"	6		253	40	07157 53127 8

411



felo Innovations



							411		EAN-Code	Item No
1		3 1/8"	3.7"	1.2"	0.20"	12		60	40	07157 52791 0
2		4"	4.2"	1.4"	0.26"	12		108	40	07157 52793 4
3		6"	4.4"	1.5"	0.31"	6		172	40	07157 53129 5

412



felo Innovations



							412		EAN-Code	Item No
1		3 1/8"	3.7"	1.2"	0.20"	12		56	40	07157 52795 0
2		4"	4.2"	1.4"	0.26"	12		92	40	07157 52797 4
3		6"	4.4"	1.5"	0.31"	6		162	40	07157 53131 5



Professional users in particular appreciate the innovative features of our tools.

410



felo
Innovations



Set 6 pcs.

(4 x) **400 – 410:** 1/8" x 3 1/8" | 5/32" x 3" | 7/32" x 4" | 1/4" x 5"

(2 x) **412:** PH 1 x 3 1/8" | PH 2 x 4"

410 | 412

410 961 48



526

EAN-Code **Item No**

40 **07157 53167 4**

410



felo
Innovations



Set 3 pcs.

(2 x) **410:** 7/32" x 4" | 1/4" x 5"

412: PH 2 x 4"

410 | 412

410 931 48



313

EAN-Code **Item No**

40 **07157 53173 5**

410



felo
Innovations



Set 3 pcs.

410: 7/32" x 4"

(2 x) **412:** PH 1 x 3 1/8" | PH 2 x 4"

410 | 412

410 932 48



283

EAN-Code **Item No**

40 **07157 57521 5**

Ergonic, the first handle that adapts to the users hand!



Smooth, seamless handle for maximum comfort

Hand and handle interlock, causing less strain

Fits all!
Serie 400 *ERGONIC*® (pat.)

U.S. Patent No 7,877,843

stronger, adaptable, truly ergonomic

Anti-roll handle design

Hanging hole for easy storage or inserting lever

Blades manufactured from chrome-molybdenum-vanadium steel



Screw symbols on handle cap



Superior torque which exceeds DIN and ISO requirements by up to 100%

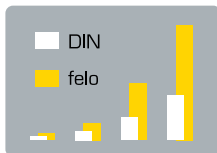

EAN code on every product



Full length, impact proof handle core



Black tip for precision fit

400



felo
Innovations

								400			EAN-Code	Item No
3/32"	3"	3.4	1"	2.5	12		400 022 10	27	40	07157 53679	2	
1/8"	3 1/8"	3.4	1"	0.12"	12		400 032 10	30	40	07157 53117	9	
9/64"	4"	3.4	1"	0.14"	12		400 353 10	33	40	07157 53119	3	
5/32"	4"	3.7	1.2"	0.16"	12		400 043 10	49	40	07157 53611	2	
3/16"	6"	3.9	1.3"	0.20"	12		400 055 10	75	40	07157 53619	8	
7/32"	5"	3.9	1.3"	0.20"	12		400 554 10	72	40	07157 53621	1	
7/32"	6"	3.9	1.3"	0.20"	12		400 555 10	82	40	07157 53623	5	
15/64"	6"	4.2	1.4"	0.24"	12		400 065 10	99	40	07157 57591	3	
15/64"	8"	4.2	1.4"	0.24"	12		400 067 10	112	40	07157 57593	7	
1/4"	4"	4.2	1.4"	0.24"	12		400 653 10	79	40	07157 53627	3	
1/4"	6"	4.2	1.4"	0.24"	12		400 655 10	102	40	07157 52799	8	
1/4"	8"	4.2	1.4"	0.24"	12		400 657 10	112	40	07157 53629	7	
5/16"	7"	4.4	1.5"	0.31"	12		400 086 10	135	40	07157 52801	8	
3/8"	8"	4.4	1.5"	0.31"	6		400 107 10	162	40	07157 53681	5	

401



felo
Innovations

							401		EAN-Code	Item No	
PZ											
1	3 1/8"	3.7	1.2"	0.18"	12		401 102 10	50	40	07157 53683	9
2	4"	4.2	1.4"	0.24"	12		401 203 10	92	40	07157 53685	3
3	6"	4.4	1.5"	0.31"	6		401 305 10	148	40	07157 53687	7

402



felo
Innovations

							402		EAN-Code	Item No	
PH											
1	3 1/8"	3.7	1.2"	0.18"	12		402 102 10	50	40	07157 52803	2
2	4"	4.2	1.4"	0.24"	12		402 203 10	92	40	07157 52805	6
2	6"	4.2	1.4"	0.24"	12		402 205 10	103	40	07157 53637	2
2	8"	4.2	1.4"	0.24"	6		402 207 10	114	40	07157 53639	6
3	6"	4.4	1.5"	0.31"	6		402 305 10	146	40	07157 53689	1

404



felo
Innovations

SO							404		EAN-Code	Item No
1	5"	3.7"	1.2"	0.18"	12		404 100 40	56	40	07157 53507 8
2	6"	4.2"	1.4"	0.20"	12		404 200 40	91	40	07157 53509 2
3	6"	4.2"	1.4"	0.24"	12		404 300 40	105	40	07157 53511 5

407



felo
Innovations

Torx [®] TR							407		EAN-Code	Item No
10	4"	3.4"	1"	0.14"	12		407 103 40	33	40	07157 60903 8
15	4"	3.7"	1.2"	0.16"	12		407 153 40	50	40	07157 60905 2
20	4"	3.9"	1.3"	0.16"	12		407 203 40	68	40	07157 60907 6
25	4"	4.2"	1.4"	0.20"	12		407 253 40	82	40	07157 60909 0

408



felo
Innovations

Torx [®]							408		EAN-Code	Item No
7	2 3/8"	3.4"	1"	0.12"	12		408 071 40	27	40	07157 52807 0
8	2 3/8"	3.4"	1"	0.12"	12		408 083 40	29	40	07157 52809 4
9	2 3/8"	3.4"	1"	0.14"	12		408 093 40	29	40	07157 52811 7
10	4"	3.4"	1"	0.14"	12		408 103 40	45	40	07157 52813 1
15	4"	3.7"	1.2"	0.16"	12		408 153 40	45	40	07157 52815 5
20	4"	3.9"	1.3"	0.20"	12		408 203 40	69	40	07157 52817 9
25	4"	4.2"	1.4"	0.20"	12		408 253 40	69	40	07157 52819 3
27	4"	4.2"	1.4"	0.20"	12		408 273 40	69	40	07157 52821 6
30	4 1/2"	4.4"	1.5"	0.24"	6		408 303 40	96	40	07157 52823 0
40	5"	4.4"	1.5"	0.31"	6		408 404 40	143	40	07157 52825 4

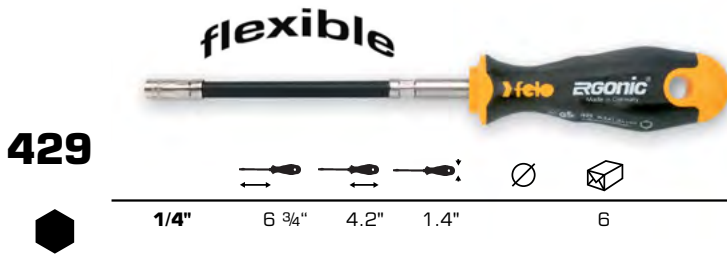

429



1/4" 6 3/4" 4.2" 1.4"

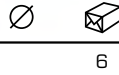

429

429 635 40



146

felo
Innovations

EAN-Code Item No

40 **07157 60365 4**



438



1/4" 4" 3.9" 1.3"

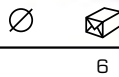

438

438 125 40



102

EAN-Code Item No

40 **07157 53711 9**



felo
Innovations



497



Adapter for sockets 1/4"

4" 3.9" 1.3"

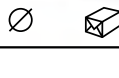

497

497 110 40



107

EAN-Code Item No

40 **07157 61479 7**



felo
Innovations





felo
Innovations

Stubby



400 402



EAN-Code **Item No**



Stubby

7/32"	1"	2.4"	0.8"	12	400 550 10	36	40 07157 61509 1
PH 2	1"	2.4"	0.8"	12	402 020 10	38	40 07157 61511 4



felo
Innovations



Stubby



438



EAN-Code **Item No**



Stubby Bitholder 1/4"

1/4"	0.7"	2.4"	0.8"	12	438 026 40	48	40 07157 61727 9
------	------	------	------	----	------------	----	----------------------------------

497



felo
Innovations



497



EAN-Code **Item No**

Bottle Opener

	3.7"	1.2"	12	497 200 00	59	40 07157 62405 5
--	------	------	----	------------	----	----------------------------------



400

felo
Innovations



EAN-Code **Item No**

Ergonic XXL-Rack SQ 17-pcs

400

2337

40 **07157 61391 2**

(5 x) **400:** 1/8" x 3 1/8" | 5/32" x 4" | 7/32" x 5" | 1/4" x 5" | 5/16" x 7"

(2 x) **404:** SQ1 x 5" | SQ2 x 6"

(2 x) **402:** PH1 x 3 1/8" | PH2 x 4"

(2 x) **413:** 9/64" x 4" | 5/32" x 4"

(2 x) **414:** PH1 x 3 1/8" | PH2 x 4"

(4 x) **408:** Torx® 10 x 4" | Torx® 15 x 4" | Torx® 20 x 4" | Torx® 25 x 4"

Steel Rack



400

felo
Innovations



EAN-Code **Item No**

Ergonic XL-Rack 10-pcs

400

1296

40 **07157 63633 1**

(3 x) **400:** 5/32" x 4" | 7/32" x 5" | 1/4" x 5"

(2 x) **402:** PH1 x 3 1/8" | PH2 x 4"

(1 x) **413:** 9/64" x 4"

(3 x) **408:** Torx® 15 x 4" | Torx® 20 x 4" | Torx® 25 x 4"

(1 x) **361:** **Mains testing screwdriver** VDE 0680 150 V – 250 V

(1 x) **Steel Rack**



400



400



felo
Innovations

Set 5-pcs

400 951 18

492

EAN-Code Item No

(3 x) 400: 5/32" x 4" | 7/32" x 5" | 1/4" x 5"

40 [07157 53693 8](#)

(2 x) 402: PH1 x 3 1/8" | PH2 x 4"

400



400



felo
Innovations

Set 3-pcs

400 931 18

312

EAN-Code Item No

(2 x) 400: 7/32" x 5" | 1/4" x 5"

40 [07157 53701 0](#)

402: PH2 x 4"

404



404



felo
Innovations

Set 3 pcs. SQ

404 931 48

90

EAN-Code Item No

(3 x) 404: SQ 1 | SQ 2 | SQ 3

40 [07157 53517 7](#)



408

felo
Innovations



Set 6 pcs. Torx

408

408 961 48



EAN-Code **Item No**

402

40 **07157 53165 0**

(6 x) **408:** Torx* 8 | Torx* 9 | Torx* 10 | Torx* 15 |
Torx* 20 | Torx* 25



408

felo
Innovations



Set 3 pcs. Torx*

408

408 931 48



EAN-Code **Item No**

206

40 **07157 53171 1**

(3 x) **408:** Torx* 10 | Torx* 15 | Torx* 20



The best tools for optimum work results.

*André Felb
Liane Fey*



Full length, impact proof handle core



Pleasant soft grip material for highest torque

Smooth, seamless handle for maximum comfort

The Original Serie 500

The leaders in handle-design / blade quality
2-component-technology

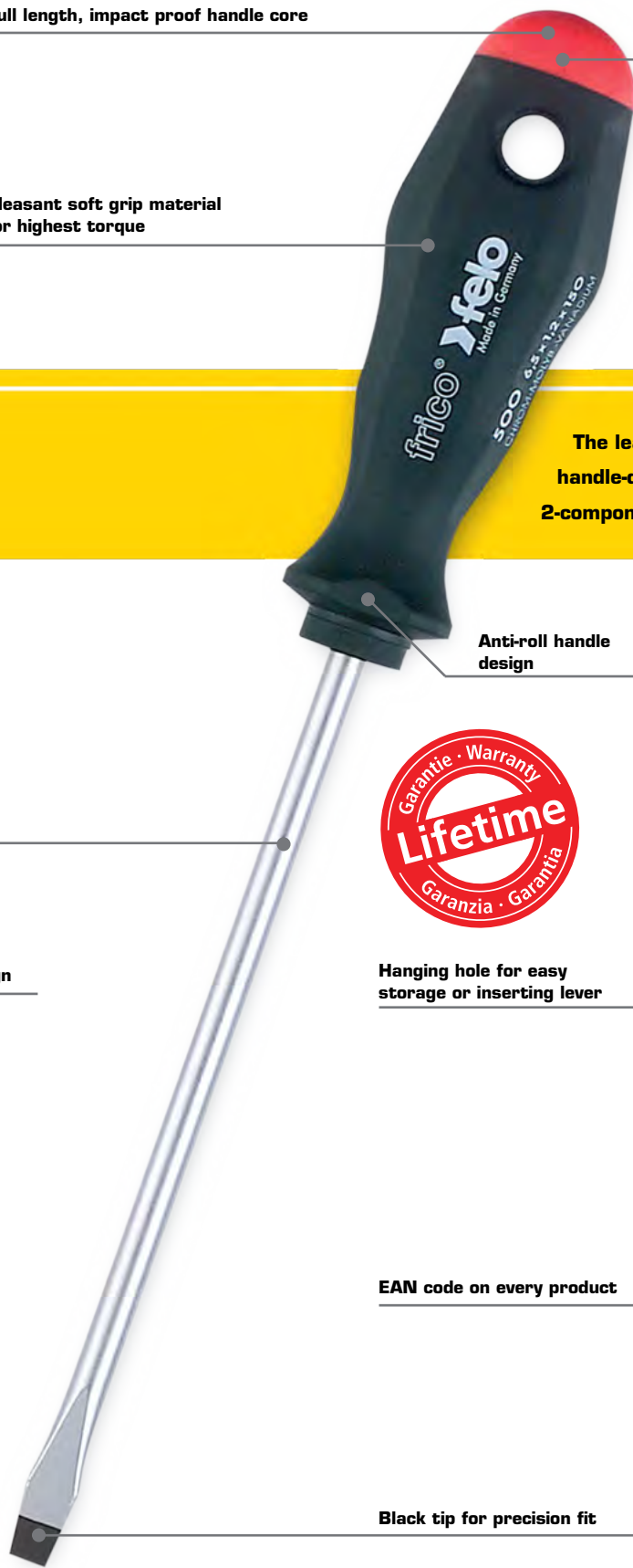

Anti-roll handle design

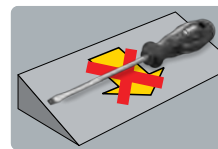

Blades manufactured from chrome-molybdenum-vanadium steel



Ergonomically refined design

Hanging hole for easy storage or inserting lever



Superior torque which exceeds DIN and ISO requirements by up to 100%

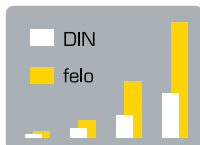

EAN code on every product





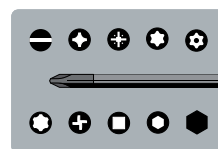









































Black tip for precision fit

































500



																										
													500		EAN-Code	Item No										
3/32"	3"	3.2"	1"	0.10"	12		500 022 10	26	40	07157 22091	2															
1/8"	3 1/8"	3.2"	1"	0.12"	12		500 032 10	28	40	07157 22092	9															
9/64"	4"	3.2"	1"	0.14"	12		500 353 10	32	40	07157 22093	6															
5/32"	4"	3.5"	1.1"	0.16"	12		500 043 10	45	40	07157 22094	3															
5/32"	8"	3.5"	1.1"	0.16"	12		500 047 10	58	40	07157 50693	1															
5/32"	12"	3.5"	1.1"	0.16"	12		500 049 10	58	40	07157 51379	3															
3/16"	6"	3.9"	1.3"	0.20"	12		500 505 10	76	40	07157 50572	9															
7/32"	5"	3.9"	1.3"	0.20"	12		500 554 10	71	40	07157 22095	0															
7/32"	6"	3.9"	1.3"	0.20"	12		500 556 10	77	40	07157 51811	8															
7/32"	12"	3.9"	1.3"	0.20"	12		500 559 10	95	40	07157 50695	5															
1/4"	4"	3.9"	1.3"	0.24"	12		500 656 10	77	40	07157 51841	5															
1/4"	6"	3.9"	1.3"	0.24"	12		500 655 10	89	40	07157 22096	7															
1/4"	8"	3.9"	1.3"	0.24"	12		500 657 10	115	40	07157 51843	9															
5/16" x 0.05"	7"	4.1"	1.5"	0.28"	12		500 086 10	129	40	07157 22097	4															
5/16" x 0.05"	12"	4.1"	1.5"	0.31"	6		500 088 10	180	40	07157 51809	5															
5/16" x 0.06"	7"	4.1"	1.5"	0.31"	6		500 096 10	150	40	07157 22098	1															
3/8"	8"	4.1"	1.5"	0.31"	6		500 107 10	170	40	07157 50697	9															

































501



																								
													501		EAN-Code	Item No								
PZ 1	3 1/8"	3.5"	1.1"	0.18"	12		501 102 10	51	40	07157 22101	8													
2	4"	3.9"	1.3"	0.24"	12		501 203 10	79	40	07157 22102	5													
3	6"	4.1"	1.5"	0.31"	6		501 305 10	138	40	07157 31330	0													

502



																								
													502		EAN-Code	Item No								
0	2 3/8"	3.2"	1"	0.12"	12		502 001 10	26	40	07157 22106	3													
1	3 1/8"	3.5"	1.1"	0.18"	12		502 102 10	51	40	07157 22107	0													
1	8"	3.5"	1.1"	0.18"	12		502 107 10	70	40	07157 22111	7													
2	4"	3.9"	1.3"	0.24"	12		502 203 10	79	40	07157 22108	7													
2	6"	3.9"	1.3"	0.24"	12		502 205 10	85	40	07157 51845	3													
2	8"	3.9"	1.3"	0.24"	6		502 207 10	99	40	07157 22112	4													
2	12"	3.9"	1.3"	0.24"	6		502 209 10	99	40	07157 51381	6													
3	6"	4.1"	1.5"	0.31"	6		502 305 10	138	40	07157 31331	7													

Stubby



							500 502		EAN-Code	Item No
7/32"	1"	2.2"	1.4"	0.20"	12		500 550 10	35	40	07157 22099 8
PH 1	1"	2.2"	1.4"	0.18"	12		502 010 10	35	40	07157 22109 4
PH 2	1"	2.2"	1.4"	0.24"	12		502 020 10	38	40	07157 22110 0

507



Torx® TR						507		EAN-Code	Item No
10	4"	3.2"	1"	0.14"	12	507 103 40	46	40	07157 32234 0
15	4"	3.5"	1.1"	0.16"	12	507 153 40	48	40	07157 32236 4
20	4"	3.9"	1.3"	0.16"	12	507 203 40	69	40	07157 32238 8
25	4"	3.9"	1.3"	0.20"	12	507 253 40	69	40	07157 32240 1
27	4"	3.9"	1.3"	0.20"	12	507 273 40	69	40	07157 32242 5
30	4 1/2"	4.1"	1.5"	0.24"	6	507 303 40	97	40	07157 32244 9
40	5"	4.1"	1.5"	0.31"	6	507 404 40	129	40	07157 32246 3

508



Torx®						508		EAN-Code	Item No
5	2 3/8"	2.7"	0.8"	0.12"	12	508 051 40	27	40	07157 22188 9
6	2 3/8"	2.7"	0.8"	0.12"	12	508 061 40	27	40	07157 22154 4
7	2 3/8"	3.2"	1"	0.12"	12	508 071 40	27	40	07157 22156 8
8	2 3/8"	3.2"	1"	0.12"	12	508 083 40	29	40	07157 22157 5
9	2 3/8"	3.2"	1"	0.14"	12	508 093 40	29	40	07157 22158 2
10	4"	3.2"	1"	0.14"	12	508 103 40	45	40	07157 22159 9
15	4"	3.5"	1.1"	0.16"	12	508 153 40	45	40	07157 22160 5
20	4"	3.9"	1.3"	0.20"	12	508 203 40	69	40	07157 22161 2
25	4"	3.9"	1.3"	0.20"	12	508 253 40	69	40	07157 22162 9
27	4"	3.9"	1.3"	0.20"	12	508 273 40	69	40	07157 22163 6
30	4 1/2"	4.1"	1.5"	0.24"	6	508 303 40	96	40	07157 22164 3
40	5"	4.1"	1.5"	0.31"	6	508 404 40	143	40	07157 22165 0
45	5"	4.1"	1.5"	0.31"	6	508 454 40	143	40	07157 22166 7

500



felo
Innovations

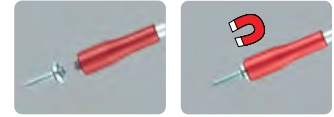

							500		EAN-Code	Item No
1/8"		3 1/8"	3.2"	1"	0.12"	6	500 032 30	38	40	07157 51681 7
1/8"		8"	3.2"	1"	0.12"	6	500 037 30	49	40	07157 51981 8
9/64"		4"	3.2"	1"	0.14"	6	500 353 30	42	40	07157 51683 1
9/64"		10"	3.2"	1"	0.14"	6	500 358 30	60	40	07157 51983 2
5/32"		4"	3.5"	1.1"	0.16"	6	500 043 30	55	40	07157 51685 5
5/32"		8"	3.5"	1.1"	0.16"	6	500 047 30	60	40	07157 51757 9

501



felo
Innovations

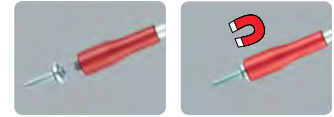

	PZ						501		EAN-Code	Item No
1		3 1/8"	3.5"	1.1"	0.18"	6	501 102 30	61	40	07157 51677 0
2		4"	3.9"	1.3"	0.24"	6	501 203 30	89	40	07157 51679 4
2		8"	3.9"	1.3"	0.24"	6	501 207 30	105	40	07157 51759 3

502



felo
Innovations

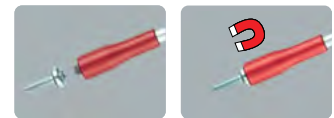

	PH						502		EAN-Code	Item No
1		3 1/8"	3.5"	1.1"	0.18"	6	502 102 30	61	40	07157 51673 2
1		8"	3.5"	1.1"	0.18"	6	502 107 30	80	40	07157 51985 6
2		4"	3.9"	1.3"	0.24"	6	502 203 30	89	40	07157 51675 6
2		8"	3.9"	1.3"	0.24"	6	502 207 30	105	40	07157 51761 6

508



felo
Innovations

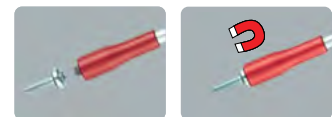

	Torx®						508		EAN-Code	Item No
10		4"	3.2"	1"	0.14"	6	508 103 30	55	40	07157 51665 7
15		4"	3.5"	1.1"	0.16"	6	508 153 30	55	40	07157 51667 1
20		4"	3.9"	1.3"	0.20"	6	508 203 30	79	40	07157 51669 5
25		4"	3.9"	1.3"	0.20"	6	508 253 30	79	40	07157 51671 8

520

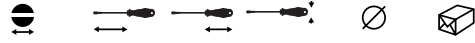

	5/32"	6"	3.5"	1.1"	0.16"	6	520		EAN-Code	Item No
5/32"	6"	3.5"	1.1"	0.16"	6	520 045 10	66	40	07157 50072	4
7/32"	6"	3.9"	1.3"	0.22"	6	520 055 10	92	40	07157 50074	8

522

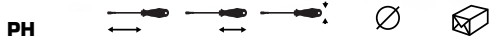

	PH	6"	3.5"	1.1"	0.16"	6	522		EAN-Code	Item No	
1	PH	6"	3.5"	1.1"	0.16"	6	522 105 10	67	40	07157 50076	2
2	PH	6"	3.9"	1.3"	0.22"	6	522 205 10	91	40	07157 50078	6

538



	1/4"	4"	3.9"	1.3"	6	538		EAN-Code	Item No
1/4"	4"	3.9"	1.3"	6	538 100 40	123	40	07157 51397	7

felo
Innovations

538



	1/4"	4"	3.9"	1.3"	6	538		EAN-Code	Item No
1/4"	4"	3.9"	1.3"	6	538 125 40	103	40	07157 32348	4



500

500 | 502



EAN-Code **Item No**



Set 6 pcs.

500 961 17

549

40 **07157 50174 5**



[4 x] **500:** 9/64" x 4" | 5/32" x 4" | 7/32" x 5" | 1/4" x 6"

[2 x] **502:** PH 1 x 3 1/8" | PH 2 x 4"



When every detail counts you don't make compromises.

J. Weigel



felo
Innovations

500



500 | 502 | 508



EAN-Code **Item No**

500 971 37

625

40 **07157 51699 2**

M-TEC Set 7 pcs.

(3 x) **500:** 1/8" x 3 1/8" | 9/64" x 4" | 5/32" x 4"

(2 x) **502:** PH 1 x 3 1/8" | PH 2 x 4"

(2 x) **508:** Torx® 10 x 4" | Torx® 15 x 4"

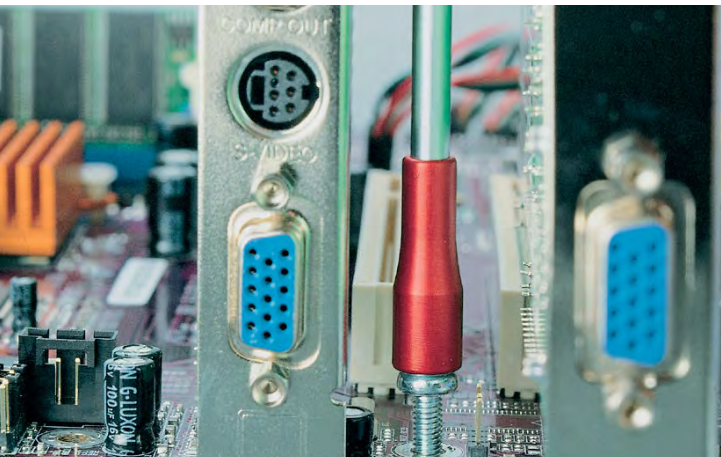



508



	507 508		EAN-Code Item No
Set 7 pcs.	507 971 48	600	40 07157 50200 1
(7 x) 507:	Torx® TR 10 Torx® TR 15 Torx® TR 20 Torx® TR 25 Torx® TR 27 Torx® TR 30 Torx® TR 40		



Set 7 pcs.	508 973 48	600	40 07157 50981 9
(7 x) 508:	Torx® 6 Torx® 8 Torx® 9 Torx® 10 Torx® 15 Torx® 20 Torx® 25		



Set 7 pcs.	508 972 48	600	40 07157 50979 6
(7 x) 508:	Torx® 9 Torx® 10 Torx® 15 Torx® 20 Torx® 25 Torx® 30 Torx® 40		



500



	500		EAN-Code Item No
Case 11-pcs	500 111 16	964	40 07157 32558 7



(4 x) 500:	5/32" x 4" 7/32" x 1" 7/32" x 5" 1/4" x 6"		
501:	PZ 2 x 4"		



(3 x) 502:	PH 1 x 3 1/8" PH 2 x 1" PH 2 x 4"		
(2 x) 613:	3/32" x 3" 9/64" x 4"		

361: Mains testing screwdriver VDE 0680. 220-225V

Handles manufactured from shock-proof polypropylene



Ergonomically refined design

Steelcap



The strongest of series 200 Serie 206

Steelcap / Full length blade
Hexagon bolster / Hexagon blade



Hexagon bolster

Anti-roll handle design



Hexagon blades manufactured from chrome-molybdenum-vanadium steel

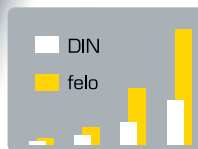

Superior torque which exceeds DIN and ISO requirements by up to 100%



EAN code on every product

Full length blade

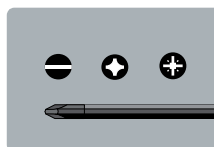
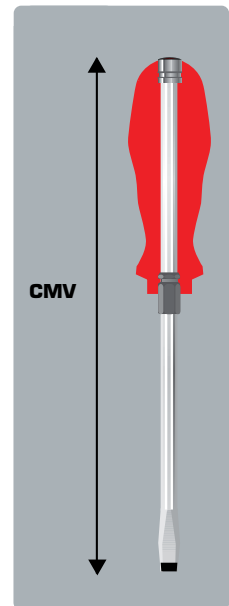

Black tip for precision fit

206

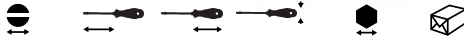

206



EAN-Code **Item No**

Size	Length	Blade Length	Blade Width	Blade Thickness	Quantity	Tip	Item No	Quantity	EAN-Code	Item No
7/32"	4"	3.9"	1.3"	0.20"	12		206 055 90	75	40	07157 31690 5
1/4"	5"	3.9"	1.3"	0.26"	12		206 065 90	100	40	07157 24036 1
5/16"	6"	4.1"	1.2"	0.31"	6		206 080 90	180	40	07157 30876 4
3/8"	7"	4.1"	1.2"	0.31"	6		206 100 90	231	40	07157 13166 9
1/2"	8"	4.1"	1.2"	0.39"	6		206 120 90	310	40	07157 31692 9

226



226



EAN-Code **Item No**

PH	Length	Blade Length	Blade Width	Blade Thickness	Quantity	Tip	Item No	Quantity	EAN-Code	Item No
2	4"	3.9"	1.3"	0.26"	12		226 203 90	109	40	07157 31698 1
3	6"	4.1"	1.2"	0.31"	6		226 305 90	186	40	07157 31700 1

206



206 | 226

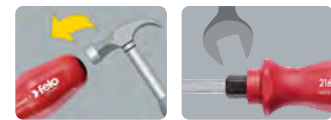

EAN-Code **Item No**

Set 5 pcs.							206 951 98	755	40	07157 31720 9
{ 3 x } 206:	7/32" x 4" 1/4" x 5" 5/16" x 6"									
{ 2 x } 226:	PH 2 x 4" PH 3 x 6"									



Handles manufactured from shock-proof polypropylene



Ergonomically refined design

High quality and comprehensive range Series 200

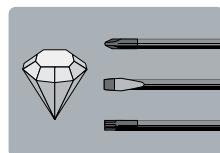

Blades manufactured from chrome-molybdenum-vanadium steel

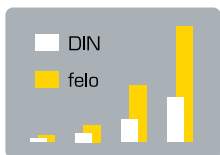

Superior torque which exceeds DIN and ISO requirements by up to 100%



Anti-roll handle design



Hanging hole for easy storage or inserting lever



EAN code on every product



Black tip for precision fit

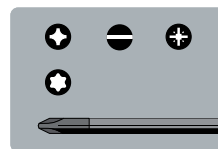



200



							200		EAN-Code	Item No
3/32"	3"	3.2"	1"	0.10"	12		200 022 90	22	40	07157 13001 3
1/8"	3 1/8"	3.2"	1"	0.12"	12		200 032 90	26	40	07157 13003 7
9/64"	4"	3.2"	1"	0.14"	12		200 353 90	29	40	07157 13035 8
5/32"	4"	3.5"	1.1"	0.16"	12		200 043 90	42	40	07157 13010 5
3/16"	5"	3.5"	1.1"	0.20"	12		200 054 90	54	40	07157 13016 7
7/32"	5"	3.9"	1.3"	0.20"	12		200 554 90	68	40	07157 13041 9
1/4"	5"	3.9"	1.3"	0.24"	12		200 654 90	80	40	07157 16050 8
5/16"	7"	4.1"	1.2"	0.28"	12		200 086 90	123	40	07157 13028 0
3/8"	8"	4.1"	1.2"	0.31"	6		200 107 90	159	40	07157 13032 7



202



							202		EAN-Code	Item No
PH 0	2 3/8"	3.2"	1"	0.12"	12		202 001 90	24	40	07157 13099 0
1	3 1/8"	3.5"	1.1"	0.18"	12		202 102 90	47	40	07157 13106 5
2	4"	3.9"	1.3"	0.24"	12		202 203 90	74	40	07157 13111 9
3	6"	4.1"	1.2"	0.31"	6		202 305 90	135	40	07157 13117 1



Stubby



						200 202		EAN-Code	Item No	
7/32"	1"	2.3"	1.3"	0.20"	12		200 550 90	30	40	07157 13037 2
1/4"	1"	2.3"	1.3"	0.24"	12		200 650 90	33	40	07157 13045 7
PH 2	1"	2.3"	1.3"	0.24"	12		202 020 90	33	40	07157 13103 4



200



Set 5 pcs.

(3 x) **200:** 9/64" x 4" | 5/32" x 4" | 7/32" x 5"

(2 x) **202:** PH 1 x 3 1/8" | PH 2 x 4"

200 | 202

200 951 98



347

EAN-Code **Item No**

40 **07157 16052 2**



200



Set 7 pcs.

(5 x) **200:** 9/64" x 4" | 5/32" x 4" | 7/32" x 5"

1/4" x 6" | 5/16" x 7"

(2 x) **202:** PH 1 x 3 1/8" | PH 2 x 4"

200 | 202

200 972 98







































579

EAN-Code **Item No**

40 **07157 16054 6**

Series 490

490 			    	490 490 041 10	 38	EAN-Code Item No 40 07157 31078 1
	Awl	2 3/8" 2 3/8" 1.3" 0.16"	12			
493 			    	493 493 063 10	 72	EAN-Code Item No 40 07157 23006 5
	Awl	4" 3 1/8" 1.3" 0.24"	12			
498 			    	498 498 063 10	 72	EAN-Code Item No 40 07157 23013 3
	Reamer	4" 3 1/8" 1.3" 0.24"	12			
494			   	494 494 003 30	 79	EAN-Code Item No 40 07157 24022 4
	Tacklifter	4" 3 1/8" 1.3"	12			
326  				326 326 965 10	 55	EAN-Code Item No 40 07157 31068 2
	Reversible-Blade Screwdriver	7/32" - PH2 x 2 3/8"	12			
	dto. in PP bag		12	326 965 11	 66	40 07157 18104 6

Our commitment to fine,
traditional hand tools.

Series 330

335



							335		EAN-Code	Item No
9/64"	3"	3.7"	1"	0.18"	12		335 035 90	47	40 07157 18031	5
11/64"	3 1/2"	3.7"	1"	0.18"	12		335 045 90	55	40 07157 18032	2
7/32"	4"	4"	1"	0.22"	12		335 055 90	72	40 07157 18036	0
9/32"	5"	4.3"	1.2"	0.24"	12		335 065 90	113	40 07157 18040	7
23/64"	6"	4.7"	1.3"	0.31"	12		335 080 90	160	40 07157 18043	8
3/8"	7"	5"	1.3"	0.35"	6		335 100 90	184	40 07157 18047	6
15/32"	8"	3.7"	1.3"	0.18"	6		335 120 90	232	40 07157 18050	6

337

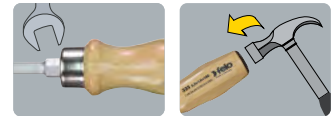

							337		EAN-Code	Item No
PH 1	3 1/8"	3.7"	1"	0.18"	12		337 102 90	45	40 07157 18063	6
2	4"	4.3"	1.2"	0.24"	12		337 203 90	88	40 07157 18067	4
3	6"	4.7"	1.3"	0.31"	6		337 305 90	164	40 07157 18071	1



335

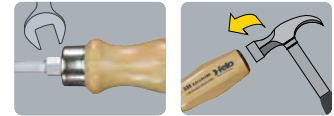

Set 5 pcs.

(3 x) **335:** 7/32" x 3 1/2" | 9/32" x 5" | 23/64" x 6 1/2"

(2 x) **337:** PH 1 x 3 1/8" | PH 2 x 3 1/2"

335 | 337

335 951 98



420

EAN-Code **Item No**

40 **07157 22155 1**

057



Slightly angled handle makes work more comfortable and protects the fingers



felo
Innovations

XS 18 Classic 18-pcs

(1 x) **Mini Ratchet 1/4"**

(7 x) **Sockets** 5mm / 5,5mm / 6mm / 7mm / 8mm / 10mm / 13mm

(7 x) **Bits (C6,3 x 1")**
5/32" | 7/32" | 1/4"

PZ2 | PH1

PH2 | PH3

(1 x) **Extension** 1/4" - 1/4" (2")

(1 x) **Adapter** C 6,3 - 1/4" (1")

(1 x) **Bitholder** E6,3 x 2 1/4"

Wooden Box L: 6 19/64" W: 3 15/64" H: 1 11/32"

057

057 718 66



513

EAN-Code **Item No**

40 **07157 62367 6**

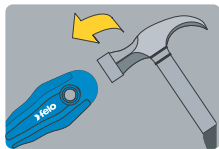

Handles manufactured from shock-proof polypropylene

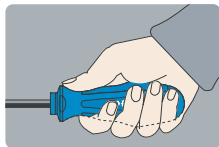

Ergonomically refined design

Excellent value for money Serie 800



Anti-roll handle design

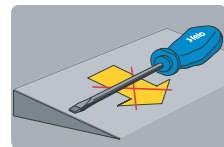

Blades manufactured from chrome-vanadium steel

Hanging hole for easy storage or inserting lever

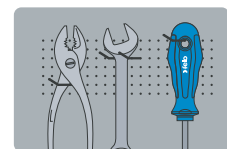

Hardened and tempered to exceed DIN and ISO specifications

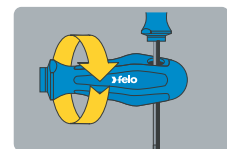

EAN code on every product



Torx® blades are phosphated for precision fit





Blade: CV-Ni
Handle: PPC

800



								800		EAN-Code	Item No
1/8"	3 1/8"	3.2"	1"	0.12"	12		800 032 90	25	40	07157 17000	2
9/64"	4"	3.2"	1"	0.14"	12		800 353 90	29	40	07157 17011	8
5/32"	4"	3.5"	1.1"	0.16"	12		800 043 90	42	40	07157 17002	6
3/16"	6"	3.9"	1.3"	0.20"	12		800 505 90	71	40	07157 28010	7
7/32"	3 1/2"	3.9"	1.3"	0.20"	12		800 553 90	64	40	07157 28012	1
7/32"	5"	3.9"	1.3"	0.20"	12		800 554 90	68	40	07157 17013	2
1/4"	4"	3.9"	1.3"	0.24"	12		800 653 90	74	40	07157 28013	8
1/4"	6"	3.9"	1.3"	0.24"	12		800 655 90	85	40	07157 17015	6
5/16"	6"	4.1"	1.5"	0.28"	12		800 705 90	114	40	07157 17017	0
5/16" x 0.06"	7"	4.1"	1.5"	0.31"	12		800 096 90	143	40	07157 17004	0



Blade: CV-Ni
Handle: PPC

805



								805		EAN-Code	Item No
5/16"	6"	4.1"	1.2"	0.31"	12		805 805 90	141	40	07157 28017	6
3/8"	7"	4.1"	1.2"	0.31"	12		805 100 90	192	40	07157 30768	2
1/2"	8"	4.1"	1.2"	0.39"	6		805 120 90	227	40	07157 50274	2



802



PH	Diagram					802	Blade: CV-Ni Handle: PPC	Icon	EAN-Code	Item No
	2 3/8"	3.2"	1"	0.12"	12					
0	2 3/8"	3.2"	1"	0.12"	12	802 001 90	24	40	07157 17055	2
1	3 1/8"	3.5"	1.1"	0.18"	12	802 102 90	47	40	07157 17026	2
2	4"	3.9"	1.3"	0.24"	12	802 203 90	74	40	07157 17028	6
3	6"	4.1"	1.5"	0.31"	6	802 305 90	135	40	07157 17056	9

Stubby



7/32"	Diagram					800	Blade: CV-Ni Handle: PPC	Icon	EAN-Code	Item No
	1"	2.2"	1.4"	0.20"	12					
7/32"	1"	2.2"	1.4"	0.20"	12	800 550 90	30	40	07157 28011	4
PH 2	1"	2.2"	1.4"	0.24"	12	802 020 90	33	40	07157 17057	6

808



Torx®	Diagram					808	Blade: CMV-BC Handle: PPC	Icon	EAN-Code	Item No
	2 3/8"	3.2"	1"	0.12"	12					
6	2 3/8"	3.2"	1"	0.12"	12	808 061 90	24	40	07157 17046	0
7	2 3/8"	3.2"	1"	0.12"	12	808 071 90	24	40	07157 17047	7
8	2 3/8"	3.2"	1"	0.12"	12	808 083 90	25	40	07157 17048	4
10	4"	3.5"	1.1"	0.14"	12	808 103 90	40	40	07157 17049	1
15	4"	3.5"	1.1"	0.16"	12	808 153 90	42	40	07157 17050	7
20	4"	3.9"	1.3"	0.20"	12	808 203 90	65	40	07157 17051	4
25	4"	3.9"	1.3"	0.20"	12	808 253 90	65	40	07157 17052	1
27	4"	3.9"	1.3"	0.20"	12	808 273 90	65	40	07157 17053	8
30	4 1/2"	4.1"	1.5"	0.24"	6	808 303 90	88	40	07157 17054	5



800



800 | 802



EAN-Code **Item No**

Set 5 pcs.	25	800 951 98	348	40 07157 28005 3
(3 x) 800:	9/64" x 4" 5/32" x 4" 7/32" x 5"			
(2 x) 802:	PH 1 x 3 1/8" PH 2 x 4"			



800



800 | 802



EAN-Code **Item No**

Set 7 pcs.	15	800 972 98	592	40 07157 28009 1
(5 x) 800:	9/64" x 4" 5/32" x 4" 7/32" x 5" 1/4" x 6"			
805:	5/16" x 6"	 Blade		
(2 x) 802:	PH 1 x 3 1/8" PH 2 x 4"			



Set 7 pcs. Torx®	15	808 970 18	492	40 07157 28003 9
(7 x) 808:	Torx® 8 Torx® 10 Torx® 15 Torx® 20 Torx® 25 Torx® 27 Torx® 30			

Hanging hole for easy storage or inserting lever

→ **Handle
30%
slimmer!**



**Extra long
handle**



Screw symbols on handle cap

ERGONIC® (pat.)
U.S. Patent No 7,877,843
Eslim

Ergonic, the first handle that adapts to the user's hand!



Anti-roll handle design

Each item individually tested with 10.000 Volts.

AC 1000V
IEC 60900



Blades manufactured from chrome-molybdenum-vanadium steel

→ **Insulation
up to 50%
slimmer!**

Black tip for precision fit



The uniquely shaped E-Slim handle is 30% slimmer and 20% longer and ideally suited for a perfect balance of controlled torque application, reach and safety distance in crowded work-spaces.

Developed with electricians!

All screwdrivers are certified according DIN EN 60900 requiring that each individual blade is tested with 10,000 Volts to guarantee safe for work at up to 1,000 Volts.



E-Slim screwdrivers were developed in cooperation with electricians for electricians. The E-Slim insulation is up to 50% slimmer than on conventional VDE screwdriver, putting countersunk screws into reach.



413



felo Innovations



AC 1000V
IEC 60900

							413		EAN-Code	Item No
1/8"	4"	4.2"	1"	0.14"	12	413 930 90	45	40	07157 62631	8
9/64" x 0.027"	4"	4.2"	1"	0.14"	12	413 935 90	45	40	07157 62635	6
9/64" x 0.031"	4"	4.2"	1"	0.14"	12	413 938 90	45	40	07157 62637	0
5/32"	4"	4.2"	1"	0.16"	12	413 940 90	46	40	07157 62639	4
3/16"	5"	4.5"	1.1"	0.18"	12	413 945 90	62	40	07157 62641	7
7/32"	5"	4.5"	1.1"	0.22"	12	413 955 90	73	40	07157 62643	1
1/4"	5"	4.5"	1.1"	0.26"	12	413 965 90	86	40	07157 62645	5

414



felo Innovations



AC 1000V
IEC 60900

PH							414		EAN-Code	Item No
E-slim PH 1	3 1/8"	4.2"	1"	0.18"	12	414 192 90	45	40	07157 62647	9
E-slim PH 2	4"	4.5"	1.1"	0.24"	12	414 293 90	73	40	07157 62649	3

415



felo Innovations



AC 1000V
IEC 60900

PZ							415		EAN-Code	Item No
E-slim PZ 1	3 1/8"	4.2"	1"	0.18"	12	415 192 90	44	40	07157 62651	6
E-slim PZ 2	4"	4.5"	1.1"	0.24"	12	415 293 90	73	40	07157 62653	0

416



felo Innovations



AC 1000V
IEC 60900

+/- H							416		EAN-Code	Item No
E-slim +/- H 1	3 1/8"	4.2"	0.2"	0.98"	12	416 192 90	45	40	07157 62655	4
E-slim +/- H 2	4"	4.5"	0.2"	1.06"	12	416 293 90	73	40	07157 62657	8

For terminal block screws

417



felo Innovations



AC 1000V
IEC 60900

+/- Z							417		EAN-Code	Item No
E-slim +/- Z 1	3 1/8"	4.2"	0.2"	0.98"	12	417 192 90	45	40	07157 62659	2
E-slim +/- Z 2	4"	4.5"	0.2"	1.06"	12	417 293 90	73	40	07157 62661	5

For terminal block screws

418



AC 1000V
IEC 60900

Torx®							418		EAN-Code	Item No
10	4"	4.2"	0.1"	0.98"	12		418 109 90	46	40	07157 62663 9
15	4"	4.2"	0.1"	0.98"	12		418 159 90	46	40	07157 62665 3
20	5"	4.5"	0.2"	1.06"	12		418 209 90	62	40	07157 62667 7
25	5"	4.5"	0.2"	1.06"	12		418 259 90	63	40	07157 62669 1

419



AC 1000V
IEC 60900

SQ							419		EAN-Code	Item No
1	4"	4.2"	0.1"	1.06"	12		419 190 90	46	40	07157 63167 1
2	5"	4.5"	0.2"	1.06"	12		419 290 90	62	40	07157 63169 5

413



AC 1000V
IEC 60900

E-slim set 4 pcs. VDE							413 414		EAN-Code	Item No	
							413 841 98	321	40	07157 62741 4	
[2 x]	413:	9/64" x 4" 7/32" x 5"									
[2 x]	414:	PH1 x 3 1/8" PH2 x 4"									

413



AC 1000V
IEC 60900

E-slim set 5 pcs. VDE							413 414		EAN-Code	Item No	
							413 852 98	359	40	07157 62853 4	
[2 x]	413:	9/64" x 4" 7/32" x 5"									
[2 x]	414:	PH1 x 3 1/8" PH2 x 4"									
	361:	Mains testing screwdriver VDE 0680/6, 220-250 Volt									



413

felo
Innovations



AC 1000V
IEC 60900



EAN-Code Item No

413 | 414

E-slim set 5 pcs. VDE

413 851 98

371

40 **07157 62743 8**

(3 x) **413:** 1/8" x 4" | 5/32" x 4" | 7/32" x 5"

(2 x) **414:** PH1 x 3 1/8" | PH2 x 4"



413

felo
Innovations



AC 1000V
IEC 60900



EAN-Code Item No

413 | 414 | 415

E-slim set 7 pcs. VDE

413 807 36

650

40 **07157 62745 2**

(3 x) **413:** 1/8" x 4" | 5/32" x 4" | 7/32" x 5"

(2 x) **414:** PH1 x 3 1/8" | PH2 x 4"

415: PZ2 x 4"

361: Mains testing screwdriver VDE 0680/6, 220-250 Volt





AC 1000V
IEC 60900



413



413 | 414 | 415



EAN-Code Item No

VDE Service Kit E-slim 11-pcs	413 811 04	1615	40 07157 63857 1
[3 x] 413: 9/64" x 2 3/8" 5/32" x 4" 7/32" x 5"			
[2 x] 414: PH 1 x 3 1/8" PH 2 x 4"			
[1 x] 415: PZ 2 x 4"			
[1 x] 361: Mains testing Screwdriver 1/8" x 2 3/4" (VDE 0680/6, 150-250 Volt)			
[1 x] 580: Combination Pliers 7"			
[1 x] 581: Diagonal Nippers 6 1/4"			
[1 x] 582: Chain Nose Radio Pliers VDE 6 3/4"			
[1 x] 584: Cable Stripper			

Nylon bag (closed) L: 13" W: 10 5/8" H: 2 3/16"



AC 1000V
IEC 60900



413



413 | 414 | 415



EAN-Code Item No

E-slim Kombi Display 22 pcs. VDE (Sets not included)	413 881 90	2471	40 07157 62749 0
[4 x 3] 413: 1/8" x 4" 9/64" x 4" 7/32" x 5"			
[2 x] 413: 1/4" x 5"			
[2 x] 414: PH1 x 3 1/8"			
[3 x] 414: PH2 x 4"			
[3 x] 415: PZ2 x 4"			

Ergonic, the first handle that adapts to the user's hand!



Smooth, seamless handle for maximum comfort

Hand and handle interlock, causing less strain

VDE Serie 400 **ERGONIC**® (pat.)

U.S. Patent No 7,877,843

stronger
adaptable
truly ergonomic

AC 1000V
IEC 60900



Blades manufactured from chrome-molybdenum-vanadium steel

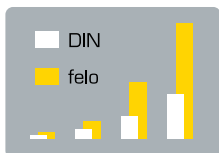

Superior torque which exceeds DIN and ISO requirements by up to 100%

Hanging hole for easy storage or inserting lever

Anti-roll handle design



Screw symbols on handle cap



Full length, impact proof handle core



EAN code on every product



Black tip for precision fit

413

AC 1000V
IEC 60900



						413		EAN-Code	Item No
3/32"	3"	3.4"	1"	0.10"	12	413 025 90	22	40 07157 53133	9
1/8"	4"	3.4"	1"	0.12"	12	413 030 90	28	40 07157 53135	3
9/64" x 0.027"	4"	3.4"	1"	0.14"	12	413 035 90	30	40 07157 53139	1
9/64" x 0.031"	4"	3.4"	1"	0.14"	12	413 038 90	34	40 07157 61731	6
5/32"	4"	3.7"	1.2"	0.14"	12	413 040 90	44	40 07157 53141	4
3/16"	5"	3.9"	1.3"	0.18"	12	413 045 90	73	40 07157 53143	8
7/32"	5"	3.9"	1.3"	0.18"	12	413 055 90	70	40 07157 53145	2
1/4"	6"	4.2"	1.4"	0.22"	6	413 065 90	86	40 07157 53147	6
5/16"	7"	4.4"	1.5"	0.28"	6	413 080 90	135	40 07157 53149	0

414

AC 1000V
IEC 60900



PH					414		EAN-Code	Item No	
0	2 3/8"	3.4"	1"	0.12"	12	414 001 90	25	40 07157 53151	3
1	3 1/8"	3.7"	1.2"	0.20"	12	414 102 90	52	40 07157 53153	7
2	4"	4.2"	1.4"	0.24"	12	414 203 90	80	40 07157 53155	1
3	6"	4.4"	1.5"	0.31"	6	414 304 90	145	40 07157 53157	5

413

AC 1000V
IEC 60900



Set 3 pcs.VDE						413		EAN-Code	Item No
(2 x)	413:	5/32" x 4" 7/32" x 5"				413 931 94	240	40 07157 53175	9
	414:	PH 2 x 4"							

413

AC 1000V
IEC 60900



Set 6 pcs. VDE						413 414		EAN-Code	Item No
(4 x)	413:	1/8" x 4" 5/32" x 4" 7/32" x 5" 1/4" x 6"				413 961 98	460	40 07157 53169	8
(2 x)	414:	PH 1 x 3 1/8" PH 2 x 4"							



felo
Innovations

AC 1000V
IEC 60900



417



Set 2-pcs Plus/Minus VDE

(2 x) **417:** Z1 | Z2

417

417 921 91



290

EAN-Code **Item No**

40 **07157 63697 3**



AC 1000V
IEC 60900

felo
Innovations



419



sq



419



EAN-Code **Item No**

	4"	3.7"	1.2"	0.14"	12		35	40	07157 57343 8
1 (1/16")						419 100 90			
2 (3/32")		4.2"	1.4"	0.24"	12	419 200 90	94	40	07157 57345 2



AC 1000V
IEC 60900

felo
Innovations



413



XL Tool set VDE with pliers and screwdrivers 8-pcs /

413 | 414



1070

EAN-Code **Item No**

40 **07157 63853 3**

(3 x) 413:	9/64" x 2 3/8" 5/32" x 4" 7/32" x 5"
(2 x) 414:	PH 0 x 2 3/8" PH 1 x 3 1/8" PH 2 x 4"
(1 x) 580:	Combination Pliers 7"
(1 x) 581:	Diagonal Nippers 6 1/4"



AC 1000V
IEC 60900



413



413 | 414



EAN-Code Item No

VDE Service Kit ERGONIC 11-pcs

413 911 04

1580

40 **07157 63855 7**

[3 x] **413:** 9/64" x 2 3/8" | 5/32" x 4" | 7/32" x 5"

[3 x] **414:** PH 0 x 2 3/8" | PH 1 x 3 1/8" | PH 2 x 4"

[1 x] **361:** **Mains testing Screwdriver** 1/8" x 2 3/4" (VDE 0680/6, 150-250 Volt)

[1 x] **580:** **Combination Pliers** 7"

[1 x] **581:** **Diagonal Nippers** 6 1/4"

[1 x] **582:** **Chain Nose Radio Pliers VDE** 6 3/4"

[1 x] **584:** **Cable Stripper**

Nylon bag (closed) L: 13" W: 10 5/8" H: 2 3/16"



AC 1000V
IEC 60900



413



413 | 414



EAN-Code Item No

VDE Belt Pouch 9-pcs

413 995 04

1040

40 **07157 63859 5**

[3 x] **413:** 9/64" x 2 3/8" | 5/32" x 4" | 7/32" x 5"

[2 x] **414:** PH 1 x 3 1/8" | PH 2 x 4"

[1 x] **361:** **Mains testing Screwdriver** 1/8" x 2 3/4" (VDE 0680/6, 150-250 Volt)

[1 x] **580:** **Combination Pliers** 7"

[1 x] **581:** **Diagonal Nippers** 6 1/4"

[1 x] **584:** **Cable Stripper**

Nylon bag (closed) L: 11 7/16" W: 9 3/4" H: 13/16"



Pleasant soft grip material for highest torque

Smooth, seamless handle for maximum comfort

The Original VDE Serie 500

The leaders in

- handle-design
- blade quality
- 2-component-technology

Anti-roll handle design



Blades manufactured from chrome-molybdenum-vanadium steel



Ergonomically refined design

Hanging hole for easy storage or inserting lever



Superior torque which exceeds DIN and ISO requirements by up to 100%

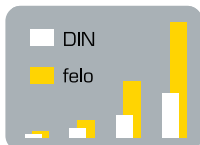

EAN code on every product



Black tip for precision fit

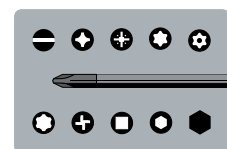

513



AC 1000V
IEC 60900

							513		EAN-Code	Item No
3/32"		3"	2.7"	0.8"	0.10"	12	513 025 90	22	40	07157 22141 4
1/8"		4"	2.7"	0.8"	0.12"	12	513 030 90	28	40	07157 22113 1
9/64"		4"	2.7"	0.8"	0.14"	12	513 035 90	30	40	07157 22114 8
5/32"		4"	3.2"	1"	0.14"	12	513 040 90	44	40	07157 22115 5
3/16"		5"	3.9"	1.3"	0.18"	12	513 045 90	73	40	07157 50124 0
7/32"		5"	3.9"	1.3"	0.18"	12	513 055 90	70	40	07157 22116 2
1/4"		6"	3.9"	1.3"	0.22"	6	513 065 90	86	40	07157 22117 9
5/16"		7"	4.1"	1.5"	0.28"	6	513 080 90	135	40	07157 22118 6

514



AC 1000V
IEC 60900

							514		EAN-Code	Item No
PH 0		2 3/8"	3.2"	1"	0.12"	12	514 001 90	25	40	07157 22142 1
1		3 1/8"	3.5"	1.1"	0.20"	12	514 102 90	52	40	07157 22119 3
2		4"	3.9"	1.3"	0.24"	12	514 203 90	80	40	07157 22120 9
3		6"	4.1"	1.5"	0.31"	6	514 304 90	145	40	07157 22143 8



AC 1000V
IEC 60900

513



VDE Set 6 pcs.

513 | 514



EAN-Code Item No

513 961 97

463

40 [07157 50176 9](#)

(4 x) **513:** 1/8" x 4" | 9/64" x 4" | 5/32" x 4" | 7/32" x 5"

(2 x) **514:** PH 1 x 3 1/8" | PH 2 x 4"



AC 1000V
IEC 60900

513



Set 6-pcs.

513



EAN-Code Item No

513 961 98

487

40 [07157 50120 2](#)

(3 x) **513:** 9/64"x4" | 5/32"x4" | 7/32"x5"

(2 x) **514:** PH 1 x 1/8" | PH 2 x 4"

361: Mains testing screwdriver VDE 0680/6, 220-250 Volt

VDE Serie 600 **High quality and comprehensive range**



613



**AC 1000V
IEC 60900**



EAN-Code **Item No**

613 | 614

VDE Set 7 pcs.

613 973 97

483

40 **07157 51401** 1

(5 x) **613:** 3/32" x 3" | 1/8" x 4" | 9/64" x 4" | 5/32" x 4" | 7/32" x 5

(2 x) **614:** PH 1 x 3 1/8" | PH 2 x 4"



12 interchangeable IEC screwdriver blades with 2-component handle in sturdy smart box



Secure fit of blades, quick-release button on handle against unwanted extraction



E-smart (pat.)



felo Innovations

AC 1000V
IEC 60900



063



	063		EAN-Code	Item No
Felo E-SMART Box 14-pcs (12 x) Blade	063 913 06	830	40	07157 51719 7
Slotted 3/32" 1/8" 9/64" 5/32" 7/32" 1/4"				
PH 1 PH 2 PZ 2 Torx® 10 Torx® 15 Torx® 20				
Handle: 3.74" x 1.26"				
Precision Cap				
StrongBox: L: 9 1/2" W: 5 7/64" H: 2 9/32"				
dto. in clamshell	063 913 01	965	40	07157 53077 6
Felo E-SMART Box SQ2 14-pcs (12 x) Blade	063 913 26	830	40	07157 53439 2
Slotted 3/32" 1/8" 9/64" 5/32" 7/32" 1/4"				
PH 1 PH 2 SQ 2 Torx® 10 Torx® 15 Torx® 20				
Handle 3.74" x 1.26"				
Precision Cap				
StrongBox: L: 9 1/2" W: 5 7/64" H: 2 9/32"				
dto. in clamshell	063 913 21	965	40	07157 53447 7



063



AC 1000V
IEC 60900

Handle 3.74" x 1.26"

063

063 105 00



42

EAN-Code **Item No**

40 [07157 51749](#) 4

063



AC 1000V
IEC 60900



063



44

EAN-Code **Item No**

40 [07157 51721](#) 0



3/32"	3"	1	063 025 04	44	40 07157 51721 0
1/8"	4"	1	063 030 04	44	40 07157 51723 4
9/64"	4"	1	063 035 04	44	40 07157 51725 8
5/32"	4"	1	063 040 04	44	40 07157 51727 2
7/32"	4"	1	063 055 04	44	40 07157 51729 6
1/4"	4"	1	063 065 04	44	40 07157 51731 9



PH 1	3 1/8"	1	063 102 04	44	40 07157 51733 3
PH 2	4"	1	063 203 04	44	40 07157 51735 7



PZ 1	3 1/8"	1	063 102 14	44	40 07157 51737 1
PZ 2	4"	1	063 203 14	44	40 07157 51739 5



Torx® 8	4"	1	063 083 04	44	40 07157 51741 8
Torx® 10	4"	1	063 103 04	44	40 07157 51743 2
Torx® 15	4"	1	063 153 04	44	40 07157 51745 6
Torx® 20	4"	1	063 203 24	44	40 07157 51747 0



SQ 0	4"	1	063 000 04	44	40 07157 53089 9
SQ 1	4"	1	063 100 04	44	40 07157 53091 2
SQ 2	4"	1	063 200 04	44	40 07157 53093 6
SQ 3	4"	1	063 300 04	44	40 07157 53095 0

All bits individually tested with 10,000 Volts

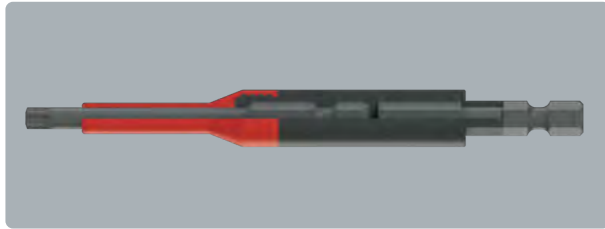

Galvanically isolated

1,000 Volt safety bit

For safe work at up to 1,000 Volts



For maximum safety while working on components under live voltage

Ready for power tool

Safety tool. Certification according to DIN EN 60900 pending

Bits made from high-performance steel

Clear color coding

Optimal power transmission

Available mid 2021

NEW

030
E 6,3

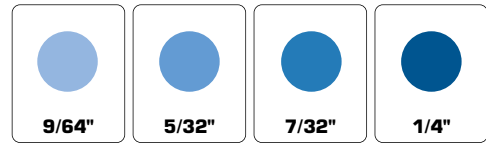

										030		EAN-Code	Item No
9/64"			4.5"	E 6,3	1/4"	1				030 315 90	26	40	07157 64555 5
5/32"			4.5"	E 6,3	1/4"	1				030 415 90	28	40	07157 64557 9
7/32"			4.5"	E 6,3	1/4"	1				030 515 90	30	40	07157 64559 3
1/4"			4.5"	E 6,3	1/4"	1				030 615 90	32	40	07157 64561 6

NEW

031
E 6,3

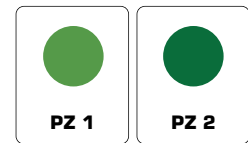

										031		EAN-Code	Item No
1			4.5"	E 6,3	1/4"	1				031 015 90	26	40	07157 64567 8
2			4.5"	E 6,3	1/4"	1				031 025 90	27	40	07157 64569 2

NEW

032
E 6,3

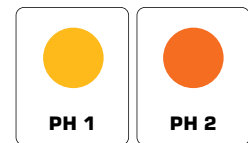

										032		EAN-Code	Item No
1			4.5"	E 6,3	1/4"	1				032 015 90	27	40	07157 64563 0
2			4.5"	E 6,3	1/4"	1				032 025 90	31	40	07157 64565 4

NEW

036
E 6,3



										036		EAN-Code	Item No
10			4.5"	E 6,3	1/4"	10				036 105 90	25	40	07157 64575 3
15			4.5"	E 6,3	1/4"	10				036 155 90	26	40	07157 64577 7
20			4.5"	E 6,3	1/4"	10				036 205 90	28	40	07157 64579 1
25			4.5"	E 6,3	1/4"	10				036 255 90	31	40	07157 64581 4

NEW

031
E 6,3

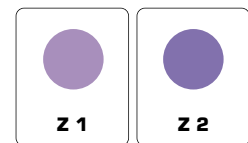

										031		EAN-Code	Item No
1			4.5"	E 6,3	1/4"	10				031 105 90	27	40	07157 64571 5
2			4.5"	E 6,3	1/4"	10				031 205 90	31	40	07157 64573 9

Finely-serrated jaws
providing firm grip

Induction-hardened cutting
edge, 60 / 64 HRC

Precise joint for optimum leverage

Optimum long-lasting
corrosion protection
from special matte
chromium surface

Outstanding cutting
performance and
highest precision



Professional quality for heavy duty use Pliers

Slip-stop wings for secure grip

Ergonomically refined design
for maximum comfort

Red/yellow model indivi-
dually tested up to
1000V, VDE IEC 60900

Superior hardness
which exceeds DIN
and ISO requirements
by up to 100%

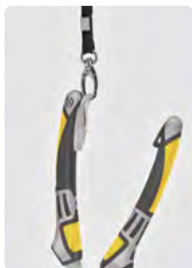

Socket SystemClip
with safety lanyard

Drop-forged
from special steel

2-component
handle technology



GS tested for safety



EAN code
on every product

Quality of Workmanship
and materials guaranteed





Electrician's pliers with multifunctional features for accurate and efficient work at the highest safety standards.

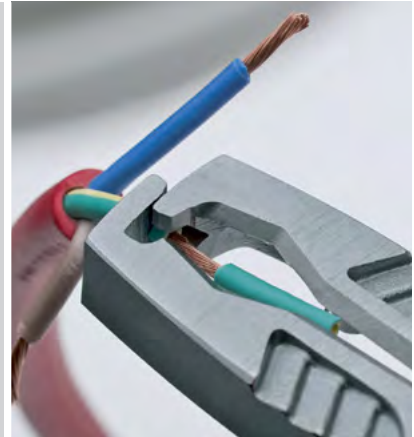

›felo pliers: Innovation, refined design and exceptional durability.



The best pliers German engineering and craftsmanship have produced. Fulfilling the strictest quality requirements.



Gripping & cutting: tough work is the ultimate test for perfect tools.

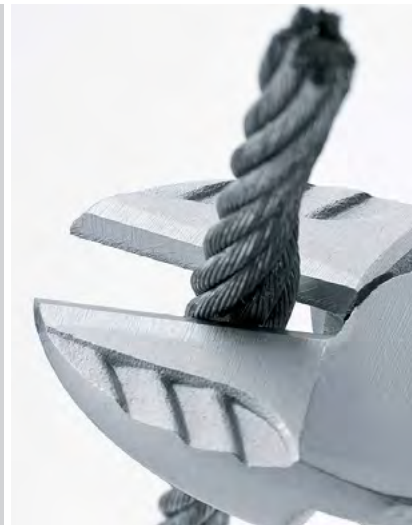



580



580

AC 1000V
IEC 60900



EAN-Code **Item No**

6 1/4" Combination Pliers VDE	6	580 016 40	180	40	07157 63791 8
7" Combination Pliers VDE	6	580 018 40	250	40	07157 63793 2
8" Combination Pliers VDE	6	580 205 40	300	40	07157 64401 5

NEW



581



581

AC 1000V
IEC 60900



EAN-Code **Item No**

6 1/4" Diagonal Nippers VDE	6	581 016 40	210	40	07157 63795 6
7" Diagonal Nippers VDE	6	581 018 40	240	40	07157 63797 0



582



582

AC 1000V
IEC 60900



EAN-Code **Item No**

6 3/4" Chain Nose Radio Pliers VDE	6	582 017 40	150	40	07157 63799 4
8" Chain Nose Radio Pliers VDE	6	582 020 40	200	40	07157 64289 9

NEW



582



582

AC 1000V
IEC 60900



EAN-Code **Item No**

6 3/4" Chain Nose Radio Pliers VDE curved 45°	6	582 225 40	200	40	07157 63801 4
--	---	------------	-----	----	-------------------------------

583



583

6 1/4" Insulation Stripping Pliers

6

583 016 40



**AC 1000V
IEC 60900**



EAN-Code **Item No**

180 40 [07157 63803](#) 8

584



584

6 1/4" Cable Cutter VDE

6

584 016 40

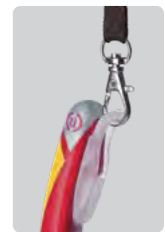

**AC 1000V
IEC 60900**



EAN-Code **Item No**

305 40 [07157 63805](#) 2

NEW

8 1/4" Cable Cutter VDE

6

584 021 40

315 40 [07157 64291](#) 2

581



581

8" Heavy Duty Diagonal Nippers VDE

6

581 020 40

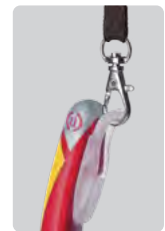

**AC 1000V
IEC 60900**



EAN-Code **Item No**

305 40 [07157 63807](#) 6

NEW

583



583

7 1/2" Electrician's Side Cutter VDE

6

583 019 40

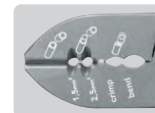

**AC 1000V
IEC 60900**



EAN-Code **Item No**

250 40 [07157 64399](#) 5



586

8" Multi Cutter VDE



6

596

586 018 40



305

EAN-Code **Item No**

40 **07157 63811** 3



NEW

580

8" ErgoMulti VDE



6

580

580 120 40



295

EAN-Code **Item No**

40 **07157 64293** 6



580

Safety lanyard with SystemClip



5

580

580 001 00



10

EAN-Code **Item No**

40 **07157 63851** 9

Wire Stripping Tools

Superior quality
for professionals

583



Automatic Wire Stripper

12

583

583 999 11



119

EAN-Code **Item No**

40 **07157 62681** 3

584



8 - 28 mm Ø
5/16" - 1.1/8" Ø



Cable Stripper

12

584

584 018 11



96

EAN-Code **Item No**

40 **07157 62683** 7

Easy adjustment of torque

Coloured ring indicating torque range

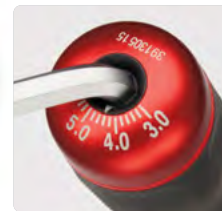

Torque screwdrivers with precise adjustment

Serie Nm (pat.)

Ergonomically refined design

Blades manufactured from chrome-molybdenum-vanadium steel

Superior torque which exceeds DIN and ISO requirements by up to 100%

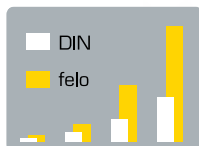

Precise release – indicated by acoustic and mechanic signals

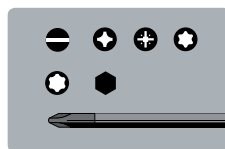

Black tip for precision fit

Exchangeable blades for greatest flexibility in all areas of use

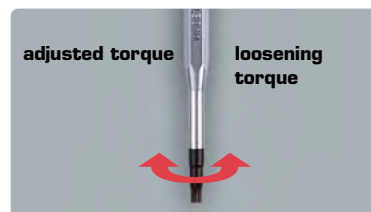



felo
Innovations



100

100



EAN-Code Item No

Nm-Box 0,6 Nm - 1,5 Nm (5.3 - 13.3 lb-in)

100 991 16

1190

40 **07157 52039 5**

(12 x) Torx® 6 | Torx® 7 | Torx® 8

IP 6 | IP 7 | IP 8 | IP 9

1/8" | 9/64"

PH 0

PZ 0

Magnetic Bitholder

Handle 5.3 - 13.3 lb-in

Adjustment Tool

Metal Case: L: 8 5/8" W: 4 5/16" H: 1 3/8"



1/4"



felo
Innovations



100

100



EAN-Code Item No

Nm-Box 1,5 Nm - 3,0 Nm (13.3 - 26.6 lb-in)

100 992 16

1201

40 **07157 52041 8**

(12 x) Torx® 9 | Torx® 10 | Torx® 15

IP 9 | IP 10 | IP 15

5/32"

PH 1 | PH 2

PZ 1 | PZ 2

Magnetic Bitholder

Handle 13.3 - 26.6 lb-in

Adjustment Tool

Metal Case: L: 8 5/8" W: 4 5/16" H: 1 3/8"



1/4"



100



Nm-Box 3.0 Nm - 5.4 Nm (26.6-47.8 lb-in)		100	1296	EAN-Code	Item No
(12 x)	Torx® 15 Torx® 20 Torx® 25	100 993 16		40	07157 52043 2
	IP 9 IP 10 IP 15				
	5/32"				
	PH 1 PH 2				
	PZ 1 PZ 2				
	Magnetic Bitholder				
	Handle 26.6-47.8 lb-in				
	Adjustment Tool				
	Metal Case: L: 8 5/8" W: 4 5/16" H: 1 3/8"				

100



Handle	Nm max	→ ←	↔	☐	100	142	EAN-Code	Item No
5.3 - 13.3 lb-in	5.3	4.13"	1.26"	1	100 001 06	142	40	07157 52149 1
13.3 - 26.6 lb-in	13.3	4.13"	1.26"	1	100 002 06	144	40	07157 52151 4
26.6 - 47.8 lb-in	26.6	4.13"	1.26"	1	100 003 06	148	40	07157 52153 8

VDE slim blades for Series Nm

Individually tested according EN 60900



Insulation up to 50% slimmer!



108



Nm VDE slim	↔	Nm max	↕	☐	100	23	EAN-Code	Item No
9/64"	6 3/4"	9	1/4"	1	100 353 94	23	40	07157 63865 6
5/32"	6 3/4"	5	1/4"	1	100 043 94	24	40	07157 63863 2
7/32"	6 3/4"	7	1/4"	1	100 554 94	26	40	07157 63867 0
PZ1	6 3/4"	10	1/4"	1	101 102 94	26	40	07157 63873 1
PZ2	6 3/4"	10	1/4"	1	101 203 94	31	40	07157 63871 7
PH1	6 3/4"	10	1/4"	1	102 102 94	26	40	07157 63869 4
PH2	6 3/4"	10	1/4"	1	102 203 94	31	40	07157 63875 5
H2 +/-	6 3/4"	10	1/4"	1	106 203 94	31	40	07157 63877 9
Z1 +/-	6 3/4"	10	1/4"	1	107 102 94	31	40	07157 63879 3
Z2 +/-	6 3/4"	10	1/4"	1	107 203 94	31	40	07157 63881 6

108



		Nm max			108		EAN-Code Item No
	Torx® 6	6 3/4"	1/4"	1	108 061 04	43	40 07157 51991 7
	Torx® 7	6 3/4"	1/4"	1	108 071 04	43	40 07157 51993 1
	Torx® 8	6 3/4"	1/4"	1	108 083 04	43	40 07157 51995 5
	Torx® 9	6 3/4"	1/4"	1	108 093 04	43	40 07157 51997 9
	Torx® 10	6 3/4"	1/4"	1	108 103 04	43	40 07157 51999 3
	Torx® 15	6 3/4"	1/4"	1	108 153 04	44	40 07157 52001 2
	Torx® 20	6 3/4"	1/4"	1	108 203 04	45	40 07157 52003 6
	Torx® 25	6 3/4"	1/4"	1	108 253 04	46	40 07157 52005 0
	IP 6	6 3/4"	1/4"	1	109 061 04	43	40 07157 52007 4
	IP 7	6 3/4"	1/4"	1	109 071 04	43	40 07157 52009 8
	IP 8	6 3/4"	1/4"	1	109 083 04	43	40 07157 52011 1
	IP 9	6 3/4"	1/4"	1	109 093 04	43	40 07157 52013 5
	IP 10	6 3/4"	1/4"	1	109 103 04	43	40 07157 52015 9
	IP 15	6 3/4"	1/4"	1	109 153 04	44	40 07157 52017 3
	IP 20	6 3/4"	1/4"	1	109 203 04	44	40 07157 53791 1
	IP 25	6 3/4"	1/4"	1	109 253 04	44	40 07157 57833 4
	1/8"	6 3/4"	1/4"	1	100 032 04	43	40 07157 52019 7
	9/64"	6 3/4"	1/4"	1	100 353 04	44	40 07157 52021 0
	5/32"	6 3/4"	1/4"	1	100 043 04	44	40 07157 52023 4
	7/32"	6 3/4"	1/4"	1	100 554 04	45	40 07157 61245 8
	PH 0	6 3/4"	1/4"	1	102 001 04	43	40 07157 52025 8
	PH 1	6 3/4"	1/4"	1	102 102 04	45	40 07157 52027 2
	PH 2	6 3/4"	1/4"	1	102 203 04	46	40 07157 52029 6
	PZ 0	6 3/4"	1/4"	1	101 001 04	43	40 07157 52031 9
	PZ 1	6 3/4"	1/4"	1	101 102 04	45	40 07157 52033 3
	PZ 2	6 3/4"	1/4"	1	101 203 04	47	40 07157 52035 7
	1,5mm	6 3/4"	1/4"	1	104 015 04	43	41 07157 61625 8
	2mm	6 3/4"	1/4"	1	104 020 04	43	42 07157 61627 2
	2,5mm	6 3/4"	1/4"	1	104 025 04	43	43 07157 61629 6
	3mm	6 3/4"	1/4"	1	104 030 04	44	44 07157 61631 9
	4mm	6 3/4"	1/4"	1	105 040 04	44	45 07157 61633 3
	Bitholder	6 3/4"	1/4"	1	118 125 04	65	40 07157 52037 1



100

					100		EAN-Code Item No
	Torque-Seal	5/16"	0.24"	1	100 006 00	2	40 07157 53413 2
	Adjustment Key 6mm	3 3/8"	1/4"	1	100 060 00	27	40 07157 52155 2

Freely rotating cap
for minimal friction

Hanging hole for easy
storage or inserting lever



EAN code on every
product

Felo Precision Screwdrivers are setting the standards in all functional aspects. Serie 240/250

Pleasant soft grip
material for added
comfort

Ergonomically refined
design

Anti-roll handle design

Full-length
polypropylene core

Blades manufactured from
chrome-molybdenum-
vanadium steel



Felo Precision Screw-
drivers are also
available with ceramic
blades or manufactu-
red to ESD standards.

ESD Safe
 $10^8 - 10^{10} \Omega$



Superior torque which
exceeds DIN and ISO
requirements by
up to 100%

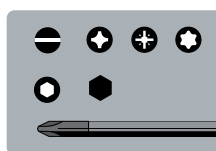







Black tip for precision fit



240









							240		EAN-Code	Item No
1/16"	2 3/8"	3.5"	0.8"	0.10"	12	240 151 50	19	40	07157 31738	4
5/64"	2 3/8"	3.5"	0.8"	0.10"	12	240 201 50	20	40	07157 31740	7
3/32"	2 3/8"	3.5"	0.8"	0.10"	12	240 252 50	20	40	07157 31742	1
3/32"	6"	3.5"	0.8"	0.10"	12	240 255 50	25	40	07157 31744	5
3/32"	8"	3.5"	0.8"	0.10"	12	240 257 50	27	40	07157 31746	9
1/8"	2 3/8"	3.5"	0.8"	0.12"	12	240 033 50	22	40	07157 31748	3
1/8"	4"	4"	0.8"	0.12"	12	240 035 50	25	40	07157 31750	6
1/8"	8"	4"	0.8"	0.12"	12	240 037 50	30	40	07157 31752	0
9/64"	2 3/8"	3.5"	0.8"	0.12"	12	240 333 50	24	40	07157 61307	3
9/64"	4"	4"	0.8"	0.14"	12	240 353 50	26	40	07157 31754	4
9/64"	6"	4"	0.8"	0.14"	12	240 355 50	29	40	07157 31756	8
9/64"	10"	4"	0.8"	0.14"	12	240 358 50	36	40	07157 31758	2
5/32"	4"	4"	0.8"	0.16"	12	240 043 50	28	40	07157 31760	5
5/32"	6"	4"	0.8"	0.16"	12	240 045 50	33	40	07157 31762	9
5/32"	8"	4"	0.8"	0.16"	12	240 047 50	38	40	07157 31764	3



242



	PH						242		EAN-Code	Item No
000	2 3/8"	3.5"	0.8"	0.10"	12	242 000 50	20	40	07157 31770	4
00	2 3/8"	3.5"	0.8"	0.10"	12	242 009 50	20	40	07157 31772	8
0	2 3/8"	3.5"	0.8"	0.12"	12	242 001 50	21	40	07157 31774	2
1	3 1/8"	4"	0.8"	0.18"	12	242 102 50	31	40	07157 31776	6
1	6"	4"	0.8"	0.18"	12	242 105 50	40	40	07157 31778	0



246



mm							246		EAN-Code	Item No
1.5 mm	2 3/8"	3.5"	0.8"	0.06"	12		246 151 50	18	40	07157 31782 7
2 mm	2 3/8"	3.5"	0.8"	0.08"	12		246 201 50	18	40	07157 31784 1
2.5 mm	3"	3.5"	0.8"	0.10"	12		246 252 50	23	40	07157 31786 5
3 mm	3"	4"	0.8"	0.12"	12		246 302 50	26	40	07157 31788 9

248



Torx®							248		EAN-Code	Item No
5	2 3/8"	3.5"	0.8"	0.12"	12		248 051 50	21	40	07157 31790 2
6	2 3/8"	3.5"	0.8"	0.12"	12		248 061 50	22	40	07157 31792 6
7	2 3/8"	3.5"	0.8"	0.12"	12		248 071 50	22	40	07157 31794 0
8	2 3/8"	3.5"	0.8"	0.12"	12		248 081 50	22	40	07157 31796 4
9	2 3/8"	3.5"	0.8"	0.14"	12		248 091 50	24	40	07157 31798 8
10	2 3/8"	4"	0.8"	0.14"	12		248 103 50	28	40	07157 31800 8
10	10"	4"	0.8"	0.14"	6		248 108 50	30	40	07157 50276 6
15	4"	4"	0.8"	0.16"	12		248 153 50	29	40	07157 31802 2
15	10"	4"	0.8"	0.16"	6		248 158 50	32	40	07157 50278 0
20	10"	4"	0.8"	0.16"	6		248 208 50	34	40	07157 50280 3

249



mm							249		EAN-Code	Item No
3 mm	2 3/8"	4"	0.8"			6	249 300 50	28	40	07157 50709 9
3.5 mm	2 3/8"	4"	0.8"			6	249 350 50	28	40	07157 50711 2
4 mm	2 3/8"	4"	0.8"			6	249 400 50	28	40	07157 50713 6
4.5 mm	2 3/8"	4"	0.8"			6	249 450 50	28	40	07157 50715 0
5 mm	2 3/8"	4"	0.8"			6	249 500 50	28	40	07157 50717 4
5.5 mm	2 3/8"	4"	0.8"			6	249 550 50	28	40	07157 50719 8



240



Box 6 pcs.

240 | 248



EAN-Code **Item No**

[4 x] **240:** 1/16" x 2 3/8" | 5/64" x 2 3/8" | 3/32" x 2 3/8" | 1/8" x 2 3/8"

240 961 56

200

40 **07157 31844 2**



[2 x] **242:** PH 00 x 2 3/8" | PH 0 x 2 3/8"



Box 6 pcs.

248 961 56

200

40 **07157 31846 6**

[4 x] **248:** Torx® 6 x 2 3/8" | Torx® 7 x 2 3/8" | Torx® 8 x 2 3/8" | Torx® 9 x 2 3/8"



[2 x] **246:** Hex 1.5 mm x 2 3/8" | Hex 2.0 mm x 2 3/8"



280



		280		EAN-Code Item No
T 4 - Box I. 7 pcs.		280 907 06	161	40 07157 50723 5
[6 x]	Blade			
	1/16" - 1/8" 5/64" - 9/64" 3/32" - 5/32"			
	PH 1 - PH 0 PH 00 - PH 000			
	PZ 1 - PZ 0			
	Handle 4" x 3/4"			



T 4 - Box II. 7 pcs.		280 907 16	161	40 07157 50725 9
[6 x]	Blade			
	Hex 1.3 - 4.0 mm 1.5 - 2.0 mm 2.5 - 3.0 mm			
	Torx® 6 - Torx® 15 Torx® 7 - Torx® 10 Torx® 8 - Torx® 9			
	Handle 4" x 3/4"			







T 4 - Box III. 7 pcs.		280 907 26	161	40 07157 50727 3
[6 x]	Blade			
	5/64" - 9/64"			
	PH 1 - PH 0 PH 00 - PH 000			
	Torx® 6 - Torx® 15 Torx® 7 - Torx® 10 Torx® 8 - Torx® 9			
	Handle 4" x 3/4"			



280



				280		EAN-Code Item No
1/16" - 1/8"	4 5/16"	0.16"	1	280 153 14	12	40 07157 50729 7
5/64" - 9/64"	4 5/16"	0.16"	1	280 235 14	12	40 07157 50731 0
3/32" - 5/32"	4 5/16"	0.16"	1	280 245 14	12	40 07157 50733 4
PH 00 - PH 000	4 5/16"	0.16"	1	282 000 14	12	40 07157 50737 2
PH 1 - PH 0	4 5/16"	0.16"	1	282 001 14	12	40 07157 50735 8
PZ 1 - PZ 0	4 5/16"	0.16"	1	281 010 14	12	40 07157 50739 6
Hex 1.3 mm - 4 mm	4 5/16"	0.16"	1	284 134 14	12	40 07157 50741 9
Hex 1.5 mm - 2 mm	4 5/16"	0.16"	1	284 152 14	12	40 07157 50743 3
Hex 2.5 mm - 3 mm	4 5/16"	0.16"	1	284 253 14	12	40 07157 50745 7
Torx® 6 - Torx® 15	4 5/16"	0.16"	1	286 615 14	12	40 07157 50747 1
Torx® 7 - Torx® 10	4 5/16"	0.16"	1	286 710 14	12	40 07157 50749 5
Torx® 8 - Torx® 9	4 5/16"	0.16"	1	286 890 14	12	40 07157 50751 8

280



T4 handle
for reversible blades

4" 0.8" 1

280

280 100 00



18

EAN-Code **Item No**

40 [07157 51259](#) 8

250



ESD Safe
 $10^8 - 10^{10} \Omega$



Blade Size	Handle Length	Shaft Length	Shaft Dia	Tip Dia	Qty
1/16"	2 3/8"	4"	0.8"	0.10"	12
5/64"	2 3/8"	4"	0.8"	0.10"	12
3/32"	2 3/8"	4"	0.8"	0.10"	12
1/8"	2 3/8"	4"	0.8"	0.12"	12
1/8"	4"	4"	0.8"	0.12"	12

250

250 151 80



19

EAN-Code **Item No**

40 [07157 31806](#) 0

250 201 80

19

40 [07157 31808](#) 4

250 252 80

19

40 [07157 31810](#) 7

250 033 80

20

40 [07157 31812](#) 1

250 035 80

22

40 [07157 31814](#) 5

252

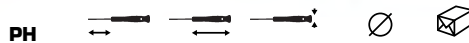

ESD Safe
 $10^8 - 10^{10} \Omega$



PH	Handle Length	Shaft Length	Shaft Dia	Tip Dia	Qty
00	2 3/8"	4"	0.8"	0.08"	12
0	2 3/8"	4"	0.8"	0.12"	12
1	3 1/8"	4"	0.8"	0.18"	12

252

252 009 80



20

EAN-Code **Item No**

40 [07157 31816](#) 9

252 001 80

20

40 [07157 31818](#) 3

252 102 80

20

40 [07157 31820](#) 6

NEW

258

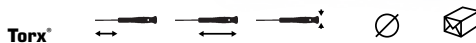

ESD Safe
 $10^8 - 10^{10} \Omega$



Torx	Handle Length	Shaft Length	Shaft Dia	Tip Dia	Qty
5	2 3/8"	4"	0.8"	0.12"	12
6	2 3/8"	4"	0.8"	0.12"	12
7	2 3/8"	4"	0.8"	0.12"	12
8	2 3/8"	4"	0.8"	0.12"	12
9	2 3/8"	4"	0.8"	0.14"	12
10	2 3/8"	4"	0.8"	0.14"	12
15	4"	4"	0.8"	0.16"	12
20	4"	4"	0.8"	0.16"	6

258

258 051 80



20

EAN-Code **Item No**

40 [07157 64589](#) 0

258 062 80

20

40 [07157 64591](#) 3

258 071 80

21

40 [07157 64593](#) 7

258 081 80

22

40 [07157 64595](#) 1

258 091 80

22

40 [07157 64597](#) 5

258 103 80

28

40 [07157 64583](#) 8

258 153 80

30

40 [07157 64585](#) 2

258 203 80

32

40 [07157 64587](#) 6

250



ESD Safe
 $10^8 - 10^{10} \Omega$



ESD Box 6 pcs.

250

250 961 86



200

EAN-Code **Item No**

40 [07157 31848](#) 0

(4 x) **250:** 1/16" x 2 3/8" | 5/64" x 2 3/8"

3/32" x 2 3/8" | 1/8" x 2 3/8"

(2 x) **252:** PH 00 x 2 3/8" | PH 0 x 2 3/8"

Ergonomically refined soft grip coating

2-component handle for added comfort



Made by professionals
for professionals

T-Griffe

Strong, durable core for
the highest torque

Hanging hole for easy
storage

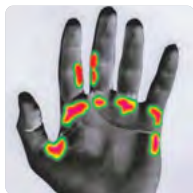

Without soft-grip
coating: extreme
pressure points

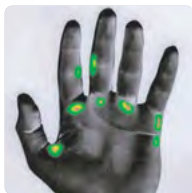

With soft grip
coating: reduced
pressure points

EAN code on every product



Blades made from chrome-vanadium
and chrome-molybdenum-vanadium

Superior hardness which
exceeds DIN and ISO
requirements by
up to 100%



Matt chrome-plated blades
with black tips for precision fit



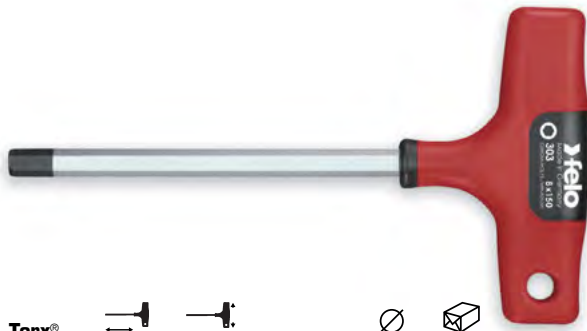

308



Torx®					308		EAN-Code Item No
10	5"	4"	0.14"	8	308 103 80	83	40 07157 50813 3
15	5"	4"	0.16"	8	308 153 80	83	40 07157 50815 7
20	5"	4"	0.20"	8	308 204 80	83	40 07157 32316 3
20	8"	4"	0.20"	8	308 207 80	95	40 07157 32318 7
25	5"	4"	0.20"	8	308 254 80	83	40 07157 32320 0
25	8"	4"	0.20"	8	308 257 80	95	40 07157 32322 4
27	8"	4"	0.20"	8	308 277 80	95	40 07157 32324 8
30	8"	4"	0.24"	8	308 307 80	113	40 07157 32326 2
40	8"	4"	0.31"	8	308 407 80	151	40 07157 32328 6
45	5 1/2"	4"	0.31"	8	308 455 80	128	40 07157 32330 9

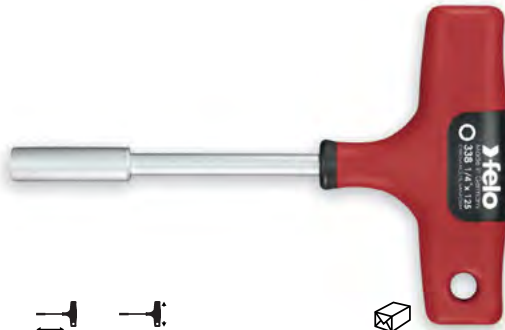

338



1/4"				338		EAN-Code Item No
5"	4"		6	338 125 80	111	40 07157 32350 7



NEW

303



T-Handle Set, 7-pcs.			303		EAN-Code Item No
(4 x) 303:	3 4 5 6 mm	1	303 971 80	1086	40 07157 64463 3
(3 x) 304:	8 10 13 mm				



**Extremely strong ratcheting mechanism with super fine toothing:
885 lb/in (100 Nm) 72 teeth, 5° ratcheting angle**



**Sockets safely locked
and easily released by push-button**

**Handle permanently connected
to ratchet by injection molding**

R-GO

**1/4" tool sets with ERGONIC ratchet:
perfectly reliable quality – without compromises.**



U.S. Patent No 7,877,843

**Patented ERGONIC handle with
cushion effect:
the ultimate of comfort!**

**Each component available
individually**

**Practice oriented assortments
stored in robust StrongBox**

**Long lasting premium quality
in every detail:
Lifetime guarantee
on every component**



R-GO 1/4" tool boxes contain carefully chosen and thought-out assortments of precisely machined and durable bits, sockets, adaptors and extensions for a wide variety of uses, even with power tools.

R-GO ratchet and all other handles are equipped with the patented ERGONIC technology. They adapt to the user's hand and provide exceptional work comfort.



The extremely strong ratcheting mechanism withstand forces up to 100 Nm and features a superfine tooting with 72 teeth and only 5° ratcheting angle.





felo
Innovations

057

057



EAN-Code Item No

R-GO XL Inch 36-pce 057 836 56 955 40 **07157 62053 8**

ERGONIC Ratchet 1/4"

ERGONIC Stubby 1/4"

(13 x) **Sockets**

1/8" | 9,64" | 5/32" | 3/16" | 7/32" | 1/4" | 9/32" | 5/16" | 11/32" | 3/8" | 7/16" | 1/2" | 9/16"

(15 x) **Bits (C6,3 x 1/4")**

3/16" | 7/32"

SQ 0 | SQ 1 | SQ 2 | SQ 3

PH1 | PH2 | PH3

Torx® 8 | Torx® 10 | Torx® 15 | Torx® 20 | Torx® 25 | Torx® 30

Extension (4") 1/4" - 1/4"

Extension (2") 1/4" - 1/4"

U-Joint 1/4"

Bitholder E6,3 x 2 1/4"

Adapter E 6,3 - 1/4" (2")

Adapter 1/4" SQ - 1/4" Hex

StrongBox L: 9 1/2" W: 5 7/64" H: 2 9/32"

1/4"



438



438



EAN-Code Item No

ERGONIC Stubby Handle 1/4" 2.4" 1/4" 1 438 025 40 32 40 **07157 61585 5**

1/4"



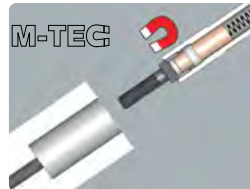

057

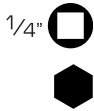

057



EAN-Code **Item No**

R-GO M-Tec	Box 10-pcs	057 810 06	1050g	40 07157 61553 4
	ERGONIC Ratchet 1/4"			
	ERGONIC Screwdriver with 1/4" adapter for sockets			
[6 x]	M-Tec Nutdrivers			
	5,5mm 6mm 7mm 8mm 10mm 13mm			
	Extension (4") 1/4" - 1/4"			
	U-Joint 1/4"			
	StrongBox L: 9 1/2" W: 5 7/64" H: 2 9/32"			

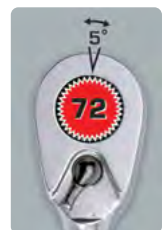

057



057



EAN-Code **Item No**

R-GO 19 Inch	Box 19-pcs	057 819 56	955g	40 07157 62055 2
	ERGONIC Ratchet 1/4"			
	ERGONIC Screwdriver with 1/4" adapter for sockets			
[13 x]	Sockets			
	1/8" 9/64" 5/32" 3/16" 7/32" 1/4" 9/32" 5/16" 11/32" 3/8" 7/16" 1/2" 9/16"			
	Extension (4") 1/4" - 1/4"			
	Extension (2") 1/4" - 1/4"			
	U-Joint 1/4"			
	Adapter E 6,3 - 1/4" (2")			
	StrongBox L: 9 1/2" W: 5 7/64" H: 2 9/32"			



057

057



EAN-Code **Item No**

R-GO 36 Box	36-pcs	057 836 06	900g	40 07157 61557 2
ERGONIC Ratchet 1/4"				
ERGONIC 438 Screwdriver with Bitholder				
(30 x)	Bits (C6,3 x 25mm)			
	1/8" 3/16" 7/32" 1/4"			
	2mm 3mm 4mm 5mm 6mm			
	PH0 PH1 PH2 PH3			
	PZ1 PZ2 PZ3			
	Torx® 5 Torx® 6 Torx® 7 Torx® 8 Torx® 10 Torx® 15 Torx® 20 Torx® 25 Torx® 30 Torx® 40			
	SQ1 SQ2			
	Spanner 6 Spanner8			
	Extension (4") 1/4" - 1/4"			
	Extension (2") 1/4" - 1/4"			
	Bitholder E6,3 x 2 1/2"			
	Adapter 1/4" SQ - 1/4" Hex			
	StrongBox L: 9 1/2" W: 5 7/64" H: 2 9/32"			

1/4" □



497



497



EAN-Code **Item No**

ERGONIC Ratchet 1/4" in Blister		497 635 41	128	40 07157 61481 0
--	--	------------	-----	-------------------------

097



097



EAN-Code **Item No**

U-Joint 1/4"	1	097 000 10	22	40 07157 61729 3
---------------------	---	------------	----	-------------------------



**Super strong ratcheting mechanism with fine toothing:
575 lb/in (65 Nm) 60 teeth, 6° ratcheting angle**

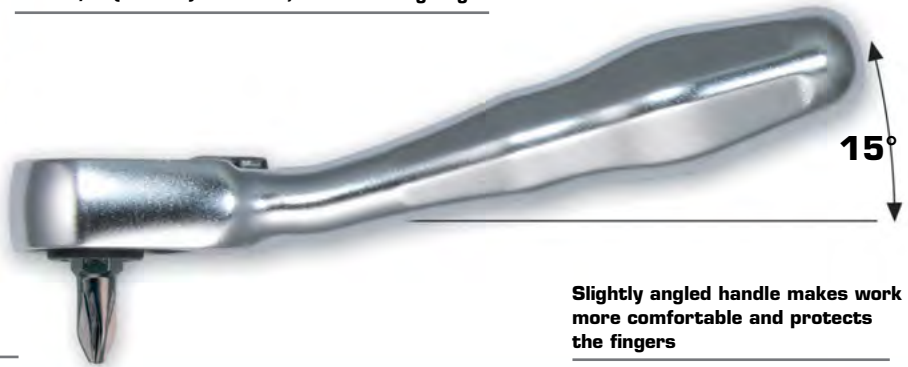

**Direct fit for bits =
extreme low operating height**

**Slightly angled handle makes work
more comfortable and protects
the fingers**

XS Pocket size tool sets built for tough work in tight spaces



**Ratchet forged in one piece
from chrom-vanadium steel**

**Each component available
individually**

**Practice oriented assortments
stored in robust, splashproof
mini StrongBox**

**Long lasting premium quality
in every detail:
Lifetime guarantee on every
component**





057



		Item No		EAN-Code Item No
XS 11 Inch	11-pcs	057 711 56	410	40 07157 62057 6
	Mini Ratchet 1/4"			
[7 x]	Sockets			
	3/16" 7/32" 1/4" 9/32" 5/16" 3/8" 1/2"			
	Extension (4") 1/4" - 1/4"			
	Adapter E 6,3 - 1/4" (2")			
	Adapter C 6,3 - 1/4" (1")			
	StrongBox L: 5,31" W: 2,95" H: 1,46"			



057



		057		EAN-Code Item No
XS 18 Inch	18-pcs	057 718 56	420	40 07157 62059 0
	Mini Ratchet 1/4"			
[7 x]	Sockets			
	3/16" 7/32" 1/4" 9/32" 5/16" 3/8" 1/2"			
[7 x]	Bits (C6,3 x 25mm)			
	3/16" 7/32" 1/4"			
	PH1 PH2 PH3			
	SQ2			
	Extension (2") 1/4" - 1/4"			
	Adapter C 6,3 - 1/4" (1")			
	Bitholder E6,3 x 2 1/4"			
	StrongBox L: 5,31" W: 2,95" H: 1,46"			



felo Innovations



NEW

057



		057		EAN-Code	Item No
XS 23 Inch	23-pcs	057 723 06	420	40	07157 64197 7
	Mini Ratchet 1/4"				
(5 x)	Sockets				
	6 7 8 10 13 mm				
(15 x)	Bits (C6,3 x 1")				
	4 5 6 mm				
	PH 1 PH 2 PH 3				
	PZ 1 PZ 2 PZ 3				
	Torx® 10 Torx® 15 Torx® 20 Torx® 25 Torx® 30 Torx® 40				
	Adapter C 6,3 - 1/4" (1")				
	Bitholder E6,3 x 2 1/4"				
	StrongBox L: 5,31" W: 2,95" H: 1,46"				



felo Innovations



057



		057		EAN-Code	Item No
XS 33 Inch	33-pcs	057 733 06	425	40	07157 61545 9
	Mini ratchet 1/4" hex				
	Adapter 1/4" hex to square drive (30mm)				
	Bitholder 58mm				
(30 x)	Bits (C6,3 x 1")				
	1/8" 3/16" 1/4"				
	Hex 2,0mm 2,5mm 3,0mm 4,0mm 5,0mm 6,0mm 8,0mm				
	PH0 PH1 PH2 PH2 PH3				
	PZ1 PZ2 PZ2 PZ3				
	Torx® 6 Torx® 7 Torx® 8 Torx® 9				
	Torx® TR 10 Torx® TR 15 Torx® TR 20 Torx® TR 25 Torx® TR 27 Torx® TR 30 Torx® TR 40				
	StrongBox: L: 5,31" W: 2,95" H: 1,46"				



057



Mini Ratchet 1/4"
with Adapter C 6,3 - 1/4" in Blister



1

057

057 635 01



118

EAN-Code **Item No**

40 **07157 61569 5**

389



1

389

389 800 01



100

EAN-Code **Item No**

40 **07157 61733 0**



097

1/4"

Adapter



1"



1/4"



C 6,3



1

097

097 019 10



25

EAN-Code **Item No**

40 **07157 61685 2**

097

1/4"

Extension



2"



1/4"



1

097

097 050 10



22

EAN-Code **Item No**

40 **07157 61683 8**

4" 1/4" 1

097 100 10





43

40 **07157 61681 4**







096



mm				096		EAN-Code	Item No
4	1"	1/4"	1	096 040 10	10	40	07157 61687 6
4,5	1"	1/4"	1	096 045 10	10	40	07157 61689 0
5	1"	1/4"	1	096 050 10	10	40	07157 61691 3
5,5	1"	1/4"	1	096 055 10	10	40	07157 61693 7
6	1"	1/4"	1	096 060 10	11	40	07157 61695 1
7	1"	1/4"	1	096 070 10	11	40	07157 61697 5
8	1"	1/4"	1	096 080 10	12	40	07157 61699 9
9	1"	1/4"	1	096 090 10	12	40	07157 61701 9
10	1"	1/4"	1	096 100 10	12	40	07157 61703 3
11	1"	1/4"	1	096 110 10	18	40	07157 61705 7
12	1"	1/4"	1	096 120 10	21	40	07157 61707 1
13	1"	1/4"	1	096 130 10	23	40	07157 61709 5
14	1"	1/4"	1	096 140 10	31	40	07157 61711 8

096



Inch				096		EAN-Code	Item No
1/8"	1"	1/4"	1	096 200 10	10	40	07157 62757 5
9/64"	1"	1/4"	1	096 210 10	10	40	07157 62759 9
5/32"	1"	1/4"	1	096 220 10	10	40	07157 62761 2
3/16"	1"	1/4"	1	096 230 10	10	40	07157 62763 6
7/32"	1"	1/4"	1	096 240 10	11	40	07157 62765 0
1/4"	1"	1/4"	1	096 250 10	11	40	07157 62767 4
9/32"	1"	1/4"	1	096 260 10	12	40	07157 62769 8
5/16"	1"	1/4"	1	096 270 10	12	40	07157 62771 1
11/32"	1"	1/4"	1	096 280 10	12	40	07157 62773 5
3/8"	1"	1/4"	1	096 290 10	18	40	07157 62775 9
7/16"	1"	1/4"	1	096 300 10	21	40	07157 62777 3
1/2"	1"	1/4"	1	096 310 10	23	40	07157 62779 7
9/16"	1"	1/4"	1	096 320 10	31	40	07157 62781 0

High performance ratchet with 180° pivoting mechanism



ERGONIC is the only handle with flexible cushions, adapting to every user's hand

ERGONIC® K (pat.) Fast, strong, versatile



The advantages of ratchet, pivoting screwdriver and ERGONIC handle in one tool

Super strong ratcheting mechanism with fine toothing (>50 Nm, 60 teeth, 6° ratcheting angle)

Pivoting mechanism transmits highest torque (>50Nm)

Especially for mobile use

Unbeatable fast, comfortable and powerful performance – even in hard to reach spaces

User-oriented assortments with 50mm power bits and sockets



ERGONIC K is available especially for mobile use in various user oriented assortments with bits and nut drivers in the robust StrongBox or a compact belt pouch.

The handle's flexible cushions adapt to the user's hand and provide unique work comfort, while the 60-teeth fine-tooth ratchet is built for speed and the extremely strong (>50Nm) pivoting head puts screws in tight spaces within reach.



ERGONIC K is a unique combination of the patented ERGONIC-handle with a high-performance ratchet, a 180° pivoting mechanism and a 1/4" quick-release chuck.





NEW

060



060



EAN-Code **Item No**

	Ergonic K Belt Pouch 16-pcs.	1	060 716 04	590	40 07157 64513 5
(12 x)	Bits E6,3 x 2"				
	3/16" 1/4"				
	PZ 1 PZ 2 / PZ 3				
	PH 1 PH 2 PH 3				
	Torx® 15 Torx® 20 Torx® 25 Torx® 30				
(3 x)	Nutdriver Bits E 6,3 x 2.6"				
	8 10 13 mm				
	Ergonic K Handle 7 1/8" x 1 1/2"				
	Nylon Pouch 11 1/2" 9 3/4" 3/4"				



NEW

060



060



EAN-Code **Item No**

	Ergonic K II Box 20-pcs.	1	060 720 56	700	40 07157 64517 3
(12 x)	Bits E6,3 x 2"				
	1/4"				
	3,0 mm 4,0 mm 5,0 mm				
	PH 0 PH 1 PH 2 PH 3				
	Torx® 15 Torx® 20 Torx® 25 Torx® 30				
(5 x)	Sockets				
	7 / 8 / 10 / 12 / 13 mm				
	Ergonic K Handle 7 1/8" x 1 1/2"				
	Adapter E 6,3 - 1/4" (2")				
	Bitholder E 6,3 - 6"				
	StrongBox L: 9 1/2" W: 5 7/64" H: 2 9/32"				



NEW
060



060



EAN-Code **Item No**

	Ergonic K Box Inch 20-pcs.	1	060 720 76	700	40 07157 64643	9
(12 x)	Bits E6,3 x 2"					
	1/4"					
	SQ 1 SQ 2 SQ 3					
	PH 0 PH 1 PH 2 PH 3					
	Torx® 15 Torx® 20 Torx® 25 Torx® 30					
(5 x)	Sockets					
	7/32" 1/4" 3/8" 1/2" 9/16"					
	Ergonic K Handle 7 1/8" x 1 1/2"					
	Adapter E 6,3 - 1/4" (2")					
	Bitholder E 6,3 - 6"					
	StrongBox L: 9 1/2" W: 5 7/64" H: 2 9/32"					



	Ergonic K Box 20-pcs.	1	060 720 06	700	40 07157 64515	9
(12 x)	Bits E6,3 x 2"					
	1/4"					
	PZ 1 PZ 2 PZ 3					
	PH 0 PH 1 PH 2 PH 3					
	Torx® 15 Torx® 20 Torx® 25 Torx® 30					
(5 x)	Sockets					
	7 8 10 12 13 mm					
	Ergonic K Handle 7 1/8" x 1 1/2"					
	Adapter E 6,3 - 1/4" (2")					
	Bitholder E 6,3 - 6"					
	StrongBox L: 9 1/2" W: 5 7/64" H: 2 9/32"					

NEW
497



	ERGONIC K Handle 7 1/8" x 1 1/2"					
		438 999 40		242	40 07157 64539	5

2 component handle with pleasant soft grip material for highest torque

Screwdriver and T-handle in one



Professional quality & great versatility
SMART



Ergonomically refined design

Replaces 48 single tools

Blades made from high-quality bit-steels, exceeding the DIN/ISO requirements by up to 100%

Anti-roll handle design

Fitting the complete 1/4" range

Black tip for precision fit



A complete 48-piece tool set in one box! Every blade precisely machined and perfectly hardened, conveniently arranged and easy to pick.

SMART is a unique interchangeable blade system with a 2 component swivel handle, which can be used as a screwdriver and T-handle in one.

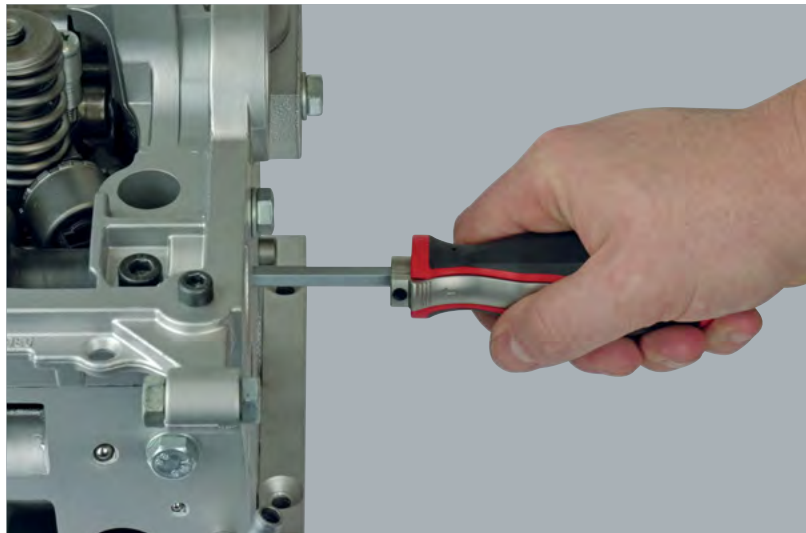

A new, improved design allows one-handed operations: no removal of the blade necessary for the change between screwdriver and T-handle applications!





060



	060		EAN-Code	Item No
Felo-SMART Box - metric	060 913 06	1088	40	07157 32094 0
[12 x] Blade				
PH 1 - 5/32" Slotted PH 2 - PH 3 PZ 1 - 3/16" Slotted				
PZ 2 - 1/4" Slotted PZ 3 - 9/32" Slotted 3 mm - 4 mm Hex				
5 mm - 6 mm Hex Torx® 6 - Torx® 7 Torx 8® - Torx® 9				
Torx® 10 - Torx® 15 Torx® 20 - Torx® 25 Torx® 30 - Torx® 40				
Handle 4 1/8" x 1 1/2"				
StrongBox: L: 9 1/2" W: 5 7/64" H: 2 9/32"				
Felo-SMART Box - Inch	060 913 16	1088	40	07157 50630 6
[12 x] Blade				
PH 1 - 5/32" Slotted PH 2 - 1/4" Slotted				
Hex 7/64" - 1/8" 9/64" - 5/32" 3/16" - 1/4"				
Hex 3 mm - 4 mm 5 mm - 6 mm				
Torx® 6 - Torx® 7 Torx® 8 - Torx® 9 Torx® 10 - Torx® 15 Torx® 20 - Torx® 25 Torx® 30 - Torx® 40				
Handle: 4 1/8" x 1 1/2"				
StrongBox: L: 9 1/2" W: 5 7/64" H: 2 9/32"				

060



060



EAN-Code **Item No**

Felo-SMART belt pouch

060 909 14

530

40 [07157 50624](#) 5

(8 x)

Blade

PH 1 - 5/32" Slotted | PH 2 - 1/4" Slotted | PH 3 - 1/8" Slotted

Torx® 6 - Torx® 7 | Torx® 8 - Torx® 9 | Torx® 20 - Torx® 25 | Torx® 30 - Torx® 40

Torx® TR10 - Torx® TR15

Handle 4 1/8" x 1 1/2"

Nylon Pouch



069



069



EAN-Code **Item No**

Handle 4 1/8" x 1 1/2"

069 205 00

108

40 [07157 60427](#) 9

389



389



EAN-Code **Item No**

Nylon Pouch

389 900 00

50

40 [07157 50456](#) 2

068



068



EAN-Code **Item No**

5,5 mm	6"	E 6,3 / 1/4"	1	068 055 04	52	40	07157 52709 7
6 mm	6"	E 6,3 / 1/4"	1	068 060 04	52	40	07157 52711 0
7 mm	6"	E 6,3 / 1/4"	1	068 070 04	57	40	07157 50302 2
8 mm	6"	E 6,3 / 1/4"	1	068 080 04	60	40	07157 50304 6
10 mm	6"	E 6,3 / 1/4"	1	068 100 04	64	40	07157 50306 0
11 mm	6"	E 6,3 / 1/4"	1	068 110 04	73	40	07157 52713 4
13 mm	6"	E 6,3 / 1/4"	1	068 130 04	76	40	07157 50308 4
17 mm	6"	E 6,3 / 1/4"	1	068 170 04	102	40	07157 52715 8



068



				068		EAN-Code Item No
7/32"	6"	E 6,3 1/4"	1	068 555 04	50	40 07157 53195 7
1/4"	6"	E 6,3 1/4"	1	068 635 04	50	40 07157 53197 1
9/32"	6"	E 6,3 1/4"	1	068 714 04	50	40 07157 53199 5
5/16"	6"	E 6,3 1/4"	1	068 793 04	53	40 07157 53201 5
3/8"	6"	E 6,3 1/4"	1	068 952 04	56	40 07157 53203 9
7/16"	6"	E 6,3 1/4"	1	068 111 04	57	40 07157 53205 3
1/2"	6"	E 6,3 1/4"	1	068 127 04	68	40 07157 53207 7
9/16"	6"	E 6,3 1/4"	1	068 142 04	82	40 07157 53209 1



343



PH				343		EAN-Code Item No
1/4" + PH2	6"	0.24"	12	343 260 04	44	40 07157 57557 9

Offset Screwdriver in pouch





Compact, without compromises in quality and function.

Fla. 16th



062



						EAN-Code	Item No
PH1 - 5/32"	6 1/4"	1/4"	1	062 104 04	44	40	07157 32116 9
PH1 - 9/32"	6 1/4"	1/4"	1	062 107 04	44	40	07157 50312 1
PH2 - PH3	6 1/4"	1/4"	1	062 023 04	44	40	07157 32118 3
PH2 - 1/4"	6 1/4"	1/4"	1	062 206 04	44	40	07157 50310 7
PZ1 - 3/16"	6 1/4"	1/4"	1	061 105 04	44	40	07157 32110 7
PZ2 - 1/4"	6 1/4"	1/4"	1	061 206 04	44	40	07157 32112 1
PZ3 - 9/32"	6 1/4"	1/4"	1	061 307 04	44	40	07157 32114 5
Hex 3 mm - 4 mm	6 1/4"	1/4"	1	064 034 04	44	40	07157 32106 0
Hex 5 mm - 6 mm	6 1/4"	1/4"	1	064 056 04	44	40	07157 32130 5
7/64" - 1/8" Hex	6 1/4"	1/4"	1	062 278 04	44	40	07157 50634 4
9/64" - 5/32" Hex	6 1/4"	1/4"	1	062 357 04	44	40	07157 50636 8
3/16" - 1/4" Hex	6 1/4"	1/4"	1	064 476 04	44	40	07157 50638 2
Torx® 6 - Torx® 7	6 1/4"	1/4"	1	066 067 04	44	40	07157 32096 4
Torx® 8 - Torx® 9	6 1/4"	1/4"	1	066 089 04	44	40	07157 32098 8
Torx® 10 - Torx® 15	6 1/4"	1/4"	1	066 115 04	44	40	07157 32100 8
Torx® 20 - Torx® 25	6 1/4"	1/4"	1	066 225 04	44	40	07157 32102 2
Torx® 30 - Torx® 40	6 1/4"	1/4"	1	066 340 04	44	40	07157 32104 6
Torx®TR10 - Torx®TR15	6 1/4"	1/4"	1	067 115 04	44	40	07157 32120 6
Torx®TR20 - Torx®TR25	6 1/4"	1/4"	1	067 225 04	44	40	07157 32122 0
Torx®TR30 - Torx®TR40	6 1/4"	1/4"	1	067 340 04	44	40	07157 32124 4
SQ 0 - SQ 1	6 1/4"	1/4"	1	065 001 04	44	40	07157 50346 6
SQ 2 - SQ 3	6 1/4"	1/4"	1	065 023 04	44	40	07157 50348 0



068







				068		EAN-Code	Item No
Bitholder	6"	1/4"	1	068 635 14	62	40	07157 53179 7



097



				097		EAN-Code	Item No
Adapter	6"	E 6,3 1/4"	1	097 150 14	58	40	07157 32128 2



telescopic depot for 7 bits



Ergonomically refined handle design for highest comfort and heavy duty use

Smooth, seamless handle for maximum comfort

Easy to reach bits safely stored inside the handle

Pleasant soft-grip outer material for highest torque



Allround versatility and advanced ergonomics
Serie 370 (pat.)



Serie 373

with bitholder for power tool

Bitholder with stainless steel sleeve and extremely strong magnet



Serie 374

Magazine handle with ratchet

Professional reversible ratchet - max. torque >212 lb/in (>24Nm)



373



felo
Innovations



		373		EAN-Code Item No
Magazine handle with bitholder for power-tool, on card	6	373 208 05	190	40 07157 52229 0
(8 x) Bits C 6,3 x 1"				
Slotted 7/32"				
PH 1 PH 2				
PZ 1 PZ 2				
Torx® 15 Torx® 20 Torx® 25				

374



felo
Innovations



		374		EAN-Code Item No
Magazine Handle with Ratchet on card	6	374 204 05	220	40 07157 52225 2
(8 x) Bits C 6,3 x 1"				
Slotted 7/32"				
PH 1 PH 2				
PZ 1 PZ 2				
Torx® 15 Torx® 20 Torx® 25				

376



felo
Innovations



		376		EAN-Code Item No
Magazine Handle Bitholder on card	6	376 041 05	190	40 07157 52221 4
(8 x) Bits C 6,3 x 1"				
Slotted 3/16" 7/32" 1/4"				
PH 0 PH 1 PH 2				
PZ 1 PZ 2				



4 Impact

with unique absorption cascade for best protection and longest lifetime at the toughest loads!

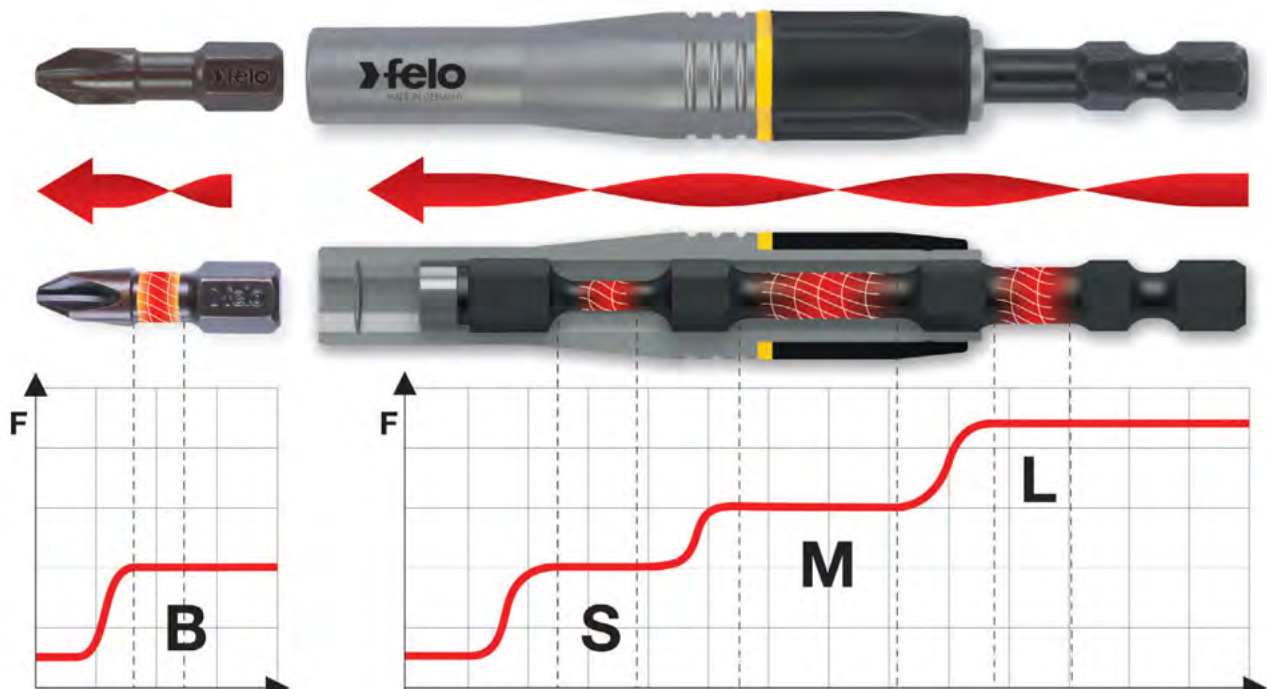

4 Impact

- S-M-L absorption cascade for a wide torque range (e.g. PH1 - PH3).
- Synchronized torsion-zones are sequentially triggered at increasing torque impulses and absorb torque peaks.
- Additional 4th absorption step when used with Felo Impact bits.
- Specially developed to be used with tangential impact drivers.
- With bit retaining ring.



038
E 6,3



				038		EAN-Code Item No
Bitholder IMPACT 1/4" on Card	3 3/4"	E 6,3		038 295 94	43	40 07157 63077 3

022
C 6,3



				022		EAN-Code Item No
IMPACT PH						
1	1"	C 6,3 1/4"	5	022 010 40	4	40 07157 62933 3
2	1"	C 6,3 1/4"	5	022 020 40	4	40 07157 62935 7
3	1"	C 6,3 1/4"	5	022 030 40	5	40 07157 62937 1



026
C 6,3



				026		EAN-Code Item No
IMPACT Torx®						
10	1"	C 6,3 1/4"	5	026 100 40	4	40 07157 62945 6
15	1"	C 6,3 1/4"	5	026 150 40	4	40 07157 62947 0
20	1"	C 6,3 1/4"	5	026 200 40	4	40 07157 62949 4
25	1"	C 6,3 1/4"	5	026 250 40	4	40 07157 62951 7
30	1"	C 6,3 1/4"	5	026 300 40	5	40 07157 62953 1
40	1"	C 6,3 1/4"	5	026 400 40	5	40 07157 62955 5



025
C 6,3



				025		EAN-Code Item No
IMPACT SQ						
1	1"	C 6,3 1/4"	5	025 105 41	4	40 07157 63915 8
2	1"	C 6,3 1/4"	5	025 205 41	4	40 07157 63917 2
3	1"	C 6,3 1/4"	5	025 305 41	5	40 07157 63919 6



032 E 6,3



IMPACT PH						032		EAN-Code	Item No
1	2"	E 6,3	1/4"	5	032 015 40	8	40	07157 62957	9
2	2"	E 6,3	1/4"	5	032 025 40	8	40	07157 62959	3
3	2"	E 6,3	1/4"	5	032 035 40	9	40	07157 62961	6

felo
Innovations

036 E 6,3



IMPACT Torx®						036		EAN-Code	Item No
10	2"	E 6,3	1/4"	5	036 105 40	8	40	07157 62969	2
15	2"	E 6,3	1/4"	5	036 155 40	8	40	07157 62971	5
20	2"	E 6,3	1/4"	5	036 205 40	8	40	07157 62973	9
25	2"	E 6,3	1/4"	5	036 255 40	8	40	07157 62975	3
30	2"	E 6,3	1/4"	5	036 305 40	9	40	07157 62977	7
40	2"	E 6,3	1/4"	5	036 405 40	9	40	07157 62979	1

felo
Innovations

035 E 6,3



IMPACT SQ						035		EAN-Code	Item No
1	2"	E 6,3	1/4"	5	035 155 41	8	40	07157 63921	9
2	2"	E 6,3	1/4"	5	035 255 41	8	40	07157 63923	3
3	2"	E 6,3	1/4"	5	035 355 41	9	40	07157 63925	7

felo
Innovations



- selected high performance steels • optimized geometry • customized production

TORSION The high performance bit • absorbs torque peaks • substantially extends tool life • reduces contact pressure

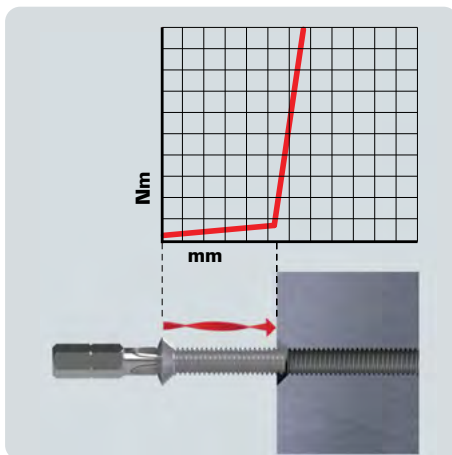

Hard screw joint

Problem:

The sudden torque peak occurring when the screw head hits the surface of the work piece can damage screw and bit.

Solution:

Felo **TORSION** bits absorb torque peaks and effectively prevent damage.

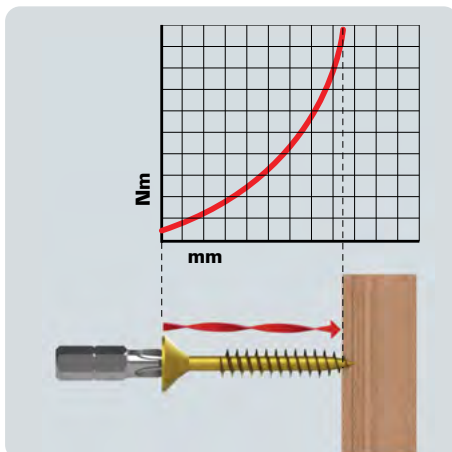

Soft screw joint

e.g. fastening screws into wood, with torque steadily increasing along the way.

Extra advantage:

Especially wear-resistant profiles increase life span of the bits.

022 C 6,3



felo
Innovations

TORSION PH					022		EAN-Code	Item No
1	1"	C 6,3	1/4"	5	022 010 00	4	40	07157 62867 1
2	1"	C 6,3	1/4"	5	022 020 00	4	40	07157 62869 5
3	1"	C 6,3	1/4"	5	022 030 00	5	40	07157 62871 8

026 C 6,3



felo
Innovations

TORX®					026		EAN-Code	Item No
10	1"	C 6,3	1/4"	5	026 100 00	4	40	07157 62879 4
15	1"	C 6,3	1/4"	5	026 150 00	4	40	07157 62881 7
20	1"	C 6,3	1/4"	5	026 200 00	4	40	07157 62883 1
25	1"	C 6,3	1/4"	5	026 250 00	4	40	07157 62885 5
30	1"	C 6,3	1/4"	5	026 300 00	5	40	07157 62887 9
40	1"	C 6,3	1/4"	5	026 400 00	5	40	07157 62889 3

021 E 6,3



felo
Innovations

TORSION PZ					031		EAN-Code	Item No
1	2"	E 6,3	1/4"	5	031 015 00	8	40	07157 62903 6
2	2"	E 6,3	1/4"	5	031 025 00	8	40	07157 62905 0
3	2"	E 6,3	1/4"	5	031 035 00	9	40	07157 62907 4

022 E 6,3



felo
Innovations

TORSION PH					032		EAN-Code	Item No
1	2"	E 6,3	1/4"	5	032 015 00	8	40	07157 62891 6
2	2"	E 6,3	1/4"	5	032 025 00	8	40	07157 62893 0
3	2"	E 6,3	1/4"	5	032 035 00	9	40	07157 62895 4

Bits Challenger



**Diamond
coated**



020 C 6,3



felo
Innovations



						020		EAN-Code	Item No
	3/16"	1"	C 6,3	1/4"	10	020 400 80	5	40	07157 50647 4
	7/32"	1"	C 6,3	1/4"	10	020 520 80	5	40	07157 50649 8
	1/4"	1"	C 6,3	1/4"	10	020 610 80	5	40	07157 50651 1
	5/16"	1"	C 6,3	1/4"	10	020 800 80	6	40	07157 50653 5

022 C 6,3



felo
Innovations



	PH					022		EAN-Code	Item No
	1	1"	C 6,3	1/4"	10	022 010 80	5	40	07157 50655 9
	2	1"	C 6,3	1/4"	10	022 020 80	5	40	07157 50657 3
	3	1"	C 6,3	1/4"	10	022 030 80	6	40	07157 50659 7

032 E 6,3



felo
Innovations



	PH					032		EAN-Code	Item No
	1	2"	E 6,3	1/4"	10	032 015 80	8	40	07157 50679 5
	2	2"	E 6,3	1/4"	10	032 025 80	11	40	07157 50681 8
	3	2"	E 6,3	1/4"	10	032 035 80	13	40	07157 50683 2

Bits TiN Plus

TiN (>90 HRC)

SX 75 (>60 HRC)

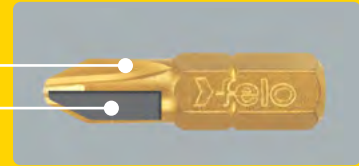

020 C 6,3 TiN



Ø	L	C 6,3	1/4"	Box	020	Can	EAN-Code	Item No
3/16"	1"	C 6,3	1/4"	10	020 500 70	5	40	07157 30907 5
7/32"	1"	C 6,3	1/4"	10	020 520 70	5	40	07157 30911 2
1/4"	1"	C 6,3	1/4"	10	020 610 70	6	40	07157 30916 7
5/16"	1"	C 6,3	1/4"	10	020 800 70	7	40	07157 30921 1

022 C 6,3 TiN



PH	L	C 6,3	1/4"	Box	022	Can	EAN-Code	Item No
1	1"	C 6,3	1/4"	10	022 010 70	5	40	07157 10316 1
2	1"	C 6,3	1/4"	10	022 020 70	5	40	07157 10317 8
3	1"	C 6,3	1/4"	10	022 030 70	5	40	07157 10318 5
3 (100)	1"	C 6,3	1/4"	1	022 030 77	500	40	07157 53423 1

026 C 6,3 TiN



Torx®	L	C 6,3	1/4"	Box	026	Can	EAN-Code	Item No
6	1"	C 6,3	1/4"	10	026 060 70	5	40	07157 50212 4
7	1"	C 6,3	1/4"	10	026 070 70	5	40	07157 50214 8
8	1"	C 6,3	1/4"	10	026 080 70	5	40	07157 50216 2
9	1"	C 6,3	1/4"	10	026 090 70	5	40	07157 50218 6
10	1"	C 6,3	1/4"	10	026 100 70	6	40	07157 50220 9
15	1"	C 6,3	1/4"	10	026 150 70	6	40	07157 50222 3
20	1"	C 6,3	1/4"	10	026 200 70	6	40	07157 50224 7
25	1"	C 6,3	1/4"	10	026 250 70	7	40	07157 50226 1
27	1"	C 6,3	1/4"	10	026 270 70	7	40	07157 50228 5
30	1"	C 6,3	1/4"	10	026 300 70	7	40	07157 50230 8
40	1"	C 6,3	1/4"	10	026 400 70	8	40	07157 50232 2
45	1"	C 6,3	1/4"	10	026 450 70	9	40	07157 50234 6

030
E 6,3
TiN



					030		EAN-Code	Item No
3/16"		2"	E 6,3	1/4"	10		030 505 70	9 40 07157 30780 4
7/32"		2"	E 6,3	1/4"	10		030 525 70	10 40 07157 30785 9
1/4"		2"	E 6,3	1/4"	10		030 615 70	12 40 07157 30792 7
5/16"		2"	E 6,3	1/4"	10		030 805 70	14 40 07157 30798 9

032
E 6,3
TiN



	PH				032		EAN-Code	Item No
1		2"	E 6,3	1/4"	10		032 015 70	8 40 07157 30818 4
2		2"	E 6,3	1/4"	10		032 025 70	11 40 07157 30824 5
3		2"	E 6,3	1/4"	10		032 035 70	13 40 07157 30831 3

036
E 6,3
TiN



	Torx®				036		EAN-Code	Item No
10		2"	E 6,3	1/4"	10		036 105 70	8 40 07157 32372 9
15		2"	E 6,3	1/4"	10		036 155 70	9 40 07157 32374 3
20		2"	E 6,3	1/4"	10		036 205 70	9 40 07157 32376 7
25		2"	E 6,3	1/4"	10		036 255 70	9 40 07157 32378 1
30		2"	E 6,3	1/4"	10		036 305 70	11 40 07157 32380 4
40		2"	E 6,3	1/4"	10		036 405 70	12 40 07157 32382 8

Modern production facilities and a well-trained work force are essential ingredients for unsurpassed product quality

Martin Walther



Bits Industrial



020 C 6,3



							020		EAN-Code	Item No
5/32"	1"	C 6,3	1/4"	10	020 210 10	4	40	07157 24037	8	
1/8"	1"	C 6,3	1/4"	10	020 300 10	4	40	07157 30066	9	
9/64"	1"	C 6,3	1/4"	10	020 310 10	4	40	07157 30070	6	
3/16" x 0.023"	1"	C 6,3	1/4"	10	020 400 10	4	40	07157 30904	4	
5/32"	1"	C 6,3	1/4"	10	020 410 10	4	40	07157 30079	9	
3/16" x 0.031"	1"	C 6,3	1/4"	10	020 500 10	5	40	07157 30089	8	
7/32" x 0.031"	1"	C 6,3	1/4"	10	020 510 10	5	40	07157 30097	3	
7/32" x 0.039"	1"	C 6,3	1/4"	10	020 520 10	5	40	07157 30105	5	
1/4" x 0.039"	1"	C 6,3	1/4"	10	020 600 10	6	40	07157 30112	3	
1/4" x 0.047"	1"	C 6,3	1/4"	10	020 610 10	6	40	07157 30119	2	
5/16"	1"	C 6,3	1/4"	10	020 800 10	7	40	07157 30918	1	

021 C 6,3



PZ					021		EAN-Code	Item No	
2	1"	C 6,3	1/4"	10	021 020 10	5	40	07157 30169	7

022 C 6,3



PH					022		EAN-Code	Item No	
0	1"	C 6,3	1/4"	10	022 000 10	5	40	07157 30937	2
1	1"	C 6,3	1/4"	10	022 010 10	5	40	07157 30193	2
1 (100)	1"	C 6,3	1/4"	1	022 010 17	500	40	07157 30940	2
2	1"	C 6,3	1/4"	10	022 020 10	5	40	07157 30205	2
2 (100)	1"	C 6,3	1/4"	1	022 020 17	500	40	07157 30943	3
3	1"	C 6,3	1/4"	10	022 030 10	6	40	07157 30218	2
3 (100)	1"	C 6,3	1/4"	1	022 030 17	600	40	07157 31351	5
4	1 1/4"	C 6,3	1/4"	10	022 042 10	12	40	07157 30229	8





022 C 6,3



PH					022		EAN-Code	Item No	
1	2"	C 6,3	1/4"	10	022 015 10	5	40	07157 53053	0
2	2"	C 6,3	1/4"	10	022 025 10	5	40	07157 30216	8
3	2"	C 6,3	1/4"	10	022 035 10	6	40	07157 30227	4





025 C 6,3



SQ				025		EAN-Code	Item No
0	1"	C 6,3 1/4"	10	025 000 10	5	40	07157 50350 3
1	1"	C 6,3 1/4"	10	025 100 10	5	40	07157 50352 7
2	1"	C 6,3 1/4"	10	025 200 10	5	40	07157 50354 1
3	1"	C 6,3 1/4"	10	025 300 10	5	40	07157 50356 5





026 C 6,3



Torx®				026		EAN-Code	Item No
5	1"	C 6,3 1/4"	10	026 050 10	4	40	07157 50779 2
6	1"	C 6,3 1/4"	10	026 060 10	4	40	07157 30953 2
7	1"	C 6,3 1/4"	10	026 070 10	4	40	07157 30954 9
8	1"	C 6,3 1/4"	10	026 080 10	4	40	07157 30955 6
9	1"	C 6,3 1/4"	10	026 090 10	4	40	07157 30956 3
10	1"	C 6,3 1/4"	10	026 100 10	4	40	07157 30957 0
15	1"	C 6,3 1/4"	10	026 150 10	4	40	07157 30959 4
20	1"	C 6,3 1/4"	10	026 200 10	5	40	07157 30961 7
25	1"	C 6,3 1/4"	10	026 250 10	5	40	07157 30963 1
27	1"	C 6,3 1/4"	10	026 270 10	6	40	07157 30965 5
30	1"	C 6,3 1/4"	10	026 300 10	6	40	07157 30967 9
40	1"	C 6,3 1/4"	10	026 400 10	6	40	07157 30969 3
45	1"	C 6,3 1/4"	10	026 450 10	8	40	07157 32076 6
50	1 1/32"	C 6,3 1/4"	10	026 500 10	8	40	07157 32450 4
50	1 17/64"	C 6,3 1/4"	10	026 501 10	10	40	07157 51399 1

027 C 6,3



Torx®TR				027		EAN-Code	Item No
7	1"	C 6,3 1/4"	10	027 070 10	4	40	07157 50771 6
8	1"	C 6,3 1/4"	10	027 080 10	4	40	07157 50773 0
9	1"	C 6,3 1/4"	10	027 090 10	4	40	07157 50775 4
10	1"	C 6,3 1/4"	10	027 100 10	4	40	07157 30971 6
15	1"	C 6,3 1/4"	10	027 150 10	4	40	07157 30972 3
20	1"	C 6,3 1/4"	10	027 200 10	5	40	07157 30973 0
25	1"	C 6,3 1/4"	10	027 250 10	5	40	07157 30974 7
27	1"	C 6,3 1/4"	10	027 270 10	6	40	07157 30975 4
30	1"	C 6,3 1/4"	10	027 300 10	6	40	07157 30976 1
40	1"	C 6,3 1/4"	10	027 400 10	6	40	07157 30977 8

023 C 6,3



Torx Plus®				023		EAN-Code	Item No
6 IP	1"	C 6,3 1/4"	10	023 060 10	4	40	07157 51341 0
7 IP	1"	C 6,3 1/4"	10	023 070 10	4	40	07157 51343 4
8 IP	1"	C 6,3 1/4"	10	023 080 10	4	40	07157 51345 8
9 IP	1"	C 6,3 1/4"	10	023 090 10	4	40	07157 51347 2
10 IP	1"	C 6,3 1/4"	10	023 100 10	4	40	07157 51349 6
15 IP	1"	C 6,3 1/4"	10	023 150 10	4	40	07157 51351 9
20 IP	1"	C 6,3 1/4"	10	023 200 10	5	40	07157 51353 3
25 IP	1"	C 6,3 1/4"	10	023 250 10	5	40	07157 51355 7
27 IP	1"	C 6,3 1/4"	10	023 270 10	6	40	07157 51357 1
30 IP	1"	C 6,3 1/4"	10	023 300 10	6	40	07157 51359 5
40 IP	1"	C 6,3 1/4"	10	023 400 10	6	40	07157 51361 8

028 C 6,3



XZN				028		EAN-Code	Item No
M 4	1"	C 6,3 1/4"	10	028 040 10	5	40	07157 50360 2
M 5	1"	C 6,3 1/4"	10	028 050 10	5	40	07157 50362 6
M 6	1"	C 6,3 1/4"	10	028 060 10	5	40	07157 50364 0
M 8	1"	C 6,3 1/4"	10	028 080 10	5	40	07157 50366 4
M 10	1"	C 6,3 1/4"	10	028 100 10	5	40	07157 50368 8

029 C 6,3



TS				029		EAN-Code	Item No
0	1"	C 6,3 1/4"	10	029 000 10	5	40	07157 50370 1
1	1"	C 6,3 1/4"	10	029 010 10	5	40	07157 50372 5
2	1"	C 6,3 1/4"	10	029 020 10	5	40	07157 50374 9
3	1"	C 6,3 1/4"	10	029 030 10	5	40	07157 50376 3
4	1"	C 6,3 1/4"	10	029 040 10	5	40	07157 50378 7
5	1"	C 6,3 1/4"	10	029 050 10	5	40	07157 50380 0
6	1"	C 6,3 1/4"	10	029 060 10	5	40	07157 50382 4

030 E 6,3



030



EAN-Code **Item No**

1/8"	2"	E 6,3	1/4"	10	030 305 10	7	40 07157 30772 9
9/64"	2"	E 6,3	1/4"	10	030 315 10	7	40 07157 30275 5
5/32"	2"	E 6,3	1/4"	10	030 415 10	7	40 07157 30277 9
3/16" x 0.023"	2"	E 6,3	1/4"	10	030 455 10	8	40 07157 30779 8
3/16" x 0.031"	2"	E 6,3	1/4"	10	030 505 10	9	40 07157 30280 9
7/32" x 0.031"	2"	E 6,3	1/4"	10	030 515 10	10	40 07157 30283 0
7/32" x 0.039"	2"	E 6,3	1/4"	10	030 525 10	10	40 07157 30285 4
1/4" x 0.039"	2"	E 6,3	1/4"	10	030 605 10	10	40 07157 30287 8
1/4" x 0.05"	2"	E 6,3	1/4"	10	030 615 10	12	40 07157 30290 8
5/16" x 0.05"	2"	E 6,3	1/4"	10	030 805 10	14	40 07157 30292 2
5/16" x 0.06"	2"	E 6,3	1/4"	10	030 815 10	14	40 07157 30294 6
3/8"	2"	E 6,3	1/4"	10	030 105 10	17	40 07157 30272 4

031 E 6,3



PZ



031



EAN-Code **Item No**

2	2"	E 6,3	1/4"	10	031 025 10	11	40 07157 30312 7
----------	----	-------	------	----	------------	----	----------------------------------

032 E 6,3



PH

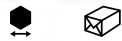

032



EAN-Code **Item No**

0	2"	E 6,3	1/4"	10	032 005 10	13	40 07157 51015 0
1	2"	E 6,3	1/4"	10	032 015 10	8	40 07157 30317 2
2	2"	E 6,3	1/4"	10	032 025 10	11	40 07157 30320 2
3	2"	E 6,3	1/4"	10	032 035 10	13	40 07157 30323 3

033 E 6,3



Torx Plus®					033		EAN-Code	Item No
10 IP	2"	E 6,3	1/4"	10	033 105 10	10	40	07157 51363 2
15 IP	2"	E 6,3	1/4"	10	033 155 10	10	40	07157 51365 6
20 IP	2"	E 6,3	1/4"	10	033 205 10	11	40	07157 51367 0
25 IP	2"	E 6,3	1/4"	10	033 255 10	11	40	07157 51369 4
30 IP	2"	E 6,3	1/4"	10	033 305 10	11	40	07157 51371 7

036 E 6,3



Torx®					036		EAN-Code	Item No
5	2"	E 6,3	1/4"	10	036 055 10	10	40	07157 50973 4
6	2"	E 6,3	1/4"	10	036 065 10	10	40	07157 51375 5
7	2"	E 6,3	1/4"	10	036 075 10	10	40	07157 51377 9
8	2"	E 6,3	1/4"	10	036 085 10	9	40	07157 30834 4
9	2"	E 6,3	1/4"	10	036 095 10	9	40	07157 30835 1
10	2"	E 6,3	1/4"	10	036 105 10	10	40	07157 30836 8
15	2"	E 6,3	1/4"	10	036 155 10	10	40	07157 24026 2
20	2"	E 6,3	1/4"	10	036 205 10	11	40	07157 30839 9
25	2"	E 6,3	1/4"	10	036 255 10	11	40	07157 30841 2
27	2"	E 6,3	1/4"	10	036 275 10	11	40	07157 30843 6
30	2"	E 6,3	1/4"	10	036 305 10	11	40	07157 30845 0
40	2"	E 6,3	1/4"	10	036 405 10	12	40	07157 30847 4

039 E 6,3



Hex					039		EAN-Code	Item No
5	2 5/8"	E 6,3	1/4"	5	039 050 10	36	40	07157 50404 3
6	2 5/8"	E 6,3	1/4"	5	039 060 10	36	40	07157 50406 7
7	2 5/8"	E 6,3	1/4"	5	039 070 10	37	40	07157 51373 1
8	2 5/8"	E 6,3	1/4"	5	039 080 10	37	40	07157 50408 1
10	2 5/8"	E 6,3	1/4"	5	039 100 10	38	40	07157 50410 4





039 E 6,3



Hex					039		EAN-Code	Item No
5/16"	2 5/8"	E 6,3	1/4"	5	039 516 10	37	40	07157 50414 2
3/8"	2 5/8"	E 6,3	1/4"	5	039 038 10	38	40	07157 50416 6





030 E 6,3



					030		EAN-Code	Item No
1/8"	2 7/8"	E 6,3	1/4"	5	030 307 10	7	40	07157 30274 8
9/64"	2 7/8"	E 6,3	1/4"	5	030 317 10	8	40	07157 30773 6
5/32"	2 7/8"	E 6,3	1/4"	5	030 417 10	9	40	07157 30279 3
7/32"	2 7/8"	E 6,3	1/4"	5	030 527 10	13	40	07157 30787 3
1/4"	2 7/8"	E 6,3	1/4"	5	030 617 10	17	40	07157 30794 1

032 E 6,3







	PH				032		EAN-Code	Item No
1	2 7/8"	E 6,3	1/4"	5	032 017 10	11	40	07157 30319 6
2	2 7/8"	E 6,3	1/4"	5	032 027 10	15	40	07157 30322 6
3	2 7/8"	E 6,3	1/4"	5	032 037 10	22	40	07157 30833 7

032 E 6,3







For terminal block screws



	H (+/-)				032		EAN-Code	Item No
2	2 7/8"	E 6,3	1/4"	5	032 202 10	16	40	07157 51881 1





035 E 6,3



	SQ				035		EAN-Code	Item No
0	2 7/8"	E 6,3	1/4"	5	035 007 10	22	40	07157 31520 5
1	2 7/8"	E 6,3	1/4"	5	035 017 10	22	40	07157 31522 9
2	2 7/8"	E 6,3	1/4"	5	035 027 10	22	40	07157 31524 3
3	2 7/8"	E 6,3	1/4"	5	035 037 10	22	40	07157 31526 7

036 E 6,3



	Torx®				036		EAN-Code	Item No
10	2 7/8"	E 6,3	1/4"	3	036 107 10	8	40	07157 30837 5
15	2 7/8"	E 6,3	1/4"	3	036 157 10	8	40	07157 30838 2
20	2 7/8"	E 6,3	1/4"	3	036 207 10	11	40	07157 30840 5
25	2 7/8"	E 6,3	1/4"	3	036 257 10	11	40	07157 30842 9
27	2 7/8"	E 6,3	1/4"	3	036 277 10	11	40	07157 30844 3
30	2 7/8"	E 6,3	1/4"	3	036 307 10	15	40	07157 30846 7
40	2 7/8"	E 6,3	1/4"	3	036 407 10	19	40	07157 30848 1

030 E 6,3



					030		EAN-Code Item No
5/32"	4"	E 6,3	1/4"	3	030 418 10	12	40 07157 30778 1
7/32"	4"	E 6,3	1/4"	3	030 528 10	18	40 07157 30788 0
1/4"	4"	E 6,3	1/4"	3	030 618 10	23	40 07157 30795 8
5/16"	4"	E 6,3	1/4"	3	030 818 10	32	40 07157 30800 9

032 E 6,3



PH					032		EAN-Code Item No
1	4"	E 6,3	1/4"	3	032 018 10	15	40 07157 30822 1
2	4"	E 6,3	1/4"	3	032 028 10	21	40 07157 30828 3

032 E 6,3



PH					032		EAN-Code Item No
1	6"	E 6,3	1/4"	3	032 019 10	21	40 07157 30823 8
2	6"	E 6,3	1/4"	3	032 029 10	32	40 07157 30830 6

036 E 6,3





Torx®					036		EAN-Code Item No
10	6"	E 6,3	1/4"	3	036 100 10	22	40 07157 63839 7
15	6"	E 6,3	1/4"	3	036 150 10	22	40 07157 63565 5
20	6"	E 6,3	1/4"	3	036 200 10	33	40 07157 63567 9
25	6"	E 6,3	1/4"	3	036 250 10	39	40 07157 63569 3
30	6"	E 6,3	1/4"	3	036 300 10	42	40 07157 63571 6



**Impact
On card**



			022				EAN-Code	Item No
2 x	Impact PH 1	1"	C 6,3 10	022 112 41		13	40 07157 63607	2
2 x	Impact PH 2	1"	C 6,3 10	022 122 41		13	40 07157 63609	6
2 x	Impact PH 3	1"	C 6,3 10	022 132 41		15	40 07157 63611	9
2 x	Impact PH 1	2"	E 6,3 10	032 012 42		18	40 07157 63439	9
2 x	Impact PH 2	2"	E 6,3 10	032 022 42		18	40 07157 63441	2
2 x	Impact PH 3	2"	E 6,3 10	032 032 42		19	40 07157 63443	6



2 x	Impact Torx® 10	1"	C 6,3 10	026 112 41		13	40 07157 63613	3
2 x	Impact Torx® 15	1"	C 6,3 10	026 352 41		13	40 07157 63615	7
2 x	Impact Torx® 20	1"	C 6,3 10	026 212 41		13	40 07157 63617	1
2 x	Impact Torx® 25	1"	C 6,3 10	026 452 41		13	40 07157 63619	5
2 x	Impact Torx® 30	1"	C 6,3 10	026 312 41		15	40 07157 63621	8
2 x	Impact Torx® 40	1"	C 6,3 10	026 412 41		15	40 07157 63623	2
2 x	Impact Torx® 10	2"	E 6,3 10	036 102 42		18	40 07157 63445	0
2 x	Impact Torx® 15	2"	E 6,3 10	036 152 42		18	40 07157 63447	4
2 x	Impact Torx® 20	2"	E 6,3 10	036 202 42		18	40 07157 63449	8
2 x	Impact Torx® 25	2"	E 6,3 10	036 252 42		18	40 07157 63451	1
2 x	Impact Torx® 30	2"	E 6,3 10	036 302 42		19	40 07157 63453	5
2 x	Impact Torx® 40	2"	E 6,3 10	036 402 42		19	40 07157 63455	9





2 x	Impact SQ 1	1"	C 6,3 10	025 102 41		13	40 07157 63587	7
2 x	Impact SQ 2	1"	C 6,3 10	025 202 41		13	40 07157 63589	1
2 x	Impact SQ 3	1"	C 6,3 10	025 302 41		15	40 07157 63591	4
2 x	Impact SQ 1	2"	E 6,3 10	035 105 41		18	40 07157 63593	8
2 x	Impact SQ 2	2"	E 6,3 10	035 205 41		18	40 07157 63595	2
2 x	Impact SQ 3	2"	E 6,3 10	035 305 41		19	40 07157 63597	6





Torsion On card



			022				EAN-Code	Item No
+	2 x	Torsion PH 1	1"	C 6,3	10	022 012 01	13	40 07157 62909 8
	2 x	Torsion PH 2	1"	C 6,3	10	022 022 01	13	40 07157 62911 1
	2 x	Torsion PH 3	1"	C 6,3	10	022 032 01	15	40 07157 62913 5
	1 x	Torsion PH 1	2"	E 6,3	10	032 015 01	18	40 07157 62981 4
	1 x	Torsion PH 2	2"	E 6,3	10	032 025 01	18	40 07157 62983 8
	1 x	Torsion PH 3	2"	E 6,3	10	032 035 01	18	40 07157 62985 2
*	2 x	Torsion Torx® 10	1"	C 6,3	10	026 102 01	13	40 07157 62921 0
	2 x	Torsion Torx® 15	1"	C 6,3	10	026 152 01	13	40 07157 62923 4
	2 x	Torsion Torx® 20	1"	C 6,3	10	026 202 01	13	40 07157 62925 8
	2 x	Torsion Torx® 25	1"	C 6,3	10	026 252 01	13	40 07157 62927 2
	2 x	Torsion Torx® 30	1"	C 6,3	10	026 302 01	15	40 07157 62929 6
	2 x	Torsion Torx® 40	1"	C 6,3	10	026 402 01	15	40 07157 62931 9



Industrial On card

			020				EAN-Code	Item No
●	2 x	9/64" x 0.6"	1"	C 6,3	10	020 310 36	15	40 07157 10263 8
	2 x	5/32" x 0.8"	1"	C 6,3	10	020 410 36	15	40 07157 10264 5
	2 x	3/16" x 1"	1"	C 6,3	10	020 500 36	15	40 07157 31890 9
	2 x	7/32" x 0.8"	1"	C 6,3	10	020 510 36	15	40 07157 10311 6
	2 x	7/32" x 1"	1"	C 6,3	10	020 520 36	15	40 07157 10265 2
	2 x	1/4" x 1.2"	1"	C 6,3	10	020 610 36	17	40 07157 10266 9
	2 x	5/16" x 1.2"	1"	C 6,3	10	020 800 36	19	40 07157 10267 6



**Industrial
On card**



020



EAN-Code **Item No**



2 x	PH 1	1"	C 6,3	10	022 010 36	15	40 07157 10270	6
5 x	PH 1	1"	C 6,3	10	022 010 56	30	40 07157 31666	0
2 x	PH 2	1"	C 6,3	10	022 020 36	15	40 07157 10271	3
5 x	PH 2	1"	C 6,3	10	022 020 56	30	40 07157 10284	3
2 x	PH 3	1"	C 6,3	10	022 030 36	17	40 07157 10272	0
5 x	PH 3	1"	C 6,3	10	022 030 56	35	40 07157 52833	9
3 x 1	PH 1 / PH 2 / PH 3	1"	C 6,3	10	022 931 16	21	40 07157 10280	5
2 x	PH 1	2"	C 6,3	10	022 015 36	30	40 07157 53023	3
5 x	PH 1	2"	C 6,3	10	022 015 56	60	40 07157 53035	6
2 x	PH 2	2"	C 6,3	10	022 025 36	32	40 07157 53025	7
5 x	PH 2	2"	C 6,3	10	022 025 56	65	40 07157 53037	0
2 x	PH 3	2"	C 6,3	10	022 035 36	34	40 07157 53027	1
5 x	PH 3	2"	C 6,3	10	022 035 56	70	40 07157 53039	4
2 x	PH 1	2"	E 6,3	10	032 015 36	30	40 07157 51639	8
2 x	PH 1	3"	E 6,3	10	032 017 36	34	40 07157 50520	0
2 x	PH 2	2"	E 6,3	10	032 025 36	32	40 07157 10286	7
2 x	PH 2	3"	E 6,3	10	032 027 36	42	40 07157 10304	8
3 x 1	PH 1 / PH 2 / PH 3	2"	E 6,3	10	032 931 16	42	40 07157 31305	8



2 x	Torx® 5	1"	C 6,3	10	026 050 36	13	40 07157 52865	0
2 x	Torx® 6	1"	C 6,3	10	026 060 36	13	40 07157 10303	1
2 x	Torx® 7	1"	C 6,3	10	026 070 36	13	40 07157 10302	4
2 x	Torx® 8	1"	C 6,3	10	026 080 36	13	40 07157 10301	7
2 x	Torx® 9	1"	C 6,3	10	026 090 36	13	40 07157 10300	0
2 x	Torx® 10	1"	C 6,3	10	026 100 36	15	40 07157 10299	7
2 x	Torx® 15	1"	C 6,3	10	026 150 36	15	40 07157 10298	0
2 x	Torx® 20	1"	C 6,3	10	026 200 36	15	40 07157 10297	3
2 x	Torx® 25	1"	C 6,3	10	026 250 36	15	40 07157 10296	6
2 x	Torx® 27	1"	C 6,3	10	026 270 36	15	40 07157 10295	9
2 x	Torx® 30	1"	C 6,3	10	026 300 36	17	40 07157 10294	2
2 x	Torx® 40	1"	C 6,3	10	026 400 36	17	40 07157 22194	0
3 x 1	Torx® 10 / Torx® 15 / Torx® 20	1"	C 6,3	10	026 931 16	20	40 07157 32222	7
3 x 1	Torx® 15 / Torx® 20 / Torx® 25	1"	C 6,3	10	026 933 16	20	40 07157 52157	6
3 x 1	Torx® 10 / Torx® 15 / Torx® 20	2"	E 6,3	10	036 931 16	20	40 07157 52243	6
3 x 1	Torx® 20 / Torx® 25 / Torx® 30	2"	E 6,3	10	036 932 16	21	40 07157 52241	2



Felo Star automatic-holder is a unique power-tool accessory, providing decisive advantages to the industrial user.

- secure hold of screw
- automatic adjustment to depth of screw head
- genuine one-hand operation
- quick and easy replacement of bits
- compact size

Making work safer, faster and more efficient!

038

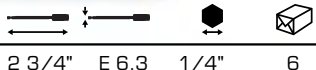

FeloStar on card

2 3/4" E 6,3 1/4" 6

038

038 165 94



40



EAN-Code Item No

40 **07157 52673** 1

020



020

8 020 908 16



165



EAN-Code Item No

40 **07157 53015** 8

AllStar Bit Box Universal SQ Torx® C 6,3 x 1"

Felo Star + 10 Bits

(2 x) 020: 7/32" | 1/4" Slotted

(3 x) 022: PH 2

022: PH 3

(2 x) 025: SQ 2 | SQ 3

(2 x) 026: Torx® 20 | Torx® 25

038: Felo Star

→felo swift

- All sizes at one glance
- easy selection of bits by pick and pull (one-hand operation)
- auxiliary-screwdriver function



020



		020		EAN-Code	Item No
Swift Box Torx TiN C 6,3 x 1"	10	020 604 76	73	40	07157 51389 2
6 Bits + Magnetholder					
(6 x) 026:	TiN Torx® 10 Torx® 15 Torx® 20 Torx® 25 Torx® 30 Torx® 40				



Swift Box Torx C 6,3 x 1"	10	020 603 16	75	40	07157 51395 3
6 Bits + Magnetholder					
(6 x) 026:	Torx® 10 Torx® 15 Torx® 20 Torx® 25 Torx® 30 Torx® 40				



Swift Box Universal C 6,3 x 1"	10	020 604 16	75	40	07157 51923 8
6 Bits + Magnetholder					



(2 x) 020:	7/32" 1/4" Slotted				
(2 x) 026:	Torx® 10 Torx® 20				



(2 x) 022:	PH 1 PH 2				
------------	-------------	--	--	--	--



Impact
020



		020		EAN-Code	Item No
Torx® Impact Box Swift C 6,3 x 1/4"	10	020 603 46	68	40	07157 63055 1
6 Impact Bits + Bitholder					
(6 x) 026:	Torx® 10 / Torx® 15 / Torx® 20 / Torx® 25 / Torx® 30 / Torx® 40				
(1 x) 038:	Bitholder				



PH Impact Box Swift C 6,3 x 1/4"	10	020 605 46	67	40	07157 63059 9
6 Impact Bits + Bitholder					
(2 x) 022:	PH 1				
(3 x) 022:	PH 2				
(1 x) 022:	PH 3				
(1 x) 038:	Bitholder				

Bitboxes

IMPACT 036



036



EAN-Code **Item No**

Profi Bit Box IMPACT

10 036 915 46

65

40 [07157 63063](#) 6

6 IMPACT Bits E 6,3 x 2"

(6 x) **036:** Torx® 10 | Torx® 15 | Torx® 20
Torx® 25 | Torx® 30 | Torx® 40



Profi Box IMPACT

10 036 935 46

65

40 [07157 63067](#) 4

6 IMPACT Bits E 6,3 x 2"

(1 x) **031:** PZ 2

(1 x) **032:** PH 2

(4 x) **036:** Torx® 15 | Torx® 20 | Torx® 25 | Torx® 30



020



020



EAN-Code **Item No**

Bit-Tool IMPACT on blister C 6,3 x 1"

10 020 802 46

193

40 [07157 63429](#) 0

(8 x) **Bits Industry** C6,3 x 1"

1 x Torx® 10 | 1 x Torx® 15 | 1 x Torx® 20 |

2 x Torx® 25 | 2 x Torx® 30

1 x Torx® 40

(1 x) **038:** **IMPACT Bitholder**

(1 x) **038:** **Bitholder** (2 1/4")





felo
Innovations

020



020



EAN-Code Item No

IMPACT 19	19-pce	1	020 719 66	262	40 07157 63899 1
[18 x]	IMPACT Bits C6,3 x 1"				
	2 x PH1 4 x PH2 4 x PH3				
	1 x Torx® 10 1 x Torx® 15 1 x Torx® 20 2 x Torx® 25 2 x Torx® 30 1 x Torx® 40				
[1 x]	Bitholder IMPACT E6,3 x 2 1/4"				
	StrongBox: L: 5,31" W: 2,95" H: 1,46"				



felo
Innovations

020



020



EAN-Code Item No

Bitbox IMPACT 19 Industry 19-pce		1	020 719 26	260	40 07157 63901 1
[18 x]	Industry Bits C6,3 x 1"				
	2 x PH 1 4 x PH 2 4 x PH 3				
	1 x Torx® 10 1 x Torx® 15 1 x Torx® 20 2 x Torx® 25 2 x Torx® 30 1 x Torx® 40				
[1 x]	Bitholder IMPACT E6,3 x 2 1/4"				
	StrongBox: L: 5,31" W: 2,95" H: 1,46"				

Bitbox IMPACT 19 SQ Industry 19-pce		1	020 719 56	260	40 07157 63599 0
[18 x]	Industry Bits C6,3 x 1"				
	1 x PH 1 2 x PH 2 2 x PH 3				
	1 x SQ 1 2 x SQ 2 2 x SQ 3				
	1 x Torx® 10 1 x Torx® 15 1 x Torx® 20 2 x Torx® 25 2 x Torx® 30 1 x Torx® 40				
[1 x]	Bitholder IMPACT E6,3 x 2 1/4"				
	StrongBox: L: 5,31" W: 2,95" H: 1,46"				



020



020



EAN-Code **Item No**

	Bits 35 (28 x)	35-pce Bits C6,3 x 1" 3/16" 7/32" 1/4" 3 mm 4 mm 5 mm 2 x PH0 3 x PH1 5 x PH2 2 x PH3 Torx® 5 Torx® 6 Torx® 7 Torx® 8 Torx® 10 Torx® 15 Torx® 20 Torx® 25 Torx® 30 Torx® 40	1	020 735 36	365	40 07157 63897 7
	[6 x]	Bits E6,3 x 2" PH1 PH2 PH3 SQ1 SQ2 SQ3				
	[1 x]	Bitholder E6,3 x 2 1/4" StrongBox: L: 5,31" W: 2,95" H: 1,46"				

	Bits 35 Torx® (28 x)	35-pce Bits C6,3 x 1" 1 x Torx® 5 1 x Torx® 6 1 x Torx® 7 1 x Torx® 8 1 x Torx® 9 2 x Torx® 10 4 x Torx® 15 4 x Torx® 20 4 x Torx® 25 1 x Torx® 27 4 x Torx® 30 4 x Torx® 40	1	020 735 26	365	40 07157 63529 7
	[6 x]	Bits E6,3 x 2" Torx® 10 15 20 25 30 40				
	[1 x]	Bitholder E6,3 x 2 1/4" StrongBox: L: 5,31" W: 2,95" H: 1,46"				

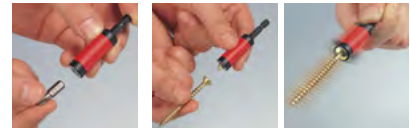

020



020



EAN-Code Item No

Bits 38 [36 x]	38-pce / 38-tlg. Bits C6,3 x 1" 3/16" 1/4" 2mm 3mm 4mm 5mm 6mm PH0 4 x PH1 9 x PH2 4 x PH3 Torx® 6 7 8 10 15 20 25 30 40 SQ1 SQ2	1	020 738 26	346	40 07157 63895 3
[1 x]	Felo Star Automatic-Holder				
[1 x]	Bitholder E6,3 x 2 1/4"				
	StrongBox L: 5,31" W: 2,95" H: 1,46"				

057



057



EAN-Code Item No

1/4" Nut-Box - metric. 8 Sockets + Adapter [8 x]	4 5 5.5 6 7 8 10 13 mm	6	057 981 06	170	40 07157 22198 8
[1 x] 097:	Adapter (EAN-Code Item No 40 07157 30481 0)				



030



Profi Bit Box. 6 Bits E 6,3 x 2"



030



EAN-Code **Item No**

10 030 915 16

120 40 [07157 31410](#) 9

(6 x) **030:** 9/64" | 5/32" | 3/16"

7/32" | 1/4" | 5/16" Slotted



036



Profi Bit Box. 6 Bits E 6,3 x 2"



036



EAN-Code **Item No**

10 036 915 16

120 40 [07157 31419](#) 2

(6 x) **030:** Torx® 10 | Torx® 15 | Torx® 20

Torx® 25 | Torx® 30 | Torx® 40



020



Torx-Box. 25 Bits + Magnetholder C 6,3 x 1"



026



EAN-Code **Item No**

6 026 026 16

196 40 [07157 50803](#) 4

(4 x) Torx® 5 | Torx® 8 | Torx® 9 | Torx® 27

(2 x 2) Torx® 6 | Torx® 10

(3 x 3) Torx® 15 | Torx® 30 | Torx® 40

(4 x 2) Torx® 20 | Torx® 25

Magnetholder 2 3/8"



020



020



EAN-Code **Item No**

Security Bitbox C 6,3 x 1"		6	020 326 16	196	40 07157 51565 0
(2 x) 024:	Hex 3,0 4,0 mm				
(3 x) 028:	XZN M4 XZN M5 XZN M6				
(5 x) 029:	TS 0 TS 4 TS 6 TS 8 TS 10				
(5 x) 027:	Torx®TR 10 Torx®TR 15 Torx®TR 20 Torx®TR 25 Torx®TR 30				
(5 x) 029:	Tri-Wing 1 2 3 4 5				
(3 x) 020:	Spanner 6 8 10				
(2 x) 028:	Clutch 5/32" 1/4"				
038:	Magnetholder 2 3/8"				

Special Bits & Adapters

062 6,3mm



PH	Length	Hex Size	Box	062	Jar	EAN-Code Item No
1/2	2 23/64"	1/4"	10	062 126 10	12	40 07157 30433 9
2/2	2 23/64"	1/4"	10	062 226 10	13	40 07157 50524 8
2/3	2 23/64"	1/4"	10	062 236 10	13	40 07157 30435 3

063 6,3mm



PH	Length	Hex Size	Box	062	Jar	EAN-Code Item No
7/32" PH 2	2 23/64"	1/4"	10	063 255 10	12	40 07157 32556 3

081

Thread



PZ				081		EAN-Code	Item No
2	1 3/4"	M 5 6 mm	10	081 020 10	9	40	07157 31354 6
2	1 3/4" 10/32"	NFA 6 mm	10	081 025 10	8	40	07157 31355 3

082

Thread



PH				082		EAN-Code	Item No
2	1 19/64"	M 5 6 mm	10	082 020 20	6	40	07157 53645 7
2	1 3/4"	M 5 6 mm	10	082 020 10	8	40	07157 31356 0
2	1 3/4"	M 6 6 mm	10	082 225 10	8	40	07157 62407 9
2	1 3/4" 10/32"	NFA 6 mm	10	082 025 10	8	40	07157 31357 7

086

Gewinde/
Thread



Torx®				086		EAN-Code	Item No
20	1 3/4"	M 5 6 mm	10	086 200 10	9	40	07157 31358 4
25	1 3/4"	M 5 6 mm	10	086 250 10	10	40	07157 31359 1
20	1 3/4"	M 6 6 mm	10	086 020 10	9	40	07157 63843 4
25	1 3/4"	M 6 6 mm	10	086 025 10	10	40	07157 63845 8

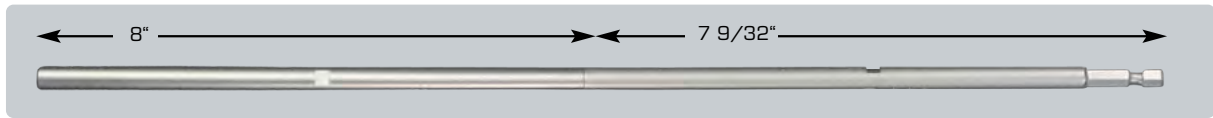

086
Thread



038



EAN-Code **Item No**

Adaptor for threaded bits M6, E 6,3

7 9/32"

M 6 8 mm

1

038 200 10

88

40 [07157 63847](#) 2

086
Thread



038



EAN-Code **Item No**

Extension for adaptor M6 interior thread M6 / exterior thread M6 /

8"

M 6 8 mm

1

038 200 20

81

40 [07157 63849](#) 6

Bitholders & Adapters

429



flexible



429

felo
Innovations



EAN-Code **Item No**

Bitholder 6 3/4" 4.2" 1.4"

6

429 635 40

146

40 [07157 60365](#) 4

438



438

felo
Innovations



EAN-Code **Item No**

Bitholder 4" 3.9" 1.3"

6

438 125 40

102

40 [07157 53711](#) 9

538



Felo Star

4" 3.9" 1.3"



6

538

538 100 40



123

EAN-Code **Item No**

40 [07157 51397](#) 7



538



Bitholder

4" 3.9" 1.3"



6

538

538 125 40



103

EAN-Code **Item No**

40 [07157 32348](#) 4



338



Bitholder

5" 4"



6

338

338 125 80



111

EAN-Code **Item No**

40 [07157 32350](#) 7



038

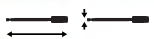

FeloStar on card

2 3/4" E 6.3



1/4"



6

038

038 165 94



40

EAN-Code **Item No**

40 [07157 52673](#) 1



038



038



EAN-Code **Item No**

Magnetholder

extra strong	1 7/8"	E 6,3	1/4"	6	038 109 90	20	40 07157 30850 4
Magnetholder	2 1/4"	E 6,3	1/4"	6	038 103 90	30	40 07157 30340 0
dto. in PP-Box				6	038 103 96	32	40 07157 10288 1

058



058



EAN-Code **Item No**

Magnetholder

4" SDS 1/4" 6

058 102 90

62 40 [07157 30978](#) 5

059



059



EAN-Code **Item No**

Indenter

Bit Holder max. 3 1/8" E 6,3 1/4" 6
incl. Bit PH 2 x 1"

059 103 90

67 40 [07157 51897](#) 2

097



097



EAN-Code **Item No**

Adapter

2" E 6,3 1/4" 6

097 013 10

15 40 [07157 30481](#) 0

097



097



EAN-Code **Item No**

Adapter

1" 1/4" 1/4" 6

097 018 10

11 40 [07157 30851](#) 1

097



097



EAN-Code **Item No**

Adapter

2 1/2" E 6,3 3/8" 6

097 020 10

22 40 [07157 30489](#) 6

Finely-serrated jaws providing firm grip

Induction-hardened cutting edge, 60 / 64 HRC

Precise joint for optimum leverage



Optimum long-lasting corrosion protection from special matte chromium surface

Outstanding cutting performance and highest precision

Professional quality for heavy duty use Pliers

Slip-stop wings for secure grip

Ergonomically refined design for maximum comfort

Red/yellow model individually tested up to 1000V, VDE IEC 60900

Superior hardness which exceeds DIN and ISO requirements by up to 100%

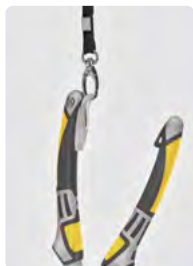

Socket SystemClip with safety lanyard

Drop-forged from special steel

2-component handle technology



GS tested for safety



EAN code on every product

Quality of Workmanship and materials guaranteed



Electrician's pliers with multifunctional features for accurate and efficient work at the highest safety standards.

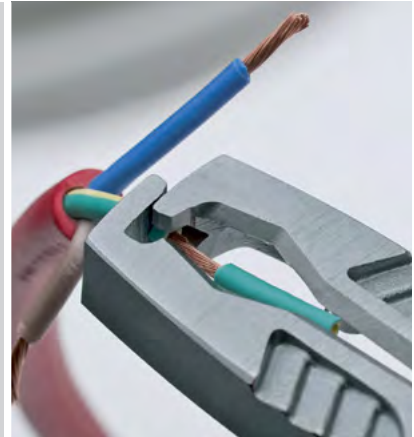

›felo pliers: Innovation, refined design and exceptional durability.



The best pliers German engineering and craftsmanship have produced. Fulfilling the strictest quality requirements.



Gripping & cutting: tough work is the ultimate test for perfect tools.

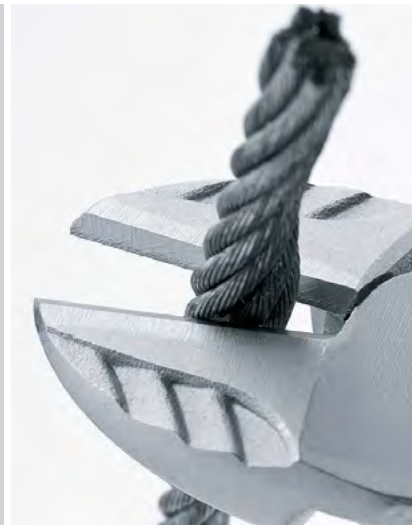



590



6 1/4" Combination Pliers

6

590

590 016 40



170

EAN-Code **Item No**

40 [07157 63771](#) 0

7" Combination Pliers

6

590 018 40

240

40 [07157 63773](#) 4



NEW

590



9 1/2" Linesman Pliers

6

590

590 024 40



240

EAN-Code **Item No**

40 [07157 63817](#) 5



591



5 3/4" Diagonal Nippers

6

591

591 014 40



160

EAN-Code **Item No**

40 [07157 63775](#) 8

6 1/4" Diagonal Nippers

6

591 016 40

200

40 [07157 63777](#) 2

7" Diagonal Nippers

6

591 018 40

240

40 [07157 63779](#) 6



591



7" Heavy-duty Diagonal Nippers

6

591

591 118 40



245

EAN-Code **Item No**

40 [07157 63781](#) 9



592

NEW



592



EAN-Code **Item**

7" Chain Nose Radio Pliers 6 592 017 40 145 40 [07157 64281 3](#)

8" Chain Nose Radio Pliers 6 592 020 40 190 40 [07157 63783 3](#)

592



592

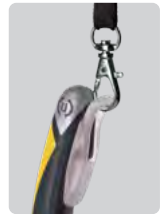

EAN-Code **Item No**

8" Chain Nose Radio Plier curved 45° 6 592 220 40 190 40 [07157 63785 7](#)

591

NEW



591

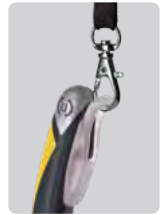

EAN-Code **Item No**

7" Heavy Duty Lever Side Cutter 6 591 318 40 245 40 [07157 64283 7](#)

8" Heavy Duty Lever Side Cutter 6 591 020 40 330 40 [07157 63789 5](#)

894



8 1/4" Pincers



6

894

894 020 40



365

EAN-Code **Item No**

40 [07157 63813](#) 7

NEW
894



KX Tower Pincers 10"



6

894

894 026 40



355

EAN-Code **Item No**

40 [07157 64327](#) 8

KX-Tower Pincers 12"

6

894 030 40

490

40 [07157 64329](#) 2

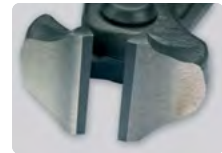

NEW
895



7" Waterpump Pliers MX



6

895

895 180 40



190

EAN-Code **Item No**

40 [07157 64395](#) 7

10" Waterpump Pliers MX

6

895 250 40

340

40 [07157 63815](#) 1

15 3/4" Waterpump Pliers MX

6

895 400 40

1105

40 [07157 64397](#) 1



895



9 1/2" Waterpump Pliers Classic



6

895

895 025 40



350

EAN-Code **Item No**

40 [07157 63787](#) 1



**Circlip Pliers,
for fitting external circlips on shafts**

**Anti-slip, machined
precision tips**

**Circlip Pliers,
for fitting internal circlips in holes**

**With straight jaws or
90° angled jaws**



Circlip Pliers



With opening spring

**Handles coated
with plastic**



**Made of
chrome vanadium steel,
forged, oil-hardened**



NEW

593





		593		EAN-Code	Item No
External circlip pliers 3/8" – 1" straight	6	593 010 40	100	40	07157 64287 5
External circlip pliers 3/4" – 2 3/8" straight	6	593 019 40	150	40	07157 64297 4
External circlip pliers 1 9/16" – 3 15/16" straight	6	593 040 40	255	40	07157 64301 8
External circlip pliers 3 5/16" – 5 33/64" straight	6	593 085 40	450	40	07157 64305 6

NEW



593



		593		EAN-Code	Item No
External circlip pliers 3/8" – 1" 90° angled	6	593 210 40	100	40	07157 64295 0
External circlip pliers 3/4" – 2 3/8" 90° angled	6	593 219 40	150	40	07157 64299 8
External circlip pliers 1 9/16" – 3 15/16 90° angled	6	593 240 40	255	40	07157 64303 2
External circlip pliers 3 5/16" – 5 33/64" 90° angled	6	593 285 40	450	40	07157 64307 0



NEW
594

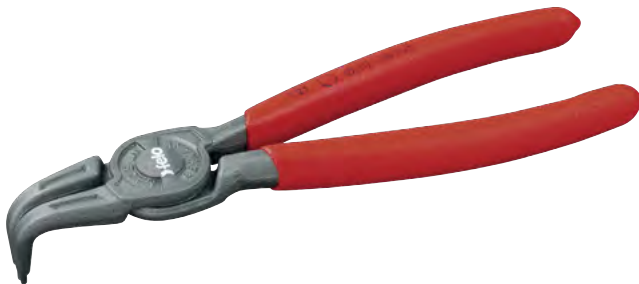

		594		EAN-Code Item No
Internal circlip pliers 5/16" - 1/2" straight	6	594 008 40	100	40 07157 64309 4
Internal circlip pliers 1/2" - 1" straight	6	594 012 40	100	40 07157 64547 0
Internal circlip pliers 3/4" - 2 3/8" straight	6	594 019 40	150	40 07157 64313 1
Internal circlip pliers 1 9/16" - 3 15/16" straight	6	594 040 40	255	40 07157 64317 9
Internal circlip pliers 3 5/16" - 5 33/64" straight	6	594 085 40	450	40 07157 64321 6

NEW
594



		594		EAN-Code Item No
Internal circlip pliers 1/2" - 1" 90° angled	6	594 212 40	100	40 07157 64311 7
Internal circlip pliers 3/4" - 2 3/8" 90° angled	6	594 219 40	150	40 07157 64315 5
Internal circlip pliers 1 9/16" - 3 15/16" 90° angled	6	594 240 40	255	40 07157 64319 3
Internal circlip pliers 3 5/16" - 5 33/64" 90° angled	6	594 285 40	450	40 07157 64323 0

Article Index

Felo PART #	Page
07157_10263	176
07157_10264	176
07157_10265	176
07157_10266	176
07157_10267	176
07157_10270	177
07157_10271	177
07157_10272	177
07157_10280	177
07157_10284	177
07157_10286	177
07157_10288	189
07157_10294	177
07157_10295	177
07157_10296	177
07157_10297	177
07157_10298	177
07157_10299	177
07157_10300	177
07157_10301	177
07157_10302	177
07157_10303	177
07157_10304	177
07157_10311	176
07157_10316	166
07157_10317	166
07157_10318	166
07157_13001	93
07157_13003	93
07157_13010	93
07157_13016	93
07157_13028	93
07157_13032	93
07157_13035	93
07157_13037	93
07157_13041	93
07157_13045	93

Felo PART #	Page
07157_13099	93
07157_13103	93
07157_13106	93
07157_13111	93
07157_13117	93
07157_13166	91
07157_16050	93
07157_16052	94
07157_16054	94
07157_17000	99
07157_17002	99
07157_17004	99
07157_17011	99
07157_17013	99
07157_17015	99
07157_17017	99
07157_17026	100
07157_17028	100
07157_17046	100
07157_17047	100
07157_17048	100
07157_17049	100
07157_17050	100
07157_17051	100
07157_17052	100
07157_17053	100
07157_17054	100
07157_17055	100
07157_17056	100
07157_17057	100
07157_18031	96
07157_18032	96
07157_18036	96
07157_18040	96
07157_18043	96
07157_18047	96
07157_18050	96

Felo PART #	Page
07157_18063	96
07157_18067	96
07157_18071	96
07157_18104	95
07157_22091	83
07157_22092	83
07157_22093	83
07157_22094	83
07157_22095	83
07157_22096	83
07157_22097	83
07157_22098	83
07157_22099	84
07157_22101	83
07157_22102	83
07157_22106	83
07157_22107	83
07157_22108	83
07157_22109	84
07157_22110	84
07157_22111	83
07157_22112	83
07157_22113	113
07157_22114	113
07157_22115	113
07157_22116	113
07157_22117	113
07157_22118	113
07157_22119	113
07157_22120	113
07157_22141	113
07157_22142	113
07157_22143	113
07157_22154	84
07157_22155	97
07157_22156	84
07157_22157	84

Felo PART #	Page
07157 22158	84
07157 22159	84
07157 22160	84
07157 22161	84
07157 22162	84
07157 22163	84
07157 22164	84
07157 22165	84
07157 22166	84
07157 22188	84
07157 22194	177
07157 22198	183
07157 23006	95
07157 23013	95
07157 24022	95
07157 24026	172
07157 24036	91
07157 24037	168
07157 28003	101
07157 28005	101
07157 28009	101
07157 28010	99
07157 28011	100
07157 28012	99
07157 28013	99
07157 28017	99
07157 30066	168
07157 30070	168
07157 30079	168
07157 30089	168
07157 30097	168
07157 30105	168
07157 30112	168
07157 30119	168
07157 30169	168
07157 30193	168
07157 30205	168
07157 30216	168
07157 30218	168
07157 30227	168
07157 30229	168
07157 30272	171
07157 30274	173
07157 30275	171

Felo PART #	Page
07157 30277	171
07157 30279	173
07157 30280	171
07157 30283	171
07157 30285	171
07157 30287	171
07157 30290	171
07157 30292	171
07157 30294	171
07157 30312	171
07157 30317	171
07157 30319	173
07157 30320	171
07157 30322	173
07157 30323	171
07157 30340	189
07157 30433	185
07157 30435	185
07157 30481	189
07157 30489	189
07157 30768	99
07157 30772	171
07157 30773	173
07157 30778	174
07157 30779	171
07157 30780	167
07157 30785	167
07157 30787	173
07157 30788	174
07157 30792	167
07157 30794	173
07157 30795	174
07157 30798	167
07157 30800	174
07157 30818	167
07157 30822	174
07157 30823	174
07157 30824	167
07157 30828	174
07157 30830	174
07157 30831	167
07157 30833	173
07157 30834	172
07157 30835	172

Felo PART #	Page
07157 30836	172
07157 30837	173
07157 30838	173
07157 30839	172
07157 30840	173
07157 30841	172
07157 30842	173
07157 30843	172
07157 30844	173
07157 30845	172
07157 30846	173
07157 30847	172
07157 30848	173
07157 30850	189
07157 30851	189
07157 30876	91
07157 30904	168
07157 30907	166
07157 30911	166
07157 30916	166
07157 30918	168
07157 30921	166
07157 30937	168
07157 30940	168
07157 30943	168
07157 30953	169
07157 30954	169
07157 30955	169
07157 30956	169
07157 30957	169
07157 30959	169
07157 30961	169
07157 30963	169
07157 30965	169
07157 30967	169
07157 30969	169
07157 30971	169
07157 30972	169
07157 30973	169
07157 30974	169
07157 30975	169
07157 30976	169
07157 30977	169
07157 30978	189

Felo PART #	Page
07157 31068	95
07157 31078	95
07157 31305	177
07157 31330	83
07157 31331	83
07157 31351	168
07157 31354	186
07157 31355	186
07157 31356	186
07157 31357	186
07157 31358	186
07157 31359	186
07157 31410	184
07157 31419	184
07157 31520	173
07157 31522	173
07157 31524	173
07157 31526	173
07157 31666	177
07157 31690	91
07157 31692	91
07157 31698	91
07157 31700	91
07157 31720	91
07157 31738	131
07157 31740	131
07157 31742	131
07157 31744	131
07157 31746	131
07157 31748	131
07157 31750	131
07157 31752	131
07157 31754	131
07157 31756	131
07157 31758	131
07157 31760	131
07157 31762	131
07157 31764	131
07157 31770	131
07157 31772	131
07157 31774	131
07157 31776	131
07157 31778	131

Felo PART #	Page
07157 31782	132
07157 31784	132
07157 31786	132
07157 31788	132
07157 31790	132
07157 31792	132
07157 31794	132
07157 31796	132
07157 31798	132
07157 31800	132
07157 31802	132
07157 31806	135
07157 31808	135
07157 31810	135
07157 31812	135
07157 31814	135
07157 31816	135
07157 31818	135
07157 31820	135
07157 31844	133
07157 31846	133
07157 31848	135
07157 31890	176
07157 32076	169
07157 32094	154
07157 32096	157
07157 32098	157
07157 32100	157
07157 32102	157
07157 32104	157
07157 32106	157
07157 32110	157
07157 32112	157
07157 32114	157
07157 32116	157
07157 32118	157
07157 32120	157
07157 32122	157
07157 32124	157
07157 32128	157
07157 32130	157
07157 32222	177
07157 32234	84

Felo PART #	Page
07157 32236	84
07157 32238	84
07157 32240	84
07157 32242	84
07157 32244	84
07157 32246	84
07157 32316	137
07157 32318	137
07157 32320	137
07157 32322	137
07157 32324	137
07157 32326	137
07157 32328	137
07157 32330	137
07157 32348	86
07157 32348	188
07157 32350	137
07157 32350	188
07157 32372	167
07157 32374	167
07157 32376	167
07157 32378	167
07157 32380	167
07157 32382	167
07157 32450	169
07157 32556	185
07157 32558	89
07157 50072	86
07157 50074	86
07157 50076	86
07157 50078	86
07157 50120	114
07157 50124	113
07157 50174	87
07157 50176	114
07157 50200	89
07157 50212	166
07157 50214	166
07157 50216	166
07157 50218	166
07157 50220	166
07157 50222	166
07157 50224	166

Felo PART #	Page
07157 50226	166
07157 50228	166
07157 50230	166
07157 50232	166
07157 50234	166
07157 50274	99
07157 50276	132
07157 50278	132
07157 50280	132
07157 50302	155
07157 50304	155
07157 50306	155
07157 50308	155
07157 50310	157
07157 50312	157
07157 50346	157
07157 50348	157
07157 50350	169
07157 50352	169
07157 50354	169
07157 50356	169
07157 50360	170
07157 50362	170
07157 50364	170
07157 50366	170
07157 50368	170
07157 50370	170
07157 50372	170
07157 50374	170
07157 50376	170
07157 50378	170
07157 50380	170
07157 50382	170
07157 50404	172
07157 50406	172
07157 50408	172
07157 50410	172
07157 50414	172
07157 50416	172
07157 50456	155
07157 50520	177
07157 50524	185
07157 50572	83

Felo PART #	Page
07157 50624	155
07157 50630	154
07157 50634	157
07157 50636	157
07157 50638	157
07157 50647	165
07157 50649	165
07157 50651	165
07157 50653	165
07157 50655	165
07157 50657	165
07157 50659	165
07157 50679	165
07157 50681	165
07157 50683	165
07157 50693	83
07157 50695	83
07157 50697	83
07157 50709	132
07157 50711	132
07157 50713	132
07157 50715	132
07157 50717	132
07157 50719	132
07157 50723	134
07157 50725	134
07157 50727	134
07157 50729	134
07157 50731	134
07157 50733	134
07157 50735	134
07157 50737	134
07157 50739	134
07157 50741	134
07157 50743	134
07157 50745	134
07157 50747	134
07157 50749	134
07157 50751	134
07157 50771	169
07157 50773	169
07157 50775	169
07157 50779	169

Felo PART #	Page
07157 50803	184
07157 50813	137
07157 50815	137
07157 50973	172
07157 50979	89
07157 50981	89
07157 51015	171
07157 51259	135
07157 51341	170
07157 51343	170
07157 51345	170
07157 51347	170
07157 51349	170
07157 51351	170
07157 51353	170
07157 51355	170
07157 51357	170
07157 51359	170
07157 51361	170
07157 51363	172
07157 51365	172
07157 51367	172
07157 51369	172
07157 51371	172
07157 51373	172
07157 51375	172
07157 51377	172
07157 51379	83
07157 51381	83
07157 51389	179
07157 51395	179
07157 51397	86
07157 51397	188
07157 51399	169
07157 51401	115
07157 51565	185
07157 51639	177
07157 51665	85
07157 51667	85
07157 51669	85
07157 51671	85
07157 51673	85
07157 51675	85

Felo PART #	Page
07157 51677	85
07157 51679	85
07157 51681	85
07157 51683	85
07157 51685	85
07157 51699	88
07157 51719	116
07157 51721	117
07157 51723	117
07157 51725	117
07157 51727	117
07157 51729	117
07157 51731	117
07157 51733	117
07157 51735	117
07157 51737	117
07157 51739	117
07157 51741	117
07157 51743	117
07157 51745	117
07157 51747	117
07157 51749	117
07157 51757	85
07157 51759	85
07157 51761	85
07157 51809	83
07157 51811	83
07157 51841	83
07157 51843	83
07157 51845	83
07157 51881	173
07157 51897	189
07157 51923	179
07157 51981	85
07157 51983	85
07157 51985	85
07157 51991	129
07157 51993	129
07157 51995	129
07157 51997	129
07157 51999	129
07157 52001	129
07157 52003	129

Felo PART #	Page
07157 52005	129
07157 52007	129
07157 52009	129
07157 52011	129
07157 52013	129
07157 52015	129
07157 52017	129
07157 52019	129
07157 52021	129
07157 52023	129
07157 52025	129
07157 52027	129
07157 52029	129
07157 52031	129
07157 52033	129
07157 52035	129
07157 52037	129
07157 52039	127
07157 52041	127
07157 52043	128
07157 52149	128
07157 52151	128
07157 52153	128
07157 52155	129
07157 52157	177
07157 52241	177
07157 52243	177
07157 52673	178
07157 52673	188
07157 52709	155
07157 52711	155
07157 52713	155
07157 52715	155
07157 52785	72
07157 52787	72
07157 52789	72
07157 52791	72
07157 52793	72
07157 52795	72
07157 52797	72
07157 52799	75
07157 52801	75
07157 52803	75

Felo PART #	Page
07157 52805	75
07157 52807	76
07157 52809	76
07157 52811	76
07157 52813	76
07157 52815	76
07157 52817	76
07157 52819	76
07157 52821	76
07157 52823	76
07157 52825	76
07157 52833	177
07157 52865	177
07157 53015	178
07157 53023	177
07157 53025	177
07157 53027	177
07157 53035	177
07157 53037	177
07157 53039	177
07157 53053	168
07157 53077	116
07157 53089	117
07157 53091	117
07157 53093	117
07157 53095	117
07157 53117	75
07157 53119	75
07157 53121	72
07157 53125	72
07157 53127	72
07157 53129	72
07157 53131	72
07157 53133	109
07157 53135	109
07157 53139	109
07157 53141	109
07157 53143	109
07157 53145	109
07157 53147	109
07157 53149	109
07157 53151	109
07157 53153	109

Felo PART #	Page
07157 53155	109
07157 53157	109
07157 53165	81
07157 53167	73
07157 53169	109
07157 53171	81
07157 53173	73
07157 53175	109
07157 53179	157
07157 53195	156
07157 53197	156
07157 53199	156
07157 53201	156
07157 53203	156
07157 53205	156
07157 53207	156
07157 53209	156
07157 53413	129
07157 53439	116
07157 53447	116
07157 53507	76
07157 53509	76
07157 53511	76
07157 53517	80
07157 53611	75
07157 53619	75
07157 53621	75
07157 53623	75
07157 53627	75
07157 53629	75
07157 53637	75
07157 53639	75
07157 53645	186
07157 53679	75
07157 53681	75
07157 53683	75
07157 53685	75
07157 53687	75
07157 53689	75
07157 53693	80
07157 53701	80
07157 53711	77
07157 53711	187

Felo PART #	Page
07157 53791	129
07157 57343	110
07157 57345	110
07157 57521	73
07157 57557	156
07157 57591	75
07157 57593	75
07157 57833	129
07157 60365	77
07157 60365	187
07157 60427	155
07157 60903	76
07157 60905	76
07157 60907	76
07157 60909	76
07157 61245	129
07157 61307	131
07157 61391	79
07157 61479	77
07157 61481	142
07157 61509	78
07157 61511	78
07157 61545	145
07157 61553	141
07157 61557	142
07157 61569	146
07157 61585	140
07157 61625	129
07157 61627	129
07157 61629	129
07157 61631	129
07157 61633	129
07157 61681	146
07157 61683	146
07157 61685	146
07157 61687	147
07157 61689	147
07157 61691	147
07157 61693	147
07157 61695	147
07157 61697	147
07157 61699	147
07157 61701	147

Felo PART #	Page
07157 61703	147
07157 61705	147
07157 61707	147
07157 61709	147
07157 61711	147
07157 61727	78
07157 61729	142
07157 61731	109
07157 61733	146
07157 62053	140
07157 62055	141
07157 62057	144
07157 62059	144
07157 62367	97
07157 62405	78
07157 62407	186
07157 62631	104
07157 62635	104
07157 62637	104
07157 62639	104
07157 62641	104
07157 62643	104
07157 62645	104
07157 62647	104
07157 62649	104
07157 62651	104
07157 62653	104
07157 62655	104
07157 62657	104
07157 62659	104
07157 62661	104
07157 62663	105
07157 62665	105
07157 62667	105
07157 62669	105
07157 62681	125
07157 62683	125
07157 62741	105
07157 62743	106
07157 62745	106
07157 62749	107
07157 62757	147
07157 62759	147

Felo PART #	Page
07157 62761	147
07157 62763	147
07157 62765	147
07157 62767	147
07157 62769	147
07157 62771	147
07157 62773	147
07157 62775	147
07157 62777	147
07157 62779	147
07157 62781	147
07157 62853	105
07157 62867	164
07157 62869	164
07157 62871	164
07157 62879	164
07157 62881	164
07157 62883	164
07157 62885	164
07157 62887	164
07157 62889	164
07157 62891	164
07157 62893	164
07157 62895	164
07157 62903	164
07157 62905	164
07157 62907	164
07157 62909	176
07157 62911	176
07157 62913	176
07157 62921	176
07157 62923	176
07157 62925	176
07157 62927	176
07157 62929	176
07157 62931	176
07157 62933	161
07157 62935	161
07157 62937	161
07157 62945	161
07157 62947	161
07157 62949	161
07157 62951	161

Felo PART #	Page
07157 62953	161
07157 62955	161
07157 62957	162
07157 62959	162
07157 62961	162
07157 62969	162
07157 62971	162
07157 62973	162
07157 62975	162
07157 62977	162
07157 62979	162
07157 62981	176
07157 62983	176
07157 62985	176
07157 63055	179
07157 63059	179
07157 63063	180
07157 63067	180
07157 63077	161
07157 63167	105
07157 63169	105
07157 63429	180
07157 63439	175
07157 63441	175
07157 63443	175
07157 63445	175
07157 63447	175
07157 63449	175
07157 63451	175
07157 63453	175
07157 63455	175
07157 63529	182
07157 63565	174
07157 63567	174
07157 63569	174
07157 63571	174
07157 63587	175
07157 63589	175
07157 63591	175
07157 63593	175
07157 63595	175
07157 63597	175
07157 63599	181

Felo PART #	Page
07157 63607	175
07157 63609	175
07157 63611	175
07157 63613	175
07157 63615	175
07157 63617	175
07157 63619	175
07157 63621	175
07157 63623	175
07157 63633	79
07157 63697	110
07157 63771	192
07157 63773	192
07157 63775	192
07157 63777	192
07157 63779	192
07157 63781	192
07157 63783	193
07157 63785	193
07157 63787	194
07157 63789	193
07157 63791	122
07157 63793	122
07157 63795	122
07157 63797	122
07157 63799	122
07157 63801	122
07157 63803	123
07157 63805	123
07157 63807	123
07157 63811	124
07157 63813	194
07157 63815	194
07157 63817	192
07157 63839	174
07157 63843	186
07157 63845	186
07157 63847	187
07157 63849	187
07157 63851	124
07157 63853	110
07157 63855	111
07157 63857	107

Felo PART #	Page
07157 63859	111
07157 63863	128
07157 63865	128
07157 63867	128
07157 63869	128
07157 63871	128
07157 63873	128
07157 63875	128
07157 63877	128
07157 63879	128
07157 63881	128
07157 63895	183
07157 63897	182
07157 63899	181
07157 63901	181
07157 63915	161
07157 63917	161
07157 63919	161
07157 63921	162
07157 63923	162
07157 63925	162
07157 52221	159
07157 52225	159
07157 52229	159
07157 53423	166
07157 64197	145
07157 64281	193
07157 64283	193
07157 64287	196
07157 64289	122
07157 64291	123
07157 64293	124
07157 64295	196
07157 64297	196
07157 64299	196
07157 64301	196
07157 64303	196
07157 64305	196
07157 64307	196
07157 64309	197
07157 64311	197
07157 64313	197
07157 64315	197

Felo PART #	Page
07157 64317	197
07157 64319	197
07157 64321	197
07157 64323	197
07157 64327	194
07157 64329	194
07157 64395	194
07157 64397	194
07157 64399	123
07157 64401	122
07157 64463	137
07157 64513	150
07157 64515	151
07157 64517	150
07157 64519	70
07157 64521	70
07157 64523	70
07157 64525	70
07157 64527	70
07157 64529	70
07157 64531	70
07157 64533	70
07157 64535	70
07157 64537	70
07157 64539	151
07157 64547	197
07157 64555	119
07157 64557	119
07157 64559	119
07157 64561	119
07157 64563	119
07157 64565	119
07157 64567	119
07157 64569	119
07157 64571	119
07157 64573	119
07157 64575	119
07157 64577	119
07157 64579	119
07157 64581	119
07157 64583	135
07157 64585	135
07157 64587	135

Felo PART #	Page
07157 64589	135
07157 64591	135
07157 64593	135
07157 64595	135
07157 64597	135
07157 64643	151

Terms of Delivery and Payment

Number 1 IN CUSTOMER SERVICE!

Here's why:

- **NO MINIMUM ORDERS. NO STOCKING REQUIREMENTS.
NO DROP SHIP FEES**

We don't believe in minimum order quantities or stocking requirements.

Buy what you want. when you want it! As a Bondhus® distributor,

you are never forced to stock our products in your inventory –
minimizing your overhead costs.

- **NO HASSLE RETURNS**

We want you to be satisfied with every aspect of doing business with Felo and Bondhus. Too much stock of a particular item? Simply call us at 800-328-8310 for a Returned Goods Authorization (RGA) and send it back freight prepaid for a full credit to your account. Bondhus never charges a restocking fee on items in our standard product line!

- **LIFETIME WARRANTY**

All Felo products are guaranteed for life. If you or your customer are not happy with a Felo tool – for any reason – simply return it. A replacement will be shipped right out at no cost – no questions asked!

- **HIGHLY TRAINED. EXPERIENCED IN-HOUSE CUSTOMER
SERVICE DEPARTMENT**

Bondhus' in-house Customer Service staff is made up of highly-trained professionals with an average of 16 years experience in the hex tool industry. Always willing to answer your questions or address any ordering / shipping issues. they can be reached weekdays. 7 am to 5 pm CST. at 800-328-8310 or via email at cservice@bondhus.com