

# Extreme Weather or Adverse Environmental Events

by Sheila Joyce, Director  
Care Management Practice Optimization



## Care Management Outreach using data analytics to identify patients at risk

To help reach patients that are vulnerable during extreme weather and adverse environmental events, the ECMC team created the Patients at Risk During Extreme Weather Events CPH dashboard in 2021. The intended use of this data is to support outreach efforts connecting patients to resources when they are impacted by extreme weather events such as wildfires, earthquakes, tornadoes, tsunamis, and power outages.

The dashboard uses specific risk factors to identify patients at greatest risk and allows our caregivers to outreach and connect them with available resources.

### Outreach Opportunities:

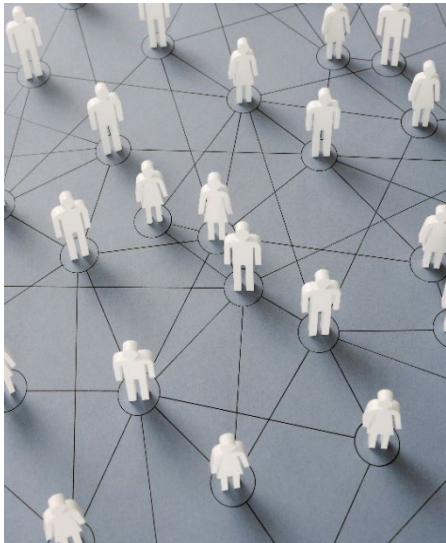

- ✓ Connection to resources for evacuation assistance, shelter, food, water, etc.
- ✓ Education, financial assistance, or other support for patients at risk due to increased air pollution or decreased air quality (i.e., patients with COPD, asthma, etc.)
- ✓ Food assistance for children when schools close due to extreme weather events
- ✓ Connection to financial assistance, grants, or equipment allocations
- ✓ Help securing medication or medical supplies and equipment (i.e., oxygen, dialysis, feeding pumps, ventilators, etc.)

### Resource Connections Examples:

Event	Resources
<i>Extreme Heat</i>	Availability of cooling stations, allocation of cooling equipment
<i>Extreme Cold</i>	Availability of warming centers, allocation of heating equipment
<i>Wildfire</i>	Evacuation assistance, risk mitigation, housing support
<i>Drought / Potable Water</i>	Connection to resources for water
<i>Flooding</i>	Connection to resources for evacuation, food, water, shelter
<i>Decreased Air Quality</i>	Education, allocation of filters / masks
<i>Mudslide / Landslide</i>	Connection to resources for evacuation, food, water, shelter
<i>Long-Term Power Outage</i>	At home medical equipment and/or medication storage, transportation
<i>Earthquake</i>	Connection to resources for evacuation, food, water, shelter
<i>Tsunami</i>	Connection to resources for evacuation, food, water, shelter
<i>Tornado</i>	Connection to resources for evacuation, food, water, shelter

**Dashboard and Risk Factors:**

The risk factors used to identify priority populations were created by leveraging reference material from the Oregon Health Authority's criteria of individuals considered 'at risk'. A variety of filters are available to help sort specific subsets of patients by region, zip code, demographic, or diagnosis.

Risk Factor Count	County State	Zip Code	Patient Name
12		65+	
12		Serious Mental Illness	
12		Cancer	
11		Diabetes	
11		Heart Failure	
11		Dementia	
11		Hemi/Paraplegia	
11		Myocardial Infarction	
11		Renal Disease	
11		Cognitive BMH	
11		Chronic Pulmonary Disease	
11		Substance Abuse	

**Patients At Risk During Extreme Weather Events**  
Standard is sorting all, especially those who are poor and vulnerable

Risk Factor Count	County State	Zip Code	Patient Name	MRN	Cell Phone	Home Phone	PCP Department
12	Sonoma, County, CA	95404					PMG NCAI INTERNAL MED MONTGOMERY
12	Jackson, County, OR	97604					PMG MEDSORD FAMILY PRACTICE
12	Sonoma, County, CA	95404					PMG NCAI INTERNAL MED ROBERT PACE
11	Saukuno, County, WA	99206					PMG E WA FAMILY PHYSICIANS PUFF SIDE
11	Humboldt, County, CA	95503					PMG E WA PRIMARY CARE SOUTH
11	Franklin, County, MO	64502					PMG MT LIFEPLAN FAMILY MED
11	Mid-Island Calaveras, County, CA	95901					PMG NEWBERG INTERNAL MEDICINE
11	Sonoma, County, CA	95404					PMG NCAI INTERNAL MED MONTGOMERY
11	Reza, County, CA	94158					PMG NCAI INTERNAL MED TRANCAS
11	Reza, County, CA	94158					PMG NCAI FAMILY MED TRANCAS
11	Sonoma, County, CA	95404					PMG NCAI INTERNAL MED MONTGOMERY
11	Snohomish, County, WA	98204					PMG NEW WA WSI RESCORYN INTERNAL MED
11	Snohomish, County, WA	98228					PMG NEW WA MC INTERNAL MED
11	Multnomah, County, OR	97000					PMG GRESHAM FAMILY MEDICINE
11	Humboldt, County, CA	95501					PMG NCAI FAMILY MED HARRISON
11	Yamhill, County, OR	97178					PMG NEWBERG INTERNAL MEDICINE
11	Los Angeles, County, CA	90044					PM WATERIDGE PRIMARY CARE
11	Snohomish, County, WA	98205					PMG NEW WA W FURSETT
11	Sonoma, County, CA	94928					PMG NCAI INTERNAL MED WASHINGTON
11	King, County, WA	98017					PMG PRIMARY CARE PSEACUM

Location filtered for: Patient Count: 1,019,100

Average Risk Factor Count by County - Expand to Zip Code

Click here to see all PCP Departments

Risk factor count is calculated by totaling the number of risk factors affecting a patient. 12 risk factors are included in this calculation.

\*Highly Confidential Patient Protected Health Information/Business Confidential data included. Use and disclosure of data (reporting, downloading/printing, or storing via email) is being monitored and is intended for internal use within Providence St. Joseph Health/OSJ. Concerns or questions should be directed to the Providence hotline at 1-800-236-3630. Abuse of information is subject to disciplinary action, including possibility of termination. (P)SH-KIS-BSU (General Privacy)

Additional background on how this dashboard was created is highlighted in the recent [Providence Environmental Stewardship Report](#).

The Patients at Risk During Extreme Weather Events dashboard contains PHI and has restricted access. If you have questions or would like access to the dashboard, email [cph@providence.org](mailto:cph@providence.org).