



MKH
MEDKEYHABITATS



HANDBOOK FOR INTERPRETING types of marine habitat for the selection of sites to be included in the national inventories of natural sites of conservation interest



NOTE: The designations employed and the presentation of the material in this document do not imply the expression of any opinion whatsoever on the part of UNEP/MAP-RAC/SPA concerning the legal status of any State, Territory, city or area, or of its authorities, or concerning the delimitation of their frontiers or boundaries. The views expressed in this publication do not necessarily reflect those of UNEP/MAP-RAC/SPA.

© 2015 **United Nations Environment Programme**
Mediterranean Action Plan
Regional Activity Centre for Specially Protected Areas (RAC/SPA)
Boulevard du leader Yasser Arafat
B.P. 337 - 1080 Tunis Cedex - TUNISIA
E-mail: car-asp@rac-spa.org

Reproduction of this publication for educational or other non-commercial purposes is authorized without prior written permission from the copyright holder provided the source is fully acknowledged. Reproduction of this publication for resale or other commercial purposes is prohibited without prior written permission of the copyright holder.

For bibliographic purposes, this volume may be cited as:

UNEP/MAP-RAC/SPA, 2015. Handbook for interpreting types of marine habitat for the selection of sites to be included in the national inventories of natural sites of conservation interest. Denise BELLAN-SANTINI, Gérard BELLAN, Ghazi BITAR, Jean-Georges HARMELIN, Gérard PERGENT. Ed. RAC/SPA, Tunis. 168 p. + Annex (Orig. pub. 2002).

Graphic design: IGD Communication - www.i-graphicdesign.com

This guidance has been edited within the framework of the **MedKeyHabitats Project “Mapping of key marine habitats in the Mediterranean and promoting their conservation through the establishment of Specially Protected Area of Mediterranean Importance (SPAMIs)”**

The MedKeyHabitats Project is implemented with the financial support of MAVA Foundation.



Available from:
www.rac-spa.org

HANDBOOK FOR INTERPRETING

types of marine habitat for the selection of sites to be included in the national inventories of natural sites of conservation interest



SUMMARY

INTRODUCTION	09
Background	09
Some reminders about marine ecology	10
List of Mediterranean benthic biocenoses	10
Bibliographical references	11

I - SUPRALITTORAL STAGE

I.2. SANDS

I.2.1. Biocenosis of supralittoral sands	12
I.2.1.5. Facies with washed-up phanerogams (upper part)	14

II - MEDIOLITTORAL STAGE

II.1. MUDS, SANDY MUDS AND SANDS OF LAGOONS AND ESTUARIES

II.1.1. Biocenosis of muddy sands and muds	16
II.1.1.1. Association with halophytes	18
II.1.1.2. Facies of saltworks	20

II.3. STONES AND PEBBLES

II.3.1. Biocenosis of mediolittoral detritic bottoms	22
II.3.1.1. Facies with banks of dead leaves of <i>Posidonia oceanica</i> and other phanerogams	24

II.4. HARD BEDS AND ROCKS

II.4. 1. Biocenosis of the upper mediolittoral rock	26
II.4.1.3. Association with <i>Nemalion helminthoides</i> and <i>Rissoella verruculosa</i>	28
II.4.1.4. Association with <i>Lithophyllum papillosum</i> and <i>Polysiphonia</i> spp	30
II.4.2. Biocenosis of the lower mediolittoral rock	32
II.4.2.1. Association with <i>Lithophyllum lichenoides</i> (=L. tortuosum rim)	34
II.4.2.5. Facies with <i>Pollicipes cornucopiae</i>	36
II.4.2.7. The association with <i>Fucus virsoides</i>	38
II.4.2.8. <i>Neogoniolithon brassica-florida</i> concretion	40
II.4.2.10. Pools and lagoons sometimes associated with Vermetids (infralittoral enclave)	
See sheet III.6.1.3. Facies with Vermetids	90
I.4.3. Mediollittoral caves	42
II.4.3.1. Association with <i>Phymatolithon lenormadii</i> and <i>Hildenbrandia rubra</i>	44

III - INFRALITTORAL

III.1. SANDY MUDS, SANDS, GRAVELS AND ROCKS IN EURYHALINE AND EURYTHERMAL ENVIRONMENT

III.1.1. Euryhaline and eurythermal biocenosis	46
III.1.1.1. Association with <i>Ruppia cirrhosa</i> and/or <i>Ruppia maritima</i>	50
III.1.1.3. Association with <i>Potamogeton pectinatus</i>	52
III.1.1.4. Association with <i>Zostera noltei</i> in a euryhaline and eurythermal environment	54
III.1.1.5. Association with <i>Zostera marina</i> in a euryhaline and eurythermal environment	56
III.1.1.8. Association with <i>Halopitys incurva</i>	58

III.2. FINE SANDS WITH MORE OR LESS MUD

III.2.2. Biocenosis of well sorted fine sands	60
III.2.2.2. Association with <i>Halophila stipulacea</i>	62
III.2.3. Biocenosis of superficial muddy sands in sheltered waters	64
III.2.3.3. Facies with <i>Loripes lacteus</i> , <i>Tapes</i> spp.	66
III.2.3.5. Association with <i>Zostera noltei</i> on superficial muddy sands in sheltered waters	68
III.2.3.7. Facies of hydrothermal oozes with <i>Cyclope neritea</i> and nematodes	70

III.3. COARSE SANDS WITH MORE OR LESS MUD

III.3. 1. Biocenosis of coarse sands and fine gravels mixed by the waves	72
III.3.1.1. Association with rhodolithes	74
III.3.2. Biocenosis of coarse sands and fine gravels under the influence of bottom currents (also found in the circalittoral)	76
III.3.2.1. Facies with Maërl (=Association with <i>Lithothamnion corallioides</i> and <i>Phymatolithon calcareum</i>) (can also be found as a facies of the biocenosis of the coastal detritic bottom)	78
III.3.2.2. Association with rhodolithes See sheet III.3.1.1. Association with rhodolithes	74
See sheet IV.2.2.7., the association with <i>Laminaria rodriguezii</i> on detritic bottom	116

III.5. POSIDONIA OCEANICA MEADOW

III.5.1. Biocenosis of the <i>Posidonia Oceanica</i> meadow	80
III.5.1.1. Ecomorphosis of the striped meadow	82
III.5.1.2. Ecomorphosis of the barrier reef meadow	84

III.6. HARD BEDS AND ROCKS

III.6.1. Biocenosis of infralittoral algae	86
III.6.1.2. Association with <i>Cystoseira amentacea</i> (var. <i>amentacea</i> , var. <i>stricta</i> , var. <i>spicata</i>)	88
III. 6. 1. 3. Facies with vermetids	90
III.6.1.10. Association with <i>Cystoseira tamariscifolia</i> and <i>Saccorhiza polyschides</i>	92
III.6.1.14. Facies with <i>Cladocora caespitosa</i>	94
III.6.1.15. Association with <i>Cystoseira brachycarpa</i>	96
III.6.1.16. Association with <i>Cystoseira crinita</i>	98

III.6.1.17. Association with <i>Cystoseira crinitophylla</i>	100
III. 6. 1. 18. Association with <i>Cystoseira sauvageauana</i>	102
III.6.1.19. Association with <i>Cystoseira spinosa</i>	104
III.6.1.20. Association with <i>Sargassum vulgare</i>	106
III.6.1.25. Association with <i>Cystoseira compressa</i>	108
III.6.1.35. Facies and associations of the Coralligenous biocenosis (in enclave)	110

IV - CIRCALITTORAL

IV.2. SANDS

IV.2.2. Biocenosis of the coastal detritic bottom	112
IV.2.2.7. Association with <i>Laminaria rodriguezii</i> on detritic	116
IV.2.2.10. Facies with large bryozoans	118

IV.3. HARD BEDS AND ROCKS

IV.3.1. Coralligenous biocenosis	120
IV.3.1.1. Association with <i>Cystoseira zosteroides</i>	124
IV.3.1.2. Association with <i>Cystoseira usneoides</i>	126
IV.3.1.3. Association with <i>Cystoseira dubia</i>	128
IV. 3. 1. 4. Association with <i>Cystoseira corniculata</i>	130
IV.3.1.5. Association with <i>Sargassum</i> spp. (indigenous)	132
IV.3.1.8. Association with <i>Laminaria ochroleuca</i>	134
IV.3.1.9. Association with <i>Rodriguezella strafforelli</i>	136
IV.3.1.10. Facies with <i>Eunicella cavolinii</i>	138
IV.3.1.11. Facies with <i>Eunicella singularis</i>	140
IV.3.1.12. Facies with <i>Lophogorgia sarmentosa</i>	142
IV.3.1.13. Facies with <i>Paramuricea clavata</i>	144
IV.3.1.15. Coralligenous platforms	146
IV.3.2. Semi-dark caves (also in enclave in upper stages)	148
IV.3.2.2. Facies with <i>Corallium rubrum</i>	150

V - BATHYAL

V.1. MUDS

V.1.1. Biocenosis of bathyal muds	152
V.1.1.3. Facies of soft muds with <i>Funiculina quadrangularis</i> and <i>Apporhais seressianus</i>	154
V.1.1.4. Facies of compact muds with <i>Isidella elongata</i>	156

V.3. HARD BEDS AND ROCKS

V.3.1. Biocenosis of deep sea corals	158
V.3.2. Caves and ducts in total darkness (in enclave in the upper stages)	160

APPENDIX I	163
------------	-----

APPENDIX II	165
-------------	-----

INTRODUCTION

Background

The Protocol concerning specially protected areas and biological diversity in the Mediterranean and the Action Plan for the protection of the marine environment and the sustainable development of Mediterranean coastal areas (MAP Phase II), adopted by the Contracting Parties to the Barcelona Convention in 1995, contain arrangements for preparing inventories at national and regional level. In this context, at their Tenth Ordinary Meeting (Tunis, 18-21 November 1997), the Contracting Parties to the Convention for the protection of the Mediterranean Sea against pollution adopted common criteria to establish national inventories of natural sites of conservation interest. During that Meeting, the Regional Activity Centre for Specially Protected Areas (RAC/SPA) was invited to work on elaborating these tools, including a Standard Data Form (SDF) to compile information concerning the sites included in the national inventories of sites of conservation interest. This form is intended to help in decision-making on the management and, if need be, protection of the site described, and to provide a tool for long-term monitoring.

At the Fourth Meeting of National Focal Points for Specially Protected Areas (Tunis, 12-14 April 1999), RAC/SPA elaborated a reference list of types of habitat and a reference list of species for selecting the sites to be included in the national inventories, and a draft Standard Data Form whose general framework was adopted at the Eleventh Ordinary Meeting of the Contracting Parties (Malta, 27-30 October 1999). The draft Standard Data Form for the national inventories of natural sites of conservation interest was finalized in March 2000 in Rome at a Meeting of Experts. However, this tool should be regularly incremented to make it is efficient as possible.

From the technical point of view, the SDF is an adaptation of tools developed in the context of the European Union's and European Council's NATURA 2000 and EMERAUDE network of sites to the specific features of the Mediterranean. This specificity ensures compatibility, as far as is possible, and thus facilitates the sharing of data and information, with database systems established as part of these initiatives. In accordance with the overall aims of the inventories, the SDF was designed with a double objective:

- to give help in decision-making concerning the management and, if need be, protection of the site described
- to provide a tool for the long-term monitoring of the site.

From this angle, the Tunis Regional Activity Centre for Specially Protected Areas initiated the production of this handbook for interpreting the marine habitats that appear on the list of habitats that is appended to the Standard Data Form. The aim was to provide countries with a tool to help them identify and assess these marine habitats. This handbook must satisfy a triple requirement:

- scientific rigour
- readability for non-specialists
- compatibility with existing classification systems (EUR 15 European Union Habitat Directive, CORINE).

To this end, the document has been subdivided into two levels:

- detailed 'habitats/biocenoses' sheets to allow a general description
- more specific 'facies/associations' sheets.

Indeed, it appears to be difficult to fully describe a facies or an association without having first set them within their biocenosis. Similarly, this method of compilation avoids repetition where several facies belong to the same biocenosis.

Some reminders about marine ecology¹

The biocenosis, defined in the late 19th century by Möbius, corresponds to 'a grouping of living beings corresponding by its composition, by the number of species and individuals, to certain average conditions of the environment, a grouping of beings which are linked by mutual dependence and permanently remain and reproduce in a certain place' (PERES, 1961). Put more simply, this refers to a functional entity, adapted to the average conditions in a particular environment, and to the fluctuations in these, at least within certain limits. The terms populations, associations or communities can also be used with this meaning.

The environment in which species develop and are perpetuated, which constitute a biocenosis, is often referred to by the term biotope or habitat. It contains all the physicochemical features (abiotic factors) of the environment. It should be noted that other definitions are also currently used for the terms biotope and habitat.

The ecosystem brings together the whole set of biotic (biocenosis) and abiotic (biotope) features as functional compartments. It can be defined by a system of complex interactions of species one with another and with the environment.

The idea of scale, and thus even homogeneity, is a recurring difficulty in benthic bionomics. In fact, the field occupied by a biocenosis is often physically heterogeneous, with more or less modest spaces where the prevailing conditions are those which govern the establishment of another population unit. These enclaves cause 'the local existence, for microclimatic reasons, of a biocenosis within an area occupied by another biocenosis' (PERES, 1961).¹

Still linked to this idea of scale, a biocenosis may, because of a local predominance of certain factors or intense recruitment episodes, present spots with a particular structure resulting from the massive development of one or of a very small number of species. This specific aspect is usually referred to by the term facies (dominant animal species) or association (dominant plant species). These facies or associations are always infocdated to a specific biocenosis. Thus, the vermetid facies or the association with *Cystoseira amentacea* present specific elements of the biocenosis of infralittoral algae.

List of Mediterranean benthic biocenoses

The biocenosis concept seems to be particularly pertinent for describing coastal and marine environments, especially at benthic level. This concept, initiated and then developed by the Endoume school, is basic to benthic bionomics in the Mediterranean (PERES, 1961; PERES and PICARD, 1964; BELLAN-SANTINI et al., 1994; RELINI, 2000).

The list of main biocenoses, distributed according to their bathymetric position (stages) and the type of substratum, is summed up below². This list is based on the Classification of types of benthic marine habitat for the Mediterranean region elaborated by the Meeting of Experts on types of marine habitat in the Mediterranean (Hyères, France, 18-20 November 1998) and later revised by the Fourth Meeting of National Focal Points for SPAs (Tunis, 12-14 April 1999). In the context of the Standard Data Form, 18 biocenoses (boxed) and 55 facies (associations or ecomorphoses) are included on the reference list of types of habitat for selecting sites to be included in the national inventories of natural sites of conservation interest.

I. SUPRALITTORAL

- I. 1. Muds
- I. 1. 1. Biocenosis of beaches with slowly-drying wracks under glassworts
- I. 2. Sands
- I. 2. 1. Biocenosis of supralittoral sands
- I. 3. Stones and pebbles
- I. 3. 1. Biocenosis of beaches with slowly-drying wracks
- I. 4. Hard beds and rocks
- I. 4. 1. Biocenosis of supralittoral rock

II. MEDIOLITTORAL

- II. 1. Muds, sandy muds and sands
- II. 1. 1. Biocenosis of muddy sands and muds ⁽¹⁾
- II. 2. Sands
- II. 2. 1. Biocenosis of mediolittoral sands
- II. 3. Stones and pebbles
- II. 3. 1. Biocenosis of mediolittoral coarse detritic bottoms
- II. 4. Hard beds and rocks
- II. 4. 1. Biocenosis of the upper mediolittoral rock

¹ The definitions of the principal terms used in this document, such as were adopted during the meeting of Hyères (from the 18 to November 20, 1998), are moved in Appendix I.

² The complete list of the benthic marine biocénoses of the Mediterranean, such as was adopted with the meeting of Hyères, is presented in the annexe II

II. 4. 2. Biocenosis of the lower mediolittoral rock

II. 4. 3. Mediolittoral caves

III. INFRALITTORAL

III. 1. Sandy muds, sands, gravels and rocks in euryhaline and eurythermal environment

III. 1. 1. Euryhaline and eurythermal biocenosis

III. 2. Fine sands with more or less mud

III. 2. 1. Biocenosis of fine sands in very shallow waters

III. 2. 2. Biocenosis of well sorted fine sands

III. 2. 3. Biocenosis of superficial muddy sands in sheltered waters

III. 3. Coarse sands with more or less mud

III. 3. 1. Biocenosis of coarse sands and fine gravels mixed by the waves

III. 3. 2. Biocenosis of coarse sands and fine gravels under the influence of bottom currents⁽³⁾

III. 4. Stones and pebbles

III. 4. 1. Biocenosis of infralittoral pebbles

III. 5. *Posidonia oceanica* meadows

III. 5. 1. *Posidonia oceanica* meadows

III. 6. Hard beds and rocks

III. 6. 1. Biocenosis of infralittoral algae

CIRCALITTORAL

IV. 1. Muds

IV. 1. 1. Biocenosis of coastal terrigenous muds

IV. 2. Sands

IV. 2. 1. Biocenosis of muddy detritic bottom

IV. 2. 2. Biocenosis of the coastal detritic bottom

IV. 2. 3. Biocenosis of shelf-edge detritic bottom

IV. 2. 4. Biocenosis of coarse sands and fine gravels under the influence of bottom currents⁽³⁾

IV. 3. Hard beds and rocks

IV. 3. 1. Coralligenous biocenosis

IV.3. 2. Semi-dark caves⁽⁴⁾

IV. 3. 3. Biocenosis of shelf-edge rock

V. BATHYAL

V. 1. Vases

V. 1. 1. Biocenosis of bathyal muds

V. 2. Sands

V. 2. 1. Biocenosis of detritic sands with *Grypheus vitreus*

V. 3. Hard beds and rocks

V. 3. 1. Biocenosis of deep sea corals

V. 3. 2. Caves and ducts in total darkness⁽⁵⁾

VI. ABYSSAL

VI. 1. Muds

VI. 1. 1. Biocenosis of abyssal muds

⁽¹⁾ Lagoon and estuary environments

⁽²⁾ May also be found in the circalittoral stage

⁽³⁾ Biocenosis present in sectors subject to specific hydrodynamic conditions – straits –, may also be found in the infralittoral stage

⁽⁴⁾ May also be found as an enclave in the upper stages

⁽⁵⁾ Peut également se retrouver en enclave dans les étages supérieurs

Bibliographical references

BELLAN-SANTINI D., LACAZE J.C., POIZAT C., 1994. Les biocénoses marines et littorales de Méditerranée. *Collection Patrimoines Naturels*, 19, 246p.

PERES J.M., 1961. Océanographie biologique et biologie marine. I. La vie benthique. Presses Universitaires de France, Paris, 541p.

PERES J.M., PICARD J., 1964. Nouveau manuel de bionomie benthique de la Méditerranée. *Rec Trav. Stat. Mar. Endoume*, 31(47): 1-37.

RELINI G., 2000. Nuovi contributi per la conservazione della biodiversità marina in Mediterraneo. *Biol. Mar. Medit.*, 7(3): 173-211.



**Biocenosis of supralittoral sands
(with or without rapidly-drying
wracks)**

Reference codes for identification:
RAC/SPA: 1.2.1
EUR 15: 1140
CORINE: 14

LOCATION OF THE BIOCENOSIS

Stage	Supralittoral
Nature of substratum	Fine sand fairly much enriched with fine particles
Bathymetrical distribution	Upper level, rarely submerged
Position	Open sea
Hydrodynamics	Weak to strong
Salinity	Normal, slight lack of saltiness possible
Temperature	Normal, but susceptible to strong variation linked to air temperature

Compiled by:
D. BELLAN-SANTINI, G. BELLAN,
J. G. HARMELIN

Photo credit:
J. G. HARMELIN

I. SUPRALITTORAL STAGE

I.2. SANDS

I.2.1. Biocenosis of supralittoral sands

Description of the biocenosis

- Area corresponding to the upper beach which is only humected by the sea during storms; however, certain areas do escape being totally submerged and receive a large amount of spray coming from the surge of the waves further down.
- 2 sets of phenomena are responsible for the dampness: at surface level, the dampness is caused by the salty spray from the breaking of the waves on the coast which is the main cause of the saltiness of the sand and the dampness of the night air. This humification only affects the top 2 or 3 centimetres and disappears quickly under the action of the sun; at depth, the sand is damp because of the proximity of the fairly unsalty ground water. The temperature is very variable and the daily differences in temperature may be extremely great: 0 to 20° in the winter, 50° in the summer. These temperatures can be lethal for individuals living in the sand.
- The exogenous contribution of organic matter (wracks) is linked to the nature of what is washed up by the sea during storms or comes from the land. It is variable in time and space: tree trunks, bits of wood, detritic material which make up the wracks, algae, phanerogams, anthropic vegetable debris, dead marine organisms, aeolian-origin elements (leaves, insects), and foam from waves made up of "shaped or unshaped elements" of wind-borne marine plankton. To this can be added a fairly considerable quantity of biodegradable or non-biodegradable human-origin rubbish linked to the sea or to the direct waste from tourists frequenting the upper beach.
- The physiognomy of the upper beach ranges from shifting sand on compact sand to the presence of fairly damp saline patches on coarse sand. The sea wracks contain floating objects basically washed up during storms and are of two major kinds: chips of wood and fairly well-shaped elements stuck in the sand and tree trunks and sizeable rubbish.
- The sedimentary granulometry is relatively variable according to what fine elements have been added. The sediment is thus fairly compact. One can also notice a variability according to the quantity and quality of organic additions (sea foreshores), according to the direction and level of protection of the upper beach considered, and the degree of humectation, different facies can be observed (See facies and associations).

Main recognition criteria

Sandy sediment, fairly compacted, in the upper beach.

Characteristic/indicator species

Insects: *Phaleria provincialis*, *Cicindela* sp, *Bledius arenarius*, *Bledius juvenicus*, *Tridactylus variegatus*
Arachnida: *Arctosa perita*
Isopod crustacean: *Porcellio* sp and amphipod crustaceans: *Talitrus saltator*, *Orchestia stephensi*.
Also exogenous insects finding shelter, and Xylophages.

Associated habitats or those in contact

Higher contact with annual vegetation of the sea foreshores present in the adlittoral
Lower contact with the middle beach (biocenosis of mediolittoral sands) (II.2.1 .).

Possible confusion

Confusion is basically altitudinal and may happen when the sea is low with the mediolittoral sands or mid-beach biocenosis (II.2.1 .).

Despite everything, the mediolittoral sands remain markedly damper at depth.

Conservation interest

An environment which is transitional with the terrestrial environment. An area where material and pollutants are transferred between earth and sea via rain, wind and living organisms (animals and man). The production of this habitat is extremely ill known, though probably fairly considerable because of the earth-sea transfers that take place in this area.

A feeding area for birds thanks to the presence of many crustaceans.

Ongoing trends and potential threats

An area particularly affected by trampling and anthropic waste. Trampling modifies the compactness of the sediments and the sand's retentive or drainage power.

An area likely to be harmed when accidents occur at sea (oil slicks).

This area is subject to massive cleaning, not only destroying the fauna associated with the foreshores but depriving the environment of the additions of organic material that it needs (see on this subject the importance of the *Posidonia* banks).

An area of transfer and where some pollution percolates the land part.

Conservation status and management

Generally speaking, it is recommended that as little as possible be done, preferably planning for preventive management by restricting access and applying strict rules as to waste. Limit cleaning to macrowaste, avoiding the use of heavy methods. Envisage protection plans for possible pollution by hydrocarbons (the Polmar plan).

Facies and associations

Many facies have been described according to the quality of detritus and the level of residual dampness.:

- Facies with plantless sand with dispersed debris (I.2.1.1.).
- Facies with depressions with residual dampness (I.2.1.2.).
- Facies with foreshores with rapid dessication (I.2.1.3.).
- Facies with washed-up tree trunks (I.2.1.4.)
- *Facies with washed-up Phanerogams (upper part) (I.2.1.5.)

Bibliographical references

BELLAN-SANTINI D., LACAZE J.C., POIZAT C., 1994. Les biocénoses marines et littorales de Méditerranée, synthèse, menaces et perspectives. *Collection Patrimoines Naturels. Secrétariat de la Faune et de la Flore/M.N.H.N.*, 19 : 1-246.

BELLAN-SANTINI D., PICARD J., ROMAN M.L., 1984. Contribution à l'étude des peuplements des invertébrés des milieux extrêmes. II. Distribution des Crustacés de la macrofaune des plages du delta du Rhône. *Ecologia Mediterranea*, 10(3-4) : 1-7.

BIGOT L., PICARD J., ROMAN M.L., 1982. Contribution à l'étude des peuplements des invertébrés des milieux extrêmes. I. La plage et dunes vives de l'Espiguette (Grau du Roi, Gard), *Ecologia Mediterranea*, 8(3) : 3-29.

BIGOT L., PICARD J., ROMAN M.L., 1984. Signification des peuplements d'invertébrés des plages et dunes du delta du Rhône; délimitation des domaines marin et terrestre. *C. R. Acad. Sci. Paris t. 298 Série III, n°1* : 5-7.

BIGOT L., PICARD J., ROMAN M.L., 1987. Conséquences pour les milieux naturels des interventions humaines sur le littoral sableux du delta du Rhône. *Bull. Ecol. t. 18(2)* : 209-212.

COSTA S., PICARD J., 1958. Recherches sur la zonation et les biocénoses des grèves de galets et de graviers des côtes méditerranéennes. *Rap. P. V. Réunion. CIESM 14* : 449-451.

DAUVIN J.C., BELLAN G., BELLAN-SANTINI D., CASTRIC A., COMOLET-TIRMAN J., FRANCCOUR P., GENTIL F., GIRARD A., GOFAS S., MAHE C., NOËL P., DE REVIERS B., 1994. Typologie des ZNIEFF-mer, liste des paramètres et des biocénoses des côtes françaises métropolitaines. 2ème Edition. *Collection Patrimoines Naturels. Secrétariat de la Faune et de la Flore/M.N.H.N.*, 12 : 1-64.

GAMULIN-BRIDA H., 1967. The benthic Fauna of the Adriatic Sea. *Oceanogr. Mar. Biol. Ann. Rev.*, 5 : 535-568.

PERES J.M., 1967. The Mediterranean benthos. *Oceanogr. Marine Biology Annual Review*. 5. 449-533.

PERES J.M., PICARD J., 1964. Nouveau manuel de bionomie benthique de la Méditerranée. *Rec Trav. Stat. Mar. Endoume*, 31 (47) : 1-137.

ROS J.D., ROMERO J., BALLESTEROS E., GILI J.M., 1984. Diving in blue water. The benthos : 233-295 in MARGALEF R. ed., *Western Mediterranean*. Oxford, Pergamon Press, 363p.



Facies with washed-up phanerogams (upper part)

Reference codes for identification:

RAC/SPA: I.2.1.5

Biocenosis of supralittoral sands (with or without rapidly-drying wracks) I.2.1

LOCATION

On sandy beaches, in the supralittoral stage, at a higher level, rarely submerged, in the whole of the Mediterranean.

I. SUPRALITTORAL STAGE

I.2. SANDS

I.2.1.5. Facies with washed-up phanerogams (upper part)

Description

Present on the upper beach, only humectated by the sea during storms. The temperature is highly variable and the daily differences in temperature may be more than 20°C. These temperatures may be extremely high, reaching 50°C in the summer, and are then lethal for individuals living in the sand. This facies is a relatively particular aspect of 'wracks' and corresponds to the washing up of almost exclusively marine phanerogam debris from nearby meadows and beds. These wracks always include a fairly sizeable part of other additional elements of anthropic or natural origin.

The sediment of the upper beach ranges from shifting sand on compact sand to the presence of more or less damp saline plaques on coarse sand. The sedimentary granulometry varies according to the addition of fine elements.

Main recognition criteria

A fairly compacted sandy sediment, in the upper beach, covered by varied marine phanerogam debris. The species present are those of biocenosis type (I.2.1): Insects: *Phaleria provincialis*, *Cicindela* sp, *Bledius arenarius*, *Bledius juvenicus*, *Tridactylus variegatus*; Arachnida: *Arctosa perita*; isopod crustaceans: *Porcellio* sp and amphipod crustaceans: *Talitrus saltator*, *Orchestia stephenseni*.

Possible confusion

There may be confusion due to the assessment of the altitudinal level, particularly when the sea is low. Thus, the biocenosis of mediolittoral sands or mid beach (II.2.1.) may also, in a period of continuing calm weather, be covered with plant debris, which will be dispersed by the next storm.

Confusion with the uppermost part of the banks of leaves of *Posidonia oceanica* and of other phanerogams (II.3.1.1.) does not seem possible, the reliefs of these two types of habitat being different.

Conservation interest

The production of this habitat is very ill known but probably fairly significant, because of the land-sea transfers taking place in this area. Debris of washed-up phanerogams may be reclaimed by the sea during storms and return to the cycle of these phanerogams.

A feeding area for birds thanks to the presence of many arthropods.

Ongoing trends

An area particularly affected by trampling and anthropic waste. An area likely to be harmed when accidents occur at sea (oil slicks).

This area is often subjected to massive cleaning, not only destroying the fauna associated with the phanerogams but depriving the environment of the additions of this organic material. (See on this subject the importance of the *Posidonia* banks (II.3.1.1.)).

Conservation status and management

Generally speaking, it is recommended that as little as possible be done, preferably planning for preventive management by restricting access and applying strict rules about waste. Restrict cleaning to macrowaste, avoiding the use of heavy methods.

Compiled by:

D. BELLAN-SANTINI, G. BELLAN, J. G. HARMELIN

Photo credit :

J. G. HARMELIN

Bibliographical references

BELLAN-SANTINI D., LACAZE J.C., POIZAT C., 1994. Les biocénoses marines et littorales de Méditerranée, synthèse, menaces et perspectives. *Collection Patrimoines Naturels. Secrétariat de la Faune et de la Flore/M.N.H.N.*, 19 : 1-246.

BELLAN-SANTINI D., PICARD J., ROMAN M.L., 1984. Contribution à l'étude des peuplements des invertébrés des milieux extrêmes. II. Distribution des Crustacés de la macrofaune des plages du delta du Rhône. *Ecologia Mediterranea*, 10(3-4) : 1-7.

BIGOT L., PICARD J., ROMAN M.L., 1982. Contribution à l'étude des peuplements des invertébrés des milieux extrêmes. I. La plage et dunes vives de l'Espiguette (Graulieu, Gard). *Ecologia Mediterranea*, 8(3) : 3-29.

BIGOT L., PICARD J., ROMAN M.L., 1984. Signification des peuplements d'invertébrés des plages et dunes du delta du Rhône; délimitation des domaines marin et terrestre. *C. R. Acad. Sci. Paris t. 298 Série III, n°1* : 5-7.

BIGOT L., PICARD J., ROMAN M.L., 1987. Conséquences pour les milieux naturels des interventions humaines sur le littoral sableux du delta du Rhône. *Bull. Ecol. t. 18(2)* : 209-212.

DAUVIN J.C., BELLAN G., BELLAN-SANTINI D., CASTRIC A., COMOLET-TIRMAN J., FRANCOUR P., GENTIL F., GIRARD A., GOFAS S., MAHE C., NOËL P., DE REVIERS B., 1994. Typologie des ZNIEFF-mer, liste des paramètres et des biocénoses des côtes françaises métropolitaines. 2ème Edition. *Collection Patrimoines Naturels. Secrétariat de la Faune et la Flore/M.N.H.N.*, 12 : 1-64.

PERES J.M., PICARD J., 1964. Nouveau manuel de bionomie benthique de la Méditerranée. *Rec Trav. Stat. Mar. Endoume*, 31 (47) : 1-137.





II. MEDIOLITTORAL STAGE

II.1. MUDS, SANDY MUDS AND SANDS OF LAGOONS AND ESTUARIES

II.1.1. Biocenosis of muddy sands and muds

Biocenosis of muddy sands and muds in the lagoons and estuaries

Reference codes for identification:
RAC/SPA II.1.1
EUR 15
CORINE

LOCATION OF THE BIOCECENOSIS

Stage	Mediolittoral
Nature of substratum	Mud, muddy sand and sands
Bathymetrical distribution	River level at times of low-water level or minor flooding
Position	Habitat present in the estuaries and deltas of major coastal rivers
Hydrodynamics	Low to moderate, but linear currents may be violent during flooding
Salinity	Varying from brackish, low-salinity water to nearly normal salinity
Temperature	Variable

Description of the biocenosis

Present in the mediolittoral stage and the upper part of the infralittoral. The banks are relatively stable, but the beds change with the violent winter flooding. Sediment is formed of fine sand, muddy sands and mud according to the course of the river bed. Surface salinity is low (0.03 to 2.5 psu for the Rhône) whereas that of the deep layer, in contact with the benthic fauna, is much higher (16 to 21 psu for the Rhône). A marine salty patch can be seen sunk underneath the fresh water of the river. Tides are weak and only cause minor changes in the water's chlorinity. The winds have a more marked influence on the position of the salty patch. When parts of the estuary or the estuary lagoons are cut off, either naturally or by human action, the salinity of the water may increase considerably.

Population variations are linked to the topography of the bed, which causes a differential distribution of the various types of sediment, and to anthropic action. These are especially reflected in the size of species populations, which varies with granulometry but can also be greatly reduced when anthropic action is too great. In the absence of the tide effect, the transition is rapid between the (freshwater) limnic environment and the marine environment. Thus there is no gradient in the distribution of the fauna, which occurs patchily. The species present are characterised by very rapid cycles of development that permit accelerated reconquest of the environments.

Main recognition criteria

Located in the estuaries (or deltas) of rivers.

Characteristic species

Cyanophyceae. Polychaete annelids: *Nereis diversicolor*; bivalve burrowing molluscs: *Cerastoderma glaucum*, *Abra ovata*; gastropods: *Hydrobia* spp.; amphipod crustaceans: *Gammarus locusta*, *Corophium insidiosum*; isopod crustaceans: *Sphaeroma hookeri*.

Associated habitats or those in contact

Higher contacts with Mediterranean salty meadows (EU: 1410). Lower contacts: infralittoral populations, big coves and shallow bays (EU: 1160) and sand banks with little lasting marine water cover (EU: 1110).

Possible confusion

Not to be confused with the euryhaline and eurythermal biocenosis (III.1.1.). This lagoon population is most frequently subject to a confinement gradient corresponding to the decline of the marine influence and not to the coexistence of two constantly renewed masses of water.

Conservation interest

An environment with low biological diversity, used as a feeding area by birds and some fishes (grey mullet and eels). The typical state, with all the species together, is to be favoured.

Ongoing trends and potential threats

Environments subjected to a great many artificial man-made channels, various additions brought by sea discharge pipes. Possible contamination of organisms by water from watercourses. Along with anthropisation comes the dwindling of biological elements.

Compiled by:
D. BELLAN-SANTINI, G. BELLAN,
J. G. HARMELIN

Photo credit:
J. G. HARMELIN

Conservation status and management

Management linked to that of the banks, the rate of flow of the watercourse, and the quality of the water; as regards the banks, these should be as little artificial as possible; the rate of flow of the watercourse must be sufficient to avoid too great a concentration of pollutants; the quality of the water must be monitored for the levels of various pollutants (hydrocarbons, pesticides, phosphates, nitrates...).

Facies and associations

- II.1.1.1. Association with Halophytes
- II.1.1.2. Facies of saltworks

Bibliographical references

- ABBATE M., BENCO C., FERRETTI O., MARRI P., ROSSI G., 1986. Progetto e dati preliminari per un'indagine ambientale del bacino del fiume Magra. *Boll. Mus. Ist. Biol. Univ. Genova*, 52 suppl. : 93-104.
- AMBROGI R., 1990. Ricerche sull'ecologia del Delta del Po in relazione alla centrale di Porto Tolle. A.I.R.P.-S.I.T.E Atti del Convegno «Fiume Po: contributi scientifici per la conoscenza dell'ecosistema fluviale padano». *Ambiente, Risorse, Salute*, 104 (suppl.) : 103-106.
- AMBROGI R., BEDULLI D., MATRICARDI G., PARISI V., RELINI G., 1983. Le macrobenthos de la lagune «Sacca del Canarin» (Delta du Po). *Rapp. Comm. int. Mer Médit.* 28(6) : 297-301.
- AMBROGI R., CURTI L., PARISI V., 1985. Le ricerche ecologiche nel Delta del Po: stato delle conoscenze, problemi, obiettivi e coordinamento. Atti Seminario di studi sull'Ecologia del Delta del Po, Parma 1985. *Nova Thalassia* 7(suppl. 2) : 7-26.
- BEDULLI D., AMBROGI R., POLI P., 1988. Variation saisonnières de la structure des populations benthiques du delta du Po. *Rapp. Comm. int. Mer Médit.* 31(2) : 12.
- BELLAN-SANTINI D., LACAZE J.C., POIZAT C., 1994. Les biocénoses marines et littorales de Méditerranée, synthèse, menaces et perspectives. *Collection Patrimoines Naturels. Secrétariat de la Faune et de la Flore/M.N.H.N.*, 19 : 1-246.
- BIANCHI C.N., 1988. Tipologia ecologica delle lagune costiere italiane : 57-66. In : 1988. Le lagune costiere : ricerca e gestione. CARRADA G.C., CICOGNA F., FRESI E., (Editors). CLEM Pubblicazioni, Massalubrense : 1-254.
- CARRADA G.C., CICOGNA F., FRESI E., 1988. Le lagune costiere : ricerca e gestione. CLEM Pubblicazioni, Massalubrense : 1-254.
- DAUVIN J.C., BELLAN G., BELLAN-SANTINI D., CASTRIC A., COMOLET-TIRMAN J., FRANCOUR P., GENTIL F., GIRARD A., GOFAS S., MAHE C., NOËL P., DE REVIERS B., 1994. Typologie des ZNIEFF-mer, liste des paramètres et des biocénoses des côtes françaises métropolitaines. 2ème Edition. *Collection Patrimoines Naturels. Secrétariat de la Faune et de la Flore/M.N.H.N.*, 12 : 1-64.
- GAMULIN-BRIDA H., 1967. The benthic Fauna of the Adriatic Sea. *Oceanogr. Mar. Biol. Ann. Rev.*, 5 : 535-568.
- GIACCONE G., ALONGI G., PIZZUTO F., COSSU A., 1994. La vegetazione marina bentonica del Mediterraneo : II. Infralittorale e Circalittorale. *Boll. Acc. Gioenia sci. nat.* 27 (346) : 111-157.
- PERES J.M., PICARD J., 1964. Nouveau manuel de bionomie benthique de la Méditerranée. *Rec Trav. Stat. Mar. Endoume*, 31 (47) : 1-137.
- PIGNATTI S., 1953. Introduzione allo studio fitosociologico della pianura veneta orientale con particolare riguardo alla vegetazione litoranea. *Arch. Bot.* 28/29 : 1-169.
- PIGNATTI S., 1962. Associazioni di alghe marine sulla costa veneziana. *Mem. Ist. Ven. Sci. Lett. Arti Venezia*, 33 : 3-131.
- ROS J.-D., ROMERO J., BALLESTEROS E., et GILI J.M., 1984. Diving in blue water. The benthos : 233-295 in MARGALEF- R. ed., *Western Mediterranean*. Oxford, Pergamon Press : 363p.
- VERHOEVEN J.T.A., 1980. The ecology of *Ruppia*-dominated communities in western Europe. II. Synecological classification, structure and dynamics of the macroflora and macrofauna communities. *Aquatic Biology*, 8 : 1-85.



Association with halophytes

Reference codes for identification:
RAC/SPA: II.1.1.1

Biocenosis of muddy sands and muds in lagoons and estuaries II.1.1.

LOCATION

Banks of lagoons and of brackish swamps that can dry out in the summer; basins that remain flooded for long periods and are wet in summer.

Fairly varied Mediterranean region associations with *Juncus* reed-beds and various higher Gramineaceae. These mediolittoral associations can also go up into the supralittoral stage

II. MEDIOLITTORAL STAGE

II.1. MUDS, SANDY MUDS AND SANDS OF LAGOONS AND ESTUARIES

II.1.1.1. Association with halophytes

Description

Type 1: Formations made up especially or greatly of annuals, in particular halophilous Chenopodiaceae of the *Salicornia* genus or grasses colonising the muds and sands that are periodically flooded in the coastal or inland salt-marshes ('sansouires' and 'enganes'). Polyhaline environments able to undergo sizeable variations in salinity: unsalty, over-salty. A muddy to muddy-sandy substratum, halo-eutrophic, sometimes mixed with remains of shells or organic deposits.

Type 2: Fairly varied assemblages of Mediterranean region reed-beds with high vegetation with *Juncus* spp., *Phragmites*, *Typha*, *Scirpus*, *Aeluropus*, etc., developing in areas of salty muds at the edges of coastal marshes and lagoon ponds, on sandy-silty to silty-muddy substratum. The level of clogging up and the salinity of the substratum may vary greatly according to the topographical position and the extent to which it dries out in the summer.

Main recognition criteria

Type 1: Low herbaceous vegetation, open, dominated by annual species, presenting one stratum only, whose cover is variable. 'Indicator' species of the type of habitat belong to the *Suaeda*, *Salsola*, *Salicornia* and *Kochia* genera. The Mediterranean species are often vicarians.

Type 2: High, dense vegetation with *Juncus*, *Scirpus*. Because of the very great ecological constraints, this habitat includes plant associations which correspond to permanent vegetation; thus it does not present any particular dynamics. But in areas of contact towards the upper levels, and in the absence of grazing, one can observe the dynamics of colonisation of halophile thickets. The main other plant genera present: *Aeluropus*, *Aster*, *Carex*, *Eleocharis*, *Limonium*, *Oenanthe*, *Puccinellia*, *Ranunculus*, *Senecio* and *Trifolium*.

Possible confusion

No confusion possible in the Mediterranean.

Conservation interest

These types of habitat have set their stamp on the landscapes of the edges of ponds and of maritime marshes; they correspond to a wide diversity of plant associations, reflecting a great diversity of station conditions linked to the nature of the substratum, the salinity and the length of flooding.

Very many limicolous birds winter and nest in this habitat, particularly that of Type 1 ('sansouires' and 'enganes') or frequent it during migration – particularly ducks.

Ongoing trends, vulnerability and potential threats

Vulnerability to trampling (which remains localised for this type of habitat). Destruction of the habitat: filling in of coastal wetlands, urbanisation, development of agriculture and fish-farming and the saltworks. These areas may be grazed.

Marked decline on the continental shore, related to the coastal development work being done (tourist or port development, filling in, being turned into rubbish dumps, coastal urbanisation) and changes in the hydrological regime of the coastal marshes (drying out).

Compiled by:

D. BELLAN-SANTINI, G. BELLAN, J. G. HARMELIN

Photo credit:

J. G. HARMELIN

Conservation status and management

Maintaining the development potential of this type of habitat by giving it maximum protection from the effects of trampling and overgrazing.

Given the pioneer nature and the extreme fragility of this habitat, non-intervention seems to be the most appropriate mode of management to maintain it in a good state of conservation. Generally speaking, non-intervention is desirable for this type of habitat.

Bibliographical references

- BAUDIERE A., SIMONNEAU P., VOELCKEL C., 1976. Les sagnes de l'étang de Salses. Colloques Phytosociologiques, IV " Les vases salées ", Lille, 1975 : 1-41.
- BRAUN-BLANQUET J., 1952. Les groupements végétaux de la France méditerranéenne, 297p., 16pl., CNRS, Paris
- GAMISANS J., 1991. Flore et végétation de la réserve naturelle de l'étang de Biguglia (Corse du NE) Travaux Scientifiques du Parc Naturel Régional et des Réserves Naturelles de Corse (33) : 1-67.
- GAMISANS J., 1991. La végétation de la Corse. Annexe 2. Compléments au prodrome de la Flore corse. 391p., Genève.
- GAMISANS J., 1999. La végétation de la Corse. Compléments au prodrome de la Flore corse, annexe n°2. 391p., Editions des Conservatoire et Jardin botaniques de la ville de Genève (1^{ère} édition 1991), Edisud (2^{ème} édition 1999).
- GÉHU J.-M., 1991. Livre rouge des phytocoenoses terrestres du littoral français. 1 vol., 236p., Bailleul.
- GÉHU J.-M., 1992. Essai de typologie syntaxonomique des communautés européennes de salicornes annuelles. Colloques Phytosociologiques, XVIII " Phytosociologie littorale et taxonomie ", Bailleul, 1989 : 243-260.
- GÉHU J.-M., BIONDI E., 1994. Végétation du littoral de la Corse. Essai de synthèse phytosociologique. *Braun-Blanquetia*, 13, 149p.
- GÉHU J.-M., BIONDI E., COSTA M., GÉHU-FRANCK J., 1987. Les systèmes végétaux des contacts sédimentaires terre/mer (dunes et vases salées) de l'Europe méditerranéenne. *Bulletin d'Ecologie*, 18(2) : 189-199.
- GÉHU J.-M., BIONDI E., GÉHU-FRANCK J., COSTA M., 1992. Interprétation phytosociologique actualisée des quelques végétations psammophiles et halophiles de Camargue. Colloques Phytosociologiques, XIX, Végétation et qualité de l'environnement côtier en Méditerranée, Cagliari, 1989 : 103-131.
- GÉHU J.-M., GÉHU-FRANCK J., 1984. Schéma synsystématique et synchorologique des végétations halophiles françaises. *Documents Phytosociologiques*, N.S., 8 : 51-70.
- GÉHU J.-M., GÉHU-FRANCK J., CARON B., 1978. Les *Salicornietum emerici* et *ramosissimae* du littoral méditerranéen français. *Acta Botanica Malacitana* 4 : 79-88.
- GRILLAS P., AUBRY I., MESLEARD F., 2002. Guide méthodologique de gestion des lagunes méditerranéennes. Tome 2 : Les espèces. 1^{ère} partie : La Végétation : 13-52, in : *Sauvegarde des étangs littoraux du Languedoc-Roussillon*. Région Languedoc-Roussillon, Montpellier.
- LORENZONI C., PARADIS G., PIAZZA C., 1994. Un exemple de typologie d'habitats littoraux basée sur la phytosociologie ; les pourtours de la baie de Figari et du cap de la Testa Ventilegne (Corse du Sud). Colloques Phytosociologiques, 22 " Typologie phytosociologique des habitats " Bailleul 1993 : 213-296.
- MEDAIL F., 1994. Liste des habitats naturels retenus dans la Directive 92/43/CEE du 21 mai 1992, présents en région méditerranéenne française (Régions Provence-Alpes-Côte d'Azur, Languedoc-Roussillon et Corse), 72p.
- MOLINIER R., TALLON G., 1965. Etudes botaniques en Camargue. *La Terre et la Vie*, 1-2 : 1-192.
- MOLINIER R., TALLON G., 1969. Prodrome des unités phytosociologiques observées en Camargue. *Bull. Mus. Hist. Nat. Marseille*, 30 : 7-110.
- PARADIS G., 1992a. Description de la végétation du fond de l'anse de Furnellu (Corse du Sud occidentale). *Documents phytosociologiques*, N.S., vol. XVI
- PARADIS G., 1992b. Etude phytosociologique et cartographique de la végétation du marais de Tizzano (Corse occidentale) et de son pourtour. *Bull. Soc. Bot. Centre-Ouest*, N.S., 23 : 65-94.
- PIGNATTI S., 1962. Associazioni di alghe marine sulla costa veneziana. *Mem. Ist. Ven. Sci. Lett. Arti Venezia*, 33: 3-131.



Facies of saltworks

Reference code for identification:
RAC/SPA: II.1.1.2

Biocenosis of muddy sands and
muds in lagoons and estuaries
II.1.1.

LOCATION

The farthest parts of the lagoons and marshes, more often than not subject to total confinement due to its being naturally or artificially cut off from the adjacent aquatic environments and to the fact that for long stretches of time (in terms of months) neither salty nor non-salty water can arrive. The saltworks are also bordered by the continental environment. They correspond to the mediolittoral stage.

II. MEDIOLITTORAL STAGE

II.1. MUDS, SANDY MUDS AND SANDS OF LAGOONS AND ESTUARIES

II.1.1. 2. Facies of saltworks

Description

Evaporative environments in which water with low or normal salinity evaporates either in the summer period (northern Mediterranean: salterns) or the whole year round, except for the rainy season (in the eastern parts of the southern Mediterranean: bahiret, sebkha, chotts). Dessication may be total, with the production of 'salt' (evaporative brine of varied composition, usually sodium chloride (halite) but also potassic salts, magnesian salts, bromates, gypsum, etc.). Temperature plays a crucial part in establishing saltworks

Main recognition criteria

The gradual formation of these mineral deposits goes hand in hand with a progressive evolution of the plant and animal population until this disappears. There is a passage from brackish environment populations, of the euryhaline and eurythermal type (III.1.1.), and its various facies) to an extremely particular population that develops according to the increase in salinity linked to the evaporative brines: mono- or pauci-specific cyanobacterian assemblages including *Lyngbya*, *Microcoleus* and then *Oscillatoria*, *Spirulina* and the sulphur and iron bacteria, *Dunaliella viridis* Chlorophyceae and then *D. salina* (red form giving the colouring to active salterns), rotifers, nematodes, and the *Artemia salina* branchiopod crustacean which can withstand salinities of 300 grams per litre.

Possible confusion

None.

Conservation interest

These saltworks are often feeding areas for birds, particularly the pink flamingoes, *Phoenicopterus ruberroseus*, and the *Tadorna tadorna* sheldrake. Most birds only frequent these saltworks when their salinity is low to medium. Only the pink flamingoes are present in sectors with high salinity. *Phoenicopterus ruberroseus* and *Larus genei* are dependent on the salt marshes for reproduction. Also, the economic importance of these saltworks is exceptional and they must therefore be protected from pollutant waste.

Ongoing trends

According to the additional water, or its absence, and the ambient temperature, the salt marshes are developing towards the state of more or less temporary brackish lagoons or becoming like permanent evaporative basins.

Conservation status and management

The saltworks areas are subject to the same risks as the lagoon and estuary biocenoses, i.e. heavy anthropisation. These areas must be maintained as they are by correct management of the water and of the waste that is likely to accumulate there.

Compiled by:
D. BELLAN-SANTINI, G. BELLAN, J. G. HARMELIN

Photo credit:
RAC/SPA, A. BEN MARZOU

Bibliographical references

- AYYAD M.A., EL-GHAREEB R.E.M., 1982. Salt marsh vegetation of the western Mediterranean desert of Egypt. *Vegetatio* 49(1) : 3-19.
- BELLAN-SANTINI D., LACAZE J.C., POIZAT C., 1994. Les biocénoses marines et littorales de Méditerranée, synthèse, menaces et perspectives. *Collection Patrimoines Naturels. Secrétariat de la Faune et de la Flore/M.N.H.N.*, 19 : 1-246.
- BOLDREGHINI P., MONTANARI F.L., TINARELLI R., 1989. Nidificazione di Gabbiano roseo, *Larus genei*, e di Sterna comune, *Sterna hirundo* nella Salina di Margherita di Savoia (Puglia). *Riv. Ital. Orn.*, 59(3-4): 201-204.
- BRITTON R.H., JOHNSON A.R., 1987. An ecological account of a Mediterranean salina : The Salin de Giraud (S. France). *Biol. Conserv.*, 42(3) : 185-230.
- CICCIARI A., BADALAMENTI F., CHEMELLO R., GIANGUZZA P., RIGGIO S., 1996. Struttura del popolamento a Policheti della vasca di fredda di una salina marsalese. *S.I.T.E. Atti* 17: 423-426.
- CICCIARI A., CHEMELLO R., GIANGUZZA P., RIGGIO S., SCONFETTI R., 1997. Struttura del popolamento bentonico a Crostacei Peracaridi della vasca di fredda di una salina marsalese. *Biol. Mar. Medit.* 4(1): 367-368.
- DAUVIN J.C., BELLAN G., BELLAN-SANTINI D., CASTRIC A., COMOLET-TIRMAN J., FRANCOUR P., GENTIL F., GIRARD A., GOFAS S., MAHE C., NOËL P., DE REVIERS B., 1994. Typologie des ZNIEFF-mer, liste des paramètres et des biocénoses des côtes françaises métropolitaines. 2ème Edition. *Collection Patrimoines Naturels. Secrétariat de la Faune et la Flore/M.N.H.N.*, 12 : 1-64.
- GUELORGET O., PERTHUISOT J.P., 1993. Le domaine paraliq. Expressions géologiques, biologiques et économiques du confinement. *Trav. Lab. Géol. ENS, Paris*, 232p.
- KERAMBRUN P., 1986. Les lagunes côtières de la Méditerranée du sud (Algérie, Égypte, Libye, Maroc, Tunisie). Description et bibliographie. *Unesco Rep. Mar. Sci.*, 34 : 1-188.
- OUESLATI A., 1992. Salt marshes in the Gulf of Gabes (Southeastern Tunisia) : Their morphology and recent dynamics. *J. Cost. Res.*, 8(3) : 727-733.
- PERES J.M., PICARD J., 1964. Nouveau manuel de bionomie benthique de la Méditerranée. *Rec Trav. Stat. Mar. Endoume*, 31 (47) : 1-137.
- SACCHI C. F., OCCHIPINTI AMBROGI A., 1992. Confinement et biocénoses paralines. *Vie Milieu*, 42(2) : 207-214.
- SACCHI C. F., SAGLIO G., SCONFETTI R., 1988. Les milieux hyperhalins Sardes. II. Présence et variabilité de *Pirenella conica* (de Blainville) (Gastropoda, Prosobranchia). *Rapp. Comm. int. Mer Médit.*, 31(2) : 67-68.
- SACCHI C. F., SCONFETTI R., 1986. Les milieux hyperhalins Sardes. I. Crustacés Malacostracés des étangs de Porto Botte et Porto Pino. *Rapp. Comm. int. Mer Médit.*, 30 (2) : 53-54.
- SERRA E., DE MIRANDA M. A., COMITI E., COMPARETI A. M., DURANTE L., 1992. Relazione tra clorosità e taxocenosi in una salina della Sardegna meridionale. *Oebalia*, 17, Suppl.: 413-416.



II. MEDIOLITTORAL STAGE

II.3. STONES AND PEBBLES

II.3.1. Biocenosis of mediolittoral detritic bottoms

Biocenosis of mediolittoral detritic bottoms

Reference codes for identification
 RAC/SPA II.3.1
 EUR 15 1140
 CORINE 14

LOCATION OF THE BIOCECENOSIS

Stage	Mediolittoral
Nature of substratum	Stones and pebbles
Bathymetrical distribution	Mid-beach, with phases when it is above water
Position	Open sea
Hydrodynamics	Low to extremely great
Salinity	Normal
Temperature	Normal, with variations according to the air temperature

Description of the biocenosis

- Mid-beach with stones and pebbles, with a vertical extension that is usually slight

- Mid-beach pebbles which retain between them plant debris thrown up on the beach as wrack. Possible site for Posidonia banks.

This area goes through periods of alternating submersion in and emergence from the water during calm weather because of variations in the water level, and is frequently moistened by wavelets. The vertical size of the rise and fall of the water, which can be some dozens of centimetres, can mark out strips several metres wide on the beach.

The habitat can present variations according to the granulometric size in the substratum, the hydrodynamic action produced by the backwash and the quantity and quality of detritus thrown up on the beach as wreckage.

The population dynamics vary according to the humectation of the environment and, especially, the level of wave energy since hydrodynamics are the vector of the dampness and of the quality and quantity of detritus that can be used for food as well as sedimentation. Powerful hydrodynamics encourage the laying down of a coarse sediment. The fauna is basically made up of scavengers of detritus and their predators, and so essentially unstable.

Main recognition criteria

Presence of stones and pebbles on mid-beach.

Characteristic/indicator species

The isopod crustacean: *Sphaeroma serratum* and the amphipod crustacean: *Echinogammarus olivii*, plus as accompanying species when algae are present, washed up on the beach

The polychaete: *Perinereis cultrifera*,

The amphipod crustacean: *Parhyale aquilina* (= *Allorchestes aquilinus*) and the decapod crustacean: *Pachygrapsus marmoratus*.

Associated habitats or those in contact

Biocenosis of slowly-drying wracks in the supralittoral stage: high beach pebbles in the upper part (I.3.1.).

Biocenosis of infralittoral pebbles in the lower part (III.4.1.).

Possible confusion

Difficult to confuse unless altitudinally, as regards the stage with the supralittoral habitat (I.3.1.).

Conservation interest

An unstable biological environment, belonging to the bird feeding area.

The presence of Posidonia banks, where they do exist, encourages the fixing of the littoral.

Ongoing trends, vulnerability and potential threats

An environment subject to strong anthropic artificialisation.

An area of detritus accumulation which is not systematically cleaned up, since this type of shore is not particularly sought after by tourists. When the beaches have Posidonia bank deposits, these banks are more often than not cleaned up mechanically.

Compiled by:
 D. BELLAN-SANTINI, G. BELLAN,
 J. G. HARMELIN

Photo credit:
 RAC/SPA, A. BEN MARZOU

The cleaning up of *Posidonia* banks causes serious harm to the littoral environment insofar as a natural cycle exists for making use of such waste. During the winter storms, the *Posidonia* leaves are reclaimed by the waves, retted and carried away. They thus serve as support and food supplement in certain populations of the infralittoral and circalittoral, which they enrich. The mechanical elimination of *Posidonia* banks thus causes an overall impoverishment of the littoral ecosystem.

Conservation status and management

The pebbled mid-beach is subject to limited but not negligible anthropic pressure insofar as its management is not bound by rules and regulations. This pressure is exerted in three ways:

- frequentation and trampling
- detritus being thrown away
- activity in the terrestrial part situated above can extend to and run down onto the part below.

Facies and associations

Facies with banks of dead *Posidonia oceanica* leaves and other phanerogam leaves.

Bibliographical references

BELLAN-SANTINI, D., 1985. The Mediterranean Benthos: reflections and problems raised by a classification of the benthic Assemblages: 19-46. In: Moraitou-Apostolopoulou, M. & Kiortsis, V. (eds). *Mediterranean marine ecosystems, NATO Conference series*, 1: Ecology.

BELLAN-SANTINI D., LACAZE J.C., POIZAT C., 1994. Les biocénoses marines et littorales de Méditerranée, synthèse, menaces et perspectives. *Collection Patrimoines Naturels. Secrétariat de la Faune et de la Flore/M.N.H.N.*, 19 : 1-246.

BELLAN-SANTINI D., PICARD J., ROMAN M.L., 1984. Contribution à l'étude des peuplements des invertébrés des milieux extrêmes. II. Distribution des Crustacés de la macrofaune des plages du delta du Rhône. *Ecologia Mediterranea*, 10(3-4) : 1-7.

BIGOT L., PICARD J., ROMAN M.L., 1982. Contribution à l'étude des peuplements des invertébrés des milieux extrêmes. I. La plage et dunes vives de l'Espiguette (Grau du Roi, Gard), *Ecologia Mediterranea*, 8(3) : 3-29.

BIGOT L., PICARD J., ROMAN M.L., 1984. Signification des peuplements d'invertébrés des plages et dunes du delta du Rhône; délimitation des domaines marin et terrestre. *C. R. Acad. Sci. Paris t. 298 Série III*, n°1 : 5-7.

BIGOT L., PICARD J., ROMAN M.L., 1987. Conséquences pour les milieux naturels des interventions humaines sur le littoral sableux du delta du Rhône. *Bull. Ecol. t. 18(2)* : 209-212.

COSTA S., PICARD J., 1958. Recherches sur la zonation et les biocénoses des grèves de galets et de graviers des côtes méditerranéennes. *Rap. P. V. Réunion. CIESM 14* : 449-451.

DAUVIN J.C., BELLAN G., BELLAN-SANTINI D., CASTRIC A., COMOLET-TIRMAN J., FRANCOUR P., GENTIL F., GIRARD A., GOFAS S., MAHE C., NOËL P., DE REVIERS B., 1994. Typologie des ZNIEFF-mer, liste des paramètres et des biocénoses des côtes françaises métropolitaines. 2ème Edition. *Collection Patrimoines Naturels. Secrétariat de la Faune et la Flore/M.N.H.N.*, 12 : 1-64.

GAMULIN-BRIDA H., 1967. The benthic Fauna of the Adriatic Sea. *Oceanogr. Mar. Biol. Ann. Rev.*, 5 : 535-568.

PERES J.M., PICARD J., 1964. Nouveau manuel de bionomie benthique de la Méditerranée. *Rec Trav. Stat. Mar. Endoume*, 31 (47) : 1-137.

PERES, J.M. (1967) - The Mediterranean benthos. *Oceanogr. Mar. Biol. Ann. Review*, 29(5):449-533.

ROS J.-D., ROMERO J., BALLESTEROS E., GILI J.-M., 1985. Diving in blue water. The benthos. :233-295. In: *Western Mediterranean*, Margalef, R. Ed. Pergamon Press.



Facies with banks of dead leaves of *Posidonia oceanica* and other phanerogams

Reference code for identification:
RAC/SPA: II.3.1.1

Biocenosis of mediolittoral coarse detritic bottoms
II.3.1.

LOCATION

Mediolittoral stage with possible extension into the supralittoral stage when the facies is very developed. The entire Mediterranean

II. MEDIOLITTORAL STAGE

II.3. STONES AND PEBBLES

II.3.1.1. Facies with banks of dead leaves of *Posidonia oceanica* and other phanerogams

Description

Accumulation of plant debris made up mostly of dead *Posidonia oceanica* leaves and/or leaves of other phanerogam species (e.g. *Cymodocea nodosa*). This is a belt that is a few centimetres to several metres wide and up to 1 to 2 metres high at the edge of the littoral. These accumulations form on sand, gravels or pebbles and are called 'banks'. The accumulation of banks varies according to the season and the site's hydrodynamic situation. In the winter, part of these banks is reclaimed during storms at the edge of the shore and the leaf debris is once again fragmented, retted and then gradually carried out at depth down to the bathyal level. The fauna existing in these banks is temporary and made up of some detritus-scavenging species.

Main recognition criteria

The presence of fairly sizeable accumulations of dead *Posidonia oceanica* leaves.

Possible confusion

None.

Conservation interest

At ecological level, these banks (wracks) constitute the basis for a specific trophic network characterised by the presence of many isopod crustaceans (*Idothea*). At sedimentary level, this facies, especially when it is well represented, constitutes a most effective natural protection for the beach against erosion. Once reclaimed and carried back to the marine bottoms, the dead phanerogam leaves that make up these banks are subject to microbial activity through which they enter the trophic networks, becoming one of the major constitutive elements.

Ongoing trends

Partial natural repossession. Direct destruction by the development of the beaches as resorts.

Conservation status and management

The banks of dead leaves must be left where they are, at least outside the summer season, to ensure the mechanical protection of the beaches. Their mechanical destruction by people managing the littoral area may have disastrous effects, especially on the erosion of the beach and the area behind the beach, and on the entire trophic network in the littoral area.

Compiled by:

D. BELLAN-SANTINI, G. BELLAN,
J. G. HARMELIN

Photo credit:

C. BOUAFIF

Bibliographical references

BELLAN-SANTINI D., LACAZE J.C., POIZAT C., 1994. Les biocénoses marines et littorales de Méditerranée, synthèse, menaces et perspectives. *Collection Patrimoines Naturels. Secrétariat de la Faune et de la Flore/M.N.H.N.*, 19 : 1-246.

BELLAN-SANTINI D., PICARD J., 1984. Conséquence de la régression des herbiers de Posidonies pour le benthos animal des milieux méditerranéens. *Intern. Workshop Posidonia oceanica beds*. Boudouresque - Jeudy de Grissac - Olivier Ed. G.I.S. Posidonie Pub. : 423-429

DAUVIN J.C., BELLAN G., BELLAN-SANTINI D., CASTRIC A., COMOLET-TIRMAN J., FRANCOUR P., GENTIL F., GIRARD A., GOFAS S., MAHE C., NOËL P., DE REVIERS B., 1994. Typologie des ZNIEFF-mer, liste des paramètres et des biocénoses des côtes françaises métropolitaines. 2ème Edition. *Collection Patrimoines Naturels. Secrétariat de la Faune et la Flore/M.N.H.N.*, 12 : 1-64.

MAZZELLA L., BUJA M.C., GAMBI M.C., LORENTI M., RUSSO G.F., SCIPIONE M.B., ZUPO V., 1995. A review on the trophic organization in the *Posidonia oceanica* ecosystem : 40-47 in Cinelli F., Fresi E., Lorenzi C. & Muzedola A. eds, *La Posidonia oceanica*. *Revista Marittima* Suppl. N. 12.

PERES J.M., PICARD J., 1964. Nouveau manuel de bionomie benthique de la Méditerranée. *Rec Trav. Stat. Mar. Endoume*, 31 (47) : 1-137.
ROMERO J., PERGENT G., PERGENT-MARTINI C., MATEO M.A., REGNIER C., 1992. The detritic compartment in a *Posidonia oceanica* meadow: litter features, decomposition rates and mineral stocks. *P.S.Z.N.I: Mar. Ecol.*, 13 (II): 69-83.

ROS J.D., ROMERO J., BALLESTEROS E., GILI J.M., 1984. Diving in blue water. The benthos : 233-295 in Margalef R. ed., *Western Mediterranean*. Oxford, Pergamon Press : 363p.

VELIMIROV B., OTT J.A., NOVAK R., 1981. Microorganisms on macrophyte debris: biodegradation and its implication in the food web. *Kieler Meeresfor. Sonderh.*, 5: 333-344.





II.MEDIOLITTORAL STAGE

II.4.HARD BEDS AND ROCKS

II.4.1.Biocenosis of the upper mediolittoral rock

Biocenosis of the upper mediolittoral rock

Reference codes for identification:
 RAC/SPA II.4.1
 EUR 15 1170
 CORINE 24

LOCATION OF THE BIOCENOSIS

Stage	Mediolittoral
Nature of substratum	Rocky
Bathymetrical distribution	Above mid-level, subject to being uncovered by water and submerged
Position	Open sea
Hydrodynamics	Low to extremely strong
Salinity	Normal
Temperature	Normal, with variations according to the air temperature

Description of the biocenosis

The distribution and type of the populations of the solid substratum in the mediolittoral stage are profoundly marked by the submersion variability due to waves and to the irregular rise in the sea level caused by atmospheric pressure and wind. Two horizons corresponding to different average values of the dominant factors (humectation, light, nutrients, topography and type of substratum) can be made out. The upper horizon corresponds to the area that is only moistened by the tops of the waves and spray. The upper mediolittoral which corresponds to this habitat is the horizon where the environmental conditions are most restrictive. According to the hydrodynamics and the local topography, it can extend over a vertical area of a few centimetres to two metres.

Variations in the environmental conditions affect the vertical extension of the biocenosis of the upper mediolittoral rock, and also the density of its cover and its dominant composition. This habitat also varies according to the nature of the substratum. Development of endolithic Cyanobacteria (=Cyanophyceae) is intense on the calcareous coasts.

A certain number of facies which may appear as belts can be made out (see facies and associations).

Main recognition criteria

A rocky area located at sea level, humectated by both spray and the tops of the waves. It may be the site of algal facies.

Characteristic species

Various Cyanobacteria (=Cyanophyceae)
 Algae: *Porphyra leucosticta*, *Rissoella verruculosa*, *Bangia atropurpurea*, *Lithophyllum papillosum*
 Molluscs: *Patella rustica*, *Patella ferruginea*
 Crustaceans: *Chthamalus stellatus*, *Chthamalus montagui*.

Associated habitats or those in contact

In the upper part, the habitat follows on from the supralittoral rock (II.4.1); in the lower part, it is immediately in contact with the lower mediolittoral rock (II.4.2) with which it can sometimes be confused.

Possible confusion

It is hard to differentiate between the upper limit of this habitat and the biocenosis of the supralittoral rock (II.4.1) and between its lower limit and the biocenosis of the lower mediolittoral rock (II.4.2).

Conservation interest

Its particular topography makes this habitat – like those immediately above and below it – a biological marker of variations in sea level

Ongoing trends and potential threats

The greatest threat comes from the pollution of the surface water and spray full of hydrocarbons, surfactants and nutrients, which have a harmful effect on the population. The risk of massive discharge of hydrocarbons must be considered. Frequentation of the coastal verge also represents a serious potential threat along with trampling and – especially – the throwing away of waste it brings

Compiled by:
 D. BELLAN-SANTINI, G. BELLAN,
 J. G. HARMELIN

Photo credit:
 C. BOUAFIF

Conservation status and management

Managing the littoral and respecting the rules concerning building, for this area represents a base for all coastal building and development.

Managing water quality.

Facies and associations

A certain number of facies can be seen, which may appear as belts:

- Association with *Bangia atropurpurea*
- Association with *Porphyra leucosticta* in the most exposed areas
- Association with *Nemalion helminthoides* and *Rissoella verruculosa*
- Association with *Lithophyllum papillosum* and *Polysiphonia* spp.

Bibliographical references

- ALIANI S., BIANCHI C.N. & MORRI C., 1995. Lineamenti del benthos dei mari toscani. *Atti Soc. Tosc. Sc. Nat., Mem, Serie A, Suppl.* 52 : 77-92.
- BELLAN-SANTINI D., LACAZE J.C., POIZAT C., 1994. Les biocénoses marines et littorales de Méditerranée, synthèse, menaces et perspectives. *Collection Patrimoines Naturels. Secrétariat de la Faune et de la Flore/M.N.H.N.*, 19 : 1-246.
- DAUVIN J.C., BELLAN G., BELLAN-SANTINI D., CASTRIC A., COMOLET-TIRMAN J., FRANCOUR P., GENTIL F., GIRARD A., GOFAS S., MAHE C., NOËL P., DE REVIERS B., 1994. Typologie des ZNIEFF-mer, liste des paramètres et des biocénoses des côtes françaises métropolitaines. 2ème Edition. *Collection Patrimoines Naturels. Secrétariat de la Faune et la Flore/M.N.H.N.*, 12 : 1-64.
- DRAGO D., MANNINO A. M., SORTINI S., 1997. La vegetazione sommersa dei mari sciliani. *Mediterraneo, Guide naturalistiche 7. L'EPOS* : 117 p.
- GAMULIN-BRIDA H., 1967. The benthic Fauna of the Adriatic Sea. *Oceanogr. Mar. Biol. Ann. Rev.*, 5 : 535-568.
- GIACCONE G., ALONGI G., COSSU A., DI GERONIMO R.E., SERIO D., 1993. La vegetazione marine bentonica del Mediterraneo : I. Sopralittorale e Mesolittorale. *Boll. Acc. Gioenia sci. nat.* 26 (341) : 245-291 .
- LABOREL J., 1987. Marine biogenic constructions in the Mediterranean, a review. *Sci. Rep. Port-Cros natl. Park*, 13 : 97-126.
- PERES, J.M. 1967. The Mediterranean benthos. *Oceanogr. Marine Biology Annual Review.* 5. 449-533.
- PERES J.M., PICARD J., 1964. Nouveau manuel de bionomie benthique de la Méditerranée. *Rec Trav. Stat. Mar. Endoume*, 31 (47) : 1-137.
- ROS J.D., ROMERO J., BALLESTEROS E., GILI J.M., 1984. Diving in blue water. The benthos : 233-295 in MARGALEF R. ed., *Western Mediterranean*. Oxford, Pergamon Press, 363p.



II. MEDIOLITTORAL STAGE

II.4. HARD BEDS AND ROCKS

II.4.1.3. Association with *Nemalion helminthoides* and *Rissoella verruculosa*

Description

This association is present all year round, although it develops fully in winter and spring. The *Rissoella verruculosa* alga is present on siliceous or dolomite substrata. Exceptionally, it can be found on calcareous substrata, but then it exploits the presence of siliceous fragments to attach itself. The main characteristic species are *Nemalion helminthoides*, *Rissoella verruculosa*, and *Audouininella nemalionis*. The fauna is very impoverished and is essentially composed of Chtamales; where the *Rissoella* are abundant and retain sufficient dampness between the thalli, the *Hyale perieri* amphipods can be found.

Main recognition criteria

Presence of *Nemalion helminthoides* and *Rissoella verruculosa*

Possible confusion

No confusion where these species dominate the population.

Conservation interest

Rissoella verruculosa is an endemic species of the Mediterranean.

Ongoing trends

Subject to direct or indirect human activity on the littoral rock, particularly to pollutants present in the superficial water layer

Conservation status and management

Monitoring the quality of the water.

Association with *Nemalion helminthoides* and *Rissoella verruculosa*

**Reference code for identification:
RAC/SPA: II.4.1.3**

**Biocenosis of the upper
mediolittoral rock
II.4.1**

LOCATION

A horizon present in the bottom part of the upper mediolittoral rock, between 10 and 50 centimetres above the average level of the sea, where there is strong wave action

Compiled by:
D. BELLAN-SANTINI, G. BELLAN,
J. G. HARMELIN

Photo credit:
J. G. HARMELIN

Bibliographical references

- BOUDOURESQUE C. F. 1971 . Contribution à l'étude phytosociologiques des peuplements algaux des côtes varoises. *Vegetatio*, 22 : 83-184.
- BELLAN-SANTINI D., LACAZE J.C., POIZAT C., 1994. Les biocénoses marines et littorales de Méditerranée, synthèse, menaces et perspectives. *Collection Patrimoines Naturels. Secrétariat de la Faune et de la Flore/M.N.H.N.*, 19 : 1-246.
- DAUVIN J.C., BELLAN G., BELLAN-SANTINI D., CASTRIC A., COMOLET-TIRMAN J., FRANCOUR P., GENTIL F., GIRARD A., GOFAS S., MAHE C., NOËL P., DE REVIERS B., 1994. Typologie des ZNIEFF-mer, liste des paramètres et des biocénoses des côtes françaises métropolitaines. 2ème Edition. *Collection Patrimoines Naturels. Secrétariat de la Faune et la Flore/M.N.H.N.*, 12 : 1-64.
- GIACCONE G., ALONGI G., COSSU A., DI GERONIMO R.E., SERIO D., 1993. La vegetazione marina bentonica del Mediterraneo : I. Sopralittorale et Mesolittorale. *Proposte de agglomamento.I. Boll. Acc. Gioenia sci. nat.* 26 (341) : 245-291 .
- PERES J.M., PICARD J., 1964. Nouveau manuel de bionomie benthique de la Méditerranée. *Rec Trav. Stat. Mar. Endoume*, 31 (47) : 1-137.
- ROS J.D., ROMERO J., BALLESTEROS E., GILI J.M., 1984. Diving in blue water. The benthos : 233-295 in MARGALEF R. ed., *Western Mediterranean*. Oxford, Pergamon Press, 363p.



© G. PERGENT

II. MEDIOLITTORAL STAGE

II.4. HARD BEDS AND ROCKS

II.4.1.4. Association with *Lithophyllum papillosum* and *Polysiphonia* spp

Description

Lithophyllum papillosum is a crust-forming mamelon species found with *Lithophyllum lichenoides*.

Main recognition criteria

Presence of *Lithophyllum papillosum* and *Polysiphonia* sp.

Possible confusion

With the other associations nearby, particularly in the lower mediolittoral rock.

Conservation interest

Participates in biogenous constructions in the lower mediolittoral.

Ongoing trends, vulnerability and potential threats

An association that may be subject to anthropic activity, particularly pollutant additions, especially hydrocarbons, and to trampling, which may seriously harm it in certain sectors.

Conservation status and management

Avoid trampling. Restrict pollutant additions.

Association with *Lithophyllum papillosum* and *Polysiphonia* spp

Reference identification code:
RAC/SPA: II.4.1.4

Biocenosis of the upper mediolittoral rock II.4.1

LOCATION

The association with *Lithophyllum* (= *Goniolithon*) *papillosum* is distributed throughout the Mediterranean, though mostly found in the western basin and the Adriatic. It is located in the lower part of the mediolittoral stage and constitutes, with the two other melobesie species *Lithophyllum lichenoides* and *Neogoniolithon notarisii*, concretions of widely differing sizes but that are frequent on the coasts of the western basin of the Mediterranean.

Bibliographical references

BELLAN-SANTINI D., LACAZE J.C., POIZAT C., 1994. Les biocénoses marines et littorales de Méditerranée, synthèse, menaces et perspectives. *Collection Patrimoines Naturels. Secrétariat de la Faune et de la Flore/M.N.H.N.*, 19 : 1-246

BOUDOURESQUE C.F., 1971. Contribution à l'étude phytosociologique des peuplements algaux des côtes varoises. *Vegetatio*, 222, (1-3) : 83-184.

BOUDOURESQUE C.F., 1984. Groupes écologiques d'algues marines et phytocénoses benthiques en Méditerranée nord-occidentale : une revue. *Giorn. Botan. Ital.*, 118, suppl. 2 : 7-41.

GIACCONI G., 1971. Significato biogeografico ed ecologico di specie algali delle coste italiane. *Nat. Montagn.*, 4 : 41-44.

GIACCONI G., ALONGI G., COSSU A., DI GERONIMO R.E., SERIO D., 1993. La vegetazione marine bentonica del Mediterraneo : I. Sopralittorale e Mesolittorale. *Boll. Acc. Gioenia sci. nat.* 26 (341) : 245-291.

BRESSAN G., BABBINI-BENUSSI L., 1996. Phytoceanographical observations on coralline algae (Corallinales) in the Mediterranean Sea. *Rend. Fis. Acc. Lincei*, s. 9, 7 : 179-207.

BRESSAN G., BABBINI-BENUSSI L., 1996. Chorological observations on endemic Mediterranean coralline algae: climatic influences. *Rend. Fis. Acc. Lincei*, s. 9, 7 : 303-313.

PERES J.M., PICARD J., 1964. Nouveau manuel de bionomie benthique de la Méditerranée. *Rec Trav. Stat. Mar. Endoume*, 31 (47) : 1-137.



II. MEDIOLITTORAL STAGE

II.4. HARD BEDS AND ROCKS

II.4.2. Biocenosis of the lower mediolittoral rock

Biocenosis of the lower mediolittoral rock

Reference codes for identification:

RAC/SPA: II.4.2

EUR 15 1170

CORINE 1124-1125

LOCATION OF THE BIOCENOSIS

Stage	Mediolittoral
Nature of substratum	Rocky
Bathymetrical distribution	Middle level, subject to being out of the water and then being submerged
Position	Open sea
Hydrodynamics	Weak to extremely powerful
Salinity	Normal, able to withstand slight lack of salt
Temperature	Normal, variations according to air temperature

Description of the biocenosis

The lower horizon of the mediolittoral rock results from the coming together of three essential factors: presence of waves, irregular variations in atmospheric pressure, and wind and tide when present. The constant humectation, greater than in the higher horizon, is the dominant factor, followed by light. Its size depends on the morphology of the substratum and – especially – on the intensity of the humectation, and may vary from several centimetres to one metre.

This habitat, particularly characterised by the presence of crust-forming melobesie algae, varies according to the nature of the substratum and the humectation, thus causing the forming of local facies.

This formation is frequent in the western Mediterranean in areas with pure water and rough waters. It constitutes a major and particularly attractive element in the rocky coast landscape. It is found in the area where the waves break; its upper surface may emerge at 20-30 centimetres above the middle level of the sea. It develops on every type of substratum and can be up to 1 to 2 metres wide. The rim is formed by successive, more or less indurate and re-crystallised, layers of alga, with which the calcareous tests of some animals are mixed. The lower side presents many cavities that have been enlarged by rock-destroying organisms and in which a rich sciaphilous fauna finds refuge.

Main recognition criteria

A rocky area located at sea level, moistened by the waves. This habitat is particularly characterised by the presence of calcareous algal formations, particularly the *Lithophyllum lichenoides* (= *Lithophyllum tortuosum*) rim, whose constructions may be 1 to 2 metres wide and have great aesthetic value

Characteristic species

Algae: *Lithophyllum lichenoides*, *Neogoniolithon brassica-florida*, and *Nemalion helminthoides*

Molluscs: *Lepedochiton corrugata*, *Patella aspera*, *Lasea rubra*, *Gardinia garnoti* and *Oncidiella celtica*

Crustacean: *Campeopea hirsuta*.

In this habitat so rich in cavities, where the retention of water offers the conditions of the infralittoral stage, a rich cryptic fauna can be found which would usually develop in the lower habitat: the *Miniacina miniacina* foraminifer, the *Sertularella ellisi* hydrozoan, the *Acanthochiton fascicularis*, *Musculus costulatus* and *Venerupis irus* molluscs, the *Phascolosoma granulatum* sipuncle, polychaetes and many crustaceans.

Associated habitats or those in contact

In the upper part is found the biocenosis of the upper mediolittoral rock (II.4.1), and in the lower part the biocenosis of photophilous algae (III.6.1).

Possible confusions

The border with the upper habitat (II.4.1) is sometimes hard to determine. As regards the lower habitat, that is, the photophilous algae biocenosis (III.6.1), many elements coexist as an enclave with the species of the lower mediolittoral rock in the cavities of structures formed by melobesies, especially in the *Lithophyllum lichenoides* rim.

Compiled by

D. BELLAN-SANTINI, G. BELLAN,
J. G. HARMELIN

Photo credit:

RAC/SPA, G. PERGENT

Conservation interest

The *Lithophyllum lichenoides* rim is an extremely interesting biogenous construction of great aesthetic value. This continuing formation is an excellent marker of variations in the sea level and continent level.

Ongoing trends and potential threats

This area is directly subject to the influence of water pollution. The *L. lichenoides* rim is extremely slowly built up and is often degraded by the trampling of fishermen and tourists who see these ledges as easy landing places in areas whose aesthetic quality makes them attractive.

Conservation status and management

As well as monitoring the quality of the littoral water, it is necessary to educate the public, particularly as regards the rims. Protecting and classifying some of these seems increasingly necessary.

Facies and associations

Many facies or belts have been described, including the most frequent:

- *Lithophyllum lichenoides* rim in areas with very strong wave action (II.4.2.1)
- Facies with *Pollicipes cornucopiae* (II.4.2.5)
- Association with *Neogoniolithon brassica-florida* in conditions close to the above (II.4.2.8)
- Association with *Nemalion helminthoides* (II.4.1.3) in exposed areas
- Association with *Ralfia verruculosa* on coasts with moderately strong wave action
- Polluted association with *Enteromorpha compressa* (II.4.2.6)
- Association with *Fucus virsoides* (II.4.2.7).

Bibliographical references

- ALIANI S., BIANCHI C.N., MORRI C., 1995. Lineamenti del benthos dei mari toscani. *Atti Soc. Tosc. Sc. Nat., Mem., Serie A, Suppl. 52* : 77-92.
- BELLAN-SANTINI D., LACAZE J.C., POIZAT C., 1994. Les biocénoses marines et littorales de Méditerranée, synthèse, menaces et perspectives. *Collection Patrimoines Naturels. Secrétariat de la Faune et de la Flore/M.N.H.N.*, 19 : 1-246.
- DAUVIN J.C., BELLAN G., BELLAN-SANTINI D., CASTRIC A., COMOLET-TIRMAN J., FRANCOUR P., GENTIL F., GIRARD A., GOFAS S., MAHE C., NOËL P., DE REVIERS B., 1994. Typologie des ZNIEFF-mer, liste des paramètres et des biocénoses des côtes françaises métropolitaines. 2ème Edition. *Collection Patrimoines Naturels. Secrétariat de la Faune et la Flore/M.N.H.N.*, 12 : 1-64.
- GAMULIN-BRIDA H., 1967. The benthic Fauna of the Adriatic Sea. *Oceanogr. Mar. Biol. Ann. Rev.*, 5 : 535-568.
- GIACCONE G., ALONGI G., COSSU A., DI GERONIMO R.E., SERIO D., 1993. La vegetazione marine bentonica del Mediterraneo : I. Sopralittorale e Mesolittorale. *Boll. Acc. Gioenia sci. nat.* 26 (341) : 245-291 .
- LABOREL J., 1987. Marine biogenic constructions in the Mediterranean, a review. *Sci. Rep. Port-Cros natl. Park*, 13 : 97-126.
- LABOREL J., DELIBRIAS G., BOUDOURESQUE C.F., 1983. Variations récentes du niveau marin à Port-Cros (Var, France), mises en évidence par l'étude de la corniche à *Lithophyllum tortuosum*. *C.R. Acad. Sci., Paris*, 297, Série II : 157-160.
- LABOREL J., BOUDOURESQUE C.F., LABOREL-DEGUEN F., 1994. Les bioconcrétionnements littoraux de Méditerranée in Bellan-Santini D., Lacaze J.C. et Poizat C., 1994 - Les biocénoses marines et littorales de Méditerranée. *Collection Patrimoines Naturels* 19 : 246 pp.
- PERES J.M., PICARD J., 1964. Nouveau manuel de bionomie benthique de la Méditerranée. *Rec Trav. Stat. Mar. Endoume*, 31 (47) : 1-137.
- RIEDL R., 1980. Marine Ecology- A century of changes. *Mar. Ecol.*, 1(1) 3-46.
- ROS J.D., ROMERO J., BALLESTEROS E., GILI J.M., 1984. Diving in blue water. The benthos : 233-295 in MARGALEF R. ed., *Western Mediterranean*. Oxford, Pergamon Press, 363p.



Association with *Lithophyllum lichenoides* (= *L. tortuosum* rim)

Reference code for identification:
RAC/SPA: II.4.2.1

Biocenosis of the lower mediolittoral rock
II.4.2

LOCATION

A formation that is extremely widespread in the western Mediterranean, slightly above the middle level, in the area where the waves break, on rocky coasts with very strong wave action that are exposed to the dominant winds. The species is rare in the eastern Mediterranean and does not form developed bioconstructions there.

II. MEDIOLITTORAL STAGE

II.4. HARD BEDS AND ROCKS

II.4.2.1. Association with *Lithophyllum lichenoides* (= *L. tortuosum* rim)

Description

The association with the *Lithophyllum lichenoides* (= *L. tortuosum* rim) is the highest biological construction in the Mediterranean. When the water is calm, the rim emerges completely, and its outer edge extends to 20 to 30 centimetres above the water, a position that is possible because it is present where there is strong wave action and because of the porosity of the formation. The height above the middle level is linked to the local degree of roughness. In crevices and little coves that are open to the swell and sheltered from the direct rays of the sun, it may be of considerable width and thickness. Rims that are over two metres wide have been seen. The rim is formed by the stacking up of calcareous *Lithophyllum lichenoides* thalli with a re-crystallising of the deeper layers. Three successive layers may be seen, whose respective thickness depends on environmental and local history conditions. Only the upper part is alive. At the base of the living part of the *Lithophyllum lichenoides* many endolithic Cyanophyceae (*Brachytrichia*, *Calothrix* and *Entophysalis* genres) can be observed. The lower surface of the ledge, often below the average level, is dead and covered with sciaphilous animal and plant assemblages. Destructive animals (*Cliona*, *Lithophaga*) bore into the rock, creating cavities which contain an upper infralittoral type of fauna and flora. In less favourable environmental conditions, the *Lithophyllum* constructions are mere pads in the mediolittoral area.

Main recognition criteria

Presence of variably sized constructions due to the development of the *Lithophyllum lichenoides* species.

Possible confusion

None

Conservation interest

This type of bioconstruction is strictly linked to the western Mediterranean. It may be extremely spectacular and thus presents an outstanding 'landscape' interest. It is also evidence of the geological history of the Mediterranean, and is an essential marker of the evolution (elevation) of the sea level during the last Quaternary.

Ongoing trends, vulnerability and potential threats

The normal development of a *L. tortuosum* rim results in its horizontal and, according to the average level of the sea, vertical growth; this growth is extremely slow (about a century). Today, this trend is often reversed as a result of the many human actions that affect it, either directly (trampling by fishermen, tourists, concreting of the coasts, addition of sediment, etc.) or indirectly (pollutants, certain of these, like detergents, being to a great extent concentrated in the superficial water, etc.).

Compiled by
D. BELLAN-SANTINI, G. BELLAN,
J. G. HARMELIN

Photo credit:
J. G. HARMELIN

Conservation status and management

The building up of a *Lithophyllum* rim being so very slow, its destruction may be irreversible on a human scale. However, a population can be resumed as long as the structures themselves are not destroyed. Among the management and conservation measures that can be envisaged are, starting from making inventories of a scientific nature, the regulatory classifying of the main edifices as 'natural monuments', particularly in nature reserves, and educating the public, to restrict the direct destruction of the rims.

Bibliographical references

- ALIANI S., BIANCHI C.N., MORRI C., 1995. Lineamenti del benthos dei mari toscani. *Atti Soc. Tosc. Sc. Nat., Mem, Serie A, Suppl.* 52 : 77-92.
- BELLAN-SANTINI D., LACAZE J.C., POIZAT C., 1994. Les biocénoses marines et littorales de Méditerranée, synthèse, menaces et perspectives. *Collection Patrimoines Naturels. Secrétariat de la Faune et de la Flore/M.N.H.N.*, 19 : 1-246.
- DAUVIN J.C., BELLAN G., BELLAN-SANTINI D., CASTRIC A., COMOLET-TIRMAN J., FRANCOUR P., GENTIL F., GIRARD A., GOFAS S., MAHE C., NOËL P., DE REVIERS B., 1994. Typologie des ZNIEFF-mer, liste des paramètres et des biocénoses des côtes françaises métropolitaines. 2ème Edition. *Collection Patrimoines Naturels. Secrétariat de la Faune et la Flore/M.N.H.N.*, 12 : 1-64.
- GIACCONE G., ALONGI G., COSSU A., DI GERONIMO R.E., SERIO D., 1993. La vegetazione marine bentonica del Mediterraneo : I. Sopralittorale e Mesolittorale. *Boll. Acc. Gioenia sci. nat.* 26 (341) : 245-291 .
- GIACCONE G, GERACI R.M., 1989. Biogeografia delle alghe del Mediterraneo. *Ann. Jan. Bot. Madrid* : 27-34.
- LABOREL J., 1987. Marine biogenic constructions in the Mediterranean, a review. *Sci. Rep. Port-Cros natl. Park*, 13 : 97-126.
- LABOREL J., DELIBRIAS G, BOUDOURESQUE C.F., 1983. Variations récentes du niveau marin à Port-Cros (Var, France), mises en évidence par l'étude de la corniche à *Lithophyllum tortuosum*. *Compte Rendu des Séances de l'Académie des Sciences, Paris, 297, Série II* : 157-160.
- LABOREL J., BOUDOURESQUE C.F., LABOREL-DEGUEN F., 1994. Les bioconcrétionnements littoraux de Méditerranée in Bellan-Santini D., Lacaze J.C. et Poizat C., 1994 - Les biocénoses marines et littorales de Méditerranée. *Collection Patrimoines Naturels* 19 : 246 pp.
- PERES J.M., PICARD J., 1964. Nouveau manuel de bionomie benthique de la Méditerranée. *Rec Trav. Stat. Mar. Endoume*, 31 (47) : 1-137.
- ROS J.D., ROMERO J., BALLESTEROS E., GILI J.M., 1984. Diving in blue water. The benthos : 233-295 in MARGALEF R. ed., *Western Mediterranean*. Oxford, Pergamon Press, 363p.



Facies with *Pollicipes cornucopiae*(=*P. pollicipes*)

**Reference code for identification:
RAC/SPA: II.4.2.5**

**Biocenosis of the lower mediolittoral
rock
II.4.2**

LOCATION

On the lower mediolittoral rock, along cliffs subject to very powerful hydrodynamics, in the western part of the western Mediterranean influenced by the Atlantic influx, along the coasts of the Maghreb and in southern Spain (Sea of Alboran). This facies has been sighted in the Nice, France, area. Its presence is extremely rare and only concerns isolated sites cut off from each other.

II. MEDIOLITTORAL STAGE

II.4. HARD BEDS AND ROCKS

II.4.2.5. Facies with *Pollicipes cornucopiae*

Description

This facies, very rare in the western Mediterranean, is characterised by an aggregation of *Pollicipes cornucopiae* pedunculate Scalpellidae cirripedes on steep rocky walls in areas of pure water and extremely rough waters with waves breaking. Its upper surface may emerge a few decimetres above the middle sea level. It is particularly hard to see, rarely mentioned, and ill known.

Main recognition criteria

Presence of *Pollicipes cornucopiae* (= *P. pollicipes*).

Possible confusion

None.

Conservation interest

A very rare species in the Mediterranean.

Ongoing trends

A priori, since this facies is only present in areas with extreme hydrodynamics, it is not very likely to be subjected to anthropic attack. But its gastronomic interest could result in this species's being over-collected and its sites destroyed, as happens on certain of Europe's Atlantic coasts.

Conservation status and management

Strict regulation of fishing. The direct destruction of sites is not very likely, given that they are difficult to reach.

Compiled by
D. BELLAN-SANTINI, G. BELLAN,
J. G. HARMELIN

Photo credit:
d'après P. Lastrico, Fiches FAO Méditerranée
et Mer Noire, 1987

Bibliographical references

- BARNES M., 1996. Pedunculate Cirripedes of the genus *Pollicipes*. *Oceanogr. Mar. Biol. : Ann. Rev.*, 34 : 303-394.
- CALVIN CALVO J. C., 1995. El ecosistema marino mediterráneo. Guía de su flora y fauna. N Carlos Calvin, Edición y distribución, Murcia (Espagne) : 797 pp.
- CAZIOT (Comm.), 1921. Les cirripèdes de la Mer de Nice. *Soc. Zool. France*, 46 : 51-54.
- DOUMERGUE F., 1921. Le cimetière des Escargots. Valves de pouce-pied. *Bull. Soc. Géogr. (et Arch.) Prov. Oran*, mars 1921 : 52-54.
- GRUVEL A., 1901-1902. Catalogue des Cirripèdes appartenant à la collection du Muséum d'Histoire Naturelle. *Bull. Mus. Hist. Nat., Paris*, série IV, 6 : 51-224.
- LLABRADOR F., 1937. Sur l'existence du *Pollicipes cornucopiae* Leach sur le littoral de l'ouest algérien. *Bull. Trav. St. Acquac. Pêche Castiglione*, 2 : 126-131.
- PERES J.M., PICARD J., 1964. Nouveau manuel de bionomie benthique de la Méditerranée. *Rec Trav. Stat. Mar. Endoume*, 31 (47) : 1-137.
- ROS J.D., ROMERO J., BALLESTEROS E., GILI J.M., 1984. Diving in blue water. The benthos : 233-295 in MARGALEF R. ed., *Western Mediterranean*. Oxford, Pergamon Press, 363p.



The association with *Fucus virsoides*

Reference code for identification:
RAC/SPA: II.4.2.7

Biocenosis of the lower mediolittoral
rock
II.4.2.

LOCATION

Association exclusive des côtes orientale (de l'Albanie à la Slovénie) et septentrionale de l'Adriatique, présente dans la partie inférieure du médiolittoral.

II. MEDIOLITTORAL STAGE

II.4. HARD BEDS AND ROCKS

II.4.2.7. The association with *Fucus virsoides*

Description

The association, when it is present, occupies the entire mediolittoral, related to the presence of the significant tides and the relatively cool, unsalty, eutrophic water that are peculiar to these coasts. According to Giaccone (1991), this is probably a Parathetis relict. The association is basically formed by the *Fucus virsoides*, *Gelidium spathulatum*, *G. pulvinatum* and *Phormidium flexuosum* plants. There are also *Bangia* spp, and *Rivularia mesenterica*. *Patella coerulea*, *Mytilus galloprovincialis*, *Actinia equina* and *Balanus* spp. are among the animal species found. This is really more like an infralittoral enclave, finding a favourable biotope under the *Fucus* fronds.

Main recognition criteria

Presence of *Fucus virsoides*.

Possible confusion

None.

Conservation interest

The only *Fucus* population in the Mediterranean, strictly restricted to the upper Adriatic and a few points in the eastern coast of the Adriatic. Being a pre-Messinian relict, this association is extremely important from the heritage point of view.

Ongoing trends, vulnerability and potential threats

An association that can be subjected to anthropic activity, especially to pollutant additions that can cause it serious harm in certain sectors.

Conservation status and management

Monitoring the quality of the water.

Compiled by
D. BELLAN-SANTINI, G. BELLAN,
J. G. HARMELIN

Photo credit:
J. G. HARMELIN

Bibliographical references

GIACCONE G., 1991. Biogeografica di alghe brune e tettonica a zolle. *Boll. Acc. Gioenia sci. Nat.*, 24: 65-86.

GIACCONE G., ALONGI G., COSSU A., DI GERONIMO R.E., SERIO D. 1993. La vegetazione marina bentonica del Mediterraneo: I. Sopralittorale et Mesolittorale. Proposte de aggiornamento.I. *Boll. Acc. Gioenia sci. nat.* 26 (341): 245-291 .

GIACCONE G., BRUNI A., 1973. Le Cystoseire e la vegetazione sommersa del Mediterraneo. *Atti. Ist. Ven. Sci. Lett. Art.*, 131: 59-103.

PERES J.M., PICARD J., 1964. Nouveau manuel de bionomie benthique de la Méditerranée. *Rec Trav. Stat. Mar. Endoume*, 31 (47): 1-137.

PIGNATTI S., 1962. Associazioni di alghe marine sulla costa veneziana. *Mem. Ist. Ven. Sci. Lett. Arti Venezia*, 33: 3-131 .



***Neogoniolithon brassica-florida* (=N. notarisii) concretion**

**Reference code for identification:
RAC/SPA: II.4.2.8**

**Biocenosis of the lower mediolittoral rock
II.4.2**

LOCATION

Present on rocky coasts with strong wave action in the Mediterranean, this association was described by Molinier as *Neogoniolitho-Lithophylletum tortuosi* (=Lithophyllum lichoides). *Neogoniolithon brassica-florida* is usually sighted as a plaque. Molinier (1960) and Giaccone *et al.* (1993) mention that this species precedes the installation of *L. lichoides* on non-calcareous coasts. The association has also been described, more specially on the French Var and Corsican coasts and in the Balearics, in Sicily, in Tunisia and in Turkey.

II. MEDIOLITTORAL STAGE

II.4. HARD BEDS AND ROCKS

II.4.2.8. *Neogoniolithon brassica-florida* concretion

Description

The association, when present, occupies the borders of the lower mediolittoral, where there is strong wave action. It may be present as a plaque on this lower mediolittoral rock. With it are found many species of the biocenosis to which it belongs, and, particularly, *Ralfia verrucosa*, *Rivularia atra* and *Acrochaetium* spp.

Main recognition criteria

Presence of *Neogoniolithon brassica-florida*

Possible confusion

With other associations that also contain *Neogoniolithon brassica-florida* in greater or lesser abundance.

Conservation interest

When this association is associated with the *Lithophyllum lichoides* rim formation (II.4.2.1.), it presents the same interest.

Ongoing trends, vulnerability and potential threats

An association that can be subjected to anthropic activities, particularly pollutant additions, in particular hydrocarbons, and to trampling, which may cause harm to it in some sectors.

Conservation status and management

Avoid trampling. Minimize pollutant additions.

Compiled by
D. BELLAN-SANTINI, G. BELLAN,
J. G. HARMELIN

Photo credit:
G. PERGENT

Bibliographical references

BELLAN-SANTINI D., LACAZE J.C., POIZAT C., 1994. Les biocénoses marines et littorales de Méditerranée, synthèse, menaces et perspectives. *Collection Patrimoines Naturels. Secrétariat de la Faune et de la Flore/M.N.H.N.*, 19: 1-246.

BOUDOURESQUE C.F., 1971. Contribution à l'étude phytosociologique des peuplements algaux des côtes varoises. *Vegetatio*, 222, (11-31): 83-184.

DAUVIN J.C., BELLAN G., BELLAN-SANTINI D., CASTRIC A., COMOLET-TIRMAN J., FRANCOUR P., GENTIL F., GIRARD A., GOFAS S., MAHE C., NOËL P., DE REVIERS B., 1994. Typologie des ZNIEFF-mer, liste des paramètres et des biocénoses des côtes françaises métropolitaines. 2ème Edition. *Collection Patrimoines Naturels. Secrétariat de la Faune et la Flore/M.N.H.N.*, 12: 1-64.

DENIZOT M., GUELORGET O., MASSIEUX M., PERTHUIZOT J.P., 1981. Une remarquable construction récifale à mélobésiée dans une lagune sursalée du sud-est Tunisien. *Cryptogamie: Algologie*, 11, 4: 253-266.

GIACCONE G., ALONGI G., COSSU A., DI GERONIMO R.E., SERIO D., 1993. La vegetazione marine bentonica del Mediterraneo: I. Sopralittorale e Mesolittorale. *Boll. Acc. Gioenia sci. nat.* 26 (341): 245-291.

HUVÉ P., 1957. Contribution préliminaire à l'étude des peuplements superficiels des côtes rocheuses de la Méditerranée orientale. *Rec. Trav. Stat. Mar. Endoume*, 21 (12).

LABOREL J., BOUDOURESQUE C.F., LABOREL-DEGUEN F., 1994. Les bioconcrétionnements littoraux de Méditerranée in Bellan-Santini D., Lacaze J.C. et Poizat C., 1994 - Les biocénoses marines et littorales de Méditerranée. *Collection Patrimoines Naturels* 19: 246 pp.

MOLINIER R., 1960. Étude des biocoenoses marines du Cap Corse. *Vegetatio*, 9 (3-5): 121-312.

PERES J.M., PICARD J., 1964. Nouveau manuel de bionomie benthique de la Méditerranée. *Rec Trav. Stat. Mar. Endoume*, 31 (47): 1-137.



© G. PERGENT



II. MEDIOLITTORAL STAGE

II.4. HARD BEDS AND ROCKS

II.4.3. Mediollittoral caves

Description of the biocenosis

Mediollittoral caves correspond to crevices or the entrances of caves that are partially out of the water. These are usually located in karstic or volcanic systems.

These formations can be almost totally covered by the sea, and as one penetrates further into the submerged part two other habitats can be made out – the semi-dark caves (IV.3.2) and the caves in total darkness (V.3.2). In the exposed cavity formations, a terrestrial fauna is found based on acari, pseudo-scorpions and Chilopoda. The supralittoral and – especially – mediollittoral parts are covered with crust-forming algae.

The crevices or the entrances of the caves present variation gradients of the ambient factors that are essential for the distribution of species: reduction in hydrodynamics, and in light. The bottom of these cavities presents an area of very high humidity that encourages organisms that usually live more deeply to live there, and this results in the zonation getting mixed up.

Given the reduced hydrodynamics, there is in this habitat an accumulation of floating detritus and objects.

The variability is linked to both the size of crevice or cave, and the position of the openings in relation to the dominant hydrodynamics. The cave's geomorphology and the possibility of a flow of fresh water also have a big influence on the quality itself of the habitat and its development over time.

Main recognition criteria

This habitat is located in the crevices or the entrances of caves at sea level. It is formed of very shadowy rocky surfaces subject to extremely great humectation.

Characteristic species

Various *Cyanobacteria* (=Cyanophyceae)

Algae: *Catenella caespitosa*, *Hildenbrandia prototypus*, *Rivularia atra*.

Associated habitats or those in contact

Contact at the level of the opening with mediollittoral and supralittoral hard substratum biocenoses: biocenosis of the supralittoral rock (I.4.1), biocenosis of the upper mediollittoral rock (III.4.1), and biocenosis of the lower mediollittoral rock (III.4.2).

When the cave extends further down, possible contact with the biocenosis of the semi-dark cave (IV.3.2).

Possible confusion

No confusion possible.

Conservation interest

The value of this type of habitat is especially heritage and aesthetic when the entrances are very big and allow bathers and boats to penetrate.

The intrinsic potential for economic production is probably nil.

Ongoing trends, vulnerability and potential threats

The basic threat is the accumulation of detritus that can cause harm to the pool and to the species present on the rock. The fact that the water is hardly replaced at all makes this phenomenon worse. Frequentation by bathers or boats may also be a risk.

Biocenosis of mediollittoral caves

Reference codes for identification:

RAC/SPA: II.4.3

EUR 15 8330

CORINE 1126

Location of the biocenosis

Stage	Mediollittoral
Nature of substratum	Rocky
Bathymetrical distribution	Middle level, subject to being out of the water and then being submerged
Position	Open sea
Hydrodynamics	Weak to powerful
Salinity	Normal
Temperature	Normal, variations linked to air temperature

Compiled by

D. BELLAN-SANTINI, G. BELLAN,
J. G. HARMELIN

Photo credit:

J. G. HARMELIN

Conservation status and management

Management of the water quality and of the littoral.

Bibliographical references

- ALIANI S., BIANCHI C.N., MORRI C., 1995. Lineamenti del benthos dei mari toscani. *Atti Soc. Tosc. Sc. Nat., Mem, Serie A, Suppl.* 52: 77-92.
- BELLAN-SANTINI D., LACAZE J.C., POIZAT C., 1994. Les biocénoses marines et littorales de Méditerranée, synthèse, menaces et perspectives. *Collection Patrimoines Naturels. Secrétariat de la Faune et de la Flore/M.N.H.N.*, 19: 1-246.
- DAUVIN J.C., BELLAN G., BELLAN-SANTINI D., CASTRIC A., COMOLET-TIRMAN J., FRANCOUR P., GENTIL F., GIRARD A., GOFAS S., MAHE C., NOËL P., DE REVIERS B., 1994. Typologie des ZNIEFF-mer, liste des paramètres et des biocénoses des côtes françaises métropolitaines. 2ème Edition. *Collection Patrimoines Naturels. Secrétariat de la Faune et la Flore/M.N.H.N.*, 12: 1-64.
- GIACCONE G., ALONGI G., COSSU A., DI GERONIMO R.E., SERIO D., 1993. La vegetazione marine bentonica del Mediterraneo: I. Sopralittorale e Mesolittorale. *Boll. Acc. Gioenia sci. nat.* 26 (341): 245-291 .
- KENSLER C. D., 1964. The Mediterranean crevice habitat. *Vie et milieu*, 15 (4): 947-978.
- RIEDL R., 1966. Biologie der Meereshöhlen, *Verlag Paul Parey*, Hamburg & Berlin, 636p.
- PERES J.M., 1967. The Mediterranean benthos. *Oceanogr. Marine Biology Annual Review.* 5. 449-533.
- PERES J.M., PICARD J., 1964. Nouveau manuel de bionomie benthique de la Méditerranée. *Rec Trav. Stat. Mar. Endoume*, 31 (47): 1-137.
- ROS J.D., ROMERO J., BALLESTEROS E., GILI J.M., 1984. Diving in blue water. The benthos: 233-295 in MARGALEF R. ed., *Western Mediterranean*. Oxford, Pergamon Press, 363p.



Association with *Phymatolithon lenormandii* and *Hildenbrandia rubra*

Reference code for identification:
RAC/SPA: II.4.3.1

Biocenosis of the mediolittoral
caves
II.4.3

LOCATION

The association basically develops under the *Lithophyllum lichenoides* rim (pavement) and at the entrances to the mediolittoral caves.

II. MEDIOLITTORAL STAGE

II.4. HARD BEDS AND ROCKS

II.4.3.1. Association with *Phymatolithon lenormandii* and *Hildenbrandia rubra*

Description

The association develops in sciaphilous ambiances. Some writers signal it at the level of small cavities in the substratum of *Cystoseira amentacea* var. *stricta*. There it is probably an enclave in the superficial fringe of the infralittoral stage. Characteristic species are few: *Phymatolithon lenormandii*, *Cruxiella armorica*, *Hildenbrandia rubra* and *Gymnothamnion elegans*. In the most sciaphilous situations, *Phymatolithon lenormandii* disappears.

Main recognition criteria

Presence of the *Phymatolithon lenormandii* and *Hildenbrandia rubra* algae.

Possible confusion

None.

Conservation interest

The habitat belongs to the fragile groupings, such as the *Lithophyllum lichenoides* rim, or the mediolittoral caves, whose heritage interest is unquestionable

Ongoing trends, vulnerability and potential threats

This habitat, like those it is associated with, is sensitive to anthropisation in general, by human frequentation, or by the addition of pollutants.

Conservation status and management

Monitoring the quality of the water and the frequentation of sites where the habitat is found.

Compiled by
D. BELLAN-SANTINI, G. BELLAN,
J. G. HARMELIN

Photo credit:
J. G. HARMELIN

Bibliographical references

- BELLAN-SANTINI D., LACAZE J.C., POIZAT C., 1994. Les biocénoses marines et littorales de Méditerranée, synthèse, menaces et perspectives. *Collection Patrimoines Naturels. Secrétariat de la Faune et de la Flore/M.N.H.N.*, 19: 1-246.
- DAUVIN J.C., BELLAN G., BELLAN-SANTINI D., CASTRIC A., COMOLET-TIRMAN J., FRANCOUR P., GENTIL F., GIRARD A., GOFAS S., MAHE C., NOËL P., DE REVIERS B., 1994. Typologie des ZNIEFF-mer, liste des paramètres et des biocénoses des côtes françaises métropolitaines. 2ème Edition. *Collection Patrimoines Naturels. Secrétariat de la Faune et la Flore/M.N.H.N.*, 12: 1-64.
- GIACCONE G., ALONGI G., COSSU A., DI GERONIMO R.E., SERIO D., 1993. La vegetazione marine bentonica del Mediterraneo: I. Sopralittorale e Mesolittorale. *Boll. Acc. Gioenia sci. nat.*, 26 (341): 245-291 .
- KENSLER C. D., 1964. The Mediterranean crevice habitat. *Vie et milieu*, 15 (4): 947-978.
- RIEDL R., 1966. *Biologie der Meereshöhlen*, Verlag Paul Parley, Hamburg & Berlin, 636p.
- PERES J.M., PICARD J., 1964. Nouveau manuel de bionomie benthique de la Méditerranée. *Rec Trav. Stat. Mar. Endoume*, 31 (47): 1-137.



Euryhaline and eurythermal lagoon biocenosis

Reference codes for identification:
RAC/SPA: III.1.1
EUR 15 1150
CORINE 21

LOCATION OF THE BIOGENOSIS

Stage	Infralittoral
Nature of substratum	Mud, muddy sand and sand
Bathymetrical distribution	0 to several metres
Position	Fairly closed off environment, often cut off from the open sea
Hydrodynamics	Weak to average
Salinity	Varying from low-salinity brackish water to hypersalinity
Temperature	Variable

Compiled by
D. BELLAN-SANTINI, G. BELLAN,
J. G. HARMELIN

Photo credit:
J. G. HARMELIN

III. INFRALITTORAL

III.1. SANDY MUDS, SANDS, GRAVELS AND ROCKS IN EURYHALINE AND EURYTHERMAL ENVIRONMENT

III.1.1. Euryhaline and eurythermal biocenosis

Description of the biocenosis

A habitat present in salty littoral ponds and also in certain estuary marine areas where the water is irregularly de-salted and where the temperature is variable. These variations evolve in intervals of time that range from one day to a year and, of course, even longer.

The organisms that live in this habitat are subject to great variations of salinity and temperature that are sometimes really erratic. The sediment is usually of muddy or sandy-muddy type.

The variations presented by the biocenosis are linked to climatic conditions, mainly the very great seasonal differences in temperature and salinity, with in the summer particularly warm salty water and in the winter very low temperatures and sometimes very unsalty water, and also to the anthropic action to which most lagoon environments are subject. In the summer, when there is a great lack of wind and thus the waters remain unchanged, certain enriched areas will experience a proliferation of green filamentous algae (*Cladophora* spp., *Enteromorpha* spp.) or foliaceous algae (*Ulva* spp., *Monostroma* spp.) with a proliferation of bacteria and the phenomenon of anoxia (red tides), resulting in a high mortality of the benthic and pelagic species in these areas.

This habitat presents a big spatial diversity of environmental conditions, with several aspects or facies more often than not linked to an epiflora or epifauna species, some of which may be temporary (see facies and associations).

The term lagoon thus covers very diverse situations linked to the variability of salt water and fresh water additions, both on the tidal sea coasts and in the Mediterranean. Some lagoons are natural, lying in littoral depressions, periodically fed by the sea, and others are former marshes that have been developed by man over very long periods (salterns, euryhaline fish reservoirs, fish-farming basins...). Confronted with the heterogeneity of these physical conditions, there is a great variability of fauna groupings, which are characterised by low specific richness and vast populations of dominant species, being rapidly replaced and widely used by the upper links of the ecosystem.

In all cases, the resident populations can only muster a small number of species that are strongly dominant in number and weight. These are species that are able to withstand violent variations in environmental conditions, among which salinity is only one example. Sudden influxes of salt water and drying up in the summer create recurrent disturbances that sometimes cause populations to disappear. In this case, recolonisation will always be very rapid.

Main recognition criteria

Stretches of fine sand, muddy sand and mud in relatively closed off areas up to a few metres deep.

Characteristic species

Marine phanerogams: *Ruppia cirrhosa*, *R. maritima*, *Potamogetum pectinatus*, *Zostera marina*, *Z. noltii*

Polychaete annelids: *Hedistes diversicolor*, *Neanthes succinea*

Bivalve molluscs: *Cerastoderma glaucum*, *Cardium lamarcki*, *Abra ovata*, *Scrobicularia plana*, *Loripes lacteus*, *Gastrana fragilis*, *Tapes* spp., *Ostrea edulis*; gastropod molluscs: *Rissoa* spp., *Nassarius* (= *Nassa*) *reticulata*, *Cyclope* (= *Cyclonassa*) *neritea*

Amphipod crustaceans: *Gammarus locusta*, *Microdeutopus* sp.; isopod crustaceans: *Sphaeroma hookeri*, *Cyathura carinata*, *Idotea viridis*; decapod crustaceans: *Carcinus mediterraneus*.

Associated habitats or those in contact

Contact with muddy sands and lagoon and estuary muds (III.1 .1) evolving towards the marine environment.

Possible confusion

The muddy sands in sheltered waters (III.2.3) may sometimes be confused with the muddy sands and lagoon and estuary muds (III.1 .1) and with the euryhaline and eurythermal lagoon biocenosis (III.1 .1), but in the first case, the habitat is subjected to more regular salinity conditions, and in the second case, the topographical situation makes confusion difficult because this is at another level.

Conservation interest

An environment that feeds native birds and also migrator birds which are stopping over. For fishes, these are nursery areas with seasonal colonisation of young fish and juveniles, apart from resident populations. For birds, these are exceptional sites, stopovers in migration or nesting and feeding areas.

The high productivity of some of these environments favours the development of species that are marketable and therefore widely fished (molluscs and fishes). Environments very favourable to shellfish farming.

Ongoing trends, vulnerability and potential threats

- Disappearance of the habitat because of filling in of surfaces.
- Accumulation of detritus and pollutants (agricultural, urban and industrial) due to the poor level of water replacement and the high sedimentation. The situation may be worsened by graus not being kept up.
- Intensifying of shellfish farming in certain sensitive areas leading to greater risk of eutrophication. But there is a current trend of declining eutrophication in the Mediterranean ponds due to improved purification of effluents.
- A new threat has appeared when these confined environments, the ponds, are used for pond culture. This involves the deliberate or accidental introduction of exotic species, the proliferation of which can transform the environment, lower the biodiversity through occupying the ecological niches and exclude native species.
- Increased urbanization and the use of ponds as leisure bases for water sports, which increases the anthropic pressure in the shape of waste water discharge and various constructions.

The lagoons, environments which are naturally eutrophic, are suffering increasingly from dystrophic crises. These may affect the first links in the pelagic chain (toxic efflorescences) and also the development of macrophytes (green algae). Crises of anoxia then bring about the mortality of the benthos and of the young fishes, the food base for predators like birds.

Conservation status and management

Like all wetlands, the lagoons are subject to heavy anthropic, fish farming, agricultural, tourist and urban etc. pressure. At the same time, lagoons which used formerly to be developed and confined now suffer from the gradual abandonment of maintenance work, with a modification of the watercourses. According to the types of management and the degree to which they intervene, various scenarios can be made out of ecological successions, with more often than not a development of schorre plants or of paludal vegetation. The functioning of these lagoons thus depends on how far the watercourses are kept up, even maintained. Many lagoon sites are developed as oyster beds (fattening and greening of oysters) and as fish farming basins (molluscs, crustaceans, peneids, fishes...). Others have become ornithological reserves. For the whole package of these sometimes contradictory activities, improved complementarity between them should be sought, case by case.

The areas in question must be assured a protective type of management, and one that refuses any development that involves filling in. Possible hydraulic modifications can only be made in order to intermingle the waters in areas sensitive to eutrophication.

Shellfish farming areas must be as far away as possible from sensitive sectors, which themselves must receive less effluent (this will be discharged into sectors where the waters are better intermingled).

Monitoring the quality of the water, particularly its physicochemical quality (pollutants and sediment), should be recommended in these areas of great sedimentation and risk of eutrophication.

It is vital to monitor the rates of flow of the watercourses that feed the ponds to guarantee that the water is renewed and the bottoms oxygenated.

It is equally vital to monitor species imported for breeding, to reduce the risk of introducing invasive species.

Facies and associations

- Association with *Ruppia cirrhosa* and/or *Ruppia maritima* epiflora (III.1 .1 .1 .).
- Association with *Pomatogeton pectinatus* (III.1 .1 .3.)
- Association with *Zostera noltei* in euryhaline and eurythermal environment (III.1 .1 .4.)
- Association with *Zostera marina* in euryhaline and eurythermal environment (III.1 .1 .5.)
- Association with *Halopitys incurva* (III.1 .8.)
- Facies with *Ficopomatus* (= *Mercierella*) *enigmatica* (III.1 .1 .2.), a sedentary polychaete which can constitute veritable reefs in certain warm littoral ponds. This species, introduced into the French coasts, may experience extremely great temporary developments (colonising several hectares) and then disappear.

Bibliographical references

BELLAN-SANTINI D., LACAZE J.C., POIZAT C., 1994. Les biocénoses marines et littorales de Méditerranée, synthèse, menaces et perspectives. *Collection Patrimoines Naturels. Secrétariat de la Faune et de la Flore/M.N.H.N.*, 19: 1-246.

BIANCHI C.N., 1988. Tipologia ecologica delle lagune costiere italiane: 57-66. In: 1988. *Le lagune costiere: ricerca e gestione*. CARRADA G.C., CICOGLIA F., FRESI E., (Editors). *CLEM Pubblicazioni*, Massalubrense: 1-254.

CARRADA G.C., CICOGLIA F., FRESI E., 1988. *Le lagune costiere: ricerca e gestione*. *CLEM Pubblicazioni*, Massalubrense: 1-254.

DAUVIN J.C., BELLAN G., BELLAN-SANTINI D., CASTRIC A., COMOLET-TIRMAN J., FRANCOUR P., GENTIL F., GIRARD A., GOFAS S., MAHE C., NOËL P., DE REVIERS B., 1994. Typologie des ZNIEFF-mer, liste des paramètres et des biocénoses des côtes françaises métropolitaines. 2ème Edition. *Collection Patrimoines Naturels. Secrétariat de la Faune et de la Flore/M.N.H.N.*, 12: 1-64.

GAMULIN-BRIDA H., 1967. The benthic Fauna of the Adriatic Sea. *Oceanogr. Mar. Biol. Ann. Rev.*, 5: 535-568.

GIACCONE G., ALONGI G., PIZZUTO F., COSSU A., 1994. La vegetazione marina bentonica del Mediterraneo: II. Infralittorale e Circolittorale. *Boll. Acc. Gioenia sci. nat.* 27 (346): 111-157.

GIACCONE G., ALONGI G., PIZZUTO F., COSSU A., 1994. La vegetazione marina bentonica del Mediterraneo: III. Infralittorale e Circolittorale. *Boll. Acc. Gioenia sci. nat.* 27 (346): 201-227.

GRILLAS P., AUBRY I., MESLEARD F. 2002. Guide méthodologique de gestion des lagunes méditerranéennes. Tome 2: Les espèces. 1ère partie: La Végétation: 13-52, in: *Sauvegarde des étangs littoraux du Languedoc-Roussillon. Région Languedoc-Roussillon, Montpellier*.

GUELORGET O., PERTHUISOT J.P., 1993. Le domaine paraliq. Expressions géologiques, biologiques et économiques du confinement. *Trav. Lab. Géol. ENS, Paris*, 232p.

OCCHIPINTI AMBROGI A., 2000. Recent developments in the history of the bryozoans of the lagoon of Venice: Biodiversity and environmental stress: 305-320 in Herrera Cubilla A. & Jackson J.B.C. (eds), *Proceedings of the 11th International Bryozoology Association Conference, Republic of Panama, January 26-31, 1998*. Publ. Smithsonian Tropical Research Institute, 448 pp.

OCCHIPINTI AMBROGI A., SCONFETTI R., MORRI C., BIANCHI C.N., 1988. Ricerche sulla zonazione spazio-temporale dell'epifauna sessile nel settore centrale della laguna Veneta. *Boll. Mus. Civ. Sta. Nat. Venezia*, 38: 155-173.

PÉRÈS J.M., PICARD J., 1964. Nouveau manuel de bionomie benthique de la Méditerranée. *Rec. Trav. St. Mar. Endoume, Bull.* 31, fasc. 47: 1-37.

PICARD J., 1965. Recherches qualitatives sur les biocénoses marines des substrats meubles dragables de la région de Marseille. *Rec. Trav. St. Mar. Endoume*, 52 (36): 1-160

PIGNATTI S., 1953. Introduzione allo studio fitosociologico della pianura veneta orientale con particolare riguardo alla vegetazione litoranea. *Arch. Bot.* 28/29: 1-169.

PIGNATTI S., 1962. Associazioni di alghe marine sulla costa veneziana. *Mem. Ist. Ven. Sci. Lett. Arti Venezia*, 33: 3-131 .

ROS J.D., ROMERO J., BALLESTEROS E., GILI J.M., 1984. Diving in blue water. The benthos: 233-295 in MARGALEF R. ed., Western Mediterranean. Oxford, Pergamon Press, 363p.

VERHOEVEN J.T.A., 1980. The ecology of *Ruppia*-dominated communities in western Europe. II. Synecological classification, structure and dynamics of the macroflora and macrofauna communities. *Aquatic Biology*, 8: 1-85.

ZAOUALI-LAIDAIN J., 1983. Les peuplements malacologiques dans les biocénoses lagunaires tunisiennes. Étude de la biologie de l'espèce pionnière *Ceratoderma glaucum* Poiret. Thèse Doctorat es-Sciences, Université de Caen: 1-335.



Association with *Ruppia cirrhosa* and/or *Ruppia maritima*

Reference code for identification:

RAC/SPA: III.1.1.1

Euryhaline and eurythermal
lagoon biocenosis
III.1.1

LOCATION

This association is found in marshes, ponds and lagoons of very variable salinity in time and place, possibly in estuaries. The salinity varies between a few grams per litre and 35 g/l.

III. INFRALITTORAL

III.1. SANDY MUDS, SANDS, GRAVELS AND ROCKS IN EURYHALINE AND EURYTHERMAL ENVIRONMENT

III.1.1.1. Association with *Ruppia cirrhosa* and/or *Ruppia maritima*

Description

Ruppia are phanerogams which live submerged on sandy or muddy bottoms. This genus is cosmopolitan and the *Ruppia cirrhosa* and *Ruppia maritima* species are present throughout Europe and the Mediterranean.

Ruppia maritima is more frequent in temporary peripheral environments, in shallow water presenting low salinity (basically from 5 to 20 g/l, never more than 30 g/l). It is accompanied by *Zannichellia palustris* and *Chara aspera*. In areas with the highest salinity, *R. maritima* is accompanied by *Althenia filiformis* and *R. cirrhosa* appears. The fauna has affinities with freshwater fauna, and is dominated by insects (Heteroptera, Odonata, Diptera).

Ruppia cirrhosa is found in permanent or semi-permanent (short drying up) environments, subject to conditions of variable salinity, basically between 5 and 35 g/l, but withstanding oversalty environments. According to the salinity, *R. cirrhosa* may be accompanied by *R. maritima*, *Potamogeton pectinatus* and/or *Zostera noltei* (and *Cymodocea nodosa*). The accompanying fauna is that of the euryhaline and eurythermal brackish environments.

Main recognition criteria

Presence of *Ruppia cirrhosa* and/or *Ruppia maritima*.

Possible confusion

The only possible confusion is linked to the greater or lesser abundance of *Zostera* and *Potamogeton*.

Conservation interest

Ruppia populations offer a major source of food for birds, spawning grounds for fishes, shelter for young fishes and support for many invertebrates.

Ongoing trends, vulnerability and potential threats

This association has the same vulnerability and threats as the biocenosis to which it belongs, particularly filling in of land and urbanization activities.

Conservation status and management

Monitoring the quality of the water and the direct or indirect addition of pollutants and solid matter.

Compiled by

D. BELLAN-SANTINI, G. BELLAN,
J. G. HARMELIN

Photo credit:

Y. R. SGHAIER

Bibliographical references

- ARDIZZONE G.D., 1988. Dalla conoscenza alla gestione degli ambienti lagunari. L'intervento della Università di Roma nei laghi costieri laziali: 127-136. In: 1988. Le lagune costiere: ricerca e gestione. CARRADA G.C., CICOGNA F., FRESI E., (Editors). *CLEM Pubblicazioni*, Massalubrense: 1-254.
- BELLAN-SANTINI D., LACAZE J.C., POIZAT C., 1994. Les biocénoses marines et littorales de Méditerranée, synthèse, menaces et perspectives. *Collection Patrimoines Naturels. Secrétariat de la Faune et de la Flore/M.N.H.N.*, 19: 1-246.
- BIANCHI C.N., 1988. Tipologia ecologica delle lagune costiere italiane: 57-66. In: 1988. Le lagune costiere: ricerca e gestione. CARRADA G.C., CICOGNA F., FRESI E., (Editors). *CLEM Pubblicazioni*, Massalubrense: 1-254.
- BRAMBATI A., FONDA UMANI S., OLIVOTTI R., OREL G., PERCO F., SPECCHI M. 1988. Principi e proposte di gestione di ambienti lagunari alto-Adriatici: la laguna di Grado e Marano: 157-190. In: 1988. Le lagune costiere: ricerca e gestione. CARRADA G.C., CICOGNA F., FRESI E., (Editors). *CLEM Pubblicazioni*, Massalubrense: 1-254.
- CARRADA G.C., CICOGNA F., FRESI E., 1988. Le lagune costiere: ricerca e gestione. *CLEM Pubblicazioni*, Massalubrense: 1-254.
- GIACCONE G., ALONGI G., PIZZUTO F., COSSU A., 1994. La vegetazione marina bentonica del Mediterraneo: II. Infralittorale e Circalittorale. *Boll. Acc. Gioenia sci. nat.* 27 (346): 111-157.
- GIACCONE G., ALONGI G., PIZZUTO F., COSSU A., 1994. La vegetazione marina bentonica del Mediterraneo: III. Infralittorale e Circalittorale. *Boll. Acc. Gioenia sci. nat.* 27 (346): 201-227.
- GRILLAS P., AUBRY I., MESLEARD F., 2002. Guide méthodologique de gestion des lagunes méditerranéennes. Tome 2: Les espèces. 1ère partie: La Végétation: 13-52, in: Sauvegarde des étangs littoraux du Languedoc-Roussillon. Région Languedoc-Roussillon, Montpellier.
- GUELORGET O., PERTHUISOT J.P., 1993. Le domaine paraliq. Expressions géologiques, biologiques et économiques du confinement. *Trav. Lab. Géol. ENS, Paris*, 232p.
- PERES J.M., PICARD J., 1964. Nouveau manuel de bionomie benthique de la Méditerranée. *Rec Trav. Stat. Mar. Endoume*, 31 (47): 1-137.
- PIGNATTI S., 1953. Introduzione allo studio fitosociologico della pianura veneta orientale con particolare riguardo alla vegetazione litoranea. *Arch. Bot.* 28/29: 1-169.
- PIGNATTI S., 1962. Associazioni di alghe marine sulla costa veneziana. *Mem. Ist. Ven. Sci. Lett. Arti Venezia*, 33: 3-131 .
- VERHOEVEN J.T.A., 1980. The ecology of *Ruppia*-dominated communities in western Europe. II. Synecological classification, structure and dynamics of the macroflora and macrofauna communities. *Aquatic Biology*, 8: 1-85.



Association with *Potamogeton pectinatus*

Reference code for identification:
RAC/SPA: III.1.1.3

Euryhaline and enrythermal lagoon
biocenosis
III.1.1.

LOCATION

The *Potamogeton pectinatus* species is present in shallow lagoons. Its rhizomes go deep down into the soil, which gives the plant great resistance to hydrodynamics, in periods of drought and frost.

III. INFRALITTORAL

III.1. SANDY MUDS, SANDS, GRAVELS AND ROCKS IN EURYHALINE AND EURYTHERMAL ENVIRONMENT

III.1.1.3. Association with *Potamogeton pectinatus*

Description

The association develops in shallow, low salinity (0 to 10 g/l) water on beds that are rich in organic matter.

Main recognition criteria

Presence of *Potamogeton pectinatus*.

Possible confusion

None, except when colonisation by the *Ruppia*s tends to become dominant.

Conservation interest

The stems, leaves and seeds of *Potamogeton* are eaten by ducks as they winter. This is a spawning and development area for young fishes.

Ongoing trends, vulnerability and potential threats

The vulnerability of and threats to this association are the same as for the biocenosis to which it belongs, particularly filling in and urbanisation activities.

Conservation status and management

Monitoring the quality of the water and the direct or indirect addition of pollutants and solid matter.

Compiled by
D. BELLAN-SANTINI, G. BELLAN,
J. G. HARMELIN

Photo credit:
J. G. HARMELIN

Bibliographical references

- ARDIZZONE G.D., 1988. Dalla conoscenza alla gestione degli ambienti lagunari. L'intervento della Università di Roma nei laghi costieri laziali: 127-136. In: 1988. Le lagune costiere: ricerca e gestione. CARRADA G.C., CICOGNA F., FRESI E., (Editors). *CLEM Pubblicazioni*, Massalubrense: 1-254.
- BELLAN-SANTINI D., LACAZE J.C., POIZAT C., 1994. Les biocénoses marines et littorales de Méditerranée, synthèse, menaces et perspectives. *Collection Patrimoines Naturels. Secrétariat de la Faune et de la Flore/M.N.H.N.*, 19: 1-246.
- BIANCHI C.N., 1988. Tipologia ecologica delle lagune costiere italiane: 57-66. In: 1988. Le lagune costiere: ricerca e gestione. CARRADA G.C., CICOGNA F., FRESI E., (Editors). *CLEM Pubblicazioni*, Massalubrense: 1-254.
- BRAMBATI A., FONDA UMANI S., OLIVOTTI R., OREL G., PERCO F., SPECCHI M., 1988. Principi e proposte di gestione di ambienti lagunari alto-Adriatici: la laguna di Grado e Marano: 157-190. In: 1988. Le lagune costiere: ricerca e gestione. CARRADA G.C., CICOGNA F., FRESI E., (Editors). *CLEM Pubblicazioni*, Massalubrense: 1-254.
- CARRADA G.C., CICOGNA F., FRESI E., 1988. Le lagune costiere: ricerca e gestione. *CLEM Pubblicazioni*, Massalubrense: 1-254.
- GIACCONE G., ALONGI G., PIZZUTO F., COSSU A., 1994. La vegetazione marina bentonica del Mediterraneo: II. Infralittorale e Circalittorale. *Boll. Acc. Gioenia sci. nat.* 27 (346): 111-157.
- GIACCONE G., ALONGI G., PIZZUTO F., COSSU A., 1994. La vegetazione marina bentonica del Mediterraneo: III. Infralittorale e Circalittorale. *Boll. Acc. Gioenia sci. nat.* 27 (346): 201-227.
- GRILLAS P., AUBRY I., MESLEARD F., 2002. Guide méthodologique de gestion des lagunes méditerranéennes. Tome 2: Les espèces. 1ère partie: La Végétation: 13-52, in: Sauvegarde des étangs littoraux du Languedoc-Roussillon. Région Languedoc-Roussillon, Montpellier.
- GUELORGET O., PERTHUISOT J.P., 1993. Le domaine paraliq. Expressions géologiques, biologiques et économiques du confinement. *Trav. Lab. Géol. ENS, Paris*, 232p.
- PERES J.M., PICARD J., 1964. Nouveau manuel de bionomie benthique de la Méditerranée. *Rec Trav. Stat. Mar. Endoume*, 31 (47): 1-137.
- PIGNATTI S., 1953. Introduzione allo studio fitosociologico della pianura veneta orientale con particolare riguardo alla vegetazione litoranea. *Arch. Bot.* 28/29: 1-169.
- PIGNATTI S., 1962. Associazioni di alghe marine sulla costa veneziana. *Mem. Ist. Ven. Sci. Lett. Arti Venezia*, 33: 3-131.
- VERHOEVEN J.T.A., 1980. The ecology of *Ruppia*-dominated communities in western Europe. II. Synecological classification, structure and dynamics of the macroflora and macrofauna communities. *Aquatic Biology*, 8: 1-85.
- ZAOUALI-LAIDAIN J., 1983. Les peuplements malacologiques dans les biocénoses lagunaires tunisiennes. Étude de la biologie de l'espèce pionnière *Ceratoderma glaucum* Poiret. Thèse Doctorat es-Sciences, Université de Caen: 1-335.



Association with *Zostera noltei* in a euryhaline and eurythermal environment

Reference code:
RAC/SPA: III.1.1.4

Euryhaline and eurythermal biocenosis III.1.1

LOCATION

Present throughout the Mediterranean, particularly in the western Mediterranean and the Adriatic, in water whose salinity is between 20 and 25 g/l. *Zostera noltei* can also be present in water whose salinity is less than 20 g/l.

III. INFRALITTORAL

III.1. SANDY MUDS, SANDS, GRAVELS AND ROCKS IN EURYHALINE AND EURYTHERMAL ENVIRONMENT

III.1.1.4. Association with *Zostera noltei* in a euryhaline and eurythermal environment

Description

The association with *Zostera noltei* develops in lagoons that are subject to wide ranges of salinity, on varied loose substrata, from sand to mud, either at the entrances to the lagoons (graus) or even within the lagoons, where it develops monospecific phanerogam populations. It withstands a certain amount of hydrodynamics but is very sensitive to eutrophication, turbidity and pollution of the water. Given its wide potential, it constitutes the epiflora of various habitats. In the case of this association of the euryhaline and eurythermal lagoon biocenosis, the fauna is rich and is made up of brackish water species of the biocenosis to which it belongs with some addition of marine water species.

Main recognition criteria

Presence of *Zostera noltei* in a lagoon environment.

Possible confusion

With the related species *Zostera marina*, with which it may constitute mixed populations. It is also possible to confuse it with the association with *Zostera noltei* on superficial muddy sands in sheltered waters in an open environment (III.2.3.5.).

Conservation interest

A protected marine species on the French coasts. It contributes relatively little to feeding birds, but acts as a refuge for a diversified aquatic fauna. The vulnerability of and threats to this association are the same as for the biocenosis to which it belongs, particularly filling in and urbanisation activities.

Conservation status and management

Monitoring the quality of the water and the direct or indirect addition of pollutants and solid matter.

Compiled by
D. BELLAN-SANTINI, G. BELLAN,
J. G. HARMELIN

Photo credit:
C. BOUAFIF

Bibliographical references

- BELLAN-SANTINI D., LACAZE J.C., POIZAT C., 1994. Les biocénoses marines et littorales de Méditerranée, synthèse, menaces et perspectives. *Collection Patrimoines Naturels. Secrétariat de la Faune et de la Flore/M.N.H.N.*, 19: 1-246.
- BIANCHI C.N., 1988. Tipologia ecologica delle lagune costiere italiane: 57-66. In: 1988. *Le lagune costiere: ricerca e gestione*. CARRADA G.C., CICOGNA F., FRESI E., (Editors). *CLEM Pubblicazioni*, Massalubrense: 1-254.
- CARRADA G.C., CICOGNA F., FRESI E., 1988. *Le lagune costiere: ricerca e gestione*. *CLEM Pubblicazioni*, Massalubrense: 1-254.
- GIACCONE G., ALONGI G., PIZZUTO F., COSSU A., 1994. La vegetazione marina bentonica del Mediterraneo: II. Infralittorale e Circalittorale. *Boll. Acc. Gioenia sci. nat.* 27 (346): 111-157.
- GIACCONE G., ALONGI G., PIZZUTO F., COSSU A., 1994. La vegetazione marina bentonica del Mediterraneo: III. Infralittorale e Circalittorale. *Boll. Acc. Gioenia sci. nat.* 27 (346): 201-227.
- GRILLAS P., AUBRY I., MESLEARD F. 2002. Guide méthodologique de gestion des lagunes méditerranéennes. Tome 2: Les espèces. 1ère partie: La Végétation: 13-52, in: *Sauvegarde des étangs littoraux du Languedoc-Roussillon*. Région Languedoc-Roussillon, Montpellier.
- GUELORGET O., PERTHUISOT J.P., 1993. Le domaine paraliq. Expressions géologiques, biologiques et économiques du confinement. *Trav. Lab. Géol. ENS, Paris*, 232p.
- LEDOYER M., 1962. Étude de la faune vagile des herbiers superficiels de Zostéracées et de quelques biotopes d'algues littorales. *Rec. Trav. St. Mar. Endoume*, 25(39): 117-235.
- PERES J.M., PICARD J., 1964. Nouveau manuel de bionomie benthique de la Méditerranée. *Rec Trav. Stat. Mar. Endoume*, 31 (47): 1-137.
- PIGNATTI S., 1953. Introduzione allo studio fitosociologico della pianura veneta orientale con particolare riguardo alla vegetazione litoranea. *Arch. Bot.* 28/29: 1-169.
- PIGNATTI S., 1962. Associazioni di alghe marine sulla costa veneziana. *Mem. Ist. Ven. Sci. Lett. Arti Venezia*, 33: 3-131 .
- VERHOEVEN J.T.A., 1980. The ecology of *Ruppia*-dominated communities in western Europe. II. Synecological classification, structure and dynamics of the macroflora and macrofauna communities. *Aquatic Biology*, 8: 1-85.



**Association with *Zostera marina*
in a euryhaline and eurythermal
environment**

**Reference code for identification:
RAC/SPA III.1.1.5**

**Euryhaline and eurythermal lagoon
biocenosis
III.1.1**

LOCATION

Present throughout the Mediterranean, particularly in the western Mediterranean and the Adriatic. The stations are localized in water whose salinity is close to that of the sea, between 20 and 40 g/l, but can also be present in water whose salinity is less than 20 g/l.

III. INFRALITTORAL

III.1. SANDY MUDS, SANDS, GRAVELS AND ROCKS IN EURYHALINE AND EURYTHERMAL ENVIRONMENT

III.1.1.5. Association with *Zostera marina* in a euryhaline and eurythermal environment

Description

The association with *Zostera marina* develops in lagoons that are subject to wide ranges of salinity, on varied loose substrata, from sand to mud, near the entrances to lagoons (graus), even inside the lagoons, where it develops remarkably at greater depths than *Z. noltii*, in 'marinized' lagoons and, more rarely, in the open sea, in sheltered stations. It withstands a certain amount of hydrodynamics but is very sensitive to eutrophication, turbidity and pollution of the water. The fauna is rich and is made up of brackish water species of the biocenosis to which it belongs, with sizeable additions of sea water species

Main recognition criteria

Presence of the *Zostera marina* aquatic phanerogam.

Possible confusion

With the related species *Zostera noltei*, with which it may constitute mixed populations, but its leaves are larger.

Conservation interest

A marine species that is protected by international conventions (Barcelona, Berne, the Habitats Directive). It contributes relatively little to feeding birds, but acts as a refuge for a diversified aquatic fauna. The vulnerability of and threats to this association are the same as for the biocenosis to which it belongs, particularly filling in and urbanisation activities.

Conservation status and management

Monitoring the quality of the water and the direct or indirect addition of pollutants and solid matter.

Compiled by
D. BELLAN-SANTINI, G. BELLAN,
J. G. HARMELIN

Photo credit:
RAC/SPA, Y.R. SGHAIER

Bibliographical references

- BELLAN-SANTINI D., LACAZE J.C., POIZAT C., 1994. Les biocénoses marines et littorales de Méditerranée, synthèse, menaces et perspectives. *Collection Patrimoines Naturels. Secrétariat de la Faune et de la Flore/M.N.H.N.*, 19: 1-246.
- BIANCHI C.N., 1988. Tipologia ecologica delle lagune costiere italiane: 57-66. In: 1988. *Le lagune costiere: ricerca e gestione*. CARRADA G.C., CICOGNA F., FRESI E., (Editors). *CLEM Pubblicazioni*, Massalubrense: 1-254.
- CARRADA G.C., CICOGNA F., FRESI E., 1988. *Le lagune costiere: ricerca e gestione*. *CLEM Pubblicazioni*, Massalubrense: 1-254.
- GIACCONE G., ALONGI G., PIZZUTO F., COSSU A., 1994. La vegetazione marina bentonica del Mediterraneo: II. Infralittorale e Circalittorale. *Boll. Acc. Gioenia sci. nat.* 27 (346): 111-157.
- GIACCONE G., ALONGI G., PIZZUTO F., COSSU A., 1994. La vegetazione marina bentonica del Mediterraneo: III. Infralittorale e Circalittorale. *Boll. Acc. Gioenia sci. nat.* 27 (346): 201-227.
- GRILLAS P., AUBRY I., MESLEARD F., 2002. Guide méthodologique de gestion des lagunes méditerranéennes. Tome 2: Les espèces. 1ère partie: La Végétation: 13-52, in: *Sauvegarde des étangs littoraux du Languedoc-Roussillon*. Région Languedoc-Roussillon, Montpellier.
- GUELORGET O., PERTHUISOT J.P., 1993. Le domaine paraliq. Expressions géologiques, biologiques et économiques du confinement. *Trav. Lab. Géol. ENS, Paris*, 232p.
- LEDOYER M., 1962. Étude de la faune vagile des herbiers superficiels de Zostéracées et de quelques biotopes d'algues littorales. *Rec. Trav. St. Mar. Endoume*, 25(39): 117-235.
- PERES J.M., PICARD J., 1964. Nouveau manuel de bionomie benthique de la Méditerranée. *Rec Trav. Stat. Mar. Endoume*, 31 (47): 1-137.
- PIGNATTI S., 1953. Introduzione allo studio fitosociologico della pianura veneta orientale con particolare riguardo alla vegetazione litoranea. *Arch. Bot.* 28/29: 1-169.
- PIGNATTI S., 1962. Associazioni di alghe marine sulla costa veneziana. *Mem. Ist. Ven. Sci. Lett. Arti Venezia*, 33: 3-131.
- VERHOEVEN J.T.A., 1980. The ecology of *Ruppia*-dominated communities in western Europe. II. Synecological classification, structure and dynamics of the macroflora and macrofauna communities. *Aquatic Biology*, 8: 1-85.



Association with *Halopitys incurva* (*Halopitys incurvus*)

Reference code for identification:
RAC/SPA: III.1.1.8

Euryhaline and eurythermal lagoon
biocenosis
III.1.1

LOCATION

The association with *Halopitys incurva* is present in the shape of 'rafts' that drift more or less at random close to the bed, in thermophilous lagoons with accentuated marine character.

III. INFRALITTORAL

III.1. SANDY MUDS, SANDS, GRAVELS AND ROCKS IN EURYHALINE AND EURYTHERMAL ENVIRONMENT

III.1.1.8. Association with *Halopitys incurva*

Description

The association with *Halopitys incurva* is present in the most marine sectors of Mediterranean lagoons. The salinity there is identical or close to that of the open sea, the differences in temperature are strictly seasonal, the oxygenation of the environment is normal, the concentrations of organic matter and pollutants in the water are low, and depth is of the order of 3 to 5 metres or more, according to the clearness of the water.

The main plant species belong to the Rhodophyceae: *Halopitys incurva*, *Rythiphloeia tinctoria* and *Alsidium corallium*. *H. incurva* is more common in the Etang de Thau (southern coasts of France) and *Rythiphloeia tinctoria* in the Stagnone de Marsala (western Sicily, Italy).

The fauna, especially studied in Sicily, is typically that of the fronds of algae of the upper part of the infralittoral stage: Polychaete annelids *Syllis* spp., *Perinereis cultrifera*, *Platynereis dumerilii*; the mollusc *Nodolus contortus*; the amphipod crustaceans *Elasmospus pocillimanus*, *Maera inaequipis*, *Lysiannassa longicornis*, and the tanaidaceans *Leptochaelia guttatus*, *L. savignii*, *Apseudes latreilli* and *Parapseudes latifrons*.

Main recognition criteria

Presence of rafts of *Halopitys incurva*, *Rythiphloeia tinctoria*.

Possible confusion

The association with *Halopitys incurva* present in Mediterranean littoral ponds and lagoons should on no account be confused with the association with *Halopitys incurva* (according to Boudouresque, 1971, a sub-association of the association with *Cystoseira crinitae* belonging to the biocenosis of photophilous algae) which forms locally, in the open sea, on a solid substratum, very dense populations which exclude most other big algae.

Conservation interest

A type of association that is fairly rarely met with, but which prospers in certain lagoons where it shelters sizeable populations of invertebrates which reproduce there, and fishes which use it for food.

Tendances évolutives, vulnérabilité et menaces potentielles

An association that is sensitive to variations in water salinity and oxygenation, and to additions of pollutants and fine matter, it requires good circulation of water between the lagoon and the open sea and cannot withstand the closing of the 'graus'.

Conservation status and management

Monitoring the quality of the water and the direct or indirect addition of pollutants and solid matter.

Compiled by
D. BELLAN-SANTINI, G. BELLAN,
J. G. HARMELIN

Photo credit:
J. G. HARMELIN

Bibliographical references

- BELLAN-SANTINI D., LACAZE J.C., POIZAT C., 1994. Les biocénoses marines et littorales de Méditerranée, synthèse, menaces et perspectives. *Collection Patrimoines Naturels. Secrétariat de la Faune et de la Flore/M.N.H.N.*, 19: 1-246.
- BOUDOURESQUE C. F., 1971. Contribution à l'étude phytosociologique des peuplements algaux des côtes varoises. *Vegetatio, Acta Bot.*, 22(1-3): 83-184.
- CALVO S., CANNATA A. M., RAGONESE S., 1981. Su alcuni popolamenti bentopleustofitici in forma aegagropila nelle acque dello Stagnone (costa occidentale della Sicilia). *Giornale Botanico Italiano*, 115, (6): 383.
- CHEMELLO R., RIGGIO S., 1990. The Stagnone Sound (W Sicily): a case history in the adaptation of zoobenthos to a marine segregated environment. *Rapp. Comm. int. Mer Médit.* 32(1): 312.
- GERBAL M., VERLAQUE M., 1995. Macrophytobenthos de substrat meuble dans l'étang de Thau (France, Méditerranée) et facteurs environnementaux associés. *Oceanologica Acta*, 18 (5): 557-571 .
- GERBAL M., VERLAQUE M., LAURET M., 1996. Facteurs de la répartition du macrophytobenthos de substrat meuble dans l'étang de Thau (France, Méditerranée). *Journ. Recherch. Océanogr.*; 21, 1-2: 40-41 .
- GIACCONE G., ALONGI G., PIZZUTO F., COSSU A., 1994. La vegetazione marina bentonica del Mediterraneo: II. Infralittorale e Circalittorale. *Boll. Acc. Gioenia sci. nat.* 27 (346): 111-157.
- GIACCONE G., ALONGI G., PIZZUTO F., COSSU A., 1994. La vegetazione marina bentonica del Mediterraneo: III. Infralittorale e Circalittorale. *Boll. Acc. Gioenia sci. nat.* 27 (346): 201-227.
- GRILLAS P., AUBRY I., MESLEARD F., 2002. Guide méthodologique de gestion des lagunes méditerranéennes. Tome 2: Les espèces. 1ère partie: La Végétation: 13-52, in: *Sauvegarde des étangs littoraux du Languedoc-Roussillon*. Région Languedoc-Roussillon, Montpellier.
- GUELORGET O., PERTHUISOT J.P., 1993. Le domaine paraliq. Expressions géologiques, biologiques et économiques du confinement. *Trav. Lab. Géol. ENS, Paris*, 232p.
- RIGGIO S., CALVO S., DI PISA G., GENCHI G., LUGARO A., RAGONESE S., 1983. The Stagnone lagoon (Western Sicily): an ecological approach to the management of its natural resources. *Rapp. Comm. int. Mer Médit.* 28(6): 143-146.
- VERLAQUE M., 2001. Inventaire des macroalgues de l'étang de Thau (Herault, France), un lieu privilégié d'introduction d'espèces marines en Europe. *Oceanologica Acta*, 24 (1): 29-49.
- SPARLA M. P., RIGGIO S., 1984. Notes on the invertebrate fauna associated to the red alga *Rytiphloea tinctoria* (Clem.) C.Ag. aegagropila in the Stagnone sound (Western Sicily). *Nova Thalassia*, 6, Suppl.: 105-111 .
- SPARLA M. P., RIGGIO S., 1985. A yearly survey of the invertebrate fauna of *Rytiphloea tinctoria* (Clem.) C. Ag. in the CALVO S., RAGONESE S., 1982 Osservazioni su *Rytiphloea tinctoria* (Clem.) C. Ag. in forma aegagropila nelle acque dello Stagnone (costa occidentale della Sicilia). *Giornale Botanico Italiano*, 116 (1-2): 81-87.
- SPARLA M. P., SCIPIONE M. B., RIGGIO S., 1987. Distribution of amphipods and Tanaidaceans (Crustacea, Peracarida) inhabiting *Rytiphloea tinctoria* (Clem.) C. Ag. aegagropyla in the Stagnone Sound (W. Sicily). *Bull. Écol.*, 2(118): 248.
- SPARLA M. P., SCIPIONE M. B., RIGGIO S., 1992. Peracarid Crustacea inhabiting aegagropylae of the red alga *Rytiphloea tinctoria* (Clement) C. Ag. in the Stagnone sound, Western Sicily. *Crustaceana* 62(1): 1-17.



Biocenosis of well sorted fine sands (WSFS)

Reference codes for identification:

RAC/SPA: III.2.2

EUR 15: 1110-6

CORINE: 11.22

LOCATION OF THE BIOGENOSIS

Stage	Infralittoral
Nature of substratum	Sand
Bathymetrical distribution	2 to 25 metres
Position	Open sea
Hydrodynamics	Average
Salinity	Normal, able to withstand slight lack of salt
Temperature	Normal

Compiled by
D. BELLAN-SANTINI, G. BELLAN,
J. G. HARMELIN

Photo credit:
Y. R. SGHAIER

III. INFRALITTORAL

III.2. FINE SANDS WITH MORE OR LESS MUD

III.2.2. Biocenosis of well sorted fine sands

Description of the biocenosis

Stretches of fine sands continuing at greater depth the biocenosis of fine sands at high level (III.2.1); the sediment is usually of homogeneous granulometry and terrigenous origin. The biocenosis begins at around 2-2.5 metres and may reach a depth of 25 metres; sometimes it occupies vast areas along the coasts or in wide bays.

Locally, the biocenosis of well sorted fine sands tolerates a slight lack of saltiness in the water near estuaries and surrounding some Mediterranean ponds. It thus presents a certain impoverishment, offset by the presence of some euryhaline species. When the wave action is too strong, the biocenosis can also be impoverished. Locally, the *Cymodocea nodosa* phanerogam can colonise certain areas, where it will constitute a local facies with epiflora. The fairly localized presence of some species (*Caulerpa prolifera*, *Halophila stipulacea*...) also determines the forming of local facies.

Main recognition criteria

Stretches of fine sand at depths of between 2 and 25 metres that can present facies with epiflora.

Characteristic species

Polychaete annelids: *Sigalion mathildae*, *Onuphis eremita*, *Exogone hebes*, *Diopatra neapolitana*

Bivalve molluscs: *Acanthocardia tuberculata* (= *Cardium tuberculatum*), *Maetra corallina* (= *stultorum*), *Tellina fabula*, *T. nitida*, *T. pulchella*, *Donax venustus*

Gastropod molluscs: *Acteon tornatilis*, *Nassarius* (= *Nassa*) *mutabilis*, *Nassarius pygmaea*, *Neverita josephina*

Decapod crustaceans: *Macropipus barbatus*; amphipod crustaceans: *Ampelisca brevicornis*, *Hippomedon massiliensis*, *Pariambus typicus*; the isopod crustacean: *Idothea linearis*

Echinoderms: *Astropecten* spp., *Echinocardium cordatum*

Fishes: *Gobius microps*, *Callionymus belenus*.

Associated habitats or those in contact

Above are the high level fine sands (III.2.1); the *Posidonia* meadow (III.5.1) is sometimes in contact, and often present as isolated tufts on the sand.

Possible confusion

Confusion can only be altitudinal; the transition from the fine sands in very shallow waters (III.2.1) to the well sorted fine sands (III.2.2) is not clear and often constitutes an area where there is mixing, particularly during hydrodynamic episodes with sharp contrasts (whether a high degree of hydrodynamics or prolonged calm).

Conservation interest

An area which has its part in maintaining the balance of the beaches; its being trimmed when the undertow is formed endangers the middle and high beaches, and its consolidation strengthens these. Feeding area for flat fish.

Ongoing trends, vulnerability and potential threats

Areas subject to additions and to sedimentation of fine particles from watercourses or from anthropic waste. The hydrodynamics are usually not strong enough to prevent this sedimentation.

Conservation status and management

The habitat is directly subject to anthropic activity on the littoral: pollution emissions, turbid water, badly done development. It is also necessary to make sure that the traditional fishing carried on there is well managed. Bottom trawling, which may be a fishing practice in this habitat, must be regulated in this habitat.

Facies and associations

- Association with *Cymodocea nodosa* (III.2.2.1.)
- Association with *Halophila stipulacea* (III.2.2.2.)

Bibliographical references

- ALIANI S., BIANCHI C.N., MORRI C., 1995. Lineamenti del benthos dei mari toscani. *Atti Soc. Tosc. Sc. Nat., Mem., Serie A, Suppl.* 52: 77-92.
- BELLAN-SANTINI D., LACAZE J.C., POIZAT C., 1994. Les biocénoses marines et littorales de Méditerranée, synthèse, menaces et perspectives. *Collection Patrimoines Naturels. Secrétariat de la Faune et de la Flore/M.N.H.N.*, 19: 1-246.
- DAUVIN J.C., BELLAN G., BELLAN-SANTINI D., CASTRIC A., COMOLET-TIRMAN J., FRANCOUR P., GENTIL F., GIRARD A., GOFAS S., MAHE C., NOËL P., DE REVIERS B., 1994. Typologie des ZNIEFF-mer, liste des paramètres et des biocénoses des côtes françaises métropolitaines. 2ème Edition. *Collection Patrimoines Naturels. Secrétariat de la Faune et de la Flore/M.N.H.N.*, 12: 1-64.
- GAMULIN-BRIDA H., 1967. The benthic Fauna of the Adriatic Sea. *Oceanogr. Mar. Biol. Ann. Rev.*, 5: 535-568.
- MASSÉ H., 1972. Contribution à l'étude de la macrofaune de peuplements des sables fins infralittoraux de côtes de Provence. *Bul. Soc. Ecol.*, 3(1): 11-20.
- MASSÉ H., 1972. Quantitative investigations of sand-bottom macrofauna along the Mediterranean north-west coast. *Mar. Biol.*, 15: 209-220.
- MASSÉ H., 1972. Contribution à l'étude de la macrofaune de peuplements des sables fins infralittoraux de côtes de Provence. VII. Discussion, comparaison, et interprétation des données quantitatives. *Téthys*. 4(2): 397-422.
- PERES J.M., PICARD J., 1964. Nouveau manuel de bionomie benthique de la Méditerranée. *Rec Trav. Stat. Mar. Endoume*, 31 (47): 1-137.
- PICARD J., 1965. Recherches qualitatives sur les biocénoses marines des substrats meubles dragables de la région de Marseille. *Rec. Trav. St. Mar. Endoume*, 52 (36): 1-160
- ROS J.-D., ROMERO J., BALLESTEROS E., GILI J.M., 1984. Diving in blue water. The benthos: 233-295 in MARGALEF- R. ed., *Western Mediterranean*. Oxford, Pergamon Press: 363p.



Association with *H. stipulacea*

Reference code for identification:
RAC/SPA: III.2.2.2

Biocenosis of well sorted fine sands
(III.2.2)

LOCATION

An association corresponding to the development as an epiflora of the *Halophila stipulacea* (Forsskål) Ascherson phanerogam species on sandy beds that are fairly much enriched with fine particles. The species has been sighted in the eastern Mediterranean (up to 50 metres down) and, more recently, on the coasts of Albania and Sicily, where it has been sighted up to 30 metres down. A species that is originally from the Indian Ocean.

III. INFRALITTORAL

III.2. FINE SANDS WITH MORE OR LESS MUD

III.2.2.2. Association with *Halophila stipulacea*

Description

Its phytosociological name: the Giaccone 1968 association with *Halophiletum stipulaceae*. It can be associated with *Cymodocea nodosa*, *Caulerpa prolifera* and *Caulerpa racemosa*. The epiphytic flora has been described; it is very typical of the phanerogams, by and large fairly poor, probably related to the fairly frequent renewal of its leaves. The fauna is probably made up of species met with among the photophilous algae, found in most phanerogam meadows. The sediment fauna is the same as that of the biocenosis of well sorted fine sands.

Main recognition criteria

A phanerogam with flattened, pedunculated, slightly dentated leaves that are 3 to 6 cm. long, fasciculated in three. The foliar tufts are about 2.6 cm. high, and there are several thousands per square metre. A robust rhizome, creeping, with internodes of about 1.7 cm., and single, not branched, roots. It constitutes meadows on the sand, sometimes at the edge of a *Posidonia oceanica* meadow.

Possible confusion

A species that is hard to confuse with other phanerogams.

Conservation interest

Identical to that of the biocenosis of well sorted fine sands, even greater in that this is a migrant, non-invasive, species.

Ongoing trends, vulnerability and potential threats

In Sicily, the species has been found mixed with *Caulerpa racemosa*. The threats are those of sedimentary shallow beds that can be subject to heavy anthropic pressure.

Compiled by
D. BELLAN-SANTINI, G. BELLAN,
J. G. HARMELIN

Photo credit:
Y. R. SGHAIER

Bibliographical references

ALONGI G., CORMACI M., PIZZUTO F., 1992. La macroflora epifita delle foglie di *Halophila stipulacea* (Forssk.) Aschers. Del porto di Catania. *Biologia Marina suppl.* al Notiziario SIBM, 1:287-288.

CANCEMI G., TERLIZZI A., SCIPIONE M.B., MAZZELLA L., 1994. Il prato ad *Halophila stipulacea* (Forssk.) Aschers. Di Naxos (Sicilia): caratteristiche della pianta e del popolamento a fauna vagile. *Biol. Mar. Med.*, 1 (1): 401-402.

DI MARTINO V., 2001. Vegetali marini tropicali in Calabria e Sicilia. Distribuzione ed ecologia. Fourth International Workshop on *Caulerpa taxifolia*. *GIS Posidonie publ.*:395-402

GIACCONE G., ALONGI G., PIZZUTO F., COSSU A., 1994. La vegetazione marina bentonica fotofila del Mediterraneo. II. Infralitorale e Circalitorale. Proposte di aggiornamento. *Boll. Acc. Gioenia sci. Nat.*, 27 (346): 111-157.

HARITONIDIS S., DIAPOULIS A., 1990. Evolution of Greek marine phanerogam meadows over the last 20 years. *Posidonia Newsletter*, 3 (2):5-10

HARME LIN J.G., 1969. Contribution à l'étude de l'endofaune de prairies d'*Halophila stipulacea* de Méditerranée orientale. *Rec. Trav. Sta. mar. Endoume*, 45 (61): 305-316.

LEDOYER M., 1966. Ecologie de la faune vagile des biotopes méditerranéens accessibles en scaphandre autonome. II. Données analytiques sur les herbiers de phanérogames. *Rec. Trav. St. mar. Endoume*, 57 (41): 135-164.

RINDI F., MALTAGLIATI F., ROSSI F., ACUNTO S., CINELLI F., 1999. Algal flora associated with a *Halophila stipulacea* (Forsskål) Ascherson (Hydrocharitaceae, Helobiae) stand in the western Mediterranean. *Oceanol. Acta*. 22 (4): 421-429.

ZIBROWIUS H., 1993. Records of *Halophila stipulacea* from «Calypso» cruises in Greek and Turkish waters, 1955-1977. *Posidonia Newsletter*, 4 (2):7-10



© Y. R. SCHAIER



Biocenosis of muddy sands in sheltered waters (MSSW)

Reference codes for identification:

RAC/SPA: III.2.3

EUR 15: 1160

CORINE: 1122

LOCATION OF THE BIOGENOSIS

Stage	Infralittoral
Nature of substratum	Muddy sand
Bathymetrical distribution	1-3 metres
Position	Open sea
Hydrodynamics	Weak
Salinity	Normal, slight lack of salt possible
Temperature	Normal

Compiled by
D. BELLAN-SANTINI, G. BELLAN,
J. G. HARMELIN

Photo credit:
J. G. HARMELIN

III. INFRALITTORAL

III.2. FINE SANDS WITH MORE OR LESS MUD

III.2.3. Biocenosis of superficial muddy sands in sheltered waters

Description of the biocenosis

A habitat located in protected coves, in a sheltered environment, where fine sedimentation can happen that gives a muddy-sandy sediment sometimes mixed with a small amount of gravels. Its depth is more often than not around 1 metre, rarely more than 3 metres. These shallow areas receive very variable environmental conditions and may present facies with epiflora or major developments of filtering or burrowing species.

These variations in the environment are linked to fairly strong sedimentation conditions, to climatic conditions, with very great differences in temperature between winter and summer and even during the same day, to the possibility of rainwater runoff or ground water seepage, and to anthropic action.

Main recognition criteria

Quality of sediment, sheltered area, shallow.

Characteristic species

Polychaete annelids: *Phyloaricia foetida*, *Paradoneis lyra*, *Heteromastus filicornis*

Bivalve molluscs: *Loripes lacteus*, *Paphia (=Tapes) aurea*, *Tapes decussatus*

Gastropod molluscs: *Cerithium vulgatum*, *C. rupestre*

Decapod crustaceans: *Upogebia pusilla*, *Clibanarius misanthropus*, *Carcinus mediterraneus*

Sipunculid: *Golfingia vulgare*.

Associated habitats or those in contact

Contact with the fine sands in very shallow waters (III.2.1) and the well sorted fine sands (III.2.2) in areas where the hydrodynamics are variable in space: bays that are partially sheltered by natural or artificial protection.

Contact with the euryhaline and eurythermal lagoon biocenosis (III.1 .1) when there is desalination.

Finally, the presence of this habitat can be seen behind a *Posidonia* barrier reef (III.5.1), a scenario that now only exists very rarely in certain countries.

Possible confusion

The muddy sands in sheltered waters can sometimes be confused with the lagoon and estuary muddy sands and muds (III.1 .1) and with the euryhaline and eurythermal lagoon biocenosis (III.1 .1), but in both cases the habitats are present in markedly more desalinated environments. Confusion is only possible in rare geomorphological situations: the entrance of a lagoon and a watercourse emptying into a shallow bay.

Conservation interest

An environment where birds can feed. Certain facies are exploited either for molluscs (*Paphia aurea* = *Tapes aureus*), whose market value for consumption is great, or for fishing bait (*Upogebia*, *Marphysa*, *Arenicola*, *Perinereis cultrifera*, etc.).

Always a very productive environment, mainly because of very intense phytoplanktonic and microphytobenthic developments. The productive capacity is often exploited by humans (fishing for clams and cockles, or collecting bait).

Ongoing trends, vulnerability and potential threats

The disappearance of the habitat because the area is filled in. Intense fishing for molluscs or bait (*Upogebia*, *Marphysa*, *Arenicola*, *Perinereis*),

causing anarchic modification of the sedimentary bed.

Accumulation of detritus and pollutants because the water is insufficiently renewed and because of strong sedimentation at certain periods and in certain sectors.

Increased eutrophication by using sites for shellfish farming (*Mytilus galloprovincialis*).

Destruction of the habitat by eliminating the natural or artificial barriers to facilitate the movement of water or of boats.

Conservation status and management

The areas must be given protective management with a refusal of any development that involves filling in or hydraulic modification. In the Mediterranean, the facies with *Cymodocea nodosa*, *Caulerpa prolifera* and *Zostera noltei* enjoy legal status and an array of legal devices that protect all marine phanerogams.

Monitoring the quality of the water, particularly its physicochemical quality (pollutants able to become attached to the sediments that afterwards remain undisturbed because of the weak hydrodynamics) is to be recommended in these heavy-sedimentation areas.

The cleaning up of waste washed up by the sea or coming from the land is to be done with care in order not to destroy the biotope.

Facies and associations

Variations in the environment result in the development of a set of facies, the most important of which are:

- Facies of epiflora with *Cymodocea nodosa* when the water is actively renewed and there is no trace of desalination (III.2.3.4.)
- Facies of epiflora with *Caulerpa prolifera* in the warmest areas (III.2.3.6)
- Facies of epiflora with *Zostera noltei* when sedimentation is very active and when there are traces of desalination (III.2.3.5.)
- Facies with *Upogebia pusilla* in areas without epiflora and where the soil is compacted at depth, allowing crustaceans to tunnel;
- Facies with *Paphia* (= *Tapes*) *aurea*, located mainly in channels and ponds, with a marked addition of organic matter
- Facies with *Loripes lateus*, *Tapes* spp. (III.2.3.3.)
- Facies with melobesies in balls.

Bibliographical references

BELLAN-SANTINI D., LACAIZE J.C., POIZAT C., 1994. Les biocénoses marines et littorales de Méditerranée, synthèse, menaces et perspectives. *Collection Patrimoines Naturels. Secrétariat de la Faune et de la Flore/M.N.H.N.*, 19: 1-246.

DAUVIN J.C., BELLAN G., BELLAN-SANTINI D., CASTRIC A., COMOLET-TIRMAN J., FRANCOUR P., GENTIL F., GIRARD A., GOFAS S., MAHE C., NOËL P., DE REVIERS B., 1994. Typologie des ZNIEFF-mer, liste des paramètres et des biocénoses des côtes françaises métropolitaines. 2ème Edition. *Collection Patrimoines Naturels. Secrétariat de la Faune et la Flore/M.N.H.N.*, 12: 1-64.

PERES J.M., 1967. The Mediterranean benthos. *Oceanogr. Marine Biology Annual Review*. 5. 449-533.

PERES J.M., PICARD J., 1964. Nouveau manuel de bionomie benthique de la Méditerranée. *Rec Trav. Stat. Mar. Endoume*, 31 (47): 1-137.



Facies with *Loripes lacteus*, *Tapes* spp.

**Reference code for identification:
RAC/SPA: III.2.3.3**

**Biocenosis of muddy sands in
sheltered waters (MSSW)
III.2.3**

LOCATION

Sandy-muddy beds protected from the waves

III. INFRALITTORAL

III.2. FINE SANDS WITH MORE OR LESS MUD

III.2.3.3. Facies with *Loripes lacteus*, *Tapes* spp.

Description

Greater development of several bivalve mollusc species: *Loripes lacteus*, *Tapes decussatus*, *Paphia* (= *Tapes*) *aurea*

Main recognition criteria

Relative abundance of the above-mentioned bivalves.

Possible confusion

With the other facies with muddy sands in sheltered waters (III.2.3) or well sorted fine sands (III.2.2).

Conservation interest

The interest lies in the presence of bivalves which can be exploited. A feeding area for juvenile fishes.

Ongoing trends, vulnerability and potential threats

The progressive trend with the anthropisation of the coast is that silting up becomes worse, making bivalve development difficult. Potential threats lie in the exploitation of the bivalves by methods that destroy the habitat.

Conservation status and management

Monitoring that there is sufficient renewal of the water. Managing the anthropisation of these areas, which may undergo filling in or intensive exploitation.

Compiled by
D. BELLAN-SANTINI, G. BELLAN, J. G. HARMELIN

Photo credit:
J. G. HARMELIN

Bibliographical references

TRUE-SCHLENZ R., 1965. Données sur les peuplements des sédiments à petites phanérogames marines (*Zostera nana* Roth et *Cymodocea nodosa* Ascherson) comparés à ceux des habitats voisins dépourvus de végétation. *Rec. Trav. St. Mar. End.* 39 (55): 96-126.



Association with *Zostera noltei*

Reference code for identification:
RAC/SPA: III.2.3.5

Biocenosis of muddy sands in
sheltered waters (MSSW)
III.2.3

LOCATION

The association with the *Zostera noltei* Magnoliophyta phanerogam on muddy sands in sheltered waters.

III. INFRALITTORAL

III.2. FINE SANDS WITH MORE OR LESS MUD

III.2.3.5. Association with *Zostera noltei* on superficial muddy sands in sheltered waters

Description

The *Zostera noltei* Magnoliophyta constitutes a bed in areas where there is an active deposit of fine matter. The epifauna of the frondage is poor. The population can tolerate a slight local lack of salt.

Main recognition criteria

The main feature for recognition is the presence of beds of the *Zostera noltei* species.

Possible confusion

Not to be confused with the *Cymodocea nodosa* bed (III.2.3.4), which constitutes a different association of the same biocenosis in more open, less muddy environments, and with *Zostera noltei* (III.1.1.4) and *Zostera marina* beds (III.1.1.5) associated with the euryhaline and eurythermal biocenosis in a markedly desalinated environment, which are accompanied by a different set of endogean species (*Scrobicularia plana*, *Hediste diversicolor*, *Gammarus insensibilis*).

Conservation interest

A fragile environment, part of the wetlands that are important for feeding birds. An environment representing an important nursery area, especially for *Sparus aurata*.

Ongoing trends, vulnerability and potential threats

An environment that is vulnerable to becoming very muddy and is subject to heavy anthropic pressure, even to the point of drying out.

Conservation status and management

Keeping the water moving sufficiently. Monitoring the quality of the water and of the presence of detritus in the concerned areas.

Compiled by
D. BELLAN-SANTINI, G. BELLAN, J. G. HARMELIN

Photo credit:
J. G. HARMELIN

Bibliographical references

BUIA M. C., RUSSO G. F., MAZZELLA L., 1985. Interrelazioni tra *Cymodocea nodosa* (Ucria) Aschers. e *Zostera noltei* Hornem. In un prato misto superficiale dell'isola di Ischia. *Nova Thalassia*, 7, Suppl. 3: 406-408.

BUSSOTTI S., GUIDETTI P., 1996. Preliminary data on the fish fauna associated to a *Cymodocea nodosa* (Ucria) Aschers. and *Zostera noltei* Hornem. mixed meadow in the gulf of Olbia (Sardinia-Tyrrhenian sea). *Mésogée*, 55: 9-14.

PRANOVI F., CURIEL D., RISMONDO A., MARZOCCHI M., 1997. Seagrass meadow in relation to the presence of *Upogebia pusilla* (Crustacea, Decapoda) in the Lagoon of Venice. *Biol. Mar. Medit.*, 4 (1): 169-171

TAGLIAPIETRA D., PESSA G., CORNELLO M., ZITELLI A., 1997. Dinamica delle comunità macrozoobentoniche in relazione alla presenza di *Zostera noltei* Hornem. in Laguna di Venezia. *S.I.T.E. Atti* 18: 225-228.

Facies of hydrothermal oozes with *Cyclope neritea* and nematodes

Reference code for identification:
RAC/SPA: III.2.3.7

Biocenosis of muddy sands in sheltered waters (MSSW) III.2.3

LOCATION

Areas of fine sands between 3 and 15 metres deep with great hydrothermal activity resulting in a very specific environment at sediment level: the temperature can vary between 15°C at the surface and over 80°C 30 cm. under the surface of the sediment; the salinity recorded can go from 40psu to 58psu 5 cm. down. There are also strong concentrations of hydrogen sulphide and a pH of between 6 and 7.6. The sediment is extremely sparse and mattes of bacteria may be present. These areas are surrounded by *Cymodocea nodosa* beds, the detritus from which enriches the hydrothermal areas with organic matter.

III. INFRALITTORAL

III.2. FINE SANDS WITH MORE OR LESS MUD

III.2.3.7. Facies of hydrothermal oozes with *Cyclope neritea* and nematodes

Description

The facies is characterized by hydrothermal springs, which constitute a very special environment: greatly reduced sediment, poor macrofauna, and meiofauna dominated by a rich community of nematodes.

Main recognition criteria

A great wealth of nematode meiofauna dominated by the *Oncholaimus campylocercoides* species. The macrofauna is especially marked by the abundance of the *Cyclope neritea* gastropod.

Possible confusion

Little confusion is possible because of the really special hydrothermal conditions. A narrow transitional area exists between the hydrothermal areas and those where an association with *Cymodocea nodosa* (III.2.3.4) lives.

Conservation interest

The great originality of these areas, only two examples of which are known today (Greece: Milos and Italy: Naples) and which could be similar to the deep hydrothermal springs. The meiofauna deserves to be studied in greater detail, as does the bacterial community

Progressive trends, vulnerability and potential threats

Areas subject to the anthropic pressure of the very shallow waters; there is a temptation to see them as local sources of harm and wish to destroy them.

Bibliographical references

AKOUMIANAKA I., HUGHES J.A., 1997. The macrofauna of the shallow hydrothermal vents at Paleohori Bay. 5th Hellenic Symposium on Oceanography and fisheries, Kavala Greece Proceedings, vol. 1. *Oceanography*:241-244.

BENEDETTI CECCHI L., AIROLDI L., ABBIATI M., CINELLI F., 1996. Exploring the causes of spatial variation in an assemblage of benthic invertebrates from a submarine cave with sulphur springs. *Journ. Experim. Mar. Biol. Ecol.*, 208: 153-168.

BIANCHI C.N., MORRI C., 2000. Serpuloidea (Annelida: Polychaeta) from Milos, an island in the Aegean Sea with submarine hydrothermalism. *J. Mar. Biol. Ass. U.K.*, 86: 259-269.

DANDO P.R., HUGHES J.A., THIERMANN F., 1995. Preliminary observations on biological communities at shallow hydrothermal vents in the Aegen Sea. In: Hydrotherma vents and processes (L.M. PARSON et al., ed.): 303-317. Geological Society Special Public., n° 87).

GIMENEZ F., MARIN A., 1991. Los Anelidos poliquetos de una solfatara submarina en el Golfo de Napoles. *An. biol. Secc. Biol. Ambiental*, 17:143-157.

THIERMANN F., AKOUMIANAKI I., HUGHES J.A., GIÈRE O., 1997. Benthic fauna of a shallow-water gaseohydrothermal vent area in the Aegean sea (Milos, Greece). *Marine Biology*, 128:149-159.

SOUTHWARD A. J., KENNICUTT M. C., ALCALA' HERRERA J., ABBIATI M., AIROLDI L., CINELLI F., BIANCHI C. N., MORRI C., SOUTHWARD E. C., 1996. On the biology of submarine caves with sulphur springs: appraisal of $^{13}C/^{12}C$ ratios as a guide to trophic relations. *J. mar. biol. Ass. U.K.*, 76: 265-285.



Biocenosis of coarse sands and fine gravels mixed by the waves

Reference codes for identification:
RAC/SPA: III.3.1
EUR 15: 1110
CORINE: 1123

LOCATION OF THE BIOGENOSIS

Stage	Infralittoral
Nature of substratum	Coarse sand and gravels
Bathymetrical distribution	Under 1 metre
Position	Open sea
Hydrodynamics	Very strong
Salinity	Normal
Temperature	Normal

III. INFRALITTORAL

III.3. COARSE SANDS WITH MORE OR LESS MUD

III.3.1. Biocenosis of coarse sands and fine gravels mixed by the waves

Description of the biocenosis

This habitat is found in coves which cut into the rocky coasts with more or less strong wave action; it goes no more than a few decimetres down. This habitat is very ill known. The population is dominated by the *Saccocirrus papillocercus* archiannelid and the *Lineus lacteus* nemerte, whose populations fluctuate strongly according to variations in the ambient factors, in particular the local hydrodynamics.

Main recognition criteria

Beaches with coarse sand and gravels in small wave-beaten coves.

Characteristic species

Archiannelid: *Saccocirrus papillocercus*
 Nemertea: *Lineus lacteus*
 Three nemertes of the *Cephalothrix* genus have been sighted.

Associated habitats or those in contact

The habitats in contact with this habitat are the populated rocky substrata (III.6.1) of the biocenosis of photophilous algae, and the mediolittoral and infralittoral rock (III.3.1 and III.4.1).

Possible confusion

Confusion with another habitat seems difficult because of its location and low altitudinal size, the quality of its sediment, made up of coarse sands and fine gravels that is practically devoid of fine parts, and the two characteristic species which seem to be quite infedated to it.

Conservation interest

A rare habitat, interesting for the species which characterize it and the very special conditions found there.

Ongoing trends and potential threats

Since this is a habitat that cannot withstand the slightest degree of muddiness, the quality of the water, particularly its load of fine particles, is of great importance. The summer presence of bathers may contribute to the deterioration of this habitat.

Conservation status and management

Given the hydrodynamic conditions pertaining to this habitat, and its small area, it is not very vulnerable to natural degradation. It can, nevertheless, suffer some damage from the accumulation of detritus and pollution by hydrocarbons. Measures applied for the sustainable management of the littoral seem to be sufficient.

Facies and associations

- Association with rhodolithes.

Compiled by
 D. BELLAN-SANTINI, G. BELLAN,
 J. G. HARMELIN

Photo credit:
 J. G. HARMELIN

Bibliographical references

BELLAN-SANTINI D., LACAZE J.C., POIZAT C., 1994. Les biocénoses marines et littorales de Méditerranée, synthèse, menaces et perspectives. *Collection Patrimoines Naturels. Secrétariat de la Faune et de la Flore/M.N.H.N.*, 19: 1-246.

COSTA S., PICARD J., 1958. Recherches sur la zonation et les biocénoses des grèves de galets et de graviers des côtes méditerranéennes. *Rap. P. V. Réunion. CIESM* 14: 449-451.

DAUVIN J.C., BELLAN G., BELLAN-SANTINI D., CASTRIC A., COMOLET-TIRMAN J., FRANCOUR P., GENTIL F., GIRARD A., GOFAS S., MAHE C., NOËL P., DE REVIERS B., 1994. Typologie des ZNIEFF-mer, liste des paramètres et des biocénoses des côtes françaises métropolitaines. 2ème Edition. *Collection Patrimoines Naturels. Secrétariat de la Faune et la Flore/M.N.H.N.*, 12: 1-64.

PERES J.M., PICARD J., 1964. Nouveau manuel de bionomie benthique de la Méditerranée. *Rec Trav. Stat. Mar. Endoume*, 31 (47): 1-137.

ROS J.D., ROMERO J., BALLESTEROS E., GILI J.M., 1984. Diving in blue water. The benthos: 233-295 in MARGALEF R. ed., *Western Mediterranean*. Oxford, Pergamon Press, 363p.



Association with rhodolithes

Reference code for identification:
RAC/SPA: III.3.1.1/3.2.2

Biocenosis of coarse sands and fine gravels mixed by the waves (III.3.1.) and under the influence of bottom currents (III.3.2.)

LOCATION

Beds of coarse sand and fine gravels subject to strong hydrodynamics, either by the action of the waves (biocenosis III.3.1.) or by that of currents (biocenosis III.3.2.). This association is thus not associated with one single biocenosis.

III. INFRALITTORAL

III.3. COARSE SANDS WITH MORE OR LESS MUD

III.3.1.1. Association with rhodolithes

Description

Presence of 'balls' of Corallinaceae. Balls of unattached calcareous algae attach themselves to a small mineral or organic surface and then grow in successive layers to form balls (rhodolithes) of more or less nodulous shape and varying size.

Main recognition criteria

Presence of rhodolithes on a coarse sediment bed.

Possible confusion

No confusion is possible, including between the two types of association, because of the very different situation and fauna of the two biocenoses.

Conservation interest

Rare beds. These populations are of great quality as geological markers of local conditions and levels.

Conservation status and management

Monitoring the quality of the water, since the algae are extremely sensitive to particle concentrations.

Compiled by
D. BELLAN-SANTINI, G. BELLAN,
J. G. HARMELIN

Photo credit:
J. G. HARMELIN

Bibliographical references

- BELLAN-SANTINI D., LACAZE J.C., POIZAT C., 1994. Les biocénoses marines et littorales de Méditerranée, synthèse, menaces et perspectives. *Collection Patrimoines Naturels. Secrétariat de la Faune et de la Flore/M.N.H.N.*, 19: 1-246.
- DAUVIN J.C., BELLAN G., BELLAN-SANTINI D., CASTRIC A., COMOLET-TIRMAN J., FRANCOUR P., GENTIL F., GIRARD A., GOFAS S., MAHE C., NOËL P., DE REVIERS B., 1994. Typologie des ZNIEFF-mer, liste des paramètres et des biocénoses des côtes françaises métropolitaines. 2ème Edition. *Collection Patrimoines Naturels. Secrétariat de la Faune et la Flore/M.N.H.N.*, 12: 1-64.
- GAMULIN-BRIDA H., 1967. The benthic Fauna of the Adriatic Sea. *Oceanogr. Mar. Biol., Ann. Revue*, 5:535-568.
- GIACCONE G., ALONGI G., PIZZUTO F., COSSU A., 1994. La vegetazione marine bentonica del Mediterraneo: II. Infralittorale e Circalittorale. *Boll. Acc. Gioenia sci. nat.*, 27 (346): 111-157.
- GIACCONE G., ALONGI G., PIZZUTO F., COSSU A., 1994. La vegetazione marine bentonica del Mediterraneo: III. Infralittorale e Circalittorale. *Boll. Acc. Gioenia sci. nat.*, 27 (346): 201-227.
- GOMEZ A., RIBERA A., CHACARTEGUI G., 1986. Study of marine vegetation of the Palma Bay (Mallorca). *Bol. Inst. Espanol Oceanogr.*, 3 (1): 29-42
- MORAITOU-APOSTOLOPOULOU M., KIORTSIS V., 1985. Mediterranean marine ecosystems, NATO Conference series. *Ecology*: 1-407.
- PERES J.M., 1967. The Mediterranean benthos. *Oceanogr. Marine Biology Annual Review*. 5. 449-533.
- PERES J.M., PICARD J., 1964. Nouveau manuel de bionomie benthique de la Méditerranée. *Rec Trav. Stat. Mar. Endoume*, 31 (47): 1-137.
- ROS J.D., ROMERO J., BALLESTEROS E., GILI J.M., 1984. Diving in blue water. The benthos: 233-295 in MARGALEF R. ed., *Western Mediterranean*. Oxford, Pergamon Press, 363p.
- TRAPANI F., SCOTTI G., GIANGUZZA P., CHEMELLO R., RIGGIO S., 1999. Struttura della malacofauna associata ai rodoliti dello Stagnone di Marsala (Sicilia occidentale). *Biol. Mar. Medit.*, 6(1): 462-465.
- ZENETOS A., 1996. Classification and interpretation of the established Mediterranean biocoenoses based solely on bivalve molluscs. *J.M.B.A., U.K.*, 76:403-416.
- ZENETOS A., PAPATHANASSIOU E., VAN AARTSEN J.J., 1991. Analysis of Benthic Communities in the Cyclades Plateau (Aegean Sea) using ecological and paleoecological data sets. *P.S.Z.N.I. Marine Ecology*, 12(2):123-137.





Biocenosis of coarse sands and fine gravels under the influence of bottom currents (CSFG) (sands with Amphioxus)

Reference codes for identification:
RAC/SPA: III.3.2
EUR 15 1110
CORINE 1122

LOCATION OF THE BIOGENOSIS

Stage	Infralittoral
Nature of substratum	Coarse sands and fine gravels
Bathymetrical distribution	3-25 metres, exceptionally down to 70 metres
Position	Open sea
Hydrodynamics	Strong, frequent unidirectional currents
Salinity	Normal
Temperature	Normal

Compiled by
D. BELLAN-SANTINI, G. BELLAN,
J. G. HARMELIN

Photo credit:
J. G. HARMELIN

III. INFRALITTORAL

III.3. COARSE SANDS WITH MORE OR LESS MUD

III.3.2. Biocenosis of coarse sands and fine gravels under the influence of bottom currents (also found in the circalittoral)

Description of the biocenosis

This habitat is usually found in the Mediterranean between 3-4 metres and 20-25 metres down, but can, locally, go down to 70 metres. It lies thus on two, infra- and circalittoral, stages. It is frequent in channels between islands that are subject to frequent, violent currents, which constitute the main factor on which its existence depends. It is also found in the 'intermatte' channels dug out by the currents in the Posidonia meadows. This habitat, strictly subject to bottom currents, can change if the movement of the water is artificially or naturally modified, for example during long periods of calm weather. Its extension downwards, into the circalittoral stage, is linked to particularly intense hydrodynamic phenomena, either directly below rocky shelf-edge banks (the Banc des Blauquières) or in straits (the Bouches de Bonifacio). It may, in these conditions, present qualitative and quantitative modifications in its habitual population. Seasonal variations are marked by differences in the abundance, and the replacement, of species.

Main recognition criteria

A habitat made up of coarse sands and fine gravels, of partially organogenous origin, practically devoid of fine parts and subject to powerful linear currents, which occur in particular areas, channels and straits.

Characteristic species

Polychaete annelids: *Sigalion squamatum*, *Armandia polyophthalma*, *Euthalanessa occulta* (= *Dendrolepis*)

Bivalve molluscs: *Venus casina*, *Glycimeris glycimeris*, *Laevicardium crassum*, *Donax variegatus*, *Dosinia exoleta*

Echinoderms: *Ophiopsila annulosa*, *Spatangus purpureus*

Crustaceans: *Cirolana gallica*, *Anapagurus breviaculeatus*, *Thia polita*

Cephalochorde: *Amphioxus lanceolatum*.

Associated habitats or those in contact

The habitats in contact with the coarse sands and fine gravels under the influence of bottom currents can be the Posidonia meadow (III.5.1), the biocenosis then being able to occupy the intermatte channels, or the populated hard substrata of the biocenosis of photophilous algae (III.6.1) or the Coralligenous biocenosis (IV.3.1). At depth, contact with the circalittoral biocenosis of the coastal detritic bottom (IV.2.2) and, particularly, its facies with maërl (IV.2.2.2). A mixture of these two biocenoses can then result.

Possible confusion

Confusion with another habitat seems difficult because of its location and depth, in the channels, the quality of its sediment, made up of coarse sands and fine gravels practically devoid of fine parts, and its very specific fauna. When it occurs at depth, because of exceptional hydrological conditions, the mixture of this biocenosis with the biocenosis of the coastal detritic bottom (IV.2.2) can easily be recognised.

Conservation interest

A habitat with certain heritage value because of the presence of the Amphioxus (*Amphioxus lanceolatum*), which is a rare species in the Mediterranean. This biocenosis, whose sediment presents a very high degree of porosity, is extremely rich in meiofauna and in mesopsammon, ecological groups that are ill known

but are very important in feeding other organisms.

Progressive trends and potential threats

A habitat that cannot withstand the slightest degree of muddiness. The quality of the water, and particularly the quantity of suspended matter, are thus extremely important.

Conservation status and management

Given the hydrodynamic conditions prevailing at the level of this habitat, and its generally reduced area, and possibly depth, it is not very vulnerable to particular degradation like that of the extraction of gravel. The general measures applied for the sustainable management of the littoral and the quality of the water seem to be sufficient.

Facies and associations

A facies with maërl (III.3.2.1.) that can also be found as a facies of the biocenosis of the coastal detritic bottom (IV.2.2) in the circalittoral.

An association with rhodolithes which also develops in the biocenosis of coarse sands and fine gravels mixed by the waves (III.3.1), and in the biocenosis of the coastal detritic bottom (IV.2.2.1).

Bibliographical references

- ALIANI S., BIANCHI C.N., MORRI C., 1995. Lineamenti del benthos dei mari toscani. *Atti Soc. Tosc. Sc. Nat., Mem, Serie A, Suppl. 52*: 77-92.
- BELLAN-SANTINI D., LACAZE J.C., POIZAT C., 1994. Les biocénoses marines et littorales de Méditerranée, synthèse, menaces et perspectives. *Collection Patrimoines Naturels. Secrétariat de la Faune et de la Flore/M.N.H.N.*, 19: 1-246.
- BELLAN G., MOLINIER R., PICARD J., 1961. Distribution et particularités des peuplements benthiques de l'Etage circalittoral des parages de Bonifacio (Corse). *Rapp. P.V. Comm. inter. Expl. scient. Méditer.*, 16(2):523-527.
- DAUVIN J.C., BELLAN G., BELLAN-SANTINI D., CASTRIC A., COMOLET-TIRMAN J., FRANCOUR P., GENTIL F., GIRARD A., GOFAS S., MAHE C., NOËL P., DE REVIERS B., 1994. Typologie des ZNIEFF-mer, liste des paramètres et des biocénoses des côtes françaises métropolitaines. 2ème Edition. *Collection Patrimoines Naturels. Secrétariat de la Faune et la Flore/M.N.H.N.*, 12: 1-64.
- GAMULIN-BRIDA H., 1967. The benthic Fauna of the Adriatic Sea. *Oceanogr. Mar. Biol. Ann. Rev.*, 5: 535-568.
- PERES J.M., PICARD J., 1964. Nouveau manuel de bionomie benthique de la Méditerranée. *Rec Trav. Stat. Mar. Endoume*, 31 (47): 1-137.
- PICARD J., 1965. Recherches qualitatives sur les biocénoses marines des substrats meubles dragables de la région de Marseille. *Rec. Trav. St. Mar. Endoume*, 52 (36): 1-160
- ROS J.D., ROMERO J., BALLESTEROS E., GILI J.M., 1984. Diving in blue water. The benthos: 233-295 in MARGALEF R. ed., *Western Mediterranean*. Oxford, Pergamon Press, 363p.



Facies with maërl (=Lithothamnion corallioides and Phymatolithon calcareum) association

**Reference code for identification:
RAC/SPA: III.3.2.1/IV.2.2.2**

**Biocenosis of coarse sands and fine gravels under the influence of bottom currents(SGBC) III.3.2
Biocenosis of the coastal detritic bottom IV.2.2.**

LOCATION

On beds of coarse sands and fine gravels mixed with detritic elements, between 25 and 65 metres when the water is clear.

III. INFRALITTORAL

III.3. COARSE SANDS WITH MORE OR LESS MUD

III.3.2.1. Facies with maërl (=Association with *Lithothamnion corallioides* and *Phymatolithon calcareum*) (can also be found as a facies of the biocenosis of the coastal detritic bottom)

Description

An association characterised by the presence of two small many-branched calcareous algae species, *Lithothamnion corallioides* and *Phymatolithon calcareum*, unattached on sediments made up of coarse sands and gravels with a high proportion of detritic elements. Given their many-branched shape, these Lithothamnia never constitute bioconstructions or rhodolithes. Small Rhodophyceae may be present as epiphytes on the Lithothamnia.

Main recognition criteria

Presence of the two algae, *Lithothamnion corallioides* and *Lithothamnion calcareum*.

Possible confusion

No possible confusion. The only confusion comes when determining which biocenosis it belongs to, which is done by bearing in mind the faunal set that is characteristic to each biocenosis.

Conservation interest

This facies is rare, given the particular conditions of the current and light. These beds contain a rich and varied fauna.

Ongoing trends

This facies is affected when the concentration of particles in the water is too high, resulting in sedimentation and a reduction of the light, which are conditions that are not favourable to Lithothamnia.

Conservation status and management

These beds are much sought after in the Atlantic as a source of high-quality limestone to enrich soil. Although this harvesting is not widespread in the Mediterranean, it is preferable that the harvest be regulated. Besides, since maërl is extremely sensitive to the quality of the water, this must be monitored.

Compiled by
D. BELLAN-SANTINI, G. BELLAN,
J. G. HARMELIN

Photo credit:
S. RUITTON

Bibliographical references

- BALLESTEROS E., 1994. The deep-water *Peyssonnelia* beds from the Balearic islands (Western Mediterranean). *Marine Ecology*, 15 (3-4): 233-253.
- BELLAN-SANTINI D., LACAZE J.C., POIZAT C., 1994. Les biocénoses marines et littorales de Méditerranée, synthèse, menaces et perspectives. *Collection Patrimoines Naturels. Secrétariat de la Faune et de la Flore/M.N.H.N.*, 19: 1-246.
- DAUVIN J.C., BELLAN G., BELLAN-SANTINI D., CASTRIC A., COMOLET-TIRMAN J., FRANCOUR P., GENTIL F., GIRARD A., GOFAS S., MAHE C., NOËL P., DE REVIERS B., 1994. Typologie des ZNIEFF-mer, liste des paramètres et des biocénoses des côtes françaises métropolitaines. 2ème Edition. *Collection Patrimoines Naturels. Secrétariat de la Faune et la Flore/M.N.H.N.*, 12: 1-64.
- GAMULIN-BRIDA H., 1967. The benthic Fauna of the Adriatic Sea. *Oceanogr. Mar. Biol. Ann. Rev.*, 5: 535-568.
- GIACCONE G., ALONGI G., PIZZUTO F., COSSU A., 1994. La vegetazione marine bentonica del Mediterraneo: II. Infralittorale e Circalittorale. *Boll. Acc. Gioenia sci. nat.*, 27 (346): 111-157.
- GIACCONE G., ALONGI G., PIZZUTO F., COSSU A., 1994. La vegetazione marine bentonica del Mediterraneo: III. Infralittorale e Circalittorale. *Boll. Acc. Gioenia sci. nat.*, 27 (346): 201-227.
- GOMEZ A., RIBERA A., CHACARTEGUI G., 1986. Study of marine vegetation of the Palma Bay (Mallorca). *Boletín del Instituto Español de Oceanografía*, 3 (II): 29-42
- JACQUOTTE R., 1961. Affinités des peuplements des fonds de Maërl de Méditerranée. *Rapp. P.V. Comm. Int. Expl. Sc. Médit.*, 16
- JACQUOTTE R., 1962. Etude des fonds de Maërl en Méditerranée. *Rec. Trav. Stat. Mar. Endoume*, 26 (41)
- MORAITOU-APOSTOLOPOULOU M., KIORTSIS V., 1985. Mediterranean marine ecosystems, NATO Conference series , 1: *Ecology*:1-407.
- PERES J.M., 1967. The Mediterranean benthos. *Oceanogr. Marine Biology Annual Review*. 5. 449-533.
- PERES J.M., PICARD J., 1964. Nouveau manuel de bionomie benthique de la Méditerranée. *Rec Trav. Stat. Mar. Endoume*, 31 (47): 1-137.
- ROS J.D., ROMERO J., BALLESTEROS E., GILI J.M., 1984. Diving in blue water. The benthos: 233-295 in MARGALEF R. ed., *Western Mediterranean*. Oxford, Pergamon Press, 363p.
- ZENETOS A., 1996. Classification and interpretation of the established Mediterranean biocoenoses based solely on bivalve molluscs. *J.M.B.A.U.K.*, 76:403-416.
- ZENETOS A., PAPATHANASSIOU E., VAN AARTSEN J.J., 1991. Analysis of Benthic Communities in the Cyclades Plateau (Aegean Sea) using ecological and paleoecological data sets. *P.S.Z.N.I. Marine Ecology* , 12(2):123-137.



Biocenosis of the *Posidonia oceanica* meadow

Reference code for identification:
CAR/ASP III.5.1
EUR 15 1120
CORINE 1134

LOCATION OF THE BIOGENOSIS

Stage	Infralittoral
Nature of substratum	Soft (coarse sand to muddy) , hard (bedrock and boulders)
Bathymetrical distribution	0.5 m to 40 m
Position	Open sea , exceptionally lagoon environment
Hydrodynamics	Variable
Salinity	Normal salinity (minimum 36 PSU) with hypersaline (43 PSU)
Temperature	9 to 29°C

Rédacteur:
 G. Pergent

Photo credit:
 G. PERGENT

III. INFRALITTORAL

III.5. POSIDONIA OCEANICA MEADOW

III.5.1. Biocenosis of the *Posidonia oceanica* meadow

Description of the biocenosis

Posidonia oceanica (Linnaeus) Delile is a marine magnoliophyte, endemic to the Mediterranean. It forms characteristic formations called 'meadows' between the surface and 30 to 40 metres down. The plant's structure shows an epigeous part, corresponding to foliar fascicles (average 30-80 cm in height) and an endogenous part, a veritable underwater terrace: the matte. This matte, composed of a tangle of rhizomes, roots and the sediment that fills in the interstices, and is specific to *Posidonia oceanica* meadows, presents a vertical growth that can reach 1 metre a century. These meadows, true underwater prairies, represent one of the main Mediterranean climaxes.

Main recognition criteria

The *Posidonia oceanica* meadow represents more than one quarter of the photophilous biotopes in the Mediterranean infra-littoral. These formations are present over all types of substrata, although the biggest meadows develop over a crumbly substratum where they can form mattes several metres thick. Sensitive to desalination, *Posidonia oceanica* disappears at the mouths of rivers, in brackish lagoons and near the Strait of Gibraltar. Although the number and length of the leaves vary according to the season, the canopy is present all year long.

Associated habitats or those in contact

The *Posidonia oceanica* meadow is usually a result, at depth, of a calm mode silty sand biocenosis (III.2.3.) or a high level fine sand biocenosis (III.2.1.) or an infra-littoral algal biocenosis (III.6.1.). The matte can be eroded by hydrodynamics, the currents digging channels between the mattes whose population is particular and corresponds to an aspect of the coarse sand and fine gravel biocenosis influenced by seabed currents (III.3.2.).

Possible confusion

No confusion possible. In the Mediterranean, the other underwater meadows with a marine magnoliophyte basis are essentially made up of smaller species (*Cymodocea nodosa* and *Zostera noltei*) or by *Zostera marina* which do not constitute true mattes.

Conservation interest

The *Posidonia oceanica* meadow is deemed to be the most important in the Mediterranean both by its extent and the part it plays (i) at the ecological level (high primary production partly exported to other ecosystems, oxygenation of the water, pole of biodiversity), (ii) at the sedimentary level (stabilizing the bed, protecting the beaches from erosion), (iii) at the economic level (spawning area, nurseries, temporary or permanent habitat for many species of commercial interest). It is also an excellent indicator of the overall quality of the natural environment and intervenes in mitigating climate change (imprisoning big amounts of carbon within the matte).

Evolving trends and potential threats

Their position at the edge of the coast means that the *Posidonia oceanica* meadows are directly subject to various human-based activities. Given the plant's very slow speed of growth, destruction is often irreversible on a human scale.

The main decline observed is linked to coastal development (recovery, modification of the currents and of the sediment brought with them, increased turbidity), to pleasure boating (anchoring), and to the exploiting of living resources (trawling, fish farming). A new potential threat has recently appeared with the competition between *Posidonia oceanica* and certain invasive species (e.g. *Caulerpa taxifolia*).

Conservation status and management

The *Posidonia oceanica* meadow enjoys a specific legislative framework: many Mediterranean countries have put *Posidonia oceanica* on their national protected species lists.

The species also enjoys international protection: as a priority habitat of the Fauna-Flora-Habitats Directive (Europe), conservation of the wildlife and natural environment of Europe (Bern Convention), protocol for Specially Protected Areas and Biological Diversity (Barcelona Convention).

We should also mention the Action Plan for the Conservation of Marine Vegetation in the Mediterranean, adopted in October 1999 by the Contracting Parties to the Barcelona Convention, that provided for setting up national laws to protect *Posidonia oceanica* and the formations (meadows) it forms.

Management of the *Posidonia oceanica* meadow requires the introduction of management plans that target all the sensitive points:

- Controlling water quality
- Banning unauthorized mooring and providing facilities in places with a high concentration of boats
- Banning all trawling over the entire meadow, mastering the fishing effort, restricting fishing activities to those which do not destroy the habitat;
- Respecting the ban on development over the meadows and restricting it near them
- High awareness among people who use or visit the meadow
- Setting up meadow monitoring networks.

Facies and associations

The dynamics of the *Posidonia oceanica* meadows are strongly influenced by a whole set of factors that are both abiotic (depth, hydrodynamics, underwater morphology, light, salinity, temperature, nutrients) and biotic (competition with other macrophytes, being grazed by herbivorous species, essentially the fishes *Sarpa salpa* and *Siganus* spp and the urchin *Paracentrotus lividus*). Two structures, considered to be 'natural monuments', are particularly interesting:

- the barrier reef ecomorphosis, which usually appears in the beds of sheltered bays, and
- the striped meadow ecomorphosis, usually associated with the 'Posidonia atolls' first identified around the Kerkennah Islands in Tunisia.

Bibliographical references

- BELGACEM W., LANGAR H., PERGENT G., BEN HASSINE O.H., 2013. Associated mollusc communities of a *Posidonia oceanica* meadow in Cap Zebib (off North East Tunisia). *Aquatic Botany*, 104: 170-175
- BELLAN-SANTINI D., LACAZE J.C. ET POIZAT C., 1994. Les biocénoses marines et littorales de Méditerranée, Synthèse, menaces et perspectives. Collection Patrimoines Naturels. Série Patrimoine écologique, vol. 19, 246 p.
- BORG, J.A., ROWDEN, A.A., ATTRILL, M.J., SCHEMBRI, P.J., JONES, M.B., 2006. Wanted dead or alive: high diversity of macroinvertebrates associated with living and 'dead' *Posidonia oceanica* meadows. *Mar. Biol.* 149, 667–677.
- BOUDOURESQUE C.F., BERNARD G., BONHOMME P., CHARBONNEL E., DIVIACCO G., MEINESZ A., PERGENT G., PERGENT-MARTINI C., RUITTON S., TUNESI L., 2012. Protection and conservation of *Posidonia oceanica* meadows. RAC/SPA & RAMOGE pub.: 202p.
- BOUDOURESQUE C.F., BERNARD G., PERGENT G., SHILI A., VERLAQUE M., 2009. Regression of Mediterranean seagrasses caused by natural processes and anthropogenic disturbances and stress: a critical review. *Botanica Marina*, 52: 395–418.
- GAMBI M.C., BORG J., BUIA M.C., DI CARLO G., PERGENT-MARTINI C., PERGENT G., PROCACCINI G., 2006. Proceedings of the Mediterranean Seagrass workshop (Marsascala, Malta, May 29 - June 4, 2006): 293p.
- MARBÀ, N., DUARTE, C.M., 2010. Mediterranean warming triggers seagrass (*Posidonia oceanica*) shoot mortality. *Global Change Biology*, 16, 2366-2375.
- MICHEZ N., DIRBERG G., BELLAN-SANTINI D., VERLAQUE M., BELLAN G., PERGENT G., PERGENT-MARTINI C., FRANCOUR P., SARTORETTO S., 2011. Typologie des biocénoses benthiques de Méditerranée, Liste de référence française et correspondances. Rapport SPN 2011 - 13, MNHN, Paris, 48 pages.
- MONTEFALCONE, M., ALBERTELLI, G., MORRI, C., BIANCHI, C.N., 2010a. Patterns of wide-scale substitution within meadows of the seagrass *Posidonia oceanica* in NW Mediterranean Sea: *in-vaders* are stronger than natives. *Aquatic Conservation: Marine and Freshwater Ecosystems*, 20, 507-515.
- PERGENT G., BAZAIRI H., BIANCHI C.N., BOUDOURESQUE C.F., BUIA M.C., CALVO S., CLABAUT P., HARMELIN-VIVIEN M., MATEO, M.A., MONTEFALCONE M., MORRI C., ORFANIDIS S., PERGENT-MARTINI C., SEMROUD R., SERRANO O., THIBAUT T., TOMASELLO T., VERLAQUE M., 2014. Climate change and Mediterranean seagrass meadows: a synopsis for environmental managers. *Mediterranean Marine Science*, 15/2: 462-473.
- PERGENT G., PERGENT-MARTINI C., BUIA M.C., GAMBI M.C., 2000. Proceedings Fourth International Seagrass Biology Workshop Eds., SIBM publ., Genoa: 443p.
- PERGENT-MARTINI C., LEONI V., PASQUALINI V., ARDIZZONE G.D., BALESTRI E., BEDINI R., BELLUSCIO A., BELSHER T., BORG J., BOUDOURESQUE C.F., BOUMAZA S., BOUQUEGNEAU J.M., BUIA M.C., CALVO S., CEBRIAN J., CHARBONNEL E., CINELLI F., COSSU A., DI MAIDA G., DURAL B., FRANCOUR P., GOBERT S., LEPOINT G., MEINESZ A., MOLENAAR H., MANSOUR H.M., PANAYOTIDIS P., PEIRANO A., PERGENT G., PIAZZI L., PIRROTTA M., RELINI G., ROMERO J., SANCHEZ-LIZASO J.L., SEMROUD R., SSEMBRI P., SHILI A., TOMASELLO A., VELIMIROV B., 2005. Descriptors of *Posidonia oceanica* Meadows: Use and application. *Ecological Indicators*, 5: 213-230.
- PERSONNIC S., BOUDOURESQUE C.F., ASTRUCH P., BALLESTEROS E., BLOUET S., BELLAN-SANTINI D., BONHOMME P., THIBAUT-BOTHA D., FEUNTEUN E., HARMELIN-VIVIEN M., PERGENT G., PERGENT-MARTINI C., PASTOR J., POGGIALE J.C., RENAUD F., THIBAUT T., RUITTON S., 2014. An ecosystem-based approach to assess the status of a Mediterranean ecosystem, the *Posidonia oceanica* seagrass meadow. *Plos One*, 9(6): 1-17.
- RUSSO, G.F., TERLIZZI, A., 1998. Structural patterns in the mollusc assemblages of *Posidonia oceanica* beds: methodological, edaphic or biogeographical product? *Boll. Malac.* Roma 33, 89–94.
- UNEP, 1990. Livre rouge « Gérard Vuignier » des végétaux, peuplement et paysages marins menacés de Méditerranée. UNEP/IUCN/ GIS Posidonie. UNEP, MAP Technical Reports, 43: 1-250.
- UNEP - MAP - RAC/SPA, 2007. Proceedings of the third Mediterranean Symposium on Marine Vegetation (Marseille, 27-29 March 2007), Pergent-Martini C., El Asmi S., Le Ravallec C., eds., RAC/SPA Publ., Tunis: 300p.
- UNEP - MAP - RAC/SPA, 2010. Proceedings of the Fourth Mediterranean Symposium on Marine Vegetation (Yasmine-Hammamet, 2-4 December 2010), El Asmi S., Langar H., Belgacem W. eds., RAC/SPA publ., Tunis: 251 p.
- UNEP - MAP - RAC/SPA, 2014. Proceedings of the 5th Mediterranean Symposium on Marine Vegetation (Portorož, Slovenia, 27-28 October 2014), Langar H., Bouafif C., Overghi A., eds., RAC/SPA publ., Tunis: 251 p.



Ecomorphosis of the striped meadow

Reference code for identification:
CAR/ASP: III.5.1.1

Biocenosis of the *Posidonia oceanica*
meadow III.5.1

LOCALISATION

The striped meadow is particularly well developed in the Gulf of Gabès, near the Kerkennah Islands (Tunisia). It can be seen as one-offs out at sea or in the coastal lagoons in Italy (Sicily), France (Corsica), Libya and Turkey (Aegean coast). Specific structures, or 'atolls', are often associated with these structures.

III. INFRALITTORAL

III.5. *POSIDONIA OCEANICA* MEADOW

III.5.1. Biocenosis of the *Posidonia oceanica* meadow

III.5.1.1. Ecomorphosis of the striped meadow

Description

The *Posidonia oceanica* striped meadow develops between 0.5 and 3 metres down. It appears as fairly narrow (1 to 2 m wide) ribbons that are up to several dozen metres long, either rectilinear or winding but rarely ramified. The ribbons are separated by stretches of dead matte colonised by a mixed lawn made up of *Cymodocea nodosa* and *Caulerpa prolifera*. Cut into sections, the ribbons are asymmetrical with a little drop of matte on one side and a gentle slope on the other. The ribbons are dynamic structures, moving parallel to each other in the face of currents at a speed of some ten centimetres a year.

A meadow structure, often present in the same sectors, is called a *Posidonia* atoll (micro or macro according to size). The atolls develop at the same depths and appear as a 2- to 50-metre diameter crown with a dead matte at its centre. The atolls are separated by dead mattes colonised by a mixed lawn of *Cymodocea nodosa* and photophilous algae (*Stypocolon scoparium*, *Padina pavonica*, *Caulerpa prolifera*) or sand.

Main recognition criteria

The specific structure of these ribbon and crown formations, in superficial biotopes, and the presence of dead matte and/or of *Cymodocea nodosa* between these structures.

Possible confusion

No confusion possible.

Conservation interest

This ecomorphosis, identified as a 'natural monument', only appears in very localised sectors; it is thus rare on a Mediterranean scale and has not been signalled with other species of marine magnoliophyte.

Evolving trends

These structures present a dynamic equilibrium whose maintenance may be argued from a change in currents and/or coastal sedimentation (e.g. development). Also, because they are located in fairly shallow water, they are directly subject to a significant rise in water temperature.

Conservation status and management

Because they are found at the edge of the shore, in very shallow sectors, these structures are particularly sensitive to human impact. Also, the time required for them to be built (several thousand years for the macro-atolls) justifies setting up efficacious protection measures.

The general degradation of the environment in the Gulf of Gabès (causing a massive regression of *Posidonia* meadows) and coastal development projects more generally, are likely to cause the disappearance of these most remarkable ecomorphoses. Putting this ecomorphosis on the Gérard Vuignier Red List of Mediterranean threatened marine plants, populations and vegetation and in the Action Plan for the Conservation of the Marine Vegetation in the Mediterranean Sea, is confirmation of these potential threats and the need for specific conservation status.

Compiled by
G. PERGENT

Photo credit:
G. PERGENT

Bibliographical references

BONACORSI M., PERGENT-MARTINI C., BREAND N., PERGENT G., 2013. Is *Posidonia oceanica* regression a general feature in the Mediterranean Sea? *Mediterranean Marine Science*, 14/1: 193-203.

BOUDOURESQUE C.F., BERNARD G., BONHOMME P., CHARBONNEL E., DIVIACCO G., MEINESZ A., PERGENT G., PERGENT-MARTINI C., RUITTON S., TUNESI L., 2012. Protection and conservation of *Posidonia oceanica* meadows. RAC/SPA & RAMOGE pub.: 202p.

BUROLLET P.F., 1983. Répartition des Posidonies à l'Est de la Tunisie. Rapp. P.V. Réunion. Commiss. internation. Explor. sci. Médit., 28 (3): 173-174.

CALVO S., FRADA ORESTANO C., 1984. L'herbier à *Posidonia oceanica* des côtes siciliennes: les formations récifales du Stagnone. International Workshop *Posidonia oceanica* Beds, Boudouresque C.F., Jeudy de Grissac A. et Olivier J. edit., GIS Posidonie publ., 1: 29-37.

GAILLANDE D. DE, 1970. Peuplements benthiques de l'herbier de *Posidonia oceanica* (Delile), de la pelouse à *Caulerpa prolifera* Lamouroux et du large du golfe de Gabes. *Téthys*, 2(2): 373- 383.

PERGENT G., CALVO S., CANCEMI G., DJELLOULI A., DUPUY DE LA GRANDRIVE R., LANGAR H., PERGENT-MARTINI C., TOMASELLO A., 2010. Nouvelles connaissances sur les herbiers tigrés de Méditerranée. Proceedings of the 4th Mediterranean symposium on marine vegetation (Hammamet, 2-4 December 2010). S. El Asmi, H. Langar & W. Belgacem edits., RAC/SPA publ., Tunis: 95-98.

PERGENT G., DJELLOULI A., HAMZA A.A., ETTAYEB K.S., ALKEKLI A., TALHA M., ALKUNTI E., 2007a. Structure of *Posidonia oceanica* meadows in the vicinity of ain al ghazala lagoon (Libya): the « macroatoll » ecomorphosis. Proceedings of the third Mediterranean symposium on marine vegetation (Marseille, 27-29 March 2007). C. Pergent-Martini, S. El Asmi, C. Le Ravallec edits., RAC/SPA publ., Tunis: 135-140.

PNUE-PAM-CAR/ASP, 2009. Rapport sur le Projet MedPosidonia. Document préparé pour le CAR/ASP par C. Rais, G. Pergent, R. Dupuy de la Grandrive et A. Djeloulli (Groupement Nautilus-Okianos). Neuvième Réunion des Points Focaux Nationaux pour les ASP Floriana, Malte, 3-6 juin 2009, UNEP/DEPII/MED WG. 331/Inf.11: 1-89 + annexes.

UNEP, 1990. Livre rouge «Gérard Vuignier» des végétaux, peuplement et paysages marins menacés de Méditerranée. UNEP/IUCN/ GIS Posidonie. UNEP, MAP Technical Reports, 43: 1-250.

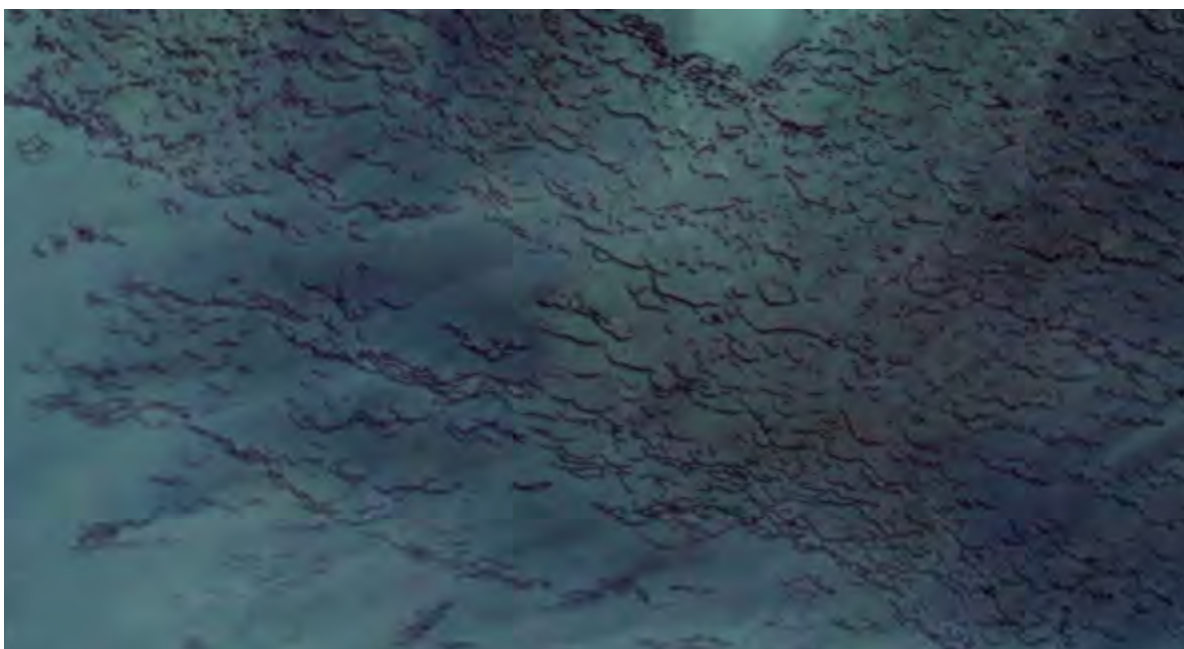

© Google Earth



Ecomorphosis of 'barrier reef' meadows

Reference code for identification:
RAC/SPA: III.5.1.2

Biocenosis of *Posidonia oceanica* meadows III.5.1

LOCATION

The reefs formed by the *Posidonia oceanica* meadow develop in the beds of sheltered bays. Several dozen of these structures have been listed in recent decades, mainly in the western Mediterranean (Spain, France, Italy, Algeria, Tunisia) and also in Libya and Turkey.

III. INFRALITTORAL

III.5. *POSIDONIA OCEANICA* MEADOW

III.5.1. Biocenosis of the *Posidonia oceanica* meadow

III.5.1.2. Ecomorphosis of the barrier reef meadow

Description

In the beds of sheltered bays, the vertical growth of the rhizomes leads to a slow rise of the mat that enables the meadow to reach the surface; this structure is called a 'fringe reef'. Between the emerging front of the reef and the coast, conditions become unfavourable (great variations in salinity and temperature), and the meadow dies, leaving a sort of 'lagoon' cut off from the open sea by a 'barrier reef'. This lagoon is usually occupied by small magnoliophytes (*Cymodocea nodosa* and *Zostera noltei*) developing on dead mat.

At the level of the barrier reef, which can be up to several metres wide, the leaves emerge and spread out on the surface of the water, particularly in spring and summer. The reef extends in a gentle slope out to sea, where it constitutes a meadow with a continuous base.

The classic form of these reefs, with their front parallel to the shore, is the most widespread; however, more extensive particular structures (reef platforms) have been observed in Sicily and Corsica and many typologies have been suggested.

Main recognition criteria

The presence of a reef brought about by the emerging of surface leaves separated from the coast by a shallow, fairly extensive lagoon.

Possible confusion

No confusion possible.

Conservation interest

The few structures so far identified in very localised sectors where there is little human impact have nothing in common with the past extension of this ecomorphosis. It is clear that most of the *Posidonia oceanica* barrier reefs, although considered to be 'natural monuments', have disappeared today, whereas they constitute unique structures in the biosphere. These structures are also at the origin of the setting up of very particular eurythermic and euryhaline biotopes (lagoons) (with the biocenosis associated with them).

Evolving trends

In optimal environmental conditions, these structures will extend out to sea; however, due to their fragility (sedimentary and hydrodynamic balance) and their situation at the edge of the shore, their maintenance is greatly compromised if no measure is envisaged.

Management and conservation status

For a long time now, coastal development has taken a great toll on this ecomorphosis. As sought-after mooring areas, most of the beds in sheltered bays have inexorably been occupied by ports that have covered practically all the existing barrier reefs. The reefs that can be seen today often present regressive dynamics due to the many attacks made on them (pleasure boating, pollution, development). This 'relic' ecomorphosis, that is on the Gérard Vuignier Red List of Mediterranean threatened marine plants, populations and vegetation and in the Action Plan for the Conservation of the Marine Vegetation in the Mediterranean Sea, must be given special status if it is not to disappear forever from the Mediterranean shores.

Compiled by
G. PERGENT

Photo credit:
S. RUITTON

Bibliographical references

- AUGIER H., BOUDOURESQUE C.F., 1970. Végétation marine de l'île de Port-Cros (Parc National). VI. Le récif-barrière de Posidonies. *Bull. Mus. Hist. nat. Marseille*, 30: 221-228
- BONACORSI M., PERGENT-MARTINI C., BREAND N., PERGENT G., 2013. Is *Posidonia oceanica* regression a general feature in the Mediterranean Sea? *Mediterranean Marine Science*, 14/1: 193-203.
- BOUDOURESQUE C.F., BERNARD G., BONHOMME P., CHARBONNEL E., DIVIACCO G., MEINESZ A., PERGENT G., PERGENT-MARTINI C., RUITTON S., TUNESI L., 2012. Protection and conservation of *Posidonia oceanica* meadows. RAC/SPA & RAMOGE pub.: 202p.
- BOUDOURESQUE C.F., BONHOMME D., ASTRUCH P., BONHOMME P., GOUJARD A., THIBAUT T., 2014. Insight into the typology of reef formations of the Mediterranean seagrass *Posidonia oceanica*. 5th Mediterranean Symposium on Marine Vegetation (Portorož, Slovenia, 27-28 October 2014), Langar H., Bouafif C., Ouerghi A., eds., RAC/SPA publ., Tunis: 58-63
- BOUDOURESQUE C.F., MEINESZ A., LEFÈVRE J.R., 1985. Cartographie des peuplements marins benthiques de Corse. I: la formation récifale à *Posidonia oceanica* de Saint-Florent. *Ann. Inst. Océanogr.*, 61 (1): 27-38.
- TOCCACELI M., 1990. Il récif-barrière di *Posidonia oceanica* (L.) Delile della Baia di Carini (Sicilia Nord-Occidentale). *Oebalia*, 16 suppl. 2: 781-784.
- TORRES J., GARCIA-CARRASCOSA A.M., BENEDITO V., ESTEBAN J.L., GINER., CAPACCIONI R., 1990. *Posidonia oceanica* barrier-reefs at spanish eastern coasts. Preliminary data. *Rapp. Comm. int. Mer Médit.*, 32(1): 9.
- UNEP, 1990. Livre rouge «Gérard Vuignier» des végétaux, peuplement et paysages marins menacés de Méditerranée. UNEP/IUCN/ GIS Posidonie. UNEP, MAP Technical Reports, 43: 1-250.
- UNEP - MAP - RAC/SPA, 2010. Proceedings of the Fourth Mediterranean Symposium on Marine Vegetation (Yasmine-Hammamet, 2-4 December 2010), El Asmi S., Langar H., Belgacem W. eds., RAC/SPA publ., Tunis: 251 p.
- UNEP - MAP - RAC/SPA, 2014. Proceedings of the 5th Mediterranean Symposium on Marine Vegetation (Portorož, Slovenia, 27-28 October 2014), Langar H., Bouafif C., Ouerghi A., eds., RAC/SPA publ., Tunis: 251 p.





Biocenosis of infralittoral algae

Reference codes for identification:
CAR/ASP III.6.1
EUR 15 1170-13
CORINE 1124-1125

LOCATION OF THE BIOGENOSIS

Stage	Infralittoral
Nature of substratum	Hard beds
Bathymetrical distribution	From the surface down to 35 to 40 metres
Position	Open sea
Hydrodynamics	Weak, average, strong, very strong
Salinity	Normal
Temperature	Normal

Compiled by
G. BITAR

Photo credit:
J. G. HARMELIN

III. INFRALITTORAL

III.6. HARD BEDS AND ROCKS

III.6.1. Biocenosis of infralittoral algae

Description of the biocenosis

This biocenosis is located in the infralittoral stage. The infralittoral stage extends from areas where only accidentally does something emerge above the water, to the survival limit of the marine phanerogams and the photophilous algae. This lower limit depends on the penetration of light, and thus varies greatly with the topography and the quality of the water. In areas of very clear water, it can go down to 35-40 metres, whereas it is restricted to only a few metres in turbid areas. All the rocky substrata of the infralittoral stage where the conditions of the stage prevail are covered with different facies of the biocenosis of photophilous algae, an extremely rich population.

Main recognition criteria

The biocenosis of photophilous algae is a biocenosis that is extremely rich and of great complexity, due to the strong physical gradients existing at its level. Three horizons can be made out:

- an upper horizon (0-1 metre) where the light and the hydrodynamic energy are strong
- a middle horizon (1-15 metres) where the light and hydrodynamic factors are attenuated
- a deep horizon (15-40 metres) where the light and hydrodynamics are extremely weak.

For each of these horizons there are corresponding vegetal associations with very characteristic facies; the main ones are:

- Upper horizon:
 - The association with *Cystoseira amentacea* var. *stricta* (III.6.1 .2.), in pure, rough waters, strong luminosity
 - The association with *Cystoseira crinita* (III.6.1 .16.), in pure, sheltered waters, strong luminosity
 - The association with *Schottera nicaeensis* (III.6.1 .29.), in pure, rough waters, attenuated luminosity
 - The association with *Stypocaulon scoparium* (III.6.1 .23.), in pure, sheltered waters, strong luminosity
 - The association with *Sargassum vulgare* (III.6.1 .20.), in pure, rough waters, strong luminosity
 - The association with *Dictyopteris polypodioides* (III.6.1 .21.), in pure, rough waters, strong luminosity
 - The association with *Corallina elongata* (III.6.1 .5.), average waters, strong luminosity
 - The association with crust-forming algae (*Lythophyllum* spp.), in waters with strong wave action
 - The facies with *Mytilus galloprovincialis* (III.6.1 .4.) in areas with strong organic addition
- Middle horizon:
 - Facies with big hydrozoans (III.6.1 .27): *Aglaophenia* spp. and *Eudendrium* spp. dominant
- Lower horizon
 - Association with *Cystoseira spinosa* (III.6.1 .19).

Characteristic species

These are very abundant, and include:

Algae: *Lithophyllum incrustans*, *Tenarea tortuosa*, *Goniolithon byssoides*, *Padina pavonica*, *Stypocaulon scoparia*, *Laurencia obtusa*, *Amphiroa rigida*, *Jania rubens*, *Cystoseira amentacea stricta*, *Codium bursa*
 Cnidarians: *Actinia equina*, *Anemonia sulcata*, *Eudendrium* spp., *Sertularella ellisi*, *Aglaophenia octodonta*
 Molluscs: *Acanthochitona fascicularis*, *Patella aspera*, *Vermetus triquetus*, *Dendropoma petraeum*, *Columbella rustica*, *Mytilus galloprovincialis*
 Polychaetes: *Amphiglena mediterranea*, *Branchiommata (Dasychone) lucullana*, *Hermodice carunculata*, *Lepidonotus clava*, *Eunice vittata*, *Lumbrineris gracilis*, *Lysidice ninetta*, *Perinereis cultrifera*, *Platynereis dumerilii*, *Polyophthalmus pictus*, *Syllis* spp.
 Crustaceans: *Balanus perforatus*, *Amphithoe ramondi*, *Dexamine spiniventris*, *Hyale* spp., *Acanthonyx lunulatus*
 Echinoderms: *Amphipholis squamata*, *Arbacia lixula*, *Paracentrotus lividus*.

Associated habitats or those in contact

On the rocky coasts, the upper contact is with the biocenosis of the lower mediolittoral rock (II.4.2.) into which certain species rise when conditions permit. The lower contact is with the coralligenous (IV.3.1.), with sometimes exchanges towards the lower horizon.

Possible confusion

The limit of the lower horizon is sometimes hard to distinguish from the coralligenous (IV.3.1.)

Conservation interest

The biocenosis is extremely rich as regards both quality and quantity, containing several hundred species. Its production is great and its biomass can attain several kilograms per square metre. Its seasonal dynamics are strong. The trophic network there is very complex and opens onto other habitats by exporting organisms and organic matter. Many fishes feed on the plants and animals living in this habitat.

Ongoing trends, vulnerability and potential threats

This biocenosis includes associations that are very sensitive to pollution; *Cystoseira amentacea stricta* is thus considered to be an excellent indicator of the quality of the water and its disappearance is linked to an increase in pollution. It is also very sensitive to the quantity of suspended matter for two basic reasons: turbid water decreases photosynthesis and thus affects the algal population; sedimentation fills in the microcavities between the algae and eliminates the small cryptic fauna. This biocenosis is also highly subject to the pressure of more or less invasive introduced species (*Caulerpa taxifolia*, *Stypopodium schimperi*) which can harm it or even destroy it. The ichthyofauna living at the level of this biocenosis is diverse and rich; it is thus subject to heavy pressure from commercial and leisure fishing. Among the other uses of the elements of this biocenosis are the gathering of sea urchins and the exploiting of natural mussel beds. Mussels are also reared in this habitat on artificial substrata.

The biocenosis intervenes in feeding a great number of fishes either directly, or indirectly, by dispersing vegetal and animal detritus into other bottoms.

Conservation status and management

Monitoring the quality of the littoral water. Restricting coastal development. Monitoring and education regarding tourist frequentation. Monitoring the development of *Caulerpa taxifolia*.

Facies and associations

- III.6.1 .2. Association with *Cystoseira amentacea* (var. *amentacea*, var. *stricta*, var. *spicata*)
- III.6.1 .3. Facies with vermetids
- III.6.1 .10 Association with *Cystoseira tamariscifolia* and *Saccorhiza polyschides*
- III.6.1 .14. Facies with *Cladocora caespitosa*
- III.6.1 .15. Association with *Cystoseira brachycarpa*
- III.6.1 .16. Association with *Cystoseira crinita*
- III.6.1 .17. Association with *Cystoseira crinitophylla*
- III.6.1 .18. Association with *Cystoseira sauvageauana*
- III.6.1 .19. Association with *Cystoseira spinosa*
- III.6.1 .20. Association with *Sargassum vulgare*
- III.6.1 .25. Association with *Cystoseira compressa*
- III.6.1 .35. Facies and associations of the Coralligenous biocenosis (in enclave)

Bibliographical references

- AIROLDI L., CINELLI F., 1997. Effects of sedimentation on subtidal assemblages: an experimental study from a Mediterranean rocky shore. *J. Exp. Mar. Biol. Ecol.*, 215: 269-288.
- BALLESTEROS E., 1992. Els vegetals i la zonació litoral: espècies, comunitats i factors que influeixen la seva distribució. Arxius de la Secció de Ciències CI, Institut d'Estudis Catalans, Barcelona, Spain, 616 pp.
- BELLAN-SANTINI D., 1966. Contribution à l'étude du peuplement des cavités sciaphiles de l'encorbement à *Lithophyllum tortuosum* dans la région marseillaise. *Rec. Trav. Stat. mar. Endoume*, 4 (56): 151-157.
- BELLAN-SANTINI D., 1969. Contribution à l'étude des peuplements infralittoraux sur substrat rocheux. *Rec. Trav. Stat. mar. Endoume*, 6 (47): 1-123.
- BELLAN-SANTINI D., LACAZE J.C., POIZAT C., 1994. Les biocénoses marines et littorales de Méditerranée, synthèse, menaces et perspectives. *Collection Patrimoines Naturels. Secrétariat de la Faune et de la Flore/M.N.H.N.*, 19: 1-246.
- BEN MAÏZ N., 2000. Menaces sur les espèces végétales marines en Méditerranée occidentale. Proceedings of the first Mediterranean Symposium on marine vegetation: 19-33.
- BENEDETTI-CECCHI L., PANNACCIULLI F., BULLIERI F., MOSCHELLA P.S., AIROLDI L., RELINI G., CINELLI F., 2001. Predicting the consequences of anthropogenic disturbance: large-scale effects of loss of canopy algae on rocky shores. *Mar. Ecol. Prog. Ser.*, 214: 137-150.
- BOUDOURESQUE C. F., 1971. Contribution à l'étude phytosociologique des peuplements algaux des Côtes Varoises. *Vegetatio*, 22: 83-184.
- DAUVIN J.C., BELLAN G., BELLAN-SANTINI D., CASTRIC A., COMOLET-TIRMAN J., FRANCOU P., GENTIL F., GIRARD A., GOFAS S., MAHE C., NOËL P., DE REVIERS B., 1994. Typologie des ZNIEFF-mer, liste des paramètres et des biocénoses des côtes françaises métropolitaines. 2ème Edition. *Collection Patrimoines Naturels. Secrétariat de la Faune et la Flore/M.N.H.N.*, 12: 1-64.
- DRAGO D., MANNINO A. M., SORTINI S., 1997. La vegetazione sommersa dei mari siciliani. *Mediterraneo, Guide naturalistiche 7. L'EPOS*: 117 p.
- GARRABOU J., BALLESTEROS E., ZABALA M., 2002. Structure and dynamics of north-western Mediterranean rocky benthic communities along a depth gradient. *Estuarine Coastal Shelf Science*, 55, 493-508.
- GIACCONE G., ALONGI G., COSSU A., DI GERONIMO R.E., SERIO D., 1993. La vegetazione marine bentonica del Mediterraneo: I. Sopralittorale e Mesolittorale. *Boll. Acc. Gioenia sci. nat.* 26 (341): 245-291.
- GIACCONE G., ALONGI G., PIZZUTO F., COSSU A., 1994. La vegetazione marine bentonica del Mediterraneo: III Infralittorale e Circalittorale. *Boll. Acc. Gioenia sci. nat.* 27 (346): 111-157.
- GIACCONE G., ALONGI G., PIZZUTO F., COSSU A., 1994. La vegetazione marine bentonica del Mediterraneo: III Infralittorale e Circalittorale. *Boll. Acc. Gioenia sci. nat.*, 27 (346): 201-227.
- HARMEIN J.G., 1987. Structure et variabilité de l'ichtyofaune d'une zone rocheuse protégée en Méditerranée (Parc national de Port-Cros, France). *P.S.Z.N.I. Marine Ecology*, 8 (3): 263-284.
- LABOREL J., 1987. Marine biogenic constructions in the Mediterranean, a review. *Sci. Rep. Port-Cros natl. Park*, 13: 97-126.
- MARINOPOULOS J., 1988. Etude des peuplements infralittoraux de substrats rocheux de la région de Marseille et des facteurs abiotiques (lumière, hydrodynamique) les influençant. Thèse doctorat d'Etat. Université Aix-Marseille II: 317p., Annexe.
- MARINOPOULOS J., 1989. Nouveaux concepts sur la structure des peuplements de l'infralittoral rocheux. *C. R. Acad. Sci. Paris*, 309 (3): 343-349.
- PERES J.M., PICARD J., 1964. Nouveau manuel de bionomie benthique de la Méditerranée. *Rec. Trav. Stat. Mar. Endoume*, 31 (47): 1-137.
- RIEDL R., 1980. Marine Ecology - A century of changes. *Marine Ecology*, 1 (1) 3-46.
- ROS J.D., ROMERO J., BALLESTEROS E., GILI J.M., 1984. Diving in blue water. The benthos: 233-295 in MARGALEF R. ed., *Western Mediterranean*. Oxford, Pergamon Press, 363p.
- SALA E., BOUDOURESQUE C.F., HARMEIN-VIVIEN M., 1998. Fishing, trophic cascades, and the structure of algal assemblages: evaluation of an old but untested paradigm. *Oikos*, 82: 425-439.



Association with *Cystoseira amentacea* (var. *amentacea*, var. *stricta*, var. *spicata*)

**Reference code for identification:
RAC/SPA: III.6.1.2**

**Biocenosis of infralittoral algae
III.6.1**

LOCATION

This association is located in the first metre of the infralittoral (from –20 to –30 cm.). It requires pure water.

III. INFRALITTORAL

III.6. HARD BEDS AND ROCKS

III.6.1.2. Association with *Cystoseira amentacea* (var. *amentacea*, var. *stricta*, var. *spicata*)

Description

This association, described by Molinier in 1958, forms belts in the photophilous biotopes where there is strong wave action, and whose rocky substratum is subvertical. It is often accompanied by *Cystoseira compressa*, which may replace it completely in places.

The association with *Cystoseira amentacea* is represented in the three major areas of the Mediterranean by different geographical varieties of this *Cystoseira*. The association with *Cystoseira amentacea amentacea* is endemic in the eastern Mediterranean, whereas *Cystoseira amentacea stricta* is found in the north-western Mediterranean and the *spicata* variety in the Adriatic. The three varieties of this *Cystoseira* are good indicators of the upper limit of the infralittoral stage.

In the Sea of Alboran, all along the North African coast (Morocco, Algeria, Tunisia) and in the Strait of Messina, *Cystoseira tamariscifolia* is found instead of *Cystoseira amentacea*.

Main recognition criteria

This is a perennial, caespitose alga with leaves (spines on the branches). In exposed biotopes, it forms associations in dense belts with a greenish iridescence. The active vegetation period extends from February to July; in the winter, only the basal part covered with epiphytes remains. The young branches are iridescent.

Possible confusion

Cystoseira amentacea can be confused with certain other species of the same genus.

Conservation interest

This association, usually found in clean areas, participates in the balance of the environment, being a refuge for small vagile fauna on which fishes feed. It also maintains biodiversity: this association, including many strata, is characterised by great specific richness; it shelters epibiont organisms and substratum organisms. Species mainly belonging to the algae, polychaetes, molluscs and crustaceans are found there. Production is high there.

Ongoing trends, vulnerability and potential threats

Essentially, the potential threats come from pollution from urban, agricultural, industrial and port areas, and from oil pollution related to the great navigational highways, like the Aegean Sea, where a marked dwindling of the *Cystoseira amentacea* belts has been noticed. The association is also affected by coastal development, concreting and the destruction of vermetid platforms. It is also sensitive to being over-grazed by herbivores. The deliberate or accidental introduction of species that are foreign to the environment, and which in some cases adapt to the new conditions of this environment and then become invasive species, affects it. This is the case with *Caulerpa taxifolia* in the western Mediterranean and *Styopodium schimperi* in the eastern Mediterranean. The status of the species is vulnerable, and the threat is considered serious, at least locally.

Compiled by
G. BITAR

Photo credit:
C. BOUAFIF

Conservation status and management

Being linked to pure water, the *amentacea*, *stricta* and *spicata* varieties of *Cystoseira amentacea* are dwindling in the Mediterranean and have disappeared from areas subject to heavy pollution. Monitoring anthropic activities and the quality of the littoral water is thus necessary.

Bibliographical references

BARCELÓ MARTI M.C., GALLARDO GARCÍA T., GÓMEZ GARETA A., PÉREZ-RUZAFÁ I.M., RIBERA SIGUAN M.A., RULL LLUCH J., 2001. *Flora phycologica iberica. Vol.1: Fucales*. GÓMEZ GARETA A. (edit.), Universidad de Murcia, Spain: 192 p.

BELLAN-SANTINI D., 1969. Contribution à l'étude des peuplements infralittoraux sur substrats rocheux. *Rec. Trav. St. Mar. Endoume*, 6 (47): 1-123.

BELLAN-SANTINI D., LACAZE J.C., POIZAT C., 1994. Les biocénoses marines et littorales de Méditerranée, synthèse, menaces et perspectives. *Collection Patrimoines Naturels. Secrétariat de la Faune et de la Flore/M.N.H.N.*, 19: 1-246.

BEN MAÏZ N., 2000. Menaces sur les espèces végétales marines en Méditerranée occidentale. Proceedings of the first Mediterranean Symposium on marine vegetation: 19-33.

BOUDOURESQUE C.F., 1971. Contribution à l'étude phytosociologique des peuplements algaux des Côtes Varoises. *Vegetatio*, 22: 83-184.

CABIOC'H J., FLOCH J.Y., LE TOQUIN A., BOUDOURESQUE C.F., MEINESZ A., VERLAQUE M., 1992. Guide des Algues des mers d'Europe. Manche/Atlantique. Delachaux et Niestlé: 231p.

GIACCONE G., 1986. Il mare costiero visto dal biologo. STASS. Palermo: 1-152.

GIACCONE G., ALONGI G., PIZZUTO F., COSSU A., 1994. La vegetazione marina bentonica fotofila del Mediterraneo: II. Infralitorale e Circalitorale. Proposte di aggiornamento. *Boll. Accad. Gioenia Sci. Nat. Catania* (27) 346: 111-157.

MAYHOUB H., 1976. Recherches sur la végétation marine de la côte syrienne. Étude expérimentale sur la morphogénèse et le développement de quelques espèces peu connues. Thèse de Doctorat d'État. Université de Caen: 1-286.

MOLINIER R., 1960. Etude des biocénoses marines du Cap Corse (France). *Vegetatio*, 9: 121-312.

PERES J.M., PICARD J., 1964. Nouveau manuel de bionomie benthique de la Méditerranée. *Rec Trav. Stat. Mar. Endoume*, 31 (47): 1-137.



Facies with vermetids

Reference code for identification:
RAC/SPA: III.6.1.3

Biocenosis of infralittoral algae
III.6.1

LOCATION

The facies with vermetids is located in the middle level of the sea water and sometimes it forms well-developed vermetid platforms in Corsica, Sicily and – especially – on the Levantine coast.

III. INFRALITTORAL

III.6. HARD BEDS AND ROCKS

III.6.1.3. Facies with vermetids

Description

Vermetids are sessile gastropods which develop near the middle level of the sea. These organisms, associated with the *Neogoniolithon brassica-florida* calcareous algae, build up organogenous formations in three shapes:

- The cornice or rim form: below the middle level of the sea on a subvertical rocky slope. In the north-western Mediterranean, these formations are covered with the *Neogoniolithon brassica-florida* and *Lithophyllum lichenoides* calcareous algae.
- The atoll form: observed in the eastern Mediterranean (Israel and Crete), and in the Bermudas. These are rounded structures, depressed in the centre.
- The 'pavement' or 'platform' form: the standard structure described in Sicily is a horizontal corroded surface developed in the standing calcareous rock. The platform is pitted with shallow pools whose crests, as well as the outside edges (in the shape of pads or ledges) of the platform, are covered with *Dendropoma petraeum* Vermetids, often called *Vermetus cristatus*. In addition, the bottoms of the bowls of the platform can be colonised by *Vermetus triqueter*, also known as *Vermetus gregarius*.

Although in the western Mediterranean the position of the platform is below the middle level of the sea and is located at the upper limit of the infralittoral stage, it is always mediolittoral in the eastern Mediterranean, where the platform develops at 0.2-0.3 metres above mid-wave level.

Main recognition criteria

The particular shape of the biological constructions. Usually, *Dendropoma petraeum* develops on the outer edges and crests of the platforms, whereas *Vermetus triqueter* covers the bottoms of the bowls of the platforms.

Possible confusion

The fairly deep bowls of the platforms constitute enclaves for a flora and a fauna that belong to the biocenosis of photophilous algae. In well exposed places, the limit with the upper horizon of the infralittoral stage is sometimes hard to make out, due to the presence of a series of little half-cup pools between the level of the low tides and that of the platform as such.

Conservation interest

The interest of this habitat lies in its special structure as a biological marker of variations of water level and as a good indicator of the shoreline, precise and reliable. In the Mediterranean, fossile platforms from the Holocene can often be found, the best conserved being those of Lebanon and Syria. These pavements, about 0.8 metres above the present level, were made between the start of the Hellenistic epoch and the second or third century of our own era. The vermetid pavement constitutes a major element in the rocky coasts landscape, particularly in the eastern Mediterranean. The outer edge of the pavement shelters a rich fauna of annelids and destructive organisms such as Sipunculi.

Tendances évolutives, vulnérabilité et menaces potentielles

This facies is directly subject to the action of diverse-origin pollutants, like the pollution from the asbestos mines or factories producing phosphate fertilizers. Also, vermetid platforms are in some places destroyed by coastal area development: factories, seaside resorts and other concreting. The use by fishermen of toxic products to get worms to come out of their holes in the pools of the pavement to be used as bait is another source of mortality. Eutrophication of the water in urban areas leads to an invasion of the platforms by Ulvaceae. The platform is a place of choice for the deliberate or accidental settlement

Compiled by
G. BITAR

Photo credit:
RAC/SPA, Y.R. SGHAIER

of introduced species, the development of which is rarely controlled. We mention the case of the Lessepsian bivalve *Brachidontes pharaonis*, which has replaced the *Mytilus galloprovincialis* mussels mentioned by Gruvel in 1931 in the platforms of the Lebanese and Syrian coasts.

Conservation status and management

As well as monitoring the quality of the littoral water, it is necessary to educate the public to make best use of the vermetid platforms, the building up of which is an extremely slow phenomenon. These platforms constitute a national and international natural heritage, and the *Dendropoma petraeum* species appears on the list of threatened species in the Annexes of the International Conventions.

Promoting and creating protected areas to protect biodiversity.

In order to discover the state of vitality of the vermetid pavements, diverse studies should be envisaged or developed: an inventory of the associated fauna and flora, formation dynamics, cementing, biodestruction, dating, etc.

Bibliographical references

- AL-NIMEH M., ELASSAFIN I., 1996. Vermetids reefs (Gastropoda: Vermetidae) on the coast of Syria. *Zoology in the Middle East*, 13: 89-92.
- BITAR G., BITAR-KOULI S., 1995. Aperçu de bionomie benthique et répartition des différents faciès de la roche littorale à Hannouch (Liban-Méditerranée orientale). *Rapp. Comm. int. Mer Médit.*, 34, p.19.
- BITAR G., BITAR-KOULI S., 1995. Impact de la pollution sur la répartition des peuplements de substrat dur à Beyrouth (Liban-Méditerranée orientale). *Rapp. Comm. int. Mer Médit.*, 34, p.19.
- DALONGEVILLE R., 1983. Variation de la ligne de rivage en Méditerranée orientale au cours de l'holocène: témoins morphologiques et archéologiques. Actes du colloque «Les Cyclades antiques» CNRS, Dijon: 89-98.
- LABOREL J., BOUDOURESQUE C.F., LABOREL-DEGUEN F., 1994. Biocénoses remarquables. Les bioconcrétionnements littoraux. In: BELLAN-SANTINI D., LACAZE J.C., POIZAT C., 1994. Les biocénoses marines et littorales de Méditerranée, synthèse, menaces et perspectives. Secrétariat de la Faune et de la Flore, Muséum National d'Histoire Naturelle, Paris: 88-97.
- PERES J.M., PICARD J., 1964. Nouveau manuel de bionomie benthique de la Méditerranée. *Rec Trav. Stat. Mar. Endoume*, 31 (47): 1-137.
- SAFRIEL U.N., 1975. The role of Vermetid Gastropods in the formation of Mediterranean and atlantic reefs. *Oecologia*, 20: 85-101 .
- SAINLAVILLE P., 1977. Etude géomorphologique de la région littorale du Liban. Thèse doct. Etat, Brest, 1973, *Publ. Univ. Lib.*, Beyrouth, Liban, 2 tomes, 859 p.
- ZIMMERMANN L., 1980. Ein neues formenelement im litoralen Benthos des Mittelneeraums: Die Klein-Attole («Boiler»-Riffe) bei Phalasarna / Westkreta. *Berliner Geographische studien*. Berlin: 135-153.



Association with *Cystoseira tamariscifolia* and *Saccorhiza polyschides*

Reference code for identification:
RAC/SPA: III.6.1.10

Biocenosis of infralittoral algae
III.6.1

LOCATION

Cystoseira tamariscifolia is very localized in the Mediterranean: the Sea of Alboran, Spain, North Africa, Sicily, the Gulf of Genoa and the Aegean Sea. It is often associated with *Saccorhiza polyschides* in areas influenced by the waters of the Atlantic. The association with *Cystoseira tamariscifolia* and *Saccorhiza polyschides* was described for the first time in the Strait of Messina and in the Sea of Alboran.

III. INFRALITTORAL

III.6. HARD BEDS AND ROCKS

III.6.1.10. Association with *Cystoseira tamariscifolia* and *Saccorhiza polyschides*

Description

The association with *Cystoseira tamariscifolia* and *Saccorhiza polyschides* is characteristic of the higher infralittoral area (near the surface up to 2 metres down) where it lives in the photophilous biotopes where there is strong wave action. It is found in biotopes where the water is cooled by the rising of deep water.

On the European Atlantic coast and that of Morocco in the Strait of Gibraltar, *Cystoseira tamariscifolia* constitutes an autonomous association. *Saccorhiza polyschides* also exists, with *Laminaria ochroleuca* in detritic bottoms between 45 and 85 metres down.

Main recognition criteria

Cystoseira tamariscifolia is a perennial, spiny plant, with a thallus that has no tophules; it has one erect axis. The primary branches are cylindrical, bearing many short spiny ramuli, and present, in the water, a blueish-greenish iridescence that is sometimes extremely pronounced. The presence of aerocysts; the receptacles are not very compact.

Saccorhiza polyschides is a big annual alga (3 to 4 metres long) with a hollow, bulbous, verrucose base; its stipe is flat in adulthood, and the alga ends in a fan-shaped blade.

In the Strait of Messina and the Sea of Alboran, this association is characterised by the presence of: *Phyllariopsis brevipes*, *Asparagopsis armata*, *Mesophyllum lichenoides*, *Schyzimonia dubyii*, *Desmarestia ligulata*, *Halurus equisetifolius*.

Possible confusion

Cystoseira tamariscifolia is related to its vicarian *Cystoseira mediterranea*, which, differently, has a flexible thallus and more obvious receptacles.

Conservation interest

Use: like all the other big *Cystoseiras*, *Cystoseira tamariscifolia* participates in constituting wrack, and thus in the uses made of this natural product.

As well as being used as a fertilizer with other algae, *Saccorhiza polyschides* is used to make paper pulp.

Tendances évolutives, vulnérabilité et menaces potentielles

The association with *Cystoseira tamariscifolia* and *Saccorhiza polyschides* is very sensitive to urban-, agricultural- and industrial-origin surface pollution. When they dwindle this is always a sign of environmental degradation.

Conservation status and management

Monitoring anthropic activities and the quality of the littoral water is necessary.

Compiled by
G. BITAR

Photo credit:
J. G. HARMELIN

Bibliographical references

BARBARA I., 1993. Las comunidades de algas bentónicas marinas en la bahía de la coruña y Ria del Burgo. Theses, Universidad de Santiago de Compostela: 1-393.

BARCELÓ MARTI M. C., GALLARDO GARCÍA T., GÓMEZ GARETA A., PÉREZ-RUZAFÁ I.M., RIBERA SIGUAN M.A., RULL LLUCH J., 2001. *Flora phycologica iberica*. Vol.1: Fucales. GÓMEZ GARETA A. (edit.), Universidad de Murcia, Spain: 192 p.

BITAR G., 1987. Etude de peuplements benthiques littoraux des côtes atlantiques et méditerranéennes du Maroc. Impact de la pollution-Comparaisons biogéographiques. Thèse Doct. Etat, Univ. Aix-Marseille II: 326p. , 69p. Ann.

CABIOC'H J., FLOC'H J.Y., LE TOQUIN A., BOUDOURESQUE C.F., MEINESZ A., VERLAQUE M., 1992. Guide des Algues des mers d'Europe. Manche/Atlantique. Delachaux et Niestlé: 231p.

GIACCONE G., 1972. Struttura, ecologia e corologia dei popolamenti a Laminarie dello Stretto di Messina e del Mare di Alboran. *Mem. Biol. Mar. Oceanogr.* 2 (3). 37-59.

GIACCONE G., ALONGI G., PIZZUTO F., COSSU A., 1994. La vegetazione marina bentonica fotofila del Mediterraneo: II. Infralitorale e Circalitorale: Proposte di aggiornamento. *Boll. Accad. Gioenia Sci. Nat. Catania*, (27) 346: 111-157.



Facies with *Cladocora caespitosa*

Reference code for identification:
RAC/SPA: III.6.1.14

Biocenosis of infralittoral algae
III.6.1

LOCATION

Known throughout the Mediterranean and in the Ibero-Moroccan gulf, *Cladocora caespitosa* is found from very superficial water to as much as about 50 metres down.

III. INFRALITTORAL

III.6. HARD BEDS AND ROCKS

III.6.1.14. Facies with *Cladocora caespitosa*

Description

The facies with *C. caespitosa* exists from very superficial water (in the little bowls in the vermetid platforms) to as much as about 50 metres down in both sheltered and rough biotopes. It can withstand slightly lower salinity, as in the northern Adriatic. It can also be found in both relatively warm (25°C) areas and those where the temperature of the water in the winter is under 10°C. It is met in the biocenosis of photophilous algae, the *Posidonia* meadow, the coralligenous, at the entrances to caves and in the detritic bottoms. It is a polymorphous species, able to develop on rock, on concretion-forming calcareous algae, on artificial substrata or unattached in the *Posidonia* meadow and sandy and muddy beds. The species does not exist beyond a certain threshold of light. Indirect and diffuse light is sufficient to ensure the existence of the zooxanthellates of this hermatypic scleractinian.

Main recognition criteria

Cladocora caespitosa, a hermatypic colonial scleractinian, is present in various forms such as crust-forming colonies with very short corallites, spindly tufts, unattached balls, massive blocks, etc. Corallites in the thick colonies can be over 10 cm. high and their diameter is usually about 4-5 mm. The calyces are circular or slightly elongated. The number of septa is variable: 34 or 36 is the common number. The presence of zooxanthellates gives the tissues a brown colour. This species can form extended clumps and colonies that are over one metre in diameter and several dozens of centimetres thick. In shallow waters, it is associated with crust-forming coralline algae and invertebrates like *Crambe crambe*, *Chondrosia reniformis* and crust-forming bryozoans, and shelters a rich vagile fauna. At depth, however, it is associated with sciaphilous species (*Eunicella singularis*, *Balanophyllia europea*, *Flabellia petiolata*, *Peyssonnelia squamaria*).

Possible confusion

Possible confusion with *Cladocora debilis*, *Polycyathus muelleriae* and *Galaxea fascicularis*.

Conservation interest

Because of its rarity, aesthetic value for underwater tourism, contribution to increasing biodiversity both on a hard bed and on a loose bed, since it shelters a fauna that belongs to all zoological groups, and its contribution to producing limestone and its primary production, given that it is a species with zooxanthellates, *Cladocora* deserves to be monitored in the context of conservation.

Tendances évolutives, vulnérabilité et menaces potentielles

Because of its ability to form extended colonies, the main factors which restrict the proliferation of *Cladocora caespitosa* are: various kinds of pollution, muddiness, competition with algae, thermal anomalies, shallow traditional fishing and leisure diving activities. Also, it is the host of the parasitical cirriped *Megatrema anglicum* and of the gastropod *Corallophila babelis* (*Catiaxis babelis*). It appears on the list of threatened species (Berne Convention).

Conservation status and management

Monitoring the quality of the littoral water. Very strict management of traditional fishing. Management of and education for underwater tourism, particularly underwater diving.

Compiled by
G. BITAR

Photo credit:
J. G. HARMELIN

In the sectors where, exceptionally, extended meadows exist (as in Mljet, Croatia), it can be envisaged that a reserve be instituted or collection and sale forbidden.

Bibliographical references

BITAR G., ZIBROWIUS H., 1997. Scleractinian corals from Lebanon, eastern Mediterranean, including a non-lessepsian invading species. *Scientia marina* 61(2): 227-231 .

FRASCHETTI S., BIANCHI C.N., TERLIZZI A., FANELLI G., MORRI C., BOERO F., 2001 . Spatial variability and human disturbances in shallow subtidal hard substrate assemblages: a regional approach. *Marine ecology progress series*, 212: 1-12.

LABOREL J., LABOREL-DEGUEN F., 1978. Abondance du Madréporaire *Cladocora caespitosa* (Linné 1767) dans les herbiers de Posidonies de la baie de Port-Cros. *Travaux scientifiques du Parc national de Port-Cros*, 4: 273-274.

MORRI C., PEIRANO A., BIANCHI C.N., RODOLFO-METALPA., 2000. *Cladocora caespitosa*: a colonial zooxanthellate Mediterranean coral showing constructional ability. *Reef Encounter*, 27:22-25.

OREPIC N., VIDMAR J., ZAHTILA E., ZAVODNIK D., 1997. A marine benthos survey in the lakes of the National Park Mljet (Adriatic Sea). *Periodicum biologorum* , Zagreb, 99 (2): 229-245.

PEIRANO A., MORRI C., BIANCHI C.N., 1999. Skeleton growth and density pattern of the temperate, zooxanthellate scleractinian *Cladocora* from the Ligurian Sea (NW Mediterranean). *Mar. Ecol. Prog. Ser.*, 185: 195-201 .

PEIRANO A., MORRI C., MASTRONUZZI G., BIANCHI C.N., 1998. The coral *Cladocora caespitosa* (Anthozoa, Scleractinia) as a bioherm builder in the Mediterranean Sea. *Memorie descrittive della Carta geologica d'Italia*, Roma, 52 (1994): 59-74.

TUR J.M., GODALL P., 1982. Consideraciones preliminares sobre la ecología de los antozoos del litoral sur de la Costa Brava. *Oecologia aquatica*, Barcelona, 6: 175-183.

ZIBROWIUS H., 1980. Les scléactiniaires de la Méditerranée et de l'Atlantique nord-oriental. *Mémoires de l'Institut océanographique*, Monaco, 11: 284 p., 107 pl.

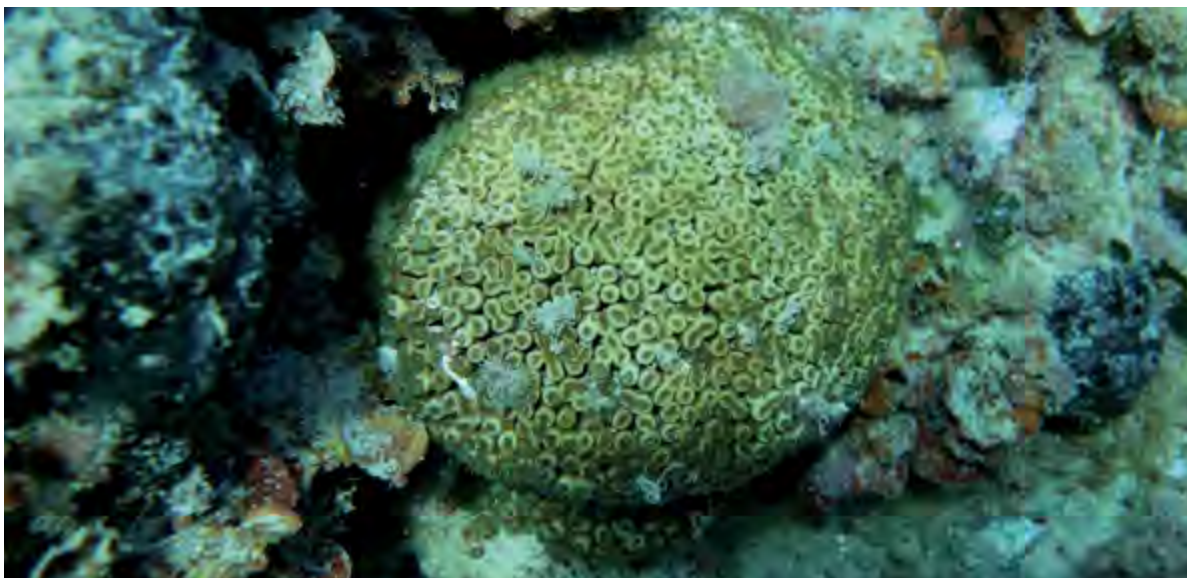



Association with *Cystoseira brachycarpa*

Reference code for identification:
RAC/SPA: III.6.1.15

Biocenosis of infralittoral algae III.6.1

LOCATION

An endemic of the Mediterranean, *Cystoseira brachycarpa* is particularly present in the western Mediterranean and in the Strait of Sicily. It is found in the infralittoral, from near the surface to 15-25 metres down.

III. INFRALITTORAL

III.6. HARD BEDS AND ROCKS

III.6.1.15. Association with *Cystoseira brachycarpa*

Description

The association forms dense meadows in different levels of the infralittoral, in exposed and rough places. It can be found with *Cystoseira amentacea*.

Main recognition criteria

Cystoseira brachycarpa is a caespitose alga, with spiny secondary and tertiary branches. There are two varieties: *Cystoseira brachycarpa* var. *brachycarpa* (a synonym of *Cystoseira balearica* and *Cystoseira caespitosa*), which is found in the upper infralittoral in well-lit, exposed places, and *Cystoseira brachycarpa* var. *claudiae* which, unlike *Cystoseira brachycarpa* var. *brachycarpa*, has hemiphloes at the base of the primary branches and is found in the lower infralittoral.

Possible confusion

Cystoseira brachycarpa has been mentioned in Corsica as *Cystoseira balearica* and on the Catalan coast as *Cystoseira caespitosa*, but some people sometimes see these species as synonyms, or *C. caespitosa* as a variety of *Cystoseira brachycarpa*.

Conservation interest

This association is characterised by a certain floral and faunal richness. It participates in the balance of the environment, the maintenance of biodiversity, and provides refuge for a small vagile fauna on which fishes feed. Production is important there.

Tendances évolutives, vulnérabilité et menaces potentielles

It is sensitive to urban-origin and thermal pollution. The deliberate or accidental introduction of species that are foreign to the environment, which in certain cases adapt to the new conditions of this environment and then become invasive species. This is the case for *Caulerpa taxifolia* in the western Mediterranean and *Styopodium schimperi* in the eastern Mediterranean.

Conservation status and management

Monitoring anthropic activities and the quality of the littoral water is necessary.

Compiled by
G. BITAR

Photo credit:
C. Bouafif

Bibliographical references

- BALLESTEROS E., 1992. Els vegetals y la zonació litoral: espècies. Comunitats y factors que influeixen en la seva distribució. Institut d'estudis Catalans Barcelona: 1-616.
- BARCELÓ MARTI M. C., GALLARDO GARCÍA T., GÓMEZ GARETA A., PÉREZ-RUZAFÀ I.M., RIBERA SIGUAN M.A., RULL LLUCH J., 2001. *Flora phycologica iberica. Vol.1: Fucales*. GÓMEZ GARETA A. (edit.), Universidad de Murcia, Spain: 192 p.
- CABIOCH J., FLOCH J.Y., LE TOQUIN A., BOUDOURESQUE C.F., MEINESZ A., VERLAQUE M., 1992. Guide des Algues des mers d'Europe. Manche/Atlantique. Delachaux et Niestlé: 231p.
- GIACCONE G., 1971. Contributo allo studio dei popolamenti algali del Basso Tirreno. *Annali dell'Università di Ferrara*. 4: 17-43.
- PIZZUTO F., 1999. On the structure, typology and periodism of a *Cystoseira brachycarpa* J. Agardh emend. Giaccone community and of a *Cystoseira crinita* (Desfontaines) Bory community from eastern coast of Sicily (Mediterranean Sea). *Plants Biosystems*, 133 (1): 15-35.
- RIBERA M.A., GOMEZ GARRETA A., GALLARDO T., CORMACI M., FURNARI G., GIACCONE G., BOUDOURESQUE C.F., 1992. Check-list of Mediterranean Seaweeds. I. Fucophyceae (Warming, 1884). *Botanica Marina*, 35: 109-130.
- VERLAQUE M., 1987. Contribution à l'étude du phytobenthos d'un écosystème photophile, thermophile marin en Méditerranée occidentale. Thèse de Doctorat d'Etat, Université d'Aix-Marseille II, 389 pp.



Association with *Cystoseira crinita*

Reference code for identification:
RAC/SPA: III.6.1.16

Biocenosis of infralittoral algae
III.6.1

LOCATION

An endemic of the Mediterranean, the association with *Cystoseira crinita* is found in the upper infralittoral, from the surface to two metres down in sheltered places. It was described for the first time in Corsica.

III. INFRALITTORAL

III.6. HARD BEDS AND ROCKS

III.6.1.16. Association with *Cystoseira crinita*

Description

In the western Mediterranean, this association is found in superficial photophilous biotopes in both rough and sheltered places (0 to 0.5 metres down). In places with weak hydrodynamics, it tolerates sedimentation. In the Aegean Sea, it is known in both exposed and sheltered stations, whereas in Syria it can descend to 3 metres down on an exposed subhorizontal substratum. In other parts of the Mediterranean, its vicarians can be found: *Cystoseira mediterranea* (in the western Mediterranean), *Cystoseira crinitophylla* and *Cystoseira sedoides* in the Strait of Sicily, *Cystoseira sedoides* in Algeria, Tunisia and Pantelleria, and *Cystoseira barbata* in the Venice lagoon. In the eastern Mediterranean are *Cystoseira barbatula* and *Cystoseira corniculata* and others with localized distribution like *Cystoseira susanensis*, *Cystoseira hyblaea*, *Cystoseira rayssiae*.

Main recognition criteria

Cystoseira crinita is a caespitose, non-spiny alga with no tophules or aerocysts, or few on certain individuals, with long (10-30 cm.) naked principal stems. The tip of the stem is prominent and spiny. Many very long adventive branches, arranged laterally on the axis. Compact, bumpy, cylindrical or oval terminal receptacles. In the summer, the alga dwindles and only its base part remains.

Possible confusion

Cystoseira crinita can be confused with certain other species of the same genus.

Conservation interest

This association participates in offering a refuge for small vagile fauna and thus in feeding fishes. It contains alginates and antibacterial and antiviral substances.

Tendances évolutives, vulnérabilité et menaces potentielles

The *Cystoseira crinita* species is sensitive to both anthropic-origin pollution and the increase in sedimentation.

Threats are:

- littoral development, represented by building, concreting, riprap, sedimentary filling in and moving sediment
- every kind of waste that pollutes the environment and thus causes a disbalance in the biocenoses
- collecting, either using dynamite or a pneumatic drill, commercial species like, for example, the *Lithophaga lithophaga* date shell, thus destroying the biotopes and harming the associations
- the deliberate or accidental introduction of species foreign to the environment which, in certain cases, adapt to the new conditions in this environment and then become invasive species. This is the case for *Caulerpa taxifolia* in the western Mediterranean and *Styopodium schimperi* in the eastern Mediterranean.

Compiled by
G. BITAR

Photo credit:
C. BOUAFIF

Bibliographical references

BARCELÓ MARTI M. C., GALLARDO GARCÍA T., GÓMEZ GARETA A., PÉREZ-RUZAFÁ I.M., RIBERA SIGUAN M.A., RULL LLUCH J., 2001. *Flora phycologica iberica. Vol.1: Fucales*. GÓMEZ GARETA A. (edit.), Universidad de Murcia, Spain: 192 p.

CABIOC'H J., FLOCH J.Y., LE TOQUIN A., BOUDOURESQUE C.F., MEINESZ A., VERLAQUE M., 1992. Guide des Algues des mers d'Europe. Manche/Atlantique. Delachaux et Niestlé: 231p.

FANELLI G., PIRAINO S., BELMONTE G., GERACI, BOERO F., 1994. Human predation along Apulian rocky coasts (SE Italy): desertification caused by *Lithophaga lithophaga* (Molluscal fisheries. *Mar. Ecol. Prog. Ser.*, 110: 1-8.

HUVE E., 1972. Aperçu sur la distribution en mer Egée de quelques espèces du genre *Cystoseira* (Phéophycées, Fucales). *Soc. Phycol de France*, 17: 22-37.

MAYHOUB H., 1976. Recherches sur la végétation marine de la côte syrienne. Étude expérimentale sur la morphogénèse et le développement de quelques espèces peu connues. Thèse de Doctorat d'État. Université de Caen: 1-286.



© C. BOUAFIF



Association with *Cystoseira crinitophylla*

Reference code for identification:
RAC/SPA: III.6.1.17

Biocenosis of infralittoral algae III.6.1

LOCATION

An endemic of the Mediterranean, this association is localized in the upper infralittoral, between 1 and 8 metres down, forming mixed populations with other *Cystoseiras* on a rocky, sandy bed.

III. INFRALITTORAL

III.6. HARD BEDS AND ROCKS

III.6.1.17. Association with *Cystoseira crinitophylla*

Description

Cystoseira crinitophylla was first thought to be an endemic of the Adriatic, but has been found more or less throughout the Mediterranean, always associated with other *Cystoseiras* in the upper infralittoral. It has been sighted in the Gulf of Trieste (as *Cystoseira crinita*) in the association with *Cystoseiretum barbatae*, with *Cystoseira barbatula* in the Aegean Sea, with *Cystoseira crinita* or *Cystoseira brachycarpa* in Corsica, in the Tyrrhenian Sea, in the Strait of Sicily, and in the Ionian Sea. What could be meant is a stenotherm sciaphilous morphotype of a group of species (*Cystoseira crinita*, *Cystoseira pelagosae*, *Cystoseira crinitophylla*) in an advanced state of speciation. It is thought that the association with *Cystoseira crinitophylla* can be considered to be a facies found in turbid water whose temperature is not above 18°C.

Main recognition criteria

This is a dense association dominated by *Cystoseira crinitophylla* bushes associated with other brown algae.

Possible confusion

Cystoseira crinitophylla can be confused with certain other species of the same genus.

Conservation interest

This species, which does not form an autonomous association, is not thought to be important for conservation.

Ongoing trends, vulnerability and potential threats

This association is sensitive to urban waste and to thermal anomalies in superficial water.

Conservation status and management

Monitoring is requested as regards anthropic activities and the quality of littoral water.

Compiled by
G. BITAR

Photo credit:
C. BOUAFIF

Bibliographical references

CABIOCH J., FLOCH J.Y., LETOQUIN A., BOUDOURESQUE C.F., MEINESZA., VERLAQUE M., 1992. Guide des Algues des mers d'Europe. Manche/Atlantique. Delachaux et Niestlé: 231p.

GIACCONE G., BOUDOURESQUE C.F., 1992. Check-liste of Mediterranean Seaweeds. I. Fucophyceae (Warming, 1884), *Botanica Marina*, 35: 109-130.

GIACCONE G., BRUNI A., 1973. Le Cistoseire e la vegetazione sommersa del Mediterraneo. *Atti Ist. Ven. Sci. Lett. Arti Venezia*, 131: 59-103.

GIACCONE G., PIGNATTI S., 1967. Studi sulla produttività primaria del fitobenthos nel Golfo di Trieste. II. La vegetazione nel Golfo di Trieste. *Nova Thalassia*, 3 (2): 1-28.

RIBERA M.A., GOMEZ GARRETA A., GALLARDO T., CORMACI M., FURNARI G., GIACCONE G., BOUDOURESQUE C.F., 1992. Check-liste of Mediterranean Seaweeds. I. Fucophyceae (Warming, 1884), *Botanica Marina*, 35: 109-130.



© C. BOUAFIF



Association with *Cystoseira sauvageauana*

Reference code for identification:
RAC/SPA: III.6.1.18

Biocenosis of infralittoral algae III.6.1

LOCATION

An endemic of the western Mediterranean (Spain, France, Sicily, Algeria and Tunisia), the association with *Cystoseira sauvageauana* has been described in the Gulf of Catania. It is found in subhorizontal beds characterised by moderate hydrodynamics.

III. INFRALITTORAL

III.6. HARD BEDS AND ROCKS

III.6.1.18. Association with *Cystoseira sauvageauana*

Description

This biocenosis is found in very sheltered superficial photophilous biotopes (from 0 to 1 metre) and around 15 metres into the *Posidonia* meadow. It forms dense prairies that cover, as substratum, a well developed sciaphilous population. In the eastern Mediterranean, it is replaced by its vicarian *Cystoseira spinosa* v. *tenuior*.

Main recognition criteria

A perennial alga whose branches fall off in autumn; one big erect axis with a discoid base and a prominent spiny apex; in the winter, it presents little spiny tophules; the branches are covered with spiny ramuli; absence of aerocysts; the cylindrical, compact-terminal, long (up to 3 cm.) receptacles are single or ramified, without thorns or spiny.

Possible confusion

Related to *Cystoseira mediterranea*, which lives instead in superficial biotopes where there is strong wave action and which has no little winter tophules and long receptacles.

Conservation interest

This association participates in the balance of the environment, the maintenance of biodiversity and offers a refuge for small vagile fauna on which fishes feed. There is major production there.

Ongoing trends, vulnerability and potential threats

Threats are:

- littoral development, represented by building, concreting, riprap, sedimentary filling in and moving sediment
- every kind of waste that pollutes the environment and thus causes a disbalance in the biocenoses
- collecting, either using dynamite or a pneumatic drill, commercial species like, for example, the *Lithophaga lithophaga* date shell, thus destroying the biotopes and harming the associations
- the deliberate or accidental introduction of species foreign to the environment which, in certain cases, adapt to the new conditions in this environment and then become invasive species. This is the case for *Caulerpa taxifolia* in the western Mediterranean.

Conservation status and management

It is necessary to monitor anthropic activities and the quality of littoral water. Any kind of mechanical attack regarding this association must be forbidden.

Compiled by
G. BITAR

Photo credit:
C. BOUAFIF

Bibliographical references

BARCELÓ MARTI M. C., GALLARDO GARCÍA T., GÓMEZ GARETA A., PÉREZ-RUZAFÁ I.M., RIBERA SIGUAN M.A., RULL LLUCH J., 2001 . Flora phycologica iberica. Vol.1: Fuciales. GÓMEZ GARETA A. (edit.), Universidad de Murcia, Spain: 192 p.

CABIOC'H J., FLOC'H J.Y., LE TOQUIN A., BOUDOURESQUE C.F., MEINESZ A., VERLAQUE M., 1992. Guide des Algues des mers d'Europe. Manche/Atlantique. Delachaux et Niestlé: 231p.

GIACCONE G., ALONGI G., PIZZUTO F., COSSU A., 1994. La vegetazione marina bentonica fotofila del Mediterraneo: II. Infralitorale e Circalitorale: Proposte di aggiornamento. *Boll. Accad. Gioenia Sci. Nat. Catania* (27) 346: 111-157.

MOTTA G., 1989. La vegetazione a *Cystoseira sauvageauana* Hamel (Phaeophycophyta Fuciales): Fenologia e periodismo. Tesi di Dottorato Università di Catania: 1-82



Association with *Cystoseira spinosa*

Reference code for identification:
RAC/SPA: III.6.1.19

Biocenosis of infralittoral algae
III.6.1

LOCATION

A Mediterranean endemic, *Cystoseira spinosa* is found throughout the Mediterranean, in the infralittoral stage, where it can descend to 40 metres down.

III. INFRALITTORAL

III.6. HARD BEDS AND ROCKS

III.6.1.19. Association with *Cystoseira spinosa*

Description

This is a perennial species whose thalli may be up to 20-50 cm. high. The *compressa* variety is localized in the lower infralittoral in limpid water with marked hydrodynamics. This variety, as well as the *spinosa* variety, cannot withstand an increase in sedimentation. However, the *tenuior* variety tolerates a certain instability of environment and is spread right through the infralittoral; in the eastern Mediterranean and the Adriatic it can replace *Cystoseira sauvageauana* and associate with *Cystoseira brachycarpa* and *Cystoseira foeniculacea* in the upper and middle infralittoral.

Main recognition criteria

Cystoseira spinosa: not caespitose, spherical or oblong tophules, spiny, 'leaves'/'spines', absence of aerocysts, main stem is long (up to 30 cm.) and spiny. The tip of the stem is not prominent but very spiny. Sometimes foliaceous branches. Stations are sheltered and at depth. Thick conceptacles on the leaves, then grouped in terminal receptacles.

Possible confusion

Cystoseira spinosa can be confused with certain other species of the same genus.

Conservation interest

This association, usually found in clean areas and sometimes near *Cymodocea nodosa* and *Halophila stipulacea* meadows, participates: in the balance of the environment, the maintenance of biodiversity, and offers refuge to little vagile fauna on which fishes feed. There is major production there.

Ongoing trends, vulnerability and potential threats

Pollution, trawling and being over-grazed by echinoderms are the main threats and explain why the species is becoming rare in several parts of the French coast and other places too. The intensity of the threat is serious in much of the Mediterranean, and the status of this species is seen as vulnerable.

Conservation status and management

Unlike *Cystoseira spinosa* var. *tenuior*, the other two varieties *Cystoseira spinosa* var. *spinosa* and *Cystoseira spinosa* var. *compressa* are dwindling in the Mediterranean. Thus, monitoring anthropic activities and the quality of the littoral water is turning out to be necessary. Trawling as regards this association must be forbidden and punished.

Compiled by
G. BITAR

Photo credit:
J. G. HARMELIN

Bibliographical references

BARCELÓ MARTI M. C., GALLARDO GARCÍA T., GÓMEZ GARETA A., PÉREZ-RUZAFÁ I.M., RIBERA SIGUAN M.A., RULL LLUCH J., 2001 . *Flora phycologica iberica. Vol.1: Fucales*. GÓMEZ GARETA A. (edit.), Universidad de Murcia, Spain: 192 p.

BEN MAÏZ N., 2000. Menaces sur les espèces végétales marines en Méditerranée occidentale. Proceedings of the first mediterranean symposium on marine vegetation: 19-33.

CABIOC'H J., FLOC'H J.Y., LETOQUIN A., BOUDOURESQUE C.F., MEINESZ A., VERLAQUE M., 1992. Guide des Algues des mers d'Europe. Manche/Atlantique. Delachaux et Niestlé: 231p.

GIACCONI G., BRUNI A., 1971 . Le Cistoseire delle coste italiane. I Contributo. Annali dell'Università di Ferrara, N.S., Sez. IV – Botanica, 4 (3): 45-70.

GIACCONI G., BRUNI A., 1973. Le Cistoseire e la vegetazione sommersa del Mediterraneo. *Atti Ist. Ven. Sci. Lett. Arti Venezia*, 131: 59-103.

SALA E., BOUDOURESQUE C.F., HARMELIN-VIVIEN M., 1998. Fishing, trophic cascades, and the structure of algal assemblages: evaluation of an old but untested paradigm. *Oikos*, 82: 425-439.



Association with *Sargassum vulgare*

Reference code for identification:
RAC/SPA: III.6.1.20

Biocenosis of infralittoral algae III.6.1

LOCATION

In the upper infralittoral, from the surface to 3 metres down, and sometimes in the deep bowls of vermetid platforms. It is especially widespread in the eastern Mediterranean

III. INFRALITTORAL

III.6. HARD BEDS AND ROCKS

III.6.1.20. Association with *Sargassum vulgare*

Description

The *Sargassum vulgare* association, described for the first time in Syria, achieves maximum development in rough, shady biotopes, up to 3 metres down. It grows on substrata whose slopes vary from the subvertical to the horizontal. At surface level, it forms, with *Cystoseira compressa* or *Cystoseira amentacea*, a dense belt whose substratum is made up of sciaphilous flora. At about 3 metres deep, it is accompanied by *Cystoseira barbatula* and *Cystoseira crinita*. In the eastern Mediterranean *Sargassum trichocarpum* is also found, going down into the lower infralittoral and the circalittoral. This association replaces the association with *Cystoseira amentacea stricta* in areas with moderately strong wave action.

Main recognition criteria

It is present as a dense belt whose fronds are extremely subject to hydrodynamic action. It is characterised by a short stem bearing primary (20 to 70 cm.) and secondary (5 to 10 cm.) branches. The 'leaves' are elongated, crossed by a median nervure, and denticulated, bearing at the base yellow, spherical, hollow vesicles that constitute floaters. The receptacles are made up of unisexual conceptacles.

Possible confusion

Can be confused with certain species of the same genus.

Conservation interest

This association, that includes several strata, is characterised by a certain specific richness; it shelters epibiont organisms and substratum organisms. In it are found species that in the main belong to the algae, the polychaetes, the molluscs and the crustaceans. The alga itself is used in feeding human beings, in industry to produce alginates and phycocolloids, and has vermifugal properties.

Tendances évolutives, vulnérabilité et menaces potentielles

The association with *Sargassum vulgare*, like any other association of the biocenosis of infralittoral algae, is very important due to its high level of primary production, and its richness in associated fauna which participates in the secondary and tertiary levels of the littoral trophic network. It is fragile and sensitive to damage to the environment.

Threats are:

- littoral development, represented by building, concreting, riprap, sedimentary filling in and moving sediment
- every kind of waste that pollutes the environment and thus causes a disbalance in the biocenoses
- collecting, either using dynamite or a pneumatic drill, commercial species like, for example, the *Lithophaga lithophaga* date shell, thus destroying the biotopes and harming the associations
- the deliberate or accidental introduction of species foreign to the environment which, in certain cases, adapt to the new conditions of this environment and then become invasive species. This is the case for *Caulerpa taxifolia* in the western Mediterranean and *Styopodium schimperi* in the eastern Mediterranean.

Conservation status and management

The association is directly subject to anthropic activities: emission of pollution, ill done development, destruction of vermetid platforms. Thus the monitoring of anthropic activities and of the quality of the water is turning out to be necessary.

Compiled by
G. BITAR

Photo credit:
S. VULGBATROUN

Bibliographical references

BARCELÓ MARTI M. C., GALLARDO GARCÍA T., GÓMEZ GARETA A., PÉREZ-RUZAFÁ I.M., RIBERA SIGUAN M.A., RULL LLUCH J., 2001 . *Flora phycologica iberica. Vol.1: Fucales*. GÓMEZ GARETA A. (edit.), Universidad de Murcia, Spain: 192 p.

BITAR G., BITAR-KOULI S., 1995. Aperçu de bionomie benthique et répartition des différents faciès de la roche littorale à Hannouch (Liban-Méditerranée orientale). *Rapp. Comm. int. Mer Médit.*, 34, p19.

BITAR G., HARMELIN J.G., VERLAQUE M., ZIBROWIUS H., 2000. Sur la flore marine benthique supposée lessepsienne de la côte libanaise. Cas particulier de *Styopodium schimperi*. Proceedings of the First Mediterranean Symposium on Marine Vegetation (Ajaccio, 3 et 4 Oct. 2000). *Mednature 1*, RAC/SPA, PNUE: 97-100.

MAYHOUB H., 1976. Recherches sur la végétation marine de la côte syrienne. Etude expérimentale sur la morphogénèse et le développement de quelques espèces peu connues. Thèse de Doctorat d'État. Université de Caen: 1-286.

MEINESZ A., HESSE B., 1991 . Introduction et invasion de l'algue tropicale *Caulerpa taxifolia* en Méditerranée nord-occidentale. *Oceanologica acta*, 14 (4): 415-426.

SCAMMACCA B., GIACCONE G., PIZZUTO F., ALONGI G., 1993. La vegetazione marina di substrato duro dell'isola di Lampedusa (Isole Pelagie). *Boll. Accad. Gioenia Sci. Nat. Catania*, 26 (341): 85-126.



Association with *Cystoseira compressa*

Reference code for identification:
RAC/SPA: III.6.1.25

Biocenosis of infralittoral algae
III.6.1

LOCATION

An endemic of the Mediterranean, the association with *Cystoseira compressa* was described for the first time in Corsica. It can form dense prairies in the first metre of the infralittoral.

III. INFRALITTORAL

III.6. HARD BEDS AND ROCKS

III.6.1.25. Association with *Cystoseira compressa*

Description

Cystoseira compressa is not an indicator of either a mode or a well-determined level, since it is found, in the first metre, in both areas with strong wave action at mid-wave level and in sheltered areas. In the eastern Mediterranean, it is met, with *Sargassum vulgare* and *Laurencia papillosa*, at the outside edges of the vermetid platforms where *Dendropoma petraeum* forms kinds of pads.

Main recognition criteria

C. compressa: caespitose, absence of tophules and 'leaves'/'spines', presence of aerocysts, very short (1 cm.) and naked main stems. Smooth tip of the stem. Flattened primary branches arranged in a rosette. Terminal receptacles. The appearance of the branches varies according to the hydrodynamics and the season.

Possible confusion

Cystoseira compressa can be confused with certain other species of the same genus.

Conservation interest

This association, that includes several strata, is characterised by a certain specific richness; it shelters epibiont organisms and substratum organisms. In it are found species that in the main belong to the algae, the polychaetes, the molluscs and the crustaceans.

The alga itself is used in industry; as well as iodine, it contains alginates and various compounds.

Ongoing trends, vulnerability and potential threats

The association with *Cystoseira compressa*, like any other association of the biocenosis of infralittoral algae, is very important due to its high level of primary production, and its richness in associated fauna which participates in the secondary and tertiary levels of the overall littoral trophic network. It is fragile and sensitive to damage to the environment.

Threats are:

- littoral development, represented by building, concreting, destroying vermetid platforms, riprap, sedimentary filling in and moving sediment
- every kind of waste that pollutes the environment and thus causes a disbalance in the biocenoses
- the deliberate or accidental introduction of species foreign to the environment which, in certain cases, adapt to the new conditions of this environment and then become invasive species.

Conservation status and management

The association is directly subject to anthropic activities: emission of pollution, ill done development, destruction of vermetid platforms. Thus the monitoring of anthropic activities and of the quality of the water is turning out to be necessary.

Compiled by
G. BITAR

Photo credit:
J. G. HARMELIN

Bibliographical references

BARCELÓ MARTI M. C., GALLARDO GARCÍA T., GÓMEZ GARETA A., PÉREZ-RUZAFÁ I.M., RIBERA SIGUAN M.A., RULL LLUCH J., 2001. *Flora phycologica iberica. Vol.1: Fucales*. GÓMEZ GARETA A. (edit.), Universidad de Murcia, Spain: 192 p.

BENEDETTI-CECCHI L., PANNACCIULLI F., BULLIERI F., MOSCHELLA P.S., AIROLDI L., RELINI G., CINELLI F., 2001. Predicting the consequences of anthropogenic disturbance: large-scale effects of loss of canopy algae on rocky shores. *Mar. Ecol. Prog. Ser.*, 214: 137-150.

CABIOC'H J., FLOC'H J.Y., LETOQUIN A., BOUDOURESQUE C.F., MEINESZ A., VERLAQUE M., 1992. *Guide des Algues des mers d'Europe. Manche/Atlantique*. Delachaux et Niestlé: 231p.

GIACCONE G., ALONGI G., PIZZUTO F., COSSU A., 1994. La vegetazione marina bentonica fotofila del Mediterraneo: II. Infralitorale e Circalitorale Proposte di aggiornamento. *Boll. Accad. Gioenia Sci. Nat. Catania*, 1271346: 111-157.

MOLINIER R., 1960. Etude des biocénoses marines du Cap Corse (France). *Vegetatio* (9): 1-312.



© C. BOUAFIF



Facies and associations of the Coralligenous biocenosis (in enclave)

Reference code for identification:
RAC/SPA: III.6.1.35

Biocenosis of infralittoral algae III.6.1

LOCATION

The Coralligenous belongs to the circalittoral stage, but can exceptionally be found as an enclave in the biocenosis of infralittoral algae, due to very special environmental conditions (topography of the substratum or high biological stratum) that favour shade.

III. INFRALITTORAL

III.6. HARD BEDS AND ROCKS

III.6.1.35. Facies and associations of the Coralligenous biocenosis (in enclave)

Description

As a rule, the Coralligenous biocenosis (IV.2.2) is extremely rich and varied. It can be found as an enclave in cavities in the infralittoral in the habitat of infralittoral algae, and also at the level of the substratum of the dense *Posidonia oceanica* meadow. In both cases, the facies is found in conditions where the light is extremely dim. The Coralligenous as an enclave in the infralittoral can also form small discontinuous organogenous formations that are sparser than those of the circalittoral.

Main recognition criteria

When it is in enclave, the Coralligenous is impoverished and only the least shade-loving (=least sciaphilous) species survive.

■ In the *Posidonia* meadow, the Coralligenous covers both the rhizomes and the surface of the mattes when there is much leaf shade. It is essentially represented by: *Peyssonnelia* spp., *Udotea petiolata*, *Halimeda tuna* and *Pseudolithophyllum expansum*.

Possible confusion

It is sometimes difficult to situate the transition with the lower horizon of the photophilous algae, since many coralligenous species go up into this horizon.

Conservation interest

The heterogeneous topography (blocks) which often exists at the level of the infralittoral algae habitat allows the presence of coralligenous species, sometimes of great heritage or commercial value, in the shallow beds. The Coralligenous is seen as an ecological crossroads. It has great aesthetic value; the presence of certain elements, even when very impoverished, represent certain additional value for the very shallow waters.

The economic resources brought by these enclaves in the shallow infralittoral beds are of two kinds:

- fishing for species of great economic value: big crustaceans and choice fish
- exploiting the habitat for underwater tourism.

Ongoing trends, vulnerability and potential threats

The Coralligenous is a biocenosis which develops in pure water and is governed by bioconstruction/biodestruction dynamics. The impoverished aspect constituted by little surface areas in enclave is extremely fragile. Some environmental disbalances, like the pollution of the water, may considerably lessen the constructive activity of certain groups and encourage the development of borers.

Pollution action is shown in a drop in the overall specific richness, a reduced density of individuals, a slowing down of constructive activity and an accelerated action of borers. Diving without apparatus or scuba diving may well break off fragile species. Invasion by the *Caulerpa taxifolia*, *C. racemosa* or *Styopodium schimperii* invasive species may be seen as a serious potential threat.

Conservation status and management

Monitoring the quality of the littoral water. Management of and education for underwater tourism, particularly underwater diving. Monitoring the expansion of the invasive species.

Compiled by
G. BITAR

Photo credit:
S. RUITTON

Bibliographical references

- BELLAN-SANTINI D., LACAZE J.C., POIZAT C., 1994. Les biocénoses marines et littorales de Méditerranée, synthèse, menaces et perspectives. *Collection Patrimoines Naturels. Secrétariat de la Faune et de la Flore/M.N.H.N.*, 19: 1-246.
- BITAR G., 1987. Etude de peuplements benthiques littoraux des côtes atlantiques et méditerranéennes du Maroc. Impact de la pollution-Comparaisons biogéographiques. Thèse Doct. Etat Océanologie, Univ. Aix-Marseille II: 326p. , 69p. Ann.
- DAUVIN J.C., BELLAN G., BELLAN-SANTINI D., CASTRIC A., COMOLET-TIRMAN J., FRANCOUR P., GENTIL F., GIRARD A., GOFAS S., MAHE C., NOËL P., DE REVIERS B., 1994. Typologie des ZNIEFF-mer, liste des paramètres et des biocénoses des côtes françaises métropolitaines. 2ème Edition. *Collection Patrimoines Naturels. Secrétariat de la Faune et la Flore/M.N.H.N.*, 12: 1-64.
- HONG J. S., 1980. Etude faunistique d'un fond de concrétionnement de type coralligène soumis à un gradient de pollution en Méditerranée nord-occidentale (golfe de Fos). *Thèse 3ème cycle Océanologie, Univ. Aix-Marseille II*, 137 + 108 p.
- LABOREL J., 1987. Marine biogenic constructions in the Mediterranean, a review. *Sci. Rep. Port-Cros natl. Park*, 13: 97-126.
- LAUBIER L., 1966. Le coralligène des Albères. Monographie biocénotique. *Ann. Inst. Océanogr. Paris*, 43 (2): 137-316.
- PERES J.M., 1967. The Mediterranean benthos. *Oceanogr. Marine Biology Annual Review*. 5. 449-533.
- PERES J.M., PICARD J., 1964. Nouveau manuel de bionomie benthique de la Méditerranée. *Rec Trav. Stat. Mar. Endoume*, 31 (47): 1-137.
- ROS J.D., OLIVELLA I. et GILI J.-M., 1984. Els sistemes naturals de les illes Medes. Institut d'Estudis catalans. Barcelona: 1-825.





Biocenosis of the coastal detritic bottom (CD)

Reference codes for identification:
RAC/SPA: IV.2.2
EUR 15 1160
CORINE 1160H

LOCATION OF THE BIOGENOSIS

Stage	Circalittoral
Nature of substratum	Organogenous gravel with a sandy-muddy filling
Bathymetrical distribution	30-35 metres to 90-100 metres
Position	Big bays and open sea
Hydrodynamics	Weak to nonexistent; the appearance of facies can depend on certain currents
Salinity	Normal
Temperature	Normal

Compiled by
D. BELLAN-SANTINI, G. BELLAN,
J. G. HARMELIN

Photo credit:
J. G. HARMELIN

IV. CIRCALITTORAL

IV.2. SANDS

IV.2.2. Biocenosis of the coastal detritic bottom

Description of the biocenosis

Stretches of organogenous gravels and coarse sands, more or less filled in with a sandy-muddy sediment, usually an extension at depth of the biocenosis of well sorted fine sands (III.2.2). The sediment is of heterogeneous granulometry and of mixed origin: terrigenous and organogenous. The gravels and sands may come from the neighbouring (infralittoral and circalittoral) rocks, or be made up of fragments of mollusc shells, big calcified bryozoans, or tests of echinoderms or of dead melobesies. The intervals between these coarse sands and gravels are filled in with finer, sandy-muddy elements. The muddy portion is usually less than 20%, but various more or less muddy types exist. Fragmentation of the debris is not due to the always weak hydrodynamics, but to the action of organisms that attack the limestone (*Ciona* spp., *Polydora* spp., lithophagous Pelecypoda, etc. However, the regular or intermittent existence of bottom currents has frequently been stressed.

Main recognition criteria

Stretches of heterogenous sediment at depths of between 30 and 100 metres (margins that vary according to geographical sector) may present facies with epiflora and epifauna.

Characteristic/indicator species

Several dozen species belonging to many groups of the phytobenthos and zoobenthos can be considered as characteristic of this particularly rich biocenosis. These include:

Phytobenthos: *Cryptonemia tunaeformis*, the many-branched calcareous rhodophytes (*Phymatholithon calcareum*, *Mesophyllum coralloides*, *Lithothamnion fruticosum*), *Peyssonnelia* spp.

Zoobenthos: *Bubaris vermiculata*, *Suberites domuncula* (sponges); *Sarcodictyon catenatum* (cnidarians); *Astropecten irregularis*, *Anseropoda placenta*, *Genocidaris maculata*, *Luidia ciliaris*, *Ophioconis forbesi*, *Psammechinus microtuberculatus*, *Paracucumaria hyndmani* (echinoderms); *Limea loscombei*, *Propeamussium incomparabile*, *Chlamys flexuosa*, *Laevicardium oblungum*, *Cardium deshayesi*, *Tellina donacina*, *Eulima polita*, *Turitella triplicata* (molluscs); *Hermione hystrix*, *Petta pusilla* (polychaetes); *Conilera cylindracea*, *Paguristes oculatus*, *Anapagurus laevis*, *Ebalia tuberosa*, *Ebalia edwardsi* (crustaceans); *Molgula oculata*, *Microcosmus vulgaris*, *Polycarpia pomaria*, *Polycarpia gracilis* (ascidians).

A certain number of these species can give rise to facies with epiflora and epifauna.

Given the heterogeneity of the sediment, some species can be abundant in the biocenosis of the coastal detritic bottom. These are indicators of more particular environmental conditions. Here is meant, for example, the gravellicolous (*Echinocyamus pusillus*, *Spatangus purpureus*, *Astarte fusca*), the mixticolous (*Cardium minimum*, *Venus ovata*, *Dentalium inaequicostatum*), the sabulicolous (*Philine aperta*), or species with a wide ecological distribution in loose substrata.

Associated habitats or those in contact

Above are the biocenoses of well sorted fine sands (III.2.2.), of coarse sands and fine gravels under the influence of bottom currents (III.3.2 and/or IV.2.4.), and the *Posidonia oceanica* meadow (III.5.1.), and below are the biocenosis of the shelf-edge detritic bottom (IV.2.3.), and, laterally, the biocenosis of the muddy detritic bottom (IV.2.1.) under the influence of the terrigenous additions from the coastal rivers.

Possible confusion

With the biocenosis of the muddy detritic bottom (IV.2.1.), according to the respective percentage of mud in each; a gradual transition from one to the other when the increase in sedimentary additions is felt. With the biocenosis of the shelf-edge detritic bottom (IV.2.3.): contact, at depth, of the two biocenoses.

Conservation interest

The biocenosis of the coastal detritic bottom occupies a considerable area on the continental shelf throughout the Mediterranean. This is a biocenosis with very high specific diversity. Influenced by various environmental factors, it develops many facies linked to the – sometimes luxuriant – expansion of particular species. It is an important fishing area, particularly for ‘small craft’, and thus represents an essential portion of the halieutic resources in the Mediterranean.

Ongoing trends and potential threats

The coastal detritic bottoms are subject to varied sedimentary additions brought down either by permanent rivers or by rivers with an intermittent flow (oueds) which cyclically increase the concentration of fine sediments and organic matter. Here there is the possibility of a natural evolution towards the biocenosis of the muddy detritic bottom, even, at depth, towards altitudinal crossing into the biocenosis of the shelf-edge detritic bottom. The hydrodynamics that affect the biocenosis of the coastal detritic bottom are only exceptionally strong enough to avoid the sedimentation of fine terrigenous-origin particles. Today, however, this natural variability is obscured by the increase in anthropic action, which constitutes a considerable threat. Anthropic action can be direct, by the overall muddying of the continental shelf, the main causes of which are non-purified urban waste, major building work in the maritime field, and leaching from soil that has lost its covering during big fires. This hypersedimentation finally increases the expansion of other circalittoral detritic bottoms. Worse still, these additions of fine particles are usually loaded with various pollutants, particularly in wastewater, pollutants which act directly on the characteristic species of the biocenosis. The most harmful induced effects cause many facies to disappear (Lithothamnion, big bryozoans, ascidian beds, etc.), species with a wide ecological distribution to become gradually dominant, beds to undergo a generalised monotonization, biodiversity to be lost, and exploitable living resources to dwindle.

Conservation status and management

Protecting this biocenosis basically involves drastically reducing anthropic-origin additions, particularly non-purified domestic and industrial wastewater that is still loaded with fine matter, pollutants and organic matter. Correct management of the development of hillside slopes should also allow better conservation of the quality of this biocenosis.

Facies and associations

The main facies and associations identified in the Mediterranean are:

- IV.2.2.1. Association with rhodolithes
- IV.2.2.2. Facies with maërl (*Phymatolithon calcareum* and *Lithothamnion coralloides*)
- IV.2.2.3. Association with *Peyssonnelia rosa-marina*
- IV.2.2.4. Association with *Arthrocladia villosa*
- IV.2.2.5. Association with *Osmundaria volubilis*
- IV.2.2.6. Association with *Kallymenia patens*
- *IV.2.2.7. Association with *Laminaria rodriguezii* on detritic
- IV.2.2.8. Facies with *Ophiura texturata*
- IV.2.2.9. Facies with Synascidies
- IV.2.2.10. Facies with large bryozoans

Bibliographical references

- BELLAN G., 1985. Effects of pollution and man-made modifications on marine benthic communities: A Review: 163-194 In: Moraitou-Apostolopoulou, M. & Kiortsis, V. (eds). Mediterranean marine ecosystems, NATO Conference series, 1: *Ecology*:1-407.
- BELLAN G., 1994. Destructuration et restructuration des peuplements et populations soumises à des actions anthropiques. *Biol. mar. mediterr.*, 1(11): 151-158.
- BELLAN-SANTINI D., 1985. The Mediterranean Benthos: reflections and problems raised by a classification of the benthic Assemblages: 19-46. In: Moraitou-Apostolopoulou, M. & Kiortsis, V. (eds). Mediterranean marine ecosystems, NATO Conference series, 1: *Ecology*.
- BELLAN-SANTINI D., G. BELLAN, 2000. Distribution and Peculiarities of Mediterranean marine Biocenosis. *Biol. Mari Medit.*, 7 (3): 67-80.
- BELLAN-SANTINI D., LACAZE J.C., POIZAT C., 1994. Les biocénoses marines et littorales de Méditerranée, synthèse, menaces et perspectives. *Collection Patrimoines Naturels. Secrétariat de la Faune et de la Flore/M.N.H.N.*, 19: 1-246.
- BLANDIN P., BELLAN G., 1994. Les systèmes écologiques littoraux et marins: fondements conceptuels pour une gestion intégrée. 10-19. In: Bellan-Santini, D., Lacaze, J.C. & Poizat, C. (eds). Les biocénoses marines et littorales de Méditerranée, synthèse, menaces et perspectives. *Collection Patrimoines Naturels, Secrétariat Faune et Flore, M.N.H.N.*, Paris. 246 p.
- BOURCIER M., 1982. Evolution au cours des quinze dernières années, des biocoenoses benthiques et de leurs faciès dans une baie méditerranéenne soumise à l'action lointaine de deux émissaires urbains. *Tethys*, 10 (4): 303-313.
- CREMA R., CASTELLI A., PREVEDELLI D., 1991. Long term eutrophication effects on macrofaunal Communities in Northern Adriatic Sea. *Mar. Poll. Bull.*, 22(10):503-508.
- DAUVIN J.C., BELLAN G., BELLAN-SANTINI D., CASTRIC A., COMOLET-TIRMAN J., FRANCOUR P., GENTIL F., GIRARD A., GOFAS S., MAHE C., NOËL P., DE REVIERS B., 1994. Typologie des ZNIEFF-mer, liste des paramètres et des biocénoses des côtes françaises métropolitaines. 2ème Edition. *Collection Patrimoines Naturels. Secrétariat de la Faune et la Flore/M.N.H.N.*, 12: 1-64.
- DRAGO D., MANNINO A. M., SORTINI S., 1997. La vegetazione sommersa dei mari siciliani. *Mediterraneo, Guide naturalistiche 7. L'EPOS*: 117 p.
- GAMULIN-BRIDA H., 1967. The benthic Fauna of the Adriatic Sea. *Oceanogr. Mar. Biol., Ann. Revue*, 5:535-568.
- GIACCONE G., ALONGI G., PIZZUTO F., COSSU A., 1994. La vegetazione marine bentonica del Mediterraneo: II. Infralittorale e Circalittorale. *Boll. Acc. Gioenia sci. nat.*, 27 (346): 111-157.
- GIACCONE G., ALONGI G., PIZZUTO F., COSSU A., 1994. La vegetazione marine bentonica del Mediterraneo: III. Infralittorale e Circalittorale. *Boll. Acc. Gioenia sci. nat.*, 27 (346): 201-227.
- GUILLE A., 1970. Bionomie benthique du plateau continental de la côte catalane française. II. Les Communautés de la macrofaune. *Vie et Milieu*, 21 (1B):149-280.
- MARGALEF R., 1985. Introduction to the Mediterranean:11-16. In: Western Mediterranean, Margalef, R. Ed. Pergamon Press.
- MOLINIER R., 1960. Étude des biocénoses marines du Cap Corse (France). *Vegetatio*, 9:121-312.
- MORAITOU-APOSTOLOPOULOU M., KIORTSIS V., 1985. Mediterranean marine ecosystems, NATO Conference series, 1: *Ecology*:1-407.
- OREL G., MAROCCO R., VIO E., DEL PIERO D., DELLA SETA G., 1987. Sedimenti e biocenosi bentoniche tra la foce del Po ed il golfo di Trieste (Alto Adriatico). *Bull. Écol.*, 18(2): 229-241.
- PERES J.M., 1967. The Mediterranean benthos. *Oceanogr. Marine Biology Annual Review*. 5. 449-533.
- PERES J.M., PICARD J., 1964. Nouveau manuel de bionomie benthique de la Méditerranée. *Rec Trav. Stat. Mar. Endoume*, 31 (47): 1-137.
- PICARD J., 1965. Recherches qualitatives sur les biocoenoses marines des substrats meubles dragables de la région marseillaise. *Rec. Trav. Sta. mar. Endoume*, 52 (36):1-160, 10

RIEDL R., 1966. Biologie des Meereshohlen. *Paul Parey*, Hamburg und Berlin.

ROS J.-D., OLIVELLA I., GILI J.-M., 1984. Els sistemes naturals de les illes Medes. Institut d'Estudis catalans. Barcelona.

ROS J.D., ROMERO J., BALLESTEROS E., GILI J.M., 1984. Diving in blue water. The benthos: 233-295 in MARGALEF R. ed., *Western Mediterranean*. Oxford, Pergamon Press, 363p.

SIMBOURA N., ZENETOS A., THESSALOU-LEGAKI M., PANCUCCI M.A., NICOLAIDOU A., 1995. Benthic communities of the Infralittoral in the N. Sporades (Aegean Sea): a variety of biotops encountered and analysed. *P.S.Z.N.I. Mar. Ecol.*, 16(4):283-306.

ZENETOS A., 1996. Classification and interpretation of the established Mediterranean biocoenoses based solely on bivalve molluscs. *J.M.B.A. U.K.*, 76:403-416.

ZENETOS A., PANAYOTIDIS P., SYMBOURA N., 1990. Étude des peuplements benthiques de substrat meuble au large du débouché en mer du grand collecteur d'Athènes. *Rev. Internat. Océanogr. Méd.*, 97-98:55-70.

ZENETOS A., PAPATHANASSIOU E., VAN AARTSEN J.J., 1991. Analysis of Benthic Communities in the Cyclades Plateau (Aegean Sea) using ecological and paleoecological data sets. *P.S.Z.N.I. Marine Ecology*, 12(2):123-137.





Association with *Laminaria rodriguezii* on detritic

Reference code for identification:
RAC/SPA: IV.2.2.7

Biocenosis of the coastal detritic
bottom IV.2.2.

LOCATION

This association corresponds to the development as an epiflora of the Fucophyceae Laminarial species *Laminaria rodriguezii* on beds of the biocenosis of the coastal detritic bottom, scattered with big fragments of shells or calcareous rhodophyceae of the 'rhodolithe' or 'praline' kind. It is located at depths of between 30 and 100 metres, but seems to be at its best between 50 and 80 metres. This association, absent from neritic water, is present near rocky banks or at the level of the rocky continental slope, bathed by the water of the open sea, very pure and very low in particles. The hydrodynamics there are probably weak to moderate, but the presence can be noticed of unidirectional currents that can in certain circumstances become strong. The temperature of the water is stable, usually around 13 to 15°C. This association is probably more common than it seems in the western Mediterranean, in the western Aegean Sea and in the Sicilian-Tunisian strait. It is also found on hard coralligenous beds.

Compiled by
D. BELLAN-SANTINI, G. BELLAN, J. G. HARMELIN

Photo credit:
J. G. HARMELIN

IV. CIRCALITTORAL

IV.2. SANDS

IV.2.2.7. Association with *Laminaria rodriguezii* on detritic

Description

The phytosociological name: association with *Cystoseiretum zosteroides* sub-association with *Laminaria rodriguezii*, association with *Laminaria rodriguezii* on detritic bed, Giaccone 1973. This association is very often associated with unattached melobesies referred to as big rhodolithes or, formerly, 'pralines'. The hooks of *L. rodriguezii* often take root in these rhodolithes. The endobiosis of the sediment is that of the biocenosis of the coastal detritic bottom, possibly slightly impoverished, with a certain abundance of gravellicolous species. The epibiosis is also that of the standard biocenosis, enriched by calcareous Rhodophyceae such as *Peyssonnelia rosa-marina*, *Neurocolon* spp., and by species of the coralligenous biocenosis (IV.3.1.) and of its facies, particularly the association with *Cystoseira zosteroides* (IV.3.1.). Many epibionts (hydrozoans and bryozoans, particularly, and also sponges, polychaetes and ascidians) are present on the oldest part of the fronds, one side being clearly more populated than the other because the thalli are laid down flat on the bed.

Main recognition criteria

Presence of the *Laminaria rodriguezii* species.

Possible confusion

None. The stem of this *Laminaria* is stoloniferous and not erect; also, the other Mediterranean Laminariales are present in other habitats.

Conservation interest

This endemic species is thought to be a palaeoendemic, and its origin to be the northern Pacific. Some writers have noticed the abundance of rock lobsters (*Palinurus elephas*) on beds occupied by this association.

Ongoing trends, vulnerability and potential threats

This association is extremely vulnerable to possible terrigenous additions, which it does not seem to be able to withstand. Such additions, linked to climatic phenomena, fires and deforestation, as was indicated for the biocenosis of origin, could doom this Laminarial in sectors subject to this.

Conservation status and management

Protecting this association essentially involves a drastic reduction in anthropic-origin additions. Correct management of the development of the hillside slopes should also permit better conservation of its quality.

Bibliographical references

- BORNET E., 1888. Note sur une nouvelle espèce de Laminacée (*Laminaria Rodriguezii*) de la Méditerranée. *Bull. Soc. Bot. Fr.*, 35: 361-366.
- DI GERONIMO R., GIACCONE G., 1994. Le alghe calcaree nel Detritico Costiero di Lampedusa (Isole Pelagie). *Boll. Acc. Gioenia sci. Nat.* 27 (346):5-25.
- FREDJ G., 1972. Compte rendu de plongée en S.P. 300 sur les fonds à *Laminaria rodriguezii* Borner de la Pointe de Revellata (Corse). *Bull. Inst. Océanogr., Monaco*, 71 (n°1421):1-42.
- GAUTIER Y., PICARD J., 1957. Bionomie du banc du Magaud (Est des Iles d'Hyères). *Rec. Trav. Sta. Mar. End.*, 21 (Bull. 12): 28-40.
- GIACCONE G., 1967. Popolamenti a *Laminaria rodriguezii* Borner sul Banco Apollo dell'Isola di Ustica (Mar Tirreno). *Nuova Thalassia*, 3(8): 1-9.
- GIACCONE G., 1969. Note sistematiche ed osservazioni fitosociologiche sulle *Laminaria rodriguezii* del Mediterraneo occidentale. *Gion. Bot. Ital.*, 103: 407-474.
- GIACCONE G., ALONGI G., PIZZUTO F., COSSU A., 1994. La vegetazione marine bentonica del Mediterraneo: II. Infralittorale e Circalittorale. *Boll. Acc. Gioenia sci. nat.*, 27 (346): 111-157.
- GIACCONE G., ALONGI G., PIZZUTO F., COSSU A., 1994. La vegetazione marine bentonica del Mediterraneo: III. Infralittorale e Circalittorale. *Boll. Acc. Gioenia sci. Nat.*, 27 (346): 201-227.
- MAURIN C., 1968. Écologie ichthyologique des fonds chalutables atlantiques (de la baie ibéro-marocaine à la Mauritanie) et de la Méditerranée occidentale. *Rev. Trav. Inst. Pêch. Marit.*, 32 (II):1-147.
- MOLINIER R., 1958. Étude des biocénoses marines du Cap Corse (France). *Vegetatio* 9 (3-5): 121-312.
- PERES J.M., PICARD J., 1956. Recherches sur les peuplements benthiques du seuil sicilotunisien. *Ann. Inst. Océanogr., Paris (N.S.)* 32:233-264.
- PERES J.M., PICARD J., 1964. Nouveau manuel de bionomie benthique de la Méditerranée. *Rec Trav. Stat. Mar. Endoume*, 31 (47): 1-137.
- ROS J.D., ROMERO J., BALLESTEROS E., GILI J.M., 1984. Diving in blue water. The benthos: 233-295 in MARGALEF R. ed., *Western Mediterranean*. Oxford, Pergamon Press, 363p.



Facies with large bryozoans

Reference code for identification:
RAC/SPA: IV.2.2.10

Biocenosis of the coastal detritic
bottom IV.2.2

LOCATION

Clean detritic beds, between 30 and 100 metres down, well supplied by currents, bearing a rich epiflora and epifauna.

IV. CIRCALITTORAL

IV.2. SANDS

IV. 2.2.10. Facies with large bryozoans

Description

The facies is characterised by the frequent presence of major colonies of arborescent bryozoans, unattached or fixed to small substrata. These bryozoans are mainly *Pentapora fascialis*, *Smittina cervicornis*, *Reteporella* spp., *Myriapora truncata*, *Cellaria* spp. Cheilostomes, and also Cyclostomes such as *Hornera lichenoides* and *H. frondiculata*. These species are also frequent on ill-lit rock faces and are then associated with the coralligenous biocenosis. Colonies of large bryozoans can form plurispecific aggregates and are often associated with concretions and nodules of calcified algae, sciaphilous soft algae like *Halarachnion spatulatum*, *Vidalia volubilis*, and big fixed invertebrates like the hydrozoans, the alcyonarians and simple ascidians.

Main recognition criteria

A coastal detritic bearing many big highly colourful colonies of arborescent bryozoans.

Possible confusion

None if there is really an association of detritic sands with the big colonies of bryozoans.

Conservation interest

These species of big erect bryozoans are sensitive to pollution and to human activities that are likely to modify the sedimentation rate and that of sedimentary additions. They are indicators of clean environments. They are also counted among the heritage species.

Ongoing trends, vulnerability and potential threats

This facies has disappeared from urbanised areas (increase in turbidity and pollution) and survives on the cleanest detritic beds that are well supplied with currents. Trawling has a very harmful effect on this facies.

Conservation status and management

Monitoring the quality of the littoral water. Strict management of fishing, particularly bottom trawls.

Compiled by
D. BELLAN-SANTINI, G. BELLAN, J. G. HARMELIN

Photo credit:
J. G. HARMELIN

Bibliographical references

BELLAN-SANTINI D., LACAZE J.C., POIZAT C., 1994. Les biocénoses marines et littorales de Méditerranée, synthèse, menaces et perspectives. *Collection Patrimoines Naturels. Secrétariat de la Faune et de la Flore/M.N.H.N.*, 19: 1-246.

BOURCIER M., 1996. Long-term changes (1954 to 1982) in the benthic fauna under the combined effects of anthropogenic and climatic action (exemple of one Mediterranean Bay). *Oceanol. Acta*, 19(1): 67-78.

GAUTIER Y.V., 1962. Recherches écologiques sur les Bryozoaires Chilostomes en Méditerranée occidentale. *Rec. Trav. Sta. Mar. Endoume*, 38, 24: 1-434.

HARMELIN J.G., 1988. Les bryozoaires, de bons indicateurs bathymétriques en paléocéologie ? *Géol. Médit.*, 15, 1:49-63.

HARMELIN J.G., CAPO S., 2002. Effects of sewage on bryozoan diversity in Mediterranean rocky bottoms. In: P. Wyse Jackson, C. Buttler & M. Spencer Jones (eds), « Bryozoan Studies 2001: Proceedings of the 12th International Bryozoology Association Conference », : 151-158. Swets & Zeitlinger Publishers, Sassenheim.

MARION A.F., 1883. Esquisse d'une topographie zoologique du golfe de Marseille. *Ann. Mus. Hist. Nat. Marseille*, 1: 1-108.

PICARD J., BOURCIER M., 1975. Evolution sous influences humaines des peuplements benthiques des parages de La Ciotat entre 1954 et 1972. *Téthys*, 7, 2-3: 213-222.

ROSSO A., 1996. Valutazione della biodiversità in Mediterraneo: l'esempio dei popolamenti a briozoi della biocenosi del detritico costiero. *Biol. Mar. Medit.*, 3(1): 58-65.



Coralligenous biocenosis

Reference codes for identification:

RAC/SPA: IV.3.1

EUR 15 1170

CORINE 11251

LOCATION OF THE BIOGENOSIS

Stage	Circalittoral
Nature of substratum	Rocky, organogenous
Bathymetrical distribution	10-90 metres
Position	Open sea
Hydrodynamics	Average
Salinity	Normal
Temperature	Normal

Compiled by

D. BELLAN-SANTINI, G. BELLAN,
J. G. HARMELIN

Photo credit:

RAC/SPA, Université de Séville

IV. CIRCALITTORAL

IV.3. HARD BEDS AND ROCKS

IV.3.1. Coralligenous biocenosis

Description of the biocenosis

The distribution of the coralligenous population is subject to a combination of decisive biotic and abiotic factors. The main factors are light, movement of the water, temperature, the deposit of sediment and biological interactions.

The coralligenous is found on rock faces or on rocks where calcareous algae can form biogenous constructions. Due to their sensitivity to light, these calcareous algae are restricted upwards by strong illumination and have an extension downwards, restricted by the quantity of luminous energy needed for their photosynthesis. The average depth of this habitat is between 30 and 90 metres. When the water is very clear, the coralligenous begins and ends very deep (60-130 metres), but when the water is turbid, it rises to shallower depths (10/15-40 metres). Such a rise may also be seen along dimly lit rock faces (north-facing, for example). The thermal scope of seasonal variation for this habitat is variable, and a certain tolerance of fluctuation in salinity has been observed; however, the sedimentation of fine particles is particularly harmful.

- The coralligenous can present various physiognomical types between the two most typical forms on our coasts, which are:
 - the rock wall coralligenous which covers the rocky substrata beyond the photophilous algae (III.6.1.), with more or less thick concretions and an abundance of big erect invertebrates, such as the *Paramuricea clavata*, *Eunicella* spp., *Lophogorgia sarmentosa* gorgonians and the *Axinella polypoides* sponge
 - the coralligenous concretion forming biogenous clumps that can be several metres thick and cover big horizontal or non-horizontal surfaces. The essential species are the constructive Corallinaceae and Peyssonneliaceae species; the structure of these clumps is highly anfractuous, with many cavities of great richness (parts of the biocenosis of semi-dark caves, IV.3.2.).

Main recognition criteria

Greater or lesser biogenous constructions on rock faces or as clumps on the bed. Abundance of big erect invertebrates. This habitat is located mainly between 30 and 90 metres and forms landscapes of great aesthetic value.

Phytosociological nomenclature: alliances: *Lithophyllion grandiusculi* Giaccone 1965; associations: *Lithophyllo-Halimedetum tunae* Giaccone 1965, *Rodriguezelletum strafforelli* Augier and Boudouresque 1975, *Phymatholitho-Lithothamnietum coralloides* Giaccone 1965.

Characteristic/indicator species

The biodiversity in this habitat is very high; the most typical species are:

Corallinaceae algae: *Mesophyllum alternans*, *Lithophyllum cabiochae*, *L. frondosum*, *Pseudolithophyllum expansum*

Peyssonneliaceae algae: *Peyssonnelia rosa-marina*, *Peyssonnelia rubra*

Soft algae: *Cystoseira usneoides*, *C. opuncioides*, *C. zosteroides*, *C. funkii*, *Halimeda tuna*, *Flabellia petiolata*

Sponges: *Axinella polypoides*, *Spongia agaricina*

Cnidarians: *Paramuricea clavata*, *Eunicella cavolinii*, *E. singularis*, *E. verrucosa*, *Lophogorgia sarmentosa*, *Alcyonium acaule*, *Gerardia savaglia*, *Parerythropodium coralloides*

Bryozoans: *Adeonella calveti*, *Hornera lichenoides*, *H. frondiculata*, *Myriapora truncata*, *Pentopora fascialis*, *Smittina cervicornis*, *Schizomavella mamillata*

Polychaetes: *Amphitrite rubra*, *Bispira volutacornis*, *Eunice aphroditois*, *E. oerstedii*, *E. torquata*, *Haplosyllis spongicola*, *Glycera tessellata*, *Trypanosyllis zebra*, *Palola siciliensis*

Molluscs: *Lithophaga lithophaga*, *Luria lurida*, *Triphora perversa*, *Muricopsis cristatus*, *Chlamys multistriatus*, *Pteria hirundo*

Sipunculids: *Phascolosoma granulatum*, *Aspidosiphon* sp.

Echinoderms: *Astrospartus mediterraneus*, *Antedon mediterraneus*, *Centrostephanus longispinus*, *Echinus melo*

Crustaceans: *Palinurus elephas*, *Homarus gammarus*, *Lissa chiragra*, *Periclimenes scriptus*, *Scyllarides latus*

Ascidian: *Microcosmus sabatieri*

Fishes: *Anthias anthias*, *Labrus bimaculatus*, *Scorpaena scrofa*, *Acantholabrus palloni*, *Lappanella fasciata*.

Associated habitats or those in contact

Possible contact with the following biocenoses: photophilous algae (III.6.1.), *Posidonia* meadows (III.5.1.), semi-dark caves (IV.3.2.), coastal detritic bottom (IV.2.2.).

Possible confusion

The border with the lower horizon of the photophilous algae (III.6.1.) is sometimes difficult to place, since many coralligenous species rise into this horizon and can constitute a facies in enclave (III.6.1.35.).

Similarly, the transition to the semi-dark caves (IV.3.2.) is difficult to determine, since this can form a mosaic in substratum of the big erect invertebrates and in the anfractuositities.

Conservation interest

The coralligenous is considered to be an ecological crossroads that brings together, thanks to the habitat's extreme structural heterogeneity, a large number of cenotic compartments from the biocenosis of infralittoral algae to that of the bathyal muds. The growth of calcareous algae, consolidated and compacted by constructor invertebrates, shapes anfractuositities which, remodelled by borers, will constitute networks of cavities that shelter a rich and varied fauna with often very diverse relationships and needs.

This richness and great diversity make the coralligenous one of the most ecologically valuable habitats in the Mediterranean.

Ongoing trends, vulnerability and potential threats

The existence of the coralligenous is dominated by bioconstruction/biodestruction dynamics. The Corallinaceae and Peyssonneliaceae algae, as well as some constructor invertebrates or those with calcareous tests, participate in the biogenous construction of the formation, while a set of species (*Cliona* spp. sponges, sipunculids, boring molluscs, and more rarely polychaetes) eat away at and destroy the calcareous constructions. Certain environmental disbalances, such as pollution of the water, can considerably diminish the constructive activity of certain groups and favourise the development of the borers.

Like all littoral habitats, the coralligenous is subject to the effects of pollution, fishing and underwater tourism.

Basically, pollution of the water acts on the coralligenous in two ways: through the chemical quality of the water and the concentration of suspended matter in that water.

The action of the pollution is shown in a dwindling of the overall specific richness (45%), a drop in the density of individuals (75% reduction); the constructive activity slows down and that of the borers speeds up. The cavities are filled in with sediment.

Unchecked fishing has modified the structure of the populations, with certain species of crustacean (rock lobster, lobster and slipper lobster) and fish (grouper, brown meagre) becoming rare.

The increase of mooring in certain areas can damage the epibiosis of the rocks. Excessive frequentation can have a harmful effect: deliberate or accidental pulling out, removal of species, displacement of rocks, disturbance of some big species.

Invasion by *Caulerpa taxifolia* can be considered as a serious potential danger.

Conservation status and management

Monitoring the quality of the littoral water. Strict management of fishing, particularly moratoriums for certain species, like the grouper, to make sure that populations that have been practically destroyed can be reconstituted. Management of and education for underwater tourism, especially underwater diving.

Some areas have coralligenous concretions of great aesthetic value and must be protected by being listed as a protected site or reserve.

Monitoring the expansion of *Caulerpa taxifolia*.

Facies and associations

Various facies and associations have been described in this habitat, among these being:

- Association with *Cystoseira zosteroides* – IV.3.11 .
- Association with *Cystoseira usneoides* – IV.3.1 .2.
- Association with *Cystoseira dubia* – IV.3.1 .3
- Association with *Cystoseira corniculata* – IV.3.1 .4.
- Association with *Sargassum* spp. (indigenous) – IV.3.1 .5
- Association with *Laminaria ochroleuca* – IV.3.1 .8.
- Association with *Rodriguezella strafforelli* – IV.3.1 .9.
- Facies with *Eunicella cavolinii* – IV.3.1 .10.
- Facies with *Eunicella singularis* – IV.3.1 .11 .
- Facies with *Lophogorgia sarmentosa* – IV.3.1 .12.
- Facies with *Paramuricea clavata* – IV.3.1 .13.
- Coralligenous platforms – IV.3.1 .15

Bibliographical references

BELLAN-SANTINI D., LACAZE J.C., POIZAT C., 1994. Les biocénoses marines et littorales de Méditerranée, synthèse, menaces et perspectives. *Collection Patrimoines Naturels. Secrétariat de la Faune et de la Flore/M.N.H.N.*, 19: 1-246.

DAUVIN J.C., BELLAN G., BELLAN-SANTINI D., CASTRIC A., COMOLET-TIRMAN J., FRANCOUR P., GENTIL F., GIRARD A., GOFAS S., MAHE C., NOËL P., DE REVIERS B., 1994. Typologie des ZNIEFF-mer, liste des paramètres et des biocénoses des côtes françaises métropolitaines. 2ème Edition. *Collection Patrimoines Naturels. Secrétariat de la Faune et la Flore/M.N.H.N.*, 12: 1-64.

DRAGO D., MANNINO A. M., SORTINI S., 1997. La vegetazione sommersa dei mari sciliani. *Mediterraneo, Guide naturalistiche 7. L'EPOS*: 117 p.

GIACCONE G., ALONGI G., PIZZUTO F., COSSU A., 1994. La vegetazione marina bentonica del Mediterraneo: II. Infralittorale e Circalittorale. *Boll. Acc. Gioenia sci. nat.*, 27 (346): 111-157.

GIACCONE G., ALONGI G., PIZZUTO F., COSSU A., 1994. La vegetazione marina bentonica del Mediterraneo: III. Infralittorale e Circalittorale. *Boll. Acc. Gioenia sci. nat.*, 27 (346): 201-227.

HARMELIN J.G., 1990. Ichtyofaune des fonds rocheux de Méditerranée: structure du peuplement du coralligène de l'île de Port-Cros (parc national, France). *Mésogée*, 50: 23-30.

HARMELIN J.G., 1994. Les peuplements des substrats durs circalittoraux in BELLAN-SANTINI D., LACAZE J.C. et POIZAT C., 1994 ; Les biocénoses marines et littorales de Méditerranée. *Collection Patrimoines Naturels* 19: 246 pp.

HONG J.S., 1980. Etude faunistique d'un fond de concrétionnement de type coralligène soumis à un gradient de pollution en Méditerranée nord-occidentale (golfe de Fos). Thèse 3ème cycle Océanologie, Université Aix-Marseille II, 137 + 108p.

HONG J.S., 1982. Contribution à l'étude des peuplements d'un fond de concrétionnement coralligène dans la région marseillaise en Méditerranée nord-occidentale. *Bull. Kordi*, 4: 27-51 .

HONG J.S., 1983. Impact of the pollution on the benthic community. Environmental impact of the pollution on the benthic coralligenous community in the Gulf of Fos, northwestern Mediterranean. *Bull. Korean Fish. Soc.*, 16, 3: 273-290.

LABOREL J., 1961. Le concrétionnement algal « coralligène » et son importance géomorphologique en Méditerranée. *Rec. Trav. Sta. Mar. Endoume*, 23, 37: 37-60.

LABOREL J., 1987. Marine biogenic constructions in the Mediterranean. A review. *Sci. Rep. Port-Cros Natl. Park*, 13: 97-126.

LAUBIER L., 1966. Le coralligène des Albères: monographie biocénologique. *Ann. Inst. Océanogr.*, 43: 139-316.

- LAUBIER L., 1966. Le Coralligène des Albères. Monographie biocénotique. *Ann. Instit. Océanogr*, Paris, 43 (2): 137-316.
- PERES J.M., PICARD J., 1964. Nouveau manuel de bionomie benthique de la Méditerranée. *Rec Trav. Stat. Mar. Endoume*, 31 (47): 1-137.
- RIEDL R., 1980. Marine Ecology- A century of changes. *Marine Ecology*, 1(1) 3-46.
- ROS J.D., ROMERO J., BALLESTEROS E., GILI J.M., 1984. Diving in blue water. The benthos: 233-295 in MARGALEF R. ed., *Western Mediterranean*. Oxford, Pergamon Press, 363p.
- SARÀ M., 1969. Research on coralligenous formations: Problems and perspectives. *Pubbl. Staz. Zool. Napoli*, 37: 124-134.
- SARTORETTO S., VERLAQUE M., LABOREL J., 1996. Age of settlement and accumulation rate of submarine « coralligène » (-10 to -60m) of the northwestern Mediterranean Sea ; relation to Holocene rise in sea level. *Mar. Geol.*, 130: 317-331 .
- TRUE, M.A. 1970. Étude quantitative de quatre peuplements sciaphiles sur substrat rocheux dans la région marseillaise. *Bull. Inst. Océanogr*, Monaco, 69(1401): 1-48.





Association with *Cystoseira zosteroides*

Reference code for identification:
RAC/SPA: IV.3.1.1.

Coralligenous biocenosis
IV.3.1.

LOCATION

Ill-lit hard substrata, always below 15 metres down, subject to strong currents and oligotrophic conditions.

IV. CIRCALITTORAL

IV.3. HARD BEDS AND ROCKS

IV.3.1.1. Association with *Cystoseira zosteroides*

Description

Presence of the *Cystoseira zosteroides* Fucophyceae. The association can include in its higher levels both sciaphilous and photophilous species such as *Phyllariopsis brevipes*, *Arthrocladia villosa*, *Sporochnus pedunculatus*, *Cutleria monoica*, *Dictyota dichotoma*, *Dictyopteris membranacea*, *Halopteris filicina* and *Polysiphonia foeniculacea*. Sciaphilous adnate forms such as *Lithophyllum incrustans*, *Mesophyllum alternans* and *Peyssonnelia rosa-marina* represent a great part of the population. The association is mixed with the big erect invertebrate species of the coralligenous, like the *Axinella polypoides* sponge and the *Paramuricea clavata* and *Eunicella cavolinii* gorgonians.

Main recognition criteria

Coralligenous with *Cystoseira zosteroides* in a raised stratum, sometimes associated with gorgonians. *Cystoseira zosteroides* is characterised by a raised thallus with thin distal branches, and thick vesicles (tophules) on the lower branches.

Possible confusion

Possible confusion with other associations with *Cystoseira* in the coralligenous.

Conservation interest

The *Cystoseira zosteroides* species is a perennial species, endemic in the Mediterranean, and, like all *Cystoseiras*, is sensitive to the quality of the water. Like other aspects of the coralligenous, this population has a high biodiversity.

Ongoing trends

This association has probably dwindled markedly with the urbanisation of the littoral. Today it is especially present in deep rocky sites bathed in the shelf-edge waters.

Conservation status and management

Monitoring the quality of the littoral water. Very strict management of fishing. Management of and education for underwater tourism, particularly underwater diving.

Compiled by
D. BELLAN-SANTINI, G. BELLAN,
J. G. HARMELIN

Photo credit:
J. G. HARMELIN

Bibliographical references

- BELLAN-SANTINI D., LACAZE J.C., POIZAT C., 1994. Les biocénoses marines et littorales de Méditerranée, synthèse, menaces et perspectives. *Collection Patrimoines Naturels. Secrétariat de la Faune et de la Flore/M.N.H.N.*, 19: 1-246.
- BALLESTEROS E., 1990. Structure and dynamics of the community of *Cystoseira zosteroides* (Turner) C. Agardh (Fucales, Phaeophyceae) in the Northwestern Mediterranean. *Scientia Marina*, 54 (3): 217-229
- BOUDOURESQUE C.F., 1985. Groupes écologiques d'algues marines et phytocoenoses benthiques en Méditerranée Occidentale: une revue. *Giorn. Bot. Ital.*, 118: 7-42.
- GIACCONE G., BRUNI A., 1973. Le *Cystoseira* e la vegetazione sommersa del Mediterraneo. *Atti. Ist. Ven. Sci. Lett. Art.*, 131: 59-103.
- GIACCONE G., ALONGI G., PIZZUTO F., COSSU A., 1994. La vegetazione marina bentonica del Mediterraneo: II. Infralittorale e Circalittorale. *Boll. Acc. Gioenia sci. nat.*, 27 (346): 111-157.
- GIACCONE G., ALONGI G., PIZZUTO F., COSSU A., 1994. La vegetazione marina bentonica del Mediterraneo: III. Infralittorale e Circalittorale. *Boll. Acc. Gioenia sci. nat.* 27 (346): 201-227.
- ROS J.D., ROMERO J., BALLESTEROS E., GILI J.M., 1984. Diving in blue water. The benthos: 233-295 in MARGALEF R. ed., *Western Mediterranean*. Oxford, Pergamon Press: 363p.



Association with *Cystoseira usneoides*

Reference code for identification:
RAC/SPA: IV.3.1.2.

Coralligenous biocenosis
IV.3.1

LOCATION

Relatively deep rocky areas crossed by currents.

IV. CIRCALITTORAL

IV.3. HARD BEDS AND ROCKS

IV.3.1.2. Association with *Cystoseira usneoides*

Description

Presence of the *Cystoseira usneoides* Phaeophyceae. Giaccone, who described the association, mentions the *Laminaria ochroleuca*, *Phyllariopsis purpurascens*, *Ulva olivascens*, *Callophyllis laciniata* and *Phyllophora heredia* algae.

Main recognition criteria

Presence of *Cystoseira usneoides*.

Possible confusion

Possible confusion with other associations with *Cystoseira* in the coralligenous.

Conservation interest

Like all the aspects of the coralligenous, this population has a high biodiversity.

Conservation status and management

Monitoring the quality of the littoral water. Very strict management of fishing. Management of and education for underwater tourism, particularly underwater diving.

Compiled by
D. BELLAN-SANTINI, G. BELLAN,
J. G. HARMELIN

Photo credit:
J. G. HARMELIN

Bibliographical references

BELLAN-SANTINI D., LACAZE J.C., POIZAT C., 1994. Les biocénoses marines et littorales de Méditerranée, synthèse, menaces et perspectives. *Collection Patrimoines Naturels. Secrétariat de la Faune et de la Flore/M.N.H.N.*, 19: 1-246.

BALLESTEROS E. 1990 - Structure and dynamics of the community of *Cystoseira zosteroides* (Turner) C. Agardh (Fucales, Phaeophyceae) in the Northwestern Mediterranean. *Scientia Marina* 54 (3): 217-229

GIACCONE G., ALONGI G., PIZZUTO F., COSSU A., 1994. La vegetazione marina bentonica del Mediterraneo: II. Infralittorale e Circalittorale. *Boll. Acc. Gioenia sci. nat.*, 27 (346): 111-157.

GUERRA-GARCIA J.M., GARCIA GOMES J.C., 2001 . The spatial distribution of Caprellidea (Crustacea; Amphipoda): a stress bioindicator in Ceuta (North Africa, Gibraltar area). *Marine Ecology*, 22 (4): 357-367

GIACCONE G., ALONGI G., PIZZUTO F., COSSU A., 1994. La vegetazione marine bentonica del Mediterraneo: III. Infralittorale e Circalittorale. *Boll. Acc. Gioenia sci. nat.*, 27 (346): 201-227.

ROS J.D., ROMERO J., BALLESTEROS E., GILI J.M., 1984. Diving in blue water. The benthos: 233-295 in MARGALEF R. ed., *Western Mediterranean*. Oxford, Pergamon Press: 363p.



Association with *Cystoseira dubia*

Reference code for identification:
RAC/SPA: IV.3.1.3.

Coralligenous biocenosis
IV.3.1.

LOCATION

Hard substratum subject to weak hydrodynamics; relatively strong sedimentation. The association has been described between 25 and 45 metres.

IV. CIRCALITTORAL

IV.3. HARD BEDS AND ROCKS

IV.3.1.3. Association with *Cystoseira dubia*

Description

Presence of the *Cystoseira dubia* Phaeophyceae. The association was described with *Nithophyllum tristomaticum*, *Peyssonnelia rubra*, *Ceramium bertholdii* and *Kallymenia patens*. According to Giaccone, only *C. dubia*, *N. tristomaticum* and *K. patens* are characteristic species. Three vegetal strata can be made out in the population: a raised stratum with various scattered *Cystoseiras* (*C. spinosa*, *C. zosteroides*) and *Sargassums* (*S. acinarium*, *S. vulgare*); a very dense intermediary stratum with *C. dubia*, rich in epiphytes, and a crust-forming stratum of calcareous algae. A very rich fauna made up of bryozoans, molluscs and polychaetes lives in these different strata.

Main recognition criteria

Coralligenous with *Cystoseira dubia* as a very dense stratum.

Possible confusion

Possible confusion with other associations with *Cystoseira* in the coralligenous.

Conservation interest

The *Cystoseira dubia* species is an endemic of the Mediterranean and, like all the *Cystoseiras*, is sensitive to the quality of the water. Like all the aspects of the coralligenous, this population has a high biodiversity.

Conservation status and management

Monitoring the quality of the littoral water. Very strict management of fishing. Management of and education for underwater tourism, particularly underwater diving.

Compiled by
D. BELLAN-SANTINI, G. BELLAN, J. G. HARMELIN

Photo credit:
V. GERAKARIS

Bibliographical references

BELLAN-SANTINI D., LACAZE J.C., POIZAT C., 1994. Les biocénoses marines et littorales de Méditerranée, synthèse, menaces et perspectives. *Collection Patrimoines Naturels. Secrétariat de la Faune et de la Flore/M.N.H.N.*, 19: 1-246.

CAMPISI M.R., GERONIMO I DI, FURNARI G., SCAMMACCA B., 1973. Premières observations sur les Algues, les Bryozoaires et les Mollusques d'un peuplement de *Cystoseira dubia* Valiante à l'île Lachea (Sicile orientale). *Rapp. Comm. Int. Mer Medit.*, 22 (4): 51-52.

GIACCONE G., ALONGI G., PIZZUTO F., COSSU A., 1994. La vegetazione marina bentonica del Mediterraneo: II. Infralittorale e Circalittorale. *Boll. Acc. Gioenia sci. nat.*, 27 (346): 111-157.

GIACCONE G., ALONGI G., PIZZUTO F., COSSU A., 1994. La vegetazione marina bentonica del Mediterraneo: III. Infralittorale e Circalittorale. *Boll. Acc. Gioenia sci. nat.* 27 (346): 201-227.

ROS J.D., ROMERO J., BALLESTEROS E., GILI J.M., 1984. Diving in blue water. The benthos: 233-295 in MARGALEF R. ed., *Western Mediterranean*. Oxford, Pergamon Press, 363p.

TITA G., 1994. Aspects écologiques d'un peuplement à *Cystoseira dubia* Valiante dans le circalittoral de Catane (Sicile orientale, Italie). *Mar. Life*, 4 (2):9-17.

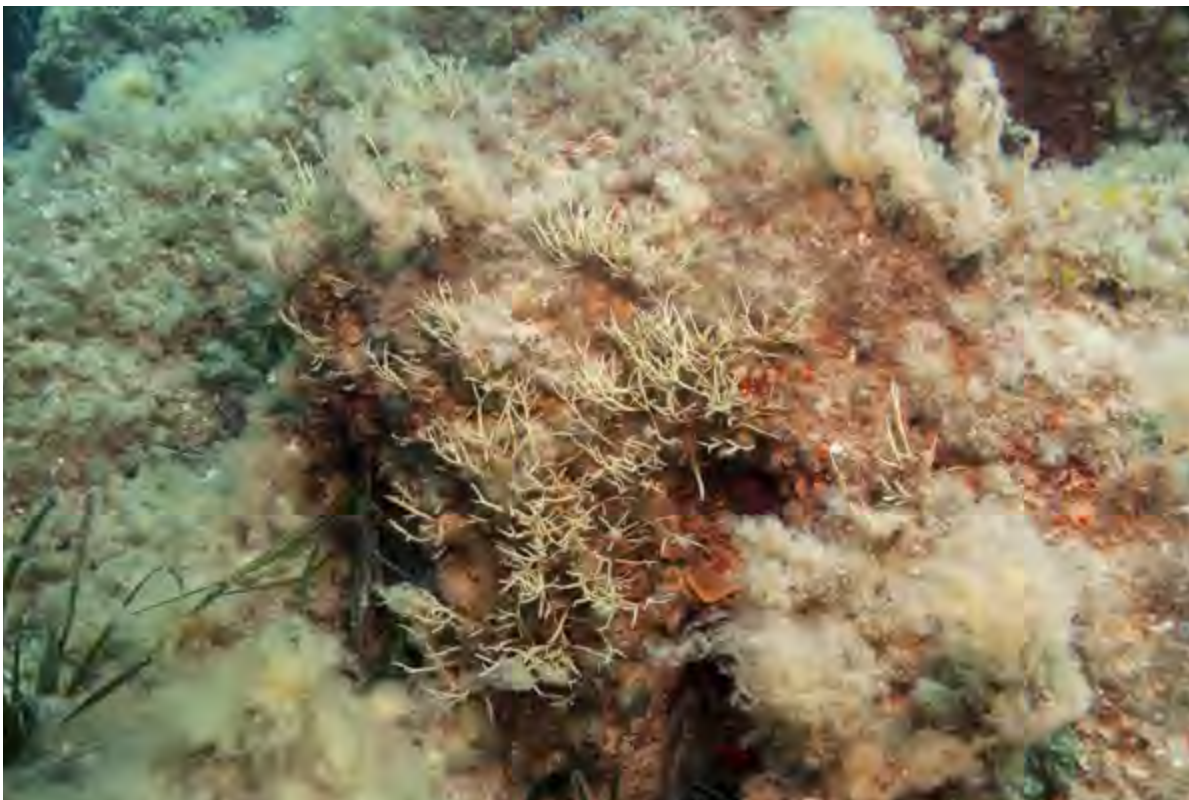

© V. GERAKARIS



Association with *Cystoseira corniculata*

Reference code for identification:
RAC/SPA: IV.3.1.4.

Coralligenous biocenosis
IV.3.1.

LOCATION

Hard substrata in the circalittoral stage.

IV. CIRCALITTORAL

IV.3. HARD BEDS AND ROCKS

IV.3.1.4. Association with *Cystoseira corniculata*

Description

Giaccone thinks that this is merely a phytosociological grouping, not an association.

Main recognition criteria

Coralligenous with *Cystoseira corniculata*.

Possible confusion

Possible confusion with other associations with *Cystoseira* in the coralligenous.

Conservation interest

The *Cystoseira corniculata* species is an endemic of the Mediterranean and, like the other *Cystoseiras*, sensitive to the quality of the water. Like all the aspects of the coralligenous, this population has a high biodiversity.

Conservation status and management

Monitoring the quality of the littoral water. Very strict management of fishing. Management of and education for underwater tourism, particularly underwater diving.

Bibliographical references

BELLAN-SANTINI D., LACAZE J.C., POIZAT C., 1994. Les biocénoses marines et littorales de Méditerranée, synthèse, menaces et perspectives. *Collection Patrimoines Naturels. Secrétariat de la Faune et de la Flore/M.N.H.N.*, 19: 1-246.

GIACCONE G., ALONGI G., PIZZUTO F., COSSU A., 1994. La vegetazione marina bentonica del Mediterraneo: II. Infralittorale e Circalittorale. *Boll. Acc. Gioenia sci. nat.*, 27 (346): 111-157.

GIACCONE G., ALONGI G., PIZZUTO F., COSSU A., 1994. La vegetazione marina bentonica del Mediterraneo: III. Infralittorale e Circalittorale. *Boll. Acc. Gioenia sci. nat.*, 27 (346): 201-227.

ROS J.-D., ROMERO J., BALLESTEROS E., et GILI J.M., 1984. Diving in blue water. The benthos: 233-295 in MARGALEF- R. ed., *Western Mediterranean*. Oxford, Pergamon Press: 363p.

Compiled by
D. BELLAN-SANTINI, G. BELLAN,
J. G. HARMELIN

Photo credit:
J. G. HARMELIN





Association with *Sargassum* spp.

Reference code for identification:
RAC/SPA: IV.3.1.5.

Coralligenous biocenosis
IV.3.1.

LOCATION

Hard substratum, simultaneously relatively deep and well-lit, in the oligotrophic environment.

IV. CIRCALITTORAL

IV.3. HARD BEDS AND ROCKS

IV.3.1.5. Association with *Sargassum* spp. (indigenous)

Description

A raised stratum of *Sargassum hornschurchii* in a relatively well-lit area. Giaccone *et al.*, 1994, think that this species is an alliance characteristic and that it is common with other associations: associations with *Cystoseira zosteroides* (IV.3.1.1.), with *C. usneoides* (IV.3.1.2.) and with *C. dubia* (IV.3.1.3.).

Main recognition criteria

Coralligenous with a raised stratum of *Sargassum hornschurchii*.

Possible confusion

Possible confusion with the infralittoral *Sargassums*: association with *Sargassum vulgare* (IV.6.1.20.), corresponding to the biocenosis of infralittoral algae.

Conservation interest

A species of great aesthetic interest.

Conservation status and management

Monitoring the quality of the littoral water. Management of and education for underwater tourism, particularly underwater diving.

Compiled by
D. BELLAN-SANTINI, G. BELLAN,
J. G. HARMELIN

Photo credit:
J. G. HARMELIN

Bibliographical references

BELLAN-SANTINI D., LACAZE J.C., POIZAT C., 1994. Les biocénoses marines et littorales de Méditerranée, synthèse, menaces et perspectives. *Collection Patrimoines Naturels. Secrétariat de la Faune et de la Flore/M.N.H.N.*, 19: 1-246.

DAUVIN J.C., BELLAN G., BELLAN-SANTINI D., CASTRIC A., COMOLET-TIRMAN J., FRANCOUR P., GENTIL F., GIRARD A., GOFAS S., MAHE C., NOËL P., DE REVIERS B., 1994. Typologie des ZNIEFF-mer, liste des paramètres et des biocénoses des côtes françaises métropolitaines. 2ème Edition. *Collection Patrimoines Naturels. Secrétariat de la Faune et la Flore/M.N.H.N.*, 12: 1-64.

GIACCONE G., ALONGI G., PIZZUTO F., COSSU A., 1994. La vegetazione marina bentonica del Mediterraneo: II. Infralittorale e Circalittorale. *Boll. Acc. Gioenia sci. nat.* 27 (346): 111-157.

GIACCONE G., ALONGI G., PIZZUTO F., COSSU A., 1994. La vegetazione marina bentonica del Mediterraneo: III. Infralittorale e Circalittorale. *Boll. Acc. Gioenia sci. nat.*, 27 (346): 201-227.

PASCUAL C., GOMEZ GARRETA A., RIBERA SIGUAN M. A., SEOANE CAMBA J. A., 1987. *Sargassum muticum* (Yendo) Fensholt, nueva cita para la península ibérica. *Collectanea Botanica* (Barcelona) 17(1): 151-156.

PERES J.M., PICARD J., 1964. Nouveau manuel de bionomie benthique de la Méditerranée. *Rec Trav. Stat. Mar. Endoume*, 31 (47): 1-137.

ROS J.-D., ROMERO J., BALLESTEROS E., et GILI J.M., 1984. Diving in blue water. The benthos: 233-295 in MARGALEF- R. ed., *Western Mediterranean*. Oxford, Pergamon Press: 363p.



Association with *Laminaria ochroleuca*

Reference code for identification:
RAC/SPA: IV.3.1.8.

Coralligenous biocenosis
IV.3.1.

LOCATION

Hard or detritic substratum, with sparse rocks between 30 and 80 metres down in areas with a strong current (Strait of Messina, Alboran, Algerian coasts) affected by the Atlantic influx. It would appear that the densest populations are located at about 50 metres down.

IV. CIRCALITTORAL

IV.3. HARD BEDS AND ROCKS

IV.3.1.8. Association with *Laminaria ochroleuca*

Description

Dense populations of big *Laminaria ochroleuca*: stipes that can be 6 metres high and fronds in wide blades that can form a continuous canopy; densities of the order of one adult per 2 square metres or more. The substratum population is sciaphilous, with the substrata and spikes heavily covered in calcareous algae, sponges, bryozoans and ascidians. The three-dimensional development of this kelp offers habitats to a diversified fish fauna. Giaccone thinks that this association is probably a sub-association of the association with *Cystoseira usneoides*.

Main recognition criteria

Presence of *Laminaria ochroleuca*.

Possible confusion

No confusion possible.

Conservation interest

These are extremely rare populations, restricted to a few sites in the south-western Mediterranean.

Conservation status and management

Protecting areas where trawling is carried on.

Compiled by
D. BELLAN-SANTINI, G. BELLAN,
J. G. HARMELIN

Photo credit:
J. G. HARMELIN

Bibliographical references

- BELLAN-SANTINI D., LACAZE J.C., POIZAT C., 1994. Les biocénoses marines et littorales de Méditerranée, synthèse, menaces et perspectives. *Collection Patrimoines Naturels. Secrétariat de la Faune et de la Flore/M.N.H.N.*, 19: 1-246.
- BERDAR A., CONATO V., CAVALLARO G., GIACOBBE S., 1978. Primo contributo alla conoscenza degli organismi epifiti associati alle Laminariali dello Stretto di Messina. *Mem. Biol. Mar. Oceanogr*, 8 (4): 77-89
- DREW E.A., 1974. An ecological study of *Laminaria ochroleuca* Pyl. growing below 50 metres in the Straits of Messina. *J. Exp. Mar. Biol. Ecol.*, 15 (1): 11-24.
- GIACCONE G., 1972. Struttura, ecologia dei popolamenti a laminarie dello Stretto di messina e del mare Alboran. *Mem. Biol. Mar. Oceanogr*, 2 (2):37-59
- GIACCONE G., ALONGI G., PIZZUTO F., COSSU A., 1994. La vegetazione marina bentonica del Mediterraneo: II. Infralittorale e Circalittorale. *Boll. Acc. Gioenia sci. nat.*, 27 (346): 111-157.
- GIACCONE G., ALONGI G., PIZZUTO F., COSSU A., 1994. La vegetazione marina bentonica del Mediterraneo: III. Infralittorale e Circalittorale. *Boll. Acc. Gioenia sci. nat.*, 27 (346): 201-227.
- PERES J.M., PICARD J., 1964. Nouveau manuel de bionomie benthique de la Méditerranée. *Rec Trav. Stat. Mar. Endoume*, 31 (47): 1-137.
- ROS J.-D., ROMERO J., BALLESTEROS E., et GILI J.M., 1984. Diving in blue water. The benthos: 233-295 in MARGALEF- R. ed., *Western Mediterranean*. Oxford, Pergamon Press: 363p.
- SHEPPARD C.R.C., BELLAMY D.J., SHEPPARD A.L.S., 1977. Fauna associata a *Laminaria ochroleuca* Pyl. nello stretto di Messina. *Mem. Biol. Mar. Oceanogr*, 7 (1-2): 1-9.



Association with *Rodriguezella strafforelli*

**Reference code for identification:
RAC/SPA: IV.3.1.9.**

**Coralligenous biocenosis
IV.3.1.**

LOCATION

Hard ill-lit substratum, in a sheltered environment, about 30-45 metres down.

IV. CIRCALITTORAL

IV.3. HARD BEDS AND ROCKS

IV.3.1.9. Association with *Rodriguezella strafforelli*

Description

The association was described in 1975 by Augier and Boudouresque and contains as other characteristic plant species *Blastophysa rhizopus*, *Ceramium bertholdii*, *Polysiphonia subulifera*, *Rodriguezella pinnata*, *Spermothamnion johannis* and *Sphacelaria plumula*.

Main recognition criteria

Coralligenous with the red alga *Rodriguezella strafforelli* in a raised stratum.

Possible confusion

Possible confusion with the other raised algal stratum associations.

Conservation interest

A species of great aesthetic interest.

Conservation status and management

Monitoring the quality of the littoral water.

Compiled by
D. BELLAN-SANTINI, G. BELLAN,
J. G. HARMELIN

Photo credit:
M. VERLAQUE

Bibliographical references

- AUGIER H., BOUDOURESQUE C. F. 1975. Dix ans de recherches dans la zone marine du parc National de Port-Cros (France); troisième partie. *Ann. Soc. Sci. Nat. Archéol. Toulon Var*, 27: 133-170.
- BOUDOURESQUE C.F., 1973. Recherches de bionomie analytique structurale et expérimentale sur les peuplements benthiques sciaphiles de Méditerranée occidentale (Fraction algale). Les peuplements sciaphiles de mode relativement calme sur substrats durs. *Bull. Mus. Nat. Marseille*, 33: 147-225.
- BELLAN-SANTINI D., LACAZE J.C., POIZAT C., 1994. Les biocénoses marines et littorales de Méditerranée, synthèse, menaces et perspectives. *Collection Patrimoines Naturels. Secrétariat de la Faune et de la Flore/M.N.H.N.*, 19: 1-246.
- DAUVIN J.C., BELLAN G., BELLAN-SANTINI D., CASTRIC A., COMOLET-TIRMAN J., FRANCOUR P., GENTIL F., GIRARD A., GOFAS S., MAHE C., NOËL P., DE REVIERS B., 1994. Typologie des ZNIEFF-mer, liste des paramètres et des biocénoses des côtes françaises métropolitaines. 2ème Edition. *Collection Patrimoines Naturels. Secrétariat de la Faune et la Flore/M.N.H.N.*, 12: 1-64.
- GIACCONE G., ALONGI G., PIZZUTO F., COSSU A., 1994. La vegetazione marina bentonica del Mediterraneo: II. Infralittorale e Circalittorale. *Boll. Acc. Gioenia sci. nat.* 27 (346): 111-157.
- GIACCONE G., ALONGI G., PIZZUTO F., COSSU A., 1994. La vegetazione marina bentonica del Mediterraneo: III. Infralittorale e Circalittorale. *Boll. Acc. Gioenia sci. nat.*, 27 (346): 201-227.
- PERES J.M., PICARD J., 1964. Nouveau manuel de bionomie benthique de la Méditerranée. *Rec Trav. Stat. Mar. Endoume*, 31 (47): 1-137.
- ROS J.-D., ROMERO J., BALLESTEROS E., et GILI J.M., 1984. Diving in blue water. The benthos: 233-295 in MARGALEF- R. ed., *Western Mediterranean*. Oxford, Pergamon Press: 363p.



Facies with *Eunicella cavolinii*

Reference code for identification:
RAC/SPA: IV.3.1.10.

Coralligenous biocenosis
IV.3.1.

LOCATION

Rocky areas, usually vertical or overhanging faces, with variable current conditions and able to withstand a very slight sedimentary deposit; can descend to 150 metres down.

IV. CIRCALITTORAL

IV.3. HARD BEDS AND ROCKS

IV.3.1.10. Facies with *Eunicella cavolinii*

Description

A raised stratum of *Eunicella cavolinii* on a surface that is often built into a concretion by algae associated with various animal species such as the crust-forming and erect bryozoans *Schizomavella* spp., *Pentapora fascialis*, *Turbicellepora avicularis*, *Celleporina caminata* and *Myriapora truncata*, Serpulidae, cnidarians like *Parerythropodium coralloides*, *Alcyonium acaule*, *Leptopsammia pruvoti* and *Caryophyllia smithii*, ascidians like *Halocynthia papillosa* and *Microcosmus sabatieri*.

Main recognition criteria

Coralligenous with a raised stratum dominated by *Eunicella cavolinii* (a yellow gorgonian).

Possible confusion

Possible confusion with the facies with the sometimes similarly coloured *Lophogorgia sarmentosa* gorgonians.

Conservation interest

Gorgonian landscapes have great aesthetic value for underwater tourism.

Ongoing trends

Cases of mass mortality associated with positive anomalies in the temperature, which were observed in the north-western Mediterranean in 1999, could indicate a trend towards the dwindling of the least deep populations of *E. cavolinii*.

Conservation status and management

Monitoring the quality of the littoral water. Management of and education for underwater tourism, especially underwater diving.

Compiled by
D. BELLAN-SANTINI, G. BELLAN,
J. G. HARMELIN

Photo credit:
J. G. HARMELIN

Bibliographical references

- BAVESTRELLO G., BOERO F. 1986. Necrosi e rigenerazione in *Eunicella cavolinii* (Anthozoa, Cnidaria) in Mar Ligure. *Boll. Mus. Ist. Biol. Univ. Genova*, 52, Suppl.: 295-300.
- BELLAN-SANTINI D., LACAZE J.C., POIZAT C., 1994. Les biocénoses marines et littorales de Méditerranée, synthèse, menaces et perspectives. *Collection Patrimoines Naturels. Secrétariat de la Faune et de la Flore/M.N.H.N.*, 19: 1-246.
- CARPINE C. et GRASSHOFF M., 1975. Les Gorgonaires de la Méditerranée. *Bull. Inst. Océanogr. Monaco*, 71, 1430: 1-140.
- DAUVIN J.C., BELLAN G., BELLAN-SANTINI D., CASTRIC A., COMOLET-TIRMAN J., FRANCOUR P., GENTIL F., GIRARD A., GOFAS S., MAHE C., NOËL P., DE REVIERS B., 1994. Typologie des ZNIEFF-mer, liste des paramètres et des biocénoses des côtes françaises métropolitaines. 2ème Edition. *Collection Patrimoines Naturels. Secrétariat de la Faune et la Flore/M.N.H.N.*, 12: 1-64.
- PERES J.M., PICARD J., 1964. Nouveau manuel de bionomie benthique de la Méditerranée. *Rec Trav. Stat. Mar. Endoume*, 31 (47): 1-137.
- PEREZ T., GARRABOU J., SARTORETTO S., HARMELIN J.G., FRANCOUR P., VACELET J., 2000. Mortalité massive d'invertébrés marins: un événement sans précédent en Méditerranée nord-occidentale. *C.R. Acad. Sci. Paris, Sciences de la Vie*, 323: 853-865.
- ROS J.-D., ROMERO J., BALLESTEROS E., et GILI J.M., 1984. Diving in blue water. The benthos: 233-295 in MARGALEF- R. ed., *Western Mediterranean*. Oxford, Pergamon Press: 363p.
- RUSSO A.R., 1985. Ecological observations on the gorgonian sea fan *Eunicella cavolinii* in the Bay of Naples. *Mar. Ecol. Prog. Ser.*, 24: 155-159.
- SANTANGELO G., ASCIOTI F.A., NAVARRA E., 1985. A study of two species of gorgonians coexisting on the rocky seabed in the straits of Messina. *Rapp. Comm. int. Mer Médit.*, 29, 5: 329-330.
- TRUE, M.A. 1970. Étude quantitative de quatre peuplements sciaphiles sur substrat rocheux dans la région marseillaise. *Bull. Inst. Océanogr., Monaco*, 69(1401): 1-48.





Facies with *Eunicella singularis*

Reference code for identification:
RAC/SPA: IV.3.1.11.

Coralligenous biocenosis
IV.3.1.

LOCATION

Rocky areas, with usually not much of a slope and relatively well-lit, where the water is generously renewed by the currents; may descend to 70 metres down.

IV. CIRCALITTORAL

IV.3. HARD BEDS AND ROCKS

IV.3.1.11. Facies with *Eunicella singularis*

Description

A raised stratum of *Eunicella singularis* (= *E. stricta*). Often associated with erect brown algae.

Main recognition criteria

Coralligenous with a raised stratum dominated by *Eunicella singularis* (a white or greenish gorgonian).

Possible confusion

Difficult to confuse with other facies with gorgonians, which are differently coloured.

Conservation interest

Gorgonian landscapes have great aesthetic value for underwater tourism.

Ongoing trends

Cases of mass mortality associated with positive anomalies in the temperature were observed in the north-western Mediterranean in 1999; these could indicate a trend towards the dwindling of the least deep populations of *E. singularis*.

Conservation status and management

Monitoring the quality of the littoral water. Management of and education for underwater tourism, especially underwater diving.

Compiled by
D. BELLAN-SANTINI, G. BELLAN,
J. G. HARMELIN

Photo credit:
S. RUITTON

Bibliographical references

- BELLAN-SANTINI D., LACAZE J.C., POIZAT C., 1994. Les biocénoses marines et littorales de Méditerranée, synthèse, menaces et perspectives. *Collection Patrimoines Naturels. Secrétariat de la Faune et de la Flore/M.N.H.N.*, 19: 1-246.
- CARPINE C., GRASSHOFF M., 1975. Les Gorgonaires de la Méditerranée. *Bull. Inst. Océanogr. Monaco*, 71, 1430: 1-140.
- DAUVIN J.C., BELLAN G., BELLAN-SANTINI D., CASTRIC A., COMOLET-TIRMAN J., FRANCOUR P., GENTIL F., GIRARD A., GOFAS S., MAHE C., NOËL P., DE REVIERS B., 1994. Typologie des ZNIEFF-mer, liste des paramètres et des biocénoses des côtes françaises métropolitaines. 2ème Edition. *Collection Patrimoines Naturels. Secrétariat de la Faune et la Flore/M.N.H.N.*, 12: 1-64.
- PERES J.M., PICARD J., 1964. Nouveau manuel de bionomie benthique de la Méditerranée. *Rec Trav. Stat. Mar. Endoume*, 31 (47): 1-137.
- PEREZ T., GARRABOU J., SARTORETTO S., HARMELIN J.G., FRANCOUR P., VACELET J., 2000. Mortalité massive d'invertébrés marins: un événement sans précédent en Méditerranée nord-occidentale. *C.R. Acad. Sci. Paris, Sciences de la Vie*, 323: 853-865.
- ROS J.-D., ROMERO J., BALLESTEROS E., et GILI J.M., 1984. Diving in blue water. The benthos: 233-295 in MARGALEF- R. ed., *Western Mediterranean*. Oxford, Pergamon Press: 363p.
- SANTANGELO G., NAVARRA E., 1984. Studio di una popolazione di *Simnia spelta* (L) vivente su *Eunicella singularis*. *Nova Thalassia*, 6, Suppl.: 675.
- SANTANGELO G., ASCIOTI F.A., NAVARRA E., 1985. A study of two species of gorgonians coexisting on the rocky seabed in the straits of Messina. *Rapp. Comm. int. Mer Médit.*, 29, 5: 329-330.
- THEODOR J., 1964. Contribution à l'étude des gorgones. III. Trois formes adaptatives d'*Eunicella stricta* en fonction de la turbulence et du courant. *Vie et Milieu*, 14, 4: 815-818.
- WEINBERG S., 1979. Autecology of shallow-water Octocorallia from Mediterranean rocky substrata, I. The Banyuls area. *Bijdragen tot de Dierkunde*, 49, 1: 1-15.





Facies with *Lophogorgia sarmentosa*

Reference code for identification:
RAC/SPA: IV.3.1.12.

Coralligenous biocenosis
IV.3.1.

LOCATION

Rocky or loose areas, with scattered rocky blocks or detritic, with moderate-to-strong currents, often subject to heavy sedimentation with fine particles.

IV. CIRCALITTORAL

IV.3. HARD BEDS AND ROCKS

IV.3.1.12. Facies with *Lophogorgia sarmentosa*

Description

Big *Lophogorgia sarmentosa* (= *Leptogorgia ceratophyta*) gorgonians with thin branches that are usually developed at several levels; yellow to orange colour, forming sparse groups on rocky beds with or without concretions, or on substrata scattered over loose beds, from 15 to 300 metres down.

Main recognition criteria

Abundant presence of *Lophogorgia sarmentosa*, a big, flexible gorgonian of light yellow to brick red colour, with bushy ramification and thin terminal branches varying in colour from white and yellow to red.

Possible confusion

Possible confusion with the facies with yellow *Eunicella cavolinii* gorgonians.

Conservation interest

Gorgonian landscapes have great aesthetic value for underwater tourism.

Ongoing trends

Their increasing abundance may correspond to an increase in fine sedimentation or to a greater influence of Atlantic-origin elements.

Conservation status and management

Monitoring the quality of the littoral water. Management of and education for underwater tourism, especially underwater diving.

Compiled by
D. BELLAN-SANTINI, G. BELLAN,
J. G. HARMELIN

Photo credit:
J. G. HARMELIN

Bibliographical references

- BELLAN-SANTINI D., LACAZE J.C., POIZAT C., 1994. Les biocénoses marines et littorales de Méditerranée, synthèse, menaces et perspectives. *Collection Patrimoines Naturels. Secrétariat de la Faune et de la Flore/M.N.H.N.*, 19: 1-246.
- CARPINE C., GRASSHOFF M., 1975. Les Gorgonaires de la Méditerranée. *Bull. Inst. Océanogr. Monaco*, 71, 1430: 1-140.
- DAUVIN J.C., BELLAN G., BELLAN-SANTINI D., CASTRIC A., COMOLET-TIRMAN J., FRANCOUR P., GENTIL F., GIRARD A., GOFAS S., MAHE C., NOËL P., DE REVIERS B., 1994. Typologie des ZNIEFF-mer, liste des paramètres et des biocénoses des côtes françaises métropolitaines. 2ème Edition. *Collection Patrimoines Naturels. Secrétariat de la Faune et la Flore/M.N.H.N.*, 12: 1-64.
- FRANCOUR P., SARTORETTO S., 1992. *Lophogorgia ceratophyta* (L.) (Gorgoniidae) in the Bay of Marseilles. *Rapp. Comm. int. Mer Médit.*, 33: 38.
- MISTRI M., 1995. Population structure and secondary production of the Mediterranean octocoral *Lophogorgia ceratophyta* (L., 1758). *P.S.Z.N.I. Mar. Ecol.*, 16, 3: 181-188.
- MISTRI M., BERGAMINI M., CECCHERELLI V.U., 1992. Prime osservazioni sulla crescita di *Lophogorgia ceratophyta* (Octocorallia, Gorgonaceae). *Oebalia*, 17, Suppl.: 371-372.
- MISTRI M., CECCHERELLI V.U., 1993. Growth of the mediterranean gorgonian *Lophogorgia ceratophyta* (L. 1758). *P.S.Z.N.I. Marine Ecology*, 14(4): 329-340.
- ROS J.-D., ROMERO J., BALLESTEROS E., et GILI J.M., 1984. Diving in blue water. The benthos: 233-295 in MARGALEF- R. ed., *Western Mediterranean*. Oxford, Pergamon Press: 363p.
- WEINBERG S., 1979. Autecology of shallow-water Octocorallia from Mediterranean rocky substrata, I. *The Banyuls area. Bijdragen tot de Dierkunde*, 49(1): 1-15.



© S. RUITTON



Facies with *Paramuricea clavata*

Reference code for identification:
RAC/SPA: IV.3.1.13.

Coralligenous biocenosis
IV.3.1.

LOCATION

Uneven rocky areas, often on vertical or overhanging faces, very well shaded, with moderate-to-strong currents, between 10 and 100 metres down.

IV. CIRCALITTORAL

IV.3. HARD BEDS AND ROCKS

IV.3.1.13. Facies with *Paramuricea clavata*

Description

A raised stratum dominated by the *Paramuricea clavata* gorgonian. The lower stratum is very rich; there are found the cnidarians *Caryophyllia smithii*, *Hoplangia durotrix*, *Leptopsammia pruvoti*, *Corallium rubrum*, the bryozoans *Celleporina caminata*, *Schizomavella mamillata*, *Smittina cervicomis*, *Myriapora truncata*, *Serpulidae*, the sponges *Ircinia variabilis*, *Spongia officinalis*, *Sarcotragus spinosula*, *Cacospongia scalaris*, *Aplysina cavernicola*, *Erylus evastrum* and *Agelas oroides*, and the molluscs *Serpulorbis arenarius* and *Lithophaga lithophaga*. An intermediary level includes invertebrates colonising parts of the branches, such as the cnidarian *Parerythropodium coralloides*, the bryozoans *Adeonella calveti*, *Turbicellepora avicularis*, *Reteporella* spp. and *Pentapora fascialis*, and the molluscs *Peria hirundo* and *Anomia ephippium*.

Main recognition criteria

Coralligenous with raised stratum dominated by *Paramuricea clavata*, a purplish red gorgonian, big (0.5 to over 1 metre), fragile, branching on one level, forming high-density groups.

Possible confusion

Little confusion possible with the other facies with gorgonians.

Conservation interest

Gorgonian landscapes have great aesthetic value for underwater tourism. The facies with *Paramuricea clavata* has a major structuring role for the coralligenous biocenosis. It is seen as a good indicator of environmental quality.

Ongoing trends

This facies is subject to impacts from mooring, nets and careless frequentation of sites by divers. Worse, an increase in pollution can eliminate it. This gorgonian also seems very sensitive to the rise in temperatures in the summer, as was shown by a recent catastrophic mortality episode after a long positive anomaly of the temperature in the 0-40 metres area.

Conservation status and management

Monitoring the quality of the littoral water. Management of and education for underwater tourism, especially underwater diving. Restricting mooring on the sites bearing this facies.

Compiled by
D. BELLAN-SANTINI, G. BELLAN, J. G. HARMELIN

Photo credit:
G. PERGENT

Bibliographical references

- BAVESTRELLO G., BERTONE S., CATTANEO VIETTI R., CERRANO C., GAINO E., ZANZI D., 1994. Mass mortality of *Paramuricea clavata* (Anthozoa, Cnidaria) on Portofino promontory cliffs, Ligurian Sea, Mediterranean Sea. *Mar. Life*, 4(1): 15-19.
- BELLAN-SANTINI D., LACAZE J.C., POIZAT C., 1994. Les biocénoses marines et littorales de Méditerranée, synthèse, menaces et perspectives. *Collection Patrimoines Naturels. Secrétariat de la Faune et de la Flore/M.N.H.N.*, 19: 1-246.
- CARPINE C., GRASSHOFF M., 1975. Les Gorgonaires de la Méditerranée. *Bull. Inst. Océanogr. Monaco*, 71, 1430: 1-140.
- CERRANO C., BAVESTRELLO G., BIANCHI N., CATTANEO-VIETTI R., BAVA S., MORGANTI C., MORRI C., PICCO P., SARA G., SCHIAPARELLI S., SICCARDI A., SPONGA F., 2000. A catastrophic mass-mortality episode of gorgonians and other organisms in the Ligurian Sea (North-Western Mediterranean), summer 1999. *Ecology Letters*, 3: 284-293.
- COMA R., RIBES M., ZABALA M., GILI J.M., 1998. Growth in a modular colonial marine invertebrate. *Estuar. Coast. Shelf Sci.*, 47: 459-70.
- DAUVIN J.C., BELLAN G., BELLAN-SANTINI D., CASTRIC A., COMOLET-TIRMAN J., FRANCOUR P., GENTIL F., GIRARD A., GOFAS S., MAHE C., NOËL P., DE REVIERS B., 1994. Typologie des ZNIEFF-mer, liste des paramètres et des biocénoses des côtes françaises métropolitaines. 2ème Edition. *Collection Patrimoines Naturels. Secrétariat de la Faune et la Flore/M.N.H.N.*, 12: 1-64.
- GILI J.M., BALLESTEROS E., 1991. Structure of cnidarian populations in Mediterranean sublittoral benthic communities as a result of adaptation to different environmental conditions. *Oecologia Aquatica*, 10: 243-254.
- HARME LIN J.G., MARINOPOULOS J., 1995 - Population structure and partial mortality of the gorgonian *Paramuricea clavata* (Risso) in the north-western Mediterranean (France, Port-Cros Island). *Mar. Life*, 4 (1): 5-13.
- MISTRI M., CECCHERELLI V. U., 1994 - Growth and secondary production of the Mediterranean gorgonian *Paramuricea clavata*. *Mar. Ecol. Prog. Ser.*, Vol. 103, pp.
- MISTRI M., CECCHERELLI V.U., 1995. Damage and partial mortality in the gorgonian *Paramuricea clavata* in the strait of Messina (Tyrrhenian Sea). *Mar. Life*, 5 (1): 43-49.
- PERES J.M., PICARD J., 1964. Nouveau manuel de bionomie benthique de la Méditerranée. *Rec Trav. Stat. Mar. Endoume*, 31 (47): 1-137.
- PEREZ T., GARRABOU J., SARTORETTO S., HARME LIN J.G., FRANCOUR P., VACELET J., 2000. Mortalité massive d'invertébrés marins: un événement sans précédent en Méditerranée nord-occidentale. *C.R. Acad. Sci. Paris, Sciences de la Vie*, 323: 853-865.
- ROS J.-D., ROMERO J., BALLESTEROS E., et GILI J.M., 1984. Diving in blue water. The benthos: 233-295 in MARGALEF- R. ed., *Western Mediterranean*. Oxford, Pergamon Press: 363p.
- TRUE M.A., 1970. Étude quantitative de quatre peuplements sciaphiles sur substrat rocheux dans la région marseillaise. *Bull. Inst. Océanogr. Monaco*, 69(1401): 1-48.
- WEINBERG S., 1979. Autecology of shallow-water Octocorallia from Mediterranean rocky substrata, I. The Banyuls area. *Bijdragen tot de Dierkunde*, 49, 1: 1-15.

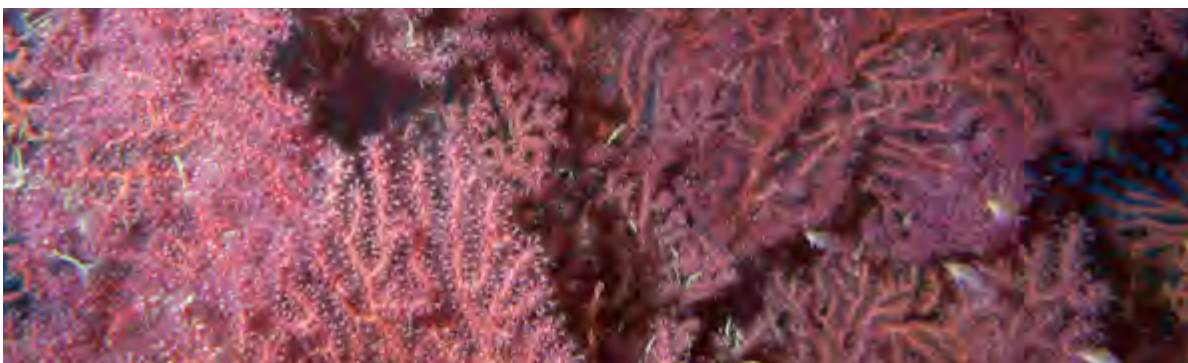



Coralligenous platforms

Reference code for identification:
RAC/SPA: IV.3.1.15.

Coralligenous biocenosis
IV.3.1.

LOCATION

Horizontal coralligenous formations developing within sedimentary beds that are well supplied by currents, up to over 100 metres down in clear water.

IV. CIRCALITTORAL

IV.3. HARD BEDS AND ROCKS

IV.3.1.15. Coralligenous platforms

Description

Concretion formations within detritic or loose beds and usually horizontal. These formations are not usually built on rocky substrata but result from the active development of constructor organisms (calcified algae, hard-skeleton invertebrates) from scattered figured elements on loose beds, shells, stones and gravels. The thickness of these coralligenous formations can vary between a few centimetres and several metres. This type of coralligenous then constitutes slab platforms, thus giving its name to this very specific facies.

Main recognition criteria

Coralligenous in a horizontal position, not associated with big rocky formations.

Possible confusion

Possible confusion with the coralligenous present on horizontal rocky slabs.

Conservation interest

These rare landscapes have great aesthetic value for underwater tourism. A habitat that shelters species of great commercial value (fishes, big crustaceans, red coral).

Ongoing trends

Given the horizontal position, these beds are subject to sedimentation. When this is more active than the organisms' construction activity, muddiness causes this type of coralligenous to die. Vulnerable to trawling.

Conservation status and management

Monitoring the quality of the littoral water, particularly sedimentation. Management of and education for underwater tourism, especially underwater diving.

Compiled by
D. BELLAN-SANTINI, G. BELLAN, J. G. HARMELIN

Photo credit:
S. RUITTON

Bibliographical references

BELLAN-SANTINI D., LACAZE J.C., POIZAT C., 1994. Les biocénoses marines et littorales de Méditerranée, synthèse, menaces et perspectives. *Collection Patrimoines Naturels. Secrétariat de la Faune et de la Flore/M.N.H.N.*, 19: 1-246.

DAUVIN J.C., BELLAN G., BELLAN-SANTINI D., CASTRIC A., COMOLET-TIRMAN J., FRANCOUR P., GENTIL F., GIRARD A., GOFAS S., MAHE C., NOËL P., DE REVIERS B., 1994. Typologie des ZNIEFF-mer, liste des paramètres et des biocénoses des côtes françaises métropolitaines. 2ème Edition. *Collection Patrimoines Naturels. Secrétariat de la Faune et de la Flore/M.N.H.N.*, 12: 1-64.

HONG J.S., 1980. Etude faunistique d'un fond de concrétionnement de type coralligène soumis à un gradient de pollution en Méditerranée nord-occidentale (Golfe de Fos). Thèse Doct., Univ. Aix-Marseille II, 347 pp.

HONG J.S., 1982. Contribution à l'étude des peuplements d'un fond de concrétionnement coralligène dans la région marseillaise en Méditerranée nord-occidentale. *Bull. Kordj*, 4: 27-51 .

HONG J.S., 1983. Impact of the pollution on the benthic community. Environmental impact of the pollution on the benthic coralligenous community in the Gulf of Fos, northwestern Mediterranean. *Bull. Korean Fish. Soc.*, 16, 3: 273-290.

LABOREL J., 1961 . Le concrétionnement algal « coralligène » et son importance géomorphologique en Méditerranée. *Rec. Trav. Sta. Mar. Endoume*, 23, 37: 37-60.

LABOREL J., 1987. Marine biogenic constructions in the Mediterranean. A review. *Sci. Rep. Port-Cros Natl. Park*, 13: 97-126.

LAUBIER L., 1966. Le coralligène des Albères: monographie biocénotique. *Ann. Inst. Océanogr.*, 43: 139-316.

PERES J.M., PICARD J., 1964. Nouveau manuel de bionomie benthique de la Méditerranée. *Rec Trav. Stat. Mar. Endoume*, 31 (47): 1-137.

ROS J.-D., ROMERO J., BALLESTEROS E., et GILI J.M., 1984. Diving in blue water. The benthos: 233-295 in MARGALEF- R. ed., *Western Mediterranean*. Oxford, Pergamon Press: 363p.

SARÀ M., 1969. Research on coralligenous formations: Problems and perspectives. *Pubbl. Staz. Zool. Napoli*, 37: 124-134.

SARTORETTO S., VERLAQUE M., LABOREL J., 1996. Age of settlement and accumulation rate of submarine « coralligène » (-10 to -60m) of the northwestern Mediterranean Sea ; relation to Holocene rise in sea level. *Mar. Geol.*, 130: 317-331 .





IV. CIRCALITTORAL

IV.3. HARD BEDS AND ROCKS

IV.3.2. Semi-dark caves (also in enclave in upper stages)

Biocenosis of semi-dark caves

Reference code for identification:

RAC/SPA: IV.3.2

EUR 15 8330

CORINE 1126

LOCATION OF THE BIOGENOSIS

Stage	Circalittoral, but possible rise into the infralittoral
Nature of substratum	Rocky, bioconstruction
Bathymetrical distribution	3 to 60 metres at least
Position	Open sea
Hydrodynamics	Low
Salinity	Normal
Temperature	Normal

Description of the biocenosis

The front parts of caves and tunnels, overhangs and vertical faces. This habitat constitutes the transition between the beds of hard substrata with concretions, where the calcareous algae and other sciaphilous algae play a basic part, and the caves in total darkness, where the physical environment is extremely selective and the population is exclusively animal. In this habitat, light and water movement diminish rapidly the greater the distance from the entrance to the cave (i.e. the open sea) and according to topographical factors. As a result, there is a tendency to environmental stability, which increases with the distance from the entrance, and a drop in the presence and abundance of certain groups of organisms (like passive filterers). This biocenosis is characterised by a frequent juxtaposition of facies, partly linked to the variability of the habitat caused by the environmental topography, but also certainly resulting from historical recruitment events. The biocenosis of semi-dark caves only contains a few rare sciaphilous algae, restricted to the area that is nearest to the outside environment, and has no herbivores. The trophic network is thus composed of filterers, scavengers and carnivores only. A confinement appears following a gradient that goes from the outside to the inside of the cave, with a drop in external additions, and a development of organisms that are not very demanding or are well adapted to exploiting a weak, unpredictable trophic resource.

Main recognition criteria

The front parts of caves, overhangs and steep rock faces, where the light is greatly dimmed, populated by many sessile invertebrate species, and constituting landscapes of great aesthetic value.

Characteristic/indicator species

This biocenosis is essentially animal, with a marked dominance of sessile invertebrates like sponges, madrepores and bryozoans.

Sponges: *Petrosia ficiformis*, *Aplysina cavemicola*, *Oscarella lobularis*, *Agelas oroides*, *Reniera fulva*, *R. viscosa*

Cnidarians: *Parazoanthus axinellae*, *Caryophyllia inornata*, *Corallium rubrum*, *Leptopsammia pruvoti*, *Hoplangia durotrix*, *Phyllangia mouchezi*, *Eudendrium racemosum*, *Campanularia biscupidata*, *Halecium beani*

Bryozoans: *Celleporina caminata*, *Adeonella calveti*, *Escharoides coccinea*, *Reteporella mediterranea*, *Smittoidea reticulata*

Crustaceans: *Lysmata seticaudata*, *Scyllarides latus*, *Scyllarus arctus*

The ascidian: *Pyura vittata*

Fishes: *Phycis phycis*, *Apogon imberbis*, *Thorogobius ephippiatus*

Plants: *Peyssonnelia* sp., *Palmophyllum crassum*.

Associated habitats or those in contact

Following the light gradient, which is often found at depth or according to the distance from the entrances to the cavities, the coralligenous biocenosis (IV.3.1.), the semi-dark caves (IV.3.2.) and the caves and ducts in total darkness (IV.3.2.) are found in succession.

Possible confusion

When this biocenosis occupies the cavities in the coralligenous concretion (IV.3.1.) or the substratum of big arborescent invertebrates (mainly gorgonians) in the coralligenous, it may not be recognised, and could be confused with this.

Compiled by

D. BELLAN-SANTINI, G. BELLAN,
J. G. HARMELIN

Photo credit:

C. BOUAFIF

Conservation interest

This habitat is extremely interesting in that it contains species of great heritage value. These species also enable *in situ* observation of the action of certain dominant factors on organisms and their life cycles.

Ongoing trends and potential threats

The caves constitute landscapes of great aesthetic value. They are thus frequently visited by divers, particularly when they are richly coloured and easily reached, like the semi-dark caves. Over-frequentation can stir up the mud on the floors, cause bubbles to accumulate on the roofs, and multiply contacts with the organisms, thus endangering the population balance. The exploiting of red coral, with its great market value for jewelry, is regulated at national and international level, but these management measures must be strictly enforced since current data shows variable, but usually extremely weak, growth rates. Facies with coral have recently experienced mass mortalities, the most often mentioned causes of which are water quality or thermal anomalies (excessive warming).

Conservation status and management

Correct management of this habitat involves three sets of measures:

- monitoring the quality of the water and pollution, particularly concentrations of organic matter
- managing frequentation and educating those people who carry on underwater activities
- strictly respecting the rules and regulations on coral fishing.

Facies and associations

- Facies with *Parazoanthus axinellae* (IV.3.2.1.) when the water is very rough and the light less dim
- Facies with *Corallium rubrum* (IV.3.2.2.), covers the walls of the caves, the cavities with coralligenous concretions, and the semi-dark overhangs
- Facies with *Leptopsammia pruvoti* and *Agelas oroides* (IV.3.2.3.) under the overhangs and at the entrances to the caves
- Facies with the scleractinians *Polycyathus muelleriae*, *Caryophyllia inornata* and *Hoplangia durotrix*, located in the crevices or the cavities of the walls of the caves where the darkness is greatest
- Facies with big bryozoans such as *Adeonella calveti* near the entrances to the caves
- Impoverishment facies linked to more intense hydrodynamics, with an abundance of hydrozoans: *Sertularella*, *Eudendrium*.

Bibliographical references

- BELLAN-SANTINI D., LACAZE J.C., POIZAT C., 1994. Les biocénoses marines et littorales de Méditerranée, synthèse, menaces et perspectives. *Collection Patrimoines Naturels. Secrétariat de la Faune et de la Flore/M.N.H.N.*, 19: 1-246.
- BIANCHI C.N., MORRI C., 1994. Studio bionomico comparativo di alcune grotte marine sommerse: definizione di una scala di confinamento. *Mem. Istit. Ital. Speleolog.* 6, s. II: 107-123.
- FICHEZ R., 1991. Suspended particulate organic matter in a Mediterranean submarine cave. *Mar. Biol.*, 108: 167-174.
- GILI J.M., RIERA T., ZABALA M., 1986. Physical and Biological Gradients in a Submarine Cave on the Western Mediterranean Coast (NE Spain). *Mar. Biol.*, 90:291-297.
- HARME LIN J.G., 1994. Les peuplements des substrats durs circalittoraux. In Bellan-Santini D., Lacaze J.C. et Poizat C., les biocénoses marines et littorales de Méditerranée. *Collection Patrimoines Naturels* 19: 246 pp.
- HARME LIN J.G., VACELET J., VASSEUR P., 1995. Les grottes sous-marines obscures: un milieu extrême et un remarquable biotope refuge. *Tethys*, 11 (3-4): 214-229.
- KENSLER C.D., 1964. The Mediterranean crevice habitat. *Vie et Milieu*, 15 (4): 947-978.
- PERES J.M., PICARD J., 1964. Nouveau manuel de bionomie benthique de la Méditerranée. *Rec Trav. Stat. Mar. Endoume*, 31 (47): 1-137.
- RIEDL R., 1966. Biologie der Meereshöhlen, *Verlag Paul Parley*, Hamburg & Berlin, 636p.
- ROS J.-D., ROMERO J., BALLESTEROS E., et GILI J.M., 1984. Diving in blue water. The benthos: 233-295 in MARGALEF-R. ed., *Western Mediterranean*. Oxford, Pergamon Press: 363p.
- URIZ M.J., ZABALA M., BALLESTEROS E., GARCIA-RUBIES A., TURON X., 1993. El bentos: les coves». In Alcover J.A., Ballesteros E. & Fornos J.J. 5Eds, *Historia Natural de l'Arxipelag de Cabrera*, CSIC-Edit. *Moll. Mon. Soc. Hist. Nat. Balears*, 2: 731-748
- TRUE M., 1970. Etude quantitative de quatre peuplement sciaphiles sur substrat rocheux dans la région marseillaise. *Bull. Inst. Océanogr. Monaco*, 69 (1401): 1-48.



Facies with *Corallium rubrum*

Reference code for identification:
RAC/SPA: IV.3.2.2.

Biocenosis of semi-dark caves
IV.3.2

LOCATION

Semi-dark areas, walls of caves, cavities with coralligenous concretions, overhangs and deep sea rocks. Vertical distribution from 10 to over 200 metres.

IV. CIRCALITTORAL

IV.3. HARD BEDS AND ROCKS

IV.3.2.2. Facies with *Corallium rubrum*

Description

Aggregations of *Corallium rubrum* colonies able to cover large areas, usually associated with many sponges (e.g. *Reniera fulva*, *R. viscosa*, *Crella mollior*, *Aplysina cavernicola*, *Petrosia ficiformis*, *Pleraplysilla spinifera*), scleractinians (*Leptopsammia pruvoti*, *Caryophyllia inornata*, *Hoplangia durotrix*), and bryozoans (e.g. *Smittina cervicornis*, *Smittoidea reticulata*, *Celleporina caminata*, *Disporella neapolitana*).

Main recognition criteria

Red coral present in abundance.

Possible confusion

No possible confusion. The false coral (*Myriapora truncata*), which can abound in habitats that are favourable to red coral, is an erect bryozoan that is quite recognisable by its more orange colour and its very cylindrical ramifications.

Conservation interest

The walls with coral are of great aesthetic value for underwater tourism and high market value if correctly exploited (selective removal of branches of a certain size), since this cnidarian grows extremely slowly.

Ongoing trends

Over-frequentation by divers in the caves and overhangs that are rich in red coral can provoke the breaking of colonies and stir up the mud of the bed into suspension, which harms the coral. The aesthetic quality of the sites can be destroyed by poaching and the excessive professional harvesting of little colonies.

Conservation status and management

Correct management of this habitat involves three sets of measures:

- monitoring the quality of the water and pollution, particularly the concentrations of organic matter
- managing frequentation and educating those who dive for pleasure
- strictly respecting the regulations on coral fishing and enforcing a minimum size and/or depth of exploitation.

The coral facies has recently experienced massive mortalities probably due to thermal anomalies (excessive warming in the summer) for superficial populations and to the action of a contaminant for populations at greater depths.

Compiled by
D. BELLAN-SANTINI, G. BELLAN,
J. G. HARMELIN

Photo credit:
RAC/SPA, Université de Séville

Bibliographical references

- ABBIATI M., 1996. Il corallo rosso: risorsa da gestire o specie da proteggere? Atti VII Rassegna del mare «Recupero e gestione della fascia costiera». *Mare Amico*, Roma, pp. 65-79.
- ALLEMAND D., 1993. The biology and skeletogenesis of the Mediterranean red coral. *Precious Corals Octocoral Research*, 2, 19-39.
- ARNOUX A., HARMELIN J.G., MONOD J.L., ROMAÑA L.A., ZIBROWIUS H., 1992. Altérations des peuplements benthiques de roches profondes en Méditerranée nord-occidentale: quelques aspects biologiques et molysmologiques. *C. R. Acad. Sci. Paris*, III, 314: 219-225.
- BELLAN-SANTINI D., LACAZE J.C., POIZAT C., 1994. Les biocénoses marines et littorales de Méditerranée, synthèse, menaces et perspectives. *Collection Patrimoines Naturels. Secrétariat de la Faune et de la Flore/M.N.H.N.*, 19: 1-246.
- DAUVIN J.C., BELLAN G., BELLAN-SANTINI D., CASTRIC A., COMOLET-TIRMAN J., FRANCOUR P., GENTIL F., GIRARD A., GOFAS S., MAHE C., NOËL P., DE REVIERS B., 1994. Typologie des ZNIEFF-mer, liste des paramètres et des biocénoses des côtes françaises métropolitaines. 2ème Edition. *Collection Patrimoines Naturels. Secrétariat de la Faune et de la Flore/M.N.H.N.*, 12: 1-64.
- GARRABOU J., PEREZ T., SARTORETTO S., HARMELIN J.G., 2001. Mass mortality event in red coral (*Corallium rubrum*, Cnidaria, Anthozoa, Octocorallia) population in the Provence region (France, NW Mediterranean). *Mar. Ecol. Prog. Ser.*, 217: 263-272.
- GARRABOU J., HARMELIN J.G., 2002. A 20-year study on life history traits of a harvested long-lived temperate coral in the NW Mediterranean: insights into conservation and management needs. *J. Anim. Ecol.*, 71, 6: 966-978.
- HARMELIN J.G., 1984. Biologie du corail rouge. Paramètres de populations, croissance et mortalité naturelle. Etat des connaissances en France: 99-103. In Charbonnier D. & Garcia S., eds., Rapport de consultation technique du CGPM sur les ressources du corail rouge de la Méditerranée occidentale et leur exploitation rationnelle. FAO rapport N°306 sur les Pêches, Palma de Mallorca, Espagne, *FAO Pub.*: 142 pp.
- HARMELIN J.G., 1994. Les peuplements des substrats durs circalittoraux. In Bellan-Santini D., Lacaze J.C. et Poizat C., 1994, les biocénoses marines et littorales de Méditerranée. *Patrimoines Naturels* 19: 246 pp.
- HARMELIN J.G., VACELET J., VASSEUR P., 1995. Les grottes sous-marines obscures: un milieu extrême et un remarquable biotope refuge. *Tethys*, 11 (3-4): 214-229.
- LABOREL J., VACELET J., 1961. Répartition bionomique du *Corallium rubrum* LMCK dans les grottes et falaises sous-marines. *Rapp. Comm. int. Mer Médit.*, 16: 464-469.
- MARCHETTI R., 1965. Ricerche sul corallo rosso della costa ligure e toscana. II. Il Promontorio di Portofino. *Rend. Ist. Lomb. Sci. Lett. B*, 99: 279-316.
- PERES J.M., PICARD J., 1964. Nouveau manuel de bionomie benthique de la Méditerranée. *Rec Trav. Stat. Mar. Endoume*, 31 (47): 1-137.
- ROS J.-D., ROMERO J., BALLESTEROS E., et GILI J.M., 1984. Diving in blue water. The benthos: 233-295 in MARGALEF- R. ed., *Western Mediterranean*. Oxford, Pergamon Press: 363p.
- TRUE M.A., 1970. Étude quantitative de quatre peuplements sciaphiles sur substrat rocheux dans la région marseillaise. *Bull. Inst. Océanogr. Monaco*, 69(1401): 1-48.
- WEINBERG S., 1978. Mediterranean octocorallian communities and the abiotic environment. *Mar. Biol.*, 49: 41-57.



Biocenosis of bathyal muds

Reference code for identification:
RAC/SPA: V.1.1.

LOCATION OF THE BIOCECENOSIS

Stage	Bathyal
Nature of substratum	Fluid to compact mud, sometimes a bit sandy
Bathymetrical distribution	Below 150 to 250 metres down to the lowest depths
Position	Open sea, wide
Hydrodynamics	Calm in the bathyal plains, currents more marked on the continental slope, tops and sides of canyons
Salinity	Normal
Temperature	Homoeothermy around 13°C

Compiled by
D. BELLAN-SANTINI, G. BELLAN,
J. G. HARMELIN

Photo credit:
OCEANA

V. BATHYAL

V.1. MUDDS

V.1.1. Biocenosis of bathyal muds

Description of the biocenosis

Vast stretches of clayey mud, usually compact, yellowish or bluish grey, relatively substantial, continuing at greater depth the biocenosis of coastal terrigenous muds (IV.1.1.) or the biocenosis of shelf-edge detritic bottom (IV.2.3.). The biocenosis of bathyal muds is characterised by a constant homoeothermy of around 13°C and an almost total absence of light. The granulometry and thickness of the sediment is not homogeneous. The sides of the canyons are covered with a fluid mud, sometimes merely a simple film. Sandy muds are quite frequent in the upper horizon but more exceptional underneath. Modifications in the granulometry and thickness of the mud, and additions of exogenous organic matter, result in the appearance of special facies.

Main recognition criteria

Stretches of mud at depths greater than 150-250 metres.

Characteristic species

The foraminifer *Cyclamina cancellata*

The sponges *Asconema setubalense*, *Pheronema grayi* and *Thenaea muricata* (and its epibiont *Parazoanthus marionii*)

The cnidarians *Funiculina quadrangularis*, *Isidella elongata*, *Hormathia coronata* and *Actinauge richardi*

The polychaetes *Aphrodite alta* = *Aphrodite alta*, *Harmothoe johnstoni*, *Panthalis oerstedii*, *Leocrates atlanticus*, *Neoleanira tetragona*, *Ophelina aulogaster*, *Asychis biceps*, *Nephtys paradoxa*

The crustaceans *Calocaris macandreae*, *Polycheles typhlops*, *Pagurus variabilis* = *Pagurus alatus*, *Munida* spp., *Paromola cuvieri*, *Ebalia nux*, *Geryon tridens* = *Geryon longipes*, *Parapeneaus longirostris*, *Aristeus antennatus* and *Aristeomorpha foliacea*

The molluscs *Dentalium agile*, *Siphonodentalium quinquangulare* = *Entalina quinquangularis*, *Abra longicallus*, *Modiolus politus* = *Amygdalum politum*, *Chlamys septemradiata* = *Pseudamussium clavatum*, *Propeamussium vitreum* = *Delectopecten vitreus*, *Platydoris dura*, *Calliostoma suturale*, *Ranella gigantea* = *Ranella olearia*, *Sipho torus*, *Xenophora mediterranea* = *Xenophora crispa*, *Sepietta oweniana*, *Rossia caroli* = *Neorossia caroli*, *Bathypolypus sponsalis*

The pogonophore *Siboglinum carpinei*

The echinoderms *Odontaster mediterraneus*, *Ceramaster hystricis* = *Ceramaster grenadensis*, *Brisingella coronata*, *Ophiocten abyssicolum*, *Mesothuria intestinalis*, *Leptometra celtica*.

Plus a large number of fishes such as: *Capros ater*, *Macrorophus serratus*, *Pristiurus melanostomus*, *Notacanthus bonaparte*, *Sebastes dactylopterus*.

Associated habitats or those in contact

Above is the biocenosis of shelf-edge detritic bottom (IV.2.3.) and more generally the biocenosis of coastal terrigenous muds (IV.1.1.). Exceptionally adjacent to the biocenosis of bathyal detritic sands (IV.2.1.). In the deepest plains and the shafts, below 2,500-3,000 metres, the biocenosis of bathyal muds is enriched by species with abyssal affinities. However, this original population does not seem to form a well characterised biocenosis of abyssal muds, despite the presence of many endemics.

Possible confusion

Given the major faunistic change that appears between the circalittoral and bathyal stages, the possibility of confusion with the biocenosis of coastal terrigenous muds (IV.1.1.) is limited. The same holds good for the biocenosis of bathyal detritic sands (IV.2.1.).

Conservation interest

This biocenosis is characterised by a great many species which are infrequently recorded to it, among which are numerous endemics, some of which can be considered as pre-Messinian relicts.

Apparently poor as regards quantity, the bathyal muds do contain populations of deep sea shrimps and fishes that are exploited for their great commercial value.

Ongoing trends and potential threats

The higher levels may be affected by terrigenous additions linked to continental gully erosion, especially after big fires. Also stressed have been major transfers at depth of potentially polluting products, particularly phosphates and organic matter, all of which taken together is suspected of reducing the concentrations of dissolved oxygen in the deep waters; this would be disastrous for the entire benthos. However, the most serious threat today is intensive trawling to fish for the big shrimps and deep-water fish, which not only over-fishes but causes the destruction of facies with epifauna.

Conservation status and management

If possible, using fishing gear that is less destructive of the habitat. Creating reserves.

Facies and associations

- V.I.1.1.1. Facies of sandy muds with *Thenaea muricata*
- V.I.1.1.2. Facies of fluid muds with *Bryssopsis lyrifera*
- *V.I.1.1.3. Facies of soft muds with *Funiculina quadrangularis* and *Apporhais seressianus*
- *V.I.1.1.4. Facies of compact muds with *Isidella elongata*
- V.I.1.1.5. Facies with *Pheronema grayi*.

Bibliographical references

- BELLAN-SANTINI D., FREDJ G., BELLAN G., 1992. Mise au point sur les connaissances concernant le benthos profond méditerranéen. *Oebalia, suppl.* 17: 21-36
- BELLAN-SANTINI D., LACAZE J.C., POIZAT C., 1994. Les biocénoses marines et littorales de Méditerranée, synthèse, menaces et perspectives. *Collection Patrimoines Naturels. Secrétariat de la Faune et de la Flore/M.N.H.N.*, 19: 1-246.
- BOMBACE G., FROGLIA C., 1973. Premières remarques sur les peuplements de l'étage bathyal de Basse Adriatique. *Rapp. Comm. Int. Mer Méd.*, 22 (4): 93-94.
- BONFITTO A., OLIIRIO M., SABELLI B., TAVIANI M., 1994. A quaternary deep-sea marine molluscan assemblage from East Sardinia (western Tyrrhenian sea). *Bollettino Malacologico*, 30 (5-9): 141-157.
- CARPINE C., 1970. Ecologie de l'étage bathyal dans la Méditerranée occidentale. *Mem. Instit. océanogr. Monaco*, 2, 146p, 26 fig.
- CARTES J.E., 1998. Dynamics of the bathyal benthic boundary layer in the northwestern Mediterranean: depth and temporal variations in macrofaunal-megafaunal communities and their possible connections within deep-sea trophic webs. *Progress in Oceanography*, 41 (1): 111-139.
- CARTES J.E., ELIZADE M., SORBE J.C., 2001. Contrasting life-histories, secondary production and trophic structure of Peracarid assemblages of the bathyal suprabenthos from the Bay of Biscay (NE Atlantic) and the Catalan sea (NW Mediterranean). *Deep Sea Research Part 1* 48 (10): 2209-2232.
- CARTES J.E., MAYNOU F., MORALES NIN B., MASSUTI E., MORANTA J., 2001. Trophic structure of a bathyal benthopelagic boundary layer community south of the Balearic Islands (southwestern Mediterranean). *Marine Ecology Progress series*, 215: 23-35.
- CHARDY P., LAUBIER L., REYSS D., SIBUET M., 1973a. Dragages profonds en mer Ionienne données préliminaires (1), *Rapp. Comm. int. Mer Méditerranée*, 22, 4:103-105
- CHARDY P., LAUBIER L., REYSS D., SIBUET M., 1973b. - Dragages profonds en mer Egée données préliminaires (2), *Rapp. Comm. int. Mer Méditerranée*, 22, 4:107-108
- CHARDY P., LAUBIER L., REYSS D., SIBUET M., 1973c. Données préliminaires sur les résultats biologiques de la campagne Polymède I. Dragages profonds. *Rapp. Comm. int. Mer Méditerranée*, 21, 9: 621-625.
- DANOVARO R., TSELEPIDES A., OTEGUI A. DELLA CROCE N., 2000. Dynamics of meiofaunal assemblages on the continental shelf and deep-sea sediments of the Cretan sea (NE Mediterranean) relationships with seasonal changes in food supply. *Progress in Oceanography*, 46:367-400.
- DELLA CROCE N., ALBERTELLI G., 1995. Organismi batiali mediterranei: ricchezza o povertà. *Biol. Mar. Medit.*, 2(2): 171-175.
- DEMESTRE M., CARTES J.E., 2001. Estimating secondary production in the deep-water shrimp *Aristeus antennatus* in the Catalano-Balearic basin (Western Mediterranean). *Sci. Coun. Res. Doc. NATO. 01/111*. 7pp.
- FREDJ G., LAUBIER L., 1985. The deep mediterranean benthos In Moraitou-Apostolopoulou, Kiortis V. EDS. Mediterranean marine ecosystems 8 NATO Conference Series Serie 1 Ecology: 109-146.
- GAMULIN-BRIDA H., 1967. The benthic Fauna of the Adriatic Sea. *Oceanogr. Mar. Biol. Ann. Rev.*, 5: 535-568.
- GIACOBBE S., CHIANTORE M., COVAZZI A., JERACE S., ALBERTELLI G. 1997. Bathyal biocoenoses and thanatocoenoses of the Eolie Islands (Southern Tyrrhenian Sea). *Atti 12° Congr. A.I.O.L., Isola di Vulcano 1996*, 1: 75-86.
- LAUBIER L., EMIG C., 1993. La faune benthique profonde de Méditerranée. *Symposium Mediterranean seas 2000*. Della Croce edit. Università di Genova: 397-424
- MAURIN C., 1968. Ecologie ichthyologique des fonds chalutables atlantiques (de la baie ibéro-marocaine à la Mauritanie) et de la Méditerranée occidentale. *Rev. Trav. Inst. Pêches marit.*, 32 (1): 5-147
- ORSI RELINI L., COSTA M.R., FANCIULLI G., MORI M., RELINI G., VACCHI M., WURTZ M. 1979. Campagna di pesca a strascico batiale nel Mar Ligure: risultati e problemi. *Atti Conv. Sci. Naz., Prog. Fin. Oceanografia e Fondi Marini*, Roma, 1: 243-255.
- PERES J.M., 1984. History of the Mediterranean Biota and the Colonization of the depths. in *Western mediterranean Margalef edit. Pergamon press*: 198-232.
- PERES J.M., PICARD J., 1964. Nouveau manuel de bionomie benthique de la Méditerranée. *Rec Trav. Stat. Mar. Endoume*, 31 (47): 1-137.
- PICARD J., 1965. Recherches qualitatives sur les biocoenoses marines des substrats meubles dragables de la région marseillaise. *Rec. Trav. Stat. mar. Endoume*, 52 (36):1-160, 10.
- RELINI G., 1994. La fauna ittica batiale del Mediterraneo con particolare riferimento ai campionamenti della stascio. *Biol. Mar. Mediter.*, 2 (2): 177-183.
- REYSS D., 1972-73. Les canyons sous-marins de la mer catalane, le rech du Cap et le rech Lacaze-Duthiers. IV Etude synécologique des peuplements de macrofaune benthique. *Vie et Milieu*, 23, fasc 1B: 101-142
- SCHMIEDL G., de BOVEE F., BUSCAIL R., CHARRIERE B., HEMLEBEN C., MEDERNACH L., PICON P., 2000. Trophic control of benthic foraminiferal abundance and microhabitat in the bathyal Gulf of Lions, western Mediterranean sea. *Mar. Micropal.* 40 (3): 167-188.



Facies of soft muds with *Funiculina quadrangularis* and *Apporhais seressianus*

Reference code for identification:
RAC/SPA: V.1.1.3
Biocenosis of bathyal muds
V.1.1.

LOCATION

The upper part of the continental slope, accentuated slope.

V. BATHYAL

V.1. MUDS

V.1.1.3. Facies of soft muds with *Funiculina quadrangularis* and *Apporhais seressianus*

Description

Important development of the cnidarian *Funiculina quadrangularis* and the mollusc *Apporhais seressianus* on soft muds with a fluid superficial film, presence of crustaceans *Parapenaeus longirostris*, *Nephrops norvegicus*.

Main recognition criteria

Abundance of *Funiculina quadrangularis*.

Possible confusion

In theory, impossible.

Conservation interest

These beds contain abundant populations of marketable crustaceans, particularly *Parapenaeus longirostris* and *Nephrops norvegicus*, and cephalopods (*Eledone cirrosa*, *Illex illecebrosus coindetii* and *Todaropsis eblanae*) without it being certain whether the *Funiculina quadrangularis* have a particular role.

Ongoing trends, vulnerability and potential threats

Frequent trawling causes the gradual disappearance of this facies.

Conservation status and management

Reducing the pressure of trawling; creating reserves.

Compiled by
D. BELLAN-SANTINI, G. BELLAN,
J. G. HARMELIN

Photo credit:
OCEANA

Bibliographical references

- AZOUZ A., 1973. Les fonds chalutables de la région de la Tunisie. 1. Cadre physique et biocénoses benthiques. *Bull. Inst. Natl. Sci. Tech. Oceanogr. Pêche de Salambo*, 2 (4): 473-563.
- BELLAN-SANTINI D., FREDJ G., BELLAN G., 1992. Mise au point sur les connaissances concernant le benthos profond méditerranéen. *Oebalia, suppl.* 17: 21-36
- BELLAN-SANTINI D., LACAZE J.C., POIZAT C., 1994. Les biocénoses marines et littorales de Méditerranée, synthèse, menaces et perspectives. *Collection Patrimoines Naturels. Secrétariat de la Faune et de la Flore/M.N.H.N.*, 19: 1-246.
- CARPINE C., 1970. Ecologie de l'étage bathyal dans la Méditerranée occidentale. *Mem. Instit. océanogr. Monaco*, 2, 146p, 26 fig.
- CARTES J.E., SARDA F., COMPAGNY J.B., LLEONART J., 1993. Day-night migrations by deep-sea decapod crustaceans in experimental samplings in the Western Mediterranean sea. *J. Exp. Mar. Biol. Ecol.*, 171:63-73
- DIEUZÈDE R., 1960. Le fond chalutable à 600 mètres par le travers de Castiglione. Le faciès à *Isidella elongata* Esper. Station d'Aquaculture et de pêche de Castiglione 10 1958-1959: 61-106
- LAUBIER L., EMIG C., 1993. La faune benthique profonde de Méditerranée. Symposium Mediterranean seas 2000. Della Croce edit. Università di Genova: 397-424
- LUMARE F., 1970. Nota sulla distribuzione di alcuni Cefalopodi del Mar Tirreno. *Boll. Pesca. Piscic. Idrobiol.* 25 (2): 313-344.
- MAURIN C., 1962 - Etude des fonds chalutables de la Méditerranée occidentale (Ecologie et pêche). *Rev. Trav. Inst. Pêches marit.*, 26 (2): 163-218
- MAURIN C., 1968. Ecologie ichthyologique des fonds chalutables atlantiques (de la baie ibéro-marocaine à la Mauritanie) et de la Méditerranée occidentale. *Rev. Trav. Inst. Pêches marit.*, 32 (1): 5-147
- NOUAR A., MAURIN C., 2001. Nature of and typical populations on the characteristic facies of substratum of *Parapenaeus longirostris* (Lucas, 1846) along the Algerian coast. *Crustaceana* 74 (2):129-135.
- PERES J.M., 1967. The Mediterranean benthos. *Oceanogr. Mar. Biol. Ann. Rev.*,5: 449-533
- PERES J.M., 1984. History of the Mediterranean Biota and the Colonization of the depths. in *Western mediterranean* Margalef edit. Pergamon press: 198-232.
- PERES J.M., PICARD J., 1964. Nouveau manuel de bionomie benthique de la Méditerranée. *Rec Trav. Stat. Mar. Endoume*, 31 (47): 1-137.
- PICARD J., 1965. Recherches qualitatives sur les biocoenoses marines des substrats meubles dragables de la région marseillaise. *Rec. Trav. Sta. mar. Endoume*, 52 (36):1-160, 10.
- RELINI G, PEIRANO A., TUNESI L., 1986. Osservazioni sulle comunità dei fondi strascabili del Mar Ligure Centro-orientale *Boll. Mus. Ist. Biol. Univ. Genova* 52 suppl.: 139-161
- RELINI G, ORSI RELINI L., 1987. The decline of red shrimps stocks in the gulf of Genoa. *Inv. Pesq.* 51 (supl. 1): 245-260.
- RELINI-ORSI L., RELINI G., 1972. Considerazioni sugli organismi di alcuni fondi batiali tra Capo Vado e la Gorgona. *Boll. Musei Ist. biol. Univ. Genova*, 40: 27-45
- VAISSIERE R., CARPINE C., 1964. Contributions à l'étude bionomique de la Méditerranée occidentale (Côte du Var et des Alpes maritimes - côte occidentale de Corse) Fasc. 4: Compte rendu de plongées en soucoupe plongeante SP 300 (région A1). *Bull. Inst. océanogr. Monaco*, 63, n° 1314, 36p, 22 gig., 1 carte.
- VAISSIERE R., FREDJ G. 1964. Contributions à l'étude bionomique de la Méditerranée occidentale (Côte du Var et des Alpes maritimes - côte occidentale de Corse) Fasc.5: Etude photographique préliminaire de l'étage bathyal dans la région de Saint-Tropez (ensemble A). *Bull. Inst. océanogr. Monaco*, 64, n° 1323, 70p., 8 fig., 40 pl., 1 carte.



Facies of soft muds with *Isidella elongata*

Reference code for identification:
RAC/SPA: V.1.1.4

Biocenosis of bathyal muds
V.1.1.

LOCATION

The base of the continental slope and bathyal plain; the slope of the bed cannot be greater than 5%.

V. BATHYAL

V.1. MUDS

V.1.1.4. Facies of compact muds with *Isidella elongata*

Description

Important development of the cnidarian *Isidella elongata* (a white gorgonian with hard joints) on compact muds with little or no slope. Presence of a film of fluid mud above the compact mud, stirred up by the big shrimps. The facies is located between 400 and 800 metres down. The *Isidella elongata* present an epibiosis formed of the actinia *Gephyra (Amphianthus) dohmi*, of *Scalpellum scalpellum*, of a *Chlamys* and of *Scyliorhinidae* eggs. This is a favourite area for the big *Aristeus antennatus* and *Aristeomorpha foliacea* shrimps, which themselves are food for various cephalopods (*Rossia macrosoma*, *Bathypolypus sponsalis*, *Sepietta oweniana*, *Pteroctopus tetracirrus*) and – especially – fishes.

Main recognition criteria

Presence of *Isidella elongata*.

Possible confusion

In theory, impossible.

Conservation interest

These beds contain abundant populations of marketable crustaceans, particularly *Aristeus antennatus* and *Aristeomorpha foliacea*, without it being certain whether the *Isidella elongata* have a particular role.

Ongoing trends, vulnerability and potential threats

Frequent trawling causes the gradual disappearance of this facies.

Conservation status and management

Reducing the pressure of trawling; creating reserves.

Compiled by
D. BELLAN-SANTINI, G. BELLAN,
J. G. HARMELIN

Photo credit:
OCEANA

Bibliographical references

- AZOUZ A., 1973. Les fonds chalutables de la région de la Tunisie. 1. Cadre physique et biocénoses benthiques. *Bull. Inst. Natl. Sci. Tech. Oceanogr. Pêche de Salambo*, 2 (4): 473-563.
- BELLAN-SANTINI D., FREDJ G., BELLAN G., 1992. Mise au point sur les connaissances concernant le benthos profond méditerranéen. *Oebalia, suppl.* 17: 21-36
- BELLAN-SANTINI D., LACAZE J.C., POIZAT C., 1994. Les biocénoses marines et littorales de Méditerranée, synthèse, menaces et perspectives. *Collection Patrimoines Naturels. Secrétariat de la Faune et de la Flore/M.N.H.N.*, 19: 1-246.
- CARPINE C., 1970. Ecologie de l'étage bathyal dans la Méditerranée occidentale. *Mem. Instit. océanogr. Monaco*, 2, 146p, 26 fig.
- CARPINE C., GRASSHOFF M., 1975. Les Gorgonaires de la Méditerranée. *Bull. Inst. Océanogr. Monaco*, 71, 1430: 1-140.
- CARTES J.E., SARDA F., 1989. Feeding ecology of the deep-water aristeid crustacean *Aristeus antennatus*. *Mar. Ecol. Prog. Ser.*, 54:229-238.
- CARTES J.E., SARDA F., COMPAGNY J.B., LLEONART J., 1993. Day-night migrations by deep-sea decapod crustaceans in experimental samplings in the Western Mediterranean sea. *J. Exp. Mar. Biol. Ecol.*, 171:63-73
- DIEUZEDE, 1960 - Le fond chalutable à 600 mètres par le travers de Castiglione. Le faciès à *Isidella elongata* Esper. *Trav. Station Aquaculture pêche Castiglione*, 10 1958-1959: 61-106
- LABOREL J., PÉRÈS J.M., PICARD J., VACELET J., 1961. Etude directe des fonds des parages de Marseille de 30 à 300 m avec la soucoupe plongante Cousteau. *Bull. Inst. océanogr. Monaco*, 58, n° 1206, 16p., 5pl
- LAUBIER L., EMIG C., 1993. La faune benthique profonde de Méditerranée. Symposium Mediterranean seas 2000. Della Croce edit. Università di Genova: 397-424
- MAURIN C., 1962. Etude des fonds chalutables de la Méditerranée occidentale (Écologie et pêche). *Rev. Trav. Inst. Pêches marit.*, 26 (2): 163-218
- MAURIN C., 1968. Ecologie ichthyologique des fonds chalutables atlantiques (de la baie ibéro-marocaine à la Mauritanie) et de la Méditerranée occidentale. *Rev. Trav. Inst. Pêches marit.*, 32 (1): 5-147
- PERES J.M., 1984. History of the Mediterranean Biota and the Colonization of the depths. in *Western mediterranean* Margalef edit. Pergamon press: 198-232.
- PERES J.M., PICARD J., 1964. Nouveau manuel de bionomie benthique de la Méditerranée. *Rec Trav. Stat. Mar. Endoume*, 31 (47): 1-137.
- RELINI G., ORSI RELINI L., 1987. The decline of red shrimps stocks in the gulf of Genoa; *Inv. Pesq.* 51 (supl. 1): 245-260.
- RELINI G., PEIRANO A., TUNESI L., 1986. Osservazioni sulle comunità dei fondi strascicabili del Mar Ligure Centro-orientale *Boll. Mus. Ist. Biol. Univ. Genova*, 52 suppl.: 139-161 .
- RELINI-ORSI L., RELINI G., 1972. Considerazioni sugli organismi di alcuni fondi batiali tra Capo Vado e la Gorgona. *Boll. Musei Ist. biol. Univ. Genova*, 40: 27-45.



Biocenosis of deep sea corals

Reference code for identification:
RAC/SPA: V.3.1

LOCATION OF THE BIOGENOSIS

Stage	Bathyal
Nature of substratum	Rocky
Bathymetrical distribution	Below 200 metres
Position	Open sea, slopes of canyons
Hydrodynamics	Subject to currents, including upwellings
Salinity	Normal
Temperature	Homoeothermy at 13°C

V. BATHYAL

V.3. HARD BEDS AND ROCKS

V.3.1. Biocenosis of deep sea corals

Description of the biocenosis

The biocenosis of deep sea corals, also called white corals, imperfectly known in the Mediterranean, basically includes two major ramified forms: *Lophelia prolifera* and *Madrepora oculata*, which are relicts of the cold fauna of the Quaternary. These white coral clumps only exist at appreciable depth, starting from 200 metres down, on the edges of canyons, where the slope and turbulence are sufficient for the hard substratum (standing rock or consolidated thanatocoenosis) to carry little sediment. The living parts of these clumps usually seem to be reduced to the tips of the branches. The dead parts that are not under mud are very much colonised by bryozoans, brachiopods and serpulid polychaetes, and constitute centres of diversity for the sessile fauna of the continental slope.

Main recognition criteria

Presence of *Lophelia prolifera* and *Madrepora oculata*.

Characteristic species

Cnidarians: *Caryophyllia arcuata* = *Caryophyllia calveri*, *Desmophyllum cristagalli*, *Lophelia prolifera* = *Lophelia pertusa*, *Madrepora oculata*, *Villogorgia bebycooides*
 Polychaetes: *Eunice floridana*, *Omphalopomopsis fimbriata*, *Placostegus tridentatus*, *Acanthicolepis asperrima* (= *A. cousteauii*), *Neolagisca drachi*
 Molluscs: *Arca nodulosa* (= *Asperarca nodulosa*), *Arca obliqua*, *Spondylus gussonii*, *Chlamys bruei*, *Hanleya hanleyi*.

Associated habitats or those in contact

The biocenosis of bathyal muds (V.1 .1 .).

Possible confusion

None.

Conservation interest

A little represented biocenosis, with very rare and characteristic species.

Ongoing trends, vulnerability and potential threats

Muddiness, particularly during mudslides linked to microseisms. Risk of total destruction linked to trawling.

Conservation status and management

Systematic searching for and precise locating of the concerned populations; banning fishing in the concerned sectors.

Compiled by
D. BELLAN-SANTINI, G. BELLAN,
J. G. HARMELIN

Photo credit:
OCEANA

Bibliographical references

- BELLAN-SANTINI D., FREDJ G., BELLAN G., 1992. Mise au point sur les connaissances concernant le benthos profond méditerranéen. *Oebalia*, suppl. 17: 21-36
- BELLAN-SANTINI D., LACAZE J.C., POIZAT C., 1994. Les biocénoses marines et littorales de Méditerranée, synthèse, menaces et perspectives. *Collection Patrimoines Naturels. Secrétariat de la Faune et de la Flore/M.N.H.N.*, 19: 1-246.
- BLANC J.J., PERES J.M., PICARD J., 1959. Coraux profonds et thanatocoenoses quaternaires. In La topographie et la géologie des profondeurs océaniques. Colloques internat. C.N.R.S., LXXXIII, Nice-Villefranche, 5-12/05/1958:185-192.
- BOURY-ESNAULT N., PANSINI M., URIZ M.J., 1994. Spongiaires bathyaux de la Mer d'Alboran et du golfe Ibéro-Marocain. *Mem. Mus. Natl. Hist. Nat. Zool.* 160:174pp.
- CARPINE C., 1970. Ecologie de l'étage bathyal dans la Méditerranée occidentale. *Mem. Instit. océanogr. Monaco*, 2, 146p, 26 fig.
- CHARDY P. LAUBIER L., REYSS D., SIBUET M. 1973a - Dragages profonds en mer Ionienne données préliminaires (I), *Rapp. Comm. int. Mer Méditerranée*, 22, 4:103-105.
- LABOREL J., PERES J.M., PICARD J., VACELET J., 1961. Etude directe des fonds des parages de Marseille de 30 à 300 m avec la soucoupe plongeante Cousteau. *Bull. Inst. océanogr. Monaco*, 58, n° 1206, 16p., 5pl.
- MASTROTOTARO F., MATARRESE A., TURSI A., 2002. Un mare di corali in Mar Ionio. *Biologia Marina Mediterranea*, 9(1): 616-619.
- MAURIN C., 1968. Ecologie ichthyologique des fonds chalutables atlantiques (de la baie ibéro-marocaine à la Mauritanie) et de la Méditerranée occidentale. *Rev. Trav. Inst. Pêches marit.*, 32 (1): 5-147
- MARION A.F., 1883. Esquisse d'une topographie zoologique du golfe de Marseille. *Ann. Mus. Hist. Nat. Marseille*, 1: 1-108.
- PERES J.M., 1967 - The Mediterranean benthos. *Oceanogr. Mar. Biol. Ann. Rev.*, 5: 449-533.
- PERES J.M. 1984. History of the Mediterranean Biota and the Colonization of the depths. In *Western Mediterranean* Margalef edit. Pergamon press: 198-232.
- PERES J.M., PICARD J., 1964. Nouveau manuel de bionomie benthique de la Méditerranée. *Rec Trav. Stat. Mar. Endoume*, 31 (47): 1-137.
- PRUVOT G., 1894. Essai sur la topographie et la constitution des fonds sous-marins de la région de Banyuls, de la plaine du Roussillon au golfe de Rosas. *Arch. Zool. Exp. Gen.*, 3 (2): 599-672.
- REYSS D., 1964. Observations faites en soucoupe plongeante dans deux vallées de la mer Catalane: le rech du Cap et le rech Lacaze-Duthiers. *Bull. Inst. Océanogr. Monaco*, 63, 1308: 1-8.
- ROSSI L., 1958. Contributo allo studio della fauna di profondità vivente presso la Riviera ligure di Levante. *Doriana*, 2, 92: 1-13.
- SARTORI R., 1980. Factors affecting the distribution of ahermatypic corals on the Mediterranean seafloor: a probabilistic study. *Deep-Sea Research*, 27A: 655-663.
- SMRIGLIO C., MARIOTTINI P., GRAVINA M.F., 1987. Molluschi del Mar Tirreno centrale: segnalazione di alcuni Turridi provenienti da una biocenosi a coralli bianchi. Contributo II. *Bollettino Malacologico*, 23(11-12): 381-390.
- TAVIANI M., COLANTONI P., 1979. Thanatocoenoses würmiennes associées aux coraux blancs. *Rapp. Comm. Int. Mer Méditerranée*, 25/26 (4): 141-142.
- TUNESI L., DIVIACO G., 1997. Observations by submersible on the bottoms off shore Portofino promontory (Ligurian Sea). In: Piccazzo M. (ed.), *Atti 12° Congresso Assoc. Ital. Oceanol. Limnol.* (Isola di Vulcano), 18-21 Settembre 1996), vol. 1: 61-74. A.I.O.L., Genova.
- VAISSIERE R., CARPINE C., 1964. Contributions à l'étude bionomique de la Méditerranée occidentale (Côte du Var et des Alpes maritimes - côte occidentale de Corse) Fasc. 4: Compte rendu de plongées en soucoupe plongeante SP 300 (région A1). *Bull. Inst. océanogr. Monaco*, 63, n° 1314, 36p, 22 jig., 1 carte.
- VAISSIERE R., FREDJ G., 1964. Contributions à l'étude bionomique de la Méditerranée occidentale (Côte du Var et des Alpes maritimes - côte occidentale de Corse) Fasc.5: Etude photographique préliminaire de l'étage bathyal dans la région de Saint-Tropez (ensemble A). *Bull. Inst. océanogr. Monaco*, 64, n° 1323, 70p., 8 fig., 40 pl., 1 carte.
- ZABALA M., MALUQUER P., HARMELIN J.G., 1993. Epibiotic bryozoans on deep-water scleractinian corals from the Catalonia slope (western Mediterranean, Spain, France). *Scientia Marina*, 57 (1): 65-78.
- ZIBROWIUS H., 1980. Les Scléactiniaires de la Méditerranée et de l'Atlantique nord-oriental. *Mém. Inst. Océanogr. Monaco*, 11: 1-284.



Biocenosis of caves and ducts in total darkness (CD)

Reference codes for identification:
 RAC/SPA: V.3.2
 EUR 15 8330

LOCATION OF THE BIOGENOSIS

Stage	Bathyal, rising into the circalittoral
Nature of substratum	Rocky, bioconcretions
Bathymetrical distribution	
Position	More or less confined
Hydrodynamics	Very weak, unless exceptionally
Salinity	Normal, sometimes freshwater seepage
Temperature	Possible anomalies

V. BATHYAL

V.3. HARD BEDS AND ROCKS

V.3.2. Caves and ducts in total darkness

(in enclave in the upper stages)

Description of the biocenosis

Very large submerged cavities especially present in drowned karstic networks, isolated little cavities and microcavities in heaps of stones and within certain concretions.

The caves in total darkness are enclaves of the aphotic area in the littoral area; they present extremely original environmental conditions, close to those found on the continental slope. The two key factors are the absence of light, which rules out photosynthetic organisms, and confinement, which rules out organisms which have a strong trophic requirement. Water renewal in the dark chambers is usually very slight or occasional and depends on local topographical, bathymetrical and geographical factors. The great hydrological stability is indicated by anomalies of temperature, extremely oligotrophic conditions, and biochemical parameters. Positive thermal anomalies are typical of caves with a rising profile (a frequent case in karstic caves) and negative anomalies have been noticed in the rare caves with a descending profile. The very great reduction in the trophic addition from the outside brings about a drastic selection of the animals established in this habitat. The rate of biological cover of the walls of this habitat may be 80 to 50% in the richest areas but can be almost nil in the most confined parts. The selection of trophic groups and morphological groups, as well as the spatial organisation, are governed by environmental conditions that are peculiar to each cave. This biocenosis includes a significant portion of typically deep-sea species, the most original of these being found in caves with a descending profile, with a thermal regime similar to that of the Mediterranean deeps.

Main recognition criteria

Crevices and caves that are totally deprived of light, where the prevailing water renewal, temperature and trophic conditions are particularly reminiscent of those of the great depths. The cover rate of the sessile fauna can be very low. The walls are blackened by a coating of iron oxides and manganese oxides.

Characteristic species

Foraminifers: *Discoramulina bollii*
 Sponges: *Petrobiona massiliana*, *Discoderma polydiscus*, *Corallistes masoni*, *Oopsacas minuta*, *Asbestopluma hypogea*, *Spirastrella cunctatrix*, *Merlia deficiens*
 Cnidarians: *Guynia annulata*, *Ceratotrochus magnaghii*
 Serpulid polychaetes: *Janita fimbriata*, *Filogranula annulata*, *Metavermilia multicristata*, *Vermiliopsis monodiscus*
 Chaetognaths: *Spadella ledoyeri*
 Bryozoans: *Puellina pedunculata*, *Ellisina gautieri*, *Setosella cavernicola*, *Liripora violacea*, *Annectocyma indistincta*
 Brachiopods: *Tethyrhynchia mediterranea*, *Argyrotheca cistellula*
 Crustaceans: *Hemimysis speluncula*, *H. margalefi*, *Stenopus spinosus*, *Herbstia condyliata*
 Fishes: *Oligopus ater*, *Gammogobius steinitzi*.

Associated habitats or those in contact

The caves in total darkness (V.3.2.) are usually a continuation of the semi-dark caves (IV.3.2.) when one goes further into a cavity.

Possible confusion

In transitional areas, particularly in well-drained totally dark tunnels, it is sometimes difficult to make out the limits between the semi-dark caves (IV.3.2.) and the caves in total darkness (V.3.2.).

Compiled by
 D. BELLAN-SANTINI, G. BELLAN,
 J. G. HARMELIN

Photo credit:
 OCEANA

Conservation interest

The caves in total darkness, given the particular conditions prevailing there, are refuge environments for low-competitiveness organisms which can withstand the sparse local trophic resources, unlike more dynamic organisms. This refuge effect is spectacularly illustrated in the conservation of relict species ('living fossils' of very ancient origin, like the hypercalcified sponge *Petrobiona massiliana*), also favoured by the environmental stability. The caves are also refuges for organisms that might be chased by diurnal predators (the case of the cavernicolous Mysidaceae).

The presence of species usually living further down (bathyal species) is explained by the fact that they find in this habitat conditions of light, environmental stability and food that are similar to those of the continental slope.

Ongoing trends, vulnerability and potential threats

The caves constitute landscapes of great aesthetic value, and are often visited by divers. These can disturb the particular environment in this habitat by breaking the confinement situation, stirring up the mud on the floor into suspension, and emitting bubbles that then stagnate on the ceiling, and also by multiplying the contacts with organisms on the walls, which are very fragile, and the renewal of which takes an extremely long time.

Conservation status and management

Correct management of this habitat involves two sets of measures:

- monitoring the quality of the water and of pollution, particularly the concentrations of organic matter
- managing frequentation and educating those people who carry on underwater activities.

Bibliographical references

- BALDUZZI A., BIANCHI C.N., BOERO F., CATTANEO VIETTI R., PANSINI M., SARÀ M., 1989. The suspension-feeder communities of a Mediterranean sea cave. In ROS J.D., Topics in Marine Biology. *Scient. Mar.*, 53(2-3): 387-395.
- BELLAN-SANTINI D., LACAZE J.C., POIZAT C., 1994. Les biocénoses marines et littorales de Méditerranée, synthèse, menaces et perspectives. *Collection Patrimoines Naturels. Secrétariat de la Faune et de la Flore/M.N.H.N.*, 19: 1-246.
- BIANCHI C.N., MORRI C., 1994. Studio bionomico comparativo di alcune grotte marine sommerse: definizione di una scala di confinamento. *Mem. Istit. Ital. Speleol.* 6, s. II: 107-123.
- DAUVIN J.C., BELLAN G., BELLAN-SANTINI D., CASTRIC A., COMOLET-TIRMAN J., FRANCOUR P., GENTIL F., GIRARD A., GOFAS S., MAHE C., NOËL P., DE REVIERS B., 1994. Typologie des ZNIEFF-mer, liste des paramètres et des biocénoses des côtes françaises métropolitaines. 2ème Edition. *Collection Patrimoines Naturels. Secrétariat de la Faune et de la Flore/M.N.H.N.*, 12: 1-64.
- FICHEZ R., 1990. Decrease in allochthonous organic inputs in dark submarine caves, connection with lowering in benthic community richness. *Hydrobiologia*, 207: 61-69.
- HARMELIN J.G., 1994. Les peuplements des substrats durs circalittoraux. In Bellan-Santini D., Lacaze J.C., Poizat C., 1994 - Les biocénoses marines et littorales de Méditerranée. *Collection Patrimoines Naturels* 19: 246 pp.
- HARMELIN J.G., 1997. Diversity of bryozoans in a Mediterranean sublittoral cave with bathyal-like conditions: role of dispersal processes and local factors. *Mar Ecol Prog Ser*, 153: 139-152.
- HARMELIN J.G., 2000. Ecology of cave and cavity dwelling bryozoans. In: Proceedings of the 11th International Bryozoology Association Conference, pp. 38-53. A. Herrera Cubilla & J.B.C. Jackson (eds.). Publ. Smithsonian Tropical Research Institute, Balboa, Republic of Panama.
- HARMELIN J.G., VACELET J., VASSEUR P., 1995. Les grottes sous-marines obscures: un milieu extrême et un remarquable biotope refuge. *Tethys* 11 (3-4): 214-229.
- LABOREL J., VACELET J., 1958. Etude des peuplements d'une grotte sous-marine du golfe de Marseille. *Bull. Inst. Océanogr. Monaco*, 1120:1-20
- PERES J.M., PICARD J., 1964. Nouveau manuel de bionomie benthique de la Méditerranée. *Rec Trav. Stat. Mar. Endoume*, 31 (47): 1-137.
- RIEDL R., 1966. *Biologie der Meereshöhlen*, Verlag Paul Parley, Hamburg & Berlin, 636p.
- ROS J.D., ROMERO J., BALLESTEROS E., GILI J.M., 1984. Diving in blue water. The benthos: 233-295 in MARGALEF R. ed., *Western Mediterranean*. Oxford, Pergamon Press, 363p.
- VACELET J., 1996. Deep-sea sponges in a Mediterranean cave. *Biosystematics and Ecology*, 11: 299-312.
- ZABALA M., RIERA T., GILI J.M., BARANGE M., LOBO A., PENUELAS J., 1989. Water flow, trophic depletion, and benthic macrofauna impoverishment in a submarine cave from the western Mediterranean. *P.S.Z.N.I.: Mar. Ecol.*, 10(3): 271-287.
- ZIBROWIUS H., 1971. Remarques sur la faune sessile des grottes sous-marines et de l'étage bathyal en Méditerranée. *Rapp. Comm. int. Mer Médit.*, 20(3): 243-245.

APPENDIX I

Definitions of the main terms used at the Hyères Meeting (18-20 November 1998)

Association: The permanent aspect of a biocenosis with vegetal physiognomic dominance where the species are linked by an ecological compatibility and a chorological affinity.

Biocenosis (or biocoenosis): A grouping of living organisms, linked by relationships of interdependence within a biotope with relatively homogeneous major characteristics; each biocenosis comprises mainly the phytocenosis, which includes flora, and the zoocenosis, which includes fauna. The notions of community or association in the phytosociological sense of the word are very close to the notion of biocenosis although they cannot exactly replace it.

Biotope: A geographical area with variable surface or volume subjected to ecological conditions where the dominant elements are homogeneous.

Characteristics: A species is considered as characteristic when it is exclusive or preferential for the biotope considered, whether it is represented widely or not, sporadic or not.

Community: A grouping of living organisms linked by interdependence relationships within a biotope, typically characterized with respect to one or several dominant species.

Ecomorphosis: A particular morphology linked to local ecological conditions.

Enclave: The local existence, for microclimatic reasons, of a habitat within a surface normally occupied by another habitat or another stage.

Euryhaline: Which exhibits a wide range of variation of the salinity.

Facies: An aspect exhibited by a biocenosis when the local predominance of certain factors causes the prevalence of either one or a very small number of species, essentially animal ones.

Habitat: An area distinguished by geographic, abiotic and biotic features (definition of EEC Directive 92/43). The definition of the habitat can be compared herein to that of a biocenosis, facies and association.

Introduced species: A species whose remote (not marginal) extension of the range is linked, directly or indirectly, to human activity. Within its new area, populations of individuals are born in situ, without human assistance (it is naturalized).

Invasive species: This is an introduced species which has become a key species, or which has a significant impact on key species, functional groups or landscape, and/or a species which has a negative economic impact.

Stage: A vertical space of the marine benthic domain where the ecological conditions, as a function of its situation with respect to the sea level, are notably constant or fluctuate regularly between the two critical levels which indicate the boundaries of the stage.

APPENDIX II

Complete list of Mediterranean benthic marine biocenoses (Hyères, 18-20 November 1998)

I. SUPRALITTORAL

I. 1. MUDS

- I.1.1. Biocenosis of beaches with slowly-drying wracks under glassworts

I. 2. SANDS

- I.2.1 Biocenosis of supralittoral sands
 - I. 2. 1. 1. Facies of sands without vegetation, with dispersed debris
 - I. 2. 1. 2. Facies of depressions with residual humidity
 - I. 2. 1. 3. Facies of beaches with rapidly-drying wracks
 - I. 2. 1. 4. Facies of washed up tree trunks
 - I. 2. 1. 5. Facies of phanerogams which have been washed ashore (upper part)

I.3. STONES AND PEBBLES

- I.3.1. Biocenosis of beaches with slowly-drying wracks

I.4. HARD BEDS AND ROCKS

- I.4.1. Biocenosis of the supralittoral rock
 - I.4.1.1. Association with *Entophysalis deusta* and *Verrucaria amphibia*
 - I.4.1.2. Pools with variable salinity (mediolittoral enclave)

II. MEDIOLITTORAL

II.1. MUDS, SANDY MUDS AND SANDS

- II.1.1. Biocenosis of muddy sands and muds
 - II.1.1.1. Association with halophytes
 - II.1.1.2. Facies of saltworks

II.2. SANDS

- II.2.1. Biocenosis of mediolittoral sands
 - II.2.1.1. Facies with *Ophelia bicornis*

II.3. STONES AND PEBBLES

- II.3.1. Biocenosis of mediolittoral coarse detritic bottom
 - II.3.1.1. Facies of banks of dead leaves of *Posidonia oceanica* and other phanerogams

II.4. HARD BEDS AND ROCKS

- II.4.1. Biocenosis of the upper mediolittoral rock
 - II.4.1.1. Association with *Bangia atropurpurea*
 - II.4.1.2. Association with *Porphyra leucosticta*
 - II.4.1.3. Association with *Nemalion helminthoides* and *Rissoella verruculosa*
 - II.4.1.4. Association with *Lithophyllum papillosum* and *Polysiphonia* spp.
- I.4.2. Biocenosis of the lower mediolittoral rock
 - II.4.2.1. Association with *Lithophyllum lichenoides* (= entablature with *L. tortuosum*)
 - II.4.2.2. Association with *Lithophyllum byssoides*
 - II.4.2.3. Association with *Tenarea undulosa*
 - II.4.2.4. Association with *Ceramium ciliatum* and *Corallina elongata*
 - II.4.2.5. Facies with *Pollicipes cornucopiae*

- II.4.2.6. Association with *Enteromorpha compressa*
- II.4.2.7. Association with *Fucus virsoides*
- II.4.2.8. *Neogoniolithon brassica-florida* concretion
- II.4.2.9. Association with *Gelidium* spp.
- II.4.2.10. Pools and lagoons sometimes associated with vermetids (infralittoral enclave)
- II.4.3. Mediolittoral caves
- II.4.3.1. Association with *Phymatolithon lenormandii* and *Hildenbrandia rubra*

III. INFRALITTORAL

III.1. SANDY MUDS, SANDS, GRAVELS AND ROCKS IN EURYHALINE AND EURYTHERMAL ENVIRONMENT

- III.1.1. Euryhaline and eurythermal biocenosis
 - III.1.1.1. Association with *Ruppia cirrhosa* and/or *Ruppia maritima*
 - III.1.1.2. Facies with *Ficopomatus enigmaticus*
 - III.1.1.3. Association with *Potamogeton pectinatus*
 - III.1.1.4. Association with *Zostera noltei* in euryhaline and eurythermal environment
 - III.1.1.5. Association with *Zostera marina* in euryhaline and eurythermal environment
 - III.1.1.6. Association with *Gracilaria* spp.
 - III.1.1.7. Association with *Chaetomorpha linum* and *Valonia aegagropila*
 - III.1.1.8. Association with *Halophytis incurva*
 - III.1.1.9. Association with *Ulva laetevirens* and *Enteromorpha linza*
 - III.1.1.10. Association with *Cystoseira barbata*
 - III.1.1.11. Association with *Lamprothamnium papulosum*
 - III.1.1.12. Association with *Cladophora echinus* and *Rytiphloea tinctoria*

III.2. FINE SANDS WITH MORE OR LESS MUD

- III.2.1. Biocenosis of fine sands in very shallow waters
 - III.2.1.1. Facies with *Lentidium mediterraneum*
- III.2.2. Biocenosis of well sorted fine sands
 - III.2.2.1. Association with *Cymodocea nodosa* on well sorted fine sands
 - III.2.2.2. Association with *Halophila stipulacea*
- III.2.3. Biocenosis of superficial muddy sands in sheltered waters
 - III.2.3.1. Facies with *Callianassa tyrrhena* and *Kellia corbuloides*
 - III.2.3.2. Facies with fresh water resurgences with *Cerastoderma glaucum* and *Cyathura carinata*
 - III.2.3.3. Facies with *Loripes lacteus*, *Tapes* spp.
 - III.2.3.4. Association with *Cymodocea nodosa* on superficial muddy sands in sheltered waters
 - III.2.3.5. Association with *Zostera noltei* on superficial muddy sands in sheltered waters
 - III.2.3.6. Association with *Caulerpa prolifera* on superficial muddy sands in sheltered waters
 - III.2.3.7. Facies of hydrothermal oozes with *Cyclope neritea* and nematodes

III.3. COARSE SANDS WITH MORE OR LESS MUD

- III.3.1. Biocenosis of coarse sands and fine gravels mixed by the waves
 - III.3.1.1. Association with rhodolithes³
- III.3.2. Biocenosis of coarse sands and fine gravels under the influence of bottom currents (also found in the circalittoral)
 - III.3.2.1. Maërl facies (= Association with *Lithothamnion corallioides* and *Phymatolithon calcareum*) (can also be found as facies of the biocenosis of coastal detritic)
 - III.3.2.2. Association with rhodolithes

III.4. STONES AND PEBBLES

- III.4.1. Biocenosis of infralittoral pebbles
 - III.4.1.1. Facies with *Gouania wildenowi*

III.5. POSIDONIA OCEANICA MEADOWS

- III.5.1. *Posidonia oceanica* meadows (=Association with *Posidonia oceanica*)
 - III.5.1.1. Ecomorphosis of striped meadows
 - III.5.1.2. Ecomorphosis of 'barrier-reef' meadows

- III.5.1.3. Facies of dead 'mattes' of *Posidonia oceanica* without much epiflora
- III.5.1.4. Association with *Caulerpa prolifera*

III.6. HARD BEDS AND ROCKS

- III.6.1. Biocenosis of infralittoral algae³
 - III.6.1.1. Overgrazed facies with encrusting algae and sea urchins
 - III.6.1.2. Association with *Cystoseira amentacea* (*var. amentacea*, *var. stricta*, *var. spicata*)
 - III.6.1.3. Facies with Vermetids
 - III.6.1.4. Facies with *Mytilus galloprovincialis*
 - III.6.1.5. Association with *Corallina elongata* and *Herposiphonia secunda*
 - III.6.1.6. Association with *Corallina officinalis*
 - III.6.1.7. Association with *Codium vermilara* and *Rhodymenia ardissoni*
 - III.6.1.8. Association with *Dasycladus vermicularis*
 - III.6.1.9. Association with *Alsidium helminthochorton*
 - III.6.1.10. Association with *Cystoseira tamariscifolia* and *Saccorhiza polyschides*
 - III.6.1.11. Association with *Gelidium spinosum v. hystrix*
 - III.6.1.12. Association with *Lobophora variegata*
 - III.6.1.13. Association with *Ceramium rubrum*
 - III.6.1.14. Facies with *Cladocora caespitosa*
 - III.6.1.15. Association with *Cystoseira brachycarpa*
 - III.6.1.16. Association with *Cystoseira crinita*
 - III.6.1.17. Association with *Cystoseira crinitophylla*
 - III.6.1.18. Association with *Cystoseira Sauvageauana*
 - III.6.1.19. Association with *Cystoseira spinosa*
 - III.6.1.20. Association with *Sargassum vulgare*
 - III.6.1.21. Association with *Dictyopteris polypodioides*
 - III.6.1.22. Association with *Calpomenia sinuosa*
 - III.6.1.23. Association with *Stypocaulon scoparium* (= *Halopteris scoparia*)
 - III.6.1.24. Association with *Trichosolen myura* and *Liagora farinosa*
 - III.6.1.25. Association with *Cystoseira compressa*
 - III.6.1.26. Association with *Pterocladia capillacea* and *Ulva laetevirens*
 - III.6.1.27. Facies with large Hydrozoans
 - III.6.1.28. Association with *Pterothamnion crispum* and *Compsothamnion thuyoides*
 - III.6.1.29. Association with *Schottera nicaeensis*
 - III.6.1.30. Association with *Rhodymenia ardissoni* and *Rhodophyllis divaricata*
 - III.6.1.31. Facies with *Astroides calycularis*
 - III.6.1.32. Association with *Flabellia petiolata* and *Peyssonnelia squamaria*
 - III.6.1.33. Association with *Halymenia floresia* and *Halarachnion ligulatum*
 - III.6.1.34. Association with *Peyssonnelia rubra* and *Peyssonnelia* spp.
 - III.6.1.35. Facies and association of the coralligenous biocenosis (in enclave)

IV. CIRCALITTORAL

IV. 1. MUDS

- IV.1.1. Biocenosis of coastal terrigenous muds
 - IV.1.1.1. Facies of soft muds with *Turritella tricarinata communis*
 - IV.1.1.2. Facies of sticky muds with *Virgularia mirabilis* and *Pennatula phosphorea*
 - IV.1.1.3. Facies of sticky muds with *Alcyonium palmatum* and *Stichopus regalis*

IV.2. SANDS

- IV.2.1. Biocenosis of muddy detritic bottom
 - IV.2.1.1. Facies with *Ophiolithrix quinquemaculata*
- IV.2.2. Biocenosis of the coastal detritic
 - IV.2.2.1. Association with rhodolithes

³ Facies and associations in the biocenosis of infralittoral algae are presented according to the two dominant factors that act on this biocenosis, hydrodynamics and light, and according to the decreasing levels of these factors.

- IV.2.2.2. Maërl facies (*Lithothamnion corallioides* and *Phymatolithon calcareum*)
- IV.2.2.3. Association with *Peyssonnelia rosa-marina*
- IV.2.2.4. Association with *Arthrocladia villosa*
- IV.2.2.5. Association with *Osmundaria volubilis*
- IV.2.2.6. Association with *Kallymenia patens*
- IV.2.2.7. Association with *Laminaria rodriguezii* on detritic
- IV.2.2.8. Facies with *Ophiura texturata*
- IV.2.2.9. Facies with Synascidies
- IV.2.2.10. Facies with large Bryozoans
- IV.2.3. Biocenosis of shelf-edge detritic bottom
- IV.2.3.1. Facies with *Neolampas rostellata*
- IV.2.3.2. Facies with *Leptometra phalangium*
- IV.2.4. Biocenosis of coarse sands and fine gravels under the influence of bottom currents (biocenosis present in localities under special hydrodynamic conditions – straits-; also present in the infralittoral)

IV.3. HARD BEDS AND ROCKS

- IV.3.1. Coralligenous biocenosis
- IV.3.1.1. Association with *Cystoseira zosteroides*
- IV.3.1.2. Association with *Cystoseira usneoides*
- IV.3.1.3. Association with *Cystoseira dubia*
- IV.3.1.4. Association with *Cystoseira corniculata*
- IV.3.1.5. Association with *Sargassum* spp. (indigenous)
- IV.3.1.6. Association with *Mesophyllum lichenoides*
- IV.3.1.7. Association with *Lithophyllum frondosum* and *Halimeda tuna*
- IV.3.1.8. Association with *Laminaria ochroleuca*
- IV.3.1.9. Association with *Rodriguezella strafforelli*
- IV.3.1.10. Facies with *Eunicella cavolinii*
- IV.3.1.11. Facies with *Eunicella singularis*
- IV.3.1.12. Facies with *Lophogorgia sarmentosa*
- IV.3.1.13. Facies with *Paramuricea clavata*
- IV.3.1.14. Facies with *Parazoanthus axinellae*
- IV.3.1.15. Coralligenous platforms
- IV.3.2. Semi-dark caves (also in enclave in upper stages)
- IV.3.2.1. Facies with *Parazoanthus axinellae*
- IV.3.2.2. Facies with *Corallium rubrum*
- IV.3.2.3. Facies with *Leptosammia pruvoti*
- IV.3.3. Biocenosis of shelf-edge rock

V. BATHYAL

V.1. MUDS

- V.1.1. Biocenosis of bathyal muds
- V.1.1.1. Facies of sandy muds with *Thenea muricata*
- V.1.1.2. Facies of fluid muds with *Brissopsis lyrifera*
- V.1.1.3. Facies of soft muds with *Funiculina quadrangularis* and *Apporhais seressianus*
- V.1.1.4. Facies of compact muds with *Isidella elongata*
- V.1.1.5. Facies with *Pheronema grayi*

V.2. SANDS

- V.2.1. Biocenosis of bathyal detritic sands with *Grypheus vitreus*

V.3. HARD BEDS AND ROCKS

- V.3.1. Biocenosis of deep sea corals
- V.3.2. Caves and ducts in total darkness (in enclave in the upper stages)

VI. ABYSSAL

VI.1. MUDS

- VI.1.1. Biocenosis of abyssal muds



**United Nations Environment Programme
Mediterranean Action Plan**

Regional Activity Centre for Specially Protected Areas (RAC/SPA)

Boulevard du leader Yasser Arafat - B.P. 337 - 1080 Tunis Cedex - TUNISIA

Tel.: (+216) 71 206 649 / 71 206 485 / 71 206 851 • Fax: (+216) 71 206 490

E-mail: car-asp@rac-spa.org • www.rac-spa.org