

Research Article

Quantification of the non-indigenous ophiuroid *Ophiothela mirabilis* Verrill, 1867 associated with marine sponges with different morphologies

Humberto F.M. Fortunato and Gisele Lôbo-Hajdu*

Laboratório de Genética Marinha, Departamento de Genética, Instituto de Biologia Roberto Alcântara Gomes, Programa de Pós-Graduação em Ecologia e Evolução & PPG em Oceanografia, Universidade do Estado do Rio de Janeiro, Rua São Francisco Xavier 524, PHLC sala 205, Rio de Janeiro, RJ, 20505-013, Brazil

*Corresponding author

E-mail: lobohajdu.uerj@gmail.com

Co-Editors' Note: This study was contributed in relation to the 21st International Conference on Aquatic Invasive Species held in Montreal, Canada, October 27–31, 2019 (<http://www.icaiss.org/html/previous21.html>). This conference has provided a venue for the exchange of information on various aspects of aquatic invasive species since its inception in 1990. The conference continues to provide an opportunity for dialog between academia, industry and environmental regulators.

Citation: Fortunato HFM, Lôbo-Hajdu G (2021) Quantification of the non-indigenous ophiuroid *Ophiothela mirabilis* Verrill, 1867 associated with marine sponges with different morphologies. *Aquatic Invasions* 16(1): 77–93, <https://doi.org/10.3391/ai.2021.16.1.06>

Received: 23 June 2020**Accepted:** 30 September 2020**Published:** 30 October 2020**Handling editor:** Oscar Casas-Monroy**Thematic editor:** Sarah Bailey**Copyright:** © Fortunato and Lôbo-Hajdu

This is an open access article distributed under terms of the Creative Commons Attribution License (Attribution 4.0 International - CC BY 4.0).

OPEN ACCESS

Abstract

Sponges are normally considered as living hotels and they have been the most common basebionts (45.5%) for the non-indigenous species *Ophiothela mirabilis* Verrill, 1867 in the Brazilian coast. This ophiuroid is native to the Pacific Ocean but is spreading out in the Tropical Western Atlantic since 2000. Regarding this invasion, quantitative data is necessary to understand *O. mirabilis* threat. The aim of this study was to quantify the abundance of *O. mirabilis* on marine sponges along the Brazilian coast, and to evaluate the relationship of the non-indigenous species with sponge phenotypes, to test the hypothesis that this non-indigenous species prefers erect, irregular and yellowish sponges to facilitate attachment and camouflage. Epibiosis of *O. mirabilis* on sponges were photographed in 27 sites from Maranhão to Rio de Janeiro States, Brazil, and the abundance of sponges and ophiuroids on each sponge individual was counted. Only Bahia and Rio de Janeiro States presented an association, which was positively correlated ($R^2 = 0.85$, $F = 36.16$, $p < 0.001$) between sponges and ophiuroid mean abundances. No morphological trait was statistically chosen by *O. mirabilis*, but the null probabilistic model indicates *Mycale (Zygomycale) angulosa* (Duchassaing & Michelotti, 1864) may be a preferred sponge basebiont. This first large-scale quantitative study indicates *O. mirabilis* may become a dangerous invader due to weak host preferences and efficient asexual reproduction strategy. This work can be used as a baseline template for monitoring and eradication programs, especially in Brazilian bays of high diversity and with human impact.

Key words: abundance, bioinvasion, ecological interaction, epibiosis, null model, Porifera

Introduction

Porifera species are benthic organisms able to maintain the health of an ecosystem due to their filtration capability, nutrient delivery, and the provision of heterogeneous, three-dimensional habitats (Bergquist 1978; Diaz and Rützler 2001; Maldonado et al. 2012; de Goeij et al. 2013; Pawlik et al. 2018). The ability of marine sponges to filter dissolved organic matter and microorganisms creates conditions for different organisms to live in association with them, such as detritivores and suspension-feeders, directly

influencing their assemblages of associated fauna and symbionts (Maldonado et al. 2012; de Goeij et al. 2013; Shih et al. 2020).

Marine sponges are involved in several ecological interactions, such as competition (e.g., with corals: Silva et al. 2017) and cooperation with various taxonomic groups (Ribeiro et al. 2003; Rützler 2004; Wulff 2008; Schönberg et al. 2016), which may increase local diversity (Wulff 2012; Beazley et al. 2013; Kazanidis et al. 2016) and drive the epi- and infaunal community structure (Koukouras et al. 1996; Neves and Omena 2003). However, the associated fauna may be also driven by the substrate where sponges attach (Prentiss and Harris 2011; Kazanidis et al. 2016). Sponge-ophiuroid associations are common worldwide and have been suggested as mutualistic (Hendler 1984), commensalistic or parasitic (Henkel and Pawlik 2014). In this association, brittle stars benefit from the acquisition of shelter and food (Clark 1976; Henkel and Pawlik 2014), while evidence of benefit for the sponge hosts is unclear (Mosher and Watling 2009), but may include antifouling (Hendler 1984).

Ophiothela mirabilis Verrill, 1867 was first described from the Pacific Ocean (Clark 1976), and, since 2000, when it was first observed, it is considered a non-indigenous species in the Tropical Western Atlantic Ocean (TWA, Hendler et al. 2012). In the last 20 years, several new occurrence records in the TWA were published enlarging its latitudinal distribution from the Caribbean Sea to Santa Catarina State, Brazil (Hendler et al. 2012; Hendler and Brugneaux 2013; Bumbeer and Rocha 2016; Mantelatto et al. 2016; Moura et al. 2016; Lawley et al. 2018; Thé de Araújo et al. 2018). Most of these studies have recorded the brittle star up to 20 m depth, but it has been also recorded associated to *Leptogorgia miniata* (Milne Edwards & Haime, 1857), in the mesophotic zone (up to 120 m), off the Amazon River mouth (Moura et al. 2016). The species has been recorded associated to species attached in both natural and artificial substrates (Mantelatto et al. 2016; Bumbeer et al. 2016; Lawley et al. 2018; Thé de Araújo et al. 2018), which may amplify its competitiveness in relationship with other restricted ophiuroids.

The natural Pacific lineage of *O. mirabilis* is six-armed with a central disk around 2 mm in diameter and changes color (red, purple, orange, yellow and white) to camouflage (Clark 1976; see Verrill 1867 for color variants). However, the Atlantic lineage possess exclusively yellow color (Hendler et al. 2012), and less than six arms, suggesting that the introduction may have arisen from a single lineage followed by asexual spread. Recent genetic evidence (Alitto et al. 2020) has confirmed the species identity of Brazilian specimens but has not yet traced the origins of the introduction or indeed the species relationships within the *Ophiothela* species complex of 20 putative species.

So far, the limited quantitative data on the reproduction, population structure and growth of *O. mirabilis* in the TWA indicates the species may become an invader due to a high asexual reproduction rate and gregarious

and generalist behaviours (Tavares et al. 2019). These authors described almost 40% of *O. mirabilis* with a central disc regenerating after a split, indicative of fission, while the qualitative study of Mantelatto et al. (2016) mentioned several individuals without six arms, also indicating that asexual reproduction is the primary means of population maintenance and growth.

Ophiothela spp. are known to densely colonize sponges and gorgonian corals on Indo-West Central Pacific reefs, on the Pacific coast of Panama (Clark 1976), and on the Caribbean and Brazilian coasts (Hendler et al. 2012; Hendler and Brugneaux 2013; Mantelatto et al. 2016). Porifera represents 45.5% of the known benthic species hosting the epibiont *O. mirabilis* in the Brazilian littoral zone, while the second most representative group were corals, mainly gorgonians, with 24.2% (Hajdu et al. 2011; Hendler et al. 2012; Mosher and Watling 2009; Hendler and Brugneaux 2013; Mantelatto et al. 2016; Skinner et al. 2016; Ribeiro et al. 2017; Lawley et al. 2018).

The good mobility of *O. mirabilis* indicates it can choose the best host. In order to verify the putative preference of *O. mirabilis* for hosts, the aims of this study were to quantify the abundance of the ophiuroid on marine sponges, and to evaluate the relationship of the non-indigenous species with sponge phenotypes and substrates where they were attached. Based on observations of this species cited above, we anticipate that abundances will be higher on erect, irregular, and yellowish sponges to facilitate attachment and camouflage.

Materials and methods

Study Area

The Brazilian coast is over 8000 km-long, comprising nine coastal biogeographic zones (Spalding et al. 2007). We surveyed 27 sites (21 natural and six artificial) between 1 and 25 m depth, comprising two biogeographic regions and six states (Table 1; Figure 1). In northeastern Brazil, beachrock tide pools (Ferreira Júnior et al. 2018) were surveyed at Maranhão (MA; 2°27'S; 44°11'W), Ceará (CE; 3°43'S; 38°32'W) and Rio Grande do Norte States (RN; 5°74'S; 36°55'W) by freediving. SCUBA diving was used to survey the sandstone reef of the Parque Estadual Marinho da Pedra da Risca do Meio (PEMPRM), off Ceará State (Soares et al. 2016), and rocky shores of Fernando de Noronha Archipelago (FN; 3°51'S; 32°25'W), off Pernambuco (PE) State, and Todos os Santos Bay (TSB; 12°50'S; 38°38'W), Bahia (BA) State. Both diving techniques were used to survey several sites at Ilha Grande Bay and Sun Coast rock shores, Rio de Janeiro State (RJ), southeastern Brazil.

Data collection

Data was collected between April 2013 and November 2017, all interactions between *Ophiothela mirabilis* and marine sponges were photographed *in situ*

Table 1. Sites surveyed. MA: Maranhão, CE: Ceará, RN: Rio Grande do Norte, FN: Fernando de Noronha Archipelago (PE: Pernambuco state), TSB: Todos os Santos Bay (BA: Bahia state), IGB: Ilha Grande Bay, and Sun Coast (RJ: Rio de Janeiro state). See Fig. 1 for map of all sites surveyed. (*) sponge-*Ophiothela mirabilis* Verrill, 1867 association.

State	Site name	Map ID	Longitude (West)	Latitude (South)	Type of Substrate	Depth (m)	Date
Northeast (NE) region							
MA	Araçagi	C1	-44,204167	-2,463055	Natural	up to 1	Nov, 5 2017
	Panaquatira	C2	-44,022778	-2,498611	Natural	up to 1	Nov, 5 2017
CE	Tide pools	C3	-38,800806	-3,546639	Natural	up to 2	Apr, 8–11 2016
	Pedra da Risca do Meio	C4	-38,433333	-3,55	Natural	15–25	Apr, 12 2016
RN	Maracajá	C5	-35,288847	-5,3985	Natural	3–8	Apr, 15 2016
	Pirambúzios	C6	-35,106311	-6,005006	Natural	up to 1	Apr, 17–18 2016
PE	Fernando de Noronha Archip.	C7	-32,410556	-3,840278	Natural	10–30	Apr, 20–24 2016
BA	Frades Island	C8	-38,6429	-12,816817	Natural	3–8	Feb, 17 2016
(TSB)	Barra Port*	Sa	-38,5337	-13,004236	Natural	1–5	Feb, 15–20 2016
	Germânia shipwreck*	Sb	-38,543889	-13,008611	Artificial	4–7	Feb, 16 2016
	Boião*	Sc	-38,533333	-13,016667	Artificial	18–20	Feb, 16 2016
	Deck*	Sd	-38,517542	-12,967542	Artificial	1–3	Feb, 18 2016
	East waterbreak*	Se	-38,520011	-12,970281	Artificial	5–10	Feb, 18 2016
	North waterbreak*	Sf	-38,515219	-12,964194	Artificial	5–10	Feb, 17 2016
Southeast (NE) region							
RJ	Tartaruga, Búzios*	Sg	-41,90155	-22,752806	Natural	1–3	Mar, 16 2013
Sun Coast	Prainha, Arraial do Cabo	C9	-42,020253	-22,959956	Natural	1–3	Jan–Mar, 2013
IGB	Abraãozinho*	Sh	-44,154311	-23,133833	Natural	3–8	Apr, 2013 to Jun, 2015
	Crena*	Si	-44,155269	-23,137528	Natural	1–3	Dec, 2015
	Abraão Island*	Sj	-44,166444	-23,114972	Natural	3–8	Apr, 2013 to Jun, 2015
	Barreto*	Sk	-44,190556	-23,101944	Natural	3–15	Apr, 2013 to Jun, 2015
	Lagoa Azul*	Sl	-44,239703	-23,086033	Natural	3–8	Apr, 2013 to Jun, 2015
	Caxadaço*	Sm	-44,163214	-23,174519	Natural	3–8	Aug–Sep, 2013
	Jorge Grego	C10	-44,156064	-23,172736	Natural	10–20	Sep, 2013
	Parnaióca	C11	-44,254244	-23,188575	Natural	3–15	Feb–Mar, 2014
	Deck*	Sn	-44,494519	-23,023336	Artificial	3–8	Jul, 19 2013
	Sandri Island*	So	-44,48735	-23,042336	Natural	3–15	Jul, 18 2013
	Araraquara Island*	Sp	-44,55585	-23,054631	Natural	3–8	Jul, 19 2013

(Figure 2), using CANON G15 camera, following standard protocols (Álvarez et al. 2008; Beuchel et al. 2010; Van Rein et al. 2011; Mantelatto et al. 2013; Berov et al. 2016; Moreno 2020), used previously with sponges (e.g.: Berman et al. 2013; Cárdenas et al. 2016). The number of individuals (abundance) of *O. mirabilis* on each sponge individual was quantified (photo image analysis software ImageJ version 1.49n, Schneider et al. 2012) in each photo to create a data matrix of sponge species (Nsp) versus ophiuroid (Nom) abundances.

Larger and common sponges were identified *in situ* by expert researchers using field guides, but thin encrusting individuals were collected for spicule and skeleton architecture visualization and identification (Hooper and van Soest 2002) to avoid misidentification. Slides were prepared following protocols of Hajdu et al. (2011). All collected sponge specimens were deposited at Universidade do Estado do Rio de Janeiro and Museu Nacional, Universidade Federal do Rio de Janeiro Porifera collections. The identification of *O. mirabilis* in the photos was based on the external morphology, such as central disc size, color and number of arms (Clark 1976), which are unique in the TWA.

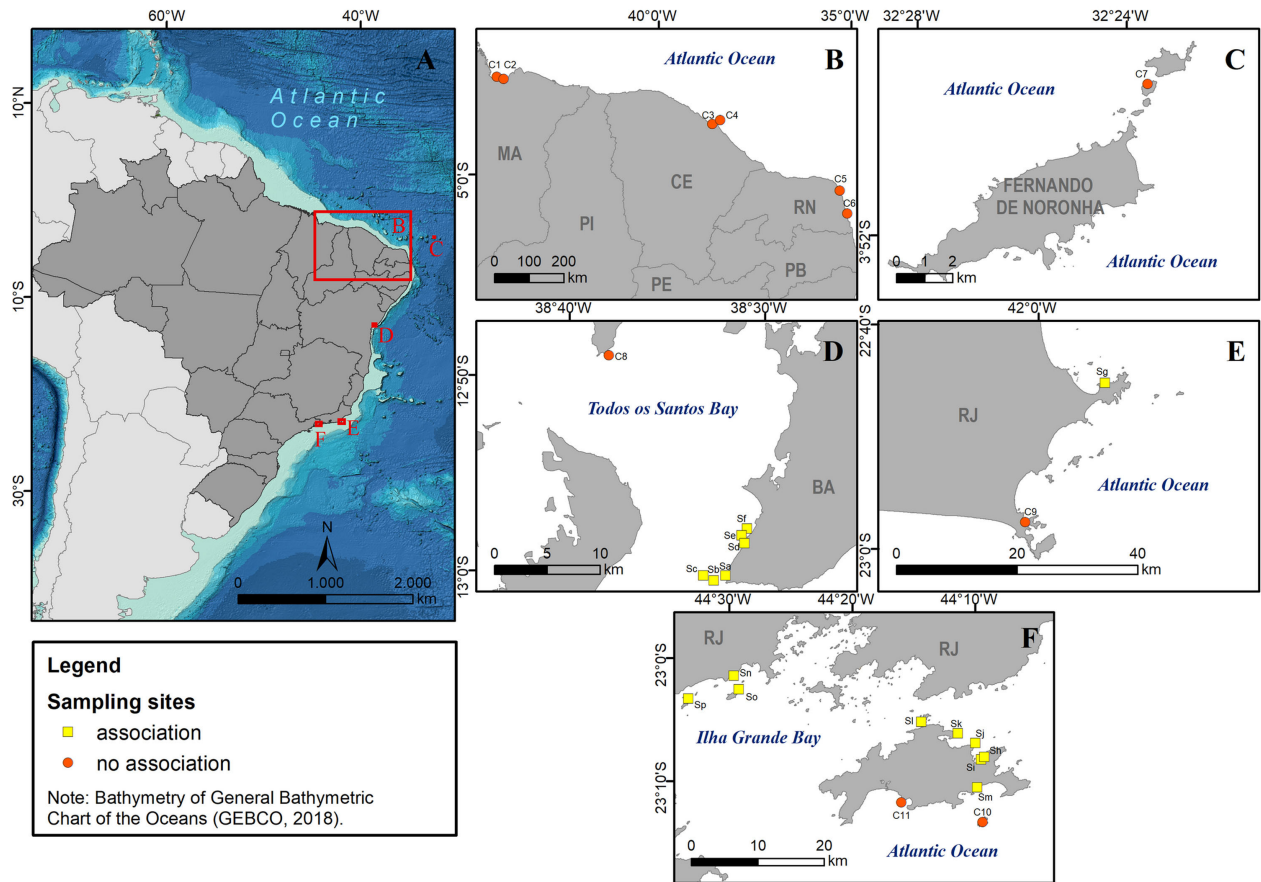

Figure 1. Brazilian states surveyed (hatched). Inset maps show sites where *Ophiothela mirabilis* Verrill, 1867 was recorded in association with sponges (Bahia – BA, and Rio de Janeiro – RJ, states). Refer to Table 1 for geographic names and coordinates.

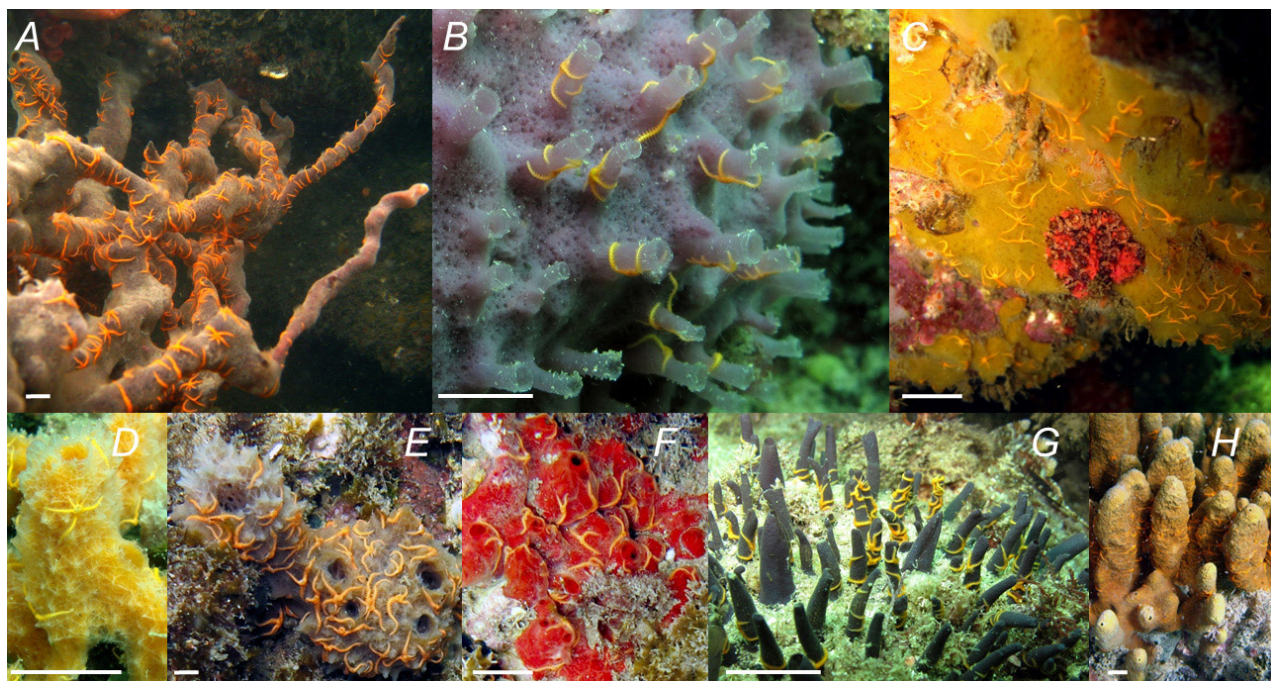

Figure 2. *In situ* photos of the epibiosis of the non-indigenous ophiuroid *Ophiothela mirabilis* Verrill, 1867 on marine sponges with different growth forms, surface types, and colors along the Brazilian coast. A: *Mycale (Zygomycale) angulosa* (Duchassaing & Michelotti, 1864), B: *Siphonochalina* sp., C: *Mycale (Aegogropila) americana* van Soest, 1984, D: *Callyspongia* sp. 1 yellow, E: *Callyspongia* sp. 1 green, F: *Monanchora arbuscula* (Duchassaing & Michelotti, 1864), G: *Polymastia janeirensis* Boury-Esnault, 1973, H: *Aplysina fulva* (Pallas, 1766). Photographs taken at A, B and G: Ilha Grande Bay, C: Angra dos Reis, H: Búzios, Rio de Janeiro State; D, E, and F: Todos os Santos Bay, Bahia State. Scale = 1 cm. Photos by Gisele Lôbo-Hajdu (A–G) and Humberto Fortunato (F).

Data analysis

Abundance of sponges (Nsp) harboring *O. mirabilis* individuals and abundance of the ophiuroid (Nom) were log+1 transformed and mean values were used to apply statistical analyses after verifying data normality (Kolmogorov-Smirnov test) and to reduce variance (Sokal and Rohlf 1981). Linear regression analysis and ANOVA one-way between the mean Nsp and the mean Nom were calculated to see the relationship between these metrics, excluding sponge species with only one individual in association with *O. mirabilis*, because mean and standard deviation values would not be detected.

In order to test putative preference for sponge phenotypes, ANOVA one-way was tested for sponges' morphotype, surface and color. Each of these traits was sorted in two categories: Morphotype – erect and flatten; Surface – irregular and smooth; Color – yellowish and light to dark. Sponge phenotypes are commonly used to discriminate species and morphotype variation may influence the associated biota, including ophiuroids (Neves and Omena 2003; Ávila and Ortega-Bastida 2014; Dahihande and Thakur 2017). The external classification used here was based in the Porifera Thesaurus (Boury-Esnault and Rützler 1997). ANOVA one-way also tested the Nsp and Nom mean values to evaluate our hypothesis that sponges possessing erect (easier to hold and possibly large amount of food), irregular (easier for the brittle star to attach) forms, and yellowish color would be preferred for *O. mirabilis*. Finally, ANOVA one-way was applied to evaluate whether the type of substrate (artificial or natural) where the sponges attach influences the presence of the ophiuroid. Although *O. mirabilis* were recorded on both natural and artificial substrates (Lawley et al. 2018), and large-scale changes in the surrounding ecosystem influence itinerant associated macrofauna (Gallucci et al. 2020), we consider here that invasive species (e.g. *O. mirabilis*) normally prefers artificial substrates (Ruiz et al. 1997; Glasby et al. 2007).

Raw data was used to calculate the Infestation rate (IF%), which is a kind of index used to evaluate pest threats, mostly in veterinarian studies (Isikber et al. 2016; Santos et al. 2017; Gharbi et al. 2020). It was calculated by the formula

$$IF(\%) = \left(\frac{Nom}{Nomt} \right) * 100,$$

where Nom is the abundance of *O. mirabilis* on each sponge species divided by the total number of *O. mirabilis* in the survey (Nomt) and multiplied by 100. Finally, a null probability was also calculated based on 1000 random permutations to evaluate whether the ophiuroid epibiosis is random. Probability data was Napierian log-transformed and plotted as random maximum, median and minimum values according to observed sponge-ophiuroid association data. All statistical analyses were done in Excel.

Table 2. Sponge-ophiuroid association at the Brazilian coast. *represent new species hosting *Ophiothela mirabilis* Verrill, 1867. Nsp = sponge abundance; Nom = *O. mirabilis* abundance on each sponge species; Transformed (log+1) and standardized (mean and standard deviation, St. dev.) for sponge (sp) and *O. mirabilis* (om) abundances; % is related to the infestation rate of *O. mirabilis* on each sponge species. Bold indicates top 10 host species in total ophiuroid abundance.

Species	N sp	log+1 sp	Mean (sp)	St. dev. (sp)	N om	log+1 om	Mean (om)	St. dev. (om)	Infestation rate (%)
<i>Amphimedon viridis</i> Duchassaing & Michelotti, 1864*	8	0.95	0.56	0.27	28	1.46	3.50	3.96	0.55
<i>Aplysilla rosea</i> (Barrois, 1876)*	1	0.30	0.00	0.00	1	0.30	0.00	0.00	0.02
<i>Aplysina cauliformis</i> (Carter, 1882)*	8	0.95	0.86	0.42	83	1.92	10.38	13.45	1.62
<i>Aplysina fulva</i> (Pallas, 1766)	1	0.30	0.00	0.00	107	2.03	0.00	0.00	2.09
<i>Aplysina insularis</i> (Duchassaing & Michelotti, 1864)*	1	0.30	0.00	0.00	1	0.30	0.00	0.00	0.02
<i>Callyspongia</i> sp. 1	81	1.91	0.99	0.48	1349	3.13	16.65	23.14	26.34
<i>Callyspongia</i> sp. 2	3	0.60	0.68	0.33	14	1.18	4.67	3.21	0.27
<i>Chelonaphysilla erecta</i> (Row, 1911)	4	0.70	0.72	0.32	22	1.36	5.50	5.20	0.43
<i>Chondrosia</i> sp.*	2	0.48	1.36	0.03	44	1.65	22.00	1.41	0.86
<i>Clathria (Microciona) campecheae</i> Hooper, 1996*	1	0.30	0.00	0.00	1	0.30	0.00	0.00	0.02
<i>Clathria (Thalysias) curacaoensis</i> Arndt, 1927*	1	0.30	0.00	0.00	39	1.60	0.00	0.00	0.76
<i>Clathrina confifera</i> Klautau & Borojevic, 2001*	1	0.30	0.00	0.00	2	0.48	0.00	0.00	0.04
<i>Darwinella</i> sp.*	2	0.48	0.30	0.00	2	0.48	1.00	0.00	0.04
<i>Desmapsamma anchorata</i> (Carter, 1882)	34	1.54	0.91	0.47	528	2.72	15.53	27.83	10.31
<i>Dysidea etheria</i> de Laubenfels, 1936	1	0.30	0.00	0.00	11	1.08	0.00	0.00	0.21
<i>Dysidea janiae</i> (Duchassaing & Michelotti, 1864)*	12	1.11	0.70	0.34	71	1.86	5.92	6.72	1.39
<i>Echinodictyum dendroides</i> Hechtel, 1983*	1	0.30	0.00	0.00	16	1.23	0.00	0.00	0.31
<i>Haliclona (Reniera) chlorilla</i> Bispo, Correia & Hajdu, 2016*	1	0.30	0.00	0.00	2	0.48	0.00	0.00	0.04
<i>Haliclona (Reniera) manglaris</i> Alcolado, 1984	2	0.48	1.28	0.47	48	1.69	24.00	8.30	0.94
<i>Haliclona (Soestella) melana</i> Muricy & Ribeiro, 1999	4	0.70	0.52	0.33	13	1.15	3.25	3.86	0.25
<i>Haliclona</i> sp.*	1	0.30	0.00	0.00	1	0.30	0.00	0.00	0.02
<i>Hymeniacidon</i> sp.*	2	0.48	1.22	0.53	44	1.65	22.00	22.63	0.86
<i>Iotrochota arenosa</i> Rützler, Maldonado, Piantoni & Riesgo, 2007*	3	0.60	0.30	0.00	3	0.60	1.00	1.00	0.06
<i>Iotrochota birotulata</i> (Higgin, 1877)	4	0.70	0.71	0.54	34	1.54	8.50	12.48	0.66
<i>Ircinia felix</i> (Duchassaing & Michelotti, 1864)*	6	0.85	1.05	0.41	99	2.00	16.50	22.04	1.93
<i>Ircinia strobilina</i> (Lamarck, 1816)*	1	0.30	0.00	0.00	1	0.30	0.00	0.00	0.02
<i>Monanchora arbuscula</i> (Duchassaing & Michelotti, 1864)	21	1.34	1.02	0.56	458	2.66	21.81	31.65	8.94
<i>Mycale (Aegogropila) americana</i> van Soest, 1984	1	0.30	0.00	0.00	149	2.18	0.00	0.00	2.91
<i>Mycale (Arenochalina) laxissima</i> (Duchassaing & Michelotti, 1864)	1	0.30	0.00	0.00	13	1.15	0.00	0.00	0.25
<i>Mycale (Carmia) magnirhaphidifera</i> van Soest, 1984*	2	0.48	0.80	0.14	11	1.08	10.00	2.12	0.21
<i>Mycale (Carmia) microsigmatosa</i> Arndt, 1927*	3	0.60	0.67	0.35	14	1.18	5.67	4.04	0.27
<i>Mycale (Zygomycale) angulosa</i> Duchassaing & Michelotti, 1864	31	1.51	1.32	0.59	1641	3.22	35.71	90.41	32.04
<i>Niphates erecta</i> Duchassaing & Michelotti, 1864*	5	0.78	1.11	0.52	111	2.05	22.20	29.97	2.17
<i>Polymastia janeirensis</i> Boury-Esnault, 1973	4	0.70	0.82	0.24	25	1.41	6.25	3.10	0.49
<i>Scopalina ruetzleri</i> (Wiedenmayer, 1977)*	5	0.78	0.89	0.67	93	1.97	18.60	28.61	1.82
<i>Siphonochalina</i> sp.*	1	0.30	0.00	0.00	42	1.63	0.00	0.00	0.82
<i>Tedania (Tedania) ignis</i> (Duchassaing & Michelotti, 1864)	1	0.30	0.00	0.00	1	0.30	0.00	0.00	0.02
Total	261				5122				100

Results

From 27 sites surveyed along the Brazilian coast, the association between sponges and *Ophiothela mirabilis* was recorded at 16 sites located in Bahia State (Todos os Santos Bay – TSB) and Rio de Janeiro State (Ilha Grande Bay – IGB, Tartaruga, and Búzios) (see Table 1, Figure 1). A total of 5122 individuals of *O. mirabilis* were associated to 37 sponge species represented by 261 individuals (Figure 2). Of those species, 22 are considered new hosts for the non-indigenous ophiuroid (Table 2, Supplementary material Table S1).

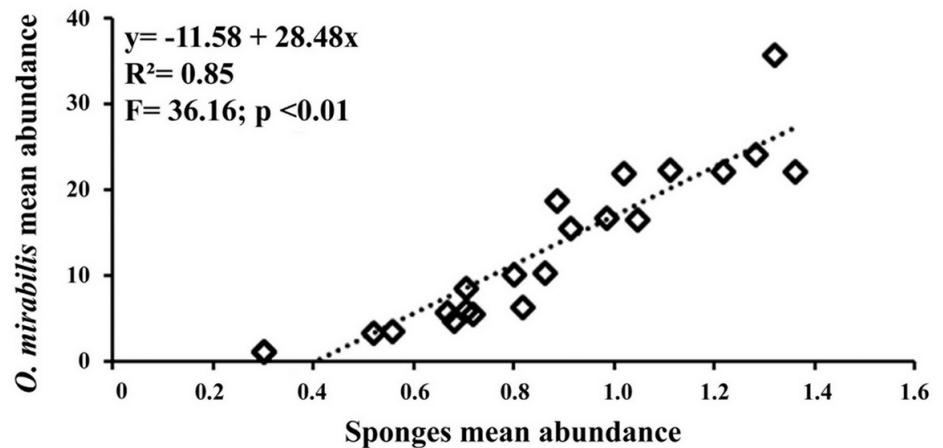

Figure 3. Regression analysis between log+1 mean abundance of *Ophiothela mirabilis* Verrill, 1867 in response to log+1 sponge species mean abundance data.

Even though 65% of the host species are widely distributed along the Brazilian coast and have high depth range, *O. mirabilis* was not found to the north of Bahia State (Maranhão, Ceará, Rio Grande do Norte States and Fernando de Noronha Archipelago).

Callypongia sp. 1 (Nsp = 81; Nom = 1349), *Desmapsamma anchorata* (Carter, 1882) (Nsp = 34; Nom = 528) and *Mycale* (*Zygomycale*) *angulosa* (Duchassaing & Michelotti, 1864) (Nsp = 31; Nom = 1641) were responsible for almost 70% of the sponge-ophiuroid associations, and 10 species represented 90% of hosting (Table 2). In order to avoid chance associations, 15 sponge species with only one individual hosting *O. mirabilis* were excluded, such as *Aplysina fulva* (Pallas, 1766) (Nom = 107) and *Mycale* (*Aegogropila*) *americana* van Soest, 1984 (Nom = 149). This approach evidenced a positive correlation (Figure 3) between the mean abundance of 22 species of sponge hosts and the mean abundance of epibionts on each sponge host ($R^2 = 0.85$, $F = 36.16$, $p < 0.001$). After 1000 random permutations, *A. fulva*, *M. (Z.) angulosa* and *M. (A.) americana* were observed above the 95% confidence level, but, only *M. (Z.) angulosa* should be considered as preferentially used as host by *O. mirabilis*, following the approach mentioned above (Figure 4).

Ophiothela mirabilis lived on sponges attached on both artificial and natural substrates, without statistical difference, and were recorded here in a totality of seven different growth forms, six surface types and 18 colors (Table 3, Figure 5). The highest mean values of each sponge trait were related to massive growth form (27.8), smooth and velvety surface (30.9) and yellow color (43.5). Surface was the only sponge morphological trait to show statistical significance ($F = 3.76$, $p < 0.001$). Our hypothesis of preference for erect, irregular, and yellowish sponges hosting *O. mirabilis* was statistically refused ($p = 0.78$; Table S2).

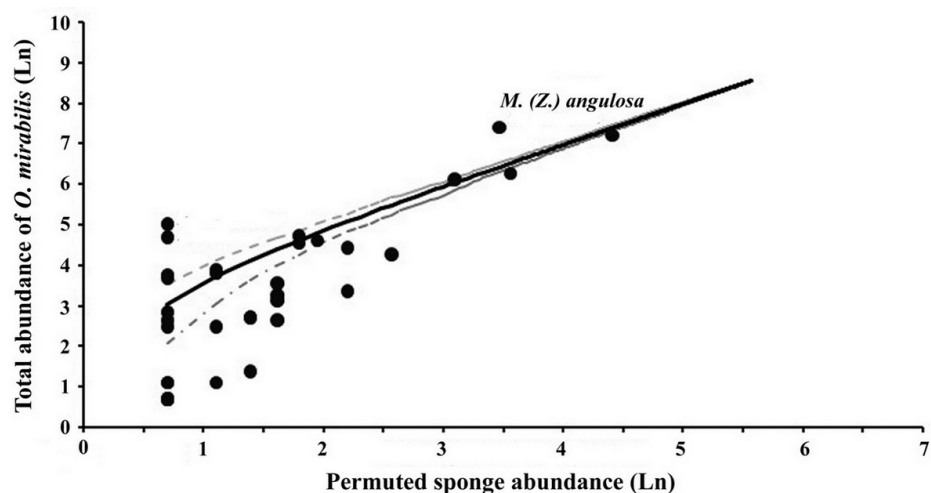

Figure 4. Probability representation of the total number of *Ophiothela mirabilis* Verrill, 1867 on each individual sponge based on 1000 permutations of the data. Abundance of sponge species were Napierian log transformed and represented as black circles, while the median is represented by a solid black line, the maximum possible random values after permutations by a dashed upper line, and the minimum possible random values by a dot-dashed bottom line (confidence level in between dashed lines).

Discussion

Epibiosis of the non-indigenous ophiuroid *Ophiothela mirabilis* on marine sponges was quantitatively evaluated along the Brazilian coast. Since 2000, this species is spreading at the TWA Ocean (Hendler et al. 2012; Hendler and Brugneaux 2013; Lawley et al. 2018), on both natural and artificial substrates, mostly in association with sponges and gorgonian corals (Hajdu et al. 2011; Mantelatto et al. 2016). We recorded *O. mirabilis* being hosted by several sponge species with a wide variety of morphotypes, indicating its generalist behavior and rejecting the hypothesis that *O. mirabilis* prefer erect, irregular, and yellowish hosts.

Although several sponge species hosting *O. mirabilis* in this survey can be found from Maranhão to Rio de Janeiro states (see Muricy et al. 2011), the non-indigenous ophiuroid was only observed in Bahia and Rio de Janeiro states, approximately 1200 km apart in a straight line. In Rio, the Ilha Grande Bay and one beach of the Sun Coast presented the sponge-ophiuroid association, and in Bahia several sites at the Todos os Santos Bay were infested by the non-indigenous species. This finding contrasts with previous data that also indicate its distribution for the coastline of Ceará and Pernambuco at the Northeast region of Brazil (Mantelatto et al. 2016; Thé de Araújo et al. 2018), and off Amazon River (Moura et al. 2016). Most likely the absence of *O. mirabilis* in the north coast of Northeastern region in comparison to Bahia (NE region) and Rio de Janeiro states (SE region) is related to the low effort at this area, which is composed by hugely neglected, in terms of benthic diversity, sandstone reefs and beach-rock formation (Rabelo et al. 2015; Soares et al. 2016; Fortunato et al. 2020b) instead of rocky shores and coral reefs.

Table 3. Comparison within sponge morphological traits and between subgroups with general abundance for both sponges (Nsp) and *Ophiothela mirabilis* Verrill, 1867 (Nom), percentage values for both abundances and mean (with standard deviation, St. dev.) for the ophiuroid associated to each sponge external trait. Higher abundances and mean values are in bold.

Phenotype traits	Nsp	%	Nom	%	Mean (St.dev.)	Subgroup (%)	Mean (St.dev.)
Hypothesis test							
Erect, irregular, yellow	28	10.7	501	9.8	17.9 (0.52)		
Flatten, smooth, light to dark	25	9.6	718	14.0	28.7 (0.56)		
Morphotype							
Digitate	114	43.7	2340	45.7	20.5 (41.9)	Erect (58.5)	748.7 (1080.0)
Ramose	8	3.1	83	1.6	10.4 (12.6)		
Papillate	5	1.9	67	1.3	13.4 (14.5)		
Lobate	41	15.7	505	9.9	12.3 (16.4)	Flatten (41.5)	709.0 (482.9)
Massive	40	15.3	1110	21.7	27.8 (61.9)		
Repent	10	3.8	173	3.4	17.3 (21.9)		
Encrusting	43	16.5	844	16.5	19.6 (32.2)		
Surface							
Conulose	109	41.8	1719	33.6	15.8 (22.3)	Irregular (38.9)	497.5 (819.7)
Corrugate	1	0.4	1	0.0	0		
Microspinate	3	1.1	50	1.0	16.7 (16.7)		
Slightly rough	24	9.2	220	4.3	9.2 (21.1)	Smooth (61.1)	1566.0 (792.0)
Smooth and velvety	58	22.2	2126	41.5	15.2 (26.5)		
Smooth	66	25.3	1006	19.6	39.0 (75.8)		
Color							
White	16	6.1	204	4.0	12.8 (19.4)	Light to dark (63.2)	294.1 (377.0)
White and gray	2	0.8	44	0.9	22.0 (1.4)		
Gray	1	0.4	5	0.1	0		
Beige-pinkish	1	0.4	1	0.0	0		
White-purplish	3	1.1	22	0.4	7.3 (5.0)		
Pinkish	34	13.0	528	10.3	15.5 (27.4)		
Pink	1	0.4	1	0.0	0		
Purple	26	10.0	916	17.9	35.2 (71.7)		
Green	26	10.0	425	8.3	16.3 (20.3)		
Blue	43	16.5	1012	19.8	23.5 (54.0)		
Black	16	6.1	77	1.5	4.8 (6.4)	Yellowish (36.8)	269.6 (215.8)
Red	32	12.3	578	11.3	18.1 (26.5)		
Orange	27	10.3	374	7.3	13.9 (16.2)		
Yellow	6	2.3	261	5.1	43.5 (61.0)		
Brown	7	2.7	112	2.2	16.0 (18.9)		
Brownish	12	4.6	479	9.4	39.9 (58.9)		
Brown-yellowish	5	1.9	58	1.1	11.6 (15.4)		
Brown-purplish	3	1.1	25	0.5	8.3 (4.2)		
Sponge Substrate							
Artificial	80	30.7	997	19.5	12.5 (14.3)		
Natural	181	69.3	4125	80.5	22.8 (47.1)		

Brittle stars were recorded associated to sponges in 16 out of the 27 sites surveyed, including all locations with artificial substrates (buoys, breakwaters, shipwrecks, decks), where sponges attach, in both Bahia and Rio de Janeiro states. Ruiz et al. (1997) and Bumber et al. (2016) reported the use of artificial substrates as steppingstones for the expansion of non-indigenous species. Rhodolith beds, coral and sponge gardens in the mesophotic zone off Amazon River, can probably be used by *O. mirabilis* to spread, in the natural environment, from the Caribbean to Brazil, and the other way around (Hendler and Brugneaux 2013; Cordeiro et al. 2015; Moura et al. 2016; Vale et al. 2018). It could become much more problematic, not only for *O. mirabilis*, but also for a worse threat with a

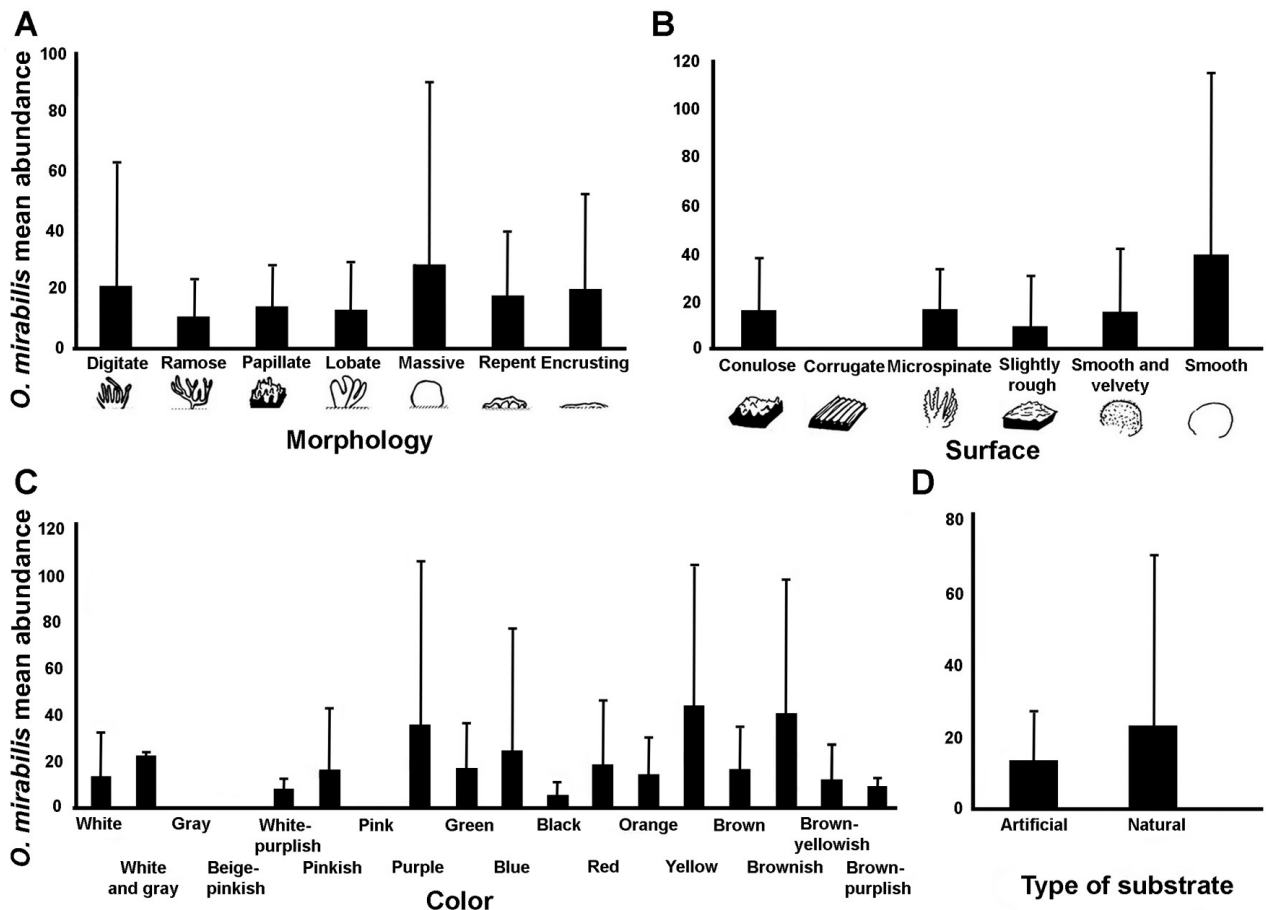

Figure 5. Mean abundance (with standard errors) of *Ophiothela mirabilis* Verrill, 1867 in response to sponge phenotype traits and sponge habitat. A: growth form (erect or flattened), B: surface type (irregular or smooth), C: color (light to dark or yellowish), and D: sponge habitat (artificial or natural substrates).

new invader, if the Brazilian policy to sink scrapped ships, trains, and airplanes to promote tourism diving get to be approved (Miranda et al. 2020).

As recorded in Ceará, Rio de Janeiro, Paraná and Santa Catarina states (Mantelatto et al. 2016; Bumbeer et al. 2016; Lawley et al. 2018; Thé de Araújo et al. 2018), *O. mirabilis* is closely related to artificial habitats, especially those used as supporting areas for offshore gas and oil prospecting, shipyard, platforms parking, frequently receiving ballast water, besides the use for recreational activities, with a large transit of boats (Creed et al. 2007; Hatje and de Andrade 2009; Melo et al. 2009; Oigman-Pszczol and Creed 2011; Johnsson and Ikemoto 2015). These maritime activities are the major vectors for the introduction of non-indigenous species (Carlton and Geller 1993; Ferreira et al. 2009; Zanella 2015), which is one of the most powerful threats to marine habitats today. Specifically, at Todos os Santos and Ilha Grande Bays the increase in the maritime traffic has caused an upgrade in the number of alien species in the last two decades (De Paula and Creed 2004; Silva et al. 2011; Almeida et al. 2015; Mantelatto et al. 2016; Miranda et al. 2016; Skinner et al. 2016; Teixeira and Creed 2020). For instance, 16% of the benthic community of Ilha Grande Bay (IGB) was represented by non-native species (Ignacio et al.

2010), some of those with the possibility of changing the local ecosystem (Lages et al. 2011). In turn, invasive species monitoring programs have been conducted (Creed et al. 2017; Teixeira and Creed 2020), especially in respect to the sun coral species *Tubastraea* spp., but without success in the species eradication, due to the slow recognition of the problem, and the rapid expansion of the infestation with high level of reproduction (Leão et al. 2011; Silva et al. 2011; Creed et al. 2017; Teixeira and Creed 2020). To avoid this problem, a management, and perhaps eradication, national project for *O. mirabilis* must be created as soon as possible.

Our data increases the number of benthic hosts of *O. mirabilis* to more than 50 sponge species in the TWA Ocean, emphasizing that this non-indigenous ophiuroid is an extreme generalist (Mantelatto et al. 2016, Lawley et al. 2018). Brittle stars and sponges' associations are widely known and possibly sponges are the most preferable hosts for them (Hendler 1984; Clavico et al. 2006; Henkel and Pawlik 2014). From 37 sponge species analyzed, *Aplysina fulva*, *Mycale* (A.) *americana* and *M. (Z.) angulosa* stand out for hosting more *O. mirabilis* than they could/should probabilistically. The association of *O. mirabilis* with *A. fulva* and *M. (A.) americana* must be considered random because these sponge species are very common in Rio de Janeiro and Bahia states (Muricy and Hajdu 2006; Hajdu et al. 2011; Fortunato et al. 2020a), but only one individual of each was registered hosting the ophiuroid herein. In turn, 31 individuals of *M. (Z.) angulosa* hosted 1641 ophiuroids (mean 35.71), indicating a preference for this species. It has erected and digitated growth form, smooth and velvety surface, which may facilitate ophiuroids attaching, and is probably the preferred sponge species to locally host *O. mirabilis*. The blue or purple color of the sponge did not prevent the yellow ophiuroid epibiosis, which indicates it does not need camouflage in the invaded region. Probably, more important is the chemical defense promoted by *M. (Z.) angulosa*, which avoids crabs and reef fishes (Reppso et al. 2016) and have been recorded as a living hotel for several epi- and endobionts (Duarte and Nalesso 1996; Costa et al. 2015).

Callyspongia sp. 1, *D. anchorata* and *M. (Z.) angulosa* represented 70% of association with *O. mirabilis*. They have erect morphology, but only the former has irregular surface, all possess quite different colors. This morphological variability and absence of preference for a certain trait proves once more the generalist strategy of *O. mirabilis*. This result partially differs from the work of Dahihande and Thakur (2017), who clearly reported a preference of the brittle star *Ophiactis modesta* (Brock, 1888) for the massive over partially buried growth form of the sponge *Biemna fortis* (Topsent, 1897), under high suspended particulate matter (SPM), in Indian Ocean. Itinerant benthic macrofauna can choose the best habitat, and sponges give a combination of diverse morphology and chemical defense for ophiuroids, which promote refuge from competitors

and predators (Majer et al. 2009), and high food availability (Henkel and Pawlik 2014). Some authors have experimentally shown by choice assays that ophiuroids, including *O. mirabilis*, can choose their preferred sponge morphotype (Dahihande and Thakur 2017), and choose for physical or chemical treatments in relation to the Brazilian gorgonian *Phyllogorgia dilatata* (Esper, 1806) (Ribeiro et al. 2017). Based on physical and chemical aspects, further experimental studies must be applied to understand what makes *O. mirabilis* prefers the bluish *M. (Z.) angulosa* instead of other yellow, erect, and smooth or irregular sponges.

A strong positive correlation between the abundance of sponges and the abundance of ophiuroids on each sponge individual was found, but no morphological preference was statistically proved. *Ophiothela mirabilis* was not affected by artificial or natural substrate. In this sense, monitoring programs at Todos os Santos Bay and Ilha Grande Bay are highly recommended to further study the ophiuroid biology, genetic diversity and potential ecological instability that may cause damage to these local hotspots of marine biodiversity.

Acknowledgements

Authors express their gratitude to Dr. Eduardo Hajdu (Museu Nacional/UFRJ) for his assistance in the field, sponges' identification, photos acquisition, and permission to use them in this work, and for allowing HFMF to participate in the TAXPOMOL/2016 and Maranhão/2017 Expeditions. We also thank the staff from Centro de Estudos Ambientais e Desenvolvimento Sustentável – CEADS/UERJ for the use of facilities. Authors thanks Dr. Breylla Campos Carvalho for her kind help in the map conception, and BSc. Erik Lôbo-Hajdu for infographic edition. Authors also thank three reviewers who significantly improved the manuscript, especially Dr. Ellen Kenchington, from Fisheries and Oceans Canada, Bedford Institute of Oceanography.

Funding declaration

This study was financed in part by the Coordenação de Aperfeiçoamento de Pessoal de Nível Superior (CAPES), Brasil, Projects AUXPE-CIMAR-1986/2014 nr. 23038.004313/2014-19 and 23038.001427/2014-15. HFMF gratefully acknowledge CAPES, which granted his Master (CAPES AUXPE-CIMAR-1986/2014) and Doctorate (CAPES Finance Code 001) scholarships from 2013 to 2019, and the financial support for field trips. GLH thanks CAPES AUXPE-CIMAR-1986/2014, Conselho Nacional de Desenvolvimento Científico e Tecnológico (CNPq), and Programa de Incentivo à Produção Científica, Técnica e Artística, Prociência-UERJ for grants and fellowships.

Ethics and permits

All applicable international, national, and/or institutional guidelines for the care and use of animals were followed. All necessary permits for animals sampling in the current study have been obtained from: SISBIO permits Nrs. 52968-1 and 10357-1, NUC-IDEMA permit No. 013/2016, “Instituto Estadual do Ambiente” (INEA) permit # 030/2012, and “Instituto Chico Mendes de Conservação da Biodiversidade” (ICMBio) permit #33745-1.

References

- Alitto RAS, Granadier G, Christensen AB, O'Hara T, Di Domenico M, Borges M (2020) Unravelling the taxonomic identity of *Ophiothela* Verrill, 1867 (Ophiuroidea) along the Brazilian coast. *Journal of the Marine Biological Association of the United Kingdom* 100: 413–426, <https://doi.org/10.1017/S002531542000034X>
- Almeida ACS, Souza FBC, Gordon DP, Vieira LM (2015) The non-indigenous bryozoan *Triphyllozoon* (Cheilostomata: Phidoloporidae) in the Atlantic: morphology and dispersion on the Brazilian coast. *Zoologia* 32: 476–484, <https://doi.org/10.1590/s1984-46702015000600007>

- Álvarez NV, Wallenstein FFMM, Neto AI, Nogueira EM, Ferreira J, Santos CI, Amaral AF (2008) The use of digital photography for the definition of coastal biotopes in Azores. *Hydrobiologia* 596: 143–152, <https://doi.org/10.1007/s10750-007-9064-7>
- Ávila E, Ortega-Bastida AL (2014) Influence of habitat and host morphology on macrofaunal assemblages associated with the sponge *Halichondria melanadocia* in an estuarine system of the southern Gulf of Mexico. *Marine Ecology* 36: 1345–1353, <https://doi.org/10.1111/maec.12233>
- Beazley LI, Kenchington EL, Murillo FJ, del Mar Sacau M (2013) Deep-sea sponge grounds enhance diversity and abundance of epibenthic megafauna in the Northwest Atlantic. *ICES Journal of Marine Science* 70: 1471–1490, <https://doi.org/10.1093/icesjms/fst124>
- Bergquist PR (1978) Sponges. Hutchinson, London, UK, 268 pp
- Berman J, Burton M, Gibbs R, Lock K, Newman P, Jones J, Bell J (2013) Testing the suitability of a morphological monitoring approach for identifying temporal variability in a temperate sponge assemblage. *Journal for Nature Conservation* 21: 173–182, <https://doi.org/10.1016/j.jnc.2012.12.003>
- Berov D, Hiebaum G, Vasilev V, Karamfilov V (2016) An optimised method for scuba digital photography surveys of infralittoral benthic habitats: a case study from the SW Black Sea *Cystoseira*-dominated macroalgal communities. *Underwater Technology* 34: 11–20, <https://doi.org/10.3723/ut.34.011>
- Beuchel F, Primicerio R, Lønne OJ, Gulliksen B, Birkely SR (2010) Counting and measuring epibenthic organisms from digital photographs: A semiautomated approach. *Limnology and Oceanography: Methods* 8: 229–240, <https://doi.org/10.4319/lom.2010.8.229>
- Boury-Esnault N, Rützler K (1997) Thesaurus of sponge morphology. Smithsonian Institution Press, Washington, USA, 64 pp, <https://doi.org/10.5479/si.00810282.596>
- Bumbeer J, Rocha RM (2016) Invading the natural marine substrates: a case study with invertebrates in South Brazil. *Zoologia* 33: e20150211, <https://doi.org/10.1590/S1984-4689zool-20150211>
- Bumbeer J, Cattani AP, Chierigatti NB, Rocha RM (2016) Biodiversity of benthic macroinvertebrates on hard substrates in the Currais Marine Protected Area, in southern Brazil. *Biota Neotropica* 16: e20160246, <https://doi.org/10.1590/1676-0611-BN-2016-0246>
- Cárdenas CA, Newcombe EM, Hajdu E, Gonzalez-Aravena M, Geange SW, Bell JJ (2016) Sponge richness on algae-dominated rocky reefs in the Western Antarctic Peninsula and the Magellan Strait. *Polar Research* 35: 30532, <https://doi.org/10.3402/polar.v35.30532>
- Carlton JT, Geller JB (1993) Ecological roulette: The global transport of non-indigenous marine organisms. *Science* 261: 78–82, <https://doi.org/10.1126/science.261.5117.78>
- Clark AM (1976) Tropical epizoic echinoderms and their distribution. *Micronesica* 12: 111–118, https://micronesica.org/sites/default/files/tropical_epizoic_echinoderms_and_their_distribution_by_clark_a.m._micronesica_vol.12_no.1_jun_1976_o.pdf
- Clavico EEG, Muricy G, da Gama BAP, Batista D, Ventura CRR, Pereira RC (2006) Ecological roles of natural products from the marine sponge *Geodia corticostylifera*. *Marine Biology* 148: 479–488, <https://doi.org/10.1007/s00227-005-0097-z>
- Cordeiro RTS, Neves BM, Rosa-Filho JS, Pérez CD (2015) Mesophotic coral ecosystems occur offshore and north of the Amazon River. *Bulletin of Marine Science* 91: 491–510, <https://doi.org/10.5343/bms.2015.1025>
- Costa MFB, Mansur KFR, Leite FPP (2015) Temporal variation of the gammaridean fauna (Crustacea, Amphipoda) associated with the sponge *Mycale angulosa* (Porifera, Demospongiae) in southeastern Brazil. *Nauplius* 23: 79–87, <https://doi.org/10.1590/S0104-64972015002312>
- Creed JC, Pires DO, Figueiredo MAO (2007) Biodiversidade marinha da Baía da Ilha Grande. Ministério do Meio Ambiente, Brasília, Brazil, 417 pp
- Creed JC, Junqueira AOR, Fleury BG, Mantelatto MC, Oigman-Pszczol SS (2017) The Sun-Coral Project: the first social-environmental initiative to manage the biological invasion of *Tubastraea* spp. in Brazil. *Management of Biological Invasions* 8: 181–195, <https://doi.org/10.3391/mbi.2017.8.2.06>
- Dahihande AS, Thakur NL (2017) Differential growth forms of the sponge *Biemna fortis* govern the abundance of its associated brittle star *Ophiactis modesta*. *Journal of Sea Research* 126: 1–11, <https://doi.org/10.1016/j.seares.2017.06.007>
- de Goeij JM, van Oevelen D, Vermeij MJA, Osinga R, Middelburg JJ, de Goeij AFPM, Admiraal W (2013) Surviving in a marine desert: The sponge loop retains resources within coral reefs. *Science* 342: 108–110, <https://doi.org/10.1126/science.1241981>
- De Paula AF, Creed JC (2004) Two species of the coral *Tubastraea* (Cnidaria, Scleractinia) in Brazil: A case of accidental introduction. *Bulletin of Marine Science* 74: 175–183, <https://www.ingentaconnect.com/content/umrsmas/bullmar/2004/00000074/00000001/art00014#>
- Diaz MC, Rützler K (2001) Sponges: an essential component of Caribbean coral reefs. *Bulletin of Marine Science* 69: 535–546, https://repository.si.edu/bitstream/handle/10088/7877/iz_Diaz_Ruetzler_2001.pdf
- Duarte L, Nalesso R (1996) The sponge *Zygomycale parishii* (Bowerbank) and its endobiotic fauna. *Estuarine, Coastal and Shelf Science* 42: 139–151, <https://doi.org/10.1006/ecss.1996.0011>
- Ferreira CEL, Junqueira AOR, Villac MC, Lopes RM (2009) Marine bioinvasions in the Brazilian coast: Brief report on history of events, vectors, ecology, impacts and

- management of non-indigenous species. In: Rilov G, Crooks JA (eds), *Biological Invasions in Marine Ecosystems, Ecological Studies*. Springer, New York, USA, pp 459–477, https://doi.org/10.1007/978-3-540-79236-9_27
- Ferreira Junior AV, Paes BCE, Vieira MM, Sial AN, Neumann VHML (2018) Diagenesis of holocene beachrock in northeastern Brazil: petrology, isotopic evidence and age. *Quaternary and Environmental Geoscience* 9: 26–35, <https://doi.org/10.5380/abequa.v9i2.53011>
- Fortunato HFM, de Paula TS, Esteves EL, Muricy G, Lôbo-Hajdu G (2020a) Biodiversity and structure of marine sponge assemblages around a subtropical island. *Hydrobiologia* 487: 1281–1299, <https://doi.org/10.1007/s10750-020-04183-4>
- Fortunato HFM, Pérez T, Lôbo-Hajdu G (2020b) Morphological description of six species of Suberitida (Porifera: Demospongiae) from the unexplored north-eastern coast of Brazil, with emphasis on two new species. *Journal of the Marine Biological Association of the United Kingdom* 100: 389–400, <https://doi.org/10.1017/S0025315420000296>
- Gallucci F, Christofolletti RA, Fonseca G, Dias GM (2020) The effects of habitat heterogeneity at distinct spatial scales on hard-bottom-associated communities. *Diversity* 12: 39, <https://doi.org/10.3390/d12010039>
- Gharbi M, Hamzaoui S, Hafsi A, Saidani Z, Jedidi M (2020) Infestation rate of lice on donkeys in Northeast Tunisia. *Veterinary Parasitology: Regional Studies and Reports* 19: 100368, <https://doi.org/10.1016/j.vprsr.2019.100368>
- Glasby TM, Connell SD, Holloway M, Hewitt C (2007) Nonindigenous biota on artificial structures: could habitat creation facilitate biological invasions? *Marine Biology* 151: 887–895, <https://doi.org/10.1007/s00227-006-0552-5>
- Hajdu E, Peixinho S, Fernandez JC (2011) *Esponjas marinhas da Bahia: Guia de campo e laboratório*. Museu Nacional, Rio de Janeiro, Brasil, 276 pp
- Hatje V, de Andrade JB (2009) *Baía de Todos os Santos: Aspectos oceanográficos*. Editora da UFBA, Bahia, Brasil, 306 pp, <https://doi.org/10.7476/9788523209292>
- Hendler G (1984) The association of *Ophiothrix lineata* and *Callyspongia vaginalis*: A brittle star-sponge cleaning symbiosis? *Marine Ecology* 5: 9–27, <https://doi.org/10.1111/j.1439-0485.1984.tb00304.x>
- Hendler G, Brugneaux SJ (2013) New records of brittle stars from French Guiana: *Ophiactis savignyi* and the alien species *Ophiothela mirabilis* (Echinodermata: Ophiuroidea). *Marine Biodiversity Records* 6: e113, <https://doi.org/10.1017/S1755267213000845>
- Hendler G, Migotto AE, Ventura CRR, Wilk L (2012) Epizoic *Ophiothela* brittle stars have invaded the Atlantic. *Coral Reefs* 31: 1005, <https://doi.org/10.1007/s00338-012-0936-6>
- Henkel TP, Pawlik JR (2014) Cleaning mutualist or parasite? Classifying the association between the brittlestar *Ophiothrix lineata* and the Caribbean reef sponge *Callyspongia vaginalis*. *Journal of Experimental Marine Biology and Ecology* 454: 42–48, <https://doi.org/10.1016/j.jembe.2014.02.005>
- Hooper JNA, van Soest RWM (2002) *Systema Porifera: a guide to the classification of Sponges*. Kluwer Academic/Plenum Publishers: New York, Boston, Dordrecht, London, Moscow, 2 Volumes, 1706 pp, https://doi.org/10.1007/978-1-4615-0747-5_1
- Ignacio BL, Julio LM, Junqueira AOR, Ferreira-Silva MAG (2010) Bioinvasion in a Brazilian bay: Filling gaps in the knowledge of Southwestern Atlantic biota. *PLoS ONE* 5: e13065, <https://doi.org/10.1371/journal.pone.0013065>
- Isikber AA, Tunaz H, Doganay I, Er MK (2016) The infestation rate and abundance of insect pests on stored corn in different climatic zones of Turkey. *Türkiye Entomoloji Bülteni* 6: 349–356, <https://doi.org/10.16969/teb.13658>
- Johnsson RMF, Ikemoto SM (2015) *Diagnóstico do setor costeiro da Baía da Ilha Grande*. INEA, Rio de Janeiro, Brasil, 242 pp
- Kazanidis G, Henry LA, Roberts JM, Witte UFM (2016) Biodiversity of *Spongosorites coralliophaga* (Stephens, 1915) on coral rubble at two contrasting cold-water coral reef settings. *Coral Reefs* 35: 193–208, <https://doi.org/10.1007/s00338-015-1355-2>
- Koukouras A, Russo A, Voultziadou-Koukoura E, Arvanitidis C, Stefanidou D (1996) Macrofauna associated with sponges of different morphology. *PSZN I: Marine Ecology* 17: 569–582, <https://doi.org/10.1111/j.1439-0485.1996.tb00418.x>
- Lages BG, Fleury BG, Menegola C, Creed JC (2011) Change in tropical rocky shore communities due to an alien coral invasion. *Marine Ecology Progress Series* 438: 85–96, <https://doi.org/10.3354/meps09290>
- Lawley JW, Fonseca AC, Faria Júnior E, Lindner A (2018) Occurrence of the non-indigenous brittle star *Ophiothela* cf. *mirabilis* Verrill, 1867 (Echinodermata, Ophiuroidea) in natural and anthropogenic habitats off Santa Catarina, Brazil. *Check List* 14: 453–459, <https://doi.org/10.15560/14.2.453>
- Leão TCC, Almeida WR, Dechoum M, Ziller SR (2011) *Espécies Exóticas Invasoras no Nordeste do Brasil: Contextualização, Manejo e Políticas Públicas*. Centro de Pesquisas Ambientais do Nordeste e Instituto Hórus de Desenvolvimento e Conservação Ambiental. Recife, PE, 99 pp
- Majer AP, Trigo JR, Duarte LFL (2009) Evidence for an alarm signal in Ophiuroidea (Echinodermata). *Marine Biodiversity Records* 2: 1–7, <https://doi.org/10.1017/S1755267209001067>

- Maldonado M, Ribes M, van Duyl FC (2012) Nutrient fluxes through sponges: biology, budgets, and ecological implications. In: Becerro MA, Uriz MJ, Maldonado M, Turon X (eds), *Advances in Sponge Science: Physiology, Chemical and Microbial Diversity, Biotechnology*. Academic Press, Oxford, pp 113–182, <https://doi.org/10.1016/B978-0-12-394283-8.00003-5>
- Mantelatto MC, Fleury BG, Menegola C, Creed JC (2013) Cost-benefit of different methods for monitoring invasive corals on tropical rocky reefs in the southwest Atlantic. *Journal of Experimental Marine Biology and Ecology* 449: 129–134, <https://doi.org/10.1016/j.jembe.2013.09.009>
- Mantelatto MC, Vidon LF, Silveira RB, Menegola C, Rocha RM, Creed JC (2016) Host species of the non-indigenous brittle star *Ophiothela mirabilis* (Echinodermata: Ophiuroidea): an invasive generalist in Brazil? *Marine Biodiversity Records* 9: 8, <https://doi.org/10.1186/s41200-016-0013-x>
- Melo LV, Sales TB, Souza GL, Brant FF, Manicacci M (2009) Expansion of the Forno Port in Marine Extractive Reserve at Arraial do Cabo - RJ. *Boletim do Observatório Ambiental Alberto Ribeiro Lamego* 3: 163–186, <https://doi.org/10.5935/2177-4560.20090019>
- Miranda RJ, Costa Y, Lorders FL, Nunes JACC, Barros F (2016) New records of the alien cup-corals (*Tubastraea* spp.) within estuarine and reef systems in Todos os Santos Bay, Southwestern Atlantic. *Marine Biodiversity Records* 9: 35, <https://doi.org/10.1186/s41200-016-0053-2>
- Miranda RJ, Nunes JACC, Creed JC, Barros F, Macieira RM, Santos RG, Lima GV, Pontes AVF, Silva LGFC, Cordeiro RT, Sampaio CLS, Pinto TK, Malhado ACM, Ladle R, Pereira PHC (2020) Brazil policy invites marine invasive species. *Science* 368: 481, <https://doi.org/10.1126/science.abb7255>
- Moreno B (2020) A simple in situ labelling approach and adequate tools for photo and video quadrats used in underwater ecological studies. *Underwater Technology* 37: 29–33, <https://doi.org/10.3723/ut.37.029>
- Mosher CV, Watling L (2009) Partners for life: a brittle star and its octocoral host. *Marine Ecology Progress Series* 397: 81–88, <https://doi.org/10.3354/meps08113>
- Moura RL, Amado-Filho GM, Moraes FC, Brasileiro PS, Salomon OS, Mahiques MM, Bastos AC, Almeida MG, Silva Jr JM, Araujo BF, Brito FP, Rangel TP, Oliveira BCV, Bahia RG, Paranhos RP, Dias RJS, Siegle E, Figueiredo Jr AG, Pereira RC, Leal CV, Hajdu E, Asp NE, Gregoracci GB, Neumann-Leitão S, Yager PL, Francini-Filho RB, Frões A, Campeão M, Silva BS, Moreira APB, Oliveira L, Soares AC, Araujo L, Oliveira NL, Teixeira JB, Valle RAB, Thompson CC, Rezende CE, Thompson FL (2016) An extensive reef system at the Amazon River mouth. *Science Advances* 2: 1–11, <https://doi.org/10.1126/sciadv.1501252>
- Muricy G, Hajdu E (2006) Porifera Brasiliis: guia de identificação das esponjas marinhas mais comuns do Sudeste do Brasil, Série Livros 17. Rio de Janeiro: Museu Nacional, 104 pp
- Muricy G, Lopes DA, Hajdu E, Carvalho MS, Moraes FC, Klautau M, Menegola C, Pinheiro U (2011) Catalogue of Brazilian Porifera, Série Livros 46. Rio de Janeiro: Museu Nacional, 300 pp
- Neves G, Omena EP (2003) Influence of sponge morphology on the composition of the polychaete associated fauna from Rocas Atoll, northeast Brazil. *Coral Reefs* 22: 123–129, <https://doi.org/10.1007/s00338-003-0295-4>
- Oigman-Pszczol SS, Creed JC (2011) Can patterns in benthic communities be explained by an environmental pressure index? *Marine Pollution Bulletin* 62: 2181–2189, <https://doi.org/10.1016/j.marpolbul.2011.07.001>
- Pawlik JR, Loh T-L, McMurray SE (2018) A review of bottom-up vs. top-down control of sponges on Caribbean fore-reefs: what's old, what's new, and future directions. *PeerJ* 6: e4343, <https://doi.org/10.7717/peerj.4343>
- Prentiss NK, Harris LH (2011) Polychaete fauna inhabiting sediments associated with the stinking vase sponge (*Ircinia campana* Lamarck, 1814), St. John, United States Virgin Islands. *Italian Journal of Zoology* 78: 317–323, <https://doi.org/10.1080/11250003.2011.577565>
- Rabelo EF, Soares MO, Bezerra LEA, Matthews-Cascon H (2015) Distribution pattern of zoanthids (Cnidaria: Zoantharia) on a tropical reef. *Marine Biology Research* 11: 584–592, <https://doi.org/10.1080/17451000.2014.962542>
- Reppso TSB, Araujo JM, Lopes ALD, Lobo-Hajdu G, Fleury BG (2016) Defesa antipredação da esponja *Mycale (Zygomycale) angulosa* (Duchassaing & Michelotti, 1864) diante de diferentes predadores. *Unisanta BioScience* 5: 7, <https://periodicos.unisanta.br/index.php/bio/article/view/720/773>
- Ribeiro SM, Omena EP, Muricy G (2003) Macrofauna associated to *Mycale microsigmatosa* (Porifera, Demospongiae) in Rio de Janeiro State, SE Brazil. *Estuarine Coastal and Shelf Science* 57: 951–959, [https://doi.org/10.1016/S0272-7714\(02\)00425-0](https://doi.org/10.1016/S0272-7714(02)00425-0)
- Ribeiro FV, da Gama BAP, RC Pereira (2017) Structuring effects of chemicals from the sea fan *Phyllogorgia dilatata* on benthic communities. *PeerJ* 5: e3186, <https://doi.org/10.7717/peerj.3186>
- Ruiz GM, Carlton JT, Grosholz ED, Hines AH (1997) Global invasions of marine and estuarine habitats by non-indigenous species: Mechanisms, extent, and consequences. *American Zoologist* 37: 621–632, <https://doi.org/10.1093/icb/37.6.621>
- Rützler K (2004) Sponges on coral reefs: A community shaped by competitive cooperation. *Bollettino dei Musei e Degli Istituti Biologici dell'Università di Genova* 68: 85–148, <https://riviste.unige.it/BMIB/article/view/611/583>

- Santos NJ, Sousa E, Reis MJ, Ko AI, Costa F (2017) Rat infestation associated with environmental deficiencies in an urban slum community with high risk of leptospirosis transmission. *Cadernos de Saúde Pública* 33: e00132115, <https://doi.org/10.1590/01021-311x00132115>
- Schneider CA, Rasband WS, Eliceiri KW (2012) NIH Image to ImageJ: 25 years of image analysis. *Nature Methods* 9: 671–675, <https://doi.org/10.1038/nmeth.2089>
- Schönberg CHL, Hosie AM, Fromont J, Marsh L, O'Hara T (2016) Apartment-style living on a kebab sponge. *Marine Biodiversity* 46: 331–332, <https://doi.org/10.1007/s12526-015-0393-x>
- Shih JL, Selph KE, Wall CB, Wallsgrove NJ, Lesser MP, Popp BN (2020) Trophic ecology of the Tropical Pacific sponge *Mycale grandis* inferred from amino acid compound-specific isotopic analyses. *Microbial Ecology* 79: 495–510, <https://doi.org/10.1007/s00248-019-01410-x>
- Silva AG, Lima RP, Gomes AN, Fleury BG, Creed JC (2011) Expansion of the invasive corals *Tubastraea coccinea* and *Tubastraea tagusensis* into the Tamoios Ecological Station Marine Protected Area, Brazil. *Aquatic Invasions* 6: S105–S110, <https://doi.org/10.3391/ai.2011.6.S1.024>
- Silva AG, Fortunato HFM, Lôbo-Hajdu G, Fleury BG (2017) Response of native marine sponges to invasive *Tubastraea* corals: a case study. *Marine Biology* 164: 78–88, <https://doi.org/10.1007/s00227-017-3112-2>
- Skinner LF, Barboza DF, Rocha RM (2016) Rapid Assessment Survey of introduced ascidians in a region with many marinas in the southwest Atlantic Ocean, Brazil. *Management of Biological Invasions* 7: 13–20, <https://doi.org/10.3391/mbi.2016.7.1.03>
- Soares MO, Rossi S, Martins FAS, Carneiro PBM (2016) The forgotten reefs: benthic assemblage coverage on a sandstone reef (Tropical South-western Atlantic). *Journal of the Marine Biological Association of the United Kingdom* 97: 1585–1592, <https://doi.org/10.1017/S0025315416000965>
- Sokal RR, Rohlf FJ (1981) Biometry: the principles and practice of statistics in biological research. 2nd Edition. W.H. Freeman & Company, New York, 859 pp
- Spalding MD, Fox HE, Allen GR, Davidson N, Ferdaña ZA, Finlayson M, Halpern BS, Jorge MA, Lombana AL, Lourie SA, Martin KD, McManus E, Molnar J, Recchia CA, Robertson J (2007) Marine ecoregions of the world: a bioregionalization of coastal and shelf areas. *BioScience* 57: 573–583, <https://doi.org/10.1641/B570707>
- Tavares MR, Costa PAS, Ventura CRR (2019) Population size structure, asexual reproduction, and somatic growth estimates of the non-indigenous brittle star *Ophiothela mirabilis* (Echinodermata: Ophiuroidea) on the southeastern coast of Brazil. *Marine Biodiversity* 49: 1713–1725, <https://doi.org/10.1007/s12526-019-00938-y>
- Teixeira LMP, Creed JC (2020) A decade on: an updated assessment of the status of marine non-indigenous species in Brazil. *Aquatic Invasions* 15: 30–43, <https://doi.org/10.3391/ai.2020.15.1.03>
- Thé de Araújo J, Soares MO, Matthews-Cascon H, Monteiro FAC (2018) The invasive brittle star *Ophiothela mirabilis* Verrill, 1867 (Echinodermata, Ophiuroidea) in the southwestern Atlantic: filling gaps of distribution, with comments on an octocoral host. *Latin American Journal of Aquatic Research* 46: 1123–1127, <https://doi.org/10.3856/vol46-issue5-fulltext-25>
- Vale NF, Amado-Filho GM, Braga JC, Brasileiro PS, Karez CS, Moraes FC, Bahia RG, Bastos AC, Moura RL (2018) Structure and composition of rhodoliths from the Amazon River mouth, Brazil. *Journal of South American Earth Sciences* 84: 149–159, <https://doi.org/10.1016/j.jsames.2018.03.014>
- Van Rein H, Schoeman DS, Brown CJ, Quinn R, Breen J (2011) Development of benthic monitoring methods using photoquadrats and scuba on heterogeneous hard-substrata: a boulder-slope community case study. *Aquatic Conservation: Marine and Freshwater Ecosystems* 21: 676–689, <https://doi.org/10.1002/aqc.1224>
- Verrill AE (1867) Notes on Radiata in the museum of Yale College with descriptions of new genera and species. No. 2. Notes on the echinoderms of Panama and the west coast of America, with descriptions of a new genus. *Transactions of the Connecticut Academy of Arts and Sciences* 1: 251–322, <http://www.biodiversitylibrary.org/page/13465264#page/261/mode/1up>
- Wulff J (2008) Collaboration among sponge species increases sponge diversity and abundance in a seagrass meadow. *Marine Ecology* 29: 193–204, <https://doi.org/10.1111/j.1439-0485.2008.00224.x>
- Wulff J (2012) Ecological interactions and the distribution, abundance, and diversity of sponges. *Advances in Marine Biology* 61: 273–344, <https://doi.org/10.1016/B978-0-12-387787-1.00003-9>
- Zanella TV (2015) Água de lastro e bioinvasão no Brasil: Uma análise do posicionamento do Brasil frente ao risco de bioinvasão de espécies exóticas via água de lastro dos navios. *Revista Jurídica Luso-Brasileira* 6: 1639–1671, http://www.cidp.pt/revistas/rjlb/2015/6/2015_06_1639_1671.pdf

Supplementary material

The following supplementary material is available for this article:

Table S1. Raw data of sponges-*Ophiothela mirabilis* associations.

Table S2. ANOVA one-way analyses for hypothesis evaluation.

This material is available as part of online article from:

http://www.reabic.net/aquaticinvasions/2021/Supplements/AI_2021_Fortunato_Lobo-Hajdu_SupplementaryTables.xlsx