

# Regional Ecosystem Species Database

December 2014

## Regional Ecosystems

Regional Ecosystems (RE) mapping was developed by the Queensland Herbarium as a system for classifying vegetation and habitat types by relating vegetation, land form and geology. The RE classification system uses a three-numbered system to identify and represent these elements:

- The 1st number shows what region the vegetation is located within (e.g. 12 stands for South East Queensland).
- The 2nd number indicates the type of geology and land zone.
- The 3rd number is for the different vegetation types (or combination of native plants).

The three numbers together give the Regional Ecosystem number.

Further information on Regional Ecosystems can be obtained from the [Queensland Herbarium](#).

## Regional Ecosystem Species Database

This document is based on the original work of Mark Thomas (2009) *Regional Ecosystems Database* and associated report *Regional Ecosystem Database: A study of understorey and canopy species present within regional ecosystems of Redland City* developed as part of the course requirements Griffith University Industrial Affiliates Program.

This work was reviewed and updated in 2013 and 2014 by Biodiversity Assessment and Management (BAAM). Changes made to the 2009 Redlands Regional Ecosystem database species lists were based on updated Queensland Herbarium RE mapping and additional survey and research comprised of interrogation of data from the mapping of locations of herbarium specimens and sightings in WildNet and the Australian virtual herbarium; knowledge of BAAM staff and plot based data collected as part of the Council's Natural Environment Decision System project. In cases where a detailed floristic dataset was not available and BAAM staff had not ground truthed the RE recently, BAAM endeavoured to include only the common species so that the database can be updated as more detailed data becomes available.

## Table of Contents

Regional Ecosystem	Type	VM Status	Biodiversity Status	Page No.
12.1.1	Wetland	<b>Of Concern</b>	<b>Endangered</b>	2
12.1.2	Wetland	Not of Concern	Not of Concern	6
12.1.3	Wetland	Not of Concern	Not of Concern	9
12.2.1	Closed Forest	<b>Of Concern</b>	<b>Of Concern</b>	12
12.2.2	Closed Forest	<b>Of Concern</b>	<b>Endangered</b>	15
12.2.5	Closed Forest	Not of Concern	<b>Of Concern</b>	18
12.2.5a	Wetland	Not of Concern	<b>Of Concern</b>	23
12.2.6	Wetland	Not of Concern	Not of Concern	26
12.2.7	Wetland	Not of Concern	<b>Of Concern</b>	31
12.2.8	Open Forest	Not of Concern	Not of Concern	36
12.2.9	Wetland	Not of Concern	Not of Concern	40
12.2.10	Wetland	Not of Concern	Not of Concern	43
12.2.12	Wetland	Not of Concern	Not of Concern	47
12.2.13	Heath	<b>Of Concern</b>	<b>Of Concern</b>	50
12.2.14	Marine	Not of Concern	Not of Concern	56
12.2.15a	Lacustrine wetland	Not of Concern	Not of Concern	59
12.2.15f	Lacustrine wetland	Not of Concern	Not of Concern	61
12.2.16	Sand	<b>Of Concern</b>	<b>Of Concern</b>	63
12.3.1	Closed Forest	<b>Endangered</b>	<b>Endangered</b>	65
12.3.3d	Floodplain	Not of Concern	Not of Concern	70
12.3.5	Wetland	Not of Concern	<b>Of Concern</b>	72
12.3.5a	Palustrine wetland	Not of Concern	<b>Of Concern</b>	78
12.3.6	Wetland	Not of Concern	Not of Concern	81
12.3.8	Wetland	<b>Of Concern</b>	<b>Of Concern</b>	86
12.3.11	Open Forest	<b>Of Concern</b>	<b>Of Concern</b>	88
12.3.11a	Open Forest	<b>Of Concern</b>	<b>Of Concern</b>	92
12.3.13	Heath	<b>Of Concern</b>	<b>Of Concern</b>	95
12.5.2	Open Forest	<b>Endangered</b>	<b>Endangered</b>	97
12.5.3	Open Forest	<b>Endangered</b>	<b>Endangered</b>	101
12.5.6c	Open Forest	<b>Endangered</b>	<b>Endangered</b>	105
12.5.9	Wetland	<b>Of Concern</b>	<b>Of Concern</b>	107
12.9-10.4	Open Forest	Not of Concern	Not of Concern	112
12.9-10.17	Open Forest	Not of Concern	Not of Concern	117
12.9-10.17a	Open Forest	Not of Concern	Not of Concern	119
12.9-10.17c	Open Forest	Not of Concern	Not of Concern	121
12.9-10.17d	Open Forest	Not of Concern	Not of Concern	124
12.9-10.19a	Open Forest	Not of Concern	Not of Concern	127
12.11.3	Open Forest	Not of Concern	Not of Concern	129
12.11.3a	Open Forest	Not of Concern	Not of Concern	132
12.11.5	Open Forest	Not of Concern	Not of Concern	134
12.11.5a	Open Forest	Not of Concern	Not of Concern	138
12.11.5e	Open Forest	Not of Concern	Not of Concern	143
12.11.5h	Open Forest	Not of Concern	Not of Concern	148
12.11.5j	Open Forest	Not of Concern	Not of Concern	151
12.11.5k	Open Forest	Not of Concern	Not of Concern	155
12.11.10	Closed Forest	Not of Concern	Not of Concern	160
12.11.23	Open Forest	<b>Endangered</b>	<b>Endangered</b>	165
12.12.14	Open Forest	<b>Of Concern</b>	<b>Of Concern</b>	169
12.12.19	Marine	<b>Of Concern</b>	<b>Of Concern</b>	172

**Redland City Council  
Regional Ecosystem – 12.1.1**

**Regional Ecosystem Description:** *Casuarina glauca* +/- mangroves open-forest. Occurs on margins of Quaternary estuarine deposits.

**Status under the Vegetation Management Act 1999:** Of Concern

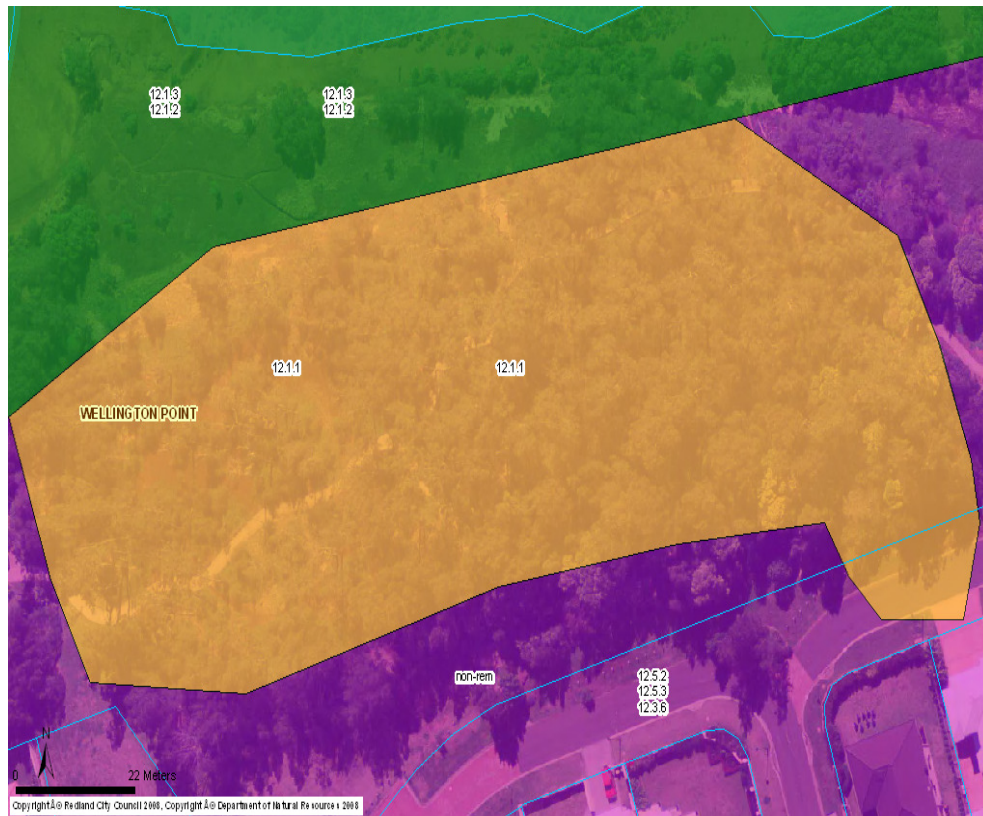
**Biodiversity Status:** Endangered

**Species List**

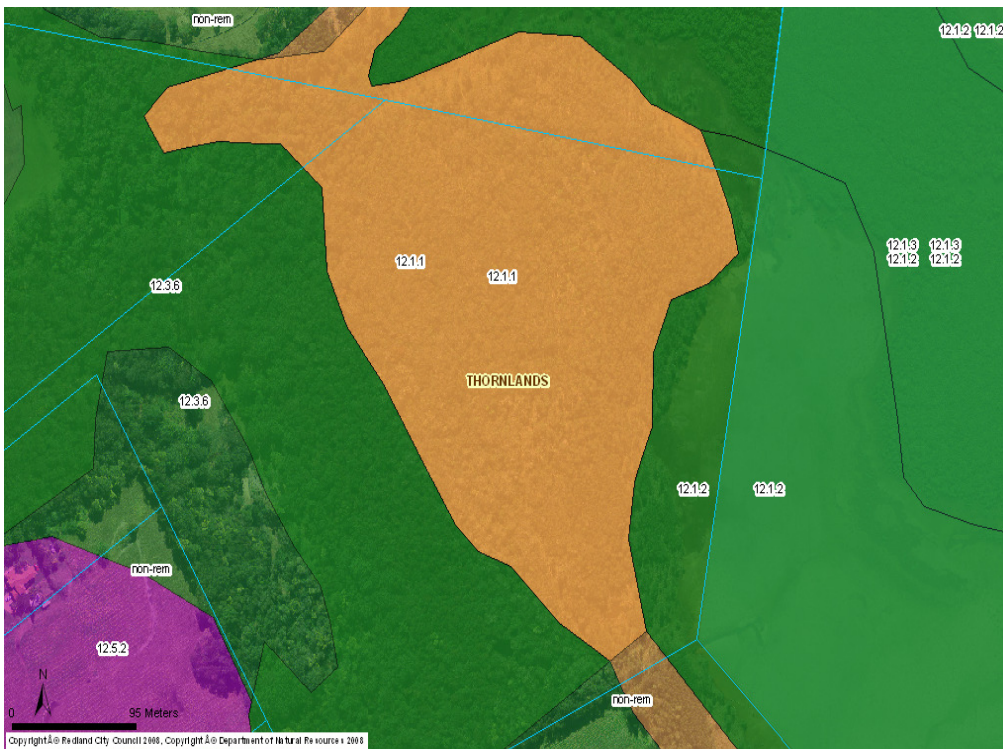
SCIENTIFIC NAME	COMMON NAME
<b>TREE</b>	
<i>Acacia leiocalyx</i>	
<i>Acacia maidenii</i>	
<i>Aegiceras corniculatum</i>	River Mangrove
<i>Avicennia marina</i>	Grey Mangrove
<i>Casuarina glauca</i>	Swamp She-Oak
<i>Excoecaria agallocha</i>	Milky Mangrove
<i>Hibiscus tiliaceus</i>	Cottonwood
<i>Melaleuca quinquenervia</i>	Swamp Paperbark
<i>Cupaniopsis anacardioides</i>	Tuckeroo
<i>Eucalyptus tereticornis</i>	
<b>SHRUBS</b>	
<i>Clerodendrum inerme</i>	Scrambling Clerodendrum
<i>Myoporum acuminatum</i>	
<i>Pittosporum revolutum</i>	Yellow Pittosporum
<i>Ficus coronata</i>	Sandpaper Fig
<b>HERBACEOUS PLANTS</b>	
<i>Apium prostratum</i>	Sea Celery
<i>Crinum pedunculatum</i>	Mangrove Lily
<i>Dianella brevipedunculata</i>	Blue Flax Lily
<i>Sarcocornia quinqueflora</i>	Samphire
<i>Sesuvium portulacastrum</i>	Sea Purslane
<i>Suaeda arbusculoides</i>	Seablight
<i>Suaeda australis</i>	Seablight
<i>Tetragonia tetragonioides</i>	New Zealand Spinach
<i>Alternanthera denticulata</i>	lesser joyweed
<i>Avicennia marina</i>	
<i>Centella asiatica</i>	
<i>Hydrocotyle verticillata</i>	Shield pennywort
<i>Schenkia australis</i>	Spike Centaury
<i>Sesuvium portulacastrum</i>	Sea purslane
<b>VINES</b>	
<i>Parsonsia straminea</i>	Monkey Rope Vine
<i>Cynanchum carnosum</i>	Mangrove Wax-Flower Vine
<i>Maclura cochinchinensis</i>	Cockspur Thorn
<i>Stephania japonica</i> var. <i>discolor</i>	Snake Vine
<b>FERNS</b>	
<i>Acrostichum speciosum</i>	Mangrove Fern
<i>Cyclosorus interruptus</i>	
<i>Hypolepis muelleri</i>	Swamp bracken
<b>ORCHIDS</b>	
<i>Dockrillia teretifolia</i>	Pencil Orchid
<b>GRASSES &amp; SEDGES</b>	
<i>Sporobolus virginicus</i>	Saltwater Couch
<i>Fimbristylis dichotoma</i>	Common fringe-rush
<i>Ottochloa gracillima</i>	Forest Grass, Graceful Grass

SCIENTIFIC NAME	COMMON NAME
<i>Phragmites australis</i>	Common Reed
<i>Triglochin striatum</i>	Streaked Arrowgrass
<i>Abildgaardia vaginata</i>	
<i>Baumea juncea</i>	Bare twigrush
<i>Eriochloa procera</i>	Slender cupgrass
<i>Cyperus polystachyos</i>	
<i>Entolasia stricta</i>	Wiry Panic
<i>Fimbristylis ferruginea</i>	
<i>Fimbristylis pauciflora</i>	
<i>Juncus continuus</i>	
<i>Typha domingensis</i>	
<i>Zoysia macrantha</i>	
<b>EPIPHYTES</b>	
<i>Amyema cambagei</i>	Swamp Oak Mistletoe
<i>Notothixos subarea</i>	

### Representative Sites within Redland City Council



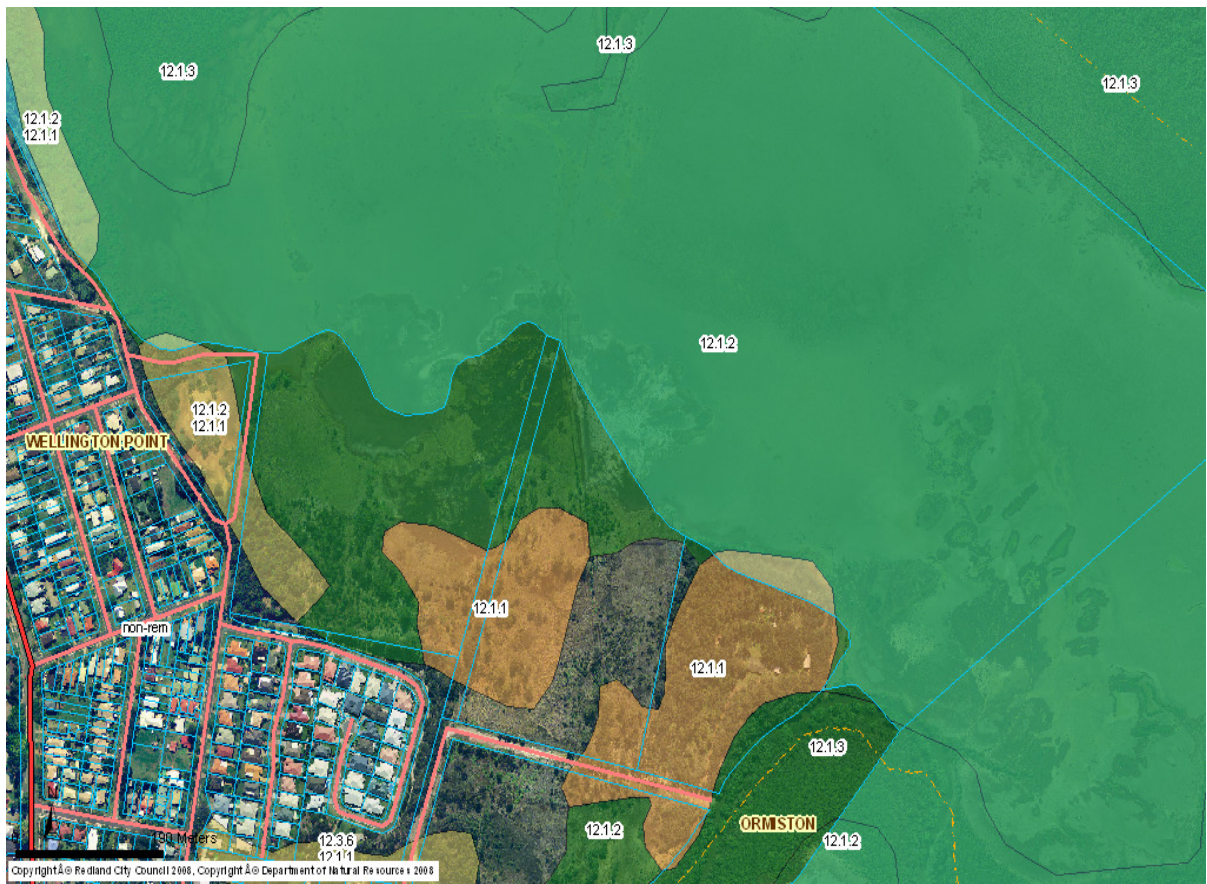
**Figure 1 – Sovereign Waters Bushland Refuge  
UBD Reference – 164 Q17**



**Figure 2 – Pinklands Bushland Refuge  
UBD Reference – 206 B15**



**Figure 3 – Weinam Creek Corridor, Redland Bay  
UBD Reference – 226 P18**



**Figure 4 – Geoff Skinner Wetlands, Wellington Point  
UBD Reference – 165 F20**

## Regional Ecosystem – 12.1.2

**Regional Ecosystem Description:** Saltpan vegetation comprising *Sporobolus virginicus* grassland and samphire herbland. Grasses including *Zoysia macrantha* subsp. *macrantha* sometimes present in upper portions of tidal flats. Includes saline or brackish sedgeland. Occurs on Quaternary estuarine deposits. Marine plains/tidal flats.

**Status under the Vegetation Management Act 1999:** Least Concern

**Biodiversity Status:** No concern at present

### Species List

SCIENTIFIC NAME	COMMON NAME
<b>SHRUBS</b>	
<i>Enchylaena tomentosa</i> var. <i>glabra</i>	Ruby Saltbush
<b>VINES</b>	
<i>Apium prostratum</i>	Sea Celery
<b>GRASSES &amp; SEDGES</b>	
<i>Eleocharis geniculata</i>	
<i>Fimbristylis ferruginea</i>	Fringe Rush
<i>Fimbristylis polytrichoides</i>	Fuzzy Rush
<i>Isolepis nodosa</i>	Knobby Club Rush
<i>Juncus kraussii</i>	Sea Rush
<i>Phragmites australis</i>	Common Reed
<i>Sarcocornia quinquefolia</i>	Samphire
<i>Schoenoplectus subulatus</i>	
<i>Sporobolus virginicus</i>	Saltwater Couch
<i>Zoysia macrantha</i>	Prickly Couch
<b>HERBACEOUS PLANTS</b>	
<i>Bacopa monnieri</i>	
<i>Baumea articulata</i>	Jointed Twigrush
<i>Carpobrotus glaucescens</i>	Coastal Pigface
<i>Einadia hastata</i>	
<i>Einadia trigonos</i> subsp. <i>stellulata</i>	Fishweed
<i>Tecticornia indica</i>	Samphire
<i>Tecticornia pergranulata</i>	Samphire
<i>Sarcocornia quinqueflora</i>	Samphire
<i>Sesuvium portulacastrum</i>	Sea Purslane
<i>Suaeda australis</i>	Sea Blight
<i>Tetragonia tetragonioides</i>	New Zealand Spinach
<i>Wollastonia biflora</i>	



# Representative Sites within Redland City Council



**Figure 1 – Paul Carter Wetlands, Macleay Island  
UBD Reference – 227 R18**



**Figure 2 - Geoff Skinner Wetlands, Wellington Point  
UBD Reference – 165 F20**



**Figure 3 – Glen Road Wetlands, Victoria Point  
UBD Reference – 226 L6**



**Figure 4 – Thornside Wetlands, Thornside  
UBD Reference – 164 A17**

## Redland City Council

### Regional Ecosystem – 12.1.3

**Regional Ecosystem Description:** Mangrove shrubland to low closed forest. Occurs on Quaternary estuarine deposits.

**Status under the Vegetation Management Act 1999:** Least Concern

**Biodiversity Status:** No concern at present

#### Species List

SCIENTIFIC NAME	COMMON NAME
<b>TREES</b>	
<i>Casuarina glauca</i>	Swamp She-Oak
<i>Avicennia marina subsp. australasica</i>	Grey Mangrove
<i>Aegiceras corniculatum</i>	River Mangrove
<i>Bruguiera gymnorhiza</i>	Orange Mangrove
<i>Ceriops tagal</i>	Yellow Mangrove
<i>Excoecaria agallocha</i>	Milky Mangrove
<i>Rhizophora stylosa</i>	Spotted Mangrove
<b>SHRUBS</b>	
<i>Lumnitzera racemosa</i>	Black Mangrove
<i>Suaeda australis</i>	Seabligh
<i>Suaeda arbusculoides</i>	Seabligh
<b>EPIPHYTES</b>	
<i>Amyema mackayensis</i>	Mangrove Mistletoe
<i>Bulbophyllum minutissimum</i>	Minute Orchid
<b>GRASSES &amp; SEDGES</b>	
<i>Cyperus polystachyos</i>	Bunchy Sedge
<i>Fimbristylis ferruginea</i>	Fringe Rush
<i>Sporobolus virginicus</i>	Marine Couch

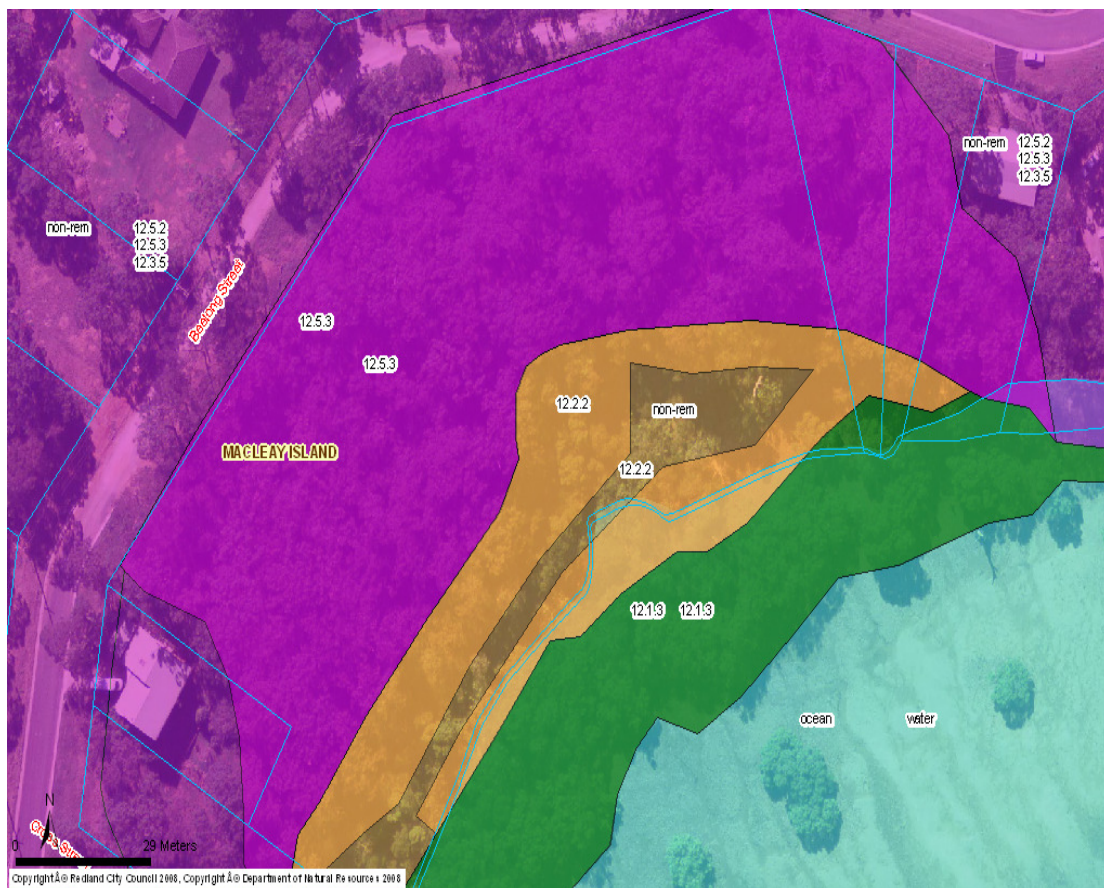
# Representative Sites within Redland City Council



**Figure 1 - Geoff Skinner Wetlands, Wellington Point  
UBD Reference – 165 F20**



**Figure 2 – Paul Carter Wetlands, Macleay Island  
UBD Reference – 227 R18**



**Figure 3 – Cow Bay Conservation Area, Macleay Island  
UBD Reference – 228 C2**



**Figure 4 – Thornside Wetlands, Thornside  
UBD Reference – 164 A17**

## Redland City Council

### Regional Ecosystem – 12.2.1

**Regional Ecosystem Description:** Notophyll/evergreen notophyll vine forest generally with abundant *Archontophoenix cunninghamiana*. The plant families Lauraceae, Myrtaceae and Elaeocarpaceae are diagnostic of the type. Occurs on moist/ wet, valley floors of parabolic dunes.

**Status under the Vegetation Management Act 1999:** Of Concern

**Biodiversity Status:** Of Concern

#### Species List

SCIENTIFIC NAME	COMMON NAME
<b>PALMS</b>	
<i>Archontophoenix cunninghamiana</i>	Piccabeen Palm
<i>Livistona australis</i>	Cabbage-tree Palm
<b>TREES</b>	
<i>Duboisia myoporoides</i>	Duboisia
<i>Glochidion ferdinandi</i> var. <i>ferdinandi</i>	Cheese Tree
<i>Glochidion sumatranum</i>	Buttonwood
<i>Harpullia pendula</i>	Tulipwood
<i>Melicope elleryana</i>	Pink Evodia
<i>Melicope vitiflora</i>	Coast Evodia
<i>Pittosporum undulatum</i>	Sweet Pittosporum
<i>Planchonella chartacea</i>	Dugulla
<i>Rhodomyrtus psidioides</i>	Native Guava
<i>Syzygium oleosum</i>	Blue Lilly Pilly
<i>Acmena smithii</i>	Lilly Pilly
<b>HERBACEOUS PLANTS</b>	
<i>Alocasia brisbanensis</i>	Cunjevoi
<i>Scleria rugosa</i>	
<i>Viola banksii</i>	Ivy-Leaved Violet
<b>SHRUBS</b>	
<i>Alpinia caerulea</i>	Native Ginger
<i>Ficus coronata</i>	Sandpaper Fig
<i>Mischocarpus pyriformis</i> subsp. <i>pyriformis</i>	
<b>VINES</b>	
<i>Cissus sterculiifolia</i>	
<i>Flagellaria indica</i>	Supplejack
<i>Geitonoplesium cymosum</i>	Scrambling Lily
<i>Marsdenia fraseri</i>	Narrow-leaved Milk Vine
<i>Marsdenia rostrata</i>	Milk Vine
<i>Stephania japonica</i> var. <i>discolor</i>	Tape Vine
<b>ORCHIDS</b>	
<i>Arthrochilus irritabilis</i>	Leafy Elbow Orchid
<i>Corybas aconitiflorus</i>	Spurred Helmet Orchid
<i>Cymbidium madidum</i>	Arrowroot Orchid
<i>Pterostylis erecta</i>	Erect Maroonhood
<i>Pterostylis nutans</i>	Nodding Greenhood
<i>Zeuxine oblonga</i>	Hairy Jewel Orchid
<b>GRASSES &amp; SEDGES</b>	
<i>Arthraxon hispidus</i>	
<i>Oplismenus hirtellus</i> subsp. <i>Imbecillis</i>	
<i>Ottochloa gracillima</i>	
<b>FERNS</b>	
<i>Asplenium australasicum</i>	Bird's nest Fern
<i>Christella dentata</i>	Binung

<b>SCIENTIFIC NAME</b>	<b>COMMON NAME</b>
<i>Cyclosorus interruptus</i>	
<i>Davallia pyxidata</i>	Hare's Foot Fern
<i>Histiopteris incisa</i>	Bat's Wing Fern
<i>Hypolepis muelleri</i>	Swamp Bracken
<i>Ophioglossum pendulum</i>	Ribbon Fern
<i>Platycterium bifurcatum</i>	Elkhorn Fern
<i>Pyrrosia rupestris</i>	Rock Felt Fern

## Representative Sites within Redland City Council



**Figure 1 – Main Beach Foreshore, North Stradbroke Island  
UBD Reference -**



## Redland City Council

### Regional Ecosystem – 12.2.2

**Regional Ecosystem Description:** Microphyll/notophyll vine forest. Characteristic species include *Cupaniopsis anacardioides*, *Alectryon coriaceus*, *Elaeocarpus obovatus*, *Polyalthia nitidissima*, *Diospyros* spp., and *Mallotus discolor*. *Melaleuca* spp. and eucalypt emergents may be present, e.g. *Melaleuca dealbata* and *Corymbia tessellaris*. Occurs on Quaternary coastal dunes and beaches.

**Status under the Vegetation Management Act 1999:** Of Concern

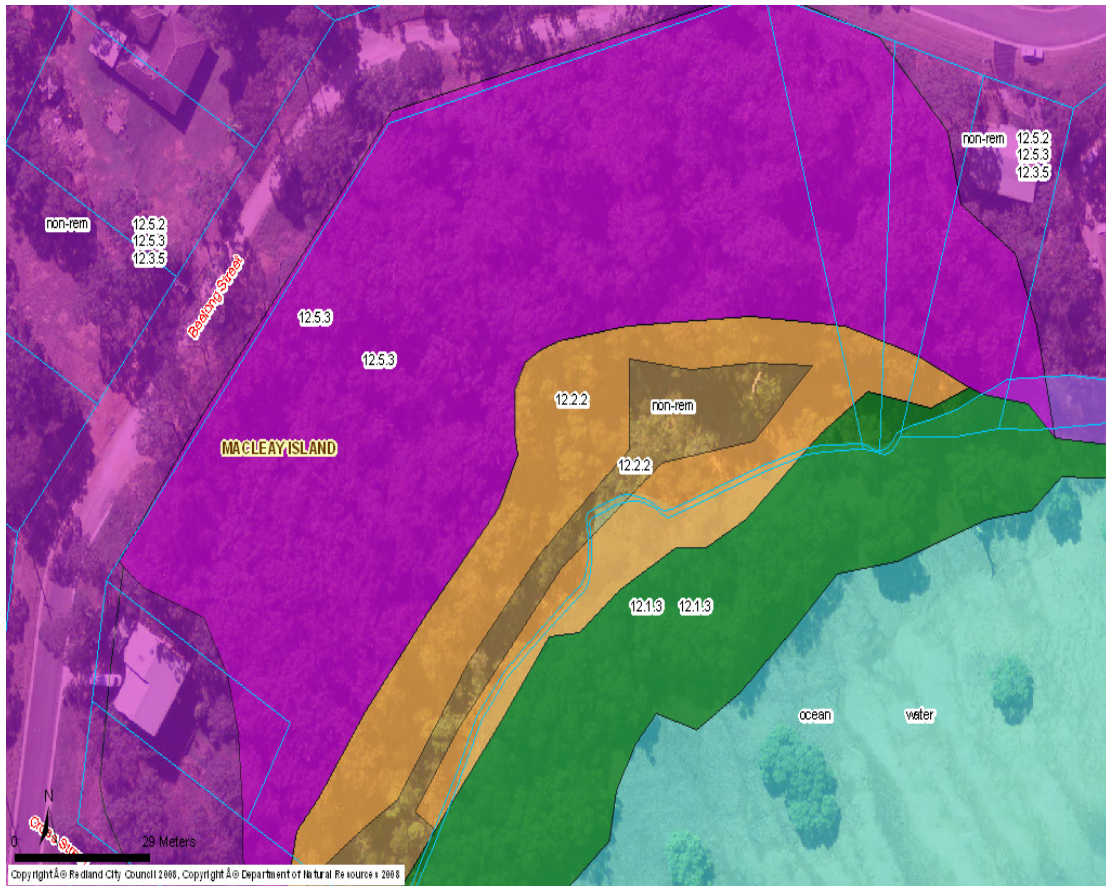
**Biodiversity Status:** Endangered

#### Species List

SCIENTIFIC NAME	COMMON NAME
<b>TREES</b>	
<i>Acmena hemilampra</i>	Blush Satinash
<i>Acronychia imperforata</i>	Beach Acronychia
<i>Alectryon connatus</i>	Grey Birdseye
<i>Alectryon coriaceus</i>	Beach Alectryon
<i>Alphitonia excelsa</i>	Red Ash
<i>Corymbia tessellaris</i>	
<i>Cupaniopsis anacardioides</i>	Tuckeroo
<i>Cyclophyllum coprosmoides</i>	Coastal Canthium
<i>Diospyros geminata</i>	Scaly ebony
<i>Diospyros fasciculosa</i>	
<i>Duboisia myoporoides</i>	Corkwood
<i>Elaeocarpus obovatus</i>	Hard Quandong
<i>Endiandra sieberi</i>	Hard Corkwood
<i>Exocarpos cupressiformis</i>	Native Cherry
<i>Exocarpos latifolius</i>	
<i>Ficus rubiginosa</i>	
<i>Glochidion ferdinandi</i> var. <i>ferdinandi</i>	Cheese Tree
<i>Glochidion sumatranum</i>	Buttonwood
<i>Harpullia pendula</i>	Tulipwood
<i>Homalanthus nutans</i>	Bleeding Heart
<i>Lophostemon confertus</i>	Brush Box
<i>Macaranga tanarius</i>	Bush Macaranga
<i>Mallotus discolor</i>	
<i>Melicope elleryana</i>	Pink Evodia
<i>Melicope vitiflora</i>	Coast Evodia
<i>Notelaea longifolia</i> forma <i>glabra</i>	
<i>Planchonella chartacea</i>	Dugulla
<i>Pleiogynium timorense</i>	
<i>Polyalthia nitidissima</i>	Canary Beech
<i>Syncarpia hillii</i>	
<i>Syzygium oleosum</i>	Blue Lilly Pilly
<i>Polyscias elegans</i>	Celerywood
<b>SHRUBS</b>	
<i>Breynia oblongifolia</i>	Coffee Bush
<i>Casuarina glauca</i>	
<i>Dodonaea lanceolata</i> var. <i>subsessilifolia</i>	
<i>Dodonaea triquetra</i>	Common Hop Bush
<i>Ficus coronata</i>	Sandpaper Fig
<i>Mischocarpus pyriformis</i> subsp. <i>pyriformis</i>	
<i>Myrsine variabilis</i>	
<i>Pittosporum revolutum</i>	Brisbane Laurel
<i>Psychotria loniceroides</i>	Hairy psychotria
<i>Wikstroemia indica</i>	Bootlace Bush
<i>Zieria smithii</i>	Sandfly Zieria

SCIENTIFIC NAME	COMMON NAME
<b>VINES</b>	
<i>Cayratia clematidea</i>	Slender Grape
<i>Cissus hypoglauca</i>	Giant Water Vine
<i>Eustrephus latifolius</i>	Wombat Berry
<i>Flagellaria indica</i>	Supplejack
<i>Geitonoplesium cymosum</i>	Scrambling Lily
<i>Jasminum didymum</i> subsp. <i>didymum</i>	Native Jasmine
<i>Marsdenia fraseri</i>	Narrow-leaved Milk Vine
<i>Marsdenia rostrata</i>	Milk Vine
<i>Smilax australis</i>	Austral Sarsaparilla
<i>Stephania japonica</i> var. <i>discolor</i>	Tape Vine
<i>Pleogyne australis</i>	Wiry Grape
<b>HERBACEOUS PLANTS</b>	
<i>Austromyrtus dulcis</i>	Midyim Berry
<i>Commelina diffusa</i>	Wandering Jew
<i>Commelina lanceolata</i>	
<i>Dianella congesta</i>	
<i>Hibbertia scandens</i>	Erect Guinea Flower
<i>Rubus parvifolius</i>	Pink-flowered native raspberry
<i>Viola banksii</i>	Ivy-Leaved Violet
<b>GRASSES &amp; SEDGES</b>	
<i>Cyperus eglobosus</i>	
<i>Cyperus enervis</i>	
<i>Imperata cylindrica</i>	
<i>Ottochloa gracillima</i>	Forest Grass, Graceful Grass
<b>ORCHIDS</b>	
<i>Cymbidium madidum</i>	Arrowroot Orchid
<i>Geodorum densiflorum</i>	Pink Nodding Orchid
<i>Zeuxine oblonga</i>	Hairy Jewel Orchid
<b>PARASITIC PLANTS</b>	
<i>Notothixos subaureus</i>	Golden Mistletoe
<b>FERNS</b>	
<i>Lindsaea ensifolia</i>	
<i>Nephrolepis cordifolia</i>	Sword Fern
<i>Pteridium esculentum</i>	Common Bracken

# Representative Sites within Redland City Council



**Figure 1 – Cow Bay Conservation Area, Macleay Island  
UBD Reference – 228 C2**



**Figure 2 – Myora Springs Conservation Area, North Stradbroke Island  
UBD Reference – 333 D14**

## Redland City Council

### Regional Ecosystem – 12.2.5

**Regional Ecosystem Description:** Open-forest to low closed forest. Species can include *Corymbia intermedia*, *C. tessellaris*, *Banksia integrifolia* subsp. *integrifolia*, *B. aemula*, *Acacia* spp., *Lophostemon confertus*, *Callitris columellaris*, *Livistona* spp. and *Endiandra sieberi*. *Melaleuca quinquenervia* in swales. Understorey generally shrubby and can include vine forest species. Occurs of Quaternary coastal dunes, beach ridges and sandy banks of coastal streams.

**Status under the Vegetation Management Act 1999:** Least Concern

**Biodiversity Status:** Of Concern

#### Species List

SCIENTIFIC NAME	COMMON NAME
<b>TREES</b>	
<i>Acacia concurrens</i>	Black Wattle
<i>Acacia disparrima</i> subsp. <i>disparrima</i>	
<i>Acacia leiocalyx</i>	Black Wattle
<i>Acmena smithii</i>	Lilly Pilli
<i>Acronychia imperforata</i>	Beach Acronychia
<i>Allocasuarina littoralis</i>	Black She-Oak
<i>Allocasuarina torulosa</i>	Swamp She-oak
<i>Alphitonia excelsa</i>	Soap Tree
<i>Banksia aemula</i>	Wallum Banksia
<i>Banksia integrifolia</i> var. <i>integrifolia</i>	Coastal Banksia
<i>Banksia serrata</i>	Old Man Banksia
<i>Callitris columellaris</i>	Bribie Island Pine
<i>Callitris rhomboidea</i>	Cypress Pine
<i>Casuarina glauca</i>	Swamp Oak
<i>Corymbia gummiifera</i>	Red Bloodwood
<i>Corymbia intermedia</i>	Pink Bloodwood
<i>Corymbia tessellaris</i>	Moreton Bay Ash
<i>Cupaniopsis anacardioides</i>	Tuckeroo
<i>Endiandra sieberi</i>	Hard Corkwood
<i>Eucalyptus carnea</i>	Broad-Leaved White Mahogany
<i>Eucalyptus microcorys</i>	Tallowwood
<i>Eucalyptus racemosa</i> subsp. <i>racemosa</i>	
<i>Eucalyptus resinifera</i>	
<i>Eucalyptus tereticornis</i>	Qld Blue Gum
<i>Glochidion ferdinandi</i>	Cheese Tree
<i>Glochidion sumatranum</i>	Cheesewood
<i>Lophostemon confertus</i>	Brush Box
<i>Lophostemon suaveolens</i>	Swamp Box
<i>Melaleuca quinquenervia</i>	
<b>SHRUBS</b>	
<i>Acacia ulicifolia</i>	
<i>Acrotriche aggregata</i>	Red cluster heath
<i>Alphitonia excelsa</i>	Red Ash
<i>Aotus lanigera</i>	Golden Candlesticks
<i>Austromyrtus dulcis</i>	Midyim Berry
<i>Banksia integrifolia</i>	
<i>Banksia oblongifolia</i>	Dwarf Banksia
<i>Banksia robur</i>	Swamp Banksia
<i>Boronia rosmarinifolia</i>	Forest Boronia
<i>Clerodendrum floribundum</i>	Lolly Bush
<i>Dillwynia floribunda</i>	Swampy Parrot Pea
<i>Dodonaea triquetra</i>	Hop Bush

<b>SCIENTIFIC NAME</b>	<b>COMMON NAME</b>
<i>Dodonaea viscosa</i>	
<i>Duboisia myoporoides</i>	
<i>Elaeocarpus reticulatus</i>	Blueberry Ash
<i>Exocarpos latifolius</i>	Scrub Sandalwood
<i>Hibbertia stricta</i>	Erect Guinea Flower
<i>Hibiscus heterophyllus</i>	Native Rosella
<i>Leptomeria acida</i>	Currant Bush
<i>Leptospermum polygalifolium</i>	Wild May
<i>Leptospermum semibaccatum</i>	
<i>Leptospermum trinervium</i>	Tea Tree
<i>Leucopogon leptospermoides</i>	
<i>Leucopogon margarodes</i>	Bearded Heath
<i>Leucopogon pimeleoides</i>	
<i>Lomatia silaifolia</i>	Crinkle Bush
<i>Melastoma affine</i>	Blue Tongue
<i>Melichrus procumbens</i>	Jam Tarts
<i>Monotoca scoparia</i>	Prickly Broom Heath
<i>Monotoca sp. (Fraser Island P.Baxter 777)</i>	
<i>Persoonia sericea</i>	Conesticks
<i>Persoonia stradbrokeensis</i>	
<i>Persoonia virgata</i>	Small-leaved geebung
<i>Petrophile shirleyae</i>	Drumsticks
<i>Pimelea latifolia</i>	
<i>Pultenaea paleacea</i>	
<i>Pultenaea petiolaris</i>	Bush Pea
<i>Pultenaea villosa</i>	Egg and Bacon Pea
<i>Ricinocarpos pinifolius</i>	Wedding Bush
<i>Strangea linearis</i>	
<i>Styphelia viridis</i>	Green Five Corners
<i>Xanthorrhoea johnsonii</i>	Forest Grass Tree
<i>Zieria smithii</i>	
<b>GRASSES &amp; SEDGES</b>	
<i>Aristida calycina</i>	Dark Wiregrass
<i>Baloskion tetraphyllum</i>	Tassel Rope-rush
<i>Caustis blakei</i>	Curleywigs
<i>Caustis recurvata</i>	Curly Sedge
<i>Cymbopogon refractus</i>	Barbed Wiregrass
<i>Cynodon dactylon</i>	Common Couch
<i>Cyperus enervis</i>	
<i>Cyperus scaber</i>	
<i>Cyperus stradbrokeensis</i>	
<i>Cyperus subulatus</i>	
<i>Digitaria parviflora</i>	Small-flowered Finger Grass
<i>Entolasia stricta</i>	Wiry Panic
<i>Eragrostis brownii</i>	Brown's Lovegrass
<i>Eragrostis interrupta</i>	
<i>Eragrostis pubescens</i>	Lovegrass
<i>Eragrostis spartinoides</i>	
<i>Eriachne pallescens</i>	
<i>Gahnia clarkei</i>	Tall Saw-sedge
<i>Gahnia sieberiana</i>	Red-Fruited Sawsedge
<i>Imperata cylindrica</i>	Bladey Grass
<i>Lepidosperma laterale</i>	Saw Sedge
<i>Oplismenus aemulus</i>	Wavy Beard Grass
<i>Ottochloa gracillima</i>	Slender Shade Grass
<i>Panicum simile</i>	Two-colour Panic
<i>Paspalidium distans</i>	Shotgrass
<i>Paspalidium gausum</i>	
<i>Schoenus nitens</i>	Shiny Bog-rush
<i>Themeda triandra</i>	Kangaroo Grass

<b>SCIENTIFIC NAME</b>	<b>COMMON NAME</b>
<i>Trachystylis stradbokensis</i>	
<b>HERBACEOUS PLANTS</b>	
<i>Bossiaea heterophylla</i>	Variable Bossiaea
<i>Brunoniella australis</i>	Blue Trumpet
<i>Commelina diffusa</i>	Wandering Jew
<i>Crinum pedunculatum</i>	River Lily
<i>Cyanthillium cinereum</i>	Vernonia
<i>Desmodium gunnii</i>	
<i>Desmodium rhytidophyllum</i>	Hairy Tre-foil
<i>Dianella caerulea</i>	Flax Lily
<i>Dianella crinoides</i>	
<i>Epacris pulchella</i>	Wallum Heath
<i>Evolvulus alsinoides</i>	
<i>Glycine clandestina</i>	
<i>Glycine cyrtoloba</i>	
<i>Gompholobium pinnatum</i>	Pinnate Wedge Pea
<i>Hardenbergia violacea</i>	Native Sarsaparilla
<i>Hibbertia linearis</i>	Guinea Flower
<i>Hibbertia scandens</i>	Climbing Guinea Flower
<i>Hibbertia vestita</i>	
<i>Lobelia alata</i>	Angled Lobelia
<i>Lomandra longifolia</i>	Mat Rush
<i>Lomandra multiflora</i>	Many-Flowered Mat Rush
<i>Oxalis rubens</i>	
<i>Patersonia glabrata</i>	Native Iris
<i>Pimelea linifolia</i>	Flaxed Leaf Riceflower
<i>Platysace ericoides</i>	Shrubby Platysace
<i>Podolepis longipedata</i>	Tall Copper-wire Daisy
<i>Pomax umbellata</i>	
<i>Poranthera microphylla</i>	Small poranthera
<i>Rubus parvifolius</i>	Pink-flowered native raspberry
<i>Tetragonia tetragonoides</i>	New Zealand Spinach
<i>Tricoryne anceps</i> subsp. <i>ptero caulon</i>	
<i>Tricoryne elatior</i>	
<i>Viola hederacea</i>	Native Violet
<i>Viola banksii</i>	
<b>FERNS</b>	
<i>Adiantum atroviride</i>	Maidenhair Fern
<i>Blechnum indicum</i>	Bungwall Fern
<i>Calochlaena dubia</i>	Soft Bracken
<i>Cheilanthes sieberi</i>	Mulga Fern
<i>Gleichenia mendellii</i>	
<i>Gleichenia dicarpa</i>	
<i>Histiopteris incisa</i>	Batswing Fern
<i>Pteridium esculentum</i>	Common Bracken
<i>Schizaea bifida</i>	
<b>VINES</b>	
<i>Eustrephus latifolius</i>	Wombat Berry
<i>Geitonoplesium cymosum</i>	Scrambling Lily
<i>Smilax australis</i>	Barb Wire Vine
<i>Smilax glycyphylla</i>	Sweet Sarsaparilla
<b>MISTLETOE</b>	
<i>Amyema bifurcatum</i>	Bloodwood Mistletoe
<i>Amyema pendula</i>	Drooping Mistletoe
<b>ORCHIDS</b>	
<i>Geodorum densiflorum</i>	Pink nodding orchid
<i>Dipodium variegatum</i>	Blotched Hyacinth Orchid
<i>Pterostylis nutans</i>	Nodding Greenhood
<b>PARASITIC PLANTS</b>	

<b>SCIENTIFIC NAME</b>	<b>COMMON NAME</b>
<i>Cassytha filiformis</i>	
<i>Cassytha glabella</i>	Slender Devil's Twine
<i>Cassytha pubescens</i>	
<i>Cassytha muelleri</i>	

## Representative Sites within Redland City Council



**Figure 1 – Terra Bulla Leumeah Conservation Area, Nth Stradbroke Island  
UBD Reference – 333 D15**



**Figure 2 – Dickson Way Conservation Area, North Stradbroke Island  
UBD Reference – 333 D15**



## Redland City Council

### Regional Ecosystem – 12.2.5a

**Regional Ecosystem Description:** Palustrine wetland (e.g. vegetated swamp). Swales dominated by *Melaleuca quinquenervia* often with *Livistona* spp. Occurs of Quaternary coastal dune swales. (BVG1M: 22a)

**Status under the Vegetation Management Act 1999: Biodiversity Status:** Least Concern

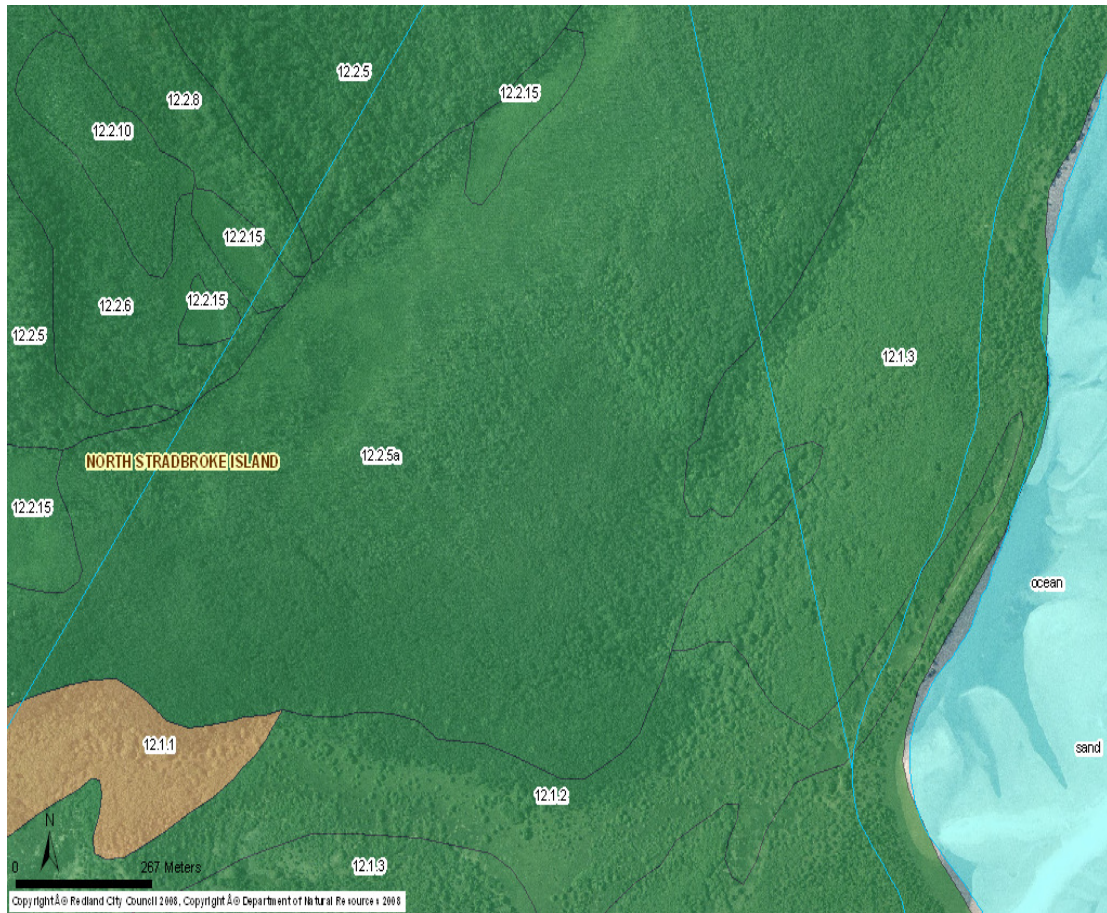
**Biodiversity Status:** Of Concern

#### Species List

SCIENTIFIC NAME	COMMON NAME
<b>TREES</b>	
<i>Acacia disparrima</i>	
<i>Alphitonia excelsa</i>	Soap Tree
<i>Endiandra sieberi</i>	Hard Corkwood
<i>Glochidion sumatranum</i>	Umbrella Cheese Tree
<i>Lophostemon suaveolens</i>	Swamp Box
<i>Macaranga tanarius</i>	Macaranga
<b><i>Melaleuca quinquenervia</i></b>	<b>Swamp Paperbark</b>
<i>Eucalyptus robusta</i>	Swamp Mahogany
<b>PALMS</b>	
<i>Livistona australis</i>	Cabbage Tree Palm
<i>Archontophoenix cunninghamiana</i>	Bangalow Palm
<b>SHRUBS</b>	
<i>Banksia robur</i>	Swamp Banksia
<i>Boronia parvifolia</i>	Swamp Boronia
<i>Leptospermum liversidgei</i>	Swamp May
<i>Ludwigia octovalvis</i>	Water Primrose
<i>Melastoma malabathricum</i>	Blue Tongue
<i>Olearia hygrophila</i>	Swamp Daisy
<i>Persicaria lapathifolia</i>	Pale Knotweed
<i>Persicaria orientalis</i>	Prince's Feather
<i>Pultenaea paleacea</i>	Chaffy Swamp Pea
<i>Sprengelia sprengelioides</i>	
<i>Xanthorrhoea fulva</i>	Swamp Grass Tree
<b>FERNS</b>	
<i>Azolla pinnata</i>	Azolla Fern
<i>Christella dentata</i>	Binung
<i>Gleichenia dicarpa</i>	Pouched Coral Fern
<i>Lindsaea fraseri</i>	
<i>Lycopodiella cernua</i>	Coral Fern
<i>Lycopodiella serpentina</i>	Bog Clubmoss
<i>Sticherus flabellatus</i>	Umbrella Fern
<i>Todea barbara</i>	King Fern
<i>Calochlaena dubia</i>	Soft Bracken
<i>Gleichenia mendellii</i>	
<b>GRASSES &amp; SEDGES</b>	
<i>Baumea teretifolia</i>	Bulrush
<i>Carex fascicularis</i>	Tassel Sedge
<i>Carex pumila</i>	Strand Sedge
<i>Cyperus polystachyos</i>	Bunchy Sedge
<i>Fimbristylis ferruginea</i>	Fringe Rush
<i>Gahnia sieberiana</i>	Red-Fruited Sawsedge
<i>Lepidosperma laterale</i>	Variable Sword Sedge
<i>Phragmites australis</i>	Common Reed
<i>Schoenoplectus validus</i>	River Clubrush
<i>Schoenus brevifolius</i>	Small-Leaved Bogrush

SCIENTIFIC NAME	COMMON NAME
<i>Triglochin striatum</i>	Streaked Arrow Grass
<b>HERBACEOUS PLANTS</b>	
<i>Crinum pedunculatum</i>	Spider Lily
<i>Dianella caerulea</i>	Blue Flax Lily
<i>Goodenia stelligera</i>	Wallum Goodenia
<i>Lobelia alata</i>	Swamp Lobelia
<i>Ranunculus inundatus</i>	Swamp Buttercup
<i>Rumex brownii</i>	Swamp Dock
<i>Triglochin procerum</i>	Water Ribbons
<i>Viola hederacea</i>	Native Violet
<i>Utricularia aurea</i>	Bladderwort
<i>Utricularia dichotoma</i>	Bladderwort
<i>Utricularia uliginosa</i>	Asian Bladderwort
<b>ORCHIDS</b>	
<i>Eriochilus cucullatus</i>	Parson's Bands
<i>Phaius bernaysii</i>	Swamp Orchid
<i>Phaius australis</i>	Swamp Orchid
<b>VINES</b>	
<i>Cissus hypoglauca</i>	
<i>Clematicissus opaca</i>	Small-leaved Water-vine
<i>Smilax australis</i>	Barb Wire Vine
<i>Smilax glycyphylla</i>	Sweet Sarsaparilla
<i>Stephania japonica</i>	
<i>Geitonoplesium cymosum</i>	Scrambling Lily

## Representative Sites within Redland City Council



**Figure 1 – Southern tip of North Stradbroke Island  
UBD Reference –**

## Redland City Council

### Regional Ecosystem – 12.2.6

**Regional Ecosystem Description:** *Eucalyptus racemosa* subsp. *racemosa*, *Corymbia intermedia*, *C. gummifera*, *Angophora leiocarpa* and *E. pilularis* shrubby or grassy woodland to open forest. Occurs on Quaternary coastal dunes and beaches. Dunes with deeply leached soils.

**Status under the Vegetation Management Act 1999:** Least Concern

**Biodiversity Status:** No Concern at Present

#### Species List

SCIENTIFIC NAME	COMMON NAME
<b>TREES</b>	
<i>Acacia leiocalyx</i>	Early Black Wattle
<i>Allocasuarina littoralis</i>	Black She Oak
<b><i>Allocasuarina torulosa</i></b>	<b>Swamp She-oak</b>
<b><i>Angophora leiocarpa</i></b>	<b>Apple Gum</b>
<i>Banksia integrifolia</i>	Coastal Banksia
<i>Callitris columellaris</i>	White Cypress Pine
<b><i>Corymbia gummifera</i></b>	<b>Red Bloodwood</b>
<i>Corymbia intermedia</i>	Pink Bloodwood
<i>Eucalyptus pilularis</i>	Blackbutt
<i>Eucalyptus planchoniana</i>	Planchon's Stringybark
<b><i>Eucalyptus racemosa</i></b>	<b>Scribbly Gum</b>
<i>Eucalyptus tindaliae</i>	
<i>Lophostemon confertus</i>	Brushbox
<b>SHRUBS</b>	
<i>Acacia leiocalyx</i>	
<i>Acacia suaveolens</i>	
<i>Acacia ulicifolia</i>	
<i>Acrotriche aggregata</i>	Red cluster heath
<i>Alphitonia excelsa</i>	
<b><i>Banksia aemula</i></b>	<b>Wallum Banksia</b>
<b><i>Banksia serrata</i></b>	<b>Old Man Banksia</b>
<i>Boronia rosmarinifolia</i>	Forest Boronia
<i>Brachyloma daphnoides</i>	Daphne Heath
<i>Daviesia ulicifolia</i>	Native Gorse
<i>Dodonaea triquetra</i>	Forest Hop Bush
<i>Duboisia myoporoides</i>	Corkwood
<i>Elaeocarpus reticulatus</i>	
<i>Epacris pulchella</i>	
<i>Gompholobium virgatum</i>	
<i>Hakea florulenta</i>	Three-nerved Willow Hakea
<i>Homoranthus virgatus</i>	
<i>Hypolaena fastigiata</i>	Tassel Rop-rush
<b><i>Leptospermum polygalifolium</i></b>	
<b><i>Leptospermum semibaccatum</i></b>	
<b><i>Leptospermum trinervium</i></b>	
<b><i>Leucopogon deformis</i></b>	
<i>Leucopogon ericoides</i>	
<b><i>Leucopogon leptospermoides</i></b>	
<b><i>Leucopogon margarodes</i></b>	<b>Bearded Heath</b>
<i>Leucopogon pimeleoides</i>	Bushy Whitebeard
<i>Lomatia silaifolia</i>	
<i>Melastoma malabathricum</i>	Blue Tongue
<i>Melichrus procumbens</i>	Jam Tarts
<i>Monotoca scoparia</i>	Prickly Broom Heath
<b><i>Monotoca sp. (Fraser Island P.Baxter 777)</i></b>	

SCIENTIFIC NAME	COMMON NAME
<i>Ochrosperma lineare</i>	
<i>Persoonia stradbokensis</i>	
<i>Persoonia virgata</i>	
<i>Petrophile canescens</i>	
<i>Petrophile shirleyae</i>	
<i>Phyllota phyllicoides</i>	
<i>Podocarpus spinulosus</i>	
<i>Pultenaea petiolaris</i>	Bush Pea
<i>Pultenaea retusa</i>	Blunt-Leaf Pea
<i>Ricinocarpus pinifolius</i>	Wedding Bush
<i>Strangea linearis</i>	
<i>Styphelia viridis</i>	Green Five Corners
<i>Woolfsia pungens</i>	Woolfsia
<i>Xanthorrhoea johnsonii</i>	Forest Grass Tree
<b>FERNS</b>	
<i>Cheilanthes sieberi</i>	Mulga Fern
<i>Pteridium esculentum</i>	Bracken Fern
<b>GRASSES &amp; SEDGES</b>	
<i>Aristida jerichoensis</i> var. <i>jerichoensis</i>	
<i>Caustis blakei</i>	
<i>Cymbopogon refractus</i>	Barb-Wire Grass
<i>Cynodon dactylon</i>	Common Couch
<i>Entolasia stricta</i>	Wiry Panic
<i>Eriachne pallescens</i> var. <i>pallescens</i>	
<i>Eriocaulon australe</i>	White Hatpins
<i>Imperata cylindrica</i>	Blady Grass
<i>Lepidosperma laterale</i>	Variable Saw-sedge
<i>Ottochloa gracillima</i>	Slender Shade Grass
<i>Panicum simile</i>	
<i>Themeda triandra</i>	Kangaroo Grass
<b>HERBACEOUS</b>	
<i>Bossiaea heterophylla</i>	
<i>Dampiera stricta</i>	
<i>Dianella caerulea</i>	Flax Lily
<i>Dianella revoluta</i>	
<i>Evolvulus alsinoides</i>	
<i>Geranium solanderi</i>	Native Geranium
<i>Goodenia rotundifolia</i>	Star Goodenia
<i>Hardenbergia violacea</i>	
<i>Hibbertia acicularis</i>	
<i>Hibbertia scandens</i>	
<i>Indigofera australis</i>	Native Indigo
<i>Laxmannia gracilis</i>	Wire Lily
<i>Lomandra elongata</i>	
<i>Lomandra longifolia</i>	
<i>Olax retusa</i>	
<i>Patersonia glabrata</i>	Native Iris
<i>Phyllanthus virgatus</i>	
<i>Phyllota phyllicoides</i>	
<i>Pimelea linifolia</i>	
<i>Platysace ericoides</i>	Shrubby Platysace
<i>Pseudanthus orientalis</i>	Coastal Pseudanthus
<i>Scaevola ramosissima</i>	Fan Flower
<i>Tricoryne anceps</i> subsp. <i>pteroaulon</i>	
<i>Xanthosia pilosa</i>	
<i>Zieria laxiflora</i>	
<b>ORCHIDS</b>	
<i>Cymbidium suave</i>	Scented Orchid
<i>Dipodium hamiltonianum</i>	Yellow Hyacinth Orchid
<i>Dipodium variegatum</i>	Hyacinth Orchid

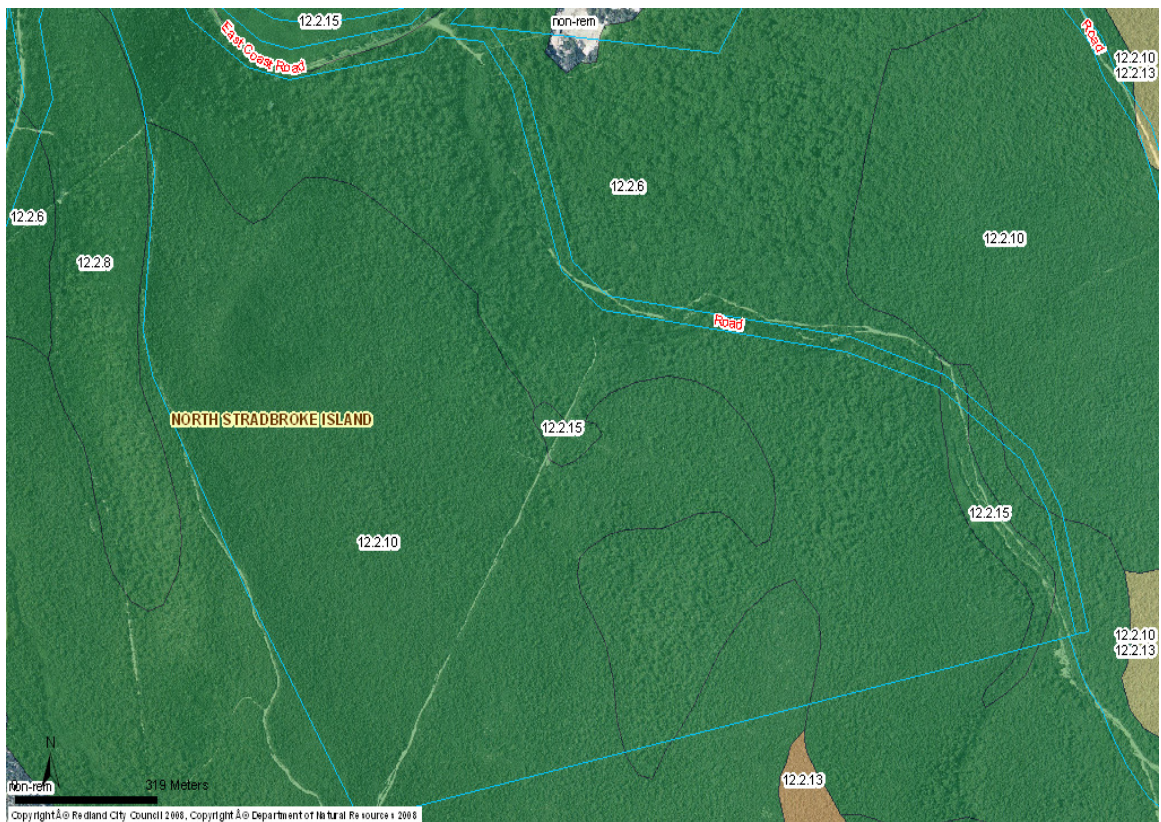
SCIENTIFIC NAME	COMMON NAME
<i>Diuris chrysantha</i>	Donkey Orchid
<i>Erythrorchis cassythoides</i>	Climbing Orchid
<i>Geodorum densiflorum</i>	Pink Nodding Orchid
<b>VINES</b>	
<i>Desmodium varians</i>	Slender Tick Trefoil
<i>Eustrephus latifolius</i>	Wombat Berry
<i>Geitonoplesium cymosum</i>	Scrambling Lily
<i>Hardenbergia violacea</i>	Native Sarsaparilla
<i>Smilax australis</i>	Barb Wire Vine
<i>Smilax glycyphylla</i>	Sweet Sarsaparilla
<b>PARASITIC PLANTS</b>	
<i>Cassytha glabella</i>	
<i>Cassytha pubescens</i>	
<i>Cassytha muelleri</i>	

\*Green shading indicates species that have been confirmed as present within this RE during BAAM field work.

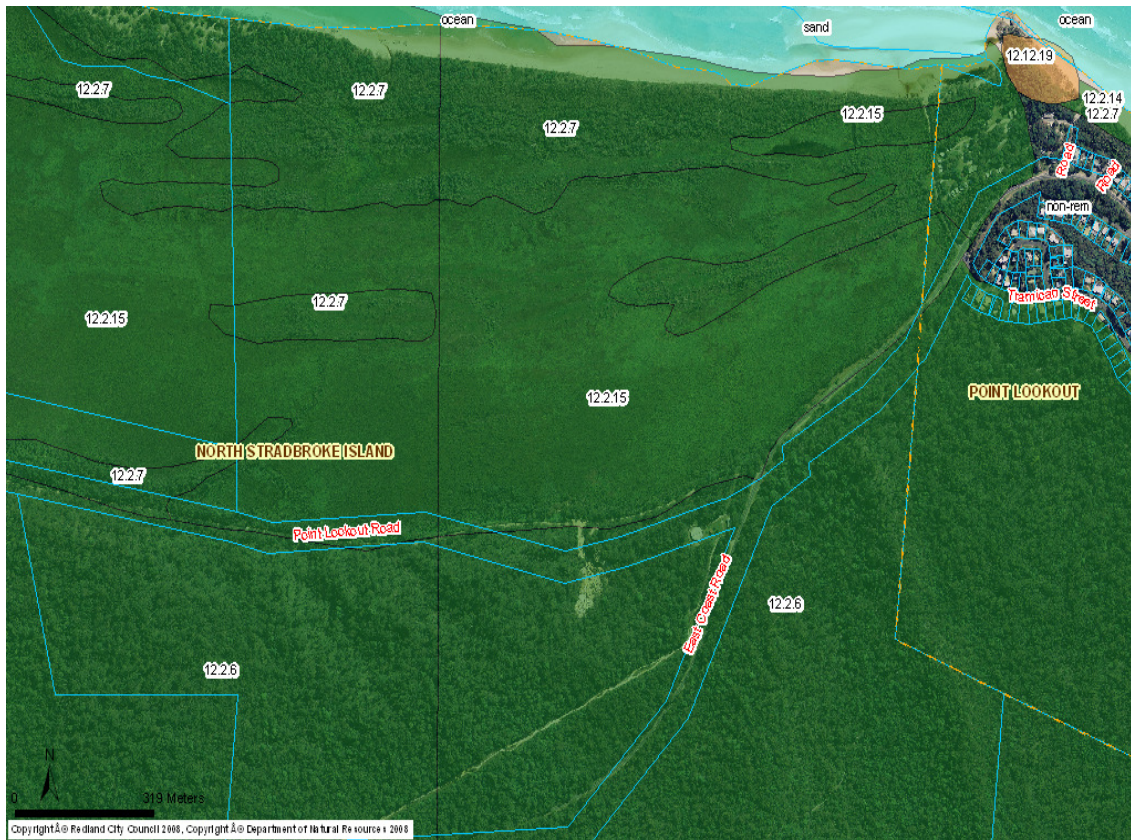
## Representative Sites within Redland City Council



**Figure 1 – Brown Lake Conservation Area, North Stradbroke Island  
UBD Reference – 333 E17**



**Figure 2 – Myora Springs Conservation Area, North Stradbroke Island  
UBD Reference – 333 D14**



**Figure 3 – Flinders Beach Foreshore, North Stradbroke Island  
UBD Reference – 333 Q8**



**Figure 4 – Dickson Way Conservation Area, North Stradbroke Island  
UBD Reference – 333 D15**



Regional Ecosystem – 12.2.7

**Regional Ecosystem Description:** *Melaleuca quinquenervia* or rarely *M. dealbata* open forest. Other species include *Eucalyptus tereticornis*, *Corymbia intermedia*, *E. bancroftii*, *E. latisinensis*, *E. robusta*, *Lophostemon suaveolens* and *Livistona decora*. A shrub layer may occur with frequent species including *Melastoma malabathricum* subsp. *malabathricum* or *Banksia robur*. The ground layer is sparse to dense and comprised of species including the ferns *Pteridium esculentum* and *Blechnum indicum* the sedges *Schoenus brevifolius*, *Baloskion tetraphyllum*, *Baumea rubiginosa* and *Gahnia sieberiana* and the grass *Imperata cylindrica*. Occurs on Quaternary coastal dunes and seasonally waterlogged sandplains, usually fringing drainage systems behind beach ridge plains, or on old dunes, swales and sandy coastal creek levees.

**Status under the Vegetation Management Act 1999:** Least Concern

**Biodiversity Status:** Of Concern

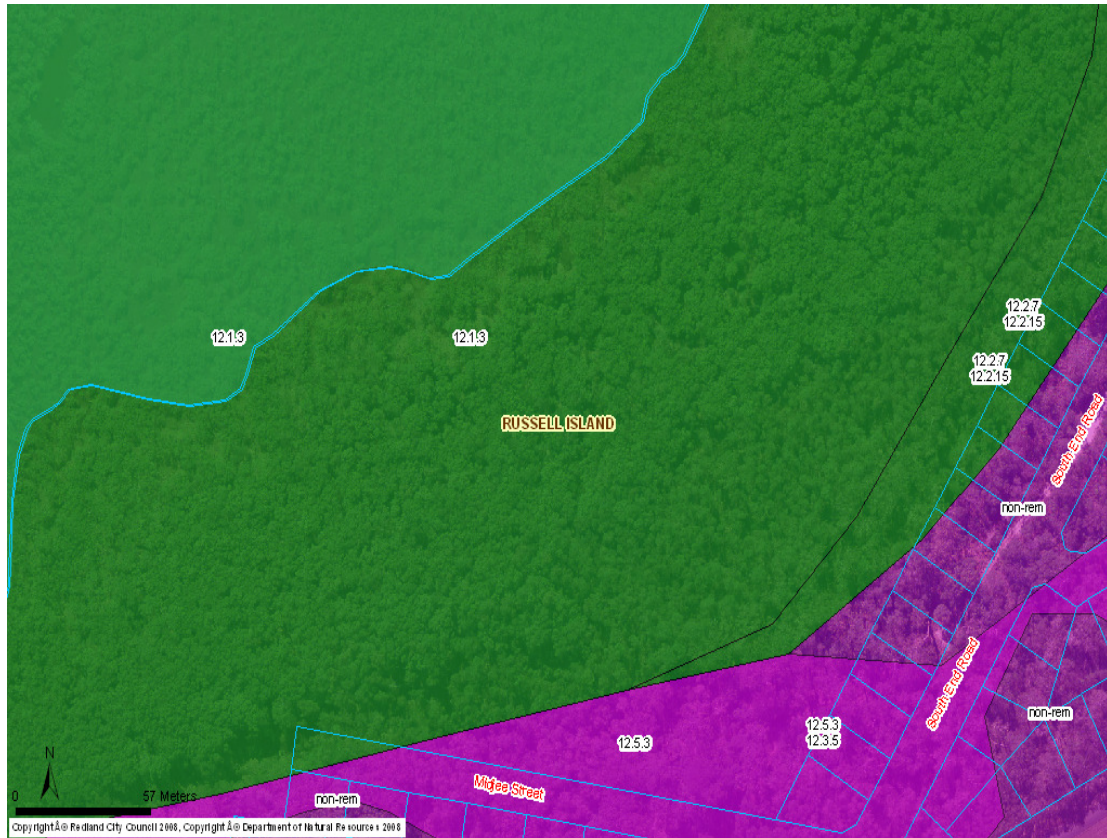
Species List

SCIENTIFIC NAME	COMMON NAME
<b>TREES</b>	
<i>Acacia disparrima</i> subsp. <i>disparrima</i>	Hickory Wattle
<i>Acacia leiocalyx</i>	Early Black Wattle
<i>Acacia melanoxylon</i>	Blackwood
<i>Allocasuarina littoralis</i>	Black She-Oak
<i>Alphitonia excelsa</i>	Soap Tree
<i>Callitris columellaris</i>	White Cypress Pine
<i>Corymbia intermedia</i>	Pink Bloodwood
<i>Corymbia tessellaris</i>	
<i>Cupaniopsis anacardioides</i>	Tuckeroo
<i>Cyclophyllum coprosmoides</i>	
<b><i>Eucalyptus robusta</i></b>	<b>Swamp Mahogany</b>
<b><i>Eucalyptus tereticornis</i></b>	<b>Queensland Blue Gum</b>
<i>Ficus rubiginosa</i>	
<i>Glochidion ferdinandi</i>	Cheese Tree
<i>Glochidion sumatranum</i>	Umbrella Cheese Tree
<i>Lophostemon suaveolens</i>	Apple Swamp Box
<b><i>Melaleuca quinquenervia</i></b>	<b>Swamp Paperbark</b>
<b><i>Melicope elleryana</i></b>	
<b>SHRUBS</b>	
<i>Acronychia imperforata</i>	Beach Acronychia
<b><i>Austromyrtus dulcis</i></b>	<b>Midyim Berry</b>
<i>Banksia integrifolia</i>	
<i>Banksia robur</i>	
<i>Dodonaea triquetra</i>	
<i>Exocarpos cupressiformis</i>	
<i>Ficus coronata</i>	Sandpaper Fig
<i>Ficus opposita</i>	
<i>Gompholobium pinnatum</i>	
<i>Grevillea leiophylla</i>	Wallum Grevillea
<i>Hibbertia scandens</i>	Climbing Guinea Flower
<i>Hibbertia stricta</i>	
<i>Hibbertia vestita</i>	
<i>Hibiscus diversifolius</i>	Swamp Hibiscus
<i>Leptospermum polygalifolium</i>	Wild May
<i>Melaleuca pachyphylla</i>	Wallum Bottlebrush
<i>Melaleuca thymifolia</i>	Thyme honeymyrtle
<i>Melastoma malabathricum</i>	Blue Tongue
<i>Muellerina celastroides</i>	
<i>Pultenaea myrtooides</i>	Swamp Pea
<i>Pultenaea paleacea</i>	

SCIENTIFIC NAME	COMMON NAME
<i>Pultenaea retusa</i>	
<b>FERNS</b>	
<i>Blechnum indicum</i>	Swamp Water Fern
<i>Calochlaena dubia</i>	Soft Bracken
<i>Cyclosorus interruptus</i>	
<i>Hypolepis muelleri</i>	Swamp Bracken
<i>Lygodium microphyllum</i>	Snake fern
<i>Pteridium esculentum</i>	Common Bracken
<b>GRASSES &amp; SEDGES</b>	
<i>Baloskion pallens</i>	
<i>Baloskion tetraphyllum</i>	
<i>Baumea articulata</i>	Jointed twigrush
<i>Baumea rubiginosa</i>	Soft Twigrush
<i>Blechnum indicum</i>	swamp water fern
<i>Caustis blakei</i> subsp. <i>blakei</i>	Curleywigs
<i>Cladium procerum</i>	Leafy twigrush
<i>Cynodon dactylon</i>	Common Couch
<i>Cyperus haspan</i>	
<i>Cyperus lucidus</i>	
<i>Cyperus polystachyos</i>	
<i>Entolasia stricta</i>	
<i>Eragrostis spartinoides</i>	
<i>Gahnia aspera</i>	Rough Saw-sedge
<i>Gahnia clarkei</i>	Tall Saw-sedge
<i>Gahnia sieberiana</i>	Red-Fruited Saw Sedge
<b><i>Imperata cylindrica</i></b>	<b>Blady Grass</b>
<i>Ischaemum australe</i>	
<i>Juncus continuus</i>	Common Rush
<i>Leersia hexandra</i>	
<i>Lepironia articulata</i>	
<i>Oplismenus aemulus</i>	Basket Grass
<i>Oplismenus hirtellus</i> subsp. <i>Imbecillis</i>	Slender Basket Grass
<i>Ottlochloa gracillima</i>	
<i>Paspalum scrobiculatum</i>	Ditch Millet
<i>Phragmites australis</i>	
<i>Ptilothrix deusta</i>	Feather Sedge
<i>Schoenus apogon</i> var. <i>apogon</i>	
<i>Schoenus brevifolius</i>	
<i>Scleria sphacelata</i>	
<i>Themeda triandra</i>	
<i>Xanthorrhoea fulva</i>	
<b>HERBACEOUS PLANTS</b>	
<i>Alternanthera denticulata</i>	Lesser Joyweed
<i>Boronia falcifolia</i>	
<i>Centella asiatica</i>	Pennywort
<i>Centipeda minima</i>	
<i>Comesperma defoliatum</i>	Leafless milkwort
<i>Cyanthillium cinereum</i>	Vernonia
<i>Dianella caerulea</i>	
<i>Dianella congesta</i>	
<i>Eclipta prostrata</i>	False Daisy
<i>Epaltes australis</i>	Spreading Nutheads
<i>Eriocaulon australe</i>	
<i>Eurychorda complanata</i>	Flat stemmed cord rush
<i>Glycine clandestina</i>	
<i>Gonocarpus chinensis</i> subsp. <i>verrucosus</i>	
<i>Gonocarpus micranthus</i> subsp. <i>ramosissimus</i>	
<i>Hydrilla verticillata</i>	
<i>Hydrocotyle paludosa</i>	
<i>Hydrocotyle verticillata</i>	

SCIENTIFIC NAME	COMMON NAME
<i>Hypericum gramineum</i>	
<i>Kennedia rubicunda</i>	Red Kennedy pea
<i>Lobelia purpurascens</i>	White Root
<i>Lobelia stenophylla</i>	
<i>Mitrasacme polymorpha</i>	
<i>Persicaria attenuata</i>	Smartweed
<i>Phyllanthus virgatus</i>	
<i>Pimelea linifolia</i>	Flax-leafed Riceflower
<i>Sporadanthus caudatus</i>	
<i>Stackhousia viminea</i>	Slender Stackhousia
<i>Tricoryne elatior</i>	
<i>Velleia spathulata</i>	Wild Pansies
<i>Viola hederacea</i>	
<b><i>Xyris complanata</i></b>	Yellow Eye
<b>VINES</b>	
<i>Desmodium rhytidophyllum</i>	
<i>Ipomoea pes-caprae</i>	Beach Morning Glory
<i>Jasminum didymum subsp. didymum</i>	Native Jasmine
<i>Parsonsia straminea</i>	Monkey Rope Vine
<i>Stephania japonica var. discolor</i>	Tape Vine
<b>PARASITIC PLANTS</b>	
<i>Cassytha glabella</i>	
<i>Cassytha pubescens</i>	

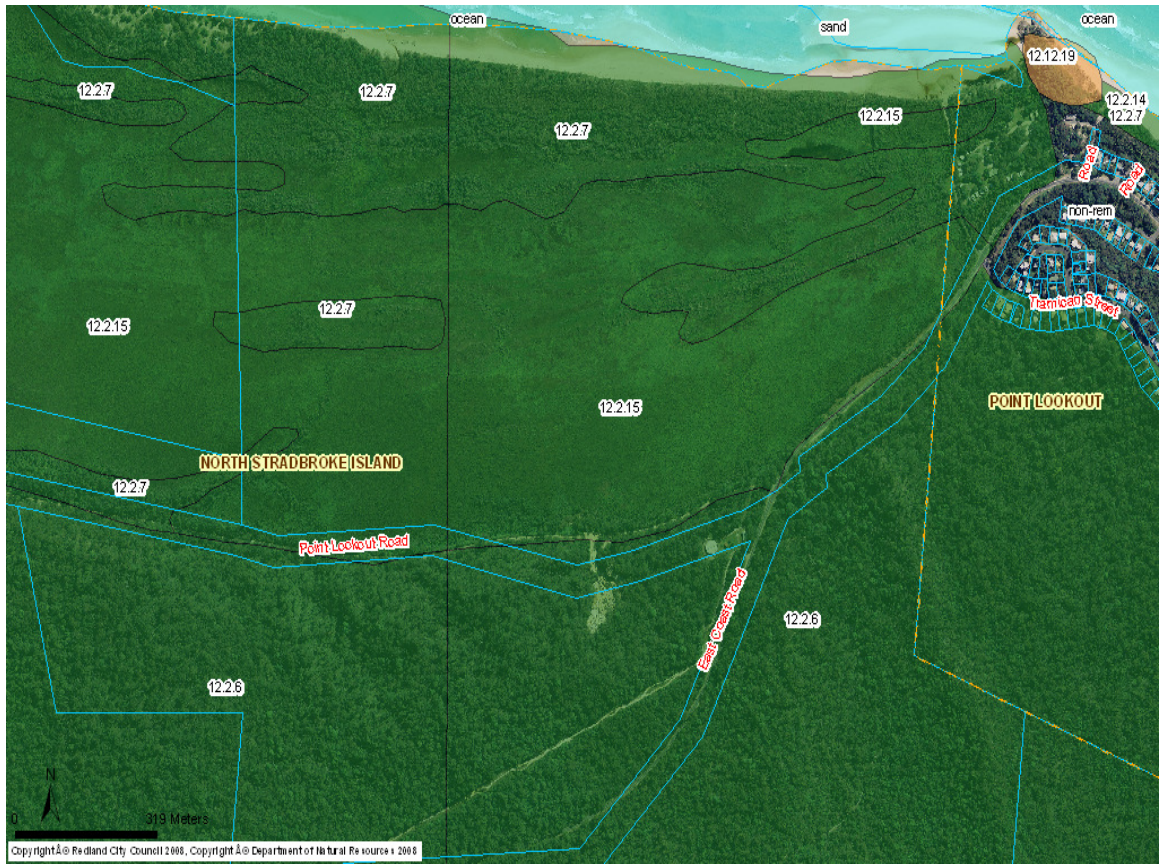
## Representative Sites within Redland City Council



**Figure 1 – Water Mouse Wetlands, Russell Island  
UBD Reference – 268 G10**



**Figure 2 – Brown Lake Conservation Area, North Stradbroke Island  
UBD Reference – 333 E17**



**Figure 3 – Flinders Beach Foreshore, North Stradbroke Island  
UBD Reference – 333 Q8**



**Figure 4 – Melaleuca Wetlands, Coochiemudlo Island  
UBD Reference – 206 P5**

## Redland City Council

### Regional Ecosystem – 12.2.8

**Regional Ecosystem Description:** *Eucalyptus pilularis*, *E. microcorys*, *E. resinifera* and *Syncarpia hillii* open forest. Occurs on parabolic high dunes.

**Status under the Vegetation Management Act 1999:** Least Concern

**Biodiversity Status:** No Concern at Present

#### Species List

SCIENTIFIC NAME	COMMON NAME
<b>TREES</b>	
<i>Acacia leiocalyx</i>	Early Black Wattle
<i>Allocasuarina littoralis</i>	Black She Oak
<b><i>Angophora leiocarpa</i></b>	<b>Apple Gum</b>
<i>Backhousia myrtifolia</i>	Carrol
<i>Banksia integrifolia</i>	Coastal Banksia
<i>Callitris columellaris</i>	White Cypress Pine
<i>Corymbia gummiifera</i>	Red Bloodwood
<i>Corymbia intermedia</i>	Pink Bloodwood
<i>Eucalyptus microcorys</i>	Tallowwood
<b><i>Eucalyptus pilularis</i></b>	<b>Blackbutt</b>
<b><i>Eucalyptus planchoniana</i></b>	<b>Planchon's Stringybark</b>
<b><i>Eucalyptus racemosa</i></b>	<b>Scribbly Gum</b>
<i>Eucalyptus siderophloia</i>	Grey Ironbark
<i>Eucalyptus tereticornis</i>	Queensland Blue Gum
<b><i>Lophostemon confertus</i></b>	<b>Brushbox</b>
<i>Synoum glandulosum</i> subsp. <i>glandulosum</i>	Scentless Rosewood
<i>Syzygium oleosum</i>	Blue Lilly Pilly
<i>Syncarpia hillii</i>	Satinay
<i>Acmena smithii</i>	Lilly Pilly
<b>SHRUBS</b>	
<i>Acacia suaveolens</i>	
<i>Acacia ulicifolia</i>	
<i>Acrotriche aggregata</i>	Red Cluster Heath
<i>Aotus lanigera</i>	
<b><i>Banksia aemula</i></b>	<b>Wallum Banksia</b>
<b><i>Banksia serrata</i></b>	<b>Old Man Banksia</b>
<i>Boronia rosmarinifolia</i>	Forest Boronia
<i>Brachyloma daphnoides</i>	
<i>Breynia oblongifolia</i>	Coffee Bush
<i>Bursaria spinosa</i>	Black Thorn
<i>Daviesia ulicifolia</i>	Native Gorse
<i>Daviesia umbellulata</i>	Bitter Pea
<i>Dodonaea triquetra</i>	Forest Hop Bush
<i>Elaeocarpus reticulatus</i>	
<i>Hakea florulenta</i>	
<i>Gompholobium pinnatum</i>	
<i>Gompholobium virgatum</i>	
<i>Hibbertia aspera</i>	
<i>Hibbertia scandens</i>	Climbing Guinea Flower
<i>Hibbertia vestita</i>	Rough Guinea Flower
<i>Homoranthus virgatus</i>	
<i>Jacksonia scoparia</i>	
<i>Leptomeria acida</i>	
<i>Leucopogon deformis</i>	
<i>Leucopogon ericoides</i>	
<i>Leucopogon leptospermoides</i>	
<i>Leucopogon margarodes</i>	

SCIENTIFIC NAME	COMMON NAME
<i>Leptospermum trinervium</i>	
<i>Lomatia silaifolia</i>	
<i>Melichrus procumbens</i>	
<i>Melastoma malabathricum</i>	Blue Tongue
<i>Monotoca scoparia</i>	
<b><i>Monotoca sp. (Fraser Island P.Baxter 777)</i></b>	
<i>Notelaea longifolia</i>	Large Mock-olive
<i>Ochrosperma lineare</i>	
<i>Persoonia sericea</i>	
<i>Persoonia stradbokensis</i>	
<i>Petrophile canescens</i>	Conesticks
<i>Petrophile shirleyae</i>	
<i>Persoonia virgata</i>	
<i>Platylobium formosum</i>	Handsome Flat Pea
<i>Pseudanthus orientalis</i>	Three-flowered Pseudanthus
<i>Pultenaea petiolaris</i>	Bush Pea
<i>Pultenaea retusa</i>	Blunt-Leaf Pea
<i>Pultenaea paleacea</i>	
<i>Pultenaea villosa</i>	Hairy Bush Pea
<i>Strangea linearis</i>	
<i>Styphelia viridis</i>	
<i>Woolfsia pungens</i>	Woolfsia
<i>Zieria laxiflora</i>	Wallum Zieria
<b>FERNS</b>	
<i>Calochlaena dubia</i>	
<i>Cheilanthes sieberi</i>	Mulga Fern
<i>Gleichenia mendellii</i>	
<b><i>Pteridium esculentum</i></b>	<b>Bracken Fern</b>
<i>Schizaea bifida</i>	
<b>GRASSES &amp; SEDGES</b>	
<i>Alloteropsis semialata</i>	Cockatoo Grass
<i>Aristida jerichoensis</i> var. <i>jerichoensis</i>	
<i>Baloskion tetraphyllum</i>	
<i>Caustis blakei</i>	
<i>Caustis recurvata</i>	
<i>Cymbopogon refractus</i>	Barb-Wire Grass
<i>Cynodon dactylon</i>	Common Couch
<i>Entolasia stricta</i>	Wiry Panic
<b><i>Eriachne pallescens</i></b>	
<i>Gahnia clarkei</i>	
<i>Hibbertia linearis</i>	
<i>Imperata cylindrica</i>	Blady Grass
<i>Lepidosperma laterale</i>	
<i>Ottochloa gracillima</i>	Slender Shade Grass
<i>Schizachyrium fragile</i>	Firegrass
<i>Schoenus brevifolius</i>	
<b><i>Themeda triandra</i></b>	<b>Kangaroo Grass</b>
<b><i>Trachystylis stradbokensis</i></b>	
<b><i>Xanthorrhoea johnsonii</i></b>	<b>Forest Grass Tree</b>
<b>HERBACEOUS</b>	
<i>Lomandra longifolia</i>	Matt Rush
<i>Bossiaea ensata</i>	
<i>Bossiaea heterophylla</i>	Variable Bossiaea
<i>Brunoniella australis</i>	Blue Trumpet
<i>Coleocarya gracilis</i>	
<i>Dampiera sylvestris</i>	Blue Dampiera
<i>Dianella crinoides</i>	
<i>Dianella caerulea</i>	Flax Lily
<i>Evolvulus alsinoides</i>	
<i>Haemodorum austroqueenslandicum</i>	

SCIENTIFIC NAME	COMMON NAME
<i>Hibbertia acicularis</i>	
<i>Geranium solanderi</i>	Native Geranium
<i>Goodenia rotundifolia</i>	Star Goodenia
<i>Indigofera australis</i>	Native Indigo
<i>Laxmannia gracilis</i>	Wire Lily
<i>Patersonia glabrata</i>	Native Iris
<i>Phyllanthus virgatus</i>	
<i>Platysace ericoides</i>	
<i>Pomax umbellata</i>	
<i>Scaevola ramosissima</i>	Fan Flower
<i>Tricoryne elatior</i>	Yellow Autumn Lily
<i>Xanthosia pilosa</i>	
<b>ORCHIDS</b>	
<i>Cymbidium suave</i>	Scented Orchid
<i>Dipodium hamiltonianum</i>	Yellow Hyacinth Orchid
<i>Dipodium variegatum</i>	Hyacinth Orchid
<i>Diuris chrysantha</i>	Donkey Orchid
<i>Erythrorchis cassythoides</i>	Climbing Orchid
<i>Geodorum densiflorum</i>	Pink Nodding Orchid
<b>VINES</b>	
<i>Desmodium varians</i>	Slender Tick Trefoil
<i>Eustrephus latifolius</i>	Wombat Berry
<i>Flagellaria indica</i>	Whip Vine
<i>Geitonoplesium cymosum</i>	Scrambling Lily
<i>Hardenbergia violacea</i>	Native Sarsaparilla
<i>Smilax australis</i>	Barb Wire Vine
<i>Smilax glycyphylla</i>	Sweet Sarsaparilla
<i>Cissus hypoglauca</i>	
<i>Dioscorea transversa</i>	Native Yam
<b>PARASITIC PLANTS</b>	
<i>Cassytha filiformis</i>	
<i>Cassytha glabella</i>	
<i>Cassytha muelleri</i>	



## Representative Sites within Redland City Council



**Figure 1 – Main Beach Foreshore, North Stradbroke Island  
UBD Reference – 333**

## Redland City Council

### Regional Ecosystem – 12.2.9

**Regional Ecosystem Description:** *Banksia aemula* low open woodland. Mallee eucalypts sometimes present, e.g. *Eucalyptus latisinensis*. Occurs on Quaternary coastal dunes and sandplains with deeply leached soils.

**Status under the Vegetation Management Act 1999:** Least Concern

**Biodiversity Status:** No Concern at Present

#### Species List

SCIENTIFIC NAME	COMMON NAME
<b>TREES</b>	
<i>Eucalyptus planchoniana</i>	
<i>Eucalyptus racemosa</i>	
<i>Corymbia gummifera</i>	
<i>Banksia aemula</i>	Wallum Banksia
<b>SHRUBS</b>	
<i>Acacia baueri</i> subsp. <i>baueri</i>	
<i>Acacia suaveolens</i>	
<i>Acacia ulicifolia</i>	Prickly Moses
<i>Acrotriche aggregata</i>	Tall Ground-Berry
<i>Agiortia pedicellata</i>	
<i>Aotus ericoides</i>	Common Aotus
<i>Aotus lanigera</i>	
<i>Astrotricha longifolia</i>	
<i>Austromyrtus dulcis</i>	Midyim Berry
<i>Baeckea frutescens</i>	Weeping Baeckea
<i>Baeckea imbricata</i>	Spindly Baeckea
<i>Bauera capitata</i>	
<i>Boronia falcifolia</i>	Wallum Boronia
<i>Boronia rosmarinifolia</i>	
<i>Boronia safrolifera</i>	
<i>Bossiaea ensata</i>	
<i>Bossiaea heterophylla</i>	
<i>Brachyloma daphnoides</i> subsp. <i>daphnoides</i>	Daphne Heath
<i>Brachyloma scortechinii</i>	
<i>Conospermum taxifolium</i>	
<i>Daviesia umbellulata</i>	
<i>Dillwynia floribunda</i>	Showy Parrot Pea
<i>Dillwynia retorta</i>	Eggs and Bacon
<i>Epacris microphylla</i> var. <i>microphylla</i>	Common Heath
<i>Epacris pulchella</i>	
<i>Epacris obtusifolia</i>	Prickly Guinea Flower
<i>Gompholobium pinnatum</i>	Poor-Man's Gold
<i>Gompholobium virgatum</i>	Wallum Wedge Pea
<i>Hardenbergia violacea</i>	Native Sarsaparilla
<i>Hibbertia acicularis</i>	Guinea Flower
<i>Hibbertia fasciculata</i>	Guinea Flower
<i>Hibbertia linearis</i> var. <i>floribunda</i>	Guinea Flower
<i>Hibbertia salicifolia</i>	Guinea Flower
<i>Hibbertia vestita</i>	
<i>Homoranthus virgatus</i>	
<i>Hovea heterophylla</i>	
<i>Jacksonia scoparia</i>	Dogwood
<i>Jacksonia stackhousei</i>	Wallum Dogwood
<i>Laxmannia compacta</i>	
<i>Leptospermum polygalifolium</i>	Wild May
<i>Leptospermum semibaccatum</i>	Tea Tree

SCIENTIFIC NAME	COMMON NAME
<b><i>Leptospermum trinervium</i></b>	<b>Tea Tree</b>
<i>Leucopogon deformis</i>	
<i>Leucopogon ericoides</i>	
<b><i>Leucopogon leptospermoides</i></b>	
<i>Leucopogon margarodes</i>	
<i>Leucopogon parviflorus</i>	Coast Beard Heath
<i>Leucopogon pimeleoides</i>	
<i>Leucopogon virgatus</i>	
<i>Melichrus procumbens</i>	
<i>Monotoca scoparia</i>	Prickly Broom Heath
<b><i>Ochrosperma lineare</i></b>	
<b><i>Persoonia virgata</i></b>	<b>Small-leafed Geebung</b>
<b><i>Petrophile shirleyi</i></b>	
<b><i>Phyllota phyllicoides</i></b>	
<i>Pimelea linifolia</i>	Slender Rice Flower
<i>Platysace ericoides</i>	Heath Platysace
<i>Podocarpus spinulosus</i>	
<i>Ricinocarpos pinifolius</i>	Wedding Bush
<i>Strangea linearis</i>	
<i>Styphelia viridis</i> subsp. <i>breviflora</i>	Green Five Fingers
<b><i>Woollsia pungens</i></b>	
<b><i>Xanthorrhoea johnsonii</i></b>	
<i>Zieria laxiflora</i>	Zieria
<b>HERBACEOUS PLANTS</b>	
<i>Amperea xiphioclada</i> var. <i>xiphioclada</i>	
<i>Blandfordia grandiflora</i>	Christmas Bells
<i>Bossiaea ensata</i>	
<i>Bossiaea heterophylla</i>	
<i>Burchardia umbellata</i>	Milkmaids
<i>Chrysocephalum apiculatum</i>	Yellow Buttons
<i>Drosera binata</i>	Forked Sundew
<i>Drosera burmanni</i>	
<i>Drosera peltata</i>	Pale Sundew
<i>Drosera spatulata</i>	
<i>Patersonia sericea</i>	
<i>Pseudanthus orientalis</i>	Three-flowered Pseudanthus
<i>Wahlenbergia gracilis</i>	Australian Bluebell
<b>GRASSES &amp; SEDGES</b>	
<i>Baloskion pallens</i>	
<i>Baloskion tetraphyllum</i> subsp. <i>meiostachyum</i>	Tassel Rush
<b><i>Caustis recurvata</i></b>	<b>Curly Sedge</b>
<i>Coleocarya gracilis</i>	
<i>Empodisma minus</i>	
<i>Entolasia stricta</i>	Wiry Panic
<i>Eurychorda complanata</i>	
<i>Hypolaena fastigiata</i>	
<i>Leptocarpus tenax</i>	
<i>Schoenus ericetorum</i>	
<i>Schoenus ornithopodioides</i>	
<i>Xyris complanata</i>	Hatpins
<i>Xyris juncea</i>	Dwarf Yellow-eye
<i>Xyris operculata</i>	
<b>PARASITIC PLANTS</b>	
<i>Cassytha glabella</i>	
<i>Cassytha pubescens</i>	

\*Green shading indicates species that have been confirmed as present within this RE during BAAM field work.

**Representative Sites within Redland City Council**



**Figure 1 – Main Beach Foreshore, North Stradbroke Island  
UBD Reference – 333**

## Redland City Council

### Regional Ecosystem – 12.2.10

**Regional Ecosystem Description:** Mallee *Eucalyptus planchoniana* +/- *Corymbia gummifera*, *E. racemosa* subsp. *racemosa*, *Banksia aemula* woodland.  
Occurs on deeply leached Quaternary coastal dunes and sandplains.

**Status under the Vegetation Management Act 1999:** Least Concern

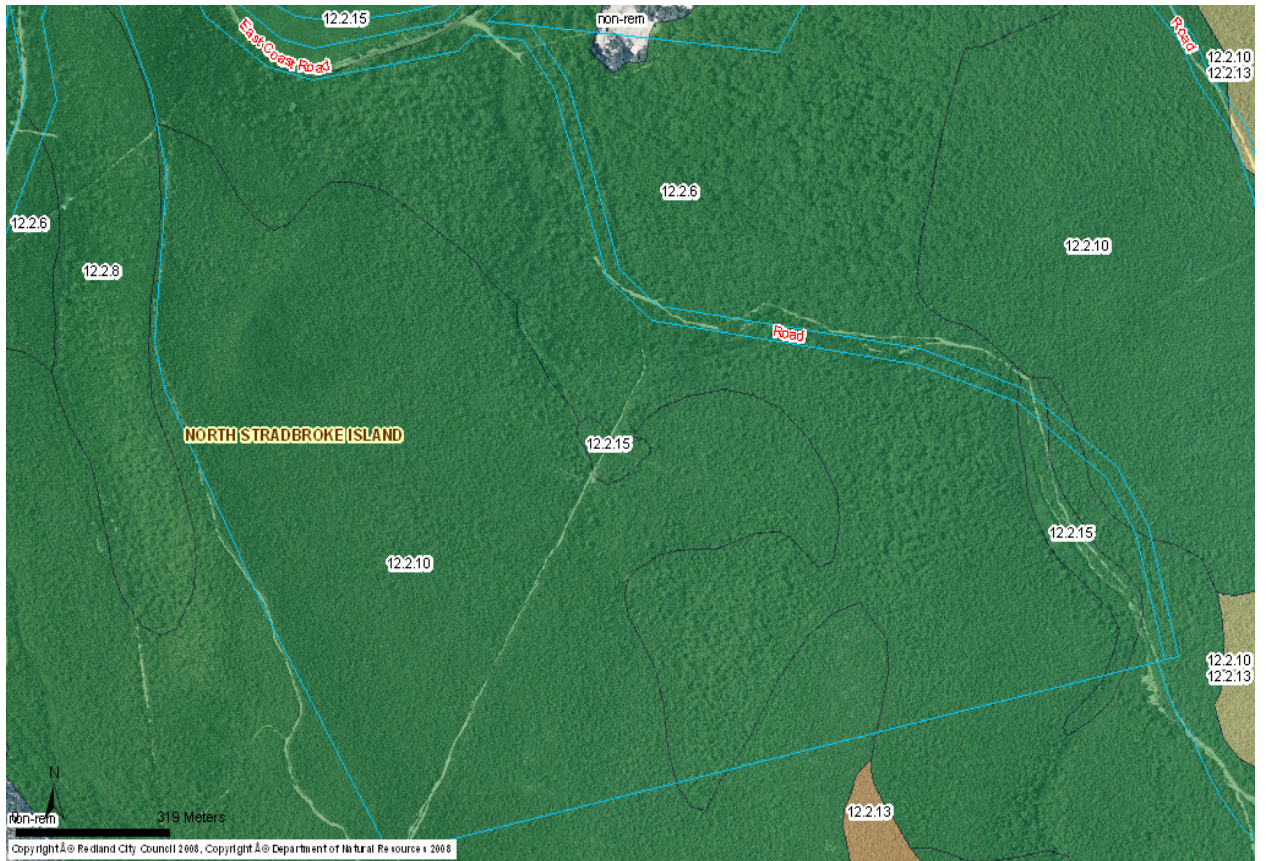
**Biodiversity Status:** Of Concern

#### Species List

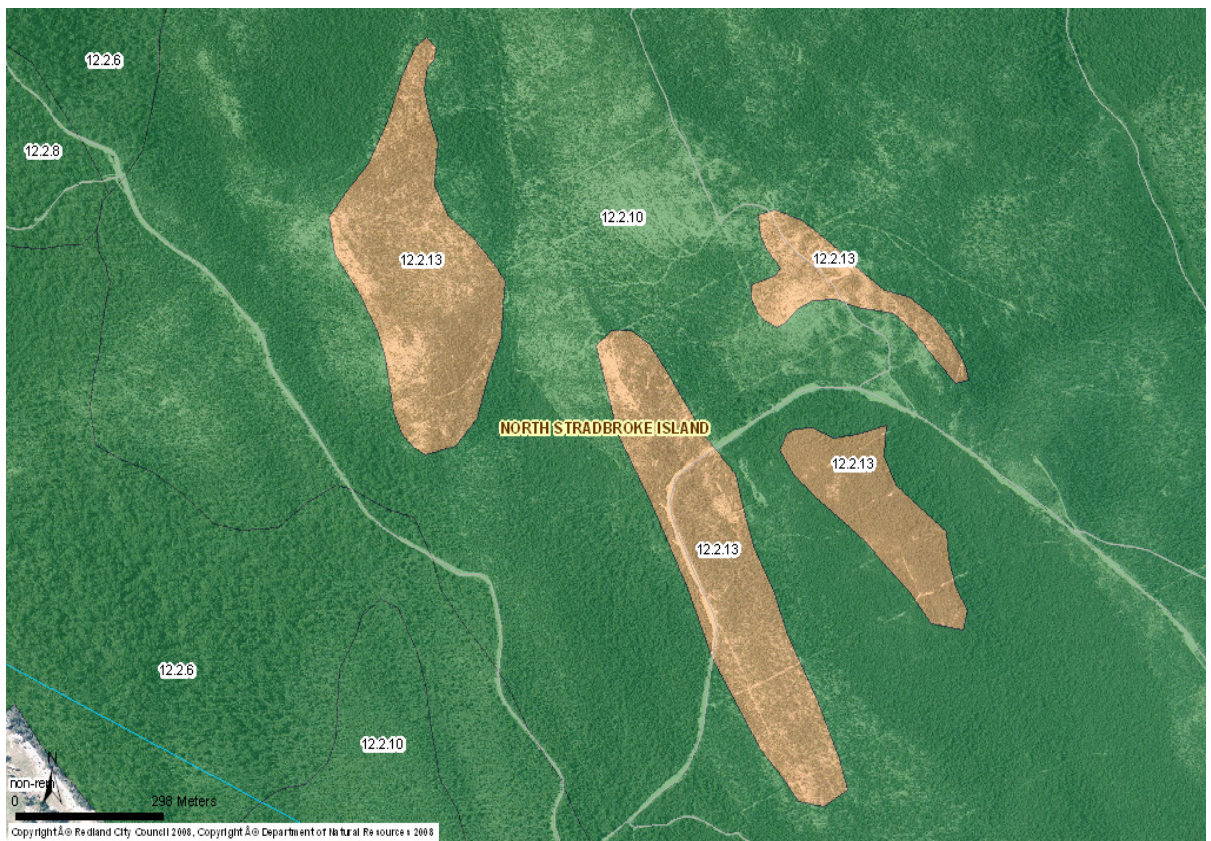
SCIENTIFIC NAME	COMMON NAME
<b>TREES</b>	
<i>Banksia integrifolia</i>	Coastal Banksia
<b><i>Corymbia gummifera</i></b>	<b>Pink Bloodwood</b>
<b><i>Eucalyptus planchoniana</i></b>	<b>Planchon's Stringybark</b>
<b><i>Eucalyptus racemosa</i></b>	<b>Scribbly Gum</b>
<i>Angophora leiocarpa</i>	Smooth barked apple
<i>Elaeocarpus reticulatus</i>	Blueberry Ash
<i>Eucalyptus resinifera</i>	Red Mahogany
<i>Lophostemon confertus</i>	Brush Box
<b>SHRUBS</b>	
<i>Acacia ulicifolia</i>	Prickly Moses
<i>Acrotriche aggregata</i>	Red cluster heath
<i>Aotus ericoides</i>	Common Aotus
<i>Astrotricha latifolia</i>	Broad-leaf Star Hair
<i>Austromyrtus dulcis</i>	Midyim Berry
<b><i>Banksia aemula</i></b>	<b>Wallum Banksia</b>
<i>Boronia rosmarinifolia</i>	Forest <i>Boronia</i>
<i>Brachyloma daphnoides</i>	Daphne Heath
<i>Daviesia ulicifolia</i>	Native Gorse
<i>Daviesia umbellulata</i>	Bitter Pea
<i>Dillwynia retorta</i>	Eggs and Bacon
<i>Dodonaea triquetra</i>	Forest Hop Bush
<i>Epacris microphylla</i>	Coral Heath
<i>Epacris pulchella</i>	Wallum Heath
<i>Gompholobium virgatum</i>	Golden Wedge Pea
<i>Hakea florulenta</i>	
<i>Hardenbergia violacea</i>	Native Sarsaparilla
<i>Hibbertia acicularis</i>	Prickly Guinea Flower
<i>Hibbertia fasciculata</i>	
<i>Hibbertia vestita</i>	Hairy Guinea-flower
<i>Homoranthus virgatus</i>	
<i>Jasminum simplicifolium</i>	Stiff Jasmine
<i>Leptomeria acida</i>	Native Currant
<i>Leptospermum polygalifolium</i>	Tantoon
<b><i>Leptospermum trinervium</i></b>	Flaky-barked Tea-tree
<i>Leucopogon deformis</i>	
<i>Leucopogon ericoides</i>	Pink Beard-heath
<b><i>Leucopogon leptospermoides</i></b>	Bushy Whitebeard
<i>Leucopogon margarodes</i>	Pearl Beard Heath
<i>Leucopogon pimeleoides</i>	Bushy Whitebeard
<i>Monotoca scoparia</i>	Prickly broom heath
<b><i>Monotoca sp. (Fraser Island P.Baxter 777)</i></b>	
<i>Ochrosperma lineare</i>	
<i>Persoonia cornifolia</i>	Broad-leaved geebung
<i>Persoonia sericea</i>	Conesticks

SCIENTIFIC NAME	COMMON NAME
<i>Persoonia stradbokensis</i>	
<i>Persoonia virgata</i>	Geebung
<i>Petrophile canescens</i>	Conesticks
<b>Phyllota phyllicoides</b>	Common Phyllota
<i>Pultenaea petiolaris</i>	Bush Pea
<i>Pultenaea retusa</i>	Blunt-Leaf Pea
<i>Ricinocarpos pinifolius</i>	Wedding Bush
<i>Strangea linearis</i>	
<i>Styphelia viridis</i>	Green Five-corners
<i>Woollsia pungens</i>	
<b>Xanthorrhoea johnsonii</b>	Forest Grass Tree
<b>HERBACEOUS</b>	
<i>Bossiaea ensata</i>	Sword Bossiaea
<i>Bossiaea heterophylla</i>	Variable Bossiaea
<i>Coleocarya gracilis</i>	
<i>Dianella caerulea</i>	Blue flax-lily
<i>Laxmannia compacta</i>	Slender Wire Lily
<i>Patersonia glabrata</i>	Leafy Purple-flag
<i>Patersonia sericea</i>	Silky purple-flag
<i>Pimelea linifolia</i>	Flax-leafed Riceflower
<i>Pseudanthus orientalis</i>	Three-flowered Pseudanthus
<i>Xanthosia pilosa</i>	Woolly Xanthosia
<i>Zieria laxiflora</i>	Wallum Zieria
<b>GRASSES &amp; SEDGES</b>	
<b>Aristida jerichoensis var. jerichoensis</b>	
<b>Caustis blakei</b>	
<i>Cymbopogon refractus</i>	Barb-Wire Grass
<b>Entolasia stricta</b>	
<b>Eriachne pallescens</b>	
<b>Imperata cylindrica</b>	<b>Blady Grass</b>
<i>Ottochloa gracillima</i>	Slender Shade Grass
<b>Themeda triandra</b>	<b>Kangaroo Grass</b>
<b>PARASITIC PLANTS</b>	
<i>Cassytha glabella</i>	Slender Devil's Twine
<i>Cassytha filiformis</i>	False Dodder
<i>Lomandra longifolia</i>	Matt Rush
<i>Lomandra multiflora</i>	
<i>Lomandra elongata</i>	
<b>FERNS</b>	
<b>Pteridium esculentum</b>	Common Bracken
<i>Schizaea bifida</i>	
<b>VINES</b>	
<i>Marsdenia fraseri</i>	Narrow-leaved Milk Vine

# Representative Sites within Redland City Council



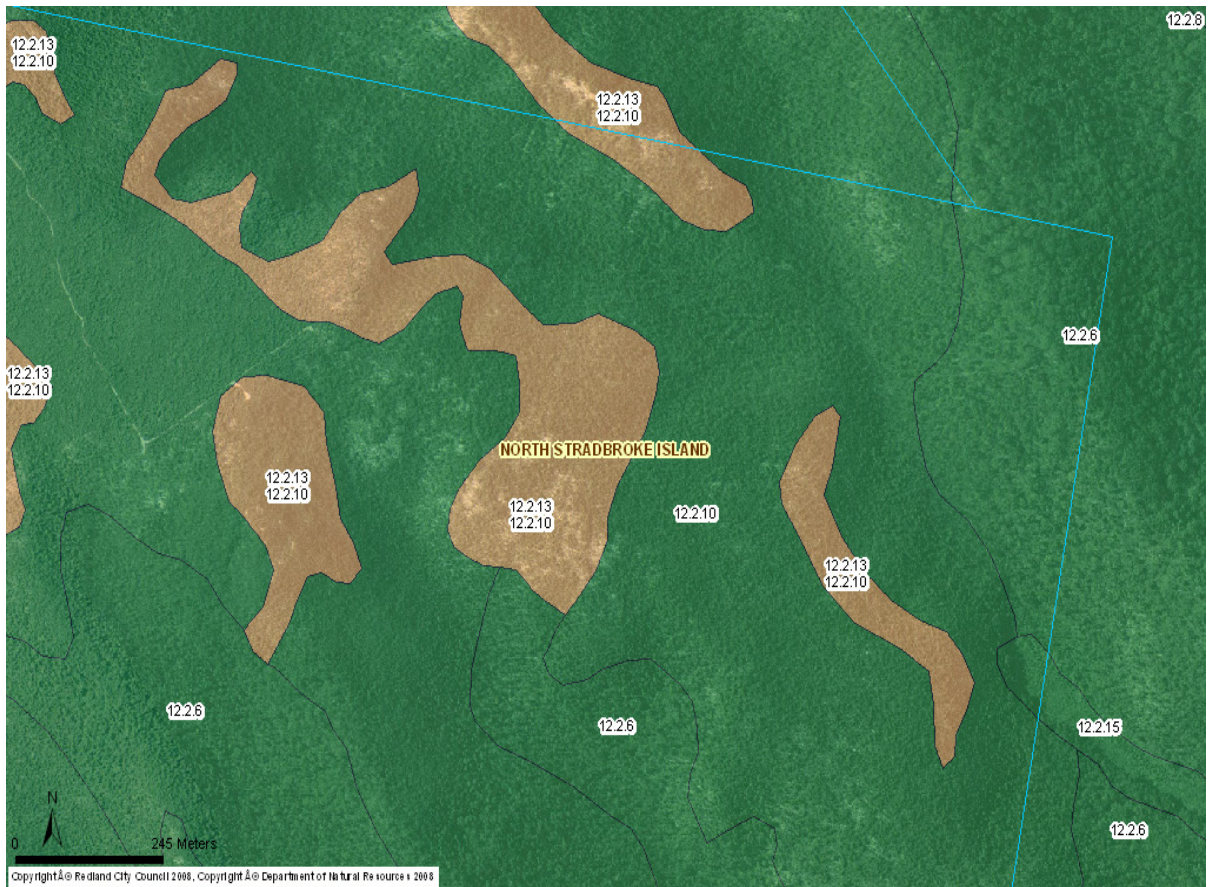
**Figure 1 – Myora Springs Conservation Area, North Stradbroke Island  
UBD Reference – 333 D14**



**Figure 2 – Area to east of Brown Lake, North Stradbroke Island  
UBD Reference – 333 H17**



**Figure 3 – East Coast Road, North Stradbroke Island  
UBD Reference – 333 J12**



**Figure 4 – West Coast Foreshore-North, North Stradbroke Island  
UBD Reference – 333 G20**



## Redland City Council

### Regional Ecosystem – 12.2.12

**Regional Ecosystem Description:** Closed or wet heath +/- stunted emergent shrubs/low trees. Characteristic shrubs include *Banksia* spp. (especially *B. robur*) *Boronia falcifolia*, *Epacris* spp., *Baeckea frutescens*, *Schoenus brevifolius*, *Leptospermum* spp., *Hakea actites*, *Melaleuca thymifolia*, *M. nodosa*, *Xanthorrhoea fulva* with *Baloskion* spp. and *Sporadanthus* spp. in ground layer. Occurs on poorly drained Quaternary coastal dunes and sandplains. Low part of sand mass coastal landscapes where water collects from both overland flow and infiltration from adjoining sand dunes.

**Status under the Vegetation Management Act 1999:** Least Concern

**Biodiversity Status:** No Concern at Present

#### Species List

SCIENTIFIC NAME	COMMON NAME
<b>TREES</b>	
<i>Elaeocarpus reticulatus</i>	
<i>Eucalyptus robusta</i>	
<i>Melaleuca quinquenervia</i>	
<b>SHRUBS</b>	
<i>Aotus lanigera</i>	
<b><i>Banksia robur</i></b>	<b>Swamp Banksia</b>
<i>Boronia falcifolia</i>	Wallum Boronia
<i>Epacris obtusifolia</i>	Common Heath
<i>Hakea actites</i>	
<i>Leptospermum semibaccatum</i>	
<i>Melaleuca nodosa</i>	Prickly Paperbark
<i>Melaleuca thymifolia</i>	Thyme Honeymyrtle
<i>Mirbelia rubiifolia</i>	Red Mirbelia
<i>Pimelea linifolia</i>	Slender Rice Flower
<i>Pultenaea myrtoides</i>	
<i>Pultenaea paleacea</i>	
<b><i>Sprengelia sprengelioides</i></b>	
<i>Strangea linearis</i>	
<b><i>Xanthorrhoea fulva</i></b>	<b>Swamp Grasstree</b>
<i>Zieria laxiflora</i>	Zieria
<b><i>Baeckea frutescens</i></b>	
<i>Leptospermum polygalifolium</i>	
<i>Persoonia virgata</i>	
<i>Ochrosperma lineare</i>	
<b><i>Leptospermum liversidgei</i></b>	
<i>Aotus ericoides</i>	
<i>Banksia oblongifolia</i>	
<i>Boronia falcifolia</i>	
<i>Epacris microphylla</i>	
<i>Epacris obtusifolia</i>	
<i>Gonocarpus micranthus</i> subsp. <i>ramosissimus</i>	
<i>Hibbertia salicifolia</i>	
<i>Leptomeria acida</i>	
<i>Olax retusa</i>	
<b><i>Leucopogon leptospermoides</i></b>	
<i>Epacris pulchella</i>	
<b>GRASSES &amp; SEDGES</b>	
<b><i>Baloskion pallens</i></b>	
<i>Baloskion tetraphyllum</i>	Tassel Rush
<b><i>Empodisma minus</i></b>	
<i>Eurychorda complanata</i>	
<i>Gahnia sieberiana</i>	Red Fruited Saw Sedge

SCIENTIFIC NAME	COMMON NAME
<i>Hypolaena fastigiata</i>	tassel rope rush
<i>Leptocarpus tenax</i>	Slender Twine Rush
<i>Sporadanthus caudatus</i>	
<i>Sporadanthus interruptus</i>	
<i>Baumea articulata</i>	Jointed Twig-rush
<i>Caustis blakei</i> subsp. <i>blakei</i>	
<i>Entolasia stricta</i>	
<i>Schoenus brevifolius</i>	
<i>Eurychorda complanata</i>	Flat stemmed cord rush
<i>Lepyrodia imitans</i>	
<b>HERBACEOUS</b>	
<i>Blandfordia grandiflora</i>	Christmas Bells
<i>Goodenia stelligera</i>	Wallum Goodenia
<i>Haemodorum austroqueenslandicum</i>	Bloodroot
<i>Sowerbaea juncea</i>	Vanilla Lily
<i>Burchardia umbellata</i>	Milkmaids
<i>Drosera burmanni</i>	
<i>Drosera peltata</i>	
<i>Durringtonia paludosa</i>	Durringtonia
<i>Gonocarpus micranthus</i> subsp. <i>micranthus</i>	
<i>Trachymene incisa</i> subsp. <i>incisa</i>	
<b>FERNS</b>	
<i>Gleichenia dicarpa</i>	Pouched Coral Fern
<i>Gleichenia mendellii</i>	Coral Fern
<i>Blechnum indicum</i>	Swamp water fern
<i>Lindsaea incisa</i>	
<i>Lindsaea ensifolia</i>	
<i>Lindsaea linearis</i>	
<b>VINES</b>	
<i>Cassytha filiformis</i>	
<i>Cassytha glabella</i>	
<b>MOSSES</b>	
<i>Selaginella uliginosa</i>	Swamp Clubmoss

**Representative Sites within Redland City Council**



**Figure 1 – Main Beach Foreshore, North Stradbroke Island  
UBD Reference – 333**

## Redland City Council

### Regional Ecosystem – 12.2.13

**Regional Ecosystem Description:** Open or dry heath. Characteristic shrubs include stunted *Banksia aemula* and *Allocasuarina littoralis* as well as *Xanthorrhoea johnsonii*, *Leptospermum semibaccatum*, *Phebalium woombye*, *Dillwynia retorta* and *Caustis recurvata*. Usually occurs on Pleistocene dunes and beach ridges.

**Status under the Vegetation Management Act 1999:** Of Concern

**Biodiversity Status:** Endangered

#### Species List

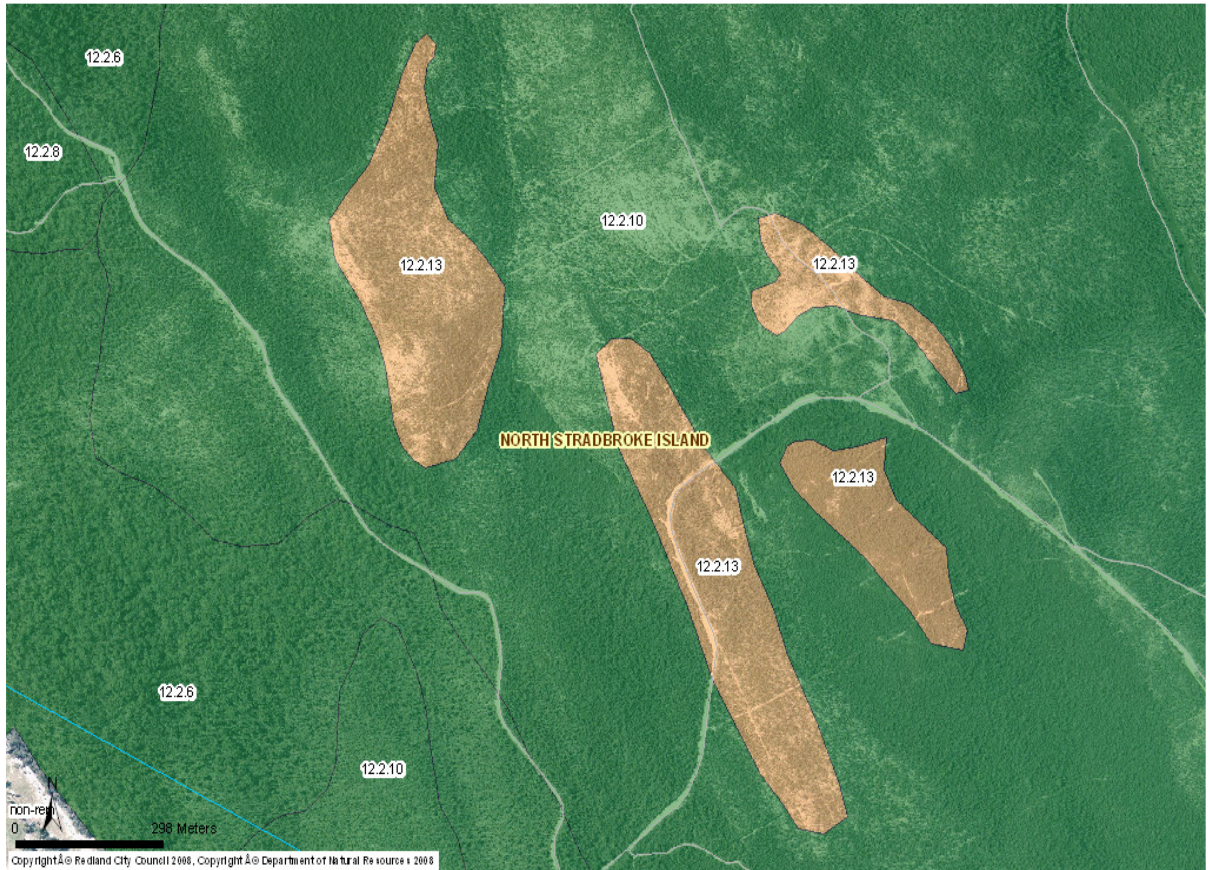
SCIENTIFIC NAME	COMMON NAME
<b>TREES</b>	
<i>Allocasuarina littoralis</i>	
<b><i>Banksia aemula</i></b>	<b>Wallum Banksia</b>
<i>Exocarpos cupressiformis</i>	Native Cherry
<i>Corymbia gummiifera</i>	
<i>Eucalyptus planchoniana</i>	Planchon's Stringybark
<b>SHRUBS</b>	
<i>Acacia baueri</i> subsp. <i>Baueri</i>	Bauer's Wattle
<i>Acacia suaveolens</i>	Sweet Wattle
<i>Acacia ulicifolia</i>	Prickly Moses
<i>Acrotriche aggregata</i>	Tall Ground-Berry
<i>Agiortia pedicellata</i>	
<i>Aotus ericoides</i>	Common Aotus
<i>Aotus lanigera</i>	
<i>Astrotricha longifolia</i>	
<i>Baeckea frutescens</i>	Weeping Baeckea
<i>Baeckea imbricata</i>	Spindly Baeckea
<i>Banksia oblongifolia</i>	Dwarf Banksia
<i>Banksia spinulosa</i>	Golden Candlesticks
<i>Bauera capitata</i>	
<i>Boronia falcifolia</i>	Wallum Boronia
<i>Boronia parviflora</i>	Swamp Boronia
<i>Boronia rosmarinifolia</i>	Forest Boronia
<i>Boronia saffrolifera</i>	Saffrole Boronia
<i>Brachyloma daphnoides</i> subsp. <i>daphnoides</i>	Daphne Heath
<i>Brachyloma scortechinii</i>	
<i>Calytrix tetragona</i>	Fringe Myrtle
<i>Comesperma defoliatum</i>	
<b><i>Conospermum taxifolium</i></b>	<b>Devil's Rice</b>
<i>Dampiera sylvestris</i>	
<i>Daviesia umbellulata</i>	
<i>Dillwynia floribunda</i>	Showy Parrot Pea
<i>Dillwynia retorta</i>	Eggs and Bacon
<i>Dodonaea triquetra</i>	Common Hop Bush
<i>Epacris microphylla</i> var. <i>microphylla</i>	
<i>Epacris obtusifolia</i>	Common Heath
<i>Epacris pulchella</i>	Wallum Heath
<i>Goodenia stelligera</i>	
<i>Gompholobium pinnatum</i>	Poor-Man's Gold
<i>Gompholobium virgatum</i>	Wallum Wedge Pea
<i>Grevillea leiophylla</i>	
<i>Hakea actites</i>	
<i>Hardenbergia violacea</i>	Native Sarsaparilla
<i>Hibbertia acicularis</i>	Prickly Guinea Flower

SCIENTIFIC NAME	COMMON NAME
<i>Hibbertia fasciculata</i>	Guinea Flower
<i>Hibbertia linearis</i> var. <i>floribunda</i>	Guinea Flower
<i>Hibbertia salicifolia</i>	Guinea Flower
<i>Hibbertia vestita</i>	Guinea Flower
<i>Homoranthus virgatus</i>	
<i>Hovea heterophylla</i>	
<i>Jacksonia scoparia</i>	Dogwood
<i>Jacksonia stackhousei</i>	Wallum Dogwood
<i>Leptomeria acida</i>	Currant Bush
<i>Leptospermum liversidgei</i>	Lemon-Scented Tea Tree
<i>Leptospermum polygalifolium</i> subsp. <i>polygalifolium</i>	Yellow Tea Tree
<b>Leptospermum semibaccatum</b>	
<i>Leptospermum trinervium</i>	
<i>Leptospermum whitei</i>	
<b>Leucopogon deformis</b>	
<i>Leucopogon ericoides</i>	
<i>Leucopogon leptospermoides</i>	
<i>Leucopogon margarodes</i>	
<i>Leucopogon parviflorus</i>	Coast Beard Heath
<i>Leucopogon pimeleoides</i>	
<b>Leucopogon virgatus</b>	
<i>Macarthuria neocambrica</i>	
<i>Melaleuca nodosa</i>	Prickly Paperbark
<i>Melaleuca thymifolia</i>	Thyme Honeymyrtle
<i>Melichrus procumbens</i>	
<i>Mirbelia rubiifolia</i>	
<b>Monotoca scoparia</b>	<b>Prickly Broom Heath</b>
<b>Ochrosperma lineare</b>	<b>Straggly Baeckea</b>
<i>Olax retusa</i>	Olax
<i>Olax stricta</i>	
<b>Persoonia virgata</b>	<b>Geebung</b>
<i>Petrophile canescens</i>	Conesticks
<i>Petrophile shirleyae</i>	Conesticks
<i>Phyllota phyllicoides</i>	
<i>Pimelea linifolia</i> subsp. <i>Linifolia</i>	Queen of the Bush
<i>Podocarpus spinulosus</i>	
<i>Pultenaea myrtoides</i>	
<i>Pultenaea paleacea</i>	
<i>Pultenaea retusa</i>	
<i>Pultenaea villosa</i>	Hairy Pea Bush
<i>Ricinocarpos pinifolius</i>	Wedding Bush
<i>Sphaerolobium vimineum</i>	
<i>Sprengelia sprengelioides</i>	
<i>Strangea linearis</i>	
<i>Styphelia viridis</i> subsp. <i>Breviflora</i>	Green Five Fingers
<i>Tetratheca thymifolia</i>	
<i>Viminaria juncea</i>	
<b>Woollsia pungens</b>	
<b>Xanthorrhoea johnsonii</b>	<b>Forest Grasstree</b>
<i>Xanthorrhoea macronema</i>	Grasstree
<i>Zieria laxiflora</i>	
<b>GRASSES &amp; SEDGES</b>	
<i>Baloskion pallens</i>	
<i>Baloskion tetraphyllum</i> subsp. <i>meiostachyum</i>	Tassel Rush
<i>Caustis blakei</i>	
<b>Caustis recurvata</b>	<b>Curly Sedge</b>
<i>Empodisma minus</i>	
<i>Eurychorda complanata</i>	
<i>Hypolaena fastigiata</i>	
<i>Leptocarpus tenax</i>	Slender Twine-rush

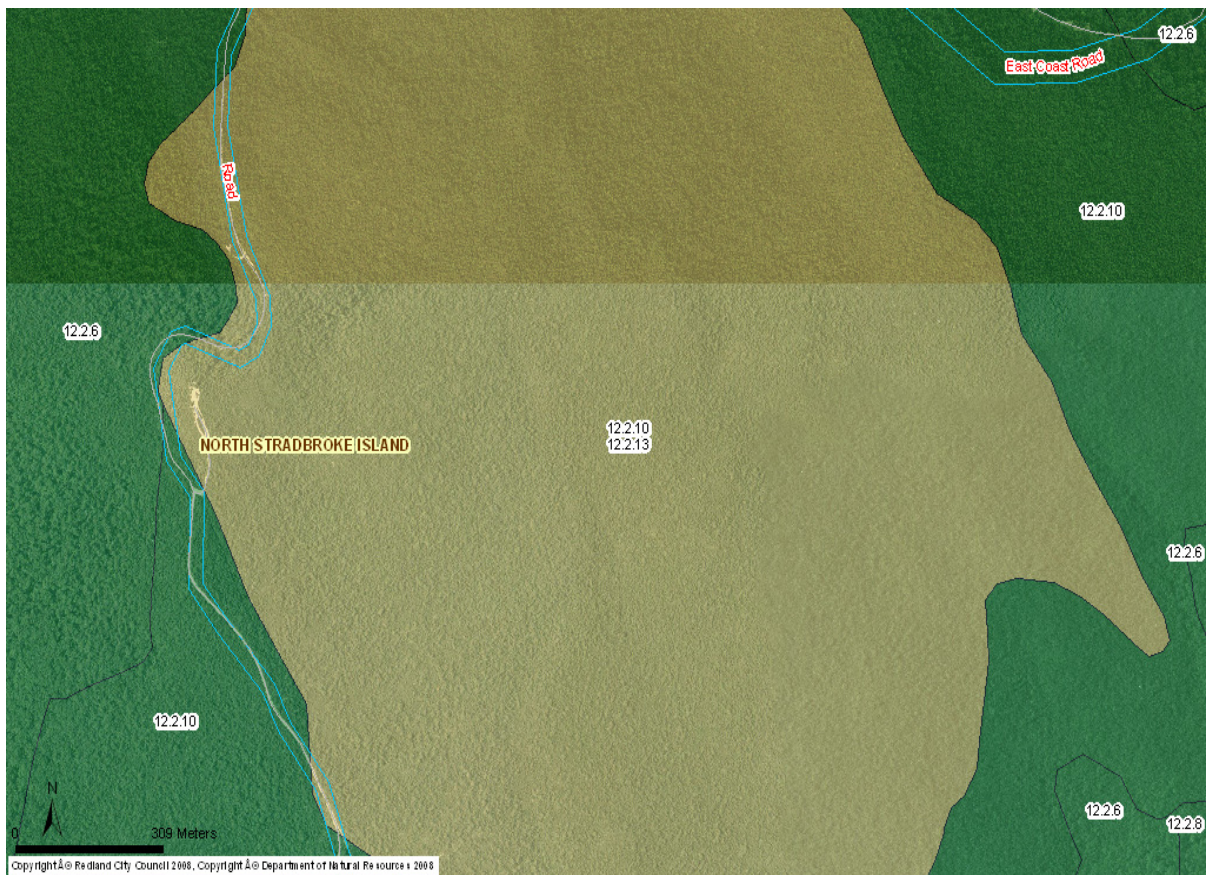
SCIENTIFIC NAME	COMMON NAME
<i>Xyris complanata</i>	Hatpins
<i>Xyris juncea</i>	Dwarf Yellow-eye
<i>Xyris operculata</i>	
<i>Entolasia stricta</i>	
<i>Lepidosperma laterale</i>	
<b>HERBACEOUS PLANTS</b>	
<i>Amperea xiphioclada</i> var. <i>xiphioclada</i>	
<i>Blandfordia grandiflora</i>	Christmas Bells
<i>Bossiaea ensata</i>	
<i>Bossiaea heterophylla</i>	
<i>Buchnera urticifolia</i>	Blackrod
<i>Burchardia umbellata</i>	Milkmaids
<i>Burmannia disticha</i>	
<b><i>Coleocarya gracilis</i></b>	
<i>Dampiera sylvestris</i>	
<i>Dianella revoluta</i>	
<i>Gonocarpus micranthus</i> subsp. <i>Ramosissimus</i>	
<i>Haemodorum austroqueenslandicum</i>	Blood Root
<i>Haemodorum tenuifolium</i>	Blood Root
<i>Laxmannia gracilis</i>	Slender Wire Lily
<i>Laxmannia compacta</i>	
<i>Lomandra elongata</i>	Matrush
<i>Lomandra filiformis</i> subsp. <i>filiformis</i>	Fine-leaved Matrush
<i>Lomandra longifolia</i>	Spinyhead Matrush
<i>Mitrasacme alsinoides</i>	
<i>Mitrasacme paludosa</i>	
<i>Oldenlandia galioides</i>	
<i>Patersonia fragilis</i>	Swamp Iris
<i>Patersonia glabrata</i>	Leafy Purple Flag
<i>Patersonia sericea</i>	
<i>Platysace ericoides</i>	Heath Platysace
<i>Pomax umbellata</i>	Pomax
<i>Poranthera microphylla</i>	Small Poranthera
<i>Pseudanthus orientalis</i>	Pseudanthus
<i>Sowerbaea juncea</i>	Rush Lily
<i>Stackhousia spathulata</i>	
<i>Stackhousia viminea</i>	Slender Stackhousia
<i>Stylidium graminifolium</i>	Grass Trigger Plant
<i>Thysanotus tuberosus</i>	Bearded Lily
<i>Utricularia biloba</i>	Bladderwort
<i>Utricularia lateriflora</i>	Bladderwort
<i>Utricularia uliginosa</i>	Bladderwort
<i>Wahlenbergia gracilis</i>	Australian Bluebell
<b>PARASITIC PLANTS</b>	
<i>Cassytha filiformis</i>	Dodder
<i>Cassytha glabella</i> forma <i>glabella</i>	Dodder
<i>Cassytha pubescens</i>	Hairy Dodder
<i>Muellerina celastroides</i>	
<b>ORCHIDS</b>	
<i>Caladenia carnea</i>	Pink Fingers
<i>Caladenia catenata</i>	White Caladenia
<i>Caleana major</i>	Duck Orchid
<i>Caleana minor</i>	Small Duck Orchid
<i>Calochilus grandiflorus</i>	Golden Beard Orchid
<i>Dipodium hamiltonianum</i>	Yellow Hyacinth Orchid
<i>Dipodium variegatum</i>	Blotched Hyacinth Orchid
<i>Diuris chrysantha</i>	Yellow Donkey Orchid
<i>Diuris punctata</i> var. <i>punctata</i>	Purple Donkey Orchid
<i>Genoplesium psammophilum</i>	
<i>Geodorum densiflorum</i>	Pink Nodding Orchid

<b>SCIENTIFIC NAME</b>	<b>COMMON NAME</b>
<i>Lyperanthus suaveolens</i>	Brown Beaks
<i>Prasophyllum australe</i>	Austral Leek Orchid
<i>Prasophyllum brevilabre</i>	Short-lipped Leek Orchid
<i>Prasophyllum elatum</i>	Tall Leek Orchid
<i>Prasophyllum exilis</i>	
<b>FERNS</b>	
<i>Lycopodiella cernua</i>	Coral Fern
<i>Schizaea dichotoma</i>	Branched Comb Fern
<i>Selaginella uliginosa</i>	Swamp Selaginella
<i>Pteridium esculentum</i>	

## Representative Sites within Redland City Council

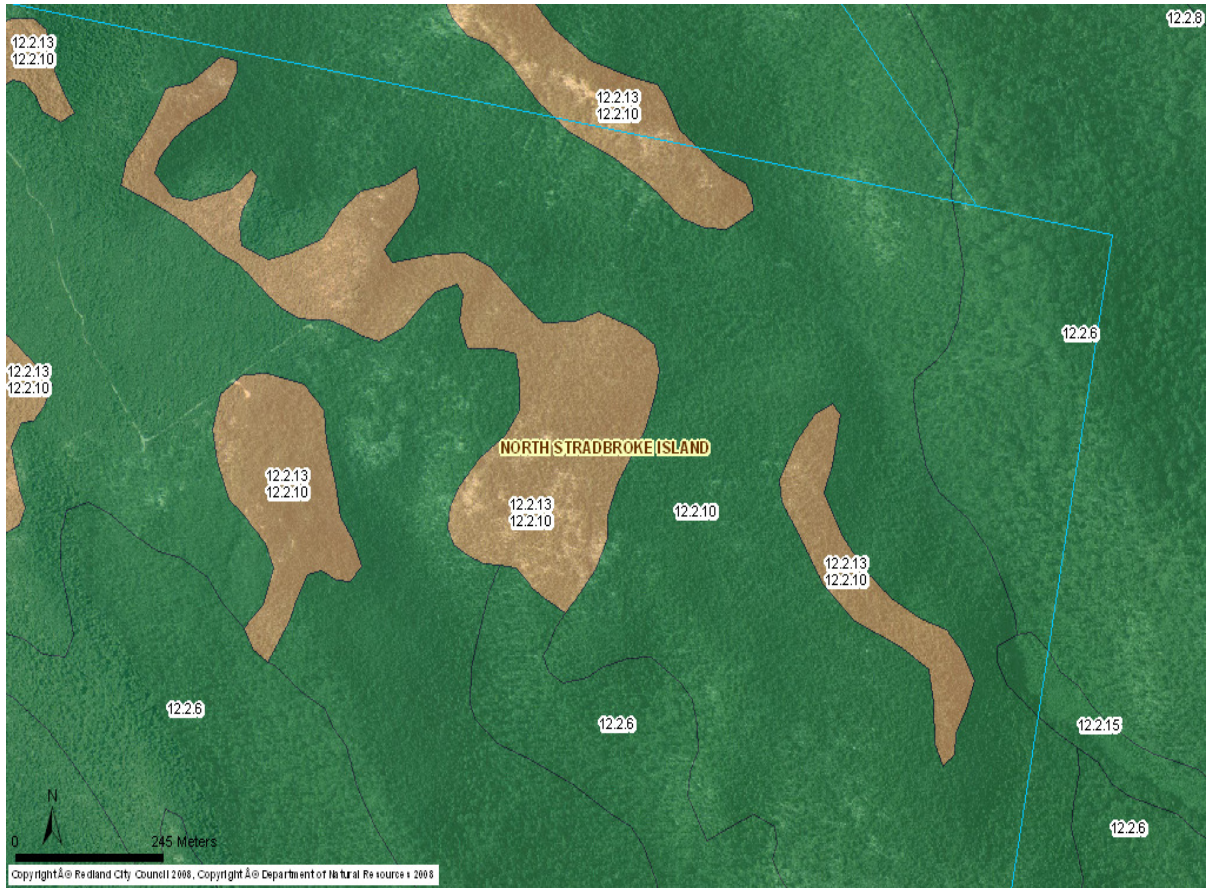


**Figure 1 – Area to east of Brown Lake, North Stradbroke Island  
UBD Reference – 333 H17**



**Figure 2 – East Coast Road, North Stradbroke Island  
UBD Reference – 333 J12**





**Figure 3 – West Coast Foreshore-North, North Stradbroke Island  
UBD Reference – 333 G20**

## Redland City Council

### Regional Ecosystem – 12.2.14

**Regional Ecosystem Description:** Strand and fore dune complex comprising *Spinifex sericeus* grassland *Casuarina equisetifolia* subsp. *incana* woodland/open forest and with *Acacia leiocalyx*, *A. disparrima* subsp. *disparrima*, *Banksia integrifolia* subsp. *integrifolia*, *Pandanus tectorius*, *Corymbia tessellaris*, *Cupaniopsis anacardioides*, *Acronychia imperforata*. Occurs mostly on frontal dunes and beaches but can occur on exposed parts of dunes further inland.

**Status under the Vegetation Management Act 1999:** Least Concern

**Biodiversity Status:** No Concern

#### Species List

SCIENTIFIC NAME	COMMON NAME
<b>TREES</b>	
<i>Acacia aulacocarpa</i>	
<i>Acacia leiocalyx</i>	
<i>Banksia integrifolia</i> var. <i>integrifolia</i>	Coast Banksia
<i>Callitris columellaris</i>	White Cypress Pine
<i>Casuarina equisetifolia</i> subsp. <i>incana</i>	Coastal Sheoak
<i>Cupaniopsis anacardioides</i>	Tuckeroo
<i>Lophostemon confertus</i>	Brush Box
<i>Pandanus tectorius</i>	Screw Pine
<b>SHRUBS</b>	
<i>Acacia sophorae</i>	Coastal Wattle
<i>Chamaecrista maritima</i>	
<i>Macarthuria neocambrica</i>	
<i>Myoporum boninense</i> subsp. <i>australe</i>	
<i>Vitex trifolia</i> var. <i>trifolia</i>	Common Blue Vitex
<b>GRASSES &amp; SEDGES</b>	
<i>Carex pumila</i>	Strand Sedge
<i>Cyperus laevigatus</i>	
<i>Dianella congesta</i>	Blue Flax Lily
<i>Elionurus citreus</i>	Lemon-Scented Grass
<i>Eragrostis interrupta</i>	
<i>Fimbristylis ferruginea</i>	Fringe Rush
<i>Hemarthria uncinata</i> var. <i>uncinata</i>	Matgrass
<i>Ischaemum triticeum</i>	
<i>Isolepis nodosa</i>	Knobby Club Rush
<i>Juncus kraussii</i>	Sea Rush
<i>Laxmannia gracilis</i>	Slender Wire Lily
<i>Paspalum vaginatum</i>	Saltwater Couch
<i>Schizachyrium fragile</i>	Firegrass
<i>Spinifex sericeus</i>	Beach Spinifex
<i>Sporobolus virginicus</i>	Marine Couch
<i>Themeda triandra</i>	Kangaroo Grass
<i>Imperata cylindrica</i>	Blady Grass
<b>VINES</b>	
<i>Canavalia rosea</i>	Coastal Jack Bean
<i>Hibbertia scandens</i>	Climbing Guinea Vine
<i>Ipomoea pes-caprae</i> subsp. <i>brasiliensis</i>	Sea Vine
<i>Stephania japonica</i>	Tape Vine
<i>Vigna marina</i>	Dune Bean
<b>HERBACEOUS PLANTS</b>	
<i>Actites megalocarpus</i>	

SCIENTIFIC NAME	COMMON NAME
<i>Apium prostratum</i>	Sea Celery
<i>Bacopa monnieri</i>	Bacopa
<i>Carpobrotus glaucescens</i>	Coastal Pigface
<i>Chrysocephalum apiculatum</i>	Yellow Buttons
<i>Cyanthillium cinereum</i>	Vernonia
<i>Epaltes australis</i>	Epaltes
<i>Glossocardia bidens</i>	Native Cobblers Pegs
<i>Oxalis rubens</i>	
<i>Podolepis longipedata</i>	Showy Podolepis
<i>Podolepis neglecta</i>	
<i>Pseudognaphalium luteoalbum</i>	Jersey Cudweed
<i>Sarcocornia quinqueflora</i>	Samphire
<i>Scaevola calendulacea</i>	Dune Fan Flower
<i>Sesuvium portulacastrum</i>	Sea Purslane
<i>Suaeda australis</i>	A Seablight
<i>Suaeda arbusculoides</i>	A Seablight
<i>Tetragonia tetragonioides</i>	New Zealand Spinach
<i>Wahlenbergia gracilis</i>	Australian Bluebell
<i>Wahlenbergia stricta</i>	Australian Bluebell
<i>Xerochrysum bracteatum</i> subsp. (North Stradbroke Island L.Durrington 675)	Golden Everlasting
<b>FERNS</b>	
<i>Pteridium esculentum</i>	Common Bracken
<b>PARASITIC PLANTS</b>	
<i>Cassytha filiformis</i>	Dodder Laurel
<i>Cassytha pubescens</i>	Hairy Dodder

\*Green shading indicates species that have been confirmed as present within this RE during BAAM field work.

## Representative Sites within Redland City Council



**Figure 1 – Home Beach Foreshore, North Stradbroke Island  
UBD Reference – 334 H17**



**Figure 2 – Frenchman's Bay/Dead Man's Beach Headland, North Stradbroke Is.  
UBD Reference – 334 Q18**

## Redland City Council

### Regional Ecosystem – 12.2.15a

**Regional Ecosystem Description:** Closed sedgeland in coastal swamps and associated water bodies. Characteristic species include *Gahnia sieberiana*, *Empodisma minus*, *Gleichenia* spp., *Blechnum indicum*, *Lepironia articulata*, *Baumea* spp., *Juncus* spp., and *Eleocharis* spp. Occurs on Quaternary coastal dunes and beaches. Low part of coastal landscape where water collects from both overland flow and infiltration from adjoining sand dunes. **Vegetation community:** 12.2.15a: Lacustrine wetland (e.g. lake). Permanent and semi-permanent window lakes. Occurs as a window into the water table on Quaternary coastal dunes and beaches. Low part of coastal landscape where water collects from both overland flow and infiltration from adjoining sand dunes.

**Status under the Vegetation Management Act 1999:** Least Concern

**Biodiversity Status:** No Concern at Present

#### Species List

SCIENTIFIC NAME	COMMON NAME
<b>TREES</b>	
<i>Melaleuca quinquenervia</i>	Broad-Leaved Paperbark
<b>SHRUBS</b>	
<i>Leptospermum semibaccatum</i>	
<i>Epacris microphylla</i> subsp. <i>microphylla</i>	
<i>Leptospermum liversidgei</i>	
<i>Acacia suaveolens</i>	Sweet Wattle
<i>Acacia ulicifolia</i>	Prickly Moses
<b>GRASSES &amp; SEDGES</b>	
<i>Abildgaardia vaginata</i>	
<i>Baumea arthrophylla</i>	Twigrush
<i>Baumea juncea</i>	Bare Twigrush
<i>Comesperma defoliatum</i>	
<i>Eleocharis difformis</i>	Spike Rush
<i>Eleocharis equisetina</i>	Spike Rush
<i>Eleocharis sphacelata</i>	Tall Spike Rush
<i>Fimbristylis dichotoma</i>	Common Fringe Rush
<i>Fimbristylis ferruginea</i>	Fringe Rush
<i>Fimbristylis nutans</i>	Fringe Rush
<i>Fimbristylis pauciflora</i>	Fringe Rush
<i>Fimbristylis polytrichoides</i>	Fringe Rush
<i>Gahnia clarkei</i>	Tall Sedge Rush
<i>Gahnia sieberiana</i>	Red-Fruited Saw Sedge
<i>Gleichenia mendellii</i>	
<i>Juncea kraussii</i>	Broad-Leaved Rush
<i>Lepironia articulata</i>	
<i>Phragmites australis</i>	Common Reed
<i>Philydrum lanuginosum</i>	Woolly Frogmouth
<i>Typha domingensis</i>	Bulrush
<i>Typha orientalis</i>	Bulrush
<b>HERBACEOUS</b>	
<i>Centella asiatica</i>	Pennywort
<i>Drosera binata</i>	
<i>Hibbertia salicifolia</i>	
<i>Ludwigia octovalvis</i>	Willow Primrose
<i>Persicaria attenuata</i>	Smartweed
<i>Persicaria decipiens</i>	Slender Knotweed
<i>Persicaria elatior</i>	
<i>Persicaria orientalis</i>	Prince's Feather
<i>Persicaria strigosa</i>	Prickly Smartweed

SCIENTIFIC NAME	COMMON NAME
<i>Philydrum lanuginosum</i>	Frog's Mouth
<i>Sprengelia sprengelioides</i>	
<i>Triglochin procerum</i>	Water Ribbons
<i>Triglochin striatum</i>	Streaked Arrowgrass
<b>FERNS</b>	
<i>Blechnum camfieldii</i>	Swamp Water Fern
<i>Blechnum indicum</i>	Binung
<i>Gleichenia dicarpa</i>	Coral Fern
<i>Pteridium esculentum</i>	Common Bracken

**Representative Sites within Redland City Council 12.2.15a**



**Figure 1** – Brown Lake, North Stradbroke Island. This RE polygon may be updated during the NSI/Peel Island phase of NEDS2, however, the current DEHP Version 7 RE mapping sufficiently captures this RE as it is confined to the perimeter of Brown Lake, North Stradbroke Island.

UBD Reference – 333 E17

## Redland City Council

### Regional Ecosystem – 12.2.15f

**Regional Ecosystem Description:** Coastal sedgeland with *Baumea* spp., *Juncus* spp. *Lepironia articulata*, *Gahnia* spp. and *Eleocharis* spp. and associated water bodies. Occurs on Quaternary coastal dunes and beaches. Low part of coastal landscape where water collects from both overland flow and infiltration from adjoining sand dunes. **Vegetation Community Description:** Lacustrine wetland (e.g. lake). Permanent and semi-permanent perched lakes. Occurs perched on Quaternary coastal dunes.

**Status under the Vegetation Management Act 1999:** Least Concern

**Biodiversity Status:** No Concern at Present

#### Species List

SCIENTIFIC NAME	COMMON NAME
<b>TREES</b>	
<i>Melaleuca quinquenervia</i>	Broad-Leaved Paperbark
<b>SHRUBS</b>	
<i>Leptospermum semibaccatum</i>	
<i>Epacris microphylla</i> subsp. <i>microphylla</i>	
<i>Leptospermum liversidgei</i>	
<i>Acacia suaveolens</i>	Sweet Wattle
<i>Acacia ulicifolia</i>	Prickly Moses
<b>GRASSES &amp; SEDGES</b>	
<i>Abildgaardia vaginata</i>	
<i>Baumea arthropphylla</i>	Twigrush
<i>Baumea juncea</i>	Bare Twigrush
<i>Comesperma defoliatum</i>	
<i>Eleocharis difformis</i>	Spike Rush
<i>Eleocharis equisetina</i>	Spike Rush
<i>Eleocharis sphacelata</i>	Tall Spike Rush
<i>Fimbristylis dichotoma</i>	Common Fringe Rush
<i>Fimbristylis ferruginea</i>	Fringe Rush
<i>Fimbristylis nutans</i>	Fringe Rush
<i>Fimbristylis pauciflora</i>	Fringe Rush
<i>Fimbristylis polytrichoides</i>	Fringe Rush
<i>Gahnia clarkei</i>	Tall Sedge Rush
<i>Gahnia sieberiana</i>	Red-Fruited Saw Sedge
<i>Gleichenia mendellii</i>	
<i>Juncea kraussii</i>	Broad-Leaved Rush
<i>Lepironia articulata</i>	
<i>Phragmites australis</i>	Common Reed
<i>Philydrum lanuginosum</i>	Woolly Frogmouth
<i>Typha domingensis</i>	Bulrush
<i>Typha orientalis</i>	Bulrush
<b>HERBACEOUS</b>	
<i>Centella asiatica</i>	Pennywort
<i>Drosera binata</i>	
<i>Hibbertia salicifolia</i>	
<i>Ludwigia octovalvis</i>	Willow Primrose
<i>Persicaria attenuata</i>	Smartweed
<i>Persicaria decipiens</i>	Slender Knotweed
<i>Persicaria elatior</i>	
<i>Persicaria orientalis</i>	Prince's Feather
<i>Persicaria strigosa</i>	Prickly Smartweed
<i>Philydrum lanuginosum</i>	Frog's Mouth
<i>Sprengelia sprengelioides</i>	

SCIENTIFIC NAME	COMMON NAME
<i>Triglochin procerum</i>	Water Ribbons
<i>Triglochin striatum</i>	Streaked Arrowgrass
<b>FERNS</b>	
<i>Blechnum camfieldii</i>	Swamp Water Fern
<i>Blechnum indicum</i>	Binung
<i>Gleichenia dicarpa</i>	Coral Fern
<i>Pteridium esculentum</i>	Common Bracken

**Representative Sites within Redland City Council 12.2.15f**



**Figure 1** – Brown Lake, North Stradbroke Island. This RE polygon may be updated during the NSI/Peel Island phase of NEDS2, however, the current DEHP Version 7 RE mapping sufficiently captures this RE as it is confined to the perimeter of Brown Lake, North Stradbroke Island.

UBD Reference – 333 E17



## Redland City Council

### Regional Ecosystem – 12.2.16

**Regional Ecosystem Description:** Sand blows largely devoid of vegetation. Sand blows on large sand islands.

**Status under the Vegetation Management Act 1999:** Of Concern

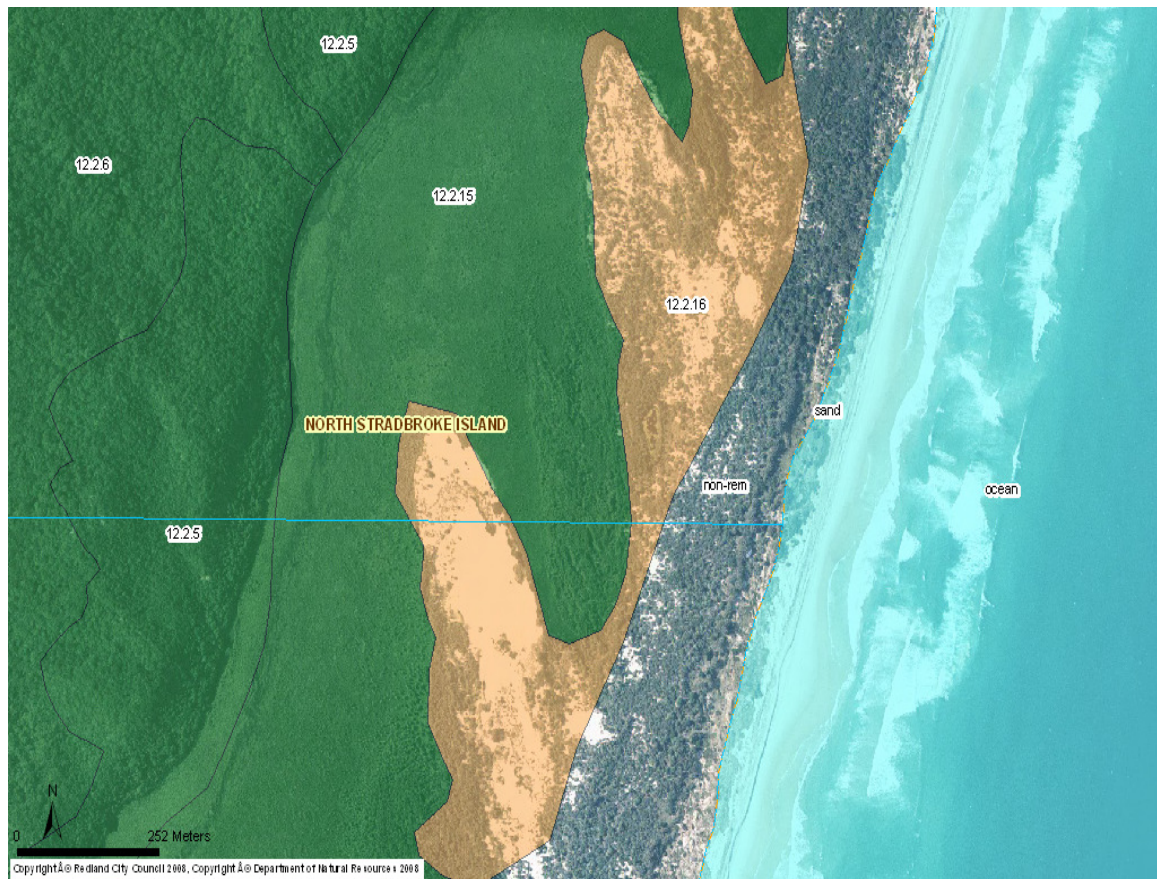
**Biodiversity Status:** Of Concern

#### Species List

SCIENTIFIC NAME	COMMON NAME
<b>GRASSES &amp; SEDGES</b>	
<i>Spinifex sericeus</i>	
<b>HERBACEOUS</b>	
<i>Carpobrotus glaucescens</i>	Pigface
<i>Ipomoea pes-caprae</i>	
<i>Tetragonia tetragonioides</i>	Warrigal Greens
<i>Sesuvium portulacastrum</i>	

\*Green shading indicates species that have been confirmed as present within this RE during BAAM field work.

## Representative Sites within Redland City Council



**Figure 1 – Main Beach Foreshore-Central, North Stradbroke Island  
UBD Reference – 334 insetA M4**

## Redland City Council

### Regional Ecosystem – 12.3.1

**Regional Ecosystem Description:** Complex to simple notophyll vine forest. *Waterhousea floribunda* is predominant fringing stream channels. Other species can include *Cryptocarya hypospodia*, *C. obovata*, *C. triplinervis*, *Argyrodendron trifoliolatum*, *Ficus coronata*, *F. fraseri*, *F. macrophylla* forma *macrophylla*, *Aphananthe philippinensis*, *Elaeocarpus grandis*, *Grevillea robusta*, *Castanospermum australe* and *Syzygium francisii*. *Eucalyptus* spp. emergents (e.g. *E. grandis*) and *Araucaria cunninghamii*; less commonly *Agathis robusta* may also be present.

Occurs on Quaternary alluvial plains and channels.

**Status under the Vegetation Management Act 1999:** Endangered

**Biodiversity Status:** Endangered

#### Species List

SCIENTIFIC NAME	COMMON NAME
<b>TREES</b>	
<i>Acacia bakeri</i>	
<i>Acacia concurrens</i>	Late Black Wattle
<i>Acacia disparrima</i>	Hickory Wattle
<i>Acacia maidenii</i>	Maidens Wattle
<i>Acacia fimbriata</i> (previously <i>perangusta</i> )	Eprapah Wattle
<i>Allocasuarina torulosa</i>	Forest She-Oak
<i>Alphitonia excelsa</i>	Soap Tree
<i>Angophora woodsiana</i>	Smudgee
<i>Aphananthe philippinensis</i>	Native Elm
<i>Araucaria cunninghamii</i>	Hoop Pine
<i>Archontophoenix cunninghamiana</i>	Bangalow/Piccabeen Palm
<i>Beilschmiedia elliptica</i>	Brown Walnut
<i>Melaleuca salicina</i>	Pink Tips Bottlebrush
<i>Castanospermum australe</i>	Black Bean
<i>Commersonia bartramia</i>	Brush Kurrajong
<i>Corymbia citriodora</i>	Spotted Gum
<i>Corymbia intermedia</i>	Pink Bloodwood
<i>Corymbia trachyphloia</i>	Brown Bloodwood
<i>Cryptocarya obovata</i>	Pepperberry
<i>Cryptocarya triplinervis</i>	Three-veined Laurel
<i>Diploglottis australis</i>	Native Tamarind
<i>Elaeocarpus grandis</i>	Blue Quandong
<i>Endiandra discolor</i>	Rose Walnut
<i>Eucalyptus acmenoides</i>	White Mahogany
<i>Eucalyptus carnea</i>	White Mahogany
<i>Eucalyptus crebra</i>	Narrow-leaved Red Ironbark
<i>Eucalyptus fibrosa</i>	Broad-leaved Red Ironbark
<i>Eucalyptus microcorys</i>	Tallowwood
<i>Eucalyptus propinqua</i>	Grey Gum
<i>Eucalyptus siderophloia</i>	Ironbark
<i>Eucalyptus tereticornis</i>	Queensland Blue Gum
<i>Ficus macrophylla</i>	
<i>Ficus coronata</i>	Sandpaper Fig
<i>Ficus fraseri</i>	Sandpaper Fig
<i>Ficus obliqua</i>	Small-leaved Fig
<i>Flindersia schottiana</i>	Bumpy Ash
<i>Flindersia australis</i>	Crows Ash
<i>Flindersia bennettiana</i>	Bennett's Ash
<i>Glochidion ferdinandi</i>	Cheesewood
<i>Glochidion sumatranum</i>	Cheese Tree
<i>Gmelina leichhardtii</i>	White Beech
<i>Grevillea robusta</i>	Silky Oak
<i>Guioa semiglauca</i>	Native Quince

SCIENTIFIC NAME	COMMON NAME
<i>Harpullia hillii</i>	Tulipwood
<i>Jagera pseudorhus</i>	Foam Bark
<i>Lophostemon confertus</i>	Brush Box
<i>Mallotus philippensis</i>	Red Kamala
<i>Melia azedarach</i>	White Cedar
<i>Neolitsea dealbata</i>	White Bollygum
<i>Petalostigma pubescens</i>	Quinine Bush
<i>Polyscias elegans</i>	Celerywood
<i>Myrsine variabilis</i>	Muttonwood
<i>Schizomeria ovata</i>	White Cherry
<i>Sloanea woollsii</i>	Yellow Carabeen
<i>Stenocarpus sinuatus</i>	Firewheel Tree
<i>Sterculia quadrifida</i>	Peanut Tree
<i>Synoum glandulosum</i>	Scentless Rosewood
<i>Syzygium luehmannii</i>	Small-leaf Lilly Pilly
<i>Syzygium oleosum</i>	Blue Lilly Pilly
<i>Waterhousea floribunda</i>	
<b>SHRUBS</b>	
<i>Acacia falcata</i>	Sickle Leaved Wattle
<i>Acacia maidenii</i>	Maiden's Wattle
<i>Acacia ulicifolia</i>	Prickly Moses
<i>Alchornea ilicifolia</i>	Native Holly
<i>Alectryon connatus</i>	Beach Bird Eye
<i>Alyxia ruscifolia</i>	Chain Fruit
<i>Aristolochia meridionalis</i>	
<i>Backhousia myrtifolia</i>	Cinnamon Myrtle
<i>Breynia oblongifolia</i>	Coffee Bush
<i>Bursaria spinosa</i>	Sweet Bursaria
<i>Capparis arborea</i>	Native Caper
<i>Carissa ovata</i>	Native Current
<i>Clerodendron floribundum</i>	Lolly Bush
<i>Cordyline petiolaris</i>	Palm Lily
<i>Cordyline rubra</i>	Red-Fruited Palm Lily
<i>Cordyline congesta</i>	Palm Lily
<i>Dianella caerulea</i>	Flax Lily
<i>Trochocarpa laurina</i>	Tree Heath
<i>Ficus fraseri</i>	Sandpaper Fig
<i>Hibiscus heterophyllus</i>	Native Rosella
<i>Hovea acutifolia</i>	Pointed-Leaf Hovea
<i>Indigofera australis</i>	Native Indigo
<i>Leptospermum polygalifolium</i>	Wild May
<i>Homalanthus nutans</i>	Bleeding Heart
<i>Oxylobium ilicifolium</i>	Holly Pea
<i>Pentaceras australis</i>	Penta Ash
<i>Petalostigma triloculare</i>	Cracker Bush
<i>Pittosporum revolutum</i>	Yellow Pittosporum
<i>Pultenaea retusa</i>	Blunt-leaf Pea
<i>Pultenaea villosa</i>	Hairy Bush Pea
<i>Solanum stelligerum</i>	Devil's Needles
<i>Trema tomentosa</i>	Poison Peach
<i>Westringia eremicola</i>	Native Westringia
<i>Wilkiea huegeliana</i>	Tetra beech
<i>Xanthorrhoea macronema</i>	Grass Tree
<b>VINES</b>	
<i>Aristolochia meridionalis</i>	Native Pipe Vine
<i>Austrosteenisia blackii</i>	Blood Vine
<i>Cayratia clematidea</i>	Slender Grape
<i>Cissus antarctica</i>	Native Grape
<i>Cissus hypoglauca</i>	Five-Leaved Native Grape
<i>Dioscorea transversa</i>	Native Yam

SCIENTIFIC NAME	COMMON NAME
<i>Echinostephia aculeate</i>	Bristly Snake Vine
<i>Embelia australiana</i>	Embelia
<i>Eustrephus latifolius</i>	Wombat Berry
<i>Flagellaria indica</i>	Supple Jack
<i>Geitonoplesium cymosum</i>	Scrambling Lily
<i>Hardenbergia violacea</i>	False sarsaparilla
<i>Hippocratea barbata</i>	Knot Vine
<i>Melodinus australis</i>	Harlequin Fruit
<i>Morinda jasminoides</i>	Sweet Morinda
<i>Pandorea pandorana</i>	Wonga Wonga Vine
<i>Parsonsia straminea</i>	Monkey Rope
<i>Ripogonum album</i>	White Supplejack
<i>Smilax australis</i>	Barb Wire Vine
<i>Stephania japonica</i>	Tape Vine
<b>FERNS</b>	
<i>Adiantum diaphanum</i>	Filmy Maiden Hair Fern
<i>Adiantum hispidulum</i>	Rough Maiden Hair Fern
<i>Asplenium australasicum</i>	Birds Nest Fern
<i>Blechnum indicum</i>	Water Fern
<i>Blechnum cartilagineum</i>	Gristle Fern
<i>Calochlaena dubia</i>	Soft Bracken Fern
<i>Christella dentata</i>	
<i>Cyathea cooperi</i>	Tree Fern
<i>Doodia aspera</i>	Rasp Fern
<i>Drynaria rigidula</i>	Basket fern
<i>Histiopteris incisa</i>	Batswing Fern
<i>Lastreopsis decomposita</i>	Trim Shield Fern
<i>Microsorium scandens</i>	Fragrant Climbing Fern
<i>Pellaea falcata</i>	Sickle Fern
<i>Platycterium bifurcatum</i>	Elkhorn Fern
<i>Platycterium superbum</i>	Staghorn Fern
<i>Pyrrosia rupestris</i>	Rock felt fern
<b>GRASSES &amp; SEDGES</b>	
<i>Cymbopogon refractus</i>	Barb Wire Grass
<i>Cyperus enervis</i>	Sedge
<i>Cyperus polystachyos</i>	A Flat Sedge
<i>Cyperus tetraphyllus</i>	
<i>Fimbristylis dichotoma</i>	Common Fringe Rush
<i>Gahnia aspera</i>	Red-fruited Saw Sedge
<i>Lomandra hystrix</i>	Long leaved matrush
<i>Microlaena stipoides</i>	Weeping Shade Grass
<i>Oplismenus aemulus</i>	Creeping Beard Grass
<i>Ottlochloa gracillima</i>	Slender Shade Grass
<i>Themeda triandra</i>	Kangaroo grass
<b>HERBACEOUS PLANTS</b>	
<i>Alpinia caerulea</i>	Native Ginger
<i>Aneilema acuminatum</i>	
<i>Commelina diffusa</i>	Native Wandering Jew
<i>Dianella caerulea</i>	Flax Lily
<i>Goodenia rotundifolia</i>	Star Goodenia
<i>Gymnostachys anceps</i>	Settlers Flax
<i>Hedraianthera porphyropetala</i>	Red Flower Hedraianthera
<i>Peperomia blanda</i>	Native Peperomia
<i>Plectranthus parviflorus</i>	Native Coleus
<i>Pleogyne australis</i>	Hard Heart Leaf Vine
<i>Polia crispata</i>	
<i>Pseuderanthemum variable</i>	Love flower
<i>Tylophora paniculata</i>	

Representative Sites within Redland City Council



Figure 1 – Ford Road Conservation Area, Sheldon  
 UBD Reference – 223 J5

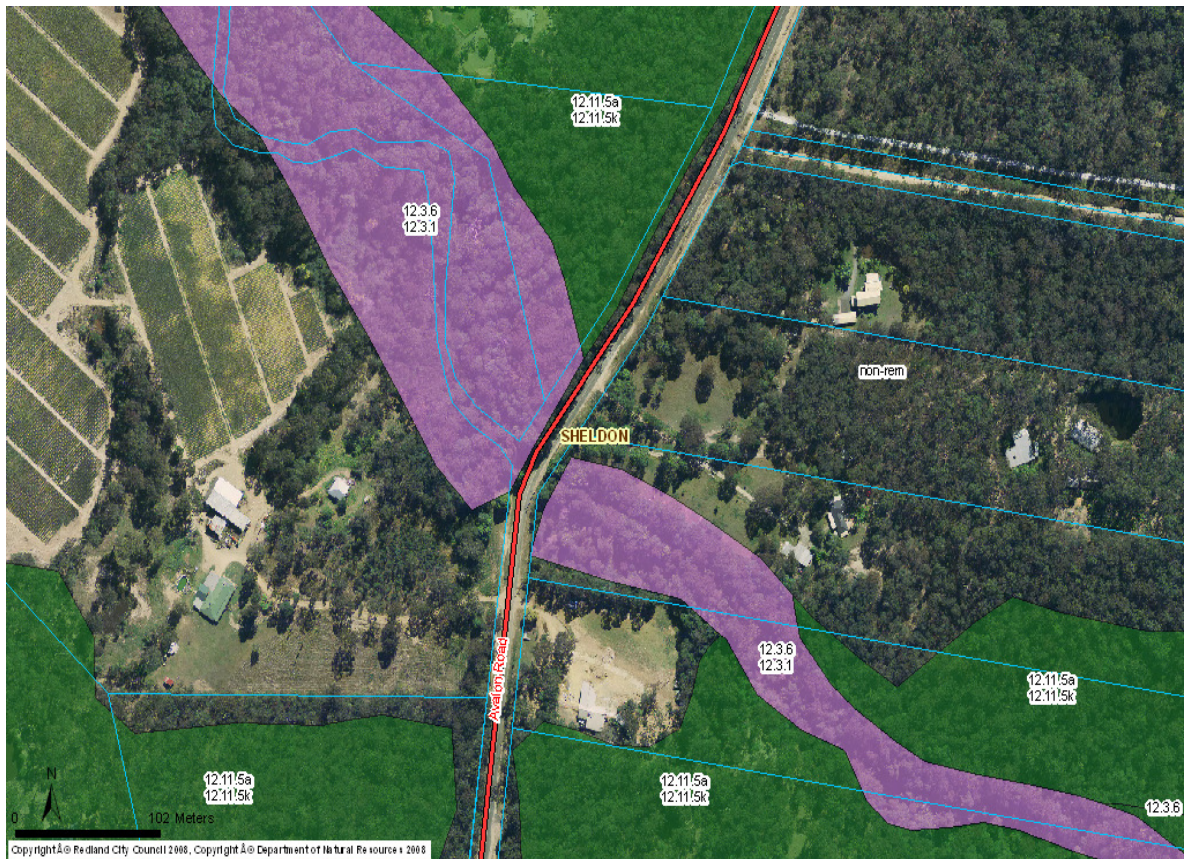
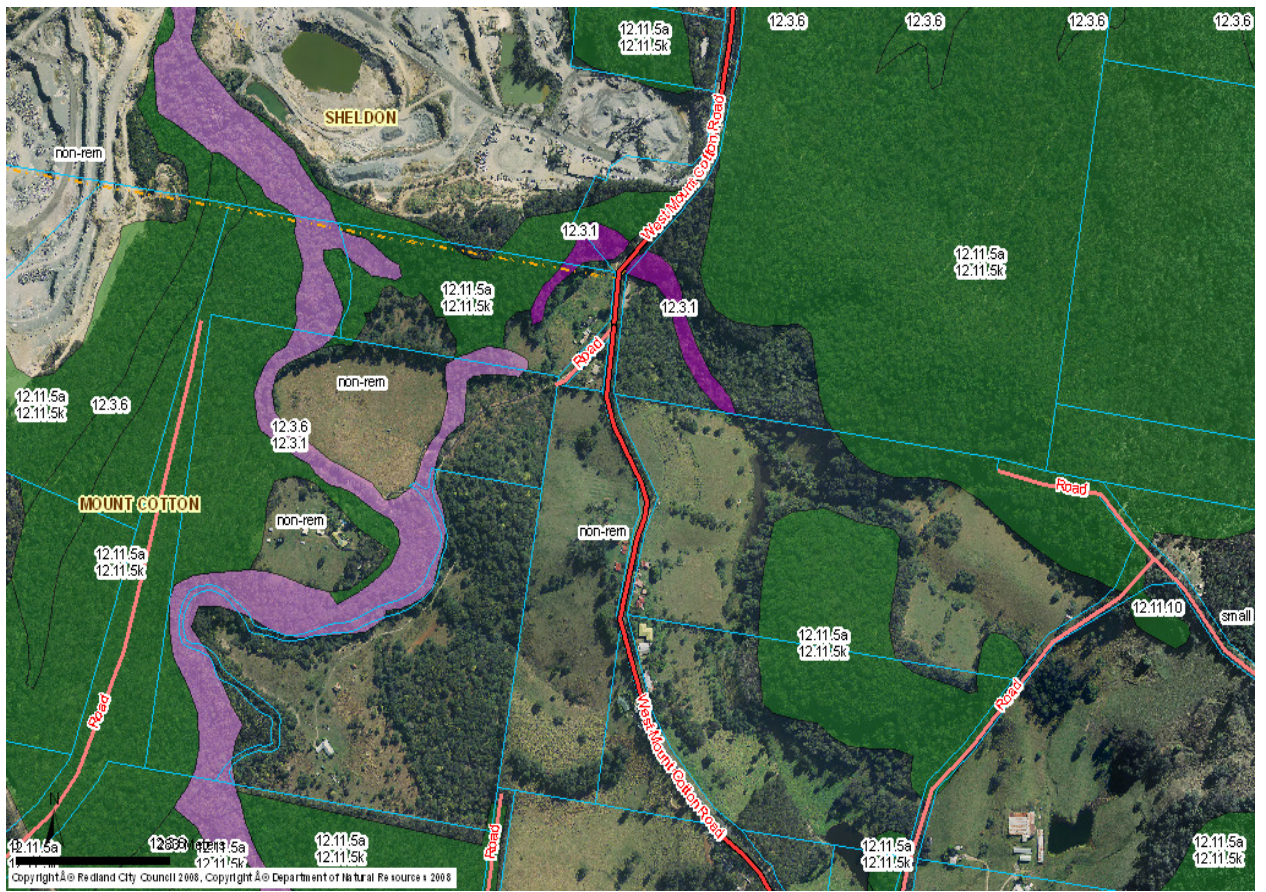


Figure 2 – Tingalpa Creek Corridor, Sheldon  
 UBD Reference – 223 P7



**Figure 3 – Eastern Escarpment Conservation Area, Mt Cotton  
UBD Reference – 224 M4**

## Redland City Council

### Regional Ecosystem – 12.3.3d

**Regional Ecosystem Description:** *Eucalyptus tereticornis* open-forest to woodland. *Eucalyptus crebra* and *E. moluccana* are sometimes present and may be relatively abundant in places, especially on edges of plains and higher level alluvium. Other species that may be present as scattered individuals or clumps include *Angophora subvelutina* or *A. floribunda*, *Corymbia clarksoniana*, *C. intermedia*, *C. tessellaris*, *Lophostemon suaveolens* and *E. melanophloia*. Occurs on broad Quaternary alluvial plains where rainfall is usually less than 1000mm/y. **Vegetation Community Description:** Floodplain (other than floodplain wetlands). *Eucalyptus moluccana* woodland to open-forest. Other frequently occurring species include *Eucalyptus tereticornis*, *E. crebra*, *E. siderophloia* and *Corymbia intermedia*. Occurs on margins of Quaternary alluvial plains usually adjacent sedimentary geologies.

**Status under the Vegetation Management Act 1999:** Endangered

**Biodiversity Status:** Endangered

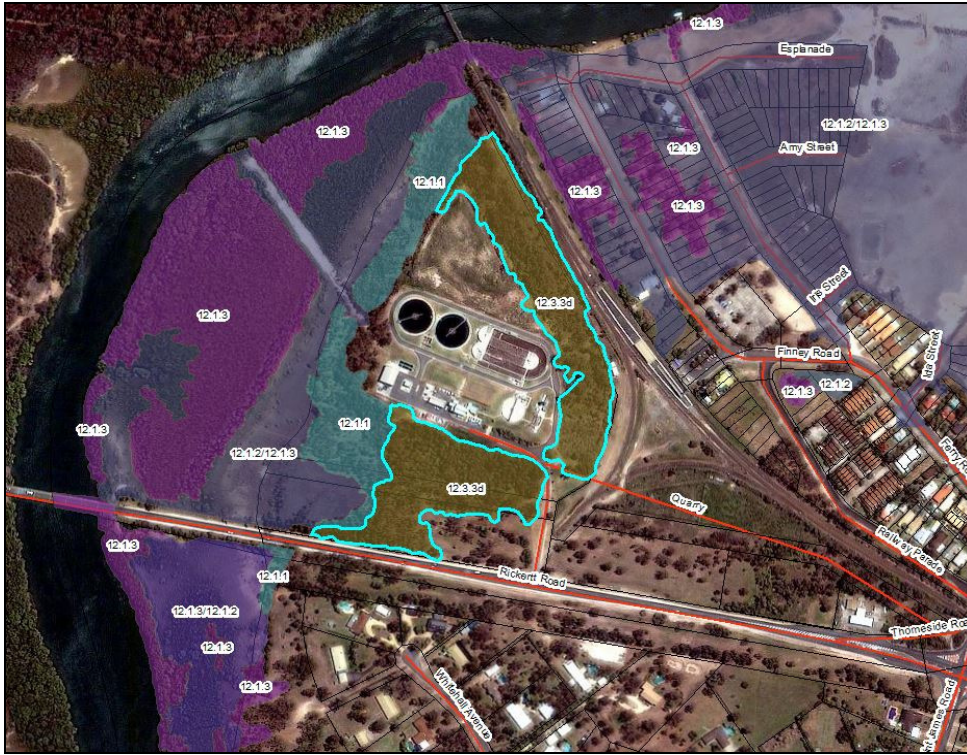
#### Species List

SCIENTIFIC NAME	COMMON NAME
<b>TREES</b>	
<i>Corymbia intermedia</i>	Pink bloodwood
<i>Eucalyptus crebra</i>	Tallow wood
<i>Eucalyptus moluccana</i> <sup>1</sup>	Grey Box
<i>Eucalyptus siderophloia</i>	Red Ironbark
<i>Eucalyptus tereticornis</i>	Blue Gum
<i>Melaleuca irbyana</i> <sup>1</sup>	Swamp Paperbark
<b>SHRUBS</b>	
<i>Alphitonia excelsa</i>	Red Ash
<i>Breynia oblongifolia</i>	Coffee Bush
<i>Clerodendrum floribundum</i>	Lolly bush
<i>Eustrephus latifolius</i>	Wombat Berry
<i>Geitonoplesium cymosum</i>	Scrambling Lily
<i>Wikstroemia indica</i>	Tie Bush
<b>GRASSES &amp; SEDGES</b>	
<i>Cymbopogon refractus</i>	Barbed-wire grass
<i>Heteropogon contortus</i>	Black spear grass
<i>Imperata cylindrica</i>	Blady grass
<i>Themeda triandra</i>	Kangaroo grass
<b>FERNS AND CLUBMOSSES</b>	
<i>Adiantum hispidulum</i> var. <i>hispidulum</i>	Rough Maidenhair Fern
<i>Calochlaena dubia</i>	Soft Bracken
<i>Pteridium esculentum</i>	Common bracken
<b>HERBACEOUS PLANTS</b>	
<i>Dianella caerulea</i>	Blue-flax Lily
<i>Glycine clandestina</i>	Twining Glycine
<i>Hybanthus stellarioides</i>	Orange-spade Flower
<i>Murdannia graminea</i>	Murdannia
<i>Pseuderanthemum variabile</i>	Pastel Flower

<sup>1</sup> These species are recorded near the RCC boundary near Capalaba and may have occurred within the shire prior to clearing so are potentially useful in restoration of this RE.



## Representative Sites within Redland City Council 12.3.3d



**Figure 2** – Thorneside, near corner of Rickett Road and Thorneside Road  
UBD Reference – 163 R20. Only one site containing this RE was located within Redland City.

## Redland City Council

### Regional Ecosystem – 12.3.5

**Regional Ecosystem Description:** *Melaleuca quinquenervia* open-forest to woodland. Understorey depends upon duration of water logging; sedges and ferns, especially *Blechnum indicum*, in wetter microhabitats and grasses and shrubs in drier microhabitats. Ground layer species include the grasses *Leersia hexandra* and *Imperata cylindrica*, the sedges/rushes, *Baumea rubiginosa*, *Gahnia sieberiana*, *Lepironia articulata*, *Schoenus brevifolius* and *Schoenus scabripes* and the fern *Lygodium microphyllum*. Other tree species that may be present as scattered individuals or clumps include *Lophostemon suaveolens*, *Eucalyptus robusta*, *E. tereticornis*, *E. bancroftii*, *E. latisinensis*, *Corymbia intermedia*, *Melaleuca salicina*, *Livistona australis*, *Casuarina glauca*, *Endiandra sieberi*. *Melastoma malabathricum* subsp. *malabathricum*, *Glochidion sumatranum* and *Melicope elleryana* are often in understorey.

Occurs on Quaternary alluvial plains in coastal areas.

**Status under the Vegetation Management Act 1999:** Least Concern

**Biodiversity Status:** Of Concern

Species List	
SCIENTIFIC NAME	COMMON NAME
<b>TREES</b>	
<i>Acacia disparrima</i>	Hickory Wattle
<i>Acacia leiocalyx</i>	
<i>Acacia maidenii</i>	Maidens Wattle
<i>Acacia melanoxylon</i>	
<i>Casuarina glauca</i>	Swamp She Oak
<i>Allocasuarina littoralis</i>	Black She Oak
<i>Alphitonia excelsa</i>	Soap Tree
<i>Angophora leiocarpa</i>	Rusty Apple
<i>Angophora woodsiana</i>	Smudgee
<i>Commersonia bartramia</i>	Brush Kurrajong
<i>Corymbia intermedia</i>	Pink Bloodwood
<i>Elaeocarpus obovatus</i>	blueberry ash
<i>Endiandra sieberi</i>	Corkwood
<i>Eucalyptus carnea</i>	White Mahogany
<i>Eucalyptus racemosa</i>	Scribbly Gum
<i>Eucalyptus robusta</i>	Swamp Mahogany
<i>Eucalyptus seeana</i>	Narrow Leaf Red Gum
<b><i>Eucalyptus tereticornis</i></b>	<b>Queensland Blue Gum</b>
<i>Ficus coronata</i>	Sandpaper Fig
<i>Ficus rubiginosa</i>	Rock Fig
<i>Flindersia australis</i>	Crows Ash
<i>Glochidion ferdinandi</i>	Cheese Tree
<b><i>Glochidion sumatranum</i></b>	<b>Cheesewood</b>
<i>Jagera pseudorhus</i>	Foam Bark
<i>Lophostemon confertus</i>	Brush Box
<b><i>Lophostemon suaveolens</i></b>	<b>Swamp Box</b>
<i>Macaranga tanarius</i>	Macaranga
<i>Melaleuca nodosa</i>	
<i>Melaleuca pachyphylla</i>	
<b><i>Melaleuca quinquenervia</i></b>	<b>Broad-Leaved Paperbark</b>
<i>Melicope elleryana</i>	Pink Evodia
<i>Syzygium australe</i>	Creek Lilly Pilly
<b>PALMS</b>	
<i>Archontophoenix cunninghamiana</i>	Bangalow Palm/Picabeen
<b>SHRUBS</b>	
<i>Banksia robur</i>	Swamp Banksia
<i>Breynia oblongifolia</i>	Coffee Bush
<i>Melaleuca pachyphylla</i>	Wallum Bottlebrush
<i>Dodonaea triquetra</i>	Large-Leaved Hop Bush
<i>Gompholobium pinnatum</i>	Poor Man's Gold

SCIENTIFIC NAME	COMMON NAME
<i>Hibbertia stricta</i>	Guinea Flower
<i>Hibbertia vestita</i>	Guinea Flower
<i>Hibiscus diversifolius</i>	Swamp Hibiscus
<i>Hovea acutifolia</i>	Pointed-Leaf Hovea
<i>Jacksonia scoparia</i>	Dogwood
<i>Leptospermum polygalifolium</i>	Wild May
<i>Lomatia silaifolia</i>	Crinkle Bush
<i>Melastoma malabathricum</i> subsp. <i>malabathricum</i>	Blue Tongue
<i>Persoonia cornifolia</i>	Broad-Leaved Geebung
<i>Petalostigma pubescens</i>	Hairy Quinine Berry
<i>Pimelea linifolia</i>	Slender Rice Flower
<i>Pittosporum revolutum</i>	Brisbane Laurel
<i>Wikstroemia indica</i>	Tie Bush
<i>Xanthorrhoea fulva</i>	Swamp Grass Tree
<i>Xanthorrhoea johnsonii</i>	Forest Grass Tree
<b>GRASSES &amp; SEDGES</b>	
<i>Alloteropsis semialata</i>	cockatoo grass
<i>Arundinella nepalensis</i>	Reed grass
<b>Baloskion pallens</b>	
<i>Baumea articulata</i>	
<i>Baumea juncea</i>	
<b>Baumea rubignosa</b>	
<i>Baumea teretifolia</i>	
<i>Carex appressa</i>	
<i>Carex fascicularis</i>	Tassel Sedge
<i>Cyperus haspan</i>	
<i>Cyperus lucidus</i>	
<i>Cyperus pilosus</i>	
<i>Cyperus polystachyos</i>	A Flat Sedge
<i>Entolasia stricta</i>	
<i>Eragrostis spartinoides</i>	
<i>Eremochloa bimaculata</i>	Poverty Grass
<i>Fimbristylis cinnamometorum</i>	
<i>Fimbristylis nutans</i>	
<i>Gahnia aspera</i>	Saw Sedge
<i>Gahnia clarkei</i>	
<i>Gahnia sieberiana</i>	
<i>Gymnostachys anceps</i>	Settlers Flax
<i>Hemarthria uncinata</i> var. <i>spathacea</i>	
<i>Imperata cylindrica</i>	Blady Grass
<i>Ischaemum australe</i> var. <i>australe</i>	
<b>Leersia hexandra</b>	
<i>Lepidosperma laterale</i>	Variable Swordsedge
<i>Lepironia articulata</i>	
<i>Microlaena stipoides</i>	
<i>Najas tenuifolia</i>	water nymph
<i>Oplismenus aemulus</i>	Basket Grass
<i>Oplismenus hirtellus</i>	Pademelon Grass
<i>Ottochloa gracillima</i>	Slender Shade Grass
<i>Panicum effusum</i>	Hairy Panic
<i>Panicum paludosum</i>	Swamp Panic
<i>Paspalidium distans</i>	Shotgrass
<i>Paspalum scrobiculatum</i>	Ditch Millet
<b>Persicaria strigosa</b>	
<b>Phragmites australis</b>	<b>Common Reed</b>
<i>Ptilothrix deusta</i>	Fluke Bogrush
<b>Sacciolepis indica</b>	<b>Indian Cupgrass</b>
<i>Sporadanthus caudatus</i>	
<i>Themeda triandra</i>	Kangaroo Grass

SCIENTIFIC NAME	COMMON NAME
<i>Typha domingensis</i>	
<i>Typha orientalis</i>	Bulrush
<b>FERNS</b>	
<i>Acrostichum speciosum</i>	Mangrove Fern
<i>Asplenium australasicum</i>	Bird's Nest Fern
<i>Blechnum indicum</i>	
<i>Calochlaena dubia</i>	Soft Bracken
<i>Cyathea australis</i>	Treefern
<i>Cyathea cooperi</i>	Scaly Treefern
<i>Doodia aspera</i>	Rasp Fern
<i>Hypolepis muelleri</i>	Harsh Ground Fern
<i>Lycopodium microphyllum</i>	Climbing Maidenhair Fern
<i>Pteridium esculentum</i>	Native Bracken
<i>Platycterium superbum</i>	Staghorn
<b>HERBACEOUS PLANTS</b>	
<i>Velleia spathulata</i>	Wild Pansies
<i>Acmella grandiflora</i>	
<i>Alpinia caerulea</i>	Native Ginger
<i>Alternanthera denticulata</i>	Lesser Joyweed
<i>Centella asiatica</i>	Pennywort
<i>Commelina diffusa</i>	Native Wandering Jew
<i>Dampiera sylvestris</i>	Blue Fan Flower
<i>Dianella brevipedunculata</i>	Blue Flax Lily
<i>Dianella caerulea</i>	Blue Flax Lily
<i>Dianella longifolia</i>	Blue Flax Lily
<i>Eclipta prostrata</i>	False Daisy
<i>Eriocaulon australe</i>	
<i>Eriocaulon scariosum</i>	Hatpins
<i>Gonocarpus chinensis subsp. verrucosus</i>	
<i>Goodenia rotundifolia</i>	Star Goodenia
<i>Haemodorum austroqueenslandicum</i>	Blood Root
<i>Hibbertia stricta</i>	Guinea Flower
<i>Hibbertia vestita</i>	Guinea Flower
<i>Hybanthus monopetalus</i>	Lady's Slipper
<i>Hydrocotyle acutiloba</i>	
<i>Hypericum gramineum</i>	St John's Wort
<i>Ludwigia octovalvis</i>	Willow Primrose
<i>Lobelia purpurescens</i>	White Root
<i>Lomandra hystrix</i>	Creek Mat Rush
<i>Lomandra longifolia</i>	Spikey Mat Rush
<i>Murdannia graminea</i>	Slug Herb
<i>Philydrum lanuginosum</i>	Woolly Frogmouth
<i>Pseuderanthemum variable</i>	Love Flower
<i>Stylidium graminifolium</i>	Grass Trigger Plant
<i>Thysanotus tuberosus</i>	Fringed Lily
<i>Tricoryne elatior</i>	
<i>Viola betonicifolia</i>	Arrow-Leaved Violet
<i>Viola hederacea</i>	Native Violet
<i>Wahlenbergia gracilis</i>	Small-Flowered Bluebell
<i>Xyris complanata</i>	Feathered Yellow-eye
<b>VINES</b>	
<i>Abrus precatorius</i>	Giddee Giddee Bean
<i>Clematicissus opaca</i>	Forest Grape
<i>Eustrephus latifolius</i>	Wombat Berry
<i>Parsonsia straminea</i>	Monkey rope
<i>Rubus moluccana</i>	Native Raspberry
<i>Smilax australis</i>	Barbed Wire Vine
<i>Smilax glycyphylla</i>	
<i>Stephania japonica</i>	Tape Vine
<b>ORCHIDS</b>	

<b>SCIENTIFIC NAME</b>	<b>COMMON NAME</b>
<i>Geodorum densiflorum</i>	Pink Nodding Orchid
<i>Phaius australis</i>	Swamp Orchid
<i>Phaius bernaysii</i>	Golden Swamp Orchid

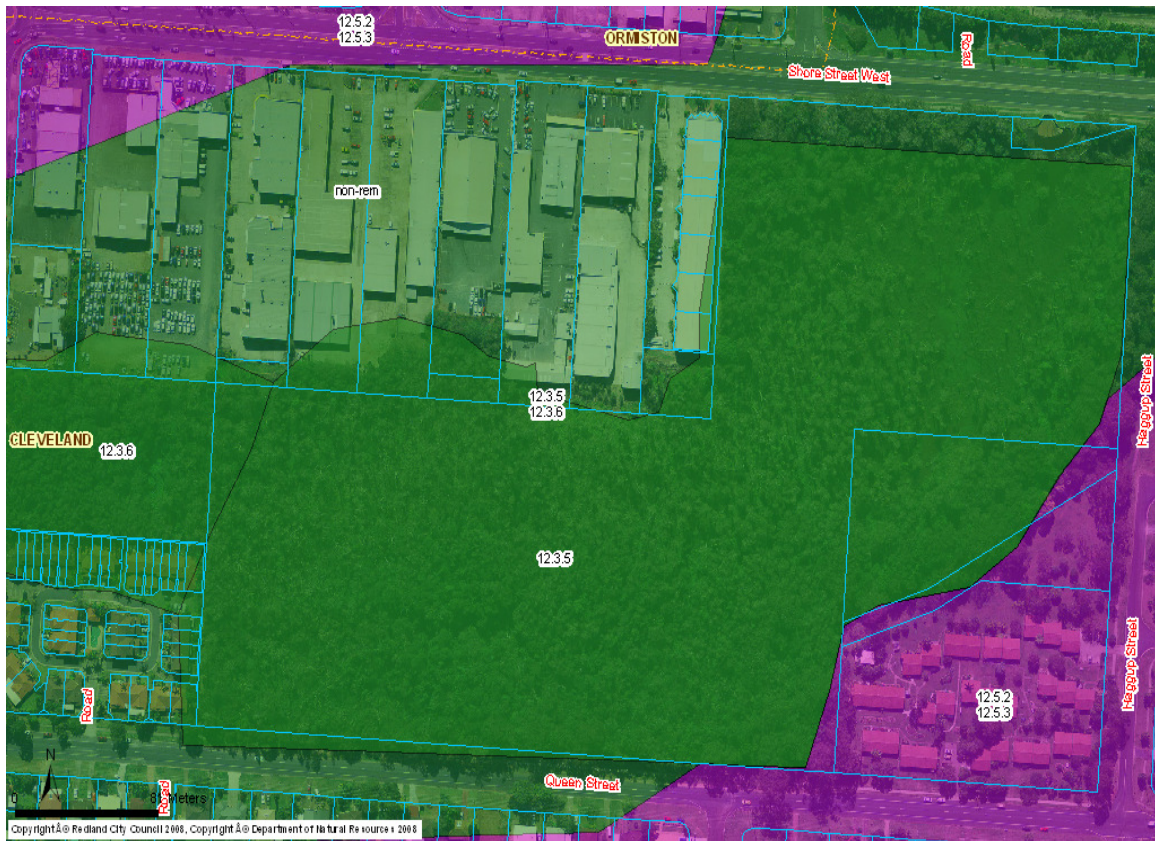
---

**PARASITIC PLANTS**

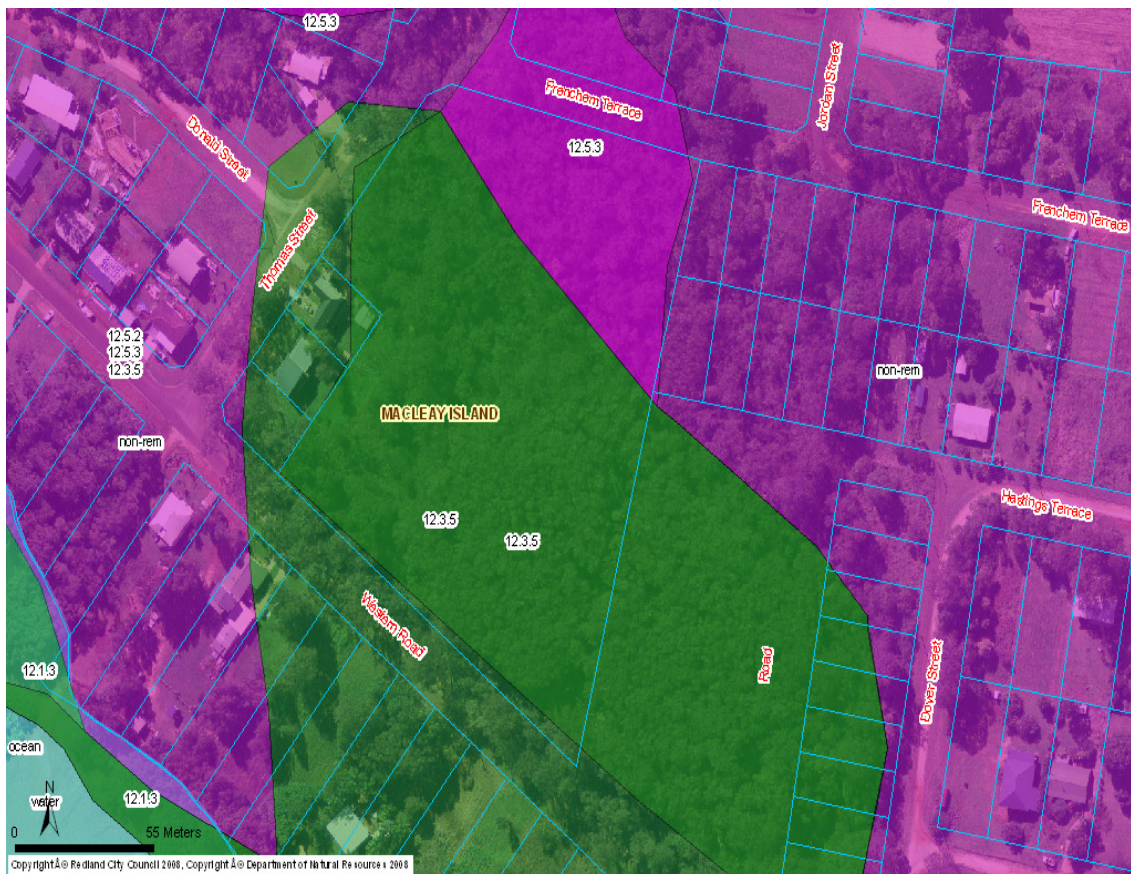
---

*Cassytha pubescens*

## Representative Sites within Redland City Council



**Figure 1 – Black Swamp Wetlands, Cleveland  
UBD Reference – 185 L16**



**Figure 2 – Thomas Street Wetlands, Macleay Island  
UBD Reference – 228 B20**



**Figure 3 – Orchid Drive Bushland Refuge, Mt Cotton  
UBD Reference – 245 D9**



**Figure 4 – Tarradarrapin Creek Wetlands, Birkdale  
UBD Reference -184 P5**

## Redland City Council

### Regional Ecosystem – 12.3.5a

**Regional Ecosystem Description:** *Melaleuca quinquenervia* open-forest to woodland. Understorey depends upon duration of water logging; sedges and ferns, especially *Blechnum indicum*, in wetter microhabitats and grasses and shrubs in drier microhabitats. Ground layer species include the grasses *Leersia hexandra* and *Imperata cylindrica*, the sedges/rushes, *Baumea rubiginosa*, *Gahnia sieberiana*, *Lepironia articulata*, *Schoenus brevifolius* and *Schoenus scabripes* and the fern *Lygodium microphyllum*. Other tree species that may be present as scattered individuals or clumps include *Lophostemon suaveolens*, *Eucalyptus robusta*, *E. tereticornis*, *E. bancroftii*, *E. latisinensis*, *Corymbia intermedia*, *Melaleuca salicina*, *Livistona australis*, *Casuarina glauca*, *Endiandra sieberi*. *Melastoma malabathricum* subsp. *malabathricum*, *Glochidion sumatranum* and *Melicope elleryana* are often in understorey. Occurs on Quaternary alluvial plains in coastal areas. **Vegetation Community Description:** Palustrine wetland (e.g. vegetated swamp). *Melaleuca quinquenervia*, *Casuarina glauca* +/- *Eucalyptus tereticornis* open forest. Occurs on lowest river terraces of Quaternary alluvial plains in coastal areas.

**Status under the Vegetation Management Act 1999:** Least Concern

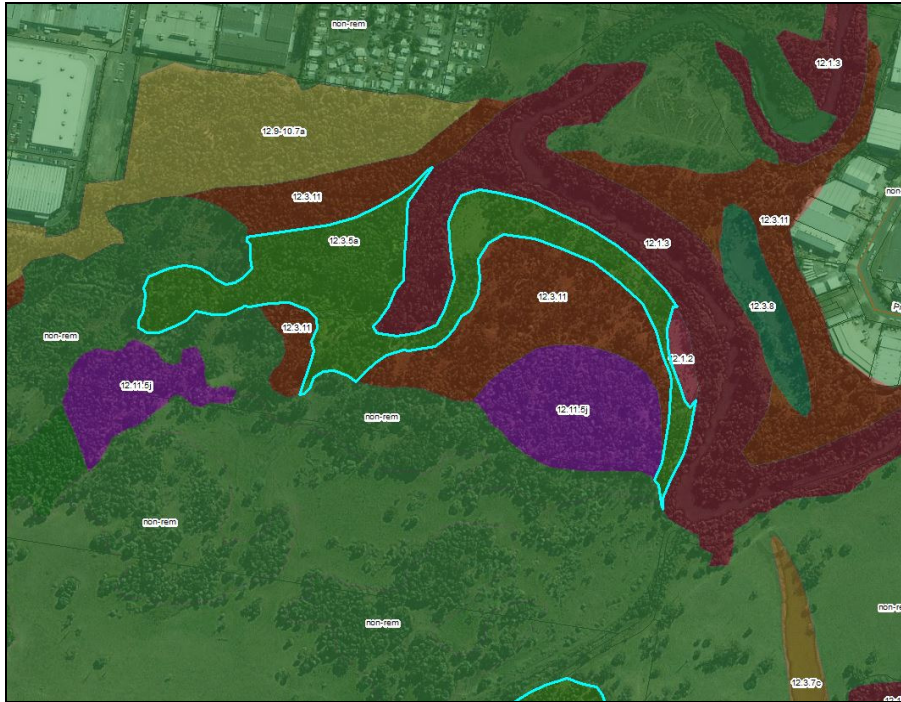
**Biodiversity Status:** Of Concern

#### Species List

SCIENTIFIC NAME	COMMON NAME
<b>TREES</b>	
<i>Casuarina glauca</i>	Swamp She-oak
<i>Eucalyptus robusta</i>	Swamp Mahogany
<i>Eucalyptus tereticornis</i>	Blue Gum
<i>Lophostemon suaveolens</i>	Swamp Box
<i>Melaleuca quinquenervia</i>	Broad-leaved Paperbark
<b>SHRUBS</b>	
<i>Allocasuarina littoralis</i>	Black She-oak
<i>Glochidion sumatranum</i>	Umbrella cheese tree
<i>Ludwigia octovalvis</i>	Willow Primrose
<i>Melaleuca salicina</i>	White bottlebrush
<b>GRASSES &amp; SEDGES</b>	
<i>Baumea rubiginosa</i>	Soft Twig-rush
<i>Entolasia marginata</i>	Panic
<i>Gahnia sieberiana</i>	Red-fruit saw-sedge
<i>Imperata cylindrica</i>	Blady Grass
<i>Leersia hexandra</i>	Swamp Rice grass
<i>Lepironia articulata</i>	Grey-rush
<i>Oplismenus aemulus</i>	Wavy Beard Grass
<i>Schoenus brevifolius</i>	Small-leaved Bogrush
<i>Schoenus calostachyus</i>	Bogrush
<i>Schoenus scabripes</i>	
<b>FERNS AND CLUBMOSES</b>	
<i>Blechnum indicum</i>	Swamp Water Fern
<i>Christella dentata</i>	Binung
<i>Cyclosorus interruptus</i>	
<i>Histiopteris incisa</i>	Bats-wing Fern
<i>Lygodium microphyllum</i>	Climbing Maidenhair Fern
<i>Pteridium esculentum</i>	Common Bracken
<b>HERBACEOUS PLANTS</b>	
<i>Alternanthera denticulata</i>	Lesser Joyweed
<i>Persicaria attenuata</i>	Knotweed
<i>Viola banksii</i>	Native Violet



## Representative Sites adjacent to Redland City Council 12.3.5a



**Figure 3** – Carina, near corner of Wynnum Road and Creek Road  
 UBD Reference – 161 M13

Remnant RE 12.3.5a does not occur within the boundaries of Redland City and, as such, two polygons outside, but close to, Redland City have been selected as representative sites (**Figure 3 & 4**).

Pre-clear RE polygon within Redland City is shown in **Figure 5**, whilst **Figure 6** displays the extent of regrowth in the same area.



**Figure 4** – Murarrie/Hemmant, intersection of Lytton Road and Gateway Motorway  
 UBD Reference – 162 A6

Regrowth and Pre-clear sites within Redland City Council 12.3.5a

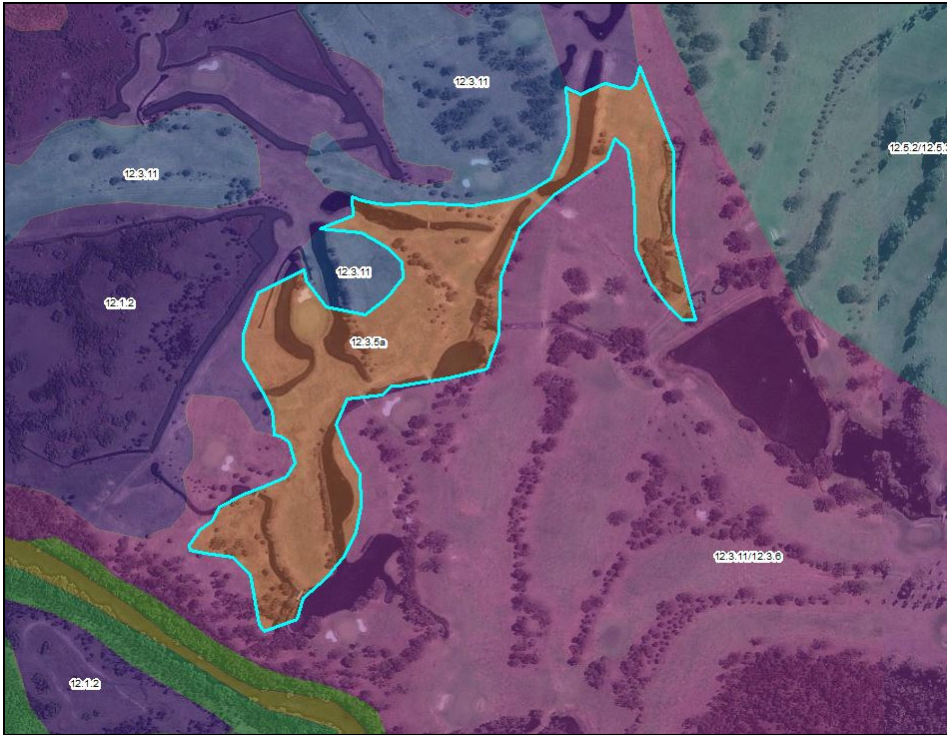


Figure 5 – Thorneside/Capalaba, Uhlman Road (Pre-clear RE)  
UBD Reference – 183 R6



Figure 6 – Thorneside/Capalaba, Uhlman Road (Regrowth extant)  
UBD Reference – 183 R6

## Redland City Council

### Regional Ecosystem – 12.3.6

**Regional Ecosystem Description:** *Melaleuca quinquenervia* +/- *Eucalyptus tereticornis*, *Lophostemon suaveolens*, *Corymbia intermedia* open forest to woodland with a grassy ground layer dominated by species such as *Imperata cylindrica*. *Eucalyptus tereticornis* may be present as an emergent layer. Occurs on Quaternary floodplains and fringing drainage lines in coastal areas.

**Status under the Vegetation Management Act 1999:** Least Concern

**Biodiversity Status:** Of Concern

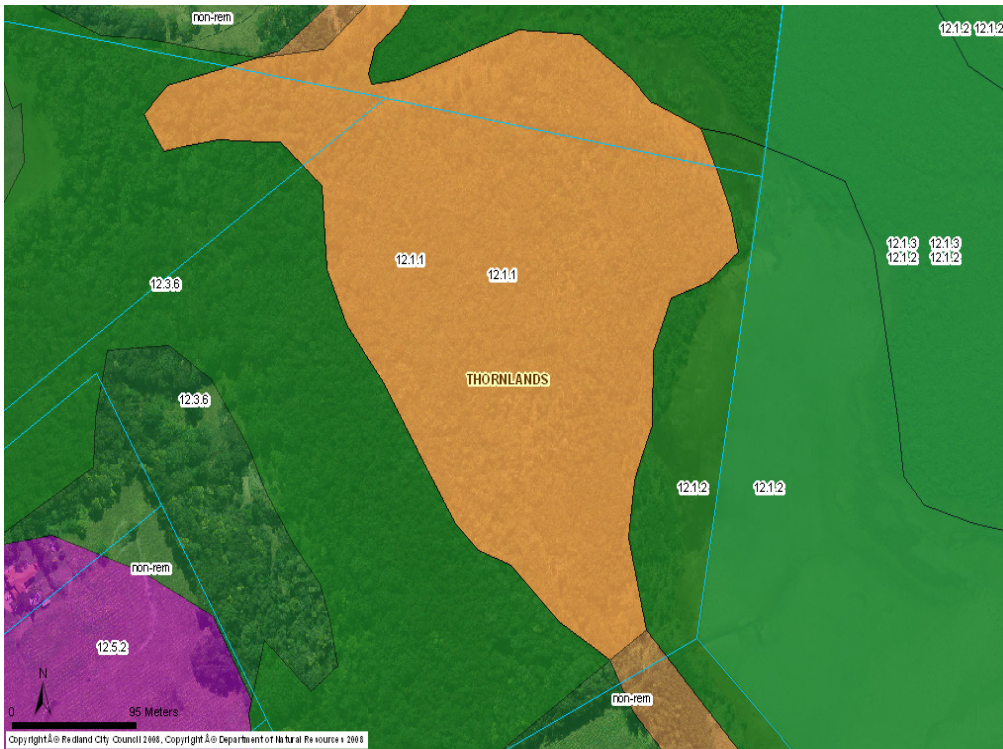
#### Species List

SCIENTIFIC NAME	COMMON NAME
<b>TREES</b>	
<i>Acacia concurrens</i>	Black Wattle - Late Flowering
<i>Acacia disparrima</i> subsp. <i>disparrima</i>	
<i>Acacia fimbriata</i>	Brisbane Wattle
<i>Allocasuarina littoralis</i>	Forest She-oak
<i>Alphitonia excelsa</i>	Soap Tree
<i>Banksia integrifolia</i>	Coast Banksia
<i>Corymbia intermedia</i>	
<i>Cryptocarya glaucescens</i>	Jackwood
<i>Cupaniopsis anacardioides</i>	Tuckeroo
<i>Cyclophyllum coprosmoides</i>	
<i>Elaeocarpus reticulatus</i>	Blueberry Ash
<i>Erythrina vespertilio</i>	Batwing Coral Tree
<i>Eucalyptus microcorys</i>	Tallowwood
<i>Eucalyptus seeana</i>	Narrow Leaf Red Gum
<i>Eucalyptus tereticornis</i>	Queensland Blue Gum
<i>Ficus coronata</i>	Sandpaper Fig
<i>Glochidion ferdinandi</i>	Cheese Tree
<i>Glochidion sumatranum</i>	Button Wood
<i>Lophostemon confertus</i>	Brush Box
<i>Lophostemon suaveolens</i>	Swamp Box
<i>Melaleuca quinquenervia</i>	Broad Leafed Paperbark
<i>Melaleuca salicina</i>	
<i>Melicope elleryana</i>	Pink Euodia
<i>Polyscias elegans</i>	
<b>SHRUBS</b>	
<i>Breynia oblongifolia</i>	Coffee Bush
<i>Melaleuca salicina</i>	Pink Tips
<i>Dodonaea triquetra</i>	Forest Hop Bush
<i>Hakea florulenta</i>	
<i>Hibiscus heterophyllus</i>	Native Hibiscus
<i>Jacksonia scoparia</i>	Dogwood
<i>Leptospermum polygalifolium</i>	Wild May, Tea Tree
<i>Melastoma malabathricum</i>	Blue Tongue
<i>Melaleuca sieberi</i>	Sieber's Paperbark
<i>Ozothamnus diosmifolius</i>	Sago Flower
<i>Petalostigma triloculare</i>	Quinine Bush
<i>Persoonia cornifolia</i>	Geebung
<i>Pimelea linifolia</i>	Slender Rice Flower
<i>Pittosporum revolutum</i>	Forest Pittosporum
<i>Psychotria loniceroides</i>	Hairy Psychotria
<i>Pultenaea petiolaris</i>	
<i>Trema tomentosa</i>	Poison Peach
<i>Wikstroemia indica</i>	Tie Bush

SCIENTIFIC NAME	COMMON NAME
<b>GRASSES &amp; SEDGES</b>	
<i>Carex fascicularis</i>	Tassel Sedge
<i>Cyperus polystachyos</i>	A Flat Sedge
<i>Gahnia aspera</i>	Saw Sedge
<i>Gymnostachys anceps</i>	Settlers Flax
<i>Lepidosperma laterale</i>	Variable Swordsedge
<i>Oplismenus aemulus</i>	Basket Grass
<i>Oplismenus hirtellus</i>	Pademelon Grass
<i>Ottochloa gracillima</i>	Slender Shade Grass
<i>Panicum effusum</i>	Hairy Panic
<i>Themeda triandra</i>	Kangaroo Grass
<i>Typha orientalis</i>	Bulrush
<i>Imperata cylindrica</i>	
<i>Cymbopogon refractus</i>	
<i>Capillipedium spicigerum</i>	
<b>FERNS</b>	
<i>Asplenium australasicum</i>	Bird's Nest Fern
<i>Calochlaena dubia</i>	Soft Bracken
<i>Cyathea cooperi</i>	Scaly Treefern
<i>Hypolepis muelleri</i>	Harsh Ground Fern
<i>Lycopodium microphyllum</i>	Climbing Maidenhair Fern
<i>Pteridium esculentum</i>	Native Bracken
<i>Platycterium superbum</i>	Staghorn
<b>HERBACEOUS PLANTS</b>	
<i>Alpinia caerulea</i>	Native Ginger
<i>Centella asiatica</i>	Pennywort
<i>Commelina diffusa</i>	Native Wandering Jew
<i>Dampiera sylvestris</i>	Blue Fan Flower
<i>Dianella brevipedunculata</i>	Blue Flax Lily
<i>Dianella caerulea</i>	Blue Flax Lily
<i>Dianella longifolia</i>	Blue Flax Lily
<i>Goodenia rotundifolia</i>	Star Goodenia
<i>Haemodorum austroqueenslandicum</i>	Blood Root
<i>Hibbertia stricta</i>	Guinea Flower
<i>Hibbertia vestita</i>	Guinea Flower
<i>Hybanthus monopetalus</i>	Lady's Slipper
<i>Hypericum gramineum</i>	St John's Worth
<i>Lobelia purpurescens</i>	White Root
<i>Lomandra hystrix</i>	Creek Mat Rush
<i>Lomandra longifolia</i>	Spikey Mat Rush
<i>Murdannia graminea</i>	Slug Herb
<i>Pseuderanthemum variable</i>	Love Flower
<i>Stylidium graminifolium</i>	Grass Trigger Plant
<i>Thysanotus tuberosus</i>	Fringed Lily
<i>Tricoryne elatior</i>	
<i>Viola banksii</i>	
<i>Viola betonicifolia</i>	Arrow-Leaved Violet
<i>Viola hederacea</i>	Native Violet
<i>Wahlenbergia gracilis</i>	Small-Flowered Bluebell
<b>ORCHIDS</b>	
<i>Dipodium variegatum</i>	
<i>Spiranthes sinensis</i>	
<i>Geodorum densiflorum</i>	Pink Nodding Orchid
<b>VINES</b>	
<i>Abrus precatorius</i>	Giddee Giddee Bean
<i>Clematicissus opaca</i>	Forest Grape
<i>Eustrephus latifolius</i>	Wombat Berry
<i>Parsonsia straminea</i>	Monkey rope
<i>Rubus moluccanus</i>	Native Raspberry

<b>SCIENTIFIC NAME</b>	<b>COMMON NAME</b>
<i>Smilax australis</i>	Barbed Wire Vine
<i>Smilax glycyphylla</i>	
<i>Stephania japonica</i>	Tape Vine

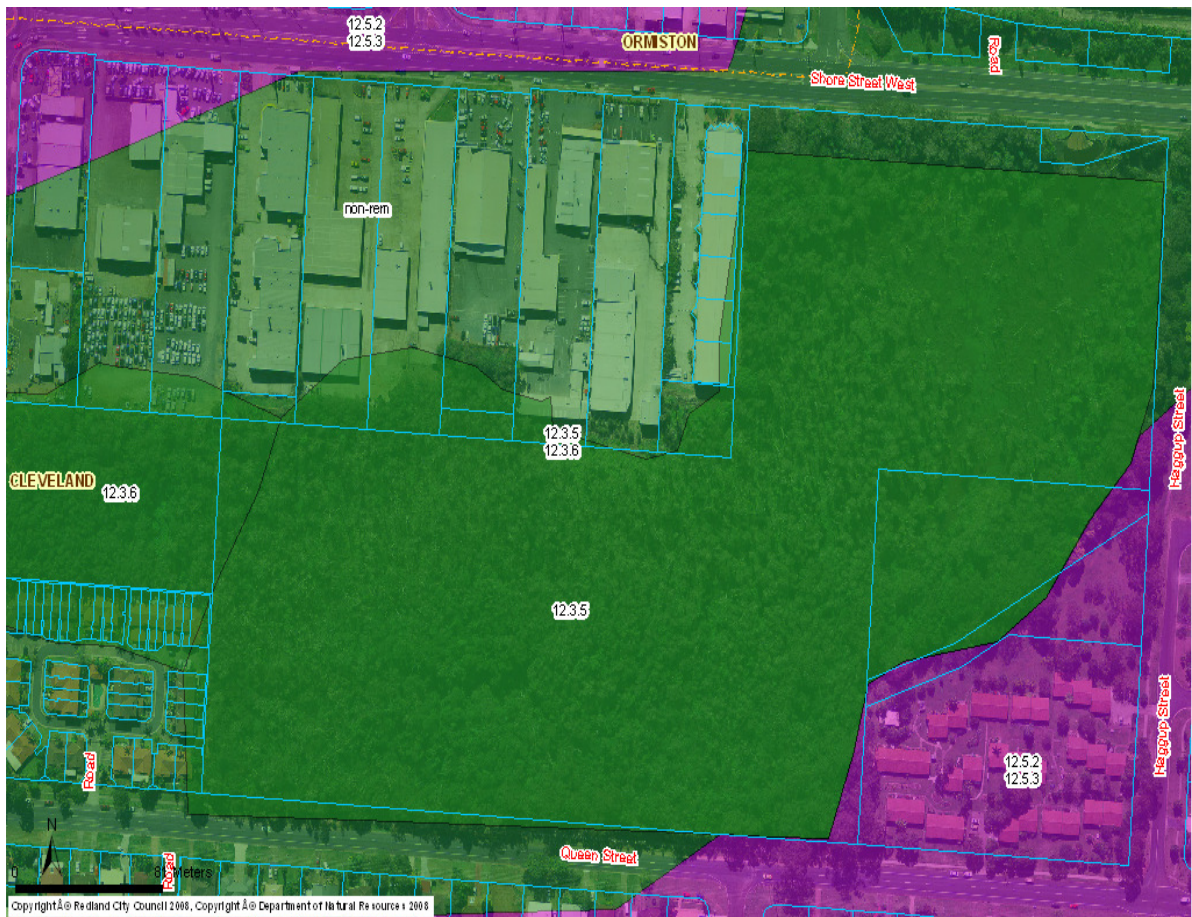
## Representative Sites within Redland City Council



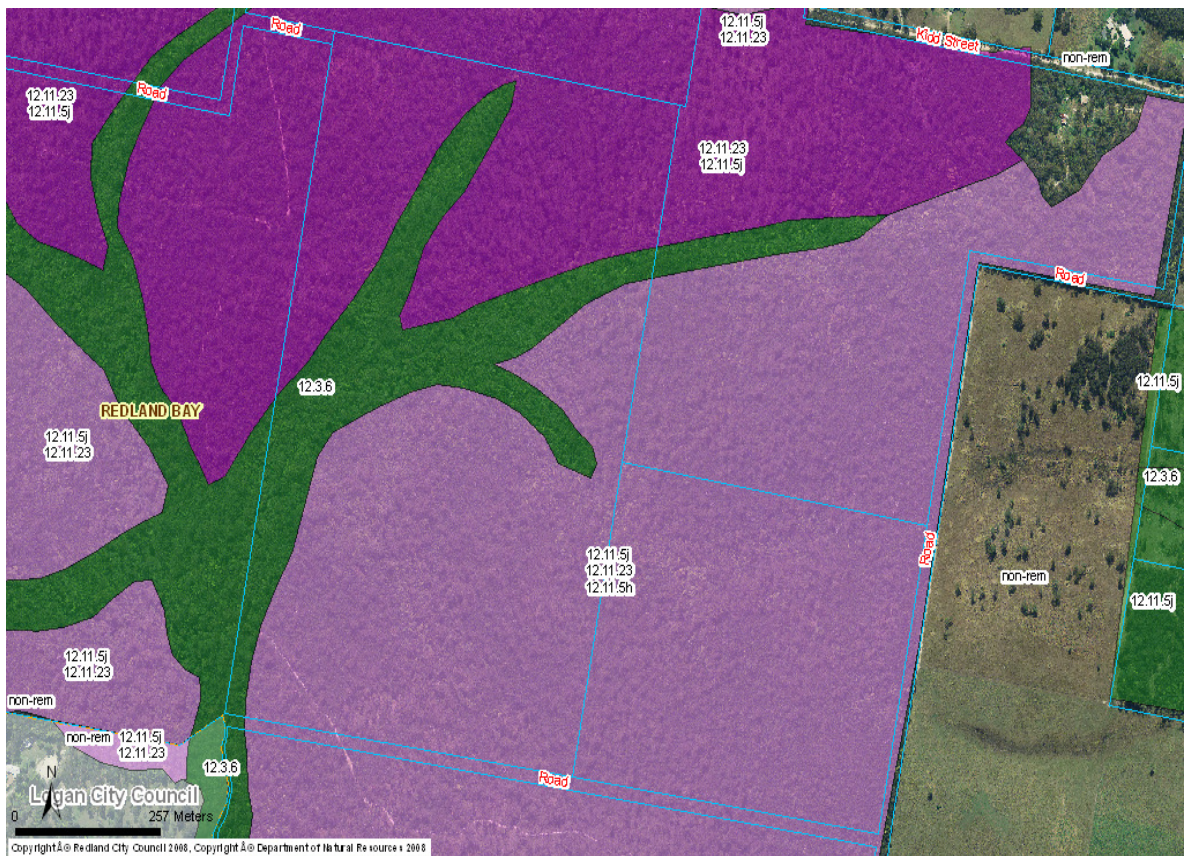
**Figure 1 – Pinklands Bushland Refuge, Thornlands  
UBD Reference – 206 B15**



**Figure 2 – Squirrel Glider Conservation Area, Alexandra Hills  
UBD Reference – 184 R14**



**Figure 3 – Black Swamp Wetlands, Cleveland  
UBD Reference – 185 L16**



**Figure 4 – Kidd Street Conservation Area, Redland Bay  
UBD Reference – 246 D13**

Redland City Council

Regional Ecosystem – 12.3.8

**Regional Ecosystem Description:** Swamps with characteristic species including *Cyperus* spp., *Schoenoplectus* spp., *Philydrum lanuginosum*, *Eleocharis* spp., *Leersia hexandra*, *Cycnogeton procerum*, *Nymphaea* spp., *Nymphoides indica*, *Persicaria* spp., *Phragmites australis*, *Typha* spp. and a wide range of sedges grasses or forbs. Emergent *Melaleuca* spp. may sometimes occur.

Occurs in freshwater swamps associated with floodplains.

**Status under the Vegetation Management Act 1999:** Of Concern

**Biodiversity Status:** Of Concern

Species List

SCIENTIFIC NAME	COMMON NAME
<b>TREES</b>	
<i>Melaleuca quinquenervia</i>	Broad-Leaved Paperbark
<b>GRASSES &amp; SEDGES</b>	
<i>Cladium procerum</i>	Leafy Twigrush
<i>Cyperus aquatilis</i>	
<i>Cyperus enervis</i>	
<i>Cyperus flavidus</i>	
<i>Cyperus gracilis</i>	Slender Sedge
<i>Cyperus haspan subsp. juncooides</i>	
<i>Cyperus lucidus</i>	
<i>Cyperus pilosus</i>	
<i>Cyperus polystachyos</i>	Bunchy Sedge
<i>Cyperus uniolooides</i>	
<i>Eleocharis equisetina</i>	Spike Rush
<i>Eleocharis sphacelata</i>	Tall Spike Rush
<i>Juncus continuus</i>	
<i>Juncus planifolius</i>	Broad-Leaved Rush
<i>Juncus prismatocarpus</i>	Branching Rush
<i>Leersia hexandra</i>	Swamp Ricegrass
<i>Philydrum lanuginosum</i>	Woolly Frogmouth
<i>Rhynchospora brownii</i>	
<i>Schoenoplectus litoralis</i>	
<i>Schoenoplectus validus</i>	River Club-Rush
<i>Typha domingensis</i>	Bulrush
<i>Typha orientalis</i>	Bulrush
<b>HERBACEOUS</b>	
<i>Nymphoides indica</i>	Water Snowflake
<i>Persicaria attenuata</i>	Smartweed
<i>Persicaria decipiens</i>	Slender Knotweed
<i>Persicaria elatior</i>	
<i>Persicaria orientalis</i>	Prince's Feather
<i>Persicaria strigosa</i>	Prickly Smartweed
<i>Triglochin procera</i>	Water Ribbons
<i>Triglochin striata</i>	Streaked Arrowgrass



# Representative Sites within Redland City Council



**Figure 1 – Tarradarrapin Creek Wetlands, Birkdale  
UBD Reference – 184 P5**

## Redland City Council

### Regional Ecosystem – 12.3.11

**Regional Ecosystem Description:** Open-forest to woodland of *Eucalyptus tereticornis*, *E. siderophloia* and *Corymbia intermedia*. *Corymbia tessellaris*, *Lophostemon suaveolens* and *Melaleuca quinquenervia* frequently occur and often form a low tree layer. Other species present in scattered patches or low densities include *Angophora leiocarpa*, *E. exserta*, *E. grandis*, *C. trachyphloia*, *C. citriodora*, *E. latisinensis*, *E. tindaliae*, *E. racemosa*, *Melaleuca sieberi* and *M. viridiflora*. *E. seeana* may be present south of Landsborough. Occurs on Quaternary alluvial plains and drainage lines along coastal lowlands. Rainfall usually exceeds 1000mm/y.

**Status under the Vegetation Management Act 1999:** Of Concern

**Biodiversity Status:** Of Concern

#### Species List

SCIENTIFIC NAME	COMMON NAME
<b>TREES</b>	
<i>Acacia disparrima</i>	Hickory Wattle
<i>Acmena smithii</i>	Lilly Pilli
<i>Acronychia laevis</i>	Glossy Acronychia
<i>Alchornea ilicifolia</i>	Native Holly
<i>Alphitonia excelsa</i>	Soap Tree
<i>Angophora leiocarpa</i>	Smooth Barked Apple
<i>Angophora subvelutina</i>	Broad-leaved Apple
<i>Angophora woodsiana</i>	Smudgee
<i>Backhousia myrtifolia</i>	Grey Myrtle
<i>Melaleuca salicina</i>	Pink tips Bottlebrush
<i>Corymbia citriodora</i>	Spotted Gum
<i>Corymbia intermedia</i>	Pink Bloodwood
<i>Corymbia trachyphloia</i>	Brown Bloodwood
<i>Cryptocarya microneura</i>	Morrogun
<i>Endiandra discolor</i>	Corkwood
<i>Eucalyptus microcorys</i>	Tallowwood
<i>Eucalyptus propinqua</i>	Grey Gum
<i>Eucalyptus racemosa</i>	Scribbly Gum
<i>Eucalyptus seeana</i>	Narrow-leaved Red Gum
<i>Eucalyptus siderophloia</i>	Grey Ironbark
<i>Eucalyptus tereticornis</i>	Queensland Blue Gum
<i>Eucalyptus tindaliae</i>	Queensland White Stringy
<i>Glochidion ferdinandi</i>	Cheesewood
<i>Glochidion sumatranum</i>	Cheese Tree
<i>Lophostemon confertus</i>	Brush Box
<i>Lophostemon suaveolens</i>	Swamp Box
<i>Melaleuca linariifolia</i>	Snow In Summer
<i>Melaleuca quinquenervia</i>	Swamp Paperbark
<i>Neolitsea dealbata</i>	Bollygum
<i>Rhodomyrtus psidioides</i>	Native Guava
<i>Syzygium oleosum</i>	Blue Lilly Pilly
<b>SHRUBS</b>	
<i>Acacia concurrens</i>	Late Black Wattle
<i>Acacia disparrima</i>	Hickory Wattle
<i>Acacia leiocalyx</i>	
<i>Acacia fimbriata</i>	Brisbane Wattle
<i>Alphitonia excelsa</i>	Soap Tree
<i>Sannantha bidwillii</i>	Twiggy Heath Myrtle
<i>Clerodendrum floribundum</i>	Lolly Bush
<i>Chorizema parviflorum</i>	
<i>Dodonaea triquetra</i>	Hop Bush
<i>Hakea florulenta</i>	

SCIENTIFIC NAME	COMMON NAME
<i>Hedraianthera porphyropetala</i>	
<i>Hibiscus heterophyllus</i>	Native Rosella
<i>Melaleuca sieberi</i>	
<i>Persoonia stradbrokeensis</i>	
<i>Pimelea linifolia</i>	Rice Flower
<i>Solanum stelligerum</i>	Devil's Needles
<b>GRASSES &amp; SEDGES</b>	
<i>Alloteropsis semialata</i>	Cockatoo Grass
<i>Aristida warburgii</i>	Wire Grass
<i>Aristolochia meridionalis</i>	
<i>Arundinella nepalensis</i>	Reed Grass
<i>Carex appressa</i>	
<i>Cymbopogon refractus</i>	Barb-Wire Grass
<i>Cynodon dactylon</i>	Common Couch
<i>Cyperus eglobosus</i>	
<i>Cyperus haspan</i>	
<i>Cyperus polystachyos</i>	Bunchy Sedge
<i>Dichelachne crinita</i>	Longhair Plume Grass
<i>Digitaria brownii</i>	Cotton Panic
<i>Digitaria longiflora</i>	
<i>Digitaria parviflora</i>	Smallflower Fingergrass
<i>Entolasia stricta</i>	Wiry Panic
<i>Eragrostis brownii</i>	Brown's Lovegrass
<i>Eremochloa bimaculata</i>	Poverty Grass
<i>Fimbristylis dichotoma</i>	Common Fringe Rush
<i>Gahnia aspera</i>	Red-Fruited Sawsedge
<i>Gymnostachys anceps</i>	Settler's Flax
<i>Imperata cylindrica</i>	Blady Grass
<i>Lepidosperma laterale</i>	Variable Swordsedge
<i>Lepidosperma longitudinale</i>	Pithy Swordsedge
<i>Microlaena stipoides</i>	Weeping Grass
<i>Oplismenus aemulus</i>	Basket Grass
<i>Oplismenus hirtellus</i>	Slender Basket Grass
<i>Ottochloa gracillima</i>	
<i>Panicum effusum</i>	Hairy Panic
<i>Panicum simile</i>	Two Colour Panic
<i>Paspalidium distans</i>	
<i>Paspalum scrobiculatum</i>	Ditch Millet
<i>Sacciolepis indica</i>	Indian Cup Scale Grass
<i>Themeda triandra</i>	Kangaroo Grass
<i>Tricoryne anceps</i>	
<i>Tricoryne elatior</i>	
<b>VINES</b>	
<i>Cayratia clematidea</i>	Slender Grape
<i>Cissus hypoglauca</i>	Kangaroo Vine
<i>Clematicissus opaca</i>	Forest Grape
<i>Dioscorea transversa</i>	Native Yam
<i>Echinostephia aculeata</i>	Prickly Tape Vine
<i>Eustrephus latifolius</i>	Wombat Berry
<i>Flagellaria indica</i>	Supplejack
<i>Geitonoplesium cymosum</i>	Scrambling Lily
<i>Glycine clandestina</i>	Climbing Glycine
<i>Hardenbergia violacea</i>	Native Sarsaparilla
<i>Morinda jasminoides</i>	Morinda
<i>Pandorea pandorana</i>	Wonga Vine
<i>Parsonsia straminea</i>	Monkey Rope
<i>Polymeria calycina</i>	Morning Glory
<b>HERBACEOUS PLANTS</b>	
<i>Brunoniella australis</i>	Blue Trumpet
<i>Centella asiatica</i>	Pennywort

SCIENTIFIC NAME	COMMON NAME
<i>Dianella caerulea</i>	Blue Flax Lily
<i>Dianella rara</i>	Blue Flax Lily
<i>Dianella revoluta</i>	Blue Flax Lily
<i>Desmodium rhytidophyllum</i>	Hairy Trefoil
<i>Goodenia bellidifolia</i>	
<i>Goodenia rotundifolia</i>	Star Goodenia
<i>Hybanthus enneaspermus</i>	Spade Flower
<i>Hybanthus monopetalus</i>	Lady's Slipper
<i>Hybanthus stellarioides</i>	Spade Flower
<i>Lobelia purpurascens</i>	White Root
<i>Lomandra longifolia</i>	Mat Rush
<i>Lomandra multiflora</i>	Many-Flowered Mat Rush
<i>Lomandra confertifolia</i>	Mat Rush
<i>Murdannia graminea</i>	Slug Herb
<i>Phyllanthus virgatus</i>	
<i>Tripladenia cunninghamii</i>	
<i>Viola hederacea</i>	Native Violet
<i>Pseuderanthemum variabile</i>	Love Flower
<b>PARASITIC PLANTS</b>	
<i>Amyema bifurcata</i>	Bloodwood Mistletoe
<i>Amyema miquelii</i>	Bronze Mistletoe
<i>Amyema pendula</i>	Drooping Mistletoe
<i>Cassytha pubescens</i>	Hairy Dodder
<i>Dendrophthoe vitellina</i>	Apostle Mistletoe
<b>FERNS</b>	
<i>Calochlaena dubia</i>	Soft Bracken
<i>Pteridium esculentum</i>	Bracken Fern

## Representative Sites within Redland City Council

## Redland City Council

### Regional Ecosystem – 12.3.11a

**Regional Ecosystem Description:** Open-forest to woodland of *Eucalyptus tereticornis*, *E. siderophloia* and *Corymbia intermedia*. *Corymbia tessellaris*, *Lophostemon suaveolens* and *Melaleuca quinquenervia* frequently occur and often form a low tree layer. Other species present in scattered patches or low densities include *Angophora leiocarpa*, *E. exserta*, *E. grandis*, *C. trachyphloia*, *C. citriodora*, *E. latisinensis*, *E. tindaliae*, *E. racemosa*, *Melaleuca sieberi* and *M. viridiflora*. *E. seeana* may be present south of Landsborough. Occurs on Quaternary alluvial plains and drainage lines along coastal lowlands. Rainfall usually exceeds 1000mm/y. **Vegetation Community Description:** Open-forest of *Eucalyptus tereticornis* and/or *E. siderophloia* with vine forest understorey. Other canopy species include *Corymbia intermedia*, *Araucaria cunninghamii* and *Agathis robusta*. Frequently occurring understorey species include *Flindersia* spp., *Lophostemon suaveolens*, *L. confertus*, *Cupaniopsis parvifolia*, *Acronychia* spp., *Alphitonia excelsa* and *Acacia disparrima* subsp. *disparrima*. Occurs on sub-coastal Quaternary alluvial plains.

**Status under the Vegetation Management Act 1999:** Of Concern

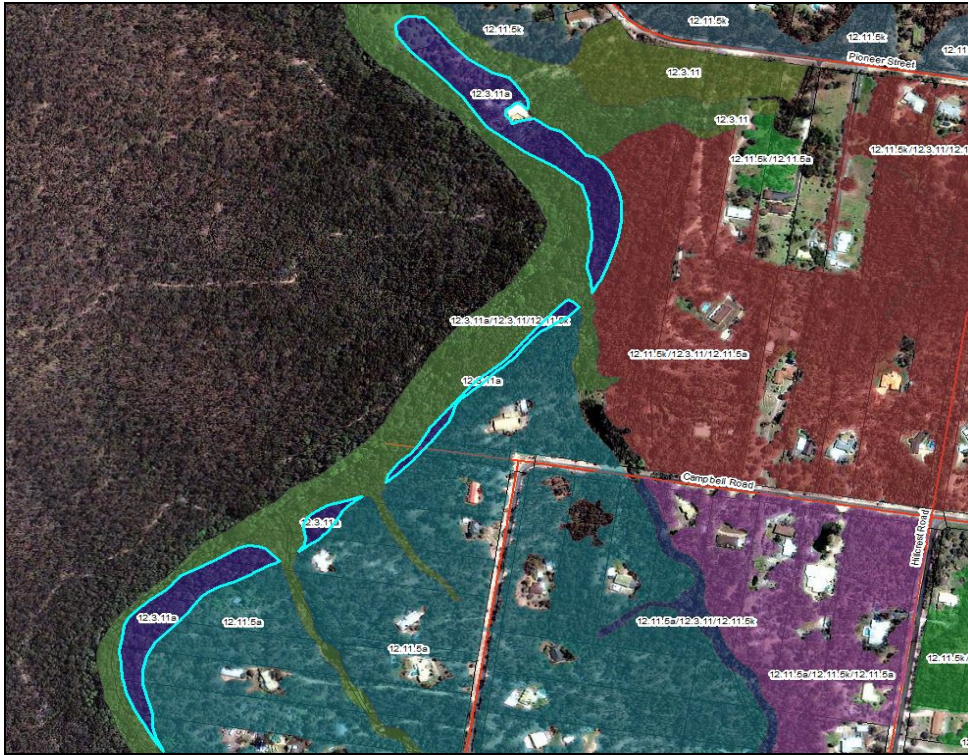
**Biodiversity Status:** Of Concern

#### Species List

SCIENTIFIC NAME	COMMON NAME
<b>TREES</b>	
<i>Araucaria cunninghamii</i>	Hoop Pine
<i>Corymbia intermedia</i>	Pink bloodwood
<i>Eucalyptus microcorys</i>	Tallow wood
<i>Eucalyptus siderophloia</i>	Red ironbark
<i>Eucalyptus tereticornis</i>	QLD Blue Gum
<b>SHRUBS</b>	
<i>Acacia concurrens</i>	Black Wattle
<i>Acacia disparrima</i> subsp. <i>disparrima</i>	Hickory Wattle
<i>Acacia fimbriata</i>	Brisbane Golden Wattle
<i>Acmena smithii</i>	Lily Pilli
<i>Acronychia laevis</i>	Glossy Acronychia
<i>Acronychia pauciflora</i>	Soft Acronychia
<i>Alphitonia excelsa</i>	Red Ash
<i>Cupaniopsis parvifolia</i>	Small-leaved Tuckeroo
<i>Flindersia australis</i>	Crow's Ash
<i>Glochidion sumatranum</i>	Cheese tree
<i>Lophostemon confertus</i>	Brush Box
<i>Lophostemon suaveolens</i>	Swamp Box
<i>Myrsine howittiana</i>	Muttonwood
<i>Pittosporum revolutum</i>	Yellow Pittosporum
<b>GRASSES &amp; SEDGES</b>	
<i>Cymbopogon refractus</i>	Barbed-wire grass
<i>Imperata cylindrica</i>	Blady Grass
<i>Lomandra hystrix</i>	Creek Mat Rush
<i>Lomandra longifolia</i>	Mat Rush
<i>Oplismenus aemulus</i>	Wavy Beard Grass
<i>Ottochloa gracillima</i>	Ottochloa
<b>FERNS AND CLUBMOSES</b>	
<i>Adiantum hispidulum</i> var. <i>hispidulum</i>	Rough Maidenhair Fern
<i>Calochlaena dubia</i>	Soft Bracken
<i>Christella dentata</i>	Binung
<i>Pteridium esculentum</i>	Common Bracken
<i>Sticherus flabellatus</i> var. <i>flabellatus</i>	Umbrella Fern
<b>HERBACEOUS PLANTS</b>	
<i>Alternanthera denticulata</i>	Lesser Joyweed
<i>Commelina diffusa</i>	Native Wandering Dew

<b>SCIENTIFIC NAME</b>	<b>COMMON NAME</b>
<i>Lobelia purpurescens</i>	Whiteroot
<i>Persicaria attenuata</i>	Knotweed
<i>Viola banksii</i>	Native Violet

## Representative Sites within Redland City Council 12.3.11a



**Figure 7** – Sheldon, Corner of Hillcrest and Campbell Road.

UBD Reference -203 M18. Only one site containing this RE was located within Redland City.



Regional Ecosystem – 12.3.13

**Regional Ecosystem Description:** Closed or wet heathland. Characteristic species include *Melaleuca thymifolia*, *Banksia robur*, *Xanthorrhoea fulva*, *Hakea actites*, *Leptospermum* spp. and *Baeckea frutescens*. Occurs on seasonally waterlogged Quaternary alluvial plains along coastal lowlands.

**Status under the Vegetation Management Act 1999:** Least Concern

**Biodiversity Status:** Of Concern

Species List

SCIENTIFIC NAME	COMMON NAME
<b>TREES</b>	
<i>Melaleuca pachyphylla</i>	Weeping Bottlebrush
<i>Melaleuca quinquenervia</i>	Broad-Leaf Paperbark
<b>SHRUBS</b>	
<i>Aotus lanigera</i>	
<i>Baeckea frutescens</i>	Weeping Baeckea
<i>Baeckea imbricata</i>	Spindly Baeckea
<i>Banksia robur</i>	Swamp Banksia
<i>Boronia parvifolia</i>	Swamp Boronia
<i>Hakea actites</i>	Wallum Hakea
<i>Leptomeria acida</i>	Currant Bush
<i>Leptospermum juniperinum</i>	
<i>Leptospermum liversidgei</i>	Swamp May
<i>Leptospermum semibaccatum</i>	
<i>Melaleuca nodosa</i>	Prickly Paperbark
<i>Melaleuca thymifolia</i>	Thyme Honey Myrtle
<i>Mirbelia rubiifolia</i>	Red Mirbelia
<i>Olearia hygrophila</i>	Swamp Daisy
<i>Pimelea linifolia</i>	Slender Rice Flower
<i>Pultenaea myrtoides</i>	
<i>Pultenaea paleacea</i>	
<i>Sprengelia sprengelioides</i>	
<i>Strangea linearis</i>	
<i>Xanthorrhoea fulva</i>	Swamp Grasstree
<i>Zieria laxiflora</i>	Zieria
<b>GRASSES &amp; SEDGES</b>	
<i>Baloskion pallens</i>	
<i>Baloskion tetraphyllum</i>	Tassel Rush
<i>Empodisma minus</i>	
<i>Eurychorda complanata</i>	
<i>Gahnia sieberiana</i>	Red Fruited Saw Sedge
<i>Hypolaena fastigiata</i>	
<i>Leptocarpus tenax</i>	Slender Twine Rush
<i>Sporadanthus caudatus</i>	
<i>Sporadanthus interruptus</i>	
<b>FERNS</b>	
<i>Gleichenia dicarpa</i>	Pouched Coral Fern
<i>Gleichenia mendellii</i>	Coral Fern
<b>HERBACEOUS PLANTS</b>	
<i>Blandfordia grandiflora</i>	Christmas Bells
<i>Goodenia stelligera</i>	Wallum Goodenia
<i>Haemodorum austroqueenslandicum</i>	Bloodroot
<i>Sowerbaea juncea</i>	Vanilla Lily
<i>Hibbertia salicifolia</i>	

Representative Sites within Redland City Council



Figure 1 – Aimeo Esplanade, Russell Island  
UBD Reference – 248 E13

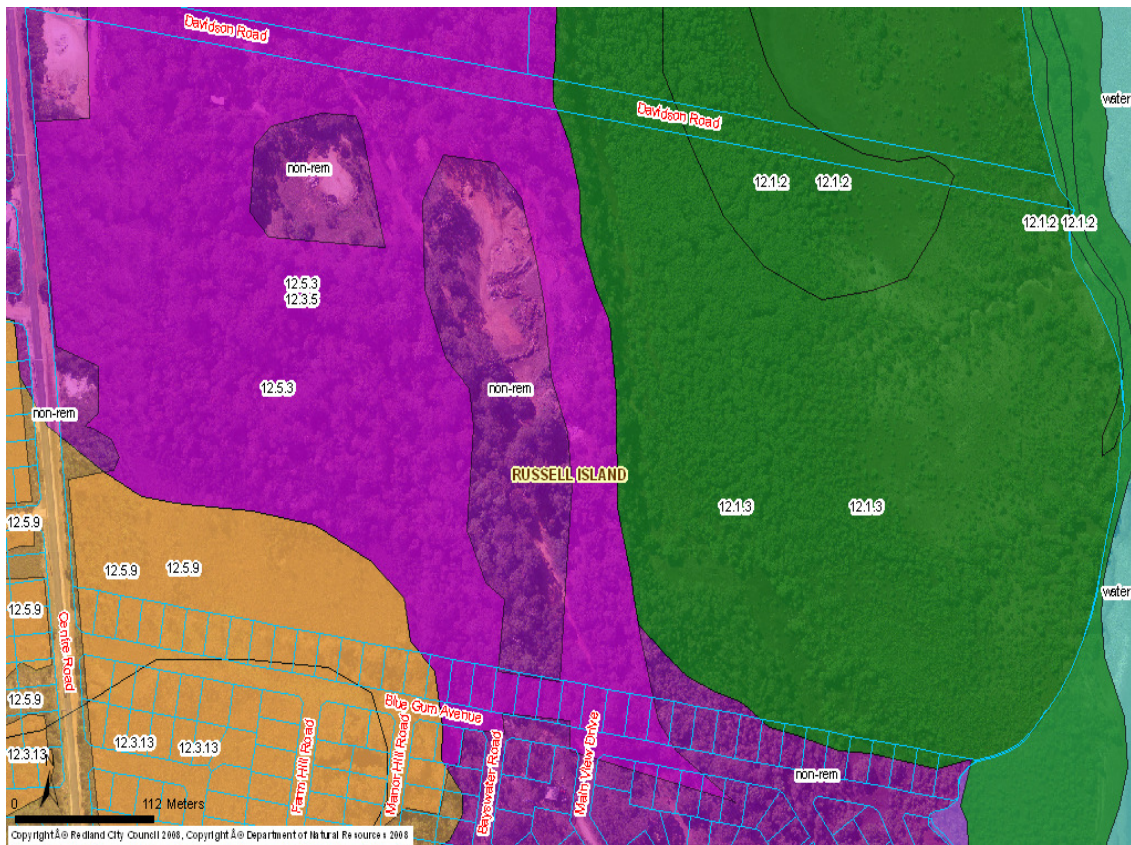


Figure 2 – Turtle Swamp Wetlands, Russell Island  
UBD Reference – 268 P2

## Redland City Council

### Regional Ecosystem – 12.5.2

**Regional Ecosystem Description:** *Corymbia intermedia*, *Eucalyptus tereticornis* grassy open forest to woodland. Other species can include *Lophostemon suaveolens*, *Angophora leiocarpa*, *Eucalyptus acmenoides* or *E. portuensis*, *E. siderophloia* or *E. crebra*, *Corymbia tessellaris* and *Melaleuca quinquenervia* (lower slopes). *Eucalyptus exserta* is usually present in northern parts of bioregion. Occurs on complex of remnant Tertiary surfaces +/- Cainozoic and Mesozoic sediments. Usually deep red soils.

**Status under the Vegetation Management Act 1999:** Endangered

**Biodiversity Status:** Endangered

#### Species List

SCIENTIFIC NAME	COMMON NAME
<b>TREES</b>	
<i>Acacia concurrens</i>	Black Wattle - Late Flowering
<i>Acacia disparrima</i>	Hickory Wattle
<i>Acacia leiocalyx</i>	Black Wattle - Early Flowering
<i>Allocasuarina littoralis</i>	Black She Oak
<i>Alphitonia excelsa</i>	Soap Tree
<i>Angophora leiocarpa</i>	Apple Gum, Rusty Gum
<i>Callitris columellaris</i>	Bribie Island Pine
<i>Corymbia intermedia</i>	Pink Bloodwood
<i>Cupaniopsis anacardioides</i>	Tuckeroo
<i>Eucalyptus crebra</i>	Barrow-leaf Ironbark
<i>Eucalyptus siderophloia</i>	Grey Ironbark
<i>Eucalyptus tereticornis</i>	Queensland Blue Gum
<i>Lophostemon suaveolens</i>	Swamp Box
<i>Melaleuca quinquenervia</i>	Broad-Leaved Paperbark
<i>Corymbia tessellaris</i>	Moreton Bay Ash
<b>SHRUBS</b>	
<i>Acacia falcata</i>	
<i>Dodonaea triquetra</i>	Forest Hop Bush
<i>Jacksonia scoparia</i>	Dogwood
<i>Leptospermum polygalifolium</i>	Wild May
<i>Melastoma malabathricum</i>	Blue Tongue
<i>Ozothamnus diosmifolius</i>	Sago Flower
<i>Pittosporum revolutum</i>	Forest Pittosporum
<i>Wikstroemia indica</i>	Tie Bush
<b>GRASSES &amp; SEDGES</b>	
<i>Aristida benthamii</i>	Wire Grass
<i>Aristida vagans</i>	Three-Awned Wire Grass
<i>Capillipedium spicigerum</i>	Scented-Top Grass
<i>Cymbopogon refractus</i>	Barbed Wire Grass
<i>Entolasia stricta</i>	Wiry Panic
<i>Eragrostis</i>	
<i>Gahnia aspera</i>	Saw Sedge
<i>Imperata cylindrica</i>	Blady Grass
<i>Lepidosperma laterale</i>	Variable Sword Sedge
<i>Lomandra longifolia</i>	Long-Leaf Mat Rush
<i>Oplismenus hirtellus subsp. Imbecillis</i>	Basket Grass
<i>Ottochloa gracillima</i>	Slender Shade Grass
<i>Panicum effusum</i>	Hairy Panic
<i>Themeda triandra</i>	Kangaroo Grass
<b>HERBACEOUS PLANTS</b>	
<i>Centella asiatica</i>	Pennywort

<i>Chrysocephalum apiculatum</i>	Yellow Buttons
<i>Commelina diffusa</i>	Native Wandering Jew
<i>Dampiera sylvestris</i>	Blue Fan Flower
<i>Dianella brevipedunculata</i>	Blue Flax Lily
<i>Dianella caerulea</i>	Blue Flax Lily
<i>Dianella longifolia</i>	Blue Flax Lily
<i>Goodenia rotundifolia</i>	Star Goodenia
<i>Haemodorum austroqueenslandicum</i>	Blood Root
<i>Hibbertia stricta</i>	Guinea Flower
<i>Hibbertia vestita</i>	Guinea Flower
<i>Hovea acutifolia</i>	Purple Pea Bush
<i>Hybanthus monopetalus</i>	Lady's Slipper
<i>Lobelia purpurascens</i>	White Root
<i>Lomandra multiflora</i>	Many-Flowered Mat Rush
<i>Murdannia graminea</i>	Slug Herb
<i>Thysanotus tuberosus</i>	Fringed Lily
<i>Tricoryne elatior</i>	
<i>Wahlenbergia gracilis</i>	Small-Flowered Bluebell

---

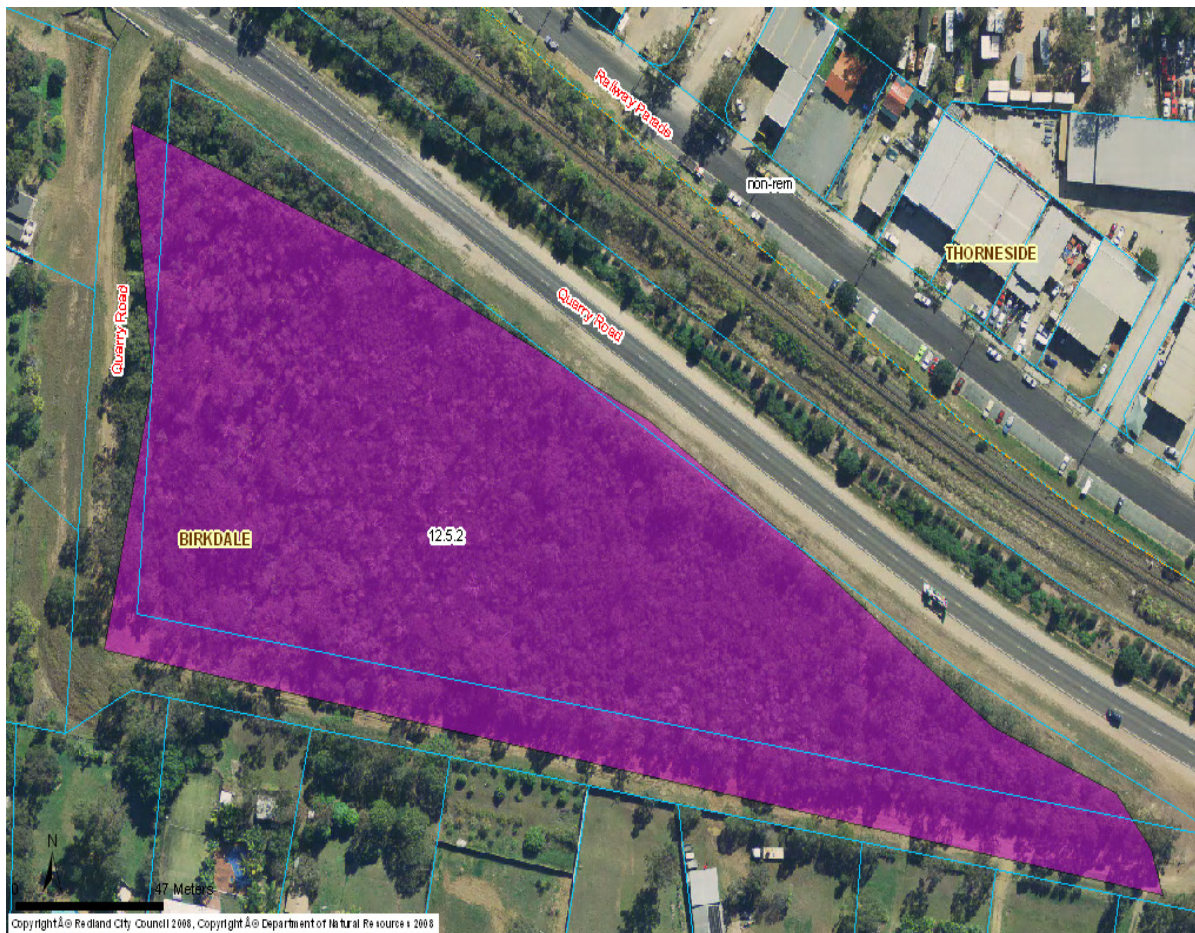
**VINES**

<i>Clematicissus opaca</i>	Forest Grape
<i>Eustrephus latifolius</i>	Wombat Berry
<i>Geitonoplesium cymosum</i>	Scrambling Lily
<i>Parsonsia straminea</i>	Monkey Rope

## Representative Sites within Redland City Council



**Figure 1 – Frank Street Bushland Refuge, Thornside  
UBD Reference – 164 F20**



**Figure 2 – Quarry Road Bushland Refuge, Birkdale  
UBD Reference – 164 C20**



**Figure 3 – Blue Vista Foreshore, Perulpa Island  
UBD Reference – 228 E12**

Regional Ecosystem – 12.5.3

**Regional Ecosystem Description:** *Eucalyptus racemosa* subsp. *racemosa* woodland with *Corymbia intermedia*, *E. siderophloia* +/- *E. tindaliae*, *E. resinifera*, *E. pilularis*, *E. microcorys*, *Angophora leiocarpa*. *Melaleuca quinquenervia* is often a prominent feature of lower slopes. Minor patches (<1ha) dominated by *Corymbia citriodora* subsp. *variegata* sometimes occur.

Occurs on complex of remnant Tertiary surfaces +/- Cainozoic and Mesozoic sediments.

**Status under the Vegetation Management Act 1999:** Endangered

**Biodiversity Status:** Endangered

Species List

SCIENTIFIC NAME	COMMON NAME
<b>TREES</b>	
<i>Acacia concurrens</i>	Black Wattle - Late Flowering
<i>Acacia disparrima</i>	Hickory Wattle
<i>Acacia leiocalyx</i>	Black Wattle - Early Flowering
<i>Acacia fimbriata</i> var. <i>perangusta</i>	Eprapah Wattle
<i>Allocasuarina littoralis</i>	Black She Oak
<i>Banksia integrifolia</i>	Coastal Banksia
<i>Corymbia intermedia</i>	Pink Bloodwood
<i>Eucalyptus microcorys</i>	Tallowwood
<i>Eucalyptus pilularis</i>	Blackbutt
<i>Eucalyptus racemosa</i>	Scribbly Gum
<i>Eucalyptus siderophloia</i>	Grey Iron Bark
<i>Eucalyptus tindaliae</i>	Queensland White Stringy
<i>Glochidion ferdinandi</i>	Cheese Tree
<i>Glochidion sumatranum</i>	Button Wood
<i>Lophostemon confertus</i>	Brush Box
<i>Melaleuca quinquenervia</i>	Broad-Leaved Paperbark
<i>Melicope elleryana</i>	Pink Euodia
<b>SHRUBS</b>	
<i>Banksia robur</i>	Swamp Banksia
<i>Banksia spinulosa</i>	Golden Candles
<i>Boronia falcifolia</i>	Wallum Boronia
<i>Boronia rosmarinifolia</i>	Forest Boronia
<i>Conospermum taxifolium</i>	Devil's Rice
<i>Dodonaea triquetra</i>	Forest Hop Bush
<i>Epacris obtusifolia</i>	Common Heath
<i>Hovea acutifolia</i>	Purple Pea Bush
<i>Jacksonia scoparia</i>	Dogwood
<i>Leptospermum polygalifolium</i>	Wild May, Tea Tree
<i>Lomatia silaifolia</i>	Crinkle Bush
<i>Melastoma malabathricum</i>	Blue Tongue
<i>Ozothamnus diosmifolius</i>	Sago Flower
<i>Persoonia cornifolia</i>	Broad-Leaved Geebung
<i>Persoonia stradbokensis</i>	
<i>Petalostigma triloculare</i>	Quinine Bush
<i>Pimelea linifolia</i>	Slender Rice Flower
<i>Pittosporum revolutum</i>	Forest Pittosporum
<i>Pomax umbellata</i>	Pomax
<i>Pultenaea petiolaris</i>	
<i>Strangea linearis</i>	
<i>Trema tomentosa</i>	Poison Peach
<i>Wikstroemia indica</i>	Tie Bush
<i>Xanthorrhoea johnsonii</i>	Forest Grass Tree
<b>GRASSES &amp; SEDGES</b>	
<i>Alloteropsis semialata</i>	Cockatoo Grass

SCIENTIFIC NAME	COMMON NAME
<i>Aristida benthamii</i>	Wire Grass
<i>Aristida vagans</i>	Three-Awned Wire Grass
<i>Capillipedium spicigerum</i>	Scented-Top Grass
<i>Cymbopogon refractus</i>	Barbed Wire Grass
<i>Cyperus polystachyos</i>	A Flat Sedge
<i>Entolasia stricta</i>	Wiry Panic
<i>Gahnia aspera</i>	Saw Sedge
<i>Imperata cylindrica</i>	Blady Grass
<i>Lepidosperma laterale</i>	Variable Swordsedge
<i>Lomandra multiflora</i>	Many Flowered Mat Rush
<i>Lomandra longifolia</i>	Spikey Mat Rush
<i>Microlaena stipoides</i>	Weeping Grass
<i>Oplismenus aemulus</i>	Creeping Shade/Beard Grass
<i>Ottochloa gracillima</i>	Forest Grass, Graceful Grass
<i>Panicum effusum</i>	Hairy Panic
<i>Themeda triandra</i>	Kangaroo Grass
<b>HERBACEOUS PLANTS</b>	
<i>Burchardia umbellata</i>	Milk Maids
<i>Centella asiatica</i>	Pennywort
<i>Chrysocephalum apiculatum</i>	Yellow Buttons
<i>Commelina diffusa</i>	Native Wandering Jew
<i>Dampiera sylvestris</i>	Blue Fan Flower
<i>Goodenia rotundifolia</i>	Star Goodenia
<i>Haemodorum austroqueenslandicum</i>	Blood Root
<i>Hibbertia stricta</i>	Guinea Flower
<i>Hibbertia vestita</i>	Guinea Flower
<i>Hovea acutifolia</i>	Purple Pea Bush
<i>Hybanthus monopetalus</i>	Lady's Slipper
<i>Lobelia purpurescens</i>	White Root
<i>Lomandra multiflora</i>	Many-Flowered Mat Rush
<i>Murdannia graminea</i>	Slug Herb
<i>Patersonia sericea</i>	Purple Flag Iris
<i>Thysanotus tuberosus</i>	Fringed Lily
<i>Tricoryne elatior</i>	
<i>Wahlenbergia gracilis</i>	Small-Flowered Bluebell
<b>VINES</b>	
<i>Clematicissus opaca</i>	Forest Grape
<i>Eustrephus latifolius</i>	Wombat Berry
<i>Glycine clandestina</i>	Twining Glycine
<i>Hardenbergia violacea</i>	Native Sarsaparilla
<i>Pandorea pandorana</i>	Wonga Wonga Vine
<i>Parsonsia straminea</i>	Monkey Rope, Silkpod
<b>FERNS</b>	
<i>Lindsaea linearis</i>	
<i>Calochlaena dubia</i>	Soft Bracken
<i>Hypolepis muelleri</i>	Harsh Ground Fern
<i>Pteridium esculentum</i>	Native Bracken
<b>ORCHIDS</b>	
<i>Caladenia catenata</i>	Five Finger Orchid
<i>Geodorum densiflorum</i>	Pink Nodding Orchid
<i>Genoplesium sp. (Raby Bay J. Elsol AQ462423)</i>	

\*Green shading indicates species that have been confirmed as present within this RE during BAAM field work.



Representative Sites within Redland City Council

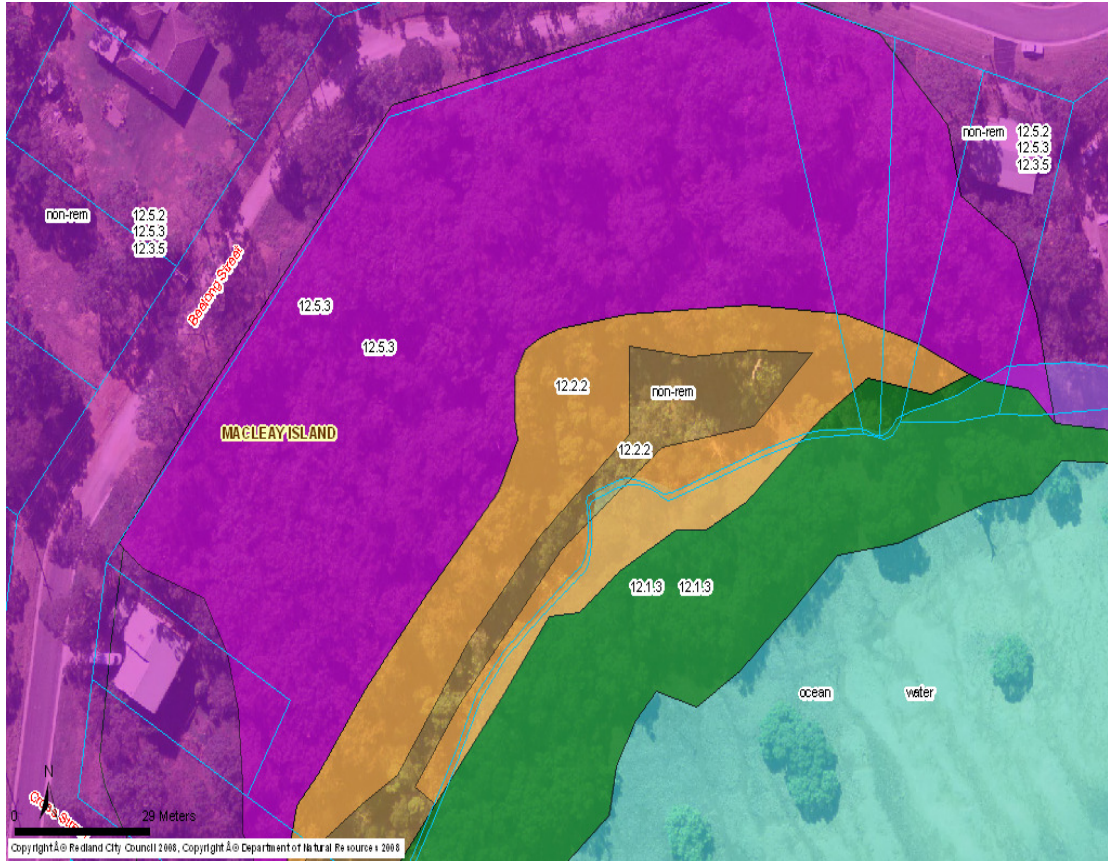


Figure 1 – Cow Bay Conservation Area, Macleay Island  
UBD Reference – 228 C2

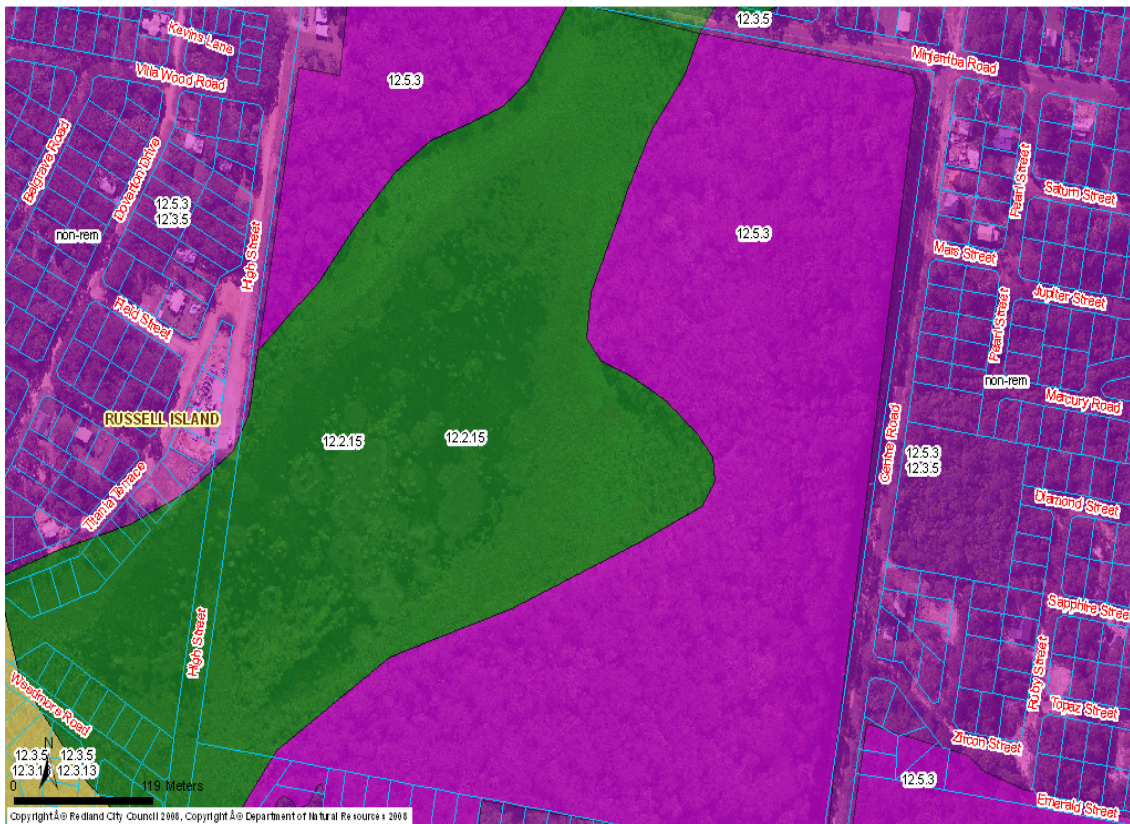


Figure 2 – Whistling Kite Wetlands (Russell Island)  
UBD Ref. – 248 L18



# Redland City Council

## Regional Ecosystem – 12.5.6c

**Regional Ecosystem Description:** *Eucalyptus siderophloia*, *E. propinqua* and/or *E. pilularis* open-forest +/- *Corymbia intermedia*, *E. microcorys*, *E. acmenoides*, *E. tereticornis*, *E. biturbinata*, *Lophostemon confertus* with *E. saligna*, *E. montivaga* at higher altitudes. Occurs on remnant Tertiary surfaces. Usually deep red soils.

**Vegetation Community Description:** *Eucalyptus pilularis* open-forest +/- *E. siderophloia*, *E. propinqua*, *Corymbia intermedia*, *E. microcorys*, *E. acmenoides*, *E. tereticornis*, *E. biturbinata*, *Lophostemon confertus* with *E. saligna*, *E. montivaga* at higher altitudes. Occurs on remnant Tertiary surfaces. Usually deep red soils.

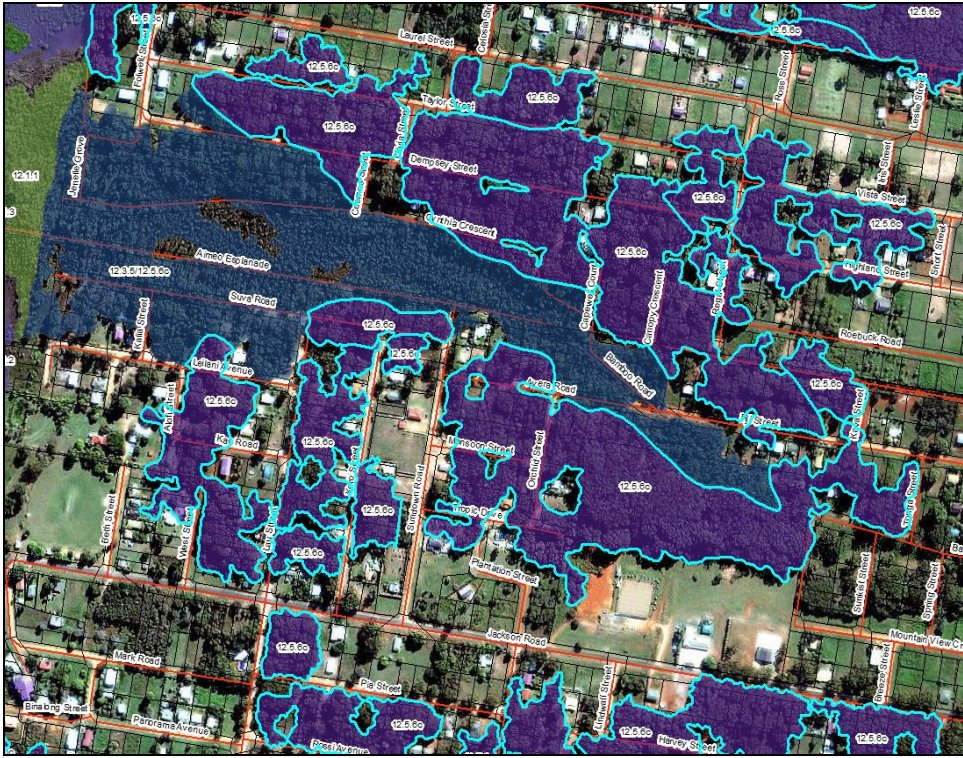
**Status under the Vegetation Management Act 1999:** Endangered

**Biodiversity Status:** Endangered

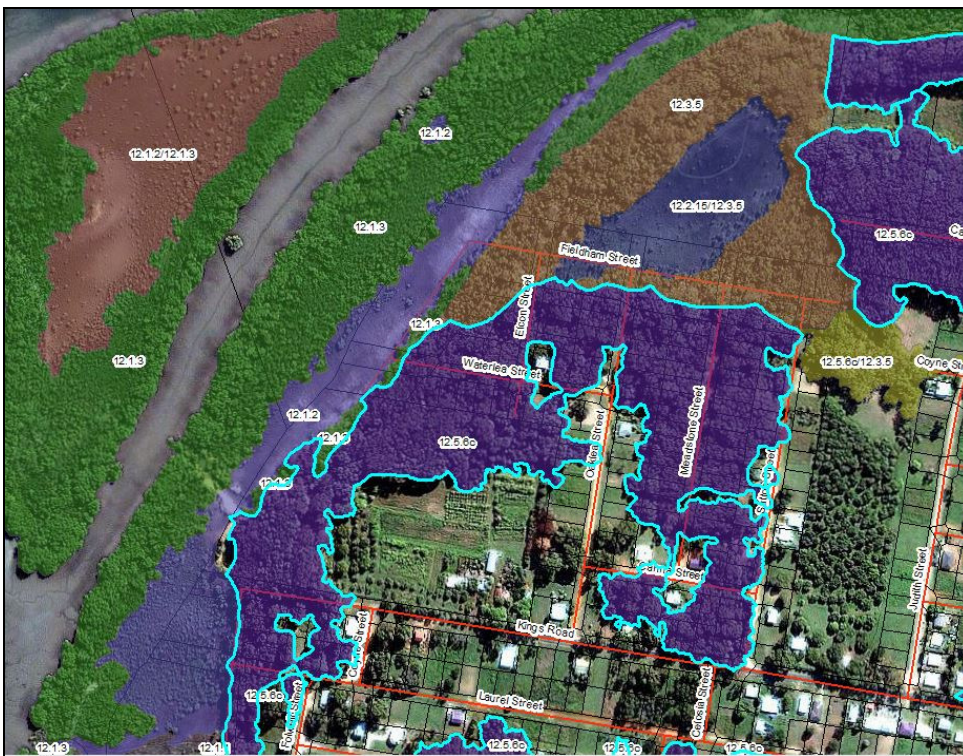
### Species List

SCIENTIFIC NAME	COMMON NAME
<b>TREES</b>	
<i>Corymbia intermedia</i>	Pink bloodwood
<i>Eucalyptus acmenoides</i>	Narrow-leaved white Stringybark
<i>Eucalyptus microcorys</i>	Tallow wood
<i>Eucalyptus pilularis</i>	Black Butt
<i>Eucalyptus propinqua</i>	Small-fruited grey gum
<i>Eucalyptus siderophloia</i>	Red ironbark
<i>Lophostemon confertus</i>	Brush Box
<b>SHRUBS</b>	
<i>Alphitonia excelsa</i>	Red Ash
<i>Eustrephus latifolius</i>	Wombat Berry
<i>Geitonoplesium cymosum</i>	Scrambling Lily
<i>Rubus parvifolius</i>	Native Raspberry
<i>Smilax australis</i>	Austral Sarsaparilla
<b>GRASSES &amp; SEDGES</b>	
<i>Cymbopogon confertus</i>	Barbed Wire-grass
<i>Heteropogon contortus</i>	Black Spear-grass
<i>Imperata cylindrica</i>	Blady Grass
<i>Lomandra longiflora</i>	Mat Rush
<i>Lomandra multiflora</i>	Many Flowered Mat Rush
<i>Themeda triandra</i>	Kangaroo Grass
<b>FERNS AND CLUBMOSES</b>	
<i>Adiantum hispidulum</i> var. <i>hispidulum</i>	Rough Maidenhair Fern
<i>Cheilanthes sieberi</i> subsp. <i>sieberi</i>	
<i>Pteridium esculentum</i>	Common Bracken
<b>HERBACEOUS PLANTS</b>	
<i>Brunoniella australis</i>	Orange-spade Flower
<i>Dianella caerulea</i>	Blue-flax Lily
<i>Glycine clandestina</i>	Twining Glycine
<i>Murdannia graminea</i>	Murdannia
<i>Pseuderanthemum variabile</i>	Pastel Flower

## Representative Sites within Redland City Council 12.5.6c



**Figure 8 – Russel Island, Avera Road**  
UBD Reference – 248 G14



**Figure 9 – Russel Island, Corner Kings Road & Canna Street**  
UBD Reference – 248 F12

## Redland City Council

### Regional Ecosystem – 12.5.9

**Regional Ecosystem Description:** Sedgeland to heathland often with emergent *Eucalyptus latisinensis*. Characteristic shrubs include *Leptospermum* spp., *Leucopogon* spp., *Ricinocarpos pinifolius*, *Strangea linearis*, *Brachyloma daphnoides*, *Persoonia virgata*, *Xanthorrhoea* spp., *Styphelia viridis*, *Monotoca scoparia*, *Woolisia pungens* and stunted *Allocasuarina littoralis*. Includes minor seepage areas containing *Banksia robur* and *Xanthorrhoea fulva*. Occurs on complex of remnant Tertiary surfaces and Tertiary sedimentary rocks. Lower slopes.

**Status under the Vegetation Management Act 1999:** Of Concern

**Biodiversity Status:** Of Concern

#### Species List

SCIENTIFIC NAME	COMMON NAME
<b>TREES</b>	
<i>Allocasuarina littoralis</i>	Black She Oak
<i>Banksia aemula</i>	Wallum Banksia
<i>Banksia serrata</i>	Old Man Banksia
<i>Exocarpos cupressiformis</i>	Native Cherry
<i>Eucalyptus racemosa</i>	Scribbly Gum
<i>Melaleuca nodosa</i>	
<b>SHRUBS</b>	
<i>Acacia baueri</i> subsp. <i>baueri</i>	Bauer's Wattle
<i>Acacia suaveolens</i>	Sweet Wattle
<i>Acacia ulicifolia</i>	Prickly Moses
<i>Acrotriche aggregata</i>	Tall Ground-Berry
<i>Agiortia pedicellata</i>	
<i>Aotus ericoides</i>	Common Aotus
<i>Aotus lanigera</i>	
<i>Astrotricha longifolia</i>	
<i>Baeckea frutescens</i>	Weeping Baeckea
<i>Baeckea imbricata</i>	Spindly Baeckea
<i>Banksia oblongifolia</i>	Dwarf Banksia
<i>Banksia spinulosa</i>	Golden Candlesticks
<i>Bauera capitata</i>	
<i>Boronia falcifolia</i>	Wallum Boronia
<i>Boronia parviflora</i>	Swamp Boronia
<i>Boronia rosmarinifolia</i>	Forest Boronia
<i>Boronia saffrolifera</i>	Saffrole Boronia
<i>Bossiaea ensata</i>	
<i>Bossiaea heterophylla</i>	
<i>Brachyloma daphnoides</i> subsp. <i>daphnoides</i>	Daphne Heath
<i>Brachyloma scortechinii</i>	
<i>Calytrix tetragona</i>	Fringe Myrtle
<i>Comesperma defoliatum</i>	
<i>Conospermum taxifolium</i>	Devil's Rice
<i>Dampiera sylvestris</i>	
<i>Daviesia umbellulata</i>	
<i>Dillwynia floribunda</i>	Showy Parrot Pea
<i>Dillwynia retorta</i>	Eggs and Bacon
<i>Dodonaea triquetra</i>	Common Hop Bush
<i>Epacris microphylla</i> var. <i>microphylla</i>	
<i>Epacris obtusifolia</i>	Common Heath
<i>Epacris pulchella</i>	Wallum Heath
<i>Goodenia stelligera</i>	
<i>Gompholobium pinnatum</i>	Poor-Man's Gold

SCIENTIFIC NAME	COMMON NAME
<i>Gompholobium virgatum</i>	Wallum Wedge Pea
<i>Grevillea leiophylla</i>	
<i>Haemodorum austroqueenslandicum</i>	Blood Root
<i>Haemodorum tenuifolium</i>	Blood Root
<i>Hakea actites</i>	
<i>Hardenbergia violacea</i>	Native Sarsaparilla
<i>Hibbertia acicularis</i>	Prickly Guinea Flower
<i>Hibbertia fasciculata</i>	Guinea Flower
<i>Hibbertia linearis</i> var. <i>floribunda</i>	Guinea Flower
<i>Hibbertia salicifolia</i>	Guinea Flower
<i>Hibbertia vestita</i>	Guinea Flower
<i>Homoranthus virgatus</i>	
<i>Hovea heterophylla</i>	
<i>Jacksonia scoparia</i>	Dogwood
<i>Jacksonia stackhousei</i>	Wallum Dogwood
<i>Leptomeria acida</i>	Currant Bush
<i>Leptospermum liversidgei</i>	Lemon-Scented Tea Tree
<i>Leptospermum polygalifolium</i> subsp. <i>polygalifolium</i>	Yellow Tea Tree
<i>Leptospermum semibaccatum</i>	
<i>Leptospermum trinervium</i>	
<i>Leptospermum whitei</i>	
<i>Leucopogon deformis</i>	
<i>Leucopogon ericoides</i>	
<i>Leucopogon leptospermoides</i>	
<i>Leucopogon margarodes</i>	
<i>Leucopogon parviflorus</i>	Coast Beard Heath
<i>Leucopogon pimeleoides</i>	
<i>Leucopogon virgatus</i>	
<i>Macarthuria neocambrica</i>	
<i>Melaleuca nodosa</i>	Prickly Paperbark
<i>Melaleuca thymifolia</i>	Thyme Honeymyrtle
<i>Melichrus procumbens</i>	
<i>Mirbelia rubiifolia</i>	
<i>Monotoca scoparia</i>	Prickly Broom Heath
<i>Ochrosperma lineare</i>	Straggly Baeckea
<i>Olax retusa</i>	Olax
<i>Olax stricta</i>	
<i>Persoonia virgata</i>	Geebung
<i>Petrophile canescens</i>	Conesticks
<i>Petrophile shirleyae</i>	Conesticks
<i>Phyllota phyllicoides</i>	
<i>Pimelea linifolia</i> subsp. <i>Linifolia</i>	Queen of the Bush
<i>Platysace ericoides</i>	Heath Platysace
<i>Podocarpus spinulosus</i>	
<i>Pultenaea myrtoides</i>	
<i>Pultenaea paleacea</i>	
<i>Pultenaea retusa</i>	
<i>Pultenaea villosa</i>	Hairy Pea Bush
<i>Ricinocarpus piniifolius</i>	Wedding Bush
<i>Sphaerolobium vimineum</i>	
<i>Sprengelia sprengelioides</i>	
<i>Strangea linearis</i>	
<i>Styphelia viridis</i> subsp. <i>Breviflora</i>	Green Five Fingers
<i>Tetradthea thymifolia</i>	
<i>Viminaria juncea</i>	
<i>Woollsia pungens</i>	
<i>Xanthorrhoea johnsonii</i>	Forest Grasstree
<i>Xanthorrhoea macronema</i>	Grasstree
<i>Zieria laxiflora</i>	

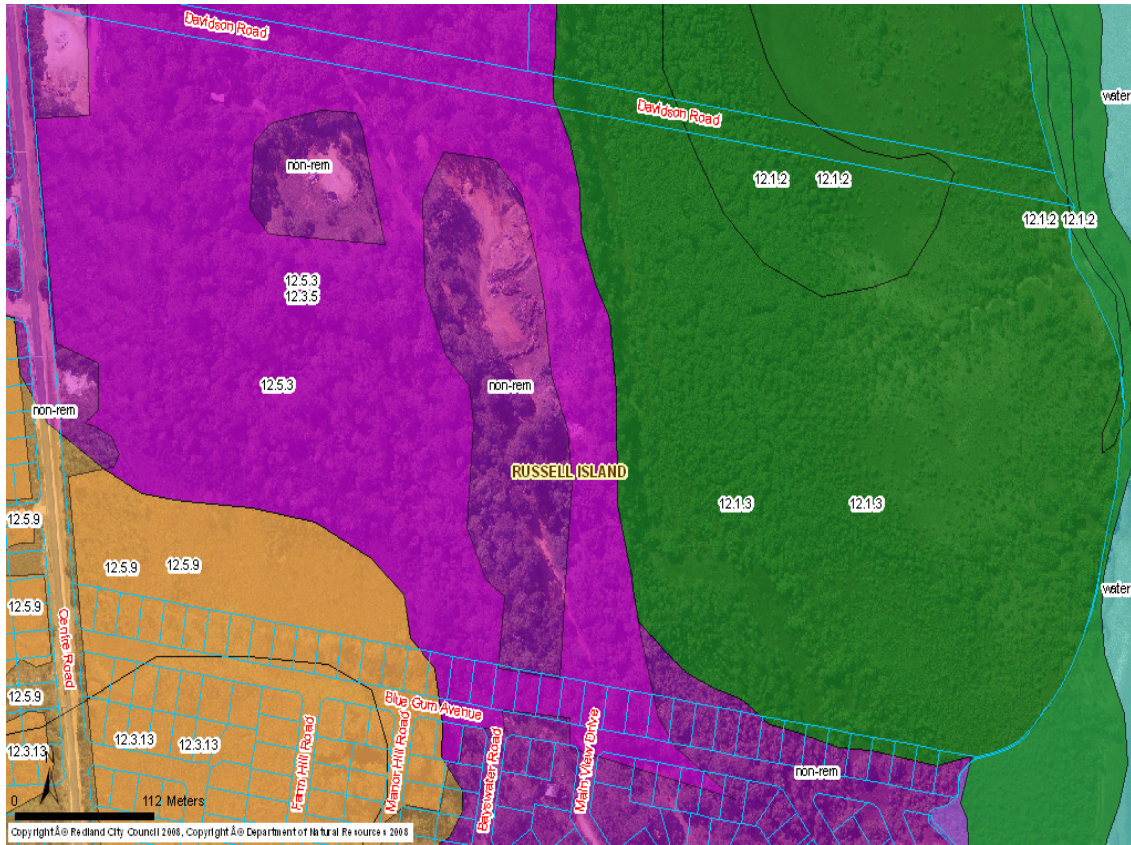
SCIENTIFIC NAME	COMMON NAME
<b>GRASSES &amp; SEDGES</b>	
<i>Baloskion pallens</i>	
<i>Baloskion tetraphyllum</i> subsp. <i>meiostachyum</i>	Tassel Rush
<i>Caustis recurvata</i>	Curly Sedge
<i>Coleocarya gracilis</i>	
<i>Empodisma minus</i>	
<i>Eurychorda complanata</i>	
<i>Hypolaena fastigiata</i>	
<i>Leptocarpus tenax</i>	Slender Twine-rush
<i>Xyris complanata</i>	Hatpins
<i>Xyris juncea</i>	Dwarf Yellow-eye
<i>Xyris operculata</i>	
<b>HERBACEOUS PLANTS</b>	
<i>Amperea xiphioclada</i> var. <i>xiphioclada</i>	
<i>Blandfordia grandiflora</i>	Christmas Bells
<i>Buchnera urticifolia</i>	Blackrod
<i>Burchardia umbellata</i>	Milkmaids
<i>Burmannia disticha</i>	
<i>Gonocarpus micranthus</i> subsp. <i>ramosissimus</i>	
<i>Laxmannia gracilis</i>	Slender Wire Lily
<i>Lomandra elongata</i>	Matrush
<i>Lomandra filiformis</i> subsp. <i>filiformis</i>	Fine-leaved Matrush
<i>Lomandra longifolia</i>	Spinyhead Matrush
<i>Mitrasacme alsinoides</i>	
<i>Mitrasacme paludosa</i>	
<i>Oldenlandia galioides</i>	
<i>Patersonia fragilis</i>	Swamp Iris
<i>Patersonia glabrata</i>	Leafy Purple Flag
<i>Patersonia sericea</i>	
<i>Pomax umbellata</i>	Pomax
<i>Poranthera microphylla</i>	Small Poranthera
<i>Pseudanthus orientalis</i>	Pseudanthus
<i>Sowerbaea juncea</i>	Rush Lily
<i>Stackhousia spathulata</i>	
<i>Stackhousia viminea</i>	Slender Stackhousia
<i>Stylidium graminifolium</i>	Grass Trigger Plant
<i>Thysanotus tuberosus</i>	Bearded Lily
<i>Utricularia biloba</i>	Bladderwort
<i>Utricularia lateriflora</i>	Bladderwort
<i>Utricularia uliginosa</i>	Bladderwort
<i>Wahlenbergia gracilis</i>	Australian Bluebell
<b>PARASITIC PLANTS</b>	
<i>Cassytha filiformis</i>	Dodder
<i>Cassytha glabella</i> forma <i>glabella</i>	Dodder
<i>Cassytha pubescens</i>	Hairy Dodder
<i>Muellerina celastroides</i>	
<b>ORCHIDS</b>	
<i>Caladenia carnea</i>	Pink Fingers
<i>Caladenia catenata</i>	White Caladenia
<i>Caleana major</i>	Duck Orchid
<i>Caleana minor</i>	Small Duck Orchid
<i>Calochilus grandiflorus</i>	Golden Beard Orchid
<i>Dipodium hamiltonianum</i>	Yellow Hyacinth Orchid
<i>Dipodium variegatum</i>	Blotched Hyacinth Orchid
<i>Diuris chrysantha</i>	Yellow Donkey Orchid
<i>Diuris punctata</i> var. <i>punctata</i>	Purple Donkey Orchid
<i>Genoplesium psammophilum</i>	
<i>Geodorum densiflorum</i>	Pink Nodding Orchid
<i>Lyperanthus suaveolens</i>	Brown Beaks
<i>Prasophyllum australe</i>	Austral Leek Orchid

SCIENTIFIC NAME	COMMON NAME
<i>Prasophyllum brevilabre</i>	Short-lipped Leek Orchid
<i>Prasophyllum elatum</i>	Tall Leek Orchid
<i>Prasophyllum exilis</i>	
<b>FERNS</b>	
<i>Lycopodiella cernua</i>	Coral Fern
<i>Lygodium microphyllum</i>	Climbing Maidenhair
<i>Schizaea dichotoma</i>	Branched Comb Fern
<i>Selaginella uliginosa</i>	Swamp Selaginella
<i>Lindsaea linearis</i>	

\*Green shading indicates species that have been confirmed as present within this RE during BAAM field work.



# Representative Sites within Redland City Council



**Figure 1 – Turtle Swamp Wetlands, Russell Island  
UBD Reference – 268 P2**

## Redland City Council

### Regional Ecosystem – 12.9-10.4

**Regional Ecosystem Description:** Open forest to woodland with *Eucalyptus racemosa* subsp. *racemosa* locally prominent. Other species can include *Angophora leiocarpa*, *Eucalyptus seeana*, *E. siderophloia*, *Corymbia intermedia*, *E. tindaliae* with *Lophostemon suaveolens*, *Melaleuca quinquenervia*, *E. tereticornis* on lower slopes. Occurs on Cainozoic and Mesozoic sediments +/- remnant Tertiary surfaces.

**Status under the Vegetation Management Act 1999:** Least Concern

**Biodiversity Status:** No Concern at Present

SCIENTIFIC NAME	COMMON NAME
<b>TREES</b>	
<i>Acacia aulacocarpa</i>	Hickory Wattle
<i>Acacia leiocalyx</i>	Black Wattle
<i>Allocasuarina littoralis</i>	Black She-Oak
<i>Alphitonia excelsa</i>	Soap Tree, Red Ash
<i>Angophora leiocarpa</i>	Broad-Leaved Apple
<i>Angophora woodsiana</i>	
<i>Banksia integrifolia</i>	Coastal Banksia
<i>Banksia spinulosa</i>	Golden Candles
<i>Corymbia intermedia</i>	Pink Bloodwood
<i>Corymbia trachyphloia</i>	Brown Bloodwood
<i>Eucalyptus microcorys</i>	Tallowwood
<i>Eucalyptus racemosa</i>	Scribbly Gum
<i>Eucalyptus resinifera</i>	Red Stringybark
<i>Eucalyptus seeana</i>	Narrow-Leaf Red Gum
<i>Eucalyptus siderophloia</i>	Grey Ironbark
<i>Eucalyptus tereticornis</i>	Queensland Blue Gum
<i>Eucalyptus tindaliae</i>	Queensland White Stringy
<i>Glochidion sumatranum</i>	Cheese Tree
<i>Lophostemon confertus</i>	Brush Box
<i>Lophostemon suaveolens</i>	Swamp Box
<i>Melaleuca quinquenervia</i>	Broad-Leaved Paperbark
<b>SHRUBS</b>	
<i>Acrotriche aggregata</i>	Ground Berry
<i>Boronia rosmarinifolia</i>	Forest Boronia
<i>Melaleuca salicina</i>	Pink Tips Bottlebrush
<i>Chorizema parviflorum</i>	
<i>Crotalaria linifolia</i>	
<i>Daviesia umbellulata</i>	Native Gorse
<i>Dillwynia retorta</i>	
<i>Dodonaea triquetra</i>	Forest Hop Bush
<i>Exocarpos cupressiformis</i>	Bush Cherry
<i>Gompholobium pinnatum</i>	Poor Man's Gold
<i>Hakea florulenta</i>	
<i>Hovea heterophylla</i>	
<i>Hovea linearis</i>	
<i>Jacksonia scoparia</i>	Dogwood
<i>Leptospermum polygalifolium</i>	Wild May
<i>Leptospermum trinervium</i>	Tea Tree
<i>Lomatia silaifolia</i>	Crinkle Bush
<i>Melaleuca sieberi</i>	Sieber's Paperbark
<i>Melastoma affine</i>	Blue Tongue
<i>Persoonia cornifolia</i>	Broad-Leaved Geebung
<i>Persoonia tenuifolia</i>	Small-Leaved Geebung
<i>Petalostigma pubescens</i>	Quinine Bush
<i>Pimelea linifolia</i>	Slender Rice Flower

<b>SCIENTIFIC NAME</b>	<b>COMMON NAME</b>
<i>Pomax umbellata</i>	
<i>Pultenaea paleacea</i>	Bush Pea
<i>Pultenaea petiolaris</i>	
<i>Pultenaea retusa</i>	Blunt Bush Pea
<i>Trachymene incisa</i>	Wild Parsnip
<b>FERNS</b>	
<i>Pteridium esculentum</i>	Bracken
<i>Schizaea bifida</i>	Forked Comb Fern
<i>Schizaea dichotoma</i>	Branched Comb Fern
<b>GRASSES &amp; SEDGES</b>	
<i>Alloteropsis semialata</i>	Cockatoo Grass
<i>Aristida benthamii</i>	Wire Grass
<i>Aristida vagans</i>	Three-Awned Wire Grass
<i>Chorizandra sphaerocephala</i>	Bristle Brush
<i>Cymbopogon refractus</i>	Barbed-Wire Grass
<i>Entolasia stricta</i>	Wiry Panic
<i>Eragrostis elongata</i>	Clustered Love Grass
<i>Gahnia aspera</i>	Saw Sedge
<i>Imperata cylindrica</i>	Blady Grass
<i>Lepidosperma laterale</i>	Variable Swordsedge
<i>Ptilothrix deusta</i>	Feather Sedge
<i>Ottochloa gracillima</i>	Slender Shade Grass
<i>Sporobolus elongata</i>	Slender Rat's Tail Grass
<i>Themeda triandra</i>	Kangaroo Grass
<b>HERBACEOUS PLANTS</b>	
<i>Burchardia umbellulata</i>	Milk Maids
<i>Chrysocephalum apiculatum</i>	Yellow Buttons
<i>Comesperma defoliatum</i>	
<i>Comesperma hispidulum</i>	Matchheads
<i>Dianella caerulea</i>	Blue Flax Lily
<i>Dianella longifolia</i>	Blue Flax Lily
<i>Geranium solanderi</i>	Native Geranium
<i>Goodenia bellidifolia</i>	Fan Flower
<i>Goodenia rotundifolia</i>	Fan Flower
<i>Haemodorum austroqueenslandicum</i>	Blood Root
<i>Hibbertia stricta</i>	Guinea Flower
<i>Hibbertia vestita</i>	Guinea Flower
<i>Hybanthus monopetalus</i>	Lady's Slipper
<i>Hypericum gramineum</i>	St John's Wort
<i>Lobelia purpurescens</i>	White Root
<i>Lomandra laxa</i>	Mat Rush
<i>Lomandra multiflora</i>	Many-Flowered Mat Rush
<i>Patersonia glabrata</i>	Flag Iris
<i>Patersonia sericea</i>	Purple Flag Iris
<i>Stackhousia viminea</i>	Slender Stackhousia
<i>Stylidium graminifolium</i>	Grass Trigger Plant
<i>Thysanotus tuberosus</i>	Fringed Lily
<i>Tricoryne anceps</i>	
<i>Tricoryne elatior</i>	
<i>Velleia spathulata</i>	
<i>Xanthorrhoea fulva</i>	Swamp Grass Tree
<i>Xanthorrhoea latifolia</i>	Grass Tree

<b>SCIENTIFIC NAME</b>	<b>COMMON NAME</b>
<i>Xyris complanata</i>	Hatpins
<b>VINES</b>	
<i>Glycine clandestina</i>	
<i>Glycine tabacina</i>	
<i>Hardenbergia violacea</i>	Native Sarsaparilla
<i>Parsonsia straminea</i>	Monkey Rope
<b>ORCHIDS</b>	
<i>Caladenia catenata</i>	Five Finger Orchid
<i>Geodorum densiflorum</i>	Pink Nodding Orchid
<i>Caladenia carnea</i>	

## Representative Sites within Redland City Council



**Figure 1 – Squirrel Glider Conservation Area, Alexandra Hills  
UBD Reference – 184 R14**



**Figure 2 – Scribbly Gums Conservation Area, Alexandra Hills  
UBD Reference – 184 Q20**



**Figure 3 – Weppin Street Conservation Area, Cleveland  
UBD Reference – 205 E2**



**Figure 4 – Leslie Harrison Conservation Area, Capalaba  
UBD Reference – 203 Q4**

## Redland City Council

### Regional Ecosystem – 12.9-10.17

**Regional Ecosystem Description:** Open-forest complex generally with a variety of stringybarks, grey gums, ironbarks and in some areas spotted gum. Canopy trees include *Eucalyptus siderophloia* or *E. propinqua*, *E. acmenoides* or *E. portuensis*, *E. carnea* and/or *E. microcorys* and/or *Corymbia citriodora subsp. variegata*. Other species that may be present locally include *Corymbia intermedia*, *C. trachyphloia*, *Eucalyptus tereticornis*, *E. biturbinata*, *E. moluccana*, *E. longirostrata*, *E. fibrosa subsp. fibrosa* and *Angophora leiocarpa*. *Lophostemon confertus* or Whipstick *Lophostemon confertus* often present in gullies and as a sub canopy or understorey tree. Mixed understorey of grasses, shrubs and ferns. Hills and ranges of Cainozoic and Mesozoic sediments.

**Status under the Vegetation Management Act 1999:** Least Concern

**Biodiversity Status:** No Concern at Present

SCIENTIFIC NAME	COMMON NAME
<b>TREES</b>	
<i>Acacia aulacocarpa</i>	Hickory Wattle
<i>Acmena smithii</i>	Lilly Pilli
<i>Allocasuarina torulosa</i>	Forest She Oak
<i>Alphitonia excelsa</i>	Soap Tree
<i>Angophora leiocarpa</i>	Broad-Leaved Apple
<i>Corymbia citriodora</i>	Spotted Gum
<i>Corymbia intermedia</i>	Pink Bloodwood
<i>Eucalyptus acmenoides</i>	White Mahogany
<i>Eucalyptus carnea</i>	Broad-Leaved White Mahogany
<i>Eucalyptus microcorys</i>	Tallowwood
<i>Eucalyptus propinqua</i>	Grey Gum
<i>Eucalyptus siderophloia</i>	Grey Ironbark
<i>Eucalyptus tereticornis</i>	Queensland Blue Gum
<i>Ficus coronata</i>	Sandpaper Fig
<i>Ficus obliqua</i>	Small-Leaved Fig
<i>Glochidion ferdinandi</i>	Cheese Tree
<i>Lophostemon confertus</i>	Brush Box
<i>Lophostemon suaveolens</i>	Swamp Box
<i>Notelaea longifolia</i>	Long-Leaved Mock Olive
<b>SHRUBS</b>	
<i>Breynia oblongifolia</i>	Coffee Bush
<i>Dodonaea triquetra</i>	Large-Leaved Hop Bush
<i>Jacksonia scoparia</i>	Dogwood
<i>Pultenaea villosa</i>	Hairy Bush Pea
<b>GRASSES &amp; SEDGES</b>	
<i>Cymbopogon refractus</i>	Barbed-Wire Grass
<i>Gahnia aspera</i>	Saw Sedge
<i>Oplismenus aemulus</i>	Basket Grass
<i>Ottlochloa gracillima</i>	Slender Shade Grass
<b>HERBACEOUS PLANTS</b>	
<i>Dianella caerulea</i>	Blue Flax Lily
<i>Lomandra longifolia</i>	Long-Leaved Mat Rush
<i>Plectranthus parviflorus</i>	Native Coleus
<b>VINES</b>	
<i>Cayratia clematidea</i>	Slender Grape
<i>Cissus antarctica</i>	Native Grape
<i>Eustrephus latifolius</i>	Wombat Berry
<i>Pandorea pandorana</i>	Wonga Wonga Vine
<i>Parsonsia straminea</i>	Monkey Rope

# Representative Sites within Redland City Council



**Figure 1 – Venman’s Road, Mt Cotton  
UBD Reference – 243 M3**



## Redland City Council

### Regional Ecosystem – 12.9-10.17a

**Regional Ecosystem Description:** Open-forest complex generally with a variety of stringybarks, grey gums, ironbarks and in some areas spotted gum. Canopy trees include *Eucalyptus siderophloia* or *E. propinqua*, *E. acmenoides* or *E. portuensis*, *E. carnea* and/or *E. microcorys* and/or *Corymbia citriodora subsp. variegata*. Other species that may be present locally include *Corymbia intermedia*, *C. trachyphloia*, *Eucalyptus tereticornis*, *E. biturbinata*, *E. moluccana*, *E. longirostrata*, *E. fibrosa subsp. fibrosa* and *Angophora leiocarpa*. *Lophostemon confertus* or Whipstick *Lophostemon confertus* often present in gullies and as a sub canopy or understorey tree. Mixed understorey of grasses, shrubs and ferns. Hills and ranges of Cainozoic and Mesozoic sediments. **Vegetation Community:** 12.9-10.17a: *Lophostemon confertus* dominated open forest. Occurs in gullies and southern slopes on Cainozoic and Mesozoic sediments.

**Status under the Vegetation Management Act 1999:** Least Concern

**Biodiversity Status:** No Concern at Present

SCIENTIFIC NAME	COMMON NAME
<b>TREES</b>	
<i>Acacia aulacocarpa</i>	Hickory Wattle
<i>Acmena smithii</i>	Lilly Pilli
<i>Allocasuarina torulosa</i>	Forest She Oak
<i>Alphitonia excelsa</i>	Soap Tree
<i>Angophora leiocarpa</i>	Broad-Leaved Apple
<i>Corymbia citriodora</i>	Spotted Gum
<i>Corymbia intermedia</i>	Pink Bloodwood
<i>Eucalyptus acmenoides</i>	White Mahogany
<i>Eucalyptus carnea</i>	Broad-Leaved White Mahogany
<i>Eucalyptus microcorys</i>	Tallowwood
<i>Eucalyptus propinqua</i>	Grey Gum
<i>Eucalyptus siderophloia</i>	Grey Ironbark
<i>Eucalyptus tereticornis</i>	Queensland Blue Gum
<i>Ficus coronata</i>	Sandpaper Fig
<i>Ficus obliqua</i>	Small-Leaved Fig
<i>Glochidion ferdinandi</i>	Cheese Tree
<i>Lophostemon confertus</i>	Brush Box
<i>Lophostemon suaveolens</i>	Swamp Box
<i>Notelaea longifolia</i>	Long-Leaved Mock Olive
<b>SHRUBS</b>	
<i>Breynia oblongifolia</i>	Coffee Bush
<i>Dodonaea triquetra</i>	Large-Leaved Hop Bush
<i>Jacksonia scoparia</i>	Dogwood
<i>Pultenaea villosa</i>	Hairy Bush Pea
<b>GRASSES &amp; SEDGES</b>	
<i>Cymbopogon refractus</i>	Barbed-Wire Grass
<i>Gahnia aspera</i>	Saw Sedge
<i>Oplismenus aemulus</i>	Basket Grass
<i>Ottochloa gracillima</i>	Slender Shade Grass
<i>Lomandra longifolia</i>	Long-Leaved Mat Rush
<b>HERBACEOUS PLANTS</b>	
<i>Dianella caerulea</i>	Blue Flax Lily
<i>Plectranthus parviflorus</i>	Native Coleus
<b>VINES</b>	
<i>Cayratia clematidea</i>	Slender Grape
<i>Cissus antarctica</i>	Native Grape
<i>Eustrephus latifolius</i>	Wombat Berry
<i>Pandorea pandorana</i>	Wonga Wonga Vine
<i>Parsonsia straminea</i>	Monkey Rope

## Representative Sites within Redland City Council



**Figure 1 – Venman’s Road, Mt Cotton  
UBD Reference – 243 M3**

# Redland City Council

## Regional Ecosystem – 12.9-10.17c

**Regional Ecosystem Description:** Open-forest complex generally with a variety of stringybarks, grey gums, ironbarks and in some areas spotted gum. Canopy trees include *Eucalyptus siderophloia* or *E. propinqua*, *E. acmenoides* or *E. portuensis*, *E. carnea* and/or *E. microcorys* and/or *Corymbia citriodora* subsp. *variegata*. Other species that may be present locally include *Corymbia intermedia*, *C. trachyphloia*, *Eucalyptus tereticornis*, *E. biturbinata*, *E. moluccana*, *E. longirostrata*, *E. fibrosa* subsp. *fibrosa* and *Angophora leiocarpa*. *Lophostemon confertus* or Whipstick *Lophostemon confertus* often present in gullies and as a sub canopy or understory tree. Mixed understory of grasses, shrubs and ferns. Hills and ranges of Cainozoic and Mesozoic sediments. **Vegetation Community Description:** Open forest of *Eucalyptus carnea* and/or *Eucalyptus tindaliae* +/- *Corymbia citriodora* subsp. *variegata*, *Eucalyptus crebra*, *Corymbia henryi*, *Angophora woodsiana*, *C. trachyphloia*, *E. siderophloia*, *E. microcorys*, *E. resinifera* and *E. propinqua*. *Lophostemon confertus* often present in gullies and as a sub canopy or understory tree. Occurs on Cainozoic and Mesozoic sediments.

Species List	
SCIENTIFIC NAME	COMMON NAME
<b>TREES</b>	
<i>Corymbia citriodora</i> subsp. <i>variegata</i>	Spotted Gum
<i>Corymbia henryi</i>	Large Leaved Spotted Gum
<i>Corymbia trachyphloia</i>	Brown Bloodwood
<i>Eucalyptus carnea</i>	Thick-leaved Mahogany
<i>Eucalyptus crebra</i>	Narrow-leaved Ironbark
<i>Eucalyptus microcorys</i>	Tallowwood
<i>Eucalyptus propinqua</i>	small-fruited grey gum
<i>Eucalyptus resinifera</i>	Red Mahogany
<i>Eucalyptus siderophloia</i>	Grey Ironbark
<i>Eucalyptus tindaliae</i>	Queensland white Stringybark
<i>Lophostemon confertus</i>	Brush Box
<b>SHRUBS</b>	
<i>Acacia concurrens</i>	Wattle
<i>Acacia disparrima</i>	Hickory Wattle
<i>Acacia fimbriata</i>	Brisbane Golden Wattle
<i>Acacia leiocalyx</i>	Wattle
<i>Acacia maidenii</i>	Maiden's Wattle
<i>Alphitonia excelsa</i>	Red Ash
<i>Alstonia constricta</i>	Quinine Bush
<i>Daviesia ulicifolia</i>	Native Gorse
<i>Daviesia villifera</i>	
<i>Dillwynia retorta</i>	Heathy Parrot Pea
<i>Dodonaea triquetra</i>	Hop Bush
<i>Eustrephus latifolius</i>	Wombat Berry
<i>Geitonoplesium cymosum</i>	Scrambling Lily
<i>Jacksonia scoparia</i>	Dogwood
<i>Parsonsia straminea</i>	Monkey Rope Vine
<i>Podolobium aciculiferum</i>	Needle Shaggy Pea
<i>Pultenaea petiolaris</i>	Ray Pea
<i>Pultenaea villosa</i>	Hairy Bush Pea
<i>Smilax australis</i>	Austral Sarsaparilla
<i>Westringia eremicola</i>	Slender Western Rosemary
<b>GRASSES &amp; SEDGES</b>	
<i>Cymbopogon refractus</i>	Barbed Wire-grass
<i>Entolasia stricta</i>	Wiry Panic
<i>Heteropogon contortus</i>	Black Spear-grass
<i>Imperata cylindrica</i>	Blady Grass
<b>FERNS AND CLUBMOSSES</b>	
<i>Adiantum hispidulum</i> var. <i>hispidulum</i>	Rough Maidenhair Fern

---

**Species List**

---

*Cheilanthes sieberi* subsp. *sieberi*

*Pteridium esculentum*

Common Bracken

---

**HERBACEOUS PLANTS**

---

*Eremophila debilis*

Winter Apple

*Goodenia rotundifolia*

Round-leaf Goodenia

*Hardenbergia violacea*

Native sarsaparilla

*Lobelia purpurascens*

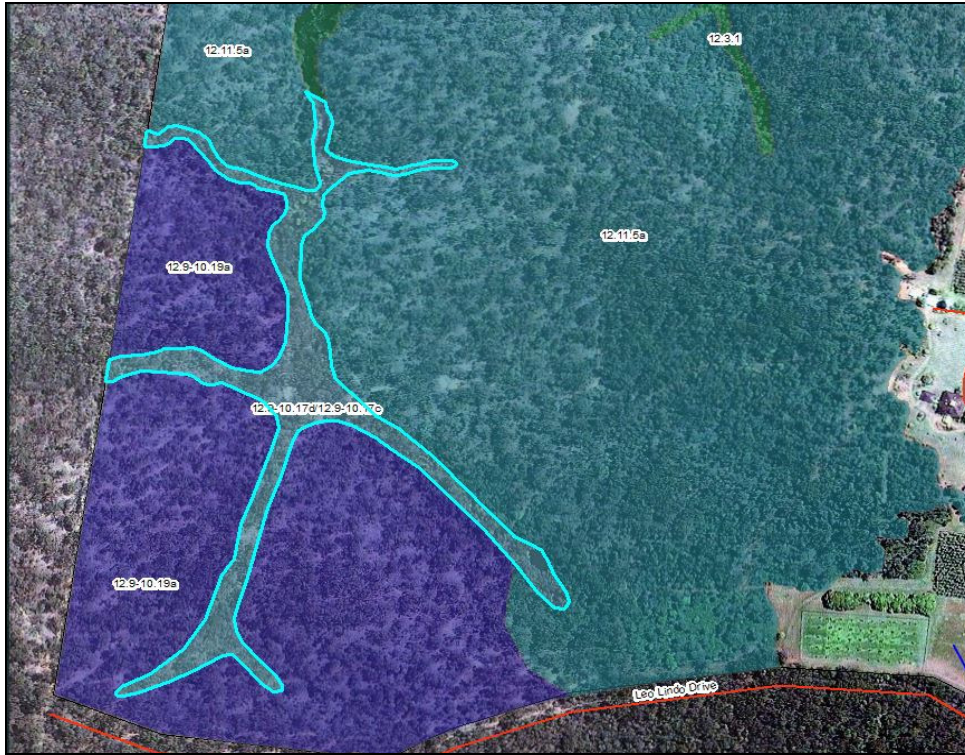
Whiteroot

*Pimelea linifolia*

Slender Rice Flower

---

**Representative Sites within Redland City Council 12.9-10.17c**



**Figure 10** – Shailer Park, Leo Lindo Drive  
UBD Reference – 243 K3. Only one site of this RE has been located within Redland City.

## Redland City Council

### Regional Ecosystem – 12.9-10.17d

**Regional Ecosystem Description:** Open-forest complex generally with a variety of stringybarks, grey gums, ironbarks and in some areas spotted gum. Canopy trees include *Eucalyptus siderophloia* or *E. propinqua*, *E. acmenoides* or *E. portuensis*, *E. carnea* and/or *E. microcorys* and/or *Corymbia citriodora* subsp. *variegata*. Other species that may be present locally include *Corymbia intermedia*, *C. trachyphloia*, *Eucalyptus tereticornis*, *E. biturbinata*, *E. moluccana*, *E. longirostrata*, *E. fibrosa* subsp. *fibrosa* and *Angophora leiocarpa*. *Lophostemon confertus* or Whipstick *Lophostemon confertus* often present in gullies and as a sub canopy or understory tree. Mixed understory of grasses, shrubs and ferns. Hills and ranges of Cainozoic and Mesozoic sediments. **Vegetation Community Description:** Open-forest with *Eucalyptus siderophloia*, *E. propinqua*, *Corymbia intermedia* +/- *E. microcorys*, *E. acmenoides* or *E. portuensis*, *Lophostemon confertus*, *Eucalyptus tereticornis*, *E. moluccana*, *Angophora subvelutina* and occasional vine forest species. Other species that may be present locally include *Corymbia trachyphloia*, *E. fibrosa* subsp. *fibrosa* and *Angophora leiocarpa* Hills and ranges on Cainozoic and Mesozoic sediments.

#### Species List

SCIENTIFIC NAME	COMMON NAME
<b>TREES</b>	
<i>Angophora leiocarpa</i>	Smooth-barked Apple
<i>Angophora subvelutina</i>	Broad-leaved Apple
<i>Corymbia intermedia</i>	Pink Bloodwood
<i>Corymbia trachyphloia</i>	Brown Bloodwood
<i>Eucalyptus acmenoides</i>	White Mahogany
<i>Eucalyptus fibrosa</i>	Broad-leaved Red Ironbark
<i>Eucalyptus microcorys</i>	Tallow wood
<i>Eucalyptus moluccana</i>	Grey Box
<i>Eucalyptus propinqua</i>	Grey Gum
<i>Eucalyptus siderophloia</i>	Northern Grey Ironbark
<i>Eucalyptus tereticornis</i>	Blue Gum
<i>Lophostemon confertus</i>	Brush Box
<b>SHRUBS</b>	
<i>Acacia maidenii</i>	Maiden's Wattle
<i>Alphitonia excelsa</i>	Red Ash
<i>Alstonia constricta</i>	Quinine Bush
<i>Daviesia villifera</i>	
<i>Dillwynia retorta</i>	Heathy Parrot Pea
<i>Eustrephus latifolius</i>	Wombat Berry
<i>Geitonoplesium cymosum</i>	Scrambling Lily
<i>Jacksonia scoparia</i>	Dogwood
<i>Parsonsia straminea</i>	Monkey Rope Vine
<i>Podolobium ilicifolium</i>	Needle Shaggy Pea
<i>Pultenaea spinosa</i>	Spiny Bush Pea
<i>Pultenaea villosa</i>	Hairy Bush Pea
<i>Smilax australis</i>	Austral Sarsaparilla
<i>Westringia eremicola</i>	Slender Western Rosemary
<b>GRASSES &amp; SEDGES</b>	
<i>Cymbopogon confertus</i>	Barbed Wire-grass
<i>Entolasia stricta</i>	Wiry Panic
<i>Heteropogon contortus</i>	Black Spear-grass
<i>Imperata cylindrica</i>	Blady Grass
<i>Schizachyrium fragile</i>	Fire Grass
<b>FERNS AND CLUBMOSES</b>	
<i>Adiantum hispidulum</i> var. <i>hispidulum</i>	Rough Maidenhair Fern
<i>Cheilanthes sieberi</i> subsp. <i>sieberi</i>	
<i>Pteridium esculentum</i>	Common Bracken

---

**Species List**

---

**HERBACEOUS PLANTS**

---

<i>Brunoniella australis</i>	Blue Trumpet
<i>Eremophila debilis</i>	Winter Apple
<i>Goodenia rotundifolia</i>	Round-leaf Goodenia
<i>Hardenbergia violacea</i>	Native sarsaparilla
<i>Lobelia purpurascens</i>	Whiteroot
<i>Pimelea linifolia</i>	Slender Rice Flower

---

## Representative Sites within Redland City Council 12.9-10.17d



**Figure 11** – Alexandra Hills, Corner Brompton Road & Windermere Road  
UBD Reference – 180 J18  
Only one site of this RE has been located within Redland City.



## Redland City Council

### Regional Ecosystem – 12.9-10.19a

**Regional Ecosystem Description:** *Eucalyptus fibrosa* subsp. *fibrosa* woodland +/- *Corymbia citriodora* subsp. *variegata*, *E. acmenoides* or *E. portuensis*, *Angophora leiocarpa*.

Understorey often sparse. Occurs on Cainozoic and Mesozoic sediments. (BVG1M: 12a).

**Vegetation Community:** 12.9-10.19a: *Corymbia henryi* +/- *Eucalyptus fibrosa* subsp. *fibrosa*, *Corymbia citriodora* subsp. *variegata*, *E. siderophloia*, *E. crebra* open forest. Occurs in coastal areas on Cainozoic and Mesozoic sediments

**Status under the Vegetation Management Act 1999:** Least Concern

**Biodiversity Status:** No Concern at Present

#### Species List

SCIENTIFIC NAME	COMMON NAME
<b>TREES</b>	
<i>Allocasuarina torulosa</i>	Forest She Oak
<i>Corymbia henryi</i>	Large-Leaved Spotted Gum
<i>Corymbia citriodora</i>	Spotted Gum
<i>Corymbia intermedia</i>	Pink Bloodwood
<i>Eucalyptus crebra</i>	Barrow-Leaf Ironbark
<i>Eucalyptus fibrosa</i>	Broad-Leaved Ironbark
<i>Eucalyptus microcorys</i>	Tallowwood
<i>Eucalyptus siderophloia</i>	Grey Ironbark
<i>Glochidion ferdinandi</i>	Cheese Tree
<i>Lophostemon confertus</i>	Brush Box
<i>Lophostemon suaveolens</i>	Swamp Box
<b>SHRUBS</b>	
<i>Breynia oblongifolia</i>	Coffee Bush
<i>Dodonaea triquetra</i>	Large-Leaved Hop Bush
<i>Jacksonia scoparia</i>	Dogwood
<i>Pultenaea villosa</i>	Hairy Bush Pea
<b>GRASSES &amp; SEDGES</b>	
<i>Cymbopogon refractus</i>	Barbed-Wire Grass
<i>Gahnia aspera</i>	Saw Sedge
<i>Oplismenus aemulus</i>	Basket Grass
<i>Ottochloa gracillima</i>	Slender Shade Grass
<b>HERBACEOUS PLANTS</b>	
<i>Dianella caerulea</i>	Blue Flax Lily
<i>Lomandra longifolia</i>	Long-Leaved Mat Rush
<i>Plectranthus parviflorus</i>	Native Coleus
<b>VINES</b>	
<i>Cayratia clematidea</i>	Slender Grape
<i>Cissus antarctica</i>	Native Grape
<i>Eustrephus latifolius</i>	Wombat Berry
<i>Pandorea pandorana</i>	Wonga Wonga Vine
<i>Parsonsia straminea</i>	Monkey Rope

# Representative Sites within Redland City Council



**Figure 1 – Venman’s Road, Mt Cotton  
UBD Reference – 243 M3**

## Redland City Council

### Regional Ecosystem – 12.11.3

**Regional Ecosystem Description:** Open-forest generally with *Eucalyptus siderophloia* and *E. propinqua* +/- *E. microcorys*, *Lophostemon confertus*, *Corymbia intermedia*, *E. biturbinata*, *E. acmenoides*, *E. tereticornis*, *E. moluccana*, *Angophora leiocarpa*, *Syncarpia verecunda* with vine forest species and *E. grandis* or *E. saligna* in gullies. *Eucalyptus pilularis* and *E. tindaliae* sometimes present e.g. mid D'Aguiar Range, Conondale Range. Occurs predominantly on hills and ranges of Palaeozoic and older moderately to strongly deformed and metamorphosed sediments and interbedded volcanics.

**Status under the Vegetation Management Act 1999:** Least Concern

**Biodiversity Status:** No Concern at Present

#### Species List

SCIENTIFIC NAME	COMMON NAME
<b>TREES</b>	
<i>Corymbia intermedia</i>	Pink bloodwood
<i>Eucalyptus acmenoides</i>	Narrow-leaved white Stringybark
<i>Eucalyptus grandis</i>	Flooded Gum
<i>Eucalyptus microcorys</i>	Tallow wood
<i>Eucalyptus pilularis</i>	Blackbutt
<i>Eucalyptus propinqua</i>	Small-fruited grey gum
<i>Eucalyptus siderophloia</i>	Red ironbark
<i>Eucalyptus tindaliae</i>	White Mahogany
<i>Lophostemon confertus</i>	Brushbox
<b>SHRUBS</b>	
<i>Acacia disparrima</i>	Hickory Wattle
<i>Acacia maidenii</i>	Maiden's Wattle
<i>Allocasuarina littoralis</i>	Black She-oak
<i>Alphitonia excelsa</i>	Red Ash
<i>Daviesia ulicifolia</i>	Native Gorse
<i>Eustrephus latifolius</i>	Wombat Berry
<i>Geitonoplesium cymosum</i>	Scrambling Lily
<i>Hovea acutifolia</i>	Purple Hovea
<i>Smilax australis</i>	Austral Sarsaparilla
<i>Wikstroemia indica</i>	Tie Bush
<b>GRASSES &amp; SEDGES</b>	
<i>Dianella revoluta</i>	Revolute Flax Lily
<i>Entolasia stricta</i>	Wiry Panic
<i>Imperata cylindrica</i>	Blady Grass
<i>Lepidosperma laterale</i>	
<i>Lomandra confertifolia</i> subsp. <i>pallida</i>	Dwarf Mat Rush
<i>Ottochloa gracillima</i>	Ottochloa
<i>Schizachyrium fragile</i>	Fire Grass
<i>Themeda triandra</i>	Kangaroo Grass
<b>FERNS AND CLUBMOSES</b>	
<i>Adiantum hispidulum</i> var. <i>hispidulum</i>	Rough Maidenhair Fern
<i>Calochlaena dubia</i>	Soft Bracken
<i>Cheilanthes sieberi</i> subsp. <i>sieberi</i>	
<b>HERBACEOUS PLANTS</b>	
<i>Brunoniella australis</i>	Blue Trumpet
<i>Desmodium rhytidophyllum</i>	Tick Trefoil
<i>Goodenia rotundifolia</i>	Yellow Fan Flower
<i>Hibbertia aspera</i>	Rough Guinea Flower
<i>Hybanthus stellarioides</i>	Orange Spadeflower
<i>Lobelia purpurascens</i>	Whiteroot
<i>Pseuderanthemum variable</i>	Pastel Flower



Figure 12 – Representative Photograph of RE 12.11.13

**Representative Sites within Redland City Council 12.11.3**

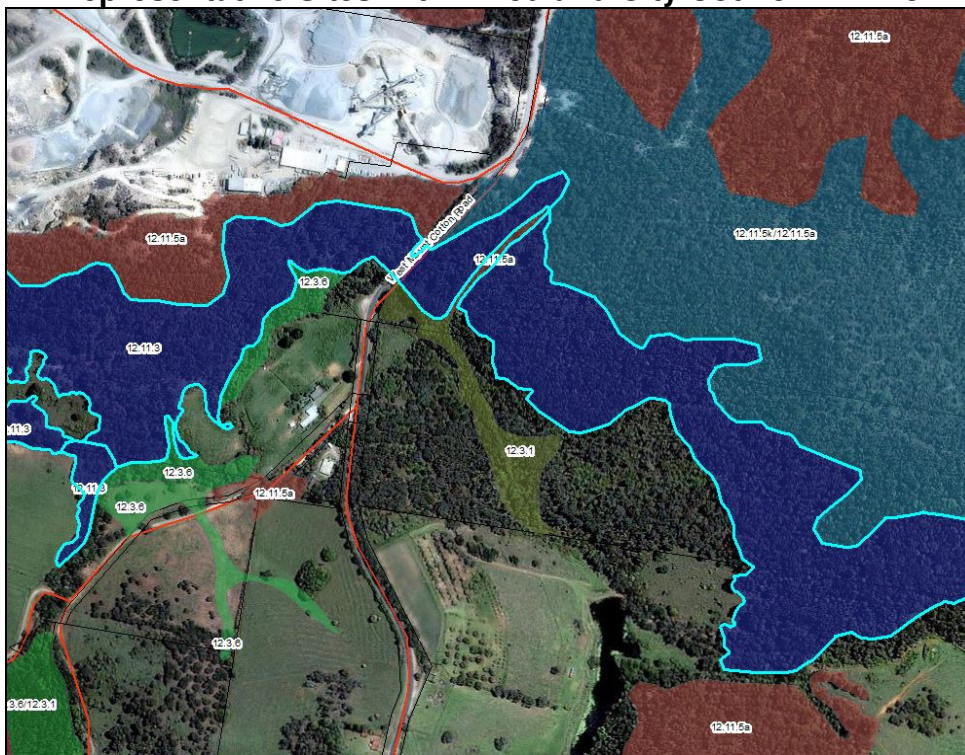


Figure 13 – Mt Cotton, West Mt Cotton Road. UBD Reference – 224 E14



Figure 14 – Sheldon, Avalon Road. UBD Reference – 223 P6

## Redland City Council

### Regional Ecosystem – 12.11.3a

**Regional Ecosystem Description:** Open-forest generally with *Eucalyptus siderophloia* and *E. propinqua* +/- *E. microcorys*, *Lophostemon confertus*, *Corymbia intermedia*, *E. biturbinata*, *E. acmenoides*, *E. tereticornis*, *E. moluccana*, *Angophora leiocarpa*, *Syncarpia verecunda* with vine forest species and *E. grandis* or *E. saligna* in gullies. *Eucalyptus pilularis* and *E. tindaliae* sometimes present e.g. mid D'Aguilar Range, Conondale Range. Occurs predominantly on hills and ranges of Palaeozoic and older moderately to strongly deformed and metamorphosed sediments and interbedded volcanics. **Vegetation Community:** 12.11.3a: *Lophostemon confertus* +/- *Eucalyptus microcorys*, *E. carnea*, *E. propinqua*, *E. siderophloia* woodland. Occurs in gullies and exposed ridges of Palaeozoic and older moderately to strongly deformed and metamorphosed sediments and interbedded volcanics. **Status under the Vegetation Management Act 1999:** Least Concern  
**Biodiversity Status:** No Concern at Present

#### Species List

SCIENTIFIC NAME	COMMON NAME
<b>TREES</b>	
<i>Acacia concurrens</i>	Black Wattle
<i>Acacia disparrima</i>	Hickory Wattle
<i>Allocasuarina littoralis</i>	Black She Oak
<i>Alphitonia excelsa</i>	Soap Tree
<i>Corymbia citriodora</i>	Spotted Gum
<i>Corymbia intermedia</i>	Pink Bloodwood
<i>Eucalyptus microcorys</i>	Tallowwood
<i>Eucalyptus propinqua</i>	Grey Gum
<i>Eucalyptus siderophloia</i>	Grey Ironbark
<i>Eucalyptus tereticornis</i>	Queensland Blue Gum
<i>Lophostemon confertus</i>	Brush Box
<b>GRASSES &amp; SEDGES</b>	
<i>Oplismenus aemulus</i>	Basket Grass
<i>Ottochloa gracillima</i>	Slender Shade Grass
<i>Themeda triandra</i>	Kangaroo Grass
<b>HERBACEOUS PLANTS</b>	
<i>Desmodium rhytidophyllum</i>	Tick Trefoil
<i>Dianella caerulea</i>	Blue Flax Lily
<i>Lomandra filiformis</i>	Fine-Leaf Mat Rush
<i>Lomandra hystrix</i>	Creek Mat Rush
<i>Lomandra longifolia</i>	Long-Leaved Mat Rush
<i>Plectranthus parviflorus</i>	Native Coleus

## **Representative Sites within Redland City Council**

(unable to locate any sites)

## Redland City Council

### Regional Ecosystem – 12.11.5

**Regional Ecosystem Description:** Open forest complex in which spotted gum is a relatively common species. Canopy trees include *Corymbia citriodora* subsp. *variegata*, *Eucalyptus siderophloia* or *E. crebra* (sub coastal ranges) and/or *E. longirostrata* and *E. acmenoides* or *E. portuensis* and/or *E. carnea* and/or *E. eugenioides*. Other species that may be present and abundant locally include *Corymbia henryi*, *C. intermedia*, *C. trachyphloia*, *Eucalyptus tereticornis*, *E. propinqua*, *E. biturbinata*, *E. moluccana*, *E. melliodora*, *E. fibrosa* subsp. *fibrosa* and *Angophora leiocarpa*. *Lophostemon confertus* often present in gullies and as a sub canopy or understory tree. Mixed understory of grasses, shrubs and ferns. Occurs on hills and ranges of Palaeozoic and older moderately to strongly deformed and metamorphosed sediments and interbedded volcanics.

**Status under the Vegetation Management Act 1999:** Least Concern

**Biodiversity Status:** No Concern at Present

#### Species List

SCIENTIFIC NAME	COMMON NAME
<b>TREES</b>	
<i>Acacia disparrima</i>	Hickory Wattle
<i>Acacia melanoxylon</i>	Blackwood
<i>Acmena smithii</i>	Lilly Pilli
<i>Allocasuarina littoralis</i>	Black She Oak
<i>Alphitonia excelsa</i>	Soap Tree
<i>Angophora leiocarpa</i>	Broad-Leaved Apple
<i>Angophora subvelutina</i>	
<i>Angophora woodsiana</i>	Smudgee
<i>Aphananthe philippinensis</i>	Native Elm
<i>Araucaria cunninghamii</i>	Hoop Pine
<i>Casuarina cunninghamiana</i>	River Oak
<i>Commersonia bartramia</i>	Brush Kurrajong
<i>Corymbia citriodora</i>	Spotted Gum
<i>Corymbia henryi</i>	Large-Leaved Spotted Gum
<i>Corymbia intermedia</i>	Pink Bloodwood
<i>Corymbia trachyphloia</i>	Brown Bloodwood
<i>Cryptocarya glaucescens</i>	Jackwood
<i>Cryptocarya triplinervis</i>	Brown Laurel
<i>Elaeocarpus obovatus</i>	Brown Quandong
<i>Eucalyptus acmenoides</i>	White Mahogany
<i>Eucalyptus carnea</i>	White Mahogany
<i>Eucalyptus crebra</i>	Narrow-Leaved Ironbark
<i>Eucalyptus fibrosa</i>	Broad-Leaved Ironbark
<i>Eucalyptus microcorys</i>	Tallowwood
<i>Eucalyptus moluccana</i>	Gum-Topped Box
<i>Eucalyptus propinqua</i>	Grey Gum
<i>Eucalyptus racemosa</i>	Scribbly Gum
<i>Eucalyptus siderophloia</i>	Grey Ironbark
<i>Eucalyptus tereticornis</i>	Queensland Blue Gum
<i>Eucalyptus tindaliae</i>	Queensland White Stringy
<i>Ficus coronata</i>	Sandpaper Fig
<i>Ficus obliqua</i>	Small-Leaved Fig
<i>Flindersia australis</i>	Crows Ash
<i>Flindersia schottiana</i>	Bumpy Ash
<i>Glochidion ferdinandi</i>	Cheese Tree
<i>Grevillea robusta</i>	Silky Oak
<i>Guioa semiglauc</i>	Wild Quince
<i>Hymenosporum flavum</i>	Native Frangipani
<i>Jagera pseudorhus</i>	Foambark
<i>Lophostemon confertus</i>	Brush Box
<i>Lophostemon suaveolens</i>	Swamp Box



SCIENTIFIC NAME	COMMON NAME
<i>Mallotus philippensis</i>	Red Kamala
<i>Melaleuca quinquenervia</i>	Broad-Leaved Paperbark
<i>Neolitsea dealbata</i>	Bollygum
<i>Polyscias elegans</i>	Celerywood
<i>Syzygium australe</i>	Creek Lilly Pilli
<b>SHRUBS</b>	
<i>Acacia fimbriata</i>	Brisbane Wattle
<i>Acacia ulicifolia</i>	Prickly Moses
<i>Acrotriche aggregata</i>	Ground Berry
<i>Alyxia ruscifolia</i>	Chain Fruit
<i>Astrotricha latifolia</i>	Woolly Star Hair
<i>Breynia oblongifolia</i>	Coffee Bush
<i>Bursaria spinosa</i>	Prickly Box
<i>Cordyline petiolaris</i>	Palm Lily
<i>Cordyline rubra</i>	Red-Fruited Palm Lily
<i>Daviesia ulicifolia</i>	Native Gorse
<i>Dillwynia floribunda</i>	Showy Parrot Pea
<i>Dodonaea triquetra</i>	Large-Leaved Hop Bush
<i>Exocarpos cupressiformis</i>	Bush Cherry
<i>Hovea acutifolia</i>	Pointed-Leaf Hovea
<i>Hovea heterophylla</i>	
<i>Indigofera australis</i>	Native Indigo
<i>Leptospermum polygalifolium</i>	Wild May
<i>Jacksonia scoparia</i>	Dogwood
<i>Olearia nernstii</i>	
<i>Ozothamnus diosmifolius</i>	Sago Bush
<i>Persoonia cornifolia</i>	Broad-Leaved Geebung
<i>Persoonia tenuifolia</i>	Small-Leaved Geebung
<i>Phyllanthus gunnii</i>	
<i>Pittosporum revolutum</i>	Brisbane Laurel
<i>Psychotria loniceroides</i>	Hairy Psychotria
<i>Pultenaea euchila</i>	
<i>Pultenaea myrtoides</i>	
<i>Pultenaea paleacea</i>	
<i>Pultenaea petiolaris</i>	
<i>Pultenaea retusa</i>	
<i>Pultenaea villosa</i>	Hairy Bush Pea
<i>Solanum stelligerum</i>	Devil's Needles
<i>Trema tomentosa</i>	Poison Peach
<i>Xanthorrhoea fulva</i>	Swamp Grass Tree
<i>Xanthorrhoea johnsonii</i>	Forest Grass Tree
<i>Zieria smithii</i>	Sandfly Bush
<b>HERBACEOUS PLANTS</b>	
<i>Ajuga australis</i>	Australian Bugle
<i>Alpinia caerulea</i>	Native Ginger
<i>Centella asiatica</i>	Pennywort
<i>Chrysocephalum apiculatum</i>	Yellow Buttons
<i>Dianella caerulea</i>	Blue Flax Lily
<i>Emilia sonchifolia</i>	Emilia
<i>Goodenia rotundifolia</i>	Star Goodenia
<i>Lobelia purpurescens</i>	White Root
<i>Lomandra confertifolia</i>	Mat Rush
<i>Lomandra hystrix</i>	Creek Mat Rush
<i>Lomandra laxa</i>	Mat Rush
<i>Lomandra longifolia</i>	Long-Leaved Mat Rush
<i>Oxalis corniculata</i>	Creeping Oxalis
<i>Phyllanthus virgatus</i>	
<i>Pimelea linifolia</i>	Rice Flower
<i>Plectranthus parviflorus</i>	Native Coleus
<i>Pomax umbellata</i>	

SCIENTIFIC NAME	COMMON NAME
<i>Senecio pinnatifolius</i>	Golden Fireweed
<b>GRASSES &amp; SEDGES</b>	
<i>Alloteropsis semialata</i>	Cockatoo Grass
<i>Aristida benthamii</i>	Wire Grass
<i>Cymbopogon refractus</i>	Barb Wire Grass
<i>Entolasia stricta</i>	Wiry Panic
<i>Gahnia aspera</i>	Saw Sedge
<i>Imperata cylindrica</i>	Blady Grass
<i>Lepidosperma laterale</i>	Variable Swordsedge
<i>Oplismenus aemulus</i>	Basket Grass
<i>Ottochloa gracillima</i>	Slender Shade Grass
<i>Themeda triandra</i>	Kangaroo Grass
<b>ORCHIDS</b>	
<i>Cymbidium madidum</i>	
<i>Cymbidium suave</i>	
<i>Geodorum densiflorum</i>	Pink Nodding Orchid
<i>Pterostylis nutans</i>	Nodding Greenhood
<b>VINES</b>	
<i>Austrosteenisia blackii</i>	Blood Vine
<i>Billardiera scandens</i>	Common Apple Berry
<i>Cayratia clematidea</i>	
<i>Cissus antarctica</i>	Native Grape
<i>Cissus hypoglauca</i>	Native Grape
<i>Clematis glycinoides</i>	Headache Vine
<i>Desmodium rhytidophyllum</i>	
<i>Desmodium gunnii</i>	
<i>Eustrephus latifolius</i>	Wombat Berry
<i>Flagellaria indica</i>	
<i>Geitonoplesium cymosum</i>	Scrambling Lily
<i>Glycine clandestina</i>	Twining Glycine
<i>Hardenbergia violacea</i>	Native Sarsaparilla
<i>Maclura cochinchinensis</i>	Cockspur
<i>Kennedia rubicunda</i>	Dusky Coral Pea
<i>Morinda jasminoides</i>	
<i>Pandorea pandorana</i>	Wonga Wonga Vine
<i>Parsonsia straminea</i>	Monkey Rope
<i>Smilax australis</i>	Barbed Wire Vine
<i>Stephania japonica</i>	Tape Vine
<b>FERNS</b>	
<i>Adiantum aethiopicum</i>	Maiden Hair Fern
<i>Adiantum hispidulum</i>	Rough Maiden Hair
<i>Cheilanthes sieberi</i>	Mulga Fern
<i>Christella dentata</i>	
<i>Doodia aspera</i>	Rasp Fern
<i>Doodia caudata</i>	
<i>Drynaria rigidula</i>	Basket Fern
<i>Lindsaea microphylla</i>	Lace Wedge Fern
<i>Platycterium superbum</i>	Staghorn
<i>Pteridium esculentum</i>	Native Bracken

# Representative Sites within Redland City Council



**Figure 1 – Ford Rd Conservation Area, Sheldon  
UBD Reference – 223 J5**

## Redland City Council

### Regional Ecosystem – 12.11.5a

**Regional Ecosystem Description:** Open forest complex in which spotted gum is a relatively common species. Canopy trees include *Corymbia citriodora* subsp. *variegata*, *Eucalyptus siderophloia* or *E. crebra* (sub coastal ranges) and/or *E. longirostrata* and *E. acmenoides* or *E. portuensis* and/or *E. carnea* and/or *E. eugenioides*. Other species that may be present and abundant locally include *Corymbia henryi*, *C. intermedia*, *C. trachyphloia*, *Eucalyptus tereticornis*, *E. propinqua*, *E. biturbinata*, *E. moluccana*, *E. melliodora*, *E. fibrosa* subsp. *fibrosa* and *Angophora leiocarpa*. *Lophostemon confertus* often present in gullies and as a sub canopy or understory tree. Mixed understory of grasses, shrubs and ferns. Occurs on hills and ranges of Palaeozoic and older moderately to strongly deformed and metamorphosed sediments and interbedded volcanics. **Vegetation Community:** 12.11.5a: *Eucalyptus tindaliae*, *E. carnea*, *Corymbia intermedia* woodland +/- *E. crebra*, *Corymbia citriodora* subsp. *variegata*, *E. helidonica*, *Corymbia henryi*, *Angophora woodsiana*, *C. trachyphloia* (away from the coast) or *E. siderophloia*, *E. microcorys*, *E. racemosa* subsp. *racemosa*, *E. propinqua* (closer to the coast). Occurs on Palaeozoic and older moderately to strongly deformed and metamorphosed sediments and interbedded volcanics.

**Status under the Vegetation Management Act 1999:** Least Concern

**Biodiversity Status:** No Concern at Present

#### Species List

SCIENTIFIC NAME	COMMON NAME
<b>TREES</b>	
<i>Acacia leiocalyx</i>	Early Black Wattle
<i>Angophora woodsiana</i>	Smudgee
<i>Corymbia citriodora</i>	Spotted Gum
<i>Corymbia intermedia</i>	Pink Bloodwood
<i>Corymbia trachyphloia</i>	Brown Bloodwood
<i>Eucalyptus carnea</i>	White Mahogany
<i>Eucalyptus crebra</i>	Narrow-Leaved Ironbark
<i>Eucalyptus microcorys</i>	Tallowwood
<i>Eucalyptus propinqua</i>	Grey Gum
<i>Eucalyptus racemosa</i>	Scribbly Gum
<i>Eucalyptus siderophloia</i>	Grey Ironbark
<i>Eucalyptus tindaliae</i>	Queensland White Stringy
<i>Lophostemon confertus</i>	Brush Box
<b>SHRUBS</b>	
<i>Acacia fimbriata</i>	Brisbane Wattle
<i>Acacia ulicifolia</i>	Prickly Moses
<i>Acrotriche aggregata</i>	Ground Berry
<i>Alyxia ruscifolia</i>	Chain Fruit
<i>Astrotricha latifolia</i>	Woolly Star Hair
<i>Breynia oblongifolia</i>	Coffee Bush
<i>Bursaria spinosa</i>	Prickly Box
<i>Cordyline petiolaris</i>	Palm Lily
<i>Cordyline rubra</i>	Red-Fruited Palm Lily
<i>Daviesia ulicifolia</i>	Native Gorse
<i>Dillwynia floribunda</i>	Showy Parrot Pea
<i>Dodonaea triquetra</i>	Large-Leaved Hop Bush
<i>Exocarpos cupressiformis</i>	Bush Cherry
<i>Hovea acutifolia</i>	Pointed-Leaf Hovea
<i>Hovea heterophylla</i>	
<i>Indigofera australis</i>	Native Indigo
<i>Leptospermum polygalifolium</i>	Wild May
<i>Jacksonia scoparia</i>	Dogwood
<i>Olearia nernstii</i>	
<i>Ozothamnus diosmifolius</i>	Sago Bush
<i>Persoonia cornifolia</i>	Broad-Leaved Geebung
<i>Persoonia tenuifolia</i>	Small-Leaved Geebung

<b>SCIENTIFIC NAME</b>	<b>COMMON NAME</b>
<i>Phyllanthus gunnii</i>	
<i>Pittosporum revolutum</i>	Brisbane Laurel
<i>Psychotria loniceroides</i>	Hairy Psychotria
<i>Pultenaea euchila</i>	
<i>Pultenaea myrtoides</i>	
<i>Pultenaea paleacea</i>	
<i>Pultenaea petiolaris</i>	
<i>Pultenaea retusa</i>	
<i>Pultenaea villosa</i>	Hairy Bush Pea
<i>Solanum stelligerum</i>	Devil's Needles
<i>Trema tomentosa</i>	Poison Peach
<i>Xanthorrhoea macronema</i>	
<i>Xanthorrhoea johnsonii</i>	Forest Grass Tree
<i>Zieria smithii</i>	Sandfly Bush
<b>HERBACEOUS PLANTS</b>	
<i>Ajuga australis</i>	Australian Bugle
<i>Alpinia caerulea</i>	Native Ginger
<i>Centella asiatica</i>	Pennywort
<i>Chrysocephalum apiculatum</i>	Yellow Buttons
<i>Dianella caerulea</i>	Blue Flax Lily
<i>Emilia sonchifolia</i>	Emilia
<i>Goodenia rotundifolia</i>	Star Goodenia
<i>Lobelia purpurescens</i>	White Root
<i>Lomandra confertifolia</i>	Mat Rush
<i>Lomandra hystrix</i>	Creek Mat Rush
<i>Lomandra laxa</i>	Mat Rush
<i>Lomandra longifolia</i>	Long-Leaved Mat Rush
<i>Phyllanthus virgatus</i>	
<i>Pimelea linifolia</i>	Rice Flower
<i>Plectranthus parviflorus</i>	Native Coleus
<i>Pomax umbellata</i>	
<i>Senecio pinnatifolius</i>	Golden Fireweed
<i>Corchorus cunninghamii</i>	Cunningham's Jute
<i>Senecio amygdalifolius</i>	
<b>GRASSES &amp; SEDGES</b>	
<i>Alloteropsis semialata</i>	Cockatoo Grass
<i>Aristida benthamii</i>	Wire Grass
<i>Cymbopogon refractus</i>	Barb Wire Grass
<i>Entolasia stricta</i>	Wiry Panic
<i>Gahnia aspera</i>	Saw Sedge
<i>Imperata cylindrica</i>	Blady Grass
<i>Lepidosperma laterale</i>	Variable Swordsedge
<i>Oplismenus aemulus</i>	Basket Grass
<i>Ottochloa gracillima</i>	Slender Shade Grass
<i>Themeda triandra</i>	Kangaroo Grass
<b>ORCHIDS</b>	
<i>Cymbidium madidum</i>	
<i>Cymbidium suave</i>	
<i>Geodorum densiflorum</i>	Pink Nodding Orchid
<b>VINES</b>	
<i>Austrosteenisia blackii</i>	Blood Vine
<i>Billardiera scandens</i>	Common Apple Berry
<i>Cayratia clematidea</i>	
<i>Cissus antarctica</i>	Native Grape
<i>Cissus hypoglauca</i>	Native Grape
<i>Clematis glycinoides</i>	Headache Vine
<i>Desmodium rhytidophyllum</i>	
<i>Eustrephus latifolius</i>	Wombat Berry
<i>Flagellaria indica</i>	
<i>Geitonoplesium cymosum</i>	Scrambling Lily

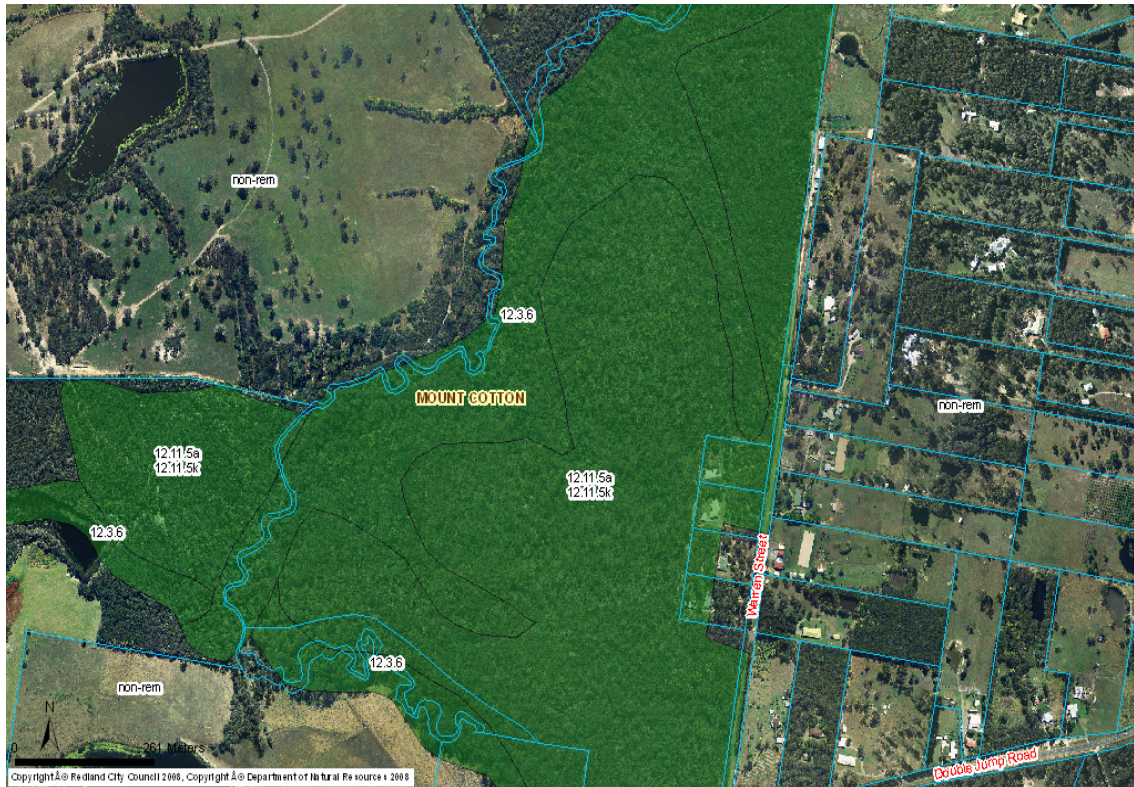
<b>SCIENTIFIC NAME</b>	<b>COMMON NAME</b>
<i>Glycine clandestina</i>	Twining Glycine
<i>Hardenbergia violacea</i>	Native Sarsaparilla
<i>Maclura cochinchinensis</i>	Cockspur
<i>Kennedia rubicunda</i>	Dusky Coral Pea
<i>Morinda jasminoides</i>	
<i>Pandorea pandorana</i>	Wonga Wonga Vine
<i>Parsonsia straminea</i>	Monkey Rope
<i>Smilax australis</i>	Barbed Wire Vine
<i>Stephania japonica</i>	Tape Vine
<i>Marsdenia longiloba</i>	
<i>Marsdenia coronata</i>	
<i>Tylophora paniculata</i>	

#### **FERNS**

<i>Adiantum aethiopicum</i>	Maiden Hair Fern
<i>Adiantum hispidulum</i>	Rough Maiden Hair
<i>Cheilanthes sieberi</i>	Mulga Fern
<i>Christella dentata</i>	
<i>Doodia aspera</i>	
<i>Doodia caudata</i>	Rasp Fern
<i>Drynaria rigidula</i>	Basket Fern
<i>Lindsaea microphylla</i>	Lace Wedge Fern
<i>Platycterium superbum</i>	Staghorn
<i>Pteridium esculentum</i>	Native Bracken

\*Green shading indicates species that have been confirmed as present within this RE during BAAM field work.

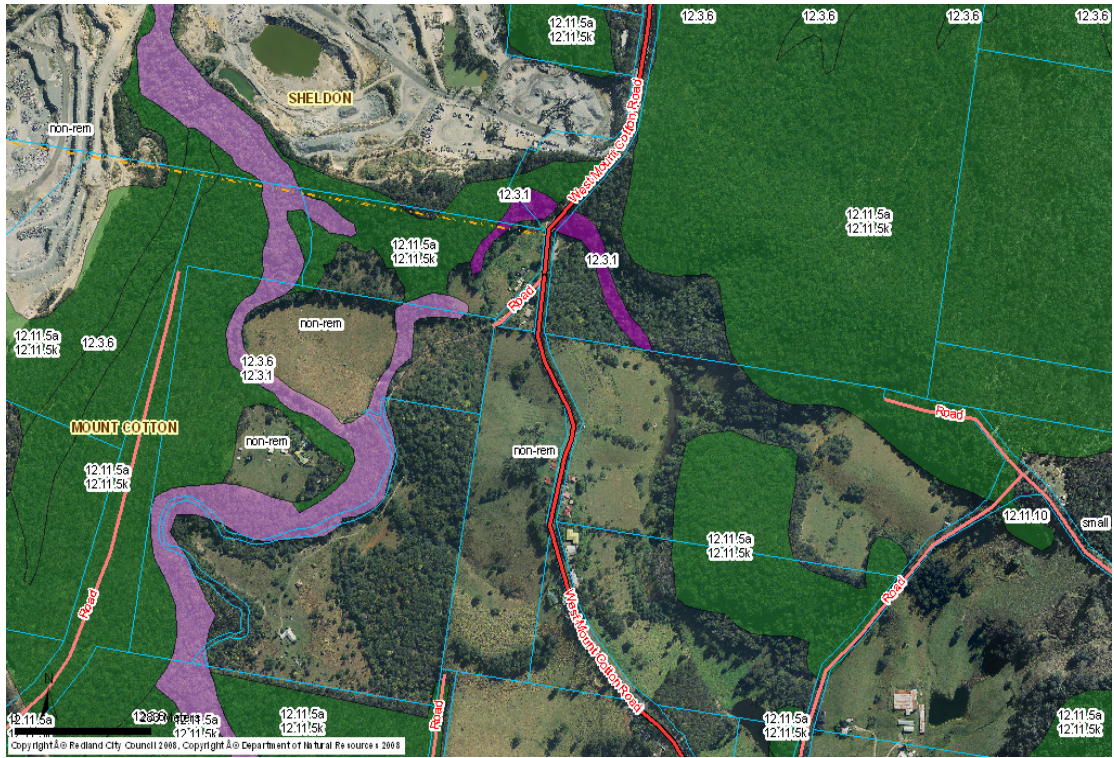
## Representative Sites within Redland City Council



**Figure 1 – Sandy Creek Conservation Area, Mt Cotton  
UBD Reference – 225 E8**



**Figure 2 – Ford Rd Conservation Area, Sheldon  
UBD Reference – 223 J5**



**Figure 3 – Eastern Escarpment Conservation Area, Mt Cotton  
UBD Reference – 224 M4**



**Figure 4 – Don and Christine Burnett Conservation Area, Sheldon  
UBD Reference – 223 M14**



## Redland City Council

### Regional Ecosystem – 12.11.5e

**Regional Ecosystem Description:** Open forest complex in which spotted gum is a relatively common species. Canopy trees include *Corymbia citriodora* subsp. *variegata*, *Eucalyptus siderophloia* or *E. crebra* (sub coastal ranges) and/or *E. longirostrata* and *E. acmenoides* or *E. portuensis* and/or *E. carnea* and/or *E. eugenioides*. Other species that may be present and abundant locally include *Corymbia henryi*, *C. intermedia*, *C. trachyphloia*, *Eucalyptus tereticornis*, *E. propinqua*, *E. biturbinata*, *E. moluccana*, *E. melliodora*, *E. fibrosa* subsp. *fibrosa* and *Angophora leiocarpa*. *Lophostemon confertus* often present in gullies and as a sub canopy or understorey tree. Mixed understorey of grasses, shrubs and ferns. Occurs on hills and ranges of Palaeozoic and older moderately to strongly deformed and metamorphosed sediments and interbedded volcanics. **Vegetation Community:** 12.11.5e: *Corymbia citriodora* subsp. *variegata* woodland usually including *Eucalyptus siderophloia* or *E. crebra* (sub coastal ranges), *E. propinqua* and *E. acmenoides* or *E. carnea*. Other species that may be present and abundant locally include *Corymbia intermedia*, *C. trachyphloia* subsp. *trachyphloia*, *Eucalyptus tereticornis*, *E. microcorys*, *E. portuensis*, *E. helidonica*, *E. longirostrata*, *E. biturbinata*, *E. moluccana* and *Angophora leiocarpa*. *Lophostemon confertus* often present in gullies and as a sub canopy or understorey tree. Mixed understorey of grasses, shrubs and ferns. Occurs on hills and ranges of Palaeozoic and older moderately to strongly deformed and metamorphosed sediments and interbedded volcanics.

**Status under the Vegetation Management Act 1999:** Least Concern

**Biodiversity Status:** No Concern at Present

#### Species List

SCIENTIFIC NAME	COMMON NAME
<b>TREES</b>	
<i>Acacia leiocalyx</i>	Early Black Wattle
<i>Angophora woodsiana</i>	Smudgee
<i>Corymbia citriodora</i>	Spotted Gum
<i>Corymbia intermedia</i>	Pink Bloodwood
<i>Corymbia trachyphloia</i>	Brown Bloodwood
<i>Eucalyptus carnea</i>	White Mahogany
<i>Eucalyptus crebra</i>	Narrow-Leaved Ironbark
<i>Eucalyptus microcorys</i>	Tallowwood
<i>Eucalyptus propinqua</i>	Grey Gum
<i>Eucalyptus racemosa</i>	Scribbly Gum
<i>Eucalyptus siderophloia</i>	Grey Ironbark
<i>Eucalyptus tindaliae</i>	Queensland White Stringy
<i>Lophostemon confertus</i>	Brush Box
<b>SHRUBS</b>	
<i>Acacia fimbriata</i>	Brisbane Wattle
<i>Acacia ulicifolia</i>	Prickly Moses
<i>Acrotriche aggregata</i>	Ground Berry
<i>Alyxia ruscifolia</i>	Chain Fruit
<i>Astrotricha latifolia</i>	Woolly Star Hair
<i>Breynia oblongifolia</i>	Coffee Bush
<i>Bursaria spinosa</i>	Prickly Box
<i>Cordyline petiolaris</i>	Palm Lily
<i>Cordyline rubra</i>	Red-Fruited Palm Lily
<i>Daviesia ulicifolia</i>	Native Gorse
<i>Dillwynia floribunda</i>	Showy Parrot Pea
<i>Dodonaea triquetra</i>	Large-Leaved Hop Bush
<i>Exocarpos cupressiformis</i>	Bush Cherry
<i>Hovea acutifolia</i>	Pointed-Leaf Hovea
<i>Hovea heterophylla</i>	
<i>Indigofera australis</i>	Native Indigo
<i>Leptospermum polygalifolium</i>	Wild May
<i>Jacksonia scoparia</i>	Dogwood
<i>Olearia nernstii</i>	

SCIENTIFIC NAME	COMMON NAME
<i>Ozothamnus diosmifolius</i>	Sago Bush
<i>Persoonia cornifolia</i>	Broad-Leaved Geebung
<i>Persoonia tenuifolia</i>	Small-Leaved Geebung
<i>Phyllanthus gunnii</i>	
<i>Pittosporum revolutum</i>	Brisbane Laurel
<i>Psychotria loniceroides</i>	Hairy Psychotria
<i>Pultenaea euchila</i>	
<i>Pultenaea myrtoides</i>	
<i>Pultenaea paleacea</i>	
<i>Pultenaea petiolaris</i>	
<i>Pultenaea retusa</i>	
<i>Pultenaea villosa</i>	Hairy Bush Pea
<i>Solanum stelligerum</i>	Devil's Needles
<i>Trema tomentosa</i>	Poison Peach
<i>Xanthorrhoea fulva</i>	Swamp Grass Tree
<i>Xanthorrhoea johnsonii</i>	Forest Grass Tree
<i>Zieria smithii</i>	Sandfly Bush
<b>HERBACEOUS PLANTS</b>	
<i>Ajuga australis</i>	Australian Bugle
<i>Alpinia caerulea</i>	Native Ginger
<i>Centella asiatica</i>	Pennywort
<i>Chrysocephalum apiculatum</i>	Yellow Buttons
<i>Dianella caerulea</i>	Blue Flax Lily
<i>Emilia sonchifolia</i>	Emilia
<i>Goodenia rotundifolia</i>	Star Goodenia
<i>Lobelia purpurescens</i>	White Root
<i>Lomandra confertifolia</i>	Mat Rush
<i>Lomandra hystrix</i>	Creek Mat Rush
<i>Lomandra laxa</i>	Mat Rush
<i>Lomandra longifolia</i>	Long-Leaved Mat Rush
<i>Oxalis corniculata</i>	Creeping Oxalis
<i>Phyllanthus virgatus</i>	
<i>Pimelea linifolia</i>	Rice Flower
<i>Plectranthus parviflorus</i>	Native Coleus
<i>Pomax umbellata</i>	
<i>Senecio pinnatifolius</i>	Golden Fireweed
<b>GRASSES &amp; SEDGES</b>	
<i>Alloteropsis semialata</i>	Cockatoo Grass
<i>Aristida calycina</i>	Wire Grass
<i>Cymbopogon refractus</i>	Barb Wire Grass
<i>Entolasia stricta</i>	Wiry Panic
<i>Gahnia aspera</i>	Saw Sedge
<i>Imperata cylindrica</i>	Blady Grass
<i>Lepidosperma laterale</i>	Variable Swordsedge
<i>Oplismenus aemulus</i>	Basket Grass
<i>Ottochloa gracillima</i>	Slender Shade Grass
<i>Themeda triandra</i>	Kangaroo Grass
<b>ORCHIDS</b>	
<i>Cymbidium madidum</i>	
<i>Cymbidium suave</i>	
<i>Geodorum densiflorum</i>	Pink Nodding Orchid
<i>Dipodium variegatum</i>	
<b>VINES</b>	
<i>Austrosteenisia blackii</i>	Blood Vine
<i>Billardiera scandens</i>	Common Apple Berry
<i>Cayratia clematidea</i>	
<i>Cissus antarctica</i>	Native Grape
<i>Cissus hypoglauca</i>	Native Grape
<i>Clematis glycinoides</i>	Headache Vine

SCIENTIFIC NAME	COMMON NAME
<i>Desmodium rhytidophyllum</i>	
<i>Eustrephus latifolius</i>	Wombat Berry
<i>Flagellaria indica</i>	
<i>Geitonoplesium cymosum</i>	Scrambling Lily
<i>Glycine clandestina</i>	Twining Glycine
<i>Hardenbergia violacea</i>	Native Sarsaparilla
<i>Maclura cochinchinensis</i>	Cockspur
<i>Kennedia rubicunda</i>	Dusky Coral Pea
<i>Morinda jasminoides</i>	
<i>Pandorea pandorana</i>	Wonga Wonga Vine
<i>Parsonsia straminea</i>	Monkey Rope
<i>Smilax australis</i>	Barbed Wire Vine
<i>Stephania japonica</i>	Tape Vine

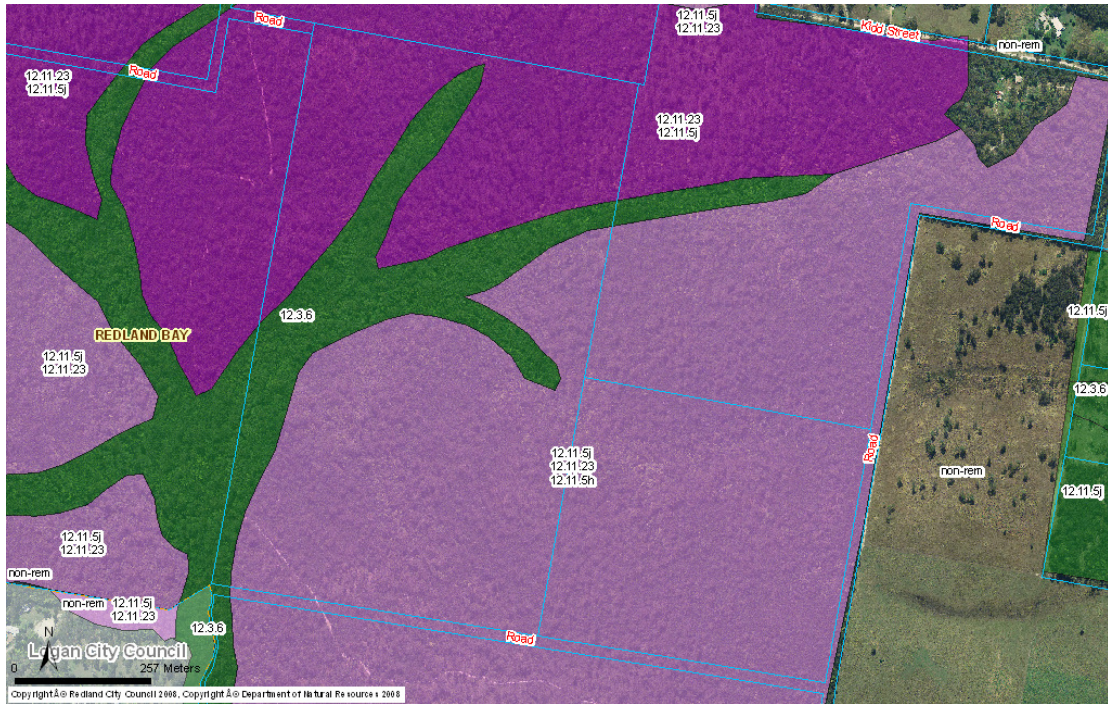
---

**FERNS**

---

<i>Adiantum aethiopicum</i>	Maiden Hair Fern
<i>Adiantum hispidulum</i>	Rough Maiden Hair
<i>Cheilanthes sieberi</i>	Mulga Fern
<i>Christella dentata</i>	
<i>Doodia aspera</i>	Rasp Fern
<i>Doodia caudata</i>	
<i>Drynaria rigidula</i>	Basket Fern
<i>Lindsaea microphylla</i>	Lace Wedge Fern
<i>Platycterium superbum</i>	Staghorn
<i>Pteridium esculentum</i>	Native Bracken

# Representative Sites within Redland City Council



**Figure 1 – Kidd St Conservation Area, Redland Bay  
UBD Reference – 246 D13**



**Figure 2 – Don and Christine Burnett Conservation Area, Sheldon  
UBD Reference – 223 M14**



**Figure 3 – Ford Rd Conservation Area, Sheldon  
UBD Reference – 223 J5**



**Figure 4 –Serpentine Creek Conservation Area, Redland Bay  
UBD Reference – 266 E1**

## Redland City Council

### Regional Ecosystem – 12.11.5h

**Regional Ecosystem Description:** Open forest complex in which spotted gum is a relatively common species. Canopy trees include *Corymbia citriodora* subsp. *variegata*, *Eucalyptus siderophloia* or *E. crebra* (sub coastal ranges) and/or *E. longirostrata* and *E. acmenoides* or *E. portuensis* and/or *E. carnea* and/or *E. eugenoides*. Other species that may be present and abundant locally include *Corymbia henryi*, *C. intermedia*, *C. trachyphloia*, *Eucalyptus tereticornis*, *E. propinqua*, *E. biturbinata*, *E. moluccana*, *E. melliodora*, *E. fibrosa* subsp. *fibrosa* and *Angophora leiocarpa*. *Lophostemon confertus* often present in gullies and as a sub canopy or understorey tree. Mixed understorey of grasses, shrubs and ferns. Occurs on hills and ranges of Palaeozoic and older moderately to strongly deformed and metamorphosed sediments and interbedded volcanics. **Vegetation Community:** 12.11.5h: Woodland to open forest of *Eucalyptus planchoniana*, *E. carnea* and *Angophora woodsiana* +/- *E. fibrosa* subsp. *fibrosa*, *E. racemosa* subsp. *racemosa*, *Corymbia intermedia*, *C. trachyphloia*, *E. tindaliae*, *E. helidonica* and *E. resinifera*. Occurs on Palaeozoic and older moderately to strongly deformed and metamorphosed sediments and interbedded volcanics.

**Status under the Vegetation Management Act 1999:** Least Concern

**Biodiversity Status:** No Concern at Present

#### Species List

SCIENTIFIC NAME	COMMON NAME
<b>TREES</b>	
<i>Acacia concurrens</i>	
<i>Allocasuarina littoralis</i>	Forest She Oak
<i>Alphitonia excelsa</i>	Soap Tree
<i>Angophora woodsiana</i>	Smudgee
<i>Banksia integrifolia</i>	Coastal Banksia
<i>Corymbia intermedia</i>	Pink Bloodwood
<i>Corymbia trachyphloia</i>	Brown Bloodwood
<i>Eucalyptus carnea</i>	Broad-Leaved White Mahogany
<i>Eucalyptus microcorys</i>	Tallowwood
<i>Eucalyptus pilularis</i>	Blackbutt
<i>Eucalyptus planchoniana</i>	Planchon's Stringybark
<i>Eucalyptus racemosa</i>	Scribbly Gum
<i>Eucalyptus tindaliae</i>	Queensland White Stringybark
<i>Lophostemon confertus</i>	Brush Box
<i>Lophostemon suaveolens</i>	Swamp Box
<b>SHRUBS</b>	
<i>Acacia fimbriata</i>	Brisbane Wattle
<i>Acacia ulicifolia</i>	Prickly Moses
<i>Acrotriche aggregata</i>	Ground Berry
<i>Alyxia ruscifolia</i>	Chain Fruit
<i>Astrotricha latifolia</i>	Woolly Star Hair
<i>Breynia oblongifolia</i>	Coffee Bush
<i>Bursaria spinosa</i>	Prickly Box
<i>Daviesia ulicifolia</i>	Native Gorse
<i>Dillwynia floribunda</i>	Showy Parrot Pea
<i>Dodonaea triquetra</i>	Large-Leaved Hop Bush
<i>Exocarpos cupressiformis</i>	Bush Cherry
<i>Hovea acutifolia</i>	Pointed-Leaf Hovea
<i>Hovea heterophylla</i>	
<i>Indigofera australis</i>	Native Indigo
<i>Leptospermum polygalifolium</i>	Wild May
<i>Jacksonia scoparia</i>	Dogwood
<i>Olearia nernstii</i>	
<i>Ozothamnus diosmifolius</i>	Sago Bush
<i>Persoonia cornifolia</i>	Broad-Leaved Geebung
<i>Persoonia tenuifolia</i>	Small-Leaved Geebung
<i>Phyllanthus gunnii</i>	

SCIENTIFIC NAME	COMMON NAME
<i>Pittosporum revolutum</i>	Brisbane Laurel
<i>Pultenaea euchila</i>	
<i>Pultenaea myrtoides</i>	
<i>Pultenaea paleacea</i>	
<i>Pultenaea petiolaris</i>	
<i>Pultenaea retusa</i>	
<i>Pultenaea villosa</i>	Hairy Bush Pea
<i>Solanum stelligerum</i>	Devil's Needles
<i>Trema tomentosa</i>	Poison Peach
<i>Xanthorrhoea fulva</i>	Swamp Grass Tree
<i>Xanthorrhoea johnsonii</i>	Forest Grass Tree
<i>Zieria smithii</i>	Sandfly Bush
<b>HERBACEOUS PLANTS</b>	
<i>Ajuga australis</i>	Australian Bugle
<i>Centella asiatica</i>	Pennywort
<i>Chrysocephalum apiculatum</i>	Yellow Buttons
<i>Dianella caerulea</i>	Blue Flax Lily
<i>Emilia sonchifolia</i>	Emilia
<i>Goodenia rotundifolia</i>	Star Goodenia
<i>Lobelia purpurescens</i>	White Root
<i>Lomandra confertifolia</i>	Mat Rush
<i>Lomandra multiflora</i>	Creek Mat Rush
<i>Lomandra laxa</i>	Mat Rush
<i>Lomandra longifolia</i>	Long-Leaved Mat Rush
<i>Phyllanthus virgatus</i>	
<i>Pimelea linifolia</i>	Rice Flower
<i>Plectranthus parviflorus</i>	Native Coleus
<i>Pomax umbellata</i>	
<i>Senecio pinnatifolius</i>	Golden Fireweed
<b>GRASSES &amp; SEDGES</b>	
<i>Alloteropsis semialata</i>	Cockatoo Grass
<i>Aristida calycina</i>	Wire Grass
<i>Cymbopogon refractus</i>	Barb Wire Grass
<i>Entolasia stricta</i>	Wiry Panic
<i>Gahnia aspera</i>	Saw Sedge
<i>Imperata cylindrica</i>	Blady Grass
<i>Lepidosperma laterale</i>	Variable Swordsedge
<i>Oplismenus aemulus</i>	Basket Grass
<i>Ottochloa gracillima</i>	Slender Shade Grass
<i>Themeda triandra</i>	Kangaroo Grass
<b>ORCHIDS</b>	
<i>Pterostylis nutans</i>	
<i>Cymbidium madidum</i>	
<i>Cymbidium suave</i>	
<i>Geodorum densiflorum</i>	Pink Nodding Orchid
<i>Dipodium variegatum</i>	
<b>VINES</b>	
<i>Billardiera scandens</i>	Common Apple Berry
<i>Cayratia clematidea</i>	
<i>Desmodium rhytidophyllum</i>	
<i>Eustrephus latifolius</i>	Wombat Berry
<i>Flagellaria indica</i>	
<i>Geitonoplesium cymosum</i>	Scrambling Lily
<i>Glycine clandestina</i>	Twining Glycine
<i>Hardenbergia violacea</i>	Native Sarsaparilla
<i>Kennedia rubicunda</i>	Dusky Coral Pea
<i>Morinda jasminoides</i>	
<i>Pandorea pandorana</i>	Wonga Wonga Vine
<i>Parsonsia straminea</i>	Monkey Rope
<i>Smilax australis</i>	Barbed Wire Vine

SCIENTIFIC NAME	COMMON NAME
<i>Stephania japonica</i>	Tape Vine
<b>FERNS</b>	
<i>Adiantum aethiopicum</i>	Maiden Hair Fern
<i>Adiantum hispidulum</i>	Rough Maiden Hair
<i>Cheilanthes sieberi</i>	Mulga Fern
<i>Christella dentata</i>	
<i>Doodia aspera</i>	Rasp Fern
<i>Doodia caudata</i>	
<i>Drynaria rigidula</i>	Basket Fern
<i>Lindsaea microphylla</i>	Lace Wedge Fern
<i>Pteridium esculentum</i>	Native Bracken



Regional Ecosystem – 12.11.5j

**Regional Ecosystem Description:** Open forest complex in which spotted gum is a relatively common species. Canopy trees include *Corymbia citriodora* subsp. *variegata*, *Eucalyptus siderophloia* or *E. crebra* (sub coastal ranges) and/or *E. longirostrata* and *E. acmenoides* or *E. portuensis* and/or *E. carnea* and/or *E. eugenoides*. Other species that may be present and abundant locally include *Corymbia henryi*, *C. intermedia*, *C. trachyphloia*, *Eucalyptus tereticornis*, *E. propinqua*, *E. biturbinata*, *E. moluccana*, *E. melliodora*, *E. fibrosa* subsp. *fibrosa* and *Angophora leiocarpa*. *Lophostemon confertus* often present in gullies and as a sub canopy or understory tree. Mixed understory of grasses, shrubs and ferns. Occurs on hills and ranges of Palaeozoic and older moderately to strongly deformed and metamorphosed sediments and interbedded volcanics. **Vegetation Community:** 12.11.5j: *Eucalyptus racemosa* subsp. *racemosa* and/or *E. seeana* and *Corymbia intermedia* woodland. Other characteristic species include *E. siderophloia*, *Angophora leiocarpa*, *C. trachyphloia* subsp. *trachyphloia* and rarely *E. pilularis*. *Melaleuca quinquenervia* may be present and at times becomes locally co-dominant. Occurs on Palaeozoic and older moderately to strongly deformed and metamorphosed sediments and interbedded volcanics.

**Status under the Vegetation Management Act 1999:** Least Concern

**Biodiversity Status:** No Concern at Present

Species List

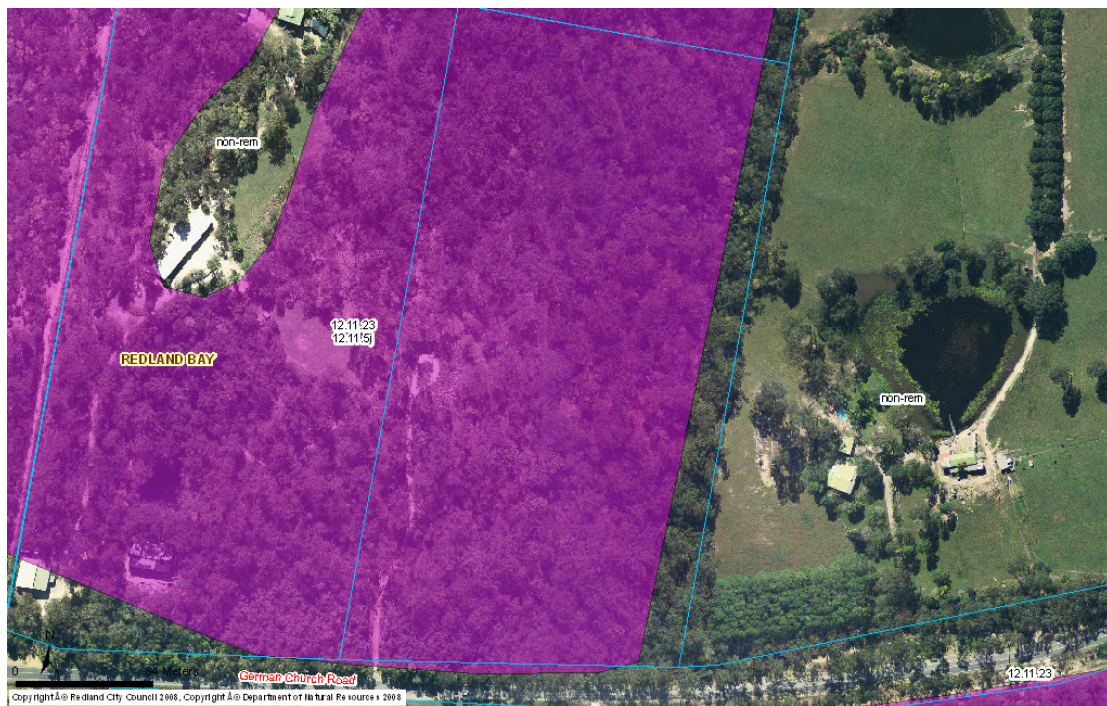
SCIENTIFIC NAME	COMMON NAME
<b>TREES</b>	
<i>Acacia concurrens</i>	Late Black Wattle
<i>Acacia maidenii</i>	
<i>Acacia perangusta</i>	Eprapah Wattle
<i>Allocasuarina littoralis</i>	Forest She Oak
<i>Alphitonia excelsa</i>	Soap Tree
<i>Angophora woodsiana</i>	Smudgee
<i>Banksia integrifolia</i>	Coastal Banksia
<i>Melaleuca salicina</i>	Pink Tips Bottlebrush
<i>Corymbia intermedia</i>	Pink Bloodwood
<i>Corymbia trachyphloia</i>	Brown Bloodwood
<i>Eucalyptus carnea</i>	Broad-Leaved White Mahogany
<i>Eucalyptus microcorys</i>	Tallowwood
<i>Eucalyptus pilularis</i>	Blackbutt
<i>Eucalyptus planchoniana</i>	Planchon's Stringybark
<i>Eucalyptus racemosa</i>	Scribbly Gum
<i>Eucalyptus tindaliae</i>	Queensland White Stringybark
<i>Lophostemon confertus</i>	Brush Box
<i>Lophostemon suaveolens</i>	Swamp Box
<b>SHRUBS</b>	
<i>Acacia hispidula</i>	
<i>Acrotriche aggregate</i>	Red Ground Berry
<i>Banksia oblongifolia</i>	Dwarf Banksia
<i>Boronia rosmarinifolia</i>	Forest Boronia
<i>Melaleuca salicina</i>	Pink Tips Bottlebrush
<i>Daviesia ulicifolia</i>	
<i>Dodonaea triquetra</i>	Large-Leaved Hop Bush
<i>Hakea florulenta</i>	
<i>Hibbertia stricta</i>	Guinea Flower
<i>Hibbertia vestita</i>	Guinea Flower
<i>Jacksonia scoparia</i>	Dogwood
<i>Leptospermum polygalifolium</i>	Wild May
<i>Lomatia silaifolia</i>	Crinkle Bush
<i>Melastoma malabathricum</i>	Blue Tongue
<i>Monotoca scoparia</i>	Prickly Broom Heath
<i>Persoonia cornifolia</i>	Broad-leaf Geebung
<i>Persoonia stradbrogensis</i>	Geebung

SCIENTIFIC NAME	COMMON NAME
<i>Phyllota phyllicoides</i>	Heath Phyllota
<i>Pultenaea myrtoidea</i>	
<i>Pultenaea paleacea</i>	Chaffy Swamp Pea
<i>Pultenaea villosa</i>	Hairy Bush Pea
<i>Tetraloche thymifolia</i>	Native Black-eyed Susan
<i>Xanthorrhoea johnsonii</i>	Grass Tree
<b>FERNS</b>	
<i>Adiantum aethiopicum</i>	Maiden Hair Fern
<i>Adiantum hispidulum</i>	Rough Maiden Hair
<i>Cheilanthes sieberi</i>	Mulga Fern
<i>Christella dentata</i>	
<i>Doodia aspera</i>	Rasp Fern
<i>Doodia caudata</i>	
<i>Drynaria rigidula</i>	Basket Fern
<i>Lindsaea microphylla</i>	Lace Wedge Fern
<i>Pteridium esculentum</i>	Native Bracken
<b>GRASSES &amp; SEDGES</b>	
<i>Aristida calycina</i>	Wire Grass
<i>Cymbopogon refractus</i>	Barbed-wire Grass
<i>Entolasia stricta</i>	Wiry Panic
<i>Gahnia aspera</i>	Saw Sedge
<i>Imperata cylindrica</i>	Bladey Grass
<i>Lomandra multiflora</i>	Matt Rush
<i>Panicum effusum</i>	Hairy Panic
<b>HERBACEOUS PLANTS</b>	
<i>Dampiera sylvestris</i>	Blue Fan Flower
<i>Dianella revoluta</i>	Blue Flax Lily
<i>Goodenia rotundifolia</i>	Star Goodenia
<i>Lobelia purpurescens</i>	White Root
<i>Patersonia sericea</i>	Native Iris
<b>VINES</b>	
<i>Cayratia clematidea</i>	
<i>Desmodium rhytidophyllum</i>	
<i>Eustrephus latifolius</i>	Wombat Berry
<i>Flagellaria indica</i>	
<i>Geitonoplesium cymosum</i>	Scrambling Lily
<i>Maclura cochinchinensis</i>	Cockspur
<i>Morinda jasminoides</i>	
<i>Parsonsia straminea</i>	Monkey Rope
<i>Smilax australis</i>	Barbed Wire Vine
<i>Stephania japonica</i>	Tape Vine
<i>Tragia novae-hollandiae</i>	

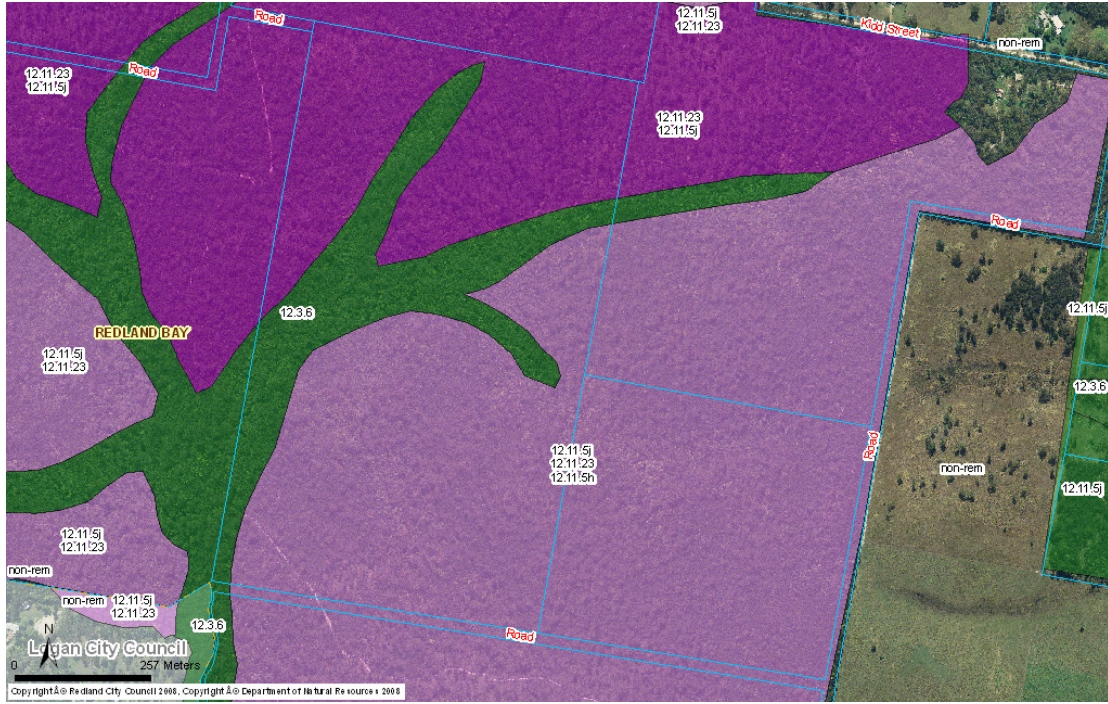
## Representative Sites within Redland City Council



**Figure 1 – Days Rd Conservation Area, Redland Bay  
UBD Reference – 246 E9**



**Figure 2 - German Church Rd Conservation Area, Redland Bay  
UBD Reference – 245 R1**



**Figure 3 – Kidd St Conservation Area, Redland Bay  
UBD Reference – 246 D13**



**Figure 4 – Bayview Conservation Area, Redland Bay  
UBD Reference – 246 A9**

Regional Ecosystem – 12.11.5k

**Regional Ecosystem Description:** Open forest complex in which spotted gum is a relatively common species. Canopy trees include *Corymbia citriodora* subsp. *variegata*, *Eucalyptus siderophloia* or *E. crebra* (sub coastal ranges) and/or *E. longirostrata* and *E. acmenoides* or *E. portuensis* and/or *E. carnea* and/or *E. eugenioides*. Other species that may be present and abundant locally include *Corymbia henryi*, *C. intermedia*, *C. trachyphloia*, *Eucalyptus tereticornis*, *E. propinqua*, *E. biturbinata*, *E. moluccana*, *E. melliodora*, *E. fibrosa* subsp. *fibrosa* and *Angophora leiocarpa*. *Lophostemon confertus* often present in gullies and as a sub canopy or understory tree. Mixed understory of grasses, shrubs and ferns. Occurs on hills and ranges of Palaeozoic and older moderately to strongly deformed and metamorphosed sediments and interbedded volcanics. **Vegetation Community:** 12.11.5k: *Corymbia henryi* woodland +/- *Eucalyptus crebra*, *E. carnea*, *E. tindaliae*, *E. fibrosa* subsp. *fibrosa*, *E. siderophloia*, *C. citriodora* subsp. *variegata*, *Angophora leiocarpa*, *E. acmenoides*, *E. helidonica*, *E. propinqua*, *C. intermedia*. Includes patches of *E. dura*. Occurs on drier ridges and slopes in near coastal areas on Palaeozoic and older moderately to strongly deformed and metamorphosed sediments and interbedded volcanics.

**Status under the Vegetation Management Act 1999:** Least Concern

**Biodiversity Status:** No Concern at Present

Species List

SCIENTIFIC NAME	COMMON NAME
<b>TREES</b>	
<i>Acacia aulacocarpa</i>	Hickory Wattle
<i>Acacia concurrens</i>	Late Black Wattle
<i>Acacia maidenii</i>	
<i>Acacia perangusta</i>	Eprapah Wattle
<i>Acronychia laevis</i>	
<i>Allocasuarina littoralis</i>	Forest She Oak
<i>Allocasuarina torulosa</i>	Rose She Oak
<i>Alphitonia excelsa</i>	Soap Tree
<i>Angophora leiocarpa</i>	Broad Leaved Apple
<i>Angophora woodsiana</i>	Smudgee
<i>Melaleuca salicina</i>	Pink Tips Bottlebrush
<i>Claoxylon australe</i>	
<i>Clerodendron tomentosum</i>	Lolly Bush
<i>Commersonia fraseri</i>	
<i>Corymbia citriodora</i>	Spotted Gum
<i>Corymbia intermedia</i>	Pink Bloodwood
<i>Corymbia trachyphloia</i>	Brown Bloodwood
<i>Eucalyptus fibrosa</i>	Broad-Leaved Ironbark
<i>Eucalyptus microcorys</i>	Tallowwood
<i>Eucalyptus propinqua</i>	Grey Gum
<i>Eucalyptus resinifera</i>	Red Mahogany
<i>Eucalyptus seeana</i>	Narrow-Leaved Red Gum
<i>Eucalyptus tereticornis</i>	Queensland Blue Gum
<i>Lophostemon confertus</i>	Brush Box
<i>Lophostemon suaveolens</i>	Swamp Box
<i>Petalostigma pubescens</i>	Quinine Bush
<i>Syzygium australe</i>	Creek Lilly Pilli
<b>SHRUBS</b>	
<i>Acacia falcata</i>	
<i>Acalypha nemorum</i>	
<i>Acrotriche aggregata</i>	Ground Berry
<i>Alchornea ilicifolia</i>	Native Holly
<i>Alyxia ruscifolia</i>	Chain Fruit
<i>Astrotricha latifolia</i>	
<i>Boronia rosmarinifolia</i>	Forest Boronia
<i>Bursaria spinosa</i>	Prickly Box

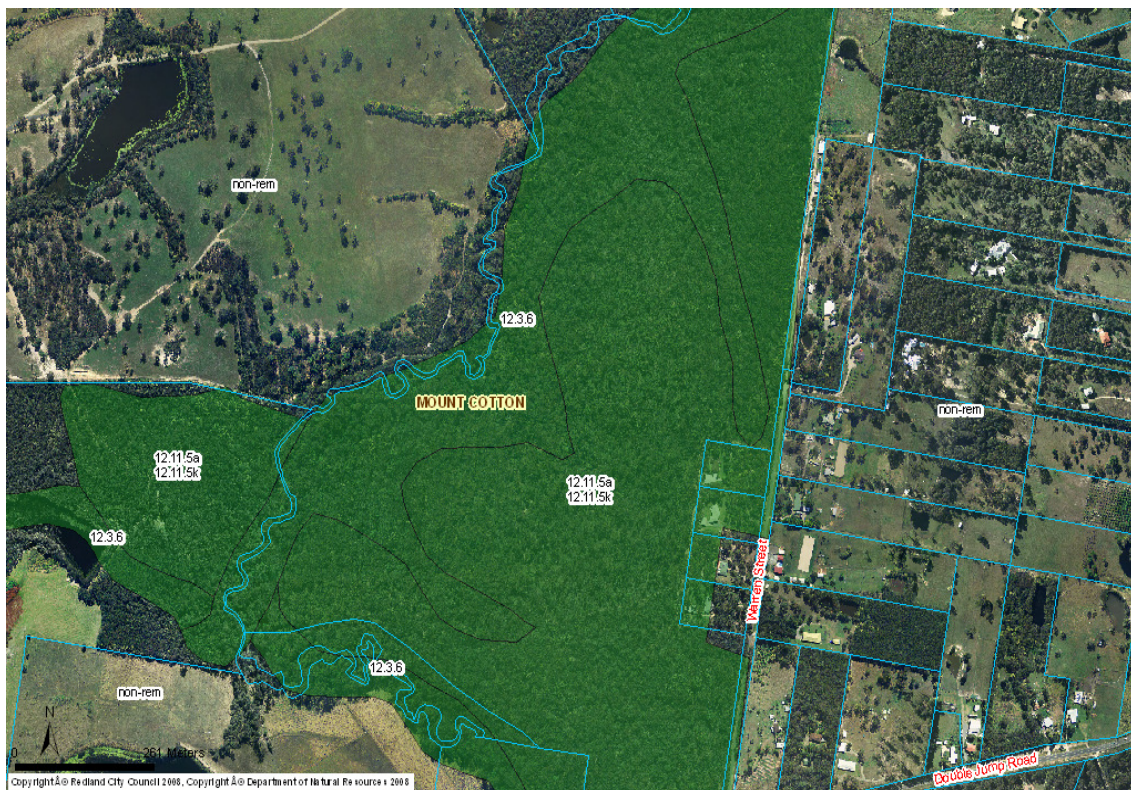
SCIENTIFIC NAME	COMMON NAME
<i>Daviesia umbellulata</i>	
<i>Daviesia squarrosa</i>	
<i>Gompholobium latifolium</i>	Golden Glory Pea
<i>Hibbertia aspera</i>	Guinea Flower
<i>Hibbertia stricta</i>	Guinea Flower
<i>Hibiscus heterophyllus</i>	Native Hibiscus
<i>Hovea acutifolia</i>	
<i>Hovea heterophyllus</i>	
<i>Indigofera australis</i>	Native Indigo
<i>Leptospermum polygalifolium</i>	Wild May
<i>Monotoca scoparia</i>	Prickly Broom Heath
<i>Olearia nernstii</i>	
<i>Phyllanthus gunnii</i>	
<i>Pimelea linifolia</i>	Rice Flower
<i>Pittosporum revolutum</i>	
<i>Pultenaea euchila</i>	Orange Pultenaea
<i>Pultenaea myrtoides</i>	
<i>Pultenaea paleacea</i>	
<i>Pultenaea petiolaris</i>	
<i>Pultenaea retusa</i>	Blunt-Leaf Pea
<i>Pultenaea villosa</i>	Hairy Bush Pea
<i>Psychotria loniceroides</i>	
<i>Solanum stelligerum</i>	Devil's Needles
<i>Trema tomentosa</i>	Poison Peach
<i>Westringia eremicola</i>	
<i>Xanthosia pilosa</i>	Woolly Xanthosia
<i>Xanthorrhoea macronema</i>	Forest Grass Tree
<b>HERBACEOUS PLANTS</b>	
<i>Ajuga australis</i>	Australian Bugle
<i>Commelina diffusa</i>	Wandering Jew
<i>Dianella caerulea</i>	Blue Flax Lily
<i>Emilia sonchifolia</i>	Emilia
<i>Goodenia rotundifolia</i>	Star Goodenia
<i>Gymnostachys anceps</i>	Settlers' Flax
<i>Hibbertia vestita</i>	Guinea Flower
<i>Hybanthus stellarioides</i>	Spade Flower
<i>Laxmannia gracilis</i>	Slender Wire Lily
<i>Lobelia purpurescens</i>	White Root
<i>Lomandra confertifolia</i>	Mat Rush
<i>Lomandra hystrix</i>	Creek Mat Rush
<i>Lomandra laxa</i>	Mat Rush
<i>Lomandra longifolia</i>	Long-Leaved Mat Rush
<i>Phyllanthus virgatus</i>	
<b>GRASSES &amp; SEDGES</b>	
<i>Alloteropsis semialata</i>	Cockatoo Grass
<i>Aristida calycina</i>	Wire Grass
<i>Cymbopogon refractus</i>	Barb Wire Grass
<i>Entolasia stricta</i>	Wiry Panic
<i>Gahnia aspera</i>	Saw Sedge
<i>Imperata cylindrica</i>	Blady Grass
<i>Lepidosperma laterale</i>	Variable Swordsedge
<i>Oplismenus aemulus</i>	Basket Grass
<i>Ottochloa gracillima</i>	Slender Shade Grass
<i>Themeda triandra</i>	Kangaroo Grass
<b>ORCHIDS</b>	
<i>Cymbidium madidum</i>	
<i>Cymbidium suave</i>	
<i>Geodorum densiflorum</i>	Pink Nodding Orchid
<b>VINES</b>	
<i>Cayratia clematidea</i>	

SCIENTIFIC NAME	COMMON NAME
<i>Desmodium rhytidophyllum</i>	
<i>Eustrephus latifolius</i>	Wombat Berry
<i>Geitonoplesium cymosum</i>	Scrambling Lily
<i>Maclura cochinchinensis</i>	Cockspur
<i>Morinda jasminoides</i>	
<i>Parsonsia straminea</i>	Monkey Rope
<i>Smilax australis</i>	Barbed Wire Vine
<i>Stephania japonica</i>	Tape Vine
<i>Tragia novae-hollandiae</i>	
<b>FERNS</b>	
<i>Adiantum aethiopicum</i>	Maiden Hair Fern
<i>Adiantum hispidulum</i>	Rough Maiden Hair
<i>Cheilanthes sieberi</i>	Mulga Fern
<i>Christella dentata</i>	
<i>Doodia aspera</i>	Rasp Fern
<i>Doodia caudata</i>	
<i>Drynaria rigidula</i>	Basket Fern
<i>Lindsaea microphylla</i>	Lace Wedge Fern
<i>Platycterium superbum</i>	Staghorn
<i>Pteridium esculentum</i>	Native Bracken

## Representative Sites within Redland City Council

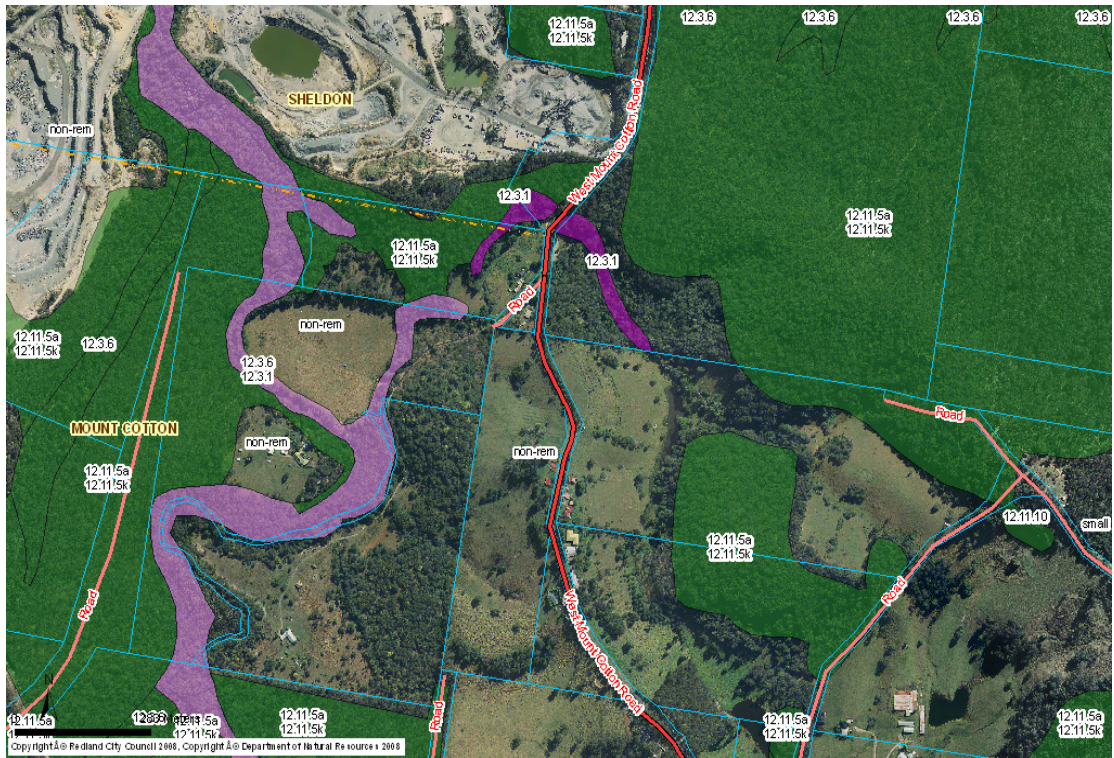


**Figure 1 – Ford Rd Conservation Area, Sheldon  
UBD Reference – 223 J5**



**Figure 2 – Sandy Creek Conservation Area, Mt Cotton  
UBD Reference – 225 E8**





**Figure 3 – Eastern Escarpment Conservation Area, Mt Cotton  
UBD Reference – 224 M4**



**Figure 4 – Emu St Bushland Refuge, Sheldon  
UBD Reference – 223 N2**

## Regional Ecosystem – 12.11.10

**Regional Ecosystem Description:** Notophyll and notophyll/microphyll vine forest +/- *Araucaria cunninghamii*. Characteristic species include *Argyrodendron trifoliolatum*, *Argyrodendron* sp. (Kin Kin W.D.Francis AQ81198), *Backhousia subargentea*, *Dissiliaria baloghioides*, *Brachychiton discolor*, *Beilschmiedia obtusifolia*, *Diospyros pentamera*, *Grevillea robusta*, *Gmelina leichhardtii* and *Ficus macrophylla forma macrophylla*. Occurs on Palaeozoic and older moderately to strongly deformed and metamorphosed sediments and interbedded volcanics.

**Status under the Vegetation Management Act 1999:** Least Concern

**Biodiversity Status:** No Concern at Present

### Species List

SCIENTIFIC NAME	COMMON NAME
<b>TREES</b>	
<i>Acacia melanoxylon</i>	Blackwood
<i>Acacia bakeri</i>	Marblewood
<i>Acmena hemilampra</i>	
<i>Alphitonia excelsa</i>	Soap Tree
<i>Aphananthe philippinensis</i>	Native Elm
<i>Ailanthus triphysa</i>	White Bean
<i>Araucaria cunninghamii</i>	Hoop Pine
<i>Argyrodendron trifoliolatum</i>	
<i>Arytera foveolata</i>	
<i>Beilschmiedia obtusifolia</i>	Hard Bolly Gum
<i>Castanospermum australe</i>	Black Bean
<i>Cryptocarya microneura</i>	Murrogun
<i>Cryptocarya obovata</i>	White Walnut
<i>Cryptocarya</i> sp. (Worlds End Pocket)	
<i>Cryptocarya macdonaldii</i>	
<i>Cryptocarya triplinervis</i>	
<i>Diospyros pentamera</i>	Black Myrtle
<i>Diospyros fasciculosa</i>	
<i>Drypetes deplanchei</i>	Yellow Tulip
<i>Dendrocnide photinophylla</i>	Shiny leaved Stinging Tree
<i>Denhamia celastroides</i>	
<i>Diploglottis australis</i>	Native Tamarind
<i>Dysoxylum rufum</i>	Hairy Rosewood
<i>Elaeocarpus grandis</i>	Blue Quandong
<i>Elaeocarpus kirtonii</i>	Silver Quandong
<i>Endiandra discolor</i>	Rose Walnut
<i>Euroschinus falcatus</i>	Ribbonwood
<i>Ficus coronata</i>	Sandpaper Fig
<i>Ficus fraseri</i>	Sandpaper Fig
<i>Ficus macrophylla</i>	Moreton Bay Fig
<i>Ficus obliqua</i>	Small-Leaved Fig
<i>Ficus watkinsiana</i>	Strangler's Fig
<i>Flindersia schottiana</i>	Bumpy Ash
<i>Flindersia bennettiana</i>	
<i>Flindersia australis</i>	Australian Teak
<i>Flindersia xanthoxyla</i>	Yellow Wood
<i>Glochidion ferdinandi</i>	Cheesewood
<i>Glochidion sumatranum</i>	Cheese Tree
<i>Gmelina leichhardtii</i>	White Beech
<i>Gossia hillii</i>	Scaly Myrtle
<i>Grevillea robusta</i>	Silky Oak
<i>Guioa semiglauc</i>	Native Quince
<i>Harpullia hillii</i>	Blunt-Leaved Tulip
<i>Harpullia pendula</i>	
<i>Hymenosporum flavum</i>	
<i>Jagera pseudorhus</i>	Foam Bark

SCIENTIFIC NAME	COMMON NAME
<i>Mallotus discolor</i>	Yellow Kamala
<i>Mallotus philippensis</i>	Red Kamala
<i>Macadamia integrifolia</i>	Macadamia Nut
<i>Mischocarpus pyriformis</i>	
<i>Mischocarpus australis</i>	
<i>Neolitsea dealbata</i>	Bolly Gum
<i>Planchonella chartacea</i>	Narrow-Leaved Coondoo
<i>Planchonella eerwah</i>	Shiny Leaved Coondoo
<i>Planchonella australis</i>	Black Apple
<i>Podocarpus elatus</i>	Brown Pine
<i>Polyscias elegans</i>	Celerywood
<i>Rapanea variabilis</i>	Muttonwood
<i>Rhodamnia rubescens</i>	Scrub Stringybark
<i>Sarcomelicope simplicifolia</i>	Bauerella
<i>Sloanea woollsii</i>	Yellow Carabeen
<i>Streblus pendulinus</i>	Whalebone Tree
<i>Stenocarpus sinuatus</i>	Firewheel Tree
<i>Stenocarpus salignus</i>	
<i>Sterculia quadrifida</i>	Peanut Tree
<i>Synoum glandulosum</i>	Scentless Rosewood
<i>Syzygium luehmannii</i>	Small-leaf Lilly Pilly
<i>Syzygium oleosum</i>	Blue Lilly Pilly
<i>Stenocarpus sinuatus</i>	Wheel of Fire
<i>Siphonodon australis</i>	
<i>Vitex lignum-vitae</i>	
<b>PALMS</b>	
<i>Archontophoenix cunninghamiana</i>	Piccabeen Palm
<b>SHRUBS</b>	
<i>Acronychia pauciflora</i>	Soft Acronychia
<i>Alectryon connatus</i>	Beach Bird Eye
<i>Alpinia caerulea</i>	Native Ginger
<i>Alyxia ruscifolia</i>	Chain Fruit
<i>Backhousia myrtifolia</i>	Cinnamon Myrtle
<i>Breynia oblongifolia</i>	Coffee Bush
<i>Bursaria spinosa</i>	Sweet Bursaria
<i>Capparis arborea</i>	Native Pomegranate
<i>Carissa ovata</i>	Currant Bush
<i>Cordyline petiolaris</i>	Palm Lily
<i>Cordyline rubra</i>	Red-Fruited Palm Lily
<i>Croton acronychioides</i>	
<i>Croton insularis</i>	
<i>Cleistanthus cunninghamii</i>	
<i>Cryptocarya laevigata</i>	Jackwood
<i>Eupomatia laurina</i>	
<i>Ficus fraseri</i>	Sandpaper Fig
<i>Guioa semiglauca</i>	Native Quince
<i>Hibiscus heterophyllus</i>	Native Rosella
<i>Homalanthus nutans</i>	Bleeding Heart
<i>Pentaceras australis</i>	Penta Ash
<i>Petalostigma triloculare</i>	Cracker Bush
<i>Pittosporum revolutum</i>	Yellow Pittosporum
<i>Polyalthia nitidissima</i>	
<i>Solanum stelligerum</i>	Devil's Needles
<i>Trema tomentosa</i>	Poison Peach
<i>Wilkiea huegeliana</i>	Veiny Wilkiea
<i>Solanum shirleyanum</i>	
<i>Hedraianthera porphyropetala</i>	
<i>Claoxylon australe</i>	

SCIENTIFIC NAME	COMMON NAME
<i>Solanum aviculare</i>	
<b>GRASSES &amp; SEDGES</b>	
<i>Cymbopogon refractus</i>	Barb Wire Grass
<i>Cyperus enervis</i>	Sedge
<i>Cyperus polystachyos</i>	A Flat Sedge
<i>Fimbristylis dichotoma</i>	Common Fringe Rush
<i>Gahnia aspera</i>	Red-fruited Saw Sedge
<i>Lomandra longifolia</i>	Long leaved matrush
<i>Microlaena stipoides</i>	Weeping Shade Grass
<i>Oplismenus aemulus</i>	Creeping Beard Grass
<i>Ottochloa gracillima</i>	Slender Shade Grass
<i>Themeda triandra</i>	Kangaroo grass
<b>FERNS</b>	
<i>Adiantum diaphanum</i>	Filmy Maiden Hair Fern
<i>Adiantum hispidulum</i>	Rough Maiden Hair Fern
<i>Asplenium australasicum</i>	Birds Nest Fern
<i>Asplenium attenuatum</i>	
<i>Blechnum cartilagineum</i>	Gristle Fern
<i>Calochlaena dubia</i>	Soft Bracken Fern
<i>Christella dentata</i>	
<i>Cyathea cooperi</i>	Tree Fern
<i>Doodia aspera</i>	Rasp Fern
<i>Drynaria rigidula</i>	Basket fern
<i>Lastreopsis decomposita</i>	Trim Shield Fern
<i>Lindsaea brachypoda</i>	
<i>Microsorium scandens</i>	Fragrant Climbing Fern
<i>Ophioglossum pendulum</i>	Ribbon Fern
<i>Pellaea falcata</i>	Sickle Fern
<i>Platycterium bifurcatum</i>	Elkhorn Fern
<i>Platycterium superbum</i>	Staghorn Fern
<i>Pyrrosia rupestris</i>	Rock felt fern
<i>Pyrrosia confluens</i>	Long Felt Fern
<b>HERBACEOUS PLANTS</b>	
<i>Alpinia caerulea</i>	Native Ginger
<i>Aneilema acuminatum</i>	
<i>Commelina diffusa</i>	Native Wandering Jew
<i>Dianella caerulea</i>	Flax Lily
<i>Goodenia rotundifolia</i>	Star Goodenia
<i>Gymnostachys anceps</i>	Settlers Flax
<i>Hedraianthera porphyropetala</i>	Red Flower Hedraianthera
<i>Peperomia blanda</i>	Native Peperomia
<i>Plectranthus parviflorus</i>	Native Coleus
<i>Pleogyne australis</i>	Hard Heart Leaf Vine
<i>Pollia crispata</i>	
<i>Pseuderanthemum variable</i>	Love flower
<b>ORCHIDS</b>	
<i>Peristeranthus hillii</i>	Fairy Chain Orchid
<i>Cymbidium madidum</i>	
<i>Oberonia complanata</i>	Green Flowered King of the Fairy Orchid
<i>Dendrobium tetragonum</i>	Spider Orchid
<i>Dockrillia bowmanii</i>	Pencil Orchid
<b>VINES</b>	
<i>Tylophora paniculata</i>	
<i>Aristolochia meridionalis</i>	Native Pipe Vine
<i>Austrosteenisia blackii</i>	Blood Vine
<i>Cayratia clematidea</i>	Slender Grape
<i>Cissus antarctica</i>	Native Grape
<i>Cissus hypoglauca</i>	Five-Leaved Native Grape

SCIENTIFIC NAME	COMMON NAME
<i>Dioscorea transversa</i>	Native Yam
<i>Echinostephia aculeata</i>	Bristly Snake Vine
<i>Embelia australiana</i>	Embelia
<i>Eustrephus latifolius</i>	Wombat Berry
<i>Flagellaria indica</i>	Supple Jack
<i>Geitonoplesium cymosum</i>	Scrambling Lily
<i>Hippocratea barbata</i>	Knot Vine
<i>Melodinus australis</i>	Harlequin Fruit
<i>Morinda jasminoides</i>	Sweet Morinda
<i>Pandorea pandorana</i>	Wonga Wonga Vine
<i>Parsonsia straminea</i>	Monkey Rope
<i>Parsonsia velutina</i>	
<i>Ripogonum album</i>	White Supplejack
<i>Ripogonum brevifolium</i>	
<i>Smilax australis</i>	Barb Wire Vine
<i>Stephania japonica</i>	Tape Vine
<i>Marsdenia longiloba</i>	
<i>Trichosanthes subvelutina</i>	
<i>Trophis scandens</i>	
<i>Capparis sarmentosa</i>	
<i>Tinospora smilacina</i>	

\*Green shading indicates species that have been confirmed as present within this RE during BAAM field work.

Representative Sites within Redland City Council

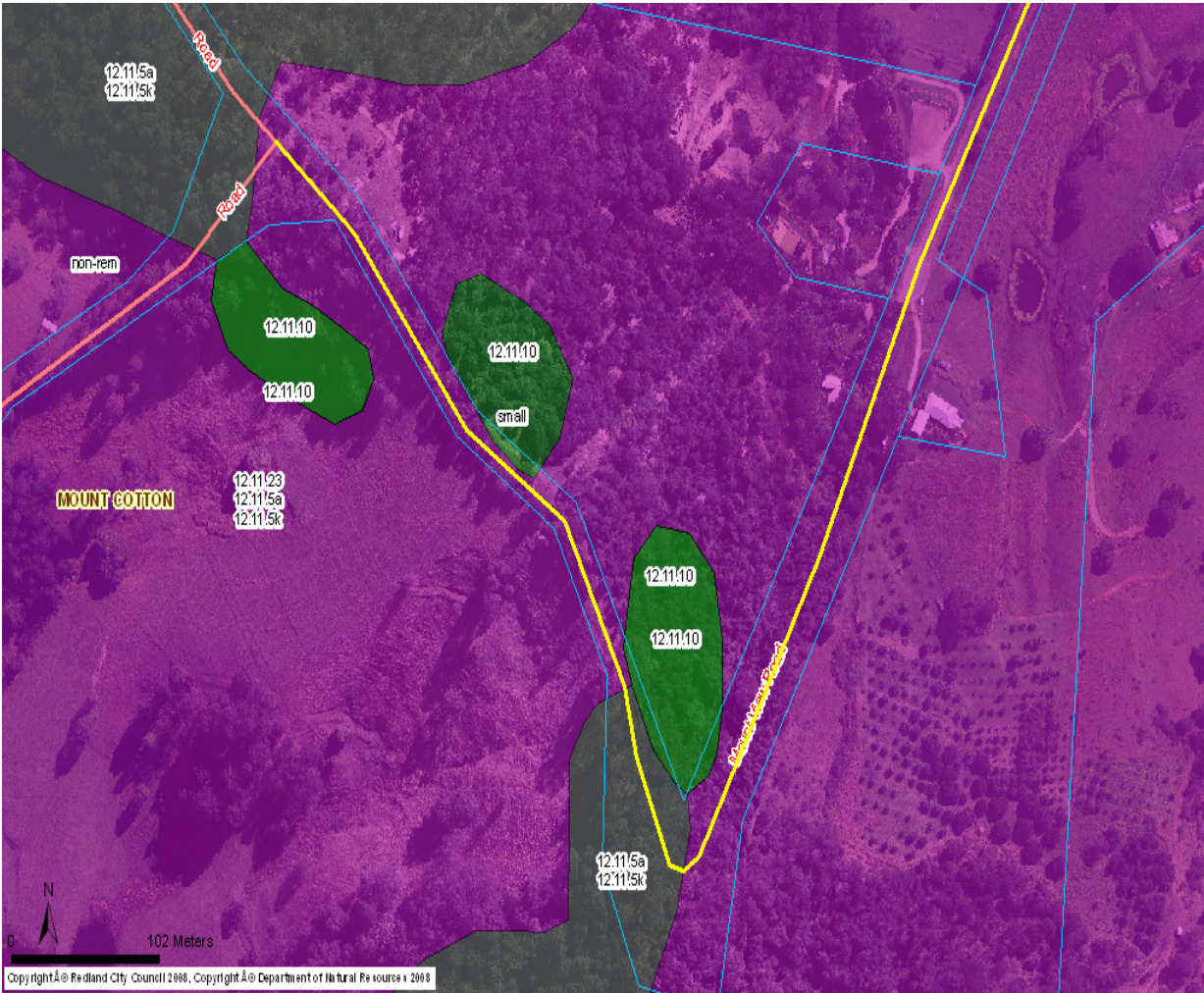


Figure 1 – Mount View Rd, Mt Cotton  
UBD Reference – 224 J16

# Redland City Council

## Regional Ecosystem – 12.11.23

**Regional Ecosystem Description:** *Eucalyptus pilularis* open forest. Other canopy species include *E. microcorys*, *Corymbia intermedia*, *Angophora woodsiana*, *E. tindaliae* and *E. carnea*. *E. racemosa* subsp. *racemosa* and *Corymbia trachyphloia* are prominent in the Venman area whilst *C. gummifera* and *E. resinifera* are prominent in the Nerang area. Occurs on low coastal Palaeozoic and older moderately to strongly deformed and metamorphosed sediments and interbedded volcanics (Neranleigh-Fernvale beds).

**Status under the Vegetation Management Act 1999:** Endangered

**Biodiversity Status:** Endangered

### Species List

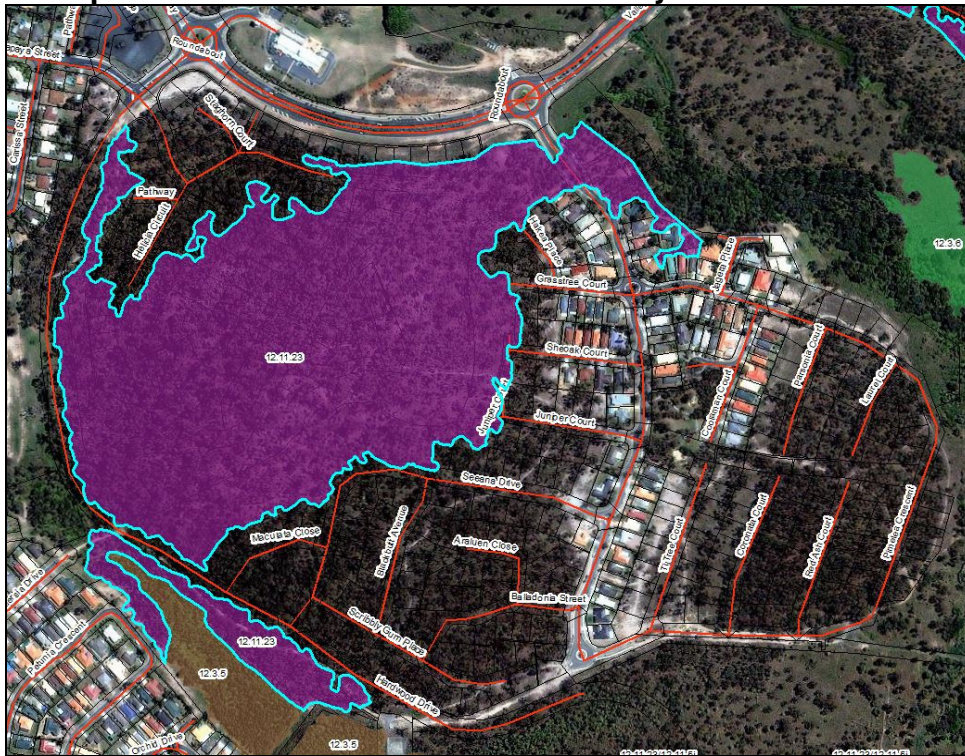
SCIENTIFIC NAME	COMMON NAME
<b>TREES</b>	
<i>Acacia concurrens</i>	
<i>Angophora woodsiana</i>	Smudgee
<i>Casuarina litoralis</i>	
<i>Corymbia intermedia</i>	Pink Bloodwood
<i>Corymbia trachyphloia</i>	Brown Bloodwood
<i>Eucalyptus carnea</i>	Broad-Leaved White Mahogany
<i>Eucalyptus microcorys</i>	Tallowwood
<i>Eucalyptus pilularis</i>	Blackbutt
<i>Eucalyptus racemosa</i>	Scribbly Gum
<i>Eucalyptus tindaliae</i>	Queensland White Stringybark
<i>Lophostemon confertus</i>	Brushbox
<b>SHRUBS</b>	
<i>Acrotriche aggregate</i>	Red Ground Berry
<i>Boronia rosmarinifolia</i>	Forest Boronia
<i>Daviesia ulicifolia</i>	
<i>Hibbertia stricta</i>	Guinea Flower
<i>Hibbertia vestita</i>	Guinea Flower
<i>Jacksonia scoparia</i>	Dogwood
<i>Monotoca scoparia</i>	Prickly Broom Heath
<i>Persoonia cornifolia</i>	Broad-leaf Geebung
<i>Persoonia stradbrokeensis</i>	Geebung
<i>Phyllota phyllicoides</i>	Heath Phyllota
<i>Pultenaea myrtoides</i>	
<i>Pultenaea paleacea</i>	Chaffy Swamp Pea
<i>Pultenaea villosa</i>	Hairy Bush Pea
<i>Tetralthea thymifolia</i>	Native Black-eyed Susan
<i>Xanthorrhoea johnsonii</i>	Grass Tree
<b>FERNS</b>	
<i>Adiantum aethiopicum</i>	Maiden Hair Fern
<i>Adiantum hispidulum</i>	Rough Maiden Hair
<i>Cheilanthes sieberi</i>	Mulga Fern
<i>Christella dentata</i>	
<i>Doodia aspera</i>	Rasp Fern
<i>Doodia caudata</i>	
<i>Drynaria rigidula</i>	Basket Fern
<i>Lindsaea microphylla</i>	Lace Wedge Fern
<i>Platyserium superbum</i>	Staghorn
<i>Pteridium esculentum</i>	Native Bracken
<b>GRASSES &amp; SEDGES</b>	
<i>Aristida benthamii</i>	Wire Grass
<i>Cymbopogon refractus</i>	Barbed-wire Grass
<i>Entolasia stricta</i>	Wiry Panic
<i>Gahnia aspera</i>	Saw Sedge
<i>Imperata cylindrica</i>	Bladey Grass

SCIENTIFIC NAME	COMMON NAME
<i>Lomandra multiflora</i>	Matt Rush
<i>Panicum effusum</i>	Hairy Panic
<b>HERBACEOUS PLANTS</b>	
<i>Aristida benthamii</i>	Wire Grass
<i>Cymbopogon refractus</i>	Barbed-wire Grass
<i>Dianella revoluta</i>	Blue Flax Lily
<i>Entolasia stricta</i>	Wiry Panic
<i>Gahnia aspera</i>	Saw Sedge
<i>Goodenia rotundifolia</i>	Star Goodenia
<i>Imperata cylindrica</i>	Bladey Grass
<i>Lobelia purpurescens</i>	White Root
<i>Lomandra multiflora</i>	Matt Rush
<b>VINES</b>	
<i>Austrosteenisia blackii</i>	Blood Vine
<i>Billardiera scandens</i>	Common Apple Berry
<i>Cayratia clematidea</i>	
<i>Cissus antarctica</i>	Native Grape
<i>Cissus hypoglauca</i>	Native Grape
<i>Clematis glycinoides</i>	Headache Vine
<i>Desmodium rhytidophyllum</i>	
<i>Eustrephus latifolius</i>	Wombat Berry
<i>Flagellaria indica</i>	
<i>Geitonoplesium cymosum</i>	Scrambling Lily
<i>Glycine clandestina</i>	Twining Glycine
<i>Hardenbergia violacea</i>	Native Sarsaparilla
<i>Maclura cochinchinensis</i>	Cockspur
<i>Parsonsia straminea</i>	Monkey Rope
<i>Smilax australis</i>	Barbed Wire Vine
<i>Stephania japonica</i>	Tape Vine

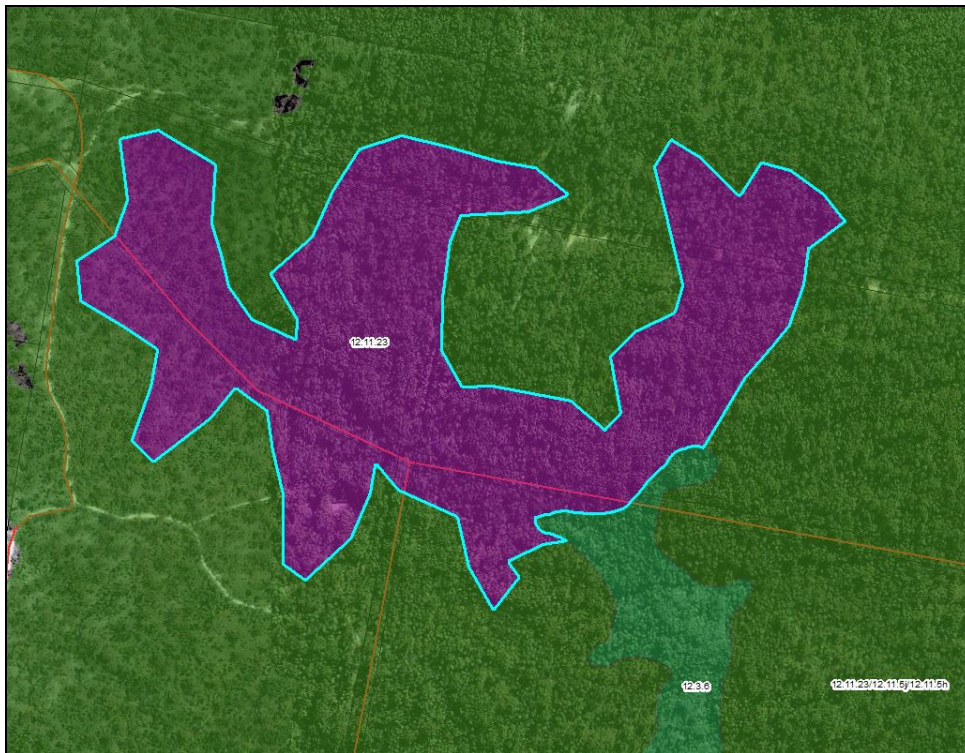




**Figure 15 – Representative Photo  
Representative Sites within Redland City Council 12.11.23**



**Figure 16 – Mt Cotton, Papaya Street  
UBD Reference – 245 G7**



**Figure 17** – Mt Cotton, German Church Road  
UBD Reference – 245 Q8

Redland City Council

Regional Ecosystem – 12.12.14

**Regional Ecosystem Description:** *Eucalyptus racemosa* subsp. *racemosa* +/- *Lophostemon confertus*, *Syncarpia glomulifera*, *Eucalyptus acmenoides* woodland. Other canopy species include *Corymbia trachyphloia* subsp. *trachyphloia*, *E. carnea*, *E. tindaliae*, *E. exserta*, *Angophora woodsiana*, *E. resinifera* and *E. microcorys*. Usually occurs on rocky near coastal areas on Mesozoic to Proterozoic igneous rocks.

**Status under the Vegetation Management Act 1999:** Of Concern

**Biodiversity Status:** Of Concern

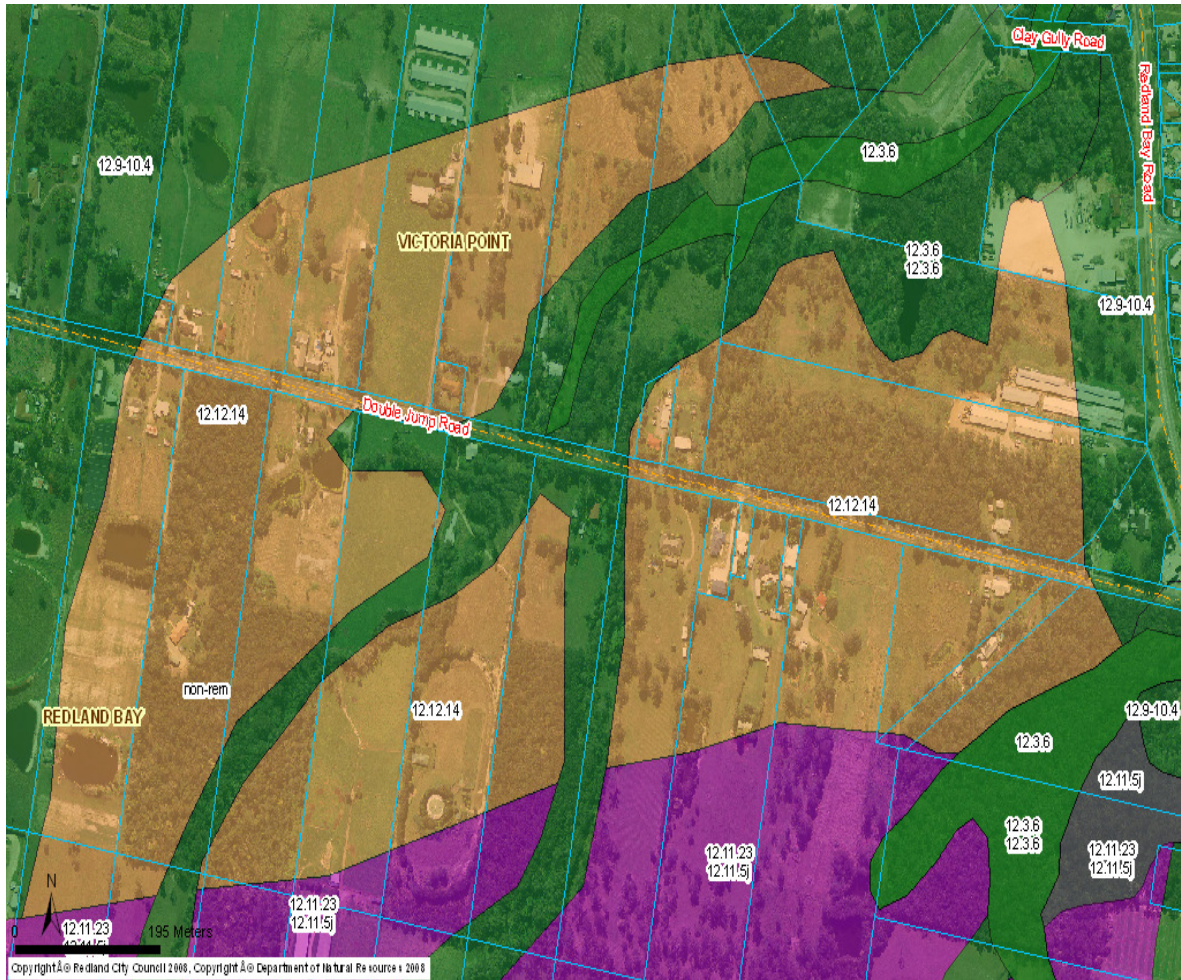
Species List

SCIENTIFIC NAME	COMMON NAME
<b>TREES</b>	
<i>Acacia leiocalyx</i>	Early Black Wattle
<i>Allocasuarina littoralis</i>	Black She Oak
<i>Alphitonia excelsa</i>	Soap Tree
<i>Angophora leiocarpa</i>	Broad Leaved Apple
<i>Angophora woodsiana</i>	Smudgee
<i>Corymbia gummifera</i>	Red Bloodwood
<i>Corymbia intermedia</i>	Pink Bloodwood
<i>Corymbia trachyphloia</i>	Brown Bloodwood
<i>Cupaniopsis anacardioides</i>	Tuckeroo
<i>Eucalyptus carnea</i>	Broad-Leaved White Mahogany
<i>Eucalyptus microcorys</i>	Tallowwood
<i>Eucalyptus racemosa</i>	Scribbly Gum
<i>Eucalyptus seeana</i>	Narrow-Leaf Red Gum
<i>Eucalyptus siderophloia</i>	Grey Ironbark
<i>Eucalyptus tindaliae</i>	Queensland White Stringybark
<i>Glochidion sumatranum</i>	Cheese Tree
<i>Lophostemon confertus</i>	Brush Box
<i>Melaleuca quinquenervia</i>	Broad-Leaved Paperbark
<b>SHRUBS</b>	
<i>Acrotriche aggregata</i>	Ground Berry
<i>Banksia oblongifolia</i>	Dwarf Banksia
<i>Banksia spinulosa</i>	Golden Candles
<i>Boronia rosmarinifolia</i>	Forest Boronia
<i>Breynia oblongifolia</i>	Coffee Bush
<i>Melaleuca salicina</i>	Pink Tips Bottlebrush
<i>Chorizema parviflorum</i>	
<i>Crotalaria montana</i>	
<i>Daviesia umbellulata</i>	Native Gorse
<i>Dillwynia retorta</i>	
<i>Dodonaea triquetra</i>	Forest Hop Bush
<i>Exocarpos cupressiformis</i>	Bush Cherry
<i>Gompholobium pinnatum</i>	Poor Man's Gold
<i>Hakea florulenta</i>	
<i>Hovea heterophylla</i>	
<i>Hovea linearis</i>	
<i>Jacksonia scoparia</i>	Dogwood
<i>Leptospermum polygalifolium</i>	Wild May
<i>Leptospermum trinervium</i>	Tea Tree
<i>Lomatia silaifolia</i>	Crinkle Bush
<i>Persoonia cornifolia</i>	Broad-Leaved Geebung
<i>Persoonia tenuifolia</i>	Small-Leaved Geebung
<i>Petalostigma pubescens</i>	Quinine Bush
<i>Pimelea linifolia</i>	Slender Rice Flower
<i>Pomax umbellata</i>	
<i>Pultenaea paleacea</i>	Bush Pea

SCIENTIFIC NAME	COMMON NAME
<i>Pultenaea petiolaris</i>	
<i>Pultenaea retusa</i>	Blunt Bush Pea
<i>Trachymene incisa</i>	Wild Parsnip
<b>GRASSES &amp; SEDGES</b>	
<i>Alloteropsis semialata</i>	Cockatoo Grass
<i>Aristida benthamii</i>	Wire Grass
<i>Aristida vagans</i>	Three-Awned Wire Grass
<i>Chorizandra sphaerocephala</i>	Bristle Brush
<i>Cymbopogon refractus</i>	Barbed-Wire Grass
<i>Entolasia stricta</i>	Wiry Panic
<i>Eragrostis elongata</i>	Clustered Love Grass
<i>Gahnia aspera</i>	Saw Sedge
<i>Imperata cylindrica</i>	Blady Grass
<i>Lepidosperma laterale</i>	Variable Swordsedge
<i>Ptilothrix deusta</i>	Feather Sedge
<i>Ottochloa gracillima</i>	Slender Shade Grass
<i>Sporobolus elongata</i>	Slender Rat's Tail Grass
<i>Themeda triandra</i>	Kangaroo Grass
<b>FERNS</b>	
<i>Adiantum hispidulum</i>	Rough Maidenhair Fern
<i>Lindsaea linearis</i>	
<i>Pteridium esculentum</i>	Native Bracken
<i>Schizaea bifida</i>	Forked Comb Fern
<i>Schizaea dichotoma</i>	Branched Comb Fern
<b>HERBACEOUS PLANTS</b>	
<i>Centella asiatica</i>	Pennywort
<i>Chrysocephalum apiculatum</i>	Yellow Buttons
<i>Commelina diffusa</i>	Native Wandering Jew
<i>Dampiera sylvestris</i>	Blue Fan Flower
<i>Dianella brevipedunculata</i>	Blue Flax Lily
<i>Dianella caerulea</i>	Blue Flax Lily
<i>Dianella longifolia</i>	Blue Flax Lily
<i>Goodenia rotundifolia</i>	Star Goodenia
<i>Haemodorum austroqueenslandicum</i>	Blood Root
<i>Hibbertia stricta</i>	Guinea Flower
<i>Hibbertia vestita</i>	Guinea Flower
<i>Hovea acutifolia</i>	Purple Pea Bush
<i>Hybanthus monopetalus</i>	Lady's Slipper
<i>Lobelia purpurescens</i>	White Root
<i>Lomandra longifolia</i>	Long-Leaved Mat Rush
<i>Lomandra multiflora</i>	Many-Flowered Mat Rush
<i>Murdannia graminea</i>	Slug Herb
<i>Thysanotus tuberosus</i>	Fringed Lily
<i>Tricoryne elatior</i>	
<i>Wahlenbergia gracilis</i>	Small-Flowered Bluebell
<b>VINES</b>	
<i>Eustrephus latifolius</i>	Wombat Berry
<i>Geitonoplesium cymosum</i>	Scrambling Lily
<i>Hardenbergia violacea</i>	Native Sarsaparilla
<i>Lygodium microphyllum</i>	Climbing Maidenhair Fern
<i>Parsonsia straminea</i>	Monkey Rope
<i>Rubus moluccanus</i>	Native Raspberry
<i>Stephania japonica</i>	Tape Vine
<b>ORCHIDS</b>	
<i>Geodorum densiflorum</i>	Pink Nodding Orchid
<i>Pterostylis chaetophora</i>	

\*Green shading indicates species that have been confirmed as present within this RE during BAAM field work.

## Representative Sites within Redland City Council



**Figure 1 – Double Jump Road, Victoria Point  
UBD Reference – 226 D11**

## Redland City Council

### Regional Ecosystem – 12.12.19

**Regional Ecosystem Description:** Vegetation complex of exposed rocky headlands. Vegetation types include *Themeda triandra* grassland and wind-sheared shrubland and woodland. Occurs on Mesozoic to Proterozoic igneous headlands.

**Status under the Vegetation Management Act 1999:** Of Concern

**Biodiversity Status:** Of Concern

Species List	
SCIENTIFIC NAME	COMMON NAME
<b>TREES</b>	
<i>Banksia integrifolia</i>	Coast Banksia
<i>Casuarina equisetifolia</i> subsp. <i>incana</i>	Coast Sheoak
<i>Cupaniopsis anacardioides</i>	Tuckeroo
<i>Lophostemon confertus</i>	Brush Box
<i>Pandanus tectorius</i>	Screw Pine
<b>VINES</b>	
<i>Abrus precatorius</i> subsp. <i>precatorius</i>	Crab's Eye
<i>Cassytha filiformis</i>	Dodder
<i>Clematicissus opaca</i>	Pepper Vine
<i>Hibbertia scandens</i>	Climbing Guinea Flower
<i>Jasminum didymum</i> subsp. <i>Didymum</i>	Native Jasmine
<i>Pandorea jasminoides</i>	Bower of beauty
<i>Rhynchosia minima</i> var. <i>minima</i>	Rhynchosia
<i>Smilax australis</i>	Austral Sarsaparilla
<i>Smilax glycyphylla</i>	Sweet Sarsaparilla
<i>Stephania japonica</i> var. <i>discolor</i>	Tape Vine
<b>SHRUBS</b>	
<i>Chamaecrista maritima</i>	
<i>Dodonaea viscosa</i> subsp. <i>burmanniana</i>	Sticky Hop Bush
<i>Myoporum acuminatum</i>	Boobialla
<i>Myoporum boninense</i> subsp. <i>australe</i>	
<i>Plectranthus parviflorus</i>	Cockspur Flower
<i>Pomax umbellata</i>	Pomax
<b>HERBACEOUS PLANTS</b>	
<i>Actites megalocarpus</i>	
<i>Crinum pedunculatum</i>	River Lily
<i>Cyanthillium cinereum</i>	Vernonia
<i>Dianella crinoides</i>	Blue Flax Lily
<i>Dianella congesta</i>	
<i>Goodenia paniculata</i>	
<i>Glossocardia bidens</i>	Native Cobblers Pegs
<i>Hypericum gramineum</i>	St John's Wort (small)
<i>Lobelia alata</i>	
<i>Lobelia purpurascens</i>	White Root
<i>Oxalis thompsoniae</i>	
<i>Picris angustifolia</i> subsp. <i>carolorum-henricorum</i>	Hawk Weed
<i>Pseudognaphalium luteoalbum</i>	Jersey Cudweed
<i>Senecio pinnatifolius</i> var. <i>pinnatifolius</i>	Variable groundsel
<i>Thesium australe</i>	Austral Toadflax
<i>Viola banksii</i>	Ivy Leaved Violet
<i>Wahlenbergia gracilis</i>	Australian Bluebell
<i>Wollastonia biflora</i>	
<i>Xerochrysum bracteatum</i> subsp. (North Stradbroke Island L.Durrington 675)	Golden everlasting
<b>GRASSES &amp; SEDGES</b>	
<i>Aristida holathera</i> var. <i>holathera</i>	Erect Kerosene Grass
<i>Aristida jerichoensis</i> var. <i>jerichoensis</i>	Jericho Wiregrass

SCIENTIFIC NAME	COMMON NAME
<i>Cenchrus caliculatus</i>	Hillside Burrgrass
<i>Entolasia stricta</i>	Wiry Panic
<i>Paspalum vaginatum</i>	Saltwater Couch
<i>Perotis rara</i>	Comet Grass
<i>Phyla nodiflora</i>	Phyla
<i>Triglochin striatum</i>	Streaked Arrowgrass
<i>Themeda triandra</i>	Kangaroo Grass
<b>FERNS</b>	
<i>Asplenium difforme</i>	
<i>Microsorium grossum</i> *	
<i>Psilotum nudum</i>	Skeleton Fork Fern
<i>Pteridium esculentum</i>	Bracken Fern

\**Microsorium grossum* may be naturalised in the Redlands, rather than indigenous to the area.

\*Green shading indicates species that have been confirmed as present within this RE during BAAM field work.

## Representative Sites within Redland City Council



**Figure 1 – Point Lookout Conservation Area, North Stradbroke Island  
UBD Reference – 334 Q18**



**Figure 2 – Frenchman's Bay/Dead Man's Beach Headland, North Stradbroke Is.  
UBD Reference – 334 Q18**





# Appendix: Species List



Unique Species ID Number	Scientific name	Former Scientific Name	Common name	Form	Flower colour	Height	Wet	Street Tree	Salt Tolerant
476	<i>Abelmoschus moschatus</i>			Shrub	Y	2m	✓		
	<i>Abildgaardia vaginata</i>			Herb		0.4m	✓		
477	<i>Abrophyllum ornans</i>		Native Hydrangea	Tree	C(fl) B(fr)	8m			
478	<i>Abrus precatorius</i>		Gidee-Gidee	Vine					
485	<i>Acacia bakeri</i>		Marblewood	Tree	C	40m			
484	<i>Acacia baueri</i>		Tiny Wattle	Shrub	Y	0.5m	✓		
486	<i>Acacia concurrens</i>		Late Black Wattle	Tree	Y	8m			
487	<i>Acacia disparrima</i>	<i>Acacia aulacocarpa</i>	Short Hickory Wattle	Tree	Y	3m			
479	<i>Acacia falcata</i>		Sickle-Leaved Wattle	Shrub	C	4m			
489	<i>Acacia fimbriata</i> var. <i>perangusta</i>		Eprapah Wattle	Shrub	Y	6m			
490	<i>Acacia flavescens</i>			Tree	Y	10m			
491	<i>Acacia hespidula</i>		Hairy Wattle	Shrub	C	2m			
492	<i>Acacia juncifolia</i>			Shrub	Y	2m			
480	<i>Acacia leiocalyx</i>		Early Black Wattle	Tree	Y	8m			
493	<i>Acacia maidenii</i>		Maiden's Wattle	Shrub	Y	15m			
494	<i>Acacia melanoxydon</i>		Blackwood	Tree	C	15m			
495	<i>Acacia myrtifolia</i>		Myrtle Wattle	Shrub	C	3m			
481	<i>Acacia sophorae</i>		Coastal Wattle	Shrub	Y	2.5m			✓
496	<i>Acacia suaveolens</i>		Sweet Wattle	Shrub	C	2m			
497	<i>Acacia ulicifolia</i>		Prickly Moses	Shrub	C	2m			
499	<i>Acalypha nemorum</i>			Shrub		2.5m			
498	<i>Acianthus fornicatus</i>		Pixie Caps	Orchid			✓		
	<i>Acmella grandiflora</i>			Herb	Y	0.6m	✓		
502	<i>Acmena hemilampra</i>		Broad-Leaved Lillipilli	Tree	W	30m	✓	✓	

Unique Species ID Number	Scientific name	Former Scientific Name	Common name	Form	Flower colour	Height	Wet	Street Tree	Salt Tolerant
503	<i>Acmena smithii</i>		Lilipilli	Tree	W(fl), P(fr)	20m		✓	
504	<i>Acronychia imperforata</i>		Beach Acronychia	Tree	C (fl) Y (fr)	15m			
505	<i>Acronychia laevis</i>		Glossy Acronychia	Tree	C(fl) P(fr)	10m	✓		
506	<i>Acronychia pauciflora</i>		Soft Acronychia	Tree	C(fl) G(fr)	10m			
507	<i>Acronychia wilcoxiana</i>		Silver Aspen	Tree	C	9m	✓		
508	<i>Acrostichum speciosum</i>		Mangrove Fern	Fern		2m	✓		✓
509	<i>Acrotriche aggregata</i>		Tall Ground Berry	Shrub	R(fr)	3m			
	<i>Actites megalocarpus</i>		Coastal Sowthistle	Herb	Y				✓
510	<i>Adiantum aethiopicum</i>		Maidenhair Fern	Fern		.3m	✓		
1884	<i>Adiantum atroviride</i>		Maidenhair Fern	Fern		.3m	✓		
511	<i>Adiantum diaphanum</i>		Filmy Maiden Hair	Fern		.3m			
512	<i>Adiantum hispidulum</i>		Rough Maiden Hair	Fern		.2m			
513	<i>Aegiceras corniculatum</i>		River Mangrove	Tree		4m	✓		
	<i>Agiortia pedicellata</i>			Shrub	W(fl), R(fr)	1m			
	<i>Ailanthus triphysa</i>			Tree	G	30m			
522	<i>Ajuga australis</i>		Australian Bungle	Herb	P				
524	<i>Alchornea ilicifolia</i>		Native Holly	Shrub	G(fr)	6m			
525	<i>Alectryon connatus</i>		Small Leaf Alectryon	Tree	GY(fr)R(fr)	20m		✓	✓
526	<i>Alectryon coriaceus</i>		Beach Alectryon	Tree	Y(fl) R(fr)	6m	✓	✓	
529	<i>Allocasuarina cunninghamiana</i>	<i>Casuarina cunninghamiana</i>	River Oak or River She-Oak	Tree		20m			
530	<i>Allocasuarina littoralis</i>		Black She-Oak	Tree		6m		✓	
528	<i>Allocasuarina torulosa</i>		Forest She-Oak	Tree	B(fr)	10m		✓	
531	<i>Alloteropsis semialata</i>		Cockatoo Grass	Grass-like		1m		✓	
532	<i>Alocasia brisbanensis</i>		Cunjevoi	Herb	C Y (fl) R	1m	✓		

Unique Species ID Number	Scientific name	Former Scientific Name	Common name	Form	Flower colour	Height	Wet	Street Tree	Salt Tolerant
					(fr)				
533	<i>Alphitonia excelsa</i>		Red Ash, Soap Tree	Tree	B(fr)	15m		✓	✓
534	<i>Alpinia caerulea</i>		Native Ginger	Herb	W(fl) P(fr)	2m			
	<i>Alstonia constricta</i>			Tree	C Y (fl)	18m			
536	<i>Alternanthera denticulata</i>		Lesser Joyweed	Herb	W		✓		
537	<i>Alyxia ruscifolia</i>		Chain Fruit	Shrub	W(fl), O(fr)	4m			
	<i>Amperea xiphoclada</i>			Shrub	W	0.6m			
540	<i>Amyema bifurcata</i>		Bloodwood Mistletoe	Mistletoe	Y(fr)				
541	<i>Amyema cambagei</i>		Swamp Oak Mistletoe	Mistletoe					
542	<i>Amyema congener</i>		Variable Mistletoe	Mistletoe	Y(fr)				
539	<i>Amyema conspicua</i>		Alphitonia Mistletoe	Mistletoe					
	<i>Amyema mackayensis</i>		Mangrove Mistletoe	Mistletoe	Y(fr)				
543	<i>Amyema miquelli</i>		Bronze Mistletoe	Mistletoe	Y(fr)				
544	<i>Amyema pendula</i>		Drooping Mistletoe	Mistletoe	Y(fr)				
545	<i>Amylothea dictyophleba</i>		Brust Mistletoe	Mistletoe					
548	<i>Aneilema acuminatum</i>			Herb	W	.45m	✓		
549	<i>Angophora leiocarpa</i>		Smooth Barked Apple	Tree	W	30m			
550	<i>Angophora subvelutina</i>		Broad-Leaved Apple	Tree	W	20m			
551	<i>Angophora woodsiana</i>		Smudgee	Tree	C	15m			
552	<i>Aotus ericoides</i>		Heath Aotus	Shrub	Y	2m			
553	<i>Aotus lanigera</i>		Woolly Aotus	Shrub	Y	1.5m			
554	<i>Aphananthe philippinensis</i>		Rough-Leaved Elm	Tree	B(fr)	20m	✓		
1890	<i>Aphanopetalum resinsum</i>		Gum Vine	Vine	W				
555	<i>Apium prostratum</i>		Sea Celery	Herb		0.6m	✓		

Unique Species ID Number	Scientific name	Former Scientific Name	Common name	Form	Flower colour	Height	Wet	Street Tree	Salt Tolerant
556	<i>Araucaria cunninghamii</i>		Hoop Pine	Tree	G (fr)	50m		✓	
558	<i>Archontophoenix cunninghamiana</i>		Bangalow or Piccabeen Palm	Palm	R (fr)	25m			
	<i>Argyrodendron trifoliolatum</i>		White Booyong	Tree	W	40m			
562	<i>Aristida benthamii</i>		Three-awned spear grass	Grass-like		1m			
	<i>Aristida calycina</i>								
	<i>Aristida holathera</i>								
563	<i>Aristida jerichoensis</i>		Jericho Wiregrass	Grass-like		0.9m			
565	<i>Aristida vagans</i>		Threeawn Speargrass	Grass-like		0.8m			
	<i>Aristida warburgii</i>								
	<i>Aristolochia meridionalis</i>			Vine	G Br (fl)				
566	<i>Aristolochia pubera</i>			Trailer	G	0.1m			
567	<i>Artanema fimbriatum</i>		Koala Bells	Herb	P	0.6m	✓		
	<i>Arthraxon hispidus</i>		Hairy Jointgrass	Grass		0.6m	✓		
	<i>Arthrochilus irritabilis</i>		Elbow Orchid	Orchid	G	0.3m	✓		
568	<i>Arundinella nepalensis</i>		Reedgrass	Grass-like		3m	✓		
	<i>Arytera foveolata</i>								
	<i>Asplenium attenuatum</i>			Fern		0.4m	✓		
573	<i>Asplenium australasicum</i>		Birds Nest Fern	Fern		2m			
574	<i>Asplenium difforme</i>			Fern		0.45m	✓		
575	<i>Astrotricha latifolia</i>			Shrub	G	3m			
576	<i>Astrotricha longifolia</i>			Shrub	W	2m			
1605	<i>Atractocarpus chartaceus</i>		Narrow-Leaved Gardenia	Shrub	W(fl) R(fr)	6m			
577	<i>Auranticarpa rhombifolia</i>		Diamond-Leaved Pittosporum	Tree	W(fl) O(fr)	25m			

Unique Species ID Number	Scientific name	Former Scientific Name	Common name	Form	Flower colour	Height	Wet	Street Tree	Salt Tolerant
579	<i>Austromyrtus dulcis</i>		Midyim or Midgen	Shrub	W	1m			✓
580	<i>Austrosteenisia blackii</i>		Blood Vine	Vine	R			✓	
582	<i>Avicennia marina</i>		Grey Mangrove	Tree	C	20m	✓		
584	<i>Azolla pinnata</i>		Azolla Fern	Fern		.15m	✓		
586	<i>Backhousia myrtifolia</i>		Grey Myrtle	Tree	W(fl)	12m	✓		
587	<i>Bacopa monnieri</i>		Bacopa	Herb	W		✓		
1608	<i>Baeckea frutescens</i>		Weeping Baeckea	Shrub	W	3m			
588	<i>Baeckea imbricata</i>		Spindly Baeckea	Shrub	W	1m			
591	<i>Baloskion pallens</i>		Pale Cordrush	Grass-like	Br	1m			
592	<i>Baloskion tetraphyllum</i>	<i>Restio tetraphyllum</i>	Feather plant	Creeper			✓		
593	<i>Banksia aemula</i>		Wallum Banksia	Shrub	C	8m	✓	✓	
594	<i>Banksia integrifolia</i>		Coastal Banksia	Tree	Y	25m		✓	✓
595	<i>Banksia oblongifolia</i>		Dwarf Banksia	Shrub	Y	3m		✓	
596	<i>Banksia robur</i>		Swamp Banksia	Shrub	Gr	3.5m	✓		
597	<i>Banksia serrata</i>		Red Honeysuckle	Tree	C	16m			✓
598	<i>Banksia spinulosa</i>		Golden Candlesticks or Hairpin Banksia	Shrub	Y	2m	✓		
599	<i>Bauera capitata</i>		Wallum Bauera	Shrub	P	.4m			
	<i>Baumea arthrophylla</i>								
602	<i>Baumea articulata</i>		Twig Rush	Herb		2m	✓		
603	<i>Baumea juncea</i>		Twig Rush	Herb		2m	✓		
604	<i>Baumea rubiginosa</i>			Grass-like		1.1m	✓		
605	<i>Baumea teretifolia</i>		Pointed Twigrush	Rush		1m	✓		
607	<i>Beilschmiedia elliptica</i>		Grey Walnut	Tree	C(fl) B(fr)	30m			
608	<i>Beilschmiedia obtusifolia</i>		Blush Walnut	Tree	C(fl) B(fr)				

Unique Species ID Number	Scientific name	Former Scientific Name	Common name	Form	Flower colour	Height	Wet	Street Tree	Salt Tolerant
609	<i>Billardiera scandens</i>		Apple Berry	Vine	C				
610	<i>Blandfordia grandiflora</i>		Christmas Bells	Herb			✓		
	<i>Blechnum camfieldii</i>			Fern		1.2m	✓		
612	<i>Blechnum cartilagineum</i>		Gristle Fern	Fern		1m	✓		
613	<i>Blechnum indicum</i>		Bungwall	Fern		2m	✓		
614	<i>Boronia falcifolia</i>		Wallum Boronia	Shrub	P	1m	✓		
615	<i>Boronia parviflora</i>		Swamp Boronia	Shrub	Pi	.3m	✓		
616	<i>Boronia polygalifolia</i>			Herb	Pi	.3m			
617	<i>Boronia rosmarinifolia</i>		Forest Boronia	Shrub	Pi	1m			
618	<i>Boronia saffrolifera</i>		Safrole Boronia	Shrub	Pi	2.5m	✓		
619	<i>Bossiaea ensata</i>		Leafless Bossiaea	Shrub	Y	.5m			
620	<i>Bossiaea heterophylla</i>		Variable Bossiaea	Shrub	Y	.8m			
623	<i>Brachyloma daphnoides</i>		Daphne Heath	Shrub	W	2.4m			
	<i>Brachyloma scortechinii</i>			Shrub	W	1.5m	✓		
624	<i>Breynia oblongifolia</i>		Breynia	Shrub		3m			
1615	<i>Bridelia exaltata</i>		Brush Ironbark	Tree		25m			
625	<i>Bruguiera gymnorhiza</i>		Orange Mangrove	Tree		5m	✓		
626	<i>Brunoniella australis</i>		Blue Trumpet	Herb	Bl	.15m			
	<i>Buchnera urticifolia</i>		Black Rod	Herb	W Pi (fl)	0.5m	✓		
629	<i>Bulbophyllum minutissimum</i>		Tiny Bulbophyllum	Orchid	R		✓		
631	<i>Burchardia umbellata</i>		Milkmaids	Herb	W	.6m	✓		
632	<i>Burmanna disticha</i>		Purple Top	Herb	P	.8m	✓		
633	<i>Bursaria incana</i>		Prickly Pine	Shrub	W	6m			
634	<i>Bursaria spinosa</i>		Black Thorn	Shrub	C	3m	✓		

Unique Species ID Number	Scientific name	Former Scientific Name	Common name	Form	Flower colour	Height	Wet	Street Tree	Salt Tolerant
637	<i>Caesia parviflora</i>			Herb	P	.6m	✓		
639	<i>Caladenia carnea</i>		Pink Fingers	Orchid	P	.2m	✓		
640	<i>Caladenia catenata</i>		White Fingers	Orchid	W	.3m			
641	<i>Calanthe triplicate</i>		Christmas Orchid	Orchid	W	.6m	✓		
642	<i>Caleana major</i>		Flying Duck Orchid	Orchid		.5m			
	<i>Caleana minor</i>		Duck Orchid	Orchid	Br Gr (fl)		✓		
643	<i>Callerya megasperma</i>		Native Wisteria	Vine	P W		✓		
648	<i>Callitris columellaris</i>		Coastal Cypress Pine	Tree		30m		✓	✓
649	<i>Callitris rhomboidea</i>		Dune Cypress Pine	Tree		12m			✓
650	<i>Calochilus campestris</i>		Copper Beard Orchid	Orchid		.7m			
651	<i>Calochilus grandiflorus</i>		Giant Beard Orchid	Orchid	R Br	0.5m			
653	<i>Calochilus robertsonii</i>		Purplish Beard Orchid	Orchid	P	.4m			
654	<i>Calochlaena dubia</i>		Soft Bracken	Fern		4m	✓		
	<i>Calytrix tetragona</i>		Fringe Myrtle	Shrub	W	2m	✓		
655	<i>Canavalia rosea</i>		Beache Bean or Coastal Jack Bean	Vine	P				
658	<i>Capillipedium spicigerum</i>		Scented-top Grass	Grass-like		1.5m			
659	<i>Capparis arborea</i>		Caper Bush	Shrub	W(fl) G(fr)	8m			
	<i>Capparis sarmentosa</i>		Climbing Caper	Vine	W(fl) R(fr)	2m	✓		
662	<i>Carex fascicularis</i>		Tassel Sedge	Sedge		1m	✓		
660	<i>Carex appresa</i>		Tall Sedge	Sedge		1.5m	✓		
663	<i>Carex pumila</i>		Strand Sedge	Sedge	C	.3m			
664	<i>Carissa ovata</i>		Currant Bush	Shrub	W	3m			
665	<i>Carpobrotus glaucescens</i>		Coastal Pigface	Vine	Pi				✓
667	<i>Cassytha filiformis</i>		Dodder Laurel	Twiner					



Unique Species ID Number	Scientific name	Former Scientific Name	Common name	Form	Flower colour	Height	Wet	Street Tree	Salt Tolerant
	<i>Cassytha glabella</i>		Dodder Laurel	Twiner	W		✓		
	<i>Cassytha muelleri</i>								
	<i>Cassytha pubescens</i>								
668	<i>Castanospermum australe</i>		Black Bean	Tree	W	35m	✓		
669	<i>Casuarina equisetifolia</i>		Coastal She-Oak or Horsetail Oak	Tree		10m		✓	
670	<i>Casuarina glauca</i>		Swamp Oak	Tree		20m	✓	✓	✓
673	<i>Caustis blakei</i>		Koala Fern	Herb		1.6m			
675	<i>Caustis recurvata</i>		Curly Sedge	Grass-like		1.2m	✓		
676	<i>Cayratia clematidea</i>		Slender Grape	Vine	W(fl) BI(fr)				
678	<i>Celtis paniculata</i>		Native Celtis	Tree	B(fr)	20m			
	<i>Cenchrus caliculatus</i>								
681	<i>Centaurium spicatum</i>		Spike Centaury	Herb	Pi	.35m			
682	<i>Centella asiatica</i>		Pennywort	Herb			✓		
	<i>Centipeda minima</i>		Spreading Sneezeweed	Herb		0.15m	✓		
683	<i>Cephalalaria cephalobotrys</i>		Climbing Panax	Climber	B(fr)				
684	<i>Ceriops tagal</i>		Yellow Mangrove	Tree	C	6m	✓		
	<i>Chamaecrista maritima</i>			Herb	Y		✓		
688	<i>Cheilanthes sieberi</i>		Mulga Fern	Fern		.15m			
	<i>Chiloglottis sylvestris</i>			Orchid		0.1m	✓		
693	<i>Chorizandra cymbaria</i>		Heron Bristlerush	Sedge		1.3m	✓		
694	<i>Chorizandra sphaerocephala</i>		Roundhead Bristle-sedge	Sedge		1.1m	✓		
695	<i>Chorizema parviflorum</i>		Eastern Flame Pea	Shrub		0.5m	✓		
696	<i>Christella dentata</i>		Binung	Fern		1m	✓		
698	<i>Chrysocephalum apiculatum</i>		Yellow Buttons	Herb	Y	.4m			

Unique Species ID Number	Scientific name	Former Scientific Name	Common name	Form	Flower colour	Height	Wet	Street Tree	Salt Tolerant
701	<i>Cissus antarctica</i>		Kangaroo Vine	Vine	B (fr)				
702	<i>Cissus hypoglauca</i>		Water Vine	Vine	B				
704	<i>Cissus sterculifolia</i>		Long-Leaved Water Vine	Climber	W(fl) P(fr)				
706	<i>Cladium procerum</i>		Leafy Twigrush	Sedge		2.5m	✓		
707	<i>Claoxylon australe</i>		Brittlewood	Tree	W(fl) B(fr)	8m			
	<i>Cleistanthus cunninghamii</i>		Cleistanthus	Tree	G (fl) Pi/Or (fr)	8m	✓		
708	<i>Clematic glycinoides</i>		Headache Vine	Vine	w				
703	<i>Clematicissus opaca</i>	<i>Cissus opaca</i>	Forest Grape	Vine	B(fr)				
709	<i>Clerodendrum floribundum</i>		Lolly Bush	Shrub	W (fl) R/B (fr)	6m			
	<i>Clerodendrum inerme</i>		Mangrove Lollybush	Shrub	W (fl) Bl (fr)		✓		✓
710	<i>Clerodendrum tomentosum</i>		Hairy-leaved Lollybush	Tree	W	7m			
713	<i>Comesperma defoliatum</i>		Fairies' Wings	Herb	P	.6m			
715	<i>Comesperma sphaerocarpum</i>			Herb	P	.4m			
714	<i>Comesperma hispidulum</i>		Match Heads	Shrub	P	1.5m			
717	<i>Commelina diffusa</i>		Native Wandering Jew	Herb	P				
	<i>Commelina lanceolata</i>								
718	<i>Commersonia bartramia</i>		Brown Kurrajong	Tree	W	20m			
719	<i>Commersonia fraseri</i>			Shrub	W	5m			
	<i>Commersonia tomentosa</i>			Tree					
721	<i>Conospermum taxifolium</i>		Devil's Rice	Shrub	W	1.5m			
723	<i>Corchorus cunninghamii</i>		Native Jute	Shrub	Y	1.5m			
	<i>Cordyline congesta</i>		A Palm Lily	Palm	Pu(fl) R(fr)	4m	✓		
724	<i>Cordyline petiolaris</i>		Broad-Leaved Palm Lily	Palm	W(fl)R(fr)	5m			

Unique Species ID Number	Scientific name	Former Scientific Name	Common name	Form	Flower colour	Height	Wet	Street Tree	Salt Tolerant
725	<i>Cordyline rubra</i>		Red-Fruited Palm Lily	Tufting	P(fl) R(fr)	3m			
726	<i>Cordyline stricta</i>		Palm Lily	Tufting	P (fl)B (fr)	4m			
729	<i>Corybas aconitiflorus</i>		Spurred Helmet Orchid	Orchid	Pi	0.4m			
732	<i>Corymbia (eucalyptus) gummifera</i>		Red Bloodwood	Tree	W	20m			
733	<i>Corymbia (eucalyptus) henryi</i>		Large-Leaved Spotted Gum	Tree					
731	<i>Corymbia citriodora</i>		Spotted Gum	Tree	C	40m		✓	
734	<i>Corymbia intermedia</i>		Pink Bloodwood	Tree	C	35m		✓	
1556	<i>Corymbia tessellaris</i>		Moreton Bay Ash	Tree		30m		✓	
735	<i>Corymbia trachyphloia</i>		Brown Bloodwood	Tree		25m			
738	<i>Crinum pedunculatum</i>		Crinum Lily	Lily	W	1m	✓		✓
	<i>Crotalaria linifolia</i>								
739	<i>Crotalaria Montana</i>		Rattlepod	Shrub	Y	0.3m			
	<i>Croton acronychioides</i>		Thick-leaved Croton	Tree	W	12m	✓		
740	<i>Croton insularis</i>		Silver Croton	Tree	C	15m			
743	<i>Cryptocarya microneura</i>		Murrogun	Tree	W (fl) B (fr)	20m			
741	<i>Cryptocarya glaucescens</i>		Jackwood	Tree	B(fr)	30m			
	<i>Cryptocarya laevigata</i>		Glossy Laurel	Shrub	W (fl) R (fr)	6m	✓		
742	<i>Cryptocarya macdonaldii</i>		Cooloola Laurel	Tree	Y(fl) B(fr)	20m			
744	<i>Cryptocarya obovata</i>		Pepperberry	Tree	B(fr)	30m			
745	<i>Cryptocarya triplinevis</i>		Three-Veined Laurel	Tree	B(fr)	20m	✓	✓	
748	<i>Cryptostylis erecta</i>		Bonnet Orchid	Orchid		0.8m			
749	<i>Cryptostylis subulata</i>		Large Tongue Orchid or Cow Orchid	Orchid		0.9m	✓		
750	<i>Cupaniopsis anacardioides</i>		Tuckeroo	Tree	Y (fr)	10m		✓	✓



Unique Species ID Number	Scientific name	Former Scientific Name	Common name	Form	Flower colour	Height	Wet	Street Tree	Salt Tolerant
771	<i>Cyperus lucidus</i>		Leafy Flat Sedge	Sedge		1.5m	✓	✓	
772	<i>Cyperus pilosus</i>			Sedge		1m	✓	✓	
1660	<i>Cyperus polystachyos</i>		Bunchy Sedge	Sedge		0.6m	✓		
775	<i>Cyperus scaber</i>								
776	<i>Cyperus stradbrokeensis</i>								
777	<i>Cyperus subulatus</i>								
	<i>Cyperus tetraphyllus</i>								
	<i>Cyperus uniolooides</i>								
	<i>Dampiera stricta</i>		Wallum Dampiera	Herb	Pu	0.6m	✓		✓
781	<i>Dampiera sylvestris</i>			Herb	P	0.4m			
787	<i>Davallia pyxidata</i>		Hare's Foot Fern	Fern					
788	<i>Daviesia squarrosa</i>			Shrub	Y	1m			
789	<i>Daviesia ulicifolia</i>		Native Gorse	Shrub	Y	2m			
790	<i>Daviesia umbellata</i>			Shrub	Y	2m			
	<i>Daviesia villifera</i>			Shrub	Y	2m	✓		✓
791	<i>Daviesia wyattiana</i>			Shrub	Y	3m			
792	<i>Decaspermum humile</i>		Silky Myrtle	Tree	C(fl) B(fr)	8m			
	<i>Dendrobium tetragonum</i>		Spider Orchid	Orchid	Gr/Y	0.45m	✓		✓
	<i>Dendrocnide photinophylla</i>		Shiny-Leaved Stinging Tree	Tree	Gr	25m	✓		✓
794	<i>Dendrophthoe vitellina</i>		Apostle Mistletoe	Mistletoe	R(fr)				
795	<i>Denhamia celastroides</i>		Denhamia	Tree	Y(fl) O(fr)	15m			
796	<i>Denhamia pittosporoides</i>		Veiny Denhamia	Tree	O(fr)	10m			
797	<i>Derris involuta</i>		Derris Vine	Vine	P				
	<i>Desmodium gunnii</i>		Slender Tick Trefoil	Herb	P	0.5m	✓		✓

Unique Species ID Number	Scientific name	Former Scientific Name	Common name	Form	Flower colour	Height	Wet	Street Tree	Salt Tolerant
801	<i>Desmodium heterocarpon</i>			Vine	P				
802	<i>Desmodium rhytidophyllum</i>		Hairy Trefoil	Herb	Pi				
804	<i>Desmodium varians</i>		Slender Tick Trefoil	Vine	Pi				
805	<i>Dianella brevipedunculata</i>			Tussock	Bl (fl) P(fr)				✓
806	<i>Dianella caerulea</i>		Blueberry Lily	Tussock	Bl (fl) P(fr)	1m			✓
807	<i>Dianella congesta</i>			Tussock	Bl (fl) P (fr)	1m			✓
	<i>Dianella crinoides</i>			Tussock	Bl (fl) P (fr)	0.8m	✓		✓
808	<i>Dianella longifolia</i>			Tussock	Bl (fl) P (fr)	1m			
809	<i>Dianella rara</i>			Tussock	Bl (fl) P (fr)	0.8m			
810	<i>Dianella revoluta</i>		Blueberry Lily, Blue Flax-Lily	Tussock		1m			
812	<i>Dichelachne crinita</i>		Longhair Plumegrass	Tussock		1.5m			
	<i>Digitaria brownii</i>								
820	<i>Digitaria longiflora</i>								
821	<i>Digitaria parviflora</i>		Small-flowered Finger Grass	Tussock		1.5m			
824	<i>Dillwynia floribunda</i>		Showy Parrot Pea	Shrub	Y	1.5m			
825	<i>Dillwynia retorta</i>		Heathy Parrot Pea	Shrub	Y	2m			
826	<i>Dioscorea transversa</i>		Native Yam	Vine					
	<i>Diospyros fasciculosa</i>		Grey Ebony	Tree	Gr(fl) Or/R/Bl(fr)	20m	✓		✓
	<i>Diospyros geminata</i>		Queensland Ebony	Tree	W (fl) R/Y (fr)	5m	✓		✓
827	<i>Diospyros humilis var ferrea</i>		Small-Leaved Ebony	Tree	W (fl) R (fr)	3m			
829	<i>Diospyros pentamera</i>		Myrtle Ebony	Tree	W (fl) R (fr)	30m			
830	<i>Diploglottis australis</i>		Native Tamarind	Tree	Br (fl) Br (fr)	35m			

Unique Species ID Number	Scientific name	Former Scientific Name	Common name	Form	Flower colour	Height	Wet	Street Tree	Salt Tolerant
831	<i>Dipodium hamiltonianum</i>		Yellow Hyacinth Orchid	Orchid		0.6m			
832	<i>Dipodium variegatum</i>		Hyacinth Orchid	Orchid		0.4m			
830	<i>Dipoglottis Australis</i>		Native Tamarind	Tree	Y/O	35m			
833	<i>Diuris chrysantha</i>		Donkey Orchid	Orchid	Y	0.4m			
	<i>Diuris punctata</i>								
	<i>Dockrillia bowmanii</i>		Straggly Pencil Orchid	Orchid	Gr	0.6m	✓		✓
	<i>Dockrillia teretifolia</i>		Pencil Orchid	Orchid	W	0.6m	✓		✓
	<i>Dodonaea lanceolata</i>			Shrub		2m	✓		✓
835	<i>Dodonaea triquetra</i>		Forest Hop Bush	Shrub		3m			
	<i>Dodonaea viscosa</i>		Sticky Hop Bush	Shrub		2m	✓		✓
837	<i>Doodia aspera</i>		Rasp Fern	Fern		0.6m			
838	<i>Doodia caudata</i>			Fern					
840	<i>Drosera binata</i>		Fork-Leaved Sundew	Herb	W	1m	✓		
	<i>Drosera burmanni</i>		A Sundew	Herb	W	0.3m	✓		✓
841	<i>Drosera peltata</i>		Tall Sundew	Herb	W	0.4m	✓		
842	<i>Drosera spatulata</i>		Spoon-Leaved Sundew	Herb	P		✓		
843	<i>Drynaria rigidula</i>		Basket Fern	Fern					
	<i>Drypetes deplanchei</i>		Yellow Tulip	Tree	Y(fl) Or(fr)	20m	✓		✓
844	<i>Dubiosia myoporoides</i>		Corkwood	Shrub	W(fl) B(fr)	5m			
846	<i>Durringtonia paludosa</i>		Durringtonia	Herb	Y(fr)	1m	✓		
847	<i>Dysoxylum rufum</i>		Hairy Rosewood	Tree	W(fl) Y(fr)	20m			
849	<i>Echinostephia aculeate</i>		Prickly Tape Vine	Vine	R				
	<i>Eclipta prostrata</i>		White Eclipta	Herb	W	1m	✓		✓
1350	<i>Einadia hastata</i>		Red-Berry Saltbush	Herb	R(fr)		✓		

Unique Species ID Number	Scientific name	Former Scientific Name	Common name	Form	Flower colour	Height	Wet	Street Tree	Salt Tolerant
	<i>Einadia trigonos</i>								
856	<i>Elaeocarpus grandis</i>		Blue Quandong	Tree	P	35m		✓	
	<i>Elaeocarpus kirtonii</i>		White Quandong	Tree	W	45m	✓		✓
857	<i>Elaeocarpus obovatus</i>		Hard Quandong	Tree	W (fl) Bl (fr)	30m		✓	✓
858	<i>Elaeocarpus reticulatus</i>		Blueberry Ash	Tree	W Pi (fl) Bl (fr)	10m		✓	✓
859	<i>Elattostachys nervosa</i>		Green Tamarind	Tree	O(fr)	20m			
855	<i>Elaeocarpus Eumundii</i>		Eumundi Quandong	Tree	W(fl) Bl(fr)	30m		✓	
861	<i>Eleocharis difformis</i>			Rush		0.3m	✓		
	<i>Eleocharis equisetina</i>		Spike Rush	Rush		1m	✓		
	<i>Eleocharis geniculata</i>		A Spike Rush	Rush		0.4m	✓		
	<i>Eleocharis sphacelata</i>								
	<i>Elionurus citreus</i>								
865	<i>Embelia australiana</i>		Embelia	Vine	W				
866	<i>Emilia sonchifolia</i>								
867	<i>Empodisma minus</i>		Spreading Roperush	Rush		2m			
1954	<i>Enchylaena tomentosa</i>		Ruby Saltbush	Herb	R(fr)	1.5m	✓		
869	<i>Endiandra discolour</i>		Rose Walnut	Tree	B(fr)	40m			
870	<i>Endriandra sieberi</i>		Corkwood	Tree	B (fr)	35m			
	<i>Entolasia marginata</i>								
871	<i>Entolasia stricta</i>		Wiry Panic	Grass		.8m			
872	<i>Epacris microphylla</i>		Coral Heath	Shrub	W	2.4m			
873	<i>Epacris obtusifolia</i>		Common Heath	Shrub	W	1.5m			
874	<i>Epacris pulchella</i>		Wallum Heath	Shrub	W, Pi	.75m			
875	<i>Epaltes australis</i>		Epaltes	Shrub		.25m			



Unique Species ID Number	Scientific name	Former Scientific Name	Common name	Form	Flower colour	Height	Wet	Street Tree	Salt Tolerant
879	<i>Eragrostis brownii</i>		Brown's Lovegrass	Grass		0.6m			
880	<i>Eragrostis elongata</i>		Clustered Lovegrass	Grass		0.8m			
881	<i>Eragrostis interrupta</i>			Grass	P	1.8m			
877	<i>Eragrostis pubescens</i>			Grass		1.3m			
	<i>Eragrostis spartinoides</i>								
883	<i>Eremochloa bimaculata</i>		Poverty Grass	Grass		0.6m			
	<i>Eremophila debilis</i>		Winter Apple	Herb	W(fl) W(fr)	0.1m	✓		
885	<i>Eriachne pallescens</i>			Grass like		0.8m			
1960	<i>Eriocaulon australe</i>		White Hatpins	Grass like	W	0.6m			
	<i>Eriocaulon scariosum</i>		Hat Pins	Herb	W	0.1m	✓		
888	<i>Eriochilus cucullatus</i>		Parson's Bands	Orchid		0.3m			
	<i>Eriochloa procera</i>								
	<i>Erythrina vespertilio</i>		Bat Wing Coral Tree	Tree	R	5m	✓		
892	<i>Erythrorchis cassythoides</i>		Climbing Orchid	Orchid	W				
894	<i>Eucalyptus acmenoides</i>		White Mahogany	Tree	W	40m			
896	<i>Eucalyptus carnea</i>		Broad-leaved White Mahogany	Tree		25m			
897	<i>Eucalyptus crebra</i>		Narrow-Leaved Red Ironbark	Tree	W	25m			
893	<i>Eucalyptus curtisii</i>		Plunkett Mallee	Tree	W	10m			
899	<i>Eucalyptus fibrosa</i>		Broad-Leaved Red Ironbark	Tree	W	30m			
898	<i>Eucalyptus grandis</i>		Flooded Gum	Tree		55m			
900	<i>Eucalyptus major</i>		Queensland Grey Gum	Tree	W	20m	✓		
901	<i>Eucalyptus microcorys</i>		Tallowood	Tree	C	35m		✓	
902	<i>Eucalyptus moluccana</i>		Gum-Topped Box	Tree	W	25m		✓	

Unique Species ID Number	Scientific name	Former Scientific Name	Common name	Form	Flower colour	Height	Wet	Street Tree	Salt Tolerant
903	<i>Eucalyptus pilularis</i>		Blackbutt	Tree		40m		✓	
904	<i>Eucalyptus planchonina</i>		Planchon's Stringybark	Tree	C	20m			
905	<i>Eucalyptus propinqua</i>		Small Fruited Grey Gum	Tree	B	40m		✓	
906	<i>Eucalyptus racemosa</i>		Scribbly Gum	Tree		20m			
907	<i>Eucalyptus resinifera</i>		Red Stringybark	Tree	C	25m		✓	
908	<i>Eucalyptus robusta</i>		Swamp Mahogany	Tree	C	30m			
909	<i>Eucalyptus seeana</i>		Narrow-Leaved Red Gum	Tree		30m		✓	
910	<i>Eucalyptus siderophloia</i>		Grey Ironbark	Tree	W	30m			
911	<i>Eucalyptus tereticornis</i>		Blue Gum	Tree	C	45m	✓	✓	
912	<i>Eucalyptus tindaliae</i>		Queensland White Mahogany	Tree		30m	✓	✓	
919	<i>Eupomatia laurina</i>		Bolwarra	Shrub	W	5m	✓		
920	<i>Euroschinus falcata</i>		Ribbonwood	Tree	W(fl) B(fr)	40m			
	<i>Eurychorda complanata</i>		Flat Stemmed Cord Rush	Rush		1.2m	✓		
921	<i>Eustrephus latifolius</i>		Wombat Berry	Vine	Pi (fl) O(fr)				
922	<i>Evolvulus alsinoides</i>			Herb	P	.45m			
923	<i>Excoecaria agallocha</i>		Milky Mangrove or Blind-Your-Eye	Tree	C	6m	✓		
924	<i>Exocarpos cupressifomis</i>		Native Cherry	Shrub	R(fr)	5m			
925	<i>Exocarpos latifolius</i>		Broad-Leaved Cherry	Tree	R(fr)	15m			
927	<i>Ficus coronata</i>		Creek Sandpaper Fig	Tree		15m	✓		
928	<i>Ficus fraseri</i>		Sandpaper Fig	Tree	Y(fr)	18m			
929	<i>Ficus macrophylla</i>		Moreton Bay Fig	Tree	P (fr)	50m			✓
930	<i>Ficus obliqua</i>		Small Leafed Fig	Tree	Y (fr)	40m		✓	
	<i>Ficus opposita</i>		Sandpaper Fig	Tree	B(fr)	10m	✓		

Unique Species ID Number	Scientific name	Former Scientific Name	Common name	Form	Flower colour	Height	Wet	Street Tree	Salt Tolerant
931	<i>Ficus rubiginosa</i>		Rock Fig	Tree	Y (fr)	30m			
932	<i>Ficus virens</i>		White Fig	Tree		30m			
933	<i>Ficus watkinsiana</i>		Strangler Fig	Tree	P(fr)	45m			
935	<i>Fimbristylis cinnamometorum</i>		Fringe-Rush	Herb		.3m	✓		
936	<i>Fimbristylis dichotoma</i>		Common Fringe-Rush	Herb		.4m	✓		
937	<i>Fimbristylis ferruginea</i>		Fringe Rush	Rush		.65m	✓		
938	<i>Fimbristylis nutans</i>		Fringe Rush	Rush		0.5m	✓		
	<i>Fimbristylis pauciflora</i>								
939	<i>Fimbristylis polytrichoides</i>		Fuzzy Rush	Grass		.2m	✓		
941	<i>Fimbristylis velata</i>		Fuzzy Rush	Sedge		.2m			
942	<i>Flagellaria indica</i>		Supplejack	Vine	W				
943	<i>Flindersia australis</i>		Crow's Ash	Tree	W	30m		✓	
944	<i>Flindersia bennettiana</i>		Bennett's Ash	Tree	W	30m			
945	<i>Flindersia schottiana</i>		Bumpy Ash	Tree	W	40m			
946	<i>Flindersia xanthoxyla</i>		Yellowwood	Tree	Y	40m		✓	
949	<i>Gahnia aspera</i>		Red Fruited Sawsedge	Sedge	Br (fl) R (fr)	3m	✓		
950	<i>Gahnia clarkei</i>		Tall Sawsedge	Tussock		2.5m	✓		
	<i>Gahnia sieberana</i>		Red-Fruited Sawsedge	Sedge	R (fr)	3m	✓		
951	<i>Gahnia siereriana</i>		Red-fruited Sawsedge	Tussock	R(fr)	3m	✓		
952	<i>Geitonoplesium cymosum</i>		Scrambling Lily	Vine	W (fl),B(fr)			✓	
953	<i>Genoplesium psammophilum</i>								
956	<i>Geodorum densiflorum</i>		Pink Nodding Orchid	Orchid	Pi	.4m			
957	<i>Geranium solanderi</i>		Native Geranium	Herb	P	.35m			
959	<i>Gleichenia dicarpa</i>		Pouched Coral Fern	Fern		2m	✓		

Unique Species ID Number	Scientific name	Former Scientific Name	Common name	Form	Flower colour	Height	Wet	Street Tree	Salt Tolerant
960	<i>Gleichenia mendelii</i>			Fern					
962	<i>Glochidion ferdinandii</i>		Cheese Tree	Tree	Y (fr)	25m			
963	<i>Glochidion sumatranum</i>		Buttonwood	Tree		10m			
	<i>Glossocardia bidens</i>		Native Cobblers Pegs	Herb	Y	0.3m	✓		
967	<i>Glossodia minor</i>		Small Wax Lip	Orchid	P	0.16m			
968	<i>Glycine clandestina</i>		Twining Glycine	Creeper	Pi				
	<i>Glycine cyrtoloba</i>			Creeper	Pi		✓		
969	<i>Glycine tabacina</i>			Creeper	P				
971	<i>Gmelina leichardtii</i>		White Beech	Tree	P W (fl) P(fr)	40m		✓	
975	<i>Gompholobium latifolium</i>		Golden Glory Pea	Shrub	Y	1.5m			
976	<i>Gompholobium pinnatum</i>		Poor Man's Gold, Wedge Pea	Herb	Y	.3m			
977	<i>Gompholobium virgatum</i>		Small Wedge Pea	Shrub	Y	1.2m			
	<i>Gonocarpus chinensis</i>			Herb	Pi	0.4m	✓		
	<i>Gonocarpus micranthus</i>			Herb	R	0.6m	✓		
978	<i>Goodenia bellifolia</i>			Herb	Y				
979	<i>Goodenia paniculata</i>			Herb	Y	.45m	✓		
980	<i>Goodenia rotundifolia</i>		Star Goodenia	Herb	Y	.3m			
981	<i>Goodenia stelligera</i>		Wallum Goodenia	Herb	Y		✓		
	<i>Gossia acmenoides</i>		Scrub Ironwood	Tree	W(fl) B(fr)	18m	✓		
982	<i>Gossia gonoclada</i>		Square Stemmed Myrtle	Tree	W(fl) B(fr)	18m			
983	<i>Gossia hillii</i>		Scaly Myrtle	Shrub	W	12m			
	<i>Grevillea leiophylla</i>			Shrub	Pi	1m	✓		
984	<i>Grevillia robusta</i>		Silky Oak	Tree	Y	35m			

Unique Species ID Number	Scientific name	Former Scientific Name	Common name	Form	Flower colour	Height	Wet	Street Tree	Salt Tolerant
1974	<i>Grewia latifolia</i>		Dog's Balls, Dysentery Plant	Shrub	W(fl) B(fr)	2m			
984	<i>Guoia semiglauca</i>		Wild Quince	Tree	C	15m		✓	
1725	<i>Gymnostachys anceps</i>		Settler's Flax	Grass-like	Br	2m			
988	<i>Haemodorum australoquenslandicum</i>		Blood Root	Grass-like	B(fr)	1.5m			
989	<i>Haemodorum tenuifloium</i>		A Bloodroot	Grass-like	O	.8m			
990	<i>Hakea actites</i>		Wallum Hakea	Shrub	W	3m	✓		
991	<i>Hakea florulenta</i>		A Hakea	Shrub	C	3m			
993	<i>Haloragis heterophylla</i>		Rough Raspweed	Shrub	R	.5m			
994	<i>Halosarcia sp.</i>		Samphire	Herb		.3m	✓		
995	<i>Hardenbergia violacea</i>		Native Sarsaparilla	Vine	P				
996	<i>Harpullia hillii</i>		Blunt-Leaved Tulip	Tree	W (fl) O(fr)	20m			
997	<i>Harpullia pendula</i>		Tulipwood	Tree	O (fl, fr)	20m		✓	
998	<i>Hedrainanthera porphyropetala</i>			Shrub	R	3m			
	<i>Hemarthria uncinata</i>								
1001	<i>Heteropogon contortus</i>								
1003	<i>Hibbertia acicularis</i>		A Guinea Flower	Shrub	Y	1m			
1004	<i>Hibbertia aspera</i>			Shrub	Y	1m			
1005	<i>Hibbertia dentata</i>			Twiner/	Y				
1006	<i>Hibbertia diffusa</i>			Shrub	Y	1m			
	<i>Hibbertia fasciculata</i>		Bundled Guinea Flower	Shrub	Y	0.4m	✓		
1007	<i>Hibbertia linearis</i>		A Guinea Flower	Shrub	Y	2m			
1008	<i>Hibbertia salicifolia</i>		Guinea Flower	Herb	Y	.75m			
1009	<i>Hibbertia scandens</i>		Snake Vine	Creeper	Y				✓

Unique Species ID Number	Scientific name	Former Scientific Name	Common name	Form	Flower colour	Height	Wet	Street Tree	Salt Tolerant
1010	<i>Hibbertia stricta</i>			Shrub	Y	.6m			
1011	<i>Hibbertia vestita</i>		A Guinea Flower	Shrub	Y				
1012	<i>Hibiscus diversifolius</i>		Swamp Hibiscus	Shrub	Y	2m			
1013	<i>Hibiscus heterophyllus</i>		Native Rosella	Shrub	Pi, Y (fl)	6m			
1014	<i>Hibiscus tiliaceus</i>		Cottonwood	Tree	Y	9m	✓	✓	✓
1015	<i>Hippocratea barbata</i>		Knot Vine	Vine	Y				
1017	<i>Histiopteris incisa</i>		Bats Wing Fern	Fern		1.5m			
1019	<i>Homolanthus nutans</i>	<i>Omalanthus populifolius</i>	Bleeding Heart	Tree	Y	6m			
1020	<i>Homoranthus virgatus</i>			Shrub	W	.6m			
1021	<i>Hovea acutifolia</i>		Purple Pea Bush	Shrub	P	2m			
1022	<i>Hovea heterophylla</i>	<i>Hovea linearis</i>		Shrub	P	1m			
	<i>Hoya australis</i>		Waxflower Vine	Vine	C		✓		
1024	<i>Hybanthus enneaspermus</i>		Spade Flower	Herb	P	0.6m			
1025	<i>Hybanthus monopetalus</i>		Lady's Slipper	Herb	P	.45m			
	<i>Hybanthus stellarioides</i>		Spade Flower	Herb	Y	0.1m	✓		
	<i>Hydrilla verticillata</i>		Hydrilla	Herb			✓		
1029	<i>Hydrocotyle acutiloba</i>		Pennywort	Herb					
	<i>Hydrocotyle paludosa</i>								
	<i>Hydrocotyle verticillata</i>		Shield Pennywort	Herb	Cr		✓		
1033	<i>Hymenosporum flavum</i>		Native Frangipani	Tree	Y (fl) Br(fr)	20m	✓		
1035	<i>Hypericum gramineum</i>		Native St John's Wort	Herb	Y	.3m			
1037	<i>Hypolaena fastigiata</i>			Herb		0.65m			
1038	<i>Hypolepis muelleri</i>		Harsh Ground Fern	Fern		1.5m	✓		
1040	<i>Hypoxis hygrometrica</i>		Golden Weather Grass	Herb	Y	.2m			

Unique Species ID Number	Scientific name	Former Scientific Name	Common name	Form	Flower colour	Height	Wet	Street Tree	Salt Tolerant
1979	<i>Hypoxis pratensis</i>			Herb	Y	.2m			
1042	<i>Imperata cylindrica</i>		Blady Grass	Grass	W	1.2m			
1043	<i>Indigofera australis</i>		Native Indigo	Shrub	P	1.5m			
1046	<i>Ipomoea pes-caprae subsp. brasiliensis</i>		Goats Foot Morning Glory Vine	Vine	Pi				✓
1047	<i>Ipomoea plebia</i>		Bell Vine	Vine	W				
	<i>Ischaemum australe</i>								
	<i>Ischaemum triticeum</i>			Grass		2m	✓		✓
1051	<i>Isolepis nodosa</i>		Knobbly Club Rush	Sedge		1m	✓		
1054	<i>Jacksonia stackhousei</i>		Wallum Dogwood	Shrub	Y	.5m			
1055	<i>Jagera pseudorhus</i>		Foam Bark	Tree	Y	15m	✓		
1056	<i>Jasminium didymium</i>			Shrub	W(fl) B(fr)				
	<i>Jasminium simplicifolium</i>		Native Jasmine	Vine	W (fl) Bl(fr)				
1984	<i>Jasminum suavissimum</i>			Trailer	W(fl) B(fr)				
1059	<i>Juncus continuus</i>		Common Rush	Rush		1.2m			
1060	<i>Juncus kraussii</i>		Sea Rush	Grass		1m	✓		
	<i>Juncus planifolius</i>		Broad Leaved Rush	Sedge		0.5m	✓		✓
1061	<i>Juncus prismatocarpus</i>		Branching Rush	Rush		.6m	✓		
1062	<i>Juncus usitatus</i>		Common Rush	Herb	Br	1.2m	✓		
1064	<i>Kennedia rubicunda</i>		Red Kennedy Pea	Vine	R				
1072	<i>Lastreopsis decomposita</i>		Trim Shield-fern	Fern		0.9m			
	<i>Laxmannia compacta</i>		Pink Wire Lily	Herb	Pi	0.15m	✓		✓
1073	<i>Laxmannia gracilis</i>		Wire Lily	Herb	W	.3m			
1074	<i>Leersia hexandra</i>		Swamp Ricegrass	Grass		.6m	✓		
1075	<i>Legnephora moorei</i>		Round-Leaved Vine	Vine	P(fr)		✓		

Unique Species ID Number	Scientific name	Former Scientific Name	Common name	Form	Flower colour	Height	Wet	Street Tree	Salt Tolerant
1076	<i>Lepidosperma laterale</i>		Variable Sword Sedge	Sedge		.9m			
1077	<i>Lepidosperma longitudinale</i>		Pithy Sword-sedge	Sedge		2m			
1078	<i>Lepironia articulata</i>		Grey Rush	Sedge		2.5m	✓		
	<i>Leptocarpus tenax</i>		Slender Twinerush	Rush		1m	✓		✓
1079	<i>Leptomeria acida</i>		Currant Bush	Shrub	R	2m			
1080	<i>Leptospermum brachyandrum</i>		Weeping Tea Tree	Shrub	W	5m	✓		
1081	<i>Leptospermum juniperinum</i>			Shrub	W	3m	✓		
1082	<i>Leptospermum liversidgei</i>		Swamp May	Shrub	W Pi	3m			
1083	<i>Leptospermum polygalifolium</i>		Wild May	Shrub	W	4m			
1084	<i>Leptospermum semibaccatum</i>		Wallum Tea Tree	Shrub		2m			
1085	<i>Leptospermum speciosum</i>		Showy Tea tree	Shrub	W	4m			
1086	<i>Leptospermum trinervium</i>			Shrub	W	6m			
1087	<i>Leptospermum whitei</i>		White's Tea Tree	Shrub	W	6m			
	<i>Lepyrodia imitans</i>								
1091	<i>Leucopogon biflorus</i>			Shrub	W	1.5m			
	<i>Leucopogon deformis</i>			Shrub	W(fl) Br(fr)	0.6m	✓		✓
1092	<i>Leucopogon ericoides</i>			Shrub	W	1m			
1093	<i>Leucopogon juniperinus</i>		Prickly Heath	Shrub	W(fl) Y(fr)	1m			
1094	<i>Leucopogon leptospermoides</i>			Shrub	W	1m			
1095	<i>Leucopogon magarodes</i>			Shrub	W(fl) G(fr)	2m			
1096	<i>Leucopogon parviflorus</i>			Shrub	W	2.4m			
1097	<i>Leucopogon pedicellatus</i>			Shrub	W(fl) R(fr)	1m			
	<i>Leucopogon pimeleoides</i>			Shrub	W(fl) R(fr)	3m	✓		✓
1098	<i>Leucopogon virgatus</i>			Shrub	W	.6m			



Unique Species ID Number	Scientific name	Former Scientific Name	Common name	Form	Flower colour	Height	Wet	Street Tree	Salt Tolerant
1103	<i>Lindsaea brachypoda</i>			Fern		0.15m			
1105	<i>Lindsaea ensifolia</i>			Fern		.5m			
1106	<i>Lindsaea fraseri</i>								
1107	<i>Lindsaea incise</i>			Fern		.4m			
1108	<i>Lindsaea linearis</i>			Fern		.15m			
1109	<i>Lindsaea microphylla</i>			Fern		.3m			
1110	<i>Litsea leefeana</i>		Brown Bolly Gum	Tree	C	20m			
1111	<i>Litsea reticulate</i>		Bolly Gum	Tree	C(fl) Bl(fr)	30m			
1112	<i>Livistona australis</i>		Cabbage Tree Palm	Palm Tree	R (fr)	30m	✓		
1113	<i>Lobelia alata</i>		Swamp Lobelia	Herb	P	.2m	✓		
1114	<i>Lobelia gibbosa</i>			Herb	P	.5m			
1115	<i>Lobelia purpurascens</i>		White Root	Herb	W				
	<i>Lobelia stenophylla</i>			Herb	Bl / W	0.3m	✓		✓
1116	<i>Lomandra confertifolia</i>			Tussock		.4m			
1117	<i>Lomandra elongata</i>			Grass-like		.4m			
1118	<i>Lomandra filiformis</i>			Tussock	Y	.4m			
1119	<i>Lomandra hystrix</i>		Creek Mat Rush	Tussock	C	1m	✓		
1120	<i>Lomandra laxa</i>			Tussock	W	.4m			
1121	<i>Lomandra longifolia</i>		Mat Rush	Tussock	C	1 m	✓		
1122	<i>Lomandra multiflora</i>		Many-Flowered Mat Rush	Tussock	C	.9m			
1123	<i>Lomatia siliifolia</i>		Crinkle Bush	Shrub	C	2m			
1125	<i>Lophostemon confertus</i>		Brush Box	Tree	W (Fl)	35m		✓	
1126	<i>Lophostemon suaveolens</i>		Swamp Box	Tree	W	25m	✓	✓	
1129	<i>Ludwigia octovalvis</i>		Water Primrose	Shrub	Y	2m	✓		

Unique Species ID Number	Scientific name	Former Scientific Name	Common name	Form	Flower colour	Height	Wet	Street Tree	Salt Tolerant
1130	<i>Lumnitzera racemosa</i>		Black Mangrove	Tree	W	8m	✓		
	<i>Lycopodiella cernua</i>		Coral Fern	Fern-like			✓		✓
	<i>Lycopodiella serpentina</i>		Bog Club Moss	Fern-like			✓		✓
	<i>Lycopodium microphyllum</i>		Climbing Maidenhair Fern	Fern			✓		✓
1131	<i>Lygodium microphyllum</i>		Climbing Maidenhair Fern	Fern			✓		
1132	<i>Lyperanthus suaveolens</i>		Brown Beaks	Orchid					
1135	<i>Macadamia integrifolia</i>		Macadamia Nut	Tree	C	20m			
1755	<i>Macaranga tanarius</i>		Macaranga	Tree	Y	6m			
	<i>Macarthuria complanata</i>			Shrub	W	0.3m	✓		✓
1137	<i>Macarthuria neocambrica</i>			Shrub	W	0.45m			
1139	<i>Maclura cochinchinensis</i>		Cockspur Thorn	Vine	Y(fl) O(fr)				
1143	<i>Mallotus discolor</i>		Yellow Kamala	Tree	Y	15m			
1144	<i>Mallotus philippensis</i>		Red Kamala	Tree	R	25m			
	<i>Marsdenia coronata</i>		Slender Milk Vine	Vine	Gr / Y		✓		✓
2000	<i>Marsdenia fraseri</i>		Small-Leaved Milk Vine	Vine	R				
	<i>Marsdenia longiloba</i>		Slender Marsdenia	Vine	W		✓		✓
1145	<i>Marsdenia rostrata</i>			Vine	W				
1557	<i>Melaleuca irbyana</i>		Bush-House Paperbark	Tree	C	8m			
1147	<i>Melaleuca linariifolia</i>		Snow in Summer	Shrub	W	10m	✓	✓	
1148	<i>Melaleuca nodosa</i>		Prickly-Leaved Paperbark	Shrub	C	7m			
	<i>Melaleuca pachyphylla</i>	<i>Callistemon pachyphyllus</i>	Wallum Bottlebrush	Shrub	R	1.5m	✓		✓
1149	<i>Melaleuca quinquenervia</i>		Coastal or Broad-Leaved Paperbark	Tree	C	25m	✓	✓	

Unique Species ID Number	Scientific name	Former Scientific Name	Common name	Form	Flower colour	Height	Wet	Street Tree	Salt Tolerant
	<i>Melaleuca salicina</i>	<i>Callistemon salignus</i>	Willow Bottlebrush	Tree	Y	15m	✓		✓
1150	<i>Melaleuca sieberi</i>		Small-Leaved Paperbark	Shrub	W	10m			
1151	<i>Melaleuca thymifolia</i>		Thyme Honey Myrtle	Shrub	P	1m			
	<i>Melaleuca viminalis</i>	<i>Callistemon viminalis</i>	Weeping Bottlebrush	Tree	R	10m	✓		✓
1771	<i>Melanthera biflora</i>		Sea Daisy	Shrub			✓		
1152	<i>Melastoma malabathricum</i>		Blue Tongue, Native Lasiandra	Shrub	Pu	2m	✓		
1772	<i>Melia azederach</i>		White Cedar	Tree	W/P(fl), Y(fr)	15m		✓	
1153	<i>Melichrus procumbens</i>		Jam Tarts	Shrub	C	0.3m			
	<i>Melicope ellaryana</i>		Pink Euodia or Pink Doughwood	Tree	P	25m	✓		✓
	<i>Melicope vitiflora</i>		Northern Doughwood	Tree	W	8m	✓		✓
1157	<i>Melodinus australis</i>		Melodinus	Vine	C				
1158	<i>Microlaena stipoides</i>		Weeping Grass	Grass					
	<i>Microsorium grossum</i>			Fern		0.6m	✓		✓
1159	<i>Microsorium scandens</i>		Fragrant Fern	Fern		0.4m			
1162	<i>Mirbelia rubiifolia</i>			Shrub	P	0.5m	✓		
	<i>Mischocarpus australis</i>		Red Pear-Fruit	Tree	Gr(fl) Or/R(fr)	8m	✓		✓
1163	<i>Mischocarpus pyriformis</i>		Yellow Pear-Fruit	Tree	O	20m			
1164	<i>Mitrasacme alsinoides</i>			Herb	W	0.18m			
1165	<i>Mitrasacme paludosa</i>			Herb	W	0.15m			
	<i>Mitrasacme polymorpha</i>			Herb	W	0.15m	✓		✓
1166	<i>Monotoca scoparia</i>		Prickly Broom Heath	Shrub	W(fl) R(fr)	2m			
1167	<i>Morinda jasminoides</i>		Morinda	Vine	Y				

Unique Species ID Number	Scientific name	Former Scientific Name	Common name	Form	Flower colour	Height	Wet	Street Tree	Salt Tolerant
1172	<i>Mucuna gigantea</i>		Burny Bean	Vine	B (Fr)		✓		
	<i>Muellerina celastroides</i>		Banksia Mistletoe	Epiphyte	Pi		✓		✓
1173	<i>Murdannia graminea</i>		Slug Herb	Herb	P	0.4m	✓		
1175	<i>Myoporum acuminatum</i>		Creeping Boobiella	Creeper	W (fl) Bl (fr)				✓
	<i>Myoporum boninense</i>		Mangrove Boobiella	Shrub	W(fl) Pu(fr)	0.5m	✓		✓
	<i>Myrsine howittiana</i>		Brush Muttonwood	Shrub	W (fl) Bl (fr)	6m	✓		✓
	<i>Myrsine variabilis</i>	<i>Rapanea variabilis</i>	Muttonwood	Tree	C(fl), P(fr)	12m	✓		✓
	<i>Najas tenuifolia</i>		Water Nymph	Herb			✓		✓
1180	<i>Neolitsia dealbata</i>		White Bolly Gum	Tree	B (fr)	12m			
1185	<i>Notelaea longifolia</i>		Long-leaved Mock-Olive	Tree	Y(fl) Pu(fr)	9m			
1186	<i>Notelaea ovata</i>			Shrub	Y(fl) B(fr)	1m			
	<i>Notothixos subaureus</i>		Golden Mistletoe	Epiphyte	Y(fr)		✓		✓
	<i>Nymphoides indica</i>		Water Snowflakes	Herb	W		✓		✓
	<i>Oberonia complanata</i>		Southern Green Fairy Orchid, Green Fan Orchid	Orchid	Gr	0.15m	✓		✓
1191	<i>Ochrosperma lineare</i>		Shaggy Baeckea	Shrub	W	2m			
1193	<i>Olax retusa</i>			Shrub	W	1m			
1194	<i>Olax stricta</i>			Shrub		2m			
	<i>Oldenlandia galioides</i>			Herb	W		✓		✓
1196	<i>Olea paniculata</i>		Native Olive	Tree	W(fl) B(fr)	30m			
1198	<i>Olearia hygrophila</i>		Swamp Daisy	Shrub	W	2m	✓		
1199	<i>Olearia nernstii</i>		Snow Bush	Shrub	W	1.5m			
2013	<i>Oncophyllum minutissimum</i>		Tiny Bulbophyllum	Orchid	R				
	<i>Ophioglossum pendulum</i>		Ribbon Fern	Fern		0.9m	✓		✓

Unique Species ID Number	Scientific name	Former Scientific Name	Common name	Form	Flower colour	Height	Wet	Street Tree	Salt Tolerant
1202	<i>Oplismenus aemulus</i>		Creeping Beard Grass	Grass		0.3m			
1203	<i>Oplismenus hirtellus</i>		Rainforest Beard Grass	Grass					
1206	<i>Ottochloa gracillima</i>		Slender Shade Grass	Grass		0.3m			
	<i>Oxalis rubens</i>			Herb	Y	0.3m	✓		✓
	<i>Oxalis thompsoniae</i>								
	<i>Oxylobium ilicifolium</i>								
1208	<i>Ozothamnus diosmifolius</i>		Sago Flower	Shrub	W Pi	2m			
	<i>Pandanus tectorius</i>		Screw Pine	Tree	O (fr)	12m	✓		✓
1210	<i>Pandorea jasminodites</i>		Bower Vine	Vine	Pi				
1211	<i>Pandorea pandorana</i>		Wonga Vine	Vine	W				
1213	<i>Panicum effusum</i>		Hairy Panic	Tussock		0.7m			
1215	<i>Panicum paludosum</i>		Swamp Panic	Tussock		1.5m			
	<i>Panicum simile</i>								
1216	<i>Pararistolochia praevenosa</i>		Birdwing Butterfly Vine	Vine	Y(fl, fr)				
1220	<i>Parsonia straminea</i>		Monkey Rope Vine	Vine	W				
	<i>Parsonia velutina</i>								
1221	<i>Paspalidium distans</i>			Grass like		0.7m			
1222	<i>Paspalidium gausum</i>			Grass like		0.9m			
1229	<i>Paspalum scrobiculatum</i>								
1230	<i>Paspalum vaginatum</i>		Saltwater Couch	Grass like		0.5m			
1235	<i>Patersonia fragilis</i>		Swamp Iris	Herb	P	.5m	✓		
1236	<i>Patersonia glabrata</i>		Native Iris	Grass like	P	.8m			
1237	<i>Patersonia sericea</i>		Native Iris	Grass like	P				
1239	<i>Pellaea falcata</i>		Sickle Fern	Fern					

Unique Species ID Number	Scientific name	Former Scientific Name	Common name	Form	Flower colour	Height	Wet	Street Tree	Salt Tolerant
1245	<i>Pentaceras australis</i>		Penta Ash	Tree	W	18m			
1246	<i>Peperomia blanda</i>		Peperomia	Herb	W	0.15m			
	<i>Peristeranthus hillii</i>		Drooping Tree Orchid	Orchid	Pi/Gr	0.25m	✓		✓
	<i>Perotis rara</i>								
1247	<i>Persicaria attenuate</i>		Smartweed	Herb	W	1m	✓		
	<i>Persicaria decipiens</i>		Slender Knotweed	Herb	Pi	1m	✓		✓
	<i>Persicaria elatior</i>		A Smartweed	Herb	Pi	1.5m	✓		✓
1248	<i>Persicaria hydropiper</i>		Water Pepper	Herb					
1249	<i>Persicaria lapathifolia</i>		Pale Knotweed	Shrub		1.5m	✓		
1250	<i>Persicaria orientalis</i>		Prince's Feather	Shrub		2m	✓		
	<i>Persicaria strigosa</i>		Prickly Smartweed	Herb	W	0.11m	✓		✓
1252	<i>Persoonia cornifolia</i>			Shrub	Y	5m			
1253	<i>Persoonia sericea</i>			Shrub	Y	1.5m			
	<i>Persoonia stradbrogensis</i>			Shrub	Y		✓		✓
1254	<i>Persoonia tenuifolia</i>			Shrub	Y	.5m			
1255	<i>Persoonia virgata</i>		Wallum Geebung	Shrub	Y (fl) G(fr)	6m			
	<i>Persucarua strigosa</i>		Prickly Smartweed	Herb			✓		
1256	<i>Petalostigma pubescens</i>		Quinine Bush	Shrub	Y (fr)	6m			
1257	<i>Petalostigma triloculare</i>		Quinine Bush	Shrub	R (fr)	6m			
1259	<i>Petrophila shirleyae</i>		Conesticks	Shrub	C	1.2m			
1258	<i>Petrophile canescens</i>		Conesticks	Shrub	Y	2m			
1260	<i>Phaius australis</i>		Swamp Orchid	Orchid	W P		✓		
1261	<i>Phaius bernaysii</i>		Swamp Orchid	Orchid	Y		✓		
1266	<i>Philydrum lanuginosum</i>		Woolly Frogmouth	Sedge	Y		✓		

Unique Species ID Number	Scientific name	Former Scientific Name	Common name	Form	Flower colour	Height	Wet	Street Tree	Salt Tolerant
1263	<i>Phragmites australis</i>		Common Reed or Ruhr	Reed		3m	✓		
1265	<i>Phyla nodiflora</i>			Herb			✓		
1268	<i>Phyllanthus gasstroemii</i>	<i>Phyllanthus gunnii</i>		Shrub		2m			
2023	<i>Phyllanthus subcrenulatus</i>			Shrub	C(fl) Gr(fr)	2m			
1270	<i>Phyllanthus virgatus</i>			Herb		.5m			
1273	<i>Phyllota phyllicoides</i>		Heath Phyllota	Shrub	Y	1.5m			
	<i>Picris angustifolia</i>		Hawk Weed	Herb	Y	0.3m	✓		✓
2027	<i>Pimelea latifolia</i>			Shrub	W	2m			
1275	<i>Pimelia linifolia</i>		Rice Flower	Shrub	W	1m			
1281	<i>Pipturus argenteus</i>		Native Mulberry	Shrub	C	8m			
1801	<i>Pittosporum multiflorum</i>		Orange Thorn	Shrub	W(fl) O(fr)	2m			
1284	<i>Pittosporum revolutum</i>		Forest Pittosporum	Shrub	Y (Fl Fr)	3m			
1285	<i>Pittosporum undulatum</i>		Sweet Pittosporum	Tree	W(fl) O(fr)	25m			
	<i>Planchonella australis</i>		Black Apple	Tree	W(fl) Bl(fr)	30m	✓		✓
1286	<i>Planchonella chartacea</i>		Thin-leaved Coondoo	Tree	W(fl) Bl(fr)	12m			
	<i>Planchonella eerwah</i>		Shiny-Leaved Coondoo	Tree	Gr(fl) Bl/R(fr)	15m	✓		✓
1288	<i>Platynerium bifurcatum</i>		Elkhorn Fern	Fern					
1289	<i>Platynerium superbum</i>		Staghorn Fern	Fern					
1290	<i>Platylobium formosum</i>		Flat Pea	Shrub	Y	1.5m			
1291	<i>Platysace ericoides</i>			Shrub	W	.3m			
1293	<i>Plectranthus parviflorus</i>		Native Coleus	Herb	P	.7m			
	<i>Pleiogynium timorense</i>								
1294	<i>Pleogyne australis</i>		Pleogyne	Twiner	C (fl) Bl (fr)				
1295	<i>Podocarpus elatus</i>		Brown Pine	Tree	Bl (fr)	40m		✓	

Unique Species ID Number	Scientific name	Former Scientific Name	Common name	Form	Flower colour	Height	Wet	Street Tree	Salt Tolerant
1296	<i>Podocarpus spinulosus</i>		Shrubby Pine	Shrub	B (fr)	1m			
	<i>Podolepis longipedata</i>			Herb	Y	0.95m	✓		✓
1297	<i>Podolepis neglecta</i>			Herb	Y	.65m			
1299	<i>Podolobium aciculiferum</i>		Needle Shaggy Pea	Shrub	Y	2m			
1298	<i>Podolobium ilicifolium</i>		Holly-Leaved Pea	Shrub	Y	1.5m			
1300	<i>Pollia crispata</i>			Herb	W	.6m			
1301	<i>Polyalthia nitidissima</i>		Canary Beech	Tree	Y (fl) R (fr)	18m			
1302	<i>Polymeria calycina</i>		Slender Bindweed	Herb	P				
1303	<i>Polyscias elegans</i>		Celery Wood	Tree	B (fr)	20m			
1304	<i>Polyscias murrayi</i>		Pencil Cedar	Tree	C(fl) Bl(fr)	20m			
1306	<i>Pomax umbellata</i>		Pomax	Shrub	R	0.4m			
1308	<i>Poranthera microphylla</i>			Herb	W, Pi	0.3m			
1309	<i>Portulaca australis</i>		Pigweed or Purslane	Herb	Y	0.15m			✓
	<i>Prasophyllum australe</i>		Austral Leek Orchid	Herb	W	0.75	✓		✓
1311	<i>Prasophyllum brevilabre</i>		Short-lipped Leek Orchid	Orchid		0.48m			
	<i>Prasophyllum elatum</i>								
	<i>Prasophyllum exilis</i>								
1314	<i>Proiphys cunninghammi</i>		Brisbane Lily	Lily	W	0.6m			
1316	<i>Prostanthera ovalifolia</i>		Mint Bush	Shrub	P	3m			
1318	<i>Pseudanthermum tenellum</i>		Tall Love Flower	Herb	W	0.6m			
1319	<i>Pseudanthermum variabile</i>		Love Flower	Herb	W, Pi	0.3m			
	<i>Pseudanthus orientalis</i>			Shrub	W	0.45m	✓		✓
	<i>Pseudognaphalium luteoalbum</i>		Jersey Cudweed	Herb	Y	0.45m	✓		✓
1321	<i>Pseudovanilla foliate</i>		Giant Climbing Orchid	Orchid		15m			



Unique Species ID Number	Scientific name	Former Scientific Name	Common name	Form	Flower colour	Height	Wet	Street Tree	Salt Tolerant
	<i>Psilotum nudum</i>		Skeleton Fork Fern	Fern		0.6m	✓		✓
1323	<i>Psychotria loniceroides</i>		Hairy Psychotria	Shrub	W	4m			
1324	<i>Pteridium esculentum</i>		Bracken	Fern		2m			
	<i>Pterostylis chaetophora</i>								
	<i>Pterostylis erecta</i>								
1328	<i>Pterostylis nutans</i>		Nodding Greenhood	Orchid		.2m			
1329	<i>Pterostylis ophioglossa</i>			Orchid		.25m			
1333	<i>Ptilothrix deusta</i>		Feather Sedge	Sedge		.6m	✓		
1335	<i>Pultenaea euchila</i>		Orange Pultenaea	Shrub	Y	3m			
1337	<i>Pultenaea myrtoides</i>			Shrub	Y	1.5m			
1338	<i>Pultenaea paleacea</i>		Chaffy Swamp Pea	Shrub	Y	1.5m			
1339	<i>Pultenaea petiolaris</i>			Shrub	Y	0.3m			
1340	<i>Pultenaea retusa</i>		Blunt-Leaved Pea	Shrub	Y	2m	✓		
	<i>Pultenaea spinosa</i>			Shrub	Y	1m	✓		✓
1341	<i>Pultenaea villosa</i>		Hairy Bush Pea	Shrub	Y	3m			
1344	<i>Pyrosia rupestris</i>		Rock Felt Fern	Fern					
1343	<i>Pyrosia confluens</i>		Robber Fern	Fern					
1344	<i>Pyrosia rupestris</i>			Fern					
1347	<i>Ranunculus inundatus</i>		Swamp Buttercup	Herb	Y	.3m			
1349	<i>Rapanea howittiana</i>		Brush Muttonwood	Shrub	C(fl) P(fr)	6m			
1352	<i>Rhizophora stylosa</i>		Spotted, Stilted or Spider Mangrove	Tree	W	6m	✓		
1353	<i>Rhodamnia rubescens</i>		Scrub Turpentine	Tree	W	10m			
1354	<i>Rhodomyrtus psidioides</i>		Native Guava	Tree	W	12m	✓		
	<i>Rhynchosia minima</i>			Climber	Y		✓		✓

Unique Species ID Number	Scientific name	Former Scientific Name	Common name	Form	Flower colour	Height	Wet	Street Tree	Salt Tolerant
1355	<i>Rhynchospora brownii</i>		Grassy Beak-sedge	Tussock	Y	0.9m	✓		
1359	<i>Ricinocarpus pinifolius</i>		Wedding Bush	Shrub	W	3m			
1361	<i>Ripogonum album</i>		White Supplejack	Vine	W(fr) B(fr)			✓	
1821	<i>Ripogonum brevifolium</i>		Small-Leaved Supplejack	Vine	W(fl) B(fr)				
1362	<i>Ripogonum elseyanum</i>		Hairy Supplejack	Climber	C				
1370	<i>Rubus moluccana</i>		Molucca Raspberry	Shrub	W(fl) R(fr)				
	<i>Rubus parvifolius</i>		Pink Flowered Native Raspberry	Shrub	Pi(fl) R(fr)		✓		✓
1371	<i>Rubus rosifolius</i>		Rose-Leaved Raspberry	Vine	W(fl) R(fr)	1m			
1373	<i>Rulingia dasphylla</i>			Shrub	W	1m			
1374	<i>Rumex brownii</i>		Swamp Dock	Herb	Br(fr)				
1376	<i>Sacciolepis indica</i>		Indian Cupscale Grass	Grass		0.6m	✓		
	<i>Sannantha bidwillii</i>			Shrub	W	4m	✓		✓
	<i>Sannantha similis</i>	<i>Baeckea virgata</i>	Twiggy Myrtle	Shrub	W	3m	✓		✓
	<i>Sarcocornia quinqueflora</i>		Beaded Samphire	Herb	Y/W	0.3m	✓		✓
1384	<i>Sarcomelicope simplicifolia</i>		Yellow Aspen	Tree	C(fl) Y(fr)	18m			
1385	<i>Scaevola calendulacea</i>		Fan Flower, Beach Scaevola	Herb	Bl(fl) P(fr)				✓
1386	<i>Scaevola ramosissima</i>			Herb	P				
	<i>Schenkia australis</i>		Spike Centaury	Herb	Pi	0.35m	✓		✓
1390	<i>Schizachyrium fragile</i>		Firegrass	Grass		0.8m			
1391	<i>Schizaea bifida</i>		Forked Comb Fern	Fern		.25m			
1392	<i>Schizaea dichotoma</i>		Branched Comb Fern	Fern		0.4m			
1393	<i>Schizomeria ovata</i>		White Birch, White Cherry or Crab Apple	Tree	W	15m			
	<i>Schoenoplectus litoralis</i>		Mangrove Clubrush	Sedge		1.5m	✓		✓

Unique Species ID Number	Scientific name	Former Scientific Name	Common name	Form	Flower colour	Height	Wet	Street Tree	Salt Tolerant
2044	<i>Schoenoplectus mucronatus</i>			Sedge		1m	✓		
	<i>Schoenoplectus subulatus</i>								
2045	<i>Schoenoplectus validus</i>		River Clubrush	Sedge		1.5m	✓		
	<i>Schoenus apogon</i>								
1394	<i>Schoenus brevifolius</i>		Small-Leaved Bogrush	Sedge	W	0.9m	✓		
	<i>Schoenus calostachyus</i>		A Bogrush	Sedge		0.8m	✓		✓
	<i>Schoenus ericetorum</i>								
1396	<i>Schoenus nitens</i>		Shiny Bogrush	Grass-like					
	<i>Schoenus ornithopodioides</i>								
1397	<i>Schoenus scabripes</i>					1.3m			
	<i>Scleria rugosa</i>								
	<i>Scleria sphacelata</i>								
	<i>Selaginella uliginosa</i>		Swamp Selaginella	Fern like		0.4m	✓		✓
	<i>Senecio amygdalifolius</i>			Herb	Y	1.5m	✓		✓
1400	<i>Senecio lautus</i>		Variable Groundsel or Fireweed	Herb	Y	0.7m			
	<i>Senecio pinnatifolius</i>			Herb	Y	0.5m	✓		✓
1404	<i>Sesuvium portulacastrum</i>		Sea Purslane	Herb	P		✓		
	<i>Siphonodon australis</i>		Ivory Wood	Tree	Y	20m	✓		✓
1409	<i>Sloanea woolsii</i>		Yellow Carabeen	Tree	W	50m			
1410	<i>Smilax australis</i>		Barb Wire Vine	Vine	W (fl) B (fr)				
1411	<i>Smilax glycyphylla</i>		Sweet Sarsaparilla	Vine	W (fl) B (fr)				
	<i>Solanum aviculare</i>		Kangaroo Apple	Shrub	P(fl) O(fr)	4m	✓		✓
	<i>Solanum shirleyanum</i>		Straggling Nightshade	Shrub	W(fl) R(fr)	1.2m	✓		✓
1416	<i>Solanum stelligerum</i>		Devil's Needles	Shrub	R(fr)	2m			

Unique Species ID Number	Scientific name	Former Scientific Name	Common name	Form	Flower colour	Height	Wet	Street Tree	Salt Tolerant
1420	<i>Sophora tomentose</i>			Shrub	Y	6m	✓		
1422	<i>Sowerbaea juncea</i>		Vanilla Lily	Herb	P	0.75m	✓		
	<i>Sphaerolobium vimineum</i>								
1425	<i>Spinifex sericeus</i>	<i>Spinifex hirsutus</i>	Hairy Spinifex	Grass					✓
1426	<i>Spiranthes sinensis</i>		Ladies' Tresses	Herb	Pi, W	0.5m			
	<i>Sporadanthus caudatus</i>								
	<i>Sporadanthus interruptus</i>			Sedge		0.6m	✓		✓
1427	<i>Sporobolus elongatus</i>		Slender Rat's Tail Grass	Grass		1m	✓		
1428	<i>Sporobolus virginicus</i>		Saltwater Couch	Grass		.4m	✓		
1429	<i>Sprengelia sprengelioides</i>		Sprengelia	Shrub	W	1m	✓		
1430	<i>Stackhousia spathulata</i>		Beach Stackhousia	Herb		0.5m	✓		
1431	<i>Stackhousia viminea</i>			Herb	Y	0.4m			
	<i>Stenocarpus salignus</i>		Scrub Beefwood	Tree	W	30m	✓		✓
1432	<i>Stenocarpus sinuatus</i>		Wheel of Fire	Tree	R	30m			
1435	<i>Stephania japonica</i>		Tape Vine	Vine	Y(fl)				
1436	<i>Sterculia quadrifida</i>		Peanut Tree	Tree	Y(fl), R(fr)	18m			
1437	<i>Sticherus flabellatus</i>		Umbrella Fern	Fern		2m			
1438	<i>Strangea linearis</i>			Shrub	W	1m			
	<i>Streblus pendulinus</i>								
1441	<i>Stylidium graminifolium</i>		Grass Trigger Plant	Herb	Pi	0.75m	✓		
1442	<i>Stylidium ornatum</i>		Wallum Trigger Plant	Herb	P	0.3m			
1445	<i>Styphelia viridis</i>		Green Five-Corners	Shrub		1.5m			
1446	<i>Suaeda arbusculoides</i>		Jellybean Plant	Herb		.3m	✓		
1447	<i>Suaeda australis</i>		Sea Blite	Herb		1m	✓		

Unique Species ID Number	Scientific name	Former Scientific Name	Common name	Form	Flower colour	Height	Wet	Street Tree	Salt Tolerant
1448	<i>Swainsona brachycarpa</i>			Herb	Bl, P	0.6m			
	<i>Swainsonia galegifolia</i>		Darling Pea	Shrub	Bl, Pi, Or	2m	✓		✓
	<i>Syncarpia hillii</i>		Satinay	Tree	W	20m	✓		✓
1450	<i>Synoum glandulosum</i>		Scentsless Rosewood	Tree	W P(fl), R(fr)	18m			
1452	<i>Syzygium australe</i>		Brush Cherry or Creek Satinash	Tree	W(fl) R(fr)	15m	✓	✓	
1453	<i>Syzygium leuhmanii</i>		Riberry	Tree	W(fl), R(fr)	30m		✓	
1454	<i>Syzygium oleosum</i>		Blue Lillipilli	Tree	W (fl) B (fr)	12m	✓	✓	
1457	<i>Tasmannia insipida</i>		Pepper Bush	Shrub	C	3m	✓		
	<i>Tecticornia indica</i>		Brown Headed Samphire	Herb	Y	0.5m	✓		✓
	<i>Tecticornia pergranulata</i>		Black-Seeded Samphire	Herb	Y	0.7m	✓		✓
1460	<i>Tetragonia tetragonioides</i>		New Zealand Spinach or Warrigal Greens	Herb			✓		✓
1843	<i>Tetragonia nitens</i>		Native Grape	Vine	R				
1461	<i>Tetraloche thymifolia</i>		Black-Eyed Susan	Shrub	P	0.3m			
1462	<i>Thelymitra ixiodes</i>		Spotted Sun Orchid	Herb	Bl, P	0.6m			
1463	<i>Thelymitra nuda</i>								
1464	<i>Thelymitra pauciflora</i>		Slender Sun Orchid	Herb	P				
1467	<i>Themeda triandra</i>		Kangaroo Grass	Grass		0.6m			
	<i>Thesium australe</i>		Austral Toadflax	Herb	W	0.4m	✓		✓
1468	<i>Thespesia populnea</i>			Shrub	Y	4m	✓		
1474	<i>Thysanotus tuberosus</i>		Fringed Lily	Herb	P(fl) B(fr)	.3m			
1475	<i>Timonius timon</i>		Timonius, Tim Tim	Tree	W(fl) B(fr)	10m			
	<i>Tinospora smilacina</i>			Vine	R (fr)		✓		✓
1479	<i>Todea Barbara</i>		King Fern	Fern		1.5m	✓		

Unique Species ID Number	Scientific name	Former Scientific Name	Common name	Form	Flower colour	Height	Wet	Street Tree	Salt Tolerant
1480	<i>Toechima tenax</i>		Pitted-Leaved Steelwood	Tree	O(fr)	10m			
1482	<i>Trachymene incisa</i>		Wild Parsnip	Herb	W	0.6m			
1483	<i>Trachystylis stradbokensis</i>								
1486	<i>Tragia novae-hollandiae</i>		Stinging Vine	Vine	W(fl) Gr(fr)				
1488	<i>Trema tomenstosa</i>		Poison Peach	Shrub	G(fr)	5m			
	<i>Trichosanthes subvelutina</i>		Silky Cucumber	Climber	W(fl) Gr(fr)		✓		✓
1489	<i>Tricoryne anceps</i>			Grass- like	Y	.7m			
1490	<i>Tricoryne elatior</i>			Herb	Y	.5m			
1491	<i>Triglochin procerum</i>		Water Ribbons	Herb		3m	✓		
1492	<i>Triglochin striatum</i>		Streaked Arrow Grass	Sedge		.5m	✓		
1493	<i>Tripladenia cunninghamii</i>			Herb	Pi	.4m	✓		
1496	<i>Tristaniopsis laurina</i>		Water gum or Kanuka	Tree	Y	10m	✓	✓	
	<i>Trochocarpa laurina</i>								
1497	<i>Trophies scandens</i>		Burny Vine	Vine	C(fl) R(fr)				
1498	<i>Tylophora paniculata</i>		Thin leaved Tylophora	Twiner	W				
1500	<i>Typha domingensis</i>			Reed			✓		
1499	<i>Typha orientalis</i>		Bulrush or Cumbungi	Reed		3m	✓		
1504	<i>Utricularia aurea</i>		A Bladderwort	Herb	Y		✓		
	<i>Utricularia biloba</i>		A Bladderwort	Herb	Pu	0.5m	✓		✓
1506	<i>Utricularia dicdotoma</i>		A Bladderwort	Herb	P	.3m	✓		
1507	<i>Utricularia gibba</i>		A Bladderwort	Herb			✓		
1502	<i>Utricularia lateriflora</i>								
1503	<i>Utricularia uliginosa</i>		Asian Bladderwort	Herb	W	.3m	✓		
1508	<i>Velleia spathulata</i>			Herb	Y				

Unique Species ID Number	Scientific name	Former Scientific Name	Common name	Form	Flower colour	Height	Wet	Street Tree	Salt Tolerant
1510	<i>Veronica plebeian</i>		Trailing Speedwell	Herb	P				
1511	<i>Vigna luteola</i>		Dalrymple Vigna	Vine	Y		✓		
	<i>Vigna marina</i>		Yellow Beach Bean, Dune Bean	Vine	Y		✓		✓
	<i>Viminaria juncea</i>		Native Broom	Shrub	Y	3m	✓		✓
1512	<i>Viola betoniciflia</i>		Arrow-Leaved Violet	Herb	P		✓		
1513	<i>Viola banksii</i>	<i>Viola hederacea</i>	Ivy-Leaved Violet	Herb	P W		✓		
	<i>Vitex lignum-vitae</i>		Lignum-vitae, Satinwood	Tree	Pi	30m	✓		✓
1514	<i>Vitex trifolia</i>		Vitex	Shrub	Bl (fl) B (fr)	6m	✓		
1515	<i>Wahlenbergia gracillis</i>		Small-Flowered Bluebell	Herb	P	0.5m			
1516	<i>Wahlenbergia stricta</i>			Herb	P	0.6m			
	<i>Waterhousea floribunda</i>		Weeping Lillipilli	Tree	W(fl) Gr(fr)	30m	✓	✓	✓
1518	<i>Wedelia spilanthoides</i>			Herb	Y	1m			
1519	<i>Westringia eremicola</i>		Native Westringia	Shrub	W P	1.5m			
1520	<i>Wikstroemia indica</i>		Bootlace Bark or Bushman's Bootlace	Shrub	R(fr)	1.5m			
1521	<i>Wilkiea austroqueenslandica</i>		Smooth Wilkiea	Shrub	W(fl) B(fr)	4m			
1522	<i>Wilkiea huegeliana</i>		Veiny Wilkiea	Shrub	W	8m			
	<i>Wollastonia biflora</i>			Herb	Y	1.5m	✓	✓	✓
1525	<i>Woolisia pungens</i>			Shrub	Pi, W	1m			
1526	<i>Wurmbea dioica</i>		Early Nancy	Lily	W	0.3m			
1529	<i>Xanthorrhoea fulva</i>		Wallum Grasstree	Shrub		2m	✓		
1530	<i>Xanthorrhoea johnsonii</i>		Forest Grass Tree	Grass like	C	4m			
1531	<i>Xanthorrhoea latifolia</i>		Grass Tree	Grass like	W	2m			
1532	<i>Xanthorrhoea macronema</i>		Bottle Brush Grass Tree	Grass like	W	1m			

Unique Species ID Number	Scientific name	Former Scientific Name	Common name	Form	Flower colour	Height	Wet	Street Tree	Salt Tolerant
1533	<i>Xanthosia pilosa</i>			Shrub	W	1m			
1534	<i>Xerochrysum, bracteatum</i>		Everlasting or Paper Daisy	Herb	Y	1m			✓
1535	<i>Xylomelum salicinum</i>		Woody Pear	Tree	C	11m			
1537	<i>Xyris complanata</i>		Hatpins or Feathered Yellow-Eye	Herb	Y	0.3m	✓		
1536	<i>Xyris juncea</i>		Little Yellow-Eye	Herb	Y	0.3m	✓		
1538	<i>Xyris operculata</i>		Large Yellow-Eye	Grass-like	Y	1m			
1541	<i>Zieria laxiflora</i>			Shrub	W	3m			
1542	<i>Zieria smithii</i>		Sandfly Bush	Shrub	C	3m	✓		
2079	<i>Zoysia macarantha</i>		Prickly Couch, Coastal Couch	Grass		0.3m			