

# Towards a natural classification and backbone tree for *Sordariomycetes*

Sajeewa S. N. Maharachchikumbura<sup>1,4</sup> · Kevin D. Hyde<sup>2,3,4,5</sup> · E. B. Gareth Jones<sup>5</sup> · Eric H. C. McKenzie<sup>6</sup> · Shi-Ke Huang<sup>4,7</sup> · Mohamed A. Abdel-Wahab<sup>8</sup> · Dinushani A. Daranagama<sup>4</sup> · Monika Dayarathne<sup>4</sup> · Melvina J. D'souza<sup>4</sup> · Ishani D. Goonasekara<sup>4</sup> · Sinang Hongsanant<sup>4</sup> · Ruvishika S. Jayawardena<sup>4,14</sup> · Paul M. Kirk<sup>10</sup> · Sirinapa Konta<sup>4</sup> · Jian-Kui Liu<sup>1,4</sup> · Zuo-Yi Liu<sup>1</sup> · Chada Norphanphoun<sup>4</sup> · Ka-Lai Pang<sup>9</sup> · Rekhani H. Perera<sup>4</sup> · Indunil C. Senanayake<sup>4</sup> · Qiuju Shang<sup>4</sup> · Belle Damodara Shenoy<sup>13</sup> · Yuanpin Xiao<sup>4,7</sup> · Ali H. Bahkali<sup>5</sup> · Jichuan Kang<sup>7</sup> · Sayanh Somrothipol<sup>11</sup> · Satinee Suetrong<sup>12</sup> · Tingchi Wen<sup>7</sup> · Jianchu Xu<sup>2,3</sup>

Received: 11 February 2015 / Accepted: 7 April 2015  
© School of Science 2015

## Abstract

*Sordariomycetes* is one of the largest classes of *Ascomycota* and is characterised by perithecial ascomata and inoperculate unitunicate asci. The class includes many important plant pathogens, as well as endophytes, saprobes, epiphytes, and fungicolous, lichenized or lichenicolous taxa. The class includes freshwater, marine and terrestrial taxa and has a

worldwide distribution. This paper provides an updated outline of the *Sordariomycetes* and a backbone tree incorporating asexual and sexual genera in the class. Based on phylogeny and morphology we introduced three subclasses; *Diaporthomycetidae*, *Lulworthiomycetidae* and *Meliolomycetidae* and five orders; *Amplistromatales*, *Annulatascales*, *Falcocladiales*, *Jobellisiales* and

✉ Zuo-Yi Liu  
gzliuzuoyi@163.com

<sup>1</sup> Guizhou Key Laboratory of Agricultural Biotechnology, Guizhou Academy of Agricultural Sciences, Guiyang 550006, Guizhou, China

<sup>2</sup> Key Laboratory for Plant Biodiversity and Biogeography of East Asia (KLPB), Kunming Institute of Botany, Chinese Academy of Science, Kunming 650201, Yunnan, China

<sup>3</sup> World Agroforestry Centre, East and Central Asia, 132 Lanhei Road, Kunming 650201, China

<sup>4</sup> Institute of Excellence in Fungal Research, and School of Science, Mae Fah Luang University, Chiang Rai 57100, Thailand

<sup>5</sup> Department of Botany and Microbiology, College of Science, King Saud University, P.O. Box 2455, Riyadh 11451, Kingdom of Saudi Arabia

<sup>6</sup> Manaaki Whenua Landcare Research, Private Bag 92170, Auckland, New Zealand

<sup>7</sup> The Engineering and Research Center for Southwest Bio-Pharmaceutical Resources of National Education Ministry of China, Guizhou University, Guiyang 550025, Guizhou Province, People's Republic of China

<sup>8</sup> Department of Botany, Faculty of Science, Sohag University, Sohag 82524, Egypt

<sup>9</sup> Institute of Marine Biology and Centre of Excellence for the Oceans, National Taiwan Ocean University, 2 Pei-Ning Road, Keelung 20224, Taiwan, Republic of China

<sup>10</sup> Mycology Section, Royal Botanic Gardens, Kew, London, UK

<sup>11</sup> Microbe Interaction Laboratory (BMIT), National Center for Genetic Engineering and Biotechnology (BIOTEC), 113 Thailand Science Park, Phahonyothin Road, Khlong Nueng, Khlong Luang, Pathum Thani, Thailand

<sup>12</sup> Fungal Diversity Laboratory (BFBD), National Center for Genetic Engineering and Biotechnology (BIOTEC), 113 Thailand Science Park, Phahonyothin Road, Khlong Nueng, Khlong Luang, Pathum Thani, Thailand

<sup>13</sup> Biological Oceanography Division, CSIR-National Institute of Oceanography, Dona Paula, Goa 403004, India

<sup>14</sup> Institute of Plant and Environment Protection, Beijing Academy of Agriculture and Forestry Sciences, No 9 of ShuGuangHuaYuanZhangLu, Haidian District, Beijing 100097, China

*Togniniales*. The outline is based on literature to the end of 2014 and the backbone tree published in this paper. Notes for 397 taxa with information, such as new family and genera novelties, novel molecular data published since the Outline of Ascomycota 2009, and new links between sexual and asexual genera and thus synonymies, are provided. The Sordariomycetes now comprises six subclasses, 28 orders, 90 families and 1344 genera. In addition a list of 829 genera with uncertain placement in *Sordariomycetes* is also provided.

**Keywords** *Boliniales* · *Calosphaerales* · *Chaetosphaerales* · *Coniochaetales* · *Coronophorales* · *Diaporthales* · *Glomerellales* · *Hypocreomycetidae* · *Hypocreales* · *Koralionastetales* · *Lulworthiales* · *Magnaporthales* · *Melanosporales* · *Meliolales* · *Microascales* · Molecular identification · Nomenclature · *Ophiostomatales* · *Phyllachorales* · *Sordariales* · *Sordariomycetidae* · Taxonomy · *Trichosphaerales* · Type species · *Xylariales* · *Xylariomycetidae*

## Introduction

*Sordariomycetes* is the largest class of *Ascomycota* after *Dothideomycetes* (Kirk et al. 2008; Hyde et al. 2013). Kirk et al. (2008) included 15 orders, 64 families, 1119 genera and 10,564 species in *Sordariomycetes*, while Lumbsch and Huhndorf (2010) included 18 orders, 63 families and 947 genera. The majority of the species of *Sordariomycetes* are terrestrial, while some can be found in aquatic habitats (Hyde and Wong 2000; Samuels and Blackwell 2001; Cai et al. 2006a; Jones et al. 2009a, b, Jones and Pang 2012; Pratibha et al. 2014). They are pathogens of plants, arthropods and mammals (Sung et al. 2007; Prados-Rosale et al. 2012; Hyde et al. 2014) and have been isolated as endophytes from various plants (Keim et al. 2014). Some taxa are fungicolous (PeiGui et al. 2000; Jaklitsch et al. 2013), while many are saprobes involved in decomposition and nutrient cycling (Jaklitsch and Voglmayr 2012). Some important plant pathogenic genera belong to *Sordariomycetes*, including *Colletotrichum*, *Diaporthe*, *Fusarium*, *Magnaporthe*, *Pestalotiopsis* and *Verticillium* (Maharachchikumbura et al. 2012, 2013a; Udayanga et al. 2012, 2013; Hyde et al. 2014). Also included are mushroom pathogens, such as some *Hypocrea* and *Verticillium* species (PeiGui et al. 2000, Zare et al. 2007). Some species of *Sordariomycetes* (i.e. *Beauveria bassiana*, *Trichoderma viride*, *T. harzianum*) are economically important biocontrol agents (Wraight et al. 1998; Kaewchai et al. 2009; Thiruvudainambi et al. 2010) and as well as important in medicinal and other biotechnological industries (Semenova et al. 2012; Debbab et al. 2013; Xu et al. 2014).

Historically, some of the families of *Sordariomycetes* such as *Amphisphaeriaceae*, *Diaporthaceae*, *Diatrypaeae*,

*Halosphaeriaceae*, *Hypocreaceae*, *Polystigmataceae* and *Sordariaceae*, were classified under the order *Sphaeriales*, an order characterized by spherical or flask-shaped fruiting bodies (Müller and von Arx 1962). Chadeaud (1960) recognized *Diaporthales* as a separate order based on the characteristic stromatic tissue. Benny and Kimbrough (1980) introduced the orders *Microascales*, *Onygenales* and *Ophiostomatales*. A comprehensive taxonomic study of families and higher taxa of the *Sordariomycetes* based on morphology was that of Barr (1990). Barr (1990) included the orders *Calosphaerales*, *Coryneliales*, *Clavicipitales*, *Diaporthales*, *Erysiphales*, *Eurotiales*, *Halosphaerales*, *Hypocreales*, *Meliolales*, *Microascales*, *Onygenales*, *Sordariales*, *Spathulosporales* and *Xylariales* in the class named *Hymenoascomycetes*.

Eriksson and Winka (1997) introduced the class *Sordariomycetes* based on morphological (perithecial ascomata, hamathecium composed of paraphyses, ostioles with periphyses and unitunicate or pseudoprotunicate asci) and molecular data and accommodated three subclasses: *Hypocreomycetidae*, *Sordariomycetidae* and *Xylariomycetidae*. The subclass *Sordariomycetidae* included three orders (i.e. *Diaporthales*, *Ophiostomatales* and *Sordariales*), while *Xylariomycetidae* was introduced to accommodate a single order *Xylariales* (Eriksson and Winka 1997). Eriksson and Winka (1997) separated *Onygenales* and *Eurotiales* from *Sordariomycetes* and placed them in the class *Eurotiomycetes* based on morphology and phylogenetic analyses. A comprehensive study of *Sordariomycetes* based on both morphological characters and SSU rDNA sequence data was carried out by Samuels and Blackwell (2001) and Eriksson (2006). In the classification of Eriksson (2006), the subclass *Hypocreomycetidae* comprised 4 orders (i.e. *Coronophorales*, *Halosphaerales*, *Hypocreales* and *Microascales*). *Coronophorales*, *Halosphaerales* and *Hypocreales* are recognized as monophyletic and *Microascales* as paraphyletic. Samuels and Blackwell (2001) excluded *Erysiphales* and *Coryneliales* sensu Barr (1990) from *Sordariomycetes*, while Eriksson (2006) placed *Erysiphales* in the *Leotiomycetes*, a sister taxon of the *Sordariomycetes*. Eriksson (2006) also recognized *Melanosporales* as a distinct order in the *Hypocreomycetidae*.

A large number of species of *Sordariomycetes* are characterized by non-lichenized, perithecial ascomata and inoperculate unitunicate asci (Zhang et al. 2006) or non-fiscitunicate asci (Kirk et al. 2008). Most members of the *Xylariomycetidae* and some of the *Sordariomycetidae* have dark perithecia, amyloid asci, true paraphyses and periphysate ostioles, while most of the taxa of the *Hypocreomycetidae* have light coloured perithecia, nonamyloid apical rings in

the asci when apical rings are present and the absence of true paraphyses (Zhang et al. 2006).

The most widely used gene regions for phylogenetic studies of *Sordariomycetes* from the early 1990s were SSU nrDNA and LSU nrDNA (Berbee and Taylor 1992; Spatafora and Blackwell 1993; Spatafora 1995). In addition to these ribosomal genes, the phylogenetic relationships among *Sordariomycetes* were investigated using partial translation elongation factor 1-alpha (TEF) and the second largest subunit of RNA polymerase (RPB2) protein-coding genes (Zhang et al. 2006). Tang et al. (2007) evaluated the phylogenetic utility of the  $\beta$ -tubulin gene for resolving evolutionary relationships in *Sordariomycetes*.

Pleomorphism arises from the fact that many ascomycete taxa including species of *Sordariomycetes*, occur in either their sexual or asexual morphs alone, or in combination (Wingfield et al. 2012). Asexual and sexual morphs together make up a whole fungus called the holomorph (Seifert et al. 2011). Some taxa also have more than one asexual morph (synanamorph) often linked to unique ecological niches (Wingfield et al. 2012). Sutton (1980) contributed to summarize the established links between coelomycetous asexual morphs and their sexual morphs. Later Seifert et al. (2011) did the same for genera of hyphomycetes. The asexual and sexual morphs of *Sordariomycetes* often develop separately, or only one morph is formed, and it is therefore often difficult to develop links between the same species but with different morphs (Wijayawardene et al. 2014). This is especially true when one or both morphs cannot be cultured or induced to form sporulating structures on artificial media. Observation of two morphs on the same substrate was an earlier method used to link morphs, but this does not prove that the morphs are related (Shenoy et al. 2007). DNA sequence-data can irrefutably link asexual and sexual morphs and provide phylogenetic placements for asexual taxa within the sexual morph taxonomic classification schemes. It is difficult to place asexual genera into current classification schemes, when asexual genera are in fact polyphyletic and paraphyletic. Their type species/ specimens need to be recollected to verify their phylogenetic position (Schoch et al. 2009). In addition to this, it appears that even some concepts of sexual taxa will require extensive reconsideration (Schoch et al. 2009). DNA sequencing and analysis have established the natural placements of many sexual and asexual genera and have also proven links between the sexual and asexual morphs (e.g. *Trichoderma*–*Hypocrea*, *Dyrithiopsis*–*Monochaetiopsis*, *Cylindrocladiella*–*Nectricladiella*, *Fusarium*–*Gibberella*, *Colletotrichum*–*Glomerella*; Jeewon et al. 2003a; Jaklitsch et al. 2006; Hyde et al. 2009a, b; Rossman et al. 2013), while some links have been not accepted (e.g. *Didymostilbe*–*Peethambara*, *Discostroma*–*Seimatosporium*, *Hypomyces*–*Cladobotryum*; Subramanian and Bhat 1978; Tanaka et al. 2011; Rossman et al. 2013). Decisions taken in the XVIII<sup>th</sup> International

Botanical Congress, in Melbourne, Australia in 2011 (Hawksworth 2012) ruled that separate names for asexual and sexual morphs, was no longer allowed; this became effective from 30 July 2011 (Hawksworth 2012; Wingfield et al. 2012). Based on this ruling, mycologists now have the task to clear up the historical confusion of dual nomenclature.

In this paper, we deal with the classification of one of the largest groups of ascomycetes, the class *Sordariomycetes*. Some asexual genera in this class have been linked to sexual morphs and some are discussed in Rossman et al. (2013), and these are followed in this paper. Several groups have not been dealt with as yet and therefore we generally follow the older name in this paper. A list of “accepted/ protected names”, “suppressed names” as published for the Dothideomycetes by Wijayawardene et al. (2014) is still required. The outline here uses Lumbsch and Huhndorf (2010) as a starting point. We have then scanned the literature and provide data mostly to the end of 2014. A note is provided for newly introduced genera and families and where important molecular data is recently provided we also provide notes. The outline also follows the results of the phylogenetic data generated in this study. A list of genera presently placed in *Sordariomycetes* in Index Fungorum (2015) is also included. These were not listed in Lumbsch and Huhndorf (2010), but most were listed in Kirk et al. (2013). Their status and placement must still be established. There are also numerous synonyms that were synonymised under various genera, possibly without much thought and it would be interesting to establish if these are also distinct genera.

## Materials and methods

### Phylogenetic analyses

Sequences were obtained from GenBank mostly following previous literature (Castlebury et al. 2002; Réblová 2003, 2008; 2011a, b, Réblová 2013a, b; García et al. 2006; Boonyuen et al. 2011; Mugambi and Huhndorf 2010; Johnson et al. 2009; Campbell et al. 2005, 2009; Thongkantha et al. 2009; Sung et al. 2007) and are listed in Table 1.

This study used LSU, SSU, TEF and RPB2 sequence data in the analyses. Multiple sequence alignments were generated with MAFFT v. 7 (<http://mafft.cbrc.jp/alignment/server/index.html>); then manually corrected to ensure alignment and to minimize the number of uninformative gaps using MEGA v. 6.06 (Kumar et al. 2012). The datasets were produced to show families and order relationships within the class *Sordariomycetes*.

The combined alignments were split between the genera to improve the robustness of the alignment across the four loci. Phylogenies used Bayesian Inference (BI) and Maximum

**Table 1** GenBank accession numbers of isolates includes in this study

Species	Culture accession no.	GenBank accession			
		LSU	SSU	TEF	RPB2
<i>Acanthonitschkea argentinensis</i>	SMH1395	AY695259	–	FJ969042	FJ968943
<i>Achaetomium strumarium</i>	IMI 082624	AJ312098	–	–	–
<i>Albertiniella polyporicola</i>	CBS 457.88	AF096185	AF096170	–	–
<i>Ambrosiella ferruginea</i>	CBS 460.82	EU825651	–	–	–
<i>Amphisphaeria umbrina</i>	AFTOL-ID 1229	FJ176863	FJ176809	FJ238394	FJ238348
<i>Amplistroma caroliniana</i>	BEO9923	FJ532377	–	–	–
<i>Amplistroma erinaceum</i>	AH 43902	KC907374	–	KC907375	–
<i>Anisogramma anomala</i>	AA01	EU683066	–	–	–
<i>Anisogramma virgultorum</i>	AV05	EU683065	–	–	–
<i>Annulatascus velatisporus</i>	HKUCC 3701	AF132320	–	–	–
<i>Annulusmagnus triseptatus</i>	CBS 128831	GQ996540	JQ429242	–	–
<i>Apiorhynchostoma curreyi</i>	UAMH 11088	JX460989	–	–	–
<i>Apiosordaria verruculosa</i>	F-152365	AY346258	–	–	AY780150
<i>Apiospora bambusae</i>	ICMP 6889	DQ368630	DQ368662	–	DQ368649
<i>Apiospora montagnei</i>	AFTOL-ID 951	DQ471018	FJ190614	DQ842027	DQ842033
<i>Arecophila bambusae</i>	HKUCC 4794	AF452038	AY083802	–	–
<i>Arthrimum hydei</i>	CBS 114990	KF144936	–	KF145024	–
<i>Arthrimum phaeospermum</i>	HKUCC 3395	AY083832	AY083816	–	–
<i>Ascitendus austriacus</i>	MR 2936	GQ996539	GQ996542	–	–
<i>Ascopolyporus polychrous</i>	PC546	AY886546	–	DQ118745	DQ127236
<i>Ascotaivania lignicola</i>	NIL00005	HQ446364	HQ446284	HQ446307	HQ446419
<i>Ascothailandia grenadoidia</i>	NB-2010a = SS03615	GQ390267	GQ390252	HQ446309	HQ446420
<i>Ascovaginospora stellipala</i>	P5-13A	U85088	U85087	–	–
<i>Asteridiella obesa</i>	VIC 31239	JX096809	–	–	–
<i>Astrocystis cocoes</i>	HKUCC 3441	AY083823	–	–	–
<i>Australiasca queenslandica</i>	BRIP 24607	HM237324	–	–	–
<i>Bambusicularia brunnea</i>	INA-B-92-45	KM484948	–	–	–
<i>Beltraniella endiandrae</i>	CPC 22193	KJ869185	–	–	–
<i>Bertia moriformis</i>	SMH4320	AY695260	–	–	AY780151
<i>Bertia ngongensis</i>	GKM1239	FJ968954	–	–	–
<i>Bertia tropicalis</i>	SMH3513	AY695263	–	–	–
<i>Bionectria ochroleuca</i>	AFTOL-ID 187	DQ862027	DQ862044	DQ862029	DQ862013
<i>Bombardia bombarda</i>	AFTOL-ID 967	DQ470970	DQ471021	–	DQ470923
<i>Botryotinia fuckeliana</i>	AFTOL-ID 59	AY544651	AY544695	DQ471045	DQ247786
<i>Buergenerula spartinae</i>	ATCC 22848	DQ341492	DQ341471	JX134692	–
<i>Bussabanomyces longisporus</i>	CBS 125232	KM009154	–	–	–
<i>Cainia graminis</i>	CBS 136.62	AF431949	–	–	–
<i>Cainiella johansonii</i>	Kruys 727 (UPS)	JF701920	–	–	–
<i>Camarpella pugillus</i>	SMH3846	EU481406	–	–	–
<i>Camarops ustulinoides</i>	AFTOL-ID 72	DQ470941	DQ470989	DQ471050	–
<i>Canalisporium caribense</i>	SS03839	GQ390268	GQ390253	–	HQ446421
<i>Carpoligna pleurothecii</i>	CBS 114211	JQ429235	JQ429249	–	JQ429267
<i>Catabotrys deciduum</i>	SMH3436	AY346268	–	–	AY780158
<i>Cephalotheca foveolata</i>	UAMH11631	KC40839	–	KC408410	KC408404
<i>Ceratocystiopsis minuta</i>	CBS 116963	EU913655	–	–	–
<i>Ceratocystis fimbriata</i>	C89	CFU17401	CFU32418	–	–
<i>Chaetomidium galaicum</i>	CBS 113678	FJ666361	–	–	FJ666392

**Table 1** (continued)

Species	Culture accession no.	GenBank accession			
		LSU	SSU	TEF	RPB2
<i>Chaetosphaerella fusca</i>	GKML124N	FJ968967	–	FJ969002	–
<i>Chaetosphaerella phaeostroma</i>	SMH4257	AY695264	–	FJ969004	FJ968940
<i>Chaetosphaeria innumera</i>	SMH 2748	AY017375	–	–	–
<i>Chromendothia citrina</i>	AFTOL-ID 2121	–	DQ862046	DQ862031	DQ862015
<i>Claviceps purpurea</i>	AEG 97-2	AF543789	AF543765	AF543778	–
<i>Clypeosphaeria uniseptata</i>	6349 (HKUCC)	DQ810219	DQ810255	–	–
<i>Cocodiella melastomatum</i>	CMU78543	–	U78543	–	–
<i>Cocodiella miconiae</i>	ppMP 1342	–	GU233440	–	–
<i>Colletotrichum asianum</i>	LC0037	JN940408	JN940347	–	–
<i>Colletotrichum gloeosporioides</i>	LC0555	JN940412	JN940356	–	–
<i>Colletotrichum fructicola</i>	LC0032	JN940418	JN940350	–	–
<i>Colletotrichum brevisporum</i>	LC0600	JN940398	JN940357	–	–
<i>Conioecesia anandra</i>	Iran 1468C	GU553349	–	–	–
<i>Conioecesia maxima</i>	CBS 593.74	GU553344	–	–	–
<i>Conioecesia nodulisporioides</i>	CBS 281.77	GU553352	AJ875185	–	–
<i>Coniochaeta ligniaria</i>	C8	AY198388	–	–	–
<i>Conioscypha japonica</i>	CBS 387.84	AY484514	JQ437438	–	JQ429259
<i>Conioscyphascus varius</i>	CBS 113653	AY484512	–	–	–
<i>Cordana pauciseptata</i>	CBS 121804	HE672160	–	–	–
<i>Cordyceps militaris</i>	OSC 93623	AY184966	AY184977	DQ522332	–
<i>Coronophora gregaria</i>	ANM1555	–	–	FJ969007	FJ968938
<i>Cornipulvina ellipsoides</i>	SMH1378	DQ231441	–	–	–
<i>Corynascella inaequalis</i>	CBS 284.82	–	–	HQ871746	HQ871839
<i>Cosmospora coccinea</i>	AR2741	AY489734	AY489702	AY489629	–
<i>Crassochaeta nigrita</i>	SMH2931	AY695266	–	–	–
<i>Creosphaeria sassafras</i>	CM AT-018	DQ840056	–	–	DQ631964
<i>Cryptendoxyla hypophloia</i>	WM10.89	HQ014708	–	–	–
<i>Cryphonectria parasitica</i>	CMW 7048	JN940858	JN938760	–	–
<i>Cryptadelphia groenendalensis</i>	SH12	EU528007	–	–	–
<i>Cryptadelphia groenendalensis</i>	SMH3767	EU528001	–	–	–
<i>Cryptodiaporthe aesculi</i>	AFTOL-ID 1238	DQ836905	–	DQ836914	DQ836892
<i>Cryptometrion aestuescens</i>	CMW18790	HQ730869	–	–	–
<i>Cryptosphaerella elliptica</i>	SMH4722	FJ968974	–	FJ969029	FJ968944
<i>Cryptosporella hypoderma</i>	AFTOL-ID 2124	DQ862028	DQ862049	DQ862034	DQ862018
<i>Cumulospora marina</i>	MF46	GU252135	GU252136	–	–
<i>Custingophora cecropiae</i>	CCF 3568	–	AM267267	–	–
<i>Cytospora elaeagni</i>	CFCC 89633	KF765693	–	–	KF765709
<i>Diaportheales</i> sp.	BCC00200	EF622231	EF622228	–	–
<i>Diaporthe eres</i>	AFTOL-ID 935	–	DQ471015	–	DQ471161
<i>Diatrype disciformis</i>	AFTOL-ID 927	DQ470964	DQ471012	DQ471085	–
<i>Discostroma botan</i>	–	DQ368629	DQ368660	–	DQ368648
<i>Doratomyces stemonitis</i>	AFTOL-ID 1380	DQ836907	DQ836901	DQ836916	–
<i>Dothidea sambuci</i>	DAOM 231303	AY544681	AY544722	DQ497606	DQ522854
<i>Echinospaeria canescens</i>	SMH4791	AY436403	–	–	–
<i>Elaphocordyceps capitata</i>	OSC 71233	AY489721	AY489689	AY489615	DQ522421
<i>Elaphocordyceps japonica</i>	OSC 110991	DQ518761	DQ522547	DQ522330	DQ522428
<i>Endomeliola dingleyae</i>	PDD:98304	GU138866	–	–	–



Table 1 (continued)

Species	Culture accession no.	GenBank accession			
		LSU	SSU	TEF	RPB2
<i>Etheiophora blepharospora</i>	JK5289	EF027724	–	–	EF027732
<i>Etheiophora unijubata</i>	JK5443B	EF027725	–	–	–
<i>Epichloe typhina</i>	ATCC 56429	ETU17396	ETU32405	AF543777	DQ522440
<i>Eutypa lata</i>	CBS 208.87 = AFTOL-ID 929	DQ836903	–	–	KF453595
<i>Exophiala dermatitidis</i>	AFTOL-ID 668	DQ823107	–	DQ840566	DQ840562
<i>Exserticlava vasiformis</i>	TAMA 450	AB753846	–	–	–
<i>Falcocladium multivesiculatum</i>	CBS 120386	JF831932	JF831928	–	–
<i>Falcocladium sphaeropedunculatum</i>	CBS 111292	JF831933	JF831929	–	–
<i>Fracchiacea broomeana</i>	SMH347	FJ968979	–	–	FJ968947
<i>Fragosphaeria purpurea</i>	CBS 133.34	AB189154	AF096176	–	–
<i>Gaillardiella pezizoides</i>	GKM1245	FJ968981	–	FJ969006	–
<i>Graphostroma platystoma</i>	AFTOL-ID 1249	DQ836906	DQ836900	DQ836915	–
<i>Gelasinospora tetrasperma</i>	CBS 178.33	DQ470980	DQ471032	DQ471103	DQ470932
<i>Gibellulopsis nigrescens</i>	DAOM 226890	GU180648	GU180613	–	GU180664
<i>Glomerulispora mangrovis</i>	NBRC 105264	GU252149	GU252150	–	–
<i>Gnomonia gnomon</i>	CBS 199.53 = AFTOL-ID 952	AF408361	DQ471019	DQ471094	DQ470922
<i>Gondwanamyces capensis</i>	AFTOL ID 1907	FJ176888	FJ176834	–	FJ238373
<i>Graphium fimbriatorum</i>	CMW5605	KM495388	–	–	–
<i>Graphium penicillioides</i>	CBS 506.86 = AFTOL-ID 1415	AF027384	–	DQ471110	DQ470938
<i>Halosphaeria appendiculata</i>	CBS 197.60	HAU46885	HAU46872	–	–
<i>Hapalocystis occidentalis</i>	WU 24705	AY616231	–	–	–
<i>Harknessia australiensis</i>	CPC 15029	JQ706211	–	–	–
<i>Harknessia ellipsoidea</i>	CPC 17111	JQ706213	–	–	–
<i>Harknessia eucalypti</i>	CBS 342.97	AF408363	–	–	–
<i>Harknessia pseudohawaiiensis</i>	CPC 17379	JQ706234	–	–	–
<i>Helminthosphaeria hyphodermae</i>	SMH4192	AY346284	–	–	–
<i>Hydea pygmaea</i>	NBRC 33069	GU252133	GU252134	–	–
<i>Hydropisphaera peziza</i>	GJS92-101 = BPI802846	AY489730	AY489698	AY489625	–
<i>Hymenostilbe aurantiaca</i>	OSC 128578	DQ518770	DQ522556	DQ522345	DQ522445
<i>Hyperdermium pulvinatum</i>	PC602	DQ118738	–	–	–
<i>Hypocrea americana</i>	AFTOL-ID 52	AY544649	AY544693	DQ471043	–
<i>Hypocrea rufa</i>	DAOM JBT1003	JN938865	JN939042	–	–
<i>Hypocrella discoidea</i>	BCC 8237	DQ384937	–	DQ384977	DQ452461
<i>Hyponectria buxi</i>	UME 31430	AY083834	AF130976	–	–
<i>Immersidiscosia eucalypti</i>	HHUF:29920	AB593722	AB593703	–	–
<i>Irenopsis cornuta</i>	VIC32058	KC61864	KC618657	–	–
<i>Irenopsis vincensii</i>	VIC 31751	JX133163	–	–	–
<i>Jattaea mookgoponga</i>	STE-U 6184	EU367458	EU367463	–	–
<i>Jobellisia fraterna</i>	SMH2863	AY346285	–	–	–
<i>Jobellisia luteola</i>	SMH2753	AY346286	–	–	–
<i>Jugulospora rotula</i>	ATCC 38359	AY346287	–	–	AY780178
<i>Juncigena adarca</i>	JK5548A	EF027727	EF027720	–	–
<i>Koralionastes ellipticus</i>	JK5769	EU863585	EU863581	–	–
<i>Kylindria peruamazonensis</i>	CBS 838.91	GU180638	GU180609	–	GU180656
<i>Lasiosphaeria ovina</i>	SMH4605	AY436413	–	–	AY600284
<i>Lecythophora luteoviridis</i>	CBS 206.38	FR691987	–	–	–
<i>Leotia lubrica</i>	OSC 100001	NG_027596	NG_013133	DQ471041	DQ470876

**Table 1** (continued)

Species	Culture accession no.	GenBank accession			
		LSU	SSU	TEF	RPB2
<i>Lepteutypa cupressi</i>	IMI 052255	AF382379	AY083813	–	–
<i>Leucostoma niveum</i>	AR3413 = BPI 748232	AF362558	NG_013203	EU222015	EU219343
<i>Lignincola laevis</i>	JK-5180A	U46890	U46873	–	–
<i>Lindra thalassiae</i>	AFTOL-ID 413	DQ470947	DQ470994	DQ471065	DQ470897
<i>Lopadostoma turgidum</i>	LT3	KC774618	–	–	–
<i>Lulworthia fucicola</i>	ATCC 64288	AY878965	AY879007	–	–
<i>Luteocirrhus shearii</i>	CBS 130776	KC197019	–	–	–
<i>Magnaporthe salvinii</i>	M21	JF414887	–	JF710406	–
<i>Marinokulati chaetosa</i>	BCRC FU30271	KJ866931	KJ866929	–	–
<i>Mazzantia napelli</i>	BPI748443 = AR3498 = AFTOL-ID 2126	AF408368	DQ862051	EU222017	EU219345
<i>Melanconis marginalis</i>	BPI748446 = AR3442 = AFTOL-ID 2128	AF408373	DQ862053	EU221991	EU219301
<i>Melanconis stilbostoma</i>	BPI748447 = AR3501 = CBS 109778	AF408374	NG_013198	EU221886	EU219299
<i>Melanochaeta hemipsila</i>	SMH2125	AY346292	–	–	–
<i>Melanospora tiffanii</i>	ATCC15515	AY015630	AY015619	–	AY015637
<i>Melanospora zamiae</i>	ATCC 12340	AY046579	AY046578	–	–
<i>Meliola centellae</i>	VIC:31244	JQ734545	–	–	–
<i>Microascus longirostris</i>	CBS 267.49 = AFTOL-ID 1237	DQ471172	DQ471026	DQ836913	–
<i>Moheitospora fruticosae</i>	EF14	GU252145	GU252146	–	–
<i>Monilochaetes infuscans</i>	CBS 869.96	GU180639	GU180620	–	GU180657
<i>Monosporascus cannonballus</i>	FMR6682	–	AF340016	–	–
<i>Myrothecium roridum</i>	ATCC 16297	AY489708	AY489676	AY489603	–
<i>Nectria cinnabarina</i>	CBS 114055 = GJS 89-107	NCU00748	NCU32412	AF543785	–
<i>Neofracchiacea callista</i>	SMH2689	AY695269	–	FJ969020	FJ968941
<i>Neonectria ramulariae</i>	CBS 151.29	HM042436	HQ840414	–	DQ789792
<i>Neurospora crassa</i>	MUCL 19026	AF286411	X04971	–	–
<i>Nimbospora effusa</i>	JK 5104A	NEU46892	NEU46877	–	–
<i>Niesslia exilis</i>	CBS 560.74	AY489720	AY489688	AY489614	–
<i>Nitschkia tetraspora</i>	GKML148N	FJ968987	–	FJ969011	FJ968936
<i>Ophioceras commune</i>	M92	JX134688	JX134662	–	–
<i>Ophioceras dolichostomum</i>	CBS 114926	JX134689	JX134663	JX134703	–
<i>Ophioceras leptosporum</i>	CBS 894.70	JX134690	–	–	–
<i>Ophiocordyceps sinensis</i>	YN09-64	JX968033	JX968028	–	JX968013
<i>Ophiodiaporthe cyatheae</i>	YMJ 1364	JX570891	JX570890	KC465406	JX570893
<i>Ophiostoma piliferum</i>	AFTOL-ID 910	DQ470955	DQ471003	DQ471074	–
<i>Parasarcopodium ceratocaryi</i>	CBS 110664	AY425026	–	–	–
<i>Papulosa amerospora</i>	AFTOL-ID 748	DQ470950	DQ470998	DQ471069	–
<i>Peethambara spirostriata</i>	CBS 110115	AY489724	AY489692	AY489619	–
<i>Petriella setifera</i>	AFTOL-ID 956	DQ470969	DQ471020	DQ836911	–
<i>Phaeoacremonium pallidum</i>	STE U 6104	–	EU128061	–	–
<i>Phialemonium atrogriseum</i>	CBS 604.67	HE610470	–	–	–
<i>Phyllachora graminis</i>	UME 31349	–	AF064051	–	–
<i>Pilidiella diplodiella</i>	STE U 3708	AY339284	–	–	–
<i>Pilidiella wangiensis</i>	CPC 19397	JX069857	–	–	–
<i>Plagiostoma euphorbiae</i>	CBS 340.78 = AFTOL-ID 2130	AF408382	DQ862055	GU354016	EU219292
<i>Plectosphaerella cucumerina</i>	DAOM 226828	GU180647	GU180612	–	GU180663
<i>Pleurostoma ootheca</i>	CMU 23858 = CBS 115329	AY761079	AY761074	–	HQ878606
<i>Pleurostomophora repens</i>	CBS 294.39	AY729813	–	–	–

Table 1 (continued)

Species	Culture accession no.	GenBank accession			
		LSU	SSU	TEF	RPB2
<i>Pleurostomophora richardsiae</i>	CBS 270.33	AY249089	–	–	HQ878607
<i>Conioscyphascus</i>	CBS 131271	JQ429240	–	–	JQ429270
<i>Porosphaerellopsis sporoschismophora</i>	ATCC 42528	AY346298	–	–	–
<i>Pseudohalonectria lignicola</i>	M95	JX134691	JX134665	JX134705	–
<i>Pseudomassaria carolinensis</i>	9502 (IFO)	DQ810233	DQ810262	–	DQ810239
<i>Pseudoneurospora amorphoporcata</i>	CBS 626.80	FR774287	–	–	–
<i>Pseudoplagiostoma eucalypti</i>	CBS 124807	GU973606	–	–	–
<i>Pseudoplagiostoma oldii</i>	CBS 124808	GU973609	–	–	–
<i>Pseudoplagiostoma variabile</i>	CBS 113067	GU973611	–	–	–
<i>Pseudoproboscispora caudae</i>	A336-2D	AY094192	–	–	–
<i>Pseudopyricularia kyllingae</i>	HYKB202-1-2	KM484992	–	–	–
<i>Pseudovalsa longipes</i>	AR 3541	EU683072	–	–	–
<i>Pseudovalsa modonia</i>	AR 3558	EU683073	–	–	–
<i>Pyricularia borealis</i>	CBS 461.65	DQ341511	–	–	–
<i>Raffaelea canadensis</i>	C2233 = CBS 168.66	EU177458	EU170270	–	–
<i>Remispora maritima</i>	JPHY-15-038	HQ111012	HQ111002	–	HQ111041
<i>Reticulascus clavatus</i>	CBS 125296	GU180643	GU180622	–	–
<i>Reticulascus clavatus</i>	CBS 125239	–	GU180615	–	–
<i>Rhopalostroma lekae</i>	MFLUCC 13-0123	KJ472427	–	–	KJ472429
<i>Rimaconus coronatus</i>	SMH 5212	HM171292	–	–	–
<i>Rimaconus jamaicensis</i>	SMH 4782	HM171293	–	–	–
<i>Robillarda sessilis</i>	BCC13393	FJ825378	FJ825368	–	–
<i>Rosellinia necatrix</i>	HKUCC 9037	AY083824	–	–	–
<i>Rossmania ukurunduensis</i>	AR 3484	EU683075	–	–	–
<i>Roumegueriella rufula</i>	GJS 91-164	EF469082	EF469129	EF469070	EF469116
<i>Ruzenia spermoides</i>	SMH4655	KF765619	–	–	–
<i>Savoryella lignicola</i>	NF00204	HQ446378	HQ446300	HQ446334	–
<i>Schizoparme straminea</i>	CBS 149.22	AF362569	–	–	–
<i>Schizoparme straminea</i>	STE-U 3932	AY339296	–	–	–
<i>Scopinella solani</i>	CBS 770.84	AY015632	AY015621	–	–
<i>Scortechinia acanthostroma</i>	SMH1143	FJ968988	FJ969012	–	FJ968948
<i>Scortechiniellopsis leonensis</i>	GKM1269	FJ968993	–	FJ969021	FJ968933
<i>Seynesia erumpensnew</i>	SMH 1291	AF279410	AF279409	–	–
<i>Shimizuomyces paradoxus</i>	EFCC 6279	EF469084	EF469131	–	EF469117
<i>Slopeiomyces cylindrosporus</i>	CBS 609.75	KM485040	–	–	–
<i>Sordaria fimicola</i>	CBS 508.50	AY681160	–	–	–
<i>Sphaerostilbella berkeleyana</i>	CBS 102308 = GJS 82-274	U00756	AF543770	AF543783	DQ522465
<i>Spinulosphaeria nuda</i>	SMH1952	FJ968995	–	–	–
<i>Stachybotrys chlorohalonata</i>	UAMH6417	AY489712	AY489680	AY489607	–
<i>Stachylidium bicolor</i>	DAOM 226658	GU180651	GU180616	–	–
<i>Stegosporium protopyriforme</i>	D30 = CBS 117041	EU039991	–	EU040017	–
<i>Stegosporium pyriforme</i>	D2 = CBS 117023	EU039987	–	EU040001	–
<i>Stephanonectria keithii</i>	GJS92-133	AY489727	AY489695	AY489622	–
<i>Stilbospora macrosperma</i>	CBS 121883	JX517299	–	–	–
<i>Stilbospora longicornuta</i>	CBS 122529	KF570164	–	KF570232	KF570194
<i>Swampomyces armeniacus</i>	JK5325A	EF027729	–	–	–
<i>Swampomyces triseptatus</i>	CY2802	AY858953	AY858942	–	–



**Table 1** (continued)

Species	Culture accession no.	GenBank accession			
		LSU	SSU	TEF	RPB2
<i>Sydowiella stellatifolia</i>	CBS 119342	EU552156	–	–	–
<i>Synaptospora plumbea</i>	SMH3962	KF765621	–	–	–
<i>Thailandiomyces bisetulosus</i>	BCC00018	EF622230	EF622229	–	–
<i>Thielaviopsis thielavioides</i>	CBS 130.39	AF222480	–	–	–
<i>Thyridium</i> sp.	Mas 56	–	HQ993268	–	–
<i>Thyridium vestitum</i>	AFTOL ID 172	AY544671	AY544715	DQ471058	DQ470890
<i>Tirisporella beccariana</i>	BCC36737	JQ655450	JQ655454	–	–
<i>Togninia africana</i>	STE U 6177	–	EU128060	–	–
<i>Togninia griseo olivacea</i>	STE U 5966	–	EU128058	–	–
<i>Togniniella acerosa</i>	PDD 81432	AY761076	AY761073	–	–
<i>Torpedospora radiata</i>	AFTOL-ID 751	DQ470951	DQ470999	DQ471070	DQ470902
<i>Torpedospora radiata</i>	PP7763	AY858947	AY858939	–	–
<i>Torrubiella wallacei</i>	CBS 101237	AY184967	AY184978	EF469073	EF469119
<i>Trichoderma viride</i>	GJS89-127	AY489726	–	–	–
<i>Umbrinosphaeria caesariata</i>	CBS 102664	AF261069	–	–	–
<i>Utrechtiana cibiessia</i>	CPC 18916	JF951176	–	–	–
<i>Valsa ambiens</i>	AR3516 = CBS 109491	EU255208	DQ862056	EU222019	EU219347
<i>Valsella salicis</i>	AR 3514	EU255210	–	EU222018	–
<i>Verticillium dahliae</i>	ATCC 16535	AY489737	AY489705	AY489632	DQ522468
<i>Vialaea mangifia</i>	MFLUCC 12-0808	KF724975	–	–	–
<i>Vialaea minutella</i>	BRIP 56959	KC181924	–	–	–
<i>Viridispora diparietispora</i>	ATCC MYA 627	AY489735	AY489703	AY489630	–
<i>Vittatispora coorgii</i>	BICC 7817	DQ017375	–	–	–
<i>Wallrothiella congregata</i>	SMH1760	FJ532375	–	–	–
<i>Xylaria hypoxylon</i>	CBS 122620	KM186301	–	–	–

<sup>a</sup> Note provided in this paper

<sup>b</sup> Molecular data used in this study

<sup>c</sup> No sequence data in GenBank as at date on submission

Likelihood (ML) analyses of both the individual data partitions as well as the combined aligned dataset. Ambiguously aligned regions were excluded from all analyses and gaps were treated as “missing data” in the parsimony analysis. Suitable models for the Bayesian analysis were first selected using models of nucleotide substitution for each gene, as determined using MrModeltest v. 2.2 (Nylander et al. 2004), and included for each gene partition. The GTR+I+G model with inverse gamma rate were selected for LSU, TEF and RPB2 and SYM+I+G model with inverse gamma rate were selected for LSU and included for each gene partition. The Bayesian analyses (MrBayes v. 3.2.1; Ronquist et al. 2012) of four simultaneous Markov Chain Monte Carlo (MCMC) chains were run from random trees for 100,000,000 generations and sampled every 1000 generations. The temperature value was lowered to 0.15, burn-in was set to 0.25, and the run was automatically stopped as soon as the average standard deviation of split frequencies reached below 0.01. A Maximum

Likelihood analysis was performed using raxmlGUI v. 1.3 (Silvestro and Michalak 2011). The optimal ML tree search was conducted with 100 separate runs, using the default algorithm of the program from a random starting tree for each run. The final tree was selected among suboptimal trees from each run by comparing likelihood scores under the GTR+GAMMA substitution model. The MP analysis was performed with MEGA v. 6.06 using a heuristic search option. Bootstrap analyses were performed using 1000 replications. The resulting trees were printed with FigTree v. 1.4.0 (<http://tree.bio.ed.ac.uk/software/figtree/>) and the layout was done with Adobe Illustrator CS v. 6.

## Results and discussion

The combined LSU, SSU, TEF, and RPB2 gene data set comprised 260 taxa, with *Botryotinia fuckeliana*, *Dothidea*

*sambuci*, *Exophiala dermatitidis* and *Leotia lubrica* as the outgroup taxa. The combined dataset comprised 4015 characters including gaps. The best scoring RAxML trees are shown in Figs. 1 and 2. The Maximum Parsimony resulted in a tree with the same topology and clades as the Bayesian analysis resulted tree. Bootstrap support (BS) values of MP and ML (equal to or above 50 %) are shown on the upper branches. Values of Bayesian posterior probabilities (equal to or above 90 %) from MCMC analyses are shown under the branches.

In the phylogenetic trees (Figs. 1 and 2), the 260 strains of *Sordariomycetes* included in the analysis cluster into six subclasses. *Sordariomycetidae*, *Hypocreomycetidae* and *Xylariomycetidae* as in the previous treatment of Lumbsch and Huhndorf (2010), *Meliolomycetidae* as suggested by Kirk et al. (2001), while *Diaporthomycetidae* and *Lulworthiomycetidae* are introduced as new subclasses in this paper. Figure 1 is a reduced tree of Fig. 2. The arrangement of orders and genera within the subclasses can be seen in the outline.

### Subclasses of *Sordariomycetes*

#### *Diaporthomycetidae* Senan., Maharachch. & K.D. Hyde, subclass novus

*Index Fungorum* no: IF 551051; *Facesoffungi* number: FoF 00594

*Pathogenic, parasitic, endophytic, or saprobic*, associated with plants or *pathogens* of insects, animals or humans. Sexual morph: *Stromata* immersed to erumpent, composed of orange, brown or black parenchymatous tissues, ascomata embedded in stromatic tissues. Ascomata solitary or aggregated, immersed, erumpent to superficial, globose to subglobose, rarely pyriform, sometimes carbonaceous, brown to black. *Asci* 8 or multi-spored, unitunicate, cylindrical, clavate to oblong, with a nonamyloid refractive apical apparatus. *Ascospores* 2–3-seriate, variously shaped, aseptate or septate, sometimes with appendages and sheaths. Asexual morph: coelomycetous or hypomyceteous, when coelomycetous, *Conidiomata* acervuli or pycnidial. *Conidiogenous cells* phialidic or annellidic. *Conidia* small to large, unicellular to multiseptate, hyaline, light brown to dark brown. when hypomyceteous, *Conidiophores* arising from hyphae. *Conidiogenous cells* terminal or lateral, sometimes coloured, mostly hyaline. *Conidia* mostly unicellular, oval, hyaline.

Type order: *Diaporthales* Nannf.

The subclass *Diaporthomycetidae* comprises ten main clades which are represented by six existing orders, four newly introduced orders and 26 families. The order *Diaporthales* comprises 12 clades represented by *Cryphonectriaceae*, *Diaporthaceae*, *Gnomiaceae*, *Harknessiaceae*, *Melanconidaceae*, *Pseudoplagiostomataceae*, *Pseudovalsaceae*, *Schizoparmeaceae*, *Stilbosporaceae*, *Sydowiellaceae*, *Tirisporellaceae* and *Valsaceae*.

**Fig. 1** The best scoring RAxML *Sordariomycetes* tree (compressed overview tree) from 260 taxa based on a combined dataset of LSU, SSU, TEF and RPB2 genes with all lineages collapsed to family level where possible. Subclasses are indicated in coloured blocks and RAxML bootstrap support values (MLB) and Bayesian posterior probabilities (PP) are given at the nodes (MLB/PP). The tree is rooted with *Botryotinia fuckeliana*, *Dothidea sambuci*, *Exophiala dermatitidis* and *Leotia lubrica*

*Calosphaeriales* comprises the families *Calosphaeriaceae* and *Pleurostromataceae*. The new orders *Jobellisiales* and *Togniniales* are introduced for *Jobellisiaceae* and *Togniniaceae*, respectively. *Magnaporthales* is expanded to incorporate *Magnaporthaceae*, *Ophioceraceae* and *Pyriculariaceae*.

Type species: *Diaporthe eres* Nitschke

*Hypocreomycetidae* O.E. Erikss. & Winka, Myconet 1(1): 6 (1997)

This subclass was introduced by Eriksson and Winka (1997) and comprises four existing orders, one new order introduced in this paper and 28 families. The order *Coronophorales* now includes *Coronophoraceae*, *Ceratostomataceae*, *Chaetosphaerellaceae*, *Scortechiniaceae*, plus *Nitschkiaceae* and *Bertiaceae*. The *Melanosporales* comprises the family *Ceratostomataceae*. The order *Microascales* is enlarged to include the families *Halosphaeriaceae*, *Microascaceae*, *Gondwanamycetaceae*, *Ceratocystidaceae* and *Graphiaceae*, but with weak support. The order *Glomerellales* includes *Australiascaceae*, *Glomerellaceae*, *Plectosphaerellaceae* and *Reticulascaceae*. The order *Hypocreales* incorporates *Bionectriaceae*, *Clavicipitaceae*, *Cordycipitaceae*, *Hypocreaceae*, *Nectriaceae*, *Niessliaceae*, *Ophiocordyciptiaceae* and *Stachybotriaceae*. The new order *Falcocladiales* is introduced and comprises one family *Falcocladiaceae*. *Torpedosporaceae*, *Juncigenaceae* and *Etheiophoraceae* are placed in the subclass *Hypocreomycetidae* family *incertae sedis*. The recently introduced monotypic order *Savoryellales* form a basal clade in the *Hypocreomycetidae*.

*Lulworthiomycetidae* Dayar., E.B.G. Jones & K.D. Hyde, subclass novus

*Index Fungorum* number: IF551131; *Facesoffungi* No.: FoF 00617

Saprobic on wood, sea grasses and marsh plants or parasites on algae. Sexual morph: *Ascomata* subglobose to cylindrical or ovoid to ellipsoidal, immersed or superficial, ostiolate, papillate or epapillate, periphysate. *Hamathecium* composed of paraphyses or internal structures absent; centrum initially filled with a hyaline pseudoparenchyma, dissolving at maturity. *Asci* eight-spored, cylindrical to fusiform or clavate to ellipsoidal, unitunicate, deliquescent. *Ascospores* filamentous or ellipsoidal to fusiform, septate; multiseptate near the apices, or evenly multiseptate, some are non-septate, hyaline, thick- or thin-walled, with or without apical chambers. Asexual morph: hypomycetous, *hyphae* hyaline, septate,

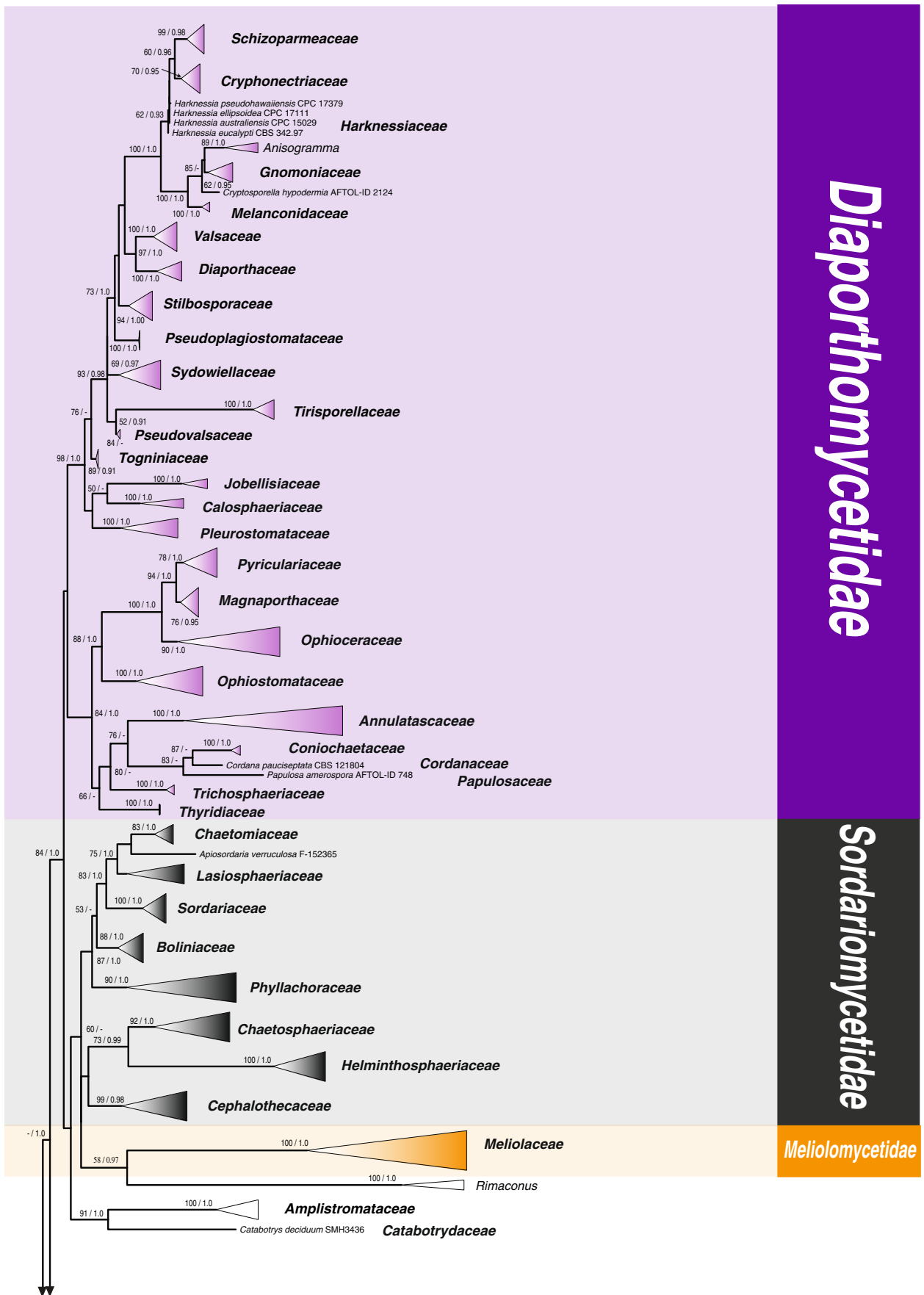

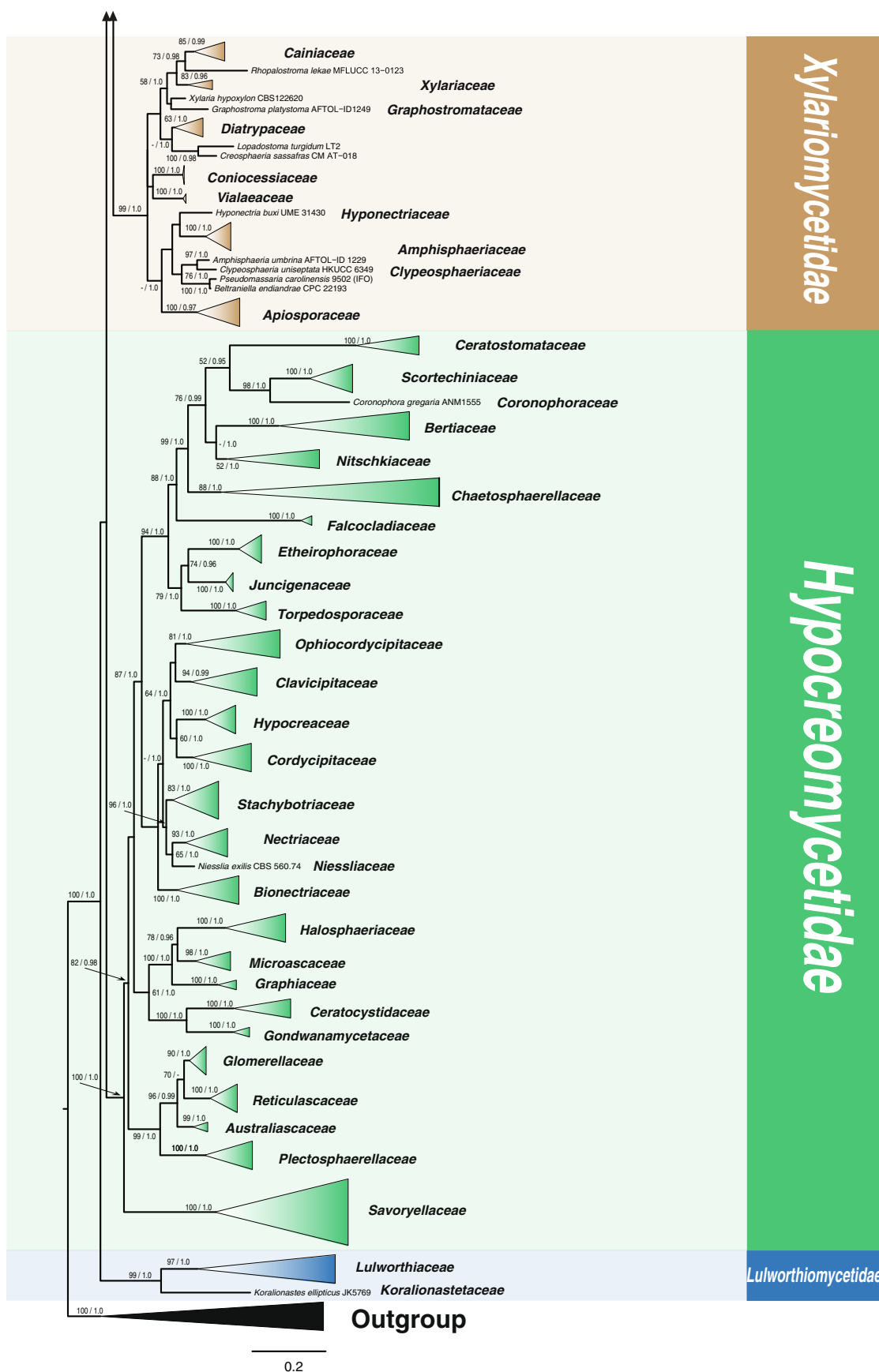

Fig. 1 (continued)

branched. *Conidiophores* micronematous or semi micronematous. *Conidia* filiform or ellipsoidal, septate or non septate, some are coiled, when spermatial, *spermatia*, enteroblastic, subglobose.

*Type order: Lulworthiales* Kohlm. et al.

This new subclass is introduced for a lineage of marine fungi that are unrelated to *Halosphaeriaceae* (*Microascales*, *Hypocreomycetidae*). It includes the orders *Lulworthiales* with the family *Lulworthiaceae* and *Koralionastetales* with the family *Koralionastetaceae*. Spatafora et al. (1998) demonstrated that the order *Halosphaeriales* was polyphyletic and comprised two distinct lineages. The first clade, *Halosphaeriales* including 11 genera, was closely related to, and is now included in the order *Microascales*, whereas the second clade, with *Lulworthia* and *Lindra* species, was assigned to *Lulworthiaceae* in *Lulworthiales* (Kohlmeyer et al. 2000). Members of *Lulworthiales* are saprobes, on wood, sea grasses and marsh plants or parasites on algae (Campbell et al. 2005). *Lindra*, which is composed of six species, is the only genus in the order *Lulworthiales* which does not have ascospores with apical chambers filled with mucus. Other genera placed in the *Lulworthiales* based on molecular data include *Kohlmeyeriella* (Campbell et al. 2002) and the algicolous genera *Spathulospora* (Inderbitzin et al. 2004) and *Haloguignardia* (Harvey 2004). *Koralionastes* and *Pontogeneia* are closely related to members of *Lulworthiales*, while the differences in morphological characters are expressed in the ascospores and the presence/absence of periphyses and paraphyses. Phylogenetic studies of Campbell et al. (2009) showed that some species of *Koralionastes* and *Pontogeneia* that were sequenced group in a monophyletic clade basal to the clade of *Lulworthiales*. This clade represents a distinct taxonomic entity at the order level based on both molecular and morphological data. Based on molecular studies and using morphological characters, the genera *Koralionastes* and *Pontogeneia* were assigned to the new order *Koralionastetales* which is a sister group to *Lulworthiales*. The orders *Lulworthiales* and *Koralionastetales* clustered together in a well-supported clade based on combined gene data and a new subclass is introduced here as *Lulworthiomycetidae*. The orders in this subclass are, however, well separated.

*Type species: Lulworthia fucicola* G.K. Sutherl.

***Meliolomycetidae*** P.M. Kirk & K.D. Hyde, *subclass novus*  
*Meliolomycetidae* P.M. Kirk et al., Ainsworth & Bisby's Dictionary of the Fungi, Edn 9 (Wallingford): 314 (2001) [nom. inval.]

This subclass *Meliolomycetidae* was introduced by Kirk et al. (2001) to accommodate the order *Meliolales*. Justavino et al. (2014) provided a phylogenetic tree (based on analysis of LSU) that included five subclasses in *Sordariomycetes*, and eight species of *Meliolaceae*

which were analyzed by neighbor joining analysis. The results indicated that the *Meliolaceae* clade formed the most basal clade in *Sordariomycetes* with strong support. Hence, they suggested that the order *Meliolales* which comprises *Armatellaceae* and *Meliolaceae* should be accommodated in a subclass *Meliolomycetidae*. In our multi-gene phylogenetic analysis (Figs. 1 and 2) the subclass *Meliolomycetidae* is most closely related to *Sordariomycetidae* as in Justavino et al. (2014). The *Meliolales*, clusters as a sister group to the order *Chaetosphaeriales*, family *Cephalothecaceae* and genus *Rimaconus*. The placement of the family *Cephalothecaceae* is uncertain during the phylogenetic analysis and this is probably because the sequences of *Cephalothecaceae* species are relatively short and do not provide adequate phylogenetic resolution. The morphology of taxa of *Cephalothecaceae* and *Meliolales* differ greatly. In species of *Meliolaceae* have a parasitic habitat, forming superficial, web-like, black colonies on leaves, stems or branches, the mycelia are hyphopodiate and spores are mostly brown. Species of *Cephalothecaceae* are distinct in having a saprobic habitat, often growing on rotten wood or on other fungi, the mycelia lack hyphopodia and ascospores have a cephalothecoid peridium (von Höhnelt 1917c). Hence, we tentatively place *Cephalothecaceae* as family *incertae sedis* in *Sordariomycetes* because of its uncertain phylogenetic placement and differing morphology. There are few sequences for species in *Meliolomycetidae* as they are biotrophic and cannot presently be isolated into culture. Therefore all sequence data for *Meliolales* is from DNA extracted from fruiting bodies of taxa on the host.

***Sordariomycetidae*** O.E. Erikss. & Winka, Myconet 1(1): 10 (1997)

This subclass was established by Eriksson and Winka (1997) and comprises four orders, eight families and one family *incertae sedis*. The order *Chaetosphaeriales* comprises the families *Chaetosphaeriaceae* and *Helminthosphaeriaceae*. The order *Phyllachorales*, which is moved from *Sordariomycetes* orders *incertae sedis* to *Sordariomycetidae*, comprises two families, *Phaeochoraceae* and *Phyllachoraceae*. Hyde et al. (1997) introduced the family *Phaeochoraceae* in the order *Phyllachorales* for a taxon of biotrophic and saprotrophic fungi on palms. The order *Boliniales* comprises a single family *Bolinaceae*. The order *Sordariales* includes three clades represented by *Sordariaceae*, *Chaetomiaceae* and *Lasiosphaeriaceae*, that latter comprises *Lasiosphaeriaceae* sensu lato and *Lasiosphaeriaceae* sensu stricto. *Batistiaceae*, typified by *Batistia annulipes* was introduced by Samuels and Rodrigues (1989) as a monotypic family. The family was placed in the *Sordariomycetidae incertae sedis* (Kirk et al.



2001). Sequence data published by Huhndorf et al. (2004) has been determined to be contaminated and there is no sequence data for this family in GenBank.

**Xylariomycetidae** O.E. Erikss. & Winka, Myconet 1(1): 12 (1997)

This subclass was introduced by Eriksson and Winka (1997) and comprises one large existing order *Xylariales*. The order includes *Amphisphaeriaceae*, *Apiosporaceae*, *Cainiaceae*, *Coniocessiaceae*, *Diaptrypaceae*, *Graphostromataceae*, *Hyponectriaceae*, *Melanogrammataceae*, *Vialaeaceae*, and *Xylariaceae*. Many species in the subclass may have large stromata and are clearly visible and dominating the surface of decaying plants.

### Orders of *Sordariomycetes*

The phylogenetic trees produced in this study (Figs. 1 and 2) support several of the existing orders and indicate that several new orders should be introduced. Each order is discussed alphabetically.

**Amplistromatales** D'souza, Maharachch. & K.D. Hyde, *ordo novus*

Type family: **Amplistromataceae**

Index Fungorum number: IF551156; Facesoffungi No.: FOF 00632

An order comprising families *Amplistromataceae* and *Catabotrydaceae*. Sexual morph: Stromatic or non-stromatic. Stromata if present superficial, obovoid to pulvinate, soft or firm textured. *Ascomata* perithecial, rarely subiculate, solitary or gregarious, globose to sub globose, monostichous or polystichous with long necks. *Paraphyses* abundant, persistent, longer than asci. *Asci* numerous, unitunicate, stipitate, cylindrical to clavate, with a small, J-, apical ring. *Ascospores* hyaline, globose, aseptate. Asexual morph: Acrodontium-like for *Amplistroma*.

Type species: ***Amplistroma carolinianum*** Huhndorf et al.

Notes: Two genera are included in *Amplistromataceae* namely *Amplistroma* Huhndorf et al. and *Wallrothiella* Sacc. The genus *Wallrothiella* was redescribed by Reblova and Seifert (2004) along with neotypification of its type species *Wallrothiella congregata* (Wallr.) Sacc. *Amplistroma* has been segregated from *Wallrothiella* on the basis of presence of stromatic ascomata. *Catabotrydaceae* is monotypic with *Catabotrys* as its type genus. However *Catabotrys* and *Wallrothiella* do not possess stromatic ascomata, while *Amplistroma* is stromatic. LSU sequence data analysis shows that *Amplistromataceae* has an unsupported relationship with *Chaetosphaeriales* and *Magnaporthaceae* (Huhndorf et al. 2009). In our phylogenetic analyses *Amplistromatales* shows a distant relationship with *Meliolomycetidae* and *Sordariomycetidae* and thus placed in *Sordariomycetes* order *incertae sedis* until further data is available.

**Fig. 2** Maximum likelihood (ML) majority rule combined LSU, SSU, TEF and RPB2 consensus tree for the analyzed *Sordariomycetes* isolates. Orders are indicated in coloured blocks and RAxML bootstrap support values (MLB) and Bayesian posterior probabilities (PP) are given at the nodes (MLB/PP). The scale bar represents the expected number of changes per site. The tree is rooted with *Botryotinia fuckeliana*, *Dothidea sambuci*, *Exophiala dermatitidis* and *Leotia lubrica*

**Annulatascales** D'souza, Maharachch. & K.D. Hyde, *ordo novus*

Type family: **Annulatasceae**

Index Fungorum number: IF551133; Facesoffungi No.: FOF 00620

A monotypic order within the class *Sordariomycetes*, subclass *Diaporthomycetidae*. Characterized by a dominant freshwater lifestyle, although some members have been reported from terrestrial habitats. Sexual morph: *Ascomata* unilocular, rarely clypeate, perithecial. Necks black or hyaline. *Peridium* coriaceous or membranous. *Hamathecium* with tapering paraphyses. *Asci* 8-spored, unitunicate, pedicellate, usually with a massive, J-, refractive apical ring. *Ascospores* uniseriate, hyaline, sometimes brown, septate or aseptate. Asexual morph: Taeniolella-like for *Chaetorostrum*.

Type species: ***Annulatasca velatispora*** K.D. Hyde

Notes: This order is characterized by its typical freshwater habitat, growing on submerged woody substrates, with most genera distributed in the tropics. Significant characters of most genera in *Annulatascales* include cylindrical, thin-walled asci, with a massive, J-, refractive, apical apparatus, which assists in active spore ejection (Tsui et al. 2003). Ascospores are usually equipped with appendages or sheaths. These characters might be important in aquatic habitats where they aid in the attachment to substrates (Shearer et al. 2007). The order presently comprises 18 genera which belong to, or are referred to, the family *Annulatasceae*. Many genera lack molecular data, and it is likely that the family as presently circumscribed is polyphyletic (Campbell and Shearer 2004; Huhndorf et al. 2004; Vijaykrishna and Hyde 2006; Abdel-Wahab et al. 2011). The closest relatives are, *Cordanales* and *Papulosaceae*, but *Annulatascales* can be easily distinguished by a massive, J-, refractive, apical ring. Ranghoo et al. (1999) analyzed LSU rDNA sequence data to show that *Annulatasceae* has relationships with *Sordariales*. However, in our phylogenetic analyses the order *Annulatascales* is placed in *Diaportheomycetidae* (Figs. 1 and 2).

**Boliniales** P.F. Cannon, in Kirk et al., Ainsworth & Bisby's Dictionary of the Fungi, Edn 9 (Wallingford): x (2001)

An order of saprotrophic fungi within the subclass *Sordariomycetidae*, which was introduced by Cannon (Kirk et al. 2001). In our phylogenetic analysis (Figs. 1 and 2), *Boliniales* is closest to *Phyllachorales* and *Sordariales*. *Boliniales* comprises a single family, *Boliniaceae*, with nine genera.

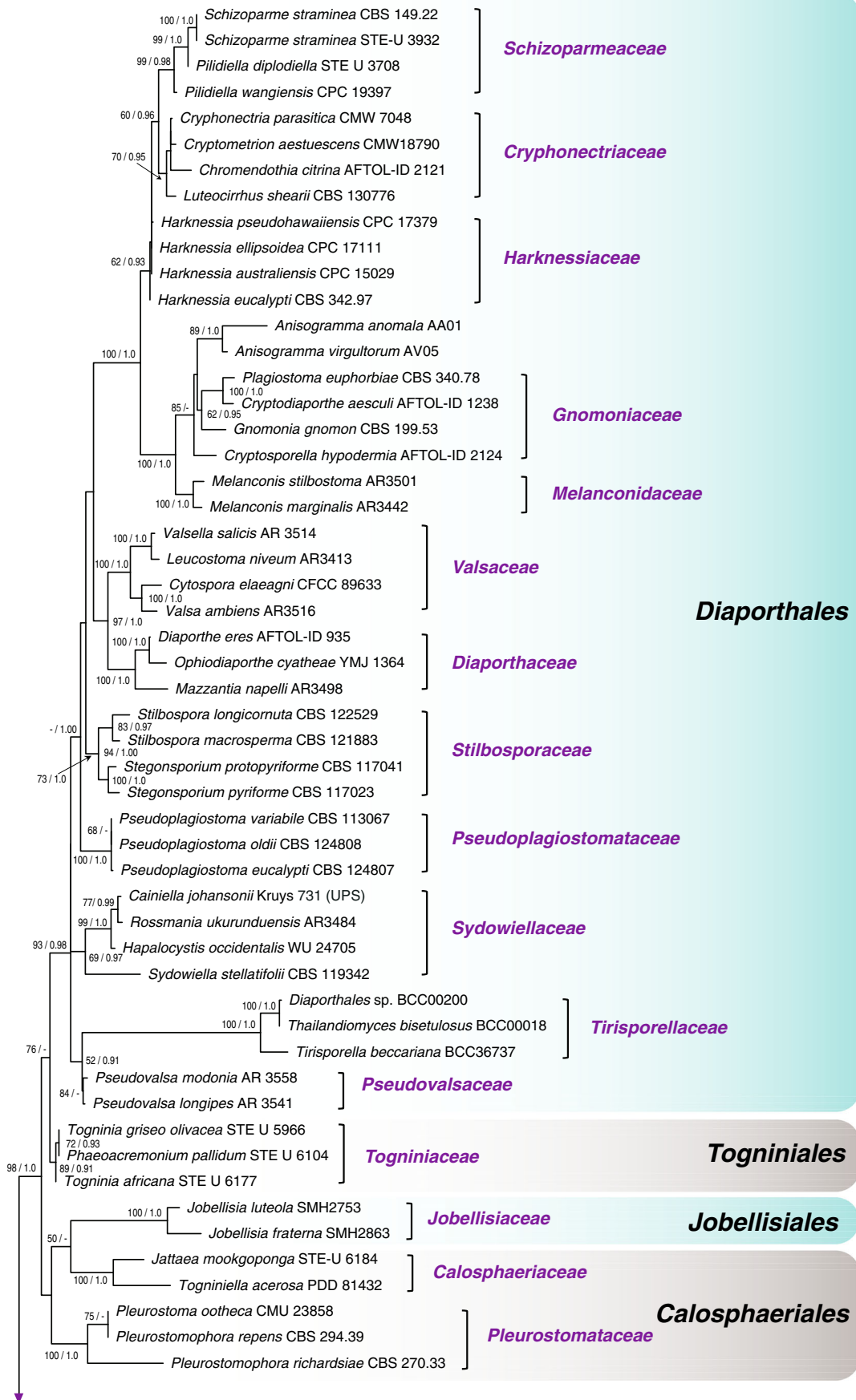

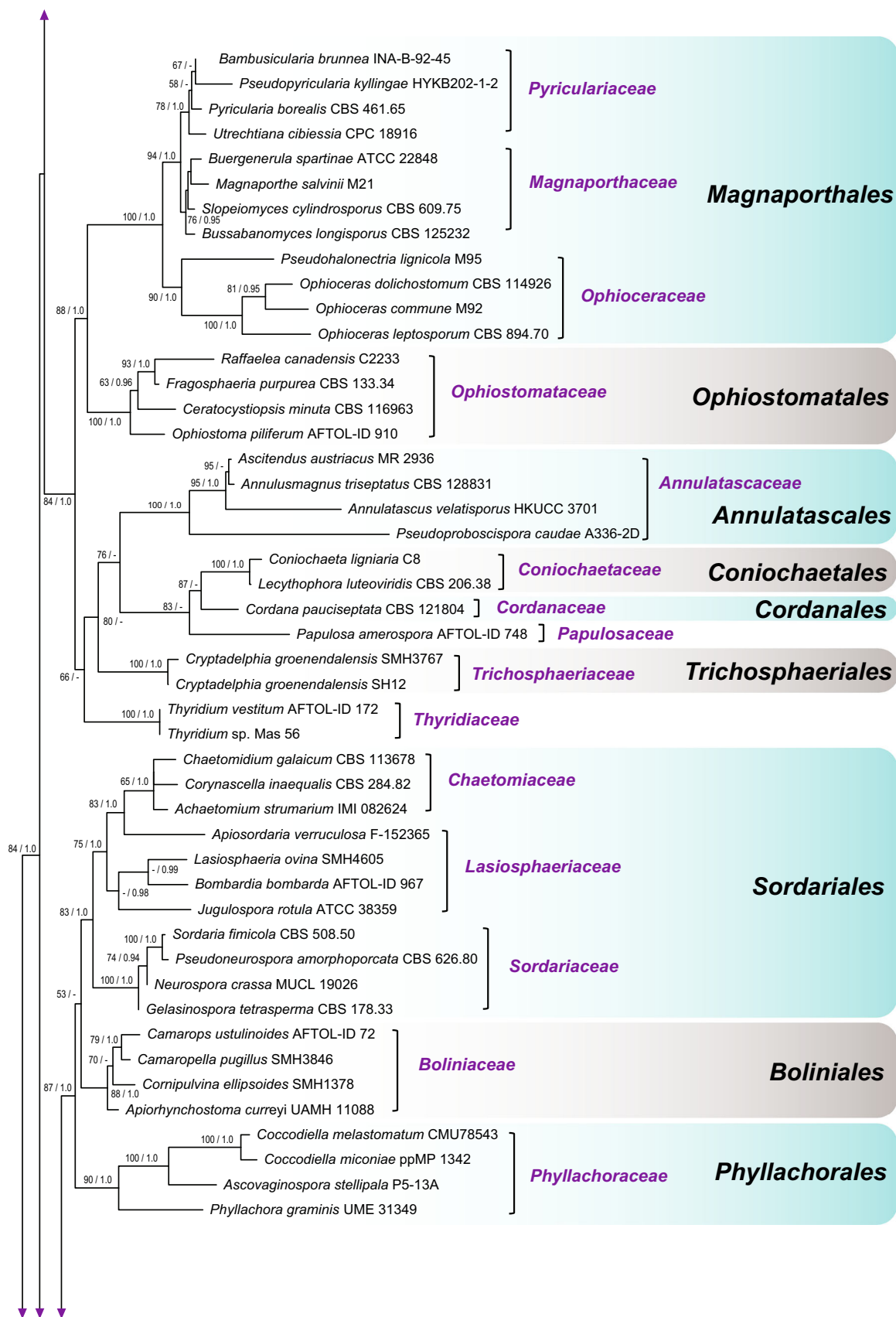

Fig. 2 (continued)

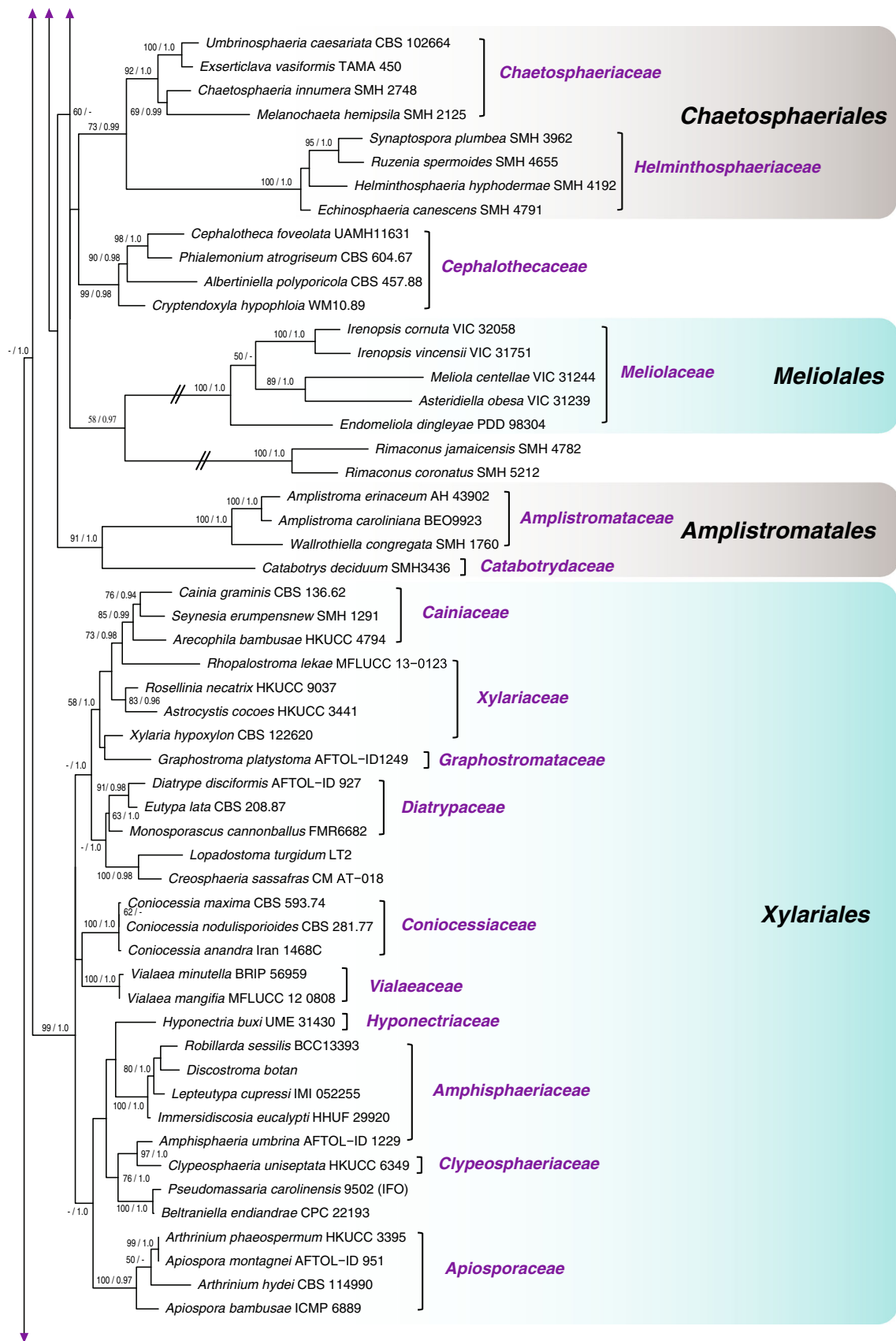

Fig. 2 (continued)

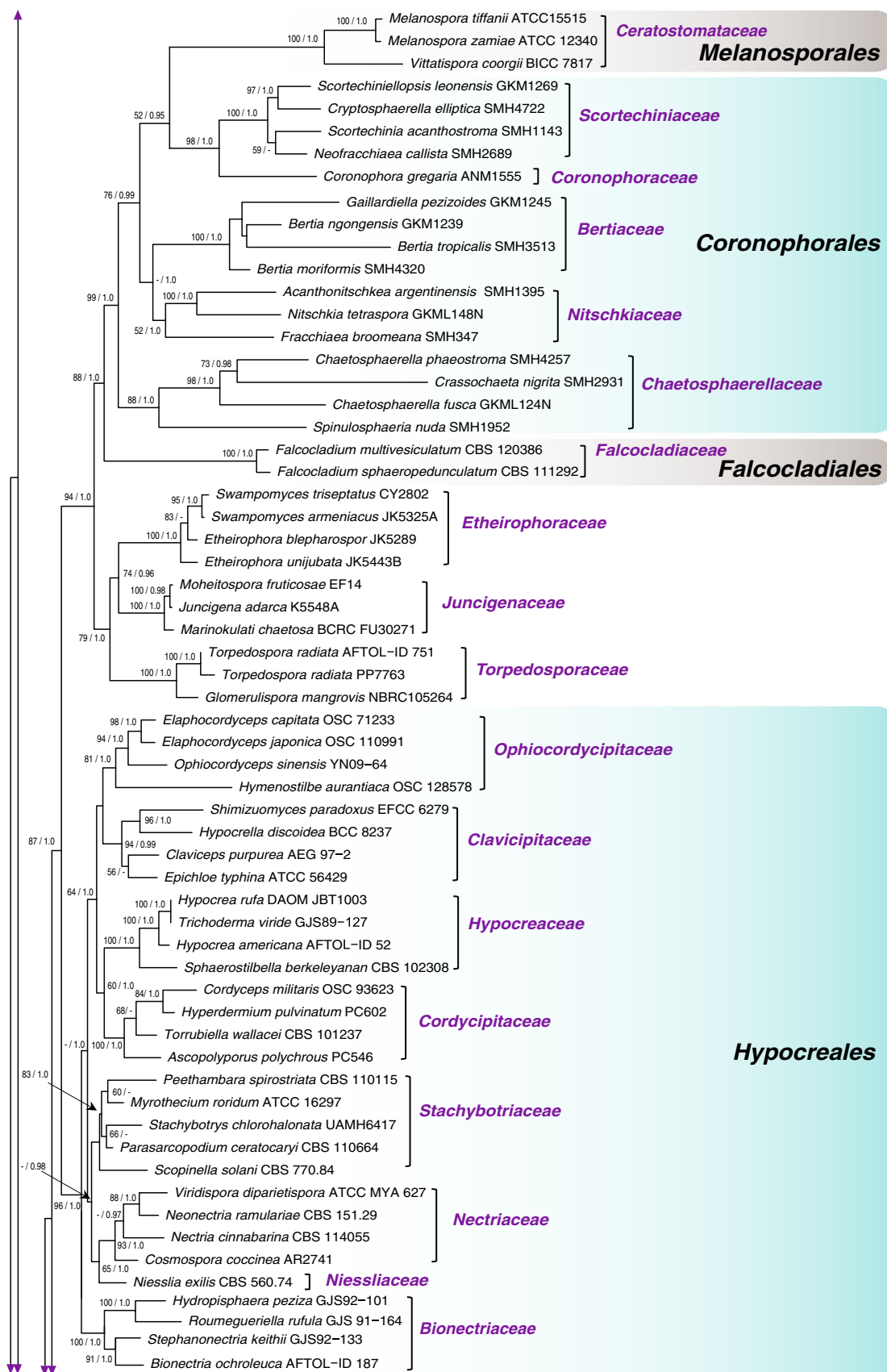

Fig. 2 (continued)



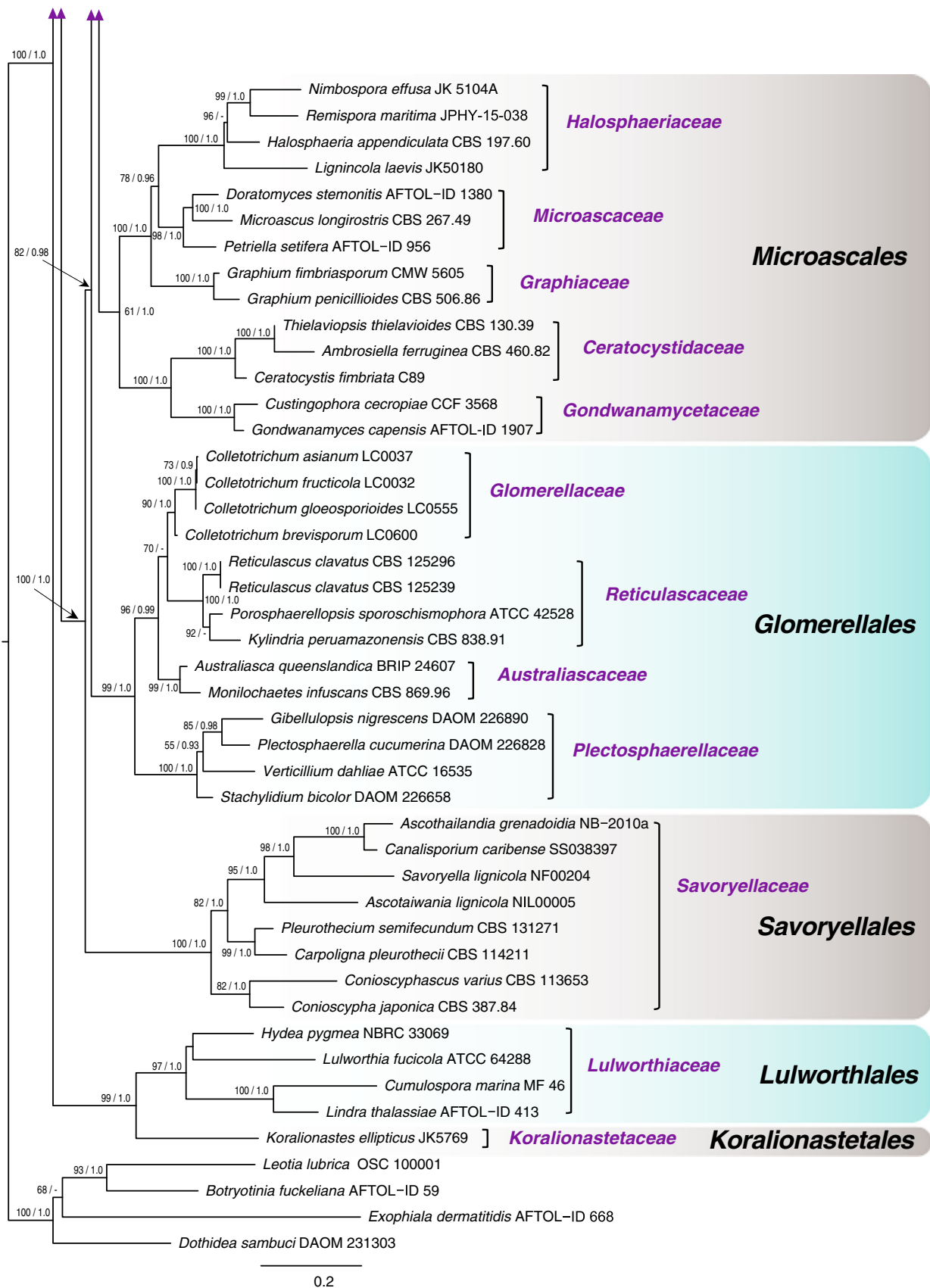

Fig. 2 (continued)

**Calosphaeriales** M.E. Barr, Mycologia 75(1): 11 (1983)

This small order was introduced by Barr (1985). It presently comprises *Calosphaeriaceae* and *Pleurostomataceae* (Figs. 1 and 2). The taxa belonging to the order mainly comprise simple, dark perithecia, unitunicate asci, and hyaline to slightly pigmented, ellipsoid to allantoid ascospores (Réblová et al. 2004). It forms a sister clade to the order *Jobellisiales* (Figs. 1 and 2).

**Chaetosphaeriales** Huhndorf et al., Mycologia 96(2): 378 (2004)

This order was introduced in *Sordariomycetidae* based on molecular analysis of LSU nrDNA sequence data by Huhndorf et al. (2004). In our phylogenetic analysis (Fig. 1), *Chaetosphaeriales* is close to *Boliniales* and *Phyllachorales*. The order comprises *Chaetosphaeriaceae* with 35 genera and *Helminthosphaeriaceae* with seven genera.

**Coniochaetales** Huhndorf et al., Mycologia 96(2): 378 (2004)

This order was introduced by Huhndorf et al. (2004) and incorporates a single family *Coniochaetaceae* with three genera. *Cordanales* is a sister order and *Papulospora* (*Papulospoaceae*) is basal to *Coniochaetiaceae* and may also require its own order. *Coniochaetaceae* differs from *Sordariaceae* and related families in having ascospores with elongate germ slits (Malloch and Cain 1971).

**Cordanales** Hernández-Restrepo et al., Phytotaxa (in press)

This order was introduced by Hernández-Restrepo et al. (2015) to accommodate the family *Cordanaceae* with a single genus *Cordana*. Morphologically it is easily distinguished from its sister order *Coniochaetales* (*Coniochaetaceae*) by having a basal stroma, ascospores without germ slits and polyblastic asexual morphs (Hernández-Restrepo et al. 2015).

**Coronophorales** Nannf., Nova Acta R. Soc. Scient. upsal., Ser. 4 8(no. 2): 54 (1932)

The wood inhabiting order *Coronophorales* comprises *Bertiaceae*, *Ceratostomataceae*, *Chaetosphaerellaceae*, *Coronophoraceae*, *Nitschkiaceae* and *Scortechiniaceae*. The taxa in the order are characterised by mostly superficial ascomata, sometimes with an extensive hyphal subiculum or well developed basal stroma that often becomes cupulate or collapsed, and in some cases the ostiolar opening is either indistinct or lacking (Mugambi and Huhndorf 2010).

**Diaporthales** Nannf., Nova Acta R. Soc. Scient. upsal., Ser. 4 8(no. 2): 53 (1932)

The order *Diaporthales* comprises 12 families which are *Cryphonectriaceae*, *Diaporthaceae*, *Gnomoniaceae*, *Harknessiaceae*, *Melanconidaceae*, *Pseudoplagiostomataceae*, *Pseudovalsaceae*, *Schizoparmeaceae*, *Stilbosporaceae*, *Sydowiellaceae*, *Tirisporellaceae* and *Valsaceae*. The family

*Tirisporellaceae* will be introduced by Suetrong et al. (2015) to accommodate a basal clade of *Diaporthales* comprising the marine ascomycete genus *Tirisporella* and the freshwater genus *Thailandiomyces*. Members of *Diaporthales* are pathogens, parasites, and endophytes of plants, human-animal pathogens, saprobes and soil inhabitants (Rossman et al. 2007). The order *Diaporthales* is characterized by perithecia with an elongate beak, often forming within stromatic tissues (Rossman et al. 2007). Asci generally deliquesce at the base when mature and have a characteristic refractive apical annulus.

**Falcocladiales** R.H. Perera, Maharachch., S. Somrithipol, S. Suetrong & K.D. Hyde, *ordo novus*

Type family: **Falcocladiaceae**

Index Fungorum number: IF551132; Facesoffungi No.: FoF 00606

This monotypic order in the subclass *Hypocreomycetidae* is introduced to accommodate the family *Falcocladiaceae*. Members of this family are saprobes on leaf litter and leaves including *Eucalyptus grandis* and *E. camaldulensis* in tropical, terrestrial habitats (Crous et al. 1994; Jones et al. 2014). Sexual morph: Undetermined. Asexual morph: *Conidiomata* hyaline, sporodochial or synnematal, or penicillate, arising from the mycelium or from a stroma or from microsclerotia, thick-walled with non-septate stipe extensions that terminate in thin-walled sphaeropendunculate vesicles. *Conidiophores* hyaline, non to multi-septate, branched, forming three series of branches per conidioma (primary, secondary and tertiary), subcylindrical. *Conidiogenous cells* phialidic, arranged in 2–6 whorls, necks elongate, with minute collarettes. Conidia trans-septate, hyaline, falcate, with short apical and basal appendages (Jones et al. 2014).

Type species: ***Falcocladium multivesiculatum*** S.F. Silveira et al.

Notes: The order presently includes one hyphomycetous asexual genus *Falcocladium* introduced by Crous et al. (1994). Jones et al. (2014) introduced the monotypic family *Falcocladiaceae* based on SSU and LSU sequence data to accommodate the members of genus *Falcocladium* and suggested further taxon sampling was needed to determine its ordinal status. There is no recorded sexual morph for this order. In the molecular analysis (Figs. 1 and 2) *Falcocladiales* is most closely related to the order *Coronophorales*.

**Glomerellales** Chadeff. ex Réblová et al., Stud. Mycol. 68(1): 170 (2011a, b)

Chadefaud (1960) had proposed the order “*Glomérellales*” but without a Latin diagnosis and the name was thus invalid. The order *Glomerellales* was therefore validly published by Réblová et al. (2011a) in the class *Sordariomycetes* and

comprised three families *Australiascaceae*, *Reticulascaceae* and *Glomerellaceae*. The introduction was based on analysis of ITS1, 5.8S rDNA and ITS2 (ITS), nc28S (LSU) rDNA, and nc18S (SSU) rDNA datasets, and a combined data set of LSU-SSU-RPB2.

**Hypocreales** Lindau, in Engler & Prantl, Nat. Pflanzenfam., Teil. I (Leipzig) 1(1): 343 (1897)

Members of the *Hypocreales* are highly diverse in the tropics and subtropics (Põldmaa 2011). This larger order is represented by *Bioretaceae*, *Clavicipitaceae*, *Cordycipitaceae*, *Hypocreaceae*, *Nectriaceae*, *Niessliaceae*, *Ophiocordycipitaceae*, *Stachybotriaceae* and *Tilachlidiaceae*. In the phylogenetic analysis (Figs. 1 and 2) it forms a sister clade to *Trichosphaeriales* and *Falcocladiales*.

**Jobellisiales** D'souza & K.D. Hyde, *ordo novus*

Type family: **Jobelliaceae**

*Index Fungorum number*: IF551134; *Facesoffungi No.*: FoF 00621

*Jobellisiales* is a monotypic order in the class *Sordariomycetes*, subclass *Diaporthomycetidae*. It includes a single family *Jobelliaceae* characterized by saprobic lignicolous taxa found in terrestrial and freshwater habitats. Sexual morph: *Ascomata* superficial, basally immersed, brown to black, or externally with yellowish pigments, papillate perithecial. *Peridium* 3-layered, with an orange, middle wall layer. *Hamathecium* with paraphyses. *Asci* unitunicate, cylindrical, with a large, refractive, J-, apical ring. *Ascospores* uniseriate, 1-septate, coloured, with germ pores. Asexual morph: Undetermined.

Type species: ***Jobellisia luteola*** (Ellis & Everh.) M.E. Barr

*Notes*: This order encompasses taxa that possess relatively large, superficial ascomata, a three layered, thick peridium, cylindrical asci and one septate ascospores. Ascomata of *Jobellisia luteola* (Ellis & Everh.) M.E. Barr are peculiar in appearing orange to yellow brown, whereas those of *J. barrii* Huhndorf et al. and *J. viridifusca* K.M. Tsui & K.D. Hyde have a bright orange middle wall layer (Ranghoo et al. 2001, Liu et al. 2012). The family *Jobelliaceae* was introduced by Réblová (2008) as a monotypic family and currently includes seven species. Réblová (2008) using LSU rDNA sequence analysis showed that the closest relatives to *Jobelliaceae* are *Diaporthales*, *Calosphaeriales* and *Togniniaceae*. No asexual morph is reported for this order. In our phylogenetic analysis (Figs. 1 and 2) this order is closest to *Calosphaeriales*.

**Koralionastetales** Kohlm. et al., Mycol. Res. 113(3): 377 (2009)

Based on the combined dataset of SSU and LSU rDNA sequences and morphological characters the genera *Koralionastes* and *Pontogeneia* were assigned to the new order *Koralionastetales* (Campbell et al. 2009).

*Koralionastetales* shows phylogenetic affinities to *Lulworthiales*, but differences in morphology are expressed in the ascospores and the presence/absence of paraphyses and paraphyses (Campbell et al. 2009).

**Lulworthiales** Kohlm. et al., Mycologia 92(3): 456 (2000)

Kohlmeyer et al. (2000) assigned two genera *Lulworthia* and *Lindra*, to this new order and the new family (*Lulworthiaceae*). Abdel-Wahab et al. (2010) showed that a number of asexual morphs also belong in this family, ie *Halazon*, *Hydea* and *Orbimyces*. Members of *Lulworthiales* lack an apical apparatus in the asci and sexual morphs members of the *Lulworthiales* have ascospores with apical chambers from which mucilage is released (Campbell et al. 2005) and together with the order *Koralionastes* belong to the new subclass *Lulworthiomycetidae* introduced in this study.

**Magnaporthales** Thongk. et al., Fungal Diversity 34: 166 (2009)

A phylogenetic study of *Pyricularia* and related genera in *Magnaporthales* by Klaubauf et al. (2014) resulted in the introduction of two new families, *Ophioceraceae* and *Pyriculariaceae*. *Ophioceraceae* comprises a single genus *Ophioceras*, containing species that mostly occur on wood submerged in freshwater. *Magnaporthaceae* was considered to include *Buergenerula*, *Bussabanomyces*, *Endopyricularia*, *Gaeumannomyces*, *Harpophora*, *Magnaporthiopsis*, *Nakataea*, *Omnidemtus*, *Pyriculariopsis* and *Slopeiomyces* with *Nakataea* as the correct name for the type of the family. The new genus *Kohlmeyeriopsis* was introduced based on molecular data and morphology. *Pyriculariaceae* was introduced and included *Deightoniella* and *Pyricularia*, and the new genera *Bambusicularia*, *Barretomyces*, *Macgarvieomyces*, *Neopyricularia*, *Proxipyricularia*, *Pseudopyricularia* and *Xenopyricularia*.

**Melanosporales** N. Zhang & M. Blackw., in Hibbett et al., Mycol. Res. 111(5): 531 (2007)

This order was suggested in Zhang et al. (2006) but not validly published; it was formally introduced by Hibbett et al. (2007) to accommodate *Melanospora* and *Sphaerodes* in *Ceratostomataceae*. *Melanosporales* forms a sister clade to *Coronophorales* in the present phylogenetic analysis (Figs. 1 and 2).

**Meliolales** Gäum et al., Syst. Ascom. 5(1): 180 (1986)

This order was introduced by Eriksson and Hawksworth (1985) and it accommodates a single family *Meliolaceae*, which are the black mildews and comprise more than 26 genera. This group is unique in producing black web-like colonies on the host, comprising superficial brown to black mycelium with appressoria (Hosagoudar 2004). Until recently the family was thought

to be a member of *Dothideomycetes* (Huhndorf and Lumbsch 2007).

**Microascales** Luttr. et al., Mycotaxon 12(1): 40 (1980)

The order *Microascales* was introduced by Benny and Kimbrough (1980) to accommodate *Chadefaudiellaceae*, *Microascaceae* and *Pithoascaceae*, and later expanded to include *Ceratocystidaceae*, *Gondwanamycetaceae*, *Halosphaeriaceae* and *Graphiaceae* (Réblová et al. 2011a).

**Ophiostomatales** Benny & Kimbr., Mycotaxon 12(1): 48 (1980)

This order was introduced by Benny and Kimbrough (1980) for the family *Ophiostomataceae*; plus *Kathistaceae* was added by Malloch and Blackwell (1990). In present study *Ophiostomatales* forms a well supported sister clade to *Magnaporthales*.

**Phyllachorales** M.E. Barr, Mycologia 75(1): 11 (1983)

The order *Phyllachorales* was introduced by Barr (1983) comprising two clades, viz. *Phaeochoraceae* and *Phyllachoraceae*. This order is distinctive as the species are biotrophs on various hosts, where they form bright or black stroma (Pearce and Hyde 1994). Asci are unitunicate and ascospores are hyaline or lightly pigmented (Barr 1983; Pearce and Hyde 1993a, b, 1994, Pearce et al. 2001). In our phylogenetic study (Figs. 1 and 2), molecular data from a species of *Phyllachoraceae* confirmed that *Phyllachorales* can be included in *Sordariomycetidae* with higher support.

**Pisorisporiales** Réblová & J. Fourn., Persoonia 34: 43 (2015)

This monotypic order was introduced by Réblová et al. (2015) based on LSU, SSU and RPB2 sequence data. It currently includes the family *Pisorisporiaceae*. In their analyses, the *Pisorisporiales* nested in a weakly supported clade sister to the orders *Lulworthiales* and *Koralionastetales* and is included here in *Sordariomycetes* subclass *incertae sedis*.

**Sordariales** Chadef. ex D. Hawksw. & O.E. Erikss., Syst. Ascom. 5(1): 182 (1986)

This order was introduced by Eriksson and Hawksworth (1985) and is well-supported in the phylogenetic tree (Figs. 1 and 2). It comprises three families viz. *Chaetomiaceae*, *Sordariaceae* and *Lasiosphaeriaceae* sensu lato. Most species either grow on dung or decaying substrata such as wood or are aquatic growing on submerged wood (Zhang et al. 2006). The *Sordariales* are characterized by membranous or coriaceous ascomata, and hyaline or brown ascospores often with appendages or sheaths (Zhang et al. 2006). Our molecular tree (Figs. 1 and 2) places the order in the subclass *Sordariomycetidae*.

**Savoryellales** Boonyuen et al., in Boonyuen et al., Mycologia 103(6): 1368 (2011)

The taxonomic placement of the genus *Savoryella* has been widely debated and Jones et al. (2009a, b) referred it to the *Sordariales* genera *incertae sedis*. Boonyuen et al. (2011), in a combined phylogenetic analysis of *Savoryella* species (LSU, SSU, 5.8S rRNA genes, RPB1, RPB2, TEF), showed that they formed a monophyletic group in the *Sordariomycetes*, but showed no affinities with other accepted orders. The order *Savoryellales* was introduced to accommodate *Savoryella* species, along with the genera *Ascotaiwania*, *Ascothailandia* (and its asexual morph *Canalisporium*), as they formed a distinct lineage in the *Sordariomycetes* (Boonyuen et al. 2011).

**Togniniales** Senan., Maharachch. & K.D. Hyde, *ordo novus*

Type family: **Togniniaceae**

*Index Fungorum* no: IF551049; *Facesoffungi* number: FoF 00592

*Togniniales* is a monotypic order in the class *Sordariomycetes*, subclass *Diaporthomycetidae*. It includes a single family *Togniniaceae* containing species saprobic on dead wood. Sexual morph: *Ascomata* lacking stromatic tissues, perithecial, with 1–3 necks. *Hamathecium* comprising paraphyses. *Asci* 8 or poly-sporous, unitunicate, clavate, with sessile bases, occurring on hyaline and branched ascogenous hyphae. *Ascospores* hyaline and unicellular. Asexual morph: *Conidiophores* long or short, branched or unbranched. *Conidia* hyaline, aseptate.

Type species: ***Togninia minima*** (Tul. & C. Tul.) Berl.

*Notes:* This monotypic order is introduced based on its phylogenetic and morphological distinctiveness to accommodate a single family, *Togniniaceae* comprising the sexual morph genera *Conidiotheca* and *Togninia* and the asexual morph genus *Phaeoacremonim* (Réblová and Mostert 2007). *Togniniaceae* had been placed in *Calosphaeriales* based on both unique morphological characters and phylogeny (Mostert et al. 2003). Mostert et al. (2006) placed *Togniniaceae* in *Diaporthales* based on SSU and LSU rRNA gene analysis. In this study *Togniniaceae* forms a distinct clade basal to *Diaporthales* in the subclass *Diaporthomycetidae* and is sister to *Diaporthales* and *Calosphaeriales*. Hence, we exclude *Togniniaceae* from *Diaporthales* and introduce a new order *Togniniales*.

**Trichosphaeriales** M.E. Barr, Mycologia 75(1): 11 (1983)

This order was introduced by Barr (1983) based on *Trichosphaeria pilosa* (Pers.) Fuckel. The current classification of *Trichosphaeriales* recognizes only one family, the terrestrial *Trichosphaeriaceae*. *Trichosphaeriaceae* has affinities with *Papulosporaceae* and *Thyridiaceae*, however until more collections and data become available it is better to maintain these families.



**Xylariales** Nannf., Nova Acta R. Soc. Scient. upsal., Ser. 4 8(no. 2): 66 (1932)

The *Xylariales* is a large order of perithecial ascomycetes with eight-spored unitunicate asci, with a J+, apical apparatus (Smith et al. 2003). Presently there are 11 families accepted in *Xylariales*; *Amphisphaeriaceae*, *Apiosporaceae*, *Cainiaceae*, *Clypeosphaeriaceae*, *Coniocessiaceae*, *Diatrypaceae*, *Graphostromataceae*, *Hyponectriaceae*, *Melogrammataceae*, *Vialaeaceae* and *Xylariaceae*.

Outline of *Sordariomycetes*, 31 December 2014

**Class SORDARIOMYCETES** sensu O.E. Erikss. & Winka

**Diaporthomycetidae** Senan. et al.

**Annulatascales** D'souza et al.\*

**Annulatasceae** S.W. Wong et al.

- Annulatascus* K.D. Hyde<sup>S</sup>
- Annulismagnus* J. Campb. & Shearer
- Aqualignicola* V.M. et al.<sup>#S</sup>
- Aquaticola* W.H. Ho et al.
- Ascitendus* J. Campb. & Shearer
- Ayria* Fryar & K.D. Hyde<sup>#</sup>
- Cataractispora* K.D. Hyde et al.<sup>S</sup>
- Chaetorostrum* Zelski et al.<sup>\*#</sup>
- Clohiesia* K.D. Hyde<sup>S</sup>
- Cyanoannulus* Raja et al.<sup>S</sup>
- Diluviocola* K.D. Hyde et al.<sup>#</sup>
- Fusoidispora* D. Vijaykrishna et al.<sup>S</sup>
- Longicollum* Zelski et al.<sup>\*#</sup>
- Pseudoproboscispora* Punith.<sup>S</sup>
- Rhamphoria* Niessl.<sup>S</sup>
- Submersisphaeria* K.D. Hyde<sup>S</sup>
- Torrentispora* K.D. Hyde et al.<sup>#</sup>
- Vertexicola* K.D. Hyde et al.<sup>S</sup>

**Calosphaeriales** M.E. Barr

**Calosphaeriaceae** Munk

- Calosphaeria* Tul. & C Tul.\*
- = *Calosphaeriophora* Réblová et al.
- Jattaea* Berl.<sup>S</sup>
- = *Phragmocalosphaeria* Petr.
- = *Wegelina* Berl.
- Kacosphaeria* Speg.<sup>#</sup>
- Sulcatistroma* A.W. Ramaley<sup>#</sup>
- Togniniella* Réblová et al.<sup>\*S</sup>
- = *Phaeocrella* Réblová et al.
- Tulipispora* Révay & J. Gönczöl, in Révay et al.<sup>#</sup>

**Pleurostomataceae** Réblová et al.

- Pleurostoma* Tul. & C. Tul.<sup>S</sup>
- = *Pleurostomophora* Vijaykr. et al.<sup>S</sup>

**Calosphaeriales** genera, *incertae sedis*

*Enchnoa* Fr.<sup>#</sup>

**Coniochaetales** Huhndorf et al.

**Coniochaetaceae** Malloch & Cain

- Barrina* A.W. Ramaley
- Coniochaeta* (Sacc.) Cooke<sup>S</sup>
- Lecythophora* Nannf.<sup>S</sup>

**Cordanales** M. Hern.-Rest. & Crous

**Cordanaceae** Nann.

- Cordana* Preuss<sup>S</sup>
- = *Porosphaerella* E. Müll. & Samuels

**Diaporthales** Nannf.

**Cryphonectriaceae** Gryzenh. & M.J. Wingf.

- Amphilogia* Gryzenh. et al.
- Aurantiosacculus* Dyko & B. Sutton\*
- Aurapex* Gryzenh. & M.J. Wingf.
- Aurifilum* Begoude et al.
- Celoportha* Nakab. et al.
- Chromendothia* Lar.N. Vassiljeva<sup>S</sup>
- Chrysocrypta* Crous & Summerell\*
- Chrysoportha* Gryzenh. & M.J. Wingf.\*
- = *Chrysoporthella* Gryzenh. & M.J. Wingf.
- Cryphonectria* (Sacc.) Sacc. & D. Sacc.<sup>S</sup>
- Cryptometrion* Gryzenh. & M.J. Wingf.<sup>\*S</sup>
- Diversimorbus* S.F. Chen & J. Roux\*
- Endothia* Fr.
- Endothiella* Sacc.
- Foliocryphia* Cheewangkoon & Crous
- Holocryphia* Gryzenh. & M.J. Wingf.
- Immersiportha* S.F. Chen et al.\*
- Lasmenia* Speg.\*
- Latruncellus* M. Verm. Et al.
- Luteocirrhus* C.F. Crane & T.I. Burgess<sup>\*S</sup>
- Mastigosporella* Höhn.
- Microthia* Gryzenh. & M.J. Wingf.
- Rostraureum* Gryzenh. & M.J. Wingf.
- Ursicollum* Gryzenh. & M.J. Wingf.

**Diaporthaceae** Höhn. ex Wehm.

- Allantoportha* Petr.<sup>#</sup>
- Apioporthella* Petr.<sup>#</sup>
- Clypeoporthella* Petr.<sup>\*#</sup>
- Diaportha* Nitschke<sup>\*S</sup>
- = *Phomopsis* (Sacc) Bubák\*
- Diaporthella* Petr.
- Diaporthopsis* Fabre<sup>#</sup>
- Leucodiaportha* M.E. Barr & Lar.N. Vassiljeva<sup>#</sup>
- Mazzantia* Mont.<sup>S</sup>
- Mazzantiella* Höhn. #



- Ophiodiaporthe* Y.M. Ju et al.\*<sup>S</sup>  
*Pustulomyces* D.Q. Dai et al.\*
- Gnomoniaceae** G. Winter  
*Alnecium* Voglmayr & Jaklitsch  
*Ambarignomonium* Sogonov  
*Amphiporthe* Petr.  
*Anisomyces* Theiss. & Syd.<sup>#</sup>  
*Apiognomonium* Höhn.  
*Apioplagiostoma* M.E. Barr  
*Asteroma* DC  
*Bagcheea* E. Müll. & R. Menon<sup>#</sup>  
*Clypeoporthe* Höhn.<sup>#</sup>  
*Cryptosporella* Sacc.<sup>S</sup>  
*Cylindrosporella* Höhn.<sup>#</sup>  
*Depazea* Fr.<sup>#</sup>  
*Diplacella* Syd.<sup>#</sup>  
    = *Discosporium* Höhn.<sup>#</sup>  
    = *Discula* Sacc.  
*Ditopella* De Not.  
*Ditopellopsis* J. Reid & C. Booth  
*Gloeosporidina* Petr.<sup>#</sup>  
*Gnomonia* Ces. & De Not.<sup>S</sup>  
*Gnomoniella* Sacc.  
*Gnomoniopsis* Berl.  
*Mamiania* Ces & De Not.<sup>#</sup>  
*Millerburtonia* Cif<sup>#</sup>  
*Occultocarpon* L.C. Mejia & Zhu L. Yang\*  
*Ophiognomonium* (Sacc.) Sacc.  
*Phragmoporthe* Petr.  
*Phylloporthe* Syd.<sup>#</sup>  
*Plagiostoma* Fuckel\*<sup>S</sup>  
    = *Cryptodiaporthe* Petr.  
    = *Diplodina* Westend  
*Pleuroceras* Riess.  
    = *Linospora* Fuckel  
*Skottsbergiella* Petr.<sup>#</sup>  
*Sirococcus* Preuss\*  
*Spataporthe* Bronson et al.\*<sup>#</sup>  
*Uniseta* Ciccar<sup>#</sup>  
*Xenotypa* Petr.<sup>#</sup>  
*Zythia* Fr.
- Harknessiaceae** Crous\*  
*Harknessia* Cooke\*<sup>S</sup>
- Melanconidaceae** G. Winter  
*Botanamphora* Nogrased & Scheuer<sup>#</sup>  
*Ceratoporthe* Petr.<sup>#</sup>  
*Cytomelanconis* Naumov<sup>#</sup>  
*Dicarpella* Syd. & P. Syd.  
*Dictyoporthe* Petr.<sup>#</sup>  
*Fremineavia* Nieuwl.<sup>#</sup>
- Gibellia* Sacc.<sup>#</sup>  
*Hypophloeda* K.D. Hyde & E.B.G. Jones\*<sup>#</sup>  
*Kensinjia* J. Reid & C. Booth<sup>#</sup>  
*Macrodiaporthe* Petr.<sup>#</sup>  
*Massariovalsa* Sacc.<sup>#</sup>  
*Mebarria* J. Reid & C. Booth<sup>#</sup>  
*Melanamphora* Lafl.<sup>#</sup>  
*Melanconiella* Sacc.\*  
*Melanconiopsis* Ellis & Everh.<sup>#</sup>\*  
*Melanconis* Tul. & C. Tul.<sup>S</sup>  
*Melanconium* Link  
*Phragmodiaporthe* Wehm.<sup>#</sup>  
*Plagiophiale* Petr.<sup>#</sup>  
*Plagiostigme* Syd.<sup>#</sup>  
*Prosthecium* Fresen.  
*Prostratus* Sivan. et al.<sup>#</sup>  
*Pseudovalsella* Höhn.<sup>#</sup>  
*Wehmeyera* J. Reid & C. Booth<sup>#</sup>  
*Wuestneia* Auersw. ex Fuckel  
*Wuestneiopsis* J. Reid & Dowsett<sup>#</sup>
- Pseudoplagiostomataceae** Cheew. et al.  
*Pseudoplagiostoma* Cheew. et al.<sup>S</sup>
- Pseudovalsaceae** M.E. Barr  
*Apharknessia* Crous & S.J. Lee  
*Coryneum* Nees<sup>#</sup>  
*Pseudovalsa* Ces. & De Not.<sup>S</sup>
- Schizoparmeaceae** Rossman  
*Coniella* Höhn.  
    = *Baeumleria* Petr. & Syd.  
*Pilidiella* Petr. & Syd.<sup>S</sup>  
*Schizoparme* Shear<sup>S</sup>
- Stilbosporaceae** Link\*  
*Natarajania* Pratibha & Bhat  
*Stilbospora* Pers.  
*Stegonsporium* Corda
- Sydowiellaceae** Lar.N. Vassiljeva  
*Cainiella* E. Müll.<sup>S</sup>  
*Calosporella* J. Schröt  
*Chapeckia* M.E. Barr  
*Hapalocystis* Auersw. ex Fuckel<sup>S</sup>  
*Lambro* Racib.<sup>#</sup>  
*Rossmania* Lar.N. Vassiljeva<sup>S</sup>  
*Sillia* P. Karst.  
*Stegophora* Syd. & P. Syd.<sup>#</sup>  
*Sydowiella* Petr.<sup>S</sup>  
*Uleoporthe* Petr.<sup>#</sup>  
*Winterella* (Sacc.) Kuntze

**Tirisporellaceae** Suetrong et al.*Tirisporella* E.B.G. Jones et al.<sup>§</sup>*Thailandiomyces* Pinruan et al.<sup>§</sup>**Valsaceae** Tul. & C. Tul.*Amphicytostroma* Petr.<sup>#</sup>*Chadefaudiomyces* Kamat et al.<sup>#</sup>*Cryptascoma* Ananthap.<sup>#</sup>*Cytospora* Ehrenb.<sup>\*§</sup>= *Leucostoma* (Nitschke) Höhn.<sup>§</sup>= *Valsa* Fr.<sup>§</sup>= *Valsella* Fuckel<sup>§</sup>= *Valseutypella* Höhn.*Ditopellina* J. Reid & C. Booth<sup>#</sup>*Durispora* K.D. Hyde<sup>#</sup>*Harpostroma* Höhn.<sup>\*#</sup>*Hypospilina* (Sacc) Traverso<sup>#</sup>*Kapooria* J. Reid & C. Booth<sup>#</sup>*Leptosillia* Höhn.<sup>#</sup>*Maculatipalma* J. Fröhlich & K.D. Hyde*Pachytrype* Berl. ex M.E. Barr et al.<sup>\*</sup>*Paravalsa* Ananthapadm.<sup>#</sup>**Diaporthales**, genera *incertae sedis**Argentinomyces* N.I. Peña & Aramb.<sup>\*#</sup>*Anisogramma* Theiss. & Syd.<sup>§</sup>*Anisomycopsis* I. Hino & Katum.<sup>#</sup>*Apiosporopsis* (Traverso) Mariani<sup>§</sup>= *Sphaerognomonia* Potebnia ex Höhn.*Apomelasmia* Grove<sup>#</sup>*Auratiopycnidiella* Crous & Summerell<sup>\*</sup>*Bagadiella* Cheew. & Crous<sup>\*</sup>*Caudospora* Starbäck<sup>#</sup>*Chaetoconis* Clem.<sup>\*</sup>*Cryptoleptosphaeria* Petr.<sup>#</sup>*Cryptonectriella* (Höhn.) Weese<sup>#</sup>*Cryptonectriopsis* (Höhn.) Weese<sup>#</sup>*Diatrypoidiella* Manohar et al.<sup>#</sup>*Disculoides* Crous et al.<sup>\*</sup>*Dwiroopa* Subram. & Muthumary<sup>#</sup>*Erythrogloeum* Petr.<sup>\*</sup>*Exormatostoma* Gray<sup>#</sup>*Greeneria* Scribn. & Viala<sup>\*</sup>*Gyrostroma* Naumov<sup>\*</sup>*Hercospora* Fr.*Hyalorostratum* Raja & Shearer<sup>\*</sup>*Hypodermina* Höhn.<sup>#</sup>*Keinstirschia* J. Reid & C. Booth<sup>#</sup>*Lollipopaia* Inderbitzin*Macrohilum* H.J. Swart*Mamianiella* Höhn.*Pseudocryptosporella* J. Reid & C. Booth<sup>#</sup>*Pseudothis* Theiss. & Syd.<sup>#</sup>*Rabenhorstia* Fr.*Savulescua* Petr.<sup>#</sup>*Stenocarpella* Syd. & P. Syd.<sup>§</sup>*Sphaerognomoniella* Naumov & Kusnezowa<sup>#</sup>*Stioclettia* Dennis<sup>#</sup>*Trematovalsa* Jacobesco<sup>#</sup>*Tubakia* B. Sutton*Valsalnicola* D.M. Walker & Rossman<sup>\*</sup>*Vismaya* V.V. Sarma & K.D. Hyde<sup>#</sup>**Jobellisiales** D'souza & K.D. Hyde<sup>\*</sup>**Jobellisiaceae** Réblová*Jobellisia* M.E. Barr<sup>§</sup>**Magnaporthales** Thongk. et al.<sup>\*</sup>**Magnaporthaceae** P.F. Cannon*Buergenerula* Syd.<sup>§</sup>*Bussabanomyces* Klaubauf et al.<sup>§</sup>*Ceratosphaerella* Huhndorf et al.*Ceratosphaeria* Niessl.*Clasterosphaeria* Sivan.<sup>#</sup>*Clasterosporium* Schwein.<sup>#</sup>*Clavatisporella* K.D. Hyde<sup>#</sup>*Gaeumannomyces* Arx & D.L. Olivier*Harpophora* W. Gams*Herbampulla* Scheuer & Nogrsek<sup>#</sup>*Kohlmeyeriopsis* Klaubauf et al.*Magnaporthe* R.A. Krause & R.K. Webster<sup>§</sup>*Magnaporthiopsis* J. Luo & N. Zhang<sup>\*</sup>*Muraeriata* Huhndorf et al.*Mycoleptodiscus* Ostaz.*Nakataea* Hara*Omnidemtus* P.F. Cannon & Alcorn*Phomatospora* Sacc.<sup>\*</sup>*Pyriculariopsis* M.B. Ellis*Slopeiomyces* Klaubauf et al.<sup>§</sup>**Ophioceraceae** Klaubauf et al.<sup>\*</sup>*Ophioceras* Sacc.<sup>\*§</sup>**Pyriculariaceae** Klaubauf et al.*Bambusicularia* Klaubauf et al.<sup>\*§</sup>*Barretomyces* Klaubauf et al.<sup>\*</sup>*Deightonella* S. Hughes<sup>\*</sup>= *Utrechtiana* Crous & Quaedvl.<sup>\*§</sup>*Macgarvieomyces* Klaubauf et al.<sup>\*</sup>*Neopyricularia* Klaubauf et al.<sup>\*</sup>*Proxipyricularia* Klaubauf et al.<sup>\*</sup>*Pseudopyricularia* Klaubauf et al.<sup>\*§</sup>*Pyricularia* Sacc.<sup>\*§</sup>*Xenopyricularia* Klaubauf et al.<sup>\*</sup>

**Magnaporthales**, genera *incertae sedis*  
*Pseudohalonectria* Minoura & T. Muroi<sup>§</sup>

**Ophiostomatales** Benny & Kimbr.  
**Kathistaceae** Malloch & M. Blackw.  
*Kathistes* Malloch & M. Blackw.  
*Mattirolella* S. Colla<sup>#</sup>  
*Termitariopsis* M. Blackw. et al.<sup>#</sup>

**Ophiostomataceae** Nannf.  
*Ceratocystiopsis* H.P. Upadhyay & W.B. Kendr.<sup>§</sup>  
*Fragosphaeria* Shear<sup>§</sup>  
*Hyalobelemnospora* Matsush.<sup>#</sup>  
*Hyalorhinocladia* H.P. Upadhyay & W.B. Kendr.  
*Klasteriskya* Petr.<sup>#</sup>  
*Leptographium* Lagerb. & Melin  
*Ophiostoma* Syd. & P. Syd.<sup>§</sup>  
*Pesotum* J.L. Crane & Schokn.  
*Phialographium* H.P. Upadhyay & W.B. Kendr.  
*Raffaelea* Arx & Hennebert<sup>§</sup>  
*Spumatoria* Masee & E.S. Salmon<sup>#</sup>  
*Subbaromyces* Hesselt.

**Ophiostiomatales**, genera *incertae sedis*  
*Lanspora* K.D. Hyde & E.B.G. Jones\*

**Togniniales** I.C. Senanayake et al.\*  
**Togniniaceae** Réblová et al.  
*Conidiotheca* Réblová & L. Mostert<sup>#</sup>  
*Phaeoacremonium* W. Gams et al.\*<sup>§</sup>  
*Togninia* Berl.<sup>§</sup>  
= *Romellia* Berl.

**Trichosphaeriales** M.E. Barr  
**Trichosphaeriaceae** G. Winter  
*Acanthosphaeria* Kirschst.<sup>#</sup>  
*Brachysporium* Sacc.<sup>#</sup>  
*Collematospora* Jeng & Cain<sup>#</sup>  
*Coniobrevicolla* Réblová<sup>#</sup>  
*Cresporhaphis* M.B. Aguirre<sup>#</sup>  
*Cryptadelphia* Réblová & Seifert<sup>§</sup>  
*Eriosphaeria* Sacc.<sup>#</sup>  
*Fluviostroma* Samuels & E. Müll.<sup>#</sup>  
*Kananascus* Nag Raj  
*Khuskia* H.J. Huds.  
*Koorchaloma* Subram.  
*Neorehmia* Höhn.<sup>#</sup>  
*Oplothecium* Syd.<sup>#</sup>  
*Rizalia* Syd. & P. Syd.<sup>#</sup>  
*Schweinitziella* Speg.<sup>#</sup>  
*Setocampyula* Sivan. & W.H. Hsieh<sup>#</sup>

*Trichosphaeria* Fuckel  
*Unisetosphaeria* Pinnoi et al.<sup>#</sup>

**Diaportheomycetidae**, families *incertae sedis*  
**Papuloseae** Winka & O.E. Erikss.  
*Brunneospora* V.M. Ranghoo & K.D. Hyde<sup>#</sup>  
*Fluminicola* S.W. Wong et al.<sup>#</sup>  
*Papulosa* Kohlm & Volkm-Kohlm\*<sup>§</sup>

**Thyridiaceae** O.E. Erikss & J.Z. Yue  
*Mattirolia* Berl. & Bres.<sup>#</sup>  
= *Balzania* Speg.\*<sup>#</sup>  
= *Thyronectroidea* Seaver<sup>#</sup>  
*Pleurocytospora* Petr.<sup>#</sup>  
*Thyridium* Nitschke<sup>§</sup>

**Diaportheomycetidae**, genera *incertae sedis*  
*Platytrachelon* Réblová\*

**Subclass Hypocreomycetidae** O.E. Erikss. & Winka\*<sup>§</sup>

**Coronophorales** Nannf.\*  
**Bertiaceae** Smyk\*  
*Bertia* De Not.<sup>§</sup>  
*Gaillardiella* Pat.\*<sup>§</sup>

**Chaetosphaerellaceae** Huhndorf et al.\*  
*Chaetosphaerella* E. Müll. & C. Booth<sup>§</sup>  
*Crassochaeta* Réblová<sup>§</sup>  
*Oedemium* Link.\*<sup>#</sup>  
= *Veramycina* Subram.  
*Spinulosphaeria* Sivan.<sup>§</sup>

**Coronophoraceae** Höhn.\*  
*Coronophora* Fuckel<sup>§</sup>

**Nitschkiaceae** (Fitzp) Nannf.\*  
*Acanthonitschkea* Speg.<sup>§</sup>  
*Biciliosporina* Subram. & Sekar<sup>#</sup>  
*Botryola* Bat. & J.L. Bezerra<sup>#</sup>  
*Fracchiaea* Sacc.<sup>§</sup>  
*Groenhiella* Jørg. Koch et al.\*<sup>#</sup>  
*Janannfeldtia* Subram. & Sekar<sup>#</sup>  
*Lasiosphaeriopsis* D. Hawksw. & Sivan.<sup>#</sup>  
*Loranitschkia* Lar.N. Vasiljeva<sup>#</sup>  
*Neochaetosphaerella* Lar.N. Vassiljeva et al.\*<sup>#</sup>  
*Neotrotteria* Sacc.  
*Nitschkia* G.H. Otth ex P. Karst.<sup>§</sup>  
*Rhagadostoma* Körb.<sup>#</sup>  
*Rhagadostomella* Etayo<sup>#</sup>  
*Tortulomyces* Lar.N. Vassiljeva et al.\*<sup>#</sup>

**Scortechiniaceae** Huhndorf et al.\*

- Biciliospora* Petr.\*  
*Coronophorella* Höhn.  
*Cryptosphaerella* Sacc.\*<sup>§</sup>  
*Euacanth*e Theiss.  
*Neofracchiaea* Teng<sup>§</sup>  
*Scortechinia* Sacc.<sup>§</sup>  
*Scortechiniella* Arx & E. Müll.  
*Scortechiniellopsis* Sivan.<sup>§</sup>  
*Tympanopsis* Starbäck<sup>§</sup>

**Coronophorales**, genera *incertae sedis*

- Pseudocatenomyces* Crous & L.A. Shuttlew.\*<sup>§</sup>

**Falcocladiales** R.H. Perera et al.\***Falcocladiaceae** Somrithipol et al.\*

- Falcocladium* S.F. Silveira et al.\*<sup>§</sup>

**Glomerellales** Chadeff. ex Réblová et al.**Australiascaceae** Réblová & W. Gams\*

- Australiasca* Sivan. & Alcorn\*<sup>§</sup>  
*Hyalocylindrophora* J.L. Crane & Dumont<sup>#</sup>  
*Monilochaetes* Halst. ex Harter\*<sup>§</sup>  
 = *Dischloridium* B. Sutton

**Glomerellaceae** Locq. ex Seifert & W. Gams

- Colletotrichum* Corda\*<sup>§</sup>  
 = *Glomerella* Spauld. & Schrenk

**Plectosphaerellaceae** W. Gams et al.\*

- Acrostalagmus* Corda<sup>§</sup>  
*Gibellulopsis* Bat. & H. Maia\*<sup>§</sup>  
*Lectera* P.F. Cannon\*<sup>§</sup>  
*Musicillium* Zare & W. Gams\*<sup>§</sup>  
*Plectosphaerella* Kleb.\*<sup>§</sup>  
 = *Plectosporium* M.E. Palm et al.  
 = *Spermosporina* U. Braun  
*Stachylidium* Link\*<sup>§</sup>  
*Verticillium* Nees\*<sup>§</sup>

**Reticulascaceae** Réblová & W. Gams\*

- Cylindrotrichum* Bonord.\*  
 = *Reticulascus* Réblová & W. Gams\*<sup>§</sup>  
*Kylindria* DiCosmo et al.<sup>§</sup>  
*Sporoschismopsis* Hol-Jech. & Hennebert\*  
 = *Porosphaerellopsis* Samuels & E. Müll.<sup>§</sup>

**Glomerellales**, genera, *incertae sedis*

- Ascocodinaea* Samuels et al.

**Hypocreales** Lindau\***Bionectriaceae** Samuels & Rossman\*

- = *Spicariaceae* Nann.

*Acremonium* Link\*

- Anthonectria* Döbbeler\*<sup>#</sup>  
*Aphanotria* Döbbeler<sup>#</sup>  
*Battarrina* (Sacc.) Clem. & Shear<sup>#</sup>  
*Clonostachys* Corda\*  
 = *Bionectria* Speg.<sup>§</sup>  
*Bryocentria* Döbbeler\*  
*Clibanites* (P. Karst.) P. Karst.<sup>#</sup>  
*Didymostilbe* Henn\*  
*Dimerosporiella* Speg.<sup>#</sup>  
*Gliomastix* Guég.\*  
*Globonectria* Etayo<sup>#</sup>  
*Gracilistibella* Seifert<sup>#</sup>  
*Halonectria* E.B.G. Jones\*<sup>#</sup>  
*Heleococcum* P.M. Jørg.\*<sup>§</sup>  
*Hydropisphaera* Dumort.\*<sup>§</sup>  
*Ijuhya* Starbäck\*  
*Lasionectria* (Sacc) Cooke  
*Mycocitrus* Möller<sup>#</sup>  
*Nectriella* Nitschke ex Fuckel<sup>#</sup>  
*Nectriopsis* Maire  
*Ochronectria* Rossman & Samuels  
*Ovicuculospora* Etayo  
*Paranectria* Sacc.<sup>#</sup>  
*Peristomialis* (W. Phillips) Boud.  
*Pronectria* Clem.<sup>#</sup>  
*Protocreopsis* Yoshim Doi\*<sup>§</sup>  
*Rhopalocladium* Schroers et al.<sup>#</sup>  
*Roumegueriella* Speg.<sup>§</sup>  
*Selinia* P. Karst.  
*Spicillum* Nicot & Roquebert  
*Stephanonectria* Schroers & Samuels  
*Stilbocrea* Pat.  
*Stromatocrea* W.B. Cooke<sup>#</sup>  
*Stromatonectria* Jaklitsch & H. Voglmayr\*  
*Trichonectria* Kirschst.  
*Vesicladiella* Crous & M.J. Wingf.  
*Verrucostoma* Hirooka et al.\*  
*Virgatospora* Finley

**Clavicipitaceae** (Lindau) Earle ex Rogerson

- Aciculosporium* I. Miyake  
 = *Albomyces* I. Miyake<sup>#</sup>  
 = *Mitosporium* Clem. & Shear  
*Amphichorda* Fr.<sup>#</sup>  
*Atkinsonella* Diehl.  
*Balansia* Speg.  
 = *Dothichloë* G.F. Atk.  
*Cavimalum* Yoshim. Doi et al.<sup>#</sup>  
*Chamaeleomyces* Sigler  
*Claviceps* Tul.<sup>§</sup>  
*Conoideocrella* D. Johnson et al.  
*Corallocytostroma* Y.N. Yu & Z.Y. Zhang

- Diploöspora* Grove<sup>#</sup>  
*Dussiella* Pat.  
*Ephelis* Fr.  
*Epichloë* (Fr.) Tul. & C. Tul.<sup>§</sup>  
*Epicrea* Petr.<sup>#</sup>  
*Helminthascus* Tranzschel<sup>#</sup>  
*Heteroepichloë* E. Tanaka et al.  
*Hypocrella* Sacc.<sup>§</sup>  
    = *Aschersonia* Mont.  
*Konradia* Racib.<sup>#</sup>  
*Loculistroma* F. Patt & Charles<sup>#</sup>  
*Metacordyceps* G.H. Sung et al.  
*Metarhiziosis* D.W. Li et al.  
*Metarhizium* Sorokīn  
*Metapochonia* Kepler et al.\*  
*Moelleriella* Bres.  
*Mycomalus* Möller<sup>#</sup>  
*Myriogenospora* G.F. Atk.  
*Neobarya* Lowen  
*Neoclaviceps* J. White et al.  
*Neocordyceps* Kobayasi<sup>#</sup>  
*Neotyphodium* Glenn et al.  
*Nigrocornus* Ryley & Langdon  
*Nomuraea* Maubl.  
*Orbiocrella* D. Johnson et al.  
*Parepichloë* F.J. White Jr. & Reddy  
*Periglandula* U. Steiner et al.\*  
*Pochonia* Bat. & O.M. Fonseca  
*Pseudogibellula* Samson & H.C. Evans  
*Pseudomeria* G.L. Barron<sup>#</sup>  
*Regiocrella* Chaverri & K.T. Hodge\*  
*Romanoa* Thirum.<sup>#</sup>  
*Rotiferophthora* G.L. Barron  
*Samuelsia* Chaverri & K.T. Hodge\*  
*Shimizuomyces* Kobayasi<sup>§</sup>  
*Sphacelia* Lév.  
*Sphaerocordyceps* Kobayasi<sup>#</sup>  
*Stereocrea* Syd. & P. Syd.<sup>#</sup>  
*Tyrannicordyceps* Kepler & Spatafora  
*Ustilaginoidea* Bref.  
    = *Villosiclava* E. Tanaka & C. Tanaka
- Cordycipitaceae** Kreisel ex G.M. Sung et al.  
*Akanthomyces* Lebert  
*Ascopolyporus* Möller<sup>§</sup>  
*Beauveria* Vuill.\*  
*Cordyceps* (Fr.) Link<sup>§</sup>  
*Gibellula* Cavara<sup>§</sup>  
*Granulomanus* de Hoog & Samson<sup>#</sup>  
*Hyperdermium* J. White et al.<sup>§</sup>  
*Isaria* Pers.  
*Lecanicillium* W. Gams & Zare  
*Microhilum* H.Y. Yip & A.C. Rath
- Simplicillium* W. Gams & Zare  
*Sypastospora* P.F. Cannon & D. Hawksw.  
*Torrubiella* Boud.<sup>§</sup>
- Hypocreaceae** De Not.  
    = *Trichodermataceae* Fr.  
*Aphysiostroma* Barrasa et al.  
*Arachnocrea* Z. Moravec.  
*Cladobotryum* Nees  
*Dialhypocrea* Speg.<sup>#</sup>  
*Escovopsis* J.J. Muchovej & Della Lucia\*  
*Escovopsioides* H.C. Evans & J.O. Augustin\*  
*Hypocreopsis* P. Karst.\*  
*Hypomyces* (Fr.) Tul.\*  
*Mycogone* Link  
*Payoshaeria* W.F. Leong\*  
*Protocrea* Petch  
*Pseudohypocrea* Yoshim. Doi<sup>#</sup>  
*Rogersonia* Samuels & Lodge<sup>#</sup>  
*Sepedonium* Link  
*Sibirina* G.R.W. Arnold<sup>#</sup>  
*Sphaerostilbella* (Henn.) Sacc. & D. Sacc.\*<sup>§</sup>  
    = *Gliocladium* Corda  
*Sporophagomyces* K. Põldmaa & Samuels  
*Stephanoma* Wallr  
*Trichoderma* Pers.\*<sup>§</sup>  
    = *Hypocrea* Fr.<sup>§</sup>  
    = *Sarawakus* Lloyd
- Nectriaceae** Tul. & C. Tul.\*  
    = *Tuberculariaceae* Fr.  
*Actinostilbe* Petch\*  
    = *Lanatonectria* Samuels & Rossman  
*Albonectria* Rossman & Samuels  
*Allantonectria* Earle\*  
*Allonectella* Petr.<sup>#</sup>  
*Antipodium* Piroz.<sup>#</sup>  
*Atractium* Link\*  
*Aquanectria* L. Lombard & Crous\*  
*Baipadisphaeria* Pinruan\*<sup>§</sup>  
*Bisifusarium* L. Lombard et al.\*  
*Calonectria* De Not.\*  
    = *Cylindrocladium* Morgan  
*Calostilbe* Sacc. & Syd.<sup>#</sup>  
    = *Calostilbella* Höhn.  
*Campylocarpon* Halleen et al.  
*Chaetonectrioides* Matsush.  
*Chaetopsina* Rambelli<sup>§</sup>  
*Chaetopsinectria* J Luo & WY Zhuang  
*Coccinonectria* Lombard & Crous  
*Corallomycetella* Henn.\*  
*Corallonectria* C. Herrera & P. Chaverri\*



- Cosmospora* Rabenh.\*<sup>§</sup>  
*Curviciadiella* Decock & Crous<sup>#</sup>  
*Curviciadium* Decock & Crous  
*Cyanochyta* Höhn.<sup>#</sup>  
*Cyanonectria* Samuels & Chaverri  
*Cyanophomella* Höhn.<sup>#</sup>  
*Cylindrocladiella* Boesew.\*  
    = *Nectricladiella* Crous & C.L. Schoch  
*Cylindrodendrum* Bonord.\*  
*Dacryoma* Samuels<sup>#</sup>  
*Dematiocladium* Allegr. et al.  
*Dialonectria* (Sacc.) Cooke\*  
*Fusarium* Link \*  
    = *Gibberella* Sacc.  
*Fusicolla* Bonord\*  
*Geejayessia* Schroers et al.\*  
*Gliocephalotrichum* J.J. Ellis & Hesselt.\*  
    = *Leuconectria* Rossman et al.  
*Gliocladiopsis* S.B. Saksena\*  
*Glionectria* Crous & C.L. Schoch  
*Heliscus* Sacc\*  
*Ilyonectria* P. Chaverri & C. Salgado\*  
*Macroconia* (Wollenw.) Gräfenhan et al.\*  
*Mariannaea* G. Arnaud ex Samson\*  
*Microcera* Desm.  
*Nalanthamala* Subram.\*  
    = *Rubrinectria* Rossman & Samuels  
*Nectria* (Fr.) Fr.\*<sup>§</sup>  
    = *Tubercularia* Tode  
*Neonectria* Wollenw.\*<sup>§</sup>  
    = *Cylindrocarpon* Wollenw.  
*Neocosmospora* E.F. Sm.\*  
    = *Haematonectria* Samuels & Nirenberg  
*Ophionectria* Sacc.\*  
*Paracremonium* L. Lombard & Crous\*  
*Penicillifer* Emden  
*Persiciospora* P.F. Cannon & D. Hawksw.  
*Pleogibberella* Sacc.<sup>#</sup>  
*Pleonectria* Sacc.\*  
    = *Zythiostroma* Höhn ex Falck  
*Pleurocolla* Petr.  
*Pseudocosmospora* C. Herrera & P. Chaverri  
*Pseudonectria* Seaver  
*Rectifusarium* Lombard et al.  
*Rodentomyces* Doveri et al.\*  
*Rugonectria* P. Chaverri & Samuels\*  
*Stachybotryna* Tubaki & T. Yokoy<sup>#</sup>  
*Stalagmites* Theiss. & Syd.<sup>#</sup>  
*Stylonectria* Höhn.  
*Thelonectria* P. Chaverri & C.G. Salgado\*  
*Thyronectria* Sacc.  
*Viridispora* Samuels & Rossman<sup>§</sup>  
*Volutella* Fr.  
    = *Chaetodochium* Höhn.<sup>#</sup>  
*Volutellonectria* J. Luo & W.Y. Zhuang\*  
*Xenoacremonium* Lombard & Crous  
*Xenocalonectria* Crous & C.L. Schoch  
    = *Xenocylindrocladium* Decock et al.  
*Xenonectriella* Weese<sup>#</sup>
- Niessliaceae** Kirschst.  
*Atronectria* Etayo<sup>#</sup>  
*Circinoniesslia* Samuels & M.E. Barr<sup>#</sup>  
*Cryptoniesslia* Scheuer<sup>#</sup>  
*Eucasphaeria* Crous\*  
*Hyaloseta* A.W. Ramaley<sup>#</sup>  
*Malmeomyces* Starb.<sup>#</sup>  
*Melchioria* Penz. & Sacc.<sup>#</sup>  
*Miyakeomyces* Hara<sup>#</sup>  
*Myrmaeciella* Lindau\*<sup>#</sup>  
*Niesslia* Auersw.\*<sup>§</sup>  
*Paraniesslia* K.M. Tsui et al.<sup>#</sup>  
*Pseudonectriella* Petr.<sup>#</sup>  
*Pseudorhynchia* Höhn.<sup>#</sup>  
*Rosasphaeria* Jaklitsch & Voglmayr\*  
*Taiwanascus* Sivan. & H.S. Chang<sup>#</sup>  
*Trichosphaerella* E. Bommer et al.<sup>#</sup>  
*Valetoniella* Höhn.<sup>#</sup>
- Ophiocordycipitaceae** G.H. Sung et al.  
*Drechmeria* W. Gams & H.B. Jansson  
    = *Haptocillium* W. Gams & Zare  
*Harposporium* Lohde  
    = *Atricydyceps* Samuels  
    = *Podocrella* Seaver  
    = *Polyrhina* Sorokin  
*Ophiocordyceps* Petch<sup>§</sup>  
    = *Cordycepioideus* Stifler  
    = *Didymobotryopsis* Henn  
    = *Didymobotrys* Clem. & Shear  
    = *Hirsutella* Pat  
    = *Hymenostilbe* Petch<sup>§</sup>  
    = *Mahevia* Lagarde  
    = *Paraisaria* Samson & B.L. Brady  
    = *Sorospora* Sorokin  
    = *Syngliocladium* Petch<sup>#</sup>  
    = *Synnematium* Speare  
    = *Trichosterigma* Petch  
    = *Troglobiomyces* Pacioni  
*Polycephalomyces* Kobayasi  
    = *Blistum* B. Sutton  
*Purpureocillium* Luangsa-ard et al.\*  
*Tolypocladium* W. Gams  
    = *Chaunopycnis* W. Gams  
    = *Elaphocordyceps* G.H. Sung & Spatafora<sup>§</sup>

**Stachybotriaceae** L. Lombard & Crous

- Albosynnema* E.F. Morris<sup>§</sup>  
*Myrothecium* Tode\*<sup>§</sup>  
*Parasarcopodium* Melnik et al.<sup>§</sup>  
*Peethambara* Subram. & Bhat\*<sup>§</sup>  
*Sarcopodium* Ehrenb.  
*Scopinella* Lév.\*<sup>§</sup>  
*Stachybotrys* Corda\*<sup>§</sup>  
 = *Memnoniella* Höhn.  
 = *Ornatisspora* K.D. Hyde et al.  
 = *Melanopsamma* Niessl.  
 = *Valsonectria* Speg.

**Tilachliaceae** Lombard & Crous

- Septofusidium* W. Gams<sup>§</sup>  
*Tilachlidium* Preuss<sup>§</sup>

**Hypocreales**, genera *incertae sedis*

- Berkelella* (Sacc.) Sacc.<sup>#</sup>  
*Bulbithecium* Udagawa & T Muroi  
*Emericellopsis* JFH Beyma\*  
*Fecundostilbum* T.P. Devi & Chowdhry<sup>#</sup>  
*Geosmithia* J. Pitt  
*Gyonectria* Döbbeler\*<sup>#</sup>  
*Hapsidospora* Malloch & Cain  
*Haptospora* G.L. Barron<sup>#</sup>  
*Harzia* Costantin  
*Illosporopsis* D. Hawksw.<sup>#</sup>  
*Illosporium* Mart.  
*Kallichroma* Kohlm. & Volkm-Kohlm.\*  
*Leucosphaerina* Arx  
*Metadothella* Henn.<sup>#</sup>  
*Munkia* Speg.<sup>#</sup>  
*Mycoarachis* Malloch & Cain  
*Neomunkia* Petr  
*Nigrosabulum* Malloch & Cain  
*Payosphaeria* W.F. Leong\*<sup>#</sup>  
*Peloronectria* Möller<sup>#</sup>  
*Pseudoidriella* Crous & R.G. Shivas\*  
*Pseudomeliola* Speg.<sup>#</sup>  
*Pseudomicrodochium* B. Sutton<sup>#</sup>  
*Roselliniella* Vain\*  
*Sarocladium* W. Gams & D. Hawksw.\*  
*Sedecimiella* K.L. Pang et al.\*  
*Septomyrothecium* Matsush.<sup>#</sup>  
 = *Sporothrix* Hektoen & C.F. Perkins  
*Stanjemonium* W. Gams et al.  
*Stilbella* Lindau  
*Ticonectria* Döbbeler<sup>#</sup>  
*Tilakidium* Vaidya et al.<sup>#</sup>  
*Trichothecium* Link  
*Valetoniellopsis* Samuels & M.E. Barr

**Melanosporales** N. Zhang & M. Blackw.

- Ceratostomataceae** G. Winter\*  
*Acrospeira* Berk & Broome<sup>#</sup>  
*Arxiomyces* P.F. Cannon & D. Hawksw.<sup>#</sup>  
*Erythrocarpon* Zuka<sup>#</sup>  
*Gonatobotrys* Corda<sup>#</sup>  
*Melanospora* Corda<sup>§</sup>  
 = *Proteophiala* Cif.  
*Pteridiosperma* J.C. Krug & Jeng<sup>#</sup>  
*Pustulipora* P.F. Cannon<sup>#</sup>  
*Rhytidosporea* Jeng & Cain<sup>#</sup>  
*Setiferotheca* Matsush.<sup>#</sup>  
*Vittatispora* P. Chaudhary et al.<sup>§</sup>

**Melanosporales** genera, *incertae sedis*

- Sphaerodes* Clem.\*  
*Papulaspora* Preuss

**Microascales** Luttr. ex Benny & Kimbr.

- = *Halosphaeriales* Kohlm.

**Chadefaudiellaceae** Faurel & Schotter ex Benny & Kimbr.

- Chadefaudiella* Faurel & Schotter<sup>#</sup>  
*Faurelina* Locq-Lin.

**Ceratocystidaceae** Locq. ex Réblová et al.\*

- Ambrosiella* Brader ex Arx & Hennebert<sup>§</sup>  
*Ceratocystis* Ellis & Halst.<sup>§</sup>  
*Chalaropsis* Peyronel  
*Davidsoniella* Z.W. de Beer et al.  
*Endoconidiophora* Münch  
*Grosmania* Goid.  
*Huntiella* Z.W. de Beer et al.  
*Thielaviopsis* Went.<sup>§</sup>

**Gondwanamycetaceae** Réblová et al.\*

- Custingophora* Stolk et al.\*<sup>§</sup>  
*Gondwanamyces* Marais & M.J. Wingf.\*<sup>§</sup>

**Graphiaceae** De Beer

- Graphium* Corda<sup>§</sup>

**Halosphaeriaceae** E. Müll & Arx ex Kohlm.

- Alisea* J. Dupont & E.B.G. Jones\*  
*Aniptodera* Shearer & M. Miller\*  
*Anisostagma* K.R.L. Petersen & Jørg. Koch\*<sup>#</sup>  
*Antennospora* Meyers\*  
*Appendichordella* R.G. Johnson et al.\*<sup>#</sup>  
*Arenariomyces* Höhnk\*  
*Ascocacculus* J J Campb., J.L. Anderson & Shearer\*  
*Bathyasacus* Kohlm.\*<sup>#</sup>  
*Carbosphaerella* I. Schmidt\*  
*Ceriosporopsis* Linder\*

= *Bovicornua* Jørg Koch & E.B.G. Jones  
*Chadefaudia* Feldm.-Maz.<sup>#</sup>  
*Cirrenalia* Meyers & R.T. Moore\*  
*Clavatospora* Sv Nilsson ex Marvanová & Sv Nilsson\*  
*Corallicola* Volkm.-Kohlm. & Kohlm.\*<sup>#</sup>  
*Corollospora* Werderm\*  
 = *Halosigmoidea* Nakagiri et al.  
*Cucullosporella* K.D. Hyde & E.B.G. Jones\*  
*Ebullia* K.L. Pang\*  
*Fluviatispora* K.D. Hyde\*<sup>#</sup>  
*Gesasha* Abdel-Wahab & Nagah.\*  
*Haiyanga* K.L. Pang & E.B.G. Jones\*  
*Haligena* Kohlm.\*  
*Halosarpheia* Kohlm. & E. Kohlm.\*  
*Halosphaeria* Linder\*<sup>\$</sup>  
*Halosphaeriopsis* T.W. Johnson\*<sup>\$</sup>  
 = *Culcitalna* Meyers & R.T. Moore  
*Havispora* K.L. Pang & Vrijmoed  
*Iwilsoniella* EBG Jones\*<sup>#</sup>  
*Kitesporella* Jheng & K.L. Pang\*  
*Kochiella* Sakay. et al.\*  
*Lautisporiopsis* E.B.G. Jones et al.  
*Lignincola* Höhnk\*<sup>\$</sup>  
*Limacospora* Jørg. Koch & E.B.G. Jones\*<sup>#</sup>  
*Luttrellia* Shearer\*<sup>#</sup>  
*Magnisphaera* J. Campb. et al.\*  
 = *Matsusphaeria* K.L. Pang & E.B.G. Jones  
*Marinospora* A.R. Caval.\*  
 = *Ceriosporella* (Kohlm.) A.R. Caval.  
*Moana* Kohlm. & Volkm.-Kohlm.\*<sup>#</sup>  
*Morakotiella* Sakay.\*  
*Nais* Kohlm.\*  
*Natantisporea* J. Campb. et al.\*<sup>r</sup>  
*Naufregella* Kohlm. & Volkm.-Kohlm.\*  
*Nautosphaeria* E.B.G. Jones\*  
*Neptunella* K.L. Pang & E.B.G. Jones\*  
*Nereiospora* EBG Jones et al.\*  
*Nimbosporea* Jørg. Koch\*<sup>\$</sup>  
*Nohea* Kohlm. & Volkm.-Kohlm.\*  
*Oceanitis* Kohlm.\*  
 = *Ascosalsum* J. Campb. et al.  
 = *Falcatispora* K.L. Pang & E.B.G. Jones  
*Ocostaspora* E.B.G. Jones et al.\*  
*Okeanomyces* K.L. Pang & E.B.G. Jones\*  
*Ondiniella* E.B.G. Jones et al.\*<sup>\$</sup>  
*Ophiodeira* Kohlm. & Volkm.-Kohlm.\*  
*Panorbis* J. Campb. et al.\*  
*Phaeonectriella* Eaton & E.B.G. Jones\*  
*Pileomyces* K.L. Pang & Jheng\*  
*Pseudolignincola* Chatmala & E.B.G. Jones\*<sup>#</sup>  
*Remispora* Linder\*<sup>\$</sup>  
*Saagaromyces* K.L. Pang & E.B.G. Jones\*  
 = *Littispora* J. Campb. et al.

*Sablicola* E.B.G. Jones et al.\*  
*Thalassogena* Kohlm. & Volkm.-Kohlm.\*  
*Thalespora* Chatmala & E.B.G. Jones\*  
*Tirisporea* E.B.G. Jones & Vrijmoed\*  
*Toriella* Sakay. et al.\*  
*Trailia* G.K. Sutherl.\*<sup>#</sup>  
*Trichomaris* Hibbits et al.\*<sup>#</sup>  
*Tubakiella* Sakay. et al.\*  
*Tunicatispora* K.D. Hyde\*<sup>#</sup>  
 = *Buxetroidia* K.R.L. Petersen & Jørg Koch  
*Varicosporina* Meyers & Kohlm.\*

#### **Microascaceae** Luttr. ex Malloch

*Anekabeeja* Udaiyan & Hosag.\*<sup>#</sup>  
*Brachyconidiellopsis* Decock et al.  
*Canariomyces* Arx  
*Cephalotrichum* Link\*<sup>#</sup>  
*Doratomyces* Corda\*<sup>\$</sup>  
*Echinobotryum* Corda\*<sup>#</sup>  
*Enterocarpus* Locq.-Lin.  
*Kernia* Nieuwl.  
*Knoxdaviesia* M.J. Wingf. et al.  
*Lophotrichus* R.K. Benj.  
*Microascus* Zukai\*<sup>\$</sup>  
*Parascenedosporium* Gilgado et al.\*  
*Petriella* Curzi\*<sup>\$</sup>  
*Pseudallescheria* Negroni & I. Fisch.  
 = *Petriellopsis* Gilgado et al.  
*Scedosporium* Sacc. ex Castell. & Chalm.  
*Scopulariopsis* Bainier  
*Wardomyces* F.T. Brooks & Hansf.  
*Wardomycopsis* Udagawa & Furuya

#### **Microascales**, genera *incertae sedis*

*Bisporostilbella* Brandsb. & E.F. Morris\*<sup>#</sup>  
*Cornuvesica* C.D. Viljoen et al.  
*Gabarnaudia* Samson & W. Gams  
*Sphaeronaemella* P. Karst.  
*Sporendocladia* G. Arnaud ex Nag Raj & W.B. Kendr.  
*Trichurus* Clem.  
*Viennotidia* Negru & Verona ex Rogerson\*<sup>#</sup>  
*Vermiculariopsiella* Bender

#### **Savoryellales** Boonyuen et al.\*

##### **Savoryellaceae** Jaklitsch & Réblová

*Ascotaiwania* Sivan. & H.S. Chang\*<sup>\$</sup>  
*Canalisporium* Nawawi & Kuthub.\*<sup>\$</sup>  
 = *Ascothailandia* Sri-indr. et al.\*<sup>\$</sup>  
*Savoryella* E.B.G. Jones & R.A. Eaton\*<sup>\$</sup>

##### **Savoryellales**, genera *incertae sedis*

*Carpoligna* F.A. Fernández & Huhndorf\*<sup>\$</sup>  
*Conioscypha* Höhn.\*<sup>\$</sup>  
 = *Conioscyphascus* Réblová & Seifert\*<sup>\$</sup>

- Flammispora* Pinruan et al.  
*Sterigmatobotrys* Oudem.\*
- Hypocreomycetidae**, families *incertae sedis*
- Etheiophoraceae** Rungjindamai et al.\*  
*Etheiophora* Kohlm. & Volkm.-Kohlm.\*<sup>S</sup>  
*Swampomyces* Kohlm. & Volkm.\*<sup>S</sup>
- Juncigenaceae** E.B.G. Jones et al.\*  
*Juncigena* Kohlm et al.\*<sup>S</sup>  
*Fulvocentrum* E.B.G. Jones & Abdel-Wahab\*  
*Marinokulati* E.B.G. Jones & K.L. Pang\*<sup>S</sup>  
*Moheitospora* Abdel-Wahab et al.\*<sup>S</sup>
- Torpedosporaceae** E.B.G. Jones & K.L. Pang\*  
*Glomerulispora* Abdel-Wahab & Nagah.\*<sup>S</sup>  
*Torpedospora* Meyers\*<sup>S</sup>
- Hypocreomycetidae**, genera *incertae sedis*  
*Myrmecridium* Arzanlou et al.  
*Pleurotheciella* Réblová et al.\*<sup>S</sup>  
*Pleurothecium* Höhn.\*<sup>S</sup>
- Subclass Lulworthiomycetidae** Dayarathne et al.
- Koralionastetales** Kohlm. et al.  
**Koralionastetaceae** Kohlm. & Volkm.-Kohlm.  
*Koralionastes* Kohlm. & Volkm.-Kohlm.\*<sup>S</sup>
- Lulworthiales** Kohlm. et al.  
**Lulworthiaceae** Kohlm. et al.  
*Cumulospora* I. Schmidt\*<sup>S</sup>  
*Equicapillimycetes* S.S.Y. Wong et al.  
*Halazon* Abdel-Aziz et al.\*  
*Haloguignardia* A. Cribb & J. Cribb\*  
*Hydea* K.L. Pang & E.B.G Jones\*<sup>S</sup>  
*Kohlmeyeriella* E B G Jones et al.\*  
*Lindra* I. Wilson\*<sup>S</sup>  
*Lulwoana* Kohlm. et al.\*  
*Lulwoidea* Kohlm. et al.\*  
*Lulworthia* G.K. Sutherl\*<sup>S</sup>  
*Matsusporium* E.B.G. Jones & K.L. Pang\*  
*Moleospora* Abdel-Wahab et al.\*  
*Moromyces* Abdel-Wahab et al.\*  
*Orbimyces* Linder\*  
*Rostrupiella* Jørg Koch et al.\*
- Subclass Meliolomycetidae** P.M. Kirk & K.D. Hyde\*
- Meliolales** Gäum. ex D. Hawksw. & O.E. Erikss.\*<sup>#</sup>
- Armatellaceae** Hosag.  
*Armatella* Theiss. & Syd.\*<sup>#</sup>
- Meliolaceae** G.W. Martin ex Hansf.  
*Amazonia* Theiss.\*<sup>#</sup>  
*Appendiculella* Höhn.
- Asteridiella* McAlpine<sup>S</sup>  
*Basavamyces* V.B. Hosag.\*<sup>#</sup>  
*Ceratospermopsis* Bat.\*<sup>#</sup>  
*Cryptomeliola* S. Hughes & Piroz.  
*Ectendomeliola* Hosag. & D.K. Agarwal\*<sup>#</sup>  
*Endomeliola* S. Hughes & Piroz.\*<sup>S</sup>  
*Haraea* Sacc. & P. Syd.\*<sup>#</sup>  
*Hypasteridium* Speg.\*<sup>#</sup>  
*Irenopsis* F. Stevens<sup>S</sup>  
*Laeviomeliola* Bat.\*<sup>#</sup>  
*Leptascospora* Speg.\*<sup>#</sup>  
*Meliola* Fr.\*<sup>S</sup>  
*Metasteridium* Speg.\*<sup>#</sup>  
*Ophiociliomyces* Bat. & I.H. Lima\*<sup>#</sup>  
*Ophioirenina* Sawada & W. Yamam.\*<sup>#</sup>  
*Ophiomeliola* Starb.\*<sup>#</sup>  
*Parasteridium* Speg.\*<sup>#</sup>  
*Pauahia* F. Stevens\*<sup>#</sup>  
*Pleomeliola* (Sacc.) Sacc.\*<sup>#</sup>  
*Pleomerium* Speg.\*<sup>#</sup>  
*Prataprajella* Hosag.\*<sup>#</sup>  
*Ticomycetes* Toro\*<sup>#</sup>  
= *Dontuzia* L.D. Gomez  
*Urupe* Viégas\*<sup>#</sup>  
*Xenostigme* Syd.\*<sup>#</sup>
- Subclass Sordariomycetidae** O.E. Erikss & Winka
- Boliniales** P.F. Cannon  
**Boliniaceae** Rick\*  
*Apiocamarops* Samuels & J.D. Rogers\*<sup>#</sup>  
*Apiorhynchostoma* Petr.\*<sup>S</sup>  
*Camaropella* Lar.N. Vassiljeva<sup>S</sup>  
*Camarops* P. Karst.\*<sup>S</sup>  
*Cornipulvina* Huhndorf et al.\*<sup>S</sup>  
*Endoxyla* Fuckel  
*Mollicamarops* Lar.N. Vassiljeva\*<sup>#</sup>  
*Pseudovalsaria* Spooner
- Chaetosphaeriales** Huhndorf et al.  
**Chaetosphaeriaceae** Réblová et al.  
*Ascochalara* Réblová\*<sup>#</sup>  
*Brunneodinemasporium* Crous & R.F. Castañeda\*  
*Catenularia* Grove\*<sup>#</sup>  
*Chaetosphaeria* Tul. & C. Tul.\*<sup>S</sup>  
*Chloridium* Link  
*Codinaea* Maire  
*Codinaeopsis* Morgan-Jones  
*Craspedodidymum* Hol-Jech.\*<sup>#</sup>  
*Cryptophiale* Piroz.\*<sup>#</sup>  
*Dendrophoma* Sacc.  
*Dinemasporium* Lév.\*  
*Dictyochaeta* Speg.

- Dictyochaetopsis* Aramb. & Cabello<sup>#</sup>  
*Exserticlava* S. Hughes<sup>§</sup>  
*Gonytrichum* Nees & T. Nees<sup>#</sup>  
*Hemicorynespora* M.B. Ellis<sup>#</sup>  
*Kionochaeta* P.M. Kirk & B. Sutton  
*Infundibulomyces* Plaingam et al.\*  
*Lecythothecium* Réblová & Winka  
*Melanopsammella* Höhn.  
*Menispora* Pers.\*  
*Phaeostalagmus* W. Gams<sup>#</sup>  
*Phialogeniculata* Matsush.<sup>#</sup>  
*Pseudobotrytis* Krzemien. & Badura  
*Pseudolachnea* Ranoj.  
*Pyrigemmula* D. Magyar & R. Shoemaker\*  
*Rattania* Prabhug. & Bhat<sup>§</sup>  
*Miyoshiella* Kawam.<sup>#</sup>  
*Sporoschisma* Berk. & Broome\*  
    = *Melanochaeta* E. Müll. et al.<sup>§</sup>  
*Striatosphaeria* Samuels & E. Müll.  
*Tainosphaeria* F.A. Fernández & Huhndorf  
*Thozetella* Kuntze  
*Umbrinosphaeria* Réblová<sup>§</sup>  
*Zanclospora* S. Hughes & W.B. Kendr.<sup>#</sup>  
*Zignoëlla* Sacc.
- Helminthosphaeriaceae** Samuels et al.  
*Echinospaeria* A.N. Mill. & Huhndorf\*<sup>§</sup>  
*Endophragmiella* B. Sutton<sup>#</sup>  
*Helminthosphaeria* Fuckel\*<sup>§</sup>  
*Hilberina* Huhndorf & A.N. Mill.\*  
*Ruzenia* O. Hilber\*<sup>§</sup>  
*Synaptospora* Cain\*<sup>§</sup>  
*Tengiomyces* Réblová<sup>#</sup>
- Pleurotremataceae** Walt. Watson  
*Pleurotrema* Müll. Arg.\*<sup>#</sup>
- Chaetosphaeriales genera incertae sedis**  
*Caudatispora* J. Fröhl. & K.D. Hyde  
*Erythromada* Huhndorf et al.  
*Lasiochaeriella* Sivan.\*  
*Leptosporella* Penz. & Sacc.\*  
*Nawawia* Marvanová  
*Rimaconus* Huhndorf et al.\*<sup>§</sup>
- Phyllachorales** M.E. Barr\*  
**Phaeochoraceae** K.D. Hyde et al.  
*Cocoicola* K.D. Hyde<sup>#</sup>  
*Phaeochora* Höhn.<sup>#</sup>  
*Phaeochoropsis* K.D. Hyde & P.F. Cannon<sup>#</sup>  
*Serenomyces* Petr.\*
- Phyllachoraceae** Theiss. & H. Syd.
- Acervicylpeatus* Hanlin\*<sup>#</sup>  
*Apiosphaeria* Höhn.<sup>#</sup>  
*Ascovaginospora* Fallah et al.<sup>§</sup>  
*Brobdingnagia* K.D. Hyde & P.F. Cannon<sup>#</sup>  
*Camarotella* Theiss. & Syd.<sup>#</sup>  
*Coccodiella* Hara<sup>§</sup>  
*Cyclodomus* Höhn.<sup>#</sup>  
*Deshpandiella* Kamat & Ullasa<sup>#</sup>  
*Diachora* Müll. Arg.<sup>#</sup>  
    = *Diachorella* Höhn.  
*Diatractium* Syd. & P. Syd.  
*Erikssonia* Penz. & Sacc.<sup>#</sup>  
*Frematomyces* P.F. Cannon & H.C. Evans<sup>#</sup>  
*Geminispora* Pat.<sup>#</sup>  
*Gibellina* Pass. ex Roum.<sup>#</sup>  
*Imazekia* Tak. Kobay. & Y. Kawabe<sup>#</sup>  
*Isothea* Fr.<sup>#</sup>  
*Lichenochora* Hafellner<sup>#</sup>  
*Lindauella* Rehm<sup>#</sup>  
*Linochora* Höhn.<sup>#</sup>  
*Lohwagia* Petr.<sup>#</sup>  
*Maculatifrones* K.D. Hyde<sup>#</sup>  
*Malthomyces* K.D. Hyde & P.F. Cannon<sup>#</sup>  
*Muelleromyces* Kamat & Anahosur<sup>#</sup>  
*Mycophypallage* B. Sutton<sup>#</sup>  
*Neoflageoletia* J. Reid & C. Booth<sup>#</sup>  
*Ophiodothella* (Henn.). Höhn.\*  
*Orphnodactylis* Malloch & Mallik<sup>#</sup>  
*Oswaldina* Rangel<sup>#</sup>  
*Oxodeora* K.D. Hyde & P.F. Cannon<sup>#</sup>  
*Parberya* C.A. Pearce & K.D. Hyde<sup>#</sup>  
*Petrakiella* Syd.<sup>#</sup>  
*Phaeochorella* Theiss. & Syd.<sup>#</sup>  
*Phycomelaina* Kohlm.<sup>#</sup>  
*Phyllachora* Nitschke ex Fuckel<sup>§</sup>  
*Phylleutypa* Petr.<sup>#</sup>  
*Phyllocrea* Höhn.<sup>#</sup>  
*Polystigma* DC.  
    = *Polystigmina* Sacc.<sup>#</sup>  
*Pseudothiella* Petr.<sup>#</sup>  
*Pseudothiopsella* Petr.<sup>#</sup>  
*Pterosporidium* W.H. Ho & K.D. Hyde<sup>#</sup>  
*Rehmiodothis* Theiss. & Syd.<sup>#</sup>  
*Retroa* P.F. Cannon<sup>#</sup>  
*Rhodosticta* Woron.<sup>#</sup>  
*Rikatlia* P.F. Cannon<sup>#</sup>  
*Schizochora* Syd. & P. Syd.<sup>#</sup>  
*Sphaerodothella* C.A. Pearce & K.D. Hyde<sup>#</sup>  
*Sphaerodothis* (Sacc. & P. Syd.) Shear  
*Stigmatula* (Sacc.) Syd. & P. Syd.<sup>#</sup>  
*Stigmochora* Theiss. & Syd.<sup>#</sup>  
*Stromaster* Höhn.<sup>#</sup>  
*Telimena* Racib.<sup>#</sup>



*Telimenella* Petr.<sup>#</sup>  
*Telimeochora* Sivan.<sup>#</sup>  
*Trabutia* Sacc. & Roum.<sup>#</sup>  
*Tribulatia* J.E. Taylor et al.<sup>#</sup>  
*Uropolystigma* Maubl.<sup>#</sup>  
*Vitreostroma* P.F. Cannon<sup>#</sup>  
*Zimmermanniella* Henn.<sup>#</sup>

**Phyllachorales** genera *incertae sedis*

*Marinosphaera* K.D. Hyde<sup>\*#</sup>

**Sordariales** Chad. ex D. Hawksw. & O.E. Erikss.

**Chaetomiaceae** G. Winter

*Achaetomium* J.N. Rai et al.<sup>§</sup>  
*Bommerella* Marchal<sup>#</sup>  
*Boothiella* Lodhi & Mirza<sup>#</sup>  
*Botryotrichum* Sacc. & Marchal  
*Chaetomidium* (Zopf) Sacc.<sup>§</sup>  
*Corynascella* Arx & Hodges<sup>§</sup>  
*Chaetomiopsis* Mustafa & Abdul-Wahid<sup>#</sup>  
*Chaetomium* Kunze<sup>§</sup>  
*Diplogelasinospora* Cain  
*Emilmuelleria* Arx  
*Farrowia* D. Hawksw.  
*Guanomyces* M.C. Gonzáles et al.  
*Humicola* Traaen\*  
*Madurella* Brumpt  
*Myceliophthora* Costantin\*  
 = *Corynascus* Arx  
*Staphylotrichum* J.A. Mey. & Nicot\*  
*Subramaniula* Arx<sup>#</sup>  
*Taifanglania* Z.Q. Liang et al.  
*Thielavia* Zopf  
*Zopfella* G. Winter\*

**Lasiosphaeriaceae** Nannf.\*

*Angulimaya* Subram & Lodha<sup>#</sup>  
*Anopodium* Lundq.\*  
*Apiosordaria* Arx & W. Gams<sup>§</sup>  
*Apodospora* Cain & J.H. Mirza\*  
*Apodus* Malloch & Cain  
*Arniella* Jeng & J.C. Krug<sup>#</sup>  
*Arnium* Nitschke ex G. Winter\*  
*Bellojisia* Réblová  
*Biconiosporella* Schaumann<sup>\*#</sup>  
*Bombardia* (Fr.) P. Karst.<sup>§</sup>  
*Bombardioidea* C. Moreau ex N. Lundqv.  
*Campptosphaeria* Fuckel<sup>#</sup>  
*Cercophora* Fuckel  
*Cladorrhinum* Sacc. & Marchal  
*Diffractella* Guarro et al.<sup>#</sup>  
*Emblemospora* Jeng & J.C. Krug<sup>#</sup>  
*Eosphaeria* Höhn.<sup>#</sup>

*Fimetariella* N. Lundq.\*  
*Immersiella* A.N. Mill. & Huhndorf  
*Jugulospora* N. Lundq.<sup>§</sup>  
*Lacunosporella* Cailleux<sup>#</sup>  
*Lasiosphaeria* Ces. & De Not.<sup>§</sup>  
*Mammaria* Ces. ex Rabenh.  
*Melanocarpus* Arx  
*Periamphispora* J.C. Krug<sup>#</sup>  
*Podospora* Ces.  
*Pseudocercophora* Subram. & Sekar<sup>#</sup>  
*Schizothecium* Corda  
*Strattonia* Cif.  
*Thaxteria* Sacc.<sup>#</sup>  
*Triangularia* Boedijn  
*Tripterosporella* Subram. & Lodha<sup>#</sup>  
*Zygopleurage* Boedijn<sup>§</sup>  
*Zygospermella* Cain\*

**Sordariaceae** G. Winter

*Copromyces* N. Lundq.  
*Effetia* Bartoli et al.<sup>\*#</sup>  
*Gelasinospora* Dowding<sup>§</sup>  
*Guilliermondia* Boud.<sup>#</sup>  
*Neurospora* Shear & B.O. Dodge<sup>\*#</sup>  
 = *Chrysonilia* Arx  
*Pseudoneurospora* Dania García et al.<sup>§</sup>  
*Sordaria* Ces & De Not.<sup>§</sup>  
*Stellatospora* T. Ito & A. Nakagiri<sup>#</sup>

**Sordariales**, genera *incertae sedis*

*Abyssomyces* Kohlm.<sup>\*#</sup>  
*Acanthotheciella* Höhn.<sup>#</sup>  
*Ascolacicola* Ranghoo & K.D. Hyde  
*Asterosporium* Kunze  
*Bombardiella* Höhn.<sup>#</sup>  
*Cancellidium* Tubaki  
*Coronatomyces* Dania García et al.  
*Corylomyces* Stchigel et al.  
*Cuspidatispora* A. Mill.  
*Globosphaeria* D. Hawksw.<sup>#</sup>  
*Isia* D. Hawksw & Manohar<sup>#</sup>  
*Lasiosphaeris* Clem.  
 = *Lasiadelphia* Réblová & W Gams\*  
*Lockerbia* K.D. Hyde<sup>#</sup>  
*Nitschkiopsis* Nannf. & R. Sant.<sup>#</sup>  
*Onygenopsis* Henn.<sup>#</sup>  
*Phaeosporis* Clem.<sup>#</sup>  
*Ramophialophora* M. Caldusch et al.  
*Reconditella* Matzer & Hafellner<sup>#</sup>  
*Rhexodenticula* W.A. Baker & Morgan-Jones  
*Rhexosporium* Udagawa & Furuya<sup>#</sup>  
*Roselliniomyces* Matzer & Hafellner<sup>#</sup>  
*Roselliniopsis* Matzer & Hafellner<sup>#</sup>

*Sporidesmiopsis* Subram. & Bhat  
*Utriascus* Réblová<sup>#</sup>  
*Ypsilonia* Lév.<sup>#</sup>

**Sordariomycetidae**, families *incertae sedis*

**Batistiaceae** Samuels & K.F. Rodrigues<sup>S</sup>

*Acrostroma* Seifert<sup>#</sup>  
*Batistia* Cif.<sup>S</sup>

**Cephalothecaceae** Höhn.\*

*Albertiniella* Kirschst.<sup>S</sup>  
*Cephalotheca* Fuckel<sup>S</sup>  
*Cryptendoxyla* Malloch & Cain<sup>S</sup>  
*Phialemonium* W. Gams & McGinnis<sup>S</sup>

**Sordariomycetidae**, genera *incertae sedis*

*Arecacicola* Joanne E. Taylor et al.<sup>#</sup>  
*Barbatosphaeria* Réblová<sup>#</sup>  
*Bullimyces* A. Ferrer et al.\*  
*Brachysporiella* Bat.  
*Ceratolenta* Réblová\*  
*Ceratostomella* Sacc.  
*Chaetosphaerides* Matsush.<sup>#</sup>  
*Conlarium* F. Liu & L. Cai\*  
*Garethjonesia* K.D. Hyde<sup>#</sup>  
*Hanliniomyces* Raja & Shearer<sup>#</sup>  
*Hydromelitis* A. Ferrer et al.\*  
*Lentomitella* Höhn.  
*Mirannulata* Huhndorf et al.  
*Menisporopascus* Matsush.\*<sup>#</sup>  
*Merugia* Rogerson & Samuels<sup>#</sup>  
*Mycomedusiospora* G.C. Carroll & Munk<sup>#</sup>  
*Myelosperma* Syd. & P. Syd.<sup>#</sup>  
*Nigromammilla* K.D. Hyde & J. Fröhl.<sup>#</sup>  
*Phaeotrichosphaeria* Sivan.<sup>#</sup>  
*Phragmodiscus* Hansf.<sup>#</sup>  
*Plagiosphaera* Petr.<sup>#</sup>  
*Rhodoveronaea* Arzanlou et al.  
*Riomyces* A. Ferrer et al.  
*Spadicoides* S. Hughes\*  
*Xylomelasma* Réblová  
*Woswasia* Jaklitsch et al.

**Subclass Xylariomycetidae** O.E. Erikss & Winka

**Xylariales** Nannf.

**Apiosporaceae** K.D. Hyde et al.\*<sup>S</sup>

*Appendicospora* K.D. Hyde  
*Arthrinium* Kunze\*<sup>S</sup>  
 = *Apiospora* Sacc.<sup>S</sup>  
 = *Cordella* Speg.  
 = *Pteroconium* Sacc. ex Grove  
*Dictyoarthrinium* S. Hughes<sup>#</sup>

*Endocalyx* Berk. & Broome<sup>#</sup>  
*Scyphospora* LA Kantsch<sup>#</sup>  
*Spegazzinia* Sacc.

**Amphisphaeriaceae** G. Winter

*Adisciso* Kaz. Tanaka  
*Amphisphaerella* (Sacc.) Kirschst.<sup>#</sup>  
*Amphisphaeria* Ces & De Not.\*<sup>S</sup>  
*Atrotorquata* Kohlm. & Volkm.-Kohlm.  
*Bartalinia* Tassi\*  
*Bleptosporium* Steyaert\*<sup>#</sup>  
*Broomella* Sacc\*  
*Capsulospora* K.D. Hyde  
*Ceratopodium* Schwein.<sup>#</sup>  
*Ceriophora* Höhn.<sup>#</sup>  
*Ceriospora* Niessi<sup>#</sup>  
*Chitonospora* E. Bommer et al.<sup>#</sup>  
*Clypeophysalospora* H.J. Swart<sup>#</sup>  
*Discosia* Lib.\*  
*Discostroma* Clem.\*<sup>S</sup>  
*Distorimula* San Martín et al.<sup>#</sup>  
*Doliomyces* Steyaert<sup>#</sup>  
*Dyrithium* M.E. Barr<sup>#</sup>  
*Dyrithiopsis* L. Cai et al.  
 = *Monochaetiopsis* L. Cai et al.\*  
*Flagellosphaeria* Aptroot<sup>#</sup>  
*Frondispora* K.D. Hyde<sup>#</sup>  
*Funiliomyces* Aptroot\*  
*Griphosphaerioma* Höhn.\*<sup>#</sup>  
 = *Labridella* Brenckle  
*Hyalotiopsis* Punith.\*  
 = *Ellurema* Nag Raj & W.B. Kendr.  
*Immersidiscosia* Kaz. Tanaka et al.\*<sup>S</sup>  
*Iodosphaeria* Samuels et al.<sup>#</sup>  
*Labridium* Vestergr.  
*Lindquistomyces* Aramb. et al.<sup>#</sup>  
*Manokwaria* K.D. Hyde<sup>#</sup>  
*Microdochium* Syd.  
*Monochaetia* (Sacc) Allesch.\*  
*Monochaetinula* Muthumary et al.\*<sup>#</sup>  
*Monographella* Petr.<sup>S</sup>  
*Morinia* Berl. & Bres.\*  
*Mukhakesa* Udaiyan & Hosag.<sup>#</sup>  
*Neobroomella* Petr.<sup>#</sup>  
*Neohypodiscus* J.D. Rogers et al.<sup>#</sup>  
*Neopestalotiopsis* Maharachch. et al.\*  
*Ommatomyces* Kohlm et al.<sup>#</sup>  
*Paracainiella* Lar.N. Vassiljeva<sup>#</sup>  
*Pemphidium* Mont.<sup>#</sup>  
*Pestalotiopsis* Steyaert\*  
 = *Petalosphaeria* M.E. Barr  
*Phlogicylindrium* Crous et al.\*  
*Pseudopestalotiopsis* Maharachch. et al.\*<sup>S</sup>

- Reticulosphaeria* Sivan. & Bahekar<sup>#</sup>  
*Robillarda* Sacc.<sup>\$</sup>  
*Sarcostroma* Cooke  
*Seimatosporium* Corda  
= *Vermisporium* H.J. Swart & M.A. Will.\*  
*Seiridium* Nees \*  
= *Blogiascospora* Shoemaker et al.  
= *Lepteutypa* Petr.<sup>\$</sup>  
= *Pestalotia* De Not.  
*Sporocadus* Corda<sup>#</sup>  
*Synnemapestaloides* T. Handa & Y. Harada<sup>#</sup>  
*Truncatella* Steyaert  
*Urosporella* G.F. Atk.<sup>#</sup>  
*Urosporellopsis* W.H. Hsieh et al.<sup>#</sup>  
*Xylochora* Arx & E. Müll.<sup>#</sup>  
*Zetiaspizna* Nag Raj
- Cainiaceae** J.C. Krug\*  
*Arecophila* K.D. Hyde\*<sup>\$</sup>  
*Cainia* Arx & E. Müll.\*<sup>\$</sup>  
*Seynesia* Sacc.<sup>\$</sup>
- Clypeosphaeriaceae** G. Winter  
*Apioclypea* K.D. Hyde  
*Aquasphaeria* K.D. Hyde<sup>#</sup>  
*Brunneiapiospora* K.D. Hyde et al.  
*Clypeosphaeria* Fuckel<sup>\$</sup>  
*Crassoascus* Checa et al.<sup>#</sup>  
*Palmomyces* K.D. Hyde et al.<sup>#</sup>
- Conioceciaceae** Asgari & Zare\*  
*Coniocecia* Dania García et al.<sup>\$</sup>
- Diatrypaceae** Nitschke  
*Anthostoma* Nitschke  
*Cryptosphaeria* Ces & De Not.  
*Cryptovalsa* Ces & De Not. ex Fuckel  
*Diatrype* Fr.<sup>\$</sup>  
*Diatrypella* (Ces & De Not.) De Not.  
*Diatrypasimilis* J.J. Zhou & Kohlm., in Chalkley et al.\*  
*Echinomyces* Rappaz<sup>#</sup>  
*Eutypa* Tul. & C. Tul.<sup>\$</sup>  
*Eutypella* (Nitschke) Sacc.  
*Leptoperidia* Rappaz<sup>#</sup>  
*Monosporascus* Pollack & Uecker<sup>\$</sup>  
*Pedumispora* K.D. Hyde & E.B.G. Jones\*  
*Peroneutypa* Berl.<sup>#</sup>  
*Phaeoisaria* Höhn.  
*Quaternaria* Tul. & C. Tul.<sup>#</sup>
- Graphostromataceae** M.E. Barr et al.\*<sup>\$</sup>  
*Graphostroma* Piroz.<sup>\$</sup>
- Hyponectriaceae** Petr.  
*Apiothyrium* Petr.<sup>#</sup>  
*Arecomyces* K.D. Hyde<sup>#</sup>  
*Arwidsonia* B. Erikss.<sup>#</sup>  
*Cesatiella* Sacc.<sup>#</sup>  
*Chamaeascus* L. Holm et al.<sup>#</sup>  
*Charonectria* Sacc.<sup>#</sup>  
*Discosphaerina* Höhn.\*  
*Exarmidium* P. Karst.<sup>#</sup>  
*Frondicola* K D Hyde\*<sup>#</sup>  
*Hyponectria* Sacc.<sup>\$</sup>  
*Micronectria* Speg.<sup>#</sup>  
*Papilionovela* Aptroot<sup>#</sup>  
*Pellucida* Dulym. et al.<sup>#</sup>  
*Physalospora* Niessl  
*Phragmitensis* M.K.M. Wong et al.\*<sup>#</sup>  
*Pseudomassaria* Jacz\*<sup>\$</sup>  
*Rhachidicola* K.D. Hyde & J. Fröhl.<sup>#</sup>  
*Xenothecium* Höhn.<sup>#</sup>
- Melogrammataceae** G. Winter\*  
*Melogramma* Fr.
- Vialaeaceae** P.F. Cannon\*  
*Vialaea* Sacc.\*<sup>\$</sup>
- Xylariaceae** Tul. & C. Tul.\*  
*Amphirosellinia* Y.M. Ju et al.\*  
*Annulohypoxyton* Y.M. Ju et al.\*  
*Anthocanalis* Daranagama et al.\*  
*Anthostomella* Sacc.\*  
*Appendixia* B.S. Lu & K.D. Hyde<sup>#</sup>  
*Areolospora* S.C. Jong & E.E. Davis<sup>#</sup>  
*Arthroxyllaria* Seifert & W Gams\*  
*Ascotricha* Berk.\*  
= *Dicyma* Boulanger  
= *Puciola* De Bert.  
*Astrocystis* Berk & Broome\*  
*Barrmaelia* Rappaz  
*Biscogniauxia* Kuntze\*  
*Brunneiaperidium* Daranagama et al.\*  
*Calceomyces* Udagawa & S Ueda  
*Camillea* Fr.\*  
= *Basidiobotrys* Höhn.  
= *Masoniomyces* JL Crane & Dumont  
= *Xylocladium* P. Syd. ex Lindau  
*Cannonia* J.E. Taylor & K.D. Hyde<sup>#</sup>  
*Chaenocarpus* Rebert.<sup>#</sup>  
*Chlorostroma* A.N. Mill. et al.\*  
*Collodiscula* I Hino & Katum.\*  
= *Acanthodochium* Samuels et al.  
*Coniolarrella* Dania García et al.\*  
= *Coniolaria* Seigle-Mur et al.

- Creosphaeria* Theiss.\*<sup>S</sup>  
*Cyanopulvis* J. Fröhl. & K.D. Hyde<sup>#</sup>  
*Daldinia* Ces. & De Not.\*  
    = *Annellosporium* M.L. Davey  
    = *Versiomyces* Whalley & Watling  
*Durotheca* Læssøe et al.\*  
*Emarcea* Duong et al.  
*Engleromyces* Henn.\*  
*Entoleuca* Syd.  
*Entonaema* Möller  
*Euepoxylon* Füsting  
*Fasciatispora* K.D. Hyde\*  
*Fassia* Dennis<sup>#</sup>  
*Gigantospora* B.S. Lu & K.D. Hyde<sup>#</sup>  
*Guestia* G.J.D. Sm. & K.D. Hyde<sup>#</sup>  
*Halorosellinia* Whalley et al.  
*Helicogermis* Lodha & D. Hawksw.<sup>#</sup>  
*Hypocopa* (Fr) J. Kickx f  
*Hypocreodendron* Henn.\*  
    = *Discoxylaria* J.C. Lindq. & J.E. Wright  
*Hypoxydon* Bull.\*  
    = *Pyrenopolyporus* Lloyd  
    = *Triplicaria* P Karst \*  
*Induratia* Samuels, E. Müll. & Petrin  
*Jumillera* J.D. Rogers et al.<sup>#</sup>  
*Kretzschmaria* Fr.\*  
    = *Holttumia* Lloyd  
*Kretzschmariella* Viégas<sup>#</sup>  
*Leprieuria* Laessøe et al.<sup>#</sup>  
*Leptomassaria* Petr.<sup>#</sup>  
*Libertella* Desm.  
*Lopadostoma* (Nitschke) Traverso\*  
*Lunatiannulus* Daranagama et al.\*  
*Muscodor* Worapong et al.\*  
*Myconeisia* Kirschst.<sup>#</sup>  
*Nemania* Gray\*<sup>S</sup>  
    = *Geniculisynnema* Okane & Nakagiri  
    = *Geniculosporium* Chesters & Greenh.  
*Nodulisporium* Preuss\*  
    = *Pleurographium* Goid.  
*Nipicola* K.D. Hyde<sup>#</sup>  
*Obolarina* Pouzar  
*Occultithea* J.D. Rogers & Y.M. Ju<sup>#</sup>  
*Ophiorosellinia* J.J.D. Rogers et al.<sup>#</sup>  
*Pandanicola* K.D. Hyde<sup>#</sup>  
*Paramphisphaeria* F.A. Fernández et al.<sup>#</sup>  
*Paucithecium* Lloyd<sup>#</sup>  
*Phylacia* Lév.  
*Podosordaria* Ellis. & Holw.  
*Poroleprieuria* M.C. González et al.<sup>#</sup>  
*Poronia* Willd.\*  
    = *Lindquistia* Subram. & Chandrash  
*Pyrenomyxa* Morgan  
    = *Pulveria* Malloch & Rogerson  
*Pyriformiascoma* Daranagama et al.\*  
*Rhopalostroma* D. Hawksw.\*  
*Rosellinia* De Not.\*<sup>S</sup>  
    = *Dematophora* R. Hartig  
    = *Vrikshopama* D. Rao & P.Rag. Rao  
*Rostrohypoxylon* J Fourn & M Stadler\*  
*Ruwenzoria* J. Fourn. et al.\*  
*Sabalicola* K.D. Hyde<sup>#</sup>  
*Sarcoxydon* Cooke<sup>#</sup>  
*Sclerodermatopsis* Torrens<sup>#</sup>  
*Spirodecospora* B.S. Lu et al.<sup>#</sup>  
*Squamotubera* Henn.<sup>#</sup>  
*Steganopycnis* Syd. & P Syd.<sup>#</sup>  
*Stilbohypoxydon* Henn.  
*Streblema* Chevall.<sup>#</sup>  
*Striatodecospora* D.Q. Zhou et al.<sup>#</sup>  
*Stromatoneurospora* S.C. Jong & E.E. Davis  
*Thamnomycetes* Ehrenb.  
*Theissenia* Maubl.  
*Thuemenella* Penz. & Sacc.  
*Virgaria* Nees\*  
    = *Ascovirgaria* J.D. Rogers & Y.M. Ju  
*Vivantia* J.D. Rogers et al.<sup>#</sup>  
*Wawelia* Namysl<sup>#</sup>  
*Whalleya* J.D. Rogers et al.  
*Xylaria* Hill ex Schrank\*  
    = *Moelleroclavus* Henn.  
    = *Padixonia* Subram.  
    = *Pseudoxyllaria* Boedijn  
    = *Xylocoremium* J.D. Rogers  
*Xylocrea* Möller<sup>#</sup>  
*Xylotumulus* J.D. Rogers et al.
- Xylariales, genera incertae sedis**  
*Adomia* S. Schatz<sup>#</sup>  
*Ascotrichella* Valldos & Guarro<sup>#</sup>  
*Beltraniella* Subram.<sup>S</sup>  
*Diamantina* A.N. Mill. et al.  
*Hadrotrichum* Fuckel  
*Lanceispora* Nakagiri et al.\*  
*Lasiobertia* Sivan.  
*Leiosphaerella* Höhn\*  
*Linocarpon* Syd. & P. Syd.  
*Neolinocarpon* K.D. Hyde\*  
*Oxydothis* Penz. & Sacc.\*  
*Palmicola* K.D. Hyde<sup>#</sup>  
*Pidoplitchkoviella* Kiril.  
*Plectosphaera* Theiss.  
*Polyancora* Voglmayr & Yule  
*Pulmosphaeria* Joanne E. Taylor et al.<sup>#</sup>  
*Sporidesmina* Subram. & Bhat  
*Subramaniomyces* Varghese & V.G. Rao

- Yuea* O.E. Erikss.<sup>#</sup>
- Sordariomycetes**, orders *incertae sedis*
- Amplistromatales** D'souza et al. \*
- Amplistromataceae** Huhndorf et al.  
*Amplistroma* Huhndorf et al.\*<sup>S</sup>  
*Wallrothiella* Sacc.\*<sup>S</sup>  
 = *Pseudogliomastix* W. Gams  
 = *Zignoia* Cooke<sup>#</sup>
- Catabotrydaceae** Petr. ex M.E. Barr  
*Catabotrys* Theiss. & Syd.<sup>S</sup>
- Pisorisporiales** Réblová & J. Fourn.\*
- Pisorisporiaceae** Réblová & J. Fourn.\*  
*Achroceratosphaeria* Réblová et al.\*  
*Pisorisporium* Réblová & J. Fourn.\*
- Spathulosporales** Kohlm.
- Hispidicarpomycetaceae** Nakagiri  
*Hispidicarpomyces* Nakagiri\*
- Spathulosporaceae** Kohlm.  
*Retrostium* Nakagiri & Tad Ito\*  
*Spathulospora* A.R. Caval. & T.W. Johnson\*
- Sordariomycetes**, families *incertae sedis*
- Obryzaceae** Körb  
*Obryzum* Wallr.<sup>#</sup>
- Sordariomycetes**, genera *incertae sedis*  
*Acerbiella* Sacc.<sup>#</sup>  
*Acrospermoides* Miller & G.E. Thomps.<sup>#</sup>  
*Ameromassaria* Hara<sup>#</sup>  
*Amphisphaerellula* Gucevič<sup>#</sup>  
*Amphisphaerina* Höhn.<sup>#</sup>  
*Amphorulopsis* Petr.<sup>#</sup>  
*Amylis* Speg.<sup>#</sup>  
*Anthostomaria* (Sacc.) Theiss. & Syd.<sup>#</sup>  
*Anthostomellina* L.A. Kantsch.<sup>#</sup>  
*Apharia* Bonord.<sup>#</sup>  
*Apodothina* Petr.<sup>#</sup>  
*Apogaeumannomyces* Matsush.<sup>#</sup>  
*Aquadulciospora* Fallah & Shearer<sup>#</sup>  
*Aropsichus* Kohlm. & Volk.-Kohlm.<sup>#</sup>  
*Ascorhiza* Lecht.-Trnka<sup>#</sup>  
*Ascoyunnania* L. Cai & K.D. Hyde<sup>#</sup>  
*Assoa* Urries<sup>#</sup>  
*Aulospora* Speg.<sup>#</sup>  
*Azbukinia* Lar.N. Vassiljeva<sup>#</sup>
- Bactrosphaeria* Penz. & Sacc.<sup>#</sup>  
*Biporispota* J.D. Rogers et al.<sup>#</sup>  
*Bombardiastrum* Pat.<sup>#</sup>  
*Brenesiella* Syd.<sup>#</sup>  
*Byrsomyces* Caval.<sup>#</sup>  
*Byssotheciella* Petr.<sup>#</sup>  
*Caleutypa* Petr.<sup>#</sup>  
*Calosphaeriopsis* Petr.<sup>#</sup>  
*Caproniella* Berl.<sup>#</sup>  
*Chaetoamphisphaeria* Hara<sup>#</sup>  
*Ciliofusospora* Bat. & J.L. Bezerra<sup>#</sup>  
*Calcarisporium* Preuss.<sup>#</sup>  
*Clypeoceriospora* Sousa da Câmara<sup>#</sup>  
*Clypeosphaerulina* Sousa da Câmara<sup>#</sup>  
*Crinigera* Schmidt  
*Cryptoascus* Petri<sup>#</sup>  
*Cryptomycella* Höhn.<sup>#</sup>  
*Cryptomycina* Höhn.<sup>#</sup>  
*Cucurbitopsis* Bat. & Cif.<sup>#</sup>  
*Curvatispora* V.V. Sarma & K.D. Hyde<sup>#</sup>  
*Dasysphaeria* Speg.<sup>#</sup>  
*Delpinoëlla* Sacc.<sup>#</sup>  
*Diacrochordon* Petr.<sup>#</sup>  
*Dryosphaera* Jørg. Koch & E.B.G. Jones<sup>#</sup>  
*Duradens* Samuels & Rogerson<sup>S</sup>  
*Ellisembia* Subram.  
*Endoxylina* Romell<sup>#</sup>  
*Esfandiariomyces* Ershad<sup>#</sup>  
*Frondisphaera* K.D. Hyde<sup>#</sup>  
*Glabrotheca* Chardón<sup>#</sup>  
*Heliastrum* Petr.<sup>#</sup>  
*Hyaloderma* Speg.<sup>#</sup>  
*Hydronectria* Kirschst.<sup>#</sup>  
*Hypotrachynicola* Etayo<sup>#</sup>  
*Immersisphaeria* Jaklitsch.<sup>#</sup>  
*Iraniella* Petr.<sup>#</sup>  
*Imicles* Shoemaker & Hambl.<sup>#</sup>  
*Koenia* Hara<sup>#</sup>  
*Kravtzevia* Schwartzman<sup>#</sup>  
*Kurssanovia* Kravtzev<sup>#</sup>  
*Lecythiomyces* Doweld<sup>#</sup>  
 = *Lecythium* Zukal  
*Leptosacca* Syd.<sup>#</sup>  
*Leptosphaerella* Speg.<sup>#</sup>  
*Leptosporina* Chardón<sup>#</sup>  
*Liberomyces* Pažoutová et al.\*  
*Lyonella* Syd.<sup>#</sup>  
*Mangrovispora* K.D. Hyde & Nagakiri<sup>#</sup>  
*Melanographium* Sacc.<sup>#</sup>  
*Melomastia* Nitschke ex Sacc.  
*Microcyclephaeria* Bat.<sup>#</sup>  
*Monotosporella* S. Hughes



*Naumovella* Kravtzev<sup>#</sup>  
*Natantiella* R. blová<sup>#</sup>  
*Neocryptospora* Petr.<sup>#</sup>  
*Neolamyia* Theiss. & Syd.<sup>#</sup>  
*Neothyridaria* Petr.<sup>#</sup>  
*Nigrospora* Zimm.  
*Ophiomassaria* Jacz.<sup>#</sup>  
*Orcadia* GK Sutherl<sup>\*#</sup>  
*Paoayensis* Cabanela et al.  
*Pareutypella* Y.M. Ju & J.D. Rogers<sup>#</sup>  
*Phialemoniopsis* Perdomo et al.\*  
*Phomatosporella* Tak. Kobay & K. Sasaki<sup>#</sup>  
*Phyllocelis* Syd.<sup>#</sup>  
*Pleocryptospora* J. Reid & C. Booth<sup>#</sup>  
*Pleosphaeria* Speg.<sup>#</sup>  
*Pontogeneia* Kohlm.<sup>#</sup>  
*Porodiscus* Lloyd<sup>#</sup>  
*Protocucurbitaria* Naumov<sup>#</sup>  
*Pulvinaria* Bon.<sup>#</sup>  
*Pumilus* Viala & Marsais<sup>#</sup>  
*Rehmiomycella* E. Müll.<sup>#</sup>  
*Rhamphosphaeria* Kirschst.<sup>#</sup>  
*Rhizophila* K.D. Hyde & E.B.G. Jones<sup>#</sup>  
*Rhopographella* (Henn.) Sacc. & Trotter  
*Rhynchosphaeria* (Sacc.) Berl.<sup>#</sup>  
*Rivulicola* K.D. Hyde<sup>#</sup>  
*Romellina* Petr.<sup>#</sup>  
*Saccardoëlla* Speg.<sup>#</sup>  
*Sarcopyrenia* Nyl.<sup>#</sup>  
*Sartorya* Vuill.<sup>#</sup>  
*Scharifia* Petr.<sup>#</sup>  
*Scoliocarpon* Nyl.<sup>#</sup>  
*Scotiosphaeria* Sivan.<sup>#</sup>  
*Selenosporella* G. Arnaud ex MacGarvie 1969\*  
*Servazziella* J. Reid & C. Booth<sup>#</sup>  
*Sporoctomorpha* J.V. Almeida & Sousa  
da Câmara<sup>#</sup>  
*Stanjehughesia* Subram.  
*Stearophora* L. Mangin & Viala<sup>#</sup>  
*Stegophorella* Petr.<sup>#</sup>  
*Stellosetifera* Matsush.<sup>#</sup>  
*Stereosphaeria* Kirschst.  
*Stomatogenella* Petr.<sup>#</sup>  
*Stromatographium* Höhn.<sup>#</sup>  
*Strickeria* Körb.<sup>#</sup>  
*Sungaiicola* Fryar & K.D. Hyde<sup>#</sup>  
*Synsphaeria* Bon.<sup>#</sup>  
*Tamsiniella* S.W. Wong et al.<sup>#</sup>  
*Tectonidula* Réblová  
*Teracosphaeria* R. blová & Seifert  
*Thelidiella* Fink.<sup>#</sup>  
*Thyridella* (Sacc.) Sacc.<sup>#</sup>

*Thyrotheca* Kirschst.<sup>#</sup>  
*Trichospermella* Speg.<sup>#</sup>  
*Trichosphaeropsis* Bat. & Nasc.<sup>#</sup>  
*Tunstallia* Agnihotr.<sup>#</sup>  
*Vleugelia* J. Reid & C. Booth<sup>#</sup>  
*Zalerion* R.T. Moore & Meyers\*

### **Dothideomycetes**

#### **Dothideales**

This obviously does not list all genera of *Dothideales* but only those which were considered to be placed in *Sordariomycetes* in Lumbsch and Huhndorf (2010) and Wijayawardene et al. (2012) and are now excluded.

*Dichomera* Cooke  
*Hendersonula* Speg.<sup>#</sup>  
*Kabatia* Bubák<sup>#</sup>  
*Kabatiella* Bubák  
*Sarcophoma* Höhn.<sup>#</sup>  
*Selenophoma* Maire

**Leotiomycetes** O.E. Erikss. & Winka

#### **Helotiales** Nannf.

This obviously does not list all genera of *Helotiales* but only those which were considered to be placed in *Sordariomycetes* in Lumbsch and Huhndorf (2010) and Wijayawardene et al. (2012) and are now excluded.

*Chalara* (Corda) Rabenh.  
= *Chaetochalara* B. Sutton & Piroz.<sup>#</sup>  
*Diplococcium* Grove \*  
*Idriella* P.E. Nelson & S. Wilh.\*

#### **Ascomycota genera incertae sedis**

This does not list all genera of *Ascomycota* genera *incertae sedis* but only those which were considered to be placed in *Sordariomycetes* in Lumbsch and Huhndorf (2010) and Wijayawardene et al. (2012) and are now excluded. There are large numbers of genera listed in Kirk et al. (2013, 2014) that are considered synonyms in Index Fungorum, however it is impossible to check whether these have been correctly synonymised and these are not listed here.

*Acrophialophora* Edward  
*Anguillospora* Ingold\*  
*Aphanocladium* W. Gams  
*Biflua* Jørg. Koch & E.B.G. Jones<sup>\*#</sup>  
*Cacumisporium* Preuss<sup>#</sup>  
*Didymobotryum* Sacc.  
*Dumortieria* Westend.<sup>#</sup>  
*Eiona* Kohlm.<sup>\*#</sup>  
*Engyodontium* de Hoog  
*Fusichalara* S. Hughes & Nag Raj<sup>#</sup>  
*Hapsidascus* Kohlm. & Volk.-Kohlm.<sup>\*#</sup>  
*Kutilakesa* Subram.<sup>#</sup>  
*Linkosia* A. Hern.-Gut. & B. Sutton\*

*Lunulospora* Ingold  
*Menisporopsis* S. Hughes\*<sup>S</sup>  
*Monocillium* S.B. Saksena<sup>S</sup>  
*Paliphora* Sivan. & B. Sutton  
*Phaeocystostroma* Petr.  
*Pleurodesmospora* Samson et al.  
*Pleurophragmium* Costantin  
*Retroconis* de Hoog & Bat Vegte<sup>S</sup>  
*Septogloeum* Sacc.  
*Sporidesmium* Link\*  
*Trichocladium* Harz\*  
*Verticimonosporium* Matsush.\*<sup>S</sup>

#### Notes on outline - 2014

*Abyssomyces* Kohlm., Ber. dt. bot. Ges. 83(9–10): 505 (1970)

The type species is *Abyssomyces hydrozoicus* Kohlm., which was collected on hydrocaulon, attached to stony corals (Kohlmeyer 1970). The genus was referred by Jones et al. (2009a, b) to *Sordariales* genera *incertae sedis*. Further collections and molecular study are required to determine its natural taxonomic placement.

*Achroceratosphaeria* Réblová et al., Fungal Diversity 43: 79 (2010)

The genus *Achroceratosphaeria* was introduced from freshwater and terrestrial habitats with the type species *A. potamia* Réblová et al. and two other species (Réblová et al. 2010). *Achroceratosphaeria* is characterized by immersed perithecia, with hyaline to subhyaline emergent necks and cylindrical-clavate asci with a distinct apical annulus. Molecular studies shows that *Achroceratosphaeria* resides in a single branch as a sister to the clade containing *Lulworthiales* and *Koralionastetales* and was placed in *Pisorisporiaceae* (Réblová et al. 2015).

*Acremonium* Link, Magazin der Gesellschaft Naturforschenden Freunde Berlin 3: 15 (1809)

*Acremonium* is generally considered to be a highly polyphyletic asexual genus containing distantly related fungi (Glenn et al. 1996), with *A. alternatum* Link, the type species, in the *Hypocreales*. *Acremonium furcatum* Moreau & F. Moreau ex Gams has been shown to group in the *Plectosphaerellaceae* with *Gibellulopsis nigrescens* (Pethybr.) Zare et al. as a sister group (Réblová et al. 2011a). Summerbell et al. (2011) confirmed the placement of *A. alcalophilum* G. Okada, *A. brunnescens* W. Gams, *A. furcatum*, *A. nepalense* W. Gams, *A. restrictum* (J.F.H. Beyma) W. Gams and *A. stromaticum* W. Gams & R.H. Stover in the *Plectosphaerellaceae*, as was already shown by Zare et al. (2007). *Acremonium apii* (M.A. Sm. & Ramsey) W. Gams also has been shown to belong to this family as a synonym of *Verticillium albo-atrum* Reinke & Berthold. The

phytopathogen *A. cucurbitacearum* Alfaro-García et al. has also been shown to belong in *Plectosphaerellaceae* (Zare et al. 2007). Summerbell et al. (2011) designated CBS 407.66 as the epitype of *Acremonium alternatum*, the type species of the genus. ITS sequences analyses by Giraldo et al. (2012) show that the *A. alternatum* epitype strain (CBS 407.66) and a large group of species currently accepted in *Acremonium* belong in the family *Bionectriaceae*.

*Acrostalagmus* Corda, Icones fungorum hucusque cognitorum 2: 15 (1838)

A polyphyletic asexual genus with most species assigned to the *Hypocreales*; *Acrostalagmus cinnabarinus* Corda is the type species. Réblová et al. (2011a) showed *Acrostalagmus annulatus* (Berk. & M.A. Curtis) Seifert (= *Stilbella annulata* Berk. & M.A. Curtis) and *A. luteoalbus* (Link) Zare et al. groups with high support in the *Plectosphaerellaceae*, based on nuclear SSU rDNA sequences, with *Verticillium dahliae* Kleb. as a sister group.

*Actinostilbe* Petch, Ann. R. bot. Gdns Peradeniya 9: 327 (1925)

*Actinostilbe* appears to be linked to *Lanatonectria*. However, they are not common genera, and thus Rossman et al. (2013) proposed the name *Lanatonectria* be abandoned in favour of the older and more widely used asexual morph generic name *Actinostilbe*. The genus belongs in *Nectriaceae*.

*Alisea* J. Dupont & E.B.G. Jones, Mycol. Res. 113(12): 1358 (2009)

Monotypic marine taxon growing on submerged wood recovered at 1000 m depth in the Pacific Ocean with no known asexual morph. Molecular data confirm its position in *Halosphaeriaceae* (Dupont et al. 2009).

*Allantonectria* Earle, in Greene, Plant. Bak. 2(1): 11 (1901)

Hirooka et al. (2012) studied the systematics of *Nectria* based on a 6-loci phylogenetic analysis. *Nectria* divided into two main clades: the first clade being *Nectria* sensu stricto which includes the type species, *N. cinnabarina* (Tode) Fr., along with 27 additional species and genera. The second clade comprised *Pleonectria* with 26 species some with *Zythiostroma* asexual morphs. Sister to the *Pleonectria* clade is *Nectria miltina* (Mont.) Mont. which has Trichoderma-like asexual morphs and occurs on monocotyledons. Since these characters are different from *Pleonectria*, a new genus, *Allantonectria*, was introduced.

*Amphirosellinia* Y.M. Ju et al., Mycologia 96(6): 1393 (2004)

*Amphirosellinia* was introduced by Ju et al. (2004) to include five xylariaceous taxa with erumpent or immersed perithecioid stromata. The name itself refers to its stromatal anatomy which is similar to that of the genus *Rosellinia*, but

differs in having stromata that develop beneath the host epidermis (Ju et al. 2004). The accepted *Amphirosellinia* species constitute a coherent group that is characterized by several unique characteristics, and a synnematus asexual morph that produces lacrymoid conidia (Ju et al. 2004). A molecular study that included type strains of *A. fushanensis* Y.M. Ju et al. and *A. nigrospora* Y.M. Ju et al. placed *Amphirosellinia* as a discrete monophyletic group, which appears to be paraphyletic with *Xylaria digitata* and *X. montagnei* (Hsieh et al. 2010).

***Amphisphaeria*** Ces. & De Not., Comm. Soc. crittog. Ital. 1(4): 223 (1863)

The genus *Amphisphaeria* was introduced by De Notaris (1863) with *A. umbrina* (Fr.) De Not. as the type species. Based on molecular data, Kang et al. (1999a) determined that *Amphisphaeria* is polyphyletic.

***Amplistroma*** Huhndorf et al., Mycologia 101(6): 907 (2009)

*Amplistroma* was described to accommodate seven species with *A. carolinianum* Huhndorf et al. as the type species (Huhndorf et al. 2009). According to phylogenetic analyses using LSU data, *Amplistroma* is included in the family *Amplistromataceae* formed a monophyletic clade with strong bootstrap and Bayesian support (Huhndorf et al. 2009). In our combined analysis *Amplistroma* clusters with *Wallrothiella* and is sister to *Catabotrys deciduum* in *Catabotrydaceae* (*Amplistromatales*).

***Anguillospora*** Ingold, Trans. Br. Mycol. Soc. 25 (4): 401 (1942)

A polyphyletic genus with species in the family *Lulworthiaceae* (*A. marina* Nakagiri & Tubaki), asexual *Pleosporales* (*A. crassa* Ingold), *Hymenoscyphus imberbis* (Bull.) Dennis, *Helotiaceae* (*A. fustiformis* Marvanová & Descals) and *A. coryli* (Redhead & G.P. White) U. Braun, asexual *Mycosphaerellaceae* (Index Fungorum 2015). *Anguillospora marina* is a synonym of *Lindra obtusa* Nakagiri & Tubaki as established by cultural studies and molecular data (Jones et al. 2009b). The type species, *A. longissima* (Sacc. & P. Syd.) Ingold, is not linked to any sexual morph and was placed in asexual *Ascomycota* in Shearer et al. (2009); the genus is retained and placed here in *Ascomycota* genera *incertae sedis*.

***Aniptodera*** Shearer & M.A. Mill., Mycologia 69(5): 893 (1977)

A genus of *Halosphaeriaceae* established by Shearer and Miller (1977) to accommodate the aquatic fungus *A. chesapeakeensis* Shearer & M.A. Mill. Molecular analysis of SSU and LSU rDNA sequence data confirm that *Aniptodera* is a polyphyletic genus with *A. chesapeakeensis* and *A. lignatilis* K.D. Hyde placed in one clade, while the rest of the species are placed in distant clades (Jones et al. 2009a). Further study is needed to resolve the taxonomy of the species

referred to *Aniptodera*. No asexual morph is known.

***Anisostagma*** K.R.L. Petersen & Jørg. Koch, Mycol. Res. 100(2): 209 (1996)

Monotypic genus of *Halosphaeriaceae* that was established by Petersen and Koch (1996) to accommodate the marine species, *A. rotundatum* K.R.L. Petersen & Jørg. Koch. This infrequently collected species has no known asexual morph. A phylogenetic study is required to determine if it differs from *Thalassogena* and confirm its position in the *Halosphaeriaceae*.

***Anopodium*** N. Lundq., Botaniska Notiser 117 (4): 356 (1964)

A genus of *Lasiosphaeriaceae* based on morphological and molecular data with *A. ampullaceum* as the type species. The genus groups with *Cercophora sulphurella* (Sacc.) R. Hilber in a well-supported clade and joins the weakly supported clade containing *Cercophora sparsa* (Sacc. & Fairm.) R. Hilber, *Corylomyces selenosporus* Stchigel et al., *Bellojisia rhynchostoma* (Höhn.) Réblová and *Podospora didyma* J.H. Mirza & Cain (Kruys et al. 2015).

***Annulohypoxyton*** Y.M. Ju et al., in Hsieh et al., Mycologia 97(4): 855 (2005)

Two sections were recognized in *Hypoxyton* by Ju and Rogers (1996); *Hypoxyton* sect. *Hypoxyton* and *Hypoxyton* sect. *Annulata*. Based on a phylogenetic analysis, including protein coding genes, *Annulohypoxyton* was introduced as a new genus by Heish et al. (2005) to accommodate *Hypoxyton* sect. *Annulata* with *A. truncatum* (Schwein.) Y.M. Ju et al. designated as the type species. Hsieh et al. (2005) described 37 species and varieties belonging to *Annulohypoxyton*. Several other species have been added to the genus (Fournier et al. 2010; Hladki and Romero 2009; Ju et al. 2004; Marincowitz et al. 2008; Pereira et al. 2010; Vassiljeva and Stephenson 2013); Index Fungorum (2015) lists 50 species. *Annulohypoxyton* species have nodulosporium-like asexual morphs.

***Antennospora*** Meyers, Mycologia 49: 501 (1957)

Monotypic marine ascomycete growing on submerged wood, often in association with calcareous shells. No asexual morph is known. Molecular data confirms its position in the *Halosphaeriaceae*, forming a sister group to *Pseudolignicola siamensis* with high bootstrap support (Pang et al. 2008; Sakayaroj et al. 2011a).

***Anthocanalis*** Daranagama et al., Fungal Diversity (in press) (2015)

The genus *Anthocanalis* was introduced for *A. sparti* Daranagama et al. to represent anthostomella-like taxa distinguished by having ascospores with a reduced clypeus with shiny papilla and limoniform ascospores (Daranagama et al.

2015). Isolates from ascospores of *A. sparti* produced a nodulisporium-like asexual morph in culture. According to the phylogenetic analysis by Daranagama et al. (2014) using four combined genes, *A. sparti* clustered in the hypoxylid *Xylariaceae* and was closely related to *Rhopalostroma*, *Ruwenzoria* and *Thamnomycetes*.

***Anthonectria*** Döbbeler, Mycologia 102(2): 405 (2010)

This monotypic genus was introduced by Döbbeler (2010) based on *Anthonectria mammispora* Döbbeler and is stated to be invalid in Index Fungorum (2014). According to the morphology the genus is classified in family *Bionectriaceae*.

***Apiosporaceae*** K.D. Hyde et al., in Hyde et al., Sydowia 50(1): 23 (1998)

Hyde et al. (1998) introduced *Apiosporaceae* to accommodate *Apiospora* and *Appendicospora*. Smith et al. (2003) concluded that *Apiosporaceae* represented one of the seven families in *Xylariales*. Lumbsch and Huhndorf (2010) listed *Apiosporaceae* as family *incertae sedis* (*Sordariomycetes*). Crous and Groenewald (2013) analysed LSU rDNA sequence data and confirmed the *Apiosporaceae* belongs in *Xylariales*, and is a sister group to *Amphisphaeriaceae*.

***Apodospora*** Cain & J.H. Mirza, Can. Bot. 48 (5): 891 (1970)

Monophyletic genus in *Lasiosphaeriaceae* with *Apodospora simulans* Cain & J.H. Mirza as the type species (Kruys et al. 2015). It groups with a number of other taxa with unclear affinities to each other, lacking higher-level support (Kruys et al. 2015).

***Appendichordella*** R.G. Johnson et al., Can. J. Bot. 65(5): 941 (1987)

A monotypic lignicolous genus with no known asexual morph, the type of which was described in *Sphaerulina* (Kohlmeyer 1962) and has been referred to *Haligena* (Kohlmeyer and Kohlmeyer 1979). The genus is morphologically well-placed in the family *Halosphaeriaceae*, but requires further collection, isolation and sequencing to confirm its position therein (Jones et al. 2009a).

***Aquanectria*** Lombard et al., in Lombard et al., Stud. Mycol. 80: 207 (2015)

Lombard et al. (2015) introduced the genus *Aquanectria*, typified by *Aquanectria penicillioides* (Ingold) L. Lombard & Crous, based on a multi-locus gene analysis to accommodate two species previously treated as members of the genera *Flagellospora* and *Heliscus*. The genus belongs in the family *Nectriaceae*.

***Arecophila*** K.D. Hyde, Nova Hedwigia 63(1–2): 82 (1996)

*Arecophila* was introduced by Hyde (1996), with the type species *A. gulubilcola* K.D. Hyde and six other species. The

genus was originally placed in *Amphisphaeriaceae* due to a morphological resemblance to *Amphisphaeria* but was revised by Kang et al. (1999a) and excluded from *Amphisphaeriaceae*. *Arecophila* differs from *Amphisphaeria* in having a cylindrical, J+ ascus ring and ascomata immersed under a clypeus. Its striate ascospores surrounded by a mucilaginous sheath show certain similarities to those of *Atrotorquata*, *Cainia*, and *Ceriophora* (Kang et al. 1999b). Due to its close morphological affinities with these genera in *Cainiaceae*, *Arecophila* was moved to *Cainiaceae* (Kang et al. 1999b). Molecular data is required to resolve its taxonomic position.

***Arenariomyces*** Höhnk, Veröff. Inst. Meeresf. Bremerhaven 3: 28 (1954)

A genus of *Halosphaeriaceae*, the type species of which has been variously referred to *Halosphaeria* (Cribb and Cribb 1956), *Peritrichospora* (Kohlmeyer 1961) and *Corollospora* (Kohlmeyer 1962), molecular data confirming its position in this family (Jones et al. 2009b). No asexual morph is known. Five species are referred to the genus (Jones et al. 2009b; Koch 2013).

***Argentinomyces*** N.I. Peña & Aramb., Mycotaxon 65: 333 (1997)

A monotypic genus, based on a single collection, of unknown affinities and requiring further study at the molecular level. Jones et al. (2009b) referred *Argentinomyces* to the *Diaporthales* genera *incertae sedis* based on its morphology. Although it has features in common with members of the *Halosphaeriaceae*, it does not belong in the family as it has a thick-walled ascus apex and persistent asci.

***Arnium*** Nitschke ex G. Winter, Bot. Ztg.: 450 (1873)

A genus in the *Lasiosphaeriaceae* with *A. lanuginosum* Nitschke as the type species (Kruys et al. 2015). The genus, as currently circumscribed, comprises 35 species that are morphologically diverse. Phylogenetically *Arnium* species are dispersed in three of the four major clades in the family, which may be accounted for by the great morphological plasticity within the genus. Further studies, including the type species, are required to resolve the phylogenetic relationship of *Arnium* species.

***Arthrimum*** Kunze, in Kunze & Schmidt, Mykologische Hefte (Leipzig) 1: 9 (1817)

This widespread and ecologically diverse genus is common on grasses and bamboo. Crous and Groenewald (2013) accepted the name *Arthrimum* over its sexual morph name *Apiospora* on the basis that the name *Arthrimum* is older, more commonly encountered, and more frequently used in literature. Based on morphology and molecular studies of LSU and ITS rDNA sequence data, the genus is placed in



*Apiosporaceae*, order *Xylariales* (Crous and Groenewald 2013). The genera *Pteroconium* and *Cordella* are also reduced to synonymy with *Arthrimum*, because spore shape and the presence of setae were rejected as characters of generic significance (Crous and Groenewald 2013).

***Arthroxyllaria*** Seifert & W. Gams, in Seifert et al., Czech Mycol. 53(4): 299 (2002)

*Arthroxyllaria* was introduced by Seifert et al. (2002) and is typified by *A. elegans* Seifert & W. Gams. This xylarioid asexual morph has been connected to *Xylaria* (Stadler et al. 2013). The asexual name could be suppressed in favour of *Xylaria* as it is the older name and the cosmopolitan morph is frequently encountered in nature. Stadler et al. (2013) suggested that the name *Arthroxyllaria* can be retained to accommodate certain species of *Xylaria* which is thought to be a comparatively diverse genus; a separation at the subgeneric level may soon occur with the availability of molecular data.

***Ascosacculus*** J. Campb. et al., Mycologia 95(3): 545 (2003)

Genus of *Halosphaeriaceae* that was introduced by Campbell et al. (2003) to accommodate *Ascococcus heteroguttulatus* (S.W. Wong et al.) J. Campb. et al. and *A. aquaticus* (K.D. Hyde) J. Campb. et al., two species previously placed in *Halosarpeia* that grow on decaying wood in freshwater habitats; the genus is typified by *A. aquaticus*. In a molecular study, species of *Ascococcus* clustered in a well-supported clade with *Aniptodera* species (*A. chesapeakeensis* Shearer & M.A. Mill. and *A. lignatilis* K.D. Hyde), that is distant from *H. fibrosa* Kohlm. & E. Kohlm., the type species of the genus *Halosarpeia*. *Ascococcus aquaticus* produces chains of brown chlamydospores (Campbell et al. 2003), while *A. heteroguttulatus* has a asexual morph in *Trichocladium* (Wong et al. 1998a, b).

***Ascotaiwania*** Sivan. & H.S. Chang, Mycol. Res. 96(6): 481 (1992)

The genus was introduced to accommodate a freshwater ascomycete (*A. lignicola*) collected on wood in Taiwan (Sivanesan and Chang 1992) and referred to the *Sordariales* by Cai et al. (2006a). Currently 12 species are known from wood and palm material and are characterised by a conspicuous, apical, J- ring in the ascus, reminiscent of that found in *Annulatascus* species. A combined phylogenetic analysis of *Ascotaiwania* species, showed that they grouped in *Savoryellales* (*Hypocreomycetidae*), but the position is not fully resolved. *Ascotaiwania sawadae* H.S. Chang & S.Y. Hsieh, *A. mitriformis* Ranghoo & K.D. Hyde and *A. lignicola* Sivan. & H.S. Chang form a well-supported clade in the *Savoryellales*, but *A. hughesii* Fallah et al. does not group with the other species (Boonyuen et al. 2011). Several dematiaceous hyphomycetous anamorphs have been reported for *Ascotaiwania*, including *Monotosporella* sp. (for *Ascotaiwania sawadae*,

Sivicha et al. 1998), *Monotosporella setosa* (Berk. & M.A. Curtis) S. Hughes (for *Ascotaiwania sawadae*, Ranghoo and Hyde 1998), *Helicoön farinosum* Linder (*Ascotaiwania hughesii*, Fallah et al. 1999; Tsui and Berbee 2006). Further collections, isolation and sequence data are required to resolve the taxonomic assignment of individual species in this genus.

***Ascotricha*** Berk., Ann. nat. Hist., Mag. Zool. Bot. Geol. 1: 257 (1838)

*Dicyma* was introduced with *D. ampullifera* Boulanger 1897 as the type species. This asexual genus has been linked with *Ascotricha* by Saccardo (1899) as mentioned in Index Fungorum (2015). The morphological characters of *Dicyma ampullifera* almost perfectly match those of *Ascotricha chartarum* and *Chaetomium chartarum* (Saccardo 1899). Stadler et al. (2013) suggested that the older name be given priority and that *Dicyma* placed in synonymy.

***Astrocystis*** Berk. & Broome, J. Linn. Soc., Bot. 14 (no. 74): 123 (1873) [1875]

*Astrocystis* was introduced by Berkeley and Broome (1874) to accommodate species with uniperitheciate or rarely multi-peritheciate stromata which appear superficial. Pinnoi et al. (2010) introduced a new species *Astrocystis eleiodoxae* Pinnoi et al. and inferred the phylogenetic relationships of this and related species based on rDNA sequences of the ITS1-5.8S-ITS2 and partial SSU and LSU genes. They observed that *A. eleiodoxae* clusters with *Stilbohypoxyton elaeicola* (Henn.) L.E. Petrini with weak support when ITS and 28S rDNA were combined. However, multilocus sequence analysis confirmed the monophyly of *A. eleiodoxae* and that it was well positioned in the family *Xylariaceae*.

***Atractium*** Link, Mag. Gesell. naturf. Freunde, Berlin 3(1–2): 10 (1809)

In the phylogenetic analysis of Gräfenhan et al. (2011) two *Atractium* species, including the type species *A. stilbaster* Link, formed a well-supported monophyletic group in *Nectriaceae*. No sexual morphs are conclusively known for this genus.

***Aurantiosacculus*** Dyko & B. Sutton, in Dyko et al., Mycologia 71(5): 922 (1979)

Two new *Aurantiosacculus* species (*A. acutatus* Crous & Summerell and *A. eucalyptorum* Crous & C. Mohammed) clustered in *Cryphonectriaceae* (Crous et al. 2012a). No sexual morph is known for this coelomycetous genus.

***Auratiopycnidiella*** Crous & Summerell, in Crous et al., Persoonia, Mol. Phyl. Evol. Fungi 28: 69 (2012)

This genus has a unique set of morphological characteristics when compared to other genera of coelomycetous



anamorphs treated by Sutton (1980). The genus may be distantly allied to *Melanconidaceae*, but is presently placed in *Diaporthales* genera *incertae sedis* (Crous et al. 2012d). No sexual morph is known for this monotypic genus.

***Aurifilum*** Begoude et al., in Begoude et al., Antonie van Leeuwenhoek 98(3): 273 (2010)

The monotypic genus *Aurifilum* was introduced for *A. marmelostoma* Begoude et al., a species from bark of *Terminalia ivorensis* from the Cameroons (Begoude et al. 2010) and was placed in *Cryphonectriaceae* based on molecular data. It has several obvious characteristics that differ from other genera in *Cryphonectriaceae*, especially in the asexual morph. Conidiomata are broadly convex, and wider than similar structures of *Amphilogia* and *Rostraureum*. The presence of darkened ostiolar openings at the apex of the conidiomata is also unique to the taxon.

***Australiasca*** Sivan. & Alcorn. Aust. Syst. Bot. 15(5): 741 (2002)

Sivanesan and Alcorn (2002) published this genus with *Australiasca queenslandica* Sivan. & Alcorn as the type species and with *Dischloridium camelliae* Alcorn & Sivan. asexual morph which is thus a synonym. This genus was transferred from *Chaetosphaeriaceae* to *Australiascaceae* by Réblová et al. (2011a) based on molecular data.

***Australiascaceae*** Réblová & W. Gams, in Réblová et al., Stud. Mycol. 68(1): 171 (2011)

The family *Australiascaceae* was introduced based on LSU, and a combined dataset of LSU, SSU and RPB2 and was placed in the *Glomerellales* (Réblová et al. 2011a). The family includes the sexual genus *Australiasca* and asexual genus *Monilochaetes*. Currently, the family comprises *Australiasca queenslandica* Sivan. & Alcorn, *A. laeënsis* Réblová & W. Gams, *Monilochaetes infuscans* Harter and *M. guadalcanalensis* (Matsush.) I.H. Rong & W. Gams. It accommodates species with a sexual morph that is similar to *Chaetosphaeria* with indistinguishable perithecia. The asexual morphs are phialidic dematiaceous and hyphomycetous, which are also similar to the asexual morphs of *Chaetosphaeria*.

***Baipadisphaeria*** Pinruan, in Pinruan et al., Mycosphere 1: 58 (2011)

Pinruan et al. (2010) introduced this monotypic genus, with *B. spathulospora* Pinruan et al. as its type, based on a collection from Thailand in a peat swamp forest on a submerged woody trunk of *Licuala longicalycata*. Phylogenetic analyses of LSU and SSU rDNA sequence data reveal that the genus belongs in the *Nectriaceae* (*Hypocreales*), where it forms a sister clade with *Leuconectria*.

***Bagadiella*** Cheew. & Crous, Persoonia 23: 59 (2009)

Cheewangkoon et al. (2009) introduced this hyphomycetous genus with *B. lanata* Cheew. & Crous as its type. Currently this genus has three species and the sexual morph is unknown. *Bagadiella* is similar to *Cladorrhinum* (*Lasiosphaeriaceae*) in having pigmented hyphae and pustular-like aggregations of conidiophores. Based on LSU sequence data, the status of this new genus is supported and referred to *Diaporthales* genera *incertae sedis*.

***Bambusicularia*** Klaubauf et al., Stud. Mycol. 79: 105 (2014)

*Bambusicularia* is a monotypic genus of *Pyriculariaceae* recently introduced by Klaubauf et al. (2014) to accommodate the plant pathogenic *B. brunnea* Klaubauf et al. which was isolated from *Sasa* sp. in Japan. It differs from *Pyricularia* in conidiophore morphology and phylogeny based on LSU, ITS, RPB1, ACT and CAL sequence data (Klaubauf et al. 2014).

***Barretomyces*** Klaubauf et al., Stud. Mycol. 79: 105 (2014)

Based on sequence analysis of LSU, ITS, RPB1, actin and calmodulin genes, Klaubauf et al. (2014) introduced this monotypic genus, assigned to *Pyriculariaceae* for *Barretomyces calathea* (D.J. Soares et al.) Klaubauf et al., a foliar pathogen of *Calathea longifolia* from Brazil (Soares et al. 2011).

***Bartalinia*** Tassi, Bulletin Labor. Orto Bot. de R. Univ. Siena 3: 4 (1900)

*Bartalinia* is a coelomycetous anamorph genus which accommodates species having conidia with either three or four septa (Marincowitz et al. 2010). The taxonomic revision of Andrianova and Minter (2007) provided a key to ten *Bartalinia* species. Marincowitz et al. (2010) introduced *B. pondoensis* Marinc. et al., which was isolated from South Africa from living leaves of *Maytenus abbotii*. An epitype was designated for the type species *B. robillardoides* Tassi which showed the genus to belong in *Amphisphaeriaceae*.

***Bathyascus*** Kohlm., Revue de Mycologie 41(2): 190 (1977)

Genus with no known asexual morph. Although generally referred to the *Halosphaeriaceae*, preliminary molecular results indicate it has no affinity with taxa in this family (Jones et al. 2006). Further collections of the five *Bathyascus* species are required for isolation and sequencing.

***Bertiaceae*** Smyk, Ukr. bot. Zh. 38(6): 47 (1981)

Mugambi and Huhndorf (2010) revisited the order *Coronophorales* with DNA sequence data and showed *Bertiaceae* to be monophyletic. *Bertiaceae* was expanded to include *Gaillardiiella* and *Bertia didyma* (Speg.) Mugambi & Huhndorf (Mugambi and Huhndorf 2010).

***Biciliospora*** Petr., Sydowia 6(5–6): 429 (1952)

See under *Scortechiniaceae*.

**Biconiosporella** Schaumann, Veröff. Inst. Meeresforsch. Bremerhaven 14: 24 (1972)

The genus *Biconiosporella* was referred to the *Lasiosphaeriaceae* based on morphological observations, but requiring sequence data to confirm its assignment to the family (Jones et al. 2009b).

**Biflua** Jørg. Koch & E.B.G. Jones, Can. J. Bot. 67: 1187 (1989)

Monotypic marine genus based on morphological observations, requiring study at the molecular level (Jones et al. 2009b) and referred to *Ascomycota* genera *incertae sedis*. It grows on wood associated with sand.

**Bionectriaceae** Samuels & Rossman, Stud. Mycol. 42: 15 (1999)

Rossman et al. (2013) suggested that *Bionectriaceae* which has been frequently cited, be retained over *Spicariaceae* 1934 which has rarely been cited. They suggested protecting *Bionectriaceae*, despite the synonymy of *Bionectria* and *Clonostachys* (syn. *Spicaria*), and maintaining use of the younger name.

**Biscogniauxia** Kuntze, Revis. gen. pl. (Leipzig) 2: 398 (1891)

*Biscogniauxia* Kuntze includes xylariaceous taxa with bipartite stromata that do not release KOH extractable pigments (Ju et al. 1998). Their asexual morphs in culture are usually considered as a variation of nodulisporium-like to periconiella-like (Stadler et al. 2013). Molecular studies, mainly based on ITS and protein coding genes (Hsieh et al. 2005; Stadler et al. 2013, 2014), place *Biscogniauxia* as a basal lineage to other xylariaceous taxa.

**Bisifusarium** Lombard et al., in Lombard et al., Stud. Mycol. 80: 223 (2015)

This genus is introduced by Lombard et al. (2015), typified by *B. dimerum* (Penz.) L. Lombard & Crous, to include fusarium-like species previously classified in the genus *Fusarium*. Species of *Bisifusarium* can be differentiated from species in *Fusarium* by their short, (0–) 1–2(–3)-septate macroconidia and the formation of lateral phialidic pegs arising from the hyphae. Phylogenetic studies revealed that *Bisifusarium* is closely related to *Fusarium* in *Nectriaceae*, but distinct from the *Fusarium* clade.

**Bleptosporium** Steyaert, Darwiniana 12: 171 (1961)

*Bleptosporium* includes two species, the generic type *B. montteae* Speg. ex Steyaert and *B. pleurochaetum* (Speg.) B. Sutton. The asexual *Bleptosporium* has been linked to *Amphisphaeria* and *Discostroma* (Hyde et al. 2011, Index Fungorum 2015), but these links have not been proven by molecular data. Both names should be retained pending fresh collection and molecular study.

**Boliniaceae** Rick, Brotéria, sér. bot. 25: 65 (1931)

The family was emended by Untereiner et al. (2013) based on molecular data and includes the genera *Apiocamarops*, *Apiorhynchostoma*, *Camarops*, *Camaropella*, *Cornipulvina*, *Endoxyla*, *Mollicamarops*, *Neohypodiscus* and *Pseudovalsaria*. A key to genera was also provided.

**Broomella** Sacc., Syll. fung. (Abellini) 2: 557 (1883)

*Broomella* species are distinct in having ellipsoid-fusiform, inequilaterally curved, triseptate ascospores with central brown cells and hyaline end cells, with a single appendage at each end (Kang et al. 1999a). Many species in this genus were initially linked to *Pestalotia* asexual morphs (Shoemaker and Müller 1963). Based on the conidial forms, Steyaert (1949) split *Pestalotia* into three genera, namely *Pestalotia*, *Pestalotiopsis* and *Truncatella* (4-celled conidia). However Nag Raj (1985, 1993) preferred to adopt a broader concept for *Pestalotiopsis* to include 3-septate conidial forms. *Pestalotiopsis besseyi* (Guba) Nag Raj, *P. casuarinae* (Cooke & Massee) Nag Raj, *P. citrina* (McAlpine) Nag Raj, *P. eupyrena* (Tassi) Nag Raj, *P. gastrolobi* (Tassi) Nag Raj, *P. jacksoniae* (Henn.) Nag Raj, *P. moorei* (Harkn.) Nag Raj, *P. pestalozzioides* (Dearn. & Fairm.) Nag Raj, *P. puyae* (Henn.) Nag Raj, *P. stevensonii* stevensonii (Peck) Nag Raj and *P. torrendii* (J.V. Almeida & Sousa da Câmara) Nag Raj are 3-celled conidial forms that Nag Raj (1993) placed in *Pestalotiopsis*, but which actually belong in *Truncatella* (Maharachchikumbura et al. 2014). LSU sequence data reveal that *Truncatella* is a distinct genus in the family *Amphisphaeriaceae* (Jeewon et al. 2002; Barber et al. 2011; Maharachchikumbura et al. 2014).

**Brunneiperidium** Daranagama et al., Fungal Diversity (in press) (2015)

*Brunneiperidium* was introduced as a new genus to accommodate two new species *B. gracilentum* Daranagama et al. (type species) and *B. involucreatum* Daranagama et al. (Daranagama et al. 2015). Phylogenetic analysis places these species within the xylarioid clade comprising *Xylaria* and *Kretzschmaria*. The genus has morphological similarities with *Nipicola*, however the phylogenetic relationship of *Brunneiperidium* and *Nipicola* could not be evaluated due to the lack of cultures of the latter.

**Brunneodinemasporium** Crous & R.F. Castañeda, in Crous et al., Persoonia, Mol. Phyl. Evol. Fungi 28: 128 (2012)

Crous et al. (2012b) studied *Dinemasporium* and related genera and showed species with tightly aggregated conidiogenous cells and pale brown conidia belong in the monotypic genus *Brunneodinemasporium*. They placed the genus in *Chaetosphaeriaceae* with *B. brasiliense* Crous & R.F. Castañeda as the type species.

**Brunneosporella** Ranghoo & K.D. Hyde, Mycol. Res. 105(5): 625 (2001)

This monotypic genus with *Brunneosporella aquatica* Ranghoo & K.D. Hyde as type species is known to be saprobic on wood in freshwater habitats. It was placed in *Annulatascaceae* based on the black ascomata, cylindrical asci with a refractive apical ring and brown uniseptate ascospores. Ranghoo et al. (1999) in their phylogenetic study showed that *Brunneosporella* (as *Ascobrunneispora*) clusters with *Annulatascus* in *Annulatascaceae*. Réblová et al. (2015) showed that *Brunneosporella* clusters in the family *Papulosaceae* in phylogenetic analyses.

***Bryocentria*** Döbbeler, Mycol. Progr. 3(3): 247 (2004)

Stenroos et al. (2010) obtained sequence data for this genus and showed it belongs in *Bionectriaceae*. The generic type, *B. brongniartii* Döbbeler, is a frequent biotrophic and host-specific leaf perforator of *Frullania dilatata*. Currently seven species are assigned to the genus (Index Fungorum 2015).

***Bullimyces*** A. Ferrer et al., Mycologia 104(4): 868 (2012)

This genus was introduced by Ferrer et al. (2012), with *Bullimyces communis* Ferrer et al. as the type species, based on a collection of submerged woody debris in freshwater. Molecular analysis showed the genus to belong in *Sordariomycetidae* genera *incertae sedis*.

***Cainia*** Arx & E. Müll., Acta bot. neerl. 4(1): 111 (1955)

Krug (1977) revised the genus and introduced *Cainiaceae* to accommodate two species; the type species is *Cainia graminis* (Niessl) Arx & E. Müll. According to Kang et al. (1999b) another genus *Atrorotquata*, which is closely related to *Cainia* in their respective morphologies, did not infer any phylogenetic affinity with the *Amphisphaeriaceae* (sensu stricto), therefore the genus was excluded from this family. Kang et al. (1999b) pointed out that *Atrorotquata* morphologically resembles *Cainia*.

***Calonectria*** De Not., Comm. Soc. crittog. Ital. 2(3): 477 (1867)

The asexual morph of the type species of *Calonectria*, *C. daldiniana* (= *C. pyrochroa* (Desm.) Sacc. 1878) is a species of *Cylindrocladium*. Rossman (1979) established the connection from a culture study. A decision is needed for the use between *Cylindrocladium* and *Calonectria*. *Calonectria* is the older name, a well-known pathogen and has more species epithets than *Cylindrocladium*. Crous et al. (2013) described two new species in *Calonectria* which only had *Cylindrocladium* asexual morphs.

***Calosphaeria*** Tul. & C. Tul., Select. fung. carpol. (Paris) 2: 108 (1863)

*Calosphaeria pulchella* (Pers.) J. Schröt. was found to form a distinct acromonium-like asexual morph in culture, for which the monotypic genus *Calosphaeriophora* (*Calosphaeriophora pulchella* Réblová et al. as type) was proposed (Réblová et al.

2004). It causes almond die back in Iran and has an impact on the almond industry (Arzanlou and Dokhanchi 2013). *Calosphaeriophora* becomes a synonym of *Calosphaeria*.

***Camillea*** Fr., Summa veg. Scand., Section Post. (Stockholm): 382 (1849)

The monotypic asexual genus *Masoniomyces* was introduced by Crane and Dumont (1975) and later synonymised with *Xylocladium*. *Masoniomyces claviformis* J.L. Crane & Dumont, the type, was then named as *Xylocladium claviforme* (J.L. Crane & Dumont) Arx which is currently in use. Jong and Rogers (1972) investigated the asexual morphs of the *Camillea* species from culture and later Rogers (1984) reported *C. broomeana* (Berk. & M.A. Curtis) Læssøe et al. to have a *Xylocladium* asexual morph. Læssøe et al. (1989) observed the development of a *Xylocladium* asexual morph in culture of *C. leprieurii* Mont., and therefore assigned the asexual genus *Xylocladium* to the sexual genus *Camillea*. Stadler et al. (2013) mentioned that the asexual morph *Xylocladium* should be synonymised under *Camillea*.

***Canalisporium*** (Hol.-Jech. & Mercado) Nawawi & Kuthub., Mycotaxon 34(2): 479 (1989)

This genus was introduced by Nawawi and Kuthubutheen (1989) to accommodate the type species *Canalisporium caribense* (Hol.-Jech. & Mercado) Nawawi & Kuthub., a freshwater hyphomycetous anamorph growing on wood. A combined analysis of partial 18S, 28S rDNA and internal transcribed spacer 5.8S region showed that seven *Canalisporium* species formed a highly supported monophyletic clade in the *Hypocreomycetidae* with *Ascothailandia*, a sexual morph genus. *Ascothailandia* had been introduced to accommodate a freshwater taxon, *Ascothailandia grenadoidia* Sri-indr. et al., collected in Thailand (Sri-indrasutdhi et al. 2010). Ascospore isolates produced the *Canalisporium grenadoidium* Sri-indrasutdhi et al. asexual morph in culture. Thus *Ascothailandia*, which is a recent name, becomes a synonym of *Canalisporium*. Subsequently, the genus *Canalisporium* was referred to the order *Savoryellales* (Boonyuen et al. 2011).

***Cancellidium*** Tubaki, Trans. Mycol. Soc. Japan 16(4): 357 (1975)

*Cancellidium applanatum* Tubaki is the type species of the genus *Cancellidium*. Based on a combined analysis of ITS and LSU sequences, *Cancellidium* lies in *Sordariomycetes* genera, *incertae sedis* (Pratibha et al. 2014).

***Carbosphaerella*** I. Schmidt, Feddes Repert. 80: 108 (1969)

The genus well-placed at the morphological and molecular level in the family *Halosphaeriaceae* (Sakayaroj et al. 2011a); no asexual morph is known. Molecular data indicates the genus has affinities with the genus *Remispora* (Sakayaroj et al. 2011a).



***Carpoligna*** F.A. Fernández & Huhndorf, in Fernández et al., *Mycologia* 91(2): 253 (1999)

The genus *Carpoligna* was introduced by Fernández et al. (1999) based on characters of the asexual morph and the analysis of ribosomal DNA data. The characteristics of ascomata and ascospores of the sexual morph resemble typical *Chaetosphaeria* species, however, the asexual morphs are readily distinguished by the typical phialidic conidiophores in *Chaetosphaeria* species (Fernández et al. 1999). Fernández et al. (1999) noted a high degree of DNA divergence between *Carpoligna* and taxa belonging to the orders, *Diaporthales*, *Hypocreales*, *Microascales* and *Sordariales*.

***Ceratocystidaceae*** Locq. ex Réblová, W. Gams & Seifert, *Stud. Mycol.* 68(1): 188 (2011)

The name *Ceratocystidaceae* (as “*Ceratocystaceae*”) was proposed by Locquin (1972), but was not validly published. This was rectified in Réblová et al. (2011a, b) with phylogenetic data and a recent treatment was provided by De Beer et al. (2014). The family *Ceratocystidaceae* formed a strongly supported monophyletic group consisting of *Ceratocystis*, *Cornuvesica*, *Thielaviopsis* and the type species of *Ambrosiella* (*Ambrosiella xylebori* Brader ex Arx & Hennebert) and is placed in the order *Microascales* based on molecular data (Réblová et al. 2011a, b). De Beer et al. (2014) treated and accepted *Ambrosiella*, *Ceratocystis*, *Chalaropsis*, *Davidsoniella* (a newly introduced genus), *Endoconidiophora*, *Hunttiella* (a newly introduced genus) and *Thielaviopsis* in the family. They excluded *Cornuvesica*, but did not mention which family it should be placed; here we refer it to *Microascales* genera *incertae sedis*.

***Ceratolenta*** Réblová, *Mycologia* 105(2): 466 (2013)

Réblová (2013a) described this new genus with a single species *Ceratolenta caudata* Réblová based on morphology and phylogenetic analyses. Phylogenetic analyses of combined genes of this wood-inhabiting taxon indicated that this species belongs in a separate monophyletic branch (100/1.0) without close relationship to other morphologically similar fungi of the *Sordariomycetidae*.

***Ceriosporopsis*** Linder, *Farlowia* 1: 408 (1945)

Genus well-placed at the morphological and molecular level in the family *Halosphaeriaceae*, with no documented asexual morph, except it does produce profuse chlamydospores on wood and in culture (Jones et al. 2009a, b). *Ceriosporopsis* species form a well-supported clade that has affinities with *Oceanitis* (Sakayaroj et al. 2011a; Pang et al. 2012). Based on molecular data the genus *Bovicornua* is reduced to synonymy with *Ceriosporopsis* (Sakayaroj et al. 2011a).

***Chaetoconis*** Clem., *Gen. fung. (Minneapolis)*: 125, 176 (1909)

*Chaetoconis* is a coelomycetous anamorph proposed to accommodate *Kellermania polygona*, which is a segregate of *Kellermania* (Nag Raj 1993). Presently there are two species, *Chaetoconis polygona* (Ellis & Everh.) Clem. and *C. vaccinii* Melnik & Nag Raj. De Gruyter et al. (2009) placed the type species, *C. polygona*, in *Diaporthales* genera *incertae sedis* based on sequence analysis.

***Chaetorostrum*** Zelski et al., *Mycosphere* 2(5): 594 (2011)

This monotypic genus was introduced for *Chaetorostrum quincemilensis* Zelski et al., collected on woody debris from streams in a lower montane cloud forest in Peru. The taxon also produces a taeniolella-like asexual morph in culture, which is a first record of an asexual morph in *Annulatascaceae*, however, the placement of this genus was confirmed only by morphology and thus placed in *Annulatascaceae* sensu lato (Zelski et al. 2011a). This genus can be compared to *Ascotaiwania*, which was recently placed in *Savoryellales* (Boonyuen et al. 2011).

***Chaetosphaerellaceae*** Huhndorf et al., *Mycol. Res.* 108(12): 1387 (2004)

Mugambi and Huhndorf (2010) revisited the order *Coronophorales* with DNA sequence data and showed *Chaetosphaerellaceae* to be monophyletic, composed of *Chaetosphaerella* and *Crassochaeta*.

***Chamaeleomyces*** Sigler, *J. Clin. Microbiol.* 48(9): 3186 (2010)

*Chamaeleomyces* was introduced as a new monotypic genus for *C. granulomatis* Sigler, isolated from the liver *Chamaeleo calypttratus* collected from a zoo (Sigler et al. 2010). According to morphological studies and phylogenetic analyses of nuclear ribosomal rRNA (rDNA) the genus belongs in *Clavicipitaceae*. *Paecilomyces viridis* was concurrently transferred to the genus as *Chamaeleomyces viridis* (Segretain et al.) Sigler (Sigler et al. 2010).

***Chlorostroma*** A.N. Mill. et al., *Sydowia* 59(1): 142 (2007)

*Chlorostroma* was introduced by Miller et al. (2007) as a monotypic new genus for *C. subcubisporum* A.N. Mill. et al.. This taxon was first collected inhabiting the stromata of *Hypoxylon perforatum* (Schwein.) Fr. in the USA and resembles *Thuemenella cubispora* (Ellis & Holw.) Boedijn in stromatal morphology. Thus, the genus was placed in *Xylariaceae* by Miller et al. (2007). Læssøe et al. (2010) detected a lepranic acid derivative in the type specimen. *Chlorostroma cyaninum* Læssøe et al. was described from Thailand and has the same metabolite profile as *Hypoxylon aeruginosum* J.H. Mill. suggesting therefore concluded that *Chlorostroma* and *Hypoxylon aeruginosum* are closely related Læssøe et al. (2010). However, the taxonomic conclusion is not yet established because cultures to study the asexual morphology, secondary metabolites and molecular phylogeny are lacking (Læssøe et al. 2010).

**Chromendothia** Lar.N. Vassiljeva, Mikol. Fitopatol. 27(4): 5 (1993)

This monotypic genus was introduced by Vasilyeva (1993) for *C. appendiculata* Lar.N. Vassiljeva. In the present study *C. citrina* Lar.N. Vassiljeva clusters in *Cryphonectriaceae* (Fig. 2).

**Chrysocrypta** Crous & Summerell, in Crous et al., Persoonia, Mol. Phyl. Evol. Fungi 28: 165 (2012)

This monotypic genus was introduced for a foliar pathogen of *Corymbia* sp. and is coelomycetous. Crous et al. (2012c) placed it in the *Cryphonectriaceae*.

**Chrysoportha** Gryzenh. & M.J. Wingf., Stud. Mycol. 50(1): 129 (2004)

The genus *Chrysoporthella* is typified by *C. hodgesiana* Gryzenh. & M.J. Wingf., and *Chrysoportha* is typified by *C. cubensis* (Bruner) Gryzenh. & M.J. Wingf. *Chrysoporthella hodgesiana* is recognized as a species of *Chrysoportha* based on ITS and  $\beta$ -tubulin data (Gryzenhout et al. 2004). Phylogenetic analysis showed *C. austroafricana* Gryzenh. & M.J. Wingf., *C. cubensis*, *C. doradensis* Gryzenh. & M.J. Wingf. and *Chrysoporthella hodgesiana* grouped together as a single genus (Gryzenhout et al. 2004). *Chrysoportha* (asexual morph *Conoideocrella*) is the most commonly used name and therefore *Chrysoporthella* should be considered a synonym.

**Cirrenalia** Meyers & R.T. Moore, Am. J. Bot. 47: 346 (1960)

A genus in *Halosphaeriaceae* supported by molecular data (Abdel-Wahab et al. (2010) with *C. macrocephala* (Kohlm.) Meyers & R.T. Moore as the type species, although the strain sequenced was not ex-type. However, the genus is polyphyletic with a sexual morph in *Juncigera* (*Microascales*; *Juncigenaceae*), and putative assignments of new genera in *Lulworthiales* (*Hydea* = *Cirrenalia pygmaea* Kohlm.; *Halazon melhae* Abdel-Aziz et al., *H. fuscus* (I. Schmidt) Abdel-Wahab et al., Abdel-Aziz & E.B.G. Jones; *Moleospora maritima* Abdel-Wahab et al., *Matsusporium tropicale* (Kohlm.) E.B.G. Jones & K.L. Pang = *Cirrenalia tropicalis* Kohlm.) and *Pleosporeales* (*Hiogispora* = *Cirrenalia japonica* Sugiy.) (Abdel-Wahab et al. 2010), based on molecular data.

**Cladobotryum** Nees, Syst. Pilze (Würzburg): 56 (1816) [1816–17]

See under *Hypomyces*.

**Clavatospora** Sv. Nilsson ex Marvanová & Sv Nilsson, Trans. Br. Mycol. Soc. 57: 531 (1971)

A polyphyletic genus with species in *Halosphaeriaceae* (*C. bulbosa* (Anastasiou) Nakagiri & Tubaki) and

*Leotiaceae* (*C. flagellate* J. Gönczöl). *Clavatospora bulbosa* (= *Clavariopsis bulbosa* Anastasiou) was shown by culture techniques to be the asexual morph of *Corollospora pulchella* (Shearer and Crane 1971). Other species need to be sequenced to determine their phylogenetic position. The type species *Clavatospora longibrachiata* (Ingold) Sv. Nilsson ex Marvanová & Sv. Nilsson, clusters in *Halosphaeriaceae* (Duarte et al. 2015).

**Clonostachys** Corda, Pracht-Fl. Eur. Schimmelbild.: 31 (1839)

Schroers (2001) reported a possible link between *Clonostachys* and *Bionectria*, which have consistently been considered congeneric and this is followed in Rossman et al. (2013). Because the name *Clonostachys rosea* (the generic type) is commonly used in biocontrol studies, Rossman et al. (2013) proposed the protection of the older asexual morph-typified name *Clonostachys* for this genus.

**Clypeoporthella** Petr., Annl. mycol. 22(1/2): 149 (1924)

*Clypeoporthella* is typified by *C. brencklei* Petr. which occurs on goldenrod (*Solidago*) in North America. This may be a synonym of *Diaporthe* but needs recollecting and sequencing.

**Coccinonectria** Lombard & Crous, in Lombard et al., Stud. Mycol. 80: 218 (2015)

The sexual genus *Coccinonectria* was established by Lombard et al. (2015) with *C. pachysandricola* (B.O. Dodge) L. Lombard & Crous as the type species. It is distinguished from *Pseudonectria* by its orange to scarlet ascomata with short, thick-walled setae extending from the ascomatal surface. Molecular analysis using combined data sets recognized *Coccinonectria* as a separate genus that is clearly distinct from the genus *Pseudonectria* (Lombard et al. 2015).

**Codinaeopsis** Morgan-Jones, Mycotaxon 4(1): 166 (1976)

*Codinaea gonytrichoides* Shearer & Crane was introduced by Shearer and Crane (1971), was selected as the type of the monotypic genus *Codinaeopsis* by Morgan-Jones (1976), a genus characterized by its encircling hyphae and conidiogenous cells with collarettes. Whitton et al. (2000) combined this species as *Dictyochoetopsis gonytrichoides*. Crous et al. (2012b) placed *Codinaeopsis* in the family *Chaetosphaeriaceae* based on the molecular data. In this study Crous et al. (2012b) is followed.

**Colletotrichum** Corda, in Sturm, Deutschl. Fl., 3 Abt. (Pilze Deutschl.) 3(12): 41, tab. 21 (1831)

This genus has been placed in *Glomerellaceae* by Réblová et al. (2011a, b), which is also confirmed in this study (Fig. 2). Significant changes in the understanding of *Colletotrichum* species took place following the outline given by Hyde et al. (2009a,



b) and recommendation for use of polyphasic approach for species identification (Cai et al. 2009). Incorporation of these approaches especially the use of multigene phylogenetic analysis, classification and knowledge of species complexes, as well as epitypification, contributed to the better understanding of the genus *Colletotrichum* (Cannon et al. 2008, 2012; Crouch 2014; Damm et al. 2012a, b, 2013; Doyle et al. 2013; Weir et al. 2012, Hyde et al. 2014). The epitypification of *C. gloeosporioides* (Penz.) Penz. & Sacc. (Cannon et al. 2008) was particularly important. Twenty-five *Colletotrichum* species have now been epitypified, while one has been neotypified, and three have been lectotypified (Damm et al. 2009, 2012a, b, 2013; Doyle et al. 2013; Liu et al. 2011, 2013; Su et al. 2011; Weir and Johnston 2010; Weir et al. 2012).

Cannon et al. (2012) incorporated six gene analyses for nearly all the presently sequenced species of this genus and at least nine clades were revealed. *Colletotrichum gloeosporioides* (Cannon et al. 2008; Phoulivong et al. 2010; Weir et al. 2012), *C. acutatum* J.H. Simmonds (Marcelino et al. 2008; Shivas and Tan 2009; Damm et al. 2012a), *C. boninense* Moriwaki (Moriwaki et al. 2003; Yang et al. 2009; Damm et al. 2012b), *C. destructivum* O’Gara (Damm et al. 2014), *C. orbiculare* Damm et al. (Damm et al. 2013) are well-resolved important species complexes among the nine clades. Damm et al. (2013) resolved *C. orbiculare* and introduced four new species, while Crouch (2014) introduced a new species complex as *C. caudatum* (Peck ex Sacc.) Peck with five new species found on warm-season grasses, characterized by spores with the apex extended to a filiform appendage. Further studies in the *C. gloeosporioides* species complex led to recognition of *C. citricola* (Huang et al. 2013), *C. dianesei* (Lima et al. 2013), *C. endomangiferae* (Vieira et al. 2014), *C. endophytica* (Manamgoda et al. 2013), *C. fructivorum* (Doyle et al. 2013), *C. melanocaulon* (Doyle et al. 2013), *C. murrayae* (Peng et al. 2012), *C. syzygicola* (Udayanga et al. 2013), *C. temperatum* (Doyle et al. 2013) and *C. viniferum* (Peng et al. 2013). Rakotoniriana et al. (2013) introduced a singleton species *C. gigasporum*, Tao et al. (2013) introduced seven new species; four species belonging to the graminicola clade, two species belonging to the Spaethianum clade and one singleton species. Yang et al. (2014) introduced a new species belonging to the Spaethianum clade named *C. incanum*. *Colletotrichum melanocaulon* was synonymized under *C. dianesei* (Vieira et al. 2014). Many recent studies used multi-gene phylogeny to understand the phylogenetic divergence of *Colletotrichum* species. Since it is an expensive procedure as well as time consuming, Silva et al. (2012) stressed the need to use ‘powerful genes’ such as *ApMat* and *Apn25L*. The *ApMat* marker provides a better resolution, similar to the multi-gene markers, and has been a better gene in resolving species within the *C. gloeosporioides* species complex (Doyle et al. 2013;

Sharma et al. 2013; Hyde et al. 2014; Silva et al. 2012; Liu et al. 2015).

Von Schrenk and Spaulding (1903) proposed the name *Glomerella* as the sexual morph of *Colletotrichum* and this has been confirmed in cultural and molecular studies (Sutton 1968; Crouch et al. 2009). A single name, either *Colletotrichum* or *Glomerella*, has to be chosen to represent this taxon. Here we recommend the use of *Colletotrichum* because 1) the *Colletotrichum* name/asexual morph is commonly associated with disease symptoms, while many *Glomerella* sexual morphs tend to develop on dead host tissues (Sutton 1992) and thus are understudied in comparison to the asexual morphs (Cannon et al. 2012). 2) A comprehensive monograph on *Colletotrichum* (von Arx 1957) and notes on species (Hyde et al. 2009b) has been published, while a comprehensive monograph for is not available. 3) There has been little morphology based comparison of sexual taxa and many claimed asexual-sexual links are not based on authentic/type material. 4) In most cases the sexual names are not typified according to modern practices (Cannon et al. 2012). 5) There are no reliable reports of sexual morph from any taxon within the truncatum clade (Cannon et al. 2012). Further, in the graminicola clade some individual species such as *C. falcatum*, and *C. graminicola* are known to produce sexual morphs, but other groups seem to form the sexual morph rarely or apparently not at all (Crouch and Beirn 2009; Cannon et al. 2012). 6) *Colletotrichum* has many more species epithets (772) than *Glomerella* (100) and is also the older generic name. 7) The number of Google scholar hits of *Colletotrichum* (60,700) is higher than *Glomerella* (13, 500). 8) *Colletotrichum* is a well-established name in the plant pathological and plant breeder community (Cannon et al. 2012; Hyde et al. 2009a).

Hyde et al. (2009a, b) suggested the adoption of the generic name *Colletotrichum* in future revisions and this has been followed in most subsequent studies (Cannon et al. 2012; Hyde et al. 2014).

***Collodiscula*** I. Hino & Katum., Bull. Faculty of Agriculture, Yamaguchi University 6: 55 (1955)

*Collodiscula japonica* I. Hino & Katum. is the type species of this monotypic genus. Samuels et al. (1987) observed several specimens that were associated with a conidiomatal fungus that is morphologically similar to the ascomatal initial of *C. japonica*. This morphological similarity was then confirmed by isolation of ascospores of *C. japonica* and the conidia of the asexual morph and observing that the cultures formed from both morphs were identical. They were unable to place this new asexual morph in any of the described genera and proposed *Acanthodochium* to accommodate *A. collodisculae* Samuels et al. Based on priority *Collodiscula* I. Hino & Katum. (Jaklitsch and Voglmayr 2012; Stadler et al. 2013).

**Conioceksiaceae** Asgari & Zare, Mycol. Progr. 10(2): 195 (2011)

This family was introduced by Asgari and Zare (2011) and placed in *Xylariales* and comprises a single genus, *Conioceksia*, with its type species *C. nodulisporioides* (D. Hawksw.) Dania García et al. forming with a nodulisporium-like asexual morph. Four new species were added by Asgari and Zare (2011).

**Conioliariella** Dania García et al., Mycol. Res. 110(11): 1285 (2006)

*Conioliariella* was introduced by Dania García et al. (2006) with *C. gamsii* (Asgari and Zare) Dania García et al. as the type species. Phylogenetic analysis placed *Conioliariella* within the *Xylariales* and its close relationship with rosellinia-like genera (Checa et al. 2008) and was placed in *Xylariaceae* in Stadler et al. (2013). *Conioliariella hispanica* Checa, Arenal & J.D. Rogers and *C. limoniispora* var. *limoniispora* (Ellis & Everh.) Checa et al. have sporothrix- or geniculosporium-like asexual morphs associated with stromata at different stages.

**Conioscypha** Höhn., Annl. mycol. 2(1): 58 (1904)

*Conioscypha* comprises eight terrestrial and freshwater species found on decayed wood, leaves or bamboo stems and also from skin scrapings and hair of living animals (Shearer 1973; Matsushima 1980, 1993, 1996). Réblová et al. (2004) introduced *Conioscyphascus* as the sexual morph of *Conioscypha*. Phylogenetic analyses confirmed a close relationship of *Conioscypha* with *Ascotaiwania* and *Carpoligna* (*Savoryellales*), but the family and order relationships remain uncertain. The genus is therefore placed in *Savoryellales* genera *incertae sedis*.

**Conlarium** F. Liu & L. Cai, Mycologia 104(5): 1180 (2012)

Liu and Cai (2012) described this genus with a single species – *Conlarium duplumascospora* F. Liu & L. Cai based on morphology and molecular analyses. It was collected from submerged wood in Guangdong Province, China. The genus was considered unique among genera in *Annulatasceae* sensu lato because of its unusual combination of morphological characters. Phylogenetic analysis also indicated that *Conlarium* has affinities with members in *Annulatasceae* sensu lato, but the genus could not be included in any existing genera.

The taxon is placed in *Sordariomycetidae* genera *incertae sedis* here.

**Corallicola** Volk.-Kohlm. & Kohlm., Mycotaxon 44(2): 418 (1992)

A monotypic genus of *Halosphaeriaceae* that was established by Volkmann-Kohlmeyer and Kohlmeyer (1992) to accommodate the marine fungus, *Corallicola nana* Volk.-Kohlm. & Kohlm. The placement of the genus in the *Halosphaeriaceae* has not been confirmed at the molecular

level (Jones et al. 2009a). No asexual morph is known. It can easily be confused with *Arenariomyces* but differs in the centrum pseudoparenchyma in lacking pit connections, ascospore appendages that do not terminate in a spade-like structure and the fact that it has only been found on dead coral (Volkmann-Kohlmeyer and Kohlmeyer 1992).

**Corallomycetella** Henn., Hedwigia 43: 245 (1904)

This genus was revisited by Herrera et al. (2013a) and shown to comprise two distinct well-separated clades in *Nectriaceae*. *Corallomycetella* sensu stricto represented two species, *C. elegans* (Berk. & M.A. Curtis) C. Herrera & P. Chaverri and *C. repens* (Berk. & Broome) Rossman & Samuels while *C. jatrophae* (Möller) Rossman & Samuels was placed in a new genus, *Corallonectria*, as *C. jatrophae* (Möller) C. Herrera & P. Chaverri.

**Cordana** Preuss, Linnaea 24: 129 (1851)

*Porosphaerella cordanophora* E. Müll. & Samuels (generic type) was isolated in vitro and produced a *Cordana pauciseptata* Preuss (generic type) asexual morph in culture (Müller and Samuels 1982). *Cordana* is the older generic name and *Porosphaerella* is therefore a synonym. The biological link between *Porosphaerella borinquensis* F.A. Fernández & Huhndorf and *Pseudobotrytis terrestris* (Timonin) Subram. was proven by in vitro culture of ascospores (Fernández and Huhndorf 2004; Müller and Samuels 1982). *Cordana* belongs to the family *Cordanaceae* and based on sequence analysis, Hernández-Restrepo et al. (2015) recognized *Cordanaceae* is distinct at ordinal level established *Cordanales*.

**Corollospora** Werderm., Notizbl. Bot. Mus. Berlin-Dahlem 8: 248 (1922)

A monotypic genus of *Halosphaeriaceae* that was established by Werdermann (1922) to accommodate *C. maritima* Werderm. Molecular studies showed that the genus is monophyletic and formed a moderately supported clade within *Halosphaeriaceae* (Campbell et al. 2002; Abdel-Wahab et al. 2009; Sakayaroj et al. 2011b). *Corollospora* is currently the most speciose genus in marine habitats with 23 species. The most distinctive feature of *Corollospora* species is their apical and equatorial ribbon-like secondary appendages, which are formed by the fragmentation and peeling off of the exospore layer and their associations with sand grains. They have asexual morphs in species of *Clavatospora*, *Halosigmoidea* and *Varicosporina* (Jones et al. 2009b). *Halosigmoidea* was introduced to accommodate three marine hyphomycetous asexual morphs that did not group with the type species of *Sigmoidea* J.L. Crane (type *S. prolifera* (R.H. Petersen) J.L. Crane); *Corollospora* has priority and is the accepted name.

**Coronophoraceae** Höhn., Sber. Akad. Wiss. Wien, Math.-naturw. Kl., Abt. 1 116: 624 (1907)

Mugambi and Huhndorf (2010) revisited the order *Coronophorales* using DNA sequence data and showed *Coronophoraceae* to be monophyletic.

***Cosmospora*** Rabenh., Hedwigia 2: 59 (1862)

Gräfenhan et al. (2011) treated *Cosmospora* in a narrow sense, limiting it to a clade including the type, *C. coccinea* Rabenh., which have acremonium-like asexual morphs and tend to occur on other fungi. Thus possible synonyms such as *Mariannaea* and *Volutella* are recognised.

***Cryptometrion*** Gryzenh. & M.J. Wingf., Australas. Pl. Path. 39(2): 166 (2010)

This monotypic genus was introduced for *Cryptometrion aestuescens* Gryzenh. & M.J. Wingf. (Gryzenhout et al. 2010) from bark of *Eucalyptus grandis* collected in Sumatra. It closely related to *Cryphonectria*, *Microthia* and *Holocryphia* and could be difficult to differentiate morphologically from species in these genera. However, species of *Cryptometrion* can be distinguished based on a combination of characteristics of the stromata, the presence or absence of paraphyses and ascospore septation. The morphology is similar to species in *Cryphonectriaceae* with orange, globose to pulvinate conidiomata, and colour and shape of ascospores and conidia (Gryzenhout et al. 2005). ITS and  $\beta$  tubulin data shows that this fungus forms a distinct clade in the family *Cryphonectriaceae* (Gryzenhout et al. 2006).

***Cryptosphaerella*** Sacc., Syll. fung. (Abellini) 1: 186 (1882)

See under *Scortechiniaceae*.

***Cucullosporella*** K.D. Hyde & E.B.G. Jones, Bot. Mar. 29(6): 491 (1986)

A monotypic genus of *Halosphaeriaceae* that was introduced by Hyde and Jones (1986) to accommodate the marine fungus, *C. mangrovei* K.D. Hyde & E.B.G. Jones. Molecular phylogenetic analyses of the LSU rDNA showed that *C. mangrovei* has affinity with *Aniptodera longispora* K.D. Hyde and *Antennospora quadricornuata* (Jones et al. 2009b). No asexual morph is known (Hyde and Jones 1986).

***Cumulospora*** I. Schmidt, Mycotaxon 24: 420 (1985)

A monotypic asexual genus in the order *Lulworthiales*, forming a sister clade to three species of *Lulworthia* (sensu lato) with high statistical support (Abdel-Wahab et al. 2010). A second species, *C. varia* was transferred to a new genus *Moromyces* Abdel-Wahab et al. (Abdel-Wahab et al. 2010).

***Cylindrocladiella*** Boesew., Can. J. Bot. 60(11): 2289 (1982)

The sexual morph-typified genus *Nectricladiella* was introduced with *N. camelliae* (Shipton) Crous & C.L. Schoch as the type species (Schoch et al. 2000). These genera are linked

and Rossman et al. (2013) proposed that *Cylindrocladiella* should be used over *Nectricladiella*, which is followed here. The genus is placed in *Nectriaceae*.

***Cylindrotrichum*** Bonord., Handb. Allgem. mykol. (Stuttgart): 88 (1851)

The genus *Reticulascus* (*Reticulascaceae*), which is similar to *Chaetosphaeria*, was introduced by Réblová et al. (2011a, b) based on multi-gene phylogenetic analysis and comprises two species; the type species is *R. tulasneorum* (Réblová & W. Gams) Réblová & W. Gams. The asexual morph is the generic type of *Cylindrotrichum*, *C. oligospermum* (Corda) Bonord., and thus *Cylindrotrichum* and *Reticulascus* should be treated as congeneric. *Cylindrotrichum* is the older name and should take priority, and this selection is recommend here.

***Cytospora*** Ehrenb., Sylv. mycol. berol. (Berlin): 2 (1818)

*Valseutypella* and *Valsella* were synonymised under *Valsa*, a genus of *Valsaceae*. *Cytospora* is the asexual morph of these taxa and the most commonly used name and the name used in recent publications (Adams et al. 2005). We therefore use the older name *Cytospora* in this treatment, but the mycological community must decide which name should be used.

***Daldinia*** Ces. & De Not., Comm. Soc. crittog. Ital. 1(4): 197 (1863)

*Daldinia concentrica* (Bolton) Ces. & De Not. (basonym *Sphaeria concentrica*) is the type species of this genus introduced by Cesati and De Notaris (1863) and incorporates xylariaceous fungi with conspicuous glomerate stromata with concentric zones. Several additional species of *Daldinia* were later introduced by Hennings (1898, 1901, 1902) and Lloyd (1919, 1924a). The first successful and accurate monograph on *Daldinia* was presented by Ju et al. (1997). The presence of specific secondary metabolites is a characteristic feature in this genus (Hellwig et al. 2005; Stadler and Hellwig 2005). Several chemical metabolites with biological activities have been detected from the stromata by analytical methods (Stadler and Hellwig 2005; Stadler et al. 2014). Recently Stadler et al. (2014) provided a world monograph using a polythetic approach to resolve the taxonomic positions and intergeneric affinities of *Daldinia* which confirms their placement in hypoxylid *Xylariaceae*.

*Annellosporium* was introduced and typified by *A. nemorosum* M.L. Davey (Davey 2010). The genus was described based on morphology as well as rDNA ITS sequence data. Phylogenetic analysis placed *A. nemorosum* close to *Daldinia loculata* (Lév.) Sacc. The culture characteristics include common features with those of the *D. petriniae* Y.M. Ju et al. species complex (Stadler et al. 2014). *Daldinia* cultures from Canada were observed by Stadler et al. (2014) and the similarities in morphology with the *A. nemorosum* type strain, which were more reminiscent of *Daldinia*



*loculatoides* Wollw. & M. Stadler, were reported. Thus, this newly introduced monotypic genus can be regarded as a synonym of *Daldinia* (Stadler et al. 2014). *Versiomyces* was introduced by Whalley and Watling (1988) and referred to superficially similar to *Daldinia*, but justified as a distinct genus because the type species, *Versiomyces cahuchucosus* Whalley & Watling, lacks concentric zonations. However, the authors themselves mentioned the close relationship with *Daldinia* regarding ascospore characters and size and regular shape of stromata. Stadler et al. (2014) modified the generic description of *Daldinia* sensu Ju et al. (1997) to accommodate azonate species and included *Versiomyces* as synonym.

***Deightoniella*** S. Hughes, Mycol. Pap. 48: 27. 1952.

*Deightoniella* as presently defined is heterogeneous (Klaubauf et al. 2014). Klaubauf et al. (2014) based on analysis of combined sequence data derived from *D. Africana* (from occurring on leaves of *Imperata cylindrica* var. *africana*) placed *Deightoniella* in the *Pyriculariaceae*.

***Dialonectria*** (Sacc.) Cooke, Grevillea 12(no. 63): 77, 109 (1884)

This genus was treated in a narrow sense around its type species *D. episphearia* (Tode) Cooke by Gräfenhan et al. (2011) and belongs in *Nectriaceae*. A new species was introduced in Gräfenhan et al. (2011) but other species may be correctly referred to *Stylonectria* Höhn (1915).

***Diaporthe*** Nitschke, Pyrenomyc. Germ. 2: 240 (1870)

With the need for a single scientific name for this pleomorphic genus, *Diaporthe* Nitschke (1870) has relative priority over *Phomopsis* (Sacc.) Bubák and Kabát (1905), being the older generic name (Wehmeyer 1933; Rossman et al. 2007; Wingfield et al. 2012). Nitschke (1870), established the genus *Diaporthe* based on the sexual morph, which is typified by *Diaporthe eres* Nitschke. Index Fungorum (2015) and MycoBank (Crous et al. 2004) list 901 and 913 names of *Diaporthe* and 984 and 1040 names of *Phomopsis* respectively; thus there is little difference in numbers of species epithets. *Diaporthe* is also the type of the *Diaporthaceae* and *Diaporthales* and this adds an extra strength to the argument for using this name. The only comprehensive monograph of the genus (Wehmeyer 1933), used the name *Diaporthe* which has been the taxonomic account followed by most mycologists. The arguments in favour of using *Diaporthe* against *Phomopsis* have been put forwarded in numerous publications (Santos and Phillips 2009; Santos et al. 2010; Udayanga et al. 2012; Wingfield et al. 2012; Gomes et al. 2013; Rossman et al. 2014; Udayanga et al. 2014a, b) and the taxonomy of the genus has progressed considerably in the last few years.

Arguments in favour of *Phomopsis* against *Diaporthe* have also been put forward. There are a relative greater

number of applications of *Phomopsis* in the recent literature which can be seen in Google citations. Some field plant pathologists also prefer *Phomopsis*. However, most of the important phytopathogens are now linked to *Diaporthe* based on molecular data and there are no apparent problems in adopting this one name. Saccardo and Roumeguère (1884) defined *Phomopsis* as a group of *Phoma* species that could be separated by having beta conidia; he also recognised the link to the sexual morph *Diaporthe*. Bubák (1905) accepted Saccardo's concept of *Phomopsis* and transferred one species of *Phoma* (*Phoma lactucae*) to *Phomopsis*. He did not provide a generic description, but included a detailed description of a specimen collected in Tyrol. Later in the same year Saccardo raised *Phomopsis* to generic rank. Although Riedl and Wechtl (1981) formally proposed the retention of *Phomopsis* against *Myxolibertella* Hohnel (1903) with *P. lactucae* as the generic type, this has not been revisited in recent studies. However, a re-definition of the generic type of *Diaporthe*, *D. eres* Nitschke by Udayanga et al. (2014b), and in parallel, the proposal to conserve the name *D. eres* by Rossman et al. (2014) over its obscure synonyms will stabilise the use of the name. The limits of *Diaporthe* are now well-defined based on recent molecular data with respect to its type species and important phytopathogens (Udayanga et al. 2014b).

Until recently, host affiliated nomenclature has largely been applied in naming *Diaporthe* and *Phomopsis* species (Uecker 1988). The *Phomopsis* names are accumulated mostly in terms of gross morphology, resembling the conidial shapes, and some of them also later identified as *Phoma* like species (Udayanga et al. 2014a). Although the asexual *Phomopsis* morph is generally found in nature, and routinely isolated in plant pathological surveys, many of the important plant pathogens have also been linked to their *Diaporthe* names in modern treatments. Examples include *D. ampelina* (Berk. & M.A. Curtis) R.R. Gomes et al. (dead arm of grapes), *D. helianthi* Munt.-Cvetk. (sunflower cancer), *D. citri* (citrus melanose), *D. longicolla* (Hobbs) J.M. Santos (soybean seed decay) and *D. vaccinii* Shear (blueberry cankers). Therefore it is practical to adopt in plant pathological studies *Diaporthe* names and it has been practiced in recent reports (Baumgartner et al. 2013; Elfar et al. 2013). Therefore we suggest using *Diaporthe* over *Phomopsis*, which will lead to resolution of nomenclatural problems in modern treatments largely based on molecular data and species epithets should be carefully selected (Rossman et al. 2013; Udayanga et al. 2014a).

***Diatrypasimilis*** J.J. Zhou & Kohlm., in Chalkley et al., Mycologia 102(2): 432 (2010)

Chalkley et al. (2010) introduced this genus based on a culture that was isolated from decaying *Rhizophora* wood collected in Australian mangroves. Although the ribosomal DNA genes were

sequenced and the fungus was characterized in culture, the authors did not fully describe the morphology of the fungus on natural substrates, apparently because of a lack of material. This species was recently collected on decayed wood in Saudi Arabia and fresh cultures established (Abdel-Wahab et al. 2014). LSU sequence data place this species in the *Diatrypaceae*.

***Didymostilbe*** Henn., Hedwigia 41: 148 (1902)

*Peethambara sundara* Subram. & Bhat, the type species of *Peethambara*, has been linked to *Didymostilbe sundara* (Subram. & Bhat) Seifert by culture of single spores (Subramanian and Bhat 1978). Molecular studies also showed that *Didymostilbe echinofibrosa* (Finley) Rossman clustered together with *Peethambara sundara* in the *Bionectriaceae* (Rossman et al. 2001). The type of *Didymostilbe*, *D. coffeae* Henn., has however, not been linked to *Peethambara* and both names should therefore be retained pending further analysis.

***Dinemasporium*** Lév., Annls Sci. Nat., Bot., sér. 3 5: 274 (1846)

Crous et al. (2012a) restudied the genus *Dinemasporium* and related genera with appendaged conidia and placed the genus in *Chaetosphaeriaceae* based on morphology and molecular data. They also epitypified the type species, *D. strigosum* Lev., the type of this genus. *Brunneodinemasporium*, *Codinaeopsis*, *Dendrophoma*, *Dictyochoeta*, *Menispora*, *Pseudolachnea*, *Pyrigemmula*, *Thozetella* and *Zignoella* which also clustered in *Chaetosphaeriaceae*. Liu et al. (2015) introduced a new species, *D. nelliana* W.J. Li et al.

***Diplococcium*** Grove, J. Bot., Lond. 23: 167 (1885)

Five *Helminthosphaeria* species have been associated with *Diplococcium* asexual morphs (Samuels et al. 1997; Réblová 1999a). However, the genus is polyphyletic and has included species having affinities with members of *Helotiales*, *Pleosporales* and *Venturiales*. The type species, *D. spicatum* Grove clusters within *Helotiales*, but the sequences are not from ex-type strains (Shenoy et al. 2010).

***Discosia*** Lib., Pl. crypt. Arduenna, fasc. (Liège) 4: no. 346 (1837)

Molecular analysis of combined gene sequence data, showed *Discosia* was not monophyletic and separated into three distinct lineages, *Adisciso*, *Discosia* and *Immersidiscosia* (Tanaka et al. 2011).

***Discosphaerina*** Höhn., Sber. Akad. Wiss. Wien, Math.-naturw. Kl., Abt. 1 126(4–5): 353 (1917)

The genus *Discosphaerina* was introduced by Von Höhnel (1917a, b) based on *D. discophora* Höhn. The placement of this genus is still confused as the unitunicate nature of *D. discophora* is unclear and some members of this genus have bitunicate asci (Sivanesan 1984a, b; Thambugala et al. 2014). Sivanesan (1984a, b) treated *Discosphaerina* in

*Dothideaceae* (*Dothideales*) and some *Discosphaerina* species produce *Aureobasidium*, *Kabatia*, *Sarcophoma* and *Selenophoma* asexual morphs in culture (Sivanesan 1984a, b; Thambugala et al. 2014). Lumbsch and Huhndorf (2010) included *Discosphaerina* in *Hyponectriaceae*. The phylogenetic placement of *Discosphaerina* (= *Columnosphaeria fagi* (H.J. Huds.) M.E. Barr) was confirmed in *Dothideaceae* (*Dothideales*) (Schoch et al. 2006, 2009; Zalar et al. 2008; Thambugala et al. 2014). Thambugala et al. (2014) examined the types of *Discosphaerina* and *D. fagi* in order to resolve this problem and suggested to place *Discosphaerina* in *Hyponectriaceae* based on its morphology. No molecular data is available in GenBank except for *Discosphaerina fagi*. Therefore, recollection, epitypification and molecular analysis are required to confirm the placement of *Discosphaerina* and its species.

***Discostroma*** Clem., Gen. fung. (Minneapolis): 50, 173 (1909)

Species of *Discostroma* and *Seimatosporium* have been linked by molecular data (Tanaka et al. 2011), however the molecular links have not been proven for the types of either genera. Both names should therefore be retained pending fresh collections of the types and a molecular study.

***Disculoides*** Crous et al., in Crous et al., Persoonia, Mol. Phyl. Evol. Fungi 28: 71 (2012)

The new coelomycetous genus has two species both causing leaf spots of *Eucalyptus*. Molecular data places this genus in *Diaporthales* genera *incertae sedis* (Crous et al. 2012d).

***Diversimorbus*** S.F. Chen & Jol. Roux, Fungal Biology 117: 300 (2014)

Chen et al. (2013a) described this monotypic genus based on *D. metrosiderotis* S.F. Chen & Jol. Roux. Morphology and multi-gene phylogenetic analyses show it to group in the *Cryphonectriaceae* (Chen et al. 2014). It was observed on native *Metrosideros angustifolia* in Western Cape Province of South Africa and resembles a *Eucalyptus* pathogen. The species shares characteristics of taxa within *Cryphonectriaceae* in turning yellow in lactic acid and purple in 3 % KOH (Castlebury et al. 2002; Gryzenhout et al. 2009). In addition, isolates of the new genus had black conidiomata, which distinguishes it from most genera in the *Cryphonectriaceae* that have orange conidiomata (Gryzenhout et al. 2009, 2010; Begoude et al. 2010; Chen et al. 2011, 2012; Vermeulen et al. 2011). Genera in the *Cryphonectriaceae* with black conidiomata include *Aurapex*, *Celoporthe*, and *Chrysoporthe* (Gryzenhout et al. 2005, 2009; Nakabonge et al. 2006). Multi-gene phylogenetic analyses for this species also clearly represent a previously undescribed genus in *Cryphonectriaceae*.

***Drechmeria*** W. Gams & H.-B. Jansson, Mycotaxon 22(1): 36 (1985)



This genus was introduced by Gams and Jansson (1985). In 2014, Quandt et al. showed in nematophagous subclade, the genus *Haptocillium* clusters together with *Drechmeria* and propose to protect older *Drechmeria* over *Haptocillium*.

***Durotheca*** Læssøe et al., IMA Fungus 4(1): 62 (2013)

The genus *Durotheca* was introduced with *D. depressa* Læssøe & Srikritikulchai as the type species (Læssøe et al. 2013). Two further species described earlier in *Theissenia* were transferred as *D. comedens* (Ces.) Læssøe & Srikritik. and *D. rogersii* (Y.M. Ju & H.M. Hsieh) Læssøe & Srikritik. in the same study. This genus is characterized by bipartite carbonaceous stromata, erumpent through wood or bark, covered with white pruina. The asexual morph, where known, is reported as nodulisporium-like (Læssøe et al. 2013). A molecular phylogenetic study placed *Theissenia pyrenocrata* (Theiss.) Maubl. in a sister clade to isolates of *Durotheca* as a basal lineage. However, the phylogenetic placement within *Xylariaceae* in relation to either the subfamilies *Xylarioideae* or *Hypoxyloideae* is yet to be resolved (Læssøe et al. 2013).

***Dyrithiopsis*** L. Cai et al., in Jeewon et al., Mycologia 95(5): 912 (2003)

Jeewon et al. (2003a) reported a new genus, *Dyrithiopsis* with an asexual morph, *Monochaetiopsis* (also a new genus) based on cultural studies. We propose to adopt the sexual typified name over the asexual typified.

***Ebullia*** K.L. Pang, in Chu et al., Mycoscience 56: 40 (2015)

Chu et al. (2015) undertook a molecular reappraisal of *Nimbospora*, a genus with three marine species, including recent collections from Taiwan. The genus was shown to be polyphyletic with *Nimbospora octonae* Kohlm. distantly placed from the type species *N. effusa* and a second species *N. bipolaris*. Chu et al. (2015) therefore transferred *N. octonae* to the new genus *Ebullia* (*Halosphaeriaceae*) as *E. octonae* (Kohlm.) K.L. Pang. The genus has no known asexual morph.

***Echinosphaeria*** A.N. Mill. & Huhndorf, Mycol. Res. 108(1): 29 (2004)

There are seven named species in the genus, but only the type, *Echinosphaeria canescens* (Pers.) A.N. Mill. & Huhndorf is represented by gene sequences (Miller et al. 2014) which places the genus in *Helminthosphaeriaceae*. Although *E. canescens* has been associated with *Endophragmiella* and *Selenosporella*-like synanamorphs (Hughes 1979; Sivanesan 1983), there is no molecular data to establish this connection.

***Emericellopsis*** J.F.H. Beyma, Antonie van Leeuwenhoek 6: 264 (1940) [1939]

This genus was introduced by Beyma (1940), with *Emericellopsis terricola* J.F.H. Beyma as the type species,

and placed in the *Bionectriaceae* (*Hypocreales*) and has both marine and terrestrial species (Rossman et al. 2001). *Emericellopsis terricola* clustered in a distinct clade within the *Sclerotigenum/Geosmithia*-clade in *Hypocreales* in Summerbell et al. (2011).

***Engleromyces*** Henn., Bot. Jb. 28(3): 327 (1900)

*Engleromyces* (*Xylariaceae*) was introduced by Hennings (1900) for a single species, *E. goetzei* Henn.; the genus is characterized by massive, hard stromata (Whalley et al. 2010). Chinese collections, originally identified as *E. goetzei*, were later found to represent a second species, *E. sinensis* M.A. Whalley et al. (Whalley et al. 2010). *Engleromyces* produces cytochalasin D and 19, 20-epoxycytochalasin and a novel metabolite in *E. sinensis*, neoengleromycin, which is used for cancer treatments (Pedersen et al. 1980; Liu et al. 2002).

***Equicapillimycetes*** S.S.Y. Wong et al., Veterinary Microbiology 115(2–4): 406 (2012)

Wong et al. (2011) described this monotypic genus from brittle tail syndrome of horses, which causes weakening and breakage of the tail hairs; the type species is *E. hongkongensis* S.S.Y. Wong et al. Molecular studies showed that this taxon belongs in the *Ophiostomataceae*, however, in our analysis it belongs in *Lulworthiales*. This septate branching, hyaline mould, grows optimally at 30 C. Hyphae fill the core of infected hair shafts with short necked ascumata containing banana-shaped septate ascospores.

***Erythrogloum*** Petr., Sydowia 7(5–6): 378 (1953)

Crous et al. (2012d) recollected this genus from South and Central America where it causes leaf spots on *Hymenaea*. Molecular data placed the genus in *Diaporthales* genera *incertae sedis*. There are presently two species included in the genus (Index Fungorum 2015).

***Escovopsis*** J.J. Muchovej & Della Lucia, Mycotaxon 37: 192 (1990)

The phylogenetic analyses of ITS and LSU by Augustin et al. (2013) demonstrate the monophyly of the genus *Escovopsis*, agreeing with other phylogenetic studies (Currie et al. 2003; Taerum et al. 2007). The type species *E. weberi* J.J. Muchovej & Della Lucia and other *Escovopsis* species cluster in the *Hypocreaceae*.

***Escovopsioides*** H.C. Evans & J.O. Augustin, PLoS ONE 7(12): e51392, 6 (2013)

This genus was introduced by Augustin et al. (2013) based on *Escovopsioides nivea* H.C. Evans & J.O. Augustin isolated from the fungal garden of *Acromyrmex* (leaf cutting ants) in Brazil. In culture it produces a brush-like asexual morph with phialides on well-defined vesicles in culture. It differs from *Escovopsis* by the

absence of pigmentation, the lageniform phialides produced on terminal and intercalary, globose vesicles, the hyaline, smooth conidia in long chains, as well as sequence data (Augustin et al. 2013). According to the phylogenetic analyses of ITS and LSU sequence data this genus belongs in *Hypocreaceae*.

***Etheiophora*** Kohlm. & Volkm.-Kohlm., Mycol. Res. 92: 414 (1989)

A genus in the *Hypocreomycetidae* (order *incertae sedis*) (Jones et al. 2014), initially assigned to the *Sphaeriales* by Kohlmeyer and Volkmann-Kohlmeyer (1989) and to the *Halosphaeriales* by Hawksworth et al. (1995), and Kirk et al. (2001), and the TBM clade (*Hypocreomycetidae incertae sedis*) (Sakayaroj et al. 2005; Schoch et al. 2007).

***Etheiophoraceae*** Rungjindamai et al., Cryptogamie Mycologie 35: 134 (2014)

This family was introduced to accommodate the genera: *Etheiophora* (*E. bijubata* Kohlm. & Volkm.-Kohlm., *E. blepharospora* (Kohlm. & E. Kohlm.) Kohlm. & Volkm.-Kohlm., *E. unijubata* Kohlm. & Volkm.-Kohlm.) and *Swampomyces* (*S. armeniacus* Kohlm. & Volkm.-Kohlm., *S. triseptatus* K.D. Hyde & Nakagiri), that grouped together in a well-supported clade based on LSU and SSU sequences (Jones et al. 2014). Further taxon sampling is required to determine its ordinal position within the *Hypocreomycetidae*.

***Falcocladiaceae*** Somrithipol et al., Cryptogamie Mycologie 35: 134 (2014)

The family was introduced to accommodate four species of *Falcocladium*, that grouped with other taxa in *Hypocreomycetidae*, order *incertae sedis* (Jones et al. 2014), for which the order *Falcocladiales* is introduced in this paper.

***Falcocladium*** S.F. Silveira et al., Mycotaxon 50: 447 (1994)

*Falcocladium* was introduced by Crous et al. (1994) with *F. multivesiculatum* S.F. Silveira et al. as the type species. Subsequently, three other species were described: *F. sphaeropedunculatum* Crous & Alfenas (Crous et al. 1997), *F. thailandicum* Crous & Himaman (Crous et al. 2007) and *F. turbinatum* Somrith. et al. (Somrithipol et al. 2007). This genus occurs on a wide range of substrata including *Eucalyptus grandis*, *E. camaldulensis* leaves, and leaf litter collected from tropical forests. The family *Falcocladiaceae* was recently introduced to accommodate the genus and *Falcocladiales* is introduced in this paper.

***Fimetariella*** N. Lundq., Botaniska Notiser 117: 239 (1964)

A genus of *Lasiosphaeriaceae* with *Fimetariella rabenhorstii* N. Lundq. as the type species. Phylogenetically, based on LSU nrDNA and  $\beta$ -tubulin sequences, the type species groups on a long branch in a clade with significant

support as a sister taxon to *Podospora appendiculata* (Auersw. ex Niessl) Niessl and *Cercophora scortea* (Cain) N. Lundq. (Kruys et al. 2015).

***Fluminicola*** S.W. Wong et al., Fungal Diversity Res. Ser. 2: 190 (1999)

Wong et al. (1999) placed this genus in *Annulatascaceae* based on morphology. However, according to phylogenetic analyses using a combined LSU, SSU and RPB2 dataset *Fluminicola* clusters in the family *Papulosaceae* (R blov  2013a).

***Fluviatispora*** K.D. Hyde, Mycol. Res. 98(7): 720 (1994)

A genus of three species found growing on palm material in aquatic habitats, with no known asexual morph, and placed in the *Halosphaeriaceae*. However, molecular data are required to support this placement.

***Frondicola*** K.D. Hyde, J. Linn. Soc., Bot. 110(2): 100 (1992)

A monotypic marine taxon based on morphological observations with no known asexual morph. *Frondicola* was introduced and placed in *Clypeosphaeriaceae* by Hyde (1992), while Lumbsch and Huhndorf placed it in *Annulatascaceae* and Jones et al. (2009b) placed it in *Hyponectriaceae*. Molecular data are required to establish its taxonomic position; Jones et al. (2009b) is followed here.

***Fulvocentrum*** E.B.G. Jones & Abdel-Wahab, Cryptogamie Mycologie 35(2) 132 (2014)

The genus was introduced by Jones et al. (2014) to accommodate two species of *Swampomyces* that did not group with the type species (*S. armeniacus* Kohlm. & Volkm.-Kohlm.): *F. aegyptiacus* (Abdel-Wahab et al.) E.B.G. Jones & Abdel-Wahab and *F. clavatisporium* (Abdel-Wahab et al.) E.B.G. Jones & Abdel-Wahab. Both species are tropical marine taxa and are very common on intertidal wood of *Avicennia marina* in Red Sea mangroves, both on the Egyptian coast (Abdel-Wahab 2005) and from Arabian Gulf mangroves of the Saudi Arabia coast (Abdel-Wahab et al. 2014). The genus groups with high statistical support in the family *Juncigenaceae*, *Hypocreomycetidae* order *incertae sedis*, (Jones et al. 2014); it has no known asexual morph.

***Funiliomyces*** Aptroot, Stud. Mycol. 50(2): 309 (2004)

The genus *Funiliomyces* contains a single species, *F. biseptatus* Aptroot, which was isolated from a *Bromeliaceae* leaf in Brazil and is characterized by the torpedo-shaped ascospores with two nearly central septa and one polar and one median appendage (Aptroot 2004). It is placed in *Amphisphaeriaceae* based on molecular data, grouping with *Rosellinia* and *Arecophila* in a moderately supported sister clade (Aptroot 2004), but further collections are required to confirm this position.

**Fusarium** Link, Mag. Gesell. naturf. Freunde, Berlin 3(1–2): 10 (1809)

Rossmann et al. (2013) stated that there is no question that *Fusarium* and *Gibberella* are synonyms and proposed that *Gibberella* be suppressed in favour of *Fusarium*; this is followed here. *Fusarium* belongs in *Nectriaceae* and comprises several species complexes, not yet fully resolved (Hyde et al. 2014).

**Geejayessia** Schroers et al., in Schroers et al., Stud. Mycol. 68(1): 124 (2011)

This genus was introduced by Schroers et al. (2011) based on morphology and phylogenetic analysis and comprises five species, four transferred from *Nectria* sensu lato, and with *Geejayessia cicatricum* (Berk.) Schroers as the type species. Based on molecular studies the genus it is placed in *Nectriaceae*.

**Gesasha** Abdel-Wahab & Nagah., Nova Hedwigia 92(3–4): 501 (2011)

This is a genus of *Halosphaeriaceae* established by Abdel-Wahab and Nagahama (2011) to accommodate three marine species and is typified by *G. peditatus* Abdel-Wahab & Nagahama. Phylogenetic analyses of the SSU and LSU rDNA gene data placed these species in a well-supported basal clade in the family *Halosphaeriaceae* along with species of *Arenariomyces* and *Corollospora*; no asexual morph is known (Abdel-Wahab and Nagahama 2011).

**Gibellulopsis** Bat. & H. Maia, Anais da Sociedade de Biologia de Pernambuco 16 (1): 153 (1959)

The genus was introduced to accommodate *Verticillium piscis* (Bat. & H. Maia) Neish & G.C. Hughes, a fish pathogen, which did not group in *Verticillium* sensu stricto (type species *Verticillium dahliae* Kleb.) in the *Plectosphaerellaceae*. Further species assigned to the genus are *G. nigrescens* (Pethybr.) Zare et al. (Zare et al. 2007), and *G. chrysanthemi* Hirooka et al. (Hirooka et al. 2014). Other species may well be related taxa: *Acremonium furcatum* (Moreau & V. Moreau) ex W. Gams, *A. stromaticum* W. Gams & R.H. Stover, *A. nepalense* W. Gams, *Cephalosporium serrae* Mafei and *Gliocladium cibotii* J.F.H. Beyma (Zare et al. 2007).

**Gliocephalotrichum** J.J. Ellis & Hesselt., Bull. Torrey bot. Club 89: 21 (1962)

*Leuconectria* was introduced as the sexual morph of the type species of *Gliocephalotrichum* by Rossmann et al. (1993). Rossmann et al. (2013) proposed that as *Gliocephalotrichum* species are widely reported from soils and that *Leuconectria* is relatively obscure with only two species. *Leuconectria* is suppressed in favour of the older asexual morph-typified name *Gliocephalotrichum*.

**Gliocladiopsis** S.B. Saksena, Mycologia 46: 662 (1954)

Rossmann et al. (2013) documented the history and usage of *Gliocladiopsis* versus *Glionectria* and concluded that the genus name *Gliocladiopsis* should be protected over the *Glionectria*, for these soil-borne fungi (Lombard and Crous 2012).

**Gliomastix** Guég., Bull. Soc. mycol. Fr. 21: 240 (1905)

Summerbell et al. (2011) revised *Gliomastix* with five species based on phylogenetic data which showed 14 strains clustering as a distinct clade in the *Bionectriaceae*.

**Glomerellaceae** Locq. ex Seifert & W. Gams, in Zhang et al., Mycologia 98(6): 1083 (2007) [2006]

The family *Glomerellaceae* was invalidly published by Locquin (1984), validated in Zhang et al. (2006), and it was accepted as one of the three families of *Glomerellales* in Réblová et al. (2011a).

**Glomerulispora** Abdel-Wahab & Nagah., in Abdel-Wahab et al., Mycol. Progr. 9(4): 552 (2010)

An asexual genus in the family *Torpedosporaceae* (*Hypocreomycetidae* order *incertae sedis*) based on an ex-type culture (Jones et al. 2014). Abdel-Wahab et al. (2010) introduced this genus for species with irregularly helicoid muriform conidia, which groups with species of *Torpedospora*, with variable support. However, it is not congeneric with *Torpedospora*.

**Gondwanamyces** G.J. Marais & M.J. Wingf., Mycologia 90(1): 139 (1998)

Asexual morphs of *Gondwanamyces* are distinct in possessing erect, darkly pigmented conidiophores, monoverticillate or divergently penicillate, with whorls of phialides, producing hyaline conidia. *Gondwanamyces proteae* has a *Custingophora* asexual morph (Mouton et al. 1993). Based on SSU and a combined dataset of LSU, SSU and RPB2, species of *Gondwanamyces* and their *Custingophora* asexual morphs form a highly monophyletic clade which is sister to *Ceratocystidaceae* (Réblová et al. 2011a).

**Gondwanamycetaceae** Réblová et al., Stud. Mycol. 68(1): 188 (2011)

This family is placed in *Microascales* based on SSU and a combined dataset of LSU, SSU and RPB2. Réblová et al. (2011a) includes also the asexual morph genus *Custingophora*.

**Graphiaceae** de Beer et al., CBS fungal biodiversity series 12: 1–19 (2013)

Based on the phylogenetic distance between *Graphium* and other families of *Microascales*, the family *Graphiaceae* was introduced by de Beer et al. (2013). The family is



monophyletic (Lackner et al. 2014) and comprises *Graphium*, which is a synnematous hypomycelium described by Corda (1837) with the type *G. penicillioides* Corda.

**Graphostromataceae** M.E. Barr et al., Mycotaxon 48: 533 (1993)

This family comprises *Graphostroma*, a genus introduced in the family *Calosphaeriaceae* by Barr (1985) together with seven other genera. Barr et al. (1993) assimilated information on these genera into a revised scheme for the classification of *Calosphaeriaceae* which gave rise to the introduction of a separate monotypic family *Graphostromataceae* in the order *Xylariales*. The presence of a nodulisporium-like conidial morph and a diatrype-like sexual morph featuring allantoid ascospores supported the introduction of the new family. Stadler et al. (2013, 2014) used ITS sequence data from *Graphostroma platystoma* (Schwein.) Piroz., the type species of the genus, to evaluate the relationship with other representative genera of *Xylariaceae* and showed it was basal and more closely related to *Biscogniauxia* and *Camillea* than to *Diatrype* (Stadler et al. 2013). However, to clarify the exact phylogenetic position of this genus further molecular studies are required, with inclusion of protein coding genes.

**Greeneria** Scribn. & Viala, C. r. hebd. Séanc. Acad. Sci., Paris 105: 473 (1887)

Tangthirasunun et al. (2014) introduced a new species of *Greeneria*, *G. saprophytica* Tangthirasunun et al., bringing the number of species in the genus to three (Index Fungorum 2015). Phylogenetic analysis placed the new species in *Diaporthales* genera *incertae sedis*.

**Griphosphaerioma** Höhn., Ber. dt. bot. Ges. 36: 312 (1918)

Shoemaker (1963) established the link between *Griphosphaerioma kansensis* (Ellis & Everh.) Shoemaker and its asexual morph *Labridella cornu-cervae* Brenckle, the type species of both genera. *Griphosphaerioma* is the oldest name and should have priority.

**Groenhiella** Jørg. Koch et al., Botanica Marina 26: 265 (1983)

Monotypic marine genus growing superficially on driftwood with no known asexual morph. Koch et al. (1983) referred the genus to the *Nitschkiaceae* (*Coronophorales*), but further collections, isolates and sequences are required to confirm this placement.

**Gynonectria** Döbbeler, Mycol. Progr. 11(2): 474 (2012)

*Gynonectria* is a monotypic genus of *Hypocreales* introduced by Döbbeler (2012) for a species with relatively large perithecia, forming individually within the perianths of the hepatic *Odontolejeunea* sp. (*Lejeuneaceae*, *Porellales*), which

grow in the phyllosphere of living vascular plants in central American rainforests.

**Gyrostroma** Naumov, Bull. Soc. mycol. Fr. 30(3): 386 (1914)

Hirooka et al. (2012) examined the type specimen of *Gyrostroma*, *G. sinosum* Naumov, and determined it not to be a hypocrealean taxon and suggested that it may be a member of *Diaporthales*.

**Haiyanga** K.L. Pang & E.B.G. Jones, The Raffles Bull. Zool. 19: 8 (2008)

*Haiyanga* was introduced to accommodate the taxon *Arenariomyces salinus* Meyers, a species with a much confused taxonomy, as shown by its list of synonyms (Index Fungorum 2015). A molecular study of the genera *Antennospora* and *Halosphaeria* found that it forms a well-supported monophyletic clade with *Arenariomyces trifurcatus* Höhnk, the type species of the genus (Pang et al. 2008). A new genus *Haiyanga* was established by Pang et al. (2008) for *Antennospora salina* based on the morphological differences between it and *Arenariomyces trifurcatus*. Further collection and a wider range of genes need to be sequenced to resolve the taxonomic status of *Haiyanga salina*. No asexual morph is known.

**Halazon** Abdel-Aziz et al., Mycol. Prog. 9: 545 (2010)

Asexual genus of *Lulworthiaceae* that was established by Abdel-Wahab et al. (2010) with the type species, *H. melhae* Abdel-Aziz et al. Molecular study based on SSU and LSU rDNA of an ex-type strain of *H. melhae* placed it in a well-supported clade within *Lulworthiaceae* with species of *Lulworthia* and *Cirrenalia fusca* I. Schmit. The latter species was transferred to *Halazon* as *H. fuscus* (I. Schmidt) Abdel-Wahab et al. Species of *Halazon* have been recorded on driftwood in the intertidal zone in marine habitats (Abdel-Wahab et al. 2010).

**Haligena** Kohlm., Nova Hedwigia 3: 87 (1961)

Monotypic genus of *Halosphaeriaceae* that was introduced by Kohlmeyer (1961) to accommodate the marine fungus, *H. elaterophora* Kohlm. Currently the genus is monotypic as other species have been transferred to other genera (Jones et al. 2009b). Molecular data confirms its position in the family *Halosphaeriaceae* in a basal clade, with *Nautosphaeria* and *Tubakiella* in a sister group (Sakayaroj et al. 2011a; Pang and Jheng 2012a, b).

**Haloguignardia** Cribb & J.W. Cribb, Univ. Queensl., Pap. Dept. Bot. 3: 97 (1956)

Genus of *Lulworthiaceae* that was established by Cribb and Cribb (1956) to accommodate *H. decidua* Cribb & J.W. Cribb. and three other species. Another two species were added later. Species of *Haloguignardia* are parasitic on brown seaweed in the *Fucales*, especially species of *Cystoseira*,

*Halidrys* and *Sargassum*. Molecular study based on SSU rDNA placed *H. irritans* (Setch. & Estee) Cribb & J.W. Cribb in a highly supported clade within *Lulworthiaceae* along with *Lulwoana* and *Lulworthia* species (Inderbitzin et al. 2004; Campbell et al. 2009; Harvey and Goff 2010).

***Halonectria*** E.B.G. Jones, Trans. Br. Mycol. Soc. 48: 287 (1965)

Monotypic marine genus in the family *Bionectriaceae* (Rossman et al. 1999; Jones et al. 2009b), although not typical of *Hypocreales* due to the immersed ascomata, with long necks and elongate non-septate ascospores. Further study and sequence data are required to confirm its assignment to *Bionectriaceae*. The asexual morph is pycnidial.

***Halosarpheia*** Kohlm. & E. Kohlm., Trans Br. Mycol. Soc. 68: 208 (1977)

The genus was established by Kohlmeyer and Kohlmeyer (1977) to accommodate a marine fungus, *H. fibrosa* Kohlm. & E. Kohlm. Later, similar species with polar uncoiling appendages were described from both freshwater and marine habitats. Recent molecular phylogenetic studies showed that the genus is polyphyletic and several species were transferred to existing or new genera. Only one species, *H. japonica* Abdel-Wahab & Nagah. produced helicoid conidia as an asexual morph. The sexual/asexual connection was established at morphological and molecular level (Abdel-Wahab and Nagahama 2012). The genus is based on morphological observations and molecular data with the three species forming a monophyletic group with *Lignincola tropica* Kohlm. as a sister group (Sakayaroj et al. 2011a). Six *Halosarpheia* species have not been sequenced due to the lack of cultures. Since other *Halosarpheia* species have been transferred to new genera following molecular analysis, we refer to these six species as *Halosarpheia* sensu lato until further collections, isolations and sequences are generated to test their position in the genus.

***Halosphaeria*** Linder, Farlowia 1:412 (1944)

*Halosphaeria* was introduced by Barghoorn and Linder (1944a) to accommodate a marine species, *H. appendiculata* Linder, growing on wood and is the type species of the *Halosphaeriaceae*. Molecular data show it grouping with *Lignincola laevis* Höhnk with moderate support (Sakayaroj et al. 2011a). No asexual morph is known.

***Halosphaeriopsis*** T.W. Johnson, J. Elisha Mitchell scient. Soc. 74: 44 (1958)

A monotypic genus in the *Halosphaeriaceae* based on morphological and molecular data. *Culcitalna* is a monotypic genus synonymised under *Trichocladium* by Dixon (1968), with a sexual morph as *Halosphaeria mediosetigera* Cribb & J.W. Cribb (now *Halosphaeriopsis mediosetigera* (Cribb & J.W. Cribb) T.W. Johnson). *Culcitalna achraspora* Meyers & R.T. Moore was described as possessing conidia produced in

sporodochia (Meyers and Moore 1960), but subsequent collections showed they produced conidia freely on the substrate, and the taxon was thus transferred to *Trichocladium alopallonellum* (Meyers & R.T. Moore) Kohlm. & Volkm.-Kohlm., the asexual morph of *Halosphaeriopsis mediosetigera* based on cultural studies and molecular data. We therefore treat *Culcitalna* as a synonym of *Halosphaeriopsis*.

***Hapsidascus*** Kohlm. & Volkm.-Kohlm., Syst. Ascomycetum 10: 113 (1991)

A monotypic marine genus referred to *Ascomycota* genera *incertae sedis* (Jones et al. 2009b), which needs to be recollected, isolated and sequenced. Ascomata perithecioid, large, deeply embedded in mangrove roots of *Rhizophora mangle*. May not be a member of the *Sordariomycetes*.

***Harknessiaceae*** Crous, in Crous et al., Persoonia, Mol. Phyl. Evol. Fungi 28: 55 (2012)

The family *Harknessiaceae* was introduced to accommodate species of *Harknessia* with their *Wuestneia*-like sexual morphs and belongs in the order *Diaporthales*. By establishing the family *Harknessiaceae*, Crous et al. (2012e) avoided replacing *Wuestneia*, as the family is based on the asexual genus *Harknessia*. The placement of *Wuestneia* with its type species, *W. aurea* Auersw. has not been established and is presently placed in *Melanconidaceae*.

***Harposporium*** Lohde, Tagbl. Versamml. Ges. Deutsch. Naturf. 47: 206 (1874)

*Harposporium* is the largest and oldest nematode trapping asexual genus in *Hypocreales* (Quandt et al. 2014). Chaverri et al. (2005) observed the asexual-sexual link between *Harposporium* and *Podocrella*. *Harposporium* is the oldest name and considering several other reasons, Quandt et al. (2014) proposed to use *Harposporium* over *Podocrella*.

***Hispidicarpomyces*** Nakagiri, *Mycologia* 85: 639 (1993)

Monotypic marine genus in the family *Hispidicarpomycetaceae* that needs recollection, isolation and sequencing to determine its phylogenetic position in the *Ascomycota* (Jones et al. 2009b). Ascomata very large (800–2100 µm), immersed in the thallus of the red alga *Galaxura falcata*. The genera *Spathulospora*, *Retrostium* (*Spathulosporaceae*) and *Hispidicarpomyces* (*Hispidicarpomycetaceae*) were referred to the *Spathulosporales*, but molecular data placed the genus *Spathulospora* (*S. adelpha*, *S. antartica*) in the order *Lulworthiales* (Inderbitzin et al. 2004). Consequently, the placement of *Hispidicarpomyces* and *Retrostium* cannot be resolved until further phylogenetic studies are undertaken. The asexual morph has verticillate spermodochia.

***Humicola*** Traaen, Nytt Mag. Natur. 52: 31 (1914)



An asexual genus with the type species *Humicola fuscoatra* Traaen grouping in the *Chaetomiaceae*, however the genus has been shown to be polyphyletic with sexual morphs also in *Pseudolignincola* (*Halosphaeriaceae*) (Jones et al. 2006), and *Eurotiales* (Index Fungorum 2015). The *Humicola* species referred to the *Halosphaeriaceae* was not fully identified and was the asexual morph of *Pseudolignincola* (Jones et al. 2006).

***Hyalorostratum*** Raja & Shearer, Mycosphere 1: 4 (2010)

This genus is described from Alaska and New Hampshire from freshwater habitats (Raja et al. 2010). The type species, *H. brunneisporum* Raja & Shearer, is placed in the *Diaporthales* based on combined SSU and LSU sequence data.

***Hyalotiopsis*** Punith., Mycol. Pap. 119: 12 (1970) [1969]

*Ellurema* was introduced with the type species *Ellurema indica* (= *Massarina indica* Punith. by Nag Raj and Kendrick (1985). *Hyalotiopsis subramanianii* (Agnihotr. & Luke) Punith. was identified as the asexual morph of *Ellurema indica* in cultural studies (Nag Raj and Kendrick 1985). *Ellurema* is placed in *Amphisphaeriaceae* in phylogenetic analysis of DNA sequences of the 5.8 S rRNA gene (Kang et al. 1999a). *Hyalotiopsis*, the older asexual typified genus, has a single species epithet (Index Fungorum 2015) and *Ellurema* the younger sexually typified genus has only one species epithet. We propose to adopt the older asexual typified name (i.e. *Hyalotiopsis*) over sexual typified name (i.e. *Ellurema*).

***Hydea*** K.L. Pang & E.B.G. Jones, Mycol. Prog. 9: 549 (2010)

Monotypic genus of *Lulworthiaceae* that was introduced by Abdel-Wahab et al. (2010) to accommodate *Cirrenalia pygmaea* Kohlm. Molecular analysis of SSU and LSU rDNA sequence data placed *H. pygmaea* (Kohlm.) K.L. Pang & E.B.G. Jones in a highly supported basal clade to the genera *Cumulospora*, *Kohlmeyeriella*, *Lindra*, *Lulworthia* and *Matsusporium* within *Lulworthiaceae* (Abdel-Wahab et al. 2010). The sexual morph is not known (Abdel-Wahab et al. 2010).

***Hydromelitis*** A. Ferrer et al., Mycologia 104(4): 876 (2012)

This monotypic genus was introduced for a species from submerged woody debris in freshwater collected in Costa Rica (Ferrer et al. 2012). Molecular analysis placed the genus in *Sordariomycetidae incertae sedis*.

***Hypocreodendron*** Henn., Hedwigia 36: 223 (1897)

*Hypocreodendron* was introduced based on *H. sanguineum* Henn. from Argentina (Hennings 1897). According to the protologue the genus has robust, highly branched, coralloid stromata and rod-shaped conidia. *Discoxylaria* is a monotypic genus introduced for insect-associate xylaroid species; the type species is *Discoxylaria myrmecophila* J.C. Lindq. &

J.E. Wright (Lindqvist and J.E. Wright 1964). It was suggested that this perithecioid fungus is the sexual morph of *Hypocreodendron*. *Poroniopsis* is a possible synonym of *Hypocreodendron*. Rogers et al. (1995) obtained a collection from Mexico, which bore both the conidial and mature perithecial morphs. They compared the collection with the holotype and also obtained the asexual morph in culture. *Hypocreodendron* is an earlier name and therefore *Discoxylaria* should be a synonym. According to Stadler et al. (2013) the priority can be given to *Hypocreodendron* since it was the first to be described among the two morphs.

***Hypomyces*** (Fr.) Tul. & C. Tul., Anns Sci. Nat., Bot., sér. 4 13: 11 (1860)

Rossmann et al. (2013) discussed the link between *Hypomyces* and *Cladobotryum* and suggested that the use of *Hypomyces* should be retained even though *Cladobotryum* has priority as an older name. We follow this here. The asexual morph genera *Mycogone*, *Sepedonium* and *Stephanoma* may be more distantly related to the type species of *Hypomyces* than most members of *Cladobotryum*, and thus may not be congeneric (Rossmann et al. 2013), thus we presently retain these as distinct genera in *Nectriaceae*.

***Hypophloeda*** K.D. Hyde & E.B.G. Jones, Trans. Mycol. Soc. Japan 30(1): 61 (1989)

Monotypic genus of the *Melanconidaceae* that was introduced by Hyde and Jones (1989) to accommodate the marine species *H. rhizospora* K.D. Hyde & E.B.G. Jones; no asexual morph was recorded. The species is poorly known and requires further collection, isolation and sequencing to determine its taxonomic position.

***Hypoxyylon*** Bull., Hist. Champ. Fr. (Paris) 1: 168 (1791)

*Nodulisporium* is typified by *N. ochraceum* Preuss. Ju and Rogers (1996) have described the asexual morph of several xylariaceous taxa as “nodulisporium-like” and many authors avoided giving separate names to the asexual morphs encountered in nature or culture, especially in *Hypoxyylon*. According to Stadler et al. (2013) the possibility of assigning *N. ochraceum* as the asexual morph of *Hypoxyylon howeanum* which tends to be isolated frequently in Germany can be considered in forming the link between the asexual and sexual morphs. The same study suggested placing *Nodulisporium* as a synonym of *Hypoxyylon*. *Triplicaria* with its type *T. hypoxyloides* P. Karst. is considered as one of the asexual genera assigned to the genus *Hypoxyylon* by Stadler et al. (2013). Therefore we consider both asexual genera, *Nodulisporium* and *Triplicaria*, are synonyms of *Hypoxyylon*.

***Idriella*** P.E. Nelson & S. Wilh., Mycologia 48(4): 550 (1956)

*Idriella* was described to accommodate an important plant pathogen, *I. lunata* P.E. Nelson & S. Wilh. which causes

extensive root rot in strawberry fields in California (Nelson and Wilhelm 1956). The taxon causes black sunken lesions and produce dark chlamydospores both in culture and in diseased roots. The cultures obtained from chlamydospores produced the asexual conidial morph (Nelson and Wilhelm 1956). Wijayawardene et al. (2012) listed *Idriella* in *Xylariales*, genera *incertae sedis* as the possible asexual morph of *Phomatospora*. However, molecular data shows it to belong in *Heliotales*.

***Hyonectria*** P. Chaverri & C. Salgado, in Chaverri et al., *Stud. Mycol.* 68(1): 69 (2011)

This genus was introduced with *I. radicola* (Gerlach & L. Nilsson) P. Chaverri & C. Salgado as the type species and comprises ten species (Chaverri et al. 2011; Lombard et al. 2013). The genus was placed in *Nectriaceae* in Chaverri et al. (2011), which we follow here. Some species have been linked to *Cylindrocarpon* sensu lato asexual morphs.

***Immersidiscosia*** Kaz. Tanaka et al., in Tanaka et al., *Persoonia, Mol. Phyl. Evol. Fungi* 26: 94 (2011)

Tanaka et al. (2011) showed *Discosia* separating in two segregates in molecular analysis. The second segregate was therefore renamed as the monotypic genus *Immersidiscosia* with the type species *I. eucalypti* (Pat.) Kaz. Tanaka et al. and placed in *Amphisphaeriaceae*.

***Immersiporthe*** S.F. Chen et al., in Chen et al., *Pl. Path.* (2012)

This genus was introduced and typified by *Immersiporthe knoxdavisiana* S.F. Chen et al. (Chen et al. 2012), the causal agent of stem cankers on *Rapanea melanophloeos*. Multi-gene phylogenetic analyses showed that the fungus represents a new genus in the family *Cryphonectriaceae*. Typical fruiting bodies characteristic of *Cryphonectriaceae* were observed on the surfaces of cankers (Chen et al. 2013b).

***Infundibulomyces*** Plaingam et al., in Plaingam et al., *Can. J. Bot.* 81(7): 732 (2003)

The genus *Infundibulomyces* was introduced by Plaingam et al. (2003) to accommodate a single species, *I. cupulata* Plaingam et al., which was collected on leaves of *Lagerstroemia* species. Somrithipol et al. (2008) also introduced *I. oblongisporus* Somrithipol et al. and placement in the family *Chaetosphaeriaceae* was confirmed based on analysis of SSU and LSU gene data.

***Iwilsoniella*** E.B.G. Jones, *Syst. Ascomycetum* 10: 8 (1991)

Monotypic marine genus in the *Halosphaeriaceae*, growing on submerged wood (Jones et al. 2009a); no asexual morph is known. A molecular study is required to confirm its current placement.

***Jattaea*** Berl., *Icon. fung. (Abellini)* 3(1–2): 6 (1900)

*Jattaea* and *Wegelina* were published by Berlese (1900) as morphologically similar genera. Réblová (2011b) examined the lectotypes of *Jattaea algeriensis* Berl. and *Wegelina discreta* Berl. and correlated her studies with in vitro studies. Phylogenetic studies show that both species are congeneric. Twelve species are accepted in *Jattaea* with phialophora-like asexual morphs produced in culture. In the phylogenies, *Jattaea leucospermi* Marinc. et al. represents the phenotype characters, with septate, allantoid to suballantoid ascospores. This was formerly considered a diagnostic feature of the monotypic genus *Phragmocalosphaeria* (Petraik 1923). Molecular data confirm that ascospore septation is not a significant character suitable to distinguish genera in the *Calosphaeriales* and *Phragmocalosphaeria* is reduced to a synonym of *Jattaea*.

***Juncigena*** Kohlm. et al., *Bot. Mar.* 40(4): 291 (1997)

*Juncigena* was introduced to accommodate an ascomycete growing on the marsh plant *Juncus roemerianus* with *J. adarca* Kohlm. et al. as the type species. DNA sequences of two ribosomal nuclear loci confirm its position in the *Juncigenaceae*, *Hypocreomycetidae* family *incertae sedis* (Jones et al. 2014). *Juncigena* forms a well-supported clade with the marine genera *Fulvocentrum*, *Marinokulati*, and *Moheitospora*.

***Juncigenaceae*** E.B.G. Jones et al. *Cryptogamie Mycologie* 35: 133 (2014)

This family was introduced by Jones et al. (2014) to accommodate the genera *Fulvocentrum*, *Juncigena*, *Marinokulati* and *Moheitospora*. It is currently placed in *Hypocreomycetidae* family *incertae sedis*. The asexual morph has helicoid conidia when present.

***Kallichroma*** Kohlm. & Volkm.-Kohlm., *Mycol. Res.* 97: 759 (1993)

Marine genus placed in *Hypocreales* based on molecular data (Rossman et al. 2001; Schroers 2001; Jones et al. 2009b; Summerbell et al. 2011). Initially described as *Hydronectria*, but the type species of *Hydronectria* is a lichen with the alga phycobiont *Trentepohlia*. Subsequently, the taxon was transferred to *Kallichroma* by Kohlmeyer and Volkmann-Kohlmeyer (1993). No asexual morph is known.

***Kitesporella*** J.S. Jheng & K.L. Pang, *Bot. Mar.* 55(5): 462 (2012)

This genus in the family *Halosphaeriaceae* was introduced for *Kitesporella keelungensis* Jheng & K.L. Pang collected on driftwood in Taiwan (Pang and Jheng 2012a). It resembles *Anisostagma*, *Iwilsoniella* and *Thalassogena* (all members of the *Halosphaeriaceae*). Sequence data are required to confirm the placement of this species in the *Halosphaeriaceae* (Pang and Jheng 2012a).

**Kochiella** Sakayaroj et al., Fungal Divers. 46: 96 (2011)

A phylogenetic evaluation of *Remispora*, based on three loci (nuclear small and large (LSU, SSU), the second largest RNA polymerase II subunit (RPB2)), demonstrated that the genus is polyphyletic. *Remispora maritima* Linder (type species), *R. pilleata* Kohlm., *R. quadri-remis* (Höhnk) Kohlm., *R. spitsbergenensis* K.L. Pang & Vrijmoed and *R. stellata* Kohlm., form a monophyletic group (*Remispora* sensu stricto) with *Sablicola chinensis* E.B.G. Jones et al. as a sister taxon with good support, in the family *Halosphaeriaceae* (Sakayaroj et al. 2011a). *Remispora crisa* Kohlm. was distantly placed from *Remispora* in a clade with *Ocostaspora apilongissima* E.B.G. Jones et al., but they are not considered conspecific. The genus *Kochiella* was therefore introduced to include this species as *Kochiella crisa* (Kohlm.) Sakayaroj et al., based on morphological and molecular data (Sakayaroj et al. 2011a).

**Kohlmeyeriella** E.B.G. Jones et al., Bot. Linn. Soc. 87: 210 (1983)

Genus of *Lulworthiaceae* that was introduced by Jones et al. (1983) to accommodate a *Corollospora* species, *C. tubulata* Kohlm., based on a TEM study. A phylogenetic study based on SSU and LSU rDNA placed *K. tubulata* (Kohlm.) E.B.G. Jones et al. in *Lulworthiaceae*, along with *Lulworthia crassa* Nakagiri that has thus been transferred to this genus (Campbell et al. 2005). No asexual morph has been recorded for *Kohlmeyeriella* species.

**Kretzschmaria** Fr., Summa veg. Scand., Section Post. (Stockholm): 409 (1849)

*Holttumia* is typified by *H. congregata* Lloyd in Lloyd (1924b). This genus is now considered as a synonym of *Kretzschmaria* (Rogers and Ju 1998). Rogers and Ju (1998) observed the holotype material of *Holttumia congregata* (located at BPI) and noted the close morphological characters with *Kretzschmaria*. *Holttumia* is considered as a synonym of *Kretzschmaria*, while *H. congregata* is a synonym of *K. macrosperma* (Mont.) J.D. Rogers & Y.M. Ju (Rogers and Ju 1998).

**Lanceispora** Nakagiri et al., Mycoscience 38(2): 208 (1997)

Accepted name for an aquatic genus referred to the *Xylariales* (Jones et al. 2009b) with recollection, isolation and sequencing required to resolve its taxonomic position.

**Lanspora** K.D. Hyde & E.B.G. Jones, Can J. Bot. 64: 1581 (1986)

Accepted monotypic marine genus, placed in *Ophiostomatales*, based on morphology and preliminary molecular data (Schoch pers. comm.), which grows on wood. Initially referred to the *Halosphaeriaceae*, because of similar morphological features to that family. No asexual morph is known.

**Lasiadelphia** Réblová & W. Gams, in Réblová et al., Fungal Diversity 46(1): 82 (2011)

This monotypic genus was introduced by Réblová et al. (2011b) and is the asexual morph of *Lasiosphaeris*.

**Lasiosphaeriaceae** Nannf., Nova Acta Regiae Societatis Scientiarum Upsaliensis 8 (2): 50 (1932)

A large family in the *Sordariales* with 71 genera listed in MycoBank (October 2014) and we list 35 genera. Molecular data indicates that the family is paraphyletic, with many genera polyphyletic e.g. *Arnium*, and the family requires wider sampling with an increased number of loci sequenced (Kruys et al. 2015). A phylogenetic study based on LSU nrDNA and  $\beta$ -tubulin sequences highlights four lineages of *Lasiosphaeriaceae* (Kruys et al. 2015).

**Lasiosphaeriella** Sivan., Trans. Br. Mycol. Soc. 64(3): 443 (1975)

*Lasiosphaeriella* was introduced by Sivanesan (1975) with *Lasiosphaeriella dennisii* Sivan. as the type species. The genus presently includes five species (Index Fungorum 2015). Sequence data is available for three species which show the genus to cluster as a group in *Chaetosphaeriales* (Huhndorf and Miller 2011).

**Lasmenia** Speg., Anal. Soc. cient. argent. 22(4): 199 (1886)

*Lasmenia* causes rot and lesions on leaves and inflorescences of tropical fruits, especially rambutan (Serrato-Diaz et al. 2011). Analysis of combined ITS and LSU sequence data indicates a closer affinity of *Lasmenia* to the family *Cryphonectriaceae* (Serrato-Diaz et al. 2011).

**Latruncellus** M. Verm. et al., in Vermeulen et al., Mycologia 103(3): 562 (2011)

This genus, from Swaziland, on bark of *Galpinia transvaalica*, was introduced and typified by *Latruncellus aurorae* M. Verm. et al. (Vermeulen et al. 2011). The taxon is similar to members of *Cryphonectriaceae* that have uniformly orange stromatic tissues for both sexual and asexual morphs (Gryzenhout et al. 2009). This taxon has many similar characters with *Aurifilum marmelostoma* Begoude et al. and phylogenetically they are also closely related. However, conidiomata of *Latruncellus aurorae* have uniformly orange, constricted, fattened necks and *Aurifilum marmelostoma* does not form necks and has blackened ostiolar openings. Analysis of LSU and BT exon gene sequences also showed *Latruncellus aurorae* to be a separate genus in the family *Cryphonectriaceae*, and closely related to *Aurifilum marmelostoma* (Vermeulen et al. 2011).

**Lautisporiopsis** E.B.G. Jones et al., Can. J. Bot. 72: 1558 (1994)



Monotypic marine ascomycete genus in *Halosphaeriaceae* growing on submerged wood (Jones et al. 2009b), variously referred to *Halosphaeria* (Kohlmeyer 1960) and *Ceriosporopsis* (Jones et al. 1995), but separated from these genera by the ultrastructure of its appendaged ascospores (Yusoff et al. 1994a, b). No asexual morph is known, but this species frequently produces chlamydospores.

***Lecanicillium*** W. Gams & Zare, Nova Hedwigia 72(3–4): 332 (2001)

Zare and Gams (2001b) transferred 12 species formerly under *Verticillium* to the new genus *Lecanicillium*, and also introduced three new species, based on morphology and phylogenetic analysis. The genus is placed in *Cordycipitaceae* (Index Fungorum 2015).

***Lectera*** P.F. Cannon, in Cannon et al., MycoKeys 3: 28 (2012)

Cannon et al. (2012), based on rDNA ITS and GAPDH sequences, showed that *Lectera colletotrichoides* (J.E. Chilton) P.F. Cannon belongs in *Plectosphaerellaceae* rather than *Hypocreales*, to which other species are assigned. Currently two species are referred to this genus. *Lectera* is characterised by brightly coloured sporodochia surrounded by brown setae, and may be a sister group to *Verticillium*, but bootstrap support is weak.

***Leiosphaerella*** Höhn., Sber. Akad. Wiss. Wien, Math.-naturw. Kl., Abt. 1 128: 579 (1919)

Jaklitsch and Voglmayr (2012) recollected the type species of *L. praeclara* (Rehm) Höhn. and their sequence data placed *Leiosphaerella* in *Xylariales*. *Leiosphaerella* sensu stricto and *Pseudomassaria* sensu stricto were shown to be closely related.

***Leptospora*** Penz. & Sacc., Malpighia 11(9–10): 406 (1897)

*Leptospora gregaria* Penz. & Sacc., the generic type, clusters in a well-supported group in *Chaetosphaeriales* (Huhndorf and Miller 2011).

***Lignicola*** Höhnk, Veröff. Inst. Meeresforsch. Bremerhaven 3: 216 (1955)

Genus of *Halosphaeriaceae* with freshwater and marine species, growing on submerged wood or palm fronds (Jones et al. 2009a). No sexual morph is known. Phylogenetic studies place this genus in *Halosphaeriaceae*, but further sequence data is required for some of the species before they can be referred to the genus with confidence.

***Limacospora*** Jørg. Koch & E.B.G. Jones, Can. J. Bot. 73(7): 1011 (1995)

Monotypic marine ascomycete genus growing on submerged wood, and referred to the *Halosphaeriaceae*. Further collections, are required for isolation and sequencing to

determine its phylogenetic relationship with the genera *Ceriosporopsis* and *Marinospora*.

***Lindra*** I.M. Wilson, Trans. Br. Mycol. Soc. 39: 411 (1956)

Genus of *Lulworthiaceae* introduced by Wilson (1956) to accommodate *L. inflata* I.M. Wilson. The genus currently contains five marine species, of which *L. obtusa* Nakagiri & Tubaki has *Anguillospora marina* Nakagiri & Tubaki as its asexual morph. Preliminary phylogenetic analyses of the SSU and LSU rDNA showed that *Lindra* species are polyphyletic (Campbell et al. 2005; Jones et al. 2008; Abdel-Wahab et al. 2010).

***Longicollum*** Zelski et al., in Zelski et al., Mycosphere 2(5): 540 (2011)

*Longicollum* is a monotypic genus described from submerged woody debris from a river in Peru (Zelski et al. 2011b). Morphologically, *Longicollum* exhibits all of the characters of *Annulatasceae* and in addition has ascospores with verruculose wall ornamentation. *Longicollum biappendiculatum* Zelski et al. shares many characteristics with *Submersisphaeria aquatica* K.D. Hyde (Hyde 1996) and shows some similarities to many of the currently accepted genera in the family *Annulatasceae* sensu lato (Zelski et al. 2011b). No molecular analysis was carried out to support the placement of this genus in *Annulatasceae*.

***Lopadostoma*** (Nitschke) Traverso, Fl. ital. crypt., Pars 1: Fungi. Pyrenomycetae. *Xylariaceae*, *Valsaceae*, *Ceratostomataceae* 1(2): 169 (1906)

Genus of *Xylariaceae* that was first introduced by Nitschke (1867) as *Anthostoma* subg. *Lopadostoma* Nitschke and later elevated to generic rank by Traverso (1906). Twelve species were recognized during a revision of this genus (Jaklitsch et al. 2014). Combined molecular phylogenetic analysis based on ITS, LSU, RPB2 revealed 10 distinct taxa within the genus which were also recognized at the species level. A phylogenetic analysis based on nuLSU rDNA confirmed that the genus appeared as a monophyletic clade within the family *Xylariaceae*, with moderate bootstrap support (Jaklitsch et al. 2014).

***Lulwoana*** Kohlm. et al., Mycol. Res. 109: 62 (2005)

Monotypic genus of *Lulworthiaceae* introduced by Campbell et al. (2005) to accommodate *L. uniseptata* (Nakagiri) Kohlm. et al. The asexual morph is *Zalerion maritima* (Linder) Anastasiou.

***Lulwoidea*** Kohlm. et al., Mycol. Res. 109: 164 (2005)

Monotypic genus of *Lulworthiaceae* introduced by Campbell et al. (2005) to accommodate *L. lignoarenaria* (Jørg. Koch & E.B.G. Jones) Kohlm. et al. *Lulwoidea*



*lignoarenaria* along with *Orbimyces spectabilis* Linder formed a highly supported basal clade in *Lulworthiaceae* (Campbell et al. 2005). The genus forms black ascomata on sand grains. No asexual morph has been recorded for *L. lignoarenaria* (Koch and Jones 1984).

***Lulworthia*** G.K. Sutherl., Trans. Br. Mycol. Soc. 5: 259 (1916)

Genus of *Lulworthiaceae* that was introduced by Sutherland (1915) to accommodate the type species *Lulworthia fucicola* G.K. Sutherl. Several new *Lulworthia* species were described from marine habitats and the genus became one of the largest genera in marine habitats. The placement of the genus in *Lulworthiaceae*, *Lulworthiales* was confirmed at the morphological and molecular level (Kohlmeyer et al. 2000). Campbell et al. (2005) re-evaluated the taxonomy of the genus at the molecular level and introduced two new genera *Lulwoana* Kohlm. et al. (based on *Lulworthia uniseptata* Nakagiri) and *Lulwoidea* Kohlm. et al. (based on *Lulworthia lignoarenaria* Jørg. Koch & E.B.G. Jones). No type material was available for the type species *L. fucicola* Sutherl., therefore, Campbell et al. (2005) neotypified a collection of *L. fucicola* from Chile growing on wood. No asexual morph has been reported for *Lulworthia* sensu stricto.

***Lunatiannulus*** Daranagama et al., Fungal Diversity (in press) (2015)

*Lunatiannulus* was introduced by Daranagama et al. (2015) with *L. irregularis* Daranagama et al. as the type species. This genus is morphologically related to *Diatrype*-like genera in having a libertella-like asexual morph and allantoid ascospores. However, *L. irregularis* differs in having 4 or 8-spored asci, whereas most of the diatrypaceous asci are either polysporous or multiples of 8, and ascospores are falcate and hyaline (Daranagama et al. 2015; Liu et al. 2015). Multi-gene analysis shows this new genus has close affinities with *Eupixylon* and *Nemania* in *Xylariaceae* (Daranagama et al. 2015).

***Luteocirrhus*** C.F. Crane et al., IMA Fungus 4(1): 115 (2013)

*Luteocirrhus* was isolated from canker lesions in several *Banksia* species plus *Lambertia echinata* subsp. *citrina* and was introduced as a monotypic genus with *Luteocirrhus shearii* C.F. Crane et al. as its type. It is placed within *Cryphonectriaceae* (*Diaporthales*) based on morphology and molecular data (Crane and Burgess 2013). Morphologically it is characterized by pulvinate to globose, black, semi-immersed conidiomata, with paraphyses. Its sexual morph is unknown. This pathogen of native *Proteaceae* causes canker lesions and is considered as an emerging threat towards *Banksia* species in South West Australia.

***Luttrellia*** Shearer, *Mycologia* 70: 692 (1978)

Genus of *Halosphaeriaceae* (Jones et al. 2009a) that was established by Shearer (1978) to accommodate the type species, *L. estuarina* Shearer from decayed balsa wood submerged in Patuxent River, USA. Another three species were described from freshwater habitats (Ferrer and Shearer 2007). No molecular study has been carried out to establish the phylogenetic position of the genus. *Luttrellia* is distinguished from other genera in the family by hyaline, phragmoseptate and thick-walled ascospores, with or without a gelatinous sheath. No asexual morph is known.

***Macgarvieomyces*** Klaubauf et al., Stud. Mycol. 79: 107 (2014)

MacGarvie introduced the genus *Diplorhinostrichum* based on two species occurring on *Juncus* spp (Klaubauf et al. 2014). de Hoog and Van Oorschot (1985) treated *Diplorhinostrichum* as a synonym of *Dactylaria*, and retained the species in *Pyricularia*. However, based on a LSU, ITS, RPB1, actin and calmodulin dataset, Klaubauf et al. (2014) showed the above species do not belong in *Pyricularia* and a new genus, *Macgarvieomyces*, was introduced in the family *Pyriculariaceae* to accommodate them.

***Macroconia*** (Wollenw.) Gräfenhan et al., in Gräfenhan et al., Stud. Mycol. 68(1): 101 (2011)

A section of *Nectria*, *Macroconia*, was raised to generic rank for five species all producing sexual morphs and macroconidial asexual morphs. The type species is *M. leptosphaeriae* (Niessl) Gräfenhan & Schroers, which is based on *Nectria leptosphaeriae* Niessl. Members of this genus mostly grow on the stromata of other ascomycetes on herbaceous plants or deciduous trees. In the phylogenetic analyses, *Macroconia* species are placed in *Nectriaceae* (Gräfenhan et al. 2011).

***Magnaporthiopsis*** J. Luo & N. Zhang *Mycologia* 105(4): 1024 (2013)

A study on the family *Magnaporthaceae* by Luo and Zhang (2013) based on multiple genes including SSU, ITS, LSU, MCM7, RPB1 and TEF data showed that *Magnaportha* and *Gaeumannomyces* are polyphyletic. Furthermore their members divided into four major groups and considering morphological, biological and molecular data, a new genus, *Magnaporthiopsis* was introduced. Species in this genus are necrotrophic parasites infecting roots of grasses (Luo and Zhang 2013). The genus is typified with *Magnaporthiopsis poae* J. Luo & N. Zhang and presently there are four species in *Magnaporthiopsis*.

***Magnisphaera*** J. Campb. et al., *Mycologia* 95: 546 (2003)

Genus of *Halosphaeriaceae* introduced by Campbell et al. (2003) to accommodate the type species, *M. spartinae* (E.B.G.

Jones) J. Campb. et al. *Halosarphaea spartinae* (E.B.G. Jones) Shearer & J.L. Crane was transferred to *Magnisphaera* based on phylogenetic analyses of SSU and LSU rDNA sequence data (Campbell et al. 2003). Another new species, *M. stevemossago* J. Campb. et al. was described from decayed wood in freshwater habitats in the same study. No asexual morph is known (Campbell et al. 2003). *Matsusphaeria* (Pang et al. 2004) is a synonym of *Magnisphaera* J. Campb. et al., which is an earlier name.

***Marinokulati*** E.B.G. Jones & K.L. Pang, *Cryptogamie Mycologie* 35: 132 (2014)

A genus introduced to accommodate the marine ascomycete *Chaetosphaeria chaetosa* Kohlm. as Jones et al. (2014) showed that *Chaetosphaeria* was polyphyletic, with most species grouping in the order *Chaetosphaeriales*. Two sequences of *Ch. chaetosa* formed a monophyletic group with *Juncigena adarca* Kohlm. et al., *Moheitospora fruticosa* Abdel-Wahab et al. and two *Fulvocentrum* species, with high bootstrap support in the family *Juncigenaceae*, *Hypocreomycetidae* order *incertae sedis* (Jones et al. 2014).

***Marinosphaera*** K.D. Hyde, *Can J. Bot.* 67: 3080 (1989)

Monotypic marine genus, whose taxonomic position is not resolved at the molecular level (Jones et al. 2009b) and further sampling, is required. Initially referred to the *Phyllachoraceae* (Hyde 1989), while Jones et al. (2009b) showed it grouping as a separate clade to the *Microasceae* and *Halosphaeriaceae*, but it shows little affinities with either of these families. However, depending on the molecular analysis of SSU and LSU rRNA gene sequence data the genus *Marinosphaera* is currently placed in *Phyllachorales* genus *incertae sedis* (Jones et al. 2009b). No asexual morph is known.

***Marinospora*** A.R. Caval., *Nova Hedwigia* 11: 548 (1966)

Genus introduced to accommodate two lignicolous marine ascomycetes grouping in the *Halosphaeriaceae* (*Microascales*) with high support and forming a sister group to the genera *Ondiniella* and *Toriella* (Sakayaroj et al. 2011a). No asexual morph is known.

***Matsusporium*** E.B.G. Jones & K.L. Pang, in Abdel-Wahab et al., *Mycol. Progr.* 9(4): 550 (2010)

Monotypic marine asexual genus in the *Lulworthiales* (Abdel-Wahab et al. 2010), and forming a sister clade to *Lulworthia grandispora* Meyers (*Lulworthia sensu lato*). The type species is *M. tropicale* (Kohlm.) E.B.G. Jones & K.L. Pang, initially described as *Cirrenalia tropicalis* Kohlm., but in a molecular study was found to be distantly placed from the type species of *Cirrenalia* (*C. macrocephala* (Kohlm.) Meyers & R.T. Moore), *Halosphaeriaceae* (Abdel-Wahab et al. 2010). No sexual morph is known.

***Mattirolia*** Berl. & Bres., *Microm. Trid.*: 55 (1889)

After examining the type species of *Balzania*, *Mattirolia*, *Thyridium*, and *Thyronectroidea*, only *Mattirolia* (with 5 species) and *Thyridium* (with 4 species) are accepted within the class *Thyridiaceae*. *Balzania* and *Thyronectroidea* are considered as synonyms of *Mattirolia* (Checa et al. 2013).

***Melanconiella*** Sacc., *Syll. fung.* (Abellini) 1: 740 (1882)

Voglmayr et al. (2012) confirmed that *Melanconiella* is monophyletic and distinct from *Melanconis* based on LSU sequence data. The type species for *Melanconiella* is *M. spodiaea* (Tul. & C. Tul.) Sacc. *Melanconiella* was shown to comprise 13 species based on combined phylogenetic analyses of SSU, ITS, LSU, TEF and RPB2 sequence data. The genus is confined to host family *Betulaceae*. *Melanconiella* has previously been placed in *Melanconidaceae* as it was considered as a synonym of *Melanconis*. A characteristic melanconium- or discosporina-like asexual morph was produced by each species of *Melanconiella*.

***Melanopsamma*** Niessl, *Verh. nat. Ver. Brünn* 14: 200 (1876)

Three bitunicate species are excluded from the genus by Wang (2011).

***Melogrammataceae*** G. Winter [as 'Melogrammeae'], *Rabenh. Krypt.-Fl.*, Edn 2 (Leipzig) 1.2: 797 (1886)

Jaklitsch and Voglmayr (2012) recollected the type species, *Melogramma campylosporium* Fr., which clustered in *Xylariales* in a monophyletic lineage. The family name was therefore retrieved to accommodate this sole taxon.

***Menisporopsis*** S. Hughes, *Mycol. Pap.* 48: 59 (1952)

*Menisporopsis* is typified by *Menisporopsis theobromae* S. Hughes and a sequence of this putative name is listed under *Ascomycota* genera *incertae sedis* in GenBank and *Chaetothyriaceae* in Index Fungorum (2014). *Menisporopsis kobensis* Matsush. was linked to *Menisporopascus kobensis* Matsush. (Index Fungorum 2015; Matsushima 2001), however no sequence data is available for these taxa. We treat *Menisporopsis* in *Ascomycota* genera *incertae sedis* pending a molecular study.

***Metapochonia*** Kepler et al., in Kepler et al., *Mycologia* 106(4): 820 (2014)

This genus was proposed based on molecular analyses of TUB, RPB1, RPB2 and TEF gene sequences (Kepler et al. 2014). No sexual morph is known for this genus.

***Mirannulata*** Huhndorf et al., *Sydowia* 55(2): 173 (2003)

This genus was described by Huhndorf et al. (2003), they placed this genus in *Sordariomycetes* genera *incertae sedis* based on morphology. Boonyuen et al. (2012) in their

phylogenetic analyses using a LSU and SSU gene dataset placed it in *Sordariomycetidae* genera *incertae sedis*.

**Moana** Kohlm. & Volkm.-Kohlm., Mycol. Res. 92: 418 (1989)

Monotypic genus of *Halosphaeriaceae* that was established by Kohlmeyer and Volkmann-Kohlmeyer (1989) to accommodate the marine fungus, *M. turbinulata* Kohlm. & Volkm.-Kohlm. No molecular study has been carried out on the genus and further studies are required to confirm its assignment to the *Halosphaeriaceae*. No asexual morph is known (Kohlmeyer and Volkmann-Kohlmeyer 1989).

**Moheitospora** Abdel-Wahab et al., in Abdel-Wahab et al., Mycol. Progr. 9(4): 551 (2010)

The asexual genus that groups in *Juncigenaceae* with the marine genera *Juncigena*, *Fulvocentrum*, and *Marinokulati* (Jones et al. 2014). It is distinct from, but forms a sister group to *Juncigena* with high support and we maintain these as distinct genera. The fungus has coiled conidia with small cells that distinguish it from *Cirrenalia* species (Abdel-Wahab et al. 2010). No sexual morph has been observed.

**Moleospora** Abdel-Wahab et al., in Abdel-Wahab et al., Mycol. Progr. 9(4): 547 (2010)

A monotypic marine asexual genus in the *Lulworthiales* (Abdel-Wahab et al. 2010) isolated from *Phragmites australis* collected in Egypt. Morphologically it is similar to *Halenospora varia* (Anastasiou) E.B.G. Jones and *Cumulospora marina* I. Schmidt, but differs in conidial dimensions (Abdel-Wahab et al. 2010). No sexual morph is known.

**Monilochaetes** Halst. ex Harter, J. Agric. Res., Washington 5: 791 (1916)

The type species of *Dischloridium*, *D. laeëense* (Matsush.) B. Sutton was synonymised under *Monilochaetes*, but molecular data shows it forms a sister clade to the generic type of *Monilochaetes*, *M. infuscans* Harter in *Australiasca* (Réblová et al. 2011a).

**Monochaetia** (Sacc.) Allesch., Rabenh. Krypt.-Fl., Edn 2 (Leipzig) 1(7): 665 (1902) [1903]

Steyaert (1949) treated *Monochaetia* (Sacc.) Allesch. and placed species with single setula in section *Monosetulatae* of *Pestalotiopsis* and *Truncatella*. However, *Monochaetia* was retained as a distinct genus by Guba (1961) based on its single apical appendage. *Monochaetia* is not linked to a sexual morph and so far more than 120 taxa have been described in *Monochaetia*, and these mostly comprise 4 septate and 5 septate species. Based on LSU sequence data Maharachchikumbura et al. (2014) show that *Monochaetia* represents a genus that is distinct from *Pestalotiopsis*, *Seiridium* and *Truncatella*. However, it is essential to

incorporate molecular data and more taxon sampling in future analyses as *Monochaetia* includes 3-, 4-, and 6-celled conidial forms (Maharachchikumbura et al. 2014).

**Monochaetinula** Muthumary et al., Trans. Br. mycol. Soc. 87(1): 104 (1986)

The genus is typified by *M. terminalae* (Bat. & Bezerra) Muthumary et al., an asexual coelomycete genus in the *Amphisphaeriaceae*, which includes *M. ampelophila* (Speg.) Nag Raj, *M. caffra* Matsush., *M. ceratoniae* (Sousa da Câmara) Nag Raj, *M. geoffroana* Bianchin. and *M. stercuriae* Nag Raj. A molecular study is required to ascertain its taxonomic position in the Ascomycota.

**Morakotiella** Sakay., Mycologia 97(4): 806 (2005)

Monotypic genus of *Halosphaeriaceae* that was introduced by Sakayaroj (2005) to accommodate *Haligena salina* C.A. Farrant & E.B.G. Jones. Phylogenetic analyses of the LSU rDNA of the two *Haligena* species showed that it was polyphyletic with the type species (*H. elaterophora*) forming a basal clade to the family. Subsequently, Sakayaroj et al. (2011a) showed that *Morakotiella salina* (C.A. Farrant & E.B.G. Jones) Sakay. grouped as a sister taxon to the genera *Kochiella* and *Ocostospora* with high statistical support. No asexual morph is known.

**Morinia** Berl. & Bres., Annuario Soc. Alpinisti Trident., 1887–88: 82 (1889) [1887–88]

The genus *Morinia* is based on *M. pestalozzioides* Berl. & Bres. and comprises an asexual fungus forming appendage and muriform conidia in acervular conidiomata (Collado et al. 2006). ITS sequence data indicate that *Morinia* belongs in *Amphisphaeriaceae* with the highest similarity to *Bartalinia* and *Truncatella* (Collado et al. 2006).

**Moromyces** Abdel-Wahab et al., in Abdel-Wahab et al., Mycol. Progr. 9(4): 555 (2010)

Marine monotypic asexual genus in the order *Lulworthiales* (Abdel-Wahab et al. 2010) forming a sister clade to the monophyletic genus *Lulwoana*. The genus was introduced for the species *Cumulospora varia* Chatmala & Somrith., as it was distantly placed from the type species of *Cumulospora* (*C. marina*). No sexual morph is known.

**Muscodor** Worapong et al., Mycotaxon 79: 71 (2001)

The genus *Muscodor* was introduced by Worapong et al. (2001) for the placement of *M. albus* Worapong et al., an endophytic fungus that produces volatile antibiotics. It is an asexual genus that has tentatively been referred to the *Xylariaceae*. However, the possibility of the inclusion of this genus in the family has been addressed by Stadler et al.



(2013). The phylogenetic analysis by Worapong et al. (2001) was inadequate to support the family placement because they compared only ribosomal RNA gene sequences of a limited number of taxa. Later on, with the availability of reliable sequence data for important taxa, Stadler et al. (2013) carried out a molecular analysis using only ITS data and *Muscodor* nested in the xylarioid *Xylariaceae*. Thus they represent a monophyletic basal clade to other xylarioid *Xylariaceae* especially as an in-group of the heterogeneous group *Xylaria*.

***Musicillium*** Zare & W. Gams, in Zare et al., Nova Hedwigia 85(3–4): 482 (2007)

*Verticillium theobromae* Turconi is not congeneric with *Verticillium* sensu stricto, as shown in cladograms based on LSU and ITS sequences, and the genus *Musicillium* was introduced to accommodate it (Zare et al. 2007). The genus is accommodated in *Plectosphaerellaceae*. *Musicillium theobromae* (Turconi) Zare & W. Gams is the causal agent of cigar-end rot of bananas.

***Myceliophthora*** Costantin, C. r. hebdom. Séanc. Acad. Sci., Paris 114: 849 (1892)

*Myceliophthora* is typified by *Myceliophthora lutea* Costantin and *Corynascus* is typified by *Corynascus sepedonium* (C.W. Emmons) Arx and both genera are linked by molecular data (van den Brink et al. 2012). *Myceliophthora* is the earlier described genus and it is commonly used in publications. Van den Brink et al. (2012) proposed to place all *Corynascus* species under *Myceliophthora*.

***Myrothecium*** Tode, Fung. mecklenb. sel. (Lüneburg) 1: 25 (1790)

Based on DNA sequences analysis, Castlebury et al. (2004) showed that species of *Stachybotrys*, species of *Myrothecium* and two hypocrealean species form a previously unknown monophyletic lineage within the *Hypocreales*. In recent studies Crous et al. (2014) introduced the family *Stachybotriaceae* to accommodate this undescribed family and the genus *Myrothecium*.

***Nais*** Kohlm., Nova Hedwigia 4: 409 (1962)

Genus of *Halosphaeriaceae* that was established by Kohlmeyer (1962) to accommodate *N. inornata* Kohlm. Another species, *N. aquatica* K.D. Hyde was described from a freshwater habitat. Phylogenetic analyses of the LSU rDNA confirmed its placement in the family and showed that *N. inornata*, has a close relationship with *Aniptodera* (Sakayaroj 2005, Sakayaroj et al. 2011a). No asexual morph is known (Shearer and Crane 1978).

***Nalanthamala*** Subram., J. Indian bot. Soc. 35: 478 (1956)

The genus *Nalanthamala* was shown to be linked to *Rubrinectria* by Schroers et al. (2005) in *Nectriaceae*. As

*Rubrinectria* has a single species, Rossman et al. (2013) proposed using the older name *Nalanthamala* with *Rubrinectria* as a synonym. This is followed here.

***Natantispora*** J. Campb. et al., Mycologia 95(3): 543 (2003)

Genus with two aquatic species that was introduced by Campbell et al. (2003) to accommodate two *Halosarpheia* species, *H. lotica* Shearer and *H. retorquens* Shearer & J.L. Crane and another marine species (*N. unipolarae*) described by K.L. Pang et al. in Liu et al. (2015). The genus formed a well-supported clade that is distant from the type species, *H. fibrosa* Kohlm. & E. Kohlm. (Jones et al. 2009a), based on phylogenetic analyses of SSU and LSU rDNA. No asexual morph is known.

***Naufragella*** Kohlm. & Volkm.-Kohlm., Syst. Ascomycetum 16: 19 (1998)

Abdel-Wahab (2011) concluded, based on LSU sequence data, that the genera *Naufragella* and *Nohea* were congeneric and *Naufragella spinibarbata* (Jørg. Koch) Kohlm. & Volkm.-Kohlm. was consequently transferred to *Nohea*. However, Chu et al. (2015) in a phylogenetic reappraisal of *Nimbospora*, showed that *N. spinibarbata* formed a sister group to two *Nimbospora* species with high statistical support. Their data places *Nohea umiumi* Kohlm. & Volkm.-Kohlm. as a sister clade to the *Nimbospora/Naufragella* clade with weak support. Unfortunately both studies used different genes and species so that the placement of these genera needs re-evaluation. Therefore, the transfer of *Naufragella spinibarbata* to *Nohea* requires further sampling of related taxa and a wider range of genes before the relationships of these genera are resolved.

***Nautosphaeria*** E.B.G. Jones, Trans. Br. Mycol. Soc. 47(1): 97 (1964)

Monotypic marine ascomycete genus growing on submerged wood, with its placement in the *Halosphaeriaceae* confirmed by 28S rDNA sequences (Sakayaroj 2005, Sakayaroj et al. 2011a). No asexual morph is known.

***Nectria*** (Fr.) Fr., Summa veg. Scand., Section Post. (Stockholm): 387 (1849)

The genus was revisited by Hirooka et al. (2012) with *N. cinnabarina* (Tode) Fr., the generic type and 29 additional species. *Tubercularia* was considered to be the asexual morph and listed as a synonym. *Nectria* clustered with 16 other genera in *Nectriaceae*. Rossman et al. (2013) proposed that the generic name *Nectria* be protected against *Tubercularia* by suppression of the latter generic name and this is followed here.

***Nectriaceae*** Tul. & C. Tul. [as ‘Nectrici’], Select. fung. carpol. (Paris) 3: 3 (1865)

Chaverri et al. (2011) showed *Nectriaceae* to comprise seven genera. The family was revisited by Hirooka et al. (2012) with a



monograph of *Allantonectria*, *Nectria* and *Pleonectria*. Besides these genera, *Calonectria*, *Cosmospora*, *Cyanonectria*, *Corallomycetella*, *Lanatonectria*, *Leuconectria*, *Neocosmospora*, *Ophionectria*, *Pseudonectria*, *Rodentomyces*, *Rugonectria*, *Thelonectria* and *Viridispora* clustered in *Nectriaceae*.

***Nemania*** Gray, Nat. Arr. Brit. Pl. (London) 1: 508, 516 (1821)

*Geniculisynnema termiticola* Okane & Nakagiri, was introduced to accommodate the asexual morph of *Xylaria angulosa* J.D. Rogers et al. *Geniculisynnema termiticola* was obtained from a piece of a termite nest incubated in a moist chamber and another fungus isolated on Oatmeal agar (OA) from the same termite nest produced the sexual morph (Okane and Nakagiri 2007). This upright, upper part branched stromata were identical with *X. angulosa* found from soil in Indonesia by Rogers et al. (1987). The sexual morph and the asexual morph were different in their morphology and colony characteristics (Okane and Nakagiri 2007). *Geniculisynnema termiticola* has never formed its stromata on media. Nevertheless the phylogenetic analysis by Okane and Nakagiri (2007) showed that *G. termiticola* nested with *Nemania*, which has close affinities to the *Xylaria*. Thus it can be assumed that its sexual morph should be linked to *Nemania*. As mentioned in Stadler et al. (2013) *Geniculisynnema* can be considered as the younger synonym of *Nemania*. The genus *Geniculosporium* was introduced by Chesters and Greenhalgh (1964) and typified by *G. serpens* Chesters & Greenh., which is currently named as *Nemania serpens* (Pers.) Gray, which is also the type species of the sexual genus *Nemania* S.F. Gray (Stadler et al. 2013). Kenerley and Rogers (1976) found that three *Nemania* species produced *Geniculosporium* asexual morphs in culture (Petrini and Rogers 1986). Therefore, *Geniculosporium* can be suppressed in favour of *Nemania* (Stadler et al. 2013).

***Neochaetosphaerella*** Lar.N. Vassiljeva et al., in Vasiljeva et al., Fungal Diversity 52(1): 192 (2012)

This monotypic genus was introduced by Vasilyeva et al. (2012) based on morphology. The type species is *N. thaxteriospora* Lar.N. Vassiljeva et al. This genus shares similarity to members of *Nitschkiaceae* sensu lato but no molecular data is available.

***Neolinocarpon*** K.D. Hyde, Bot. J. Linn. Soc. 110: 104 (1992) (1992)

Based on morphology, the genus *Neolinocarpon* cannot be placed in any family within *Xylariales* with certainty and thus is placed as *Xylariales* genera *incertae sedis* (Jones et al. 2009a, b).

***Neonectria*** Wollenw., Anns mycol. 15(1/2): 52 (1917)

Chaverri et al. (2011) placed *Neonectria* sensu stricto in *Nectriaceae* with *Cylindrocarpon* sensu stricto asexual

morphs. Rossman et al. (2013) recommended, given the broad classical concept of *Cylindrocarpon* and that it is well-circumscribed and includes a number of plant pathogenic species, that the generic name *Neonectria* is protected against *Cylindrocarpon*. *Cylindrodendrum* was considered not to be congeneric with *Neonectria*, while the synonymy of *Heliscus* was doubtful.

***Neopestalotiopsis*** Maharachch. et al., Stud. Mycol. 79: 135 (2014)

Maharachchikumbura et al. (2014) resolved genera in the *Amphisphaeriaceae* based on analysis of LSU sequence data. The phylogeny resolved *Pestalotiopsis* as a distinct clade in *Amphisphaeriaceae*, with three well-supported groups that correlated with morphology; besides *Pestalotiopsis*, two new genera, *Neopestalotiopsis* and *Pseudopestalotiopsis* were introduced. *Neopestalotiopsis protearum* (Crous & L. Swart) Maharachch. et al., which was isolated from living leaves of *Leucospermum cuneiforme* in Zimbabwe, was assigned as the generic type. Morphologically *Neopestalotiopsis* can easily be distinguished from *Pseudopestalotiopsis* and *Pestalotiopsis* by its versicolorous median cells. Furthermore, in *Neopestalotiopsis*, conidiophores are indistinct and often reduced to conidiogenous cells (Maharachchikumbura et al. 2014). In their phylogenetic analysis Maharachchikumbura et al. (2014) included 24 ex-type/ex-epitype strains for species of *Neopestalotiopsis*.

***Neopyricularia*** Klaubauf et al., Stud. Mycol. 79: 109 (2014)

*Neopyricularia* is a newly introduced genus in the family *Pyriculariaceae*, with the type species *Pyricularia commelinicola* Klaubauf et al., which was isolated from *Commelina communis* in South Korea (Klaubauf et al. 2014). Phylogenetically (combined LSU, ITS, RPB1, actin and calmodulin dataset), *P. commelinicola* does not cluster within clades corresponding to species of *Pyricularia* sensu stricto and hence Klaubauf et al. (2014) introduced the genus *Neopyricularia*.

***Neptunella*** K.L. Pang & E.B.G. Jones, Mycol. Prog. 2 (1): 35 (2003)

A taxon previously referred to *Gnomonia* (Cribb and Cribb 1956) and *Lignincola* (Kohlmeyer 1984), but morphological and molecular data confirms its placement in the *Halosphaeriaceae* (Pang et al. 2003; Jones et al. 2009a, b). The genus is monotypic and resembles *Lignincola*. No asexual morph is known.

***Nereiospora*** E.B.G. Jones et al., Bot. J. Linn. Soc. 87 (2): 204 (1983)

An ascomycete genus well placed at the morphological and molecular level in the *Halosphaeriaceae*, with a monodictys-like asexual morph (Mouzouras and Jones

1985; Sakayaroj et al. 2011a). *Nereiospora* forms a well-supported clade in the *Halosphaeriaceae* (Sakayaroj et al. 2011a).

***Neurospora*** Shear & B.O. Dodge, J. Agric. Res., Washington 34: 1025 (1927)

The type species of *Chrysonilia*, *C. sitophila* (Mont.) Arx is linked to the type species of *Neurospora*, *N. sitophila* Shear & B.O. Dodge (Francuz et al. 2010). *Neurospora* is the older and more commonly used name and therefore *Chrysonilia* should be a synonym.

***Niesslia*** Auersw., in Gonnermann & Rabenhorst, Myc. Europ. Pyren. 5–6: 30 (1869)

Whitton et al. (2012) introduced four new species in *Niesslia* (*N. cinctiostiolata* Whitton et al., *N. kapitiae* Whitton et al., *N. pacifica* Whitton et al., *N. vaginata* Whitton et al.) from *Pandanaceae*, while Etayo et al. (2013) introduced a lichenicolous species *N. echinoides* Etayo et al., all based on morphology. There are 11 hits in GenBank for a putative strain of *N. exilis* (Alb. & Schwein.) G. Winter, but the generic type species *N. exosporioides* (Desm.) G. Winter (= *N. chaetomium* (Corda) Auersw. has not been sequenced.

***Nigrocornus*** Ryley & Langdon, in Ryley, Mycology Series (New York) 19: 266 (2003)

This genus *Nigrocornus* was introduced to accommodate a species of *Balansia* which was significantly different from that of the type and all other *Balansia* species (Ryley 2003). The genus belongs in the family *Clavicipitaceae*.

***Nimbospora*** Jørg. Koch, Nordic J. Bot. 2 (2): 166 (1982)

Genus in the *Halosphaeriaceae* based on morphological and molecular evidence, with Chu et al. (2015) showing two *Nimbospora* species forming a sister clade to *Naufragella spinibarbata* (Jørg. Koch) Kohlm. & Volkm.-Kohlm. with high statistical support. No asexual morph is known for species assigned to this genus.

***Nitschkiaceae*** Höhn., Nova Acta R. Soc. Scient. upsal., Ser. 4 8(no. 2): 56 (1932)

Mugambi and Huhndorf (2010) revisited the order *Coronophorales* with DNA sequence data and showed *Nitschkiaceae* to be paraphyletic with *Fracchiacea* species not consistently grouping together or with *Nitschkea* and *Acanthonitschkea*.

***Nohea*** Kohlm. & Volkm.-Kohlm., Syst. Ascomycetum 19: 121 (1991)

Monotypic genus in the *Halosphaeriaceae* supported by morphological and molecular data (Sakayaroj et al. 2011a; Chu et al. 2015). The type species (*N. umiumi* Kohlm. &

Volkm.-Kohlm.) forms a sister clade to the *Nimbospora/ Naufragella* clade with moderate support. A unique feature of *Nohea umiumi* is the ascospores with two types of appendages (Kohlmeyer and Volkmann-Kohlmeyer 1991). No asexual morph is known.

***Occultocarpon*** L.C. Mejía & Zhu L. Yang, in Mejía et al., Fungal Diversity 52(1): 101 (2012)

This monotypic genus is placed in *Gnomoniaceae*, *Diaporthales* based on a dataset of LSU, RPB2 and TEF gene sequence data (Mejía et al. 2012). The type species is *O. ailaoshanense* L.C. Mejía & Zhu L. Yang and was isolated from the bark of *Alnus nepalensis* in Yunnan, China (Mejía et al. 2012).

***Oceanitis*** Kohlm., Revue Mycol., Paris 41(2): 193 (1977)

*Ascosalsum* was introduced by Campbell et al. (2003) to accommodate two *Halosarpheia* and one *Haligena* species. Molecular study of SSU and LSU rDNA confirmed that *Ascosalsum* is congeneric with *Oceanitis* (Dupont et al. 2009). Consequently all species assigned to *Ascosalsum* were reduced to synonymy in *Oceanitis*. These species formed a highly supported clade in the *Halosphaeriaceae* with *Ophiodeira monosemeia* Kohlm. & Volkm.-Kohlm.

***Ocostaspora*** E.B.G. Jones et al., Bot. Mar. 26(7): 353 (1983)

Monotypic genus in the *Halosphaeriaceae* (*Microascales*) with *Kochiella* as a sister group in a statistically well support clade (Sakayaroj et al. 2011a). No asexual morph is known.

***Oedemium*** Link, in Willdenow, Willd., Sp. pl., Edn 4 6(1): 42 (1824)

*Oedemium minus* (Link) S. Hughes was reported as the asexual morph of the type species of *Chaetosphaerella*, i.e. *C. phaeostroma* (Durieu & Mont.) E. Müll. & C. Booth by Réblová (1999b). The conidia of *Oedemium minus* develop in a cluster at the apex of apical swelling of the terminal polytretic conidiogenous cell (Hughes and Hennebert 1963). Conidia of *O. didymum* (J.C. Schmidt) S. Hughes which is reported as the asexual morph of *Chaetosphaerella fusca* (Fuckel) E. Müll. & C. Booth (Ellis 1971) are produced in acropetal chains of the apex of polytretic conidiogenous cells; not more than two chains occur on a conidiogenous cell (Réblová 1999b). *Veramycina elegans* Subram. was described on the basis of culture studies of *Oedemium minus* (Subramanian 1993). Réblová (1999b) observed that conidiophores of *Veramycina elegans* synanamorphs were found among conidiophores of *Oedemium minus* developing from the same mycelium in a collection made on *Carpinus betulus* in the Czech Republic (Herbarium – M. Réblová 866/96). Since, *Veramycina* was published as a new genus, based on the culture of *Oedemium minus*; we consider *O. minus* and

*Veramycina elegans* as synonyms. However, the types of these genera have not been linked and therefore *Chaetosphaerella* and *Oedemium* are maintained as distinct genera until shown otherwise.

***Okeanomyces*** K.L. Pang & E.B.G. Jones, Bot. J. Linn. Soc. 146(2): 228 (2004)

Monotypic genus in the *Halosphaeriaceae*, that was introduced by Pang et al. (2004) to accommodate *Halosphaeria cucullata* (Kohlm.) Kohlm. In their study, phylogenetic analyses of LSU rDNA placed *H. cucullata* in a distant clade from the type species of the genus *Halosphaeria* (*H. appendiculata*). *Periconia prolifica* Anast. which is not the type of *Periconia*, is the asexual morph of the type species, *Okeanomyces cucullatus* (Kohlm.) K.L. Pang & E.B.G. Jones.

***Ondiniella*** E.B.G. Jones et al., Bot. Mar. 27(3): 136 (1984)

Monotypic genus in the *Halosphaeriaceae* that was introduced by Jones et al. (1984) to accommodate *Halosphaeria torquata* Kohlm. The fungus was excluded from the genus *Halosphaeria* based on the nature and mode of development of the appendages at the ultrastructure level. Multi-gene phylogeny confirmed its position in *Halosphaeriaceae* with *O. torquata* in a distant clade from the type species, *Halosphaeria appendiculata*. *Ondiniella torquata* (Kohlm.) E.B.G. Jones et al. forms a well supported clade with *Toriella tubulifera* (Kohlm.) Sakay. et al. as a sister group (Sakayaroj et al. 2011a, b). No asexual morph is known.

***Ophioceraeae*** Klaubauf et al., Stud. Mycol. 79: 104 (2014)

*Ophioceraeae* includes the single genus *Ophioceras* (Klaubauf et al. 2014). Based on the sequence data Klaubauf et al. (2014) showed *Ophioceras* clearly clusters separate from the *Magnaporthaceae*, and hence introduce a new family *Ophioceraeae*

***Ophioceras*** Sacc., Syll. fung. (Abellini) 2: 358. 1883.

Morphologically *Ophioceras* is somewhat similar to *Gaeumannomyces*, however the two genera can easily be distinguished by the aquatic habit of *Ophioceras*, occurring on wood and herbaceous material, versus the plant pathogenic nature of *Gaeumannomyces* (Chen et al. 1999; Klaubauf et al. 2014). In addition based on sequence analysis of LSU, ITS, RPB1, actin and calmodulin gene data, Klaubauf et al. (2014) showed that *Ophioceras* clearly clusters separate to the family *Magnaporthaceae* and hence a new family, *Ophioceraeae*, was introduced.

***Ophiodeira*** Kohlm. & Volkm.-Kohlm., Can. J. Bot. 66(10): 2062 (1988)

Monotypic genus of *Halosphaeriaceae* that was introduced by Kohlmeyer and Volkmann-Kohlmeyer (1988) to accommodate the marine fungus, *O. monosemeia* Kohlm. & Volkm.-Kohlm. Multi-gene phylogeny confirms its position

in *Halosphaeriaceae* with *O. monosemeia* in a well-supported clade with *Oceanitis* species as a sister group (Sakayaroj et al. 2011a). No asexual morph is known (Kohlmeyer and Volkmann-Kohlmeyer 1988).

***Ophiodiaporthe*** Y.M. Ju et al., Mycologia 105(4): 868 (2013)

This monotypic genus was introduced by Fu et al. (2013) for a pathogen causing a wilt disease of *Cyathea lepifera* in Taiwan with *Ophiodiaporthe cyatheae* Y.M. Ju et al. as the type species. Phylogenetic analyses based on combined gene sequences placed *O. cyatheae* in *Diaporthaceae*.

***Ophiodothella*** (Henn.) Höhn., Sber. Akad. Wiss. Wien, Math.-naturw. Kl., Abt. 1 119: 940 [64 repr.] (1910)

Boyd (1934) described the asexual morph of *Ophiodothella vaccinii* Boyd as an acervulus, without assigning it to a particular genus (Hanlin 1990a). The asexual morph of *Ophiodothella vaccinii* Boyd was later assigned to a new monotypic genus *Acervicylpeatus* as *A. poriformans* Hanlin (Hanlin 1990b). This connection was based on cultural studies. Barr (1990) indicated that *Septoria angustissima* Peck (Peck 1911) was probably an earlier name for *Ophiodothella vaccinii*. Hanlin (2013) examined the type species of *Acervicylpeatus poriformans*, *Ophiodothella vaccinii* and *Septoria angustissima* and suggested they represent the same taxon. Then he suggested a new name as *Ophiodothella angustissima* (Peck) Hanlin & M.C. González. *Acervicylpeatus* has not been linked to *O. atromaculans* (Henn.) Höhn., which is the generic type of *Ophiodothella* and therefore both genera should be currently retained. *Ophiodothella* is placed in *Phyllachoraceae*.

***Orbimyces*** Linder, Farlowia 1: 404 (1945)

Monotypic asexual marine genus that groups in the *Lulworthiales* with low support (Jones et al. 2009b). Further molecular studies are required to determine its taxonomic affinities within the order. The fungus sporulates in culture but no sexual morph was observed (Jones, pers. comm.).

***Orbiocrella*** D. Johnson et al., Mycol. Res. 113(3): 286 (2009)

This genus was introduced to accommodate *Torrubiella petchiii* Hywel-Jones which was recognized as a distinct lineage of pathogens of scale insect in *Clavicipitaceae*, based on morphological characters and phylogenetic analysis of nrSSU, nrLSU, TEF, RPB1 and RPB2 gene data (Johnson et al. 2009).

***Orcadia*** G.K. Sutherl., Trans. Br. mycol. Soc. 5(1): 151 (1915) [1914]

Monotypic marine ascomycete genus growing on seaweeds based on morphological observations, and requiring further collection, isolation and sequencing to determine its relationship (Jones et al. 2009b). Sutherland (1915) referred



the genus to the *Hyponectriaceae* (*Xylariales*), in having interthecial elements. Rossman et al. (1999) suggested retention in the *Pezizales* based on its operculate asci. However, Jones et al. (2009b) decided to place the genus *Orcadia* as *Sordariomycetes* genera *incertae sedis* which we follow here. No asexual morph is known.

***Oxydothis*** Penz. & Sacc., Malpighia 11: 505 (1898)

Genus of ascomycetes with ascomata immersed in palm tissues beneath the host epidermis. Kang et al. (1999a) referred the genus to the *Clypeosphaeriaceae*, while Jones et al. (2009b) placed marine species in *Xylariales* genera *incertae sedis* which we follow here. Further molecular studies are required to determine its taxonomic position.

***Panorbis*** J. Campb. et al., Mycologia 95(3): 544 (2003)

Monotypic genus in *Halosphaeriaceae* that was introduced by Campbell et al. (2003) based on phylogenetic analyses of SSU and LSU rDNA to accommodate one *Halosarpehia* species, *H. viscosa* (I. Schmidt) Shearer & J.L. Crane that did not group with the type species *H. fibrosa* Kohlm. & E. Kohlm. Sakayaroj et al. (2011a) showed that the species groups with *Halosarpehia marina* (Cribb & J.W. Cribb) Kohlm. with weak support. No asexual morph is known (Campbell et al. 2003).

***Papulosa*** Kohlm. & Volkm.-Kohlm., Syst. Ascomycetum 11: 96 (1993)

Monotypic marine genus, referred to the family *Papulosaceae* (*Diaportheomycetidae*, *Sordariomycetes*) and supported by morphological and molecular data (Eriksson and Winka 1997).

***Paracremonium*** Lombard & Crous, in Lombard et al., Studies in Mycology 80: 233 (2015)

The genus *Paracremonium* was introduced to accommodate different strains from a group of fungi previously treated as *Acronium recifei* (Leão & Lôbo) W. Gams. This genus is morphologically different from other *acronium*-like genera by the formation of sterile coils from radiate conidiophores and hyphae with inconspicuously swollen septa (Lombard et al. 2015). Phylogenetic studies showed this genus belongs to family *Nectriaceae* (Lombard et al. 2015). This genus is typified by *P. inflatum* L. Lombard & Crous.

***Payosphaeria*** W.F. Leong, Bot. Mar. 33: 511 (1990)

Monotypic marine ascomycete genus in *Hypocreales*, genera *incertae sedis*, growing on submerged wood and introduced by Leong et al. (1990) based on morphological observations. The species requires further collection, isolation and sequencing to determine its phylogenetic placement in the *Ascomycota* (Jones et al. 2009b). The type species *Payosphaeria minuta* W.F. Leong was collected from mangrove wood in Malaysia and Singapore. No asexual morph is known.

***Pedumispora*** K.D. Hyde & E.B.G. Jones, Mycol. Res. 96: 78 (1992)

*Pedumispora* was introduced by Hyde and Jones (1992) for a marine ascomycete. It was tentatively referred to the order *Diaporthales*. Phylogenetic analyses reveal that *Pedumispora rhizophorae* K.D. Hyde & E.B.G. Jones is distantly placed from the *Diaporthales*, and groups in the *Diatrypaceae*, *Xylariales* with strong support (Klaysuban et al. 2014). *Pedumispora rhizophorae* shares many features with members of the *Diatrypaceae*, including its saprobic habitat on decaying plant material, ascomata embedded in a pseudostroma, the presence of paraphyses and pigmented ascospores. However, *P. rhizophorae* differs from other members of the *Diatrypaceae* in a number of aspects. In species of *Diatrypaceae* most ascospores are allantoid and unicellular, whereas *P. rhizophorae* has septate, filiform ascospores with the apical cells lacking contents and appearing as a hook-like appendage (Klaysuban et al. 2014). No asexual morph is known.

***Peethambara*** Subram. & Bhat, Revue Mycol., Paris 42(1): 52 (1978)

The genus *Peethambara* as typified by *P. sundara* Subram. & Bhat and was isolated from *Macaranga indica* in India. *Peethambara* was earlier classified as *Hypocreales* order *incertae sedis* (Castlebury et al. 2004). In their revision, Crous et al. (2014) showed *Peethambara* and related genera form a monophyletic lineage with *Stachybotrys* and introduced the novel family, *Stachybotriaceae* and this is supported in Wang et al. (2015).

***Periconia*** Tode, Fung. mecklenb. sel. (Lüneburg) 2: 2 (1791)

*Periconia prolifica* is an asexual morph linked to *Okeanomyces cucullatus* (Kohlm.) K.L. Pang & E.B.G. Jones (= *Remispora cucullata* Kohlm.; *Halosphaeria cucullata* (Kohlm.) Kohlm.) by cultural observations and molecular data (Sakayaroj et al. 2011a). According to the data included in online databases such as MycoBank (Robert et al. 2005) and Index Fungorum, the genus *Periconia* comprises with about 183 published names and more than 20 have been transferred to other genera. Presently only about 40 species belong to this genus. The type species is *Periconia lichenoides* (Carmarán and Novas 2003; Kirk et al. 2008) and this and some other species, cluster in the order *Pleosporales* family *incertae sedis*.

***Periglandula*** U. Steiner et al., in Steiner et al., Mycologia 103(5): 1137 (2011)

This genus was introduced with *Periglandula ipomoeae* U. Steiner et al. as the type species which was isolated from *Ipomoea asarifolia* in Ecuador. Species live on the adaxial leaf surface of plants belonging to the family *Convolvulaceae* and apparently are epibionts. Phylogenetic study based on sequence



analysis of  $\beta$ -tubulin, RNA Polymerase II subunit 1 (*rpbA*), and the mitochondrial gene for ATP synthase F0 subunit A, grouped the *Periglandula* in the family *Clavicipitaceae* (Steiner et al. 2011).

***Pestalotiopsis*** Steyaert, Bull. Jard. bot. État Brux. 19: 300 (1949)

The sexual morph of *Pestalotiopsis* is *Pestalosphaeria* and only 13 species are known as compared to the asexual morph (254 species names). *Pestalotiopsis* has been related to *Neobroomella* Petr. which was introduced by Petrak (1947). As such, the primal name is *Neobroomella*, but no sequence data has linked with the asexual *Pestalotiopsis* morph. Maharachchikumbura et al. (2011) pointed out that the common *Pestalotiopsis* name should be applied to both morphs and this is followed in this paper.

***Phaeonectriella*** Eaton & E.B.G. Jones, Nova Hedwigia 19 (3–4): 779 (1971)

A genus of *Halosphaeriaceae* based on morphological and molecular evidence (Sakayaroj et al. 2011a), forming a sister group to *Panorbis* and *Halosarpheia*. No asexual morph is known.

***Phialemoniopsis*** Perdomo et al., Mycologia 105(2): 408 (2013)

Perdomo et al. (2013) proposed the new genus *Phialemoniopsis* based on *Phialemoniopsis ocularis* (Gené & Guarro) Perdomo et al. (= *Sarcopodium oculorum* Gené & Guarro) and *Phialemoniopsis curvata* (W. Gams & W.B. Cooke) Perdomo et al. (= *Phialemonium curvatum* W. Gams & W.B. Cooke) and two new species, *Phialemoniopsis cornearis* Perdomo et al. and *P. pluriloculosa* Perdomo et al. The genus comprises human pathogens and can be distinguished from *Phialemonium* in having phialides and adelophialides, both with collarettes, and in the development of sporodochium- or pycnidium-like conidiomata, unlike in *Phialemonium* sensu stricto. The relationships of *Phialemoniopsis* has not been completely resolved and the genus is placed in *Sordariomycetes* genera *incertae sedis*. Molecular analyses indicate that *Phialemoniopsis* species are distant from the type species of the genera *Phialemonium*, *Sarcopodium* and *Volutella*, and the orders *Sordariales* and *Hypocreales*.

***Phlogicylindrium*** Crous et al., in Summerell et al., Fungal Diversity 23: 340 (2006)

The genus *Phlogicylindrium* was introduced for *P. eucalypti* Crous et al., a species associated with *Eucalyptus* leaves (Summerell et al. 2006; Crous et al. 2011). *Phlogicylindrium* is characterised by erect flame-like conidiomatal tufts (Summerell et al. 2006). ITS sequence data showed it clusters within the family *Amphisphaeriaceae* (Summerell et al. 2006).

***Phomatospora*** Sacc., Grevillea 3: 22 (1875)

Genus of *Magnaporthaceae* (*Magnaporthales*) based on molecular analyses (18S rDNA) (Cai et al. 2006a). This genus is probably polyphyletic and further studies are required with a wider sampling of taxa and genes.

***Phragmitensis*** M.K.M. Wong et al., Bot. Mar. 41: 379 (1998)

Genus of *Hyponectriaceae* (*Xylariales*) based on morphological observations and requiring a molecular study to confirm its taxonomic position. Ascomata occur on *Phragmites* in the intertidal zone of salt marshes (Wong et al. 1998b). No asexual morph is known.

***Pileomyces*** K.L. Pang & Jheng, Botanical Studies 53: 536 (2012)

Monotypic marine genus in the *Halosphaeriaceae* described from a bamboo culm collected at Yingkeshih, Taiwan (Pang and Jheng 2012b). Ascospores of *P. formosanus* K.L. Pang & Jheng are similar to those of *Aniptodera* and *Phaeonectriella*. No asexual morph is known.

***Pisorisporiaceae*** Réblová & J. Fourn., Persoonia 34: 43 (2015)

Réblová et al. (2015) placed *Pisorisporium* and *Achroceratosphaeria* in the family *Pisorisporiaceae* based on LSU, SSU and RPB2 sequence data and morphology. This family is placed in the order *Pirisoriales*.

***Pisorisporium*** Réblová & J. Fourn., Persoonia 34: 45 (2015)

This genus has two species which were found on submerged deciduous wood. Molecular analysis and morphology studies place this genus in the family *Pisorisporiaceae* (Réblová et al. 2015). No asexual morph is known.

***Plagiostoma*** Fuckel, Jb. Nassau. Ver. Naturk. 23–24: 118 (1870) [1869–70]

The genus was revisited by Mejía et al. (2011) with 25 accepted species. The sexual genera *Cryptodiaporthe* and *Rostrocoronophora* and asexual genus *Diplodina* were considered synonyms. *Diplodina* is the older name and has priority and thus the mycological community must decide which name to retain. The genus is placed in *Gnomoniaceae* (Fig. 2).

***Platytrachelon*** Réblová, Mycologia 105(2): 466 (2013)

Réblová (2013a) introduced this new genus with a single species, previously named *Ceratosphaeria abietis* Réblová, based on morphology and phylogenetic analyses. This wood-inhabiting fungus has a simple and inconspicuous morphology. Phylogenetic analyses of combined genes (LSU, SSU and RPB2) indicated that *C. abietis* has a relationship with *Papulosa* and is better placed in *Diaportheomycetidae*,

genera *incertae sedis*.

***Plectosphaerella*** Kleb., *Phytopathologische Zeitschrift* 1: 43 (1930)

A polyphyletic genus with various species assigned to *Dothideales*, *Phyllachorales*, *Pleosporales*, and *Xylariales* (Index Fungorum 2015). *Plectosphaerella* was introduced to accommodate the type species *Plectosphaerella cucumeris* Kleb., and currently some 13 species are assigned to the genus. The type species of the asexual genus *Spermosporina* is *S. alismatis* (Oudem.) U. Braun with a sexual morph in *Plectosphaerella* which has priority and is a *Nom. rejic.*, see Art. 14.7 (Carlucci et al. 2012) and thus *Spermosporina* is treated as a synonym.

***Plectosphaerellaceae*** W. Gams et al., *Nova Hedwigia* 85 (3–4): 476 (2007)

The family was introduced by Zare et al. (2007) to accommodate the genera *Acrostalagmus*, *Gibellulopsis* and *Musicillium* based on LSU and ITS sequences, and forms a well-supported clade within the *Microascales* (Réblová et al. 2011a). Subsequently, *Stachylidium* has also been referred to the family. The family includes many asexual genera that are linked to their putative sexual morphs: *Acrostalagmus*, *Plectosporium* and *Stachylidium*.

***Pleurotheciella*** Réblová et al., *Mycologia* 104(6): 1304 (2012)

Réblová et al. (2012) described this genus from decaying wood submerged in freshwater with two new species *Pleurotheciella rivularia* Réblová et al. and *P. centenaria* Réblová et al. Phylogenetic analyses of combined genes indicated that *Pleurotheciella* is closely related to the genera *Pleurothecium* and *Sterigmatobotrys*, but forms a well-supported monophyletic clade. The genus is placed in *Hypocreomycetidae* genera *incertae sedis*.

***Pleurothecium*** Höhn., *Ber. dt. bot. Ges.* 37: 154 (1919)

*Pleurothecium* is considered as a hyphomycete genus, with six accepted species (Seifert et al. 2011); only *P. recurvatum* has a sexual morph, described as *Carpoligna pleurothecii* (Fernández et al. 1999). *Pleurothecium* is typified by *P. recurvatum* (Morgan) Höhn. Réblová et al. (2012) showed the type species to cluster near *Sterigmatobotrys* and *Phaeoisaria* species. The genus is placed in *Hypocreomycetidae* genera *incertae sedis*. *Pleurothecium semifecundum* Réblová et al. is placed in *Savoryellales* family *incertae sedis* and the genus is presently polyphyletic.

***Poronia*** Willd., *Fl. berol. prodr.*: 400 (1787)

Rogers and Læssøe (1992) introduced *Podosordaria ingii* J.D. Rogers & Læssøe, which was later synonymised as *Poronia ingii* (J.D. Rogers and Læssøe) J.D. Rogers et al.,

which has an asexual morph belonging to *Lindquistia*. *Lindquistia* was introduced to accommodate *Lindquistia indica* Subram. & Chandrash. As reported by Rogers and Læssøe (1992) the sexual and asexual morphs are similar. The asexual morph was also produced in cultures from ascospores. Therefore the sexual–asexual link between *Lindquistia* and *Poronia ingii* were established (Rogers and Læssøe 1992). Since, *Poronia* was introduced before *Lindquistia*, the latter name should be suppressed (Stadler et al. 2013).

***Proxipyricularia*** Klaubauf et al., *Stud. Mycol.* 79: 110 (2014)

*Proxipyricularia* is a plant pathogenic genus in the family *Pyriculariaceae* which is typified by *P. zingiberis* (Klaubauf et al. 2014). *Proxipyricularia* is morphologically similar to *Pyricularia*, but phylogenetically distinct based on combined sequence analysis of LSU, ITS, RPB1, actin and calmodulin gene data (Klaubauf et al. 2014).

***Pseudocatenomyopsis*** Crous & L.A. Shuttlew., in Crous et al., *Persoonia, Mol. Phyl. Evol. Fungi* 31: 221 (2013)

This monotypic genus known only by its asexual morph was introduced by Crous et al. (2013) with *P. rothmanniae* Crous & L.A. Shuttlew. as the type species and placed in *Coronophorales* genera *incertae sedis* based on sequence data.

***Pseudocosmospora*** C. Herrera & P. Chaverri, *Mycologia* 105: 1291 (2013)

Herrera et al. (2013b) described this genus to accommodate the type species *Pseudocosmospora eutypellae* C. Herrera & P. Chaverri and nine additional species based on molecular analyses (ITS, LSU, MCM7, RPB1, TEF, *tub*) which indicated this group is phylogenetically distinct from other previously segregated genera under *Nectriaceae*.

***Pseudoidriella*** Crous & R.G. Shivas, in Crous et al., *Persoonia, Mol. Phyl. Evol. Fungi* 27: 135 (2011)

The monotypic genus was introduced by Crous et al. (2011) for an idriella-like taxon, but with similarities to *Microdochium*. Based on the sequence data Crous et al. (2011) placed it in *incertae sedis*.

***Pseudomassaria*** Jacz., *Bull. Herb. Boissier* 2: 663 (1894)

Jaklitsch and Voglmayr (2012) recollected the type species of *Pseudomassaria*, *P. chondrospora* (Ces.) Jacz., and their molecular analyses placed the genus in *Hyponectriaceae*, *Xylariales*. *Pseudomassaria* and *Leiosphaerella praeclara* (Rehm) Höhn. are closely related (Jaklitsch and Voglmayr 2012).

***Pseudopestalotiopsis*** Maharachch. et al. *Stud. Mycol.* 79: 180 (2014)

The new genus *Pseudopestalotiopsis*, which segregates from *Pestalotiopsis* was proposed based on the type

*Pseudopestalotiopsis theae* (Sawada) Maharachchikumbura et al. by Maharachchikumbura et al. (2014). The epitype of *Pestalotiopsis theae* (Sawada) Steyaert was designated from fresh leaves of *Camellia sinensis* collected in Thailand (Maharachchikumbura et al. 2013b). *Pseudopestalotiopsis* can be distinguished from *Neopestalotiopsis* and *Pestalotiopsis* by sequence data and generally dark-coloured concolourous median cells with indistinct conidiophores (Maharachchikumbura et al. 2014). The genus belongs in the family *Amphisphaeriaceae*.

***Pseudopyricularia*** Klaubauf et al., Stud. Mycol. 79: 110 (2014)

Based on sequence analysis of a combined dataset of LSU, ITS, RPB1, ACT and CAL sequences, Klaubauf et al. (2014) placed three related species (*Pseudopyricularia cyperi* Klaubauf et al., *P. higginsii* (Luttr.) Klaubauf et al. and *P. kyllingae* Klaubauf et al.) in the new genus *Pseudopyricularia* in the family *Pyriculariaceae*. Species in *Pseudopyricularia* are primarily distinguished from *Pyricularia* by having short, determinate, brown conidiophores, with an apical rachis with flat-tipped denticles (Klaubauf et al. 2014).

***Purpureocillium*** Luangsa-ard et al., in Luangsa-ard et al., FEMS Microbiol. Lett. 321(2): 144 (2011)

This genus was introduced by Luangsa-ard et al. (2011) to accommodate a species of *Paecilomyces* which has frequently been found as the causal agent of infections in man and other vertebrates. Molecular data showed it was not related to *Paecilomyces* but could be placed in *Ophiocordycipitaceae*. A second species was added by Perdomo et al. (2013).

***Pustulomyces*** D.Q. Dai et al., in Dai et al., Cryptog. Mycol. 35(1): 64 (2014)

*Pustulomyces* is a monotypic genus introduced by Dai et al. (2014) with *Pustulomyces bambusicola* Dai et al., as the type species from bamboo. A combined data set of LSU and TEF sequences showed that *Pustulomyces* is a new genus in *Diaporthaceae* (Dai et al. 2014).

***Pyricularia*** Sacc., Michelia 2(no. 6): 20. 1880.

In the recent revision of Klaubauf et al. (2014), *Pyricularia* was placed as the type of the newly introduced family *Pyriculariaceae*. Species belonging to *Pyricularia* are plant pathogens (Klaubauf et al. 2014). Presently there are 78 species epithets in the genus including the type *P. grisea* Sacc.

***Pyriformiascoma*** Daranagama et al., Fungal Diversity (in press) (2015)

*Pyriformiascoma* was introduced to accommodate the type species *Pyriformiascoma trilobatum* Daranagama et al. (Daranagama et al. 2015). *Pyriformiascoma* produces simple,

brown conidiophores with terminal conidiogenesis cells bearing brown globose conidia in culture. Phylogenetic analysis place *P. trilobatum* as a basal clade to both hypoxylid and xylaroid *Xylariaceae* parallel to *Creosphaeria sassafras* (Schwein.) Y.M. Ju et al. and *Barrmaelia macrospora* (Nitschke) Rappaz with high bootstrap support (Daranagama et al. 2015).

***Pyrigemmula*** D. Magyar & Shoemaker, in Magyar et al., Mycol. Progr. 10(3): 310 (2011)

This monotypic genus was introduced by Magyar et al. (2011) for *P. aurantiaca* D. Magyar & Shoemaker which was collected from inner bark of living woody hosts in Hungary. Molecular data place the genus in *Chaetosphaeriaceae*.

***Rectifusarium*** Lombard et al., in Lombard et al., Studies in Mycology 80: 229 (2015)

Lombard et al. (2015) introduced this genus to accommodate fusarium-like species lacking sporodochia, previously treated as *F. ventricosum*. DNA sequence data confirmed that they formed a well-supported distinct clade in the family *Nectriaceae*. The genus *Rectifusarium* is typified by *R. ventricosum* (Appel & Wollenw.) L. Lombard & Crous.

***Regiocrella*** P. Chaverri & K.T. Hodge, Mycologia 97(6): 1232 (2006) [2005]

This genus was described from samples collected in Cameroon and China (Chaverri et al. 2005). Morphological and molecular evidence place this genus under *Clavicipitaceae* (Chaverri et al. 2005).

***Remispora*** Linder, Farlowia 1(3): 409 (1944)

A phylogenetic evaluation of *Remispora*, based on three loci (LSU, SSU and RPB2), demonstrated that the genus was polyphyletic (Sakayaroj et al. 2011a). Consequently, species not grouping in *Remispora* sensu stricto were moved to new genera (*Kochiella*, *Tubakiella*), see elsewhere. This genus is based on the type species *R. maritima* which forms a well-supported monophyletic clade with *Sablicola* as a sister clade (Sakayaroj et al. 2011a). No asexual morph is known.

***Reticulascaceae*** Réblová & W. Gams, in Réblová et al., Stud. Mycol. 68(1): 180 (2011)

*Cylindrotrichum* (= *Reticulascus*) and *Porosphaerellopsis* are presently included in the family *Reticulascaceae*. This family was introduced by Réblová et al. (2011a) based on molecular analysis of ITS, LSU, SSU and RPB2 sequence data. The dematiaceous *Cylindrotrichum*, *Kylindria* and *Sporoschismopsis*, linked as anamorphs with the *Reticulascaceae* (Réblová et al. 2011a).

***Retrostium*** Nakagiri & Tad. Ito, Mycologia 89: 485 (1997)

Monotypic marine genus in the *Spathuloporaceae*, order *incertae sedis*, *Sordariomycetes* (Jones et al. 2009b).



*Spathulospora* (an algal-inhabiting species) and the type of the family has been shown to be well-placed in the *Lulworthiales* (Inderbitzin et al. 2004). Further collections, isolation and sequencing required to resolve its taxonomic position.

***Rhopalostroma*** D. Hawksw., Kew Bull. 31(3): 422 (1977)

A study conducted by Stadler et al. (2010) showed that the genus *Ropalostroma*, exclusively reported from the palaeotropics, was closely related to the daldinoid *Xylariaceae* and the two predominantly neotropical genera *Phylacia* and *Thamnomycetes*. The study included the use of microscopic methods, secondary metabolite profiling and ITS nrDNA sequences of cultures obtained from fresh material collections of the species *R. angolense* (Welw. & Curr.) D. Hawksw. Daranagama et al. (2014) studied the affinities of *R. lekae* Whalley et al. with *R. angolense* and other members of *Xylariaceae* using a polythetic approach. According to the multigene analysis *Phylacia*, *Rhopalostroma* and *Thamnomycetes* form a separate clade and the monophyletic origin of *Thamnomycetes* and *Rhopalostroma* is supported by high statistical support (Darnagama et al. 2014). Stadler et al. (2010) and Daranagama et al. (2014) observed the nodulisporium-like asexual morph from both *R. angolense* and *R. lekae*.

***Rimaconus*** Huhndorf et al., Mycologia 93(6): 1073 (2001)

*Rimaconus* was introduced by Huhndorf et al. (2001) for the type species *R. jamaicensis* (Seaver) Huhndorf et al. and presently comprises two species (Huhndorf and Miller 2011). Phylogenetic study (Huhndorf and Miller 2011) placed *Rimaconus* in a group close to *Helminthosporiaceae* and in our analysis (Fig. 2) the genus forms a separate clade close to *Cephalothecaceae*, *Chaetosphaeriales* and *Meliolales*. Currently *Rimaconus* is placed in *Chaetosphaeriales* genera *incertae sedis*.

***Riomycetes*** A. Ferrer et al., Mycologia 104(4): 876 (2012)

This monotypic genus was introduced from submerged woody debris in freshwater collected in Costa Rica (Ferrer et al. 2012). Molecular analysis placed the genus in *Sordariomycetidae* genera *incertae sedis*.

***Rodentomyces*** Doveri et al., in Doveri et al., Fungal Diversity 42: 61 (2010)

This monotypic genus was introduced by Doveri et al. (2010) based on morphology and phylogenetic analysis. *Rodentomyces*, type species *R. reticulatus* Doveri et al., is placed in *Nectriaceae*, based on ITS and LSU sequence data analysis. It has trichothecium-like asexual morphs similar to asexual morphs of a few other hypocrealean taxa.

***Rosasphaeria*** Jaklitsch & Voglmayr, Fungal Diversity 52(1): 93 (2012)

This monotypic genus was introduced by Jaklitsch and Voglmayr (2012) based on multi-gene phylogenetic analyses of ITS, LSU, RPB2 and TEF gene data. Its type species is *Rosasphaeria moravica* (Petr.) Jaklitsch & Voglmayr. It has a pycnidial asexual morph that was seen in culture. Phylogenetically it is close to *Eucasphaeria* and is placed in the family *Niessliaceae*.

***Rosellinia*** De Not., G. bot. ital. 1(1): 334 (1844)

The genus *Rosellinia* was introduced by De Notaris (1844) to accommodate species with uniperitheciate, gregarious, stromata and revised to include species with superficial, conspicuous, carbonaceous, ostiolate stromata with subcicula (Petrini 2013). Their asexual morphs are geniculosporium-like, nodulisporium-like and *Dematophora* which are typical of *Xylariaceae* (Petrini 2013). Petrini (2013) accepted 142 species in *Rosellinia*.

*Dematophora* was described by Hartig (1883) with *D. necatrix* R. Hartig as the type species. Viala (1891) and later Prillieux (1904) observed ascocarps apparently associated with *D. necatrix* on diseased vine roots. Hansen et al. (1937) described perithecia on diseased apple roots infected by *D. necatrix*, which they happened to keep in moist chambers for a long time. A connection between germinating conidia of *D. necatrix* and *Rosellinia* was established in culture. Thus the perithecial morph of *D. necatrix* was *Rosellinia necatrix* Berl. ex Prill. The same study proved that the conidial morphs developed in the cultures of *Rosellinia buxi* Fabre, and were either mononematus or synnematus as in *Dematophora*. The asexual morph *Dematophora* is linked to the sexual morph *Rosellinia* and was synonymised under *Rosellinia* by Stadler et al. (2013).

***Roselliniella*** Vain., Acta Soc. Fauna Flora fenn. 49(no. 2): 77 (1921)

Based on newly obtained LSU sequences from *Roselliniella atlantica* Matzer & Hafellner and *R. euparmeliicola* Millanes & D. Hawksw., Hawksworth et al. (2010) noted that *Roselliniella* had to be placed in *Hypocreales* genera *incertae sedis* and not in *Sordariales* genera *incertae sedis*. Thus, the family placement could not be resolved from the sequences obtained.

***Rostrhypoxylon*** J. Fourn. & M. Stadler, in Fournier et al., Fungal Diversity 40: 24 (2010)

This monotypic genus introduced by Fournier et al. (2010) was based on a new combination of asexual-sexual morph characters. The type species is *R. terebratum* J. Fourn. & M. Stadler. The status of this taxon is supported by secondary metabolite profiling. Morphologically, it is characterized by erumpent, strongly carbonaceous stromata with stout ostiolar necks and deep cylindrical holes. *Rostrhypoxylon* produced a sporothrix-like to virgariella-like asexual morph in culture. It is presently placed in family *Xylariaceae*.



**Rostrupiella** Jørg. Koch et al., Bot. Mar. 50(5–6): 295 (2007)

A monotypic marine genus in *Lulworthiales* with the type species *R. danica* Jørg. Koch et al., grouping with *Lulwoana uniseptata* (Nakagiri) Kohlm. and various *Lulworthia* sensu lato species as a sister clade (Koch et al. 2007; Jones et al. 2009a). No asexual morph is known.

**Rugonectria** P. Chaverri & Samuels, in Chaverri et al., Stud. Mycol. 68(1): 73 (2011)

This genus was introduced by Chaverri et al. (2011) with *R. rugulosa* (Pat. & Gaillard) Samuels et al. as the type species. The genus clustered in *Nectriaceae* and has cylindrocarpon-like asexual morphs.

**Ruwenzoria** J. Fourn. et al., in Stadler et al., Mycol. Progr. 9(2): 171 (2010)

*Ruwenzoria* was introduced to accommodate *R. pseudoannulata* J. Fourn. et al., which is characterized by hemispherical to peltate, superficial, sessile stromata with indistinct perithecial outlines and raised ostiolar areas. The asexual morph is either sporothrix-like or less frequently nodulisporium-like (Stadler et al. 2010). Apart from morphology both chemotaxonomic and ITS sequence data were obtained by Stadler et al. (2010). *Ruwenzoria* belongs to the hypoxylid *Xylariaceae*, and has particularly close affinities to the genus *Daldinia*.

**Ruzenia** O. Hilber, The Genus *Lasiosphaeria* and Allied Taxa (Kelheim): 7 (2002)

This is a monotypic genus in *Helminthosphaeriaceae* typified by *Ruzenia spermoides* (Hoffm.) O. (Miller et al. 2014).

**Saagaromyces** K.L. Pang & E.B.G. Jones, Mycol. Progr. 2: 35 (2003)

In a phylogenetic evaluation of genera with polar unfurling appendages the genus *Halosarpeia* was found to be polyphyletic and taxa not grouping with the type species *H. fibrosa* Kohlm. & E. Kohlm. were transferred to new genera. *Saagaromyces* accommodates the marine ascomycete *S. ratnagiriensis* (S.D. Patil & Borse) K.L. Pang & E.B.G. Jones (Pang and Jones 2004) in the family *Halosphaeriaceae* (Jones et al. 2009a). No asexual morph is known. *Littispora* is a synonym of *Saagaromyces*, both taxa were described at the same time, but the latter name has priority (Pang and Jones 2004; Jones et al. 2009a).

**Sablicola** E.B.G. Jones et al., Can. J. Bot. 82: 486 (2004)

Monotypic marine ascomycete growing on submerged wood, with its placement in the *Halosphaeriaceae* confirmed by 28S rDNA sequences (Pang et al. 2004). The genus forms a sister group to *Remispora* sensu stricto (Pang et al. 2004; Sakayaroj et al. 2011a). No asexual morph is known.

**Samuelsia** P. Chaverri & K.T. Hodge, in Chaverri et al., Stud. Mycol. 60: 59 (2008)

Chaverri et al. (2008) introduced this new genus based on morphology and analysis of 28S, TEF and RPB1 gene data and placed it in *Clavicipitaceae*. The asexual morph of this genus is aschersonia-like (Chaverri et al. 2008).

**Sarocladium** W. Gams & D. Hawksw., Kavaka 3: 57 (1976) [1975]

*Sarocladium* was extended by Summerbell et al. (2011) to include all members of the *Acremonium strictum* W. Gams and *A. bacillisporum* (Onions & G.L. Barron) W. Gams clades and groups in *Hypocreales* genera, *incertae sedis*.

**Savoryella** E.B.G. Jones & R.A. Eaton, Trans. Br. mycol. Soc. 52(1): 161 (1969)

A widespread genus of lignicolous ascomycetes in freshwater and marine habitats, referred variously to *Microascales* (as *Halosphaeriales*), *Sordariales* and *Xylariales*, and to the *Hypocreales* based on an 18S phylogenetic study (Cai et al. 2006a). However, a subsequent study, using a wider range of loci (LSU, SSU, 5.8S rRNA genes, RPB1, RPB2, TEF), showed it formed a new lineage in the *Hypocreomycetidae* (*Sordariomycetes*). *Savoryella* species form a monophyletic group in the order *Savoryellales* with high statistical support (Boonyuen et al. 2011). The genus has no known asexual morph.

**Savoryellaceae** Jaklitsch & Réblová, Index Fungorum 209: 1 (2015)

The family *Savoryellaceae* was introduced by Jaklitsch and Réblová (2015). Asexual morphs are dematiaceous hyphomycetes, e.g., *Canalisporium* linked to *Ascotaiwania* and *Monotosporella* and *Helicoon* linked to *Ascotaiwania*. Species of *Savoryellaceae* are predominantly found in aquatic habitats such as freshwater, marine and brackish environments, particularly on submerged wood (Jaklitsch and Réblová 2015). The order *Savoryellales* was introduced by Boonyuen et al. (2011) to include *Ascotaiwania*, *Canalisporium* and *Savoryella*. *Savoryellales* is an order which includes family *Savoryellaceae*. In the current study, the order *Savoryellales* also includes *Carpoligna pleurothecii* F.A. Fernández & Huhndorf (generic type), *Conioscypha japonica* Udagawa & Toyaz. and *C. varius* Réblová & Seifert and *Pleurothecium semifecundum* Réblová et al., which are placed in *Savoryellales* family *incertae sedis*.

**Scortechinia** Sacc., Atti Inst. Veneto Sci. lett., ed Arti, Sér. 6 3: 713 (1885)

See under *Scortechiniaceae*.

**Scortechiniaceae** Huhndorf et al., in Huhndorf et al., Mycol. Res. 108(12): 1387 (2004)

Mugambi and Huhndorf (2010) revisited the order *Coronophorales* with DNA sequence data and showed *Scortechiniaceae* to be monophyletic with the genera *Biciliospora*, *Cryptosphaerella*, *Tympanopsis*, *Scortechinia*, *Scortechiniella* and *Scortechiniellopsis*. *Biciliospora*, *Scortechiniella* and *Scortechiniellopsis* may be congeneric, but *Tympanopsis* and *Scortechinia* are distinct genera (Mugambi and Huhndorf 2010).

***Scortechiniella*** Arx & E. Müll., Beitr. Kryptfl. Schweiz 11(no. 1): 382 (1954)

See under *Scortechiniaceae*.

***Sedecimiella*** K.L. Pang et al., in Pang et al., Bot. Mar. 53(6): 495 (2010)

Pang et al. (2010) described *Sedecimiella taiwanensis* K.L. Pang et al. from twigs of *Kandelia obovata* collected in Taiwan and a further collection on unidentified mangrove wood at Futian Nature Reserve, Shenzhen, China. Phylogenetic analyses did not resolve its familial position in the *Hypocreales* and therefore it is placed in *Hypocreales*, genera *incertae sedis*. A distinguishing feature of the ascomycete is its cylindrical unitunicate asci with 16 hyaline globose ascospores.

***Seiridium*** Nees, Syst. Pilze (Würzburg): 22 (1816) [1816–17]

Sequence data reveal *Seiridium* to represent a distinct genus in the family *Amphisphaeriaceae*, which is characterised by 6-celled conidia (Jeewon et al. 2003b; Maharachchikumbura et al. 2014). *Blogiascospora* and *Lepteutypa* have been identified as the sexual morph of *Seiridium*. However, *Seiridium* is the oldest and most commonly used name and therefore, should be applied to represent both morphs. Maharachchikumbura et al. (2014) suggested the monotypic genus *Pestalotia* (1839) may be a synonym of *Seiridium* (1816), since both genera have similar morphologies. Presently 39 species epithets for *Seiridium* in Index Fungorum (2015).

***Septofusidium*** W. Gams, Cephalosporium-artige Schimmelpilze (Stuttgart): 147 (1971)

Gams (1971) placed the genus *Septofusidium* in the family *Nectriaceae* based on morphological characters. Lombard et al. (2015) placed this genus in family *Tilachlidiaceae* based on phylogenetic analysis. It is typified by *S. elegantulum* (Pidopl.) W. Gams.

***Simplicillium*** W. Gams & Zare, Nova Hedwigia 73(1–2): 38 (2001)

This genus was introduced based on morphology and phylogenetic analysis (Zare and Gams 2001a, b). Four taxa and one combination were placed in this genus because of mainly solitary phialides (Zare and Gams 2001b). According to morphological and 28S, ITS rDNA sequences analysis, a novel species

was proposed by Liu and Cai (2012). They also provided a key for *Simplicillium*. Five new species were discovered from soil samples by Nonaka et al. (2013). The sexual morphs of this genus are mostly *Torrubiella*, species which belong in the family *Cordycipitaceae* (Zare and Gams 2001a, b; Liu and Cai 2012; Nonaka et al. 2013; Index Fungorum 2015).

***Sirococcus*** Preuss, Linnaea 26: 716 (1855)

Rossmann et al. (2007) showed, using molecular data that the genus *Sirococcus* with the species *S. conigenus* (Pers.) P.F. Cannon & Minter (type species), *S. piceiola* Rossmann et al. and *S. tsugae* Castl. et al. belongs in *Gnomoniaceae*.

***Sodiomyces*** A.A. Grum-Grzhim. et al., Persoonia 31: 154 (2013)

Grum-Grzhimaylo et al. (2013) introduced the genus to accommodate *Helecoccum alkalinum* Bilanenko & M. Ivanova which does not group in *Hypocreales*, based on a multi-locus gene phylogeny (ITS, 5.8S rDNA, 28S rDNA, 18S rDNA, RPB2 and TEF). *Sodiomyces alkalinus* (Bilanenko & M. Ivanova) A.A. Grum-Grzhimaylo is the only species in the genus, a holomorphic alkaliphilic ascomycete within the *Plectosphaerellaceae*. Many other species in the *Plectosphaerellaceae* are also known to be alkaliphilic, for example, *Acremonium alcalophilum* G. Okada.

***Spadicoides*** S. Hughes, Can. J. Bot. 36: 805 (1958)

This asexual genus has been associated with *Tengiomyces* (Réblová 1999b), but there is no molecular data to establish the connection. *Spadicoides* is polyphyletic and has affinities with divergent lineages of *Dothideomycetes* (*Pleosporales*) and *Sordariomycetes*. A LSU sequence generated for *S. bina* (Corda) S. Hughes (the type species) was found to be sister to *Chaetosphaeriales*, but the sequence is from a non type strain (Shenoy et al. 2010). The genus is therefore tentatively placed in *Sordariomycetidae* genera *incertae sedis*.

***Spataporthe*** Bronson et al., Int. J. Pl. Sci. 174(3): 278–292 (2013)

The fossil genus of *Gnomoniaceae* was introduced by Bronson et al. (2013) and is one of the earliest representatives of *Diaporthales* providing a minimum age of 136 Ma for the order.

***Spathulospora*** A.R. Caval. & T.W. Johnson, Mycologia 57: 927 (1965)

Marine genus with *Spathulospora phycophila* A.R. Caval. & T.W. Johnson as the type species and referred to the *Spathulosporomycetes*, *Spathulosporomycetidae* (Locquin 1984), *Spathulosporales* (Kohlmeyer 1973), *Spathulosporaceae* (Kohlmeyer 1973) based on morphological observations. However, two *Spathulospora* species (*S. antarctica* Kohlm.,

*S. adelpha* Kohlm.) have been shown to group in the order *Lulworthiales* with weak support (Inderbitzin et al. 2004; Campbell et al. 2005; Jones et al. 2009b). Further collections, isolation and sequencing are required to determine the phylogenetic placement of this genus in the Ascomycota, especially as the type species has yet to be sequenced. We presently prefer *Spathulospora* to be placed in *Spathulosporaceae* until the type species has been sequenced.

***Sphaerostilbella*** (Henn.) Sacc. & D. Sacc., Syll. fung. (Abellini) 17: 778 (1905)

*Sphaerostilbella* and *Gliocladium* are most likely the same genera and thus Rossman et al. (2013) proposed to protect the younger name *Sphaerostilbella* against *Gliocladium*, which they thought would favour clarity of communication; this is followed here. The genus belongs in *Hypocreaceae*.

***Sporidesmium*** Link, Mag. Gesell. naturf. Freunde, Berlin 3(1–2): 41 (1809)

*Sporidesmium* in its traditional sense, is a specious genus, with around 330 species (Seifert et al. 2011). Réblová and Winka (2001) employed gene sequence-data to connect *Ellisembia folliculata* (Corda) Subram. (as *Sporidesmium folliculatum* Corda) with *Lecythothecium duriligni* Réblová & Winka and *Stanjehughesia hormiscioides* (Corda) Subram. (as *Sporidesmium hormiscioides* Corda) with (*Umbrinosphaeria caesariata* (Clinton & Peck) Réblová) in *Chaetosphaeriaceae*. *Sporidesmium* sensu lato has also been associated with other sexual morphs in *Asterinaceae* (*Eupelte rapanae* Hansf., *E. amicta* Syd. and *Placosoma nothopanacis* Syd.), *Chaetosphaeriaceae* (*Chaetosphaeria capitata* Sivan. & H.S. Chang, *Miyoshiella fusispora* Kawam., *M. larvata* Réblová and *M. triseptata* (Shoemaker & G.P. White) Réblová), *Cucurbitariaceae* (*Cucurbitaria varians* Hazsl.), *Micropeltidaceae* (*Akaropeltella kielmeyerae* (Bat. & J.L. Bezerra) M.L. Farr) and *Trichosphaeriaceae* (*Eriosphaeria aggregata* E. Müll. & Munk) (detailed in Shenoy et al. 2006). Some species of *Sporidesmium* reportedly produce *Chloridium*, *Idriella*, selenosporella-like and unnamed phialidic synanamorphs (detailed in Seifert et al. 2011). The associations are yet to be supported by DNA-sequence data.

In a phylogenetic study, Shenoy et al. (2006) employed multi-gene phylogenetic analysis to connect *Sporidesmium* and morphologically similar genera such as *Ellisembia*, *Linkosia*, *Repetophragma*, *Sporidesmiella* and *Stanjehughesia* with “sexual morph” families and their study concluded that *Sporidesmium* is polyphyletic and species are phylogenetically distributed in multiple families of *Dothideomycetes* and *Sordariomycetes*. There are nine *Sporidesmium* species, including one undesignated species (Groenewald et al. 2008; Shearer et al. 2009; Shenoy et al. 2006) that have been sequenced, but the type species,

*Sporidesmium atrum* Link is yet to be sequenced and thus the genus is placed in *Ascomycota* genera *incertae sedis*.

***Sporoschismopsis*** Hol.-Jech. & Hennebert, Bull. Jard. Bot. natn. Belg. 42(4): 385 (1972)

Réblová et al. (2014) introduced *Sporoschismopsis angustata* Réblová with a *Porosphaerellopsis* sexual morph. This represents the second known and experimentally proven sexual-aseexual morph link between *Porosphaerellopsis* and *Sporoschismopsis*. In the same study; *Porosphaerellopsis* is synonymised under *Sporoschisma* as the latter genus is the older name. *Sporoschismopsis* was positioned in *Reticulascaceae* where it is transferred here (Réblová 2013b).

***Stachybotrys*** Corda, Icon. fung. (Prague) 1: 21 (1837)

*Stachybotrys albipes* (Berk. & Broome) S.C. Jong & Davis, has been linked to a sexual morph reported as *Melanopsamma pomiformis* (Pers.) Sacc. (type) based on gene sequence data (Castlebury et al. 2004). *Stachybotrys* is the oldest name and is frequently used in literature and adopted by Wang et al. (2015). *Ornatipora* is also a synonym. The genus *Stachybotrys* was earlier classified as *incertae sedis* in the order *Hypocreales* and based on sequence data. Crous et al. (2014) transferred it to newly established family *Stachybotriaceae*.

***Stachylidium*** Link, Magazin der Gesellschaft Naturforschenden Freunde Berlin 3: 15 (1809)

*Stachylidium* is an asexual genus variously classified in *Bionectriaceae*, *Xylariaceae*, and anamorphic *Pezizomycotina* (Index Fungorum 2015) with *Stachylidium bicolor* Link, an alkalophilic fungus as the type species. Réblová et al. (2011a) showed that the type species groups in the *Plectosphaerellaceae* with high statistical support.

***Staphylotrichum*** J. Mey. & Nicot, Bull. trimest. Soc. mycol. Fr. 72: 322 (1957) [1956]

A new species, *Staphylotrichum boninense* K. Nonaka et al. and the type species, *S. coccosporum* J. Mey. & Nicot, were found to be related to *Chaetomiaceae* (Nonaka et al. 2012).

***Sterigmatobotrys*** Oudem., Ned. kruidk. Archf, 2 sér. 4: 548 (1886)

Réblová and Seifert (2011d) reported the sexual morph of the hyphomycete genus *Sterigmatobotrys*. Fertile conidiophores of *S. macrocarpa* (Corda) S. Hughes. formed on perithecial ascomata and an identical asexual morph developed from ascospores isolated in axenic culture. Phylogenetic relationships based on LSU sequence data reveal that *Sterigmatobotrys macrocarpa* clustered in a clade with *Carpoligna pleurothecii* F.A. Fernández & Huhndorf. *Carpoligna* and *Chaetosphaeria* are morphologically similar



to *Sterigmatobotrys*. Réblová et al. (2012) indicated that *Pleurotheciella* is closely related to *Pleurothecium* and *Sterigmatobotrys*, and can be placed in *Hypocreomycetidae* genera *incertae sedis*. However, in the current study *Carpoligna pleurothecii* and *Pleurothecium semifecundum* sit in the order *Savoryellales*.

***Stromatonectria*** Jaklitsch & Voglmayr, *Mycologia* 103(2): 435 (2011)

Jaklitsch and Voglmayr (2011) redescribed *Myrmaeciella caraganae* Höhn., in the new genus *Stromatonectria* as *S. caraganae* (Höhn.) Jaklitsch & Voglm. based on morphology and phylogenetic analyses. It was recollected on branches of *Caragana* spp., *Colutea arborescens* and *Laburnum anagyroides* (*Fabaceae*) around Vienna, Austria. Phylogenetic analyses of LSU also indicated this genus belongs to a separate clade in *Bionectriaceae*.

***Swampomyces*** Kohlm. & Volkm.-Kohlm., *Botanica Marina* 30: 198 (1987)

Sakayaroj (2005) and Schoch et al. (2007) showed that genus was polyphyletic separating into two clades: *Swampomyces* sensu stricto (type *S. armeniacus* Kohlm. & Volkm.-Kohlm. grouping with *S. triseptatus* K.D. Hyde & Nakagiri) in the family *Etheiophoraceae*, *Hypocreomycetidae* order *incertae sedis*, while *S. aegyptiacus* Abdel-Wahab et al. and *S. clavatispora* Abdel-Wahab et al. group in the *Juncigenaceae* for which a new genus *Fulvocentrum* has been introduced to accommodate these taxa (Jones et al. 2014).

***Synaptospora*** Cain, *Beih. Sydowia* 1: 4 (1957) [1956]

One of four named species of *Synaptospora*, *S. plumbea* Huhndorf et al. is represented by gene sequences which place the genus in *Helminthosphaeriaceae* (Miller et al. 2014). *Synaptospora olandica* Réblová has been associated with a dactylaria-like asexual morph (Réblová 2002), but there is no molecular data to prove this connection.

***Thalassogena*** Kohlm. & Volkm.-Kohlm., *Syst. Ascomycetum* 6: 223 (1987)

Monotypic marine ascomycete genus growing on submerged wood, with its placement in the *Halosphaeriaceae*, but confirmation at the molecular level is required. No asexual morph is known.

***Thalespora*** Chatmala & E.B.G. Jones, *Nova Hedwigia* 83 (1–2): 228 (2006)

Monotypic marine ascomycete genus growing on submerged wood, with its placement in the *Halosphaeriaceae* confirmed at the molecular level, with *Okeanomyces* as a sister group (Jones et al. 2006; Sakayaroj et al. 2011a). *Thalespora* differs from *Okeanomyces* in having polar

tetrradiate appendages formed after release from the ascomata. No asexual morph is known.

***Thyronectria*** Sacc., *Grevillea* 4(no. 29): 21 (1875)

Based on type studies and freshly collected material, Jaklitsch and Voglmayr (2014) re-instated the genus *Thyronectria*. Molecular phylogenies based on ACT, ITS, LSU rDNA, RPB1, RPB2, TEF, and TUB gene sequences also confirmed the placement of *Thyronectria* in family *Nectriaceae* (*Hypocreales*) (Jaklitsch and Voglmayr 2014)

***Thelonectria*** P. Chaverri & C. Salgado, in Chaverri et al., *Stud. Mycol.* 68(1): 76 (2011)

This genus was introduced by Chaverri et al. (2011) with *Thelonectria discophora* (Mont.) P. Chaverri & C. Salgado as the generic type. The genus clusters in *Nectriaceae* and has cylindrocarpon-like asexual morphs. The genus presently comprises 22 species (Chaverri et al. 2011, Salgado-Salazar et al. 2012, Luo and Zhang 2013).

***Tilachlidiaceae*** L. Lombard & Crous, in Lombard et al., *Studies in Mycology* 80: 237 (2015)

The family *Tilachlidiaceae* was introduced based on multi-gene analysis using combined gene datasets and placed in the order *Hypocreales* (Lombard et al. 2015). The family comprises two asexual genera *Septofusidium* and *Tilachlidium*, previously classified in the family *Nectriaceae*. Phylogenetic analysis showed that representatives of both genera clustered together in a well-supported clade leading to introduction of the new family *Tilachlidiaceae* (Lombard et al. 2015).

***Tilachlidium*** Preuss, *Linnaea* 24: 126 (1851)

The genus *Tilachlidium* typified by *T. pinnatum* Preuss was classified in *Hypocreales* genus *incertae sedis* (Gams 1971). This genus was placed in the family *Tilachlidiaceae* by Lombard et al. (2015) based on molecular analysis.

***Tirispora*** E.B.G. Jones & Vrijmoed, *Can J. Bot.* 72 (9): 1373 (1994)

Genus in the *Halosphaeriaceae* supported by morphological and molecular data, forming a sister group with *Halosarpheia* and *Panorbis* (Jones et al. 2009a, b). It shares some common features with these genera, in particularly the polar unfurling appendages (Jones et al. 2009b). No asexual morph is known.

***Togniniella*** Réblová et al., *Stud. Mycol.* 50(2): 543 (2004)

Réblová et al. (2004) linked and established two monotypic genera: *Togniniella acerosa* Réblová et al. and *Phaeocrella acerosa* Réblová et al. using cultural studies. However, *T. acerosa* is now regarded as a synonym of *T. microspora*



(Ellis & Everh.) Réblová (Réblová 2011) and *Phaeocrella* is a synonym. The genus is placed in *Calosphaeriaceae*.

***Tolypocladium*** W. Gams, Persoonia 6(2): 185 (1971)

This genus was introduced by Gams (1971). Based on sequence analysis, Quandt et al. (2014), proposed to use *Tolypocladium* over *Elaphocordyceps* and *Chaunopycnis*.

***Toriella*** Sakay. et al., Fungal Diversity 46: 99 (2011)

Sakayaroj et al. (2011a) carried out a multi-gene phylogeny of the *Halosphaeriaceae* with 36 taxa. *Ceriosporopsis* was shown to be polyphyletic and *Ceriosporopsis tubulifera* Kohlm. did not cluster with the type species of the genus (*C. halima* Linder). The genus *Toriella* was introduced to accommodate *C. tubulifera*, as *Toriella tubulifera* (Kohlm.) Sakay. et al. Earlier studies noted that morphologically the ascospores did not conform to those described for the type species, where the polar appendages pierce through an exosporic sheath (Johnson et al. 1984). No asexual morph is known.

***Torpedospora*** Meyers, Mycologia 49: 496 (1957)

The genus has been referred to various higher order placement: *Hypocreales incertae sedis* (Jones et al. 2009b), a sister group to the *Bionectriaceae* (Sakayaroj et al. 2005) and TBM clade (Schoch et al. 2007). *Torpedospora* species form a well-supported monophyletic clade in *Torpedosporaceae*, with *Glomerulispora mangrovis* (Jones et al. 2014).

***Torpedosporaceae*** E.B.G. Jones & K.L. Pang, Cryptogamie Mycologie 35: 135 (2014)

The family was introduced to accommodate two *Torpedospora* species and *Glomerulispora mangrovis* Abdel-Wahab & Nagah. that formed a highly supported clade in *Hypocreomycetidae* family *incertae sedis*. Asexual morphs are helicoid conidia when present.

***Tortulomyces*** Lar.N. Vassiljeva et al., Mycoscience 54(1): 110–115 (2013)

This monotypic genus was introduced for *Tortulomyces thailandicus* Lar.N. Vassiljeva et al., collected on dead branches of an unidentified tree in Thailand. *Tortulomyces* is similar in appearance to *Spinulosphaeria*, but a quellung reaction and setae on the ascumata are absent. The genus is placed in *Nitschkiaceae*.

***Trailia*** G.K. Sutherl., Trans. Br. mycol. Soc. 5(1): 149 (1915) [1914]

Monotypic genus in the *Halosphaeriaceae* (Jones et al. 2009b) growing on the brown seaweed *Ascophyllum nodosum*, infrequently collected and its placement in the family requires a molecular study. No asexual morph is known.

***Trichocladium*** Harz, Bull. Soc. Imp. nat. Moscou 44(1): 125 (1871)

A polyphyletic genus with some species grouping in the *Hypocreomycetidae*: *Trichocladium acharosporum* (Meyers & R.T. Moore) M. Dixon was shown by culturing to be the asexual morph of *Halosphaeriopsis mediosetigera* (*Halosphaeriaceae*) (Shearer and Crane 1977), while at the molecular level *T. melhae* E.B.G. Jones et al. also grouped in the *Halosphaeriaceae* (Abdel-Wahab 2012) with *Antennospora salina* (Meyers) Yusoff, in a sister clade. Some species have been linked to sexual morphs of *Chaetomium*. The generic type of *Trichocladium*, *T. asperum* Harz (strain DAOM 232342) was shown to group in *Ascomycota* genera *incertae sedis* by Hambleton et al. (2005) so the name should be retained.

***Trichoderma*** Pers., Neues Mag. Bot. 1: 92 (1794)

The type species of the genus *Hypocrea* (*Hypocreaceae*), *H. rufa* (Pers.) Fr., was re-defined and epitypified using a combination of phenotype and phylogenetic analyses. Its asexual morph *Trichoderma viride* Pers., the type species of *Trichoderma*, was re-described and epitypified (Jaklitsch et al. 2006). Samuels et al. (2012) described the new *Trichoderma* species, *T. gillesii* Samuels and *T. pinnatum* Samuels with *Hypocrea* sexual morphs (with culture and molecular data). These genera are clearly linked and Rossman et al. (2013) proposed the use of *Trichoderma* over *Hypocrea*, because *Trichoderma* has high usage in the literature and few *Hypocrea* species have been reported more than once. We follow this here.

***Trichomarisis*** Hibbits et al., Can. J. Bot. 59(11): 2123 (1981)

Monotypic genus requiring further study at the molecular level and tentatively assigned to *Halosphaeriaceae*. The asexual morph is a coelomycete.

***Tubakiella*** Sakay. et al. Fungal Diversity 46:87–109 (2011)

A genus well-supported by molecular data in the *Halosphaeriaceae* (Sakayaroj et al. 2011a), with *T. galerita* (Tubaki) Sakay. et al. (= *Remispora galerita* Tubaki as the type species. A genus segregated from *Remispora* sensu stricto, and distantly placed within the family, with the two sequenced strains forming a monophyletic group with *Nautosphaeria cristaminuta* and *Haligena elaterophora* as a sister group with weak support (Sakayaroj et al. 2011a). No asexual morph is known.

***Tunicatispora*** K.D. Hyde, Aust. Syst. Bot. 3(4): 712 (1990)

Monotypic genus referred to the *Halosphaeriaceae* based on morphological observations, and requires further study at the molecular level to confirm its position in the family. No asexual morph is known. *Buxetrolidia* is a synonym of *Tunicatispora* based on morphological observations (Jones et al. 2009b).

**Tympanopsis** Starbäck, Bih. K. svenska VetenskAkad. Handl., Afd. 3 19(no. 3): 24 (1894)

See under *Scortechiniaceae*.

**Tyrannicordyceps** Kepler & Spatafora, Index Fungorum 12: 1 (2012)

This genus has five species (Index Fungorum 2015) which live on sclerotia of *Claviceps*. Molecular analysis placed this genus in *Clavicipitaceae* in the Plant-Hemiptera clade (Kepler et al. 2012).

**Ustilaginoidea** Bref., Unters. Gesamtgeb. Mykol. (Liepzig) 12: 194 (1895)

*Villosiclava* was introduced as the asexual morph of *Ustilaginoidea* and is thus a synonym (Tanaka et al. 2008). The genus is placed in *Clavicipitaceae*.

**Valsalnicola** D.M. Walker & Rossman, Persoonia, Mol. Phyl. Evol. Fungi 29: 149 (2012)

This genus was introduced in Crous et al. (2012f) for *Valsalnicola oxystoma* (Rehm) D.M. Walker & Rossman, and causes linear cankers and lesions on *Alnus*. Although it resembles *Valsa* in having allantoid ascospores, the species in *Valsalnicola* are 1-septate, while the majority of *Valsa* species have aseptate spores. Mega blast similarity of ITS sequence with Genbank place *Valsalnicola oxystoma* in close affinity with genera of *Gnomoniaceae*, *Melanconidaceae* and *Valsaceae*. However there is no clear phylogenetic family placement within *Diaporthales* and hence it is placed in *Diaporthales*, genera *incertae sedis*

**Varicosporina** Meyers & Kohlm., Can. J. Bot. 43: 916 (1965)

Three *Varicosporina* species have been shown to be the asexual morphs of various *Corollospora* species: *C. angulosa* Abdel-Wahab & Nagah. (= *V. angulosa* Abdel-Wahab & Nagah.), *C. intermedia* E.B.G. Jones (= *V. prolifera* Nakagiri) and *Corollospora* sp. (= *V. ramulosa* Meyers & Kohlm.) (Abdel-Wahab 2012). Since the type species, *Varicosporina ramulosa* Meyers & Kohlm. has not been linked to a specific *Corollospora* species, thus the name *Varicosporina* should be retained and the genus is tentatively placed in *Halosphaeriaceae*.

**Vermisporium** H.J. Swart & M.A. Will., Trans. Br. mycol. Soc. 81(3): 491 (1983)

An asexual genus introduced by Swart and Williamson (1983) for leaf-inhabiting coelomycetous taxa on *Eucalyptus* leaves, currently with some 13 species (Index Fungorum 2015). *Vermisporium* was chiefly distinguished from *Seimatosporium* on the basis of a short exogenous basal appendage, and the absence of a recognisable apical appendage. Barber et al. (2011) showed the genus to be a synonym of *Seimatosporium* based on DNA sequence data

analysis of the nrDNA-ITS and 28S nrRNA genes, and transferred eight species to *Seimatosporium*.

**Verrucostoma** Hirooka et al., in Hirooka et al., Mycologia 102(2): 422 (2010)

Hirooka et al. (2010) described this monotypic genus based on *Verrucostoma freycinetiae* Hirooka et al. using morphological differences and molecular analyses. The taxon was collected on dead leaves of *Freycinetia boninensis* (*Pandanaceae*) in Bonin (Ogasawara) Islands, Japan. Molecular analyses indicated that the genus is distinct from other genera among the nectria-like taxa under *Bionectriaceae*.

**Verticillium** Nees, System der Pilze und Schwämme: 56 (1817)

The asexual genus *Verticillium* comprises a group of plant pathogenic fungi including some 190 documented names and with *V. dahliae* Kleb. as the type species. The genus has been shown to be polyphyletic with various taxa assigned to new genera: *Gibellulopsis*, *Lectera* and *Musicillum*. Most species group in the *Plectosphaerellaceae* based on sequence analysis (Inderbitzin et al. 2011). No sexual morph is known. Hyde et al. (2014) provided a backbone tree for *Verticillium* species.

**Vialaea** Sacc., Bull. Soc. mycol. Fr. 12: 66 (1896)

A genus introduced by Saccardo (1896) and currently with five species (Index Fungorum 2015). Senanayake et al. (2014) introduced a new species of *Vialaea*, *V. mangiferae* I.C. Senanayake & K.D. Hyde from mango and provide phylogenetic evidence to support the introduction of this new species.

**Vialaeaceae** P.F. Cannon Mycological Research 99: 368 (1995)

A family introduced by Cannon (1995) for species with isthmoid ascospores. Shoemaker et al. (2013), McTaggart et al. (2013) and Senanayake et al. (2014) provided new data and phylogenetic evidence to show that this is a well-supported family in *Xylariales*. The grouped ascomata with a single fused neck, J+, ascus apical ring and unusual ascospores with two fusiform parts joined by a narrow, long isthmus are characteristic of the family. The asexual morph is coelomycetous (Senanayake et al. 2014).

**Virgaria** Nees, Syst. Pilze (Würzburg): 54 (1816) [1816–17]

*Virgaria nigra* (Link) Nees, the type species of the genus is a commonly encountered hyphomycete. *Ascovirgaria* was introduced to accommodate stromatic *Xylariaceae* with rudimentary blackened stromata in decayed wood. The type species *Ascovirgaria occulta* J.D. Rogers & Y.M. Ju was isolated from Hawaii, and produced the asexual morph, *Virgaria nigra* in culture (Rogers and Ju 2002). According to Rogers and Ju (2002), *Virgaria nigra* is cosmopolitan and was long

recognized before its respective sexual morph and commonly grows in the absence of its sexual morph. Therefore, the earlier described name *Virgaria* is used and the sexual morph *Ascovirgaria* becomes a synonym (Rogers and Ju 2002; Stadler et al. 2013).

***Volutellonectria*** J. Luo & W.Y. Zhuang, Phytotaxa 44: 3 (2012)

This genus with three new species was introduced in Luo and Zhuang (2012) with the type based on *Dialonectria consors* Ellis & Everh. (= *Cosmospora consors* (Ellis & Everh.) Rossman & Samuels). Species have volutella-like asexual morphs and cosmospora-like sexual morphs, but phylogenetic analyses of ITS and 28S sequence data showed *Volutellonectria* and *Cosmospora* to be distinct genera in *Nectriaceae*.

***Woswasia*** Jaklitsch et al., Mycologia 105(2): 479 (2013)

This monotypic genus is represented by *Woswasia atropurpurea* Jaklitsch et al. which is a wood-inhabiting and mycotrophic taxon (Jaklitsch et al. 2013). Analysis of sequence data showed the genus to cluster in *Sordariomycetidae* close to the genus *Ceratolenta*, but could not be placed in any family.

***Xenoacremonium*** Lombard & Crous, in Lombard et al., Studies in Mycology 80: 234 (2015)

This genus is established by Lombard et al. (2015) based on phylogenetic studies of combined sequence data to include a group of fungi previously treated as *Acronium Recifei* (Leão & Lôbo) W. Gams. *Xenoacremonium* species can be distinguish from *Paracremonium* by a phenomenon of readily releasing a pale luteous to luteous pigment into the growth medium and not forming sterile coils in culture. The genus *Xenoacremonium* is typified by *X. Recifei* (Leão & Lôbo) L. Lombard & Crous and clusters in *Nectriaceae*.

***Xenopyricularia*** Klaubauf et al., Stud. Mycol. 79: 117 (2014)

A monotypic genus of *Pyriculariaceae* that was introduced by Klaubauf et al. (2014) to accommodate the type species *Xenopyricularia zizaniicola* Klaubauf et al., which was isolated from *Zizania latifolia* in Japan (Klaubauf et al. 2014). Phylogenetic analysis based on a combined dataset LSU, ITS, RPB1, ACT and CAL sequences revealed *Xenopyricularia* to represent a distinct genus in *Pyriculariaceae* (Klaubauf et al. 2014).

***Xylaria*** Hill ex Schrank, Baier. Fl. (München) 1: 200 (1789)

*Padixonia* was introduced by Subramanian (1972) to accommodate *Padixonia bisporea* Subram. from Ghana. The author mentioned this hyphomycete as the conidial morph of *Xylaria furcata* Fr. (Subramanian 1972). Since the older name has priority, *Xylaria* should be retained (Stadler et al. 2013). Another asexual genus, *Xylocoremium* was introduced by

Rogers (1984) to accommodate the conidial morph of *Xylaria* species. *Xylaria cubensis* (Mont.) Fr. was identified as the corresponding sexual morph of *Xylocoremium flabelliforme* (Schwein.) J.D. Rogers (Rogers 1984). *Xylaria allantoides* (Berk.) Fr. and *X. castorea* Berk. have also been cited as connected with *Xylocoremium flabelliforme*, but not as synonyms. Stadler et al. (2013) suggested priority can be given to the older name and the asexual name can be suppressed. *Arthroxyllaria* was introduced by Seifert et al. (2002), and typified by *A. elegans* Seifert & W. Gams. This xylarioid asexual morph has been connected to *Xylaria* (Stadler et al. 2013). The asexual name has the possibility to be suppressed in favour of *Xylaria* as it is the older name and the cosmopolitan morph frequently encountered in nature (Stadler et al. 2013). Möller (1901) described *Moelleroclavus* and believed the fungus to be *Xylaria*. Hennings (1902) introduced the genus *Moelleroclavus* and designated the type species as *M. penicilliopsis* Henn. and a specimen from the same locality as Möller's material, which is listed as the type. Rogers et al. (1997) collected *Xylaria moelleroclavus* J.D. Rogers et al. from Hawaii, which has the asexual morph which is the same as Möller's description in 1901. *Xylaria moelleroclavus* was identified as the respective sexual morph because they obtained the asexual morph in culture derived from ascospores (Rogers et al. 1997). The authors however believed the name *Moelleroclavus penicilliopsis* Henn. should remain available for the asexual morph of *X. moelleroclavus*. Stadler et al. (2013) proposed these names can be either synonymised or retained if the large genus *Xylaria* will be split into further groups to accommodate the certainly diverse *Xylaria*.

***Zalerion*** R.T. Moore & Meyers, Can. J. Microbiol. 8: 408 (1962)

Moore and Meyers (1962) established the genus *Zalerion* based on helicoid, subhyaline to fuscous conidia, which are coiled irregularly in three dimensions and constricted at the septa. Although they included the two helicoid species described by Barghoorn and Linder (1944b) under *Helicoma*, they did not select one of these as the type species. Instead *Zalerion nepura* R.T. Moore & Meyers, was selected as the type species. They described four species based on morphology, conidial pigmentation and their cellulolytic ability (reducing sugar determinations of Raycord). Herbarium material was deposited at the Farlow Herbarium (FH), but no cultures were deposited as far as can be ascertained. Subsequently, Anastasiou (1963) reduced the two marine *Helicoma* species and four *Zalerion* species under *Zalerion maritima* (Linder) Anastasiou, and described a second species *Z. varia* Anastasiou (= *Halenospora varia* (Anastasiou) E.B.G. Jones). Molecular data generated by Campbell et al. (2005) showed that *Z. maritima* grouped with *Lulwoana uniseptata* (Nakagiri) Kohlm. et al., with 100 % support, with

*Moromyces varius* (Chatmala & Somrith.) Abdel-Wahab et al. (= *Cumulospora varia* Chatmala & Somrith.) as a sister group (Abdel-Wahab et al. 2010). This link has also been shown by cultural studies. The name *Zalarion* should be retained as there is no molecular data for the type species and the genus is tentatively placed in *Sordariomycetes* genera *incertae sedis*.

**Zopfiella** G. Winter, Rabenh. Krypt.-Fl., Edn 2 (Leipzig) 1.2: 56 (1884)

A polyphyletic genus with the type species, *Zopfiella tabulata* (Zopf) G. Winter placed in the family *Chaetomiaceae* (Cai et al. 2006b). The genus *sensu lato* is widely distributed with some 27 records listed in Index Fungorum (2015). Guarro et al. (1999) have reported an asexual morph with humicola-like conidia produced on a peg-like structure on undifferentiated hyphae for marine collections of *Z. latipes* (N. Lundq.) Malloch & Cain and *Z. marina* Furuya & Udagawa.

**Zygospermella** Cain, Mycologia 27 (2): 227 (1935)

Genus in the *Lasiosphaeriaceae* with *Zygospermella setosa* Cain as the type species. Three strains of *Z. insignis* (Mouton) Cain form a monophyletic clade grouping with moderate support with *Cercophora sordarioides* based on a molecular study of LSU nrDNA and  $\beta$ -tubulin sequences (Kruys et al. 2015).

### Genera of uncertain placement in *Sordariomycetes*

In this part we list 829 genera that are classified in *Sordariomycetes* in Index Fungorum (2014) as on 31 December 2014. These genera were not listed in *Sordariomycetes* in Lumbsch and Huhndorf (2010) and have not been listed in subsequent publications as belonging in *Sordariomycetes*. The data was extracted from a database provided by Paul Kirk. These genera may need further study.

---

*Abaphospora* Kirschst.  
*Acanthorhynchus* Shear  
*Acanthotheca* Clem. & Shear  
*Acanthothecium* Speg.  
*Acaulium* Sopp  
*Achaetomiella* Arx  
*Acontiopsis* Negru  
*Acrosphaeria* Corda  
*Acrostaphylus* G. Arnaud ex Subram.  
*Acrostaphylus* G. Arnaud  
*Actinodopsis* Syd. & P. Syd.  
*Actinonemella* Höhn.  
*Actinopelte* Sacc.  
*Adea* Petr.

*Ahmadinula* Petr.  
*Akrophyton* Lebert  
*Albocrustum* Lloyd  
*Aleurisma* Link  
*Allantospora* Wakker  
*Allantozothiella* Danilova  
*Allelochaeta* Petr.  
*Allescherina* Berl.  
*Alphitomycetes* Reissek  
*Amazoniella* Bat. & H. Maia  
*Amphichaeta* McAlpine  
*Amphitariospora* Agnihotr.  
*Amphorula* Grove  
*Ampullaria* A.L. Sm.  
*Andreaea* Palm & Jochems  
*Andreaeana* Palm & Jochems  
*Andreanszkyia* Tóth  
*Anisochora* Theiss. & Syd.  
*Anisostomula* Höhn.  
*Anixiella* Saito & Minoura  
*Anixiella* Saito & Minoura ex Cain  
*Antenagium* F.C. Albuquerque  
*Anthasthoopta* Subram. & K. Ramakr.  
*Apiocrea* Syd. & P. Syd.  
*Apiosporella* Höhn. ex Theiss.  
*Apiothecium* Lar.N. Vassiljeva  
*Aplacodina* Ruhland  
*Aponectria* (Sacc.) Sacc.  
*Aporhytisma* Höhn.  
*Aposphaeriella* Died.  
*Aposphaeriopsis* Died.  
*Apotemnoum* Corda  
*Ariefia* Jacz.  
*Arnoldia* D.J. Gray & Morgan-Jones  
*Arnoldiomyces* Morgan-Jones  
*Artallendea* Bat. & H. Maia  
*Aschersoniopsis* Henn.  
*Ascocollumdensa* K.D. Hyde et al.  
*Ascostroma* Bonord.  
*Asordaria* Arx, Guarro & Aa  
*Asteridium* (Sacc.) Speg. ex Sacc.  
*Asterothecium* Wallr.  
*Bacillispora* Sv. Nilsson  
*Bagniopsis* Theiss. & Syd.  
*Bahupaathra* Subram. & Lodha  
*Bakeromyces* Syd. & P. Syd.  
*Balansiella* Henn.  
*Balansiopsis* Höhn.  
*Bartaliniopsis* S.S. Singh  
*Barya* Fuckel  
*Baryeidamia* H. Karst.  
*Baryella* Rauschert



- Basifimbria* Subram. & Lodha  
*Basipilus* Subram.  
*Basisporium* Molliard  
*Basitorula* G. Arnaud  
*Batschiella* Kirschst.  
*Beejasamuha* Subram. & Chandrash.  
*Belaina* Bat. & Peres  
*Benedekiella* Negru & Verona  
*Berkeleyna* Kuntze  
*Bidenticula* Deighton  
*Bioportha* Petr.  
*Biotyle* Syd.  
*Bisporomyces* J.F.H. Beyma  
*Bitrimonospora* Sivan. et al.  
*Bivonella* (Sacc.) Sacc.  
*Bizzozzeria* Speg.  
*Bizzozzeria* Sacc. & Berl.  
*Blennorella* Kirschst.  
*Bolacotricha* Berk. & Broome  
*Bolinia* (Nitschke) Sacc.  
*Bonordenia* Schulzer  
*Bostrychia* Fr.  
*Botryocrea* Petr.  
*Botryodiplis* Clem. & Shear  
*Botryodiplodia* (Sacc.) Sacc.  
*Botryosphaerostroma* Petr.  
*Botrypes* Preuss  
*Bovilla* Sacc.  
*Boydia* A.L. Sm.  
*Brachydesmium* (Sacc.) Costantin  
*Bresadolella* Höhn.  
*Bryonectria* Döbbeler  
*Byssitheca* Bonord.  
*Byssostilbe* Petch  
*Cacosphaeria* Speg.  
*Cainea* S. Hughes  
*Calopactis* Syd. & P. Syd.  
*Calospora* Nitschke ex Fuckel  
*Calospora* Sacc.  
*Calyculosphaeria* Fitzp.  
*Campoum* Link  
*Campylothecium* Ces.  
*Candelospora* Rea & Hawley  
*Cantharosphaeria* Thaxt.  
*Capnostysanus* Speg.  
*Carnostroma* Lloyd  
*Carothecis* Clem.  
*Castagnella* G. Arnaud  
*Catacauma* Theiss. & Syd.  
*Cateractispora* Ranghoo et al.  
*Caudosporella* Höhn.  
*Caulochora* Petr.  
*Causalis* Theiss.  
*Cephalodiplosporium* Kamyschko  
*Cephalosporiopsis* Peyronel  
*Cephalosporium* Corda  
*Cephalothecium* Corda  
*Cepsiclava* J. Walker  
*Cerastomis* Clem.  
*Ceratocladium* Pat.  
*Ceratopodium* Corda  
*Ceratostoma* Pers.  
*Ceratostoma* Fr.  
*Cercosporula* G. Arnaud  
*Cerillum* Clem.  
*Ceuthocarpon* P. Karst.  
*Chaetapiospora* Petr.  
*Chaetoceratostoma* Turconi & Maffei  
*Chaetocercis* Clem. & Shear  
*Chaetodimerina* Hansf.  
*Chaetolentomita* Maubl.  
*Chaetomelasmia* Danilova  
*Chaetomeliola* (Cif.) Bat. et al.  
*Chaetomiotricha* Peyronel  
*Chaetonaemosphaera* Schwarzman  
*Chailletia* Jacz.  
*Chailletia* Fuckel  
*Cheilariopsis* Petr.  
*Cheiropodium* Syd. & P. Syd.  
*Chiajaea* (Sacc.) Höhn.  
*Chiloella* Syd.  
*Chilonectria* Sacc.  
*Chitinonectria* M. Morelet  
*Chlorospora* Speg.  
*Chondroplea* Kleb.  
*Chorostate* (Nitschke ex Sacc.) Traverso  
*Chorostella* (Sacc.) Clem. & Shear  
*Chromocrea* Seaver  
*Chromocreopsis* Seaver  
*Chromocytospora* Speg.  
*Chromostylium* Giard  
*Chrysogluten* Briosi & Farneti  
*Ciliciopodium* Corda  
*Ciliciopus* Clem. & Shear  
*Ciliofusa* Clem. & Shear  
*Ciliofusarium* Rostr.  
*Ciliomyces* Höhn.  
*Circinaria* Pers.  
*Circinaria* Bonord.  
*Circinostoma* Gray  
*Cryptoderis* Auersw.  
*Cryptosordaria* De Not. ex Sacc.  
*Cryptosphaerina* Lambotte & Fautrey ex Sacc. & P. Syd.  
*Cryptospora* Tul. & C. Tul.

- Cryptostictella* Grove  
*Cryptostictis* Fuckel  
*Cryptothamnium* Wallr.  
*Cryptothecium* Penz. & Sacc.  
*Cucurbitariella* Petr.  
*Cucurbitula* Fuckel  
*Curreyella* (Sacc.) Lindau  
*Cyclocytospora* Höhn.  
*Cyclodomella* P.N. Mathur et al.  
*Cyclophomopsis* Höhn.  
*Cylicogone* Emden & Veenb.-Rijks  
*Cylindrium* Bonord.  
*Cylindrocladiopsis* J.M. Yen  
*Cyphellopyncis* Tehon & G.L. Stout  
*Cytodiplospora* Oudem.  
*Cytophoma* Höhn.  
*Cytosporopsis* Höhn.  
*Dactylina* G. Arnaud  
*Daedala* Hazsl.  
*Dapsilosporium* Corda  
*Dasyphthora* Clem.  
*Debarya* Schulzer  
*Debaryella* Höhn.  
*Dendrodochium* Bonord.  
*Desmotrichum* Lév.  
*Detonina* Kuntze  
*Dialytes* Nitschke  
*Diatrypeopsis* Speg.  
*Dichitonium* Berk. & M.A. Curtis  
*Dichotomella* Sacc.  
*Di cladium* Ces.  
*Didymariopsis* Speg.  
*Didymocladium* Sacc.  
*Didymopsamma* Petr.  
*Diheterospora* Kamyschko  
*Diheterospora* Kamyschko ex G.L. Barron & Onions  
*Dimera* Fr.  
*Diploceras* (Sacc.) Died.  
*Diplocladium* Bonord.  
*Diploplenodomopsis* Petr.  
*Diplosclerophoma* Petr.  
*Diplospor* Clem.  
*Diplosporium* Link  
*Disaeta* Bonar  
*Discodiaporthe* Petr.  
*Discomycopsella* Henn.  
*Discosiopsis* Edward, Kr.P. Singh et al.  
*Discosiospora* A.W. Ramaley  
*Discosphaera* Dumort.  
*Discostromopsis* H.J. Swart  
*Disperma* Theiss.  
*Doehmolopha* Cooke  
*Dothideovalsa* Speg.  
*Dothidina* Theiss. & Syd.  
*Dozya* P. Karst.  
*Dryadomyces* Gebhardt  
*Dubiomyces* Lloyd  
*Echinodothis* G.F. Atk.  
*Echinopodospora* B.M. Robison  
*Echinospora* Mirza  
*Echusias* Hazsl.  
*Ectomyces* P. Tate  
*Ectosphaeria* Speg.  
*Edmundmasonia* Subram.  
*Eidamia* Lindau  
*Ellisiella* Sacc.  
*Ellisiellina* Sousa da Câmara  
*Ellisiopsis* Bat.  
*Emboldium* Bat.  
*Endocreas* Samuels & Rogerson  
*Endodothella* Theiss. & Syd.  
*Endogloea* Höhn.  
*Endophyllachora* Rehm  
*Endotrabutia* Chardón  
*Engizostoma* Gray  
*Entosordaria* Speg.  
*Entosordaria* (Sacc.) Höhn.  
*Eolichen* Zukal  
*Eolichenomyces* Cif. & Tomas.  
*Ephedrosphaera* Dumort.  
*Epheliopsis* Henn.  
*Ephemeroascus* Emden  
*Epinectria* Syd. & P. Syd.  
*Ergotaetia* E.J. Quekett  
*Eriomene* (Sacc.) Clem. & Shear  
*Eriomenella* Peyronel  
*Erionema* Maire  
*Eriosphaerella* Höhn.  
*Erostella* (Sacc.) Sacc.  
*Erostrotheca* G.H. Martin & Charles  
*Erythrophaera* Sorokín  
*Esfandiar* Petr.  
*Euhypoxylon* Füsting  
*Euricoa* Bat. & H. Maia  
*Europhium* A.K. Parker  
*Eusordaria* Zopf  
*Eutypopsis* P. Karst.  
*Exomassarina* Teng  
*Fabreola* Kuntze  
*Fairmania* Sacc.  
*Fellneria* Fuckel  
*Fimetaria* D.A. Griffiths & Seaver  
*Fioriella* Sacc.  
*Fitzpatrickia* Cif.

- Flagellospora* Ingold  
*Flageoletia* (Sacc.) Höhn.  
*Fleischeria* Penz. & Sacc.  
*Fominia* Girz.  
*Fragosoella* Petr. & Syd.  
*Frankia* Brunch.  
*Frankiella* Speschnew  
*Frondisphaeria* K.D. Hyde  
*Fuckelia* (Nitschke ex Sacc.) Cooke  
*Fuckelina* Sacc.  
*Fusicytospora* Gutner  
*Fusidium* Link  
*Fusidomus* Grove  
*Fusisporium* Link  
*Fusisporium* Fr.  
*Gaeumannia* Petr.  
*Galeraicta* Preuss  
*Gamosphaera* Dumort.  
*Gerlachia* W. Gams & E. Müll.  
*Germilitospora* Lodha  
*Gibberellulina* Sousa da Câmara  
*Gibsonia* Masee  
*Gliobotrys* Höhn.  
*Gloeocercospora* D.C. Bain & Edgerton ex Deighton  
*Gloeocercospora* D.C. Bain & Edgerton  
*Gloeosporidium* Höhn.  
*Gloeosporina* Höhn.  
*Gloeosporiopsis* Speg.  
*Glomerularia* H. Karst.  
*Gnomonina* Höhn.  
*Godroniella* P. Karst.  
*Gonatosporium* Corda  
*Gonatotrichum* Corda  
*Gongromeriza* Preuss  
*Gongylocladium* Wallr.  
*Goniosporium* Link  
*Gonytrichella* Emoto & Tubaki  
*Graphilbum* H.P. Upadhyay & W.B. Kendr.  
*Graphiocladiella* H.P. Upadhyay  
*Griphosphaerella* Petr.  
*Griphosphaeria* Höhn.  
*Guttularia* W. Oberm.  
*Halstedia* F. Stevens  
*Hansenia* Zopf  
*Haplochalara* Linder  
*Haplomela* Syd.  
*Haplophoma* Riedl & Ershad  
*Haplostroma* Syd. & P. Syd.  
*Haplothecium* Theiss. & Syd.  
*Haplotrichella* G. Arnaud  
*Hartiella* Masee  
*Harziella* Kuntze  
*Heimiodiplodia* Zambett.  
*Helicosporangium* H. Karst.  
*Hemisphaeria* Klotzsch  
*Hendersoniopsis* Woron.  
*Henningsina* Möller  
*Herminia* R. Hilber  
*Heteronectria* Penz. & Sacc.  
*Heteropera* Theiss.  
*Hindersonia* Moug. & Nestl. ex J. Schröt.  
*Hiogispora* Abdel-Wahab & Nagah.  
*Hormosperma* Penz. & Sacc.  
*Hormospora* De Not.  
*Hyalobotrys* Pidopl.  
*Hyaloceras* Durieu & Mont.  
*Hyaloflorea* Bat. & H. Maia  
*Hyalomelanconis* Naumov  
*Hyalopesotum* H.P. Upadhyay & W.B. Kendr.  
*Hyalopus* Corda  
*Hyalostachybotrys* Sriniv.  
*Hyalotia* Guba  
*Hymenopleella* Munk  
*Hymenopodium* Corda  
*Hyphelia* Fr.  
*Hyphoderma* Fr.  
*Hyphonectria* (Sacc.) Petch  
*Hypocreophis* Speg.  
*Hypodiscus* Lloyd  
*Hypoplasta* Preuss  
*Hypopteris* Berk.  
*Hypostegium* Theiss.  
*Hypoxylina* Starbäck  
*Hypoxyllum* Juss.  
*Hysterodothis* Höhn.  
*Hystrix* Alstrup & Olech  
*Indiella* Brumpt  
*Innatospora* J.F.H. Beyma  
*Insecticola* Mains  
*Institale* Fr.  
*Irene* Theiss., Syd. & P. Syd.  
*Irenina* F. Stevens  
*Ixodopsis* P. Karst.  
*Jacobaschella* Kuntze  
*Jongiella* M. Morelet  
*Kaskaskia* Born & J.L. Crane  
*Keissleria* Höhn.  
*Kellermanniopsis* Edward et al.  
*Kentrosporium* Wallr.  
*Kirschsteinia* Syd. & P. Syd.  
*Knyaria* Kuntze  
*Kommamyce* Nieuwl.  
*Kubinyia* Schulzer  
*Laaseomyces* Ruhland

- Lachnidium* Giard  
*Laestadia* Auersw.  
*Lageniformia* Plunkett  
*Lamyella* Berl.  
*Lamyella* Fr.  
*Larseniella* Munk  
*Lasiella* Quél.  
*Lasiosordaria* Chenant.  
*Lasiosordariella* Chenant.  
*Lasiosordariopsis* Chenant.  
*Lasiostroma* Griffon & Maubl.  
*Leiosepium* Sacc.  
*Leiostigma* Kirschst.  
*Lennisia* Nieuwl.  
*Lentomita* Niessl  
*Lepidonectria* Speg.  
*Lepra* Willd.  
*Lepteutypella* Petr.  
*Leptina* Bat. & Peres  
*Leptocoryneum* Petr.  
*Leptocrea* Syd. & P. Syd.  
*Leptodiscus* Gerd.  
*Leptosporium* (Sacc.) Höhn.  
*Leucocrea* Sacc. & P. Syd. ex Lindau  
*Leucocytospora* (Höhn.) Höhn.  
*Leucophomopsis* Höhn.  
*Leucosphaera* Arx, Mukerji & N. Singh  
*Leveillea* Fr.  
*Leveillinopsis* F. Stevens  
*Libertina* Höhn.  
*Lichenagaricus* P. Micheli  
*Lichenoverruculina* Etayo  
*Ligniella* Naumov  
*Lilliputia* Boud. & Pat.  
*Linearistroma* Höhn.  
*Linostoma* Höhn.  
*Linostomella* Petr.  
*Lisea* Sacc.  
*Lisiella* (Cooke & Masee) Sacc.  
*Lithomyces* Viala & Marsais  
*Litschaueria* Petr.  
*Lohwagiella* Petr.  
*Lomentospora* Hennebert & B.G. Desai  
*Longoa* Curzi  
*Lophodiscella* Tehon  
*Luxuriomyces* R.F. Castañeda  
*Lysipenicillium* Bref.  
*Macrothelia* M. Choisy  
*Magnusia* Sacc.  
*Malacosphaeria* Syd.  
*Malacostroma* Höhn.  
*Malinvernia* Rabenh.  
*Masonia* G. Sm.  
*Masoniella* G. Sm.  
*Massalongiella* Speg.  
*Massariella* Speg.  
*Massariopsis* Niessl  
*Mastigocladium* Matr.  
*Mastigonetron* Kleb.  
*Maurinia* Niessl  
*Megalonectria* Speg.  
*Megathecium* Link  
*Melanconidium* (Sacc.) Kuntze  
*Melanogone* Wollenw. & H. Richt.  
*Melanopelta* Kirschst.  
*Melanoportha* Wehm.  
*Melanopsammina* Höhn.  
*Melanosporopsis* Naumov  
*Meliolaster* Doidge  
*Menisporella* Agnihotr.  
*Meringosphaeria* Peyronel  
*Merrilliopectis* Henn.  
*Mesobotrys* Sacc.  
*Metachora* Syd., P. Syd. & E.J. Butler  
*Microbasidium* Bubák & Ranoj.  
*Micronectriopsis* Höhn.  
*Microphiodothis* Speg.  
*Microstoma* Auersw.  
*Microthecium* Corda  
*Microtypha* Speg.  
*Milowia* Masee  
*Mitrasphaera* Dumort.  
*Miyoshia* Kawam.  
*Moelleria* Bres.  
*Moeszia* Bubák  
*Monoceras* Guba  
*Monochaetina* Subram.  
*Monoconidia* Roze  
*Monopycnis* Naumov  
*Monosporella* S. Hughes  
*Monostachys* G. Arnaud  
*Montemartinia* Curzi  
*Morrisiella* Saikia & A.K. Sarbhoy  
*Mothesia* Oddo & Tonolo  
*Mucrosporium* Preuss  
*Munkiodothis* Theiss. & Syd.  
*Murogenella* Goos & E.F. Morris  
*Mycobanche* Pers.  
*Mycophaga* F. Stevens  
*Mycophycophila* Cribb & J.W. Cribb  
*Mycorhynchella* Höhn.  
*Mycothyridium* E. Müll.  
*Myriogenis* Clem. & Shear  
*Myrmaecium* Sacc.



- Myrotheciella* Speg.  
*Myxolibertella* Höhn.  
*Myxormia* Berk. & Broome  
*Myxothecium* Kunze  
*Naemaspora* Willd.  
*Neesiella* Kirschst.  
*Nematomyces* Faurel & Schotter  
*Neoarcangelia* Berl.  
*Neohenningsia* Koord.  
*Neokeissleria* Petr.  
*Neoskofitzia* Schulzer  
*Neozimmermannia* Koord.  
*Nephrospora* Loubière  
*Neuronectria* Munk  
*Nigrosphaeria* N.L. Gardner  
*Notarisiella* (Sacc.) Clem. & Shear  
*Nothopatella* Sacc.  
*Nothopodospora* Mirza  
*Nummularia* Tul. & C. Tul.  
*Nummulariella* Eckblad & Granmo  
*Nummularioidea* (Cooke & Masee) Lloyd  
*Numulariola* House  
*Ochraceospora* Fiore  
*Ollula* Lév.  
*Oostroma* Bonord.  
*Ophiodothis* Sacc.  
*Ophiostomella* Petr.  
*Ophiotexis* Theiss.  
*Ophiovalsa* Petr.  
*Oplotheciopsis* Bat. & Cif.  
*Oramasia* Urries  
*Oswaldia* Rangel  
*Pachnodium* H.P. Upadhyay & W.B. Kendr.  
*Pachybasium* Sacc.  
*Paidania* Racib.  
*Papularia* Fr.  
*Paracesatiella* Petr.  
*Paradidymella* Petr.  
*Paradiplodiella* Zambett.  
*Paraeutypa* Subram. & Ananthap.  
*Paragaemannomyces* Matsush.  
*Paralaestadia* Sacc. ex Vain.  
*Paramazzantia* Petr.  
*Paranthostomella* Speg.  
*Parascorias* J.M. Mend.  
*Parasteridiella* H. Maia  
*Patouillardea* Roum.  
*Peckiella* (Sacc.) Sacc.  
*Pedisordaria* Clem.  
*Peloronectriella* Yoshim. Doi  
*Penzigia* Sacc.  
*Penzigina* Kuntze  
*Peresia* H. Maia  
*Periaster* Theiss. & Syd.  
*Peridoxylon* Shear  
*Peripherostoma* Gray  
*Perisphaeria* Roussel  
*Perisporiella* (Henn.) Clem. & Shear  
*Peristomium* Lechmere  
*Peroneutypella* Berl.  
*Perrotiella* Naumov  
*Pestalozzina* (Sacc.) Sacc.  
*Pestalozzina* P. Karst. & Roum.  
*Petasodes* Clem.  
*Petelotia* Pat.  
*Petriellidium* Malloch  
*Peyronellula* Malan  
*Peziotrichum* (Sacc.) Lindau  
*Phaeaspis* Kirschst.  
*Phaeidium* Clem.  
*Phaeoapiospora* (Sacc. & P. Syd.) Theiss. & Syd.  
*Phaeoconis* Clem.  
*Phaeodiaporthe* Petr.  
*Phaeoharziella* Loubière  
*Phaeonectria* (Sacc.) Sacc. & Trotter  
*Phaeophomatospora* Speg.  
*Phaeoscopulariopsis* M. Ota  
*Phaeosperma* Nitschke ex Fuckel  
*Phaeostagonosporopsis* Woron.  
*Phaeostilbella* Höhn.  
*Phaeostoma* Arx & E. Müll.  
*Phaeotrabutia* Orejuela  
*Phaeotrabutiella* Theiss. & Syd.  
*Phaeotrype* Sacc.  
*Phaneroconium* Höhn.  
*Phellomyces* A.B... Frank  
*Phenacopodium* Debey  
*Phialicorona* Subram.  
*Phialocladus* Kreisel  
*Phialocorona* Subram.  
*Phialophoropsis* L.R. Batra  
*Philocopra* Speg.  
*Phoenicostroma* Syd.  
*Phoma* Fr.  
*Phomatosporopsis* Petr.  
*Phomopsella* Höhn.  
*Phomopsioides* M.E.A. Costa & Sousa da Câmara  
*Phorcys* Niessl  
*Phragmocarpella* Theiss. & Syd.  
*Phragmocauma* Theiss. & Syd.  
*Phragmodothella* Theiss. & Syd.  
*Phruensis* Pinruan  
*Physalosporina* Woron.  
*Physosporella* Höhn.

- Phytocordyceps* C.H. Su & H.H. Wang  
*Piminella* G. Amaud  
*Pionnotes* Fr.  
*Pithoascus* Arx  
*Pithospermum* Mont.  
*Placophomopsis* Grove  
*Placostroma* Theiss. & Syd.  
*Plagiolagymion* Schrantz  
*Plagiostomella* Höhn.  
*Plagiothecium* Schrantz  
*Pleosporopsis* Oerst.  
*Pleurage* Fr.  
*Pleuroaema* Höhn.  
*Pleurosordaria* Fernier  
*Podocrea* (Sacc.) Lindau  
*Podostroma* P. Karst.  
*Pogonospora* Petr.  
*Poikiloderma* Füsting  
*Polistophthora* Lebert  
*Polycytella* C.K. Campb.  
*Polylagenochromatia* Sousa da Câmara  
*Polynema* Lév.  
*Polystigmella* Jacz. & Natalina  
*Poroconiochaeta* Udagawa & Furuya  
*Porodiscella* Viégas  
*Poroniopsis* Speg.  
*Porosphaeria* Samuels & E. Müll.  
*Porphyrosoma* Pat.  
*Prachtflorella* Matr.  
*Proboscispora* S.W. Wong & K.D. Hyde  
*Psalidosperma* Syd. & P. Syd.  
*Psecadia* Fr.  
*Pseudapiospora* Petr.  
*Pseudhaplosporella* Speg.  
*Pseudobasidium* Tengwall  
*Pseudodiplodia* Speg.  
*Pseudodiplodiella* Bender  
*Pseudofusarium* Matsush.  
*Pseudofusidium* Deighton  
*Pseudoguignardia* Gutner  
*Pseudohaplis* Clem. & Shear  
*Pseudomassariella* Petr.  
*Pseudomelasmia* Henn.  
*Pseudomicrocera* Petch  
*Pseudopatella* Speg.  
*Pseudophomopsis* Höhn.  
*Pseudophysalospora* Höhn.  
*Pseudotrype* Henn.  
*Psilobotrys* Sacc.  
*Psilonia* Fr.  
*Psiloniella* Costantin  
*Puiggarina* Speg.  
*Putagraivam* Subram. & Bhat  
*Pycnidiochaeta* Sousa da Câmara  
*Pycnofusarium* Punith.  
*Pycnostroma* Clem.  
*Pyreniopsis* Kuntze  
*Pyrenium* Tode  
*Pyrenodermium* Bonord.  
*Pyrenodochium* Bonord.  
*Racemella* Ces.  
*Racemosporium* Moreau & V. Moreau  
*Rachidicola* K.D. Hyde & J. Fröhl.  
*Rachisia* Lindner  
*Radulum* Fr.  
*Rehmiella* G. Winter  
*Rehmiomyces* (Sacc. & P. Syd.) Syd.  
*Rhabdostroma* Syd. & P. Syd.  
*Rhaphidophora* Ces. & De Not.  
*Rhaphidospora* Fr.  
*Rheumatopeltis* F. Stevens  
*Rhexographium* M. Morelet  
*Rhinocephalum* Kamyschko  
*Rhodoseptoria* Naumov  
*Rhodothrix* Vain.  
*Rhopalopsis* Cooke  
*Rhopographina* Theiss. & Syd.  
*Rhynchomelas* Clem.  
*Rhynchophoma* P. Karst.  
*Rhynchostomopsis* Petr. & Syd.  
*Ribaldia* Cif.  
*Rinia* Penz. & Sacc.  
*Rinomia* Nieuwl.  
*Rizaliopsis* Bat. et al.  
*Rostrella* Zimm.  
*Rostrella* Fabre  
*Rostrocoronophora* Munk  
*Rostronitschkia* Fitzp.  
*Rostrospora* Subram. & K. Ramakr.  
*Rubromadurella* Talice  
*Saccardomyces* Henn.  
*Sarcopyreniomyces* Cif. & Tomas.  
*Sarcopyreniopsis* Cif. & Tomas.  
*Sarcostromella* Boedijn  
*Saturnomyces* Cain  
*Sauvageautia* Har.  
*Schizocapnodium* Fairm.  
*Schizotrichella* E.F. Morris  
*Sciniatosporium* Kalchbr. ex Morgan-Jones  
*Scirrhella* Speg.  
*Scleropycnium* Heald & C.E. Lewis  
*Scleroramularia* Batzer & Crous  
*Scolecoccoidea* F. Stevens  
*Scolecodothis* Theiss. & Syd.

- Scolecodothopsis* F. Stevens  
*Scoleconectria* Seaver  
*Scoptria* Nitschke  
*Scopulina* Lév.  
*Seimatoantlerium* Strobel et al.  
*Seiridina* Höhn.  
*Selenosporium* Corda  
*Seliniana* Kuntze  
*Septomazzantia* Theiss. & Syd.  
*Septomyxa* Sacc.  
*Septorella* Allesch.  
*Sesquicillium* W. Gams  
*Shiraiella* Hara  
*Shropshiria* F. Stevens  
*Simoninus* Roum.  
*Singera* Bat. & J.L. Bezerra  
*Sinosphaeria* J.Z. Yue & O.E. Erikss.  
*Sirentyloma* Henn.  
*Solenoplea* Starbäck  
*Spermatoderma* Wallr.  
*Spermodermia* Tode  
*Spermoedia* Fr.  
*Sphaceliopsis* Speg.  
*Sphaeria* Haller  
*Sphaeria* Tode  
*Sphaeroderma* Fuckel  
*Sphaerodermatella* Seaver  
*Sphaerodermella* Höhn.  
*Sphaeromycetella* G. Arnaud  
*Sphaeronemopsis* Speg.  
*Sphaeropyxis* Bonord.  
*Sphaerosperma* Preuss  
*Sphinctrosporium* Kunze  
*Spilobolus* Link  
*Spirogramma* Ferd. & Winge  
*Sporhelminthium* Speg.  
*Sporoderma* Mont.  
*Sporophleum* Nees ex Link  
*Sporotheca* Corda  
*Sporotrichella* P. Karst.  
*Sporotrichopsis* Guég.  
*Stagonostroma* Died.  
*Starkeyomyces* Agnihotr.  
*Stegastroma* Syd. & P. Syd.  
*Steirochaete* A. Braun & Casp.  
*Stelechotrichum* Ritgen  
*Stevensiella* Trotter  
*Stictosphaeria* Tul. & C. Tul.  
*Stigmatopsis* Traverso  
*Stilbonectria* P. Karst.  
*Stromateria* Corda  
*Stromatosphaeria* Grev.  
*Stromatostilbella* Samuels & E. Müll.  
*Stromne* Clem.  
*Styloletendraea* Weese  
*Stylonectriella* Höhn.  
*Stysanopsis* Ferraris  
*Stysanus* Corda  
*Subramanella* H.C. Srivast.  
*Sucinaria* Syd.  
*Sulcospora* Kohlm. & Volkm.-Kohlm.  
*Sydowinula* Petr.  
*Synchaetomella* Decock & Seifert  
*Synnemadiplodia* Zambett.  
*Synpenicillium* Costantin  
*Synsporium* Preuss  
*Synsterigmatocystis* Costantin  
*Telemeniella* Bat.  
*Telimenopsis* Petr.  
*Teratonema* Syd. & P. Syd.  
*Termitaria* Thaxt.  
*Tetracytum* Vanderw.  
*Tettigorhyza* G. Bertol.  
*Thielaviella* Arx & T. Mahmood  
*Tolediella* Viégas  
*Thozetellopsis* Agnihotr.  
*Thozetia* Berk. & F. Muell.  
*Thysanopyxis* Rabenh. ex Bonord.  
*Tilakomyces* Sathe & Vaidya  
*Titaeosporina* Luijk  
*Titania* Berl.  
*Tolypomyria* Preuss  
*Tonduzia* F. Stevens  
*Torrubia* Lév.  
*Torsellia* Fr.  
*Torulina* Sacc. & D. Sacc.  
*Torulopsis* Oudem.  
*Trabutiella* Theiss. & Syd.  
*Trabutiella* F. Stevens  
*Trematostoma* (Sacc.) Shear  
*Tretendophragmia* Subram.  
*Trichocollonema* Höhn.  
*Trichoconium* Corda  
*Trichoderma* Hoffm.  
*Trichofusarium* Bubák  
*Trichohleria* Sacc.  
*Trichophysalospora* Lebedeva  
*Trichotheciopsis* J.M. Yen  
*Trigonia* J.F.H. Beyma  
*Tripterospora* Cain  
*Tureenia* J.G. Hall  
*Tylodon* Banker  
*Typhodium* Link  
*Umbellula* E.F. Morris

*Uncigera* Sacc.  
*Underwoodina* Kuntze  
*Urularia* P. Karst.  
*Urospora* Fabre  
*Ustilaginoidella* Essed  
*Ustilaginula* Clem.  
*Ustilagopsis* Speg.  
*Ustulina* Tul. & C. Tul.  
*Vakrabeeja* Subram.  
*Vanhallia* L. Marchand  
*Veramyces* Subram.  
*Vermicularia* Tode  
*Vermiculariopsis* Höhn.  
*Verruculina* Etayo  
*Verticicladiella* S. Hughes  
*Verticillium* Dasz.  
*Verticilliodochium* Bubák  
*Verticillis* Clem. & Shear  
*Vestergrenia* (Sacc. & P. Syd.) Died.  
*Vittadinula* (Sacc.) Clem. & Shear  
*Volutina* Penz. & Sacc.  
*Winteria* Sacc.  
*Winterina* Sacc.  
*Woronichina* Naumov  
*Xanthopsora* Speg.  
*Xenostilbum* Petr.  
*Xylariodiscus* Henn.  
*Xylariopsis* F.L. Tai  
*Xylopezia* Höhn.  
*Xylophaera* Dumort.  
*Yukonia* R. Sprague  
*Zygospermum* Cain

**Acknowledgments** This research was supported by Featured microbial resources and diversity investigation in Southwest Karst area (2014FY120100). The authors extend their sincere appreciations to the Deanship of Scientific Research at King Saud University for its funding this Prolific Research Group (PRG-1436-09). Kevin D. Hyde thanks the Chinese Academy of Sciences, project number 2013T2S0030, for the award of Visiting Professorship for Senior International Scientists at Kunming Institute of Botany. B.D. Shenoy acknowledges the funding to visit Mae Fah Luang University, Chiang Rai under Indo-Thailand Bilateral Programme (THAI-1205). Y.P. Xiao and T.C. Wen are grateful to The National Natural Science Foundation of China (No.31460012 & No.31200016). Shi-Ke Huang and J.C. Kang are grateful to the Agricultural Science and Technology Foundation of Guizhou Province (Nos. NY[2013]3042), the International Collaboration Plan of Guizhou Province (No. G [2012]7006) and the Innovation Team Construction for Science And Technology of Guizhou Province (No. [2012]4007) from the Science and Technology Department of Guizhou Province, China.

## References

- Abdel-Wahab MA (2005) Diversity of higher marine fungi from Egyptian Red Sea mangroves. *Bot Mar* 48:348–355
- Abdel-Wahab MA (2011) Marine fungi from Sarushima Island, Japan, with a phylogenetic evaluation of the genus *Naufragella*. *Mycotaxon* 115:443–456
- Abdel-Wahab MA, Nagahama T (2011) *Gesasha* (Halosphaerales, Ascomycota), a new genus with three new species from the Gesashi mangroves in Japan. *Nova Hedwigia* 92(3–4):497–512
- Abdel-Wahab MA, Nagahama T (2012) *Halosarpheia japonica* sp. nov. (Halosphaerales, Ascomycota) from marine habitats in Japan. *Mycol Prog* 11(1):85–92
- Abdel-Wahab MA, Nagahama T, Abdel-Aziz FA (2009) Two new *Corollospora* species and one new anamorph based on morphological and molecular data. *Mycoscience* 50:147–155
- Abdel-Wahab MA, Pang KL, Nagahama T, Abdel-Aziz FA, Jones EBG (2010) Phylogenetic evaluation of anamorphic species of *Cirrenalia* and *Cumulospora* with the description of eight new genera and four new species. *Mycol Prog* 9(4):537–558
- Abdel-wahab MA, Abdel-Aziz FA, Mohamed SS, Abdel-Aziz AE (2011) *Annulatascus nilensis* sp. nov., a new freshwater ascomycete from the River Nile, Egypt. *IMA Fungus* 2:1–6
- Abdel-Wahab MA, Hodhod MS, Bahkali AH, Jones EBG (2014) Marine fungi of Saudi Arabia. *Bot Mar* 57(4):323–335
- Adams GC, Wingfield MJ, Common R, Roux J (2005) Phylogenetic relationships and morphology of *Cytospora* species from *Eucalyptus*. *Stud Mycol* 52:1–146
- Anastasiou CJ (1963) The genus *Zalerion* Moore & Meyers. *Can J Microbiol* 41(8):1135–1139
- Andrianova TV, Minter DW (2007) New species of *Bartalinia* and *Septoriella* from the Altai Mountains (Russia). *Mycotaxon* 101:297–313
- Aptroot A (2004) Two new ascomycetes with long gelatinous appendages collected from monocots in the tropics. *Stud Mycol* 50(2):307–312
- Arzanlou M, Dokhanchi H (2013) *Calosphaeria* canker of almond caused by *Calosphaeria pulchella* in Iran. *Arch Phytopathol Plant Protect* 46(2):215–226
- Asgari B, Zare R (2011) A contribution to the taxonomy of the genus *Coniocessia* (Xylariales). *Mycol Prog* 10(2):189–206
- Augustin JO, Groenewald JZ, Nascimento RJ, Mizubuti ESG, Barreto RW, Elliot SL, Evans HC (2013) Yet more “weeds” in the garden: fungal novelties from nests of leaf-cutting ants. *PLoS ONE* 8(12), e82265
- Barber PA, Crous PW, Groenewald JZ, Pascoe IG, Keane P (2011) Reassessing *Vermisporium* (*Amphisphaeriaceae*), a genus of foliar pathogens of eucalypts. *Persoonia* 27:90–118
- Barghoorn ES, Linder DH (1944a) *Halosphaeria appendiculata* Linder. *Farlowia* 1(3):412
- Barghoorn ES, Linder DH (1944b) Marine fungi: their taxonomy and biology. *Farlowia* 1(3):395–467
- Barr ME (1983) The ascomycete connection. *Mycologia* 75:1–13
- Barr ME (1985) Notes on the Calosphaerales. *Mycologia* 77:549–565
- Barr ME (1990) Prodrum to nonlichenized, pyrenomycetous members of class Hymenoascomycetes. *Mycotaxon* 39:43–184
- Barr ME, Rogers JD, Ju YM (1993) Revisionary studies in the *Calosphaeriaceae*. *Mycotaxon* 48:529–535
- Baumgartner K, Fujiyoshi PT, Travadon R, Castlebury LA, Wilcox WF, Rolshausen PE (2013) Characterization of species of *Diaporthe* from wood cankers of grape in eastern North American vineyards. *Plant Dis* 97(7):912–920
- Begoude ADB, Gryzenhout M, Wingfield MJ, Roux J (2010) *Aurifilum*, a new fungal genus in the *Cryphonectriaceae* from *Terminalia* species in Cameroon. *Antonie Van Leeuwenhoek* 98(3):263–278
- Benny GL, Kimbrough JW (1980) A synopsis of the orders and families of plectomycetes with keys to genera. *Mycotaxon* 12:1–91
- Berbee ML, Taylor JW (1992) Two ascomycete classes based on fruiting-body characters and ribosomal DNA sequence. *Mol Biol Evol* 9:278–284
- Berkeley MJ, Broome CE (1874) Enumeration of the fungi of Ceylon. Part II. *Bot J Linn Soc* 14:29–141



- Berlese AN (1900) Icones fungorum. Pyrenomycetes. Sphaeriaceae. Allantosporae. Patavii 3:1–120
- Beyma FH (1940) Beschreibung einiger neuer Pilzarten aus dem Centraalbureau voor Schimmelcultures, Baarn (Nederland). VI Mitteilung. *Antonie van Leeuwenhoek* 6:263–290
- Boonyuen N, Chuaseeharonnachai C, Suetrong S, Sri-indrasudhi V, Sivichai S, Jones EBG, Pang KL (2011) *Savoryella* (*Hypocreomycetidae*, *Sordariomycetes*): a novel lineage of aquatic ascomycetes inferred from multiple-gene phylogenies of the genera *Ascotaiwania*, *Ascothailandia*, and *Savoryella*. *Mycologia* 103(6): 1351–1371
- Boonyuen N, Sri-indrasudhi V, Suetrong S, Sivichai S, Jones EBG (2012) *Annulatasascus aquatorba* sp. nov., a lignicolous freshwater ascomycete from Sirindhorn peat swamp forest, Narathiwat, Thailand. *Mycologia* 104(3):746–757
- Boyd ES (1934) A developmental study of a new species of *Ophiodothella*. *Mycologia* 26:456–468
- Bronson AW, Klymiuk AA, Stockey RA, Tomescu AMF (2013) A perithecial sordariomycete (Ascomycota, Diaporthales) from the Lower Cretaceous of Vancouver Island, British Columbia, Canada. *Int J Plant Sci* 174(3):278–292
- Bubák F, Kabát JE (1905) Vierter Beitrag zur Pilzflora von Tirol. *Österreichische Botanische Zeitschrift* 55:73–79
- Cai L, Hyde KD, Tsui CKM (2006a) Genera of freshwater fungi. *Fungal Divers Res Ser* 18:1–261
- Cai L, Jeewon R, Hyde KD (2006b) Molecular systematics of *Zopfiella* and allied genera: evidence from multi-gene sequence analyses. *Mycol Res* 110(4):359–368
- Cai L, Hyde KD, Taylor PWJ, Weir B, Waller JM, Abang MM, Zang JC, Yang YL, Phouliyong S, Prihastuti ZY, Shivas RG, McKenzie EHC, Johnston PR (2009) A polyphasic approach for studying *Colletotrichum*. *Fungal Divers* 39:183–204
- Campbell J, Shearer CA (2004) *Annulatusmagnus* and *Ascitendus*, two new genera in the Annulatasaceae. *Mycologia* 96:822–833
- Campbell J, Shearer CA, Mitchell J, Eaton R (2002) *Corollospora* revisited: a molecular approach. In: Hyde KD (ed) *Fungi in marine environments*. Fungal Diversity Press, Hong Kong, pp 15–33
- Campbell J, Anderson JL, Shearer CA (2003) Systematics of *Halosarpheia* based on morphological and molecular data. *Mycologia* 95(3):530–552
- Campbell J, Volkmann-Kohlmeyer B, Gräfenhan T, Spatafora JW, Kohlmeyer J (2005) A re-evaluation of *Lulworthiales*: relationships based on 18S and 28S rDNA. *Mycol Res* 109(5):556–568
- Campbell J, Inderbitzin P, Kohlmeyer J, Volkmann-Kohlmeyer B (2009) Koraliastetales, a new order of marine Ascomycota in the Sordariomycetes. *Mycol Res* 113:373–380
- Cannon PF (1995) Studies on fungi with isthmoid ascospores: the genus *Vialaea*, with the description of the new family *Vialaeaceae*. *Mycol Res* 99(3):367–373
- Cannon PF, Buddie AG, Bridge PD (2008) The typification of *Colletotrichum gloeosporioides*. *Mycotaxon* 104:189–204
- Cannon PF, Damm U, Johnston PR, Weir BS (2012) *Colletotrichum*—current status and future directions. *Stud Mycol* 73:181–213
- Carlucci A, Raimondo ML, Santos J, Phillips AJL (2012) *Plectosphaerella* species associated with root and collar rots of horticultural crops in southern Italy. *Persoonia* 28:34–48
- Carmaràn CC, Novas MV (2003) A review of Spegazzini taxa of *Periconia* and *Sporocybe* after over 115 years. *Fungal Divers* 14:67–76
- Castlebury LA, Rossman AY, Jaklitsch WJ, Vasileva LN (2002) A preliminary overview of the Diaporthales based on large subunit nuclear ribosomal DNA sequences. *Mycologia* 94:1017–1031
- Castlebury LA, Rossman AY, Sung GH, Hyten AS, Spatafora JW (2004) Multigene phylogeny reveals new lineage for *Stachybotrys chartarum*, the indoor air fungus. *Mycol Res* 108(8):864–872
- Cesati V, de Notaris G (1863) Schema di classificazione degle sferiacei italici aschigeri piu' o meno appartenenti al genere Sphaeria nell'antico significato attribuitoglide Persono. *Comment. Soc Crittog Ital* 1(4):177–420
- Chadefaud M (1960) Les végétaux non vasculaires (Cryptogamie). In: Chadefaud M, Emberger L (eds) *Traité de botanique systématique*, vol 1. Tome I, Masson et Cie, Paris, p 1016
- Chalkley DB, Suh SO, Volkmann-Kohlmeyer B, Kohlmeyer J, Zhou JJ (2010) *Diatrypasimilis australiensis*, a novel xylarialean fungus from mangrove. *Mycologia* 102(2):430–437
- Chaverri P, Bischoff JF, Evans HC, Hodge KT (2005) *Regiocrella*, a new entomopathogenic genus with a pycnidial anamorph and its phylogenetic placement in the *Clavicipitaceae*. *Mycologia* 97(6):1225–1237
- Chaverri P, Liu M, Hodge KT (2008) A monograph of the entomopathogenic genera *Hypocrella*, *Moelleriella*, and *Samuelsia* gen. nov. (*Ascomycota*, *Hypocreales*, *Clavicipitaceae*), and their aschersonia-like anamorphs in the Neotropics. *Stud Mycol* 60:1–66
- Chaverri P, Salgado C, Hirooka Y, Rossman A, Samuels G (2011) Delimitation of *Neonectria* and *Cylindrocarpon* (*Nectriaceae*, *Hypocreales*, *Ascomycota*) and related genera with *Cylindrocarpon*-like anamorphs. *Stud Mycol* 68:35–56
- Checa J, Arenal F, Blanco N, Rogers JD (2008) *Coniolaria* *hispanica* sp. nov. and other additions to *Coniolaria*. *Mycol Res* 112:795–801
- Checa J, Blanco MN, Moreno G (2013) Contributions to the family *Thyridiaceae*. New data on *Sphaeriummutabilis*. *Mycotaxon* 125: 149–164
- Cheewangkoon R, Groenewald JZ, Summerell BA, Hyde KD, To-anun C, Crous PW (2009) *Myrtaceae*, a cache of fungal biodiversity. *Persoonia* 23:55–85
- Chen W, Shearer CA, Crane JL (1999) Phylogeny of *Ophioceras* spp. based on morphological and molecular data. *Mycologia* 91:84–94
- Chen SF, Lombard L, Roux J, Wingfield MJ, Zhou XD (2011) Novel species of *Calonectria* associated with *Eucalyptus* leaf blight in Southeast China. *Persoonia* 26:1–12
- Chen S, Wingfield MJ, Roets F, Roux J (2012) Identification, pathogenicity and population diversity of a new stem canker pathogen in the *Cryphonectriaceae* on *Rapanea melanophloeos* in South Africa. *S Afr J Bot* 79:179–180
- Chen SF, Wingfield MJ, Roux J (2013a) *Diversimorbus metrosiderotis* gen. et sp. nov. and three new species of *Holocryphia* (*Cryphonectriaceae*) associated with cankers on native *Metrosideros angustifolia* trees in South Africa. *Fungal Biol* 117(5):289–310
- Chen SF, Wingfield MJ, Roets F, Roux J (2013b) A serious canker disease caused by *Immersiporthe knoxdavesiana* gen. et sp. nov. (*Cryphonectriaceae*) on native *Rapanea melanophloeos* in South Africa. *Plant Pathol* 62(3):667–678
- Chen SF, Morgan DP, Michailides TJ (2014) *Botryosphaeriaceae* and *Diaporthaceae* associated with panicle and shoot blight of pistachio in California, USA. *Fungal Divers* 67:157–179
- Chesters CGC, Greenhalgh GN (1964) *Geniculosporium serpens* gen. et sp. nov., the imperfect morph of *Hypoxylon serpens*. *Trans Br Mycol Soc* 47(3):393–401
- Chu Y, Alias SA, Rizman-Idid M, Guo SY, Pang KL (2015) A molecular reappraisal of *Nimbospora* (*Halosphaeriaceae*, *Microascales*) and a new genus *Ebullia* for *N. octonae*. *Mycoscience* 56:34–41
- Collado J, Platas G, Bills GF, Basilio A, Vicente F, Tomo JR, Peláez F (2006) Studies on *Morinia*: Recognition of *Morinia longiappendiculata* sp. nov. as a new endophytic fungus, and a new circumscription of *Morinia pestalozzioides*. *Mycologia* 98(4):616–627
- Corda A (1837) *Icones fungorum hucusque cognitorum*, vol 1. J.G. Calve, Prague
- Crane C, Burgess TI (2013) *Luteocirrhus shearii* gen. sp. nov. (Diaporthales, Cryphonectriaceae) pathogenic to *Proteaceae* in the south Western Australian Floristic Region. *IMA Fungus* 4(1):111–122
- Crane JL, Dumont KP (1975) Hyphomycetes from the West Indies and Venezuela. *Can J Bot* 53(9):843–851

- Cribb AB, Cribb JW (1956) Marine fungi from Queensland II. Pap Dept Univ Queensl 3:97–105
- Crouch JA (2014) *Colletotrichum caudatum* s.l. is a species complex. IMA Fungus 5(1):17–30
- Crouch JA, Beim LA (2009) Anthracnose of cereals and grasses. Fungal Divers 39:19–44
- Crouch JA, Clarke BB, White JF, Hillman BI (2009) Systematic analysis of the falcate-spored graminicolous *Colletotrichum* and a description of six new species from warm season grasses. Mycologia 101: 717–732
- Crous PW, Groenewald JZ (2013) A phylogenetic re-evaluation of *Arthrinium*. IMA Fungus 4(1):133–154
- Crous PW, Wingfield MJ, Alfenas AC, Silveira SF (1994) *Cylindrocladium naviculatum* sp. nov. and two new vesiculate hyphomycete genera, *Falcocladium* and *Vesicliadiella*. Mycotaxon 50: 441–458
- Crous PW, Kendrick WB, Alfenas AC (1997) New species of hyphomycetes associated with *Eucalyptus*. S Afr J Bot 63:286–290
- Crous PW, Groenewald JZ, Risède JM, Simoneau P, Hywel-Jones NL (2004) *Calonectria* species and their *Cylindrocladium* anamorphs: species with sphaeropedunculate vesicles. Stud Mycol 50:415–430
- Crous PW, Groenewald JZ, Himaman W (2007) *Falcocladium thailandicum*. Fungal Planet 18
- Crous PW, Groenewald JZ, Shivas RG, Edwards J, Seifert KA, Alfenas AC, Alfenas RF, Burgess TI, Carnegie AJ, Hardy GESJ, Hiscock N, Huberli D, Jung T, Louis-Seize G, Okada G, Pereira OL, Stukely MJC, Wang W, White GP, Young AJ, Mc Taggart AR, Pascoe IG, Porter IJ, Quaedvlieg W (2011) Fungal Planet description sheets: 69–91. Persoonia 26:108–156
- Crous PW, Groenewald JZ, Lombard L, Wingfield MJ (2012a) *Homortomyces* gen. nov., a new dothidealean pycnidial fungus from the Cradle of Humankind. IMA Fungus 3(2):109–115
- Crous PW, Verkley GJM, Christensen M, Castañeda-Ruiz RF, Groenewald JZ (2012b) How important are conidial appendages? Persoonia 28:126–137
- Crous PW, Summerell BA, Shivas RG, Burgess TI, Decock CA, Dreyer LL, Granke LL, Guest DI, Hardy GESJ, Hausbeck MK, Hüberli D, Jung T, Koukol O, Lennox CL, Liew ECY, Lombard L, McTaggart AR, Pryke JS, Roets F, Saude C, Shuttleworth LA, Stukely MJC, Vánky K, Webster BJ, Windstam ST, Groenewald JZ (2012c) Fungal planet description sheets: 107–127. Persoonia 28:138–182
- Crous PW, Summerell BA, Alfenas AC, Edwards J, Pascoe IG, Porter IJ, Groenewald JZ (2012d) Genera of diarthalean coelomycetes associated with leaf spots of tree hosts. Persoonia 28:66–75
- Crous PW, Summerell BA, Shivas RG, Carnegie AJ, Groenewald JZ (2012e) A re-appraisal of *Harknessia* (Diarthales), and the introduction of *Harknessiaceae* fam. nov. Persoonia 28:49–65
- Crous PW, Shivas RG, Wingfield MJ, Summerell BA, Rossman AY, Alves JL AGC, Barreto RW, Bell A, Coutinho ML, Flory SL, Gates G, Grice KR, Hardy GESJ, Kleczewski NM, Lombard L, Longa CMO, Louis-Seize G, Macedo F, Mahoney DP, Maresi G, Martin-Sanchez PM, Marvanová L, Minnis AM, Morgado LN, Noordeloos ME, Phillips AJL, Quaedvlieg W, Ryan PG, Saiz-Jimenez C, Seifert KA, Swart WJ, Tan YP, Tanney JB, Thu PQ, Videira SIR, Walker DM, Groenewald JZ (2012f) Fungal planet description sheets: 128–153. Persoonia 29:146–201
- Crous PW, Wingfield MJ, Guarro J, Cheewangkoon R, van der Bank M, Swart WJ, Stichigel AM, Cano-Lira JF, Roux J, Madrid H, Damm U, Wood AR, Shuttleworth LA, Hodges CS, Munster M, Yáñez-Morales MJ, Zúñiga-Estrada L, Cruywagen EM, de Hoog GS, Silvera C, Najafzadeh J, Davison EM, Davison PJN, Barrett MD, Barrett RL, Manamgoda DS, Minnis AM, Kleczewski NM, Flory SL, Castlebury LA, Clay K, Hyde KD, Maïsse-Sitoe SND, Chen S, Lechat C, Hairaud M, Lesage-Meessen L, Pawłowska J, Wilk M, Śliwińska-Wyrzychowska A, Mętrak M, Wrzosek M, Pavlic-Zupanc D, Maleme HM, Slippers B, Mac Cormack WP, Archuby DI, Grünwald NJ, Tellería MT, Dueñas M, Martín MP, Marincowitz S, de Beer ZW, Perez CA, Gené J, Marin-Felix Y, Groenewald JZ (2013) Fungal planet description sheets: 154–213. Persoonia 31:188–296
- Crous PW, Shivas RG, Quaedvlieg W, van der Bank M, Zhang Y, Summerell BA, Guarro J, Wingfield MJ, Wood AR, Alfenas AC, Braun U, Cano-Lira JF, García D, Marin-Felix Y, Alvarado P, Andrade JP, Armengol J, Assefá A, den Breeÿen A, Camele I, Cheewangkoon R, De Souza JT, Duong TA, Esteve-Raventós F, Fournier J, Frisullo S, García-Jiménez J, Gardiennet A, Gené J, Hernández-Restrepo M, Hirooka Y, Hospenthal DR, King A, Lechat C, Lombard L, Mang SM, Marbach PAS, Marincowitz S, Marin-Felix Y, Montañó-Mata NJ, Moreno G, Perez CA, Pérez Sierra AM, Robertson JL, Roux J, Rubio E, Schumacher RK, Stichigel AM, Sutton DA, Tan YP, Thompson EH, van der Linde E, Walker AK, Walker DM, Wickes BL, Wong PTW, Groenewald JZ (2014) Fungal planet description sheets: 214–280. Persoonia 32:184–306
- Currie CR, Wong B, Stuart AE, Schultz TR, Rehner SA, Mueller UG, Sung GH, Spatafora JW, Straus NA (2003) Ancient tripartite coevolution in the attine ant-microbe symbiosis. Science 299:386–388
- Dai DQ, Wijayawardene NN, Bhat DJ, Chukeatirote E, Bahkali AH, Zhao RL, Xu J, Hyde KD (2014) *Pustulomyces* gen. nov. accommodated in *Diarthraceae*, *Diarthrales*, as revealed by morphology and molecular analyses. Cryptogam Mycol 35(1):63–72
- Damm U, Woudenberg JHC, Cannon PF, Crous PW (2009) *Colletotrichum* species with curved conidia from herbaceous hosts. Fungal Divers 39:45–87
- Damm U, Cannon PF, Woudenberg JHC, Crous PW (2012a) The *Colletotrichum acutatum* species complex. Stud Mycol 73:37–113
- Damm U, Cannon PF, Woudenberg JHC, Johnston PR, Weir BS, Tan YP, Shivas RG, Crous PW (2012b) The *Colletotrichum boninense* species complex. Stud Mycol 73:1–36
- Damm U, Cannon PF, Liu F, Barreto RW, Guatimosim E, Crous PW (2013) The *Colletotrichum orbiculare* species complex: important pathogens of field crops and weeds. Fungal Divers 61(1):29–59
- Daranagama DA, Liu XZ, Chamung S, Stadler M, Hyde KD (2014) A multigene genealogy reveals the phylogenetic position of *Rhopalostroma lekae*. Phytotaxa 186(4):177–187
- Daranagama DA, Camporesi E, Tian Q, Liu X, Chamyuang S, Stadler M, Hyde KD (2015) *Anthostomella* is polyphyletic comprising several genera in *Xylariaceae*. Fungal Divers. doi:10.1007/s13225-015-0329-6
- Davey ML (2010) *Annelosporium nemorosum* gen. et sp. nov., an annellidic anamorph with phylogenetic affinities to the genus *Daldinia* (Xylariales). Karstenia 50:1–10
- De Beer ZW, Seifert KA, Wingfield MJ (2013) The ophiostomatoid fungi: their dual position in the Sordariomycetes. In: Seifert KA, de Beer ZW, Wingfield MJ (eds) The ophiostomatoid fungi: expanding frontiers, CBS fungal biodiversity series 12:1–19
- De Beer ZW, Duong TA, Barnes I, Wingfield BD, Wingfield MJ (2014) Redefining *Ceratocystis* and allied genera. Stud Mycol 79:187–219
- De Gruyter J, Aveskamp MM, Woudenberg JHC, Verkley GJM, Groenewald JZ, Crous PW (2009) Molecular phylogeny of *Phoma* and allied anamorph genera: towards a reclassification of the *Phoma* complex. Mycol Res 113(4):508–519
- de Hoog GS, Van Oorschot CAN (1985) Taxonomy of the *Dactylaria* complex, VI. Key to the genera and check-list of epithets. Stud Mycol 26:97–122
- De Notaris G (1839) Micromycetes italici Dec II. Mere R Acad Sci Torino II 3:80–81
- De Notaris G (1844) Cenni sulla tribù dei Pirenomiceti sferiacei e descrizione di alcuni generi spettanti alla medesima. G Bot Ital 1: 322–355
- Debbab A, Aly AH, Proksch P (2013) Mangrove derived fungal endophytes – a chemical and biological perception. Fungal Divers 61(1):1–27
- Dixon M (1968) *Trichocladium pyriformis* sp. nov. Trans Br Mycol Soc 51(1):160–164

- Döbbeler P (2010) Hyperepiphyllous, perianthicolous Hypocreales - highly specialized ascomycetes of the phyllosphere. *Mycologia* 102(2):404–417
- Döbbeler P (2012) *Gynonectria intraspora* gen. et sp. nov. (Hypocreales), a perianthicolous phyllosphere fungus with a novel ascospore type. *Mycol Prog* 11:473–481
- Doveri F, Pecchia S, Sarrocco S, Minnocci A, Vannacci G (2010) *Rodentomyces*, a new hypocrealean genus from Italy. *Fungal Divers* 42:57–69
- Doyle VP, Oudemans PV, Rehner SA, Litt A (2013) Habitat and host indicate lineage identity in *Colletotrichum gloeosporioides* s.l. from wild and agricultural landscapes in North America. *PLoS ONE* 8(5), e62394
- Duarte S, Batista D, Bärlocher F, Cássio F, Pascoala C (2015) Some new DNA barcodes of aquatic hyphomycete species. *Mycoscience* 56(1):102–108
- Dupont J, Magnin S, Rousseau F, Zbinden M, Frebourg G, Samadi S, de Forges BR, Jones EBG (2009) Molecular and ultrastructural characterization of two Ascomycota found on sunken wood in the deep Pacific Ocean, off Vanuatu Islands. *Mycol Res* 113(12):1351–1364
- Elfar K, Torres R, Díaz GA, Latorre BA (2013) Characterization of *Diaporthe australafricana* and *Diaporthe* spp. associated with stem canker of blueberry in Chile. *Plant Dis* 97(8):1042–1050
- Ellis MB (1971) Dematiaceous Hyphomycetes. Commonwealth Mycological Institute, Kew
- Eriksson OE (2006) Outline of Ascomycota - 2006. *Myconet* 12:1–82
- Eriksson OE, Hawksworth DL (1985) Outline of the ascomycetes—1985. *System Ascomycetum* 4:1–79
- Eriksson OE, Winka K (1997) Supraordinal taxa of Ascomycota. *Myconet* 1(1):1–16
- Etayo J, Flakus A, Kukwa M (2013) *Niesslia echinoides* (Niessliaceae, Ascomycota), a new lichenicolous fungus on *Erioderma* from Bolivia. *Lichenologist* 45:21–24
- Fallah PM, Crane JL, Shearer CA (1999) Freshwater ascomycetes: two new species of *Ascotaiwania* from North America. *Can J Bot* 77:87–92
- Fernández FA, Huhndorf SM (2004) Neotropical pyrenomycetes: *Porosphaerella borinquensis* sp. nov. and its *Pseudobotrytis terrestris* anamorph. *Fungal Divers* 17:11–16
- Fernández FA, Lutzoni FM, Huhndorf SM (1999) Teleomorph-anamorph connections: the new pyrenomycetous genus *Carpoligna* and its *Pleurothecium* anamorph. *Mycologia* 91(2):251–262
- Ferrer A, Shearer CA (2007) Three new species of *Luttrellia* from temperate and tropical freshwater habitats. *Mycologia* 99(1):144–151
- Ferrer A, Miller AN, Sarmiento C, Shearer CA (2012) Three new genera representing novel lineages of Sordariomycetidae (Sordariomycetes, Ascomycota) from tropical freshwater habitats in Costa Rica. *Mycologia* 104(4):865–879
- Fournier J, Stadler M, Hyde KD, Duong ML (2010) The new genus *Rostrohypoxylon* and two new *Annulohypoxylon* taxa from Northern Thailand. *Fungal Divers* 40:23–36
- Francuz B, Yera H, Geraut L, Bensefa-Colas L, Nghiem ZH, Choudat D (2010) Occupational asthma induced by *Chrysonilia sitophila* in a worker exposed to coffee grounds. *Clin Vaccine Immunol* 17(10):1645–1646
- Fu CH, Hsieh HM, Chen CY, Chang TT, Huang YM, Ju YM (2013) *Ophiodiaporthe cyatheae* gen. et sp. nov., a diaporthean pathogen causing a devastating wilt disease of *Cyathea lepifera* in Taiwan. *Mycologia* 105(4):861–872
- Gams W (1971) Cephalosporium-artige Schimmelpilze (Hyphomycetes). Gustav Fischer Verlag, Stuttgart
- Gams W, Jansson HB (1985) The nematode parasite *Meria coniospora* Drechsler in pure culture and its classification. *Mycotaxon* 22(1):33–38
- García D, Stchigel AM, Cano J, Caldach M, Hawksworth DL, Guarro J (2006) Molecular phylogeny of *Coniochaetales*. *Mycol Res* 110(11):1271–1289
- Giraldo A, Gené J, Cano J, de Hoog S, Guarro J (2012) Two new species of *Acremonium* from Spanish soils. *Mycologia* 104:1456–1465
- Glenn AE, Bacon CW, Price R, Hanlin RH (1996) Molecular phylogeny of *Acremonium* and its taxonomic implications. *Mycologia* 88(3):369–383
- Gomes RR, Glienke C, Videira SIR, Lombard L, Groenewald JZ, Crous PW (2013) *Diaporthe*: a genus of endophytic, saprobic and plant pathogenic fungi. *Persoonia* 31(1):1–41
- Gräfenhan T, Schroers H-J, Nirenberg HI, Seifert KA (2011) An overview of the taxonomy, phylogeny and typification of some nectriaceous fungi classified in *Cosmospora*, *Acremonium*, *Fusarium*, *Stilbella* and *Volutella*. *Stud Mycol* 68:79–113
- Groenewald AM, Fullerton JZ, Abeln ECA, Carlier J, Zapater MF, Buddenhagen IW, Viljoen A, Crous PW (2008) Multiple gene genealogies and phenotypic characters differentiate several novel species of *Mycosphaerella* and related anamorphs on banana. *Persoonia* 20:19–37
- Grum-Grzhimaylo AA, Debets AJM, van Diepeningen AD, Georgieva ML, Bilanenko EN (2013) *Sodiomyces alkalinus*, a new holomorphic alkaliphilic ascomycete within the *Plectosphaerellaceae*. *Persoonia* 31:147–158
- Gryzenhout M, Myburg H, Van der Merwe NA, Wingfield BD, Wingfield MJ (2004) *Chrysosporthe*, a new genus to accommodate *Cryphonectria cubensis*. *Stud Mycol* 50:119–142
- Gryzenhout M, Myburg H, Wingfield BD, Montenegro F, Wingfield MJ (2005) *Chrysosporthe doradensis* sp. nov. pathogenic to Eucalyptus in Ecuador. *Fungal Divers* 20:39–57
- Gryzenhout M, Myburg H, Hodges CS, Wingfield BD, Wingfield MJ (2006) *Microthia*, *Holocryphia* and *Ursicollum*, three new genera on *Eucalyptus* and *Coccoloba* for fungi previously known as *Cryphonectria*. *Stud Mycol* 55:35–52
- Gryzenhout M, Wingfield BD, Wingfield MJ (2009) Taxonomy, phylogeny, and ecology of bark-infecting and tree killing fungi in the *Cryphonectriaceae*. APS Press, St Paul, p 378
- Gryzenhout M, Tarigan M, Clegg PA, Wingfield MJ (2010) *Cryptometrion aestuescens* gen. sp. nov. (*Cryphonectriaceae*) pathogenic to *Eucalyptus* in Indonesia. *Australas Plant Pathol* 39(2):161–169
- Guarro J, Cannon PF, van der Aa HA (1999) A synopsis of the genus *Zopfiella* (Ascomycetes, *Lasiosphaeriaceae*). *Syst Ascom* 10:79–112
- Guba EF (1961) Monograph of *Monochaetia* and *Pestalotia*. Harvard University Press, Cambridge
- Hambleton S, Nickerson NL, Seifert KA (2005) *Leohumicola*, a new genus of heat-resistant hyphomycetes. *Stud Mycol* 53:29–52
- Hanlin RT (1990a) Icones Ascomycetum Georgiae: *Ophiodothella vaccinii*. *Mycotaxon* 39:1–8
- Hanlin RT (1990b) *Acervicypeatus*, a new genus for the anamorph of *Ophiodothella vaccinii*. *Mycotaxon* 37:379–384
- Hanlin RT (2013) *Ophiodothella angustissima* comb. nov, a new name for *Acervicypeatus poriformans* and *O. vaccinii*. *Mycotaxon* 123:327–334
- Hansen HN, Thomas HE, Thomas HE (1937) The connection between *Dematophora necatrix* and *Rosellinia necatrix*. *Hilgardia* 10:561–564
- Hartig R (1883) *Rhizomorpha (Dermatophora) necatrix* n. sp. *Unters Forstbot Inst München* 3:95–140
- Harvey JBJ (2004) Phylogenetic studies of the marine brown algae *Cystoseira* and *Halidrys* including co-evolution with the associated fungal endophyte *Haloguignardia irritans*. [Dissertation Abstracts International 65(5).] Proquest Information and Learning, Ann Arbor, MI
- Harvey JBJ, Goff LJ (2010) Genetic covariation of the marine fungal symbiont *Haloguignardia irritans* (Ascomycota, Pezizomycotina) with its algal hosts *Cystoseira* and *Halidrys* (Phaeophyceae, Fucales) along the west coast of North America. *Fungal Biol* 114(1):82–95



- Hawksworth DL (2012) Managing and coping with names of pleomorphic fungi in a period of transition. *Mycosphere* 3(2):143–155
- Hawksworth DL, Kirk PM, Sutton BC, Pegler DN (1995) Dictionary of the fungi. 8th Edn. 616
- Hawksworth DL, Millanes AM, Wedin M (2010) *Roselliniella* revealed as an overlooked genus of *Hypocreales*, with the description of a second species on parmelioid lichens. *Persoonia* 24:12–17
- Hellwig V, Ju YM, Rogers JD, Fournier J, Stadler M (2005) Hypomiltin, a novel azaphilone from *Hypoxyton hypomiltum*, and chemotypes in *Hypoxyton* sect. *Hypoxyton* as inferred from analytical HPLC profiling. *Mycol Prog* 4(1):39–54
- Hennings P (1897) Beiträge zur Pilzflora Sudamerikas. II. *Hedwigia* 36: 190–246
- Hennings P (1898) Die in den Gewächshäusern des Berliner Botanischen Gartens beobachteten Pilze. *Verh Bot Ver Prov Brandenburg* 40: 109–177
- Hennings P (1900) Fungi Africae orientalis. *Bot Jahrb Syst* 28:318–329
- Hennings P (1901) Fungi Indiae orientalis. II. *Hedwigia* 40:323–342
- Hennings P (1902) Fungi blumenaeviensis. II. a cl. Alfr. Möller lecti. *Hedwigia* 41:1–33
- Hernández-Restrepo M, Groenewald JZ, Crous PW (2015) *Neocordana* gen. nov., the causal organism of *Cordana* leaf spot on banana. *Phytotaxa* 205(4):229–238
- Herrera CS, Rossman AY, Samuels GJ, Lechat C, Chaverri P (2013a) Revision of the genus *Corallomycetella* with *Corallonectria* gen. nov. for *C. jatrophae* (Nectriaceae, Hypocreales). *Mycosystema* 32:518–544
- Herrera CS, Rossman AY, Samuels GJ, Chaverri P (2013b) *Pseudocosmospora*, a new genus to accommodate *Cosmospora vilior* and related species. *Mycologia* 105(5):1287–1305
- Hibbett DS, Binder M, Bischoff J et al (2007) A higher-level phylogenetic classification of the Fungi. *Mycol Res* 111:509–547
- Hirooka Y, Kobayashi T, Ono T, Rossman AY, Chaverri P (2010) *Verrucostoma*, a new genus in the Bionectriaceae from the Bonin Islands, Japan. *Mycologia* 102(2):418–429
- Hirooka Y, Rossman AY, Samuels GJ, Lechat C, Chaverri C (2012) A monograph of *Allantonectria*, *Nectria*, and *Pleonectria* (Nectriaceae, Hypocreales, Ascomycota) and their pycnidial, sporodochial, and synnematus anamorphs. *Stud Mycol* 71(1):1–210
- Hirooka Y, Kawaradani M, Sato T (2014) Description of *Gibellulopsis chrysanthemi* sp. nov. from leaves of *garland chrysanthemum*. *Mycol Prog* 13:13–19
- Hladki AI, Romero AI (2009) Taxonomic and nomenclatural aspects of *Hypoxyton* taxa from Southern South America proposed by Spegazzini. *Mycologia* 101(5):733–744
- Hosagoudar VB (2004) studies on foliicolous fungi – xvi *Clasterosporium flagellatum* and its teleomorph. *Zoos' Print J* 19(4):1437–1438
- Hsieh HM, Ju YM, Rogers JD (2005) Molecular phylogeny of *Hypoxyton* and closely related genera. *Mycologia* 97(4):844–865
- Hsieh HM, Lin CR, Fang MJ, Rogers JD, Fournier J, Lechat C, Ju YM (2010) Phylogenetic status of *Xylaria* subgenus *Pseudoxylaria* among taxa of the subfamily Xylarioideae (Xylariaceae) and phylogeny of the taxa involved in the subfamily. *Mol Phylogenet Evol* 54(3):957–969
- Huang F, Chen GQ, Hou X, Fu YS, Cai L, Hyde KD, Li HY (2013) *Colletotrichum* species associated with cultivated citrus in China. *Fungal Divers* 61:61–74
- Hughes SJ (1979) Relocation of species of *Endophragma* auct. with notes on relevant generic names. *N Z J Bot* 17:139–188
- Hughes SJ, Hennebert GL (1963) Microfungi X *Oedemium*, *Dimera*, *Diplosporium*, *Gongylocladium*, *Cladotrichum*. *Can J Bot* 41:773–809
- Huhndorf SM, Miller AN (2011) A molecular re-appraisal of taxa in the Sordariomycetidae and a new species of *Rimaconus* from New Zealand. *Stud Mycol* 68:203–210
- Huhndorf SM, Fernández FA, Taylor JE, Hyde KD (2001) Two pantropical Ascomycetes: *Chaetosphaeria cylindrospora* sp. nov. and a *Rimaconus*, a new genus for *Lasiosphaeria jamaicensis*. *Mycologia* 93:1072–1080
- Huhndorf SH, Fernández FA, Miller AN, Lodge DJ (2003) Neotropical ascomycetes 12. *Mirannulata samuelsii* gen. et sp. nov. and *M. costaricensis* sp. nov., new taxa from the Caribbean and elsewhere. *Sydowia* 55(2):172–180
- Huhndorf SM, Miller AN, Fernández FA (2004) Molecular systematics of the *Sordariales*: the order and the family *Lasiosphaeriaceae* redefined. *Mycologia* 96:368–387
- Huhndorf SM, Miller AN, Greif M, Samuels MG (2009) *Amplstroma* gen. nov. and its relation to *Walrothiella*, two genera with globose ascospores and acrodontium-like anamorphs. *Mycologia* 101(6):904–919
- Hyde KD (1989) Intertidal mangrove fungi from north Sumatra. *Can J Bot* 67:3078–3082
- Hyde KD (1992) Fungi from decaying inter-tidal fronds of *Nypa fruticans*, including three new genera and four new species. *Bot J Linn Soc* 110:95–110
- Hyde KD (1996) Tropical Australian freshwater fungi. X. *Submersisphaeria aquatica* gen. et sp. nov. *Nova Hedwigia* 62: 171–175
- Hyde KD, Jones EBG (1986) Marine fungi from the Seychelles IV. *Cucullospora mangrovei* gen. et sp. nov. from dead mangroves. *Bot Mar* 29:491–495
- Hyde KD, Jones EBG (1989) *Hypophloeda rhizospora* Hyde & Jones, gen. et sp. nov., a new ascomycete from intertidal prop roots of *Rhizophora* spp. *Trans Mycol Soc Jpn* 30:61–68
- Hyde KD, Jones EBG (1992) Intertidal mangrove fungi: *Pedumisporea* gen. nov. (Diaporthales). *Mycol Res* 96:78–80
- Hyde KD, Wong SW (2000) *Annulatascus fusiformis* sp. nov., a new freshwater ascomycete from the Philippines. *Mycologia* 92(3): 353–357
- Hyde KD, Cannon PF, Barr ME (1997) *Phaeochoaraceae*, a new family from palms. *Syst Ascom* 15:117–120
- Hyde KD, Fröhlich J, Taylor JE (1998) Fungi from palms. XXXVI. Reflections on unitunicate ascomycetes with apiospores. *Sydowia* 50:21–80
- Hyde KD, Cai L, Cannon PF, Crouch JA, Crous PW, Damm U, Goodwin PH, Chen H, Johnston PR, Jones EBG, Liu ZY, McKenzie EHC, Moriwaki J, Noireung P, Pennycook SR, Pfenning LH, Prihastuti H, Sato T, Shivas RG, Tan YP, Taylor PWJ, Weir BS, Yang YL, Zhang JZ (2009a) *Colletotrichum*—names in current use. *Fungal Divers* 39:147–182
- Hyde KD, Cai L, McKenzie EHC, Yang YL, Zhang JZ, Prihastuti H (2009b) *Colletotrichum*: a catalogue of confusion. *Fungal Divers* 39:1–17
- Hyde KD, McKenzie EHC, KoKo TW (2011) Towards incorporating anamorphic fungi in anatural classification – checklist and notes for 2010. *Mycosphere* 2(1):1–88
- Hyde KD, Jones EBG, Liu JK, Ariyawansa H, Boehm E, Boonmee S, Braun U, Chomnunti P, Crous PW, Dai DQ, Diederich P, Dissanayake A, Doilom M, Doveri F, Hongsanan S, Jayawardena R, Lawrey JD, Li YM, Liu YX, Lücking R, Monkai J, Muggia L, Nelsen MP, Pang KL, Phookamsak R, Senanayake IC, Shearer CA, Suetrong S, Tanaka K, Thambugala KM, Wijayawardene NN, Wikee S, Wu HX, Zhang Y, Aguirre-Hudson B, Alias SA, Aptroot A, Bahkali AH, Bezerra JL, Bhat DJ, Camporesi E, Chukeatirote E, Gueidan C, Hawksworth DL, Hirayama K, Hoog SD, Kang JC, Knudsen K, Li WJ, Li XH, Liu ZY, Mapook A, McKenzie EHC, Miller AN, Mortimer PE, Phillips AJL, Raja HA, Scheuer C, Schumm F, Taylor JE, Tian Q, Tibpromma S, Wanasinghe DN, Wang Y, Xu JC, Yacharoen S, Yan JY, Zhang M (2013) Families of dothideomycetes. *Fungal Divers* 63:1–313
- Hyde KD, Nilsson RH, Alias SA, Ariyawansa HA, Blair JE, Cai L, de Cock AWAM, Dissanayake AJ, Glockling SL, Goonasekara ID, Gorczak M, Hahn M, Jayawardena RS, van Kan JAL, Laurence



- MH, Lévesque CA, Li XH, Liu JK, Maharachchikumbura SSN, Manamgoda DS, Martin FN, Mckenzie EHC, McTaggart AR, Mortimer PE, Nair PVR, Pawlowska J, Rintoul TL, Shivas RG, Spies CFJ, Summerell BA, Taylor PWJ, Terhem RB, Udayanga D, Vaghefi N, Walther G, Wilk M, Wrzosek M, Xu JC, Yan JY, Zhou N (2014) One stop shop: backbone trees for important phytopathogenic genera. I. Fungal Divers 67:21–125
- Inderbätzin P, Lim SR, Volkmann-kohlmeyer B, Kohlmeyer J, Berbee ML (2004) The phylogenetic position of *Spathulospora* based on DNA sequences from dried herbarium material. Mycol Res 108(7): 737–748
- Inderbätzin P, Bostock RM, Davis RM, Usami T, Platt HW, Subbarao KV (2011) Phylogenetics and taxonomy of the fungal vascular wilt pathogen *Verticillium*, with the descriptions of five new species. PLoS ONE 6(12), e28341
- Index Fungorum (2014) <http://www.indexfungorum.org/Names/Names.asp>, Accession Date –20 December 2014
- Jaklitsch WM, Voglmayr H (2011) *Stromatonectria* gen. nov. and notes on *Myrmaeciella*. Mycologia 103(2):431–440
- Jaklitsch WM, Voglmayr H (2012) Phylogenetic relationships of five genera of Xylariales and *Rosasphaeria* gen. nov. (Hypocreales). Fungal Divers 52(1):75–98
- Jaklitsch WM, Voglmayr H (2014) Persistent hamathecial threads in the Nectriaceae, Hypocreales: *Thyronectria* revisited and re-instated. Persoonia 33:182–211
- Jaklitsch WM, Réblová M (2015) Index Fungorum 209:1
- Jaklitsch WM, Samuels GJ, Dodd SL, Lu B-S, Druzhinina IS (2006) *Hypocrea rufa*/*Trichoderma viride*: a reassessment, and description of five closely related species with and without warted conidia. Stud Mycol 56:137–177
- Jaklitsch WM, Réblová M, Voglmayr H (2013) Molecular systematics of *Woswasia atropurpurea* gen. et sp. nov. (Sordariomycetidae), a fungicolous ascomycete with globose ascospores and holoblastic conidiogenesis. Mycologia 105(2):476–485
- Jaklitsch WM, Fournier J, Rogers JD, Voglmayr H (2014) Phylogenetic and taxonomic revision of *Lopadostoma*. Persoonia 32:52–82
- Jeewon R, Cai L, Liew ECY, Zhang K, Hyde KD (2003a) *Dyrithiopsis lakefuxianensis* gen. et sp. nov. from Fuxian Lake, Yunnan, China, and notes on the taxonomic confusion surrounding *Dyrithium*. Mycologia 95(5):911–920
- Jeewon R, Liew ECY, Hyde KD (2003b) Molecular systematics of the *Amphisphaeriaceae* based on cladistic analyses of partial LSU rDNA gene sequences. Mycol Res 107(12):1392–1402
- Johnson RG, Jones EBG, Moss ST (1984) Taxonomic Studies of the Halosphaeriaceae: *Remispora* Linder, *Marinospora* Cavaliere and *Carbosphaerella* Schmidt. Bot Mar 27(12):557–566
- Johnson D, Sung GH, Hywel-Jones NL, Luangsa-ard JJ, Bischoff JF, Kepler RM, Spatafora JW (2009) Systematics and evolution of the genus *Torrubiella* (Hypocreales, Ascomycota). Mycol Res 113: 279–289
- Jones EBG, Pang KL (2012) Marine fungi and fungal-like organisms. De Gruyter, Germany
- Jones EBG, Johnson RG, Moss ST (1983) Taxonomic studies of the Halosphaeriaceae: *Corollospora* Werdermann. Bot J Linn Soc 87(2):193–212
- Jones EBG, Johnson RG, Moss ST (1984) Taxonomic studies of the Halosphaeriaceae: *Halosphaeria* Linder. Bot Mar 27:129–143
- Jones EBG, McKeown TA, Moss ST, Koch J (1995) *Limacospora* gen. nov. and a reevaluation of *Ceriosporopsis cambrensis*. Can J Bot 73(7):1010–1018
- Jones EBG, Chatmala I, Pang KL (2006) Two new genera isolated from marine habitats in Thailand: *Pseudolignincola* and *Thalespora* (Halosphaeriales, Ascomycota). Nova Hedwigia 83(1–2):219–232
- Jones EG, Klaysuban A, Pang KL (2008) Ribosomal DNA phylogeny of marine anamorphic fungi: *Cumulospora varia*, *Dendryphiella* species and *Orbimyces spectabilis*. Raff Bull Zool 19:11–18
- Jones EBG, Zuccaro A, Mitchell J, Nakagiri A, Chatmala I, Pang KL (2009a) Phylogenetic position of freshwater and marine *Sigmoidea* species: introducing a marine hyphomycete *Halosigmoidea* gen. nov. (Halosphaeriales). Bot Mar 52(4):349–359
- Jones EBG, Sakayaroj J, Suetrong S, Somrithipol S, Pang KL (2009b) Classification of marine Ascomycota, anamorphic taxa and Basidiomycota. Fungal Divers 35:1–187
- Jones EBG, Suetrong S, Cheng WH, Rungjindamai N, Sakayaroj J, Boonyuen N, Somrothipol S, Abdelwahab MA, Pang KL (2014) An additional fungal lineage in the Hypocreomycetidae (*Falcocladium* species) and the taxonomic reevaluation of *Chaetosphaeria chaetosa* and *Swampomyces* species, based on morphology, ecology and phylogeny. Cryptogam Mycol 35(2):119–138
- Jong SC, Rogers JD (1972) Illustrations and descriptions of conidial states of some *Hypoxylon* species. Wash State Univ Agric Exp Stn Tech Bull 77:1–49
- Ju YM, Rogers JD (1996) A revision of the genus *Hypoxylon*. Mycologia Memoir No. 20. APS Press, St. Paul, p. 365
- Ju YM, Rogers JD, San Martín F (1997) A revision of the genus *Daldinia*. Mycotaxon 61:243–293
- Ju YM, Rogers JD, San Martín F, Granmo A (1998) The genus *Biscogniauxia*. Mycotaxon 66:1–98
- Ju YM, Rogers JD, Hsieh HM, Vasilyeva L (2004) *Amphirosellinia* gen. nov. and a new species of *Entoleuca*. Mycologia 96(6):1393–1402
- Ju CH, Hsieh HM, Chen CY, Chang TT, Huang YM, Ju YM (2013) *Ophiodiaporthe cyatheae* gen. et sp. nov., a diaporthean pathogen causing a devastating wilt disease of *Cyathea lepifera* in Taiwan. Mycologia 105(4):861–872
- Justavino DR, Kirschner R, Piepenbring M (2014) New species and new records of *Meliolaceae* from Panama. Fungal Divers 70(1):73–84
- Kaewchai S, Soyong K, Hyde KD (2009) Mycofungicides and fungal biofertilizers. Fungal Divers 38:25–50
- Kang JC, Hyde KD, Kong RYC (1999a) Studies on Amphisphaeriales: the Amphisphaeriaceae (*sensu stricto*). Mycol Res 103(1):53–64
- Kang JC, Hyde KD, Kong RYC (1999b) Studies on Amphisphaeriales: the *Cainiaceae*. Mycol Res 103:1621–1627
- Keim J, Mishra B, Sharma R, Ploch S, Thines M (2014) Root-associated fungi of *Arabidopsis thaliana* and *Microthlaspi perfoliatum*. Fungal Divers 66:99–111
- Kenerley CM, Rogers JD (1976) On *Hypoxylon serpens* in culture. Mycologia 68:688–691
- Kepler RM, Sung GH, Harada Y, Tanaka K, Tanaka E, Hosoya T, Bischoff JF, Spatafora JW (2012) Host jumping onto close relatives and across kingdoms by *Tyrannicordyceps* (*Clavicipitaceae*) gen. nov. and *Ustilaginoidea* (*Clavicipitaceae*). Am J Bot 99(3):552–561
- Kepler RM, Humber RA, Bischoff JF, Rehner SA (2014) Clarification of generic and species boundaries for *Metarhizium* and related fungi through multigene phylogenetics. Mycologia 106(4):811–829
- Kirk PM, Cannon PF, David JC, Stalpers JA (2001) Ainsworth and Bisby's dictionary of the fungi, 8th edn. CABI Publishing, London
- Kirk PM, Cannon PF, Minter DW, Stalpers JA (2008) Dictionary of the fungi, 10th edn. CABI, Wallingford
- Kirk PM, Stalpers JA, Braun U, Crous PW, Hansen K, Hawksworth DL, Hyde KD, Lücking R, Lumbsch TH, Rossman AY, Seifert KA, Stadler M (2013) A without-prejudice list of generic names of fungi for protection under the *International Code of Nomenclature for algae, fungi, and plants*. IMA Fungus 4:381–443
- Klaubauf S, Thareau D, Fournier E, Groenewald JZ, Crous PW, de Vries RP, Lebrun MH (2014) Resolving the polyphyletic nature of *Pyricularia* (*Pyriculariaceae*). Stud Mycol 79:85–120
- Klaysuban A, Sakayaroj J, Jones EBG (2014) An additional marine fungal lineage in the Diatrypaceae, Xylariales: *Pedumispora rhizophorae*. Bot Mar 57(5):413–420
- Koch K (2013) *Arenariomyces truncatellus* sp. nov., an ascomycete on driftwood from the north coast of Zealand, Denmark. Mycotaxon 124:69–72

- Koch J, Jones EBG (1984) *Lulworthia lignoarenaria*, a new marine pyrenomycete from coastal sands. *Mycotaxon* 20(2):389–395
- Koch J, Jones EBG, Moss ST (1983) *Groenhiella bivestia*, gen. et sp. nov., a lignicolous marine fungus from Denmark. *Bot Mar* 26:265–270
- Koch J, Pang KL, Jones EBG (2007) *Rostrupiella danica* gen. et sp. nov., a *Lulworthia*-like marine lignicolous species from Denmark. *Bot Mar* 50:294–301
- Kohlmeyer J (1960) Wood-inhabiting marine fungi from the Pacific North-West, California. *Nova Hedwigia* 2:293–343
- Kohlmeyer J (1961) Pilze von der nördlichen Pazifik-küste der USA. *Nova Hedwigia* 3:85–91
- Kohlmeyer J (1962) *Corollospora maritima* Werderm.: Ein Ascomycet. *Ber Dtsch Bot Ges* 74:305–310
- Kohlmeyer J (1970) Ein neuer Ascomycet auf Hydrozoen im Südatlantik. *Ber Dtsch Bot Ges* 83:505–509
- Kohlmeyer J (1973) Spathulosporales, a new order and possible missing link between Laboulbenniales and Pyrenomycetes. *Mycologia* 65: 614–647
- Kohlmeyer J (1984) Tropical marine fungi. *P.S.Z.N.I. Mar Ecol* 5:329–378
- Kohlmeyer J, Kohlmeyer E (1977) Bermuda marine fungi. *Trans Br Mycol Soc* 68(2):207–219
- Kohlmeyer J, Kohlmeyer E (1979) Marine mycology. The higher fungi. Academic, New York
- Kohlmeyer J, Volkmann-Kohlmeyer B (1988) *Halographis* (Opoglyphales), a new endolithic lichenoid from corals and snails. *Can J Bot* 66(6):1138–1141
- Kohlmeyer J, Volkmann-Kohlmeyer B (1989) Hawaiian marine fungi, including two new genera of Ascomycotina. *Mycol Res* 92(4): 410–421
- Kohlmeyer J, Volkmann-Kohlmeyer B (1991) *Hapsidasacus hadrus* gen. et sp. nov. (Ascomycota) from mangroves in the Caribbean. *Syst Ascom* 10:113–120
- Kohlmeyer J, Volkmann-Kohlmeyer B (1993) Observations on *Hydronectria* and *Kallichroma* gen. nov. *Mycol Res* 97(6):753–761
- Kohlmeyer J, Spatafora JW, Volkmann-Kohlmeyer B (2000) *Lulworthiales*, a new order of marine Ascomycota. *Mycologia* 92(3):453–458
- Krug JC (1977) The genus *Cainia* and a new family, *Cainiaceae*. *Sydowia* 30(1–6):122–133
- Kruys A, Huhndorf S, Miller A (2015) Coprophilous contributions to the phylogeny of Lasiosphaeriaceae and allied taxa within *Sordariales* (Ascomycota, Fungi). *Fungal Divers* 70(1):101–113
- Kumar S, Stecher G, Peterson D, Tamura K (2012) MEGA-CC: computing core of molecular evolutionary genetics analysis program for automated and iterative data analysis. *Appl Note* 28(20):2685–2686
- Lackner M, de Hoog GS, Yang L, Moreno LF, Ahmed SA et al (2014) Proposed nomenclature for *Pseudallescheria*, *Scedosporium* and related genera. *Fungal Divers* 67:1–10
- Læssøe T, Rogers JD, Whalley AJS (1989) *Camillea*, *Jongiella* and light-spored species of *Hypoxylon*. *Mycol Res* 93:121–155
- Læssøe T, Srikitikulchai P, Fournier J, Köpcke B, Stadler M (2010) Lepralic acid derivatives as chemotaxonomic markers in *Hypoxylon aeruginosum*, *Chlorostroma subcubisporum* and *C. cyaninum*, sp. nov. *Fungal Biol* 114(5–6):481–489
- Læssøe T, Srikitikulchai P, Luangsa-ard JJD, Stadler M (2013) *Theissenia* reconsidered, including molecular phylogeny of the type species *T. pyrenocrata* and a new genus *Durothea* (Xylariaceae, Ascomycota). *IMA Fungus* 4(1):57–69
- Leong WF, Tan TK, Hyde KD, Jones EBG (1990) *Payosphaeria minuta* gen. et sp. nov., an ascomycete on mangrove wood. *Bot Mar* 33: 511–514
- Lima NB, Batista MVDA, De Morais Jr MA, Barbosa MA, Michereff SJ, Hyde KD, Câmara MP (2013) Five *Colletotrichum* species are responsible for mango anthracnose in northeastern Brazil. *Fungal Divers* 61:75–88
- Lindqvist JC, Wright JE (1964) *Discoxylaria* genero nuevo la forma perfecta de *Hypocreodendron*. *Darwiniana* 13:138–143
- Liu F, Cai L (2012) Morphological and molecular characterization of a novel species of *Simplicillium* from China. *Cryptogam Mycol* 33(2): 137–144
- Liu JK, Tan JW, Dong ZJ, Ding ZH, Wang XH, Liu PG (2002) Neoengleromycin, a novel compound from *Engleromyces goetzii*. *Helv Chim Acta* 85(5):1439–1442
- Liu F, Hyde KD, Cai L (2011) Neotypification of *Colletotrichum coccodes*, the causal agent of potato black dot disease and tomato anthracnose. *Mycology* 2(4):248–254
- Liu F, Hu DM, Cai L (2012) *Conlarium duplumascospora* gen. et sp. nov. and *Jobellisia guangdongensis* sp. nov. from freshwater habitats in China. *Mycologia* 104(5):1178–1186
- Liu F, Damm U, Cai L, Crous P (2013) Species of the *Colletotrichum gloeosporioides* complex associated with anthracnose diseases of *Proteaceae*. *Fungal Divers* 61:89–105
- Liu JK, Hyde KD, Jones EBG, et al (2015) Fungal diversity notes 1–110: taxonomic and phylogenetic contributions to fungal species. *Fungal Divers.* doi:10.1007/s13225-015-0324-y
- Lloyd CG (1919) Synopsis of some genera of the large Pyrenomycetes. (7):16–32
- Lloyd CG (1924a) Mycological notes 73. *Mycol Writ* 7(73):1301–1332
- Lloyd CG (1924b) Mycological notes 72. *Mycol Writ* 7(72):1269–1300
- Locquin MV (1972) Synopsis generalis fungorum, excerpta ex libro 'De Taxia Fungorum'. *Revue de Mycologie, Supplément*
- Locquin M (1984) *Mycologie Générale et Structurale*. Masson, Paris
- Lombard L, Crous PW (2012) Phylogeny and taxonomy of the genus *Gliocladiopsis*. *Persoonia* 28:25–33
- Lombard L, Bezuidenhout KM, Crous PW (2013) Novel *Ilyonectria* species associated with cutting rot of *Proteaceae*. *Australas Plant Pathol* 42:337–349
- Lombard L, van der Merwe NA, Groenewald JZ, Crous PW (2015) Generic concepts in *Nectriaceae*. *Stud Mycol* 80:189–245
- Luangsa-ard JJ, Houbraken J, van Doorn T, Hong S-B, Borman AM, Hywel-Jones NL, Samson RA (2011) *Purpureocillium*, a new genus for the medically important *Paecilomyces lilacinus*. *FEMS Microbiol Lett* 321:141–149
- Lumbsch HT, Huhndorf SM (2010) Myconet volume 14 part one. Outline of ascomycota-2009. *Fieldiana Life Earth Sci* 1:1–922
- Luo J, Zhang N (2013) *Magnaporthiopsis*, a new genus in Magnaporthaceae (Ascomycota). *Mycologia* 105(4):1019–1029
- Luo J, Zhuang WY (2012) *Volutellonectria* (Ascomycota, Fungi), a new genus with *Volutella* anamorphs. *Phytotaxa* 44:1–10
- Magyar D, Shoemaker RA, Bobvos J, Crous PW, Groenewald JZ (2011) *Pyrigemmula*, a novel hyphomycete genus on grapevine and tree bark from Hungary. *Mycol Prog* 10(3):307–314
- Maharachchikumbura SSN, Guo LD, Chukeatirote E, Bahkali AH, Hyde KD (2011) *Pestalotiopsis*—morphology, phylogeny, biochemistry and diversity. *Fungal Divers* 50:167–187
- Maharachchikumbura SSN, Guo LD, Cai L, Chukeatirote E, WuWP SX, Crous PW, Bhat DJ, McKenzie EHC, Bahkali AH, Hyde KD (2012) A multi-locus backbone tree for *Pestalotiopsis*, with a polyphasic characterization of 14 new species. *Fungal Divers* 56:95–129
- Maharachchikumbura SS, Guo LD, Chukeatirote E, McKenzie EH, Hyde KD (2013a) A destructive new disease of *Syzygium samarangense* in Thailand caused by the new species *Pestalotiopsis samarangensis*. *Trop Plant Pathol* 38:227–235
- Maharachchikumbura SSN, Chukeatirote E, Guo LD et al (2013b) *Pestalotiopsis* species associated with *Camellia sinensis* (tea). *Mycotaxon* 123:47–61
- Maharachchikumbura SSN, Hyde KD, Groenewald JZ, Xu J, Crous PW (2014) *Pestalotiopsis* revisited. *Stud Mycol* 79:121–186

- Malloch D, Blackwell M (1990) *Kathistes*, a new genus of pleomorphic ascomycetes. *Can J Bot* 68:1712–1721
- Malloch D, Cain RF (1971) New cleistothecial Sordariaceae and a new family, Coniochaetaceae. *Can J Bot* 49:869–880
- Manamgoda DS, Udayanga D, Cai L, Chukeatirote E, Hyde KD (2013) Endophytic *Colletotrichum* from tropical grasses with a new species *C. endophytica*. *Fungal Divers* 61:107–115
- Marcelino J, Giordano R, Gouli S, Gouli V, Parker BL, Skinner M, TeBeest D, Cesnik R (2008) *Colletotrichum acutatum* var. *floriniae* (teleomorph: *Glomerella acutata* var. *floriniae* var. nov.) infection of a scale insect. *Mycologia* 100(3):353–374
- Marincowitz S, Crous PW, Groenewald JZ, Wingfield MJ (2008) Microfungi occurring on the Proteaceae in the fynbos. CBS Biodiversity Series 7 CBS Fungal Biodiversity Centre, Utrecht, The Netherlands
- Marincowitz S, Gryzenhout M, Wingfield MJ (2010) New and rare coelomycetes with appendage-bearing conidia from Pondoland, South Africa. *Mycotaxon* 111(1):309–322
- Matsushima T (1980) Matsushima mycological memoirs No. 1. Matsushima, Kobe
- Matsushima T (1993) Matsushima mycological memoirs No. 7. Matsushima, Kobe
- Matsushima T (1996) Matsushima mycological memoirs No. 9. Matsushima, Kobe
- Matsushima T (2001) Matsushima mycological memoirs 9. Matsushima mycological memoirs 10:1–214
- McTaggart AR, Grice KR, Shivas RG (2013) First report of *Vialaea minutella* in Australia, its association with mango branch dieback and systematic placement of *Vialaea* in the Xylariales. *Aust Plant Dis Notes* 8:63–66
- Mejía LC, Castlebury LA, White JF (2011) A systematic account of the genus *Plagiostoma* (*Gnomoniaceae*, *Diaporthales*) based on morphology, host-associations, and a four-gene phylogeny. *Stud Mycol* 68:211–235
- Mejía LC, Rossman AY, Castlebury LA, Yang ZL, White JF Jr (2012) *Occultocarpon*, a new monotypic genus of *Gnomoniaceae* on *Alnus nepalensis* from China. *Fungal Divers* 52(1):99–105
- Meyers SP, Moore RT (1960) Thalassiomycetes II. New genera and species of Deuteromycetes. *Am J Bot* 47:345–349
- Miller AN, Vasilyeva LN, Rogers JD (2007) *Chlorostroma subcubisporum* gen. et sp. nov. and notes on the systematic position of *Thuemenella cubispora*. *Sydowia* 59(1):138–147
- Miller AN, Huhndorf SM, Fournier J (2014) Phylogenetic relationships of five uncommon species of *Lasiosphaeria* and three new species in the Helminthosphaeriaceae (Sordariomycetes). *Mycologia* 106(3):505–524
- Möller A (1901) Phycomyceten und Ascomyceten. Untersuchungen aus Brasilien. G. Fischer, Jena
- Moore RT, Meyers SP (1962) Thalassiomycetes III. The genus *Zalerion*. *Can J Microbiol* 8:407–416
- Morgan-Jones G (1976) Notes on Hyphomycetes. X. *Codinaeopsis* gen. nov. *Mycotaxon* 4(1):166–170
- Moriwaki J, Sato T, Tsukiboshi T (2003) Morphological and molecular characterization of *Colletotrichum boninense* sp. nov. from Japan. *Mycoscience* 44:47–53
- Mostert L, Crous PW, Groenewald JZ, Gams W, Summerbell R (2003) *Togninia* (Calosphaeriales) is confirmed as teleomorph of *Phaeoacremonium* by means of morphology, sexual compatibility, and DNA phylogeny. *Mycologia* 95:646–659
- Mostert L, Groenewald JZ, Summerbell RC, Gams W, Crous PW (2006) Taxonomy and pathology of *Togninia* (Diaporthales) and its *Phaeoacremonium* anamorphs. *Stud Mycol* 54:1–115
- Mouton M, Wingfield MJ, van Wyk PS (1993) Conidium development in the *Knoxdaviesia* anamorph of *Ceratocystiopsis proteae*. *Mycotaxon* 44:363–370
- Mouzouras R, Jones EBG (1985) *Monodictys pelagica*, the anamorph of *Nereiospora cristata* (Halosphaeriaceae). *Can J Bot* 63:2444–2447
- Mugambi GK, Huhndorf SM (2010) Multigene phylogeny of the Coronophorales: morphology and new species in the order. *Mycologia* 102(1):185–210
- Müller E, Samuels GJ (1982) Anamorphs of pyrenomycetous Ascomycetes II. *Porosphaerella* gen. nov. and its *Cordana* anamorph. *Sydowia* 35:150–154
- Müller E, von Arx JA (1962) Die Gattungen der didymosporenen Pyrenomyceten. *Beitr Kryptogamenfl Schweiz* 11:1–922
- Nag Raj TR (1985) Redisposals and redescrptions in the Monochaetia-Seiridium, Pestalotia-Pestalotiopsis complexes. II. *Pestalotiopsis besseyii* (Guba) comb. nov. and *Pestalosphaeria varia* sp. nov. *Mycotaxon* 22:52–63
- Nag Raj TR (1993) Coelomycetous anamorphs with appendage bearing conidia. *Mycologue*, Waterloo
- Nag Raj T, Kendrick B (1985) *Ellurema* gen. nov., with notes on *Lepteutypa cisticola* and *Seiridium canariense*. *Sydowia* 38:178–193
- Nakabonge G, Gryzenhout M, Roux J, Wingfield BD, Wingfield MJ (2006) *Celoportha dispersa* gen. et sp. nov. from native *Myrtales* in South Africa. *Stud Mycol* 55:255–267
- Nawawi A, Kuthubutheen AJ (1989) *Canalisporium*, a new genus of lignicolous hyphomycetes from Malaysia. *Mycotaxon* 34(2):475–487
- Nelson PE, Wilhelm S (1956) An undescribed fungus causing a root rot of strawberry. *Mycologia* 48(4):547–551
- Nitschke TRJ (1867) Pyrenomycetes Germanici. Die Kernpilze Deutschlands bearbeitet von Dr. Th. Nitschke 1: i–ii, 1–160. Eduard Trewendt, Breslau
- Nitschke T (1870) Pyrenomycetes Germanici. Eduard Trewendt 2:161–320
- Nonaka K, Miyazaki H, Iwatsuki M, Shiomi K, Tomoda H, Omura S, Masuma R (2012) *Staphylotrichum boninense*, a new hyphomycete (Chaetomiaceae) from soils in the Bonin Islands, Japan. *Mycoscience* 53(4):312–318
- Nonaka K, Kaifuchi S, Ōmura S, Masuma R (2013) Five new *Simplicillium* species (Cordycipitaceae) from soils in Tokyo, Japan. *Mycoscience* 54(1):42–53
- Nylander JA, Ronquist F, Huelsenbeck JP, Nieves-Aldrey JL (2004) Bayesian phylogenetic analysis of combined data. *Syst Biol* 53(1):47–67
- Okane I, Nakagiri A (2007) Taxonomy of an anamorphic xylariaceous fungus from a termite nest found together with *Xylaria angulosa*. *Mycoscience* 48(4):240–249
- Pang KL, Jheng JS (2012a) A checklist of marine fungi of Taiwan with a description of *Kitesporella keelungensis* gen. et sp. Nov. *Bot Mar* 55(5):459–466
- Pang KL, Jheng JS (2012b) *Pileomyces formosanus* gen. et sp. nov. (Halosphaeriaceae, Ascomycota) from a rocky shore of Taiwan. *Bot Stud* 53:535–539
- Pang KL, Jones EBG (2004) Reclassifications in *Halosarpehia* and related genera with unfurling ascospore appendages. *Nova Hedwigia* 78:269–271
- Pang KL, Vrijmoed LLP, Kong RYC, Jones EBG (2003) *Lignincola* and *Nais*, polyphyletic genera of the Halosphaeriales (Ascomycota). *Mycol Prog* 2:29–36
- Pang KL, Jones EBG, Vrijmoed LLP, Vikineswary S (2004) *Okeanomyces*, a new genus to accommodate *Halosphaeria cucullata* (Halosphaeriales, Ascomycota). *Bot J Linn Soc* 146:223–229
- Pang KL, Jones EBG, Vrijmoed LLP (2008) Autecology of *Antennospora* (Fungi: Ascomycota: Sordariomycetidae: Halosphaeriales) and its phylogeny. *Raffles Bull Zool Suppl* 19:1–10



- Pang KL, Alias SA, Chiang MWL, Vrijmoed LLP, Jones EBG (2010) *Sedecimiella taiwanensis* gen. et sp. nov., a marine mangrove fungus in the Hypocreales (Hypocreomycetidae, Ascomycota). *Bot Mar* 53: 493–498
- Pang KL, Chiang WL, Jheng JS (2012) Morphological evaluation of peridial wall, ascus and ascospore characteristics in the delineation of genera with unfurling ascospore appendages (Halosphaeriaceae). *Prog Mol Subcell Biol* 53:159–171
- Pearce CA, Hyde KD (1993a) The genus *Phyllachora* from Australia. *P. queenslandica* and notes on *P. apiculata* from Neolitea. *Mycol Res* 97:1328–1332
- Pearce CA, Hyde KD (1993b) The genus *Ophiodothella* from Australia. *Mycol Res* 97:1272–1276
- Pearce CA, Hyde KD (1994) The genus *Phyllachora* from Australia: observations on taxa from *Callistemon* species. *Mycol Res* 98: 1393–1401
- Pearce CA, Reddell P, Hyde KD (2001) A revision of the *Phyllachoraceae* (Ascomycota) on the hosts in the angiosperm family, *Proteaceae*. *Aust Syst Bot* 14:283–328
- Peck CH (1911) Report of the state botanist. *Bull N Y State Mus* 150:5–100
- Pedersen EJ, Larsen P, Boll PM (1980) Neoencleromycin, a new cytochalasin from *Engleromyces goetzii*. *Tetrahedron Lett* 21(52):5079–5082
- PeiGui L, Doi Y, XiangHua W, QingBin W (2000) The Hypocreaceae of China III. Some fungicolous species of the genus *Hypocrea*. *Mycosystema* 19(3):317–327
- Peng LJ, Yang YL, Hyde KD, Bahkali AH, Liu Z (2012) *Colletotrichum* species on *Citrus* leaves in Guizhou and Yunnan provinces, China. *Cryptogam Mycol* 33:267–283
- Peng LJ, Sun T, Yang YL, Cai L, Hyde KD, Bahkali HA, Liu ZY (2013) *Colletotrichum* species on grape in Guizhou and Yunnan provinces, China. *Mycoscience* 54:29–41
- Perdomo H, García D, Gené J, Cano J, Sutton DA, Summerbell R, Guarro J (2013) *Phialemoniopsis*, a new genus of Sordariomycetes, and new species of *Phialemonium* and *Lecythophora*. *Mycologia* 105(2):398–421
- Pereira J, Rogers JD, Bezerra JL (2010) New *Annulohyphoxylon* species from Brazil. *Mycologia* 102(1):248–252
- Petersen KRL, Koch J (1996) *Anisostagma rotundatum* gen. et sp. nov., a lignicolous marine ascomycete from Svanemøllen Harbour in Denmark. *Mycol Res* 100:209–212
- Petrak F (1923) Beiträge zur Pilzflora von Sternberg in Mähren. *Ann Mycol* 21:107–132
- Petrak VF (1947) *Neobroomella* n. gen., eine neue Gattung der Sphaeriales. *Sydowia* 1(1–3):5
- Petrini LE (2013) *Rosellinia* - a world monograph. *Bibl Mycol* 205:1–410
- Petrini LE, Rogers JD (1986) A summary of the *Hyphoxylon* serpens complex. *Mycotaxon* 26:401–436
- Phoulivong S, Cai L, Chen H, McKenzie EHC, Abdelsalam K, Chukeatirote E, Hyde KD (2010) *Colletotrichum gloeosporioides* is not a common pathogen on tropical fruits. *Fungal Divers* 44(1): 33–43
- Pinnoi A, Phongpaichit S, Jeewon R, Tang A, Hyde KD, Jones EBG (2010) Phylogenetic relationships of *Astrocystis eleiodoxae* sp. nov. (Xylariaceae). *Mycosphere* 1(1):1–9
- Pinruan U, Rungjindamai N, Sakayaroj J, Lumyong S, Hyde KD, Jones EBG (2010) *Baipadisphaeria* gen. nov., a freshwater ascomycete (Hypocreales, Sordariomycetes) from decaying palm leaves in Thailand. *Mycosphere* 1:53–63
- Plaingam N, Somrithipol S, Jones EBG (2003) *Infundibulomyces*: a new genus of coelomycetes from Thailand. *Can J Bot* 81(7):732–737
- Pöldmaa K (2011) Tropical species of *Cladobotryum* and *Hypomyces* producing red pigments. *Stud Mycol* 68:1–34
- Prados-Rosale RC, Roldán-Rodríguez R, Serena C, López-Berges MS, Josep Guarro J, Martínez-del-Pozo A, Di Pietro A (2012) A PR-1-like protein of *Fusarium oxysporum* functions in virulence on mammalian host. *J Biol Chem* 287:21970–21979
- Pratibha J, Prabhugaonkar A, Hyde KD, Bhat DJ (2014) Phylogenetic placement of *Bahusandhika*, *Cancellidium* and *Pseudoepicoccum* (asexual Ascomycota). *Phytotaxa* 176(1):68–80
- Prillieux M (1904) Sur la dehiscence des perithecies du *Rosellinia necatrix* (R. Hart.) Berlese. *Bull Soc Mycol Fr* 20:34–40
- Quandt CA, Kepler RM, Gams W, Araújo JP, Ban S, Evans HC, Hughes D, Humber R, Hywel-Jones N, Li Z, Luangsa-ard JJ, Rehner SA, Sanjuan T, Sato H, Shrestha B, Sung GH, Yao YJ, Zare R, Spatafora JW (2014) Phylogenetic-based nomenclatural proposals for *Ophiocordycipitaceae* (Hypocreales) with new combinations in *Tolypocladium*. *IMA Fungus* 5(1):121
- Raja HA, Miller AN, Shearer CA (2010) Freshwater Ascomycetes: *Hyalostratum brunneisporum*, a new genus and species in the Diaporthales (Sordariomycetidae, Sordariomycetes) from North America. *Mycosphere* 1(4):275–288
- Rakotoniriana EF, Scauflaire J, Rabemanantsoa C, Urveg-Ratsimamanga S, Corbisier AM, Quetin-Leclercq J, Declercq S, Munaut F (2013) *Colletotrichum gigasporum* sp. nov., a new species of *Colletotrichum* producing long straight conidia. *Mycol Prog* 12(2): 403–412
- Ranghoo VM, Hyde KD (1998) Ascomycetes from freshwater habitats: *Ascolacicola aquatica* gen. et sp. nov. and a new species of *Ascotaiwania* from wood submerged in reservoir in Hong Kong. *Mycologia* 90:1055–1062
- Ranghoo VM, Hyde KD, Liew ECY, Spatafora JW (1999) Family placement of *Ascotaiwania* and *Ascolacicola* based on DNA sequences from the large subunit rRNA gene. *Fungal Divers* 2:159–168
- Ranghoo VM, Tsui KKM, Hyde KD (2001) *Bruneospora aquatica* gen. et sp. nov., *Aqualignicola hyalina* gen. et sp. nov., *Jobellisia viridifusca* sp. nov. and *Porosphaerellopsis bipolaris* sp. nov. (ascomycetes) from submerged wood in freshwater habitats. *Mycol Res* 105:625–633
- Réblová M (1999a) Teleomorph-anamorph connections in Ascomycetes 3: three new lignicolous species of *Helminthosphaeria*. *Sydowia* 51: 233–244
- Réblová M (1999b) Studies in *Chaetosphaeria* sensu lato I. The genera *Chaetosphaerella* and *Tengiomyces* gen nov of the Helminthosphaeriaceae. *Mycotaxon* 70:387–420
- Réblová M (2002) *Synaptospora olandica*, a new species from Sweden. *Sydowia* 54(2):248–255
- Réblová M (2003) *Utriascus*, a new ascomycetous genus in the Sordariales. *Mycologia* 95(1):128–133
- Réblová M (2008) *Bellojisia*, a new sordariaceous genus for *Jobellisia rhynchostoma* and a description of *Jobellisiaceae* fam. nov. *Mycologia* 100:893–901
- Réblová M (2011) New insights into systematics and phylogeny of the genus *Jattaea* and similar fungi of the Calosphaeriales. *Fungal Divers* 49:167–198
- Réblová M (2013a) Two taxonomic novelties in the Sordariomycetidae: *Ceratolenta caudata* gen. et sp. nov. and *Platytrachelon abietis* gen. et comb. nov. for *Ceratosphaeria abietis*. *Mycologia* 105(2):462–475
- Réblová M (2013b) *Sporoschismopsis angustata* sp nov, a new holomorph species in the Reticulaceae (Glomerellales), and a reappraisal of *Sporoschismopsis*. *Mycol Prog* 13(3):671–681
- Réblová M, Seifert KA (2004) Cryptadelphia (Trichosphaeriales), a new genus for holomorphs with Brachysporium anamorphs, and clarification of the taxonomic status of Wallrothiella. *Mycologia* 96:343–367
- Réblová M, Mostert L (2007) *Romellia* is congeneric with *Togninia*, and description of *Conidiotheca* gen. nov. for one species of this genus with polysporous asci. *Mycol Res* 111:299–307



- Réblová M, Seifert KA (2011) Discovery of the teleomorph of the hyphomycete, *Sterigmatobotry smacrocarpa*, and epitypification of the genus to holomorphic status. *Stud Mycol* 68:193–202
- Réblová M, Winka K (2001) Generic concepts and correlations in ascomycetes based on molecular and morphological data: *Lecythothecium duriligni* gen. et sp. nov. with a *Sporidesmium* anamorph, and *Ascolacicola austriaca* sp. nov. *Mycologia* 93:479–493
- Réblová M, Mostert M, Gams W, Crous PW (2004) New genera in the Calosphaeriales: *Togniniella* and its anamorph *Phaeocrella*, and *Calosphaeriophora* as anamorph of *Calosphaeria*. *Stud Mycol* 50: 533–550
- Réblová M, Fournier J, Hyde KD (2010) *Achroceratosphaeria*, a new genus for freshwater and terrestrial fungi (Ascomycetes). *Fungal Divers* 43:75–84
- Réblová M, Gams W, Seifert KA (2011a) *Monilochaetes* and allied genera of the Glomerellales, and a reconsideration of families in the Microascales. *Stud Mycol* 68:163–191
- Réblová M, Gams W, Štěpánek V (2011b) The new hyphomycete genera *Brachyalaria* and *Infundichalara*, the similar *Exochalara* and species of '*Phialophora* sect. *Catenulatae*' (Leotiomyces). *Fungal Divers* 46(1):67–86
- Réblová M, Seifert KA, Fournier J, Štěpánek V (2012) Phylogenetic classification of *Pleurothecium* and *Pleurotheciella* gen. nov. and its dactylaria-like anamorph (Sordariomycetes) based on nuclear ribosomal and protein-coding genes. *Mycologia* 104(6):1299–1314
- Réblová M, Štěpánek V, Schumacher RK (2014) *Xylochrysis lucida* gen. et sp. nov., a new lignicolous ascomycete (Sordariomycetidae) with holoblastic conidiogenesis. *Mycologia* 106(3):564–572
- Réblová M, Fournier J, Štěpánek V (2015) *Pisorisporiales*, a new order of aquatic and terrestrial fungi for *Achroceratosphaeria* and *Pisorisporium* gen. nov. in the Sordariomycetes. *Persoonia* 34:40–49
- Riedl H, Wechtl E (1981) Proposal to conserve the name *Phomopsis* (Sacc.) Bubák (1905) against *Myxolibertella* Höhnelt (1903). *Taxon* 30(4):826–828
- Robert V, Stegehuis G, Stalpers J (2005) The MycoBank engine and related databases. <http://www.mycobank.org>. Accessed 15 Dec 2014
- Rogers JD (1984) *Xylaria cubensis* and its anamorph *Xylocoremium flabelliforme*, *Xylaria allantoides*, and *Xylaria poitei* in continental United morphs. *Mycologia* 76:912–923
- Rogers JD, Ju YM (1998) The genus *Kretzschmaria*. *Mycotaxon* 68: 345–393
- Rogers JD, Ju YM (2002) *Ascovirgaria occulta* gen. et sp. nov., *Jumillera hawaiiensis* sp. nov., and *Lopadostoma hawaiianum* sp. nov. from Hawaii. *Can J Bot* 80(5):478–481
- Rogers JD, Læssøe T (1992) *Podosordaria ingii* sp. nov. and its *Lindquistia* anamorph. *Mycotaxon* 44(2):435–443
- Rogers S, James KS, Butland BK, Etherington MD, O'Brien JR, Jones JG (1987) Effects of fish oil supplement on serum lipids, blood pressure, bleeding time, haemostatic and rheological variable. *Atherosclerosis* 63:137–143
- Rogers JD, Ju YM, Gonzalez FSM (1995) *Discoxylaria myrmecophila* and its *Hypocreodendron* anamorph. *Mycologia* 87(1):41–45
- Rogers JD, Ju YM, Hemmes DE (1997) *Xylaria moelleroclavus* sp. nov. and its *Moelleroclavus* anamorphic morph. *Mycol Res* 101(3):345–348
- Ronquist F, Teslenko M, van der Mark P, Ayres DL, Darling A, Höhna S, Larget B, Liu L, Suchard MA, Huelsenbeck JP (2012) MrBayes 3.2: efficient Bayesian phylogenetic inference and model choice across a large model space. *Syst Biol* 61(3):539–542
- Rossmann AY (1979) *Calonectria* and its type species, *C. daldiniana*, a later synonym of *C. pyrochroa*. *Mycotaxon* 8:321–328
- Rossmann AY, Samuels GJ, Lowen R (1993) *Leuconectria chusiae* gen. nov. and its anamorph *Gliocephalotrichium bulbilium* with notes on *Pseudonectria*. *Mycologia* 85(4):685–704
- Rossmann AY, Samuels GJ, Rogerson CT, Lowen R (1999) Genera of Bionectriaceae, Hypocreaceae and Nectriaceae (Hypocreales, Ascomycetes). *Stud Mycol* 42:3–238
- Rossmann AY, McKemy JM, Pardo-Schultheiss RA, Schroers HJ (2001) Molecular studies of the Bionectriaceae using large subunit rDNA sequences. *Mycologia* 93:100–110
- Rossmann AY, Farr DF, Castlebury LA (2007) A review of the phylogeny and biology of the Diaporthales. *Mycoscience* 48(3):135–144
- Rossmann AY, Seifert KA, Samuels GJ, Minnis AM, Schroers HJ, Lombard L, Crous PW, Pöhlmaa K, Cannon PF, Summerbell RC, Geiser DM, Zhuang W, Hirooka Y, Herrera C, Salgado-Salazar C, Priscila Chaverri P (2013) Genera in *Bionectriaceae*, *Hypocreaceae*, and *Nectriaceae* (Hypocreales) proposed for acceptance or rejection. *IMA Fungus* 4(1):41–51
- Rossmann AY, Udayanga D, Castlebury LA, Hyde KD (2014) Proposal to conserve the name *Diaporthe eres*, with a conserved type, against all other competing names (Ascomycota, Diaporthales, Diaporthaceae). *Taxon* (In Press)
- Ryley MJ (2003) *Nigrocornus scleroticus*, a common old world balansoid fungus. In: White JF et al (eds) *Clavicipitalean fungi: evolutionary biology, chemistry, biocontrol and cultural impacts*. Marcel-Dekker, Inc., New York, pp 247–271
- Saccardo PA (1896) Notes mycologiques (Ile Série). *Bull Soc Mycol Fr* 12(2):64–81
- Saccardo PA (1899) *Sylloge fungorum omnium hucusque cognitorum*, vol 14. P. A. Saccardo, Padova
- Saccardo PA, Roumeguère C (1884) *Reliquiae mycologicae Libertianae*. IV. *Rev Mycol (Toulouse)* 6:26–39
- Sakayaroj J (2005) Phylogenetic relationships of marine Ascomycota. Ph.D. Thesis, Prince of Songkla University, Thailand
- Sakayaroj J, Pang KL, Jones EBG, Phongpaichit S, Vrijmoed LLP, Abdel-Wahab MA (2005) A systematic reassessment of the marine ascomycetes *Torpedospora* and *Swampomyces*. *Bot Mar* 48:395–406
- Sakayaroj J, Pang KL, Jones EBG (2011a) Multi-gene phylogeny of the Halosphaeriaceae: its ordinal status, relationships between genera and morphological character evolution. *Fungal Divers* 46:87–109
- Sakayaroj J, Supaphon O, Jones EBG, Phongpaichit S (2011b) Diversity of higher marine fungi at Hat Khanom-Mu Ko Thale Tai National Park, Southern Thailand. *Songklanakarinn J Sci Technol* 33:15–22
- Salgado-Salazar C, Rossmann AY, Samuels GJ, Capdet M, Chaverri P (2012) Multigene phylogenetic analyses of the *Thelonectria coronata* and *T. veuillotiana* species complexes. *Mycologia* 104: 1325–1350
- Samuels GJ, Blackwell M (2001) Pyrenomyces-fungi with perithecia. In: McLaughlin DJ, McLaughlin EG, Lemke PA (eds) *The Mycota VII Part A*. Springer, Berlin, pp 221–255
- Samuels GJ, Rodrigues KF (1989) *Batistia annulipes* and its anamorph, *Acrostroma anellosynnema*. *Mycologia* 81(1):52–56
- Samuels GJ, Rogers JD, Nagasawa I (1987) Studies on the Amphisphaeriaceae (sensu lato) 1. *Callodiscula japonica* and its anamorph, *Acanthodochium collodisculae*. *Mycotaxon* 28(2):453–459
- Samuels GJ, Candoussau F, Magni JF (1997) Fungicolous pyrenomyces 1. *Helminthosphaeria* and the new family Helminthosphaeriaceae. *Mycologia* 89:141–155
- Samuels GJ, Ismaiel A, Mulaw TB (2012) The *Longibrachiatum* Clade of *Trichoderma*: a revision with new species. *Fungal Divers* 55(1): 77–108
- Santos JM, Phillips AJL (2009) Resolving the complex of *Diaporthe* (*Phomopsis*) species occurring on *Foeniculum vulgare* in Portugal. *Fungal Divers* 34:111–125
- Santos JM, Correia VG, Phillips AJ (2010) Primers for mating-type diagnosis in *Diaporthe* and *Phomopsis*: their use in teleomorph induction in vitro and biological species definition. *Fungal Biol* 114(2): 255–270
- Schoch CL, Crous PW, Wingfield MJ, Wingfield BD (2000) Phylogeny of *Calonectria* and selected hypocrealean genera with cylindrical macroconidia. *Stud Mycol* 45:45–62

- Schoch CL, Shoemaker RA, Seifert KA, Hambleton S, Spatafora JW, Crous PW (2006) A multigene phylogeny of the Dothideomycetes using four nuclear loci. *Mycologia* 98(6):1041–1052
- Schoch CL, Sung GH, Volkman-Kohlmeyer B, Kohlmeyer J, Spatafora JW (2007) Marine fungal lineages in the *Hypocreomycetidae*. *Mycol Res* 111:154–162
- Schoch CL, Crous PW, Groenewald JZ, Boehm EWA, Burgess TI, de Gruyter J, de Hoog GS, Dixon LJ, Grube M, Gueidan C, Harada Y, Hatakeyama S, Hirayama K, Hosoya T, Huhndorf SM, Hyde KD, Jones EGB, Kohlmeyer J, Kruys Á, Li YM, Lücking R, Lumbsch HT, Marvanová L, Mbatchou JS, McVay AH, Miller AN, Mugambi GK, Muggia L, Nelsen MP, Nelson P, Owensby CA, Phillips AJL, Phongpaichit S, Pointing SB, Pujade-Renaud V, Raja HA, Plata ER, Robertse, Ruibal C, Sakayaroj J, Sano T, Selbmann L, Shearer CA, Shirouzu T, Slippers B, Suetrong S, Tanaka K, Volkman-Kohlmeyer B, Wingfield MJ, Wood AR, Woudenberg JHC, Yonezawa H, Zhang Y, Spatafora JW (2009) A class-wide phylogenetic assessment of *Dothideomycetes*. *Stud Mycol* 64:1–15
- Schroers HJ (2001) A monograph of *Bionectria* (Ascomycota, Hypocreales, Bionectriaceae) and its *Chonostachys* anamorphs. *Stud Mycol* 46:1–214
- Schroers HJ, Geldenhuis MM, Wingfield MJ, Schoeman MH, Yen YF, Shen WC, Wingfield BD (2005) Classification of the guava wilt fungus *Myxosporium psidii*, the palm pathogen *Gliocladium vermoeseni* and the persimmon wilt fungus *Acremonium diospyri* in Nalanthamala. *Mycologia* 97(2):375–395
- Schroers HJ, Gräfenhan T, Seifert KA, Nirenberg H (2011) *Fusarium buxicola* (Cyanonectria) revised and *Geejayessia* gen. nov. for *Nectria desmazierii* and related species with *Fusarium*-like anamorphs. *Stud Mycol* 68:115–138
- Seifert KA, Gams W, Louis-Seize G (2002) *Arthroxyliaria elegans*, a new coprophilous anamorphic fungus allied with the Xylariaceae, with the notes on the genus *Bisporostilbella*. *Czech Mycol* 53(4):297–307
- Seifert K, Morgan-Jones G, Gams W, Kendrick B (2011) The Genera of Hyphomycetes. [CBS Biodiversity Series 9]. CBS KNAW Fungal Biodiversity Centre, Utrecht
- Semenova EF, Shpichka AI, Moiseeva IY (2012) About essential oils biotechnology on the base of microbial synthesis. *Pharm Sci* 4:29–31
- Senanayake IC, Maharachchikumbura SSN, Mortimer PE, Bhat JD, Hyde KD (2014) *Vialaeaceae*; introducing a novel species *Vialaea mangiferae*. *Sydowia* 66(2):203–216
- Serrato-Diaz LM, Rivera-Vargas LI, Goenaga R, Verkley GJM, French-Monar RD (2011) First report of a *Lasmenia* sp. causing rachis necrosis, flower abortion, fruit rot, and leaf spots on rambutan in Puerto Rico. *Plant Dis* 95(10):1313
- Sharma G, Kumar N, Weir BS, Hyde KD, Shenoy BD (2013) The ApMat marker can resolve *Colletotrichum* species: a case study with *Mangifera indica*. *Fungal Divers* 61:117–138
- Sheare CA, Miller M (1977) Fungi of Chesapeake Bay and its tributaries VIII. Ascomycetes with unfiling appendages. *Bot Mar* 23:607–615
- Shearer CA (1973) Fungi of the Chesapeake Bay and its tributaries II. The genus *Conioscypha*. *Mycologia* 65:128–136
- Shearer CA (1978) Fungi of the Chesapeake Bay and its tributaries VII. *Luttrellia estuarina* gen. et sp. nov. (Ascomycetes). *Mycologia* 70(3):692–697
- Shearer CA, Crane JL (1971) Fungi of the Chesapeake Bay and its tributaries. I. Patuxent River. *Mycologia* 63(1):237–260
- Shearer CA, Crane JL (1977) Fungi of the Chesapeake Bay and its tributaries. VI. *Trichocladium achrasporum*, the imperfect state of *Halosphaeria mediosetigera*, a marine ascomycete. *Mycologia* 69:1218–1223
- Shearer CA, Crane JL (1978) Illinois fungi IX. *Zopfiella lundqvistii* sp. nov., a new ascomycete from submerged wood. *Trans Br Mycol Soc* 70(3):456–459
- Shearer CA, Descals E, Kohlmeyer B, Kohlmeyer J, Marvanová L, Padgett D, Porter D, Raja H, Schmit J, Thorton H, Voglymayr H (2007) Fungal biodiversity in aquatic habitats. *Biodivers Conserv* 16:49–67
- Shearer CA, Fallah PM, Ferrer A, Raja HA, Schmit JP (2009) Freshwater ascomycetes and their anamorphs. <http://fungi.life.illinois.edu/>. Accessed Dec 2014
- Shenoy BD, Jeewon R, Wu WP, Bhat DJ, Hyde KD (2006) Ribosomal and RPB2 DNA sequence analyses suggest that *Sporidesmium* and morphologically similar genera are polyphyletic. *Mycol Res* 110:916–928
- Shenoy BD, Jeewon R, Hyde KD (2007) Impact of DNA sequence-data on the taxonomy of anamorphic fungi. *Fungal Divers* 26:1–54
- Shenoy BD, Jeewon R, Wang H, Amandeep K, Ho WH, Bhat DJ, Crous PW, Hyde KD (2010) Sequence data reveals phylogenetic affinities of fungal anamorphs *Bahusutrabejia*, *Diplococcium*, *Natarajania*, *Paliphora*, *Polyschema*, *Rattania* and *Spadicoides*. *Fungal Divers* 44:161–169
- Shivas RG, Tan YP (2009) A taxonomic re-assessment of *Colletotrichum acutatum*, introducing *C. fioriniae* comb. et stat. nov. and *C. simmondsii* sp. nov. *Fungal Divers* 39:111–122
- Shoemaker RA (1963) Generic correlations and concepts: *Griphosphaerioma* and *Labridella*. *Can J Bot* 41(10):1419–1423
- Shoemaker RA, Müller E (1963) Generic correlations and concepts: *Broomella* and *Pestalotia*. *Can J Bot* 41:1235–1243
- Shoemaker RA, Hambleton S, Liu M (2013) *Vialaea insculpta* revisited. *N Am Fungi* 8(10):1–13
- Sigler L, Gibas CFC, Kokotovic B, Bertelsen MF (2010) Disseminated mycosis in veiled chameleons (*Chamaeleo calytratus*) caused by *Chamaeleomyces granulomatis*, a new fungus related to *Paecilomyces viridis*. *J Clin Microbiol* 48(9):3182–3192
- Silva DN, Talhinas P, Várzea V, Cai L, Paulo OS, Batista D (2012) Application of the Apn2/MAT locus to improve the systematics of the *Colletotrichum gloeosporioides* complex: an example from coffee (*Coffea* spp.) hosts. *Mycologia* 104:396–409
- Silvestro D, Michalak I (2011) raxmlGUI: a graphical front-end for RAxML. *Org Divers Evol*. doi:10.1007/s13127-011-0056-0
- Sivanesan A (1975) *Lasiosphaeriella*, a new genus of the family Lasiosphaeriaceae. *Trans Br Mycol Soc* 64(3):441–445
- Sivanesan A (1983) Studies on ascomycetes. *Trans Br Mycol Soc* 81:313–332
- Sivanesan A (1984a) Teleomorph of *Clasterosporium anamalum* and *Cyperi*. *Trans Br Mycol Soc* 83:710–718
- Sivanesan A (1984b) The bitunicate Ascomycetes and their anamorphs. J. Cramer, Vaduz
- Sivanesan A, Alcorn JL (2002) *Australiasca queenslandica* gen et sp nov (Chaetosphaeriaceae: Ascomycota) and its anamorph *Dischloridium camelliae* sp nov from Australia. *Aust J Bot* 15:741–747
- Sivanesan A, Chang HS (1992) *Ascotaiwania*, a new amphispheariaceous ascomycete genus on wood from Taiwan. *Mycol Res* 96:481–484
- Sivicha S, Hywel-Jones NL, Jones EBG (1998) Lignicolous freshwater Ascomycota from Thailand 1. *Ascotaiwania sawada* and its anamorph state *Monotosporella*. *Mycoscience* 39:307–311
- Smith GJD, Liew ECY, Hyde KD (2003) The Xylariales: a monophyletic order containing 7 families. *Fungal Divers* 13:185–218
- Soares DJ, Rocha FB, Duarte LL, Barreto RW (2011) *Pyriculariopsis calatheae* sp. nov., a novel anamorphic hyphomycete from the Atlantic forest of Brazil causing leaf spots on *Calathea longifolia*. *Mycol Prog* 10(3):315–321
- Somrithipol S, Sudhom N, Tippawan S, Jones EBG (2007) A new species of *Falcocladium* with turbinate vesicles from Thailand. *Sydowia* 59(1):148–153
- Somrithipol S, Sakayaroj J, Rungjindamai N, Plaingam N, Jones EBG (2008) Phylogenetic relationship of the coelomycete genus

- Infundibulomyces* based on nuclear rDNA data. *Mycologia* 100(5): 735–741
- Spatafora JW (1995) Ascomal evolution of filamentous ascomycetes: evidence from molecular. *Can J Bot* 73:811–815
- Spatafora JW, Blackwell M (1993) Molecular systematics of unitunicate perithecial ascomycetes: the Clavicipitales-Hypocreales connection. *Mycologia* 85:912–922
- Spatafora JW, Volkmann-Kohlmeier B, Kohlmeier J (1998) Independent terrestrial origins of the Halosphaeriales (marine Ascomycota). *Am J Bot* 85:1569–1580
- Sri-indrasudhi V, Boonyuen N, Sivichai S, Jones EBG (2010) Wood inhabiting freshwater fungi from Thailand: *Ascothailandia* gen. et sp. nov., *Canalisporium grenadoidea* sp. nov. with a key to *Canalisporium* species (Sordariomycetes Ascomycota). *Mycoscience* 51(6):411–420
- Stadler M, Hellwig V (2005) PCR-based data and secondary metabolites as chemotaxonomic markers in high-throughput screening for bioactive compounds from fungi. *Handb Ind Mycol* 269
- Stadler M, Fournier J, Gardt S, Peršoh D (2010) The phylogenetic position of *Rhopalostroma* as inferred from a polythetic approach. *Persoonia* 25:11–21
- Stadler M, Kuhnert E, Peršoh D, Fournier J (2013) The xylariaceae as model example for a unified nomenclature following the “One fungus—one name” (1F1N) concept. *Mycology* 4(1):5–21
- Stadler M, Læssøe T, Fournier J, Decock C, Schmieschek B, Tichy HV, Peršoh D (2014) A polyphasic taxonomy of *Daldinia* (Xylariaceae). *Stud Mycol* 77:1–143
- Steiner U, Leibner S, Scharndl CL, Leuchtmann A, Leistner E (2011) *Periglandula*, a new fungal genus within the Clavicipitaceae and its association with Convolvulaceae. *Mycologia* 103(5):1133–1145
- Stenroos S, Laukka T, Huhtinen S, Döbbeler P, Myllys L, Syrjänen K, Hyvönen J (2010) Multiple origins of symbioses between ascomycetes and bryophytes suggested by a five-gene phylogeny. *Cladistics* 26(3):281–300
- Steyaert RL (1949) Contribution à l'étude monographique de *Pestalotia* de Not. et *Monochaetia* Sacc. (*Truncatella* gen. nov. et *Pestalotiopsis* gen. nov.). *Bull Jard Bot Brux* 19(3):285–354
- Su YY, Noireung P, Liu F, Hyde KD, Moslem MA, Bahkali AH, AbdElsalam KA, Cai L (2011) Epitypification of *Colletotrichum musae*, the causative agent of banana anthracnose. *Mycoscience* 52:376–382
- Subramanian CV (1972) *Padixonia*, a new genus of hyphomycetes. *Curr Sci* 41:282–283
- Subramanian CV (1993) *Veramyces* a new hyphomycete genus from Kumaon Himalayas. *Czech Mycol* 47:3–5
- Subramanian CV, Bhat DJ (1978) *Putagraivam*, a new genus of Hypomycetes. *Proc Indian Acad Sci B* 87:99–104
- Suetrong S, Klaysuban A, Sakayaroj J, Preedanon S, Chanprasert J, Phongpaichit S, Jones EBG (2015) Tirisporellaceae a new family in the order Diaporthales (Sordariomycetes). *Cryptogamie Mycol* (in press)
- Summerbell RC, Gueidan C, Schroers HJ, de Hoog GS, Starinck M, Arocha-Rosete Y, Guarro J, Scott JA (2011) *Acremonium* phylogenetic overview and revision of *Gliomastix*, *Trichothecium* and *Sarocladium*. *Stud Mycol* 68:139–162
- Summerell BA, Groenewald JZ, Carnegie AJ, Summerbell RC, Crous PW (2006) *Eucalyptus* microfungi known from culture. 2. *Alysiidiella*, *Fusculina* and *Phlogicylindrium* genera nova, with notes on some other poorly known taxa. *Fungal Divers* 23:323–350
- Sung G-H, Hywel-Jones NL, Sung J-M, Luangsaard JJ, Shrestha B, Spatafora JW (2007) Phylogenetic classification of *Cordyceps* and the clavicipitaceous fungi. *Stud Mycol* 57:5–59
- Sutherland GK (1915) Additional notes on marine pyrenomycetes. *Trans Br Mycol Soc* 5:257–263
- Sutton BC (1968) The appressoria of *Colletotrichum graminicola* and *C. falcatum*. *Can J Bot* 46:873–876
- Sutton BC (1980) The Coelomycetes-Fungi imperfecti with Pycnidia. Acervuli and Stromata Commonwealth Mycological Institute, Kew
- Sutton BC (1992) The genus *Glomerella* and its anamorph *Colletotrichum*. In: Bailey JA, Jeger MJ (eds) *Colletotrichum*. Biology, pathology and control. CAB International, Wallingford, pp 1–26
- Swart HJ, Williamson MA (1983) Australian leaf-inhabiting fungi XVI. *Vermisporium*, a new genus of coelomycetes on *Eucalyptus* leaves. *Trans Br Mycol Soc* 81:491–502
- Taerum SJ, Cafaro MJ, Little AEF, Schultz TR, Currie CR (2007) Low host-pathogen specificity in the leaf-cutting ant-microbe symbiosis. *Proc R Soc Lond B Biol Sci* 274:1971–1978
- Tanaka E, Ashizawa T, Sonoda R, Tanaka C (2008) *Villosiclava virens* gen. nov., comb. nov., teleomorph of *Ustilaginoidea virens*, the causal agent of rice false smut. *Mycotaxon* 106:491–501
- Tanaka K, Endo M, Hirayama K, Okane I, Hosoya T, Sato T (2011) Phylogeny of *Discosia* and *Seimatosporium*, and introduction of *Adisco* and *Immersidisco* genera nova. *Persoonia* 26:85–98
- Tang AMC, Jeewon R, Hyde KD (2007) Phylogenetic utility of protein (RPB2, b-tubulin) and ribosomal (LSU, SSU) gene sequences in the systematic of Sordariomycetes (Ascomycota, Fungi). *Antonie Van Leeuwenhoek* 91:327–349
- Tangthirasun N, Silar P, Bhat DJ, Maharachchikumbura SSN, Hyde KD (2014) *Greeneria saprophytica* sp. nov. on dead leaves of *Syzygium cumini* from Chiang Rai, Thailand. *Phytotaxa* 184(5): 275–282
- Tao G, Liu ZY, Liu F, Gao YH, Cai L (2013) Endophytic *Colletotrichum* species from *Bletilla ochracea* (Orchidaceae), with description of seven new species. *Fungal Divers* 61:139–164
- Thambugala KM, Ariyawansa HA, Li YM, Boonmee S, Hongsanan S, Tian Q, Singtripop C, Bhat DJ, Camporesi E, Jayawardena R, Liu ZY, Chukeatirote XJC, Hyde KD (2014) Dothideales. *Fungal Divers* 68(1):105–158
- Thiruvudainambi S, Chandrasekar G, Baradhan G (2010) Potential antagonism of *Trichoderma* sp. against *Sclerotium rolfsii* Sacc. *Plant Arch* 10(2):617–620
- Thongkantha S, Jeewon R, Vijaykrishna D, Lumyong S, McKenzie EHC, Hyde KD (2009) Molecular phylogeny of Magnaportheaceae (Sordariomycetes) with a new species *Ophioceras Chiangdaoense* from *Dracaena loureiroi* in Thailand. *Fungal Divers* 34:157–173
- Traverso GB (1906) *Flora Italica Cryptogama*. Pars 1: Fungi. *Pyrenomycetae*. *Xylariaceae*, *Valsaceae*, *Ceratostomataceae* 2:1–352. Società Botanica Italiana, Rocca S. Casciano, Italy
- Tsui CKM, Berbee ML (2006) Phylogenetic relationships and convergence of helicosporous fungi inferred from ribosomal DNA sequences. *Mol Phylogenet Evol* 39:587–597
- Tsui CKM, Hodgkiss IJ, Hyde KD (2003) Three new species of *Aquaticola* (Ascomycetes) from tropical freshwater habitats. *Nova Hedwigia* 77:161–168
- Udayanga D, Liu X, Crous PW, McKenzie EH, Chukeatirote E, Hyde KD (2012) A multi-locus phylogenetic evaluation of *Diaporthe* (*Phomopsis*). *Fungal Divers* 56(1):157–171
- Udayanga D, Manamgoda DS, Liu XZ, Chukeatirote E, Hyde KD (2013) What are the common anthracnose pathogens of tropical fruits? *Fungal Divers* 61:165–179
- Udayanga D, Castlebury LA, Rossman AY, Hyde KD (2014a) Species limits in *Diaporthe*: molecular re-assessment of *D. citri*, *D. cytosporella*, *D. foeniculina* and *D. rudis*. *Persoonia* 32:83–101
- Udayanga D, Castlebury LA, Rossman AY, Chukeatirote E, Hyde KD (2014b) Insights into the genus *Diaporthe*: phylogenetic species delimitation in the *D. eres* species complex. *Fungal Divers* 67(1): 203–229
- Uecker FA (1988) world list of *Phomopsis* names with notes on nomenclature, morphology and biology. Published for the New York Botanical Garden in collaboration with the Mycological Society of America [by] J. Cramer



- Untereiner WA, Bogale M, Carter A, Hanson SÅ, Læssøe T, Štěpánek V, Réblová M (2013) Molecular phylogeny of Boliniales (Sordariomycetes) with an assessment of the systematics of *Apiorhynchostoma*, *Endoxyla* and *Pseudovalsaria*. *Mycologia* 105(3):564–588
- Van den Brink J, Samson RA, Hagen F, Boekhout T, De Vries RP (2012) Phylogeny of the industrial relevant, thermophilic genera *Myceliophthora* and *Corynascus*. *Fungal Divers* 52:197–207
- Vasilyeva LN (1993) Pyrenomycetes of the Russian Far East. I. Gnomoniaceae. Russian Academy of Sciences, Vladivostok
- Vasilyeva LN, Chernyshev AV, Stephenson SL (2012) *Neochaetosphaerella thaxteriospora* gen. et sp. nov. and *Tympanopsis texensis* sp. nov. (Coronophorales, Ascomycota) from Texas, USA. *Fungal Divers* 52(1):191–196
- Vermeulen M, Gryzenhout M, Wingfield MJ, Roux J (2011) New records of the Cryphonectriaceae from southern Africa including *Latruncellus aurorae* gen. sp. nov. *Mycologia* 103(3):554–569
- Viala P (1891) Monographie du pourridie (*Dermatophora*) – These presentee a la faculte des sciences de Paris, p 124
- Vieira WAS, Michereff SJ, de Moraes Jr MA, Hyde KD, Câmara MPS (2014) Endophytic species of *Colletotrichum* associated with mango in northeastern Brazil. *Fungal Divers* 67(1):181–202
- Vijaykrishna D, Hyde KD (2006) Inter- and intra stream variation of lignicolous freshwater fungi in tropical Australia. *Fungal Divers* 21:203–224
- Voglmayr H, Rossmann AY, Castlebury LA, Jaklitsch WM (2012) Multigene phylogeny and taxonomy of the genus *Melanconiella* (Diaporthales). *Fungal Divers* 57(1):1–44
- Volkmann-Kohlmeier B, Kohlmeier J (1992) *Corallicola nana* gen. et sp. nov. and other ascomycetes from coral reefs. *Mycotaxon* 44(2):417–424
- Von Arx JA (1957) Die Arten der Gattung *Colletotrichum* Cda. *Phytopathol Z* 29:413–468
- Von Arx JA, Müller E (1955) Über die Gattungen *Delitschia* Auersw., *Trichodelitschia* Munk, und *Cainia* nov.gen. *Acta Bot Neerl* 4(1):108–115
- Von Höhnelt F (1903) Mycologische Fragmente (Fortsetzung). *Ann Mycol* 1(6):522–534
- von Höhnelt F (1915) Fragmente zur Mykologie (XVII. Mitteilung, Nr. 876 bis 943). *Sitzungsberichte der Kaiserlichen Akademie der Wissenschaften Math.-naturw. Klasse Abt I* 124:49–159
- von Höhnelt F (1917a) System der Phacidiales v. H. Sonderabdruck. *Ber Dsch Bot Ges* 25:416–422
- Von Höhnelt F (1917b) Fragmente zur Mykologie (XX Mitteilung, Nr. 1031 bis 1057). *Sitzungsberichte der Kaiserlichen Akademie der Wissenschaften Math.-naturw. Klasse Abt I* 126:353–399
- von Höhnelt FXR (1917c) Mycologische Fragmente [CXX-CXC]. *Annales Mycologici* 15(5):293–383
- Von Schrenk H, Spaulding P (1903) The bitter rot of apples. *Sci N Y* 17:750–751
- Wang YZ (2011) Three species excluded from *Melanopsamma* (Ascomycetes). *Mycotaxon* 115:365–368
- Wang Y, Hyde KD, McKenzie EHC, Jiang YL, Li DW, Zhao DG (2015) Overview of Stachybotrys (*Memnoniella*) and current species status. *Fungal Divers*. doi:10.1007/s13225-014-0319-0
- Wehmeyer LE (1933) The British species of the genus (*Diaporthe*) Nits. and its segregates. *Trans Br Mycol Soc* 17(4):237–295
- Weir BS, Johnston PR (2010) Characterisation and neotypification of *Gloeosporium kaki* Hori as *Colletotrichum horii* nom. nov. *Mycotaxon* 111:209–219
- Weir BS, Damm U, Johnston PR (2012) The *Colletotrichum gloeosporioides* species complex. *Stud Mycol* 73:115–180
- Werdermann E (1922) *Corollospora maritima* Werd., ein salzliebender Pilz von der Nordseeküste. *Notizbl Bot Gart Berlin-Dahlem* 8:248–250
- Whalley AJS, Watling R (1988) *Versiumyces cahuchucosus* gen. et sp. nov. from Queensland, Australia. *Notes R Bot Gard Edinb* 45(2):401–404
- Whalley MA, Khalil AMA, Wei TZ, Yao YJ, Whalley AJS (2010) A new species of *Engleromyces* from China, a second species in the genus. *Mycotaxon* 112:317–323
- Whitton SR, McKenzie EHC, Hyde KD (2000) *Dictyochoeta* and *Dictyochoetopsis* species from the *Pandanaceae*. *Fungal Divers* 4:133–158
- Whitton S, Hyde KD, McKenzie EHC (2012) Fungi associated with *Pandanaceae*. *Fungal Divers Res Ser* 21:458
- Wijayawardene DNN, McKenzie EHC, Hyde KD (2012) Towards incorporating anamorphic fungi in a natural classification – checklist and notes for 2011. *Mycosphere* 3:157–228
- Wijayawardene NN, Crous PW, Kirk PM, Hawksworth DL, Boonmee S, Braun U, Dai DQ, D'souza MJ, Diederich P, Dissanayake A, Doilom M, Hongsanan S, Jones EBG, Groenewald JZ, Jayawardena R, Lawrey JD, Liu JK, Lücking R, Madrid H, Manamgoda DS, Muggia L, Nelsen MP, Phookamsak R, Suetrong S, Tanaka K, Thambugala KM, Wanasinghe DN, Wikee S, Zhang Y, Aptroot A, Ariyawansa HA, Bahkali AH, Bhat DJ, Gueidan C, Chomnunti P, De Hoog GS, Knudsen K, Li WJ, McKenzie EHC, Miller AN, Phillips AJL, Piątek M, Raja HA, Shivas RS, Slippers B, Taylor JE, Tian Q, Wang Y, Woudenberg JHC, Cai L, Jaklitsch WM, Hyde KD (2014) Naming and outline of Dothideomycetes–2014 including proposals for the protection or suppression of generic names. *Fungal Divers* 69(1):1–55
- Wilson IM (1956) Some new marine Pyrenomycetes on wood or rope: *Halophiobolus* and *Lindra*. *Trans Br Mycol Soc* 39(4):401–415
- Wingfield MJ, De Beer ZW, Slippers B, Wingfield BD, Groenewald JZ, Lombard L, Crous PW (2012) One fungus, one name promotes progressive plant pathology. *Mol Plant Pathol* 13(6):604–613
- Wong SW, Hyde KD, Jones EBG (1998a) *Halosarphaea heteroguttulata* sp. nov. from submerged wood in streams. *Can J Bot* 76(11):1857–1862
- Wong MKM, Poon MOK, Hyde KD (1998b) *Phragmitensis marina* gen. et sp. nov., an intertidal saprotroph from *Phragmites australis* in Hong Kong. *Bot Mar* 41:379–382
- Wong SW, Hyde KD, Jones EBG (1999) Ultrastructural studies of freshwater ascomycetes *Fluminicola bipolaris* gen. et sp. nov. *Fungal Divers* 2:189–197
- Wong SS, Ngan AH, Riggs CM, Teng JL, Choi GK, Poon RW, Hui JJ, Low FJ, Luk A, Yuen KY (2011) Brittle tail syndrome is an emerging infection in horses caused by a keratinolytic fungus *Equicapillomyces hongkongensis* gen. nov., sp. nov. *Vet Microbiol* 155:399–408
- Worapong J, Strobel G, Ford EJ, Li JY, Baird G, Hess WM (2001) *Muscodora albus* anam. gen. et sp. nov., an endophyte from *Cinnamomum zeylanicum*. *Mycotaxon* 79:67–79
- Wraight SP, Carruthers RI, Bradley CA, Jaronski ST, Lacey LA, Wood P, Galaini-Wraight S (1998) Pathogenicity of the entomopathogenic fungi *Paecilomyces* spp. and *Beauveria bassiana* against the silverleaf whitefly, *Bemisia argentifolii*. *J Invertebr Pathol* 71:217–226
- Xu J, Yang X, Lin Q (2014) Chemistry and biology of *Pestalotiopsis* derived natural products. *Fungal Divers* 66:37–68
- Yang YL, Liu ZY, Cai L, Hyde KD, Yu ZN, McKenzie EHC (2009) *Colletotrichum* anthracnose of Amaryllidaceae. *Fungal Divers* 39:123–146
- Yang HC, Haudenschild JS, Hartman GL (2014) *Colletotrichum incanum* sp. nov., a curved-conidial species causing soybean anthracnose in USA. *Mycologia* 106(1):32–42
- Yusoff M, Jones EBG, Moss ST (1994a) A taxonomic reappraisal of the genus *Ceriosporopsis* based on ultrastructure. *Can J Bot* 72(10):1550–1559



- Yusoff M, Read SJ, Jones EBG, Moss ST (1994b) Ultrastructure of *Antennospora salina* comb. nov. Mycol Res 98(9):997–1004
- Zalar P, Gostinčar C, De Hoog GS, Uršič V, Sudhadham M, Gunde-Cimerman N (2008) Redefinition of *Aureobasidium pullulans* and its varieties. Stud Mycol 61:21–38
- Zare R, Gams W (2001a) A revision of *Verticillium* section *Prostrata*. VI. The genus *Haptocillium*. Nova Hedwigia 73(3–4):271–292
- Zare R, Gams W (2001b) A revision of *Verticillium* section *Prostrata*. IV. The genera *Lecanicillium* and *Simplicillium* gen. nov. Nova Hedwigia 73(1–2):1–50
- Zare R, Gams W, Starink-Willemsse M, Summerbell RC (2007) *Gibellulopsis*, a suitable genus for *Verticillium nigrescens*, and *Musicillium*, a new genus for *V. theobromae*. Nova Hedwigia 85(3–4):463–489
- Zelski SE, Raja HA, Miller AN, Shearer CA (2011a) *Chaetorostrum quincemilensis*, gen. et sp. nov., a new freshwater ascomycete and its Taeniolella-like anamorph from Peru. Mycosphere 2(5):593–600
- Zelski SE, Raja HA, Miller AN, Barbosa FR, Gusmão LFP, Shearer CA (2011b) *Longicollum biappendiculatum* gen. et sp. nov., a new freshwater ascomycete from the Neotropics. Mycosphere 2(5):539–545
- Zhang N, Castlebury LA, Miller AN, Huhndorf SM, Schoch CL, Seifert KA, Rossman AY, Rogers JD, Kohlmeyer J, Volkmann-Kohlmeyer B, Sung GH (2006) An overview of the systematics of the Sordariomycetes based on four-gene phylogeny. Mycologia 98: 1077–1088