

SHERWOOD FOREST'S
Annual Report to the Community

2016



Dear Friends...



Kids grow up so fast. Almost before we know it, our little camper on the front page of this annual report will become a Leadership graduate, then a high school graduate, and finally a college graduate, ready to enter her adult life as young person who is economically self-sufficient, with strong and healthy social relationships, and connected in her community. Over the years to come she will be supported and encouraged to discover the best in herself as she grows up at Sherwood Forest.

Growth is the theme of 2016 for Sherwood Forest, too.

I am sure there are among our campers, many young people with both interest and potential for careers in STEM (science, technology, engineering, and math). Many of these same young people have not had enough opportunities to have hands-on experiences that might spark their curiosity and interest in these fields. A grant from Monsanto Fund enabled us to introduce a more structured, experiential curriculum in 2016. Formal assessments indicate that these experiences helped campers have more interest in science. STEM activities will be expanded for both 2017 and 2018 as a result.

Since we began lengthening our summer session from 12 days to 26, we have also been increasing the number of campers in each grade level. 2016 was the first year for the full class of 48 sixth graders in our Leadership Challenge program. In 2017 we will add the full complement of 7th graders to the Leadership Trek program. We are, as one of our Leadership graduates, Mya Patterson, described, "a little packed" in our dining hall.

In 2016, Sherwood Forest formalized its continuing relationship with our Leadership graduates with a new program: Supports for Success. Under the direction of Cherelle Washington, Supports for Success provides year-round support and continuing relationships to foster increased financial literacy, job readiness, summer job coaching, early college access that includes families, and college preparation. This fall Cherelle will have her first class of high school seniors. She will work with each one and his or her family to take that big and important step toward, into, and through post-secondary education to their first living wage job.

During the academic year, Sherwood Forest provides an ideal environment for Outdoor Education for schools and school districts. Our fall and spring programs saw an 11% increase in the numbers of students served. That trend will continue in 2017 as more schools register for Outdoor Education experiences for their students.

While the numbers of young people we can serve grows, so too does our need for expansion in our camp facilities. Our Leadership Village got a new wash house and our camp a new water distribution system.

All of this growth is part of Sherwood Forest's Strategic Plan, which the Board wrote and began implementing in 2016. Their passion for our mission is a mighty force for good!

Sherwood Forest has such a big, positive, and lasting impact in our young people's lives. We can only grow to meet their needs because of you. Your gifts of understanding, of time volunteering, of things we need, of financial support—all that you give goes into the lives of our campers. Together, we are making a better place for them, for all of us.

With gratitude, from the bottom of my heart,

Mary

OUR MISSION

Transforming the lives of children in need through powerful programs that allow them to discover their self-worth, realize their potential, and become productive citizens.

OUR IMPACT

A young boy with short, light brown hair, wearing a bright green t-shirt, is focused on painting watercolor swatches on a piece of paper. He is holding a purple paintbrush and applying blue paint to one of the swatches. The paper has several rows of rectangular swatches in various colors: pink, blue, green, and dark blue. The background is slightly blurred, showing other people and a colorful, artistic environment.

During their time at Sherwood Forest, our campers push themselves to learn new skills and overcome challenges. In 2016, 97% of our campers said that they felt more confident because of their experiences at camp.

Quest

"Camp has really inspired me to do more things than I would do regularly. It inspired me to climb, it made me brave, it made me confident. We get to experience what it's like to be alive."

-Joseph, 4th grade camper in 2016

Quest is our year-round program which begins with a summer camp experience. Every phase of Quest is designed to promote individual growth and positive relationships. Our unique camp setting provides fun and recreation through active learning experiences.

Quest by the numbers:



60 school-year activities



531 books checked out at camp



364 arts activities offered

2016 Campers At-a-Glance

In 2016, 317 kids participated in our Quest program.



Racial Background

African American:	63 %
Caucasian:	28 %
Bi/Multi-Racial:	6 %
Hispanic/Latino:	1 %
Asian:	1 %
Other:	1 %



Household Income

\$0 to \$9,999:	15 %
\$10,000 to \$19,999:	19 %
\$20,000 to \$29,999:	17 %
\$30,000 to \$39,999:	16 %
\$40,000 to \$49,999:	10 %
\$50,000 to \$74,999:	7 %
\$75,000 to \$99,999:	5 %
\$100,000 or more:	6 %

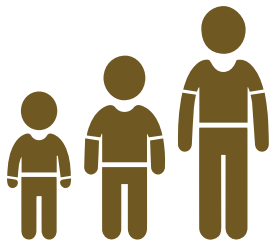

Age

6 to 9 years old:	33 %
10 to 12 years old:	46 %
13 to 16 years old:	21 %

Areas of Residence

Missouri

St. Louis County:	45 %
St. Louis City:	41 %
Other Missouri Counties:	7 %

Illinois

St. Clair County:	3 %
Madison County:	4 %

Gender

Boys: 52 %
Girls: 48 %

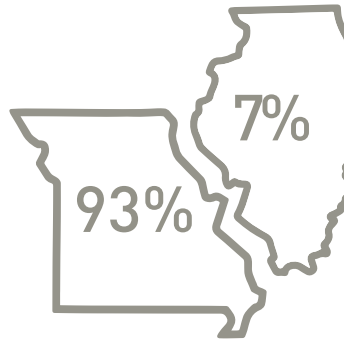

By the end of the summer...

97%

of our campers report greater problem solving confidence

96%

of campers believe they are more responsible

93%

of campers have a greater interest in exploration

90%

of our campers feel they are more independent



SPOTLIGHT: STEM Education at Camp

In summer 2016, thanks to a grant from the Monsanto Fund, Sherwood Forest piloted an extensive STEM (science, technology, engineering, and math) program at our summer camp for the first time. The program was started to address a great inequity—while STEM careers will increase by 14% by 2020, only 24% of low-income students in the 4th grade will score proficient or advanced in mathematics. In order to provide our youth with more opportunities to learn and succeed in STEM subjects, we launched our STEM program. Staff encouraged youth to participate in a variety of activities, including robotics, biology, and chemistry. More than 111 youth participated in the STEM program which resulted in a statistically significant increase in science interest now and in the future from our youth, as well as a significant increase in both work habits and reading efficacy.

Only 37% of youth at the beginning of camp reported good or excellent levels of interest in science. By the end of camp, 69% of campers expressed an interest in science.

Creative and Performing Arts Programs

In 2016, campers participated in a variety of arts activities through the Arthur and Helen Baer Foundation Creative and Performing Arts program. Campers created their own puppets, painted landscapes of camp, and put on a production of Lion King where campers did everything from building the set to starring on the stage. Based on recommendations from the 2015 Missouri Arts Council panel, we started using a new evaluation instrument to better measure the outcomes of the arts opportunities we offer at Sherwood Forest. In 2016:



- 55% of youth felt they were better able to use feedback after being in the Arts Track
- 65% of youth felt they contributed positively to the Arts Program at camp
- 68% of youth felt that the Arts Program helped them explore their cultural roots to better understand themselves

Supports for Success



At Sherwood Forest, we are proud to say that *100% of our Leadership Program graduates go on to graduate high school*. In 2016, we decided to build upon this success and help support our Leadership graduates beyond their time at camp. In January of 2016, we launched our Supports for Success program. Supports for Success helps our Leadership graduates develop skills that will prepare them for economic self-sufficiency through college education and career development.

Program participants meet monthly throughout the school year for hands-on experiences to prepare them for post-secondary success. Participants have the opportunity to get job experience during the summer as Counselors-In-Training in summer camp or receive support finding another summer job aligned to their goals. This was all made possible by an anonymous donor and a grant from Wells Fargo Advisors.

Supports for Success by the Numbers:

13	young people began the program in January as 9th graders and continued as 10th graders in August
+ 14	more Leadership graduates joined the program in August as 9th graders
<hr/>	
27	total program participants in 2016

"They're getting us ready for the outside world. Not just becoming a Counselor-In-Training at camp, but also being out there in the real world and getting a job and finding a college that's right for you. They're working with you outside of camp."
-Mya, Supports for Success Participant

Outdoor Education

Sherwood Forest was the first camp in the St. Louis region to offer Outdoor Education programs. Since 1948, we have partnered with schools, school districts, and youth organizations to provide students with an experiential education curriculum during the school year. In 2016, we served 1131 youth through our Outdoor Education program.

11% increase in youth served in our Outdoor Education program from 2015 to 2016



85% of participants indicated their teamwork skills increased because of their time spent at camp



Outdoor Education Participants in 2016

Blessed Teresa of Calcutta • Christ the King • Clayton School District • Mason Elementary
Pattonville School District • Rockwood School District • St. Angela Merici • St. Ann
St. Charles Borromeo • St. Margaret of Scotland • University of Illinois • Whole Kids Outreach

OUR SUPPORTERS



During our 6th Annual Volunteer Trades Weekend, 55 volunteers tackled a variety of tasks including electrical, plumbing, painting, and carpentry work.

2016 Volunteers

Sal Alatorre
 Hennesey Andrus
 Michael Appel
 Lauren Arend
 Monica Backer
 Marianne Baer ●
 Zak Barsch
 Raven Baugus
 Edward Becker
 Robert Bedwell
 Roger Bielicke
 Channing Bond ●
 Mary Bond
 Daniel Booher
 Samuel Booher
 Shanae Boone
 Shaniah Boone
 Zakee Branch Jr.
 Reid Brice
 Jordan Britt
 Marcia Brockman
 Aliyah Brooks
 Demarion Brown
 Christy Brown
 Emily Brozowski ◆
 Dana Buckley
 Makari Bures
 Amy Calvin
 John Cella
 Matt Cerretti
 Anne Charles ◆
 Charles Chastain
 Nina Chastain
 Jaciah Chatman
 Bill Childers
 Willie Cody
 Cymia Cole
 Gerald Coleman
 Betsey Comfort
 Emerald Cooper
 Diamond Cooper
 Jelani Cormier

Kamryn Courtney
 Santania Courtney
 Becca Coyle
 Vance Crowe
 Amaya Davis
 Chris Davis
 Abigail Dawson
 Joe Decepeida
 Sean Depass
 Jordan Dixon
 Deshaun Dixon
 Tamara Donty
 Beth Doores
 Kelly Dopman
 Talon Dotson
 Kobe Dotson
 James Downing
 Kate Dugan
 Brooke DuHart
 Kent Eckert
 J'nyah Elbert
 Serenity Eldridge
 Naeem Farr
 Keith Fernau
 Candace Finan
 Chuck Finan
 Teri Finan
 Kelly Finke
 Jahlil Finnie
 Terry Franc
 Terese Friel-Portell
 Scott Galt
 Ty'Reeke Garnett
 Kristina Ginn
 Nyandi Gladney
 Michael Goldman
 Bill Goodrich
 James Gordon
 Hannah Gray
 Barry Greenberg
 Deni Greenberg
 Traci Grypp

Keith Grypp
 John Hall
 Shane Hambrick
 Mary Harocopos ●
 Kylie Hartrup
 Mia Havicon
 Jennifer Hawley
 Ricardo Hernandez
 Denise Hervey
 Jeff Hochman
 Robert S. Holmes ●
 Bo Hong
 Bill Hood
 Patricia Hopmeier
 W.F. Sam Hopmeier
 Kyle Hunsberger ●
 Madelyn Hutchens
 David Irwin
 W. Ted Issacs
 Molly Ittner
 H. Curtis Ittner
 Jim Jacobsen ☘
 Mike Jay
 Kathy Joy ◆
 Ethan Johndrow
 Ed Jones
 Michael Kaplan
 Brandon (Brad) Kenny
 Kristen Kimble ●
 Thomas Klocke
 John Kohler
 Kris Kosup
 Jea Kramer
 Taylin Leclere
 Sue Levin
 Boobie Light
 Barb Lloyd ●
 Tai'ma Lovell
 Kamran Mammadov
 Wade Manzella
 Ken Martz
 Azaira May

Shea McAteer
 Shane McDowell
 Briana McGhee
 Lynne McGraw
 William McHugh
 Gilayah McIntosh
 Gabrielle McIntosh
 Jay Meier
 Marjorie Melton ●
 Zh'Toreion Merrill
 Brendan Michel
 Chuck Michel
 Ed Michel
 James Michel
 Dr. Alice Miller
 Hannah Miller
 Jhayda Minnes
 Alexander Miskell
 CraigAnthony Moore
 Benjamin Moses
 Chris Murphy
 Gray Nelson
 Mara Niesen
 Daisy Nieters
 Daniel Nieters
 Autumn Nieters
 Aaric Norman
 Aaron Norman
 Miette O'Malley
 Omar Palada
 Yusuf Palada
 Richard Payton
 Jie Peng
 Olivia Pocost
 David Pocost ●
 Scott Pozzo
 Rachel Presley
 Isaiah Pyatt
 Angela Quigless
 Matthew Radford
 Tyi-Ana Rankins
 Kent Rapp ●

Bradley Raymond
 Cynthia Redman-Dea
 Madisyn Reid
 Kaylinn Reynolds
 Jalen Reynolds
 Mike Rhodes
 Jeff Riddle
 Shiela Rider
 Darnell Robinson
 Abbi Robinson
 Graci Robinson
 Jorris Robinson
 Lawrence Robinson
 Mike Rogan ●
 Luther Rollins
 Williams Rosen
 Othell Roundtree
 Sid Sharma
 DJ Shaw
 James Shea
 Andrea Shen
 Nataysha Shinell
 Cory Simmons
 Courtney Simms
 Sahdiyah Simpson
 Pandora Spencer
 Ricky Stang
 Nardie Stein
 George Stephans ☘
 Sereniti Stewart
 Oshuen Stewart
 Jack Sturm ●
 Mila Sweeny

Tavion Taylor
 W.J. Taylor
 Deona Thomas
 JT Thomas
 Nancy Thomas
 Angela Turner-Quigless
 John Vella
 Kevin Wacker
 Megan Waite ●
 Adrienne Ward
 Colin Webb
 Pete Werner
 Eric Westall
 Winter White-Banks
 Darion Williams ◆
 Doug Williams
 Felix Williams
 Kristin Williams
 Mark Williams ●
 Nancy Wilson
 Breeanna Wilson
 Deyon Wilson
 Mark Winter
 Angela Witlow
 Cole Wofford
 James H. Woods
 Daniel Worth
 Grace Wright
 Prashauna Yates
 Yi Yin
 Madeline Young
 John Zaegel

Presidential Service Awards are denoted in the following way:

	Kids (5-10)	Teens (11-15)	Young Adults (16-25)	Adults (26+)
	<i>hours needed</i>			
● Bronze	26-49	50-74	100-174	75+
❖ Silver	50-74	75-99	175-249	250-499
◆ Gold	75+	100+	250+	500+



2016 Donors

\$100,000+

Gerard and Jane Grewe
United Way of Greater St. Louis

\$50,000 to \$99,999

Anonymous
Buckeye International
International Book Bank

\$25,000 to \$49,999

Arthur and Helen Baer Charitable
Foundation
Mrs. Harry Raybuck
Solon E. Summerfield Foundation

\$10,000 to \$24,999

Anonymous (3)
Commerce Bank
Emerson
Robert S. And Tracee Holmes
Marie Jacobs
Mike and Kathy Jay
John and Barbara Kohler
Ken and Teresa Martz
Monsanto Fund
Norman J. Stupp Foundation
- Commerce Bank, Trustee
St. Louis Philanthropic Organization, Inc.
David and Laurel Walters

\$5,000 to \$9,999

Fred and Kari Barton
David and Kathleen Brunts
Robert and Stevelyn Buenger
Jeffery and Amy Call
Camp Nebagamon Scholarship Fund
Clifford Willard Gaylord Foundation
Derick and Sally Driemeyer
Patti and Paul Forman
Terry and Marjorie Franc
David and Karen Gulick
Melinda J. Gunderson
Harvey Kornblum Foundation
Herman T. and Phenie R. Pott Foundation
John Allan Love Charitable Foundation
M3 Engineering Group
Patricia Meier
The Mildred, Herbert and Julian Simon
Foundation
Missouri Arts Council
Mylan
Jamie and Helen O'Connor
Pershing Charitable Trust
Rachel Presley and Mickey Smith
The Saigh Foundation
Jim and Ashley Souers
Cynthia Spencer
St. Louis Trust Company
Trio Foundation of St. Louis
Steve and Joanna Tschudy
TSi Geotechnical, Inc.
Laurie and Ray Van de Reit
Wells Fargo Advisors

Peter and Linda Werner
Doug and Cheryl Williams
Mr. Stephen J. Wulf

\$2,500 to \$4,999

Alliance Credit Union
Mike Berra and Carla Gibson
Cardinals Care
Chuck Chastain and Jan Sieffert
Betsey Comfort
Kent and Kamie Eckert
Enterprise Bank and Trust
Foley and Mansfield Charitable
Foundation
Meredith and Steve Friedman
Great Southern Bank
Barry and Deni Greenberg
Keith and Tracy Grypp
Ricardo Hernandez and Michelle Rincon
Denise and Morris Hervey
Lisa and Dave Holley
W. Ted and Judith Isaacs
It's Our Region Fund of the Regional
Business Council
Kate Dugan and Danny Kolta
Sue G Levin
Mary Ranken Jordan and Ettie A. Jordan
Charitable Foundation
Marjorie Melton and Michael Smith
The Murray Company
John and Janna O'Hara
David Pocost
Kent and Jenny Rapp
Marty and Karen Rosso
Scotttrade
SP Architects
Sally and Bernard Stein
Stinson Leonard Street
Harry and Marion Strachan
Mike and Katie Weinberg
Mark H. Williams and Helen Houle

\$1,000 to \$2,499

Marianne Baer
Timothy and Nancy Barklage
Henry Bethard V
Bobcat of St. Louis
Adalyn and Ben Bond
Brian and Debbi Braunstein
Richard and Marilyn Brickson
Camp Thunderbird Charitable Foundation
Brad and Kathy Carmody
Susan Carpenter
Tony and Leslie Corey
Jim and Suzy Cornbleet
Crestwood-Sunset Hills Rotary Club
Nancy Day³⁶
The Donald L. Barnes Foundation
David and Maureen Ebenhoh
Edward and Thea Lawton Foundation
Employees Community Fund of Boeing
St. Louis
Steve and Nancy Fox
Fox Family Foundation
Scott and Stacie Franc
Mickey and Marvin Goldman
Mike and Elaine Goldman
David and Deena Goran
Carl and Mary Kay Haberstroh
John and Beth Hall
Bob and Sally Harrison
Monique and Roel Harryvan
Mark and Laurie Hayek
Charles Hays and Alice Gillam
Jennifer, Tom, Max, Ben, and
Natalie Hillman
Jerry Hunter
IFG Advisors LLC
Curt Ittner and Molly Hyland Ittner
The Jackes Foundation
Dorothy and Jim³⁶ Jacobsen
Elizabeth and Eric Jacobsen
William Joffe and Elizabeth Heller
Michael and Jodi Kaplan
Harold and Karen Karabell
Katharine W. Dexter Charitable Trust
Julia Keffer and Michael Gorton
The Kellwood Foundation
Al and Kay Kent
Kerber, Eck and Braeckel
Richard and Danila Lawton
Ronnie and Boobie Light
Cynthia Martin
James and Elizabeth McDonnell
John J. Meier III
Dr. Alice Miller
Hannah and Michael Miller
Kristen and Todd Miller
Missouri Foundation for Health
Don Mudd
Sujani Narayan
Chrissy and Mike Nardini
Mark Neal
Neal Novack and Cynthia Stein
Old Newsboys Children's Fund
Ann Olson
Gerald and Patricia Padawer
Mr. and Mrs. Brooks Parriott II
Olivia Pocost
Thomas Pollihan
Greg Portell and Terese Friel Portell
Nancy Pound
Rich Presley
John Reichle Jr.
Mary M. Rogers
Luther Rollins and Mary Polk
Steve Rothman and Lynne Kipnis
Susie and David Rubin
Debbie and Andy Runzi
Nancy T. Russell
S.F. Shannon Real Estate Mgmt LLC
Drs. Wendy Saul and Alan Newman
Jim Schallom
Mark and Alice Sedgwick
Glenn Sheffield
Sherwood's Forest Nursery and Garden

Center
The Sidener Foundation
Courtney Simms and John Zaegel
William I. Solomon
Southern Real Estate and Financial Co.
St. Louis Christmas Carols Association
St. Louis Service Bureau Foundation
Ricky Stang and Kristina Ginn
Bill and Mary Stewart
Sylvia Sue Stivers
Jack and Rose Sturm
Mr. and Mrs. W. J. Taylor
Josh and Margeaux Thomas
Jerome W. Thomasson
Nancy Tonkins
Janet Wagner-Dembinsky
Megan Waite and Ben Hegvik
Joan and Joseph E. Walsh Jr.
Thomas P. Weil
Lucy Wibbenmeyer and Mel Sharafuddin
Mark and Vickie Winter
Jim and Linda Yust

\$500 to \$999

Alliance Technologies, LLC
Paul Atkins
Edward M. Becker
Roger Bielicke
Scott and Deann Bingaman
Geoff Birger
Brackets for Good
Tracey Brooks
Steven and Christy Brown
Steve and Barb Burrows
Gary and Nina Chastain
Dr. Lettie Burgett and Dr. Ben Cowan
Kim and Jason DeGeare
Mr. and Mrs. Dan Donahue
Elaine Dubail
Marvin and Renee Dufner
Kim and Dan Dwyer
Decantery
Candi and Chuck Finan
Genentech
Dan and Kristen Gielow
Janice Gitt
Dominic and Anne-Marie Greene
Mary and George Harocopos
Bill and Kerry Holekamp
Patricia and W. F. Samuel Hopmeier
Kyle and Tina Hunsberger
Warner and Helane Isaacs
Kisling Charitable Foundation
Lenny Landsbaum and Donna Moog
Lathrop and Gage LLP
Sally and Ned O. Lemkemeier
Jack and Kathy Leone
David Like
Colleen and Taggart Long
Mary Jane Lynch
Michael Mullenix
Makoto Ogura
Mary E. Pautz

Keith and Mary Ann Pelot
Sarah E. Pike
Pamela Price
Sue and Kip ☞ Rapp
Red Hat Matching Funds
John and Mary Risberg
Risk Placement Services, Inc
Marjory Russell
Don and Cathy Sanders
Darcy and Ron Scharff
Rick Seiter and Riffi O'Brien
Wil and Dan Seyer
Sara Jane Seymour
Andrey Shaw and Cynthia Florin
Shari Sigoloff and Michael Rawitscher
Ruth and Alvin Siteman
Al Snyder and Sharon Rosenberg
Rob and Lisa Stetson
Susan Buder and HL Buder Trust
Don and Claudia Thomas
Deane and Fancy Thompson
United Way of Greater Lorain County
Bill and Barbara Van Luven
Virtual IT
Roger Walker
Peter Wollenberg
YouthBridge Community Foundation

\$250 to \$499

Anonymous (3)
Salvador Alatorre
David Ampleman
John Hord Armstrong
Dr. Arthur and Marian Auer
Charlena Aumiller
Mary and Don Barnett
Morton and Norma Baron
Edie Becker
Susie and Robert Bernstein
Paul and Elaine Lander Biegelsen
Larry and Jeanette Biellicke
William C. Bitting
Marcia and Roger Brockman
Ruth and Tom Brouster
Carrollton Bank
Chase Park Plaza Cinemas
David and Lisa Christenson
Pamela and Michael Crittenden
Barbara and F. Roger Dierberg
Brent and Kathy Doores
Bob Dubinsky and Sarah Rubenstein
Debbie Eades
Aaron Foster
Betsy and Spencer Garland
Nadine Gierse
Gladiator Consulting LLC
Terry Goodrum
Gary and Beth Grove
Hampton Midtown Kiwanis Club
Steve and Sheryl Hicks
Dr. Luciann Hruza
Pam Jacobsen
Cindy Janney
David and Amy Jewell
Marianne and David Karges
Pamela Kelley
Kristen Lahey and Ethan Welply
Brian Lucido
David McNutt
Jo Ellen Meier
Renee and Bruce Michelson
Mr. and Mrs. David Millar
Maria and James Minikel
Nina Needleman
M. Angela Nicholson

Julie Nurski
David Oetting
Linda and John O'Hara
Terry Parkinson
Jill Petzall and Claude Evans
Paul and Judy Putzel
Lyndsey and Blate Reichardt
Douglas and Mary Roach
Ivette and Andy Rothschild
Bob and Martha Scharff
Julie and Roger Scherck
Geraldine Schiller
Donald Streett
Paul Sheehan, MD
Banks Shepherd and Colleen Maginn
Sam Sherraden
Kathy Shortal Torrington
Brian Siebert and Rachel D'Souza Siebert
Leonard and Sherry Simpson
Alan and Helene Spetner
Janet and Dale Steinback
J. Kennard Streett
Kimberly and Chad Strickland
Bob Sweeny and Grace Hagen
Amanda and Eric Westall
Vicki and Doug Westall
Darion Williams
Susan and Rich Wurm

\$100 to \$249

R. Clark Amos
Anonymous (5)
Dave and Nancy Arnold
David and Martha Aronson
Elizabeth and Andy Baer
Lida Belt Baker
Kenneth Bennett
Berkeley Lumber Co.
Lisa Bernhard and Joe Thornhill
Craig Biehle
Blake Floor Co.
Laura and Jorge Blanco
Barbie and Dick Blaylock
Amanda Bongner
Dwayne Booher
Sandy and Bill Bouchein
Sandy and Cynthia Boxerman
Robert and Linda Brandewiede
Mary Ellen Brockmann
Charlotte Brown
Wandaleen Brown
Pam and Ralph Caraffa
Mimi and Landers Carnal
Will and Hellen Carpenter
Michael and Stacey Cash
Sean and Lisa Chambers
Anne Chase-Lock
Charles Chastain
Ronald and Laurie Clark
Bill Comfort
W. Joseph Connolly ☞
Kathy Cortner and Cindy Watts
Mary and Charles Curran
Barbara Dammkoehler
Debbie M. Davenport
Mary Sue and Donald R. Davis
Robert Devalentino and Jen Blum
James and Gerri Dickerson
Beth and Steve Doores
David and Susan Schwartz Doyle
Anna Dunlap
Tim Durbin
Joan and Robert Dwyer
Audrey Eichelberger and Jeremie Janelli
Tash Elwyn

Richard G. Engelsmann
Kim Escue Stringer Asset Management
Teri Finan and Mike Chollet
Paula and John Finke
Richard Fisher
Jill and Ron Fisher
Dr. Sharon L. Fitelson
Kent T. Florence
Paul and Terry Flotken
Sr. Anne Francioni
Judy Gall
Robert Garvey
Bill and Sandy Glassman
Judy and Al Goldman
Karen Goodman
Rick and Lynn Gratz
Paul B. Griffin
Julie Gundlach and Dan Young
David A. Hagan
Patrick Hambrick
Lisa Hauck
Bob and Sue Hayashi
Phyllis and Gary Heifetz
Herbst Excavating LLC
Bud and Hazel Herzog
Don and Rochelle Hicks
Hilliard and Rosalind Hicks
Julie and Sidney Holthaus
Joan M. Hubbard
Barbara Hunter
IBM
Julie Iken
Ginger and Harry Imster
Lynn and Denis Isenberg
Joanne and Joel Iskiwitch
Christy James
Judith Lowe Rubin Donor Advised Fund
of the Hutchison Community Foundation
Sue Judson
Judy and Philip Kaplan
Marilyn and Allan Kaufman
James Kelly and Midge Greenberg
Euan and Jane Kerr
Ann and Michael King
Phil and Randi Klasskin
Thomas Klocke
Charles and Sally Kopman
Craig and Andrea LaBarge
Shiela, Gabe and Harry Laramore
Angela Lehmann
Glenn Levin
Dionne Little
Al and Lynn Lougeay
Jane M. Lynch
Deborah Mabile
Alan Mader
Ann Mandelstamm
Cassandra Martin
Lynn and Michael McGraw
Karen Lynne McKenna
Judith McNamara
Milford Supply Company
Roger and Rebecca Miller
Chris and Ann Mohler
Eric and Stefanie Moseley
Jesse S. Myer III
James W. Oetting
Marie J. Oetting
Ron Noble
Eric and Nobue Olwig
Paul and Debra Padawer
Connie and Louis Perretta
Eric A. Peterson
Beth Pettinelli
Drs. Alison Oswald and Danny Plax

Charles Pollnow
Norman and Wendi Pressman
David Rath
Carolyn and Robert W. Rauch
Jenny and Dan Ray
Ray Johnson, Inc.
Craig and Betsy Rebholz
Nancy Rief
Paul and Rosemary Rivard
Mike and Miglena Rogan
Annie Rogers and Ide O'Carroll
Emily Rosenfeld
RPS Bollinger Sports & Leisure
Judy L. Rubin
Michael Rubin and Jackie Levin
Dannie (O'Donnell) Rumpff
John and Diane Scanga
Schlafly Beer
Dr. Edward and Christy Schlafly
Christine Schmitz
Joseph Schulte
Mr. and Mrs. F. Carl Schumacher Sr.
Patrick and Beth Schumann
Jeanne and William Scroggin
Bruce and Lily Seymour
Michael and Margaret Sherraden
Gail and James Sidwell
Daniel E. Singer
Karen Smoller
Donna Sondag
Nicole and Craig Souers
Pandora Spencer and Jermaine Johnson
Jenalie and Chris Stark
Nancy Stein
Virdell Stennis
Ginny Stewart
Robert and Linda Stewart
Carl C. Stifel
STL Rollers
Nancy Tankersley
Polly Taylor
Mr. and Mrs. Michael Thorsen
Kate Timke
Linda Tossing
Angela Turner Quigless
Dr. William E. Uthoff DMD
Mary Ann and Thomas Van Horn
Vantage Credit Union
Mr. and Mrs. Roy E. Wall
Michael Wallace
Cherelle Washington
Molly Watson
Alice and Charles Wells
Robert and Nancy Wieland
Catina Williams
Felix and Susan Williams
Annie Willis
Jeff Wilson
Mrs. William E. Winter
Steven Wirkus
Susan and John Yoder

\$99 and below

Bola Aladegbami
Carmen Alatorre-Martin and Curt Martin
Mr. and Mrs. Clarence Allen
Rebecca Allen
Stephanie Allen and Timothy Yates
Joseph Alonzo
David Politte and Michael Alspaw
Debra and Stephen Altman
Barb Altsheler
Amazon Smile
Robert Anderson
Keith Asselmeier

Annelise Atkin
 Adam Barge
 Stephanie Barton
 John and Barbara Becker
 Susan Bergman
 Sarah Bloom
 Martha Boelter
 Judy Bokal-Potter
 Jackie and William Bollinger
 William J. Bollwerk
 Channing Bond
 Julie and Barbara Bowden
 Meredith Britt
 Lisa Brooks
 Tom and Shelley Brouster
 Emily Brzozowski
 Dana L Buckley
 James and Laverne Campbell
 Kathleen Carson
 Annette Casey
 Marilyn and Dennis Casey
 Michael and Kathy Castulik
 John and Pauline Cella
 Earl and Angie Chastain
 Jill Cohen
 Richard Cohen
 Michael Comeau
 Mr. and Mrs. Harvey Cotlar
 Constance Crawford
 Kelly Curran
 Dan and Cindy Curtis
 Lyn de Moss
 Delorse Dea
 Jessie Diamond
 David Domain
 Doniphan Elementary
 Cathy Dutcher
 Charles Elbert and Karen Berry
 Korey Estes
 Frank and Janie Evans
 Kelli Fabick
 Neil Feldman
 Elaine and Terry G. Flieg
 Terry Flowers
 Brigitte Foley
 Chris Forbringer
 James L. Forst
 Linda Franklin
 Albert Gallardo
 Simmie and Stan Gellman

Lil and Gary Giessow
 Wendi and Steve Glazer
 Joe Glik
 Mr. and Mrs. Paul H. Goessling Jr.
 Roger Goldman and Stephanie Riven
 Marla Goldstein
 Donald and Eula Mae Goodfellow
 Mary Ann Guthrie
 David and Kandee Haertel
 Barbara Hellman
 Misty Hendrix-Lowe
 Susan and Charles Herbolzheimer
 Fredrick A. Hermann III
 Laura Hollabaugh
 JoAnn Hughes
 Joan Hunter
 Richard and Wendy Isome
 Randee Jacobs
 James L. Johnson III
 Steve Johnston
 Diane and John Kalishman
 Joel and Carol Kamil
 Gordie and Laura Kaplan
 Margie Kessler
 Marina and Anna Klipfel
 Susan Knopf
 Jean Kuttenkuler
 Jacques L'Heureux
 Michael Lanahan
 Tiffany Landrum
 Tom and Dawn Levinson
 Scott and Barbara Liberman
 Steve Lichtenfeld
 Jackie and Marty Lipsitz
 Little Flock Music
 Sean Long
 Keith Lovin
 Christian Luetkemeyer
 Grace Mackowiak
 Joelle McIntosh
 Kathy Mejia
 Andrew Melenbrink
 Larry Meyer
 James Mitchell and Mike Garland
 Ken and Barbara Moore
 Michael and Melissa Moore
 Steve and Mary Ann Morovitz
 Gene and Barbara Murphy
 Katie Musick
 My Tribute Gift Foundation, Inc.

Jacqueline Nadler
 Daniel Neiters
 Chris Oakes
 Tyler Olsen
 Tiffany Oswald
 David Palmer
 Edward Palmer
 Gordon and Vivian Palmer
 Leonora Parker
 Claire Patterson
 Maria and Jim Pfitzinger
 Carl Pohle
 Linda Rall-Vidacak
 James and Sandra Rau
 Jim and Debbie Reimer
 Jane and Miles Relich
 Pam Retzlaff
 Mr. and Mrs. T.J. Rheinberger
 Susan Rich
 Sheila Rider
 Cheryl Riley and James Cooper
 John and Sandra Roam
 Claire Robertson
 Sonja Robinson-Evans
 Gwen Rogers
 Margaret Russell
 J.D. Sabio
 Lois and David Schaffer
 Greg Schaller
 Peter and Mary Schlafly
 Joan and Rudy Schmid
 Frank Schneider Jr.
 Mary Ellen and Jay Schoessel
 Lawrence and Julia Schulte
 David and Laura Scobee
 Harry S. Scott
 Dan and Lynn Senne
 Steven C. Shepley
 Paula and Mort Smith
 Jan Snow
 Mark Soczek
 Ted and Kelli Spitze
 Kellie Srum
 Edward Stein
 Jenny Stratton
 Lynne Suess
 Maria Tanurchis
 Ann Telma
 Steve and Cindy Thumann
 Shannon Todd

Alan and Jo Anne Travis
 United Way of Greater Kansas City
 Diana and Dan Van Duyne
 Julie Van Etten
 Barbara and David Victor
 Jim and Karen Vogelsang
 Dr. Afra Jean Walker
 Charles and Janet Wallis
 Mark Waltermire
 Dr. and Mrs. Roger Waxelman
 John and Joan Weber
 Betty Wendling
 Katherine Whipple
 John and Elizabeth Wieland
 John and Marie Wiese
 Nikki Williams
 Richard Willis
 BJ Wilson
 Wendy Wolf
 Dana, Patty, and Peter Young
 Thomas Zeuner
 Dr. Jane Zimmer Daniels

Greenwood Legacy Society

Ed Becker
 Brooks Bernhardt ☞
 G.A. Buder, Jr. ☞
 Susan Buder ☞ and H L Buder ☞
 Betsey Comfort
 Ada Fields ☞
 Rose Holmes
 Mr. and Mrs. Arthur K. Howell, Jr. ☞
 Molly Hyland Ittner
 Curt Ittner
 Jack & Kathy Leone
 Sue Levin
 Mr. and Mrs. Al Lougeay
 John McDaniel, Jr. ☞
 Mr. John J. Meier III
 Alice Miller
 David Pocost
 Nancy Pound
 Mary Rogers
 Jack & Rose Sturm
 W. Jack Taylor
 Jim and Linda Yust

☞ *Deceased*

Special thanks to the Missouri Department of Economic Development, whose Youth Opportunities Program generously supports our summer camp programs.



These listings include donors who made operating gifts to support our kids and our programs between January 1, 2016 and December 31, 2016. Every effort has been made to ensure the accuracy of these listings. We sincerely apologize if any errors or omissions have inadvertently occurred. If we omitted or incorrectly listed your name, please contact Jim Schallom, CFRE, Director of Resource Development, at 314-644-3322 or JimS@sherwoodforeststl.org.



2016 Board of Directors

Robert S. Holmes

President

Kent Rapp

Vice President

David Pocost*

Treasurer

Ken Martz

Assistant Treasurer

Michael Kaplan

Secretary

Sal Alatorre*

Edward Becker*

Roger Bielicke

Betsey Comfort*

Beth Doores

Kate Dugan

Candi Finan

Scott Galt

Mike Goldman

Keith Grypp

Mary Harocopos

Ricardo Hernandez

Kyle Hunsberger

Ted Isaacs*

Curt Ittner*

Kris Kosup

Lynn McGraw

Marjorie Melton

Richard Payton

Rachel Presley

Mike Rogan

Luther Rollins

Pandora Spencer

Jack Sturm

Megan Waite

Doug Williams

** Past President*

DIRECTORS EMERITUS

Terry Franc

Patricia Hopmeier

W.F. Samuel Hopmeier

John J. Meier III

Nardie Stein

W.J. Taylor

James Woods

2016 Staff

Addie Bond

Michael Castulik

Gary Chastain

Aaron Foster

Jenny Ray

Darnell Robinson

Mary Rogers

Jim Schallom

Josh Schopp

Cherelle Washington

Amanda Westall

Jeff Wilson

2016 Financials

Revenue

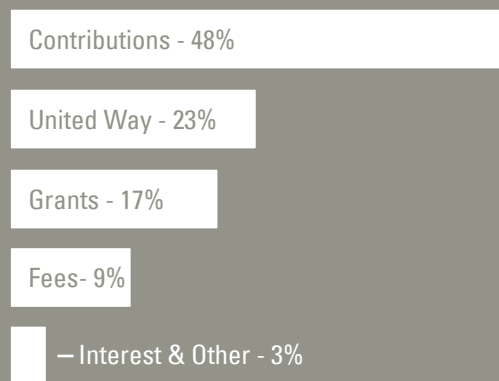

	2015	2016
Contributions	\$ 589,169	\$ 847,008
United Way	\$ 404,844	\$ 404,844
Grants	\$ 281,242	\$ 312,009
Program Fees	\$ 180,417	\$ 156,187
Interest & Other	\$ 6,858	\$ 47,208
TOTAL	\$1,455,672	\$1,767,256

End-of-Year Net Assets:

	2015	2016
	\$1,986,858	\$2,465,874

Expenses

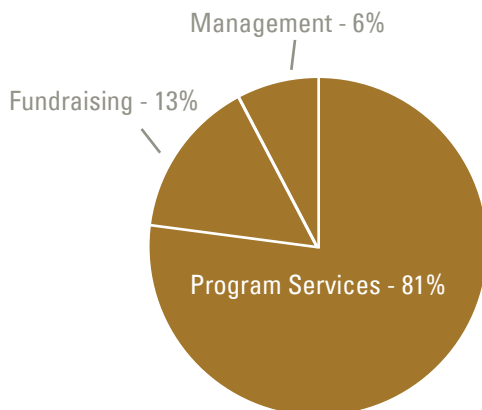

	2015	2016
Program Services	\$ 1,084,155	\$ 1,400,812
Fundraising	\$ 219,913	\$ 229,399
Management	\$ 127,008	\$ 107,845
TOTAL	\$ 1,431,076	\$ 1,738,056

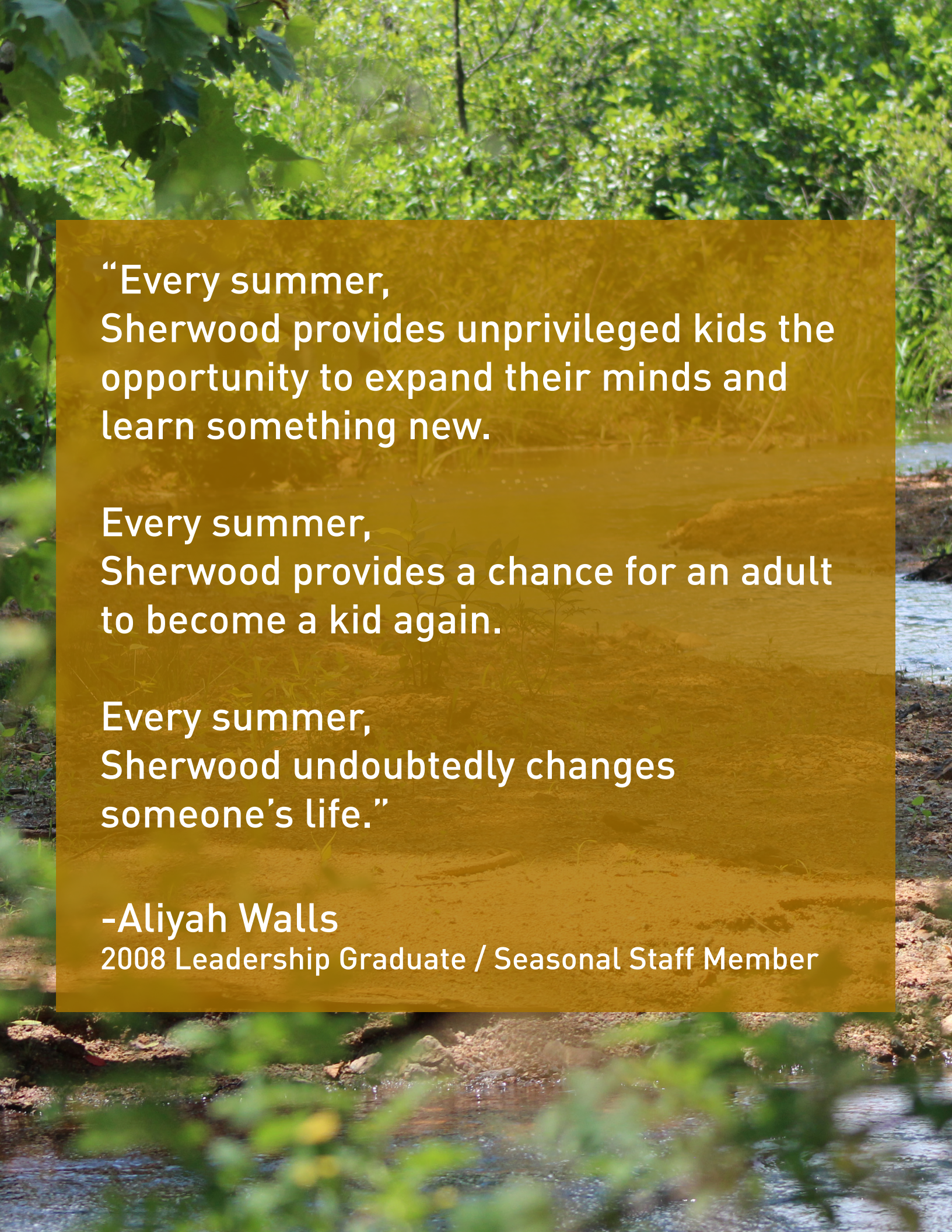

“Every summer,
Sherwood provides unprivileged kids the
opportunity to expand their minds and
learn something new.

Every summer,
Sherwood provides a chance for an adult
to become a kid again.

Every summer,
Sherwood undoubtedly changes
someone’s life.”

-Aliyah Walls
2008 Leadership Graduate / Seasonal Staff Member



SHERWOOD FOREST

2708 Sutton Boulevard | Saint Louis, MO 63143
O (314) 644-3322 | F (314) 644-3330
E office@SherwoodForestSTL.org
W www.SherwoodForestSTL.org

Non-Profit
U.S. Postage
PAID
Permit No. 2768
St. Louis, MO

Donate

Help us continue to provide these experiences
and opportunities by donating at

www.sherwoodforeststl.org/donate



Volunteer

Volunteers make Sherwood Forest possible.
Find out how to get involved by visiting

www.sherwoodforeststl.org/volunteer

Connect

Follow Sherwood Forest on social media to see the latest news!

 [/sherwoodforestcamp](https://www.facebook.com/sherwoodforestcamp)

 [@sherwood_tweet](https://twitter.com/sherwood_tweet)

 [@sherwoodforeststl](https://www.instagram.com/sherwoodforeststl)

 [/sherwoodforestcamp](https://www.youtube.com/sherwoodforestcamp)