

A woman with dark hair, wearing a blue short-sleeved dress and a black clutch bag, stands smiling next to a large orange sign. The sign is shaped like a large 'V' and contains the text 'SAM HOUSTON STATE COLLEGE' in white, bold, sans-serif capital letters. A white five-pointed star is positioned between 'STATE' and 'COLLEGE'. The background shows green trees and a clear sky.

SAM  
HOUSTON  
STATE  
★  
COLLEGE

Annual Report  
*to*  
Donors



# Teaching by Example



The lessons learned at Sam Houston State University go beyond curriculum or the conventional classroom. Our students also have many opportunities to experience first-hand how service and giving impact lives.

Every year I am privileged to observe extraordinary examples of selflessness, dedication and philanthropy by individuals and organizations within and outside our university community. And every year, I am honored by the unflagging generosity and support demonstrated by our alumni, friends, faculty and staff. In 2011-2012, our university received over \$9 million in gifts from more than 10,000 donors, and a member of every graduating class, beginning with 1939, made a contribution.

A legacy of generosity is being passed on to new generations of graduates and we are pleased to see it gaining strength with our youngest alumni. Four of the top five class years in terms of the number of donors graduated within the past five years.

Not only does your support set the example for future Bearkats, it also impacts the lives of students today. Each person and organization listed within the Donor Report has helped to touch thousands of lives this past year and have made a difference that will resonate for generations. Scholarships,

academic programs, division support and building expansion are just a few of the ways your generosity enhanced the educational experience at SHSU.

Each of you plays such an important role in providing an accessible college education and raising the quality of academic programs at Sam Houston State. And, each of you teaches our students, through example, that the spirit of giving should not only be treasured but shared with others.

Thank you for what you make possible and for setting a standard for others to emulate.

*Dana L. Gibson*

Dana L. Gibson  
President, Sam Houston State University

*A  
Celebration of  
Giving*





Eleanor Garrett



Championship Support



Helping Others



Life Membership Growing

**Vice President for University Advancement**

Frank R. Holmes  
holmes@shsu.edu

**Assoc. VP for Development**

Thelma Mooney  
mooney@shsu.edu

**Committee**

Darlene Andrews  
Kelsey Christian  
Rhonda Ellisor  
Cindy Truax

**Writers**

Amy Barnett  
Julia May

**Design & Layout**

Jessica Blank

**Photography**

Brian Blalock

**Assoc. VP for Communications/Marketing**

Kris Kaskel-Ruiz  
kjk001@shsu.edu

The Annual Report to Donors celebrates and recognizes the people who through their generosity and support have made a commitment to the future of our university and our students. Gifts made between **September 1, 2011 and August 31, 2012** are reflected in this publication.

Every effort has been made to ensure the information contained in this report is accurate. We apologize for any errors or omissions and ask that you bring them to our attention.

Please report any corrections to:  
Office of University Advancement  
Box 2537 • Huntsville, TX 77341-2537  
936.294.3625 • www.shsu.edu/giving

# Contents



ANNUAL REPORT TO DONORS VOLUME 5 • NUMBER 1 • 2011-2012

|  |    |
|--|----|
| Samuel Houston Society .....   | 4  |
| The Old Main Society .....   | 6  |
| The Austin Hall Society.....   | 6  |
| The Harry F. Estill Society.....                                       | 7  |
| The Mallon-Smith Founders Society .....                                | 9  |
| The Anniversary Society .....  | 11 |
| 1879 Society .....   | 16 |
| Alumni Donors.....   | 17 |
| Student Alumni.....  | 45 |
| Friends of SHSU Donors .....   | 47 |
| Faculty & Staff Donors .....   | 50 |
| Corporations, Foundations,<br>Organizations, Estates, and Trusts ..... | 55 |
| Tribute Gifts.....   | 57 |

## TSUS Board of Regents

Donna N. Williams, Chairman  
*Arlington*

Ron Mitchell, Vice Chairman  
*Horseshoe Bay*

Charlie Amato  
*San Antonio*

Dr. Jaime R. Garza  
*San Antonio*

Kevin J. Lilly  
*Houston*

David Montagne  
*Beaumont*

Trisha Pollard  
*Bellaire*

Rossanna Salazar  
*Austin*

William F. Scott  
*Nederland*

Andrew Greenberg,  
Student Regent  
*Beaumont*

Brian McCall, Chancellor  
*Austin*





# Teaching By Example

**Eleanor Smith Garrett** never questioned where she would attend college. For her, the only choice was Sam Houston State Teachers College.

“Is there another college as desirable?” she asked.

As a child, Eleanor visited the campus numerous times with her father during the summer months when he was taking classes. By the time she was 13 years old, she had already decided which dorm she would live in when she came to Sam Houston.

“I was impressed by the columns on the front of Elliott Hall,” she said.

She graduated from high school when she was 16 years old, turning 17 a week later on May 24.

“On June 3, 1951, I was in Miss Baldwin’s history class and Miss Oliphant’s English class,” she said. “Summer school was small and fun.”

While attending college, Eleanor worked at the Ex-Students Association Office for Martha Mitchell and typed papers for other students. She also sang with the college choir.

Just as she had planned, she lived in Elliott Hall, room 211, which soon became a popular “hang out” for the other residents.

“My room faced up the hill toward Dr. Lowman’s house, and each day the ROTC guys would march up the hill,” she said. “Also, the football players had to walk in front of our dorm to go to the dining hall. I should have charged an admission fee to come to my room, because the girls on the other side of the hall would come over to hang out my window and look at the boys!” she laughed.

Even with a busy schedule of work, touring with the choir, and taking a full load each semester and in summer school, Eleanor graduated in three years, with 12 hours toward her master’s degree.

“I was 19 when I received my Bachelor of Science degree,” she said. “I think I was one of the youngest, at that time, to finish SHSTC. However, I was still too young and immature to really settle down.”

She attended night classes in the fall of 1954 while teaching and enrolled in summer school at Sam Houston in the summer of 1955. She graduated that August with her Master of Education degree.



In addition to teaching a year in Trinity County, Eleanor taught at schools in Nederland, Vidor, Port Neches and Garland, and founded the kindergarten program at Orchard Hills Baptist Church, also in Garland.

In 1964 she teamed up with her husband, Charles, to establish the Garrett Metal Detector Company, which has become the world's largest manufacturer of virtually all types of metal detection equipment, including hobby, law enforcement, security, and all-metal detection military devices.

Since 1984, the company has furnished metal detectors for all the summer Olympic games and most of the winter games. A few of those games were especially memorable for Eleanor.

"The heat in Atlanta during the Summer Olympics in 1996 was almost unbearable," she said. "I remember having a Hershey's candy bar that I was saving to eat. By the time I was able to take a break from the work we were doing, the candy bar had melted, and I ended up drinking it!"

Through the years as the Garretts became successful, they both remembered their respective universities. Charles, an engineering graduate of Lamar University, has been a faithful supporter of that institution along with Eleanor.

They have also remained connected to Sam Houston State, supporting the College of Education from which Eleanor earned both her undergraduate and graduate degrees.

The Garretts have a vested interest in those who work to educate individuals with special needs.

"Our oldest son had a high fever when he was 20 months old that damaged his brain," Eleanor said. "We donated the money that would have paid for his college education to Sam Houston State to establish the endowments." The Garretts' other two children are both college graduates. They also have two grandchildren.

Gifts from the Garretts to SHSU have created the Eleanor and Charles Garrett Endowed Chair for Special Education and the Eleanor and Charles Garrett Graduate Fellowships in Special Education.

Earlier, in 2003, they established the Eleanor Smith and Charles Lewis Garrett Endowment to provide scholarships for students majoring in elementary education.

Eleanor also served as a member of the SHSU Share the Vision Campaign's Executive Leadership Council and is a Life Member of the SHSU Alumni Association.



She was named a Distinguished Alumna of the university in 2008.

In 2010 the Texas State University System Board of Regents approved the university's request to name its Teacher Education Center in honor of the Garretts, in recognition of their lifelong support of elementary, secondary and higher education. In addition, Eleanor received an honorary Doctor of Laws degree during SHSU's spring commencement ceremonies.



*"We are very pleased to be able to help college students help themselves," Eleanor said. "We all need to be as educated as possible to help ourselves, as well as our fellow man, woman and our citizens, achieve the desires we have in life."*





# Samuel Houston Society

The society commemorates Texas' greatest hero and the university's namesake. Donors are listed in one of the following associates categories based on their level of giving:

- The President's Associates*
- The General's Associates*
- The Senator's Associates*
- The Governor's Associates*

All members receive an invitation to a special program held annually.

**Ben Lenamon**, Class of '74, and his wife, **Susan**, Class of '73, believe Sam Houston State University is "all about the students." Susan, a third generation Sam Houston graduate, chose to attend SHSU due to a long family lineage of Bearkats. She began her teaching career in 1973, teaching business courses in Pearland ISD. She went on to earn a master's degree and then a doctorate in Educational Leadership. Susan became the principal of Pearland High School and was awarded the position of director of communications for the district's first communications department, where she remained for nine years until her retirement after 25 years of service to Pearland ISD. She is currently the broker/owner of David L. Smith Realty (The Legacy Group), a company founded by her parents in 1960. She is also the COO of David L. Smith, L.P., Smith and Wesson Sand Company and the Frankie W. Smith Agriculture Project in Save, Benin, South Africa. Susan is a consummate volunteer and is president-elect of the SHSU Alumni Association.

Ben received his BS degree from UH, but chose Sam Houston for his master's degree because of its reputation for quality education programs. After graduation, he spent four years in the

United States Air Force with the Strategic Air Command. He became a middle school art teacher with Pasadena ISD where he remained for 30 years; he retired as a principal in Pasadena ISD. Ben has served eight years as a county commissioner for Brazoria Drainage District. He now spends his time on hobbies: landscape painting, wood carving and furniture making.

Ben and Susan feel indebted to SHSU because it provided them with the education and opportunity to work with school age children.

The Lenamons are giving back to the Alumni Association and have two scholarship endowments: Frankie Walker Smith Education Endowment in memory of Susan's mother, who was a lifelong Huntsville resident and attended Sam Houston Normal Institute as an education major, and David L. Smith Criminal Justice Endowment in honor of Susan's father, who at 86 years old still maintains his peace officer license.

The Lenamons hope the endowments will be used by students who are truly dedicated to principles of education, criminal justice and the well-being of all mankind.

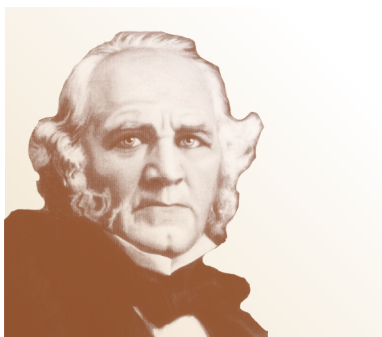

## THE SAMUEL HOUSTON SOCIETY (\$2,500 and above)

### PRESIDENT'S ASSOCIATES (\$25,000 or more)

Anonymous Donors  
The 100 Club, Inc.  
Charlie and Cathy Amato  
Barachel Foundation, Inc.  
John S. and Marsha Beeson  
Bentwater Individual Property Owners  
The Brown Foundation, Inc.  
CenterPoint Energy  
Edward C. and Mary A. Coffey  
Michael J. and Nancy L. Czerwinski

Gary L. and Margaret A. Dudley  
ExxonMobil Foundation  
Eleanor S. and Charles L. Garrett  
GHS Foundation  
Joel M. and Patricia Hardy  
John R. "Jay" and Lola Hardy  
John R. and Toni C. Hardy  
Margie Crawford Hardy Properties, LP  
Houston Endowment Inc.  
Houston Livestock Show and Rodeo  
City of Huntsville  
Charles W. Jones III  
Bonnie Vick Kittleband Estate  
Benjamin R. and Susan S. Lenamon  
Chrissy Mafrige  
Murphy Payne Charitable Trust  
Foster E. and Mary F. Murphy  
Cecil N. and Lynn Neely  
Russell N. and Nancy Neely  
Fredrick L. Pirkle\*  
Randy D. and Trisha S. Pollard  
Ronald Peter Mafrige, Sr. Estate  
Rosser Family Trust  
San Antonio Livestock Exposition, Inc.  
Southwest Business  
Corporation Foundation  
Jack S. and Kathleen\* Staggs  
Robert S. and Erin M. Steele  
Therm-Omega-Tech, Inc.

Coleman C. Webb Estate  
Gary L. and Pamela A. Whitlock

### GENERAL'S ASSOCIATES (\$10,000 - \$24,999)

Anonymous Donor  
Michael D. Bakewell  
Daniel T. Barnes  
James B. and Elsie Bexley  
Russell P. and Linda Bliese  
Earl H. Burrough Trust  
Gerald S. and Janis E. Calvert  
Cultural Activities Foundation of  
Huntsville-Walker County  
Rolando V. del Carmen  
Dow Chemical Company Foundation  
The Elkins Foundation  
Enterprise Holdings Foundation  
First National Bank of Huntsville  
Tom and Patsy Freeman  
Dana L. Gibson  
Edward R. and Patricia H. Griffiths  
Loretta J. Hankins  
Carl L. and Gloria R. Harris  
John F. and Teresa Harris  
David J. and Tina E. Keener  
Ron Koska Enterprises, Inc.  
Ronald P. and Donna Koska  
Lisa G. Littlefield

Midway Oilfield Constructors, Inc.  
Russell S. and Allison N. Molina  
Maggie M. and George E. Parker  
Steven L. and Lisa M. Parkhill  
Emafred C. Pengelly  
Terrance W.\* and Phyllis A.\* Pliske  
Liberty C. Pollard  
John R. and Judith A. Ragsdale  
Region VI Education Service Center  
S. C. Wilson Estate  
Sam Houston University Foundation  
Don A. Sanders  
SHSU Agricultural Alumni Association  
SHSU Collegiate FFA  
B. Carol Smith  
Billy A. and Stevi M. Smith  
Billy A. and Kathy L. Smith  
Sonepar Management US, Inc.  
Randy R. and Ann M. Stewart  
Texas Barge & Boat, Inc.  
William P. Thomas  
James W. and Nancy M. Tiller  
Mickey W. and Cathy A. Tiner  
Alan L. and Diane F. Tinsley  
John Victor Townsend Estate  
W. Mac and Leanne G. Woodward



**SENATOR'S ASSOCIATES**  
(\$5,000 - \$9,999)

A-1 Tire Repair Service  
Abbott Laboratories Fund  
James D. and Janet D. Anslow  
Anslow-Bryant Construction LTD  
ASIS International-Houston Chapter  
James C. Baker  
The Bakewell Family Foundation  
Walter H. Bennett, Sr.  
Joe B. and Nancy A. Bickley  
Danny R. Billingsley  
H. Dale Brown  
Ray A. and Luann T. Burgess  
Ruth M. Cady  
James D. and Janean C. Carey  
Ronald H. and Faye E. Carroll  
Ann Lindsay Cloud  
Michael R. and Margo K. Crook  
Charles W. and Mary Lynn DeShazo  
Wilfred O. Dietrich  
Farm Credit Bank of Texas  
Carolyn L. Faulk  
Walter L. and Janice Fitzgerald  
John M. and Donna Gilbert  
Joseph Gruy, Jr.  
Joe L. "Bud" and Joan Haney  
David E. and Dolores A. Haralson  
HBI Office Solutions, Inc.  
Heartfield Florist  
Henson Sales and Service, Inc.  
Elizabeth A. and Fred Henson  
HGS Self Storage  
Billie J. and James L. Hickman  
James R. and Melissa A. Hodges  
Don L. and Julie J. Holden  
Foundation, Inc.  
John M. Hoyt, Jr.  
Beverly J. Irby  
Ronald D. Johnson  
Alvin & Roberta Klein Trust  
Estella and Robert L. Koryciak  
Alexander A. and Marsha C. Krezel  
Krone Interests, LP  
Gary L. and Amy R. Krone  
Landmark Title Company of  
Madison County  
J. Kyle and Kathy Lehne  
Ramiro G. Lozano, Jr.  
Tommy Metcalf  
National Council of Professors of  
Educational Administration  
National Intercollegiate  
Rodeo Foundation  
Joe B. Nelson  
Pat and Freida O'Bryant  
Lee E. and Elizabeth B. Olm  
M. Howard and Diane B. Payne  
Philip J. and Diane Pfeiffer  
Danny and Cindy Pierce  
Garry L. and Marjorie F. Prince  
Edgar A. and Carolyn L. Reeves  
J. B. and Kathryn Sallas  
Charitable Foundation  
Joe B. and Winnie M. Sandel  
Shane Detwiler Foundation  
SHSU Lettermen Association  
Brian B. and Linda R. Smith  
Southwest Business Corporation  
Spirit Celebration, Inc.  
State Farm Companies Foundation  
Jane and Herb Stevens  
Strike, LLC  
J. Frank and Mary Ellen Thornton  
James L. and Tamera D. Threadgill  
Alan L. Tinsley PC  
Douglas R. and Johanna G. Ullrich  
Walker County  
Waterbird Society  
R. Tracy and Leesa Williams

W. McClellan Woodward Trust  
R. Michael Yawn  
The Marcus Lee Zaruba  
Criminal Justice Foundation

**GOVERNOR'S ASSOCIATES**  
(\$2,500 - \$4,999)

Anonymous Donor  
G. Vernon and Sharon S. Aker  
Alvarez and Marsal Holdings, Inc.  
Joseph A. and Elizabeth Amato  
James E. and Jill H. Baine  
William D. and Gabrielle Baumeier  
Charles L. and Wanda Beckner  
Brooke B. and Joey M. Beierle  
Dan R. and Donna L. Beto  
Marilyn K. Beto  
BKD, LLP  
Roland E. Black  
James D. and Judy C. Bozeman  
Jerry S. and Ann M. Brannen  
Karey Patterson Bresenhan  
Jon C. and Barbara N. Bright  
Ethel Brown Nicholson Fund  
Sam H. and Judy S. Burris

William T. and Kerri D. Byler  
Terry M. and Judy Carlton  
Champion Ranch Ltd  
Chevron Humankind Program  
Thomas Tolbert and Carrie Chisum  
Ronald D. and Janice Choate  
Donald Anthony Cole and  
Sara Sowers Cole  
Dr. Robert E. and Paula L. Coons  
Charles D. and Sherry Cox  
Chester D. and Pamela G. Crawford  
Dan D. and Lorraine S. Dailey  
East Texas National Bank  
Marta and Bruce Edwards  
Ernst & Young Foundation  
William M. and Shannon K. Ferguson  
Scott L. and Jill D. Fields  
First Bank of Conroe  
First Choice Cooperative  
First Financial Bank  
Thomas J. and Patsy P. Frank  
Howard G. and Sharon F. Frey  
Friends of Joshua Farris  
Lance T. Funston  
Gibbs Brothers & Company LP

B. Marcus Gillespie  
Global Financial Partners, Inc.  
Grace Foundation  
William B. and Diane J. Green  
Annabelle S. Hay  
Marie Hayden  
H.E. Butt Grocery Company HEB  
Myron Heronema  
Travis E. and Amanda K. Hill  
Frank R. and Maria A. Holmes  
D. Sue Horne  
Aaron J. and Alisa K. Huckaby  
Huntsville Memorial Hospital  
Leonard and Marlene Keeling  
Richard A. and Danya C. Kieval  
Clifford R. Kuhfeldt  
Jack D. and Mary Charles Kyle  
Jessie A. Lewis Trust  
Lynn and Dennis Longmire  
Michael A. Lytle USA (Ret)  
Charles T. and Ann C. Mallery  
Don P. and Cynthia A. Marion  
G. K. (Jeff) and Pam Markham  
Cecelia P. and James W. Marquart  
Lloyd C. Martin

## The Old Main Society

The society commemorates the historic significance of the building that was completed in 1890 and destroyed by fire in 1982. Revered as a traditional symbol of the university, its foundation footprint is maintained.



**Horace Brock**, Class of '46 and '51, did not choose to attend Sam Houston State University; it was chosen for him. And to this day, he believes the three years he spent on the Huntsville campus were the most rewarding years of his life.

At the age of 15 in 1943, Brock finished high school in Leggett and immediately got a job digging "slurry" ditches for 50 cents an hour in a cement plant on the Houston Ship Channel. A man by the name of Dr. Floyd, whom he worked with at the plant, noticed Brock's impeccable work ethic and asked him if he had ever thought about going to college. Brock's response was, "Yes, but I don't have any money." The following Monday, Dr. Floyd asked Brock if he could be in Huntsville the next day. Dr. Floyd, along with his brother,

W.W. Floyd, chairman of the department of chemistry at SHSU, had arranged for Brock to be enrolled in three courses at Sam and found him a job at a boarding house to pay for his meals and a second job on campus to pay for other necessities.

Brock was on a bus the next day to a place that would change his life forever. While working toward a degree in mathematics and a minor in physics, Brock also enjoyed working as sports editor of the campus newspaper. In 1946, he enlisted in the U.S. Air Force, and mailed back his remaining assignments so he could earn his degree.

After his military service, Brock returned to Sam Houston and earned an MBA in accounting. He was then awarded a full scholarship at UT-Austin by Humble Oil Co. (now EXXON).

After receiving his PhD in accounting in 1954 he joined the faculty of the University of North Texas. He went on to co-author numerous books on accounting, which led him to teach accounting courses at universities across the country.

It was at UNT that Brock met his wife, Euline, also a professor. He retired from the UNT faculty in 1992 and from other positions at the university in 2010.

Brock believes his life would have been "far different" had he not had the opportunity to attend Sam Houston. He hopes to give others the same opportunity given to him. Brock gives annually to the Juanita Brock Lierman Scholarship Endowment, in memory of his sister, who was a beloved elementary teacher. The scholarship aids students majoring in elementary education.



McGee, Miller & Co., LLP  
 Dan V. and Sandra K. McKaskle  
 John A. and Geanie L. McManners  
 Matthew L. and Lesley A. McMillan  
 George D. and Beth Miles  
 Virginia and Champe W. Miller  
 William C. and Lynn S. Mizell  
 Gerald D. and Rebecca Halbert Mohr  
 Michael W. and Kathrine M. Murray  
 Hiranya K. Nath  
 J. D. and Ethel B. Nicholson  
 George R. and Guadalupe Normand  
 Occidental Petroleum  
 Charitable Foundation  
 Richard S. and Kay J. Ohendalski  
 Herbert H. and Betty O'Quinn  
 Bryan G. and Danielle Osterhaus  
 Dwayne and Michelle M. Pavelock  
 Jackie L. Peters  
 Political Science Junior Fellows  
 Charles B. and Susan L. Randolph  
 Donald T. and Eleanor C. Rascoe  
 RDM Audio  
 John Ross  
 James E. Rowden  
 Rugby Alumni of Sam Houston  
 Ilonka L. Rus-Edery and David Edery  
 Margaret L. and Bennie D. Rush  
 Save A Mind Foundation  
 Patrick E. and Deborah S. Scanlon  
 Aric L. Schneller  
 Sandra K. and Christopher M. Schulz  
 Carol and Doug Shaw  
 Charles E. Simmons  
 Southern Spring Mfg., Inc.  
 Reuben C. Tamez  
 Janet B. and Stacy W. Taylor  
 Texas Dow Employees Credit Union  
 Troy N. and Kelly A. Thompson  
 W. T. "Tom" and Lou Thweatt, Jr.  
 Meta E. Tidwell  
 Variety Sounds  
 Richard E. "Dick" Wallrath and  
 Patsy L. Murphy  
 Laverne Warner  
 Vincent J. and Elizabeth Webb  
 Mark G. and Shannon L. Whitley  
 Michael T. and Joycelyn L. Williams  
 Todd A. and Ann J. Zuspan



**THE OLD MAIN SOCIETY**  
 (\$1,250 - \$2,499)

John S. and Elizabeth A. Adkins  
 Angelo J. and Lynn Amato  
 Amegy Bank  
 Shelley L. Anderson  
 Alan M. Ashworth CPA PLLC  
 Baker Hughes Foundation  
 BankTexas  
 Mona E. and Robert A. Barragan  
 William A. Bartlett  
 Anthony and Sherri Bazan  
 Marcy M. and Danny Beverly  
 Bickley, Prescott & Co.  
 Ben Bius  
 Edward F. and Nicole Blackburne  
 Michael and Martha P. Blume  
 Joseph C. and Eileen F. Boaz  
 Bracewell & Giuliani

Brenham National Bank  
 J. Downey Bridgewater  
 William R. and Shirley D. Brinkley  
 Horace R. and Euline W. Brock  
 Gordon L. and Genevieve H. Brown  
 Capital Farm Credit  
 The Centrum Arts League  
 D'Anne M. Crews  
 Cypress Semiconductors  
 Ronald and Jill Daigle  
 Sharon A. Lynch and Edwin S. Davis  
 John M. de Castro and Carolyn Cash  
 Kay and Timothy Deahl  
 Geraldine and Wilburn D. Dickerson  
 T. V. and Fern Dodson  
 Charles S. and Judy Eastland  
 Elkwood Development  
 Michael V. and Dianna L. Estep  
 First National Bank-Trinity  
 First Victoria National Bank -  
 Huntsville  
 Frost Bank  
 Earl L. and Charlotte D. Fuller  
 Linda C. Gaskill  
 Mary McAshan Gibbs Trust  
 Don A. and Susan Gilbert  
 Karen A. and William R. Gray  
 Green Bank, N.A.  
 Robert R. Grenwelge, Jr.  
 Rebecca A. and Stuart E. Harlow  
 Catherine and James L. Harris  
 David A. Hayob  
 Willie and J. J. Head  
 John E. and Ann Holland  
 Glendon M. and Jennie M. Hollis  
 Homes of Huntsville, Inc.  
 Rufus D. and Margaret L. Hopper  
 Gary L. and Jacqueline Horn  
 Huntsville Pediatric &  
 Adult Medicine Associates  
 Huntsville Study Club  
 James W. and Geraldine E. Hynes  
 Curtis M. and Regina Karr  
 Stanley F. and Debbie S. Kelley  
 Craig C. and Beverly J. Kemp  
 Lambda Alpha Epsilon  
 Landscaping by Country Care  
 Gilbert R. Lee and  
 Jimmie S. Sandles-Lee  
 Gibson D. and Sandra E. Lewis  
 Tania N. and Michael Lingor  
 Ross W. and Margaret M. Lovell  
 Markham Realty, Inc.  
 Bobby K. and Colleen M. Marks  
 Majane Martin  
 Rickey C. and Julie A. Martin  
 Matlock Drilling, LP  
 Maurice R. and Donna B. Matthews  
 Avis L. and Gayle McCrary  
 Jose M. and Darlene V. Mendez  
 William M. and Martha Middleton  
 Janet L. and Bruce K. Misamore  
 Jane C. and Charles W. Monday  
 Mitchell J. Muehsam  
 Valerie P. Muehsam  
 Murray Insurance &  
 Financial Services, Inc.  
 Ivo and Sally Nelson  
 Scott T. and Jennifer L. Nichols  
 Dana E. and Betty J. Nicolay  
 Patricia M. and Hugh J. O'Kane  
 M. Michael and Carol S. Park  
 Frank E. Parker  
 Louis J. Pelz, Jr.  
 Nathan and Cheryl Peschke  
 PPC Loans  
 John B. Raynor  
 Robert J. and Gay W. Rod  
 Maud Roucan-Kane  
 Law Office of Bennie D. Rush, P.C.  
 Michael T. Rushing

Nolan and Ruth Ryan  
 Richard L. and Christine Rydzeski  
 J. Byron and Charlene D. Sandel  
 Johnnie R. and Karen Sandles  
 Doyle W. and Andrea K. Scott  
 Shell Oil Company Foundation  
 Stephen and Roberta R. Sloan  
 Guy V. and Karen S. Smith  
 Victor E. and Judith Sower  
 Becky and Don Spelce  
 Dan E. and Marian M. Spence  
 Star of Texas Fair and Rodeo  
 Jerry B. and Kay L. Stephenson  
 Thomas G. and Claudette M. Stone  
 Bernice and David J. Strauss  
 Kyle J. Stutts  
 Paul W. and Linda M. Szymanski  
 Texas Capital Bank  
 Texas Pioneer Foundation  
 Ron and Angie Thompson  
 Claude H. and  
 Alice M. Townsend Foundation  
 Claude H. and Lillian A. Townsend  
 Christopher L. and Deborah L. Tritico  
 Kevin B. and Faletessa Umbehr  
 David P. and Jill L. Vaughan  
 Glen R. and Bertha Wahrmund  
 Wells Fargo Bank  
 C. Lynne Werner  
 Ricky C. and Janis H. White  
 Richard L. and Jennifer J. Wilding  
 Bobby and Janet Williams  
 Willow Creek Golf Club  
 Wisenbaker Builder Services, Inc.  
 Woodforest National Bank  
 Robert L. and Millicent A. Woods  
 George C. and Necia A. Yax  
 Jerry L. Zamzow



**THE AUSTIN HALL SOCIETY**  
 (\$750 - \$1,249)

Gregory K. and April C. Adams  
 Kelly W. Adams  
 Paula W. and Ronnie L. Adams  
 Advantage Specialties  
 Amegy Bank of Texas, N.A.  
 Amegy Mortgage Company, L.L.C.  
 American Crane & Equipment  
 William L. and Kay E. Angrove  
 Nancy Lynn Anguish  
 ARAMARK - Higher Education  
 Leroy W. and Myrna K. Ashorn  
 AT&T Foundation  
 William E. and Starlett A. Baine  
 William D. and Linda Barbee  
 Mary J. Barber  
 Matthew S. Barnebey  
 Darren J. Bartlett  
 Bayou West Company  
 Bechtel Foundation  
 Ben Bius - Properties  
 M. Doug Berg  
 Patrick E. Biesiadecki  
 Steven and Ursel L. Billings  
 W. Tucker and Babs J. Blair  
 Thomas W. and Joanne C. Blanck  
 R. H. and Kelley Bond  
 BP Fabric of America Fund

Mary Jane Sowers Bradley and  
 Robert F. Bradley  
 Brazos Marketing Corporation  
 Bill and Mary Beth Bridges  
 Clettis D. Brown  
 Wayne K. and Joanne C. Camp  
 Rodney M. and Judith M. Cannon  
 Jimmy A. and Sandra L. Cargill  
 Jacob R. and Lucrecia K. Chandler  
 John D. and Janie Chandler  
 Jack and Tara Chapman  
 James W. and Carolyn S. Chase  
 Margaret Chesley Memorial Fund  
 Kelsey M. Christian  
 Mary N. Church  
 Commemorative Brands, Inc.  
 Community Service Credit Union  
 John M. Conrad  
 Newton N. and Nettie Cook  
 Lee F. Courtney  
 Charlesetta Cox  
 Michael Cox  
 Drusilla P. and Billy G.\* Cozart  
 Leah B. and Tony W. Cross  
 Michael H. and Cynthia A. Davis  
 Joseph D. and Vicki Davis  
 Patricia L. and Heinz De Floria  
 Dishman Sports Group LLC  
 Jeremy S. Dishongh  
 Lee and Lynett Drain  
 East Texas Property Search, Inc.  
 O. B. Ellis - J. Philip Gibbs Trust  
 Judy K. and Joseph P. Emmett  
 Entergy Services, Inc  
 Erosion Prevention Products, LLC  
 Clarke A. and Lynda L. Evans  
 Bobby R. and Patricia D. Ezell  
 Carole T. Faig  
 H. L. and Barbara Farrell  
 First National Bank of Killen  
 First Victoria National Bank - Victoria  
 Frank P. and Linda Fontana  
 Stephanie A. Fors  
 James C. Franklin  
 Charles and Elizabeth Friel  
 Larry K. Gaines  
 Gay D. and William F. Scott  
 Family Foundation  
 Fred\* and Marianne Gibson  
 Michael N. and Barbara J. Gilstrap  
 Golf Cars of Houston  
 Peter J. and Fely Grande  
 Nicholas P. and Sherri D. Grant  
 Annette W. and Will Graves  
 Mashundra N. Gray  
 Ashley K. Greene  
 Ann D. and Richard A. Griffin  
 John C. Griffin  
 Rick Hanna  
 Marjorie Hansen  
 Adam Harwell  
 Jaimie L. Hebert  
 Kelly S. Hebert  
 Roland K. and Jean Hendricks  
 Norman D. and Jackie J. Hendrix  
 Thomas H. and Debra K. Herring  
 Bradley D. and Carrie L. Hildebrandt  
 Melinda A. Holt  
 Alvin G. Hooten  
 Karen K. Howard  
 E. Brent and Victoria Hughes  
 Huntsville Cruisers  
 Huntsville Ducks Unlimited  
 Huntsville Travel Services  
 Harry H. and Shannon M. Hurst  
 Robert E. and Sylvia J. Hutson  
 O. Emmette Jackson  
 Terri E. and Patrick C. Jagers  
 Karin S. Jahnke  
 Bruce Johnson, Jr.  
 John R. and Traci S. Johnson



Jones Bros. Dirt & Paving  
Contractors, Inc.  
Sampson K. and Cynthia D. Jordan  
King Solomon's Tree Service  
James D. and Lois W. Kolkhorst  
KSAM FM and KHVL AM  
Kenneth S. Lamb  
Bobby and Pam Lane  
James C. and Patricia A. Lanier  
Jerry S. and Barbara S. Larrison  
Pamela G. Laughlin  
R. Dean and Betty A. Lewis  
Rosalind Y. Lloyd  
Cynthia A. and Paul A. Loeffler  
James F. and Andrea Lopez  
Wylie Loy III  
William Ray and Ruby Lynch  
Michael Lee Mackey  
Balasundram and Santhi Maniam  
Martel's Machine Shop, Inc.  
Christopher P. Martin  
Dwayne E. Matthews  
Valerie J. Matthys  
John C. McAdams  
Alisia C. McDonald  
McNease Drugs  
Jeremy C. and Teresa H. Meglasson  
Mercedes-Benz of Houston North  
Mary E. and Bruce K. Meyer  
Marsh Miller  
Raymond M. and Melinda S. Miller  
Thomas J. and Dorothy L. Mitchell  
Carol J. Moody  
M. Doug and Pamela J. Moore  
Jan Taylor Morris  
David and Ginger Morvant  
R. Byron and Ellen W. Mosher  
Guinn H. and Loretta L. Murray  
Jimmy G. and Monica J. Myska  
John E. and Diana K. Nabors  
Barbara Ann Neal  
Jarret J. and Sarah M. Nethery  
William E. and Joyce E. Nevill  
Bernice R. Nicastro  
John D. Nicholson III  
Richard E. Norman and Anne E. True  
Rudy F. and Jeanie Okruhlik  
Edward G. and Rissie L. Owens  
Timothy R. and Amanda Pannkuk  
David E. and Grettle O. Payne  
Donald L. and Melanie K. Peck  
Ralph G. and Charlotte H. Peil  
Phi Beta Sigma  
Ellen P. and Wendell E. Phillips  
J. Patricia Pickard  
William R. and Stephanie Pitts  
Glen R. and Susan Pollard  
Preferred Sands  
Mary Lee Priestly Trust  
Profiles International Inc  
Richard E. and Sherry L. Ray  
Ray's Equipment, L.L.C.  
Stephen M. Reckling  
Jeffery R. Reeves  
Leta J. Reiner  
Reliable Parts Company  
Frank D. and Helen B. Roberts  
Michael A. and Janet L. Rohrig  
Kenneth R. and Debra J. Ross  
Sam Houston Association of  
Play Therapy  
Sam Houston Memorial Funeral Home  
Susan and Wes Sanders  
Christopher M. Schilling  
Schlotzsky's  
Herbert B. and Laura Schumann  
Science Applications  
International Corporation  
William F. and Gay D. Scott  
Seven Hills Running Club  
Shaneda Electric, Inc.

# The Austin Hall Society

The society commemorates the oldest building on campus, dedicated in 1851 for Austin College with Gen. Sam Houston in attendance. A group of Huntsville citizens acquired the building and contributed it to the state in 1879 to open Sam Houston Normal Institute.



**Brad Hildebrandt**, Class of '02, earned a BBA in finance and his wife, **Carrie**, also Class of '02, earned a degree in academic studies. The

Hildebrandts have many fond memories of their time at Sam Houston. Brad remembers afternoons wakeboarding in the Trinity River and biking at Huntsville State Park with classmates. Carrie especially enjoyed the smaller class sizes and meeting non-traditional students like herself who were already married and having children. The Hildebrandts had two children while attending SHSU and two others since graduating.

After graduation, Carrie taught school in Huntsville ISD before moving to College

Station where she taught preschool. Brad is president of his own company, Hilco Metal Supply, which continues to grow at a rate of 18 percent each year.

The Hildebrandts give back to the College of Education, College of Business Administration and the Alumni Association. The couple hopes their contributions will further job placement for Sam Houston graduates, as well as increase awareness of the great value of a Sam Houston education to potential employers.

SHSU Agribusiness Association  
Barney F. Slayton USA (Ret)  
Herman L. and F. Elizabeth Smith  
Joe H. and Mary Ann Smith  
SMK Holdings, Inc.  
Joseph P. and Janet Smyth  
Gene and Ruth Denman Sollock  
Sonic Drive In  
St James the Apostle Episcopal Church  
James L. and Susan L. Standley  
Chris Stribling  
Don L. and Josephine M. Strickland  
W. A. & Edna Leake Stubblefield Estate  
Dorothy M. Sullivan  
Texas Allstars  
Texas Association for Play Therapy  
Texas Society DAR, Inc.  
Texas UBS, Inc.  
The National Museum of Funeral History  
The Wyatt Agency  
Dan A. and Shirley B. Thomas  
Cynthia E. and Thomas Trott  
TTT Ranch  
Natalie R. Turman  
Union Pacific Corporation  
William L. and Cynthia Vancil  
Kristy and Charlie Vienne  
May A. VonArb  
Martha A. Westbeld  
Stephen and Selina Wilbur  
Jerry S. and Debra L. Wilmoth  
Howard H. Witsma  
World Products, Inc.  
Robert M. and Vidisha Worley  
Christopher L. Worthen  
Shawn D. Wyatt  
Marvin M. and Nellie J. Yarotsky  
J. Raymond Zadinsky  
Pamela J. and Charles M. Zelbst

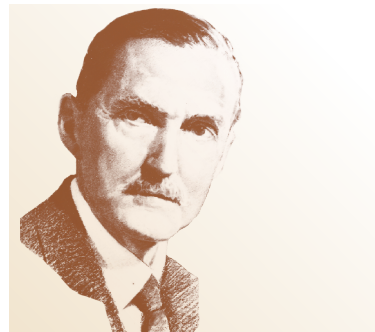

## THE HARRY F. ESTILL SOCIETY (\$500 - \$749)

Anonymous Donor  
Pamela D. Adair  
George R. and Marilyn G. Adams  
Mark C. and Missy Adams  
James R. and Carol A. Ainsworth  
All About Concrete, LLC  
Alpha Phi Sigma  
Elsie C. and Steve Ameen  
American Bank  
Anadarko Petroleum Corporation  
Aid to Education  
Jacel R. Angel  
Travis M. Anthony and Leah J. Allen  
A-PERM-O-GREEN LAWN of the  
Quad Cities, Inc.  
AT&T  
Larry A. and Mikki Augsburg  
William E. and Jenny F. Banker  
David M. Barnes  
Domingo H. Barron, Jr.  
Charles E. Bass, Jr.  
Steven E. Bates  
Paula R. Becker  
Jack and Susan Beckham, Jr.  
Wade Bennett  
Patty A. and Terry D. Bilhartz  
Bloomer Trailers  
Brian T. Bohlig  
Oliver M. Bond  
Ruby Lee and Allen M. Boren  
Ronald J. and Claudia L. Bowman  
Dan L. and Tracy A. Boyles  
Gary W. and Cynthia M. Brann  
J. Mark and Leslie K. Brazzil  
Lannis D. and Paula P. Brinkley  
Bobby B. and Gail A. Brock  
Conrell and Glenda Brown  
Gloria G. and Steve Buchanan  
Buckalew Chevrolet  
Asa D. and Debrah Burgess  
C&M Machining, LLC  
Linda H. and Barry D. Calnan  
Charles L. Calvit  
Caneal Transport, LLC  
A. Les Cave  
Dana L. and Clarence Chandler  
Charlie's Used Cars, Inc.  
Sammy A. and DeLonda Citrano  
Lucy T. Cleaver  
Carey L. Cochran  
Michael W. Cockcroft  
David C. Cole  
David W. and Paula Cole  
Judy R. Cole  
Roger N. and Patricia M. Collins  
Comcast Cable  
E. Jack and Sue Ann Compton  
Julie A. Stone Cortez and A. J. Cortez  
Lee and Martha W. Cox  
Mary Margaret and Richard Coyle  
Andrew P. Craig



# The Harry F. Estill Society

The society commemorates the university leader who served as president for 29 years, longer than anyone in Sam Houston State history. Among his many achievements, the curriculum was expanded and the first baccalaureate degree was awarded in 1919.

There was no doubt in **Kenneth Maeker's** mind that he wanted to attend Sam Houston State University. The Class of '75 alum believes it offers the best criminal justice program in the state. His fondest memories of his time at SHSU are the relationships that the professors had with the students. "The professors were always available for questions or advice and cared about the progress and wellbeing of the students," said Maeker.

Since graduation, Maeker has enjoyed a successful career in law enforcement. He has worked with one federal law enforcement agency and four Texas law enforcement agencies. He is currently a lieutenant with the Houston Police Department and has been with HPD for 27 years.

Maeker gives to the criminal justice program at Sam Houston because he believes a college education is a necessary component and a great asset



to anyone wanting to pursue a career in criminal justice. "I hope my donations might offer an opportunity to a student or students who want to pursue their dream of entering the criminal justice field and doing something worthwhile and meaningful with their chosen career," said Maeker.

Cress Specialty Co., LLP  
William W. Crockford  
Edward S. and Leora D. Croy  
Al S. Culberson  
Joan and Paul Culp  
Ricky and Sylvia Culver  
Winston C. Dahse  
W. C. and Lurline G. Daniels  
Robert A. and Megan R. Davis  
Diane L. and Douglas H. Dickey  
Timothy A. and Michelle L. Dlabaj  
Randy T. and Betty P. Donald  
Tony G. and Karen S. Dooley  
David A. and Beth A. Dosier  
William J. and Linda K. Douglas  
The Dowell Company/Ace Hardware  
Jarrell and Belle Dowell  
Kathy J. Edwards  
Marjorie M. and Richard F. Eglsaer  
Rhonda L. Ellisor and Billy Sherman  
Robert E. and Susan K. Estill  
ExxonMobil Foundation Inc.-  
Retiree Matching Gifts Program  
Clinton W. and Becky L. Fancher  
Dawn M. Farris and Calvin T. Zoch  
Federal Reserve Bank  
Donald G. and Judy Freeman  
Mark A. and Pamela Freeman  
William E. and Susan Fritz  
Ann and Wayne Froelich  
Wayne B. and Ferne S. Frosch  
James F. and Nancy C. Gaertner  
Dorothy Bates Galvin  
Tony and Donna J. Garcia  
John P. and Jennifer J. Garrett  
Bruce T. and Jeanne L. Garthwaite  
General Plastics & Composites, L.P.  
Susan A. and Tom Gledhill  
GNC Motors  
Larry D. and Millie Graves  
Brian D. and Pamela J. Griffin  
H&H Hydro-Customs  
Charles E. and Joy J. Hall

Jim and Judy R. Haller  
Suzanne (Pedalino) and James Hanse  
Doyle R. and Pat Happe  
Martha L. and James B. Harlow  
Calvert W. and Charlene Harrison  
Dianna B. and Robert N. Hart  
Sharon T. Hart  
Richard A. (Rick) and Maud Ella Hartley  
Evelyn Hasouris-Turner and  
Rodney J. Turner  
Anne and Bob Heartfield  
Sherry D. and Matt Henke  
Lucretia M. and Robert M. Henson  
Bobbie J. Hilliard  
George C. and Frances J. Holewyne  
Starlett A. and Borden B. Hollingsworth  
Jimmie L. and Elizabeth Holloway  
Errington M. and Nancy B. Holt  
Don Howell  
Michael E. and Kimberly K. Hudson  
Huntsville-Walker County  
Chamber Of Commerce  
Illinois Prairie Community Foundation  
Interstate Treating, Inc.  
Spiridon and Daniela C. Ionescu  
Jenna L. Jackson and Brendan Gilbert  
Mario D. and Tessalyn W. Johnson  
James S. Jones, Jr.  
Samuel L. and Mary Jones  
Thomas P. and Lisa Karlok  
Phillip Kirtley, Jr.  
Shelly E. Knapp  
Mark J. and Nghi T. Kroll  
Joseph W. Laehu and  
Lynette T. Chauvin-Laehu  
Joshua R. and Mindy M. Lange  
Carol D. Lawley  
Roger D. Lawrence  
Pierce E. Leake  
Bradley W. Leedicker  
Melinda Lehmann  
Mary L. Lewis

Lincoln Financial Group Foundation, Inc.  
Michael and Mary Littlejohn  
Clyde D. and Stacey D. Loll  
John J. and Janita A. Love  
Ian S. Lovestock  
Joel A. and Tena L. Luna  
Larry J. and Frances A. Lynch  
Kenneth R. Maeker  
Gene and M. Ann Marshall  
Donald K. Martin and Mikeal Moty  
Robert B. Matthews  
Bryan C. and Christina J. Matthys  
Derek and Sheila A. Matthys  
Matthys Insurance Agency  
John H. and Laura L. Mayor  
Brian McCall  
G. Scott and Mary S. McCarley  
Elaine K. and Zane J. McDonald  
Vance J. and Meredith A. McDonald  
Michael W. and Brenda R. McDuffie  
Erin C. McRoberts  
Gail L. Mead  
Joyce B. and Jimmy N. Merchant  
Billy C. and Sandra Miller  
Knox and Arlene Miller  
Dr. Ralph L. and Sue W. Mills  
Paula Kay Moak  
Mark R. and Brooke A. Moncrief  
Larry W. and Merrie Monzingo  
Thelma B. Mooney  
Jason L. and Daina R. Moore  
David G. Moorman  
John W. and Elizabeth H. Nagel  
Charley J. Nesmith  
Fawzi M. Noman  
Notre Capital Management Inc.  
Nancy A. and John C. Otto  
Robert J. and Constance M. Parker  
James D. and Mary Jo Patterson  
Jennifer M. and James W. Patterson  
Francis P. Payne  
Kathryne D. Pelton

Jack Pierce  
Walter E. and Phyllis A. Pinegar  
John B. and Frances S. Planchard  
Dennis R. and Lynda S. Powell  
Michael A. Prentiss  
David A. and Lisa G. Prier  
Print Systems, Inc.  
Susan S. and Daniel G. Protz  
Public Relations Society of America -  
Houston Chapter  
Richard L. and Joan D. Ramsey  
James E. Raney  
Robert F. and Beth Rangel  
J. Troy Reed  
Richard and Margie Resslering  
Christian C. Rider  
Ridgeback Services, Inc.  
J. Clint and Ashley Riley  
Kimberly K. and Billy F. Ringo  
Kelly R. and Kay Ritch  
Roger E. and Mary L. Rivet  
Robertson & Sons Violin Shop  
Brendan D. and Laura O. Rogers  
Keri L. Rogers and Chuck Mize  
Arvel D. and Cheryl Rotan  
Jeanette G. Ruffing  
Claron E. and Matthew Clark  
Allen D. and Barbara D. Sapp  
Brian E. and Norah Satre  
Brad and Kay Schielack  
Shane M. Schroeder  
Kenneth W. and Daralyn J. Schubert  
William A. Seeker  
R. Craig Seemann  
Gerda and Jim Sessions  
Dennis J. and Christina L. Shafer  
N. Anna Shaheen  
Elizabeth C. and Robert Shapley  
Sean J. Shaub  
Sharon D. Shearman  
Preston D. and Dianne R. Sides  
John E. and Judy L. Simmons  
Gerald L. and Vicki R. Simpson  
Skyline Roofing, LTD  
Eli Smith and Terry Davis  
Gregory M. and Lindsey M. Smith  
Ike C. and Vicki J. Smith  
Perry A. and Betsy J. Smith  
Steed A. and Eddene A. Smith  
Emmett W. and Janet L. Solomon  
Southwest Meat Association  
Spence & Associates, Inc.  
Standley Feed and Seed Inc.  
Judith K. Stanley  
R. Dana Steigerwald  
Sherry L. and Nathaniel I. Stephens  
Carolyn C. Stewart and Ed Mercado  
W. Lee and Joan M. Stringer  
Carroll E. and Sue H. Sylvester  
Kandi A. and Javad Tayebi  
David S. Taylor  
Ryan L. and Joelle R. Tedford  
Texas Community Bank  
Brendon and Jennifer Thompson  
James R. and Shay Thompson  
Wade K. Tidwell  
William H. and Margaret W. Tidwell  
Richard Tiller  
Timberwilde Companies, Inc.  
Victoria B. and Kenneth F. Titterington  
David A. and Emily Tomaszewski  
Grace E. Turner  
Two Rivers Pipeline  
Construction Co., Inc.  
Universal Subscription Services, LLC  
University Heights Baptist Church  
Emily Valdez  
VonDerAu Ford, LP  
Robert C. and Rebecca S. Vonderau  
Robert H. and Ami L. Wallace  
Ed and Linda L. Waltman



Billy R. and Jaunice Ware  
 Bruce L. Watkins  
 Rita J. Villarreal-Watkins  
 and David Watkins  
 Wells Fargo Foundation  
 Damon R. Wells  
 Jeffrey D. Wells  
 Christian T. White  
 Arthur E. and Nanette S. Wiese  
 Wiesner Inc. of Huntsville  
 Leroy and Lyndol W. Wilkinson  
 Debbie S. and Michael Williams  
 Franklin D. and Martha A. Williams  
 Justin Williams and Jennifer K. Pontius  
 Michael A. and Deanne Williams  
 Marilyn Wolfskill  
 Sarah L. and Carl A. Woods  
 Jadrian J. Wooten  
 Kenneth R. and Patsy Wren  
 Gibbs A. and Lela M. Wynne Trust  
 Robert L. York  
 Larry and Donna J. Zacharias  
 Leroy A. and Susan Zapalac

Vicki B. and Richard Barrilleaux  
 The Bartlett Alliance, Inc.  
 Mary L. Bartlett  
 Nancy P. Bartlett and John Bartlett  
 BASF Matching Gift Foundation  
 Helen O. Bass  
 Leigh A. Bates  
 Raymond C. and Phyllis K. Batten  
 Bay Manufacturing  
 Thomas J. and Ann E. Becker  
 Mark A. and Jennifer S. Beedlow  
 Marcus D. and Cynthia J. Behrens  
 Mark D. and Becca J. Bell  
 Robert M. and Judy Bell  
 Daniel D. and Susana Benavidez  
 D. L. and Sandra R. Benke  
 Walter H. and Cynthia A. Bennett  
 Brandy R. Benningfield  
 Bentwater Ladies Organization  
 Jeff D. and Joelle Berlat  
 Harold Berman  
 Donald J. and Phyllis Bilnoski  
 Jordan C. Bilnoski  
 Steven P. and Tracy M. Birdsong  
 Birkholz Sports Promotions, Inc.  
 Peter A. Birkholz and  
 Kaye R. Hill-Birkholz  
 Joshua M. Blake  
 Boardwalk Pipeline Partners, LP  
 Odie M. and Robert E. Boenker  
 Jeffrey D. Bohannon II  
 Galen Bohlen  
 W. Seth Bolling  
 Brian R. Bonilla  
 Connie R. and Charles Booker  
 Lynn D. and Donna Boone  
 Ryan M. Bradford  
 Charles N. and Lori Bramlett  
 Jonathan P. and Jennifer Breazeale  
 Leonard G. Breen and Mary E. Robbins  
 Kathryn L. Bremer  
 Carl W. and Sandy Brewer  
 Jason A. Brod  
 Patrick W. and Ann Broussard  
 J. Stanley Brown and  
 Rons Voogt Brown  
 Mark E. and Cheryl A. Brown  
 Steve W. Brown  
 Jerry and Betty Bruce  
 Sammy R. and Connie J. Bryan  
 Steven R. and Jeannie J. Bub  
 Richard A. and Janice Budach  
 Garland P. and Marilyn L. Bullard  
 Jim P. and Katherine A. Buller  
 Cheryl K. and Donald L. Bumpass  
 Donn L. and Rita J. Burch  
 Rhett Burling  
 Beverly E. and Larry J. Burmeier  
 Joe H. Burnett  
 David S. and Darlene Burris  
 Robert L. and Karen M. Bush  
 Marilyn M. and David M. Butler  
 Scott N. and Teresa Butler  
 Byrne Investments, LLC  
 Victor Caballero, Jr.  
 Gary R. and Susan S. Callon  
 Keith M. and Lisa M. Campbell  
 Tonya C. Campbell  
 Marie L. Carlisle  
 Timothy F. and Mary L. Carney  
 Harrell H. and Jo E. Carpenter  
 Gregory H. and Linda G. Carrington  
 Ouida E. Carroll  
 Ludi Casas DDS, PC  
 Audrey A. Castoreno  
 Carl J. and Sandra H. Castoreno  
 CBI Industries  
 Robert W. and Sheryl K. Chambers  
 J. A. Chandler  
 Ann Morgan Christian  
 Dorothy (Hanagriff) Clark

Cameron C. Clay  
 Erica F. Cloud  
 Ed Ronald Coleman, Sr.  
 Kelley A. and Brian Collier  
 Stephen M. and Kim Collier  
 Commercial Ice Machine Co.  
 Community National Bank  
 Pamela K. Connally  
 Halford R. Conwell  
 Jerry L. and Tamara J. Cook  
 Linda B. and Richard Cook  
 Curtis R. and Nancy P. Cooper  
 Peter A. and Carol A. Cooper  
 Jack L. Cornish, Jr.  
 Floyd R. Cowan, Jr.  
 Cowboy Dental Services  
 David R. and Elaine Cox  
 Ronald F. and Mary A. Crabb  
 Gary L. Craig  
 David O. and Marilyn K. Crockett  
 Clint W. and Kim R. Croley  
 John D. and Helen H. Crowe  
 Andy J. and Deidra Crumrine  
 Thomas W. and Vickie L. Cummings  
 Robert M. and Anne Marie Cummins  
 James R. and Charlise B. Cunningham  
 John A. Cunningham  
 Charles E. and Deborah J. Cupples  
 Rhonda Curry Wall  
 John F. and Michele L. Czichos  
 Dan D. and Barbara Dailey  
 Clayton G. Dalrymple  
 Richard H. Dampman  
 Daugette Investments, LLC  
 Bill R. and Debra R. Daugette  
 Brandon David  
 Claudia S. and Joseph R. Davis  
 Dan G. and Scottie L. Davis  
 Joe Tom and Kathy Davis  
 John L. and Claire M. Davis  
 Katherine A. Davis  
 Harold E. and Carolyn de la Mare  
 Donald F. "Sonny" Dean  
 Wallace L. "Kelly" DeHay, Jr.  
 Erna J. and Peter Dempsey  
 Huey L. and Margaret E. Denman  
 Bill M. and Rhonda L. Denton  
 Kelly and Karen Dickens  
 Robert L. and Judith L. Dietze  
 David J. and Zelia J. Dill  
 Walter E. and Lenora Z. Dollar  
 Brian F. Domitrovic  
 Todd P. and Monica L. Donaldson  
 Donna's Spa 4 Paws, LLC  
 Erica S. and Derrick K. Douglas  
 Linda J. and Ron Drees  
 Douglas J. and Dee Dee Dretke  
 Julius J. and Jeannie Dubcak  
 Jo Ann Duffy  
 Eddie L. and Shirley A. Dye  
 Jon W. Eakman  
 East Texas Oilfield Supply Co.  
 El Paso Corporate Foundation  
 Lendsey A. Elliott  
 George Q. and Jacqueline M. Ellis  
 Benny G. and Valerie G. Ellison  
 Enprotec / Hibbs & Todd, Inc.  
 Enterprise Products L. P  
 Davis and Jeanne M. Eppes  
 Equipment Group Investments Limited  
 Pat and Bob Ernst  
 Mark J. and Sandra L. Erwin  
 Melinda L. Estes and Harold H. Morris  
 David W. and Susan Evans  
 Richard A. Evans  
 The Facemaker, Inc.  
 Brian C. and Pamela M. Fahrenthold  
 C. Mack Fair  
 Janet B. and Frank K. Fair  
 Lawrence T. and Dolla J. Farmer  
 Farmers Insurance Group

Ronald W. and DiAnna R. Feemster  
 Robert M. and Marilyn Fellers  
 Frank M. and Shantau Fellows  
 Robert H. and Patti L. Felton  
 John W. and Leslie L. Feray  
 Diana S. Field  
 Richard A. and Donna O. Fitzpatrick  
 Blake W. and Kasey C. Ford  
 Frank's Tanks and Maintenance  
 Robert L. and Judy Fuller  
 John and Joy L. Fulton  
 William J. and Paula A. Gaffey  
 Lester W. and Cynthia J. Gallatin  
 Hugh E. and Martha L. Gardenier  
 Emma K. and John S. Garnett  
 Mary E. Garrett-Anderson  
 Michael H. and Linda D. Gary  
 Tracey E. Garza  
 Michael A. and Rebecca D. Gay  
 Ron L. and Terri R. Gay  
 General Machine & Supply Co.  
 Jurg and Wanda Gerber  
 Jacqueline Reuter Gerlovich  
 Brian K. Gibbs  
 J. Philip Gibbs, Jr. Trust  
 Mary Laura Gibbs  
 Geraldine T. Giglio-Christopher  
 Kathy J. Gilcrease  
 Dorothy J. Gilmore  
 Macy R. Glaesmann  
 Allison P. and Tom Glave  
 Eric W. and Doris J. Glenewinkel  
 Billy Goeke  
 Kellie M. Grace  
 Lauren M. Grawey  
 Leroy H. and Bernetta E. Grebe  
 John K. and Nancy M. Gresham  
 David Grett  
 Jennifer L. Grett  
 Eric L. and Rebecca R. Grimes  
 Michael Gruhn  
 Mary E. Guterth  
 Charles L. and Wenli Guthrie  
 Paul J.\* and Barbara J. Haas  
 Gili Hagimasuri  
 Michael J. Hajovsky  
 Judy Haley  
 Brian K. Hall  
 John L. Hall  
 Willie Frank Hall and Virginia Hall Trust  
 Halliburton Foundation Inc.  
 James and Tenisha Hamilton  
 Sarah T. and Richard Hammond  
 Charlie W. and Helen Hampton  
 Nathan J. and Natalie Hanna  
 Leonard F. Hardgrave  
 J. Daren and Elisabeth Hardin  
 Edith E. Harding  
 Joshua D. Harris  
 Kathy A. and William F. Harvey  
 Penelope A. Hasekoester  
 Jordan A. Heggie  
 Barbara J. and Theodore H. Heinsohn  
 James L. and Tracy Hendricks  
 Diana L. and Wayne Henk  
 David R. and Xenia Hennington  
 Courtney S. Henry  
 Katelyn J. Herald  
 Jeffery P. and Teri L. Hermes  
 Kenneth D. and Gena V. Hestand  
 High Country Mercantile, Inc.  
 Justin W. Hill  
 M. Doyle and Reta P. Hines  
 Billy D. and Sherry L. Hirsch  
 Danny G. and Donna K. Hoffman  
 Cynthia A. Hoffzimmer  
 Kevin P. and Carolyn Hoggard  
 Tracy Holbert  
 John W. Holland and  
 Suzanne Rickett-Holland  
 Orren J. and Nancy J. Hollis



**THE MALLON-SMITH  
 FOUNDERS SOCIETY  
 (\$250 - \$499)**

Anonymous Donors  
 3M Foundation  
 A.C.S Electric, Inc.  
 Burton L. Aber and  
 Maureen V. McIntyre  
 Carly J. Adams  
 I. Robert Adams and  
 Helena Halmari Adams  
 Mary Ella and Roland C. Adams  
 Aetna Foundation, Inc.  
 Monica J. and Carl W. Albers  
 Tara L. Alderman  
 Francis Alleman  
 Deborah R. and Fred W. Allen  
 Linda J. Allen  
 Melissa M. Alvarez-Downing and  
 Stuart G. Downing  
 American Campus Communities  
 Rowena R. and Alvin L. Anderson  
 Charles K. and Mary J. Andrews  
 Darlene K. Andrews  
 Gerald D. and Serena M. Andrews  
 Debra D. Andrist  
 Leslie P. and Barbara A. Antalfy  
 ARCI, LTD  
 Argo Group  
 Irma R. and Benny E. Arney  
 Dennis Aschenbeck  
 Christopher L. Ashorn and  
 Jacqueline M. Brossman-Ashorn  
 David L. and Laura Austin  
 Mary I. Bach  
 Pamela S. and Bruce D. Baggett  
 Royce E. Bailey  
 Sam and Mary Bain  
 Gayla A. and Bradford N. Baker  
 Vincent J. and Sarah A. Barletta  
 Hugh W. Barrett  
 O. Eugene and Carole Barrett

# The Mallon-Smith Founders Society

The society commemorates the dedication and sacrifices of establishing Sam Houston State Normal Institute. Bernard Mallon, the first president, died 11 days after classes began on October 10, 1879. Hildreth H. Smith took over and guided the college until 1881.



**Leroy Grebe**, Class of '49, and his wife, Bernetta, proudly support the SHSU Alumni Association.

Grebe, now 94 years old, has many fond memories of his time at Sam Houston, including Old Main and his 1 p.m. history class. "It was during the summer and it was hot!" said Grebe. He and his wife lived at Country Campus, and he took 30 credit hours every summer.

After graduation, with a degree in history, Grebe taught in a one-teacher school with only 11 students. Two years later, he became the Bellville Elementary principal. Upon retirement, he was elected to the Austin County School

District and served as the last county superintendent.

He later was elected as the Austin County constitutional judge and served for ten years in juvenile, probate, civil and criminal courts. He is also the author of the book, "Education in Washington County."

Grebe loves his alma mater and enjoys giving back. He especially looks forward to sponsoring the Austin/Washington Counties Alumni "Welcome Event" each year.

Joshua R. and Cori M. Mooney  
 Billy M. and Mary V. Moore  
 George W. and Nancy A. Moore  
 W. Tyler and Mary L. Moore  
 Megan K. Moran  
 Linda G. Morris  
 James D. and Phyllis Morrison  
 John R. and Lori A. Morrison  
 John D. and Julie A. Moser  
 MS Energy Services  
 Herbert O. and Bilye Muecke  
 David and Leah Mulligan  
 Janet L. and Edward J. Mullings  
 Charles A. and Dorothy Munday  
 Thomas L. and Denise D. Murphy  
 Kerry G. and Anna Murray  
 Stone T. and Betty Murray  
 Malcolm R. Nance  
 Hollis J. Naquin  
 National Instruments  
 James B. and Lois E. Neal  
 Robert B. Nelson  
 Michael C. Nettles  
 Wade S. and Diane E. Neumann  
 New Caney ISD  
 Karen K. and Mark D. Newell  
 Newmarket Foundation  
 Nichols Paint and Body  
 Rebecca W. Nicholson  
 Molly Niemczyk  
 Patrick B.\* and Bobbe S. Nolan  
 Joni and David Norby  
 Gerald L. and Patricia E. Norwood  
 Fondren M. Notman  
 Gerald L. and Lillian A. Nunez  
 Carl D. Oetken  
 Lisa L. and Daniel M. Ognanovich  
 Martin J. and Wendy S. Ohlman  
 Catherine M. Okuma  
 Sabra H. Olivieri  
 Cheryl F. and Allen C. Oller  
 Carl E. and Lena R. Orr  
 Ana M. and Mark Palmer  
 Keith and Shelby Palmer  
 S. Hope Parker  
 Janice F. and John W. Parks  
 Daniel T. Parris  
 Marcellus R. and Elda G. Parrish  
 Sammy G. and Nedra Passmore  
 Robert L. and Mary W. Pate  
 Louie M. Payne  
 Kenneth A. and Vickie K. Pelt  
 Steven M. and Kathryn A. Peltier  
 Tacie K. Penewitt  
 Perkins Drilling Tools, Inc.  
 Robin T. and Steven R. Peterson  
 Blake P. Petrash  
 Lyndon T. and Peggy Phelps  
 John F. and Celeste M. Phillips  
 Debra M. Piazza  
 Rebecca L. and Steven Pierce  
 Travis Pittcock  
 Paul and Linda Pizzi  
 Plumbers Local Union No. 68  
 Eugene M. Poldrack and  
 Glenda A. (Schultz) Poldrack  
 Patsy R. and Delma P. Posey  
 Tina D. and Craig D. Potter  
 Justin C. Powers  
 Glenwood L. and Shirley Prenzler  
 Prestige Cleaning Professionals  
 David R. and Martha E. Price  
 Mark A. Price  
 Ted A. Price  
 Priefert Ranch Equipment  
 Todd P. and Elizabeth K. Primm  
 Pro Field Services, Inc.  
 Thomas R. and Brenda A. Purser  
 Michael and Carmen Puscas  
 N. Ed Quade  
 Tabitha K. Radwanski

Home Health Care of Huntsville  
 David B. and Carol M. Houston  
 Joan M. and Henry E. Howey  
 Richard D. Huffman  
 Lane A. and A. Sharese Hurst  
 Jeffrey A. and Sharon S. Hutchison  
 James W. Ivy  
 Gregory A. Jackson  
 Arthur L. and Jeannine Jacoby  
 Rodney B. Janczak  
 Sharon and Bill A. Jasper  
 Marlyss A. and Paul R. Jeffcoat  
 Donna M. Jendritza  
 Sue Lamb Jenkins  
 Joe Beaver Inc.  
 Johnson & Johnson  
 Family of Companies  
 Leon and Karen L. Johnson  
 Luanne M. and Timothy Johnson  
 Paul H. and Dorothy L. Johnson  
 Preston and Joslen Johnson  
 Eileen Jones  
 Larry A. and Madlyn L. Jones  
 Lavone K. Jones  
 Linda D. Jones  
 Paul C. and Joan F. Jordan  
 George L. and Brenda Jordy  
 Jessica Juarez  
 Kevin L. Jukkola  
 Kristina Kaskel-Ruiz  
 Rosanne S. and Mike Keathley  
 John P. and Patricia F. Keck  
 Debra D. and Kenneth R. Keehn  
 Freddie B. and Nancy A. Keeling  
 A. Raymond and Susan Kehm  
 Larry W. and Kristie L. Kelarek  
 John H. and Betsy S. Keller  
 Haley M. Kelly  
 Pamela D. Kelsay  
 Jonathan F. Kemp

Samuel R. and Christi W. Kennedy  
 Todd R. Kercheval  
 William R. and Deborah Kerr  
 Bonnie V. Kittleband\*  
 Robert J. and Anna R. Klein  
 Dennis W. Knebel  
 Lester E. and Lynn Konikowski  
 Ernest M. and Barbara Gustafson Koy  
 Virginia and Bob Kristensen  
 Rachel E. Lacagnina  
 Melissa Lacarter  
 Marvin L. Lamb  
 James A. and Sandra K. Langley  
 Kelli A. Langley  
 Kenneth A. and Marian H. Laningham  
 Jean C. Lara  
 Paul L. and Katherine R. Larsen  
 Keith A. Lathrom  
 Rebecca L. Lear  
 Jeffrey W. and Gina R. Lee  
 Meagan M. Lee  
 Daniel E. and Vickie G. Lee  
 Robert J. Lefebvre, Jr.  
 Larry and Janet M. Leffingwell  
 Rodney P. Lege  
 C. Aaron LeMay  
 Garrett W. and Kimberly N. Lenz  
 Paula E. Lenz  
 Nancy J. and Robert A. Lester  
 Limestone Plumbing & Electrical Supply  
 Patsy L. and Lawrence L. Limpus  
 Patsy J. Lindamood  
 John G. and Maggie Lingor  
 Sharon J. and John A. Linton  
 Jo Ann Locke  
 Lockheed Martin Corporation  
 Pamela M. Logsdon  
 Lisa K. and David Love  
 Marc A. Love  
 Brenda R. Lowery

Lucky Star Cleaners  
 Joyce Lueder  
 John C. Lutz, Jr.  
 Jerry W. and Irene Lyle  
 Joe Ed and Patsy D. Lynn  
 Charles E. Maerz  
 Sonie G. Mangum  
 James B. and Janice Manning  
 Danny L. and Patsy M. Marburger  
 Adrian and Daniela Marica  
 William R. and Elizabeth B. Marsh  
 Victor J. and Marilyn S. Marsico  
 Martin Plumbing  
 Andrew D. Martin  
 Michael G. and Jennifer L. Martin  
 John and Molly K. McAdams  
 Molly K. and John McAdams  
 Dale E. and Jennifer G. McCollum  
 Katherine A. and Jason C. McConnell  
 Danny J. and Karen McDaniel  
 Debra L. McGinley  
 Jeffrey J. and Vicky McPherson  
 Jan and William McPike  
 Donna G. McRoberts  
 Randy A. Meadors  
 Mehaffy & Weber Charitable Foundation  
 John R. Messer  
 Doris J. and Phil Meyer  
 Stacey E. and Brian T. Michalik  
 Microsoft  
 L. Marie Middleton  
 Mitchell M. and Linda R. Migl  
 Brian and Marie Miller  
 D. Lamar and Pam G. Miller  
 Albert G. and Marion C. Mills  
 Bedford M. and Jenny Mitchell  
 Amy L. Moak  
 Robert G. and Diane Molina  
 Jack D. Montgomery  
 Jimmy L. Mooney



Edmundo O. and Deanna Ramirez  
 Janine S. Randal  
 Ronald J. and Margie Randleman  
 Federico and Sylvia D. Rangel  
 Dan M. and Kendra Rawls  
 Dudley C. and Rebecca M. Ray  
 Jonathan A. and Amy Reader  
 John R. and Kimberli D. Reimer  
 Reliable Wiring Services, LLC  
 James C. and Jolene M. Renfro  
 Brenda C. Renteria  
 Repsol Services Company  
 Marjorie B. and Harley E. Rex  
 Ediberto B. and Carla Reyna  
 John T. and Fay L. Reynolds  
 Mary E. Richards  
 Kimberly D. Richardson  
 Catherine A. Richburg  
 Edmund W. and Gloria L. Richter  
 Stephen C. and Evelyn S. Richter  
 Thomas D. and Susan R. Ridley  
 Lisa A. Rielag  
 James A. and Karen S. Riggs  
 Theodore and Helen Ringer  
 Nelly Rivera  
 Judith Kay (Palmer) Robert  
 Frank D. and Debra A. Roberts  
 Paul C. Robey  
 Shari P. Robey  
 Kenneth R. and Herma Robinson  
 Ernest D. and Tracy M. Roder  
 Gwendolyn Lewis Rogers  
 Sandra E. Rogers  
 Stephen R. and Donna E. Rogers  
 Danney L. and Connie Rohde  
 Elizabeth L. and Peter M. Romer  
 Frank and Susan Romero  
 Daniel A. and Pam Rosales  
 Peter H. Roussel  
 Linda B. and Charles Rushing  
 Gene (Porter) Russell  
 John C. and Vicky M. Russell  
 Gretchen Saathoff  
 Lance J. and Meredith Saathoff  
 Julia D. Sadler  
 Sam's Strings, LLC  
 San Jacinto Museum of  
 History Association  
 Sandel Operating Company  
 Jerry A. and June "Sam" Shaw Sandel  
 Sandling Industrial Services, Inc.  
 Kevin R. Sanford  
 Michelle L. Santiago  
 Bert A. and Wanda L. Savage  
 Larry and Anne Scarcella  
 Michael G. and Sandra A. Schaefer  
 Kenneth E.\* and Merle Scheffer  
 Matthew C. Schimank  
 John D. and Deborah J. Schindler  
 Max W. and Janet Schlotter  
 John S. and Latisha Schueneman  
 John W. and Jenny Schwetman  
 Andrea K. Scott  
 Clayborn B. and Rosalyn E. Scott  
 Roger S. and Pat Seiders  
 Rumaldo and Val Sepeda  
 Isaac J. Serna  
 David R. and Melissa Sewell  
 Todd L. and Renei M. Sewell  
 Jake A. Shaw  
 Thomas R. and Janet S. Sheahan  
 Robert H. and Donna Shepherd  
 Virginia L. and Kenneth Shepherd  
 Tony Sifuentes, Jr.  
 L. N. "Sonny" and  
 Joanne Nussbaum Sikes  
 Steven W. Simmons  
 Jerry N. Sinclair  
 Judith A. Sinclair Olsen and Earl Olsen  
 Clinton R. and Gale A. Sinderud  
 Lindsay E. and Violeta Siriko

David D. and Lisa K. Skaggs  
 William A. and Tracy Skinner  
 Darrell L. and  
 Mary Jane Gregorcyk Sklar  
 Eugen and Corina Slup  
 Stephen G. and Renee S. Small  
 Edward C. Smien  
 Eddie E. and Carol M. Smith  
 Gary W. Smith  
 James William and  
 Amanda Hatter Smith  
 Larue M. and Buddy (D.W.) Smith  
 Martin D. and Carol M. Smith  
 Mary E. Smith  
 Prentice G. and Rhonda R. Smith  
 S. Paige and Bobby Smith  
 William R. Smith, II, PhD  
 Romeo and Nancy Solano  
 Sony Pictures Entertainment  
 Matching Gift Program  
 Southeast Texas Medical Associates, LLP  
 Ben T. Speer  
 Marvin Spreen  
 John R. Springfield  
 Russell L. Staley  
 Sandra Green Standley  
 Stardust Room Restaurant and Bar  
 Kenneth E. and Helen Statham  
 Jeffrey M. and Melissa R. Steele  
 Michael A. and Robin M. Stephens  
 Warren E. and Gwen D. Stephens  
 Dennis O. Stepp  
 Valerie A. and Reggie L. Stern  
 Robert H. and Rhonda G. Steubing  
 Russell E. and Linda F. Stevens  
 Kurt M. and Glyna Stevenson  
 Kim R. Stewart  
 Ion Stir  
 J. Tommy Stone  
 James W. Story  
 Curtis D. Storz  
 R. Sue Stratton  
 David T. and Tina Strickland  
 Patricia A. Stringfellow  
 Alec D. and Veronica B. Studstill  
 Susan Gilbert Photography  
 Linda Gibbs Sweeney  
 Ted R. Tadlock  
 Nina Kay Parks Tate and Leland E. Tate  
 John M. Tatom  
 Lisa J. Tatom  
 Team Auto  
 Team Ford Mercury of Navasota  
 Rebecca S. Templett  
 Jeannette M. and John O. Templeton, Jr.  
 Texas Farm Products Company  
 Terry M. and Paula A. Thibodeaux  
 Harry R. and Judith Thiele  
 Candyce L. Thomas  
 R. Claud Thomas  
 Doyle L. and Carol Thompson  
 Dale S. Thornton  
 Zane P. Thrift  
 Jimmy F. Tiemann  
 April D. Timm and Daniel R. Wynia  
 Dorin L. and Doniela Tonchina  
 Christopher W. Tondre  
 Ruth A. Triplett  
 Mark A. Troutt  
 Dimitri L. and Richard K. Tubbs  
 Phillis Melton Turner  
 Nwojo K. and Lori Ugah  
 Nancy Robertson Upshaw  
 USAA  
 A. Ryan and Jode Vaughan  
 Michael S. and Tzu-Hsiu N. Vaughn  
 Rachel M. Verm  
 Mark A. Verzinski  
 Mary A. Vincent  
 Mary M. and Mike Vitek  
 Gary A. and Mary A. Vos

Dale E. and Jacqueline S. Wade  
 Andrew R. and Caroline Walker  
 David and Virgia L. Walker  
 Richard L. and Patricia Walker  
 Ronald W. and Barbara N. Wallace  
 Gilbert O. and Lynn L. Ward  
 Bobby Ware  
 Daniel Wareham  
 Mark F. and Dyvette L. Warren  
 Alicia J. Watkins  
 Sara Y. Watkins  
 Johnny A. and Marcia Watson  
 Terrence R. Waugh  
 WB Valve Consultants, LLC  
 Lance J. Weaver  
 Charles P. and Joann Webb  
 John A. Welch  
 Truman and Carol C. Welch  
 Walter T. and Marcella Welch  
 Fray Stallings Wells Estate  
 Andrew L. Wells  
 Robert D. and Mary Wessels  
 Linda Atkinson and Cliff M. West  
 Patrice M. West  
 Cole Westbrook  
 Jerry B. and Mary L. White  
 Willard White  
 O. Ray and Michele Whittington  
 John W. Wiesner  
 Cole R. Williams  
 MAJ Derrick B. Williams  
 James P. Williams, Jr.  
 Jerry R. and Mildred M. Williams  
 Lucille B. and Nelson Williams  
 Pamela E. Williams  
 Daniel M. and Susan R. Wilson  
 David G. and Carole A. Wilson  
 Nancy P. Wilson  
 Timothy S. Wilson  
 Clarence F. Wisenbaker  
 Lawrence A. and Mary Wolfskill  
 Christopher G. Wood  
 Robert E. Woods  
 Sherrel O. and Julia C. Woods  
 Dale Wright and Gloria P. Wright  
 Joe C. Wright  
 Jerome D. and Debbie Wunderlich  
 Nellie J. and Marvin M. Yarotsky  
 Michelle S. and Gary Yentzen  
 Eugene O. and Marynell Young  
 Your Consulting Team, Inc.  
 Carolyn F. Zaskoda  
 Michael S. and Kari L. Zella  
 Anita J. and James J. Zukowski  
 David E. and Rebecca A. Zuniga

Gerry G. Achille  
 Donald L. and Adele Adams  
 Gary W. and Jill H. Adams  
 Agriland Farm Credit Services  
 Keith G. Ahee, Jr.  
 Joe and Deniese Alaniz  
 Matthew R. Albanese  
 Terre J. and Amy C. Albert  
 Bobby E. and Janis Alexander  
 Sharon L. Alexander and  
 Clinton A. Shrout  
 Cynthia D. Allbright  
 Kenneth W. and Sharon Allen  
 Adolph C. Alonzo  
 Henry E. Altman  
 James M. Altman  
 American International Group, Inc.  
 Rich and Debbie Anders  
 Robert B. and Gisele C. Andrews  
 Jaime E. and Michell Angel  
 Nathan Anthony  
 Patrick E. and Felicia Antwi  
 Stephen J. and Melissa Appelt  
 Alexander M. and Janette I. Arellano  
 Todd A. and Gaylene S. Armstrong  
 Jennifer M. Arthur  
 Erin E. Aschenbeck  
 Paula J. Ashworth  
 Richard W. and Lisa A. Atkinson  
 ATO Alumni Association  
 Nathan C. and Mary K. Ausley  
 N. Jean Babcock  
 Wendell W. and Veronica M. Bailey  
 Frank M. Baird, Jr.  
 Laurie A. and Chris P. Baker  
 Daina L. and Stacy S. Baker  
 Shirley Y. Baker  
 Susan A. and Keith D. Baker  
 Theodore V. and Linda D. Baker  
 Timothy C. and Debbie Baker  
 Dennis A. and Cynthia J. Balusek  
 William B. and Kimberly K. Banker  
 Diana K. Barnes  
 J. Dwain and Lynn M. Barnes  
 Elisabeth S. Barras  
 Jeremy E. Barrett  
 Daniel C. Bassett  
 Don C. and Angela Baughman  
 Karen D. and Chris Baughman  
 Baylor Lumber & Building Co., Inc.  
 Michael J. and Debra G. Beal  
 Robert A. and Julie K. Beardmore  
 Nancy I. and James A. Beddingfield  
 Pamela S. and David E. Beers  
 Richard P. and Mary M. Bell  
 W. Gene and Norma L. Belschner  
 Patricia L. and Richard Benefield  
 Andrew J. Bennett  
 Larry G. and Mary L. Bennett  
 Leslie P. and Denise M. Bennett  
 Jerry W. Benson  
 Stephen M. and Terri C. Benson  
 Kelly J. Bentsen  
 Cecil E. and Elva Berg  
 Jesus S. Bernal  
 George and Liliana Betiu  
 Julianne B. and Gerald R. Betty  
 BG North America, LLC  
 Jeffrey E. and Carleen Bickham  
 Richard M. and Paula A. Biondi  
 Suzanne M. and Randall P. Birdwell  
 Kenneth E. Birkner  
 A. M. Bishop  
 Marsha E. Blowers  
 Blue Bell Foundation  
 Michael A. Blumberg  
 Evelyn M. Bobo-White  
 Susan Gregory Bohan  
 Gary J. and Ethel L. Bonner  
 Brooke C. Boudreaux  
 Ryan A. Boulware



**THE ANNIVERSARY SOCIETY**  
 (\$132 - 249)

Wayne and Claudia Aaron  
 Stephen D. and Janet J. Abernathy  
 Jehan S. and Dawn Abeya  
 Jesse and Gwen Abshire  
 Roger D. and Toni S. Abshire

Donald N. Bowers II  
 W. Timothy Bowersox  
 Wesley E. Boyd  
 Val and Gabriela Bozenovici  
 David M. and Annie Brady  
 Sabine M. Branch  
 David B. Brand  
 Roger Brandt  
 Bridges Equipment LTD.  
 Joe R. and Lucinda F. Bright  
 Gary W. and Jane E. Broiles  
 Ray and Glyna Brown  
 Ed Brown  
 Lynn F. and Kay Brown  
 Patrick M. and Catherine P. Brown  
 Rachel E. and Robert A. Brown  
 Robert L. and Melinda N. Brown  
 David E. Browne  
 Valencia Browning Keen  
 Michael A. and Ann M. Bullis  
 Johnnie C. and Delana Burch  
 Mark D. and Sheri Burgen  
 William G. and Pamela L. Burnett  
 Jerry V. and Katherine J. Burney  
 Burns DeLatte & McCoy, Inc.  
 Amanda L. and Damon D. Burris  
 Cristina D. Burt  
 John R. and Betty T. Burton  
 William L. and Grace Buse  
 Cynthia A. Byrd  
 Daniel J. and Celeste A. Byrne  
 Robert G. Caldwell  
 Dean C. and Samantha L. Campa  
 Earl E. and Adria T. Campa  
 David M. Campbell and  
 Barbara Collier-Foyt  
 Rickey B. and Julie R. Campbell  
 Timothy L. Campbell  
 Joe S. Campise, Jr.  
 Gregory W. and Audrey M. Canady  
 Carl A. and Judy Cangelosi  
 Patricia and Scott Card  
 Cynthia M. and Charles R. Carlow  
 Dolores K. and Randy Carlson  
 Darrel Carnes  
 Suzette D. Carrillo  
 Troy and Jenifer Carroll  
 Linda S. and Reggie Carruth  
 Richard A. and Karen R. Carson  
 Kenneth J. and Jacquelyn M. Carter  
 Steven J. and Jennifer B. Carter  
 Mike S. and Margaret Casas  
 Paul B. and Cathy D. Champion  
 Channelview ISD  
 Bob and Anne Chapa  
 Fernando Chavez  
 Cheerology, LLC  
 Jerry D. Chilcoat  
 Kenneth D. and Melodie A. Childress  
 Larry N. and Dora B. Childs  
 John E. and Leslie Christopher  
 Charles H. and Sharon M. Chude  
 Dana M. Clague  
 Marilyn J. Clark  
 James D. and Janet Clary  
 Candi A. Clement  
 Gary L. and Deborah S. Clement  
 Lynn and Ashley Clopton  
 Coburn's Wholesale Distributors  
 Edward L. Coffey, Jr.  
 James R. and Terry Coleman  
 L. Don and Virginia Coleman  
 College Station ISD  
 Terri L. (Hanna) and Stephen M. Colley  
 Dave Collier  
 Karl L. and Doris Collins  
 Maggie E. and Casey Collum  
 John E. Colvin  
 Michael and Taneshia Conner  
 Conroe High School  
 Bradley S. Cook  
 Joan M. Cook  
 Richard C. Cooke  
 Melissa L. Coon  
 David S. and Jennifer Cooper  
 M. Brandon Cooper  
 Cooperative Women Artists  
 Cynthia A. Corey-Millenson and  
 Clyde Corey  
 Waldeen H. and Walter D. Cornelius  
 C. Danny and Amy E. Cortez  
 Danny Cortez State Farm Insurance  
 Tracey L. Cortez  
 William J. and Carol C. Cotter  
 Michael W. and Patti S. Countz  
 Rebecca A. Covell  
 James A. and Paula Cox  
 Ronald K. and Juliette T. Cox  
 Shirley A. and James E. Cox  
 CRC LLP  
 Natalee N. and Steven Crianva  
 Glenn W. Cross  
 Dennis A. and Paula J. Culak  
 Timothy A. and Darlene Cumings  
 Pete Curtis  
 Nina Genz Cushman  
 D & R Fleet Service LLC  
 D & W Nameplate Services, Inc.  
 D&S Cattle Company  
 D. Brown Enterprises, Inc.  
 Leontin and Florica Daian  
 Richard A. and Beverly Dalton  
 Rod Danielson  
 Marquette Y. Dansby  
 Tim and Lynda David  
 Norman R. and Patricia W. Davis  
 Elizabeth L. Day  
 Van A. Day  
 James J. and Sherri A. De Carlo  
 David P. and Laurie De Witt  
 Ernest E. and Katherine C. Deats  
 Christopher M. Decker  
 Doris D. and Alphonso Delaney  
 Earnest M. and Carolyn Dellinger  
 Richard J. and Gina L. Deming  
 Gail E. and Stephen M. Dentler  
 Joe F. and Donna L. Denton  
 Sheela Denton  
 Department of Agricultural and  
 Industrial Sciences  
 James E. and Vela Deshazo  
 Devon Energy Corporation  
 Byron A. and Terri L. Dewes  
 David J. Dibello  
 Lloyd T. and Jimmie M. Dickens  
 William S. Dickens  
 Jack D. and Joyce Diehl  
 Benjamin P. Dillard, Jr.  
 Al and Laura A. Diller  
 Kim M. Dixon  
 Ronald P. Dixon  
 Wallace E. Dodd  
 Judy L. Dohrman  
 Amber N. and Blake Dooley  
 Judith A. Dormann  
 William A. and Susan W. Dornbos  
 Vincent Dotson  
 Leon F. and Cynthia A. Dragoo  
 Michael C. and Carlita Drennan  
 Kathleen M. and Bert Du Plessis  
 Larry L. and Teresa M. Dubose  
 Melanie A. Dugar  
 Allison L. Durham  
 Joseph L. and Patricia Durham  
 Karen T. Eads  
 Eagle Solid Products, Inc.  
 Erma B. Eberlan  
 Brian C. Eckhoff  
 D. J. Egizi  
 Stanley D. and Martha L. Elias  
 Patricia Elles  
 Kelly L. and JoAnn Elmore  
 Thomas L. and Donna R. Ely  
 Jeffrey L. and Amanda S. Embrey  
 Connie J. and David S. Emerson  
 Timothy J. and Liz English  
 Sandra L. Ericksen  
 Steven R. and Janet H. Estes  
 Gerald P. and Nancy J. Etheredge  
 George W. and  
 Kathryn McCarley Eubanks  
 John S. and Peggy Evans  
 Louis R. and Tammy Evans  
 Joyce M. Eveld  
 Gerald R. and Patricia G. Eversole  
 Stephanie R. Exum  
 Fairfield ISD  
 Brad S. Farish  
 Carolyn W. and Pat J. Farley  
 Willie H. and Carol M. Farmer  
 James M. and Rochelle L. Farris  
 James L. and Judy A. Ferguson  
 Jimmy P. and Tonya D. Ferris  
 Douglas E. and Kathy Fesler  
 Fidelity Charitable Gift Fund  
 James R. Field and Deborah Perry  
 Jorge A. Figueroa  
 Jay D. and Mary K. Fine  
 David L. Finney  
 Cathy A. and Dean R. Fishburn  
 James A. Fitch  
 Becky L. and Joe P. Flarity  
 Richard N. and Linda E. Flatt  
 Michael D. Flowers  
 Loyd T. and Kay Flynt  
 Joe N. and Sue B. Folk  
 Rodney L. and Janet D. Folschinsky  
 Lloyd P. and Karen Ford  
 Daniel W. and Leah Forney  
 Stephen D. Fox  
 Jerry C. Franklin  
 Quenton B. Freaney  
 James C. French, Jr.  
 Matthew G. and Meredith N. French  
 Sallie S. Frogge  
 Scotty G. and Charles Fuqua  
 William L. Furr  
 Anne R. Gaillard  
 David T. Gaines  
 Teresa and Charles P. Bell  
 David S. Gallant, Jr.  
 Melissa A. Gandy  
 Billie J. Gant  
 Jatarwon N. Garcia  
 Joel D. and Raedona L. Garcia  
 Aubrey G. Garner  
 Gerald L. and Judy Garrett  
 Robert W. and Lisa J. Garrett  
 K. Chet Gassett  
 John S. and Barbara E. Gastmyer  
 Jason H. Gerand  
 William C. and Dawn J. Gerstenberger  
 Leson J. and Krystle L. Gervais  
 James P. and Janelle A. Gibson  
 Bryant A. Kutac and  
 Megan M. Gibson-Kutac  
 Cathi R. and Guy Gillette  
 Darwin L. and Emma Lou Gilmore  
 Robert L. Glaiser  
 Marc E. and Lisa I. Glasser  
 Danny W. and Debra Glaze  
 Ronald E. and Linda K. Goerdel  
 Clifford F. and Suzanne Goff  
 Heather L. Gokey  
 Andrea Gonzalez  
 Amy M. Good  
 George Gore  
 James M. and Ashley N. Gower  
 Goya Foods  
 Darren P. and Marsie C. Grant  
 Timothy M. and Brenda D. Gray  
 Glenn A. Green  
 Joe A. and Keri L. Green  
 Todd A. and Cynthia Green  
 Douglas J. and Sandy K. Greening  
 William C. and Debbie Gresham  
 Robert C. and Jane Griffin  
 David Griffith  
 Denise A. and Doug Griffith  
 Terri Griffith  
 Donna C. and Donald L. Grogg  
 Juan J. and Rosario M. Guerra  
 Oliver W. and Jeannine Guerra  
 Joel S. and Vanessa Guinyard  
 Jerry and Ann L. Gundy  
 Steven R. and Monica M. Gurnsey  
 H & S Pallet Co.  
 Mark E. Hakemack  
 Barbara W. (Lofton) and Charles Hale  
 Michael K. Haley  
 Lydia T. and Michael Hall  
 James D. and Brandy Hallbeck  
 Cecil and Carol Hallum  
 James W. and Marty Hamilton  
 Scott and Monica M. Hammell  
 Janet F. and Warren T. Hankammer  
 Ann S. and Tom U. Hannigan  
 Paul E. and Anna L. Harbison  
 James F. and Judith T. Harding  
 Thomas J. and Patricia Hardy  
 Michael K. and Doty K. Hare  
 Betty L. and Ronald K. Harris  
 Daniel R. and Carolyn S. Harrison  
 Jennifer M. Hart  
 Russ P. and Linda L. Harvell  
 Justin M. Havard  
 Jerry M. and Ann E. Hawkins  
 Kevin L. and Jackie J. Hayes  
 Tommie B. and Arnold Hayes  
 James A. and Jane Hayley  
 Frank B. and Heide J. Heath  
 Karen T. and Jack L. Helmcamp  
 Gale A. and Roy Henderson  
 Jerry R. Henderson  
 Michael H. Henderson  
 Brett M. and Barbara L. Henry  
 Kaye F. Henry  
 Chad W. and Robin Hensley  
 Clayton G. and Anna Hester  
 Carol A. Heston  
 Paul R. and Kristen L. Heyburn  
 Aimee Hymel Hicks  
 Jack and Janet High  
 William G. and Jolene L. Hill  
 Jerrod L. and Meredith J. Hines  
 David T. Hintzel  
 Robert J. and Karen Y. Hlavinka  
 Doyle R. and Sheryl Hodges  
 Lawrence N. and Linda L. Hodges  
 W. H. and Jo Anne Hodges  
 Ann S. and Bill Hodges  
 Kenneth V. and Peggy L. Hofer  
 M. Denise Holcomb  
 Nancy J. Holcomb  
 Ann H. Holder  
 Fred R. and Agnes H. Holland  
 Larry M. and Mary E. Hollmann  
 Jeremiah L. and Jessica B. Holzbach  
 Kay Hooper  
 Stephen K. and Judy Hope  
 James G. Hopkins and  
 Donna K. Kole-Hopkins  
 Stephen K. and Theresa Hopkins  
 Michael D. and Jill D. Horner  
 Houston Business Bank  
 Daryl A. Howard  
 Michael D. and Kathleen B. Hudson  
 Thomas C. Hudson  
 Terry D. Huebner  
 Sandra S. and Lloyd D. Huffman  
 Susan M. Hugelbeck  
 Wallace B. and Marcia D. Hughes  
 Rex C. and Diana L. Hughey  
 Harry C. Humphreys



Jack A. and Kristin N. Hunter  
 Huntsville Aviation  
 Huntsville Garden Club  
 Huntsville ISD  
 Omer H. and Katherine A. Ilsever  
 Sara E. and William T. Isabell  
 Glenn E. and Annabell Isbell  
 Brian and Malinda Isenhower  
 Italiano's Restaurant  
 Jared M. and Jo Ann Jackson  
 Jacobs Insurance  
 Lisa S. and Michael S. Jacobs  
 Kelly S. and Debra M. Jacobsen  
 James J. Janacek  
 Debra A. and Ralph K. Jenke  
 Keith E. and Teresa Jenkins  
 Jared L. and Kristin Jensen  
 Kurt and Sheryl Jesswein  
 Joe D. Chick, Inc.  
 Elizabeth C. and Harry Johns  
 Billy J. and Norma Johnson  
 Christopher W. and Cheryl A. Johnson  
 David C. and Mary R. Johnson  
 Richard F. and Debra L. Johnson  
 Samuel P. and Patricia D. Johnson  
 Sydney J. and Timothy L. Johnson  
 Eric and Mary Jane Johnston  
 Carl G. and Mary Jones  
 Dorothy R. Jones  
 Kellie Hodges and Keith E. Jones  
 Randal E. and Barbara Jones  
 William C. and Johnnie O. Jones  
 John D. and Mona Jordan  
 Marjorie E. Jordan  
 Allyson L. and Carey L. Jordy  
 Jordy's Auto and Truck Parts  
 Debra A. and Ralph Joseph  
 Bobby D. Josey  
 Rosa A. and Bobby O. Josey  
 Kellie R. and Rick Jovane  
 Allen G. and Brenda K. Jowers  
 Janie S. and Gary R. Joyce  
 Thyren C. Justus  
 K.I. Lawn Services Inc.

Eric W. Kacer  
 Allen B. Kappler  
 Myron S. and Joanna D. Karner  
 Van M. and Shera T. Kasmiroski  
 April M. Keith  
 Rodney G. and Brenda D. Keith  
 Hoy W. and Kay F. Kelley  
 Kerry D. Kelley  
 S. Craig Kemp  
 Jarrett J. and Nan E. Kennedy  
 Marcus E. and Debbie E. Kenter  
 Eric K. Keown  
 Siddharth S. and Lelia Keswani  
 Tobias D. and Amy Kettle  
 Kinder Morgan Foundation  
 Matching Gift Program  
 Cory A. and Laureen Kinney  
 Brendan M. and Shoko N. Kinsella  
 Richard C. Kirkpatrick  
 Kirk's Diesel and Gas Repair  
 Shirley A. and Mack J. Kirkwood  
 Taylor S. and Janet S. Klett  
 Thomas H. and Stacy Knight  
 Frieda C. Koenig  
 Jessie Petrich Kokemor  
 Nancy Lee and Rick Kratzer  
 James T. and Kristi S. Kreier  
 John and Jean Kreuzer  
 Peter J. and Elizabeth H. Kucera  
 Trey A. Kuenstler  
 Gloria J. and Joseph Kutach  
 Andrew L. Kuykendall, Jr.  
 Daniella C. and Matthew A. Kuzmich  
 Jim and Deidre Kyle  
 James A. La Fountain  
 Sarah J. Laci  
 Bruce K. and Rhonda R. LaMore  
 Christopher D. Lasiter  
 Latexo ISD  
 Lee Ann and Brian C. Lawrence  
 Kelli D. Leaf  
 Nancy L. and W. Hadley Leavell  
 Thomas B. Lee  
 Wade T. Lee

Mark G. and Kathleen M. Legrand  
 Aleata A. LeMaire  
 Travis E. and Haylee N. Lemon  
 Cathy LeNoir and Cindy Powell  
 Dan W. and Eloise E. Leonard  
 Reginald C. and Kathleen A. Lepley  
 Jamie D. and Brent M. Levet  
 Russell D. and Lisa Lewis  
 Renai L. and Mark Lightfoot  
 William D. and Cindy Liles  
 Juliana D. and Troy Lilly  
 Michelle L. Lindsey  
 Paul W. and Margaret E. Lindsey  
 Wayne D. and Sandra J. Little  
 Grace E. and Robert J. Littlefield  
 Carl D. and Charline H. Lively  
 Evan C. and Karen W. Lively  
 Joyce S. Loden  
 Donald R. and Barbara D. Loesch  
 Paige L. and Brian M. Loft  
 Jerry F. and Susan H. Logan  
 Randi A. and Ross Long  
 Wayne F. and Patty Long  
 Rodney C. and Jill S. Lott  
 Jana L. Lowe  
 Marty L. Lowe  
 Nicole M. Lozano and Kyle C. Gasset  
 Paul R. and Martha S. Lucas  
 Debara J. Ludwig  
 Polaris X. Luu  
 J. Clinton Lynch  
 Barbara A. and Michael Lynch  
 Margie J. and Albert J. Lynn  
 Gary R. and Diana L. Lyons  
 Richard R. and Anna Lyons  
 Tadd C. and Julie D. Maass  
 David L. Mabry  
 Mary Ann and Louis Macey  
 Jay W. and Sherri A. Maddox  
 William B. and Linda Madeira  
 Gregory Z.\* and Nancy. C. Madeley  
 Stephen D. and Angela K. Madeley  
 Bruce T. and Eleanor R. Madison  
 Michael D. Maggard

Magnolia ISD  
 Arliss R. and Peggy Mallory  
 Heath M. and Iliana Manuel  
 Carol E. Marek  
 Market Data Group, LLC  
 Ashley B. Marquez  
 Ricky L. and Holly D. Marshall  
 Cathy Martel  
 Jesse E. and Stephanie Martin  
 Robert L. Martin  
 Anita Cheek  
 Melvin R. Mason  
 Dwight D. Mathis  
 Douglas W. and Rachel Matthys  
 Weldon E. and Betty M. Matthys  
 Ray A. and Patricia J. Mauldin  
 James E. and Mary B. Maxwell  
 Terrance C. and Anita J. Maxwell  
 Julia D. May  
 LeBland F. and John P. McAdams  
 Seth T. McAdow  
 Victoria M. and Ken McCall  
 Deborah C. McClellan  
 Courtney C. McClendon  
 Craig McClure  
 Martin "Marty" R. McCoy, III  
 Marsha A. and Cameron R. McCuller  
 Demetris G. McDaniel  
 Allison J. McGill  
 Thom McGinley  
 Carolyn (Tovar) and Steven McGuire  
 Kathryn C. McKenzie  
 Rickey D. and Donna McKenzie  
 McLane Company, Inc.  
 Dan O. McLean  
 John L. McMasters  
 James H. McNeill  
 John P. and Mary A. McNeill  
 Richard L. and Elaine McWhorter  
 Kenneth D. Meador  
 Mary C. and Tom Meador  
 Royce L. Meadows  
 Michelle I. and Kyle Meers  
 Henry C. and Cindy E. Melton

## The Anniversary Society

The society recognizes donors who contribute at least one dollar for each year of the university's existence during the past academic year. On September 1, 2012 the minimum gift requirement for society listing increased one dollar to \$133 for the university's 133 years of service.



**Roy Simmons**, Class of '43, decided to attend Sam Houston when he learned his high school band director, Charles Lindsey, had accepted a job on campus. While earning a BBA, Simmons enjoyed eating at Belvin Cafeteria, singing in a quartet (which performed at his own graduation), being editor of *The Alcalde*, a photographer on campus and hanging out at Old Main.

After graduation, Simmons joined the Marines. Once he completed his service, he continued his education at the University of Houston and was part of the law school's first graduating class in 1950. He opened a law office in Houston and later moved to Pearland in 1968, becoming the city's first lawyer/city judge, a position he still holds today.

"My education opened doors for me. In retrospect, Sam Houston showed me various opportunities. All in all, it led to having a very nice life," said Simmons.

Simmons supports the Office of Alumni Relations, Annual Fund for Excellence and the College of Business Administration.

Daniel J. Mendoza  
 Drew E. Mensing  
 Brad W. and Brandy A. Meredith  
 Scot D. and Jennifer Mertz  
 David A. and Lori Mervish  
 Jason C. and Reva Meshell  
 Michael Barley Studio, Inc.  
 C. Joel and Kristyn Michael  
 John P. and Katie C. Michna  
 Andrew D. Miller  
 C. Kris and Tracy Miller  
 Crystal Harbin Miller  
 Donielle J. Miller  
 Holly A. Miller  
 Patrick L. and Carol R. Miller  
 Rowland S. Miller  
 Jason K. and Yvonne E. Mills  
 Myron E. Mims  
 George P. Mitchell  
 Jesse C. and Gloria J. Mitchell  
 Wayne T. Modesett  
 William S. and Gina L. Moehlig  
 Miles N. and Diane Mohnkern  
 Josef S. and Courtney Molnar  
 Mary B. and James E. Monroe  
 Maria D. and James R. Montague  
 Elizabeth and Rudy Monteagudo  
 Gregory N. and Peggy Monteilh  
 Montgomery ISD  
 Stephen B. and Carol K. Montgomery  
 Brian K. and Amy Moore  
 James K. Moore  
 Lindsay A. Moore  
 Denise and Jim Moore  
 Aaron D. and Samantha D. Morgenroth  
 Kevin H. and Cheryl L. Morris  
 Philip W. Morris  
 Marvin L. Morrison  
 Gordon R. Morrow  
 Morton Automotive  
 Stephanie L. Mosley  
 Ben Moss  
 Marianne M. and John Mote  
 Jeffrey D. and Jeannette R. Mueller  
 Bill D. and Nelda A. Muns  
 Nedom C. Muns III  
 Brian A. and Lisa C. Murphy  
 Johnny R. Mutina  
 Nancy S. and Herman A. Myers  
 Eugene P. and Felicia M. Myrick  
 Gary S. Myrick  
 Michael P. and Diane E. Nachtigal  
 Sara L. and Charles A. Nagel  
 Susan C. and Todd A. Naiser  
 Kirby L. and Rae Nash  
 Una Grace Nash  
 Dhruvajyoti Nath  
 Kim Naumann  
 Debra D. and Donald D. Nelms  
 Judith A. Nelson  
 Vickie H. and Gary Nelson  
 Robert C. and Lisa Newberry  
 Alice Lakavage Newland  
 Katie Newman  
 Jack B. and Debbie L. Nichols  
 David S. Nickerson  
 Clifton D. and Sharon M. Nixon  
 Boyd R. Noble  
 Faye D. Nobles  
 Melissa D. and Leslie K. Nolan  
 Bradley F. and Mary Jo Norvell  
 Brandon D. and Jennifer M. Novosad  
 NuStar Logistics, L.P.  
 Phyrne R. O'Day  
 Robert B. Odom  
 Samuel I. Ogbonna  
 Oiltool Engineering Services, Inc.  
 Portia M. Okuma  
 Jean D. and Sheila Olibrice  
 Roy L. and Christina Opel  
 Kyle D. and Kimberley R. Oppliger  
 Dwain A. and Carla M. Osborne  
 Timothy A. and Dorothy A. Otte  
 M. Kathleen Owen  
 Vicki L. and Paul R. Owen  
 Sandra E. Owens  
 Thomas L. and Dianne T. Paben  
 Joan A. and Jose Pagan  
 Minnie L. Page  
 Kathryn E. (Lewis) Painchaud  
 Phil and Phyllis J. Palmer  
 Robert and Gabriela Papp  
 Par Four Investments, Inc.  
 John M. Parker, M. D.  
 Susan K. and Tom Parker  
 Richard B. and Geri Parrott  
 Adam S. and Christine M. Pasket  
 Linda Grant Patten  
 James D. Patton  
 Stephen E. and Angie Pavlicek  
 Natalie C. and Russell Payne  
 Dennis and Mary Pearson  
 Ralph W. and Linda Pease  
 Eric M. and Heather L. Pedersen  
 Brandy M. Brown Pennington and  
 Ron Pennington  
 Emilio J. and Carol Perez  
 Sandra J. and David A. Perkola  
 Ilona Petrikovics  
 Rhonda C. and Dennis Petrosky  
 Warren R. Phillips IV  
 Richard E. and Lena M. Pickett  
 Jerre A. Pierce  
 Ross A. and Stephanie Pilcik  
 Clarence E. and Cindy B. Pipes  
 Eric T. and Nancy R. Platzner  
 Tommy J. and Marcella A. Plunkett  
 Michael B. and Stephanie S. Poe  
 Darrell A. Poehl  
 John C. and Janice F. Polk  
 Eugene E. and Barbara E. Polnick  
 Reggie B. and Miriam B. Pooley  
 Carla M. and Dwain A. Osborne  
 Bradley C. and Marybeth Porter  
 Dylan Powell  
 Sue A. and Luther Powell  
 Walter J. and Nelwyn M. Powell  
 Doris M. Powell-Pratt  
 Julie E. and Jeff A. Powers  
 Robert L. Powers  
 Mark C. Prasifka  
 Christine E. and Michael Pratt  
 Carey J. Price  
 Debra P. Price  
 Dolores H. Price  
 J. Keith and Runae Price  
 Prime-AG-Services, Inc.  
 Thomas C. Prior  
 Louise I. and Larry T. Prueett  
 Paul K. and Melissa Pryor  
 Reba M. Pryor  
 Joe L. and Patricia Puente  
 N. Ross and Margaret S. Quarles  
 Joy Quinn  
 Mark J. Rabel  
 Sabina K. and Anthony Garcia  
 Colt T. Ramsden  
 Theresa M. Rand  
 Kerry D. and Deborah K. Randolph  
 Gary R. and Peggy H. Ratliff  
 William E. and Jean Reed  
 C. Wayne Reeder  
 Brenda Anderson Rees and  
 Lane C. Rees  
 Caroline W. Reese  
 Edmund Reeves  
 Ken and Robbie L. Reinhardt  
 REO Spice and Seasonings, Inc.  
 Maria E. and Jerry Restrepo  
 Gayle R. and Rex Reynolds  
 Maryanna and Gene Rhemann  
 Jerry Rhodes  
 Timothy J. and Christi B. Rhome  
 Julia M. Ricicar  
 Caroline B. and James G. Rickaway  
 Paul O. Ridings and  
 Mary Hamm-Ridings  
 Karl F. and Donna Rieger  
 Billy N. and Rhonda K. Rigby  
 Kevin E. and Pamela A. Riley  
 Ringo Tire & Service Center, Inc.  
 Teresa A. Ringo  
 Don R. and Laura M. Ripple  
 RKD Structures LLC  
 Joyce G. Robinson  
 Kerry and Gayla Robinson  
 Glenda F. Rogers  
 Ross E. and Phyllis K. Rogers  
 Annetta L. and Richard S. Rose  
 Chad A. Rose  
 Donald M. and Shirley E. Rose  
 Ronald A. Rose  
 David W. and Karen C. Rosser  
 Lacy A. Rosson  
 Matthew P. Rowe  
 Renae A. Rowe  
 Jack E. and Patty Rowland  
 William T. Rowland  
 Richard C. Ruez  
 Paul D. Ruffin  
 Christine A. and Keith Rumohr  
 Robert L. and Nancy Ryan  
 J. Muriel Salmon  
 Teri A. and Ahmad W. Samadzai  
 Steven N. Samuel  
 Lindzey L. Sandefur  
 Joel N. and Romi L. Sandel  
 Charlotte C. Sanders  
 Terry E. and Janice Sanford  
 Rafael E. Saumell-Munoz  
 Savannah Investments, Inc.  
 Stephanie J. and John Savoie  
 David A. and Bernardette Scambray  
 Joseph A. and Marlene A. Scanlin  
 Matthew L. and Christen Scantlin  
 Matthew B. Schielack  
 Michael W. and Courtney R. Schindewolf  
 Craig E. and Cecilia C. Schlicher  
 Audrey D. and Al Schneider  
 Bonnie L. Schroeder  
 Brandi L. Schulze  
 Michael L. Schulze  
 Eric C. and Julie A. Schwab  
 Ronald L. and Danelle L. Scotka  
 Rob K. and Cheryl Scott  
 William T. and Connie Seaman  
 Maria Segura  
 David R. Sellers  
 Steven M. and Arlene Seltzer  
 Paul R. and Shirley Senkel  
 Darren W. and Natalie A. Seymour  
 Helen F. Shannon  
 Tannie H. Shannon  
 W. Larry and Sandra Shaver  
 Cynthia Shaw  
 Jana A. and Mark Shaw  
 Beth C. and Tim Shelton  
 Robert H. and Jane A. Shiley  
 Michael and Sharna Shirl  
 Richard L. and Susan M. Shirley  
 Sharon L. and Clinton A. ShROUT  
 Randy and Rhonda Sides  
 Homero R. Silva  
 Roy Simmons, Jr.  
 Carolyn F. and Jack G. Simpson  
 William D. and Madeline J. Simpson  
 J. Stanley and Linda F. Skidmore  
 Ira C. and Deborah G. Sklar  
 Colletta E. and Ignatius Slott  
 Darryl W. and Jackie Slovacek  
 Byron J. and Jacqueline G. Smith  
 Charles L. and Elaine C. Smith  
 David P. Smith  
 Dave Smith  
 Johnnie W. and Rosamary H. Smith  
 L. Mike Smith  
 Michael E. and Janette Smith  
 Michael L. and Linda O. Smith  
 Richard D. and Amy Smith  
 Royce G. and Deedee Smith  
 Suzette K. and Doug Smith  
 William F. and Patricia Smith  
 Irma R. Solis  
 Barbara C. and Shelley M. Solow  
 Calvin J. and Carol B. Sommer  
 Yulin Song  
 William P. and Lisa G. South  
 Virginia E. and James D. Sowell  
 Terry D. Sparks  
 Specialty Restoration of Texas, Inc.  
 Spectra Energy Foundation  
 Robin R. and John Spencer  
 Derek D. and Juliann M. Spier  
 Jeff A. and Kay T. Springer  
 Square Ventures, Inc.  
 Sherilyn St. Clair  
 William G. and Stephanie A. Stacy  
 David M. and Cynthia Standerfer  
 David W. and Cheryl L. Standlee  
 Kevin and Stephanie Stanley  
 Christopher D. and Renee A. Starns  
 Katie M. Stefaniak  
 Bobby L. and Louanne B. Steph  
 William L. and Sherri S. Stephens  
 Anna E. and Jarrod Stevens  
 Barbara A. (Trchalek) Stewart  
 Glen A. and Ronnie L. Stewart  
 Lucille Stewart  
 Michael W. and Lorri V. Stewart  
 Ronnie G. and Beverly E. Stewart  
 Mary E. Stiles  
 Stryker K. Stinnette  
 Alan H. and Christian R. Stoddard  
 William G. Stokes  
 George H. and Joanne Stone  
 Nancy Curnutt Stone  
 W. Dale and Donna L. Story  
 Jerry Stovall  
 Harold E. and Jan Stowe  
 Trina L. and B. J. Strange  
 Ricky M. and D'Ann Stripling  
 Kimberly A. and Mark Strozier  
 Lisa M. and David Sturdivant  
 Andrew T. Sullivan  
 Cindy Supan  
 Daxton Swanson  
 James L. and Verna K. Syptak  
 Charles R. and Kristen R. Tackett  
 Angie G. Taylor  
 Anna G. Taylor  
 Daniel S. Taylor  
 Danyale C. Taylor  
 Edward and Tina Taylor  
 Wright B. and Michelle G. Taylor  
 Wilma J. Templeton  
 John M. Terry, Jr.  
 Joseph A. and Natalie V. Terry  
 Tex Kap Inc.  
 Texas Forest Trail Region  
 Roberta A. and John Thames  
 Heather V. Thielemann  
 James E. and Julia M.\* Thomas  
 Jason K. and Sommer L. Thomas  
 Carol H. and Charles Thompson  
 David E. Thompson  
 Meggan E. and Chris L. Thompson  
 Robert L. and Christine A. Thompson  
 William G. and Patricia Thompson  
 Trevor and Michele Thorn  
 Jamie L. Tillerson  
 David and Shaan Tippett  
 Cullen D. and Joellen N. Tipton  
 Jacob W. and Dana D. Tolbert  
 Tomball High School



Kevin A. Tomczak  
 Michael C. Towler  
 Travelers Insurance  
 Richard M. and Cynthia A. Traylor  
 Cindy R. Truax  
 Kimberly O. and Kevin C. Truslow  
 Eddie W. and LeeAnn Tucker  
 Jeff H. and Jamie L. Tyler  
 Tim Tyler  
 Christene D. and Phillip K. Tyson  
 Edwin J. Ueckert  
 Stacy Ulbig  
 Kathleen M. Utecht  
 Cathy L. Vander Plaats  
 William W. and Elizabeth T. Vandesande  
 Dennis R. Vansa  
 Catherine Vaughn  
 Ernesto V. and Abbie Vela  
 Verizon Foundation  
 Ernest P. and Ruth E. Vicchio  
 Allen K. and Marissa D. Vickers  
 Cristal D. and John Villarreal  
 Mario H. and Suzanne B. Villarreal  
 Sayrah J. and Randell Vincent  
 Kimberly K. and Chris Virgadamo  
 Ray F. Voelkel  
 Donald E. and Karen L. Voelter  
 Steven Blaise Volanski

Douglas W. and Rosalie Volkmer  
 Jon W. and Roxey A. Volkmer  
 Beverly A. and Kenneth Vornsand  
 Nancy K. and Gerhard W. Votteler  
 Vance K. Wade  
 Stell and Louise Waldrop  
 Walker County Cablevision, Inc.  
 Leslie K. and Cathy M. Walker  
 Michael J. and Paula Walker  
 Warren H. Walker  
 Barbara A. and Keith Walshak  
 Christine L. Walters  
 Bobbie C. and George E. Walton  
 Robert L. and Deborah J. Walton  
 Harrison S. Wang  
 William F.\* and Marye M. Ward  
 Jean K. Warneke  
 Janis A. Warner  
 R. Larry and Dekedre L. Washington  
 Andy and Kristy Waters  
 John T. and Gerre Waterson  
 Bobby R. and Betty A. Watkins  
 Lenece Watts  
 Larry D. and Patricia Weaver  
 Terry G. and Linda Weaver  
 Curt and Sharon Webb  
 Holly A. and John F. Weimar  
 Elaine B. Weisenhorn

Shelli R. and Robert Weiss  
 Kenneth D. and Sarah B. Welch  
 Wesley N. and April L. Welch  
 James W. and Pamela L. Wells  
 Samuel D. and Ammie L. Wells  
 William M. Wells  
 Toby Wertheim  
 Westfield High School  
 William H. and Catherine Wheaton  
 Donald R. and Rhonda C. Whinery  
 Beau E. White  
 Chris White  
 Daryn L. White  
 Linda L. and John C. White  
 Richard White  
 Robert H. and Yvonne Whitmarsh  
 Karen L. and Neal R. Whitney  
 William E. and Lisa K. Wiese  
 Charles R. and Jo Ann Wiggins  
 Earl W. and Karen K. Wilburn  
 Ty and Rachel Willeford  
 Doyle M. and Kimberly L. Willey  
 James E. Williams  
 Matthew K. and Mara Williams  
 O. Kelly Williams  
 Patricia A. Williams  
 Willie and Lyndora Williams  
 Stuart F. and N. Beth Williamson

James A. and Laura Wilson  
 John B. and Joyce A. Wilson  
 Lawrence P. and Jill Wilson  
 Robert J. and Julie Wilson  
 Geoffrey E. and Lori N. Wilwerding  
 Cecil O. and Minnie B. Windsor  
 Brian K. Winfile  
 Heath D. Winkelmann  
 Jeffery T. and Christina Wise  
 David G. and Christine Wixson  
 Mike and Kim Weitena  
 Kenneth R. and Georgetta M. Wood  
 Warren R. Wood  
 Robert J. and Patricia A. Woodall  
 Lennie M. and Donald L. Woodford  
 Craig A. Wooten  
 Harris M. and Dayna Worchel  
 Sharon J. Wright  
 John M. and Rachel Yarabeck  
 Richard V. and Dorothy L. Yawn  
 Kristopher J. Yerger  
 Leslie Young  
 Chi-Chung Yu  
 Dorothy J. Zavitz  
 Teresa P. Zepeda  
 Julie L. and Joe Zuniga  
 Mateo Zuniga III



*SHSU faculty, staff and community join the Garretts (pictured center) in celebration of the naming of the Eleanor and Charles Garrett Teacher Education Center on August 6, 2010. (feature article on page 2).*

# The 1879 Society

The society commemorates the university's founding and recognizes individuals who make planned gifts. Gift planning enables donors to make lasting contributions that are often larger than their ability to make an outright cash gift. Planned gifts include appreciated assets, bequests, gift annuities, trusts, life insurance and real estate.



**Beula Ellisor Rosser**, Class of '41 and '46, passed away on March 16, 2011 at the age of 95. Rosser was preceded in death by her husband, **W.G. Rosser**, Class of '46 and '49. The couple each earned a Business Administration degree from

Sam Houston, followed by a Master of Arts degree in Education.

The Rossers spent their careers teaching in Karnack ISD. Beula taught typing and algebra while W.G. was recruited straight out of the Army to teach mathematics, driver's education and book keeping. He also coached the high school's six man football team and toward the end of his tenure, served as the Karnack High School principal.

The Rossers left a portion of their estate to Karnack ISD and also set aside funds to establish a scholarship endowment at Sam Houston State University.

The Rosser Family Scholarship Endowment will provide scholarships to first-time incoming freshmen enrolled full-time at SHSU who are majoring in any discipline within the College of Business Administration or the College of Education. Scholarship candidates must also be accepted to and maintain enrollment in the Elliott T. Bowers Honors College.

The Rossers never had children of their own but proudly kept up with the successes of their students. They lived frugal lives, allowing them to accumulate enough money to give a substantial gift to SHSU. That gift is keeping their love of education alive as it helps others obtain something that was always important to them—a higher education.

## ★ 1879 Society

Daniel T. Barnes  
Roland E. Black  
William M. Breneman  
Ruth M. Cady  
Anita Cheek  
Ann Lindsay Cloud  
Joy A. Coalson  
Edward C. Coffey  
James E. Cox  
Michael J. and Nancy J. Czerwinski  
Rolando V. del Carmen  
Kim E. Detlefsen  
M. B. Etheredge  
Shelley A. Fitze

Yvonne Parkhill Fowler  
Bryan D. Fox  
J. Andrew Fraley  
Thomas J. and Patsy P. Frank  
James H. and Sylvia D. Fritsch  
James F. and Nancy C. Gaertner  
Joycelynn Grigson  
Mary E. Gutermuth  
H. Ted Hamblen, III  
Carl L. and Gloria R. Harris  
Eva A. and Lee B. Hunnicutt  
Stephen O. Johnson  
Charles W. Jones III  
Bonnie Vick Kittleband\*  
Estella Koryciak  
Pamela G. Laughlin  
Roger D. Lawrence

Gibson D. Lewis  
Lena C. Mathis  
Nan M. McRaven  
Tommy Metcalf  
Maggie M. Parker  
Walter E. and Phyllis A. Pinegar  
Fredrick L. Pirkle\*  
Terrance W. Pliske\*  
Garry L. and Marjorie F. Prince  
Paul D. Ruffin  
Genevieve W. Sandhop  
Barney F. Slayton  
Richard D. and Amy Smith  
Jack S. Staggs  
Coleman Corndell Webb\*  
C. Lynne Werner



# ALUMNI DONORS

## 1934

Rivers (Harrison) Lodge  
Fay (Morris) Stewart

## 1935

Cecil O. Windsor  
M. Virginia (Ward) and  
Bob Kristensen

## 1940

Lena (Gilbert) Orr  
Julia (Diemer) Sadler

## 1941

Martin L. Griffith\*  
Margaret (McKinney) Phillips  
Virginia (Davis) Scarborough  
Maggie (Brune) Selman  
George R. Vick  
Minnie (Poteet) Windsor

## 1942

J. A. Chandler  
Charles C. and Nell P. Easterwood  
Carl E. Orr  
Gene (Porter) Russell  
John M. Terry, Jr.  
George R. Vick  
Julia Oliphint Willhoite

## 1943

Mary Sue (Moore) Davis  
Bryant W. and Martha Ferrell  
Mary (Bowden) Griffin  
Rae (Templeton) Gruy\*  
Jane (Watson) Harkins  
Roy Simmons, Jr.

## 1944

Gloria (Kocurek) Albright  
Ouida E. Carroll  
Marguerite G. Dilorio  
Eloise (Robinson) Powell  
Dorothy M. Sullivan

## 1945

Bonnie (Vick) Kittleband\*  
Charlie (Cobb) and  
Otis B.\* Utley

## 1946

Horace R. and Euline W. Brock  
H. Dale Brown  
Jacquelyn (Smith) Casal  
Thomas W. and Sue Keeland  
Imo (Hultquist) Richardson  
William G. Stokes  
Sybil (Heath) Vick

## 1947

H. Dale Brown  
Dorothy (Avery) Clark  
Wilfred O. Dietrich  
W. H. and Jo Anne Hodges  
Carl D. and Charline H. Lively  
Marie (Coley) Middleton  
Liberty (Chomout) Pollard  
Max W. and Janet Schlotter  
Wallace T. and Jane L. Shook  
William G. Stokes  
Joe H. and Cassie Urbanovsky  
Marie (Hall) Whitehead

## 1948

Elmer and Helen L. Berryhill  
Roxie (Colkin) and Ray Brumlow  
J. A. Chandler  
Isla (Duncan) Collins  
Robert W. and Nancy Cooper  
Wilfred O. Dietrich  
William T. Epperson\*  
James W. Ivy  
Thomas J. and Dorothy L. Mitchell  
Mary (Collier) and Billy M. Moore  
Maggie (Farris) and  
George E. Parker  
John W. Smith

Betty (Risinger) Spencer  
Josephine (Denham) Strickland  
Gene M. Woodell, Sr.

## 1949

Patrick M. Brown  
B. C. Curtis  
Roy C. Finley  
Darwin L. Gilmore, Sr.  
Leroy H. and Bernetta E. Grebe  
Gail G. and Ira J. Jackson  
Billy J. and Norma Johnson  
John H. and Betsy S. Keller  
Frank P. Leathers\*

Pat May  
Betty (Shannon) Medlenka  
Richard J. Nelson, Jr.  
Grace (Huvar) Nixon  
Phyrne (Cousins) O'Day  
Liberty (Chomout) Pollard  
Jane Hartel Ripkowski  
Ruth (Denman) Sollock

James D. Sowell  
Virginia (Cox) Sowell  
Don L. Strickland  
Louis E. Thames  
Margie (Nelson) Thames  
Steve L. and Myrlie Townley  
Grace (Caffall) Turner  
Morris I. Waller

O. Kelly Williams  
L. Wayne and Ruth Wilpitz

## 1950

Elmer and Helen L. Berryhill  
Marvin K. and Julia Buchanan  
Gwendolyn (Link) Collins  
James B. Collins  
Ray F. Dabney  
Lee and Lynett Drain  
Roy C. Finley  
Charlie W. and Helen Hampton  
Edith (Johnson) Harding  
Dorothy (Laird) Hargrove  
Ella (Knight) Lee  
Raymond L. and Gailya L. Lewis  
Joyce (Stevenson) Loden  
James B. and Doris I. Meredith  
Clemon L. and

Carolyn E. Montgomery  
David S. Nickerson  
Glen R. and Susan Pollard  
Raymond Reed  
Joyce (Clegg) Robinson  
Laney (Smith) and  
Carl M. Spoonemore  
Charlie H. and Ann Stewart  
Doris (Heard) Thompson  
John E. Turner  
Charles D. and Wanda C. Williams  
William A. Williamson

## 1951

Mary (Arnold) and  
Roland C. Adams  
Evelyn (Kennedy) Biggar  
Horace R. and Euline W. Brock  
Gordon L. and  
Genevieve H. Brown  
Billy G. Cozart\*  
Jean (Carter) Dabney  
Virginia (Webber) Fanta  
R. L. Farrar  
Betty (Dickens) Freeman  
Clayton G. and Anna Hester  
James A. and Betty Hughes  
Mary (Weaver) Johnson  
Frank P. Leathers\*  
Esther Montoya  
Glen R. and Susan Pollard

Jimmie (Helpinstill) Pride  
Alice (Maddux) Reed  
Avy (Stephens) Roach  
Mildred (Wilburn) Spencer  
Joe E. and Wanda Sullivan  
Warren H. Walker

## 1952

Bobby E. and Janis Alexander  
JoAnn (Greensides) and  
Arthur P. Allen  
Joy (Koym) Balderach  
George L. Boenigk  
Doyel E. and Patricia Chandler  
Ila Ruth (Corley) Closs  
William D. and Juanita Curbo  
Norman R. and Patricia W. Davis

Jimmie (Henry) Dickens  
Joyce (Walters) Eveld  
Dorothy (Duff) Gilmore  
Albert D. Gore  
Dorothy (Laird) Hargrove  
Sue (Lamb) Jenkins  
Jack D. Kyle  
Charlsie (Lacy) Nygard  
Minnie (Sory) Page  
R. B. Phillips  
Joe M. and Donna Powell  
Gene Sollock

James D. Sowell  
Virginia (Cox) Sowell  
Mary (Clark) Stiles  
William J. Stutts  
David and Virgia L. Walker  
Jimmie J. and Mary Williams  
Dixie (Martin) Woodell

## 1953

Justin (Martin) Andrus  
Drusilla (Priestly) Cozart  
Dorothy (Moore) and  
Kermit C. Cummings  
Joe N. Folk  
Thomas W. and Mary Ann Gallier  
Jacqueline Reuter Gerlovich  
Emma (Cline) Gilmore  
Patricia (Pyle) Gore  
William R. Halloran  
Edward J. Hartmann  
M. Doyle and Reta P. Hines  
Virginia (Pardue) Hodges  
Stanley R. Humphrey  
David C. Johnson  
William C. and Johnnie O. Jones  
Lloyd E. and W. J. Koenig  
Jack D. Kyle

Mary Charles (Fadell) Kyle  
Lyndall (Floyd) Leathers  
Elroy A. Lieberum  
Ariss R. Mallory  
Joanne (McKee) and  
Perry Westmoreland  
David S. Nickerson  
Barbara (Slater) Paige  
Max W. and Janet Schlotter  
Gloria (Cox) Smith  
Delilah (Mixon) Stephenson  
Dixie (Nash) Thornton  
Raymond and

Rebecca C. Wanieck  
Nancy (Perkins) Wilson  
William R. Wood

## 1954

Hamp S. and Sue Atkinson  
Lenore (McWhorter) Bailey  
Janette (Lawhon) and  
Richard E. Bowers  
Leon F. and Claudette Braunagel  
Kemper B. Crabb  
Tommye (Pierce) Crabb  
Clifford Edge  
Eleanor (Smith) and  
Charles L. Garrett  
Charlotte (Blake) and  
Peter C. Hains  
Allen and Bernie L. Hall

Mary (King) Halloran  
Shirley (Sprayberry) Herring  
Virginia (Pardue) Hodges  
Harry C. Humphreys  
Mary Charles (Fadell) Kyle  
Barbara (Houser) and  
Richard A. Landry

Jeff Larrison  
Minnie (Colburn) and  
Clarence B. Long  
Esther Montoya  
C. Keith Norton  
J. E. "Pete" and Sally Peters  
Elsie P. and Jerry Post  
Dolores (Porter) Price  
Jimmie (Helpinstill) Pride  
Mildred (Heidler) and  
Raymond C. Rickett  
James M. and Bertie Seitz  
Amanda (Hatter) Smith  
Dorothy S. Brooks Steele  
Don L. Strickland  
Tex W. and Edith J. Tyler  
Ray F. Voelkel

## 1955

Art D. Anthony  
Mary L. Bartlett  
William A. Bartlett  
Mary (Maxwell) Beltz  
Carolyn (Brannen) and  
Sanford S. Blakley  
Oliver M. Bond  
Harrell H. Carpenter  
Charles F. "Doak" and  
Carlene Denman  
Bonnie (Wright) Dudley  
Clifford Edge  
Eleanor (Smith) and  
Charles L. Garrett  
J. J. Head  
Peggy (Hendrix) Hofer  
Stanley R. Humphrey  
Floyd R. and Janet Janek  
Jerry R. Karriker  
Richard C. Kirkpatrick  
Jo Ann Locke  
Peggy Mallory  
Charles A. and Dorothy Munday  
William L. Parten  
Reba (Parker) Pryor  
Jack E. and Patty Rowland  
Sonny Sikes  
James William Smith  
Vera J. and Lee Smith  
Jesse N. and Nadine Stafford  
Meta E. Tidwell

## 1956

Charles K. and Mary J. Andrews  
Sam and Mary Bain  
Hugh H. Basquette  
Margaret (Sharp) Basquette  
David R. Beard  
Kenneth E. Birkner  
Allen M. Boren  
Garland P. and Marilyn L. Bullard  
Patty Sue (Sanders) Davis  
James C. and Sue De Shong  
Elizabeth (Johnson) Flowers  
Sue (Spivey) Folk  
William G. Galloway  
Wanda (Shirley) and  
Jack Gatewood  
Loretta J. Hankins  
J. J. Head  
Vera (Johnson) and Bill Hedges  
M. Doyle and Reta P. Hines  
James E. Hooser, Sr.  
Rex C. and Diana L. Hughey  
Eleanor (Stewart) Hyatt  
Lolita B. Karriker  
Robert J. Klein  
Carol (Rankin) Lawley  
Elroy A. Lieberum  
Ariss R. Mallory

Margaret (Day) Marshall  
Lloyd C. Martin  
LeBland (Farris) and  
John P. McAdams  
Mattie Bea (Prather) Medford  
Joseph D. and Mary Mendoza  
Robert E. and Betty J. Metzler  
Stephen B. and  
Carol K. Montgomery  
Nelda (Dutton) Muns  
Lynn (Hardy) Neely  
Charles J. and  
Regina S. Opersteny  
William L. Parten  
Emafred (Schoppe) Pengelly  
Edgar A. and Carolyn L. Reeves  
Gloria (Kahlden) Roth  
Oscar Roth  
J. Muriel Salmon  
Joe B. Sandel  
Winnie (Farris) Sandel  
Charles L. and Geraldine Smith  
Perry A. and Betsy J. Smith  
Sue (Madden) Smith  
Carolyn (Craig) Stewart and  
Ed Mercado  
Thomas G. Stone  
Joe E. and Wanda Sullivan  
Barbara (Kelley) and Keith Walshak  
Charles R. Wiggins  
Jo Ann (Powers) Wiggins  
Kenneth R. and Patsy Wren

## 1957

Marlene F. Bacon  
Shirley (Wise) Brinkley  
Gordon L. and  
Genevieve H. Brown  
J. Cary and Mary A. Butler  
Frances (Bond) Camp  
Robert D. and Kay B. Cleveland  
Ann (Lindsay) Cloud  
Lawrence R. and Carole Cory  
Kemper B. Crabb  
Thomas F. Davis  
Patsy (Kelly) Daw  
Lloyd T. Dickens  
Anna (Shellhammer) Dickey and  
Clemit W. Hendricks  
Ray G. and Kathy A. Elam  
Joel D. and Raedona L. Garcia  
W. David Grogan  
Numsen M. and Frances A. Hail  
Billy H. Hamblen  
Barbara (Wooderson) Haynie  
Billy and Gwen Hendrix  
Gena (Parrish) Hestand  
Kenneth D. Hestand  
Coleman A. and Joan Hightower  
Rufus D. Hopper, Jr.  
Daniel R. and Jonelle Jensen  
Merle R. and Charlotte K. Jensen  
Nancy (Anderson) Jermain  
Anna (Birkner) Klein  
Barbara (Browning) Lange  
Sandra (Craig) Larsen  
Doris (Barton) Lee  
Ella (Knight) Lee  
Betty S. Leggett  
Barbara (Rahnert) and  
Jimmy R. Lloyd  
James D. and Mary A. Mewbourn  
Clemon L. and  
Carolyn E. Montgomery  
Marcellus R. and Elda G. Parrish  
Jerry L. and Jeanette A. Prentice  
Maryanna (Johnston) and  
Gene Rhemann  
Martha (Moore) Richardson  
Emma L. Scott  
Aussie H. and Lina L. Sheffield  
Joanne (Nussbaum) Sikes  
Sonny Sikes  
Ruby (Eledge) Smith  
Jim W. and Frances Steakley

Claudette (Miller) Stone  
Josephine (Denham) Strickland  
Shirley (Brandes) Thomas  
Sybil (Heath) Vick  
Billy R. and Jaunice Ware  
Elva (Dudley) and Curtis H. Wilcox  
Gladys A. and William Young  
**1958**  
James M. Altman  
Gerald D. and Serena M. Andrews  
Hollis P. Behannon  
Mary (Williford) Bell  
Richard P. Bell, Sr.  
Lonnie L. Blanchard  
Ruby (Magee) Boren  
Bobby L. Brotherton  
Jim P. and Katherine A. Buller  
Tom B. Burchfield  
Bobbie (Manning) Burke  
Ollie (Norsworthy) and  
Glen Castleschouldt  
L. Don Coleman  
Al S. Culberson  
Dorothy (Shanks) Currie  
Thomas F. Davis  
Kenneth W. Daw  
Richard J. and Peggy Drobinski  
Theda (Raney) Flournoy  
Frank P. and Linda Fontana  
Tom and Patsy Freeman  
Dorothy (Duff) Gilmore  
Val G. Hinze  
Nancy (Brown) Hollis  
Errington M. and Nancy B. Holt  
David C. Johnson  
Frieda (Gillis) Johnson  
H. Larry Lewis  
Jo Ann Locke  
Ann (Crump) Mallery  
James B. and Janice Manning  
Davie (Burney) McCaskill  
Paula Kay (Smith) Moak  
Wayne B. and Cynthia L. Mosley  
George R. and Carolyn Nelson  
Carl K. Park  
Marcellus R. and Elda G. Parrish  
James A. Pokluda  
Glenwood L. and Shirley Prenzler  
Gloria (Ledtje) Price  
Kenneth R. and Herma Robinson  
Glenda (Box) Rogers  
Donald M. and Shirley E. Rose  
William T. Rowland  
Don A. Sanders  
Nelda (White) Somerford  
Robert G. Somerford  
Sandra (Green) Standley  
Corrine (Hueter) and  
James M. Stanley  
Donald D. and Patsy Starnes  
Kenneth E. and Helen Statham  
W. Marcus Stephenson  
Dan A. Thomas  
Letty L. Thornton  
Ernesto V. and Abbie Vela  
J. T. Verwold  
Billy B. and Barbara Wedemeyer

Franklin D. Williams  
Bobby J. and Mary Woodruff  
Kenneth R. and Patsy Wren  
**1959**  
Grace (Yeager) and Olly C. Ashley  
William E. Banker III  
Earnest Bastian, Jr.  
Nancy (Cunningham) Bastian  
Jack C. and Sherry Lee Bell  
Wesley G. Belschner  
Kenneth E. Birkner  
Mary (Stewart) and Sammy Blount  
William R. Brinkley  
Alfred E. and Shirley Buford  
John R. Burton  
Jimmy H. and Melba Butler  
Maurice H. Camp  
Jo (Edelbrock) Carpenter  
Raymond D. Chachere  
Jerry D. Chilcoat  
James C. Clemons  
Terry F. and Myrtice C. Cobb  
Bobby D. and Susan M. Conroy  
Joan (Macklin) Cook  
John N. Cox  
Atmar W. Davis, Jr.  
Golda (Humphreys) Davis\*  
Patty Sue (Sanders) Davis  
Carla (Ehlers) Edge  
Beldon M. and Ginger English  
Mary (Keeling) and Frank Erwin  
James M. Farris  
Jackie L. and Janice Fisher  
John B. Foerster  
Jane (Duble) Frick  
Lillon (Lehman) and  
Herman C. Gadeke  
Clark Gimpel, Jr.  
Doris (Hebert) Gimpel  
Nicolas Gonzales, Jr.  
Albert D. Gore  
Robert C. and Jane Griffin  
Allen and Bernie L. Hall  
John L. Hall  
Carolyn (Barham) Haltom  
Charles R. Haltom  
Barbara (Pugh) Hamblen  
Jerry D. Harper  
James A. Hayley  
Kenneth V. Hofer  
Orren J. Hollis  
Doretta (Dever) Holloway  
Errington M. and Nancy B. Holt  
Donna (Clark) and  
George Hutcherson  
Windle L. and Marie Kelley  
George P. Kirkpatrick, Jr.  
Robert D. and Kathryn L. Knox  
Larry E. and Laurene LaFonte  
Norwood Lange  
John R. and Nancy Luker  
Charles T. Mallery  
Daniel E. and Susan Marek  
James E. and Mary B. Maxwell  
Lloyd S. McCaskill  
Sidney C. and Linda H. McFarland  
Floyd R. and Ann Merten

Joe H. and Gracie C. Moore  
Sybille (Lewis) Moore  
Robin (Freeman) Muery  
Faye (Dollins) Nobles  
Freida (Chandler) and  
Gale E. Oliver  
Herbert C. and Barbara Oswald  
Jean (Watts) and Jimmy Pace  
Jack B. Pursley  
John R. and Judith A. Ragsdale  
N. Elaine (Hingst) Rowland  
Roberta (Spencer) Sage  
Jerry A. and  
June "Sam" Shaw Sandel  
Johnnie W. Smith  
Jim W. and Frances Steakley  
Cinda (Howard) Steubing  
Melville H. Steubing  
George H. and Joanne Stone  
Larry and Linda H. Storrs  
Bobby R. and Betty A. Watkins  
Jerry V. Williams  
David G. and Carole A. Wilson  
Earl E. Wolcik  
Warren R. Wood  
Bobbie (Chapman) Zinnecker  
**1960**  
Orlando A. Adelman, Jr.  
James R. Ainsworth  
Murry L. and Gloria Alewine  
Robert P. Armintor  
N. Jean (Skains) Babcock  
Daniel P. and Lynda J. Bergen  
James H. Bingham, Jr.  
William R. and Jill R. Bitner  
Homer S. Black  
Doc and Patricia Blakely  
Ida (Hrncir) Bludau  
R. H. and Kelley Bond  
Paul J. Bottoms  
John R. Burton  
Maurice H. Camp  
Jan (Moore) and Ted J. Campbell  
Terry M. and Judy Carlton  
Janis (Botter) Childers  
Thomas F. Childers  
Larry N. and Dora B. Childs  
Ronald D. Choate  
Eugenia (Argiropoulos) Clark  
William E. Clark  
Linda (Mercer) Clemons  
Kenneth N. and Bernice Coleman  
Curtis R. and Nancy P. Cooper  
Glenn W. Cross  
Joe Tom and Kathy Davis  
George R. Decker\*  
Earnest M. and Carolyn Dellinger  
Claire (Winn) Dowden  
Erma (Burchfield) Eberlan  
Randolph E. and Fannie L. Edens  
Davis and Jeanne M. Eppes  
Clarke A. Evans  
Don M. and Mary Everett  
Martha (Davis) Ford  
Howard P. Frick  
Sallie (Martin) Frogge  
Floyd A. and Mary Ann Golan

John K. Gresham  
Nancy (Glenn) Gresham  
Betty (Roe) and Ron Hartline  
Tommie (Berry) and Arnold Hayes  
Jane (Deats) Hayley  
Robert R. and Peggy P. Hazelwood  
Estelle (Wendler) Hejtmancik  
Lucretia (Seely) Henson  
Robert M. Henson  
Laura (Jensen) Hilborn  
Lois (Deason) Hooper\*  
Margaret (Letts) Hopper  
Katie (Krause) and James J. Janik  
Joe E. and Carol R. Kirk  
Ray D. Langston  
Paul L. and Katherine R. Larsen  
Thomas L. Leatherwood, Jr.  
Randal R. Leggett  
Katherine (Kilgore) and  
James Marsh  
Anita (Cheek) Martinec  
Franklin J. and Shirley Martinec  
Roger L. and Dorothy A. Metting  
Bill E. Mills  
Bedford M. and Jenny Mitchell  
Howell R. Mitchell  
Molloy (King) Mitchell  
Anna (Parsons) Moore  
Alvis R. Mueller  
Donald H. Muery  
Nelda (Dutton) Muns  
Jerry A. Newton  
Carol Cheek Niss  
Carla (Richardson) Park  
Linda Grant Patten  
Janice (Sellars) and Dennis Payne  
Jack Pierce  
Ona (Schroeder) and Lee H. Pierce  
Maximino and Diana M. Plata  
Glenda (Schultz) Poldrack  
Patsy (Fitts) and Delma P. Posey  
Sue (Cargill) and Luther Powell  
Ernest B. and Billie Price  
Charles A. Robinson  
Elva (Gonzales) Rosner  
James D. Saegert  
William C. Schultz\*  
Gerald D. and Sheila M. Skidmore  
Delbert A. Smith  
Rosamary (Hutson) Smith  
Thomas C. Smith  
Harvey R. Spies  
Patsy (Lester) and Gene G. Stoever  
Ethel Sulkis  
Bonnie (Baker) Thorne  
Jack D. and Elizabeth J. Thornton  
L. Fred and Pat Uloth  
Charles R. Vincent  
Glen R. and Bertha Wahrmond  
Kenneth D. and Sarah B. Welch  
Roger W. Wiegrefe  
Jerry L. Woods  
James A. Young  
Mary (Mosley) Young  
**1961**  
Carol (Grisbee) Ainsworth  
Betty (Hunter) Barnard

Joel H. Barnard  
Norma (Cullum) Belschner  
Walter H. Bennett, Sr.  
Roland E. Black  
Floyd H. and Jan M. Blackmon  
Edward E. and Virginia L. Blackwell  
Bartley E. Braden  
Barbara (Grady) Bright  
Jon C. Bright  
William R. Brinkley  
Gary R. and Angela Brizendine  
Gerald S. and Janis E. Calvert  
Otis R. and Shirley Campbell  
James D. Carey  
Janean (Coffman) Carey  
Calvin G. and Margie O. Carnew  
Harrell H. Carpenter  
Ronald D. Choate  
Anne (Fitzgerald) Clancy  
Jean (Kelly) Cloud-Clepper and  
Bobby M. Clepper  
E. Jack and Sue Ann Compton  
Donya (Duval) and  
Wayne H. Conine  
W. C. and Lurline G. Daniels  
Joe Tom and Kathy Davis  
Patricia (Redfield) Decker  
Elsie (Yeager) Dressen  
Sarah (Kahla) Dueitt  
Luwayne (Fisher) and  
James M. Dzierzanowski  
Lynda (Smith) Evans  
Lawrence T. and Dolla J. Farmer  
James L. and Judy A. Ferguson  
John E. and Carol M. Ferling  
Elbert L. and Sue A. Flynt  
Paul E. Fowler  
John E. Francis  
Jerry C. Franklin  
David S. Gallant, Jr.  
Annic (Murray) Gibson  
Orville L. Glaesmann  
Floyd A. and Mary Ann Golan  
Jerry M. and Ann E. Hawkins  
Frank B. and Heide J. Heath  
Dennis R. Hejtmancik  
Charles and Frances Hinze  
Margaret J. Hollis  
Joe S. Holloway  
Robert S. Hurley  
Frances (Hickerson) Jackson  
Nickolas E. Jackson  
H. L. Jensen  
Kenneth H. and Sharon K. Keeling  
Ronald P. and Donna Koska  
Sarah (Bono) Langston  
Charlotte (Herrington) and  
Thomas E. Laughlin  
Charles A. Mamer  
James C. and Kathleen Maroney  
Janis (McBride) Mathews-Taylor  
and Brad Taylor  
Patricia (Spencer) Mauldin  
Thomas H. McAdams  
Dan V. McKaskle  
George D. and Beth Miles



**Glen R. "Dick" Pollard**, Class of '51 and '52, was attracted to Sam Houston because it offered the Smith Hughes Certificate for teaching high school agriculture. After earning a bachelor's degree in vocational agriculture and a master's degree in agriculture education, Pollard taught school in Madisonville for one year, and then worked a short time in pipeline welding and on a seismograph crew, before starting a 60-year career in the automobile industry, a career he still enjoys today. Pollard is president and CEO of Pollard Friendly Ford in Lubbock.

He supports scholarships for students studying agriculture. He credits his alma mater for teaching him salesmanship and the Agriculture Department for providing him with lifelong friends.



Sue (Keity) Miles-Sawka and Gregory Sawka  
Judith (O'Neal) Mills  
William L. Moore\*  
Artis B. Mosley, Jr.  
Harold G. Mueller  
Joy (Sander) Mueller  
Bill D. Muns  
Hollis J. Naquin  
Kirby L. and Rae Nash  
Grace (Huvar) Nixon  
Billy W. and Kathy Outlaw  
Joan (Manning) and Jose Pagan  
C. Varren Parker, Jr.  
Doris (Young) Parker  
Charlotte (Lukefahr) and Billy Parks  
R. Wayne and Sandra J. Peveto  
Jemmy (Green) and Stanley Phipps  
Jack Pierce  
Jerre (Cranford) Pierce  
Sue (Caldwell) Pitts  
Maximino and Diana M. Plata  
James P. and Crystal Pointer  
Eugene M. Poldrack  
Harry K. and Pam J. Rasmussen  
Mary (Rapsilver) and Lewis G. Rossler  
Jeanette (Brown) Ruffing  
W. Larry and Sandra Shaver  
Wilma J. Simmons  
Carolyn (Archer) and Jack G. Simpson  
Glynda (Cozart) Smith  
Suzanne (Taylor) Smith  
William T. Smith  
Gene Sollock  
Shirley (Jones) Spies  
Richard L. Stauffacher  
Eugene E. Steinmeyer  
Janice (Wilder) Steinmeyer  
Bobby L. Steph  
Louanne (Barnes) Steph  
Glenn M. Taylor  
Larry J. Threadgill  
Edwin W. and Joella M. Vaclavik  
Patricia (Baker) and Curtis M. Walton  
J. Howard and Linda A. Webb  
Andrew L. Wells  
Roger W. Wiegrefe  
Jerry R. Williams  
Martha (Tampke) Williams  
Mildred M. Williams  
Judith (O'Dell) Woods  
Leroy A. and Susan Zapalac  
**1962**  
Wendell W. and Veronica M. Bailey  
James W. and Bobbie A. Bain  
Claire (Vacula) and Charles Barker  
Donald A. and Frances Barker  
Carole (Jared) Beard  
John S. and Marsha Beeson  
Walter H. Bennett, Sr.  
Paul J. Bottoms  
David O. Bratz  
Karey Patterson Bresenhan  
Robert L. Bruner  
Toni (Faulk) Bruner  
Joe S. Campise, Jr.  
James W. Chase  
Wesley Y. and Angela Chung  
John C. Clark  
Jerry R. and Jeanelle F. Cooper  
John H. and John Davidson  
Donald F. "Sonny" Dean  
Ernest E. and Katherine C. Deats  
Carole (Skinner) Delk  
Leroy J. Delk  
David J. and Zelia J. Dill  
Lenora (Zackery) Dollar  
Richard W. and Gail Dyer  
Noble W. and Faye F. Eden  
R. Jane Elder-Treybig and Wilbert L. Treybig  
Charles F. Guinn  
Norma (Befeld) Guinn  
Jan A. Gustafson  
Nancy (Thompson) Gustafson  
William G. Haines, Sr.  
Michael K. Haley  
James F. and Sandra L. Hanscom  
Doyle R. and Pat Happe  
Catherine (Kirk) and James L. Harris  
Peggy (Murray) Hill  
Joe R. Hollis  
Orren J. Hollis  
Kenneth L. Hooper  
Sandra (Carleton) and Robert W. Houghton  
John S. Jansen  
Frieda (Gillis) Johnson  
Manford A. Jones  
Nan (Blankenship) and Joe M. Kana  
Llewellyn T. and Sharon A. Kieke  
Joseph M. Kirkland  
Paul W. Knox  
Jacquelyn (Jahnke) and Gary W. Lauman  
David L. Mabry  
Ray A. Mauldin  
Clarence H. and Rebecca J. McCormick  
Avis L. and Gayle McCrary  
John A. and Geanie L. McManners  
Guinn H. and Loretta L. Murray  
Donald B. Nettle  
Shirley (Mackenzie) Nettle  
C. Varren Parker, Jr.  
Patricia (Novakoski) Pavelock  
O. B. Pierce\*  
Glenwood L. and Shirley Prenzler  
James E. Raney  
Kenneth R. Riddle  
Kelly R. and Barbara K. Ritch  
John C. Roberts  
Arvel D. and Cheryl Rotan  
Oscar Roth  
Robert L. and Nancy Ryan  
Jose M. Sentmanat  
Steve M. and DeeDee Shaver  
Larue (Mathews) and Buddy (D.W.) Smith  
Tommie R. and Mary K. Sprayberry  
Mary (Thomas) and Billie R. Sullivan  
Barbara (Hancock) Sylvester  
Carroll E. Sylvester  
Patricia (Durr) Thomas  
O. Gene and Janice F. Thompson  
Barbara (Merrell) Threadgill  
Jasper E. and Carol Tramonte  
Roswell G. and Ginger Wardlaw  
Laverne Warner  
Truman and Carol C. Welch  
Charles D. and Wanda C. Williams  
Jo Rae Williams  
Bobbie (Lamar) and Herman T. Wilson  
Betty (Swift) and Howard Worthen  
**1963**  
Madeline (Fahey) Adams  
Murry L. and Gloria Alewine  
Lonnie D. Allison  
Donald J. and Elaine Allums  
William L. and Julie M. Atkins  
Jenny F. Banker  
William E. Banker III  
Don A. and Mary J. Barry  
Clifford D. Beeson  
Joe B. Bickley  
Frances (Shmoldas) Blackman  
Floyd H. and Jan M. Blackmon  
Carolyn (Brannen) and Sanford S. Blakley  
Russell W. and Jan A. Brown  
Robert H. Burt  
Raymond D. Chachere  
Barbara E. Conitz  
William J. and Carol C. Cotter  
Ray F. Dabney  
Erna (Kirk) and Peter Dempsey  
Lloyd T. Dickens  
Robert L. and Judith L. Dietze  
David J. and Zelia J. Dill  
Walter E. Dollar  
John W. Dueitt  
Charles S. and Judy Eastland  
William H. Egan, Jr.  
Ray G. and Kathy A. Elam  
James E. Elliott  
Benny G. and Valerie G. Ellison  
Priscilla J. Els  
Louis M. Ferrell  
Barbara E. Ferris  
Thomas J. and Patsy P. Frank  
Robert L. and Judy Fuller  
Terry (Taylor) and Larry O. Gregory  
Norman D. Gruenzner  
Zerlene (Lawless) Gruenzner  
Sandra (Bailey) Haines  
Billy H. Hamblen  
Joe L. "Bud" and Joan Haney  
Jerry M. and Ann E. Hawkins  
Jerry D. Hayley  
Willard (James) Head  
Raymond L. and Barbara K. Hegefled  
Billie (Smith) and James L. Hickman  
Thelma (Fowler) Hinze  
Val G. Hinze  
Barbara (Howell) Holland  
Starlett (Wilson) and Borden B. Hollingsworth  
Jennie M. Hollis  
Katie (Krause) and James J. Janik  
Sally (Burton) and Steve Johnson  
Leonard and Marlene Keeling  
Myrtle (Farmer) Kitzmann  
Leslie J. and Martha Koenning  
Carol (Rankin) Lawley  
Edward D. and Crystal Leach  
C. Oran Lee  
James C. and Kathleen Maroney  
Betty (Wyatt) and Robert Martin  
Dan O. McLean  
Charles D. McLeod  
Donna (Howell) McLeod  
Albert G. Mills  
Bennie (Teague) and Jaroy Moore  
Suzanne H. Muecke  
Thomas W. Muecke  
Joe B. Nelson  
Clifton D. and Sharon M. Nixon  
Herbert H. and Betty O'Quinn  
Diane B. Payne  
Charlotte (Haney) Peil  
Ralph G. Peil  
Lynda (Stutts) and Larry Plunk  
Sandra (Whearley) Pokluda  
Robert L. Powers  
Ted A. Price  
Leta (Basham) Reiner  
Thomas R. and Virginia R. Renfro  
Gayle (Rosebrock) and Rex Reynolds  
Nannine (Gee) and George Reynolds  
Judith Kay (Palmer) Robert  
Albert Hardy and Dorothy W. Roper  
Dale E. and Patricia Runkel  
Bert A. Savage  
Paul D. Selman  
Charles W. and Colleen E. Shuck  
Preston D. Sides  
Johnnie W. Smith  
Larry L. Smith  
R. Dana Steigerwald  
William L. Stewart  
Mary (Clark) Stiles  
Brenda (Bowlie) Storey  
Martha (Sumrall) and Robert S. Sweeney  
Dan A. Thomas  
Shirley (Brandes) Thomas  
Gregory D. and Mary P. Thompson  
Al J. and Susan Vera  
Phillip O. and Barbara Vick  
Charles P. and Joann Webb  
James A. Young  
**1964**  
Lonnie D. Allison  
William L. and Julie M. Atkins  
William D. and Linda Barbee  
Jerry (Mize) and Roy Barber  
Don W. and June J. Barnett  
Charlotte (Ingham) and Ellwood T. Barrett  
Don A. and Mary J. Barry  
Joe B. Bickley  
Nancy (Jaggers) Bickley  
Odie (Buchanan) and Robert E. Boenker  
Mildred F. Bridges-Farrior and Thomas W. Farrior  
Arlene (Krajcik) and James Briggs  
Larry D. Brown  
Clifford G. and Joy Bryant  
Jody Bugg  
Wayne C. and Linda Buss  
Judith (Hecht) and Bill R. Cardwell  
Jo (Edelbrock) Carpenter  
William L. Close  
Monyeen (Gilmore) and George L. Cooper  
Gary L. Craig  
Cynthia A. Davis  
Michael H. Davis  
Evelyn (Fitzgerald) Dawson  
William D. Dawson  
Oliver Denyer  
Jack D. and Joyce Diehl  
Johnny B. and Margie Dornak  
Linda (Garner) Dunning  
Raymond M. and Margret Dunning  
Thomas L. and Donna R. Ely  
Douglas W. Evans  
Saralu (Neale) Evans  
Thomas M. and Mary Evans  
Jerald D. and Mary L. Fenn  
Francis (Pinson) Ferrell  
Richard N. and Linda E. Flatt  
Rodney L. and Janet D. Folschinsky  
James E. Fowler  
Gerald and Evelyn Franklin  
Dawn (Endebrook) Goolsby  
James H. Grant  
Tinya (Robinson) and Frank N. Griffin  
Annelle (Schultz) and Michael T. Hay  
Glendon M. Hollis  
Ellen (Nichols) Hooks  
William W. Hooks  
Gene and Margaret J. Jernigan  
Sally (Hibbetts) Kankey  
Travis V. Kankey  
Paul W. Knox  
Russell L. Koym  
Ray D. Langston  
Sarah (Bono) Langston  
Jeff Larrison  
Paul W. Lindsey  
Paul A. and Marilyn B. Long  
Patsy (Froelich) Lynn  
Mary Ann (Hansen) and Louis Macey  
Gene Marshall  
Margaret (Day) Marshall  
M. Ray and Donna B. Matthews  
Carla (McCreight) McAdams  
Avis L. and Gayle McCrary  
Robert M. McGill  
Jeanne (Sperry) McLeod  
Mary (Elliott) and Bruce K. Meyer  
Albert G. Mills  
Marion (Trapolino) Mills  
Don H. Mitchell  
Norma (Shropshire) Money  
Stephen N. and Cynthia Montgomery  
Doris (Rea) and Rayford H. Moore  
Trina (Mitchell) and Wayne M. Noster  
Jack C. Parker  
Ruth Lynn (Adams) Parker  
Clarence P. and Helen L. Patterson  
M. Howard Payne  
Danny and Cindy Pierce  
Lyndon D. Pinson  
Jolene (Motley) Renfro  
Antonio Reyna  
Linda (Bowers) and Charles Rushing  
Mary (Moore) Schlieker  
William A. Seeker  
Olivia (Blythe) Selman  
Linda (Anderson) and Cristin Smith  
Janice G. Stanford  
Charles T. and Carole C. Tatum  
Walter A. and Catherine A. Theis  
Harry R. and Judith Thiele  
Charles A. and Carol D. Thomas  
Carol (Hanggee) and Charles Thompson  
O. Gene and Janice F. Thompson  
Mary Ellen (Walker) and J. Frank Thornton  
Robert C. and Shirley Todd  
Jasper E. and Carol Tramonte  
James C. and Rosemary Voldan  
Terry D. and Phyllis E. Whitaker  
Necia (Adams) Yax  
**1965**  
Harry W. and Angelina Abbott  
Carol (Ham) and Robert Armstrong  
Michael T. and Connie L. Bailey  
Jack W. Barnett  
Bert H. Bates, Jr.  
Lou Anne (Allen) Bates  
Thomas W. and Mary Baxter  
Michael J. and Cynthia Birowski  
William R. and Jill R. Bitner  
Billy D. Boyd  
Sharon (Chambers) Bradley  
Edward G. and Mackie Bradshaw  
Al A. Brautigam  
Eula (Davis) Britton  
Catherine (Poole) Brown  
Joseph E. and Betty G. Brown  
Ronald D. and Pamela Brown  
Beverly (Waldman) and Larry J. Burmeier  
Cynthia A. Byrd  
Robert E. and Tommie Callaway  
Ronald H. Carroll  
Ann (Johnson) Close  
John E. Colvin  
E. Jack and Sue Ann Compton  
Ronald F. Crabb  
Winston C. Dahse  
Patsy (Kelly) Daw  
Lynda (Brown) and Norman E. Dawson  
Leon F. and Cynthia A. Dragoo  
Julius J. and Jeannie Dubcak  
Robert L. Dunning, Sr.  
Joel G. Dyer  
Bobby W. and Elizabeth E. Eubanks  
Kathryn (McCarley) Eubanks  
Patricia (Morgan) Eversole  
C. Mack Fair  
Lynda (Townley) Faries  
H. L. and Barbara Farrell  
Dennis W. Ferguson  
Chester H. Finke  
William P. Fleming, Jr.  
Howard P. Frick  
Jane (Duble) Frick  
Ann and Wayne Froelich

# 2011-2012 Allocation of Contributions by Donors

## SCHOLARSHIPS

|  |                       |
|--|-----------------------|
| Endowed Scholarships                   | \$2,574,410.52        |
| University Annual Scholarships         | \$14,523.00           |
| College/Department Annual Scholarships | \$469,334.39          |
| <b>TOTAL</b>                           | <b>\$3,058,267.91</b> |

## ACADEMIC PROGRAM SUPPORT

|   |                       |
|---|-----------------------|
| College of Business Administration        | \$388,336.04          |
| College of Criminal Justice               | \$32,951.95           |
| College of Education                      | \$543,172.00          |
| College of Fine Arts & Mass Communication | \$88,952.25           |
| College of Humanities & Social Sciences   | \$49,880.50           |
| College of Sciences                       | \$216,214.38          |
| Honors College                            | \$74,277.00           |
| <b>TOTAL</b>                              | <b>\$1,393,784.12</b> |

## DIVISION SUPPORT

|                               |                       |
|-------------------------------|-----------------------|
| Academic Affairs Programs     | \$21,452.55           |
| Alumni Relations              | \$481,245.87          |
| Athletics                     | \$838,417.88          |
| Enrollment Management         | \$6,185.00            |
| Finance and Operations        | \$11,304.60           |
| Sam Houston Memorial Museum   | \$50,480.35           |
| Student Services              | \$63,140.00           |
| University Advancement        | \$4,210.16            |
| University President's Office | \$144,841.00          |
| <b>TOTAL</b>                  | <b>\$1,621,277.41</b> |

**CURRENT AND FUTURE CONSTRUCTION** **\$2,434,499.17**

**UNRESTRICTED FOR UNIVERSITY USE** **\$47,105.92**

**SHARE THE VISION CAMPAIGN, UNDESIGNATED** **\$488,582.50**

**TOTAL** **\$9,043,517.03**

## External Giving

*Restricted funding received through The Office of Research Administration for which there is an expectation on the part of the sponsor for performance, deliverable or outcome.*

| PURPOSE OF FUNDS  | SUM OF REVENUE TOTAL  |
|---|-----------------------|
| Total Federal Sponsored Program/Grant Revenues <i>for Instruction, Research, Public Service, Academic Support</i>                         | \$4,445,400.45        |
| Total State Sponsored Program/Grant Revenues<br><i>for Instruction, Research, Public Service, Academic Support, Institutional Support</i> | \$1,827,935.45        |
| Total Foreign Sponsored Program/Grant Revenues <i>for Instruction</i>   | \$26,479.17           |
| Total Foundation Sponsored Program/Grant Revenues <i>for Instruction, Research</i>  | \$67,645.06           |
| Total Non-Profit Sponsored Program/Grant Revenues <i>for Instruction, Research, Public Service, Academic Support</i>                      | \$346,167.90          |
| Total Private Sponsored Program/Grant Revenues <i>for Research, Public Service, Academic Support</i>                                      | \$95,013.86           |
| Total Other Sponsored Program/Grant Revenues <i>for Research, Public Service, Academic Support</i>  | \$454,780.21          |
| <b>TOTAL</b>  | <b>\$7,263,422.10</b> |



James F. and Nancy C. Gaertner  
Charles L. and Ann Garner  
Jack B. Greenberg  
Jane (Holleman) Greenberg  
I. Reeves Ham  
Barbara (Pugh) Hamblen  
Patrick R. and Agnes M. Harrop  
Bobbie (Herndon) Hilliard  
Wayne H. and Peggy Hollis  
Robert E. and Sylvia J. Hutson  
Gene and Margaret J. Jernigan  
Jo Anne G. Jones  
Annie (Carter) Jordan  
Sally (Hibbetts) Kankey  
Travis V. Kankey  
Janie (Hatton) Kay  
Mauriello D. and Peggy Kieke  
Wayne K. and Yvonne M. Kitchel  
Dennis W. Knebel  
Adolph C. and Julia A. Krizan  
Osborne C. and Marjorie Lawrence  
John T. Lockey  
Patsy (Froelich) Lynn  
Danny L. and Patsy M. Marburger  
Barbara (Ballard) Martin  
Larry H. Matlage  
Davie (Burney) McCaskill  
Lloyd S. McCaskill  
Freddy McLain, Jr.  
James D. McLeod  
Joe T. McMahon  
Linda (Thompson) Menefee  
Charles A. Miller, Jr.  
Julie (Kataoka) Mitchell  
Robert D. and Betty J. Moland  
Cayce W. and Julia A. Moore  
Amet G. and Anita Morrow  
Mertie M. Mosley  
Alvis R. Mueller  
Judith (Fife) and Joe Natale  
Earl L. Neves  
Myra (Armstrong) Neves  
Linda (Morgan) and  
M. T. O'Banion  
Louis F. and Mary Orsak  
James D. and Mary Jo Patterson  
Louie M. Payne  
Kenneth A. and Vickie K. Pelt  
Charles R. Peveto  
Bonnie (Collins) Pierson  
Sue (Cargill) and Luther Powell  
David R. Price  
Ray L. Reding  
Doyle B. Reed  
James C. Renfro, Jr.  
Ned L. Rhoades  
Mary (Fouty) Rich  
Edmund W. Richter, Jr.  
James A. Riggs  
Gay (Wallace) Rod  
Robert J. Rod, Sr.  
John W. Scarcella  
Emma L. Scott  
Tyre R. Self  
Stephen E. Shepard  
James R. Shupak  
John P. Singleton\*  
Barbara (Ward) and Donald C. Sisk  
John T. Skeeters  
Gerald D. and Sheila M. Skidmore  
Dave Smith  
Larry L. Smith  
Dan E. and Marian M. Spence  
Eugene E. Steinmeyer  
Janice (Wilder) Steinmeyer  
Richard M. and Billie Stovall  
Glenn M. Taylor  
Sam J. and Janice Tramonte  
Richard L. and Patricia Walker  
Janet (Anderson) Weaver  
Robert D. Weaver  
Kenneth D. and Sarah B. Welch  
Terry D. and Phyllis E. Whitaker  
H. Leroy Wilkinson

Barbara (Kieke) Winston  
Clarence F. Wisenbaker  
**1966**  
Leroy W. Ashorn, Jr.  
Tommy and Carol Baccaro  
Donald G. and Lynn Bates  
William C. and Candice B. Bennett  
Dan R. Beto  
Patricia (Bahr) and Robert Blunck  
Evelyn (Plaster) Bobo-White and  
Ben White  
Allen M. Boren  
John J. Bradley  
John R. Bradley  
Patricia (Mangum) Brannan  
Catherine (Poole) Brown  
Morgan Brumbelow  
Frances (Bond) Camp  
John T. and Nancy A. Carter  
Dana (Huggins) and  
Clarence Chandler  
Carolyn (Vinson) Chisum  
Janice (Philpott) Choate  
Jean (Kelly) Cloud-Clepper and  
Bobby M. Clepper  
Marilyn (Hultquist) and  
Randall Coggin  
Charlotte (Johnson) and  
Donald R. Coin  
Judy (Chandler) Cole  
Mary (Fraser) Crabb  
Sharon (Waldrop) Crane  
Marylin D. Davis  
Kenneth W. Daw  
Jack D. and Joyce Diehl  
Christof W. Dinklage, Jr.  
Carol (Hargrave) Dobbs  
Florence (Neal) Dodd  
Walter E. Dollar  
George A. and Marsha Y. Donaghe  
Bobby E. and  
Mavis F. Drueckhammer  
David J. Edwards  
Blake L. and JoAnn English  
Robert E. and Susan K. Estill  
George W. Eubanks  
Clarke A. Evans  
Gerald R. Eversole  
Willie H. and Carol M. Farmer  
William P. Fleming, Jr.  
Jack L. and Jo Ann M. Foster  
Marjorie (Waymire) Gottwald  
Jesse L. and Betty Green  
Donna (Kincheloe) and  
Kenneth Gullett  
Ann (Williams) and Jerry Gundy  
Emily (Hudson) and Whitt Hagaman  
Michael J. Hajovsky  
John L. Hall  
John W. and Keith Halsell  
Robert B. Heartfield  
Julia A. Heckendorn  
Roger M. Henderson  
Robert J. Hlavinka  
Sandra (Maxfield) and  
Lloyd D. Huffman  
Jared M. and Jo Ann Jackson  
Sharon and Bill A. Jasper  
Nancy (Anderson) Jermain  
Marcus E. and Debbie E. Kenter  
Kenneth A. and  
Marian H. Laningham  
Joe M. Lee  
Carole (Lambert) and Gary Lewitzke  
Paul W. Lindsey  
Donald R. and Barbara D. Loesch  
Joe Ed Lynn  
Jerry N. and Stephanie Lyon  
James H. Mallery  
Owen R. Marshall II  
Larry H. Matlage  
Barbara (Jackson) Mercer  
James T. Mercer  
Roy E. Mettetal, Jr.

Nedom C. Muns III  
Gerald L. and Lillian A. Nunez  
Betty (Stefka) and John W. Orsag  
Cindy (Beacher) Pipes  
Wayne C. Prentice  
Martha (Perkins) Price  
Garry L. and Marjorie F. Prince  
N. Ed Quade  
Robert F. and Beth Rangel  
Billie (Mitchell) Reding  
Anne (Broussard) Robbins  
Tyre R. Self  
Nelda (White) Somerford  
Jerry L. and Brenda Stewart  
Don H. Storey  
Harold E. Stowe  
Laura (Hail) Stowe  
Edward C. Taylor  
Donald O. Thornton  
John D. and Ann Todd  
Kitty (Guice) and James Vangunten  
Earl W. and Karen K. Wilburn  
Sandra (Stone) and  
Thomas C. Williams  
James C. Winston  
Betty (Swift) and Howard Worthen  
Dorothy (Lemons) Yawn  
George C. Yax  
Dorothy (Strange) Zavitz  
**1967**  
George R. and Marilyn G. Adams  
James E. and Sarah Anderson  
Leroy W. Ashorn, Jr.  
Myrna (Engelking) Ashorn  
Mary (McCord) Bach  
Carolyn (Herman) Baldwin  
Donald A. and Frances Barker  
Jerry W. Benson  
Beverly (Betts) Boyd  
Mary Jane (Sowers) and  
Robert F. Bradley  
Ann (Berger) Brannen  
Linda (Keith) Brashears  
William L. and Julia Brown  
Dexter R. and Toshiko Bruggman  
Paulette (Dezo) Brumbelow  
Martha (Webster) Chaney  
Thomas F. Childers  
Thomas Tolbert Chisum  
Samuel P. Clark  
Donald A. Cole  
Sara (Sowers) Cole  
D'Anne (McAdams) Crews  
Winston C. Dahse  
James E. and Vela Deshazo  
Diane (Tiemann) and  
David W. Detwiler  
Joycemarie (McGoon) Dixon  
Sarah (Kahla) Dueitt  
Linda N. Duncan  
David C. and Trudy M. Durham  
Joseph B. and Gayle Eddleman  
Tylene (McGregor) Edmiston  
Elaine (Anderson) Edwards  
Sue Moore  
Bobby W. and  
Elizabeth E. Eubanks  
Linda (Vaughn) Evans  
Francis (Pinson) Ferrell  
Vicky (Donaldson) and  
Harvey O. Fleisher  
Mary (Newburn) Foster  
Thomas P. Fowler  
John R. Fox  
Anita (Bragg) Fulgham  
Scotty (Ratliff) and Charles Fuqua  
David S. Gallant, Jr.  
Dennis R. Gann  
Billie J. Gant  
Cloteal (Hale) Hall  
Larry H. Matlage  
Jim Haller  
Judy R. Haller  
Nelwyn (Meyer) Hardy  
Thomas J. and Patricia Hardy

Barbara (Chovanec) and  
Theodore H. Heinssohn  
Karen (Mitchell) Hlavinka  
Robin (Norton) Huettel  
Thomas H. and Susan James  
Eunice Myrlene Kennedy  
Phillip R. King  
Lola (Music) Kramer  
Suzanne (Cate) Lee  
Betty (Scheidemantel) Lewis  
B. Diane Lewis  
R. Dean Lewis  
Margaret (Bobbitt) Lindsey  
John F. and Sherry P. Lockey  
Suzanne (Sherburne) and  
Jim Mantooth  
Barbara (Ballard) Martin  
Jay K. Martin  
Richard B. and Geri Parrott  
Reuben C. and Barbara Passmore  
Clarence E. Pipes  
Walter G. and Anne E. Prokosch  
Anderson L. and Lee Rash  
C. Wayne Reeder  
Marjorie (Brodrick) and  
Harley E. Rex  
Kenneth R. Riddle  
Judith Kay (Palmer) Robert  
Julia (Wanzer) Roberts  
Carl S. Roecker  
Joseph A. and  
Marlene A. Scanlin  
Janet (Melaun) Scarcella  
Harold J. Schulke  
August R. and Patsy R. Schultz  
Suzanne (Ulsh) Schurer  
J. Stanley Skidmore  
Barney F. Slayton USA (Ret)  
Covey L. and Nancy Smith  
Robert G. Somerford  
Dan E. and Marian M. Spence  
Ralph W. and Kay H. Stenzel  
Bobby L. Steph  
Brenda (Bowie) Storey  
Roberta (Schiller) and  
John Thames  
Sam J. and Janice Tramonte  
Willard E. Ulbricht  
Donald E. Voelter  
Robert C. and  
Rebecca S. Vonderau  
Billy J. Walcik  
Stell and Louise Waldrop  
Robert W. White  
Arthur E. Wiese, Jr.  
Edward Joe and Christine Wiese  
H. Leroy Wilkinson  
Lyndol (Williams) Wilkinson  
Robert L. and Laura Wilson  
Bobby J. and Mary Woodruff  
George C. Yax  
**1968**  
William J. Abbott  
Rowena R. Anderson  
Rebecca S. Atkinson  
Rosemary (Howell) Avant  
Lenore (McWhorter) Bailey  
M. Glenn Bailey  
Daina (Mickelwait) and  
Stacy S. Baker  
Claire (Vacula) and Charles Barker  
James M. Barnette  
John L. and Pam Bethscheider  
Donna (Legg) Beto  
Jerry S. Brannen  
Robert G. Britton  
Jay M. and Betsy Broker  
Gustav B. Brynston, Jr.  
Rosemary (Sanders) Brynston  
Tom B. Burchfield  
Cynthia A. Byrd  
Rodney M. and Judith M. Cannon  
Jimmy A. and Sandra L. Cargill  
Patricia (McCullough) Cargill

Carolyn (Theiss) and Ken Caskey  
Charles H. Chude  
Carey L. Cochran  
Curtis R. and Nancy P. Cooper  
Leslie D. and Judy Davis  
Thomas E. and Carolyn Dotson  
David W. and Penny Earle  
Charles S. and Judy Eastland  
David J. Edwards  
James L. and Nancy A. Fatheree  
Lloyd T. and Kay Flynt  
Ginger (Mayrant) and  
William C. Fogg  
James E. Fowler  
Linda (Sowers) and Jack Frazee  
Aubrey G. Garner  
Michael N. and Barbara J. Gilstrap  
Theodore D. Gittinger  
Ruby (Walling) Hand  
Nova (Nickelson) Hankins  
Gale (Lamasus) and  
Roy Henderson  
Dean F. and Beatrice Hood  
Phillip R. King  
Peter J. and Elizabeth H. Kucera  
Marvin L. Lamb  
Barbara (Janac) Lebow  
Bobby G. Lebow  
Cynthia (Chadwell) Lewis  
Paul A. and Marilyn B. Long  
Wayne F. and Patty Long  
Shirley (Neelen) Lopasky  
Andrew N. Lowery  
Nancy (Purswell) Lowery  
Jerry N. and Stephanie Lyon  
William B. and Linda Madeira  
Donald G. Magness  
James H. Mallery  
Robert M. McGill  
Neil C. and Pam Melms  
Barbara (Jackson) Mercer  
Marvin L. Morrison  
Jay Nelson  
Linda (Morgan) and  
M. T. O'Banion  
Marilyn (Beckendorf) and  
Earl Parker  
Daniel W. and Paula Patterson  
Stephen E. and Angie Pavlicek  
Phyllis (Scott) Pinegar  
Louise (Randorff) and  
Larry T. Pruett  
Shelby D. Balston  
Richard L. Ramsey  
Jesse Kenner Reinhardt, Jr.  
Gloria (Wheeler) Richter  
Alfred and Hilda Robers  
Arvel D. and Cheryl Rotan  
Kathleen (Lueckemeyer) Rude  
Wayne F. Schaper  
Perry C. and Peggy Schindewolf  
Robert H. Schlieker  
Annette (Blanchard) and  
Robert Smith  
John F. and Dorothea Smith  
Steed A. Smith  
Ronnie G. and Beverly E. Stewart  
James W. Story  
Joan (Snyder) Stringer  
W. Lee Stringer  
William J. Stutts  
Dorothea K. Tarver  
R. Claud Thomas  
Mary Ellen (Walker) and  
J. Frank Thornton  
Ronald B. and Linda D. Tullis  
Shirley (Cox) Walcik  
C. Lynne Werner  
Sharon (Casaday) and  
Ronnie Wilkening  
James A. Wilkinson  
Wilburn L. and Paula S. Woods  
Richard V. Yawn  
Carolyn F. Zaskoda

**1969**

Stewart L. Angel  
 Patricia (Dzierzamoski) Ashorn  
 William L. Bane, Jr.  
 Karen (Rutledge) and Cecil Barfoot  
 J. Dwain and Lynn M. Barnes  
 Sheila (Lamar) and John R. Bean  
 Jimmy D. Beasley  
 Pamela (Bade) and David E. Beers  
 Patricia (Compton) and Richard Benefield  
 Jack K. and Alice F. Benson  
 Allen W. and Janis K. Berger  
 Arlene (Pless) Booth  
 Betty (Brockman) Bounds  
 Billy D. Boyd  
 Donald W. and Alice Brock  
 Robert L. and Mary Brock  
 Michael A. and Ann M. Bullis  
 Donn L. and Rita J. Burch  
 Faye (Stratmann) Carroll  
 Barbara (Sprott) and Milton W. Caudle  
 John D. and Janie Chandler  
 Carolyn (Choate) Chase  
 Kermeta J. Clayton  
 Ila Ruth (Corley) Closs  
 Donald A. Cole  
 Richard C. Cooke  
 Rebecca (Barton) Covell  
 Joe D. Crane  
 Kay (Carter) Crockett  
 Jenny (Robinson) Cummings  
 Jean (Carter) Dabney  
 Rick Darling  
 Scottie (Wehman) Davis  
 Dennis R. Devore  
 Benjamin P. Dillard, Jr.  
 Judith A. Dormann  
 Bobby E. and Mavis F. Drueckhammer  
 Gary L. and Margaret A. Dudley  
 Cynthia (Birkner) Duncan  
 Terry A. Duncan  
 William E. Edmiston  
 Judy (Timpa) and Joseph P. Emmett  
 Bobby R. and Patricia D. Ezell  
 Rochelle (McCollum) Farris  
 Louis M. Ferrell  
 Jimmy P. and Tonya D. Ferris  
 Carolyn J. Floyd  
 Wayne B. Frosch  
 Paula (Gehret) Gaffey  
 William J. Gaffey  
 Carolyn A. Gaines  
 Margaret (O'Bannon) Gerlich  
 Mark S. Gerlich  
 Rodney E. and June Goss  
 Karen (La Reau) Hale  
 William T. Hand, Jr.  
 Gene M. and Jeanie Hawthorne  
 Marie (Heinrich) Hayden  
 Robert J. Hlavinka  
 Rita (Williams) Hon  
 Cecil E. and Donna Jones  
 Larry A. Jones  
 Mickey W. Keeling  
 Marcus E. and Debbie E. Kenter  
 Elizabeth (Dutch) Kerbey  
 M. Elizabeth Kilgore  
 Lester E. and Lynn Konikowski  
 Alan R. Krieger  
 Carol (Trant) Labay  
 Frances (Fowle) and Rod Lavois  
 Roger D. Lawrence  
 Ruby J. Lehrmann  
 Patsy (Longino) and Lawrence L. Limpus  
 Marlene W. and Rolf Lippke  
 Robert R. and Janis G. Loesch  
 M. Wes and Sharon V. London  
 Charles E. Maerz  
 Jane (Praytor) Mallery

Michael L. and Sheryl Mann  
 Pamela (Tow) Markham  
 Eugene G. Maroul  
 Jay K. Martin  
 Carol (Sullivan) and Charles Martorell  
 Ralph T. Masters  
 Dwayne E. Matthews  
 James L. Matthews, Jr.  
 Beverly A. McGowen-White and John White  
 Billy C. and Sandra Miller  
 Mary K. Miller  
 Julie (Kataoka) Mitchell  
 Stone T. and Betty Murray  
 Donald L. Peck  
 Melanie (Snelgrove) Peck  
 Suzanne Pery  
 Philip J. and Diane Pfeiffer  
 Britton H. and Gayle Phillips  
 Frances (Hawthorne) Planchard  
 Dennis R. Powell  
 Donald T. Rascoe  
 Eleanor (Williams) Rascoe  
 Alice (Maddux) Reed  
 Raymond Reed  
 Virginia (Oglevee) Reese  
 Jesse L. Rhodes  
 Karen E. Robertson and Henry P. Clayton  
 Sandra E. Rogers  
 N. Elaine (Hingst) Rowland  
 Carl B. and Linda G. Sadler  
 Roberta (Spencer) Sage  
 Ronald L. Scotka  
 William T. and Connie Seaman  
 Roger S. and Patricia M. Seiders  
 Karen A. Selander  
 Barbara L. Self  
 Kay (Benge) Serafin and Jeff Miller  
 Susan (Allen) and Dan Sessions  
 Robert D. and Shirley Sitton  
 Beverly (Kruse) and Marcus E. Smith  
 Joe H. Smith  
 Mary Ann (Fry) Smith  
 Robert G. and Debbie Smith  
 John R. Springfield  
 Foster L. Spurlock  
 Nancy (Appelt) and Darryl Stefka  
 Candyce (Carter) Thomas  
 Richard R. and Diana L. Thompson  
 William G. and Patricia Thompson  
 Mickey W. and Cathy A. Tiner  
 Dale E. and Dagne O. Tremblay  
 Jo Ann (Wright) and Kenneth D. Vasina  
 Karen (Preston) Voelter  
 Jan (Butterfield) Waggoner  
 Laverne Warner  
 Jerry R. and Debbie Waters  
 Robert B. and Marilyn Whiteley  
 Michael W. and Holly Whitten  
 Diana F. Williams  
 Bobby H. and B. Diane Wilson  
 Connie (Skipper) Woods  
 Jerry L. Woods  
 James W. and Lucille Youngblood  
 Anita (Brown) and James J. Zukowski  
**1970**  
 Joseph E. Adams, Jr.  
 Charlie and Cathy Amato  
 James N. and Paula G. Anderson  
 Kenneth and Evangelina Anderson  
 Vicki (Cobb) Angel  
 Freddie J. Armstrong  
 Jerry D. Ashcraft  
 Rebecca S. Atkinson  
 Tommy and Carol Baccaro  
 William E. and Starlett A. Baine  
 Gayla (Safford) and Bradford N. Baker  
 Donald G. and Lynn Bates

Raymond C. and Phyllis K. Batten  
 Wendell C. and Mary Battle  
 Carol (Sanders) Beddingfield  
 Robert M. and Judith A. Benning  
 Mark D. Beto  
 Shelley (Felder) Beto  
 Patrick E. Biesiadecki  
 Robert B. and Cathy L. Blue  
 Linda (Malaer) Bole  
 John R. Bradley  
 Leonard G. and Charlotte Brautigam  
 Donald W. and Alice Brock  
 J. Stuart and Diane Brown  
 Robert L. and Melinda N. Brown  
 Mary (Kettler) and Barry K. Bruce  
 Anna Buehrig and Christopher E. Matt  
 Charles V. and Linda S. Butcher  
 Carolyn Cannata  
 Thomas M. Cauthen  
 Mark E. and Carey G. Chavers  
 Sharon (Sobotik) Chude  
 Sara (Sowers) Cole  
 Thomas J. Cooper, Sr.  
 Barry W. and Cathy Cottrell  
 Mary (Fraser) Crabb  
 Timothy A. and Darlene Cumings  
 James T. and Rita Danklefs  
 Marilyn (McIntosh) Darling  
 Dan G. Davis  
 Richard D. DeVries  
 Joycemarie (McGoon) Dixon  
 Arthur L. and Linda Dodson  
 Jerry L. and Jeane Driver  
 Jesse W. and Margaret Dunn  
 David C. and Trudy M. Durham  
 Iverson G. and Dana L. Evans  
 Carolyn (Chipman) Faulk  
 Benjamin C. and Margaret Fields  
 Thomas S. Fiumefreddo  
 Lynnette (Berger) and Charles J. Foerster  
 James F. and Nancy C. Gaertner  
 Robert J. Haberman  
 JoAnn (David) Hall  
 Linda E. Hanson  
 M. Steven Hardcastle  
 Adella (Lambeth) Havard  
 Jerry R. Henderson  
 Martha Henry\*  
 Patricia (Riley) Hill  
 Doyle R. and Sheryl Hodges  
 Margaret J. Hollis  
 Daryl (Dornak) Howard  
 Billy B. and Susan A. Hughes  
 Johnette (Beaird) and David Hunt  
 Phillip R. Jackson  
 Mark H. Jeske  
 Blossie E. Johnson  
 Rosa (Kennedy) and Bobby O. Josey  
 Virginia (Kays) Keeling  
 Cynthia (Bowers) and Paul Kimmel  
 Guadalupe (Vasquez) and Daniel P. King  
 Shirley (Adams) and Mack J. Kirkwood  
 Teresa (Cooke) Klos  
 Sammy J. and Janet La Corte  
 Stanley A. Labay  
 Brian F. and Eloise J. Lee  
 Judith (Hine) and Ronald G. LeFan  
 Cynthia (Chadwell) Lewis  
 James H. Lewis  
 Margaret (Bobbitt) Lindsey  
 Wayne D. and Sandra J. Little  
 G. K. "Jeff" Markham  
 Brenda (Rice) Masters  
 John C. McAdams  
 Margaret (Marsh) McManis  
 June (Duncan) McMillin  
 Judith (O'Neal) Mills  
 Barbara (Scurlock) and Rayford Mitchell

Stephen B. and Carol K. Montgomery  
 Larry W. and Merrie Monzingo  
 Mary (McKenzie) Moore  
 W. Tyler Moore, Jr.  
 Matthew W. Morton, Jr.  
 Artis B. Mosley, Jr.  
 Kenneth W. Mueller  
 Michael W. Murray  
 Barbara (Martin) Myers  
 Earl L. Neves  
 Nancy (Whitman) and John C. Otto  
 Shirley (Cherry) and Raymond L. Outlaw  
 Susan (Hendrickson) and Tom Parker  
 James D. Patton  
 James K. Pentico  
 Fredrick L. Pirkle\*  
 Shelby D. Ralston  
 Joan (Williams) Ramsey  
 Gregg H. Richards  
 Judy (Lookingbill) Richards  
 Boyd O. and Susan M. Roberts  
 John C. Roberts  
 Connie (Buchanan) and Marion A. Rogers  
 Earl D. and Linda Royal  
 Suzanne (Bennett) and George H. Russell  
 Johnnie W. and Marilyn Schroeder  
 Charles V. and Sarah Schulz  
 Clayborn B. and Rosalyn E. Scott  
 Ben D. and Kay Seeker  
 Dianne (Bell) Sides  
 Eddene (Allen) Smith  
 Janet L. Solomon  
 Douglas D. and Sandra J. Spacek  
 John A. and Patty Spears  
 John R. Springfield  
 David E. Stanley  
 Granville L. and Nancy L. Starnes  
 Olen T. Stewart, Jr.  
 Linda D. Straily  
 Chun P. Tam  
 James H. and Linda F. Tate  
 Frank M. Teague  
 Jerry L. Terry  
 Julia (Burns) Thomas\*  
 Donald W. Thompson  
 Kenneth A. Thompson  
 Dale S. Thornton  
 Judith (Gunter) Torres  
 Tracy L. Van Burkleo, Jr.  
 Jon K. Vinson  
 Beverly (Holder) and Kenneth Vornsand  
 Diana (Fischer) Wells  
 Lana (Cannon) Wells  
 Julia D. White  
 Kathi Regina White  
 Nanette (Arnold) Wiese  
 Doyle M. Willey, Sr.  
 Julia (Adams) Woods  
 Sherrel O. Woods, Jr.  
 Wilburn L. and Paula S. Woods  
 Walter M. "Mac" Woodward, Jr.  
 Craig S. Wooten  
 Gayle (Carter) Wooten  
 Carol (Boening) Wyly  
 James W. and Lucille Youngblood  
**1971**  
 Carol (Harness) Adamcik  
 Frank B. and Michele L. Anderson  
 Kerry D. and Sheryl Anderson  
 Richard D. Anderson  
 Stewart L. Angel  
 Karen (Hicks) Ashcraft  
 Nancy M. Ballesteros  
 William D. and Linda Barbee  
 David W. Barnes  
 Bert H. Bates, Jr.  
 Charles L. and Wanda Beckner  
 Stephen G. Bell

Rosemary (Crush) and Charles Bendele  
 Kathryn (Stephens) Blair  
 Lawrence M. Bole  
 David T. and Barbara C. Bolestridge  
 Glenn E. and Kathy M. Brandt  
 Homer Brashear, Jr.  
 Gail (Alphin) Brock  
 Shirley (Dill) Brothers  
 Marilynn (Galick) Brown  
 Richard A. and Janice Budach  
 Tommy J. Burdett  
 Beverly (Waldman) and Larry J. Burmeier  
 Samuel R. Burnes  
 David O. Burr  
 Robert W. Carrick  
 Carolyn (Theiss) and Ken Caskey  
 James W. Chase  
 Gary L. and Deborah S. Clement  
 Marilyn (Ramsey) Connell  
 Joseph J. "Jim" Connor, Jr.  
 Burnell (Reynolds) and John Cooper  
 Barry W. and Cathy Cottrell  
 Mary (Petre) and Richard Coyle  
 Bette (Brown) Craig  
 Thomas W. and Vickie L. Cummings  
 Claire (Napier) Davis  
 John L. Davis  
 Katherine (Valdez) and Gregory L. Dean  
 Christof W. Dinklage, Jr.  
 Terry J. and Cynthia Douglas  
 Jim and Susan M. Dozier  
 Linda N. Duncan  
 James M. Farris  
 Wayne E. and Barbara Fenske  
 Lawrence R. and Joni Finrock  
 Alice (Myers) Fisher  
 Doris (Schilhab) and Glenn D. Fisseler  
 Glen I. and Terry Fluellen  
 Ginger (Mayrant) and William C. Fogg  
 Gordon A. Franzen  
 Lynn M. Franzen  
 William H. Freeman  
 Ann and Wayne Froelich  
 Adrian Garcia  
 David L. and Patrisa Getz  
 Robert L. Glaiser  
 David A. Goodman  
 Jesse L. and Betty Green  
 William C. and Debbie Gresham  
 Louis E. Guilbeau  
 Nelwyn (Meyer) Hardy  
 Michael K. and Doty K. Hare  
 Kaye (Thornton) Henry  
 Jolene (Ray) Hill  
 Charles L. and Shirley Isaac  
 Annabell and Glenn E. Isbell  
 Patricia (Cooney) Jablonsky and William E. Yett  
 Alton M. and Pris Johnson  
 Morris V. Johnson  
 Fred M. and Karen Sue C. Jones  
 James F. Kasmiroski  
 Freddie B. Keeling  
 Reinhold C. King III  
 Don R. Klos  
 Robert C. Knox  
 Estella (Longoria) and Robert L. Koryciak  
 Janis (Harmel) Krieger  
 Diana (Essary) Kurten  
 John D. and Catherine A. Lambert  
 Robert W. and Nancy R. Lang  
 Ciella Ruth L. and Stanley E. Lea  
 John A. Lewis  
 Jimmy W. and Marie Loewe  
 Harry P. and Carleen V. Logan  
 Linda C. Lowery





## Why We Give

**Johnnie Sandles**, Class of '81, and his wife, Karen, are Joint Life Members of the Alumni Association. "I was blessed to receive a great education at SHSU which propelled my career to unforeseeable heights. My wife and I want to give back to SHSU in order to assist future students in affording a great education," said Sandles. Johnnie, who is an area superintendent of blending operations for The Ethyl Corporation, located in Pasadena, gives to the Department of Chemistry to support students majoring in the discipline. He also supports the new African American Friends of SHSU Scholarship because he wants to "give back" to deserving students

who may want to attend SHSU, but may not have access to the necessary funds to do so.

"I strive to do more and more each year for the university. We need to 'light a fire' underneath the thousands of alumni to 'give back' to the university which provided us with so much," said Sandles. "And it's funny—my wife is an alumna of the University of Arkansas; however, she decided to become a Life Member of the SHSU Alumni Association because of the relationships that were forged with SHSU Alumni."

Joe Ed Lynn  
 Bobby T. and Anita Maggard  
 Marilyn (Steelman) Marsico  
 Victor J. Marsico  
 James L. Matthews, Jr.  
 Marie (Altic) Matthews  
 Weldon E. and Betty M. Matthys  
 Gregory N. McInnis  
 Webb K. and Beverley L. Melder  
 Tommy Metcalf  
 Crystal (Harbin) and Don Miller  
 Evelyn (Syrinek) and  
 Richard J. Miller  
 James E. and Gayle Monroe  
 Cecil N. Neely  
 Bradley F. and Mary Jo Norvell  
 Gerald L. Norwood  
 Jerry W. and Pamela J. Otte  
 Kathryn E. (Lewis) Painchaud  
 Carol S. (Harang) and  
 M. Michael Park  
 Marjorie (Weichert) and  
 David Parmer  
 Thomas D. and Donna Parmeson  
 Sandra (King) and David A. Perkola  
 Lynda (Billingsley) Powell  
 Vicki A. Prentice  
 Elizabeth (White) Reinhardt  
 Ediberto B. and Carla Reyna  
 Diane (McCollum) and  
 Ronald D. Ring  
 Anna (Wacker) and  
 Michael R. Rippamonti  
 David M. Roberts  
 James W. and Maggie Robinson  
 Sandra E. Rogers  
 Danney L. and Connie Rohde  
 N. Thomas and Sue A. Rushing  
 Amado Saenz  
 Angela C. Schleider  
 Bonnie (Pinchback) Schroeder  
 Daralyn (Ewell) Schubert  
 Brenda C. Shields  
 Barbara Jo (Coleman) Skeeters  
 J. Stanley Skidmore  
 Darrell L. Sklar  
 William R. Sledge  
 Charles M. Smith  
 Elaine (Sharp) Smith  
 Gloria (Cox) Smith  
 Martin D. and Carol M. Smith  
 William T. and C. Nancy Smith  
 John M. Sprott  
 M. Susan (VanDyke) Spurlock  
 W. Lee Stringer  
 Ann (Clark) and James R. Sweeney  
 James L. and Verna K. Syptak

Larry K. Taylor  
 Susan (Bridgwater) and Joe Thielen  
 Candyce (Carter) Thomas  
 James E. Thomas  
 Vicki (Bonnette) Thompson  
 Jack D. and Elizabeth J. Thornton  
 Riley and Raye E. Tilley  
 Alan L. and Diane F. Tinsley  
 Ray L. and Rita Trosper  
 Larry D. and Diana Tucker  
 Lee (Layden) Ulbricht  
 Donald E. Voelter  
 Billy R. and Jaunice Ware  
 Herbert E. Watts  
 Ricky C. White  
 Robert H. and Yvonne Whitmarsh  
 O. Ray and Michele Whittington  
 Clara B. and Linda Wilborne  
 Lyndol (Williams) Wilkinson  
 Franklin D. Williams  
 Robert J. and Patricia A. Woodall  
 Julia (Adams) Woods  
 Linda (Ross) Worley  
 William P. Wylly, Jr.  
 Dorothy (Lemons) Yawn  
 Gerald D. Young  
**1972**  
 Daniel C. Alaniz  
 Monica (Benich) and Carl W. Albers  
 Arnold F. Alexander  
 Patricia (Tucker) and Ronald Allen  
 Joseph A. and Elizabeth Amato  
 Janice (Staples) and  
 Robert G. Ambrose  
 Joseph P. and Barbara Ardis  
 Bernabe and Teresa Arreguin  
 Terry A. Ashorn  
 Mary (Polanco) Ausley  
 Sharon E. Balke  
 Larry D. and Diana L. Barak  
 David A. Bartholomew  
 Patricia (Donelon) and  
 Roy J. Beard  
 Robert M. and Judy Bell  
 John L. and Pam Bethscheider  
 Danny R. Billingsley  
 Glenda (Pope) Blanchette  
 Evelyn (Plaster) Bobo-White and  
 Ben White  
 Alice (Brown) and Robert L. Bosse  
 Anna M. and Edwin Breddin  
 Daniel M. and Patricia Brennan  
 J. Curtiss Brown  
 Suellen (Gettig) Brown  
 Jerry V. and Katherine J. Burney  
 Victor Caballero, Jr.  
 Gayle D. and Eddie Carter

Joseph K. Connell  
 Roy A. and Gwen D. Cook  
 Michael E. Craig  
 Brenda (Rush) Damron  
 William E. Damron  
 Joseph D. and Vicki Davis  
 E. Dale Dixon  
 Kathryn (Devers) and Jim R. Doherty  
 Karen (Behnke) Dooley  
 Leon F. and Cynthia A. Dragoo  
 Robert C. Evans  
 Catherine A. Ezzell  
 Beverly (Cabeen) Fannin  
 William P. Fleming, Jr.  
 Charlene (Wehe) and  
 Harold F. Foerster  
 Charles S. Frazier  
 Beverly C. Freeman  
 Janice (Marek) and Gary Gensler  
 Theodore D. Gittinger  
 Danny W. and Debra Glaze  
 Erich W. and Doris J. Glenewinkel  
 Marguerite (Nolden) and  
 Matthew J. Godar  
 John and Linda Gonzalez  
 Marjorie (Waymire) Gottwald  
 Dorothy P. Graham  
 Don E. and Bonnie Granger  
 Joan M. Graves  
 Adam Gusman  
 Robert J. Haberman  
 Barbara (Lofton) and Charles Hale  
 Patsy (Reece) Harper  
 Timothy L. and Deborah A. Hart  
 Russ P. and Linda L. Harvell  
 Wayne Harvey  
 Barbara (Wooderson) Haynie  
 Hattie (Farley) and Richard Hayward  
 Janice (Kridner) and  
 Eric Hearnberger  
 Judy (Templeton) and Levi Heath  
 Claude P. and Judy Henry  
 William G. Hill  
 Joan (Finke) Hinze  
 Linda (Archer) Hodges  
 J. W. and Sheila R. Jones  
 Martin E. and Karen L. Jones  
 Morris M. and Imogene A. Jones  
 Samuel L. and Mary Jones  
 Annie (Carter) Jordan  
 Nancy (Ryan) Keeling  
 Terry D. Key  
 Janet (Snelgrove) Klett  
 Robert D. and Kathryn L. Knox  
 Jessie Petrich Kokemor  
 Gayle (Wiethorn) and  
 Layne E. Kruse

Victor P. and Kathy Kucera  
 Wayne A. and Raenice G. Kucera  
 James H. Kurten  
 Stanley A. Labay  
 R. S. "Buddy" Lane  
 Lonnie D. Laqua  
 Micheal B. Lee  
 Ruby J. Lehrmann  
 B. Diane Lewis  
 Joseph A. and Ann O. Liggio  
 Michael C. Lightsey  
 Carol (Henson) and Don L. Ling  
 Joyce (Stevenson) Loden  
 Versie (Dorsey) and Larry Lusk  
 Barbara (Ludwig) and  
 Michael Lynch  
 Gary L. and Jeanie Lynd  
 Gregory Z. Madeley\*  
 Michael R. Manes  
 Kurt L. Mannchen  
 Margaret (Gresham) Mannchen  
 William D. Markwalter  
 Cynthia H. Martin  
 Ralph T. Masters  
 Sandra S. Mauro  
 Margaret (Grisham) McAdams  
 Albert M. and Kitty M. McCaig  
 Sandra (White) McKaskle  
 John L. McMasters  
 Julian D. and Jan McMurrey  
 Mary (Madeley) Metcalf  
 Leo Mock, Jr.  
 Wayne T. Modesett  
 Mary (Collier) and Billy M. Moore  
 Donald W. and Bobbie C. Munsell  
 James B. and Lois E. Neal  
 Patricia R. and Aaron Nixon  
 Rudy F. and Jeanie Okruhlik  
 John V. and Susan Pappas  
 Constance (Morgan) Parker  
 Sammy G. and Nedra Passmore  
 Larry W. and Judith Pauley  
 Norman R. and Shelia Payne  
 Walter E. Pinegar  
 Tommy J. and Kay Przyborski  
 Glenn E. and Ruth Psencik  
 Kerry D. Randolph  
 Fred W. and Lynn M. Reese  
 Velva (Schrader) Riddle  
 Kelly R. and Barbara K. Ritch  
 Kenneth K. and Debbie Rodgers  
 Glenda (Box) Rogers  
 Patrick H. Ross  
 Edwin S. Rumsey  
 Carl B. and Linda G. Sadler  
 Linda (Little) Sallee  
 James E. and Linda Schwarzbach

Beth (Bell) and Tim Shelton  
 Gerald L. Simpson  
 Darrell L. Sklar  
 Deborah (Muschalek) Sklar  
 Mary Jane (Gregorcyk) Sklar  
 Charles L. Smith  
 Eddie E. Smith  
 Martin D. and Carol M. Smith  
 Emmett W. Solomon  
 William G. Stacy III  
 Douglas T. and Janet H. Stakes  
 Nettie (Gladwin) Stewart  
 Cherry S. Sublett  
 Rebecca (Abbott) and  
 Don Suderman  
 Ronald A. and Susan Swonke  
 Charles W. and Betty Tackett  
 Patricia (Durr) Thomas  
 Dorris (Phelps) Thompson  
 Linda (Turner) and Autry Thompson  
 Donald C. Tracy  
 Sydney (Talley) Traylor  
 Glynda L. Turner and  
 Marvin P. Frazer  
 Douglas W. and Rosalie Volkmer  
 Daniel H. and Theresa A. Waldron  
 David K. and Andrea Walker  
 Gary Ward  
 Steven E. and Jacalyn B. Warner  
 John T. and Gerre Waterson  
 Bruce L. Watkins  
 Martha (Wilhite) Watts  
 Linda (Atkinson) and Cliff M. West  
 Lisa (Hammond) Westcott  
 Gary L. Whitlock  
 Pamela (Morrow) Whitlock  
 Edward O. and Karen Wiley  
 Maurice G. Wilkinson and  
 August Darilek  
 Gregory P. Williams  
 Jerome D. and Debbie Wunderlich  
 Robert L. York  
 Nancy (Pitts) Young  
 Robert G. Young  
 Susan (Witte) Young  
**1973**  
 Burton L. Aber and  
 Maureen V. McIntyre  
 Neal E. Adamcik  
 Robert L. and Robin G. Adams  
 Justin (Martin) Andrus  
 James D. and Janet D. Anslow  
 Nathan C. Ausley  
 Blynda (Lowman) and  
 David A. Barker  
 Tony and Cheryl Barnard  
 Clifton L. Barrett

Julia (Pipes) Bartholomew  
 Nancy P. Bartlett and John Bartlett  
 Judith (Breaux) Bauer  
 Carol (Sanders) Beddingfield  
 Julianne (Bush) and  
 Gerald R. Betty  
 Lawrence T. and  
 Rebecca H. Biehunko  
 James D. and Brenda G. Blessing  
 Thomas M. Boatright  
 Larry J. Bollich and  
 Susan Edwards  
 Lynn D. and Donna Boone  
 Leonard G. and Charlotte Brautigam  
 Bobby B. Brock  
 Larry D. and Dona Brown  
 William L. and Julia Brown  
 Toni (Faulk) Bruner  
 Gary R. Callon  
 Susan (Stamy) Callon  
 Rickey B. and Julie R. Campbell  
 Carl A. and Judy Cangelosi  
 Jimmy A. and Sandra L. Cargill  
 Patricia (McCullough) Cargill  
 Paul B. Champion  
 Charles L. Clark  
 James L. Clark, Jr.  
 James M. Clark  
 Candi (Smith) Clement  
 Newton N. and Nettie Cook  
 James E. Cornelius  
 Charles D. and Sherry Cox  
 Randolph W. Crow  
 John D. and Helen H. Crowe  
 Dennis A. and  
 Paula (Schneider) Culak  
 Brenda (Thomas) and  
 James M. Cunningham  
 Richard H. Dampman  
 Margaret E. Denman  
 Robert G. and Frances J. Dewitt  
 Michael and Jackie Dodd  
 Michael E. and Lynn Dorn  
 Eugene F. and Courtney K. Ebner  
 Pam (Vance) Ederley  
 Thomas H. and Rose E. Erwin  
 Louis R. and Tammy Evans  
 Darrell J. Fannin  
 Sharon (Hutchins) Feild  
 Bryan D. Fox  
 Linda (Sowers) and Jack Frazee  
 Larry L. and Jan R. Freeman  
 Hugh M. and Mary Gadberry  
 Gerald H. Gieb  
 Malvin O. Green  
 Wayne A. and Theresa Guess  
 Martha (Chambers) Hanna  
 Daniel R. Harrison  
 Terri (Rice) Harvey  
 Mary M. Hatcher  
 Jerry R. Henderson  
 Ronnie Hinze  
 Michael E. and Kimberly K. Hudson  
 Sherrie (Patton) Hughes  
 Barbara (Smith) Hull  
 Clarence G. and  
 Jennifer R. Johnson  
 Richard F. and Debra L. Johnson  
 Fred R. Juroska  
 Gary W. and Marcella J. Kay  
 Timothy F. Kent  
 Charles G. King  
 Janet (Snelgrove) Klett  
 Gary E. Koeffler  
 Barbara (Gustafson) Koy  
 Ernest M. Koy  
 Gary L. and Amy R. Krone  
 William L. Kuss, Jr.  
 Sidney E. and Jenny L. Kuykendall  
 Carol (Trant) Labay  
 Robert J. Lefebvre, Jr.  
 Susan (Smith) Lenamon  
 Wayne F. and Patty Long  
 Larry J. and Frances A. Lynch  
 Ricky L. and Holly D. Marshall  
 Victor J. Marsico  
 Sylvia (Vera) and Roy Mastin  
 James L. Mathews  
 Steven A. and Bernice J. Mays  
 Scott McCarley  
 Charles E. McClure, Jr.  
 Richard L. and Elaine McWhorter  
 Julia M. Mendoza  
 William M. and Martha Middleton  
 Billy C. and Sandra Miller  
 Charlotte (Fink) Mills  
 Mary (Todd) and James E. Monroe  
 Jack R. and Pamela J. Montgomery  
 Michael C. and Donna S. Murdock  
 Michael R. and Linda Murphy  
 Darrell R. Myers  
 Malcolm R. Nance  
 Charley J. Nesmith  
 Myra (Armstrong) Neves  
 Murray D. Newell  
 Roy L. Norrell, Jr.  
 Linda (Jensen) Oberhoff  
 Timothy J. O'Hearn  
 Patricia (Patrey) and Hugh J. O'Kane  
 William R. and Nita G. Pennington  
 Robert D. Peterson  
 Hershel E. and Katherine Phillips  
 Maurice A. and Debbie C. Pitts  
 Lynda (Stutts) and Larry Plunk  
 John C. Polk  
 J. Keith and Runae Price  
 Deborah K. Randolph  
 Allan J. and Diana Rasmussen  
 Ty W. and Regina Rather  
 Leta (Basham) Reiner  
 Dorothy K. Rigsby  
 Louis P. and Judy Rubino  
 Debra (Robinson) and  
 Paul Schielack  
 Carol (Smith) Schroeder  
 Daralyn (Ewell) Schubert  
 Kenneth W. Schubert  
 Charles G. Schwoebel  
 Doyle W. and Andrea K. Scott  
 Roger S. and Patricia M. Seiders  
 Paul R. and Shirley Senkel  
 Kenneth L. Shank  
 Deneise D. Slaydon  
 Carol (Grisham) Smith  
 Suzette (Kluge) and Doug Smith  
 Calvin J. and Carol B. Sommer  
 Douglas D. and Sandra J. Spacek  
 Stephanie (Atessis) Stacy  
 Theodore P. and Patricia Steinke  
 Marilyn M. Stewart  
 Kendall R. Stockholm  
 W. Dale and Donna L. Story  
 Claude H. and Lillian A. Townsend  
 Joe C. Traylor III  
 Patsy (McCurdy) Underwood  
 Gary A. Vos  
 Mary (Decicco) Vos  
 Ronald J. and Jean Waldron  
 Gwendolyn B. Waldrop  
 Robert L. Walton  
 William J. Wasko and  
 Susan B. Brown  
 Janis (Hale) White  
 Ricky C. White  
 Dorothy (Barrow) and  
 Herbert Willett  
 Patricia A. Williams  
 R. Tracy and Leesa Williams  
 Eleanor J. Wright  
 Richard V. Yawn  
 Jerry L. Zamzow  
 Susan (Cleveland) Zapalac  
**1974**  
 Alan W. and Kandy Alexander  
 Dick L. Alston  
 Phillip and Cheryl Armand  
 Dennis Aschenbeck  
 H. Ross Asher  
 Annie (Grisham) Baine  
 Sheila (McAvoy) and  
 Richard D. Baldwin  
 Helen O. Bass  
 Norma (Cullum) Belschner  
 Larry G. Bennett  
 Steven Billings  
 Mary Jane (Sowers) and  
 Robert F. Bradley  
 Lannis D. and Paula P. Brinkley  
 Lynn F. and Kay Brown  
 Mark A. Brown  
 Yvonne (Shirley) Brown  
 David M. Campbell and  
 Barbara Collier-Foyt  
 Ned D. Campbell  
 Sonya (Johnson) and Dale E. Cather  
 John A. and Teresa Cazort  
 Mark E. and Carey G. Chavers  
 David W. Cheverere  
 John F. and Cheryl A. Christensen  
 Beverly (Morgan) Christian  
 Connie (McFall) Clark  
 Michael S. Clements  
 Ed Ronald Coleman, Sr.  
 Jess W. Coleman, Jr.  
 Linda R. Cooper  
 Michael W. Countz  
 James A. and Paula Cox  
 Shirley (Bishop) and James E. Cox  
 John L. Davis  
 Larry W. Degner  
 Wallace L. "Kelly" DeHay, Jr.  
 Patricia L. and Maria E. Delgado  
 Janette M. Dotson  
 Joseph D. and Maudena K. Dunn  
 Ruverna (Hopper) Dunning  
 Pamela (Irvin) and Bruce Earthman  
 John H. and Linda K. Eaton  
 Nancy (Hinze) Eilers  
 Wade T. Eilers  
 Benjamin and Laurie Ellis  
 Dianna (Colburn) Estep  
 Michael V. Estep  
 Melinda L. Estes and  
 Harold H. Morris  
 Robert C. Evans  
 Clinton W. Fancher  
 Danny J. Faulkner  
 Charles T. Felts  
 Faye (Weisser) Finegan  
 Carolyn J. Floyd  
 Robert D. and Janet Foote  
 Christy (Braniff) and  
 Richard H. Forcier  
 James W. Ford, Sr.  
 Michael M. and Blanca Franklin  
 Mark A. and Pamela Freeman  
 Kaye (Isbell) Gammon  
 Carole E. Gaston  
 Gary L. and Jan Gholston  
 Geraldine T. Giglio-Christopher  
 Don A. and Susan Gilbert  
 Orval J. Golphenee  
 George G. Goolsby  
 Ann D. and Richard A. Griffin  
 Donald A. and  
 Jacqueline F. Griffith  
 Janet (Montgomery) and  
 Warren T. Hankammer  
 James J. and Mary Hanley  
 Linda E. Hanson  
 Judith (Van Orden) and  
 James F. Harding  
 Russ P. and Linda L. Harvell  
 Mark E. and Maxine Hawes  
 Trisha (Shaw) Haydon  
 Rachel (Landers) Henry  
 John A. and Dorcie Hensley  
 James G. Hopkins, Jr.  
 David D. Huffman  
 Tom E. Hunter  
 Dennis K. Johnson  
 Randy Johnston  
 J. W. and Sheila R. Jones  
 Paul C. Jordan  
 H. Kathryn (Currie) Keeland  
 Nan (Armstrong) Kennedy  
 Annye (Davison) King  
 Carolyn (Moore) King  
 Janis (Harmel) Krieger  
 Weldon L. Kuretsch  
 John S. and Maria E. Lampson  
 Lesa (Baenziger) Larsen  
 Larry D. Lee, Sr.  
 William P. and Lori LeGrow  
 Susan Leinweber  
 Benjamin R. Lenamon  
 Paula (Coats) Lenz  
 Nancy (Baumann) and  
 Robert A. Lester  
 Linda R. and Lester Little  
 Susan (Knobloch) Logan  
 Catherine (Owen) Louis  
 Charles E. Lowrie  
 Debara J. Ludwig  
 Claire (Hayes) and George A. Mabry  
 Jerry W. Maines and Cathe Berg  
 Brandt C. Mannchen  
 Mark J. and Vicki Martin  
 Jesslyn (Robbins) Mayfield  
 Maribeth (Lee) and David McAnally  
 Maureena (Tegelear) and  
 George E. McDonald  
 Michael L. and  
 Sherrill F. McDowell  
 John L. McMasters  
 Connie (Arnold) Middleton  
 Daniel D. Mikeska  
 Patrick L. and Carol R. Miller  
 Richard W. Mills  
 Norma (Shropshire) Money  
 Jimmy L. Mooney  
 Terrence G. Muehr  
 Janis M. Mueller  
 Jimmy G. Myska  
 Malcolm R. Nance



**Mike Bakewell** earned a master's degree in sociology from SHSU in 2006. He is a retired power generation executive who spent 34 years in the industry working for Entergy Corporation. He chose to attend Sam Houston because the graduate program offered classes in the evening which allowed him to further his education while working full time. "I found my classmates to be very bright and creative; most were about 25 years younger than me yet they accepted me as one of their own," said Bakewell. Bakewell gives to the Ruth A. De Blanc Endowed Scholarship for graduate studies in sociology. "I became aware first hand of the financial difficulties of some of my classmates, so I am pleased to offer assistance in the form of a scholarship honoring my deceased aunt whose career was dedicated to social causes," Bakewell said. Since earning his master's degree, Bakewell also held the position of adjunct professor at SHSU where he taught sophomore level sociology courses.



Jerry A. Newton  
 Cheryl C. Northam  
 Valerie (Bator) and  
 William R. Oswald  
 Shirley (Cherry) and  
 Raymond L. Outlaw  
 Thomas L. Paben  
 Linda (Smith) Peveto  
 Barbara (Jennings) and  
 Michael Pfeifer  
 John M. Phillips  
 Fredrick L. Pirkle\*  
 Randy D. Pollard  
 Trisha (Speer) Pollard  
 Eugene E. Polnick  
 Linvell C. and Kayk Price  
 Allan J. and Diana Rasmussen  
 Debra (Lawrence) Ray  
 Patsy (Lindsey) Reed  
 Brenda Anderson Rees  
 Jimmy M. and Joy L. Richards  
 Caroline (West) and  
 James G. Rickaway  
 James W. and Maggie Robinson  
 Liesa (Allen) and Norman Roelke  
 Patrick H. Ross  
 Charles R. and Leslie Roth  
 Marion Rucktashel  
 Edwin S. Rumsey  
 Linda (Little) Sallee  
 John E. Sawyer  
 Mattie R. Scales-Nichols  
 David W. Schomburg  
 Carol (Owens) Shaw  
 Lindsay E. and Violeta Siriko  
 Barbara Jo (Coleman) Skeeters  
 Ira C. Sklar, Jr.  
 Charles L. Smith  
 F. Elizabeth (Callahan) Smith  
 Guy V. Smith  
 Herman L. Smith, Jr.  
 William F. and Patricia Smith  
 Betty (Risinger) Spencer  
 David W. Standlee, Sr.  
 Ricky M. and D'Ann Stripling  
 Nina (Parks) and Leland E. Tate  
 Robert M. Tavenner  
 Otis B. and Tina M. Uteley  
 Robin (Eiting) and Joe Vanwallegem  
 Sarah (Mahon) and John R. Wade  
 Janith (Tavenner) Waller  
 Wesley C. and Julie Warner  
 Bobby and Cathy L. Warren  
 Bobby R. and Betty A. Watkins  
 Lana (Cannon) Wells  
 Robert D. and Mary Wessels  
 David L. White  
 John R. and Paula M. White  
 Julia D. White  
 Patricia A. Williams  
 Jerry S. and Debra L. Wilmoth  
 Lawrence P. and Jill Wilson  
 Mary (Burdett) and John Wilson  
 Garrett E. Withers  
 Connie (Skipper) Woods  
 Leanne (Grivich) Woodward  
 Max E. Wright  
 J. Raymond Zadinsky  
 Jerry L. Zamzow  
 Dolores A. Zann  
 Ronald F. Zummo  
**1975**  
 Donald L. and Adele Adams  
 Jan M. Adams  
 Gay J. Allbritton  
 Kay J. Allbritton  
 Troy B. and Mary G. Allen  
 Grady N. Arnold, Jr.  
 Gregory J. Balke  
 Mary J. Barber  
 David E. Barker  
 David F. Barnhart  
 Daniel C. Barron  
 Bonnie R. Beard  
 Larry G. Bennett  
 Steven Billings  
 Ursel (Langmack) Billings  
 Peter A. Birkholz and  
 Kaye R. Hill-Birkholz  
 Frances (Shmoldas) Blackman  
 W. Tucker and Babs J. Blair  
 Joseph C. Boaz  
 Odie (Buchanan) and  
 Robert E. Boenker  
 Lynn D. and Donna Boone  
 Randolph C. and Sue A. Braddock  
 Gail (Alphin) Brock  
 Conrell and Glenda Brown  
 Geraldine (Bell) Brown  
 Rickey H. Brown  
 Sharon R. Brown  
 Ray A. and Luann T. Burgess  
 Charles V. and Linda S. Butcher  
 Gary E. Butler  
 Larry E. and Diana Capps  
 Jerome T. Carbee  
 Patricia (Idom) and Larry Carroll  
 A. Les Cave  
 Scotty J. Cherryholmes  
 Mary Lou (McCullum) and  
 Edward K. Clark  
 Lanny R. Cline  
 Robert D. Coker  
 Stephen M. Collier  
 John M. Conrad  
 Curtis L. and Linda G. Cooper  
 Mary A. Corbett  
 Michael Corbett  
 Laurence L. Corley, Jr.  
 Andrew P. Craig  
 John D. and Helen H. Crowe  
 Dennis A. and  
 Paula (Schneider) Culak  
 D. Joan and Paul M. Culp  
 Jane C. Davis  
 Vivian (Clow) Davis  
 Warren J. Davis  
 John P. Devens  
 Yvonne (Everhart) and  
 Rex O. Dobeay  
 Florence (Neal) Dodd  
 Noreen (Jaster) and Bruce Dopslauf  
 Susan (Burns) and Dennis Dornak  
 William L. and Cynthia A. Drake  
 Dennis and Mildred Duesman  
 Joel G. Dyer  
 Steven L. Eckols  
 Connie (Tarver) and  
 David S. Emerson  
 Becky (Penick) Fancher  
 Douglas E. and Kathy Fesler  
 David L. Finney  
 Michael D. Flowers  
 Dona K. Fowler  
 Bryan D. Fox  
 Dorothy (Bishop) and  
 Thomas F. Frost  
 Larry K. Gaines  
 Margaret (O'Bannon) Gerlich  
 Linda (Kolkhorst) Goerdel  
 Ira L. and Sharleen Goodin  
 Nelda S. Griffin  
 Margaret Hacker-Malek  
 D. Glenn and Brenda Harmon  
 Patsy (Reece) Harper  
 Marvin S. Harris  
 Sara (Ware) and Bruce D. Harrison  
 John L. Havens  
 Ronald G. Havens  
 James E. and Jill Hood  
 Kathy (Toepperwein) and  
 Robert D. Hopson  
 John M. Hoyt, Jr.  
 Deborah (Plengemeyer) Hubenak  
 Billy B. and Susan A. Hughes  
 Wallace B. and Marcia D. Hughes  
 Debra (Blakeney) Johnson  
 Paul H. and Dorothy L. Johnson  
 Donald E. Jones  
 Randal E. and Barbara Jones  
 Brenda (Rouse) Keith  
 Rodney G. Keith  
 Molly (Terry) Kelley  
 Melissa (Lindsay) Kemp  
 Jeri (Hungerford) Kent  
 James T. and Kristi S. Kreier  
 Barbara (Houser) and  
 Richard A. Landry  
 Willoughby W. Laycock  
 William P. and Lori LeGrow  
 Kenneth R. Maeker  
 Bishop and Lavon Mayes  
 Scott McCarley  
 James R. McDaniel  
 Pamela J. McDaniel  
 Raymond A. McFarland, Sr.  
 Ginger L. McGraw  
 John L. McSpadden  
 Kenneth D. Meador  
 Judy (Reimer) and  
 Michael S. Miller  
 Lawan Mitchell  
 R. Byron and Ellen W. Mosher  
 Gary S. and Beate E. Mott  
 Thomas A. and Marjie Muff  
 Gipper C. Nelson, Jr.  
 Robert R. Noble  
 Linda (Mays) Norrell  
 Vicki (Kelly) and Paul R. Owen  
 Diane (Toney) Paben  
 Carla R. Peugh  
 Sandra (Whearley) Pokluda  
 Bradley C. Porter  
 Jimmy D. Priesmeyer  
 Linda (Addicks) Priesmeyer  
 Jackie D. Qualls  
 Catherine R. Randolph  
 P. Ann Rasnick  
 James B. and Gloria N. Rathmell  
 Tom A. Ray  
 Vernon L. Redden  
 Dennis D. Reed  
 Karl F. and Donna Rieger  
 James L. and Janice N. Ringo  
 Rickey L. and Vickie Rives  
 Mary (Alsforth) Rivet  
 Roger E. Rivet  
 Chris M. and Christine Rogers  
 Ross E. and Phyllis K. Rogers  
 Lincoln C. and Jacquelyne Rolling  
 Douglas A. and Kathleen Ross  
 James E. Rowden  
 Thomas L. and Paula Schulte  
 Dennis W. Schumann  
 Rob K. and Cheryl Scott  
 Deloris (Duncan) and Paul Sellin  
 W. Doug Shaw  
 Jimmy R. and Terry Shurtleff  
 Deneise D. Slaydon  
 William R. Sledge  
 William M. Spivey  
 Cheryl (Borders) Standlee  
 Gloria (Martinez) and  
 Michael Steinhauer  
 Robert H. and Rhonda G. Steubing  
 Willis R. and Kelly J. Stewart  
 Julie A. Stone Cortez and  
 A. J. Cortez  
 Glenn E. Sultemeier  
 Patricia (Kelso) and  
 Stephen Sutton  
 Brenda B. Taylor  
 Deborah L. Ursprung  
 Jo Ann (Wright) and  
 Kenneth D. Vasina  
 Shirley (Cox) Walcik  
 George R. Walters  
 Suzanne (Wimberly) Walters  
 Frederick and Velma Warren  
 Terry G. and Linda Weaver  
 Robert C. and Gail White  
 Wayne L. and Stacy R. Wilber  
 Debbie (Betts) and Michael Williams  
 Jacqueline M. Wilson  
 Stephen R. Wilson  
 Rodrick K. and Sharon B. Wolf  
 Herbert D. Wright  
 Gerald D. Young  
 Donna (Courtney) Zacharias  
 Larry Zacharias  
 Suzane (Greaser) Zummo  
**1976**  
 Kendall C. and Carolyn Abney  
 Robert L. and Robin G. Adams  
 G. Vernon Aker  
 Virginia (Campise) Alexander  
 Floyd D. Allen  
 Adolph C. Alonzo  
 Angelo J. and Lynn Amato  
 Frank B. and Michele L. Anderson  
 Debra (Diehl) Armstrong  
 Freddie J. Armstrong  
 Michael R. Armstrong  
 Paula (Bruce) Ashworth  
 Michael W. and Paula Bacon  
 Mike A. and Linda A. Baker  
 Joyce (Siptak) Baletka  
 Caroline (Allen) Balke  
 Mary J. Barber  
 Ava Bargmann-Spell and Al Spell  
 Paul H. and Janet Barnett  
 Bonnie R. Beard  
 Sandra (Jones) Benke  
 Peter A. Birkholz and  
 Kaye R. Hill-Birkholz  
 Harris L. Blanchette  
 Homer Brashear, Jr.  
 James A. Brejcha  
 Arnold R. Brown  
 Cheryl (Eistner) Brown  
 Mark E. Brown  
 Susan (Cummings) Buckstaff  
 Betty (Alger) Burton  
 Rodney L. and Cheryl Byrd  
 Salvatore C. Calbone  
 Ronnie L. and  
 Kourtney L. Calhoun  
 Charles L. Calvit  
 Phillip D. and Melissa Cantwell  
 Mieke S. and Jerry L. Canup  
 Deborah K. Carrick  
 Helen (Maruca) Chitty  
 Mary (Alford) Cohrs  
 Kim (Autry) Collier  
 Karl L. and Doris Collins  
 Linda (Byrd) and Richard Cook  
 Stephen H. Covington  
 Charles D. and Sherry Cox  
 James A. and Paula Cox  
 Jane C. Davis  
 Linda W. Davis  
 Sarah A. Davis  
 Tony G. Dooley  
 William C. and Linda Dufner  
 Keith B. and Jill Dundas  
 Jane Slott Ellisor  
 Rhonda (Gollmer) and  
 Dennis J. Ewbank  
 Diana (Somer) Field  
 Cathy (Parker) and Dean Fishburn  
 William L. Furr  
 Wanda (Thompson) Gaines  
 Marvin E. and Tjerelyn Gorley  
 Joe A. and Keri L. Green  
 Karen (La Reau) Hale  
 H. Ted Hamblen III  
 Jeanette (Gaskamp) and  
 Philip B. Harrison  
 Anne (Dailey) Heartfield  
 Norma (Meyer) Herndon  
 Thomas H. Herring  
 John W. Holland  
 Larry M. Hollmann  
 Donald L. and Judith Holt  
 David D. Huffman  
 Barbara (Smith) Hull  
 Michael W. Hull  
 Chris and Sandra K. Janicek  
 Charles R. Jeffords and  
 Angelica Lopez  
 J. Eric and Patti D. Johnson  
 Cecil E. and Donna Jones  
 Cynthia (Herring) Jones  
 Madlyn (Mead) Jones  
 Walter A. and Darleen Jordan  
 Glenda M. and Eldred B. Kennair  
 Frieda C. Koeninger  
 Jessie Petrich Kokemor  
 Donna K. Kole-Hopkins  
 Margie (Zaleski) Kveton  
 Charlotte (Huffman) and Dale Lafley  
 Gus L. and Carol A. Lanier  
 John R. and Jamie Larkin  
 Mary K. Leblanc  
 Ann E. Lee  
 Debra (Kana) Lewis  
 Joe W. and Shirley Liles  
 Twillia (Jaster) and Roy A. Liles  
 Arleen C. Lona  
 Renee (Barker) Loyless  
 Denise (Kotch) Lusk  
 Margie (Frey) and Albert J. Lynn  
 Michael Lee Mackey  
 Cassandra (Lockley) McClenahan  
 Kent A. McClenahan  
 Charles E. McDowell  
 Thomas S. McGinley  
 Jerry E. and Jan McGinty  
 Peggy M. McMullan  
 Mary (Herlong) and Tom Meador  
 Cecelia (Rodgers) and  
 William R. Miller  
 Paul W. and Susan Mitchell  
 Linda (Ley) Mock  
 Everett L. Moore, Jr.  
 Janice (Bodine) and  
 Michael C. Moore  
 James A. and Janice Morrow  
 Martina (Nieto) Munselle  
 Johnny R. Mutina  
 Monica (Bianckino) Myska  
 Yvonne (Talas) Naiser  
 Karen D. and Albert H. Newton  
 Rebecca (Whitson) Nicholson  
 Bradley F. and Mary Jo Norvell  
 Karen (Shinn) O'Bier  
 Rudy F. and Jeanie Okruhlik  
 Eugene H. and Cecile Pfeiffer  
 John Rabon  
 Ramona G. Raines  
 Celso G. Ramirez  
 Dan M. and Kendra Rawls  
 Glenn E. Redmon  
 Jesse Kenner Reinhardt, Jr.  
 Alan D. and Dorothy Roberts  
 Kay (Broyles) Roberts  
 Annetta L. and Richard S. Rose  
 Judy (Kothmann) Routh  
 Larry D. Routh  
 Geneva L. Russell  
 Claron (Soukup) Salter-Clark and  
 Matthew Clark  
 Joe E. Sebesta  
 Lee F. and Beth A. Signor  
 Cynthia (Burnham) and  
 Charles W. Simmons  
 Lindsay E. and Violeta Siriko  
 James D. Smart  
 Arlene (Poldrack) and  
 Hansel C. Smith  
 Herman L. Smith, Jr.  
 Russell L. Staley  
 Linda D. Straily  
 Jayne (Northam) Tavenner  
 Mary (Saul) Teague  
 Nancy (Triska) and James W. Tiller  
 Linda T. Trejo  
 Cynthia (Cooley) and  
 Thomas Trott  
 D'Anne (Todd) Tucker



## Why I Give

**Terri Jagers**, Class of '10, earned a Master of Arts in communication from Sam Houston and was able to stay close to her Montgomery home as she took advantage of classes at the University Center in The Woodlands. Some of her fondest memories of her time at Sam Houston include the professors that were “not only infectiously engaging in the material they taught, but took a personal interest and concern for all of their students,” said Jagers.

Jagers admits struggling academically in her life as a young adult, but completing graduate studies after her children were grown became a “bucket list” item that was more about self-enrichment and ideal fulfillment than a business or career opportunity. “I wanted to prove to myself that I was capable of conquering what I perceived as a weakness in my life,” said Jagers.

Jagers began teaching for SHSU during graduate school and loved the university, the students and teaching so much that she continues to teach there now. She currently serves on several local, state and national boards and oversees several business investments. She is also the CPS board president for Montgomery County Child Welfare.

Jagers gives to tennis, Speech Communications, Pay It Forward and the Alumni Association. Jagers, who proudly “bleeds orange,” enjoys supporting the Bearkat community and other organizations that serve SHSU students.

Lee L. Tucker  
Herbert C. and Pat Ulbrich  
Franklin L. Underwood, Jr.  
Nancy Robertson Upshaw  
John M. Ussery  
Veronica (Wood) Walker  
Dan L. and Lana K. Wentz  
Calvin H. Westcott  
Lisa (Hammond) Westcott  
Lawrence R. and Pamela White  
Robert T. White  
Susan (Horak) White  
Gregory P. Williams  
Jeffrey D. Williams  
Kathryn (Olsen) Williams  
Rebecca S. Wilson  
Stephen R. Wilson  
Allison (Curtis) and Joe Wolff

**1977**  
Sharon (Sweeten) Aker  
David M. and Janie Andress  
Mark H. Ansel  
Stephanie D. Ansel  
Karen (Oglesby) Arnold  
Dale L. Benke  
Glenda (Pope) Blanchette  
Michael A. Blumberg  
Eileen (McNair) Boaz  
Joseph C. Boaz  
Michael L. Boson  
Sarah (Davenport) Boson  
Susan (Irvine) Bright  
Elton W. Brock  
Glyna (McWhorter) Brown  
Gayle Griffing Browning  
Sammy R. and Connie J. Bryan  
Buryl D. and Rosa G. Canuteson  
Nila (Thompson) and  
Ronald W. Ciesiel  
Janie M. Cockrell  
Raymond W. and Lynn Collins  
Linda (Byrd) and Richard Cook  
Waldeen H. and  
Walter D. Cornelius  
Patti S. Countz  
Samuel J. and Maria Cuming  
Robert M. and Anne Marie Cummins  
Charles E. Cupples  
Dennis L. and Susan Dabney  
Charles M. and Suzanne Davis  
Evelyn (Fitzgerald) Dawson  
Margaret E. Denman  
Deborah (Payne) Dillard

Candyce (Farris) Dixon  
Randy T. and Betty P. Donald  
Arthur J. and Sandra L. Dorr  
Kelly L. and JoAnn Elmore  
Iverson G. and Dana L. Evans  
John C. Evans  
Janet B. and Frank K. Fair  
Alice (Myers) Fisher  
Jennifer (Burke) and  
Richard E. Flowers  
Charlotte (Lake) Fowler  
Monetta (Mooney) and Al Frenza  
Elizabeth (Spell) Galassi  
Frank G. Galassi  
Linda C. Gaskill  
Ronald L. and Terri R. Gay  
Douglas R. Gipson  
Ronald E. Goerdel  
Terry L. Goodrich  
Glenda (St. Andrie) Gordy  
Gary D. and Bessie Graham  
E. Maxine and Ray Green  
Robert R. Grenwelge, Jr.  
Milton R. and Joan W. Hanks  
Jennifer (Harvey) Hart  
Randall J. Hendrick  
Daniel H. Hensley  
Rhonda (Harder) and Bobby Henson  
Debra (Armstrong) Herring  
Shirley (Sprayberry) Herring  
Carol A. Heston  
Cathy (Roe) and Clayton Holcomb  
Agnes H. Holland  
Frank J. Horelica  
Jill (Hartnett) Horner  
Michael D. Horner  
Carol M. Houston  
David B. Houston  
Dana J. Howze  
Gregory P. and Leslie Jallans  
Patricia (Driscoll) Johnson  
Preston and Joslen Johnson  
Samuel P. Johnson  
Willie L. Johnson  
Joan (Lamb) Jordan  
Harriette J. and John H. Kagel  
Allen B. Kappler  
Rosanne (Shriver) and  
Mike Keathley  
Kieran E. and Missy Kilday  
Catherine (McCann) and  
John Knapp  
Joseph E. and Christy Koennecke

Don C. and Jo Ann Koontz  
Mark J. Kroll  
Anita K. and James G. Krueger  
Andrew L. Kuykendall, Jr.  
Bobby Lane  
Larry D. and Mary J. Larrison  
P. Gregory Layman  
Mary (Walker) Lewis  
Joe W. and Shirley Liles  
Karen J. Lindsey  
Sherwood Lucko  
Gerald A. Lusk  
Linda (Falsone) and  
Nicholas Lykos  
Michael A. Lytle USA (Ret)  
Donald R. and Leigh Mactavish  
George R. Malone  
Cecelia (Pasket) and  
James W. Marquart  
John C. McAdams  
Dawn (Campbell) and  
Terry H. Meador  
Guido A. Merckens, Jr.  
Mary (Elliott) and Bruce K. Meyer  
Jimmy D. Miller  
James R. Mitchell  
Thelma (Brown) Mooney  
William C. Morrison  
Gary S. Myrick  
Rebecca (Whitson) Nicholson  
Cheryl C. Northam  
Lynda (Hammers) and  
Patrick Odriscoll  
T. Hillman Oliphant  
Steven L. and Lisa M. Parkhill  
Bobbie (Susen) and John R. Perez  
Emilio J. and Carol Perez  
Cheryl (Gaydosik) and  
Nathan Peschke  
John F. and Celeste M. Phillips  
Walter E. Pinegar  
John B. Planchard  
Kenneth W. and Debra Ponton  
Bradley C. Porter  
Marybeth (Lentz) Porter  
Rebecca (Roeder) Rabon  
Deborah K. Randolph  
Gary R. Ratliff  
Peggy (Williams) Ratliff  
Stephen C. Richter  
Frank D. Roberts, Jr.  
Donna (Lee) Rogers  
Stephen R. Rogers

Steven N. Samuel  
Donna (Cannetti) and Billy E. Sanders  
Terry E. and Janice Sanford  
Melana (Reineman) Schulke  
Suzanne (Ulsh) Schurer  
Steven M. and Arlene Seltzer  
Gary J. Sengelmann  
Terry D. Shields  
F. Elizabeth (Callahan) Smith  
Richard D. and Amy Smith  
Terry D. Sparks  
Kay (Fletcher) Stephenson  
Robert H. and Rhonda G. Steubing  
Jo Ellen Stevenson  
Vickie L. Sullivan  
Bruce and Abby Swope  
Larry D. Thompson  
Ernest D. and Michelle Thrash  
Sydney (Talley) Traylor  
Wesley A. and Svetlana Veasaw  
Jon W. Volkmer  
Roxey (Ashcraft) Volkmer  
Thomas L. West  
David L. White  
Dorothy M. White  
Lucille B. and Nelson Williams  
Janelle (Clawson) Williamson  
Michael A. Wilson  
Terry P. Wilson  
Betsy A. Witt  
Clifford A. Woods  
Robert E. Woods  
Nellie (Standley) and  
Marvin M. Yarotsky

**1978**  
Gerry G. Achille  
Gary W. Adams  
Richard L. and Gaylen Adams  
Bruce T. Ahlhorn  
Lessley (Jensen) Ahlhorn  
Fannie (Williams) and  
Funsho Akingbala  
Janice (Roach) Amsden-Doggett  
Katherine G. Anderson\*  
Paul B. Anderson  
Richard D. Anderson  
Barbara (Divin) and Ted W. Arnold  
Royce E. Bailey  
Mario A. Ballesteros  
Nancy P. Bartlett and John Bartlett  
Charles E. Bass, Jr.  
Karen (Dove) and Chris Baughman  
Sherry (Hemby) Beck

Nancy I. and James A. Beddingfield  
Dale L. Benke  
John R. Bridwell  
Richard D. Bright  
Sandra (Mlcak) and Don Brooks  
Gary B. and Kim S. Brown  
Glyna (McWhorter) Brown  
John A. and Dorothy I. Brown  
Susan (Cummings) Buckstaff  
David L. and Melinda L. Burns  
Brian K. Busch  
Susan (Howse) Busch  
Bobbie (Johnson) and Roy Callaway  
Olivia (Howard) and  
Douglas Campbell  
Rickey B. and Julie R. Campbell  
John and Marla S. Champion  
Tracie (Ezell) Chancellor  
Janice (Philpott) Choate  
Sammy A. and DeLonda Citrano  
Judy (Chandler) Cole  
Virginia (Sydow) Coleman  
Roger N. Collins  
Marsha (Tollett) Corley  
Cynthia (DeLaro) Cornelius  
Stephen H. Covington  
Brian A. Cox  
Sharon (Waldrop) Crane  
Brenda (Thomas) and  
James M. Cunningham  
Deborah (Baxter) Cupples  
Van A. Day  
Karen R. Dean  
Kerry A. Dean  
Antonio DeLeon  
Michael G. Dennis  
Diane (Loose) and Douglas H. Dickey  
James A. Downes  
Kathleen (Mahon) and  
Bert Du Plessis  
Joe W. and Cindy Dunlap  
Paul A. Ebner  
Flossy F. Eddins-Folensbee and  
Rowland Folensbee  
John C. Evans  
Anne R. Felts  
Diana (Somer) Field  
David L. Finney  
Charlotte (Lake) Fowler  
Danny D. Freeman  
Robert and Janie Garcia  
John M. Gilbert  
Janet (Dirba) Gipson



Patricia (Pyle) Gore  
Gregory G. Graham  
Pamela (Corley) Griffin  
Dennis W. Guerra  
Nikki (Walker) Guerra  
Valerian S. and Terri Gurka  
Charles L. and Wenli Guthrie  
Richard L. and Robbie Hafernick  
Mark E. Hakemack  
Peter and Becky Hanley  
Martha (Chambers) Hanna  
Barbara L. Hart  
Lisa (DeBerardino) and  
Dave C. Hassler  
Virginia H. Helm  
Norman D. Hendrix, Jr.  
Barbara (Lyons) Henry  
Brett M. Henry  
Cheryl (Noski) Herbert  
Danny G. Hoffman  
T. Daniel Hollaway  
Larry M. Hollmann  
L. Wade Hopper  
Joanne Jennings  
Laura G. and Mark H. Johnson  
Linda D. Jones  
Mary (Tautenhahn) and  
Howard Jones  
Debra (Nobles) and Ralph Joseph  
Bobby D. Josey  
Gary R. Joyce  
Virginia L. and Frank Kammerdiener  
Thomas P. and Lisa Karlok  
Gary W. and Marcella J. Kay  
David J. Keener  
Michael L. Kelly  
Jarrett J. Kennedy  
Susan (Daly) and Russell P. Kennedy  
Beverly (Pruitt) and Chris Kerski  
Leslie S. King  
Thomas H. and Stacy Knight  
Nghì (Pham) Kroll  
Margie (Zaleski) Kveton  
Gina (Shaw) Lee  
Jeffrey W. Lee  
Steven E. Leonard  
Shelby J. Linson  
Sharon (Chew) and John A. Linton  
Jimmy W. and Marie Loewe  
Rita R. and Eddie J. Lorio  
Marty L. Lowe  
Paul R. Lucas, Jr.  
Bert E. Lyle III  
Sharon A. Lynch and Edwin S. Davis  
Donald K. Martin and Mikeal Moty  
Lisa L. Martin  
Ida Lee (Harless) and Ralph McGarity  
Lorraine (Everett) and Alton J. McGee  
Dawn (Campbell) and  
Terry H. Meador  
Laura (Kitchen) and William Miller  
Gregory N. and Peggy Monteilh  
Carolyn (O'Pry) Moore  
Kathrine (Moore) Murray  
Debbie L. Nichols  
Jack B. Nichols, Jr.  
Diane (Coward) and Donald S. Noah  
Timothy R. and Jean M. O'Brien  
Dennis E. Odom  
Richard S. Ohendalski  
Cheryl (Felts) and Allen C. Oller  
Timothy A. Otte  
Kenneth R. Parker  
Ora (King) Parker  
Robert J. Parker  
Sue (Schmidt) and John Pennock  
Bobby L. Pierce  
Ronald J. and Elaine S. Plotkin  
Walter J. Powell  
Mark C. Prasifka  
J. Keith and Runae Price  
Ronald D. and Donna Psencik  
J. Troy Reed  
Patsy (Lindsey) Reed

Johnny C. Reid  
Robert M. Richardson  
Evelyn (Shew) Richter  
Rhonda (Harper) Rigby  
James A. Riggs  
Karen S. Riggs  
Michael Rine  
Patricia (Davis) Rine  
Theodore and Helen Ringer  
Jonathan G. and Debra Roark  
Stephen R. Rogers  
Marlene A. Ruffino  
Roberta (Spencer) Sage  
Juan E. and Mary A. Sanchez  
Barbara (Balkcom) Sapp  
Jim and Kathy Sawyer  
Lisa (Hutsell) Schneider  
Peter J. Schneider  
Jo R. Schroeder  
Kim (McFerrin) Schwertner  
Terry J. Schwertner  
Neal T. and Sally Scott  
Benita (Granger) Sebesta  
Caridad (Pelayo) Sentmanat  
Lee D. Singletary  
Nancy (Thomas) Singletary  
Linda (Jones) Skidmore  
Gary D. and Sallie Smith  
Kathy (Kellet) Smith  
Michael L. Smith  
Dianne (Mitchell) and  
J. Martell Sollock  
Gayle L. Spears-Kelly  
Suzanne Sprott  
Joseph H. and Barbara M. Stephens  
Susan (Bailey) and Carl Torregrossa  
Helen K. Stockholm  
Brian T. Surginer  
Sheila L. Talley  
Doyle L. and Carol Thompson  
James L. and Tamera D. Threadgill  
Gail A. Tiller-Talbott  
Patti (Bailey) and Carl Torregrossa  
Christene (See) and  
Phillip K. Tyson  
Stacey (Felder) Ussery  
Gary A. Vos  
Carlton J. and Lynne Voskamp  
Gary C. and Jolene Walker  
J. Sam Walker  
Janith (Tavener) Waller  
Bobbie Burd-Walton and  
George Walton  
Laura (Jones) Wedin  
Roy K. Westmoreland  
William H. and Catherine Wheaton  
Susan (Horak) White  
Fred V. Williamson  
Betty (Washington) and  
Rolen L. Womack  
Leanne (Grivich) Woodward  
Mary E. Yates  
Gladys A. and William Young  
Martha (Van Bavel) Zeiher  
Teresa P. Zepeda

**1979**  
Gay J. Allbritton  
Tamera (Storey) Arrington  
Julie (Rhodes) and David Artherholt  
William H. Bauer  
Karen (Dove) and Chris Baughman  
Cynthia J. Behrens\*  
Marcus D. Behrens  
Carol (Stasney) Bell  
Martha J. Benefield-Lee and  
William Lee  
Mary (Schulz) and Larry G. Bennett  
Donald J. and Phyllis Bilnoski  
Ben Bius  
David B. Brand  
Clettis D. Brown  
Lawrence G. and Michelle Brown  
Betty (Alger) Burton  
Karen M. Bush

Robert L. Bush  
Jo (Thomas) and Joseph Cascile  
Regina V. Cates  
D. Michael Chambers  
Bob Chapa  
James D. and Janet Clary  
Michael W. Cockcroft  
Debbie (Colmar) and Jerry Cogan  
Laurence L. Corley, Jr.  
David E. and Susan Cowen  
G. M. and Kathy Cox  
Rhonda (Rhoades) Cox  
Molly (Haynie) Doughtie  
Deniese (Myres) Edwards  
Ruth H. Erwin  
Rhonda (Gollmer) and  
Dennis J. Ewbank  
Brian C. and Pamela M. Fahrenthold  
Robert H. Felton  
Walter L. and Janice Fitzgerald  
Lloyd P. and Karen Ford  
Tony Garcia  
Debbie (Renfro) and  
Lloyd Girlinghouse  
Clifford F. and Suzanne Goff  
Lynn (Koster) and Robert J. Goswick  
Annette (Womack) and Will Graves  
Ernest D. Gray  
Brian D. Griffin  
Valerian S. and Terri Gurka  
Rick Hanna  
Ronald D. and Betsy Heathcock  
Jackie (Brazier) Hendrix  
Frederick B. Henry  
Joseph M. Herbert  
Lawrence J. Hogan, Jr.  
Mary (Heimsath) Hollmann  
John L. and Pamela S. Indo  
Kelly S. Jacobsen  
Gregory P. and Leslie Jallans  
David R. and Kathleen E. Kankel  
Nancy (Watson) and Rick Kratzer  
Mark J. Kroll  
Sarah (Diebel) and Daniel A. Krueger  
Thomas H. Latoof  
Sonya Letson and Tad Fowler  
Linda C. Lowery  
Carole C. Lyons  
Michael R. Manes  
Arthur T. Mann  
Susan (Scheller) Mann  
Cecelia (Pasket) and  
James W. Marquart  
Juan A. and Gloria B. Martinez  
Sandra (Kubala) and Barney Mason  
Timothy J. and Sherry McNamara  
Mitchell M. and Linda R. Migl  
Melinda (Nail) Miller  
Maria (Perez) and  
James R. Montague  
Karen (Korkki) and Mark D. Newell  
Cindy A. Norris  
Kay J. Ohendalski  
Leslie (Bond) Panuska  
Sharon (Deaver) Perkins  
William R. and Stephanie Pitts  
Dennis D. Reed  
Joanne (Krystyniak) Reyes  
Joe K. Ripple  
Frank and Susan Romero  
David W. Rosser  
Nixon L. Schrader  
Sheryl Anne Serres  
Stephanie (Mueller) and  
Carl Sheffield  
Betty (Dickie) and Joe Skelton  
Billy A. Smith, Sr.  
Brian B. and Linda R. Smith  
Carol (Grisham) Smith  
Clay L. and Melody Smith  
Robert A. and Martha Socha  
Valerie (Newman) and  
Reggie L. Stern  
Rhonda (Goode) Stowe

Kimberly (Corley) Sutton  
Thomas J. Svatek  
Gregory and Ruth L. Teggeman  
Nwojo K. and Lori Ugah  
Arthur H. and Terri L. Velasquez  
Catherine (McCreery) and  
Mark P. Voit  
Ronald W. Wallace  
Kathy (McFaul) and Bill Whitehead  
Joyce (Wood) and  
James A. Woodward  
Robert G. Young  
Jeff O. Zeiss

**1980**  
Janice (Roach) Amsden-Doggett  
Sherri (Cobler) and  
Edgar A. Anderson  
Leslie P. and Barbara A. Antalffy  
Cynthia (Boepple) and  
David Bailey  
Dennis A. Balusek  
Susan (Gregory) Bohan  
J. Mark Brazzil  
Leslie (O'Neal) Brazzil  
Kathleen (Morrison) Brown  
Lawrence G. and Michelle Brown  
Irvin C. and Karen Bruening  
James E. Buckner  
Mary (Maly) Burdett  
Susan B. and William R. Burroughs  
Fredrick C. and Allison Cameron  
David W. Cargill  
Linda (Whileyman) and  
Reggie Carruth  
Pamela (Linnstaedte) Clark  
Laura (Perkins) and Perry T. Cloud  
Terri L. (Hanna) and  
Stephen M. Colley  
Ronald L. Cook  
Chester D. Crawford  
Karen (Foley) Cullum  
Lisa (Williams) and Bob Cumming  
Steven E. Davis  
Marco A. and Imelda de la Guardia  
Reavie J. Deason-Blanton and  
Wilber Blanton  
Janet (Huser) DeLeon  
Donna (Bauer) Denton  
Linda (Raney) and Ron Drees  
Douglas J. Dretke  
Teresa (Benton) and Randy Durham  
Deborah (Morgan) and  
Patrick Durkin  
Steven R. Edwards  
Patricia G. Fallon  
Deborah J. Fawcett  
Margaret (Campbell) and Billy Fitts  
Christy (Braniff) and  
Richard H. Forcier  
Katherine (Bishop) Frank  
David L. Fregoe  
Lillian F. Gajevsky  
Teresa (Rhodes) Gallagher-Bell and  
Charles P. Bell  
Barbara (Von Minden) Gastmyer  
William C. Gerstenberger III  
Billy Goeke  
Coda (Young) Graham  
Karen (Bain) and William R. Gray  
Jack B. Greenberg  
Oliver W. and Jeannine Guerra  
Vanessa (Davis) and Ray Guice  
Susan (Boughal) Hansen  
Rebecca (Luke) and  
Stuart E. Harlow  
Jeffrey R. Harrelson  
Roland K. Hendricks  
Karen (Fowler) and Eric Hendrix  
Cheryl (Noski) Herbert  
Don R. Hill  
Patrick R. and Vicki D. Hogan  
Susan (Gilmore) Hopper  
Michael D. and Kathleen B. Hudson  
Mary (Finley) Huebner-Peek

Linda M. Hughes-Weseloh and  
Charles Weseloh  
Celeste (Manigold) and Philip Hurley  
Steven E. Jalowy  
Daniel and Cassandra James  
Paul L. Janda  
S. Scott Jeffress  
Stanley L. Johnson  
Carl G. and Mary Jones  
John R. and Erendira Jones  
Lu (Blazek) and Sean R. Jones  
Janie (Spencer) Joyce  
David J. Keener  
Danya (Martin) Kieval  
Richard A. Kieval  
Bruce K. and Rhonda R. LaMore  
Marie (Holtkamp) and Ed J. Landry  
Mike L. Lansford  
Jack A. and Lucia C. Lefevre  
Holly (Elam) Leonard  
Susan (Horstmann) Llanes-Myers  
and Michael J. Myers  
Jerry F. Logan  
Clay B. Lowry  
Martha (Straub) Lucas  
Don P. Marion, Jr.  
Katherine (Kilgore) and James Marsh  
Anita (Morrow) Maxwell  
D. Michael McCormick  
Kara (Bohac) McCormick  
Julian D. and Jan McMurrey  
Jeffrey J. and Vicky McPherson  
Doris (Walkoviak) and  
Glenn P. Michalak  
Denise (Davis) and James Moore  
James I. Moore, Jr.  
Betty (Berger) Moser  
Lisa M. Nicks  
Patricia E. Norwood  
Emmanuel O. Ogbeide  
Edward G. Owens, Jr.  
Rissie (Anderson) Owens  
Edward J. Panuska, Jr.  
Sharon (Jacocks) and Wesley Parrot  
Julie Croley Payne and  
Richard Payne  
Anthony W. and Eyvonne Perkins  
Debra (Morgan) Pierce  
Rebecca (Wilkinson) and  
Steven Pierce  
Randy L. Plachy  
Janice (Caywood) Polk  
Barbara (Teague) Polnick  
Carolyn (Barfield) and David Powell  
Joan (Livingston) Prouty  
Frances P. Reddington  
William E. Reeder  
Woody J. and Edna Reese  
Linda (Schieber) and Jack Reeves  
David L. and Cheryl S. Richardson  
Susan (King) Ridley  
Thomas D. Ridley  
Billy N. Rigby, Jr.  
Brad A. and Erika Ritter  
Gwendolyn (Lewis) and  
Bobby Rogers  
Frank and Susan Romero  
Johnnie R. and Karen Sandles  
Joseph S. Schaaf  
Steven W. and Wanda Schroeder  
M. Kay (Kolarik) Shroyer  
Laura (Frank) Sigle  
Scott A. Sigle  
Anne (Ward) Sigler  
Mary Ellen and Jimmie R. Sims  
Clinton R. and Gale A. Sinderud  
Gracia (Haby) and David Smaistria  
Arlene (Poldrack) and  
Hansel C. Smith  
Eli Smith and Terry Davis  
Karen (Shaw) Smith  
Joseph M. Sonnier  
David M. and Cynthia Standerfer  
Erin (McDermott) Steele

# Top 5 Classes by Amount Given

| CLASS | TOTAL GIVEN    |
|-------|----------------|
| 1970  | \$2,649,102.16 |
| 1954  | \$1,001,705.00 |
| 1951  | \$705,924.00   |
| 1960  | \$528,668.00   |
| 1980  | \$444,591.00   |

Robert S. Steele  
 Monte R. Stephens  
 Sherri (Sikes) and  
 William L. Stephens  
 Nancy (Curnutt) and Travis Stone  
 Cynthia (Smart) and  
 Gregory N. Strickland  
 Lauren (Edmonds) Svatek  
 Dianna J. Tarkington  
 Christine (Cribari) Thompson  
 Robert L. and Shirley Vaughn  
 Matthew C. Wagner  
 Stacy (Williams) Wagner  
 Rita (Villarreal) and David Watkins  
 Richard E. Watts  
 Deborah (Finch) and  
 Donald R. Welchel  
 Thomas L. West  
 Patricia M. and Milton A. Westbrook  
 Jessie and Wanda M. White  
 Doris (Fojtik) and Walter Wilkerson  
 Jonnalea W. Wilkinson  
 Debra (Atkins) Womack  
 Julie (Hunter) and Joe Zuniga  
**1981**  
 Pamela D. Adair  
 Robert D. Adams  
 Mary (Kloser) Anderson  
 Robert B. and Gisele C. Andrews  
 Wright B. Baker  
 Cynthia (McKinney) Balusek  
 Cynthia (Barta) and Brent C. Barron  
 Thomas W. and Mary Baxter  
 Harold D. Beard  
 Haskell B. and Pamela G. Berry  
 David L. Berryman  
 Jeffrey E. and Carleen Bickham  
 Dean G. Bilsing  
 Janet (Horton) Bius  
 Cliff B. and Sandra Blackerby  
 David W. and Tina H. Bosworth  
 Roy A. and Kelly Botard  
 Jerry B. and Gina Boydson  
 Janis (Jones) and  
 Reginald Bradford  
 David B. Brand  
 Cecil S. Brooks, Jr.  
 Darlene (Struckmeyer) and  
 Kevin Brown  
 Scott N. and Teresa Butler  
 Daniel J. Byrne  
 Douglas D. Carter  
 Rosemary S. and Charles W. Chance  
 Carlyn (Foshee) and Mark Chatfield  
 Steve C. and Kim Childs  
 Kathy (Chamberlain) Cleere  
 Melvin E. Coleman  
 Patricia (Wright) Collins  
 Judy (Edwards) Cox  
 Suzanne (Kampe) and James Crow

Donald E. and Monica Crumrine  
 Cynthia A. Cunningham  
 Michael G. Davis  
 Elizabeth (Hove) Day  
 David P. and Laurie De Witt  
 Joe F. Denton  
 Dee Dee Dretke  
 Shirley A. and Eddie L. Dye  
 Michael C. and Aniceta Edwards  
 Mary (Carter) Evans  
 Richard A. Fitzpatrick  
 Julian R. Flores  
 Reta (Owen) Flores  
 Robert C. Foerschner  
 Lynn (Clark) and Robert W. Frost  
 Donna (Jordan) Garcia  
 Donna (Bauer) and Rick Garcia  
 Mary E. Garrett-Anderson  
 John S. Gastmyer  
 Dawn (Clark) Gerstenberger  
 David G. Giese  
 Kimberly (Peterson) Giese  
 Laury (McWilliams) Good  
 Steve R. Good  
 Gary D. and Bessie Graham  
 Dennis E. and Elizabeth A. Griffin  
 Lana Gussett-Rucker  
 Robert G. Hamlin III  
 Tracy (Rickett) Hanna  
 Forest M. and Peggy Harrell  
 Brenda L. Hawkins  
 Susie L. Haynie  
 Joyce (Kubeczka) and  
 Thomas Henry  
 Mary A. and Victor E. Hernandez  
 Terrance D. Hobbs  
 Donna (Pennington) Hoffman  
 Fred R. Holland  
 Pamela J. Hopf  
 E. Brent and Victoria Hughes  
 Gregory S. Hyde  
 Kimberly K. Hyde  
 Debra (Mertz) Jacobsen  
 Charles R. Jeffords and  
 Angelica Lopez  
 Jennifer (Bland) Johnson  
 Clyde E. Johnstone, Jr.  
 Charles W. Jones III  
 Debra (Dossey) and  
 Kenneth R. Keehn  
 Barbara (Elliott) Kern  
 Michael R. Kern  
 Randal F. Knebel  
 Robert H. Koog  
 Diana (Essary) Kurten  
 Jean (Litman) Lara  
 Jo Ann (Morris) and  
 Charles A. Lawson  
 Russell D. and Lisa Lewis  
 Grace (Evans) and  
 Robert J. Littlefield

E. Lynn (White) and  
 Dennis Longmire  
 Lisa (Keyworth) and David Love  
 Rodger K. and Sue Lyle  
 Marilyn (Hodde) and Doug Lyon  
 Cynthia (Clary) Marion  
 Rafie D. McCullar  
 Elaine (Batey) and Zane J. McDonald  
 Jeffrey L. McFarland  
 Charles R. and Ellen R. McMurrey  
 James H. McNeill  
 Jim McVay  
 Bennye S. Meredith  
 John P. Middleton III  
 John J. and Christina L. Miles  
 Mary Virginia (Stocker) and  
 Champe W. Miller  
 Linda (Ley) Mock  
 G. David Mohr  
 Paula (Barrett) and Michael Morley  
 Peter H. Moser, Jr.  
 Julie T. Mottola  
 Don C. and Becky D. Muckleroy  
 Patricia R. and Aaron Nixon  
 Larry F. and Cathy Norris  
 Kerry W. Nyquist  
 Darlene M. Ourso  
 Stephen D. and Charlotte N. Palmer  
 Leslie (Bond) Panuska  
 Susan B. Peterson  
 Eric T. Platzner  
 Nancy (Braden) Platzner  
 Nelwyn (Grissom) Powell  
 Susan (Saenz) and Daniel G. Protz  
 Dianne (Long) Ralston  
 John R. Reimer  
 Kimberli (Mitchell) Reimer  
 Candace (Moore) and  
 Jimmy R. Rhymes  
 Paula K. Robinson  
 Kenneth R. and Debra J. Ross  
 Stephen G. and Colena J. Sanders  
 John S. and Latisha Schueneman  
 Gregory B. and Brenda Sellers  
 Donald L. Shiver  
 Billie (Ybarbo) and  
 Kenneth C. Smith  
 Linda O. Smith  
 Royce G. and Deedee Smith  
 Eric D. Stuessel  
 Karen (Parrish) Stuessel  
 Robert L. Thompson  
 Patti (Becker) Trahan  
 Phillis (Melton) Turner  
 Jeff H. and Jamie L. Tyler  
 Kevin B. and Faletesa Umbehr  
 Leslie K. and Cathy M. Walker  
 Barbara (Miller) Wallace  
 Bobbie Burd-Walton and  
 George Walton  
 Deborah (Jackson) Walton  
 Tommy L. Walton  
 William F. Ward\*  
 Sue (Montgomery) and  
 Jerry C. West  
 Julie L. White-Bennett and  
 Phil Bennett  
 Cindy (Dykes) and Cecil A. Williams  
 Pamela E. Williams  
 Suzanne (Vinklarek) and  
 Craig R. Williams  
 Jeff W. and Judy Witte  
 Gail (Wilson) Wright  
 Howard B. and Diana Yezak  
 Debra (Pursley) and John A. Youens  
 Lori L. Ziegelmeyer  
**1982**  
 Janet D. Adams  
 Jill (Hines) Adams  
 John S. and Elizabeth A. Adkins  
 Madeline (Brosseau) Akins  
 Linda J. Allen  
 Martha (Wilson) Arnold  
 James E. and Jill H. Baine

Theodore V. and Linda D. Baker  
 Cynthia (Dodge) and Allen Barnett  
 Jay E. Bennett  
 Stephen P. and Marcelle Biega  
 Patty A. and Terry D. Bilhartz  
 Susan (Gregory) Bohan  
 Sharon (Zerr) and James S. Boren  
 David E. Browne  
 Kathryn (LeBlanc) Buckner  
 Adria (Alcorn) Campa  
 Earl E. Campa  
 Mary (Wallace) Campbell  
 Denise (Denson) Carpenter  
 J. Rick Carpenter, Jr.  
 Karen (Kerns) Carson  
 Steven J. Carter  
 Maureen C. Cato-Perry  
 Kenneth D. and  
 Melodie A. Childress  
 Catherine M. Chilek  
 Pamela K. Connally  
 Mary (Villarreal) Cortinas  
 James L. and Becky Crouch  
 Charles M. and Suzanne Davis  
 Laurie K. Davis  
 Deora (Parks) DeLand  
 Huey L. Denman  
 Dawn (Maciag) and Francis Donahue  
 Phillip K. Dorman  
 Katherine (Felts) and  
 Jerry L. Dowling  
 Bonnie (Wright) Dudley  
 Maurice A. Edwards  
 Michael C. and Aniceta Edwards  
 Sandra (Acreman) El-Gamil  
 Randy R. and Terri Ellisor  
 Dee (Dunkerley) and  
 Stephen R. Everett  
 Ronald W. Feemster  
 Patti (Boyles) Felton  
 Donna (Oughton) Fitzpatrick  
 James W. Ford, Sr.  
 Daniel W. and Leah Forney  
 Pamela (Trojacek) and  
 Charles Fowler  
 Robert N. and Susan P. Francis  
 Russell D. Frank  
 Risa K. Gaydos  
 Vickie M. Gearheart  
 Donna (Davis) Gilbert  
 Brenda (Wedde) Gray  
 Wendi (Walker) and  
 Raymond C. Green  
 Jerry H. and Susan Greer  
 Debra (Dunlap) and  
 Brian E. Gregory  
 Kellee (Hall) Hamlin  
 E. Jean (Carter) Hendricks  
 Carlos R. Hernandez and  
 Terry D. Heath-Hernandez  
 Donna (Key) and Harry A. Herzog  
 Bruce E. Hillegeist  
 Randall R. and  
 Jacqueline R. Hodges  
 Jane A. and Charles R. Holcomb  
 Ann H. Holder  
 Agnes H. Holland  
 James A. Hubbell, Jr.  
 Michael D. and Kathleen B. Hudson  
 Paul L. Janda  
 Max C. Johnson  
 Steve R. and Mary E. Johnson  
 Charles R. and Kathy Johnston  
 Bonnie (Wass) Jones  
 Daniel Jones  
 Dennis J. Kainer  
 Misty (Reynolds) Kainer  
 Samuel W. and JoAnne B. Kana  
 Katy (Rasco) Kemmerling  
 Deanie M. King  
 Judith A. and Dennis Kohn  
 Donna K. Kole-Hopkins  
 David G. La Francis  
 Ricky J. and Monica Lane

Vera Y. Lee  
 Kathleen (Matous) Legrand  
 Mark G. Legrand  
 Lois O. Levingston  
 Twillia (Jaster) and Roy A. Liles  
 Louis P. and Alisa Lindsey  
 Yi R. Lu  
 Linda (Green) and Phillip Lunt  
 Sharon A. Lynch and  
 Edwin S. Davis  
 Carol E. Marek  
 Mark F. and Lori S. Marek  
 Steven J. Martinez  
 Martin "Marty" R. McCoy, III  
 Michael W. and Brenda R. McDuffie  
 J. Anita (Kent) McPartland  
 Julia M. Mendoza  
 D. Lamar Miller  
 Charles K. and Robyn Ming  
 Donna (Callaham) and Les Morgan  
 Cassie (Epperson) and Carl Mose  
 Lisa S. Murillo  
 Lauri (Taylor) and Greg Neelley  
 Sally (Nelson) and Larry O'Brien  
 Kathleen (Brewer) and  
 George Parma  
 Ellen (Happe) and Wendell E. Phillips  
 William C. Pond  
 Carla M. Pope-Osborne  
 Daughn L. and Ben A. Pruitt  
 Edmundo O. and Deanna Ramirez  
 Dudley C. Ray  
 Rebecca (Newcomer) Ray  
 William E. and Jean Reed  
 David L. and Cheryl S. Richardson  
 Suzanne Rickett-Holland  
 Laura (Buchanan) Ripple  
 Connie (Buchanan) and  
 Marion A. Rogers  
 J. Byron Sandel  
 Jean (Leibensberger) and  
 Bobby Sanders  
 Jimmie S. Sandles-Lee  
 Allen D. Sapp, Jr.  
 Craig E. and Cecilia C. Schlicher  
 Audrey (Alker) and Al Schneider  
 Jan (Henshall) and Dwain Scott  
 Larry E. and Kathryn D. Scott  
 Laura (Robinson) and Jerry Scott  
 Donald G. and Michelle Sealy  
 Deloris (Duncan) and Paul Sellin  
 Elaine (Sharp) Smith  
 Derek D. Spier  
 Jeff A. and Kay T. Springer  
 Susan (McDermott) and  
 Bruce R. Stephens  
 Randy R. Stewart  
 Wendela A. Sultemeier  
 Charles R. and Kristen R. Tackett  
 Penn M. Tanni  
 John M. Tatom  
 Jayne (Northam) Tavenner  
 Willard Taylor, Jr.  
 Richard C. and Pamela J. Thaler  
 Christine (Cribari) Thompson  
 Elizabeth (Maier) and  
 Norman Tucker  
 David P. Vaughan  
 Jill (Sharp) Vaughan  
 Dale E. Wade  
 Jacqueline (Perlman) Wade  
 Sue (Dominique) Wall  
 William M. Wall  
 Hallie (Hendricks) Watson  
 Cheryl (Kramer) Watts  
 Wesley N. and April L. Welch  
 James W. Wells  
 Jerry B. White  
 Robert J. Wilde  
 Janet (Stone) and Bobby R. Williams  
 Dava L. and Thomas R. Willis  
 Nilah L. Wright  
 James R. Wylie  
 Michelle (Englade) and Gary Yentzen



1983

Ralph D. and Dawn Alexander  
Virginia (Uzzell) Altman  
Stephen J. and Melissa Appelt  
Pamela (Martinez) and  
Bruce D. Baggett  
Robert C. and Lisa C. Baldwin  
Cynthia (Barta) and  
Brent C. Barron  
Randall L. and Gail Beaty  
Kay S. Beavers and Kevin Haney  
Jack A. and Susan C. Beckham  
Leslie P. Bennett  
Penni (Golding) Biehl  
Emmanuel E. Boateng  
David B. Bradford  
J. Mark Brazzil  
Daniel L. and Connie Brenner  
Michael J. Burch  
Celeste (Hamilton) Byrnes  
Denise M. Campbell  
Albert Centeno  
Sheryl K. Chambers  
Bob Chapa  
Rebecca (Reed) and John A. Clark  
Ronald M. Cleere  
Gaye (McQueen) and  
David Clements  
Marilyn (Ramsey) Connell  
Nicholas G. and  
Deirdre Constantine  
Marsha (Skidmore) Cook  
Cynthia A. Corey-Millenson and  
Clyde Corey  
Melanie M. and Scott Cryer  
Donald R. Cullum  
Debra (Pecor) Daugette  
Michael G. Dennis  
Anna (Shellhammer) Dickey and  
Clem W. Hendricks  
Alfreda R. Dobiysanski  
Debora J. Dunn  
David W. and Susan Evans  
Carole (Crofford) Faig  
Janet B. and Frank K. Fair  
Lynda (Townley) Faries  
Brad S. Farish  
Julia A. Figueroa  
Gary W. Fischbeck  
Katherine (Bishop) Frank  
Michael W. Glasser  
Esteban H. and Christine Gonzales  
Brenda (Wedde) Gray  
Timothy M. Gray  
S. June (Page) and James Gregory

Scott R. Haifflich  
Felicia F. Hall Arnic  
Marsha J. Harman  
Nancy (Elliott) and Randal Hartsfield  
Kathy (King) and William F. Harvey  
Robert A. Hebert  
David R. and Xenia Hennington  
Esther (Alaniz) Herklotz  
Cledie (Simpson) Hill  
Keith Hinze  
Joan M. and Henry E. Howey  
Michael S. Hume  
Donald E. and Ana Jenkins  
Gary L. and Pam Johnson  
Mary (Reynolds) Johnston  
Z. Vance Jones III  
Larry E. Kemmerling  
Samuel R. and Christi W. Kennedy  
Mary L. Kettler  
Carlotta (Boudreaux) Lansford  
Maureen (Maliga) Lynch  
Derek Matthey  
Lynda (Krenek) and  
Dennis C. Mauney  
Craig McClure  
Brenda R. McDaniel  
Pamela J. McDaniel  
Robert B. McPartland  
Ron R. and Maureen L. Meikle  
Joyce B. and Jimmy N. Merchant  
Cherie (Baker) and Larry Meroney  
Cindy L. and Mark T. Middleton  
Pam (Phillips) Miller  
Steven L. and Olivia Miller  
Rebecca (Halbert) Mohr  
James D. and Phyllis Morrison  
Rogena (White) Morrison  
Thomas L. Murphy  
Janelle (Hoke) Murray  
Larry F. and Cathy Norris  
Tolbert E. Norris III  
Scott C. and Suzanne Nott  
Ramona Parnell  
Bernice A. Peacock  
Richard L. Pedraza  
Jacqueline M. and Joel Pelham  
Brigitte (Murphy) Peres  
Deborah (Morgan) Peres  
John L. and Lisa G. Pessarra  
Nita (Penick) Pessarra  
Debra (Morgan) Pierce  
Reggie B. and Miriam B. Pooley  
Carla M. Pope-Osborne  
J. Keith and Runae Price  
Brenda (Roessler) Purser

Betty J. Pursley  
Jo Ann (Roberts) and  
Dwight Rawlinson  
Dianne (Scholtes) and J. P. Reed  
Daquer Reveron  
Sandra (Duarte) Reveron  
Ricardo Reyes  
Richard and Linda Reyna  
Derald T. and Gayle Y. Riggs  
Don R. Ripple  
Erin (Russell) Ripple  
Paul C. Robey  
John R. Robinson, Jr.  
Cathy (Mullinax) Rohde  
Daniel A. and Pam Rosales  
Grace L. and Earl Ross  
Sylvia F. Russell  
Albert and Martha Sanchez  
Charlene (Driskill) Sandel  
Kenneth E. and June Schulte  
Debora (Kelley) Scott  
Jan (Henshall) and Dwain Scott  
William E. Shafer  
Helen F. Shannon  
E. Diann (Callahan) Shiver  
George Ann (Tharp) Simpson  
Vicki (Whitecotton) Simpson  
Jane (Fojtik) Slaughter  
Robin (Fry) and John Spencer  
Juliann (Ruppel) Spier  
Aleatris (Pritchard) and  
Jack W. Stanley  
Kim (Brewster) Stewart  
Michael W. and Lorri V. Stewart  
Lisa (Johnson) Tatom  
Diana (Kuhn) and Ralph Timmerman  
Cullen D. Tipton  
Patti (Becker) Trahan  
Christopher L. Tritico  
Allen K. and Marissa D. Vickers  
Guillermo A. Villarreal  
Darrel J. and Yvonne Vinklarek  
Kimberly (Hooper) and  
Chris Virgadamo  
Vance K. Wade  
Pamela L. Wells  
Tammy (Brown) and  
William E. White  
Thomas D. and Karen E. White  
Tyba (Gilliland) Wiegrefe  
Michael T. and Joycelyn L. Williams  
Susanna (Kelly) Williams  
John M. Williamson  
James A. and Laura Wilson

Craig A. Wooten  
Tommy J. and Vicky Yanowski  
1984  
Kimberly (Burns) Allen  
Paul R. Allen  
Delton B. Arnic  
Kimberly (Kitchel) Banker  
William B. Banker  
Robert C. Baylor  
Mark A. and Jennifer S. Beedlow  
Denise (Garcelon) Bennett  
Tracy (Ezell) Bilsing  
Mary E. Box-Brooks and  
Bob Brooks  
Darlice (Hoke) Bridwell  
Sharon S. Brown  
Cheryl (Adams) and  
Thomas M. Buzbee  
Jennifer (Myers) Cargill  
Ellen (Kemp) and Braddy Carter  
Richard J. and Tracy R. Christie  
Russell W. Coleman  
Rodney L. and Gayle Cooper  
Tab W. Cooper  
Pamela (Gilmore) Crawford  
Mark L. and Cathy M. Curran  
Calvin O. and Jennifer A. Deghelder  
Michael J. and Linda S. Devine  
Sonya R. Dial  
Charles S. and Laura Dimiceli  
Ernest C. Dixon  
Alfreda R. Dobiysanski  
David A. and Beth A. Dosier  
Edwin L. and Gloria Dossett  
Rebecca V. Drescher  
Kay (Jenkins) and Andrew Duncan  
Stephen C. and Noemi E. Dye  
Arthur D. and Yocasta Evans  
Charles H. and Kristen G. Flato  
Richard G. Forrester  
Stacy (Ratcliff) Frank  
James N. Freeland  
Rebecca (Otte) French  
Gary D. and Deberoh Gardner  
Ronald L. and Terri R. Gay  
Mark A. and Jan P. Glasser  
Susan (Phillips) and Tom Gledhill  
Frank L. and Shirley A. Grazier  
Paul E. and Michelle Gutowsky  
Janette (Watson) and  
Earmond Hammond  
Michael H. and Hazel G. Hazlett  
James L. and Tracy Hendricks  
Lovell O. and Dorothy Henry

Lane R. Herklotz  
Joanna (Justus) Hines  
Laura E. Horace  
James T. Horn  
Beverly J. Horne  
Kelly (Todd) Hume  
Scott J. Humphrey  
Ronald G. and Melanie Hurta  
Floyd S. Johnson  
Ronald G. Jones, Jr.  
Dan C. Joosten  
Carol (Muska) and Loren H. Joy  
H. Kathryn (Currie) Keeland  
Michael W. and D. Kent  
Rebecca A. Kent  
Richard T. Kershner  
Michael E. Kirschvink  
Kevin R. and Risse M. Knight  
Marilyn (Yates) and Curtis Larsen  
Bonnie (Nitsche) Laughlin  
Kathleen (Leach) and Steve W. Lee  
Bruce L. and Linda Levy  
Lisa (Keyworth) and David Love  
Mitchell G. and Cindy Macha  
Lynette (Wilborn) Mallory  
Allison (Whitsett) and  
Joel M. Mayhugh  
Byron P. McAdams  
Richard A. McFarland  
J. Anita (Kent) McPartland  
Cherie (Baker) and Larry Meroney  
Charles K. and Robyn Ming  
Miles N. and Diane Mohnkern  
Kenneth T. Moore, Jr.  
Robert H. and Linda Moore  
Linda (Hillis) Morris  
Denise (Day) Murphy  
Russell N. and Nancy Neely  
Alice (Lakavage) and  
William Newland  
Judy (Wleczyk) Nyquist  
Dwain A. Osborne  
Patricia Pace  
Sharon (Jacocks) and Wesley Parrot  
Jackie (Head) Peters  
Brenda (Irby) and Mike Phillips  
Eugene E. Polnick  
Daughn L. and Ben A. Pruitt  
Joe L. and Patricia Puente  
Pamela (Blazek) and Richard Puig  
Henry R. Ramirez  
David G. Reed  
Miriam (Carter) Reed  
Catherine A. Richburg



**Lynne Werner**, Class of '68, grew up in Huntsville so attending SHSU was a perfect fit. She earned a degree in advertising art and journalism and credits her professors for teaching her to be a creative thinker and problem solver.

After graduation, Werner took her first job working for the Beaumont daily newspapers, The Enterprise and Journal. In 1970, she moved to Houston and took a job with an advertising agency as a production artist, then worked as an assistant editor at The University of Texas M.D. Anderson Hospital and Tumor Institute. Her next move was accepting a scholarship from the University of Nebraska for a graduate program in biomedical communications and adult/continuing education.

Werner took some time off after earning her master's degree to travel in Europe and the U.S. and then returned to Houston to work in the oil and gas industry. In 1979 she joined Bechtel's Power Division as a technical editor. Today she is a senior proposal coordinator for Bechtel Oil, Gas and Chemicals, Inc.

She established the Robert A. '49 and Carolyn W. '43 Werner Scholarship to honor her parents. "My father worked so very hard after WWII to support a young family and attend college; a scholarship for today's students doing the same thing makes sense to me," said Werner.

Why does she contribute to SHSU? She believes charity begins at home, and said, "Sam Houston is home to me."

Shari (Peyton) Robey  
 Ronald A. Rose  
 Linda (Baca) and  
 Kevin M. Rosenberg  
 Richard C. Ruez  
 Susan G. and E. Wesley Sanders  
 Janet (Melaun) Scarcella  
 John D. Schindler III  
 Craig S. and Deanna L. Schmidt  
 Peter J. Schneider  
 William E. Shafer  
 Sean J. Shaub  
 Judith A. Sinclair-Olson and  
 Earl Olson  
 Steven N. and Melody Smiley  
 Veronica (Hundl) and  
 Jeffrey Stapper  
 Ann (Ferguson) Stewart  
 Kendall R. Stockholm  
 Carol (Droske) Sullivan  
 Jeff W. Sullivan  
 James R. and Shay Thompson  
 Susan A. Thompson  
 Deborah (Lambert) Tritico  
 Daniel D. and Linda R. Twardowski  
 Joan (Lee) and Tad Urbis  
 Clyde G. and Heather Vierus  
 Darrell W. and Mieko S. Wachel  
 Marye (McDonald) Ward  
 Susan L. Webb  
 James C. Weber  
 Robert D. and Kelly Wehmeyer  
 Mary L. White  
 Kimberly (Bacon) Willey  
 Michael A. and Deanne Williams  
 Melissa (Horn) Williamson  
 John B. and Joyce A. Wilson

**1985**  
 Jill (Hines) Adams  
 Michael S. Ashley  
 Charlene G. Avery-Turek and  
 Brian A. Turek  
 Steven E. Bates  
 Martha (Patrick) Blume  
 Emmanuel E. Boateng  
 James R. and Jeri D. Boley  
 Serena (Wright) Bostic  
 Amy (Musgrove) Bradley  
 Robert L. and Kathy Burke  
 Ray C. Busby  
 Earl E. Campa  
 Sunni (Lee) Carder  
 Karen (Kerns) Carson  
 Richard A. Carson  
 Catherine M. Chilek  
 Jeff S. Conway  
 Frank T. Cranek  
 Charlise (Jones) Cunningham  
 James R. Cunningham  
 James J. and Sherri A. De Carlo  
 Deborah L. and Allen W. Elrod  
 Susan (Hales) Ethridge  
 Carolyn (Wynne) and Pat J. Farley  
 Sandra (Standard) and  
 Wayne Farrar  
 Carol (Gee) and William Gaw  
 Kary W. and Lisa A. Gentry  
 Terri (Brown) Gibson  
 Kira (Ferguson) Giffin  
 Todd Gilcrease  
 Marc E. and Lisa I. Glasser  
 Peggy (Brazil) Gusler  
 Elisabeth (Treleaven) Hardin  
 J. Daren Hardin  
 Marianita (Pacheco) Hebert  
 Robert A. Hebert  
 Linda (Baldwin) Hill  
 Tracy (Coleman) and  
 Brian K. Hilton  
 Wade B. Hopwood  
 Susan (Brown) Hugebeck  
 Glenda G. Hunt  
 Frances (Hickerson) Jackson  
 Joyce (Thomas) Jackson

Karen (Carr) Johnson  
 R. C. and Kathy Johnson  
 Karlene (House) and Scott Jolly  
 Mary E. Jones  
 Brenda (Byron) and  
 Gregory B. Keys  
 Carl H. and Kenneth Kleimann  
 Taylor S. Klett  
 Mark B. and Karen Kolanowski  
 Gloria (Lecour) and Joseph Kutach  
 Sharon (Wheeler) and  
 George H. Leafa  
 Nancy (Cross) and  
 William H. Heavell  
 Gilbert R. Lee III  
 Grace (Evans) and  
 Robert J. Littlefield  
 E. Lynn (White) and Dennis Longmire  
 Susan W. Lyle  
 Sonie G. Mangum  
 Barbara L. and Angus McClain  
 Melinda (Papillon) McClinton  
 Charles M. and Lisa A. McCulloch  
 William R. and Jo C. McVeigh  
 Edward D. Menking  
 C. Kris and Tracy Miller  
 William C. and Michele E. Mitchell  
 Gina (Stranges) Moehlig  
 Kimberly (Coufal) Moore  
 Philip W. Morris  
 Sheryl K. Murphy-Manley  
 Kathy M. Musgrove  
 Mary (Webster) and Kenneth Neal  
 Patricia E. Norwood  
 Ludy B. Novak and Kim Nevill  
 Henry and Esther Nunez  
 James L. O'Keefe, Jr.  
 Catherine M. Okuma  
 Barbara (Wade) Osborn  
 Sherry (Blakley) and  
 Johnnie R. Pate  
 Thomas R. Purser  
 Mark J. Rabell  
 Stephen H. and Natalia Randel  
 Richard E. and Sherry L. Ray  
 Kimberly (Cosner) and Jose Reyes  
 Thomas D. Ridley  
 David W. Rosser  
 Susan (Brewster) Ryan  
 Sandra (Wroblewski) Schaefer  
 James B. and Johnette Seltzer  
 Todd L. Sewell  
 Jake A. Shaw  
 Mark D. and Donna Shields  
 George Ann (Tharp) Simpson  
 Rebecca M. Sitz  
 Glenda D. Smith  
 Linda (Anderson) and Cristin Smith  
 Maggie F. and Sam S. Souryal  
 Larry E. Spence  
 Stephen D. Stovall  
 Kimberly A. and Mark Strozier  
 Eric D. Stuessel  
 Joseph S. and Dana Sullivan  
 Kelly (Dearing) Thompson  
 Rebecca (Williamson) and  
 Richard Till  
 Marie S. Tomlinson  
 John A. Tuttle  
 Gayle (Butler) and Steven Vaughn  
 Allen K. and Marissa D. Vickers  
 Morris S. Voltz  
 Robert D. and Kelly Wehmeyer  
 Barbara (Milner) Whitted  
 Shellye (Harwell) and Rob Wiggins  
 Daniel M. and Susan R. Wilson  
 Sheri (Westfall) and Henry Wong  
 Michelle (Englade) and  
 Gary Yentzen

**1986**  
 Nancy Lynn Anguish  
 Laurie (Sedita) and Chris P. Baker  
 Timothy C. and Debbie Baker  
 Christine (Schwarzbach) and  
 Daryn Ball

Vincent J. Barletta  
 Hugh W. Barrett  
 Marilyn (Brown) Batterton  
 Robert A. Beardmore  
 Mary Ann (Herring) and  
 Ronald Bell  
 D. Marlin Birdwell  
 Suzanne (McCafferty) and  
 Randall P. Birdwell  
 Yolanda L. Bledsoe  
 Margaret (Abel) and Mark Boeker  
 Roger D. and Dortha Breaux  
 Melton W. and Brenda Brock  
 Rachel (Hill) and Robert A. Brown  
 Gerald H. and Wanda P. Bunn  
 Leonard M. Busa  
 Maria (Zepeda) Busby  
 Candace (Votaw) and  
 Thomas A. Campenni  
 Cynthia (Rex) and Charles R. Carlow  
 Jennifer (Banks) Carter  
 Catherine (Thomas) Champagne  
 Thomas J. Champagne, Jr.  
 David J. Cocoros  
 Elizabeth (Harper) Cole  
 Thomas E. Collins  
 Jerry R. and Johnelle F. Cooper  
 Barbara S. Copeland  
 Jeffrey C. and Yasmine G. Daugherty  
 Patricia L. and Heinz De Floria  
 David D. and Denise Y. Dellinger  
 Connie D. Embesi and  
 Gary Bennicoff  
 Mitchell C. Ethridge  
 Rebecca (Otte) French  
 William E. and Susan Fritz  
 Thomas C. Fuqua, Jr.  
 Patricia (Richmond) and  
 Donald German  
 Denise (Keller) and Doug Griffith  
 Bruce D. Gusler  
 Julie (Dillard) Haralson  
 Leonard F. Hardgrave  
 Brenda L. Hawkins  
 Elizabeth (Cafee) and Fred Henson  
 Che' (Williamson) and  
 Timothy P. Herron  
 John M. and Kim Hornsby  
 Rebecca (Boyd) Hubbard  
 Terry D. Huebner  
 Scott D. and Lisa Johns  
 James W. Johnson  
 Harris H. Johnston  
 Myron S. Karner  
 Kerry D. Kelley  
 Larry A. Kendziora  
 Leigh (Hewitt) Killgore  
 Kim (Stankiewicz) Kolanowski  
 Alan W. Kuehn  
 Larry D. Kurecka  
 Janice (Speer) and Ronald L. Lange  
 Sheila (Mouliere) and  
 Todd P. Licchetto  
 Colleen (Turner) and  
 Bobby Limbocker  
 John M. Manley  
 David W. Mathews  
 Dwight D. Mathis  
 Teresa (Adams) Mayo  
 Delores (Jones) and J. L. Maze  
 Debra (Richardson) McCall  
 H. David McClinton  
 Michael B. and  
 Katherine A. McDonald  
 Timothy D. McGregor  
 Jon P. Meyer  
 Robert H. Meyer  
 Jack A. and Stacie Michel  
 Stephanie D. and John Mitchell  
 William S. Moehlig  
 Megan K. Moran  
 Susan E. Morgan  
 John R. and Lori A. Morrison  
 R. Kirk Moss

Douglas L. Musgrove  
 Diana K. Nabors  
 Kimberly R. Nettles  
 Diane (Menges) Neumann  
 Wade S. Neumann  
 Koren (Stepan) and Ronny Nicks  
 Sabra (Hayes) Olivieri  
 Belinda L. Page  
 Patrick M. and Rhetta M. Parham  
 Dwayne and Michelle M. Pavelock  
 Michael R. and Julie A. Peebles  
 Frances (Pennachio) Perry  
 Rhonda (Martin) and Dennis Petrosky  
 Linda Pettinger-Woods  
 Faith (Thompson) Plachy  
 Julie (Elledge) and Jeff A. Powers  
 Mark A. Price  
 Michael S. Quilio  
 Waqar U. and Farhat N. Qureshi  
 Sabina K. Rahman-Garcia and  
 Anthony G. Garcia  
 Theresa M. Rand  
 Candy (Cardwell) and Larry Reed  
 James C. and Sherry A. Reese  
 Betty (Cody) and  
 Lawrence M. Rennell  
 Franklin N. and Kate Rhoad  
 John E. Rockenstein  
 Kevin P. Ryan  
 Romi (Lentz) Sandel  
 Michael L. Schulze  
 Stephen F. and Melissa L. Sebesta  
 Rinaldo and Val Sepeda  
 David R. and Melissa Sewell  
 Renei (Ybarra) Sewell  
 N. Anna Shaheen  
 Madeline (McCoy) Simpson  
 William D. Simpson  
 Michael E. and Janette Smith  
 Barbara C. and Shelley M. Solow  
 Charlotte (Gray) and  
 Baret Stephenson  
 Jeff W. Sullivan  
 Debra (Bird) and Lamar Sulzer  
 Linda (Gibbs) Sweeney  
 Marguerite Thompson  
 A. Michele Thorn  
 James D. and Linda Thrasher  
 Kelly (Cook) and Pat Trilli  
 Eva (Martinussen) Van Hooser  
 Lisa (Keyes) and Gary Vaughan  
 Mary (McCullum) and Mike Vitek  
 Teresa (Smith) Voltz  
 Carlton J. and Lynne Voskamp  
 Jeffrey C. Warrick  
 Janet (Stone) and Bobby R. Williams  
 Geoffrey E. and Lori N. Wilwerding  
 Sarah (Lewis) and Carl A. Woods  
 Harris M. and Dayna Worchel  
 Nancy D. Kurecka and Mark Wright  
 August H. Wunderlich, Jr.  
 David E. and Rebecca A. Zuniga  
 Ann (Jones) Zusan

**1987**  
 Sherri (Cobler) and  
 Edgar A. Anderson  
 Dawn (Kannady) Asher  
 David L. and Laura Austin  
 Jeffrey L. Baker  
 Anne (Paukert) and Edward Barba  
 Sarah (Whitehead) Barletta  
 J. R. "Bob" Beddingfield  
 Daniel D. and Susana Benavidez  
 Mary (Schulz) and Larry G. Bennett  
 Mark E. and Sandra E. Bergeron  
 Geoffrey A. Biehl  
 Tracey A. Billingsley  
 Michael Blume  
 Jody Bugg  
 Adria (Alcorn) Campa  
 Jacquelyn M. Carter  
 David L. Cole  
 G. M. and Kathy Cox  
 Charles S. and Katherine A. Davis

Robert T. Davis  
 Todd P. Donaldson  
 Joseph A. Dunn and  
 Mary Ann Aranguena  
 Rhonda L. Ellis and Billy Sherman  
 Sandra L. Erickson  
 Janet (Howard) Estes  
 DiAnna (Swanson) Feemster  
 Barbara A. and Don W. Frazier  
 Edna (Bradley) and Howard Free  
 Donna (Jordan) Garcia  
 Thomas C. Glass  
 Shari L. Glover  
 Lana Gussett-Rucker  
 John R. and Susan Hadley  
 James H. Halbison  
 Sarah (Triplett) and  
 Richard Hammond  
 Beverly (Baird) and Loren Q. Hanson  
 Kemberly (Lehrmann) and  
 John J. Harrity  
 Sharon (Thompson) Hart  
 James P. Hilton  
 Frances (Montalbano) Holewyne  
 George C. Holewyne  
 Elena (Brune) and John E. Holub  
 William L. Hon, Sr.  
 Karen K. Howard  
 Salome K. Ingle-Spar  
 Michael T. and Prudence Johnson  
 Todd S. and Kimberly G. Joosten  
 Joanna (Demro) Karner  
 Robert W. Kinley  
 Cory A. and Lauren Kinney  
 Bradley S. and Sally Klein  
 Gregory B. Kolanowski  
 Gregory R. and  
 Cynthia C. Leuschner  
 Sharon H. Lindstrom  
 Melinda J. Manley  
 M. Jeffery Manning  
 Bradley D. Marple  
 Catharine (O'Neal) and Jack Marsh  
 Dale E. and Carol A. Martin  
 Sheila (Helton) Matthus  
 Carolyn (Tovar) and Steven McGuire  
 Donald A. McKenzie  
 Donna G. McRoberts  
 Jane (Hawke) Miller  
 Raymond M. Miller, Jr.  
 Patricia Lynn (Sandel) Mizell  
 William C. Mizell  
 Brent W. and Christine Moore  
 Philip W. Morris  
 Stephen R. and Nancy Mowrey  
 Sheryl K. Murphy-Manley  
 John D. and Laura J. Nesselrode  
 Patricia L. and Howard L. Oakes  
 Laurie S. O'Brien  
 Bernice A. Peacock  
 Laura (Bartel) Redden  
 Matt G. and Robin Rogerson  
 Elizabeth (Boyd) and  
 Peter M. Romer  
 Sondra (Gradel) Russell  
 Laura A. Schrum  
 Charles E. and  
 Cassandra R. Schultz  
 Catherine M. Short  
 Mark B. Short  
 Sharon (West) and Chris Shumaker  
 Jawn M. Sischo  
 Darryl W. and Jackie Slovacek  
 Charles V. Smith  
 Phillip D. and Andrea Smith  
 William R. and Sally A. Smith  
 Laurence A. and Ima Snyder  
 David H. Southworth  
 Stephen A. Sowda  
 Karen (Parrish) Stuessel  
 Cynthia (Sticker) and Robert Thomas  
 Jill N. Thomas  
 Troy N. Thompson  
 Raymond M. Walker



Kimberli (Giesy) and Neil Wendt  
Melissa (Horn) Williamson  
Lucy B. Windham  
Brian K. Winfile  
David M. Zapalac  
Todd A. Zuspan

#### 1988

Nancy (Tenney) Adams  
Cynthia (Reid) and Martin F. Amoroso  
Chandler W. and Melda Arden  
Joan Balkenberg  
Allison (Moss) Barnes  
Terry W. Batterton  
Harold Berman  
Dan R. Beto  
Patricia A. Black  
Jeffrey D. Bohannon II  
Connie (Carroll) and Charles Booker  
W. Timothy Bowersox  
Penny (Kennedy) Brockway  
Theresa (Ritter) Broman  
David H. and Cathy Burkett  
William T. and Kerri D. Byler  
Ernest Cantu  
Gregory H. and Linda G. Carrington  
Kenneth J. Carter  
Robert W. Chambers  
Janna (Patton) and Todd D. Chancey  
Susan L. Clifton  
Letitia B. Cooper  
Michael N. Daniels  
Michael J. and Linda S. Devine  
Kasi (Higgs) and Jeff Elder  
George Q. Ellis, Jr.  
Jacqueline (Price) Ellis  
Jacqueline (Nichols) and  
Joe Emmitte  
Sandra (Standard) and  
Wayne Farrar  
Bruce S. Fox  
Theresa (Dierksheide) and  
James M. Frazier  
Howard G. Frey  
Michael L. Gibson  
Brian K. Hall  
Ruby (Walling) Hand  
Richard A. Haralson  
Jennifer (Birkner) Hathaway  
Philip J. Hathaway  
Jerome W. Heim  
Stephanie (Dover) Heim  
Brent A. and Sandy Hergert  
Arturo and Sheila Hernandez  
George R. and Sharon Herndon  
Lawrence N. Hodges  
Richard D. Huffman  
Andrea (Lynch) Jenkins  
Elizabeth C. and Harry Johns  
Russell W. Johnston  
Rosa (Kennedy) and  
Bobby O. Josey  
Peter and Rebecca J. Karlsson  
Myron S. Karner

Julia (Lazar) Kendziora  
Michael W. and D. Kent  
Priscilla J. Kleckley  
Suzette (Matthys) and  
Gerald Kohers  
Jennifer (Donohoo) and Alan Lazarow  
Chad L. and Amy Leiferman  
Daphanie (Burns) and Floyd Lewis  
Mary (Coulter) Lewis  
Ann (Wilson) and Mike Lloyd  
Jana (Alexander) Lowe  
Kimberly (Kankey) Lowry  
Charlotte A. Manning  
Debra (Richardson) McCall  
Tracy (Hughes) and  
Michael McCleskey  
Russell F. McKinney  
Donna G. McRoberts  
Catherine M. Mitchell and  
Harper Holland  
Jesse C. and Gloria J. Mitchell  
Robert G. and Diane Molina  
Sondra (Menard) and  
John F. Montgomery  
Preston D. and Mindy Morgan  
Valerie P. Muehsam  
Susan (Nossek) and Todd A. Naiser  
Steven M. and Kathryn A. Peltier  
Lance A. Platt  
Guy A. and Michelle Powers  
Michael A. and Karan Prince  
Caroline W. Reese  
Robb R. and Martha A. Reeves  
Kyle L. and Brooke Reppond  
Doris J. Rogerson  
Sarah (Hinojosa) and  
Steven Romero  
Sondra (Gradel) Russell  
Vicky (Schomberg) Russell  
Michael G. Schaefer  
Cathy (Guthneck) and  
Robert Schweitzer  
E. Diann (Callaham) Shiver  
Eugenie B. Simmons  
Madeline (McCoy) Simpson  
Kathryn (Olson) and Dott E. Smith  
Laurie (Morris) Smith  
Curtis W. and Sybil R. Snowden  
Michael J. Stavinoha  
Suzanne (Orsak) Stavinoha  
John M. and Emily Stephens  
Barbara (Trchalek) and  
Edward P. Stewart  
Jennifer M. Streams and  
Ben A. Childers  
Debra (McNabb) Taylor  
Joellen (Newman) Tipton  
Yancie A. Toran  
Sarah A. Trevino  
Kimberly P. Vanek  
Matthew C. Wagner  
Thomas R. and Rachel L. Warren  
Shawn (Tyler) Welder

Julia A. Woods and John L. Kolek  
Kristopher J. Yergor  
Timothy M. Zaragoza  
Ann (Jones) Zuspan  
Todd A. Zuspan  
**1989**  
Carrie (McClain) and Richard Acree  
Kelly W. Adams  
Elizabeth (Torres) and  
Jesse Alvarado  
Lisa (Yorek) Atkinson  
Richard W. Atkinson  
Anne (Paukert) and Edward Barba  
Edward C. and Maria Barber  
Russell W. Barnett  
Thomas S. and Karla Bell  
Jeff D. and Joelle Berlat  
Kelly (Hiatt) and William D. Bonjonia  
David M. and Annie Brady  
Joe R. and Lucinda F. Bright  
John M. and Erica Bryant  
Gary S. and Sandra L. Bushman  
Ronald R. Callaway  
Theresa A. Carrig  
Stephen S. Collette  
Leah (Bellamy) and Tony W. Cross  
Terry D. Cutler  
Kimberly (Baker) Daniels  
Michael R. DeLand  
Eric S. and Laura Eaton  
Tracy (Wommack) and  
David Elgersma  
Timothy J. and Liz English  
Michael S. and Angela M. Enos  
John W. and Leslie L. Feray  
Charissa K. Foerschner  
Bernadette (Heiman) Fortune  
Walter L. Fortune  
Patti G. Foster  
Ferne (Schumann) Frosch  
Daniel J. Fry  
Mary L. Gedelian  
Paige (Ralph) and David Gordier  
Todd A. and Cynthia Green  
Brian E. Hall  
Lucille (Dove) Hall  
Kim (Kubasta) and  
Christopher Hanus  
Calvert W. and Charlene Harrison  
Carolyn S. Harrison  
Bradley R. Harwell  
Donald S. and Kelly Hawkins  
Kevin L. and Jackie J. Hayes  
Paul A. and Sarah A. Heidaker  
Diana (Lasco) and Wayne Henk  
Katherine (Webb) Hicks  
Perry W. Hicks  
Joanna (Justus) Hines  
Mary (Londrigan) Hines  
Kaye (Johnson) and Barron Hobbs  
Linda (Archer) Hodges  
David R. Hoffpauir  
Sabrina L. Holiday

Susan K. Howard  
Charlet (Jones) Janow  
William J. Jeffrey  
Debra (Haynes) and Ralph K. Jenke  
Gwendolyn G. Jones  
Kellie (Hodges) and Keith E. Jones  
Kevin L. Jones  
John D. and Mona Jordan  
William B. Jordan  
Rosanne (Shriver) and Mike Keathley  
Christopher J. Kinnear  
Angela (Danna) Kropik  
Gloria (Lecour) and Joseph Kutach  
Jeffrey S. Lane  
Lonnie D. Laqua  
Samantha (Mueller) and  
Frank A. LeBlanc  
Laura D. Lee  
Reginald C. Lepley  
Karen (Cooper) Lowery  
Stephen D. and Angela K. Madeley  
Terrance C. Maxwell  
Christopher McCall  
Mary (Schneidt) McCarley  
J. Patrick McGee  
Melissa (Kulina) McGee  
Charlotte (Brimberry) McKinney  
Susan B. McLaughlin  
Richard L. and Elaine McWhorter  
Russell S. and Allison N. Molina  
Jeffrey D. and Jeannette R. Mueller  
Cathy R. and Steve Mullis  
Angela R. Musgrove  
Renee (Byford) and  
Charles L. Mynier  
Brenda (Welch) Nichols  
Christopher D. and  
Deonne W. Niederhauser  
Donna R. and Curtis D. O'Brien  
Sonia M. and Michael Ochoa  
James L. O'Keefe, Jr.  
Mark E. and Zenaida Olson  
Bryan G. and Danielle Osterhaus  
Iva P. O'Sullivan  
Phyllis (Burton) and Phil Palmer  
Kevin K. Patterson  
David W. and Kathleen Pavlesic  
Brenda (Irby) and Mike Phillips  
Elaine (Klebenow) Platt  
Vitena (Rice) and Robert Ross  
David M. Russell  
John C. Russell  
Richard L. and Christine Rydzkeski  
Jennifer (Beard) Sanson  
Rhonda (Zwahr) Sides  
William D. Simpson  
Alana (Elder) and William W. Sisk  
Dorothy (Menke) and Waco Smith  
Jacqueline (Vardas) Smith  
Theresa (Noble) and Greg Smith  
William R. and Sally A. Smith  
Amanda (Strength) Stewart  
Todd T. and Rebecca Stewart

J. Tommy Stone  
David T. and Tina Strickland  
Patricia (Kirk) Stringfellow  
Charles H. and  
Christina M. Sylvester  
Albert T. Tomchesson  
Patti (Ogden) Vestal  
Thomas W. Vestal  
Andrew R. and Caroline Walker  
Michael J. and Paula Walker  
Shelli (Young) and Robert Weiss  
Brad M. and Kathy Wigtil  
Mary M. Wilkins  
Kimberlee (Franke) and  
Mark Winford  
David G. and Christine Wixson  
Robert E. and Eva M. Worthey  
Douglas W. Wright  
**1990**  
Timothy R. Adams  
Robyn (Bartlett) and Todd M. Baker  
Allison (Moss) Barnes  
Deborah (Brinegar) Bell  
Thomas D. and Patricia Bennett  
Deborah (Zimmerlee) Birdwell  
Sherril A. Blackmon  
Carolina R. Boyd  
Wesley E. Boyd  
Charles N. and Lori Bramlett  
David B. Brand  
Robert L. Brennan  
Steve W. Brown  
Gloria (Goodwin) and  
Steve Buchanan  
Brian R. and Vanessa Burson  
Jill (Cordray) Callaway  
Catherine (Rose) Cantu  
Tim and Mary Carney  
Necia H. and Gary Chessman  
Christina K. Cleland  
Patricia G. Cocoros  
Kelley A. and Brian Collier  
Gail (Meyer) and  
Stephen M. Dentler  
Shannon J. and Peggy Diggs  
Monica (Harbuck) Donaldson  
William J. and  
Linda (Pierce) Douglas  
Marjorie (Milliet) and  
Richard F. Eglaser  
Philip A. and Marta Ethridge  
Carol G. Fauster  
Sarah (Kline) and Sabin Fowler  
Lisa (Cooke) and Ronald J. Freeman  
Martha (Hughes) Gardenier  
Roland G. Garza  
Donna (Davis) Gilbert  
Julie (Wilkening) and Richard Gray  
Karen (Bain) and William R. Gray  
Pamela J. and Basil E. Hall  
Betty (Michaels-Dugas) and  
Ronald K. Harris  
Janice (Sodek) and Barton Hayes



## Why I Give

**Darrell Poehl** earned a BBA in finance from Sam Houston in 1995. After graduation, he spent one year working for the Texas Department of Human Services before beginning a career in banking. His first job at Citizens State Bank in Somerville was as a loan teller. Since then he was promoted to loan operations supervisor and then to working in the quality control/lending area, a position he still holds today.

Poehl gives to the College of Business Administration and Sam Houston State University Alumni Association. "I hope my gift provides others the opportunities to achieve whatever goals they set for themselves in life," said Poehl. "I give to SHSU because I want to give back to the place that has given me so much."

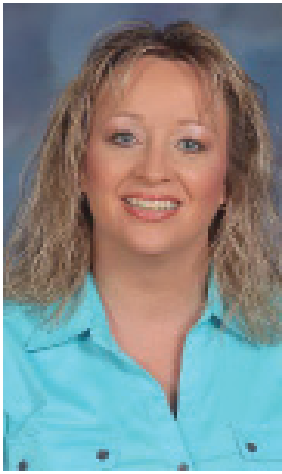

**Shelley Anderson**, Class of '99, earned a BBA in general business from SHSU. After graduation, she was a juvenile probation officer for a year until a teaching position opened up close to her home of Bay City. She has enjoyed a teaching career for the past 12 years and now is also the Software Specialist for Tidehaven ISD.

Anderson gives back to the College of Education and the College of Business Administration. "I hope it helps someone not to have to work as much as I did to get an education. I had two full-time jobs and two part-time jobs pretty much the entire time I was at Sam. I did not get a loan until my senior year," said Anderson.

Anderson's husband was killed in an offshore rig explosion. Although his death has changed her family's lives forever, it has also allowed them to help others. "I will always love and miss him, but being able to honor him by giving back is a blessing my family cherishes," said Anderson.

Claire (Ball) and Eric J. Hevle  
Juliana (Dunnam) Hon  
Craig J. and Darriel Horace  
Judith (Shaw) and Steven W. Howard  
Gregory A. Jackson  
Patrick T. Jacobs  
James W. Jenkins  
Jared L. and Melissa K. Jensen  
Marilyn (Kallie) and Julius Johnson  
Curtis M. and Regina Karr  
Karen D. King and  
Richard J. Burch  
Kathi D. Krisher-Clausen and  
Shane Clausen  
Freeman J. Kropik  
James A. La Fountain  
Leah M. Land  
Lisa A. Lanier-Clissold  
Robyn (Hruby) Lasagna  
Ronald K. and Laura Lawhon  
Adrienne (Moon) and  
Frederick P. Lawrence  
Sandra (Hart) and Nelson C. Lee  
Rodney P. Lege  
Harry P. and Carleen V. Logan  
James A. and Kristi Lovett  
Andrew D. Martin  
Molly (McGuire) and John McAdams  
Lottie M. McCullough  
C. Joel and Kristyn Michael  
John P. Michna, Sr.  
Katie (Neves) Michna  
Melinda S. Miller  
Todd A. and Lorri Morris  
Kent W. and Jean Morrison  
Janet (Powell) and  
Edward J. Mullings  
David A. Napp  
Sandra (Jurecka) and Todd Newman  
Thomas L. Nichols  
Tresa (Huff) Nichols  
Janis C. and Urie G. Nooteboom  
Jo Ann (Arthur) Padia  
Adrian G. Pena  
Laurence A. Pitcaithly  
Vickie (Stanton) Porter  
Doris (Martin) Powell-Pratt  
Belynda (Rogers) Powers  
Rebecca A. and Craig Price  
Paul K. and Melissa Pryor  
Lynn C. Reynolds and  
Richard B. Evans  
Timothy J. and Christi B. Rhome  
Steve J. and Sarah E. Rieger  
Billy N. Rigby, Jr.  
Jennifer (Dobbs) Rugh  
Joel N. Sandel  
Stephanie (Seremetiev) and  
John Savoie  
James K. and Star Scaife  
David A. and Bernardette Scambray  
Darren W. and Natalie A. Seymour  
Virginia (Smith) and  
Kenneth Shepherd

Shelli (Clary) and Troy L. Sheppard  
Charles E. Simmons  
Byron J. Smith  
W. Jefferson Smith  
Ronny J. and Angelia M. Snow  
Wanda C. Spears  
Eugene C. Springfield  
Susan L. Standley  
Vicki S. and Richard H. Stanfield  
Warren E. Stephens  
William L. and Alice Stephens  
Scott T. Stewart  
Mark T. Stovall  
Lisa (McLeod) and David Sturdivant  
Karen L. Sury  
Linda (Gibbs) Sweeney  
Reuben C. Tamez  
Rondall L. and Angie Thompson  
David A. and Emily Tomaszewski  
Robert H. Wallace  
Jean K. Warneke  
Karen (Hagger) and Eric Warren  
Delbert L. and Elly Warwick  
Patricia A. Whitaker  
Linda L. and John C. White  
Scott G. and Tammy A. Wiegat  
Michael S. and Theresa Wilden  
Therese (Broussard) and  
Luther L. Winch  
Christopher G. Wood  
Miriam (Slayton) York  
Ronald J. and Susan E. Zajac  
Kelly (Mueller) and Alan P. Zbranek  
Julie (Hunter) and Joe Zuniga  
**1991**  
Brian T. and Shannon Abbey  
Mark C. and Missy Adams  
Stephanie (Reneau) Adams  
Amy (Amos) and Mike Allen  
Alexander M. Arellano  
Charles R. Atchison  
Geraldine M. Baker  
Walter B. Barnes  
William D. and Gabrielle Baumeyer  
Julie (Hill) Beardmore  
Kristina (Armstrong) Bedford  
Thomas C. Bedford  
D. Wayne Bennett  
Marco A. and Lisa Bergamini  
Elton R. and Nikki Blake  
Christopher E. Blevins  
Mark D. and Sheri Burgen  
Tonya C. Campbell  
David W. Cargill  
Mike S. and Margaret Casas  
Jana N. and Troy Charlton  
Joanna (Rodriguez) and Carl Comer  
D. Joan and Paul M. Culp  
Adnon and Reema Daou  
Norma (Machado) Denner  
Rustin K. Denner  
Debra J. Dunn  
Lanette (Stolarski) and  
Scott Earnest

David C. and Dominique Epps  
Richard A. Evans  
Ryan N. Fenley  
Stacey M. and Lex Forgason  
Cynthia (Nafziger) Gallatin  
Cynthia K. Garza  
Peter J. and Fely Grande  
Joel S. Guinyard  
Vanessa (Bailey) Guinyard  
Joseph S. and Susan E. Gumina  
Michael D. House  
Sara (Shumate) and  
William T. Isabell  
Todd A. and Deborah Ivicic  
Lance L. Jensen  
Kristy (Banes) Jeter  
Dwight E. and Toni L. Johnson  
Kathryn E. Kelly-Wilkie and  
Richard Wilkie  
Michael S. and Sheri Kemmerer  
Yvonne E. Kershner  
Kacee (Hargrave) Kirschvink  
Melinda M. and Martk Knight  
Melissa (Phillely) and Jeff Knights  
Suzette (Matthys) and  
Gerald Kohers  
Anissa (Mabry) and  
Kenneth Kucera  
Tracey (Geldart) and  
William A. Kuehn  
Eddie D. Lasker  
Sharon (Wheeler) and  
George H. Leafa  
Ronnie D. Leamon  
James F. and Andrea Lopez  
Eric F. Lucas  
Russell A. Martinez  
Leslie R. McClung  
Jim McVay  
Irina Moises  
Andrew C. Montgomery III  
Donna (Profil) and Lanny Moriarty  
Kimberly (Gillis) and  
Christopher Moses  
Brenda (Dierschke) Moss  
Marianne (Hampton) and John Mote  
Valerie P. Muehsam  
Janet (Powell) and  
Edward J. Mullings  
John E. Nabors  
Michael A. Nebgen, Jr.  
Melissa D. and Leslie K. Nolan  
Robert B. Odum  
Brian E. Overstreet  
Jerry D. and Penni Philpot  
Pamela J. and Walter H. Plagens  
Karla M. Redmon  
Todd T. Ressel  
Patrick M. and Katerina Richardson  
Margaret (Curlin) and  
Herbert Rodriguez  
Denise M. Rosini-Morgan  
Andrea K. Rountree

Rebecca B. and Joel Ruen  
Michelle (Klekar) Russell  
Stewart D. Russell  
Chris E. Sanders  
Randall A. Sides  
Dexter B. Smith  
Linda B. Sowda  
Vicki S. and Richard H. Stanfield  
Shane R. and Leah Stewart  
Martha (McNeil) Teal  
Pamela (Blackmon) Thomas  
Jesse A. and Linda M. Turney  
Dana (Brown) Tutor  
Todd Ubanoski  
Mario H. Villarreal  
Suzanne (Barnett) Villarreal  
Sayrah J. and Randell Vincent  
Jennifer (Zimmerman) and  
Ted Waggoner  
Marjorie (Ramsey) Ward  
Scott A. and Sheryl Wehrmeyer  
John A. Welch  
Antonio W. Wells  
Elizabeth (Tuma) and David West  
Glenn H. and Angela West  
Michael S. and Theresa Willden  
Michael K. Williford  
George C. Wilson  
Dan L. and Rachel Winship  
Joseph A. Winter  
**1992**  
Lisa (Dean) and Jim Albiston  
I. Nena (Ruiz) Anderson  
Paul M. Anderson  
Janette (Smith) Arellano  
Clyde A. and Norma B. Arrendell  
Susan (Main) and Keith D. Baker  
Shannon B. Baldwin  
Jeffrey W. Bell  
Cecil E. and Elva Berg  
Denice Bienski  
Marsha E. Blowers  
Donna (Hobbs) Bolner  
Gary J. and Ethel L. Bonner  
Christopher T. and Terri Bowersox  
Vanessa M. Boyd  
Melton W. and Brenda Brock  
Jeannie (Jones) Bub  
Steven R. Bub  
M. Peggy Burk  
Linda (Pells) and Barry D. Calnan  
Trinette (Dunlap) Cervantes  
Lisa Chaddick-Clarkson  
Lynette T. Chauvin-Laehu  
Diane (Baughman) Clark  
Kenneth D. Clark  
Marilyn (Keister) Clark  
Renita B. Coleman  
Kelley A. and Brian Collier  
Anne Connolly  
Tab W. Cooper  
James E. Cox  
Deborah A. and Pernell Davis

Freddie F. Delaney  
Wallace E. Dodd  
Carla (Shields) Dopslauf  
Dewayne F. Dopslauf  
Dusty D. and Cathy Dowgar  
Marcia (Snyder) Dreiss  
Matthew T. Dreiss  
James Guy and  
Catherine E. Duncan  
Christina Q. and Greg Edwards  
Tracy (Wommack) and  
David Elgersma  
Derek P. Follis  
James A. Freeman  
Brad J. Garza  
Paige (Ralph) and David Gordier  
Jeffrey D. Gray  
Yolanda E. Green  
Eric A. and Tracy J. Handley  
Suzanne (Pedalino) and  
James H. Hanse  
William J. and Patricia Harness  
Terri (Eckhardt) and Greg Harris  
Richard A. (Rick) and  
Maud Ella Hartley  
Laura (Horton) and  
Kristian Haugvoll  
Keith A. and Kerensa K. Hayden  
Rita (Williams) Hon  
Shannon (McManners) Hurst  
Ted A. and Brandi Irving  
Jason W. and Ada M. Jobes  
Sydney (Shipman) and  
Timothy L. Johnson  
Eric R. Johnston  
Debra (Copenhaver) and Jeff Jones  
Misty (Reynolds) Kainer  
Duane G. and Michelle Korenek  
Chelisa (Fobbs) Lacy  
Willie H. Lacy  
Marie (Holtkamp) and Ed J. Landry  
Christopher D. Lasiter  
Laura D. Lee  
Aleata A. LeMaire  
Sharon A. and Keith S. Leonard  
Dennis A. and Melinda Lokey  
Michael W. Loomis  
Stephanie (Ware) and  
Jeffrey Lovell  
Sharon A. Lynch and  
Edwin S. Davis  
Elaine L. Mata  
Anthony T. Mature  
Carolyn (Rowe) McDaniel  
Drew E. Mensing  
Linda S. Meyer  
Julie (Corrigan) and K.C. Murphy  
James L. and Karen Neil  
Bruce A. Nestleroad USN (Ret)  
Joe M. Newnham  
Theora I. Noble  
Sheryl (Macha) and Todd A. Norman  
Deanna S. Ooley



LaShaun Y. Otems  
Melissa (Pipkin) Overby  
Diane B. Payne  
Richard B. Ray  
Frances P. Reddington  
James C. Renfro III  
Brandi (Trapp) Schulze  
Richard D. and Amy Smith  
Stephanie L. Stafford-Cole and Barry Cole  
Shannon H. Stary  
Bythel W. and Vivian E. Staton  
Kurt M. and Glyna Stevenson  
Glen A. and Ronnie L. Stewart  
Susie E. Stone  
Linda (Coulter) Szymanski  
Paul W. Szymanski  
David W. and Laura Theis  
Jason M. Touns  
Jeffrey L. Vincent  
Jeffery T. and Diane Walker  
Melisa (Nettles) Walling  
Sherri L. Watson-White and Robert White  
Elizabeth (Schauer) Wheaton  
William L. Whitaker  
John W. White, Jr.  
Brian K. Winfield  
Robert E. Woods  
Shawn D. Wyatt  
R. Michael Yawn  
**1993**  
Virginia (Uzzell) Altman  
Amber (Liddell) and Randall L. Alweis  
Tori (Alexander) and Matthew Anderson  
Jaime E. and Michell Angel  
Godrick L. Austin  
Denise (Boucher) Ballard  
Patricia (Minks) and Michael Banse  
Russell W. Barnett  
Cynthia (Noske) Bennett  
Walter H. Bennett, Jr.  
Marcy (Miller) and Danny Beverly  
Kimberlee H. and William O. Bolla  
Kimberly (Pfeiffer) and Robert D. Boyher  
Michelle (Hancock) and Jason L. Brady  
Steven A. Cardenas  
Dale E. Chennault  
Roxanne (Mayhood) Chennault  
Matt and Rachel Cieslewicz  
Randall S. and Alicia K. Cieslewicz  
Melissa (Allen) Coon  
Rebecca (Goette) and Rene de la Cruz  
Matthew J. Dexter  
William S. Dickens  
Donna M. Dixon  
Timothy A. and Michelle L. Diabaj  
Curtis W. Dunn  
Steven R. Estes  
Robert Foshee, Jr.  
David K. and Jeanette Foy  
Karyl (Runnels) and Kevin K. Freeman  
Lacy G. Freeman  
Daniel S. and Kim Garcia  
Eric L. Grimes  
Thomas L. Haessly  
Martha L. and James B. Harlow  
Karen (Trainer) and Jack L. Helmcamp  
Kaye (Johnson) and Barron Hobbs  
Cynthia (Moore) and Robert R. Holt  
Carol M. Houston  
David R. and Joan E. Hudson  
Kristin (King) Hunter  
P. Lance and Nicole Hunter  
A. Sharese (Niederhofer) Hurst  
Harry H. Hurst III  
Scott D. and Carrie Janecek  
Steven W. Jeter  
Joanna (Demro) Karner  
Kristie (Bradley) Kelarek  
Larry W. Kelarek  
Jonathan F. Kemp  
Shirley (Adams) and Mack J. Kirkwood  
James E. Kopecky  
Lisa (Bubela) and Russell Kutach  
Joseph W. Laehu  
Betty F. Lasker  
Peishu Li  
Rosalind (Jones) Lloyd  
Jana (Alexander) Lowe  
Patrice A. Lussy  
Tadd C. Maass  
Jimmy D. Marshall  
Jennifer (Moore) Martin  
Michael G. Martin  
Stacie L. McComb  
Marsha (Kovar) and Cameron R. McCuller  
Henry C. and Cindy E. Melton  
Joel A. Menard  
Scot D. and Jennifer Mertz  
Doris J. and Phil Meyer  
Stacey (McAfee) and Brian T. Michalik  
Myron E. Mims  
Gwendolyn (Rosser) Moore  
Terence and Cindy Munoz  
Kerry G. and Anna Murray  
Joni (Deal) and David Norby  
Roy L. and Christina Opel  
Lee T. Overby  
Tanya (Dewitt) Overby  
Dwayne and Michelle M. Pavelock  
Julie J. and Paul Pickett  
G. Michael and Dawna Pickett  
Amy (Greensage) and Jason A. Pierce  
Anna C. and George Psencik  
Traci (Anderson) and Robert Pustejovsky  
Charles E. and Debra L. Pyle  
Toni (Rodrigue) Ray  
Patti M. and Jeffery Rowley  
Mary (Behrend) and James L. Ruhland  
Timothy J. Sanson  
Edward J. Sawyer  
Danelle (Green) Scotka  
Elizabeth (Eckermann) and Robert A. Shapley  
Kevin A. Shaw  
Michael D. Shockey  
William A. and Tracy Skinner  
Portia (Oliphant) Smith  
Becky (Martin) and Don Spelce  
Renee (Awalt) and Christopher D. Starns  
Patsy L. Steiner  
Gwen (Roach) Stephens  
Sharon K. and James Stolz  
Kathleen T. and Jerry Streeter  
Michelle R. Sykora  
Wilma (Stephens) Templeton  
Tony D. and Heather Thompson  
Willard E. and Lisa A. Ulbricht  
Stephenie (Anderson) and Scott Vallie  
Thomas P. and Theresa Vaselakos  
Michael S. and Tzu-Hsiu N. Vaughn  
Jose A. Vazquez  
Karen M. Vincent  
Ari (Christopher) Wallace  
Lenece (Vincik) Watts  
Myra (Lopez) White  
Mark G. Whitley  
Shannon (Lepore) Whitley  
Todd S. Winkel  
Karen R. and Eldon Woods  
Thomas L. and Angela Wrinkle  
August H. Wunderlich, Jr.  
Audrey S. and Harry Young  
Michael S. and Kari L. Zella  
Leroy L. Zemer III  
**1994**  
Diana R. and Daniel E. Ammons  
Allen L. Artho  
Diane J. Bass  
Bradley A. Baumgarten  
Pamela (Mayo) Baumgarten  
Kristen E. and Kevin Beesaw  
Billy J. and Candace Bennett  
Aniesa (Clark) and Jimmy Bevilacqua  
Bryan A. and Karen M. Biagioli  
David S. Bishop  
Owen B. Black  
Janice (Hanks) and James M. Bragg  
Gabriella (Hammett) Brock  
Loren V. Brock  
Cheryl (Krell) and Donald L. Bumpass  
Vanessa F. Hicks-Callaway  
Keith M. and Lisa M. Campbell  
Dolores (Lawing) and Randy Carlson  
Darren J. and Tracie Chandler  
Yong and Angela Chen  
Roxanne (Mayhood) Chennault  
Dana M. Clague  
Jane (Wetzel) and Clifford N. Click  
Eva (Gray) Coleman  
Cheryl (Denham) and Brett Conley  
Veronique C. Connor  
Tanya L. Cook and David W. Baum  
Russell L. Corcoran  
Erica (Nemec) and Stephen Cox  
Clint W. and Kim R. Croley  
Alisha (Gibson) Cunningham  
Jon C. Cunningham  
Christie (Haney) Davidson  
Albert J. and Alese Davis  
Linda (Mouton) Dennis  
Tony E. Doughtie  
William J. and Linda (Pierce) Douglas  
Jermaine E. East  
J. Mark Evans  
Christopher J. and Lisa Farr  
Ameritha (Elijah) and Kendrick M. Freeman  
Tasha (Shearer) Fry  
Thomas W. Fusselman, Jr.  
Rose J. Gainers  
Christopher E. Gann  
Rick F. and Teresa Ghinelli  
Rhonda (Mohr) and Jeff Gross  
Shvena R. Gurnsey  
Regina (Ernst) Guthrie  
Denise S. Hall  
Lucille (Dove) Hall  
Stephanie K. Hamer  
William A. Hancock  
John M. Harris  
Rand M. Henderson  
Tomeka (Moses) and Keith Herod  
David R. Hoffpauir  
Brian L. and Laura Holder  
Adrian L. Holiday  
Nikki M. Hudson  
Shannon (McManners) Hurst  
Cheryl (Foytik) Johnson  
Christopher W. Johnson  
James M. Johnson  
Merribeth (Bancroft) Kerr  
Siddharth S. and Lelia Keswani  
Linda J. and Jeffery T. King  
Jana (Ward) Kopecky  
Diana (Hastings) and Rod Kukua  
Steven L. Lambert  
Lee Ann (Sommer) and Brian C. Lawrence  
J. Kyle and Kathy Lehne  
Shannon A. and Carl H. Lippke  
Stacey (Hofmeier) and Joseph M. MacKenzie  
Matthew D. Mapes  
Jesse E. and Stephanie Martin  
David L. and Valerie Mozley  
Nancy (Tapanila) and Herman A. Myers  
Nicole S. Nelms  
Kara (Nash) Nicholson  
Louis F. Nicholson III  
Dede (Sparks) and Tracy Nokes  
Matthew E. and Hope M. Novosad  
Kimberley (Sassie) Oppliger  
Kurt M. Overby  
Charis L. and Larry Paul  
Kellie V. Penn  
Richard E. Pickett  
Thomas W. Plapp  
John I. Pollard  
Timothy L. Porter  
Louis Y. Posada  
Tina (Jackson) and Craig D. Potter  
Michelle (Leonard) Renfro  
John T. and Fay L. Reynolds  
Dan Richey  
Jana (Fisher) Richie  
Paul D. Richie  
Lisa A. Rielag  
Kevin E. and Pamela A. Riley  
Jennifer D. Rodriguez  
Denise M. Rosini-Morgan  
Karen (Evans) Rosser  
Melinda (Kalinowski) Salminen  
Phillip I. Salminen  
Janet E. Sanders  
Jean (Leibensberger) and Bobby Sanders  
Scott D. and Mary Schulze  
Tia M. and Richard D. Schweitzer  
Cynthia J. Sharp  
Donna (Sistrunk) and Robert J. Slott  
Yulin Song  
Karin (Hester) Spence  
Kristina (Donovan) Spencer  
Sherilyn St. Clair  
Blanca (Galvan) and Michael Svatek  
Reuben C. Tamez  
Mary Y. Tang and Gan Liang  
Joelle (Clutter) Tedford  
Rebecca S. Temple  
Tonya (Lancaster) and Jonathan D. Twilla  
Ivan J. and Ann Ward  
Kellie S. and Richard Whitaker  
Linda L. and John C. White  
Penny (Herring) Willmann  
Gene M. and Helenna Wills  
Angelia (Jones) and Patrick Wilson  
Dennis C. and Tanya Wilson  
R. Michael Yawn  
Ronald J. and Susan E. Zajac  
Rebecca (Rozycki) Zemer  
**1995**  
Tammy L. Adcock  
Sreedevi Agasthya  
Michelle (Bartek) and Craig A. Barrum  
Don C. and Angela Baughman  
Joshua J. Benn  
Jeffrey K. and DeAnna Bennett  
Dustie (Liles) Bishop  
J. B. Bradford  
Gary M. and Patricia Brautigam  
Kristen (Banazek) Brennan  
Bradley V. Brock  
Larry E. and Diana Capps  
Patricia (Chisholm) and David Castillo  
Anne (Hernandez) Chapa  
Andrea R. Chase  
Peter H. Chen  
David R. and Elaine Cox  
Dennis K. Crowson  
David R. Cummings  
Terri (Ashley) Cutler  
Albert J. and Alese Davis  
Sharon (Jordan) and Terry Davis  
Keri (Stanley) and Gavin T. Divilbiss  
Curtis W. Dunn  
Martha C. and Beverly Edwards  
James R. Field and Deborah Perry  
Jennifer (Albers) Foreman  
Tiffany (Johnson) and Guy Forester  
Norman J. and Anna Gaudet  
Brian L. Gedelian  
Peggy C. Gentzler  
Dena S. and John Green  
Scott L. Grieger  
Monica (Majors) Gurnsey  
James and Tenisha Hamilton  
Joel M. and Patricia Hardy  
Carolyn S. Harrison  
Karen (Trainer) and Jack L. Helmcamp  
Christina (Bills) Henderson  
Wilbert T. Hightower, Jr.  
Jason L. Hill  
Tommy C. and Stacy Hooker  
Kevin Y. and Susan C. Hughlett  
Richard A. Hunter  
A. Sharese (Niederhofer) Hurst  
Lisa (Sumrall) and Michael S. Jacobs  
Lance J. Jahnke  
Steven W. Jeter  
Alice (Duplechyn) and Jimmy Jones  
Lavone K. Jones  
Van M. Kasmiroski  
Deanna (Holub) Lambert  
Misty P. and Michael J. Lampson  
Ruben I. Landa  
Lisa (McMichael) Langlais  
Woodruff G. Leel  
Tammy (Miles) Lenz  
Michael P. and Nicole Livesay  
Johnny and Sabra M. Longoria  
Julie (Eckert) Maass  
Heath M. and Iliana Manuel  
Joe A. and Margaret Martin  
Carolyn (Aggott) Martinez  
Guyanne (Garber) and Kellan Mathis  
Clinton E. Maxwell  
Kristine I. McCoy  
Stephine (Hagans) and Todd McCoy  
Jeff McDowell  
Mertha G. McHenry  
Lynn (Miller) and Bruce McMMain  
Charlotte E. Meadows  
Michelle (Fecowycz) and Kyle Meers  
Jennifer L. and Shannon Metzler  
Jerome S. Miller, Jr.  
Arthur F. Morgan  
Cheryl (Stark) Morris  
Marianne (Hampton) and John Mote  
David Mulligan  
Ronda L. and Greg Mullis  
Gay (Wheeler) and Micheal A. Munguia  
Barry W. Nichols  
Carl D. Oetken  
Kyle D. Oppliger  
Gabriel and Shelly Ortiz  
Dorothy (Shelton) Otte  
Kenneth G. and Alison M. Palermo  
Daniel T. Parris  
Beth (Benedict) Patterson  
Lee E. and Monica Pflugaupt  
Darrell A. Poehl  
Deanna (Schumann) and Douglas V. Porter  
C. Kyle Pryor  
Wayland R. Rawls  
Adriene (Anderson) and Jason Reece  
Gary D. Rhodes  
Marilyn (Petrus) and Mark E. Rice  
Cher (Williams) Riles  
Todd W. Roach  
Donald W. and Dixie Roberts  
Ricardo and Monica Rodriguez



## Why I Give

**Fay Alice (Morris) Stewart** earned a business degree from Sam Houston State University in 1939. Her mother had attended Sam Houston Normal Institute for a brief time and insisted that her daughters complete their college degrees. Attending Sam Houston allowed Stewart to live at home, attend classes, and work part-time at Judge R.T. Burns's law office to help out with her expenses.

While at SHSU, Stewart met her future husband, Vannoy Stewart. The couple married after graduation and moved to Clarksville where they each taught in public schools for three years. Their careers later took them to Commerce and then to Austin before moving back to Huntsville in 1955. Stewart was

thrilled to be back in her hometown near family and friends. Her husband began teaching at Sam Houston in the Agriculture Department, while Fay worked in the Huntsville ISD superintendent's office until 1960.

At 100 years old, Fay still puts the business and organizational skills she learned at Sam Houston to good use. "I still complete my annual tax organizer sent to me by my CPA; I still pay my own bills and balance my own bank statements and manage my own affairs," said Stewart.

Stewart proudly supports SHSU students by giving back to the Office of Alumni Relations and the Annual Fund for Excellence.

Eric V. Runnels  
 Angela (Sharrock) and Daniel R. Salinas  
 April D. Samhan  
 Sterling J. Savoy  
 Monigo G. Saygbay  
 Mary (Moore) Schlieker  
 Li-Jen (Yu) Shannon  
 Jana (Hornaday) and Mark Shaw  
 Joel L. and Tracy R. Shoemaker  
 Lisa (Harp) South  
 Richard L. Spencer, Jr.  
 Eugene C. Springfield  
 Kayla (Owens) and Cris Stephenson  
 Duane E. Sterling  
 Robert L. and Brandi A. Stevens  
 Shari L. Stringer  
 Scott T. Stuart  
 Kelly (McIntyre) Stuckey  
 Sarah (Adams) and Philip R. Swicegood  
 Wright B. and Michelle G. Taylor  
 Ryan L. Tedford  
 Trevor Thorn  
 Jason G. Thrasher  
 Eddie W. Tucker  
 Edwin J. Ueckert  
 Benjamin J. Valle  
 Cathy L. Vander Plaats  
 Tom M. Waddill  
 Carnetta L. Harris  
 Lenece (Vincik) Watts  
 William K. West  
 Felicia M. Wheaton  
 Benjamin L. Williams  
 Chad O. and Rachel A. Willie  
 Heath D. Winkelmann  
 Gail (Wilson) Wright  
 Audrey S. and Harry Young  
**1996**  
 Roger B. Adcock  
 Matthew R. Albanese  
 Patricia (Tucker) and Ronald Allen  
 Martha J. and Randy Baker  
 Mary E. Basham  
 Holly (Stansbury) and Robert G. Beard  
 Lori L. Benn  
 Cynthia (Noske) Bennett  
 Walter H. Bennett, Jr.  
 Amanda (Ball) and Richard T. Bilnoski

Rhonda L. Brown  
 Rock A. Brown  
 Errol D. Burns  
 Teresa L. Burress  
 Michael W. Burton  
 Marie (Carman) Carlisle  
 Scott D. and Stacy Carr  
 Angela (Leblanc) Carter  
 Susan T. Cooper  
 Jennifer (Schilling) and Greg Cox  
 Tammy (Kelley) and Douglas G. Crannie  
 Ranae (Alez) and Ken Daniel  
 Heather (Wilson) and Jeffrey Davis  
 Michael G. and Tina Davis  
 Christopher M. Decker  
 Jing Ding  
 Melanie A. Dugar  
 Karen (Birkenmayer) and James Eaves  
 Becky (Boyce) and Joe P. Flarity  
 Lance N. Flisowski  
 Varel M. Flowers  
 Lester W. Gallatin  
 Cutty T. Gilbert  
 Jennifer K. Griffin  
 S. Gayle Griffith  
 Rebecca (Renfro) Grimes  
 Heather (Peterson) and Gary Guenther  
 Lydia T. and Michael Hall  
 Kelly (Deutrich) Hancock  
 Sarah E. and John Harborth  
 Thomas J. Haynie  
 Anne M. Herman  
 Bobbi S. Hobbs  
 Susan (Giles) Hogan  
 John C. Holder  
 Verronica B. Hudson  
 Claudia Isaac  
 Todd A. and Deborah Ivicic  
 Daniel Jones  
 Gregory J. Kalosis  
 Shera (Glazener) Kasmiroski  
 Laura K. Ketchum  
 Rebecca L. Lear  
 Reginald C. Lepley  
 Madilene A. Loosier  
 Rodney C. Lott  
 Shawn (Heath) Lusk  
 Jacquelyn J. and Cliff Marshall

Elaine L. Mata  
 Stephanie (Stolz) and Steven Maxson  
 Wanda and James McComb  
 Brian W. and Janet McKay  
 Sherry A. and Steve McKeithen  
 Kimberly (Weaver) and Andy J. Mello  
 Lori (Voulgaris) and Steve Meyer  
 Janet (Farison) and Bruce K. Misamore  
 Tyna (Ditta) Monroe  
 Donna (Profil) and Lanny Moriarty  
 Terry R. and Daniella Muise  
 Brian A. and Lisa C. Murphy  
 Laura (Owens) and Jerry Neff  
 Robert B. Nelson  
 Michele M. Pak  
 Eric M. Pedersen  
 Heather (Nyman) Pedersen  
 Regina (Garcia) Posada  
 Margaret S. and N. Ross Quarles  
 Kathleen Y. Ramey-Gilman  
 Jonathan A. and Amy Reader  
 Kathy (Kavanshansky) and Chris Rejcek  
 Shelly Rice  
 Stephanie (Mandeville) Ridley  
 Teresa (Thrasher) Ringo  
 Kelly (Cline) and Patrick J. Roberts  
 Bryan D. Russell  
 John E. Sanders, Jr.  
 Cathy (Guthneck) and Robert Schweitzer  
 Jennifer (Vick) Shaw  
 Gena (Hanson) and Ken Shell  
 Cynthia (Garcia) and Robert Simpson  
 Christopher H. and Emilie A. Sower  
 Mary Kay Spellman  
 Kristina (Donovan) Spencer  
 Nancy (Cooke) and Robert G. Starling  
 Amy S. Stewart  
 William F. Stewart  
 April (Gustafson) Stuart  
 Yonggang Tao  
 Cynthia (Loehr) and Jody D. Teykl  
 Brendon and Jennifer Thompson  
 April Thompson-Jackson  
 Tiffany (Elliott) Thornburg

Rebecca (Williamson) and Richard Till  
 April D. Timm and Daniel R. Wynia  
 Travis J. Turner  
 Anthony W. Vaglianti  
 Kendra (Davis) Vaglianti  
 Teresa (Smith) Voltz  
 Alexei V. Vyssotski  
 Christine H. Wagner  
 Jason J. Wagner  
 Karen (Janish) Wagner  
 Mary J. White  
 Angela (Rigamonti) Whitlock  
 Lucy B. Windham  
 Georgetta (Bays) Wood  
**1997**  
 Terre J. Albert  
 Christine (Schwarzbach) and Daryn Ball  
 Natalie (Brown) Barnett  
 James R. Bates II  
 Don C. and Angela Baughman  
 Zakary R. Benge  
 Terri (Cabbell) Benson  
 Robyn (Jackowski) and Patrick J. Bilski  
 Alfred C. Boeker III  
 Debra S. and Edward Born  
 Benjamin J. and Elizabeth A. Bowden  
 Robert M. Boyd  
 Danille (Cadman) and John T. Brunson  
 Monica (Barajas) and Joseph Bruskotter  
 Johnnie C. and Delana Burch  
 Claudette N. Cabrera-Ludwig and Mark Ludwig  
 Robert G. Caldwell  
 John A. and Kara R. Cardona  
 Aaron B. Carlisle  
 Cenayda Carranza  
 Stephanie A. and Lawrence M. Genegy  
 Crystal N. Chambers  
 Ivonne R. Chapellin  
 Jana N. and Troy Charlton  
 Latosha (McGill) and Arstel Clayton  
 John W. and Kathy Cook  
 Melanie (McKinley) and Steven Dahlke

Amy (Benton) Dean  
 Scott G. Dolezal  
 Amanda (Bates) Dunbar  
 Amanda (Schimnowski) Embrey  
 Jeffrey L. Embrey  
 Tami D. and John Engle  
 Graciano Esparza  
 Frank M. and Shantau Fellows  
 Jay D. Fine  
 Leslie (Gross) Flisowski  
 Cody L. Foreman  
 Gerald L. and Judy Garrett  
 John P. Garrett  
 David M. Gibbs  
 Elmo E. and Dana Gore  
 Ashley K. Greene  
 Richard A. and Annette M. Guzman  
 Ellette K. Harold  
 Brenda (Zwahr) and Nick A. Henry  
 Brian J. Hill  
 Micah (Chancellor) Hill  
 Courtney D. Holiday  
 Heather (Jones) Holmes  
 Teresa (Smith) and Joel T. Hughes  
 Jenna L. Jackson and Brendan Gilbert  
 Karin (Shaver) Jahnke  
 Gilbert B. and Michelle K. Janner  
 Cliff E. and Glenda Jaynes  
 Susan K. Jennings  
 Karen (Barziza) Jones  
 Kevin L. Jones  
 Monique Joseph-Lastra and Julio J. Lastra  
 Eric W. Kacer  
 Tina E. Keener  
 Todd R. Kercheval  
 Christy (Willis) and William Lamb  
 Ruben I. Landa  
 Jill (Oczkowski) Lott  
 Jason M. and Tara Lovell  
 Sherry L. and Dalton Lucas  
 Warren E. Martin  
 Douglas W. and Rachel Mathtys  
 Cameron D. and Patricia A. McBean  
 Amy M. McCollum  
 Charlotte E. Meadows  
 Pradeep K. Menon  
 Edward L. Miller  
 Yvonne (Sierra) Mills  
 Brian A. Moore



Kimberley (Schmidt) Moore  
 Kevin H. Morris  
 Janet (Powell) and  
 Edward J. Mullings  
 Portia M. Okuma  
 Clark M. and Angie Y. Pace  
 Anne O. Perrin  
 Rochelle (Abrams) Price  
 Joshua A. and Kristi D. Reddoch  
 Robbie (Nail) Reinhardt  
 Robert K. Reinhardt  
 John W. Renfro  
 Michele L. Richburg  
 Irene (Diaz) and Eric Rivers  
 Debra K. Robertson-Lang and  
 Homer Lang  
 Michael A. Rohrig  
 Jennifer L. Schlossberg  
 Min Shen  
 Colletta E. and Ignatius Slott  
 Justin D. and Kristen Smith  
 Kevin J. Smith  
 David A. Smith-Barry  
 William P. South II  
 Becky (Martin) and Don Spelce  
 Bobby Squire  
 Kimberly A. and Mark Strozier  
 Danyale C. Taylor

Teresa (Dean) and  
 Lawrence N. Coats  
 Jess W. Coleman, Jr.  
 Jacqueline J. Conrad  
 Maggie (Mann) and Stephen Coote  
 Floyd R. Cowan, Jr.  
 Todd C. and Brandi Cox  
 Carrie (Yates) Dasher  
 Robert W. Dasher  
 Jason M. DeBerardinis  
 Kelly (West) DeBerardinis  
 Richard J. and Gina L. Deming  
 Blake C. and Shanna Dicke  
 Michael D. Dillard  
 Gary L. Dodson  
 Susan R. Donnelly  
 Brandee N. Edward  
 Donna (Ecker) and  
 Charles A. Fabian  
 Charles T. Felts  
 Tiffany (Johnson) and Guy Forester  
 David T. Gaines  
 Crystal (Russell) Gates  
 David M. Glenn  
 Ann S. and Tom U. Hannigan  
 Sylvia (Rezzoffi) and  
 William H. Hartman  
 Terri (Rice) Harvey

Pamela K. and Donald McGinty  
 Linda M. McNeil  
 Jason K. Mills  
 Amy L. Moak  
 Jason L. and Daina R. Moore  
 Kent M. and Amanda Morgan  
 Thomas L. and Indra Mouton  
 Melvin D. Neely  
 April (Arnold) and David L. Nester  
 Man-Kwong R. Ng  
 Koren (Stepan) and Ronny Nicks  
 Catherine M. Okuma  
 Laura D. Penuel and Shane Scobee  
 Ellen P. and Lee A. Pizalate  
 Stephanie (Stricklin) Poe  
 Robin (Ishee) Pollard  
 Theresa M. Rand  
 Joseph A. and Sonja L. Rangel  
 John L. Reinke  
 Christopher N. and Mora Rogers  
 Janet (Hearn) Rohrig  
 Lacy A. Rosson  
 Teri (O'Brien) and  
 Ahmad W. Samadzai  
 Wanda (Drew) Savage  
 Marta (Sibick) Savin  
 R. Craig Seemann  
 Charles N. Sheppard  
 Frances (Roberts) Sims  
 Larry J. Sims II  
 Christopher B. Smith  
 Ike C. and Vicki J. Smith  
 Melanie (Kones) Smith  
 Cheryl G. Spencer  
 Jacob W. Spradlin  
 Jenna Springfield  
 Curtis D. Storz  
 Trina (Atkinson) and B. J. Strange  
 Jimmy F. Tiemann  
 Hallie (Long) Timmons  
 Kathy A. Tipton  
 Donna L. and Doug Trahan  
 Dimitri (Henderson) and  
 Richard K. Tubbs  
 Amy (Williams) Turner  
 A. Ryan and Jode Vaughan  
 Trina K. Walker  
 Damon R. Wells  
 Courtney (Dean) West  
 MAJ Derrick B. Williams  
 Tammy L. Winkler  
 Lennie Mayhew and  
 Donald L. Woodford  
 Lloyd E. Yelverton  
 Pamela J. and Charles M. Zelbst  
**1999**

Russell L. Corcoran  
 Jon C. Cunningham  
 Christie (Haney) Davidson  
 Christina (Moody) Davis  
 Claudia (Smith) and  
 Joseph R. Davis  
 Jeffery P. Davis  
 Amy (Benton) Dean  
 Jeremy S. Dishongh  
 Shawn E. Dunbar  
 Roderick D. Ekmark  
 Jess A. and Lauren Emerson  
 David J. Esman, Jr.  
 William J. Farmer  
 Mary (Chivvis) Fine  
 Luis A. Flores  
 Ann (Wick) Floyd  
 Darrell C. Francis  
 Brian P. Gaffney  
 Hope (Harvey) Gaffney  
 Jennifer (Davis) Garrett  
 Nicole M. and Gary W. Garrison  
 James J. Gibson IV  
 Mandy (Bobo) Gibson  
 Latoya (Cleveland) and  
 Thomas Glenn  
 Amy (Martinetts) Good  
 Christy N. Goodney  
 Eric O. Goodney  
 Carolyn (Miller) and  
 Roger L. Goodwin  
 Elmo E. and Dana Gore  
 Matthew D. Gustafson  
 Jamie (Conway) and  
 Scott F. Hargrave  
 Stephen D. and Tracey Harrison  
 Christine M. Heart-Skaggs and  
 David Skaggs  
 Rhonda (Cobbs-Burns) Henderson  
 Kristin (Watts) Higueros  
 Billy D. and Sherry L. Hirsch  
 Jennifer L. Hodges  
 Agnes H. Holland  
 Erinn (Whiteside) Horton  
 Aaron J. Huckaby  
 Jeffrey L. Humphrey  
 Jack A. Hunter  
 Lane A. Hurst  
 Melissa (Blair) and Mark Jackson  
 Michael A. Jaks  
 Donna M. Jendritza  
 Debra (Haynes) and Ralph K. Jenke  
 Luanne (Posinski) and  
 Timothy Johnson  
 Steve R. and Mary E. Johnson  
 Mark B. and Laura Jones  
 Ronald E. Keels  
 Monique (Brown) Keith  
 Sarah K. and Patrick Komar  
 Jason E. Lilley  
 Casey (Sellers) and James Lingo  
 Bobby D. Lumpkin  
 Polaris X. Luu  
 Mary A. Lynch  
 Suman and Neeta Malempati  
 Brad D. Martin  
 Nancy (Norwood) Maxwell  
 Dennis C. McVeigh and  
 Amber E. Barney  
 Brian K. and Amy Moore  
 Jason L. and Daina R. Moore  
 Krista (Baily) Murray  
 Robert C. and Lisa Newberry  
 Janet C. Newman  
 Nhatthien Q. and Chinh Nguyen  
 Fawzi M. Noman  
 Elizabeth N. and  
 Stephen S. O'Sullivan  
 Beth (Benedict) Patterson  
 Jennifer (Russell) and  
 James W. Patterson  
 Natalie C. and Russell Payne  
 Shelley D. and Craig Bleekman  
 Julie (Rundus) Phillips

Michael A. Prentiss  
 Lori (Hooper) Proctor  
 Joseph A. and Sonja L. Rangel  
 Billie J. Reding-Dorman  
 Tara L. and Roy E. Reed  
 Zach T. and Heather Rickaway  
 Aubrey (Patterson) Ringleb  
 Mathew B. Ringleb  
 Tracy (Gehring) Roder  
 Hollie (Brown) and James Sailors  
 Jennifer (McCrocklin) and  
 Shad R. Scharlach  
 Shane R. and Jill S. Sklar  
 Amanda J. (Adams) Smith-Barry  
 David A. Smith-Barry  
 Lisa (Harp) South  
 Christopher H. and  
 Emilie A. Sower  
 Amanda (Marshall) and  
 Tim Spencer  
 Noah D. Spiegel  
 Tamara (Fikac) Spiegel  
 Kimberly (Beschle) Spradlin  
 Amanda (Fritts) and Lloyd Stone  
 Terri (Womack) Sulak  
 Laura L. and Anthony Sullivan  
 Jason R. and Kerri L. Thompson  
 Kevin B. and Falethesa Umbehr  
 Damian M. Vaesa  
 Alta (Heggins) and Rodrick Vann  
 Velma R. Vela  
 Cristal (Armstrong) and John Villarreal  
 Melanie J. Walton  
 Samuel D. and Ammie L. Wells  
 Mark E. and Elaine Werner  
 Beau E. White  
 Richard L. and Jennifer J. Wilding  
 Clinton W. Wilson  
 William T. Wise  
 Kenneth R. Wood  
**2000**  
 Danielle (Simmons) and  
 Stephen R. Adair  
 Gregory K. Adams  
 Cynthia (Jones) and Willie B. Allen  
 Melissa M. Alvarez-Downing and  
 Stuart G. Downing  
 Aprille (Adams) and  
 Christopher J. Andrews  
 Jason D. Barfield  
 Kerry D. Barnhart  
 Laura (Lemon) and  
 Matthew Biescar  
 Ronald J. and Claudia L. Bowman  
 Andrea L. Boyd-Scheel and  
 Raymond Scheel  
 Brian D. Brightwell  
 Joseph Bruno IV  
 Pamela J. Byrd  
 Lynette (Young) Campbell  
 Jacob R. Chandler  
 Lucrecia (Neff) Chandler  
 Andres E. Chapellin  
 Kenneth D. Clark  
 Karen (Kaliszewski) and  
 Greg A. Cooper  
 Jeremiah D. Corbin  
 Jack L. Cornish, Jr.  
 Amy (McCoy) Cortez  
 Danny Cortez  
 Toya L. Davis  
 Alejandro P. del Valle  
 Emily (Aderman) and Clint Evans  
 Steven A. Frey  
 Carey M. and Diane Fuller  
 Bart L. Gardner  
 James P. Gibson, Jr.  
 Janelle (Curry) Gibson  
 James W. Glenn  
 Dana L. and James G. Grant  
 Shane C. Grivich  
 Donna C. and Donald L. Grogg  
 Dwight R. and Gene Gross  
 Dianna (Barker) and Robert N. Hart

## Top 5 Classes by Donors

| CLASS | # OF DONORS |
|-------|-------------|
| 2010  | 228         |
| 1978  | 177         |
| 2008  | 177         |
| 2009  | 174         |
| 2007  | 161         |

Joshua D. Teitge USA  
 Keri (Baugh) Teitge  
 David B. Timmons  
 Janith (Steverson) Tomchesson  
 Michael D. Trout  
 LeeAnn Tucker  
 Mark Tuttle  
 Peter J. and Collen A. Ulbricht  
 Russell W. and Laura Underwood  
 Judith D. Van Berg  
 Kimberly (Krueger) Williams  
 Julia A. Woods and John L. Kolek  
 Robert L. and Millicent A. Woods  
 Acsa M. Zavala  
 Pamela J. and Charles M. Zelbst  
**1998**  
 Mark C. and Missy Adams  
 Erin (Parks) and Robert W. Avera  
 Mona E. and Robert A. Barragan  
 Stephen M. Benson  
 Matt R. and Luanne Berry  
 Jeanine R. Bias  
 Joy (Adams) Boyd  
 Shelby (Ash) Brock  
 Roger S. and Vonda Brooke  
 M. Peggy Burk  
 Casey J. Campbell  
 Dayren (Burton) Carlisle  
 Laura (Mintz) and James L. Carter  
 W. Dean and Lisa Choate

Wayne Harvey  
 Anne (Dailey) Heartfield  
 Craig T. Hemmens and Mary Stohr  
 James R. Herrington, Jr.  
 Nelia (Garza) and Ramiro Hinojosa  
 Kaye (Johnson) and Barron Hobbs  
 Alisa (Haverty) Huckaby  
 Damon L. Jensen  
 Mary (Weygandt) Jensen  
 Mario D. Johnson  
 John P. Keck  
 Patricia (Almanza) Keck  
 J. Michelle (Gaddis) and  
 Erik L. Kennemer  
 Christopher D. King  
 Shelly E. Knapp  
 Sandra (Brock) Koslosky  
 Ryan J. and Jennifer Labay  
 Dwayne E. Lacy  
 Kenneth S. Lamb  
 Garrett W. Lenz  
 Pamela S. Lewis  
 Bianca (Ornelas) Lippert  
 Lisa M. Lucario  
 Chad E. Lusk  
 J. Clinton Lynch  
 Jay W. Maddox  
 Shannon (McGrigry) and  
 Jeremy R. Martin  
 Carolyn (Aggot) Martinez

Danielle (Simmons) and  
 Stephen R. Adair  
 April (Corley) Adams  
 Shelley (Simons) Anderson  
 Irma Rangel and Benny Arney  
 Colleen (McFerrin) Baldwin  
 Patty (Pennington) Barfield  
 Jeffrey W. Bell  
 Bradley A. and Patricia Berwick  
 Kelly R. Bielamowicz  
 Cathy (Schawe) Boeker  
 Leslie J. Boykin  
 Wendi (Denman) Brightwell  
 Cartetrix L. Brooks  
 Tameka (Williams) and  
 Bobby Bruce  
 Marilyn M. and David M. Butler  
 Suzanne (Reynaud) and  
 Richard Carmona  
 Caron (Charlton) Cates  
 Efford J. Chapman  
 Michele (Armand) and Brian Chrisner  
 Joseph R. Clark  
 Amy (Ford) Clements  
 Daniel H. and Kime Cohn  
 Nathan R. and Casey Coin  
 David S. and Jennifer Cooper  
 Susan T. Cooper

Jacob R. Hawthorne  
Gary W. and Sharon Herwald  
Melissa (Winfield) and Colin Hestilow  
Elizabeth M. (Straka) and Emery Heuermann  
Efrain Higueros, Jr.  
Richard J. and Diane Hill  
Pereshama (Johnson) Hiner  
John C. Holder  
Victor and Julie A. Ignatiev  
Keri A. Jaeger-Webber  
Shelley D. James  
Yvonne (Thiele) and Jeff Johnson  
Penny (Locke) and Luther Joiner  
Kimberly K. Kaliszewski  
Danny and Kathy Kwasnica  
Brian P. Lacy  
Kellie A. Lahey  
Kenneth S. Lamb  
Karen F. Lange and Donald R. Housman  
Shelley C. Lawler  
Scott R. and Kimberly Lee  
Gregory S. Leopold  
Jamie (Daniel) and Brent M. Levet  
William D. and Cindy Liles  
Joanna (Warren) and Randall Liska  
Evan C. Lively  
Stacey (Hofmeier) and Joseph M. MacKenzie  
Sherri (Dallas) Maddox  
Michael R. Madrigal  
Michael D. Maggard  
Dennis C. McVeigh and Amber E. Barney  
Shawn D. Meinkowsky  
Doris J. and Phil Meyer  
Linda S. Meyer  
Robert E. and Karen E. Miller  
Denise M. Mitchell  
Mark W. and Brooke L. Morrison  
Terry R. and Daniella Muise  
Leah (Winfield) Mulligan  
Scott T. Nichols  
Stephen C. Nolen  
Stephanie R. and Jonathan O'Brien  
Christopher R. O'Brine  
Shana (Munos) Oldner  
Jean D. and Sheila Olibrice  
Ana (Arambide) and Mark Palmer  
Tina (Benavides) and Christopher Pandolfi  
Janice F. and John W. Parks  
Aaron G. Patterson  
Valerie B. Paul  
Kathryn S. and Jason Pedigo  
Cecilia A. Penney  
Julie J. and Paul Pickett  
Karen G. Porter  
Anne M. Prouty  
Samuel C. Pugh  
Tammy M. Pugh  
Christina G. Reed  
Katherine (Ori) and Andy A. Riise  
Kimberly K. and Billy F. Ringo  
Stephanie (Johnson) Robertson  
Ernest D. Roder III  
Joyce Saldana  
Brett A. and Shannon Schiele  
Michael C. Schroeder  
Jada A. Seppanen  
Travis W. Seppanen  
Tannie H. Shannon  
Marilyn (Coleman) Shepherd  
Shelli (Clary) and Troy L. Sheppard  
Tony Sifuentes, Jr.  
Talya J. Simpson  
Karen (Shaw) Smith  
Melanie (Kones) Smith  
Rachelle (Anderson) and Larry Smith  
Vicki S. and Richard H. Stanfield  
James L. Syptak, Jr.  
Cameron S. and Jennifer Tartt  
Danyale C. Taylor

Rolando Trevino  
Robert C. and Dawn Varro  
Dana (Hood) Villanueva  
Jason H. Warren  
Rita (Villarreal) and David Watkins  
J. Clay Webb  
Sara A. Weiss  
Betti-Ellen C. Welch  
Jeffrey D. Wells  
Marc A. Wewee  
Beau E. White  
Jeanne E. Whitehead Potter and Richard Potter  
Richard L. and Jennifer J. Wilding  
April L. and Nick Williams  
Matthew K. and Mara Williams  
Robin L. Williams  
Robert J. and Julie Wilson  
Lisa (Galle) Wise  
Julia A. Woods and John L. Kolek  
Monica N. Young-Keels

**2001**  
Donna G. Artho  
Erin E. Aschenbeck  
Scott D. Atnip  
Kerry D. Barnhart  
Rukma S. Basnayake  
Billy L. Bell  
Constance S. Bell  
Janet (Horton) Bius  
Jason M. Boldt  
Kristen (Banazek) Brennan  
William F. Briggs  
Angela (Burns) and Jason M. Brock  
Andrew C. Brown  
Marilyn M. and David M. Butler  
Kelly (Faulkner) Byrd  
Robert L. Cantrell, Jr.  
Dawn B. and Dan Caplinger  
Lisa Y. Carrion-McDowell and Shaun E. McDowell  
Dixie (Kelly) Carwile  
Sheryl K. Chambers  
Joyce C. and Greg Coleman  
Maggie (Babcock) and Casey Collum  
John R. and Sheila Coussons  
Mary (Petre) and Richard Coyle  
Claudia (Smith) and Joseph R. Davis  
Justin D. Dean  
Lori (Zemanek) Doricourt  
Margaret (Payne) and Otis C. Elmore  
Mandy (Barstow) and Robert T. Everitt  
Kristina (Doisy) and Kevin C. Fann  
Jessica (Murphy) and Seth Feyerisen  
Jeremy C. Garrett  
Erika (Douglas) and Roosevelt Gloyd  
Angela J. Gray  
Erika (Durham) Hargrove  
Jedediah J. Henke  
Tiffany (Shelly) Herbrich  
Jerry L. and Kayla Herrera  
Kristie (Walker) Herring  
Aimee (Hymel) Hicks  
Tommy C. and Stacy Hooker  
David B. Houston  
James J. Janacek  
Nicole D. and Matt Johnson  
Karen (Barziza) Jones  
Cassandra F. Joseph  
Kellie (Darden) and Rick Jovane  
Christopher R. Key  
Johnna M. Lambert  
Maria (Padilla) Lambert  
Tania (Nelson) and Michael Lingor  
Karen (Watts) Lively  
Wathurawa M. Manage  
Rachel L. and Albert Marino  
Ashley (Bartlett) Marquez  
Daryl P. and Lollie E. Mensik  
David A. and Lori Mervish  
Tammy (Kimbrow) Miller

Justin W. and Tia M. Moldenhour  
Josef S. and Courtney Molnar  
Benjamin D. Murdock  
Shannon (Kyle) Murdock  
Kale K. Murray  
Stephanie (Finn) Ochoa  
Wesley C. Paben USMA  
Kenneth G. and Alison M. Palermo  
Matthew V. Richard  
Dorothy C. and C. N. Roberson  
Ernest D. Roder III  
Cindy R. Russell  
Lawrence W. Saenz  
Matthew L. and Christen Scantlin  
Deborah J. Schindler  
Brandon A. and Katie Schmidt  
Eric C. Schwab  
Shannon T. Seaton  
David R. Sellers  
Leduc D. Sherman  
Jonathon C. Smith  
Tamara (Fikac) Spiegel  
Michael M. Sulak  
Jason K. Thomas  
Mark A. Trout  
Dennis R. Vansa  
Michael K. Vaughn  
Justin W. Vick  
James A. Vining  
Melissa (Minton) Vining  
Jessica L. Vorzimmer-Hansen  
Letha (Chambless) Walker  
R. Larry Washington, Jr.  
William K. West  
L. Carole White  
Ronald L. Whitlock II  
Karen L. and Neal R. Whitney  
Kimberly (Krueger) Williams  
Kristal (Walker) Wilson  
Robert M. Worley

**2002**  
Jehan S. and Dawn Abeya  
Heather K. Althoff  
James R. and Stacey H. Bevers  
Melanie (Manes) Bhateley  
Jennifer (Stark) Blaine  
Patrick W. Blossom  
Wesley E. Boyd  
Kenneth L. and Karen Brown  
Robert M. Bruton, Jr.  
Stefanie (Dormire) Bruton  
Karen S. Caldwell  
Sonia (Coats) Calloway  
Lynette (Young) Campbell  
Howard W. and Rebecca Carnicle  
Anne (Hernandez) Chapa  
Aimee C. Clark  
Ralph S. Clements, Jr.  
Keith L. Coogler  
Mary G. Cook  
Sonya Corey-Garcia  
Erica (Castro) and Christopher Cox  
Samuel J. Craig  
Stephanie (Coplien) and Mark Czeskleba  
Rick E. Dail  
Richard A. and Beverly Dalton  
Ruby O. and Frederick O. Davis  
Alejandro P. del Valle  
Brittni (Jones) and Eric Douglas  
Taylor (Killian) and Andrew Dries  
Marta (Smith) and Bruce Edwards  
Mandy (Barstow) and Robert T. Everitt  
Steven J. Flinn  
John G. and Toni Fontana  
Somer (Smith) Franklin  
Heather R. Frazier  
Jason D. and Julie M. Garcia  
Emily (Low) and Randall L. Garner  
Valarie (Herrera) Garza  
Vickie M. Gearheart  
Audrey R. Gibson  
Kathy (Gilmore) Gilcrease

Jonathan R. and Michelle C. Gillespie  
Trina (Hernandez) and John R. Glick  
Marguerite (Nolden) and Matthew J. Godar  
Gary J. Haecker  
Heather (Hope) Harper  
Dwayne L. Hartmann  
Leon J. Harvey  
Melissa (Duggan) Harvey  
Kenneth J. and Kathy Hayman  
Che' (Williamson) and Timothy P. Herron  
Aimee (Hymel) Hicks  
Bradley D. Hildebrandt  
Carrie L. Hildebrandt  
Stephanie Hollis  
Keely K. Houck  
Derek J. and Jennie L. Hubert  
Tiffany (Cullum) Hulquist  
Toby D. and Amy Hyden  
Melissa (Perry) and William Jones  
Tobias D. and Amy Kettle  
Jonica (Zahradnik) and Brian Kielman  
Ryan W. Kleiber  
Kerry (Felcman) and Adam Kocian  
Clifford R. Kuhfeldt  
Travis K. Leamons  
Wade T. Lee  
Kimberly (Hubenak) Lenz  
Renai (Byrd) and Mark Lightfoot  
Samuel G. and Raysa London  
Jason S. Loosier  
Brenda R. Lowery  
Jennifer (Moore) Martin  
Michael G. Martin  
Michelle M. Martinez  
Michael S. McClain  
Kristine I. McCoy  
Deborah (Beck) McKerall  
Nadia (Irvin) and Ray C. McKinney  
Aerin L. McQuiggin  
Charles M. and Misty Merdian  
Jason C. and Reva Meshell  
Penelope (Haigler) Meyers  
Kathleen (Voldbakken) and Patrick Morris  
Leah (Winfield) Mulligan  
Laura (Clark) Nash  
Lisa G. Neely  
Misty M. Nelius  
Sarah (Pyle) Nethery  
Stephanie (Finn) Ochoa  
Sandra E. Owens  
Gregory N. Pacetti  
S. Hope (Ghorley) Parker  
April (Buckner) and Joel Payne  
Jessica M. Payne  
Warren R. Phillips IV  
Ross A. and Stephanie Pilcik  
Susan C. Pletz  
Rebecca A. and Craig Price  
Amber (Dannhaus) Pryor  
Stephanie M. Ramirez  
John L. Reinke  
Ashley (Fairfield) Riley  
J. Clint Riley  
Denise M. Rosini-Morgan  
Christine A. and Keith Rumohr  
Ronald W. Schnell  
Candice M. Shivers  
Stephen A. Short  
S. Paige and Bobby Smith  
Tracy M. and Clinton Sorenson  
Judith K. Stanley  
Shannon R. Stegall  
Warren E. Stephens  
Misty (Gilbert) and Brian H. Straley  
Cynthia L. Studenko  
Mark B. Taylor  
Dustin C. Thornton  
Brian M. Tipton  
Michael C. Towler  
Maria (Lemus) Trevino  
Sarah (Moon) Trout

Kevin R. and Jessica Turner  
Tonya (Lancaster) and Jonathan D. Twilla  
Jennifer (Lund) Vaughn  
Norma (Gomez) and Victor M. Vazquez  
Erin (Paris) and Joshua G. Venghaus  
Joy D. Villarreal  
Amanda (Morse) and Andy Walsh  
Myla M. Weber  
Holly (Kizer) and John F. Weimar  
John W. White, Jr.  
Travis W. White and Christy Delersun  
Raney L. Whitwell  
Kevin L. and Emily Wooten  
Michael D. Zimmerman

**2003**  
Ana Maria T. Aguirre  
Timothy M. and Amy S. Allen  
Steele S. Arthur  
Ramie (Schroer) Babcock  
Matthew S. Barnebey  
Mona E. and Robert A. Barragan  
Elisabeth (Dohalick) Barras  
Tenley (Tanner) Barrow  
Staci A. Bartos  
Amie M. and Leland K. Bass  
Keisha M. and Gary Beasley  
Natalie M. Beaudion  
Laurie D. and Buford Black  
Amber (Hemmenway) and Kirk E. Blanchard  
Cristine L. Bohacek  
Benjamin M. Bostick  
Jason A. Brod  
Kelsie (Simons) Bryand  
John O. and Molly Bullard  
Jessica (West) and Reagan Castille  
Caron (Charlton) Cates  
William R. Chapman  
Heather (Marsh) Clark  
Kara (McNiel) Coffey  
Tracey L. Cortez  
Debra L. and Melvin S. Daniels  
James M. and Patricia Davis  
Danielle Y. Davison  
Katherine A. Dozier  
Emily (Ehler) Duke  
Donald J. English, Jr.  
Christie (Field) and Roger Fornelius  
Matthew G. French  
Meredith (Wilson) French  
Tiffany N. Frey  
Phillip M. Gager  
Maria I. and Santiago J. Galindo  
Lauro Garza II  
Jennifer G. Gauntt  
Cutty T. Gilbert  
Maria C. Gonzalez  
Megan (Thomas) Greene  
Adam J. Grier  
Brianna (Giardini) Grier  
Rebecca (Ross) and Ryan Hale  
James D. and Brandy Hallbeck  
Heather (Hope) Harper  
Misty (Baker) Harris  
Rebecca (Barron) Harvey  
William D. Hattaway  
Jedediah J. Henke  
Travis E. Hill  
Jerrold L. Hines  
Weber R. Holloway III  
Karyl R. Horn  
Shanna (Humphrey) House  
Justin W. Hupe  
David A. and Ecko R. Johnson  
John D. Jordan  
Josephine (Naumann) Kelly  
Kristin D. Kray  
Jason R. Lambert  
Jacob A. Lefler  
Rachel (Wheat) and David Lepchitz  
Kathleen A. Lepley  
Jun and Min Li  
Bianca (Ornelas) Lippert



# Giving by Class Year

| CLASS   | DONORS | GIVEN          | CLASS | DONORS | GIVEN          | CLASS | DONORS | GIVEN       |
|---------|--------|----------------|-------|--------|----------------|-------|--------|-------------|
| 1934-39 | 4      | \$645.00       | 1964  | 86     | \$40,568.00    | 1989  | 119    | \$34,317.00 |
| 1940    | 2      | \$500.00       | 1965  | 108    | \$26,192.00    | 1990  | 121    | \$24,908.50 |
| 1941    | 6      | \$490.00       | 1966  | 84     | \$26,938.00    | 1991  | 101    | \$13,865.00 |
| 1942    | 6      | \$1,265.00     | 1967  | 85     | \$28,077.14    | 1992  | 101    | \$23,897.00 |
| 1943    | 6      | \$395.00       | 1968  | 80     | \$21,410.00    | 1993  | 114    | \$26,292.15 |
| 1944    | 5      | \$1,390.00     | 1969  | 126    | \$428,160.16   | 1994  | 120    | \$18,016.87 |
| 1945    | 2      | \$435.00       | 1970  | 133    | \$2,649,102.16 | 1995  | 124    | \$39,624.00 |
| 1946    | 7      | \$7,915.00     | 1971  | 137    | \$51,337.00    | 1996  | 103    | \$10,601.00 |
| 1947    | 10     | \$17,727.00    | 1972  | 157    | \$139,485.00   | 1997  | 107    | \$32,800.00 |
| 1948    | 13     | \$13,780.00    | 1973  | 141    | \$82,125.70    | 1998  | 105    | \$19,620.50 |
| 1949    | 26     | \$5,143.00     | 1974  | 160    | \$134,982.67   | 1999  | 121    | \$18,695.00 |
| 1950    | 23     | \$6,132.00     | 1975  | 151    | \$46,213.00    | 2000  | 116    | \$15,206.00 |
| 1951    | 20     | \$705,924.00   | 1976  | 142    | \$36,061.47    | 2001  | 82     | \$10,528.38 |
| 1952    | 24     | \$6,248.00     | 1977  | 141    | \$48,148.62    | 2002  | 116    | \$18,148.00 |
| 1953    | 27     | \$5,876.00     | 1978  | 177    | \$92,155.00    | 2003  | 108    | \$17,336.00 |
| 1954    | 25     | \$1,001,705.00 | 1979  | 93     | \$67,761.00    | 2004  | 121    | \$35,285.00 |
| 1955    | 26     | \$10,613.00    | 1980  | 148    | \$444,591.00   | 2005  | 126    | \$32,063.50 |
| 1956    | 48     | \$100,880.34   | 1981  | 148    | \$60,574.24    | 2006  | 130    | \$23,164.00 |
| 1957    | 46     | \$15,491.00    | 1982  | 143    | \$45,218.10    | 2007  | 161    | \$17,388.00 |
| 1958    | 55     | \$38,751.54    | 1983  | 137    | \$23,900.00    | 2008  | 177    | \$16,267.00 |
| 1959    | 79     | \$27,676.00    | 1984  | 118    | \$62,017.11    | 2009  | 174    | \$22,597.00 |
| 1960    | 101    | \$528,668.00   | 1985  | 97     | \$17,110.63    | 2010  | 228    | \$25,305.00 |
| 1961    | 105    | \$80,139.00    | 1986  | 132    | \$30,282.19    | 2011  | 108    | \$18,836.75 |
| 1962    | 77     | \$48,104.00    | 1987  | 91     | \$27,393.13    | 2012  | 42     | \$4,110.00  |
| 1963    | 84     | \$59,649.75    | 1988  | 98     | \$18,952.00    |       |        |             |

*Note: Some gifts have been credited to multiple constituents.*

Dawn M. Little  
Dianne (Giardina) and Michael Lloyd  
Seth T. McAdow  
Tim I. and Daralyn McGuffin  
Penelope (Haigler) Meyers  
Jevon M. Miller  
Joshua R. and Sarah Moody  
Scott L. Morgan  
Tayton (Billings) Morgan  
Carolyn C. Murray  
Nancy (Tapanila) and  
Herman A. Myers  
James C. Nash III  
Nicole F. Nicholson  
Brandon D. Novosad  
Jennifer (Tramel) Novosad  
Amber A. Novosad-White  
Albert J. Ochoa  
Kathrine (Brinkmann) Paben  
Josh P. Parham  
Lindsay (Embry) and Scott Parker  
Gary L. and Janew E. Payne  
Ross A. and Stephanie Pilcik  
Donovan O. Pitre  
Tommy J. Plunkett  
Leigha H. Randol  
Federico and Sylvia D. Rangel  
Laura (Bartel) Redden  
Brenda (Burrows) Renteria  
Maria (Lira) and Jerry Restrepo  
Jack L. Richburg  
Julia M. Ricicar  
Christopher T. Ringer  
Susan (Shaw) and Jeremy Roberts  
Amin O. and Sandra R. Rosado  
Patti M. and Jeffery Rowley  
Abigail Ruiz  
Tabitha (Burmester) Seaton  
Walter B. and Susan Sensat  
Steven W. Simmons  
Billy J. Smith  
Brook E. and Kyle A. Speer  
Danielle (Willis) and Matt Springfield  
Gwen K. Stanford and  
Gary Marburger  
Kerri (Goodwin) and  
Stephen K. Strubing  
Andrew T. Sullivan  
Anna Georgette (Martz) Taylor  
Michael E. Taylor  
Richard C. and Pamela J. Thaler  
Kevin A. Tomczak  
Christopher D. Topping  
Natalie R. Turman  
Dekedre (Clay) Washington  
Sara A. Weiss  
Jeanne E. Whitehead Potter and  
Richard Potter  
Felecia Y. Williams-Dennis  
Rebecca S. Wilson  
**2004**  
William R. Aguilar  
Amy (Parrish) Albert  
Shannon (McCreary) Atnip  
Adam D. Babcock  
Carissa (Barosh) and Seth Bailey  
Brandon E. Ball  
Jeremy E. Barrett  
Emily (Bergstrom) and  
William H. Bass  
Anita R. and Rodney E. Bean  
Emilie (Bunch) and Joey M. Beierle  
Jesus S. Bernal  
Dana E. Bible  
Courtney L. Blackburn  
Eileen (McNair) Boaz  
Matthew G. Bond  
Deanna M. Briones  
Ashli O. Buchtler  
Sean R. Buchtler  
Alisha N. Bullion  
Ray C. Busby  
Dawn B. and Dan Caplinger  
Kate A. Carstens  
Vincent Cartwright  
Jacob R. Chandler  
Vivonne R. Chapellin  
Kelsey M. Christian  
John E. and Leslie Christopher  
Thomas P. Cochran, Jr.  
Mary G. Cook  
Arnold H. Corbett  
Rosa (Escamilla) Coss  
Carissa (Gillies) and Patrick Costello  
Thomas J. and Stephanie Crosier  
John M. Currie  
Amber (Lange) and Blake Dooley  
Lisa L. Ellis  
Ericka (Fusilier) English  
Brandi (Roberts) and John Ford  
Somer (Smith) Franklin  
Wendy M. Gaertner  
Jatarwon N. Garcia  
Emily (Low) and Randall L. Garner  
Melissa A. and Terry J. Garza  
Mariella Gattini  
Jason H. Gernand  
Christopher A. and Rachel Glass  
Leticia (Rodriguez) and  
Alfredo M. Gonzalez  
Lauren M. Grawey  
Bryan L. Groce  
Jenny (Barefield) Groce  
Ronald J. and Tara L. Henley  
Chad W. and Robin Hensley  
Courtney D. Holiday  
Jimmie L. and Elizabeth Holloway  
B. Ellen Holman  
Stephen K. and Theresa Hopkins  
Ronald V. and Karen G. Howard  
Cheri Hudgeons  
Tracie E. Huffman  
Eric W. Hundl  
Omer H. Ilsever  
Wesley M. Janak  
Amber (Janak) and Eric Jansky  
Renee (Ricker) and Douglas Jones  
Sunni (Hefley) and Lawrence Kaiser  
Sherry (Royce) and Charlie Keeler  
William C. Kelly IV  
S. Craig Kemp  
Candace L. Kenjura  
Eric K. Keown  
Karissa (Wagner) Kleiber  
Jacqueline M. and Gary S. Lane  
Pamela (Harrison) Lane  
Gregory S. Leopold  
Covondra (Deror) Lewis  
Carol (Henson) and Don L. Ling  
Theresa R. Lipscomb  
Brandy M. Loftin  
Ivanette Y. Lofton  
Justin L. Lovings  
Bryan C. Matthys  
Michael P. McDonough, Jr.  
Aldorreira (Rutherford) McDowell  
Karen C. Mikeska  
Damon J. Miles  
Joshua R. Mooney  
Beau A. Morris  
Marguerite (Williamson) and  
Joe Murphy  
Kelsie (Haun) and Bryan Murray  
Vickie H. and Gary Nelson  
Janet C. Newman  
Laurice M. Nickson  
Sandra E. Owens  
Lindsay (Embry) and Scott Parker  
Jessica M. Payne  
Leonard W. Peck, Jr.  
Anthony K. and Lori Piperato  
Amanda (Gilbert) Polasek  
Christine E. and Michael Pratt  
Maria T. Rafferty  
Nelly Rivera  
Ernest D. Roder III  
Scott S. Rohe  
Lindzey L. Sandefur  
Meredith (Metting) and Ryan Sauer  
Karen I. Saul  
Michael and  
Sylvia A. Saumell-Baston  
Cory L. Schneider  
John E. Scott  
Patricia T. and Steven Sendelbach  
Joshua H. Shannon  
Sherry (Lilley) Sheppard  
Ledric D. Sherman  
Scott A. Simoneaux  
Joshua C. Slott  
Billy A. and Stevi M. Smith  
Laura (Hagler) Smith  
Leslie (Hegman) and  
Michael C. Sproat  
Adam J. Spry  
Charcelia (Holloway) Spry  
Laurie M. and Michael Stone  
Nicole (Alfred) and Jason Sullivan  
Joel R. and Erica Suurmeyer  
Heather (Van Dyke) Thielemann  
Cynthia (Walner) Traylor  
Rolando Trevino  
Kimberly O. and Kevin C. Truslow  
Amy (Williams) Turner  
Diana (Kern) and Jaime Villarreal  
Charity (Lee) and Samuel Walker  
Barbara A. Wallace  
Courtney N. Wallace  
Cynthia L. Gates-Walther  
Mary E. and Kevin Watkins  
Susan L. Webb  
Jana L. Weber  
Courtney (Dean) West  
Christopher C. and Heather Williams  
James E. Williams  
Rebecca (Mendel) Wilson and  
Teek E. Wilson  
Jeffery T. and Christina Wise  
Betsy A. Witt  
Kevin L. and Emily Wooten  
Zachary K. Zajicek  
**2005**  
Courtney L. Aldrich  
Kofi N. Amua-Sekyi  
Melanie (Ross) Amua-Sekyi  
Steele S. Arthur  
DeMorris J. and Shannon Babineaux  
Carissa (Barosh) and Seth Bailey  
Rose (Allison) and Derek Baker  
Tara (Foster) and David Barber  
Donna S. and Rodney Barnhart  
Mandi L. and Eric Bartee  
Bryn M. Behnke  
Amy (Hempel) and Joseph Billig  
Shayla (Collins) Boldt  
Debra K. and Jeffrey L. Bolin  
Shawna (Grady) Bond  
Andrea L. Boyd-Scheel and  
Raymond Scheel  
Jacqueline M. Brossman-Ashorn  
Katherine M. Brown  
Carrie (Hicks) Bruno  
Bryan D. and Allyson Buck  
John O. and Molly Bullard  
Jacob C. Bullion  
Beth A. Caillouet  
Amber L. Campise  
Audrey (Glass) Canady  
Gregory W. Canady  
Angela N. Carbonell  
Suzette D. Carrillo  
Mary (Donovan) and Henry Chisum  
Colt M. Christian  
Jennifer A. Cook  
M. Brandon Cooper  
Katie (Emery) and James Cooper  
Paul S. and Marie Cordova  
Elissa M. Coronado  
Coley E. Cowan  
Leora D. Croy  
Marilyn C. Cummings  
Kathleen (O'Rourke) and  
Conrad I. Dalton  
Richard A. and Beverly Dalton  
Rebecca L. Daniel  
Wesley S. Daniels  
Doris D. and Alphonso Delaney  
Emily (Ehlert) Duke  
Deborah L. and Charles W. Fecteau  
Taryn L. Flournoy  
William H. Floyd  
Kyle T. and Monica Fricke  
Jason A. and Chia W. Fuqua  
Mitchell L. and Nancy K. Garcia  
Marlise Golden-Thomas and  
Calvin J. Thomas  
Frances Gracia  
David B. Greene  
Megan (Thomas) Greene  
John C. Griffin  
Jennifer (Royer) and  
Christopher J. Grum  
Jo L. Hawk  
Laura B. Henderson  
Melaney J. Herron  
Stacy M. Hickson and  
David McCarty  
James A. and Lindsey Higham  
Amanda (Royer) Hill  
Christopher J. Hines  
Ovidio and Mireida Hinojosa  
Dyana (Rees) and Derek Hivnor  
Megan L. Hobbs-Barrett and  
Daniel Barrett  
Casey L. House  
Karen B. and William H. Hulsey  
Katherine (Labarbera) Ilsever  
Morgan (Mischnick) and  
Brian Jacoby  
Andrew G. Johnson  
Tessalyn (Watson) Johnson  
John D. Jordan  
Thomas P. and Lisa Karlok  
Kayla (Krebs) and Kory Kaspar  
April M. Keith  
Kimberly J. Klein  
Melinda M. and Martk Knight  
Tessa (Cards) and  
Christopher S. Lacob  
Janet Leal  
Laura D. Lee  
Haylee (Wood) Lemon  
Clint W. Lockwood  
Katy (Kleiber) and David M. Long  
Joe A. Love, Jr.  
Bonnie B. Lovett  
Heath M. and Iliana Manuel  
Andrew S. Martin  
Christopher P. Martin  
Daniel W. Martinez  
Michelle M. Martinez  
Steven G. McGinn  
Lesley (Rakowitz) and  
Matthew L. McMillan  
Erin C. McRoberts  
Brad W. and Brandy A. Meredith  
Cori (Utlely) Mooney  
Semaj Mosley  
Sara (Lange) and Charles A. Nagel  
Luis A. Noguera  
Amanda (Berger) and  
Michael R. Ogorchok  
Melody L. Olson-Pigg  
Molly A. O'Neal  
Vicki L. Palmer  
Matthew S. Paris  
Jesse E. Parker  
Natalie C. and Russell Payne  
Kathryne D. Pelton  
Lorraine (Flanagan) and David Pereira  
Jerry D. and Penni Philpot  
Darryl W. Polasek  
Bonnie (Sisterson) Ponce  
Karissia R. Qualls  
Jael (Espinoza) and  
Damon C. Redden  
Jason L. and Tamera Ricketson  
Roxie (Sanders) Ringer  
Miranda (Delacerda) and  
Christopher S. Rose  
Michael R. Rossi  
Margaret (Leonard) and  
Bennie D. Rush  
Stanley D. and Audrey B. Sanders  
Michael and  
Sylvia A. Saumell-Baston  
Cory L. Schneider  
Julie (Thornton) Schwab  
Amanda (Wellmann) Sebastian  
Jason M. and Allison Sessions  
Cory L. Shaw  
Billy A. and Stevi M. Smith  
Gregory M. and Lindsey M. Smith  
Autumn J. Smith-Herron and  
John D. Herron  
Wendy M. Smith-Williams and  
Jeffery A. Williams  
Laura B. Stampes  
Sherry (Phlegm) and  
Nathaniel I. Stephens  
Andrew T. Sullivan  
Angie (Burns) and Robert Taylor  
Daniel S. Taylor  
John O. and Jeannette M. Templeton  
Brandon G. Thomas  
Travis R. Tobaben  
Richard M. Traylor IV  
Fredrick G. Turner, Jr.  
Ronnel G. Urbina  
William W. and  
Elizabeth T. Vandesande  
Joy D. Villarreal  
Jennifer (Chernosky) and  
Derek Vizena  
Hillary E. Volkman  
Lisa B. Warner  
Jessica L. Webb  
Ronald L. Whitlock II  
Kassandra Williams  
Audrey (Blevins) Winkle  
**2006**  
John E. and Danielle Aaron  
Brandon K. Alford  
Robert Alvarado, Jr.  
Ashley E. and Jeffery Arora  
Elizabeth (Johnson) and  
D.J. Arsenault  
Abigail (Person) and Jacob Arthur  
Keturah (Lackey) and Carl A. Ashton  
Cody R. and Samantha Atchetee  
Donna (Strahorn) Azodi  
Michael D. Bakewell  
Ryan S. Baldry  
Phillip A. Barrera  
Weslie R. Barrett  
James D. Barrow, Jr.  
Dana E. Bible  
Courtney L. Blackburn  
Brian T. Bohlig  
Benjamin M. Bostick  
Andrea L. Boyd-Scheel and  
Raymond Scheel  
Sabine M. Branch  
Shelby (Ash) Brock  
Gloria (Goodwin) and  
Steve Buchanan  
W. Cory and Barbara Bunyard  
Megan L. Buro  
Amanda (Harrison) and  
Damon D. Burris  
Cristina D. Burt  
Kenneth G. Call II  
Brent J. Campbell  
Robert L. Cantrell, Jr.  
Arica M. Castleberry  
Rebecca A. and Gary Cobo  
Khristopher K. Coffey  
Maggie (Babcock) and  
Casey Collum  
Julie A. Colwell  
Joy D. Crowder  
Adam D. and Janet Culak



**Bobbye Burke**, Class of '58, grew up just 30 miles from Huntsville in Livingston. While in high school, she took voice lessons and knew she wanted to join the Sam Houston choir and the Philos (now Zeta Tau Alpha). Her voice teacher was the sponsor of the Philos, so her decision was a natural fit.

Burke's husband, Thomas, Class of '54, was a Cabalero (now Sigma Chi). The couple married in 1953 and lived off campus. After graduation, Bobbye taught kindergarten in the Houston ISD for 43 years, teaching three generations of some families. Her husband was commissioned as a 2nd lieutenant in the U.S. Army and worked in the human resources division.

In 1995, Thomas died from leukemia. Two years later, Bobbye began volunteering for the Leukemia/Lymphoma Society and is still active with the organization. She also volunteered with M.D. Anderson Hospital on the hematology floor for 12 years.

After her retirement from HISD in 2000, Bobbye started working for the Harris County Department of Education at ABC West, a school for students with behavioral problems in Harris County. In 2005, she was awarded the Heroes for Children Award for volunteers from the Texas State Board of Education.

She was one of 10 national recipients of the 2012 Lewis Hine Awards for Service to Children and Youth. These awards are intended to honor unheralded Americans for exceptional service to young people.

Bobbye gives back to the College of Education because she feels it is important that teachers receive the best training. She believes the education she and her husband received from Sam Houston State University allowed them to achieve their life goals and steered them in the right direction toward those achievements.

The Burkes have one son, Thomas B. Burke, who is also an SHSU graduate and has two children of his own.



Marquette Y. Dansby  
Robert A. Davis  
Thomas M. Day, Jr.  
Rachel (Wilson) and Romano Delino  
Laura L. Dempsey  
Cole M. Dismukes  
Trenton A. Donald  
Charlotte R. Efrid  
Martina Esche  
Eloisa (Perez) Esparza  
Vanessa R. Farmer  
James A. Fitch  
Blake W. Ford  
Heather R. Frazier  
Steven A. Frey  
Michael P. Frohlich  
Michael T. Frontain  
Jason B. Fuermann  
Dustin K. Gersch  
Devon (Maier) Gray  
Michelle K. Green-Wallace and  
Ryan Wallace  
Cynthia (Ford) Griffith  
Andrea (Cloud) Guevara  
Orrin T. Hargrave  
Jeanne D. Harold  
Kira A. Hassler  
Jonathan H. Haverland  
Howard M. Henderson  
Josefine (Whaley) Henderson  
Jennifer M. Herbrick  
Jabe H. Herring  
Joseph W. and Jeannie M. Hill  
Meredith (Etter) Hines  
Ovidio and Mireida Hinojosa  
Paula J. Hollands  
Anna (Menchaca) and  
David W. Hollingsworth  
Glenda S. and Thomas R. Hudson  
Ashley N. Jackson  
Sarah M. Jackson  
Shelley D. James  
Edward L. Johns III  
Nikki D. Jones  
Marjorie E. Jordan  
Monique Joseph-Lastra and  
Julio J. Lastra

Brenda K. and Kevin M. Kouns  
Steven M. and Kimberly A. Krauklis  
Daniella (Uiterwijk) and  
Matthew A. Kuzmich  
Ann (Goodall) and Ken Lapham  
Joe A. Love, Jr.  
Marc A. Love  
Valerie J. Mathtys  
John W. and Chelle L. McGowan  
Tim I. and Daralyn McGuffin  
Mertha G. McHenry  
Michelle L. Mims  
Ralph L. Mitchell III  
Stacy (Nestor) Mitchell  
Christopher M. and Desiree Moore  
Samantha D. Morgenroth  
Tony R. Mouser  
Brendan H. and Rachel Murphy  
Christopher R. O'Brine  
Brian T. Pape  
Christopher J. Pedison  
Blake P. Petrasch  
Donna M. Phillips-Druery  
Alan Plunkett  
Kaley (Armstrong) Plunkett  
Marcella A. Plunkett  
Tara (Kimes) and Michael Pohorily  
Brandon L. and Carrie Ramsey  
Kevin B. Ray  
Jeffery J. Read  
John A. Reese III  
Ethon P. Reeves  
Kimberly D. Richardson  
Jeremy B. Ritter  
Mauricio A. Rivas  
Daniel J. Roesner  
Matthew C. Schimank  
Courtney (Leax) Schindewolf  
Crystal (Johnston) Schonefeld  
Amanda (Busa) Sechelski  
Travis W. Seppanen  
Mary Lou Shelton  
Thomas J. Sherry  
Amanda (Humphreys) Shoquist  
Lauren N. Smith  
Shanequa S. Smith

Stryker K. Stinnette  
Alan H. Stoddard  
Sharlie N. Stone  
Lisa L. Straiton  
Stephanie L. Strong  
Kimberly (Roberts) and  
Phillip E. Swiech  
Ted R. Tadlock  
Randall N. Thomas  
Cody L. and Jessica L. Tibbs  
Wade K. Tidwell  
William H. Tidwell  
Natalie M. Tobias  
Paula R. Turner  
Adam L. Ulbricht  
Courtney N. Wallace  
Andrea F. and Lindsay N. Ward  
Kelly R. Weiss  
Patrice (Branch) West  
Christian T. White  
Robin L. Williams  
Sherri N. Williams  
Monica (Koth) and Edwin Wolf  
Robert M. Worley  
Steven R. Wright  
Kimberly (Sheffield) Wunderlich  
**2007**  
Derrick D. Alexander  
Bimal S. and  
Sasheeka D. Amaradasa  
Weston D. Amaya  
Erica (Walker) Amy  
Jennifer (Gaultz) Barcnas  
Anita J. Barrett  
Domingo H. Barron, Jr.  
Daniel C. Bassett  
Bryn M. Behnke  
Sergio A. Bello  
Andrew J. Bennett  
Heather R. Bennett  
Terri (Cabbell) Benson  
Suzanne E. Berger  
Glen A. Blaha  
Katherine A. Blaylock  
Donshay M. Bond  
Shawna (Grady) Bond

Jennifer W. Bourgeois  
Zachary D. Braaksma  
Anthony J. Brugnone  
Alisha N. Bullion  
Amy M. Burrell  
Andrew J. Burrell  
Jose E. Bustos, Jr.  
Sarah (Necker) Campbell  
Gregory H. and Linda G. Carrington  
Alicia D. Case  
William K. Cason  
Scott M. Cheyney  
Colt M. Christian  
David E. Clarke  
Lynn (Murray) and Ashley Clopton  
Jacqueline (Fischer) and  
Austin W. Codner  
Samuel J. Craig  
Marilyn C. Cummings  
David J. Deveau  
Elise N. Diaz  
Gerardo and Gloria Diaz  
Robert W. Dornbos  
Brandon A. Farley  
Katherine (Eng) Fletcher  
Stanley K. Fletcher II  
Kasey (Supak) Ford  
Melissa (Kimich) and Brady Frenzel  
Sharon F. Frey  
Keith W. Fuller  
Valerie (Shores) and Matthew Fuller  
Melina K. Gilbert  
Joyce V. Goffney  
Phillip A. Graham  
Pamela (Boyd) and Jeffrey B. Gray  
Timothy C. Gray  
Chaise M. Green  
John C. Griffin  
Aaron Guerrero  
Robert D. Gwin  
Jonathan L. Harper  
Kenneth J. and Kathy Hayman  
Christina (Bills) Henderson  
Rand M. Henderson  
Jamie (Owings) and Bryan D. Hill  
Sally S. Hogue

Jeremiah L. Holzbach  
Jessica (Brash) Holzbach  
Patrick M. Horak  
Cad L. Hoyt  
Cheri Hudgeons  
Justino M. Ibanez  
Jonathan Y. Jaatoul  
Laurelyn A. Jack  
Amy L. Jacks  
Jacob S. James  
Lauren (McLean) Jeffcoat  
Mitchell A. Jeffcoat  
Leon Johnson  
Gwendolyn G. Jones  
Roger D. and Brandi M. Jones  
Laurie H. and John E. Jordan  
Kayla (Krebs) and Kory Kaspar  
Jennifer L. Kinder  
Larry L. Koslosky  
Michael B. Krause  
Peter W. Krol  
Joshua C. Kubik  
Kelli (Gunnels) Leaf  
Ethel (Monroy) Leal  
Marcia (Hill) Leamon  
Alisha B. Lee  
Grace (Evans) and  
Robert J. Littlefield  
Dwayne R. Lloyd  
Kathleen (Phelps) Love  
Richard R. and Anna Lyons  
Melissa L. Machac  
Timothy J. and Nikki J. Maczko  
Chelsea (Ferrell) and John Manigold  
Bill A. Manning  
Gregory L. and Elizabeth Marchese  
Kurt D. Marek  
John C. Griffin  
Austin E. Martin  
Dana (Artherholt) McAdams  
Victoria (Russell) and Ken McCall  
John D. McDonald, Jr.  
Heather (Ingram) McDonough  
Gina (Pereira) McGinn  
Matthew T. McKnight  
Connie D. McPike

April M. Medina  
 Monica (Brady) Mellen  
 Craig H. Mims  
 Sharon A. Moore  
 Kevin H. Morris  
 Stephanie L. Mosley  
 Timothy B. and Chantelle Nash  
 Delicia N. Nealy  
 Jennifer (Thorpe) Nichols  
 Stephanie M. Oakley  
 Jesse E. Parker  
 Ashley C. Patton  
 Jane (Arabie) and James M. Pavelka  
 Stephen F. Pearce  
 Brandy (Brown) and Ron Pennington  
 Wyman H. Prater  
 Christine E. and Michael Pratt  
 Ronald L. and Angela Randall  
 John J. and Delores Ratchford  
 Amanda (Holland) Ray  
 Christine (Joines) Reese  
 Amber (Roth) Reeves  
 Vitena (Rice) and Robert Ross  
 Amanda M. Richie  
 Christian C. Rider  
 Lydia Rivera  
 Jeremy J. Rogers  
 Dorothea E. Rogillio  
 JoAnn (Kearney) Rossi  
 Casey W. Rozell  
 Anna M. Ryan  
 Lance J. and Meredith Saathoff  
 Christopher M. Schilling  
 Jacob M. Schweers  
 Anne (Ligon) and Carey Scroggins  
 Tamra M. and James Scroggins  
 Jason L. Shankle  
 Li-Jen (Yu) Shannon  
 Timothy L. and Janet K. Shaver  
 Courtney (Minzenmayer) and  
 Archie N. Shelton  
 David E. Shelton  
 Megan R. Shelton  
 Jordan K. Shoquist  
 Leonor (Rodriguez) and  
 Michael R. Shukan  
 Steven W. Simmons  
 Kevin M. Southerland  
 Kimberly (Beschle) Spradlin  
 Brandon L. Stefan  
 Heather (Paiyou) Stefan  
 Christian (Bartkowiak) Stoddard  
 Colby A. Stout  
 Richard J. Suter  
 Jennifer (Richers) Teeters  
 Courtney L. Terry  
 Joseph A. and Natalie V. Terry  
 Kimberly (Wood) Thomas  
 Stacey L. Thomas  
 Karen H. Thompson  
 Andrea N. Torres  
 Cynthia (Walner) Traylor  
 Lacy D. True  
 Nicholas R. and Erynn Twachtman  
 Scott S. Vaculik  
 Zachary A. Valdes  
 Steven Blaise Volanski  
 Angel (Davis) and  
 Johnathan Wagginer  
 Charity (Lee) and Samuel Walker  
 Brianna (Williams) and Karl Warren  
 Thomas R. and Rachel L. Warren  
 David W. and Polly Webb  
 Corrie (Labay) Wheeler  
 Daniel S. Wheeler  
 Loren A. Williams  
 Lynsey (Kobermann) Williams  
 Wesley G. Williams  
 Amber M. Woodfin  
 Christopher L. Worthen  
 Erika M. Wright  
 James C. Yorek  
**2008**  
 Humberto M. and Shelly L. Abitua

Maria (Camacho) and  
 Evan N. Adams  
 Vincent N. Algien  
 Tameika (Rollins) Allen  
 April (Kennedy) Allphin  
 Daryl W. Alphin  
 Hasan T. Arslan  
 Jessica L. Ayala  
 Marcus B. Backor  
 Matthew D. and Charlene Bagzis  
 Mary A. Bailely  
 Richard M. and Brenda Ballinger  
 Nathan C. Barnhart  
 Taylor K. Barnwell  
 Adrien (Cooper) and  
 Jonathan Beggerly  
 Sara (Ashorn) Behnke  
 Jake G. Benoist  
 Kelly R. Bielamowicz  
 Jordan C. Bilnoski  
 Calvin W. and Sonia Bradford  
 Ryan M. Bradford  
 Ryan T. Bright  
 Katherine M. Brown  
 Susan C. Brown  
 Bryan D. Bruhn  
 Joshua R. Bruner  
 James C. Buccieri  
 Brandy (Sherry) and  
 Sean H. Buchanan  
 Monica A. Bunce  
 Michael R. Burns  
 Jon B. Burse  
 Marilyn M. and David M. Butler  
 Wendy (Cuevas) Cantrell  
 David M. Carlson  
 Deborah W. Carpenter  
 Angelica S. Cerda  
 Fernando Chavez  
 Crystal (SkUCA) Cheyney  
 Mary (Donovan) and Henry Chisum  
 Erica S. Clark  
 Kay A. Clark  
 Ayodele A. Collins  
 Ashley R. Crochet  
 Brandee C. Cuffee  
 Robyn (Price) and Steven Davis  
 Jeremiah P. Dey  
 James C. Dorff  
 Ross G. Dornak  
 Shawn E. Dunbar  
 Timothy R. Edmond  
 Christopher H. Edwards  
 Elke J. Eisenhauer  
 Reina M. Euceda  
 Monica (Carpentier) Farrar  
 Dawn M. Farris and Calvin T. Zoch  
 Jonathan W. Fehmel  
 Taryn E. Ferree  
 Brandon L. Filla  
 Imelda Flores  
 Dina Flores  
 Stephanie A. Fors  
 Quenton B. Freney  
 Stephanie R. Fuller  
 Kevin M. Garcia  
 Sommer (Young) Garcia  
 Rebecca (Donahue) Gay  
 Krystle (Foss) Gervais  
 Leson J. Gervais  
 Jessica L. Geyer  
 Julie C. Gibson  
 Jordan A. Green  
 Sarah (Bartholet) Gwin  
 Paula Hardilek  
 Elizabeth H. Hartwell  
 Dustin L. Harwell  
 Evelyn (Davenport) Hasouris-Turner  
 and Rodney J. Turner  
 Lance J. Hausenfluck  
 Megan (Englishbee) Hausenfluck  
 Joshua S. Hawkins  
 Katya (Lavelle) Hawkins  
 Rohna C. Hedstrom

Fetera D. Henry  
 Clifton D. Heuszel  
 Cheryl L. Hudec  
 Matthew W. Hull  
 Jacqueline L. Hurdle  
 Lane A. Hurst  
 Rachel C. Hurst  
 Casey S. Hyde  
 Matthew G. and Kenzy Hyl  
 Katherine (Heyde) and  
 Mathew L. Ingle  
 Amanda (Callan) and Bobby E. Isaac  
 Stuart S. Jackson  
 Katherine (Franke) and  
 Russell Jaskinia  
 Brittany L. Johnson  
 Grover J. Jones  
 John D. Jordan  
 Josephine (Naumann) Kelly  
 Timothy H. and Darrla Kelly  
 Allison M. Keogh  
 Nathan D. Kibodeaux  
 Rachel (Poole) Kibodeaux  
 Kristopher L. Kifer  
 Lauren L. King  
 Justin T. Kinslow  
 Keith B. and Megan Kollaja  
 Jared C. Koster  
 Trina M. Kowis  
 Terry D. Landry  
 Joshua R. Lange  
 Emily S. Leathers  
 Travis E. Lemon  
 Paige (Andrews) and Brian M. Loft  
 Bonnie B. Lovett  
 Larry A. Lozier II  
 John C. Lutz, Jr.  
 John M. Marek  
 Fernando (Perrilla) Mayor  
 Courtney (Wilkie) McClendon  
 Meredith (Mullinax) McDonald  
 Maegan N. McKerrow  
 Dana (Allen) Meadows  
 Jacqueline M. Melancon  
 Brandon L. Minton  
 James A. Mohr  
 Lindsay (Byrne) Moore  
 Stephen C. Morgan  
 Dhruvajyoti Nath  
 David A. Neal  
 Jessi (Mays) Neal  
 Debra (Sims) and Donald D. Nelms  
 Vicki L. Palmer  
 Brian T. Pape  
 Kristine L. Patrick  
 Brandy (Brown) and Ron Pennington  
 Emma (Martinez) and  
 Joseph Pennington  
 Stacey B. Perry  
 Daron D. Peschel  
 Ashley F. Peterson  
 Lena M. Pickett  
 Stephen H. Price  
 Randall Psencik  
 Michael S. and Amber Pulvino  
 Colt T. Ramsden  
 Brandon M. Reese  
 Jennifer R. Richter  
 Mauricio A. Rivas  
 Megan (Hass) Rodriguez  
 Leasa (Ford) and Jordan Roy  
 Danny Salinas  
 Marc W. Sanders  
 Carolina Santillana  
 Scott A. Saunders, Jr.  
 Kelsey J. Savino  
 Thomas L. Schulte, Jr.  
 Tristian J. Schwenke  
 Katelyn (Murphy) and  
 Michael Sclafani  
 Hollye (Karlik) and Cary Seabolt  
 Daren W. and Natalie A. Seymour  
 Britan L. Shefcik  
 Sandra R. Simoes

Prentice G. and Rhonda R. Smith  
 Amanda A. Songs  
 Thomas A. Sosebee  
 Ben T. Speer  
 Laura Spencer  
 Nathaniel R. Stanfield  
 Rachel C. Stanford and  
 Gary Marburger  
 Cameron J. Stawicki  
 Chas A. Stephens  
 Michael A. Stephens  
 Amy (Brown) Stewart  
 Lesley A. Stone  
 Stephanie L. Strong  
 Brandon C. and Valerie A. Strubberg  
 Kelly (McIntyre) Stuckey  
 Laura (Twyman) and  
 Michael B. Sullivan  
 Katrina J. Terrell  
 Joseph D. Thornhill  
 Amber N. Valdes  
 Stacy (Nobles) and David C. Vaughn  
 Cody S. Velkovich  
 Mark A. Verzinski  
 Thomas J. Vincik  
 Jason L. Wallace  
 Aimee (Evans) and Dustin K. Welle  
 Jaice D. Wetuski  
 Jamall A. Willis  
 Jason E. and Wendy Wolfington  
 Kristal L. Wood  
 Vidisha (Barua) Worley  
 James M. and Brandie Wright  
 Ursula G. and Frank E. Zapalac  
**2009**  
 Sarah K. Adams  
 Leah J. Allen  
 Amber (Stanford) Amazon  
 Eric E. Amazon  
 Christopher L. Ashorn  
 Paige (Wheaton) Baacke  
 Marguerite A. and  
 William R. Baldwin  
 David M. and Q. Letitia Barber  
 Victoria (Garceau) and  
 Randall T. Bell  
 Joshua J. and  
 Rosalie L. Blackstock  
 Katherine A. Blaylock  
 Debra K. and Jeffrey L. Bolin  
 Brian R. Bonilla  
 David L. and Linda J. Borski  
 Ryan A. Boulware  
 Victoria (Smith) and Roger L. Boyd  
 Amanda C. Bricarell  
 Mae D. and Adam L. Brooks  
 Jacqueline M. Brossman-Ashorn  
 Blair E. Brown  
 Stephanie A. Buck

Gary M. Burns  
 Meghan A. Burton  
 Jamene (Nicho) Caldwell  
 C. Ryan Carroll  
 Jeremy S. Cash  
 Amanda (Bohan) Cason  
 Audrey A. Castoreno  
 Justin H. Castro  
 William R. Chapman  
 Joseph R. Clark  
 David E. Clarke  
 Kristina (Nungaray) Clarke  
 Cameron C. Clay  
 Bradley S. Cook  
 Baron K. Copeland  
 McKinsey (McAdams) Copeland  
 Joseph A. Cortese  
 Chad W. Cryer  
 Rhonda Curry Wall  
 Crystal R. Dancer  
 Sarah E. Davis  
 Leigh A. and Ron De Luga  
 Mark C. and Morgan Dearing  
 David J. Dibello  
 Audrey R. Donald  
 Nicholas S. Dow  
 Michael C. and Carlita Drennan  
 Amy Duron  
 Lewis A. Ehrle  
 Josh T. and Carolyn A. Ferguson  
 Katy (Henry) Fishbeck  
 Edrodric D. Fisher  
 John P. Flaherty III  
 Aimee M. Flores  
 Stephen D. Fox  
 Melissa (McEvilly) and  
 Timothy C. Frank  
 Kyle G. Frankum  
 Melissa (Kimich) and Brady Frenzel  
 Elizabeth R. Fry  
 Wendy M. Gandy  
 Kevin M. Garcia  
 Sommer (Young) Garcia  
 K. Chet Gasset  
 Michael A. Gay  
 Denysse Y. Gonzalez  
 James M. Gower  
 Sara (Greg) Gray  
 Timothy C. Gray  
 Jeanne D. Harold  
 Justin T. Green  
 Michael R. and Kimberly A. Hansen  
 Michael D. Harold  
 John P. Harrison  
 Tiffany J. Harstine  
 Megan (Englishbee) Hausenfluck  
 Jo L. Hawk  
 Andrea L. Henderson  
 Shenita (Reed) Hightower

## Top 5 Classes by Participation

| CLASS | % OF CLASS |
|-------|------------|
| 1961  | 13.31%     |
| 1959  | 12.72%     |
| 1960  | 12.20%     |
| 1965  | 11.05%     |
| 1958  | 10.42%     |

# Young Alumni Donor



**Brooke Beierle**, Class of '04, earned a BBA in accounting from SHSU. Some of her fondest memories of Sam Houston include her involvement with many campus organizations that led to life-long friendships. After graduation, she worked as an external auditor at KPMG until 2007. During that time she and her husband were pursuing the purchase of her grandfather's manufacturing business, Vanco Ring Gasket Specialty. Beierle is now owner and president of the company.

Beierle has given back to the College of Business, the Accounting Department and the Honors College. "I give to these programs because I feel all of these programs contributed to making my time at Sam Houston successful. I hope my gifts will provide current students the chance to be involved in all of the opportunities the university has to offer," said Beierle.

Jimmie L. Hilton, Jr.  
 Marisa (Purvis) and Harley Hodges  
 Jessica M. Holland  
 Maria (Alexander) and  
 Frank R. Holmes  
 Caroline (Everett) Hoyt  
 Ruthie (Gibbs) Huddlen  
 Kevin Y. and Susan C. Hughlett  
 Asher J. Icenhower  
 Jessica L. Jasek  
 Cheval D. John  
 Jilliane R. Johnson  
 Joshua D. Joiner  
 Christina L. Kardatzke  
 Siobhan E. Killalea  
 Renata H. King  
 Jessica M. Krejci  
 Daniel M. Kwong  
 Maria (Padilla) Lambert  
 Kelli A. Langley  
 Demetra J. Lee  
 Nicholas R. and  
 Kristina M. Lenderman  
 Qiyu Li  
 Lauren E. Liewer  
 Christine M. Liles  
 Yu-Fen and Chi-Sing Lin  
 Shamah Lloyd  
 Brandy M. Loftin  
 Randi (Ross) and Ross Long  
 Robert E. Loveday  
 Nicole M. Lozano  
 Christopher S. Luberoff  
 Sara E. Lujan  
 John M. Marchetti  
 Sarah E. Marcy  
 Vesna Markovic  
 Claude D. and Brenda Mathes  
 John H. Mayor  
 Karen C. McCoy  
 John D. McDonald, Jr.  
 Allison J. McGill  
 Charlotte E. Meadows  
 Jennifer L. and Shannon Metzler  
 Jerry S. Miles  
 Donielle J. Miller  
 Michael D. Miller  
 Bruce C. and Brittney Moats  
 Michael A. and Nancy Mowry  
 Joshua L. Mullenix  
 Courtney A. Mullman  
 Stephanie M. Oakley  
 Samuel I. Ogbonna  
 Victoria (Ford) Ojeda  
 Rick M. Ontiveros  
 David K. Peeler  
 Amanda (Weiman) Pelton  
 Rueben A. Pena  
 Ryan M. Preston

Anne M. Prouty  
 Amber N. Pruitt  
 Yaritza Pujols  
 Andrew D. Pullin  
 Parker J. Pustejovsky  
 Jessica L. Rahn  
 Alma D. Ramirez  
 John B. Raynor  
 Patrick S. Reddin  
 David M. Regan  
 Tambreshia N. Richardson  
 Frank D. and Helen B. Roberts  
 Margaret (Curlin) and  
 Herbert Rodriguez  
 Aleda E. Ross  
 Karen (Evans) Rosser  
 Edgard Sanchez  
 Holli J. Schneider  
 Sarah F. Schulte  
 Michael S. and Julie Schultz  
 Jason G. Schwarz  
 Katherine E. Sears  
 Christina (Laney) Shafer  
 Dennis J. Shafer  
 Bethany (Nesbit) Shockley  
 Mark D. Shockley  
 Jennifer (Nevle) and Joe B. Skains  
 Mary E. Smith  
 Matthew A. Smith  
 William R. Smith  
 Jacob W. Spradlin  
 Carly R. Springer  
 Allison (McRae) Stanfield  
 Benjamin L. Stanford  
 Justin K. Stapleton  
 Robin (Kuhn) Stephens  
 Kayla (Owens) and  
 Cris Stephenson  
 Jarrod D. Sterrett  
 Aubreyne R. Stewart  
 Forrest S. Stinebower  
 Jay D. Strickland, Jr.  
 Kimberly A. and Mark Strozier  
 Jeffrey D. Szczepanski  
 Amy M. Taber  
 Matthew J. Taylor  
 Jennifer (Richers) Teeters  
 Mickal G. Terry  
 Katrina (Starrick) Thornton  
 John N. Tones  
 Michael C. Towler  
 Ashley A. Tupper  
 Donald C. Turner, Jr.  
 Amanda M. Valdiviez  
 William W. and  
 Elizabeth T. Vandesande  
 Megan (Bates) Velkovich  
 Rachel M. Verm  
 Jennifer (Chernosky) and  
 Derek Vizena

Daniel J. Wagner  
 Morgan (Dancy) Wagner  
 Zsaval R. Walker  
 Mark F. and Dyvette L. Warren  
 Lauren E. Weber  
 Kody B. White  
 James E. Williams, Jr.  
 Audrey (Blevins) Winkle  
 Jadrian J. Wooten  
 Christina (Tarver) and  
 John T. Yoakum  
 Dustin J. Zapalac  
 Mariah J. Zimpfer  
**2010**  
 Gracie M. Aguilar  
 Keith G. Ahee, Jr.  
 Sharon E. Albert  
 Victoria Y. Alfaro  
 Erica (Walker) Amy  
 Amy M. and Jason Annese  
 Travis M. Anthony  
 Janis F. Avery  
 Maria J. Ayala  
 Jon M. Baacke  
 Melissa A. and Duane Back  
 Parvin B. Bagherpour  
 Mike A. and Linda A. Baker  
 Walter B. Barnes  
 Carolyn G. Barton  
 Leigh A. Bates  
 Amy L. Bell  
 Whitney D. Bell  
 Andrew J. Bennett  
 Brandy R. Benningfield  
 Kelly (Jenkins) Bentsen  
 Jordan C. Bilnoski  
 Blaire (Rogers) and Robert Blair  
 Brooke C. Boudreaux  
 Donald N. Bowers II  
 Megan F. Box  
 Christopher R. Boyd  
 Jason B. Boydston  
 Wendy L. Brien  
 Thomas A. and Judy Britt  
 DeJanae B. Brooks  
 Monique R. Broussard  
 Blair E. Brown  
 Emily (Ellisor) Bruhn  
 Mariah G. and Bobby Burnett  
 Nicholas J. Camp  
 Dean C. and Samantha L. Campa  
 Timothy L. Campbell  
 Nicholas A. Carranza  
 Vincent Cartwright  
 Courtney D. Chastine  
 Adam C. Chitta  
 Roy E. Choate III  
 Erica F. Cloud  
 Laura N. Colwell

Nathaniel R. Conner  
 Corey Crawford  
 Natalee (Juarez) and  
 Steven Crianva  
 Carroll K. Crosby  
 Edward S. Croy  
 John F. and Michele L. Czichos  
 Michelle L. Daugherty  
 Curtis B. David  
 James C. Dorff  
 Jon W. Eakman  
 Brian C. Eckhoff  
 Troy E. Elliott  
 Nicole (Roberts) and Fidel Esparza  
 Christian S. Evans  
 Curtis F. Fielder  
 Caterina A. Filippini  
 Holli M. Fitzpatrick  
 Emily (Drake) Flower  
 David R. Frievault  
 Hugh E. Gardenier III  
 Martha (Hughes) Gardenier  
 Emma (Knapp) and  
 John S. Garnett  
 Tracey E. Garza  
 Candice L. Gatewood  
 Shelby M. Geeck  
 Julie C. Gibson  
 Jeffrey D. Glenn  
 Sam E. Goodbread  
 Jordan E. Goodie  
 Kristin D. Goodson  
 Lori A. Hunter  
 Ashley (Andrews) Gower  
 Kara I. Grimm  
 Johanna K. Hamilton  
 Rebecca A. Hammond  
 Nathan J. and Natalie Hanna  
 Orrin T. Hargrave  
 Glenn T. Harris  
 Kelly (Pickney) Hart  
 Tammy S. Hays  
 Ashlea K. Hedtke  
 Jordan A. Heggie  
 Denise A. Henry  
 Charles M. Henson  
 Melaney J. Herron  
 Clifton D. Heuszel  
 Kail W. Hidalgo  
 Kelsey B. Higginbotham  
 Chandris C. Hinkson  
 Mallory A. Hite  
 Kayla E. Hohlt  
 Lindsey E. Holcombe  
 Julie M. Holloway  
 Lauren M. Hoose  
 Sara L. Hopkins  
 Isaac C. Horn  
 Tiffany D. Hotchkiss

Philip C. Houston III  
 Cheryl L. Hudec  
 Christopher W. Hudec  
 Thomas C. Hudson  
 Hollyann M. Hutchins  
 Taylor K. Hutson  
 Tai'Shea (Butler) Hyde  
 Spencer D. Irwin  
 Heather A. Itzen  
 Elizabeth J. Jackson  
 Terri E. and Patrick C. Jaggors  
 Nicholas E. Jernberg  
 Jean M. Johnson  
 Kevin W. Johnson  
 Roger D. and Brandi M. Jones  
 Charity (Moore) and  
 Christopher D. Joseph  
 Kevin L. Jukkola  
 Marcus W. Keeling  
 Mickey W. Keeling  
 Kathryn A. Keely  
 Haley M. Kelly  
 Amy E. Kemmerling  
 Morse B. Kent IV  
 Thomas M. Kenyon  
 William R. and Deborah Kerr  
 Matthew R. Kershaw  
 Sommer L. King  
 Justin T. Kinslow  
 Justin M. Kleiber  
 Andrew O. Klepac  
 Trina M. Kowis  
 Kasaundra A. Kramer  
 Brittini E. Kressin  
 Matthew J. Kriner  
 Joshua C. Kubik  
 Leif M. Kusch  
 Bryant A. Kutac  
 Sandra (Witman) Labby  
 Russell S. Laing  
 Mindy (McHenry) Lange  
 Jaime J. Leal  
 Jake R. Lebens  
 Bradley W. Leediker  
 Heather D. Lewis  
 Brittany C. Liliton  
 Pedro A. Llanas  
 Samuel J. Longoria  
 Faith P. Looten  
 Mercedes and Krissy Lopez  
 Kristen N. Mack  
 Emily G. Maddox  
 Stephen D. Madison  
 Cynthia L. McBride  
 Stephanie (Ambrocik) McClellan  
 Robert A. McDougal  
 Maegan N. McKerrrow  
 Randy A. Meadors  
 Lucitania Melo



Jonathan M. Miller  
Lyndsey (Gorski) Miller  
Philip T. Miller  
Denise M. Mitchell  
Kendrick J. Mitchell  
Aaron D. Morgenroth  
Tony R. Mouser  
Sara (Lange) and Charles A. Nagel  
Diane L. Nailor  
Rebecca M. Nelson  
Jarret J. Nethery  
Nhatthien Q. and Chinh Nguyen  
Trisha M. Obryon  
Mindy (Miller) and Gary L. Oden  
Joshua A. Orin  
Maribel Oropeza  
Tiffany (Goebel) and Joe Page  
Eric Palacio  
Vicki L. Palmer  
Talah J. Pantallion  
Ladeitra M. Parker  
Forrest L. Parks  
Michael N. Patrick  
Brian J. Pavlock  
Tacie K. Penewitt  
Ryan L. Peters  
Caleb J. and Claudia R. Petter  
Matthew A. Pharis  
Jennifer (Norton) Pickrel  
Andrew A. Pilling  
Faith (Thompson) Plachy  
Timothy M. Ponce  
Gerald B. Potkah  
Karissia R. Qualls  
Andrea E. Rabon  
Leslie B. Reinecker  
Robert K. Reinhardt  
Amanda L. Reiter  
Angel J. Rhem  
Justin G. Rials  
Adam A. Richardson  
Clarissa (Rodriguez) and Matt Riedel  
Jay A. Riley  
Laura (Murillo) Ringo  
Ana M. Rojas-Lebouef  
Steven J. Romantz  
Emmett T. Rumfield  
Heather (Orth) Russell  
Amber D. Samuel  
Kevin R. Sanford  
Andrei A. Sardo  
Matthew B. Schielack  
Erich B. Schneider  
Alisa (Vogel) and  
Forrest W. Schrock  
Matthew J. Schuchardt  
Amanda G. Sebesta  
Isaac J. Serna  
Amanda K. Severin  
Steven O. Shade  
Ashley N. Simien  
Nicole M. Simmons  
Zaddeus D. Smith  
Christina D. Sovereign  
Samuel J. Spurlock  
Justin K. Stapleton  
Marcella D. Stark  
Katie M. Stefaniak  
Anna (Bailey) and Jarrod Stevens

Laurel A. Stevens  
Britnee L. Stokes  
Emma K. Stratton  
Christina M. Stroup  
Brandon C. and Valarie A. Strubberg  
Ted R. Tadlock  
Shannon M. Teal  
Mickal G. Terry  
Pete A. Thurman  
Mark A. Verzinski  
Justin W. Vick  
Kristy and Charlie Vienne  
Colt J. Vogel  
Daniel W. Walker  
Harrison S. Wang  
Ashley M. Warren  
Mark L. Warren  
Nichole M. Watkins  
Rita (Villarreal) and David Watkins  
Leurisa (Hill) and John R. Watson  
Lance J. Weaver  
Patrice (Branch) West  
Andra L. White  
Benjamin White  
Caleb B. White  
Patrick J. and Jamilyn White  
J. Noelle Wiggins  
Brandon D. Williams  
James P. Williams, Jr.  
Greg S. Williamson  
Alex R. Wilson  
Brian E. Wilson  
Kandace (Taylor) Wilson  
Andrew P. Winkle  
Jadrian J. Wooten  
Daniel M. and Regina Zepeda  
Mateo Zuniga III  
**2011**  
Carly J. Adams  
Sharon L. Alexander  
Michelle R. Anderson  
Jacel (Rogers) Angel  
Christopher A. Arcos  
Blair C. Armstrong  
Paige (Wheaton) Baacke  
Frank M. Baird, Jr.  
David M. Barnes  
Gabrielle R. Beaty  
Amy L. Bell  
James E. Bennett  
Joshua M. Blake  
Sabine M. Branch  
Kathryn L. Bremer  
Scott B. Bruce  
Sydney (Escamilla) Brugnone  
Joe H. Burnett  
Meghan A. Burton  
Priscilla Chapa and Ivan Arteaga  
Cameron C. Clay  
Lindsey P. Clements  
Lynn (Murray) and Ashley Clopton  
Debbie W. and Chris Collier  
Charles A. Collins  
Mary E. Cooley  
Brandon Cooper  
Paul S. and Marie Cordova  
Casey A. Cox  
Amanda R. Crowley  
Clayton G. Dalrymple

Charles E. Daniel  
Bill R. Daugette  
Rita L. Davis  
Ashley N. Dixon  
Ericca (Stedham) and  
Derrick K. Douglas  
Stephanie Doyen  
Marisa E. Eaves  
Brian C. Eckhoff  
Lendsey A. Elliott  
Stephanie A. Fors  
Jason J. Galvan  
Kelly H. Gatewood  
Megan M. Gibson-Kutac  
Gabriella N. Gonzalez  
Kellie M. Grace  
Justin T. Green  
Glynda L. and Carl F. Haldt  
Geah M. Hanson  
Andrea L. Henderson  
Susan (Davenport) and  
Craig E. Henderson  
Courtney (Blackburn) Henry  
Katelyn J. Herald  
Melissa R. Hicks  
Courtney S. Hill  
Justin W. Hill  
Billy D. and Sherry L. Hirsch  
Cynthia A. Hoffzimmer  
Hilda (Guzman) Hughes  
Mathew W. Hurst  
Peter R. Ibarra  
Jacob A. Ishee  
Elizabeth J. Jackson  
Rodney B. Janczak  
Marlyss A. and Paul R. Jeffcoat  
Jennifer C. Johnson  
Christina L. Kardatzke  
Pamela D. Kelsay  
Jeana S. and  
Jefferson H. Kendrick  
Jordan E. Klander  
Debra L. Knisely  
Daphne (Moehlmann) and  
Bradley Kohring  
Jessica M. Krejci  
Trey A. Kuenstler  
Diana (Hastings) and Rod Kukua  
Richard W. Kurtz  
Melissa Lacarter  
Mae A. Lane  
Joshua R. Lange  
Kelli A. Langley  
Keith A. Lathrom  
Rector B. Livingston, Jr.  
Samuel J. Longoria  
Bobby D. Lumpkin  
Laura (Perrella) Mayor  
Zachary J. McDonald  
Allison J. McGill  
Monica N. McRill  
Lori A. Mendel  
Ashley M. Meyer  
Donielle J. Miller  
Jasmine Z. Mitchell  
Jack D. Montgomery  
Amber R. Moreaux  
Kyle M. Mosley  
Leah (Winfield) Mulligan

Michael C. Nettles  
Logan S. Newton  
Fondren M. Notman  
Kay (Berry) Nunley  
Lisa (Hunt) and  
Daniel M. Ognanovich  
Kiersten B. Ortiz  
Tacie K. Penewitt  
Robin T. and  
Steven R. Peterson  
Justin C. Powers  
Lani M. Rankin  
Zachary C. Ray  
Mary E. Richards  
Tambreshia N. Richardson  
Lauren O. Robinson  
Molly M. Rumfield  
Brittany R. Rutherford  
Shawna M. Sandles  
Amanda L. Santos-Wallace and  
Dan M. Wallace  
Michael W. Schindewolf  
Kevin J. Schneider  
Chad C. Schulz  
Joseph D. Serio  
Christina (Laney) Shafer  
Dennis J. Shafer  
Jenna R. Shimek  
Cynthia A. Sigsbee  
Kayla R. Smith  
Jami L. Snider  
Lauren M. Solarte  
Gregory R. Sprowls  
Chas A. Stephens  
Dennis O. Stepp  
Patrick B. and  
Kathryn P. Sylvester  
Guy F. and Rikki Taylor  
Natalie R. Thielemann  
Christopher W. Tondre  
Christopher W. Tyree  
Justin V. Tyree  
Rachel M. Verm  
Barbara A. Wallace  
Sara Y. Watkins  
Leurisa (Hill) and John R. Watson  
Tyler A. Watson  
Ashlie E. Webb  
Pamela L. Wells  
Patrick J. and Jamilyn White  
Cole R. Williams  
**2012**  
Daniel T. Becker  
Holly L. Brandt  
Ryan T. Bright  
James C. Buccieri  
Amy M. Burrell  
Angela N. Carbonell  
Arica M. Castleberry  
Krystina O. Christiansen  
Chad W. Cryer  
Brandee C. Cuffee  
Chidimma S. Eze  
Christina R. Ferguson  
Robin L. Ganske  
Elizabeth Garcia-Jacobo  
Marlise Golden-Thomas and  
Calvin J. Thomas  
Michelle L. Greenawalt

Alexis D. Haecker  
Rebecca A. Hammond  
Joshua D. Harris  
David T. Hintzel  
Cynthia A. Hoffzimmer  
Jimmie L. and Elizabeth Holloway  
Keely K. Houck  
Rachel C. Hurst  
Jessica L. Ivey  
Jessica Juarez  
Rachel E. Kiely  
Karmen C. King  
Eric C. Kovar  
Steven A. Lampton  
Covey C. Lanfear  
Joseph V. Le  
Meagan M. Lee  
Heather Limmer  
Ivanette Y. Lofton  
Sara E. Lujan  
Kristen N. Mack  
Belinda L. Matthiesen  
Valerie J. Matthys  
Katherine A. and  
Jason C. McConnell  
Sherzine M. McKenzie  
John R. Messer  
Sharla G. Miles  
S. Michelle Moore  
Dustin J. Nieto  
Trisha M. Obryon  
Brandy N. Pace  
Karina M. Pena  
Debra M. Piazza  
Timothy M. Ponce  
Stormy R. Potter  
Tabitha K. Radwanski  
Brittney L. Randolph  
Kirsten Rieke  
Teresa (Thrasher) Ringo  
Nancy C. Rojas  
Cindy Rojo  
Andrei A. Sardo  
Mary E. Smith  
Anna (Bailey) and Jarrod Stevens  
Caprice D. and Lonnie J. Stoute  
Kristin E. Summers  
Katrina J. Terrell  
Zane P. Thrift  
Jamal J. Turner  
Ronmel G. Urbina  
Norma (Gomez) and  
Victor M. Vazquez  
Alicia J. Watkins  
Lauren E. Weber  
Michael R. Weir  
Loren A. Williams  
Wesley G. Williams  
Brian E. Wilson

# Bearkat Football Championship Support

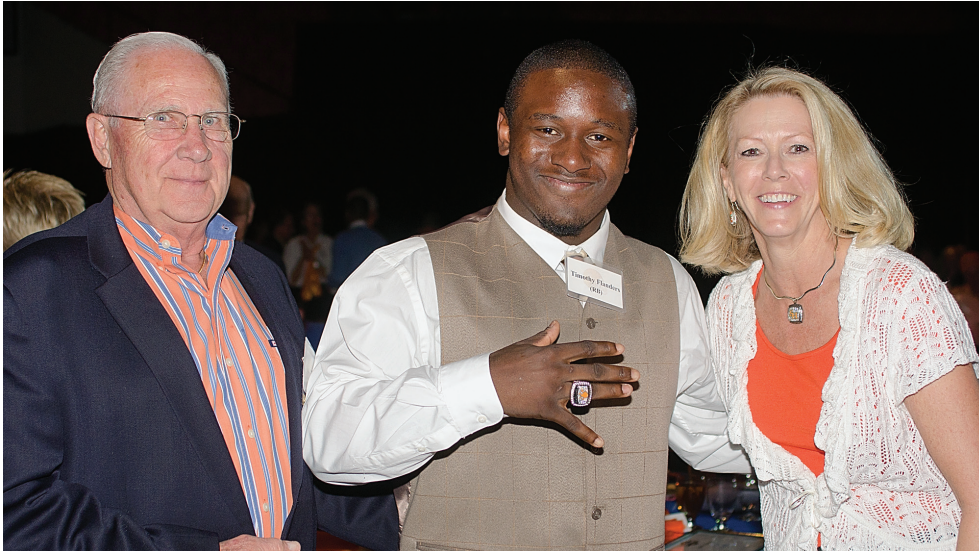

From left: Fred Gibson, Timothy Flanders, SHSU President Dana Gibson

Each year, the Sam Houston State University Athletics Department relies greatly on fundraising, corporate sponsors, patrons and donors to provide more than 400 student athletes with an exceptional education and athletic opportunities.

Several Sam Houston alumni and friends stepped up and showed their support to the 2011 Bearkat Championship Football team by sponsoring meals to feed the team, coaches and support staff. By late October 2011, the team had continued defeating their Southland Conference opponents, keeping their perfect record intact.

During one of their generously sponsored meals, one of the sponsors came up with the idea of feeding the team a steak dinner should they win the conference championship. Most envisioned sponsors cooking steaks for the team in a sponsor's backyard, but the idea elevated into a Bearkat Football Championship Banquet.

The late Fred Gibson, father of SHSU President Dana Gibson, took the lead in creating a delightful and celebratory event that honored and rewarded the hard work of the players, coaches and staff. It was his vision that the banquet would truly pay tribute to the efforts and determination the 2011 Bearkat football players and coaches gave to the university and

community, and everyone who attended that night acknowledged that his goal had been accomplished.

At the end of the evening, the players were surprised with the presentation of their Southland Conference Championship rings at their tables from the table sponsors. Ten other rings were auctioned off, as well as the Sam Houston flag that was flown at the 2012 Division I National Championship game in Frisco. The event raised more than \$100,000 with 42 sponsorships and 567 people in attendance.

**Russell Molina**, Class of '89, earned a BBA in Marketing and is now president and owner of Custom Rubber Products, Inc. in Houston.

Although Molina did not participate in the athletics program at Sam Houston, he is happy to support the program after seeing the great success of the 2011 Bearkat football team. "When I went to the championship game, it rekindled many fond memories and wonderful times that I enjoyed when I was a student at SHSU," said Molina. "At the championship game, I saw old friends and young students caught up in the excitement surrounding the event. It was then I decided to support the athletics program. As we know, a solid athletics program can mean so much to SHSU."

**Gary Krone**, Class of '73, earned a scholarship to play football at Sam Houston and became a letterman. Some of his fondest memories of his time at SHSU include Saturday football games with stands full of cheering students, and mostly the friendships and bonds with the players and coaches. "To this day, those friendships and bonds are still as strong as the day I graduated, some even stronger," said Krone. After graduation, Krone coached at Klein High School in Houston for two years. He later became an insurance adjuster until 32 years ago when he started his own company, Krone Interest LP, a public adjusting firm representing the public side of insurance claims. Krone gives to the SHSU football program because the football program believed in him enough to give him the opportunity to go to Sam Houston and play the game he loved. He hopes his gifts are used in supporting the best facilities for players and helping coaches continue to produce top notch athletes. "Coach Fritz and his entire staff have done an exceptional job with instilling character and ethics into this program. I have never met a player that wasn't the perfect gentleman. This is not easy to do in this society, but they somehow do it. I wear my Bearkat hat proudly no matter where I travel," said Krone. "Thanks again Sam Houston football."

**Geraldine and Wilburn Dickerson** are proud friends of Sam Houston and supporters of Bearkat Football. "We always enjoy going to all of the events at Sam Houston, but the football banquet was over-the-top and a wonderful way to celebrate the Southland Conference Championship," said the Dickersons. The Dickersons encourage others to do what they can to support the team, even if it is just by buying a ticket and cheering at the games. They are hoping for all sell-out games in the future.

**Billy Smith**, Class of '79, credits Sam Houston for opening many doors for the Smith family, some of which have led to



lifelong friendships with other alumni. Smith played and lettered in football at SHSU. He and his wife, Kathy, Class of '78, are proud that their son also had the opportunity to play football for Sam Houston. "Sam Houston has always been like family to us," said Smith. "Coach Fritz has not only built a winning team with his ability as a great coach, but his leadership shines at an even greater level through his service as a personal mentor to the players. He has built a great team and a great group of young men and you just can't help but want to support a program like this."

**Jackie Peters**, Class of '84, was honored to be able to participate in the Championship Banquet to recognize the football program for its amazing accomplishments. Her son is also a member of the 2011 championship team. "Our student athletes are incredible.

With the hard work and sacrifices they make to participate in all of the practices and team meetings and still maintain outstanding GPAs, they deserve all of the recognition and support we can give them," said Peters. "It's great to be a Bearkat!"

**Cliff Kuhfeldt**, Class of '02, chose to attend SHSU because he wanted to have the personal attention from professors and not be just a student in a classroom. His fondest memory of his time at Sam Houston was looking at his parents the day he received his degree. Kuhfeldt was the first in his family to graduate from college, so that day meant the world to him and his parents. Since graduation, Kuhfeldt has become an account executive for Chipolbrok America Inc., a career that has taken him around the world. When he's not traveling, he enjoys supporting Bearkat Football. He

and four other SHSU alumni (Aaron Huckaby '99, Tim Jeske '11, Chuck Shelton '04 and Chad Thoe '04) have started an official tailgating group called "Kat Daddy Tailgaters." Kat Daddy Tailgaters was responsible for donating and sponsoring more than \$5,000 in items that were auctioned off at this year's Football Charity Auction. Kuhfeldt and his wife are passionate about sports, as well as giving students the opportunity to succeed. They currently donate to the athletics department at SHSU and have grown a small nonprofit organization in Houston, in which their sole purpose is to raise money through various events and then give 100 percent of the money back to students in the form of college scholarships. Last year the nonprofit, International Transportation Management Association, raised more than \$20,000 for students.

## *Honoring Loved Ones, Helping Others*

**John Harris**, attended Sam Houston State University from '76 to '79, majoring in management. He was an active member of the Sigma Chi Fraternity. He earned an MBA from the University of Phoenix in 2008. After college, Harris worked in several sales positions in the oil industry, until 1986 when the things in the oil field slowed to a crawl. He then started a career in pharmaceutical sales, working his way up to specialty district manager over seven states and then to managed care area manager for Abbott Laboratories. He retired from Abbott Laboratories in August, 2012, and began working for his wife's company, Medicaid360, where he is currently executive director of sales and marketing.

Harris and his wife, Teresa, established the Drs. Robert (Bob) and Mary Barnes Harris Endowed Scholarship in honor of his parents after his father passed away in 1998 and his mother retired in 2001. Harris's father graduated with a degree in elementary education and received his master's degree from SHSU. He went on to earn a doctorate at Texas A&M

University-Commerce. His mother, Mary B. Harris, taught classes in the Family and Consumer Sciences Department at SHSU for more than 25 years.

Harris hopes to help deserving students obtain a teaching certificate in the field in which his mother taught.



**Ashley Riley**, Class of '02, and friend and former classmate, **Leenette Wilke**, Class of '03, established the William B. Green International Business Scholarship in honor of their department chair and the former mayor of Huntsville. "Both he and his wife, Diane, have dedicated

their lives to educating others and are just wonderful people," said Wilke. "I had the opportunity to work as an economic development intern for the City of Huntsville and saw first-hand the dedication Dr. Green had not only for SHSU but for Huntsville and its residents."

Since graduation, Wilke has been working for Public Buildings Service managing federal courthouses, federal buildings and other buildings that house federal agencies.

Riley is director of lease administration for Transwestern, a national commercial real estate company in Dallas. After graduation, she married her college sweetheart, Clint '02 and is raising their two sons. She is also active in helping to build the SHSU alumni club in Dallas.

The friends hope the scholarship they established will provide opportunities to students so that their focus will be on their academic studies and not making the decision between studying an extra hour versus working another few hours to ensure they can buy food or gas for the week.



# STUDENT ALUMNI

Danielle A. Abrant  
 Caitlin M. Adamcik  
 Moufadhil J. Adebo  
 Erika L. Aguirre  
 Cody Edward Ahlenius  
 Heather L. Ainsworth  
 Jose F. Alaniz  
 Edna M. Alcocer  
 Samantha M. Aldrich  
 Callie J. Allen  
 Danielle C. Allen  
 Adam P. Anderson  
 Jasmin D. Anderson  
 Nicole J. Arevalo  
 Shelby L. Armour  
 Justin E. Armstrong  
 Taylor B. Aschermaan  
 Jacob R. Averitt  
 Nataly A. Avila  
 Krystal Aziz  
 Anna J. Bailey  
 Krystal L. Bailey  
 Amanda E. Barnes  
 Hannah K. Barnes  
 Loriele C. Barnes  
 Meredith H. Barr  
 Allison M. Bartges  
 Michael D. Barth  
 Maci D. Bass  
 Meredith A. Bassford  
 Jessy J. Bates  
 Nick J. Baxter  
 Mychael C. Beard  
 Lauren E. Beatty  
 Meghan E. Beckman  
 Brandi N. Benschoff  
 Brandt A. Bernstein  
 Christina M. Bielstein  
 Kaylyn R. Bieschke  
 Brandon T. Blackburn  
 Abby T. Bogle  
 Ileana Bolanos  
 Haley A. Bolin  
 Carly J. Bolton  
 Nicole L. Boulos  
 Mara L. Boyd  
 Magdalene Brechbuhler  
 Reid A. Brickley  
 Corey A. Broady  
 Jacob H. Brock  
 Tylar M. Brooks  
 Chelsye J. Buckner  
 Britney N. Bundick  
 Kelsey S. Bush  
 Priscilla M. Canizalez  
 Laura M. Cardiel  
 Callie M. Carpentier  
 Kelsey S. Carroll  
 Joshua S. Casey  
 Nicolas Castro  
 Cody J. Chadwell  
 Cameron L. Chalmers  
 Tracy D. Chappell  
 Cynthia D. Chauvin  
 Jazmine L. Clemons  
 Andrew M. Coker  
 Katherine N. Colyer  
 Jessica N. Compton  
 Moriah J. Conner  
 Chelsea Jordan Cook  
 Spencer A. Copeland  
 Megan E. Corn  
 Bryna Nicole Corner  
 Darian Jeanne Corner  
 Valerie L. Coronado  
 Katie L. Coston  
 Chelsea E. Crane  
 Lindsey L. Croft  
 Casey N. Crosby  
 Brittany A. Crowe  
 Tanya R. Crowe  
 Laura R. Cuero  
 Elizabeth G. Cummings

Victoria A. Cunningham  
 Gregory M. Daniels  
 Danielle J. Davies  
 Micayla De Hoyos  
 Brianna C. De La Fuente  
 Ashley D. DeHoyos  
 Ethan Levi Deike  
 Jacqueline Delgado  
 Kendal L. Dickson  
 Gabrielle E. Dike  
 Margaret E. Dixon  
 Amber D. Dodson  
 Tania Y. Dominguez  
 Vincent Dotson  
 Jessica D. Dunn  
 Laura C. Durham  
 Jenna C. Dyer  
 Kayla N. Ebelit  
 Alyssa B. Echavarría  
 Miranda E. Egarter  
 Alissa H. Ekl  
 Xochilt E. Endsley  
 Elijah L. Erickson  
 Ashly B. Escamilla  
 Ione D. Escamilla  
 Kayla J. Eubanks  
 Robyn S. Faust  
 Cathy L. Fearn  
 Kennedy A. Fellers  
 Brooke H. Ferguson  
 Patricia Fernandez  
 Rebekah A. Flaschke  
 Clarissa E. Flores  
 Fernanda M. Flores  
 Andrea C. Fontana  
 Erin E. Forgason  
 Caylee K. Fowler  
 Jazlyn L. Franklin  
 Kyana A. Freeman  
 Annette L. Freund  
 Kimberly A. Fulmer  
 James J. Fusco  
 Ariel J. Fuselier  
 Joshua Gabbard  
 Zach D. Gagner  
 Paul A. Galvan  
 Jeanette G. Garcia  
 Jose I. Garcia  
 Santos Garcia  
 Chelsea E. Gardner  
 Frank D. Garner  
 Kyle R. Garrow  
 Alyssa R. Garza  
 Nicholas A. Gentile  
 Kelci R. Ginger  
 Sydney L. Givens  
 Michelle R. Goddin  
 Cecelia R. Gonzales  
 Ramon C. Gonzales  
 Chris L. Gorski  
 Jordan L. Graham  
 Marcela M. Grau  
 Juwan L. Greene  
 Trevor D. Greer  
 Kyle T. Gregory  
 Charles A. Guillote  
 Nicholas X. Gula  
 Allison A. Haase  
 Nickie L. Hale  
 Kevin T. Hall  
 Nicholas I. Hamilton  
 Sarah A. Hammonds  
 Michael B. Hanson  
 Krystal R. Hardy  
 LeAnn M. Harrel  
 Joshua D. Harris  
 Hannah E. Harrison  
 Jered D. Hart  
 Michael C. Harvey  
 Ashley D. Harvill  
 Nathaniel R. Hastings  
 Corinithian D. Hatchett  
 Justin M. Havard

Colby F. Havemann  
 Darrell W. Hawley  
 Justin J. Haynes  
 Kellie A. Hearn  
 Tristian Heath  
 Lauren K. Heckler  
 Hunter H. Heins  
 Kayla R. Hemperly  
 Samantha M. Hendricks  
 Amanda K. Henehan  
 Elizabeth Hernandez  
 Isabel E. Hernandez  
 Jorge Hernandez  
 Perla V. Hernandez  
 Dustin R. Hicks  
 Joshua M. Hightower  
 Breetina L. Hill  
 Marissa D. Hill  
 Whitney P. Hill  
 Jami C. Horne  
 Adam T. Howell  
 Celena J. Howland  
 Jessica D. Hudgens  
 Alana R. Huffman  
 Ryan J. Hughes  
 Erin N. Humphreys  
 Keyera M. Hunt  
 Ariana Ibanez  
 Katelyn J. Isbell  
 Donald L. Jackson III  
 Jaelan D. Jackson  
 Lauren C. Jackson  
 Lindzee B. Januszewski  
 Kaylyn A. Jensen  
 Erik B. Johnson  
 Eleanor E. Jones  
 James E. Jones  
 John T. Jones  
 Lakan L. Jordan  
 Kayla E. Joyce  
 Megan D. Kaltenbach  
 Jillian T. Kassab  
 Sarah M. Kavanagh  
 Tori E. Keim  
 Jade V. Keys  
 Kristin R. Khoobiar  
 Rohnee L. Kidd  
 Kaitlin E. Kilgore  
 Chelsea R. King  
 Evan G. Kirkendall  
 Amanda L. Koska  
 Laura C. Krajca  
 Stephanie N. Krass  
 Erica L. Kuhlman  
 Cassie L. Kutch  
 Brock K. LaFave  
 Jake P. Lafferty  
 Megan P. Lamberth  
 Erica F. Lara  
 Forrest A. LeBlanc  
 Caroline M. Ledford  
 Aaron M. Lewis  
 Jacob E. Lewis  
 Mickal D. Lewis  
 Alexandra Limon  
 Allyson R. Long  
 Carlos R. Lopez  
 Kayla C. Loud  
 Janna N. Lowry  
 Thomas J. Mahoney  
 Alec A. Mamori  
 Miles W. Manning  
 Josephine E. Martin  
 Robert L. Martin  
 Alexandria D. Martinez  
 Jacklyn A. Martinez  
 Laura L. Martinez  
 Louis H. Martinez  
 Nicasio N. Martinez  
 Dirk A. Masters  
 Damillah A. Maura  
 Kennedy P. Mayfield  
 Lakeisha F. Mays  
 Briana M. Mazzola  
 Katherine E. McAdams  
 Sarah M. McBride  
 Chelsea L. McCullough  
 Emily N. McDaniel  
 Erin M. McDonald  
 Taylor A. McDonald  
 Ashlee M. McGowan  
 Ryan A. McIvreen

Emily McKinney  
 Krystin M. Medford  
 Kahlil I. Medley  
 Lesli Anne M. Meize  
 Torey C. Melofsky  
 Rosibel V. Merino  
 David L. Michalak II  
 Olivia T. Milam  
 Maria E. Milek  
 Amber M. Minnick  
 Alonzo D. Mitchell  
 Risa B. Mitchell  
 Paige K. Momberg  
 Christopher D. Montes-Marin  
 Brittany N. Moore  
 Deaira L. Moore  
 Epiphany L. Moore  
 Kelsy-Michele Moore  
 Warren N. Moore IV  
 Alyssa M. Morales  
 Kazaria L. Morgan  
 Amber N. Morris  
 Jaclyn E. Morris  
 Meagen A. Morrison  
 Jasmine R. Moultrie  
 Meagan Mullen  
 Chelsea N. Munday  
 Marissa A. Neal  
 Kiana M. Negrito  
 Brooke L. Nell  
 Shelby E. Nelson  
 Kelsie A. Newman  
 Grace K. D. Ngo  
 Ozoemena T. Nnamadim  
 Haylie M. Nolan  
 Sarah D. Nott  
 Brittany N. Nurse  
 Martheya G. Nygaard  
 Kayla J. O'Donnell  
 Stefanee K. Ohagan  
 Britney N. Olbrych  
 Tyler J. Olson  
 Victoria R. Olson  
 Elizabeth A. Opara  
 Chisom I. Orji  
 Shelby P. Orme  
 Stormy D. Overly  
 Miranda R. Oxendine  
 Carly A. Parkinson  
 Claudia S. Pasantes  
 Ravikumar M. Patel  
 Katelyn F. Pearson  
 Lorin H. Perez  
 Erin N. Perry  
 James K. Perry  
 Kirsten C. Pettitt  
 John Pham  
 Samuel J. Phillips  
 Brianna N. Pierce  
 S. Paige Pippin  
 Theresa K. Pitts  
 Alexis R. Placencio  
 Janae D. Plaisance  
 Brittany L. Plake  
 Jonathan M. Pollard  
 Tiffany R. Pritchett  
 Nathon L. Purrington  
 Pedro Quiroz, Jr.  
 Matthew W. Ramm  
 Terry J. Ramos  
 David S. Rankin  
 Kenneth A. Ray  
 Maya A. Recinos  
 Faith A. Redding  
 Susana Resendiz  
 Corina M. Rittichier  
 Karen V. Rivas  
 Jacqueline Roberson  
 Aubrey D. Roessler  
 Jessica M. Rosas  
 Jasmine M. Rose  
 William A. Rowley  
 Christine D. Ruffin  
 Myquol D. Russell  
 Brandon D. Saddle  
 Jenny Salas  
 Veronica A. Salazar  
 Joe A. Salinas  
 Keith Sanders, Jr.  
 Dylan J. Schad  
 Shane M. Schroeder  
 Kelley D. Schulze

Trevor D. Sealy  
 Cori L. Severson  
 Megan A. Shackelford  
 Alyssia N. Sharp  
 Shelby E. Sheppard  
 Brad A. Sherman  
 Clinton A. ShROUT  
 Aimee G. Sierra  
 Chelsea Skube  
 Edward C. Smien  
 Beau C. Smith  
 Synamin S. Smith  
 Justin W. Sparrow  
 Cailee A. Spencer  
 Taylor E. Spencer  
 Kayla E. Stallings  
 William O. Stark  
 Coby B. Steele  
 Matthew J. Stepan  
 Madison A. Stone  
 Christina D. Stringham  
 Summer M. Styles  
 Holly K. Surratt  
 Caroline E. Sweeney  
 Julia A. Swyden  
 Leah M. Taylor  
 Chelsea D. Tellechea  
 Natalie M. Thaggard  
 Darrell D. Thomas, Jr.  
 Harley M. Thomas  
 Romney Thomas  
 Timika S. Thomas  
 Alexander J. Thompson  
 Dakota R. Thornton  
 Renee A. Tidmore  
 Dallas K. Tippett  
 Holly M. Toliver  
 Esteban X. Torres  
 Ramiro R. Torres, Jr.  
 Christopher O. Trapp  
 Maygen L. Treanor  
 Cody W. Tucker  
 Derek R. Uresti  
 Kristyne A. Valentine  
 Kenyon D. Vallier  
 Megan S. Van Nort  
 Yolissma D. Vance  
 Rene Vazquez  
 Wismary Vazquez  
 Allison E. Velez  
 Kathryn M. Veltman  
 Marissa A. Vinson  
 Ashlee N. Virgadamo  
 Brandon J. Vogel  
 Michael P. Vogel  
 Trey Valentine  
 Madison J. Voltin  
 Rachel N. Voss  
 Molly E. Waddell  
 Courtney L. Wagner  
 Kamesha D. Walker  
 Darren G. Wall  
 Kendal W. Washington  
 Brody R. Watkins  
 Taylor J. Watkins  
 Alyssa R. Watson  
 Joycelyn A. Watson  
 Megan N. Watson  
 Andrew Weaver  
 Cassie S. Weaver  
 Jasimine R. Webb  
 Haley West  
 Teaqua J. Whatley  
 Megan H. Wheeler  
 Amanda B. White  
 Arielle N. White  
 Jennifer L. Widner  
 Justin W. Wilkerson  
 Sabrina J. Wilkerson-Burkett  
 Ashod E. Williams  
 Jeremy R. Williams  
 Courtney R. Winslow  
 Eric J. Wise  
 Sommer N. Wissner  
 Christopher A. Wodzisz  
 Dakota R. Woodall  
 Jordan N. Woods  
 Erica L. Workman  
 Alicia S. Wright  
 Miranda R. Zapata

# Alumni Life Members GROWING



The Life Member program is the foundation of the Alumni Association, fulfilling its purpose of strengthening the Alumni Association's permanent endowment and providing future growth and development of programs and projects to benefit members and the university.

The past fiscal year, the Life Member program saw its most significant growth-to-date with more than 300 new members in just 12 months. The Life Member Endowment now exceeds \$1.4 million. In 2013, the Life Member program will reach another milestone by welcoming its 2,000th member to this elite group of alumni.

Each year in February, all Life Members are invited to attend the annual Life Member Celebration hosted at The Woodlands Waterway Marriott in The Woodlands. The next celebration will be held on Thursday, Feb. 21, 2013. New Life Members will be presented their Life Member plaques during the dinner and program.

Becoming a Life Member of the Alumni Association is also a great way to stay connected with other alumni who truly care about Sam Houston State University.

**Trisha and Randy Pollard**, each Class of '74, earned BBA's from SHSU. They are passionate about higher education and every year contribute scholarships

at each of the schools in The Texas State University System. At SHSU they also have the opportunity to support the Alumni Association's excellent programs and awards that recognize the many accomplishments of Sam Houston's outstanding alumni. "We became Life Endowed members because we take the SHSU motto seriously – "The measure of a Life is its Service,"" said the Pollards.

**Troy Thompson**, Class of '87, and wife, **Kelly**, Class of '85, are Joint Life Members of the Alumni Association. After graduation, Kelly taught special education in the Spring and Bryan school districts. She credits Sam Houston's reputation in special education for helping her get a job quickly after earning a degree. After the birth of their first child, Kelly became a stay-at-home mom. She cherishes her time at Sam Houston and still talks on the phone daily to her best friend whom she met at her dorm at Sam.

After graduation, Troy earned a master's degree in agricultural economics from Texas A&M. He is now market intelligence manager for Chevron and is active in the United States Association for Energy Economics where he currently serves as the vice president of membership and was named senior fellow. In addition, he was honored by the Western Agricultural Economics Association for industry service.

Along with being Life Members of the Alumni Association, the Thompsons give back to the Department of Agricultural and Industrial Sciences. Their oldest son, Nathan, now attends SHSU and is studying chemistry.

**Rebecca Harlow**, Class of '80, and her husband, **Stuart**, are Joint Life Members of the Alumni Association. Rebecca earned a degree in business administration and enjoyed a 23 year career in the oil service industry. She has many fond memories of her time at Sam Houston, including the time it snowed so hard she and fellow students got the rare opportunity to sled down the hills on campus.

The Harlows proudly support the Alumni Association and have given back to the College of Business Administration as well as to the Department of Agricultural and Industrial Sciences.

**Lauren Harlow**, Class of '11, and daughter of fellow Life Members Rebecca and Stuart Harlow, attended Sam Houston because she always wanted to be a teacher and knew SHSU had an excellent reputation in the field of education. Her favorite memory of her time at Sam Houston was walking across the stage to get her diploma and then running across the street to catch the end of the football playoff game. Lauren is now a first and second grade special education inclusion teacher. She gives to the Alumni Association because she wants to promote Sam Houston so others can enjoy the same experience in higher education that she did.

**Roger Adams**, Class of '67, and his wife, **Gail**, are Joint Life Members of the Alumni Association. "Being Life Members of the Alumni Association gives us the chance to rekindle old acquaintances, to enjoy the fond memories of college life and to give back to Sam Houston some of the things it gave to us," said the Adamses.



# FRIENDS OF SHSU

Wayne and Claudia Aaron  
 Gwenith E. Abell  
 Stephen D. and Janet J. Abernathy  
 Chip and Sandy Abrant  
 Jesse and Gwen Abshire  
 Alejandra Adames  
 Bryant and Latricia B. Adams  
 Paula W. and Ronnie L. Adams  
 Cindy R. Adkins  
 Ray and Diana K. Aguilar  
 Mike and Kathy Ahlenius  
 Donald and Annelise Ahrens  
 Doreen Ainsworth  
 Ayo S. Akindona  
 Frank J. and Mary J. Alaniz  
 Joe and Deniese Alaniz  
 Cesar and Maria Alcocer  
 Tara L. Alderman  
 Joseph J. and M. Serene Alishusky  
 Francis Alleman  
 Chris and Shannon Allen  
 Kenneth W. and Sharon Allen  
 Sherry Moore Allen  
 Jimmy L. and Janis B. Allison  
 Leeann Alonzo  
 Tracy R. Alston  
 Mike and Anca Amroian  
 Rich and Debbie Anders  
 Buck and Avah Anderson  
 Marilyn J. Anderson  
 Mike Anderson  
 Paul K. and Janice M. Andrews  
 Nathan Anthony  
 Herbert C. and Lucille Arico  
 Arlene J. Armata  
 Keith W. and Maureen P. Armstrong  
 Timothy W. and  
 Stephanie R. Armstrong  
 Mark S. and Vanessa S. Ashcraft  
 Larry A. and Mikki Augsburg  
 Francisco Alan Avena  
 Jose A. and Fabiola M. Avena  
 Gary R. and Robin Averitt  
 Nancy S. Aycock  
 Joe P. and Trudy A. Babb  
 Penny J. Bailey  
 James C. Baker  
 Robert A. and Lisa J. Baker  
 Wynn D. Baker  
 Joseph and Gabriela Balogh  
 Robert L. and Mary B. Baltzersen  
 William and Ana Barbow  
 Wesley D. and Anne A. Barker  
 Jeff and Kelly Barlow  
 Daniel T. Barnes  
 Diana K. Barnes  
 Julie Barnes  
 Malcolm and Janet Barrett  
 Phyllis A. Barrett  
 William L. and Mary G. Barricks  
 Sherry Barsch  
 Darren J. Bartlett  
 William G. Basnight  
 John F. and Shonne Bass  
 Helen Basse  
 Bruce N. and Miriam B. Bastian  
 Joseph and Margaret Bates  
 Shante Battee  
 B. Jean Bawden  
 Maureen Baxter  
 Anthony and Sherri Bazan  
 Michael J. and Debra G. Beal  
 Ana Beauchamp  
 Paula R. Becker  
 Thomas J. and Ann E. Becker  
 Lawrence V. and Diane B. Beckman  
 John R. and Brenda Beeler  
 Andrea Bell

Bill Jack and Beth B. Bell  
 Mark D. and Becca J. Bell  
 Barbara A. Bendtsen  
 Arthur and Verna Bennett  
 Shirley Bennett  
 Wade Bennett  
 David and Rhonda Benschoff  
 Steve and Adriana Benson  
 Delmar and Avis Bergen  
 Jeffrey S. and Natalie A. Bernstein  
 Rosa Berreles  
 Margaret C. Berry  
 Charles L. and Janice M. Bertani  
 Charles L. and Lottie Bertani  
 George and Liliana Betiu  
 Marilyn K. Beto  
 Douglas O. and Carolyn H. Bieniek  
 Yvonne Bijarro  
 Sharon Binz  
 Richard M. and Paula A. Biondi  
 Steven P. and Tracy M. Birdsong  
 Lamar and Judy Birdwell  
 Marshall L. and Leslie L. Bise  
 A. M. Bishop  
 Donna Biven  
 Kristen Blackburn  
 Brent and Brooke E. Blackwell  
 Bill and Sandy Blackwood  
 Gene G. Blair  
 John W. and Sandra K. Blair  
 Judith A. Blake  
 Michael O. and Faviola M. Blake  
 Thomas W. and Joanne C. Blanck  
 John and Cathy Blay  
 Russell P. and Linda Bliese  
 John H. and Joyce J. Boehnke  
 W. Darrell Boeske  
 Galen Bohlen  
 W. Seth Bolling  
 Patricia L. Bolts  
 James H. Bond  
 Angela Borton  
 Larry D. and Sue Ann Bouck  
 Robert Bounds  
 Pery D. Boutte  
 Ronald and Katherine Boutwell  
 Dan L. and Tracy A. Boyles  
 James D. and Judy C. Bozeman  
 Val and Gabriela Bozenovici  
 James E. Braden, Sr.  
 Terry G. Bradford  
 Dorothy M. Bradshaw  
 John H. Brand  
 Roger Brandt  
 Gary W. and Cynthia M. Brann  
 Pat Brannen  
 J. Downey Bridgewater  
 Judy M. Briggs  
 Kenneth G. Briggs II  
 Kendrick D. and Nichol M. Broady  
 David W. and Sharon R. Brock  
 Gary W. and Jane E. Broiles  
 Bennie and Kathleen Bronikowski  
 Michael and Helen Brooks  
 Robert G. and Martha S. Brothers  
 Ed Brown  
 J. Stanley Brown and  
 Rons Voogt Brown  
 James M. and Nancy E. Brown  
 Janet Brown  
 Jerry M. and Lauri B. Brown  
 Henry H. and Cindy Brownstein  
 Janelle Buckner  
 Asa D. and Debrah Burgess  
 Edna M. Burgess  
 Donnie and Tracey Burk  
 Rhett Burling  
 Jerry C. and Glenda K. Burnett

William G. and Pamela L. Burnett  
 Janice Burrell  
 Sam H. and Judy S. Burris  
 Valerie L. Burson  
 Steven M. and Anne E. Burt  
 William L. and Grace Buse  
 Don and Nancy Bush  
 John E. and Delma D. Bush  
 Charles F. Butler\*  
 Ruth M. Cady  
 Shannon and Cecilia Caffey  
 Charles W. and Nancy L. Caillouet  
 Ray Don and Joyce Caldwell  
 Cecil and Janell Callihan  
 Wayne K. and Joanne C. Camp  
 John A. Campbell  
 Wade Campbell  
 Adan and Elva Canizalez  
 Andrew Cantu  
 Lane and Melanie Carmichael  
 Tanissa C. Carmon  
 Darrel Carnes  
 Teresa Carpenter  
 Scott and Jude Carriker  
 Morris C. Carrington  
 Brian and Elizabeth Carroll  
 Troy and Jenifer Carroll  
 Alvin and Cynthia Carter  
 Kevin and Velecia Carter  
 Bill and Michelle Casey  
 Roy L. and Sandra B. Casey  
 M. Rita Caso-Esposito  
 Karen Castillo  
 Robert Castillo  
 Carl J. and Sandra H. Castoreno  
 Laura Castro  
 Donald W. and Rachel J. Causey  
 Joy Cavazos  
 Epifania Caviness  
 Kirby and Terri Chadwell  
 Ryan and Donella Chalmers  
 Patricia Chamblin  
 Jimmy D. and June L. Chambers  
 Jack and Tara Chapman  
 Elaine Cheiffetz  
 Michael and Michelle Chestnut  
 Dean and Aletha Church  
 Mary N. Church  
 Richard F. and Arlene P. Chuska  
 Susan Clark  
 Roger Clayton  
 Wendy Clayton  
 Lucy T. Cleaver  
 Mary M. Clegg  
 Karen Clements  
 Gary W. and Michelle Cloud  
 Joe W. and Winnie J. Cluck  
 Howard N. and Brenda Coates  
 Dorothy A. Cochran  
 Georgianna Coe  
 Edward C. and Mary A. Coffey  
 Edward L. Coffey, Jr.  
 David W. and Paula Cole  
 John F. and Peggy A. Cole  
 James R. and Terry Coleman  
 Dave Collier  
 Weikitha Collier  
 Bobbie J. Collins  
 Carolyn A. Conn  
 Alvin Connell  
 Donna Connell  
 Michael and Taneshia Conner  
 Joseph J. and  
 Martha E. Constantino  
 Halford R. Conwell\*  
 Brenan S. Cook  
 John W. and Marchita A. Cook  
 Dr. Robert E. and Paula L. Coons  
 John D. and Virginia Cooper  
 Leonard and Carol Copeland  
 Charles D. Corbell, Jr.  
 Barbara Corbin  
 Rick and Cindy Corder  
 Joe A. Corley  
 James G. and Beverly J. Cosgrove  
 Alan T. and Katie R. Costello

Shelley Coston  
 Lisa Cougot  
 Charlesetta Cox  
 Lee and Martha W. Cox  
 Michael Cox  
 Ronald K. and Juliette T. Cox  
 Le Roy E. and Frances A. Crawford  
 Tommy G. and Tammy Cress  
 Jack and Caroline C. Crimm  
 Joe and Lillian K. Crnkovic  
 Michael and Julie Crocker  
 David O. and Marilyn K. Crockett  
 Michael R. and Margo K. Crook  
 Irene Crosby  
 Andy J. and Deidra Crumrine  
 Ralph and Sylvia Cuellar  
 Ricky and Sylvia Culver  
 David D. and Cheryl H. Cummings  
 Brandy Cummins  
 John A. Cunningham  
 Ted and Vicki Cunningham  
 Vlad Curelea  
 Pete Curtis  
 Marion D. and Victor A. Czaja  
 Michael J. and Nancy L. Czerwinski  
 Randall and Shirley Dahl  
 Ildiko Daian  
 Leontin and Florica Daian  
 Dan D. and Barbara Dailey  
 Dan D. and Lorraine S. Dailey  
 Joe and Katelynn Daniells  
 Rod Danielson  
 Lola I. Darnell  
 Jo Ann Davey  
 Tim and Lynda David  
 Carol A. Davies  
 Jessica Davies  
 Carolyn Davis  
 Katherine E. Davis  
 Peter Davis  
 Richard M. and Kathleen Davis  
 William R. and Kathryn A. Davis  
 Willie Davis  
 Amy W. Day  
 Mark and Michelle De Hoyos  
 Harold E. and Carolyn de la Mare  
 Kay and Timothy Deahl  
 William B. and Christine Dean  
 Johnnie L. and Pearl C. Dearman  
 Roy and Bonnie Defriend  
 Obera Dehorney  
 Rhonda Deike  
 Jerry Delatt  
 Marjorie A. and James J. Delbert  
 Layne C. and Rebecca S. DeMoss  
 Bill M. and Rhonda L. Denton  
 Sheela Denton  
 Andrew A. and Carolyn Dewees  
 Debra G. DeWitt  
 Byron A. and Terri L. Dews  
 Kelly and Karen Dickens  
 Geraldine and Wilburn D. Dickerson  
 John B. Dickey  
 Vernon and Carol Dickson  
 Al and Laura A. Diller  
 Chester L. and Margaret Dixon  
 Kim M. Dixon  
 Ronald P. Dixon  
 Jean S. Dodge  
 T. V. and Fern Dodson  
 Pauline Domingo  
 Christopher J. and Betty C. Dooley  
 William A. and Susan W. Dornbos  
 Jarrell and Belle Dowell  
 James E. and Dorothy J. Downing  
 Carol G. Drake  
 W. Dean and Delphine Draper  
 Stephany Dresel  
 Larry L. and Teresa M. Dubose  
 Grant and Teresa Dudley  
 Gary and Dorothy A. Dufour  
 Roger and Paula Dufour  
 Stuart and Trish Duke  
 Vincent L. and Tracey R. Duncan  
 Daniel A. Dunn  
 Linda M. Dunson

Alexandru Durgheu  
 Allison L. Durham  
 Bobby J. Durham, Sr.  
 Joseph L. and Patricia Durham  
 Carol A. Durocher  
 Frances Dyer  
 Larry and Alethea Dyer  
 Forrest K. and Gale P. Eason  
 George and Kelly Ebel  
 Marilyn M. Echols  
 Janice Edwards  
 Kathy J. Edwards  
 Erlyn O. Efid  
 Rick and Ronnie Egerter  
 D. J. Egizi  
 Larry R. Eichinger  
 Stanley D. and Martha L. Elias  
 Patricia Elles  
 Gregory and Zoann Elliott  
 David R. Elston  
 Kevin B. Enders  
 Bennie G. and Bessie M. Enis  
 Scott and Sandy Ericksen  
 Wade and Lisa Erickson  
 Pat and Bob Ernst  
 Mark J. and Sandra L. Erwin  
 Gerald P. and Nancy J. Etheredge  
 David and Denise Eubanks  
 Eleanor Evans  
 John S. and Peggy Evans  
 Clifford S. and Robin C. Ewing  
 Stephanie R. Exum  
 Anthony Farris  
 Billye F. Faust  
 Robert M. and Marilyn Fellers  
 John and Sandra F. Ferguson  
 William M. and  
 Shannon K. Ferguson  
 Scott L. and Jill D. Fields  
 Jorge A. Figueroa  
 Ann W. Fleming  
 Randall and Sheri Fletcher  
 Donna Flowers  
 Brenda L. Floyd  
 Tameka E. Foster  
 Emmett and Aimee Foulds  
 Harvey and Jeanette Franke  
 Carol Freeman  
 John C. Freeman  
 Alan B. French  
 James C. French, Jr.  
 Rosemarie Frizzell  
 Dorothy Froehlich  
 Veretta M. Fulenwider  
 Frank and Linda Fullbright  
 Earl L. and Charlotte D. Fuller  
 John and Joy L. Fulton  
 Steve and Kelly Funderburk  
 Lance T. Funston  
 Randy and Amy Fusco  
 Tim P. and Tina R. Gagner  
 Richard S. and Sylvia M. Galvan  
 Gabriel and Lisa Galvez  
 Dorothy Bates Galvin  
 Steve B. and Norma Gamboa  
 Jeff Gannon  
 Abel Garcia  
 Ezequiel and Fabiola Garcia  
 Krystalbel Garcia-Riedel  
 Elizabeth J. Gardner  
 Kenneth H. and Terry J. Garland  
 J. T. Garrison  
 Bruce T. and Jeanne L. Garthwaite  
 Michael H. and Linda D. Gary  
 Patti Garza  
 Themis M. Garza  
 Mark and Mindy Genitempo  
 Al and Susan Gentile  
 Harlon and Elva J. Gerhold  
 Jim Giachino  
 Bret C. Gibbs  
 Kay Gibbs  
 Mary Laura Gibbs  
 Fred\* and Marianne Gibson  
 Thomas A. Gil  
 Claudia J. Gilliland



Macy R. Glaesmann  
 David W. and Janice L. Glass  
 Heather L. Gokey  
 Bert H. and Joan P. Golding  
 Joe R. and Linda Gonzales  
 Andrea Gonzalez  
 Arturo and Nancy S. Gonzalez  
 George Gore  
 Wayne A. and Martha D. Gosnell  
 Gay E. Gott  
 Mary Louise Gott  
 Tina Graham  
 Verna Granger  
 Nicholas P. and Sherri D. Grant  
 Robert C. and Clare R. Graphman  
 Elizabeth Grasty  
 Larry D. and Millie Graves  
 Alice M. Gray  
 Mashundra N. Gray  
 Deyen Greene-Evans  
 Clarence A. Grett  
 David Grett  
 Jennifer L. Grett  
 David Griffith  
 Terri Griffith  
 Edward R. and Patricia H. Griffiths  
 Doris E. Grimes  
 Bill and Kelly Groneman  
 Michael E. and Elizabeth A. Gruchalla  
 Michael Gruhn  
 Joseph Gruy, Jr.  
 Howard and Cindy Gudgell  
 Juan J. and Rosario M. Guerra  
 Christopher Guidry  
 Charles E. and Laura S. Guillote  
 Joan B. Gulling  
 Mary E. Gutermuth  
 Julian and Mary Gutierrez  
 Paul J.\* and Barbara J. Haas  
 Margaret Haase  
 William T. and Connie Habern  
 Jeffrey Hackett  
 Mike and Penny Hafner  
 Gili Hagimasuri  
 Darren and Angelita Hahnert  
 Steven R. and Mary T. Hainline  
 Theodore and Catherine Hajdik  
 Avis F. Halbert  
 Judy Haley  
 Charles E. and Joy J. Hall  
 James E. and Linda G. Hamann  
 James W. and Marty Hamilton  
 Leonard and Jackie Hamlin  
 Scott and Monica M. Hammell  
 William L. and Juanita G. Hammock  
 Marjorie Hansen  
 Sebastian F. and Shannon K. Hansen  
 Matthew Hanslik  
 David E. and Dolores A. Haralson  
 Rob C. and Cindy R. Hardin  
 J. Todd and Tina Hardy  
 John R. "Jay" and Lola Hardy  
 John R. and Toni C. Hardy  
 Janie N. Harper  
 Tony and Sondra Harrel  
 Ornett and Margie Harrell  
 Carl L. and Gloria R. Harris  
 Edwin F. and Cynthia H. Harris  
 Felicia J. Harris  
 John F. and Teresa Harris  
 Randy and Dawn Harrison  
 Zelton W. Harvey, Jr.  
 Adam Harwell  
 Henry B. and Martha M. Haskell  
 Nils and Ann Hasselmo  
 Rodney and Christie Havemann  
 Gregory R. and Carol C. Havens  
 Curt Hawkins  
 Ennis M. and Kay Hawkins  
 Carol R. Hayes  
 Lillie M. Hayman  
 David A. Hayob  
 Jack W. and Betty J. Hays  
 Cheri W. Head  
 John W. and Merrose Hearon  
 Don L. and Charlotte Heathcott  
 Floyd D. Hebert  
 Kelly S. Hebert  
 John and Judy Heckler  
 Jeff and Ashley Hehr  
 Richard and Constance R. Heiland  
 Howie and Robin Heins  
 Tracy L. and Carolyn Hendricks  
 Jeffery P. and Teri L. Hermes  
 Myron Heronema  
 Dian Herrod  
 Richard M. and Karen C. Hewitt  
 Paul R. and Kristen L. Heyburn  
 Jack and Janet High  
 Dawn Hill  
 Jay B. Hill  
 Rick Hill  
 Shelley W. Hill  
 Thomas R. and Reba S. Hill  
 Thomas W. Hill  
 Virginia Hillyard  
 Stan and Jo Hines  
 Christopher and Jeanie Hodde  
 Ann S. and Bill Hodges  
 James R. and Melissa A. Hodges  
 Kevin P. and Carolyn Hoggard  
 Tracy Holbert  
 Ute P. Holch  
 Stephen Holcombe  
 John E. and Ann Holland  
 Carmen Hollins  
 Walter L. and Anne S. Holmes  
 Paul and Ami Holt  
 James and June Homan  
 George D. and  
 Yvonne M. Honsberger  
 Kay Hooper  
 Stephen K. and Judy Hope  
 Gary L. and Jacqueline Horn  
 Stephen C. and Jeanette Horne  
 James T. Horrocks  
 James E. and Brenda Howell  
 Joe W. Howard  
 Don Howell  
 Raymond and Lorna Hubbard  
 Nelda Hughes  
 J. Brandon and Jessie Hunter  
 Paola A. Hurtado  
 Frank J. and Myrtle L. Husband  
 Jeffrey A. and Sharon S. Hutchison  
 Danielle Igbani  
 Roslyn Igbani  
 James C. and Linda E. Iler  
 Doris Ingram  
 Mihai Ionescu  
 Spiridon and Daniela C. Ionescu  
 Mugur and Gabriela Ionica  
 Mike and Jennifer Isbell  
 Brian and Malinda Isenhower  
 Anne and Paul Isham  
 Willy and Lisa K. Ivy  
 Andrew and Kindell Jabsen  
 Ann W. Jackson  
 Dewayne and Marilyn Jackson  
 Donald L. and Chandra D. Jackson  
 Pamela D. Jackson  
 Surry L. Jackson  
 Arthur L. and Jeannine Jacoby  
 Nathan and Tikishia Jenkins  
 Tyler W. and Heather Johns  
 Bruce Johnson, Jr.  
 Mark D. and Anne W. Johnson  
 John R. and Traci S. Johnson  
 Melinda Johnson  
 Ronald D. Johnson  
 Raymond B. and Shirley A. Johnson  
 Dorothy R. Jones  
 Duke Jones  
 Eileen Jones  
 Eric D. and Mary Catherine Jones  
 James S. Jones, Jr.  
 Joan Jones  
 John and Kristine Jones  
 Kathryn Jones  
 M. Debra Jones  
 James B. and Sharon L. Jones  
 Tim Jones  
 Ginger Jordan  
 Sampson K. and Cynthia D. Jordan  
 John P. and Mary J. Joseph  
 Allen G. and Brenda K. Jowers  
 Lucille Joyce  
 Wilfred G. and Mary J. Jurecka  
 Thyren C. Justus  
 Rob and Beverly Kaaa  
 Mike and Denise Kaltenbach  
 Julie Kassab  
 Yvonne S. Kathcart  
 Elizabeth Katona  
 Lawrence and Peggy Kavanagh  
 Tamara B. Kavanagh  
 Ronald L. and Shirley A. Keck  
 John M. Keel  
 A. Raymond and Susan Kehm  
 Ann L. Keller  
 Freda Keller  
 Bill Kelley  
 Hoy W. and Kay F. Kelley  
 Sean and Linda Kelley  
 Craig C. and Beverly J. Kemp  
 Stephen and Destiny Kennedy  
 Dean and Catherine M. Key  
 Terry R. and Debbie Kilmer  
 Jim and Lisa King  
 Brendan M. and Shoko N. Kinsella  
 Phillip Kirtley, Jr.  
 Carmen Klein  
 Barbara Klein  
 Walter and Lisa Klein  
 Eric and Nancy C. Klemenok  
 Dr. and Mrs. Michael F. Koehl  
 James D. and Lois W. Kolkhorst  
 Brian and Sherry Konzelman  
 Steven L. and Betty J. Krejci  
 John and Jean Kreuzer  
 Alexander A. and Marsha C. Krezel  
 Roy and Laura Kruemcke  
 David C. and Shelia Kuenstler  
 Ruth M. Kulesa  
 Dan and Shawna Kullman  
 Jim and Deirdre Kyle  
 Rachel E. Lacagnina  
 Sarah J. Laci  
 Norman and Shannon LaFave  
 John and Karen Lamberth  
 Frances A. Lancaster  
 Larry P. and Susan R. Lancaster  
 James A. and Sandra K. Langley  
 James C. and Patricia A. Lanier  
 Lillian T. Lanier  
 Keisa D. Lankford  
 Finis F. and Lillie Marie Larrison  
 Marjorie Larson  
 Inez R. Lasell  
 Steven M. and Joan P. Lathrom  
 David and Diana Laurel  
 Kirk V. and Ona R. Lazarine  
 Pierce E. Leake  
 F. Daniel and Mary Leasure  
 Javon Lechler  
 Dennis C. and Barbara J. Ledford  
 Daniel E. and Vickie G. Lee  
 Joey and Melissa Lee  
 Shunda Leecost  
 Larry and Janet M. Leffingwell  
 Melinda Lehmann  
 Doug Lehr  
 Kate H. Leigh  
 Cathy LeNoir and Cindy Powell  
 Dan W. and Eloise E. Leonard  
 Bob J. Lester  
 Lillian O. Lester  
 Gibson D. and Sandra E. Lewis  
 Patsy J. Lindamood  
 Michelle L. Lindsey  
 John G. and Maggie Lingor  
 William D. and Annemarie B. Little  
 Lisa G. Littlefield  
 Michael and Mary Littlejohn  
 Tarl and Joyce M. Lloyd  
 Stuart R. and Colleen C. Locker  
 Pamela M. Logsdon  
 Clyde D. and Stacey D. Loll  
 Evelyn B. Long  
 Albert Lopez and Carla Landham  
 John J. and Janita A. Love  
 John J. and Kelley J. Love  
 Wylie Love III  
 Ross W. and Margaret M. Lovell  
 Ian S. Lovestock  
 Jimmy W. and Beth Lowe  
 Kenneth D. and Sandra Lowry  
 Ramiro G. Lozano, Jr.  
 Joyce Lueder  
 Robert L. and Donna K. Luksic  
 Pamela Lule  
 Joel A. and Tena L. Luna  
 Suzanne LyBarger  
 Jerry W. and Irene Lyle  
 William Ray and Ruby Lynch  
 Gary R. and Diana L. Lyons  
 Henry S. and Sena Maddux  
 Bruce T. and Eleanor R. Madison  
 Chrissy Mafrige  
 Nicholas and Alina Mageru  
 Nick and Ildiko Mageru  
 Jim and Barbara Mahoney  
 Joe J. and Clara L. Malak  
 Pedro and Diana Maldonado  
 Patricia S. Mallory  
 Matthew and Melissa S. Manning  
 Marian Manolache  
 Frank Marchhart  
 Adrian and Daniela Marica  
 Christopher and Barbara Marin  
 Bobby K. and Colleen M. Marks  
 Mike Slamen and Angela Marler  
 Keith and Janet Marlow  
 William R. and Elizabeth B. Marsh  
 Betty Martel  
 Cathy Martel  
 Alton E. Martin  
 Janice Martin  
 Majane Martin  
 Richard and Katherine Martin  
 Rickey C. and Julie A. Martin  
 Debra Martinez  
 M. Andrew and Rosie Martinez  
 Melvin R. Mason  
 Charles T. and Mary D. Massey  
 Robert and Frona K. Massey  
 Bo and Carolyn Masters  
 Camil and Emilia Matase  
 Tonya Maura  
 Charles L. and Martha H. Maxwell  
 Justin Maxwell  
 Brandon May  
 Frank P. May  
 Martha Mazzola  
 John and Linda McBride  
 Robert E. and Frankie McCaffety  
 Brian McCall  
 Deborah C. McClellan  
 Willie Ann McCulloch  
 Dale E. and Jennifer G. McCollum  
 John F. and Joy G. McCroskey  
 Demetrius G. McDaniel  
 Alisia C. McDonald  
 Jerry T. and Yvette McDonald  
 Debra L. McGinley  
 Deniese McGowan and  
 Becky McGowan  
 Angela McIngvale  
 Kathryn C. McKenzie  
 Rickey D. and Donna McKenzie  
 Tommy McMillian  
 Roosevelt and Deborah McNeil  
 John P. and Mary A. McNeill  
 Jan and William McPike  
 Gail L. Mead  
 Rick Medina and Janet O'Donnell  
 Jeremy C. and Teresa H. Meglasson  
 Mary Meland  
 Delores P. Melbourne  
 Chris and Jodie M. Melver  
 Jose M. and Darlene V. Mendez  
 James and Bonnie Menna  
 Kevin and Nancy Mesler  
 David Michalak  
 Mr. and Mrs. Jarvis Michie  
 Emory H. and Tammy Miller  
 Kevin and Felice Miller  
 Knox and Arlene Miller  
 Marsh Miller  
 Richard E. Miller and  
 Virgie Carter Miller  
 Gary P. and Janet E. Milleson  
 Charles and Kena Millhoff  
 Phyllis E. Millirons  
 Dr. Ralph L. and Sue W. Mills  
 Jeannie and Paul Minnick  
 Neculai and Lucia Miru  
 George P. Mitchell  
 Ron Mitchell  
 Mark R. and Brooke A. Moncrief  
 Jane C. and Charles W. Monday  
 Curtis and Lydia Montgomery  
 David and Elizabeth Montgomery  
 Mildred C. Montgomery  
 Carol J. Moody  
 Barbara A. Moore  
 Jeneen C. Moore  
 M. Doug and Pamela J. Moore  
 Trey and Tia Moore  
 David G. Moorman  
 Charles and Sandra Morales  
 Betsy H. Moreland  
 Penny Morgan  
 Jay C. and Donna G. Morris  
 David and Suzanne M. Morrison  
 Chris and Nan Morrow  
 Matthew K. and Tiffeny M. Morrow  
 David and Ginger Morvant  
 Michael D. and Gail G. Moseley  
 John D. and Julie A. Moser  
 Dayton Moses  
 David T. and Sandra K. Mosley  
 Ben Moss  
 Cindy L. Mosteller  
 Herbert O. and Bilye Muecke  
 Deneca Mullen  
 Dawn Mullins  
 Foster E. and Mary F. Murphy  
 Sandra L. Murphy  
 Ann C. Murray  
 Belinda C. Myers  
 Eugene P. and Felicia M. Myrick  
 Michael P. and Diane E. Nachtigal  
 Shanna Nadeau  
 John W. and Elizabeth H. Nagel  
 Erika W. Nalepka  
 Una Grace Nash  
 Joanne M. Naughton  
 Kim Naumann  
 Barbara Ann Neal  
 Barry N. and Ellen L. Neeland  
 Brian and Crystal Nell  
 Carol F. Nelms  
 Ivo and Sally Nelson  
 Eileen M. Neucere  
 Deborah M. and Jim G. Neuner  
 June Neuwirth  
 William E. and Joyce E. Nevill  
 Del R. and Kim M. Newberry  
 Jeremy and Trina Newman  
 Katie Newman  
 Max and Loyce Newman  
 Bernice R. Nicastro  
 J. D. and Ethel B. Nicholson  
 John D. Nicholson III  
 Molly Niemczyk  
 Bobbe S. Nolan  
 Doris J. Norman  
 George R. and  
 Guadalupe Normand  
 Pat and Freida O'Bryant  
 Scott and Renee Ochsner  
 Martin J. and Wendy S. Ohlman  
 Gary and Maria Olbrych  
 Greg A. and Renika J. Oliphant  
 Lee E. and Elizabeth B. Olm  
 Ted and Annette Olson  
 Freddie D. O'Malley and  
 Adrienne Garcia-O'Malley  
 Gary E. and Ann Oncken  
 Daniel and Cherie O'Neal

Larry and Stephanie O'Neal  
Keith and Gabby Ordeneaux  
Michael and Chioma Orji  
Roque and Tiffany J. Ortega  
William and Donna Osborn  
Richard and Michelle D. Ousley  
M. Kathleen Owen  
Paul and Andrea Oxendine  
J. Keith and Sally Palmer  
Keith and Shelby Palmer  
Robert and Gabriela Papp  
John M. Parker, M. D.  
Stephen M. Parker  
Jeremy R. Parten  
Ovidiu and Maria Pasca  
Adam S. and Christine M. Pasket  
Gradylene J. Pate  
Robert L. and Mary W. Pate  
David E. and Grettele O. Payne  
Francis P. Payne  
Glenn M. Payne  
Robert A. Payne and E. Jane Warren  
Dennis and Mary Pearson  
Henry Pearson  
Dennis Pederson  
David W. Pelton  
Louis J. Pelz, Jr.  
Raymond and Kerry Perez  
Jerry W. and Kathy Perkins  
Michael and Maren Perry  
Wyatt N. and Terri Peters  
W. Edward Pfeil  
Lyndon T. and Peggy Phelps  
J. Patricia Pickard  
Jesse A. and Victoria Pierce  
Matthew and Jennifer Pierce  
Chris R. and Deborah L. Pinkham  
Adrian J. and Carole M. Piperi  
Ron K. Pipkin  
Angie Pippin  
Travis Pittock  
Dale L. Pitts  
Paul and Linda Pizzi  
Michelle Placencio  
Terrance W. Piske\*  
Paul and Phillis Podlipny  
Valencia A. Pollard  
Robert D. Portman  
Herman and Betty J. Posner  
David T. Powell  
Dylan Powell  
Gerald L. and Cathleen S. Powell  
Tobin M. Powell  
Trenton W. and Emily W. Powell  
Troy Powell  
William H. and Julia R. Powell  
Carey J. Price  
Marilyn Price  
Veronica Primes  
John F. and Linda S. Prince  
Darrell Lynn Proctor II  
Michael and Carmen Puscas  
Alice Quinn  
Gerald A. and Dena F. Quinn  
Joy Quinn  
Pedro and Mary Ann Quiroz  
Jerry and Shari Rahm  
Darren and Michelle Ramm  
Willie and Linda Ramos  
Janine S. Randal  
Charles B. and Susan L. Randolph  
Elwood and Carol Rangnow  
Casin and Savannah Rankin  
Nancy C. Rauen  
Jim and Suzanne Ray  
Stephen M. Reckling  
Philip S. and Lynne E. Redding  
Milton and Henrietta Reese  
Edmund Reeves  
Jeffery R. Reeves  
Penny T. Remick  
Isaura Rendon  
Richard and Margie Resslering  
Jerry Rhodes  
Danny C. and Anna L. Richards  
Gregg L. and Ann L. Richards

Linda J. Richardson  
Saundra S. Ritz  
Eloy and Claudine Rivera  
James Castro and Dolores Rivera  
E. G. and Gwenita Roberts  
Jerry R. and Gail M. Roberts  
Vicky L. Roberts  
Kerry and Gayla Robinson  
Mark S. and Norma Roche  
Gerardo and Linda R. Rodriguez  
Roland and Annette Rodriguez  
Ricky and Melissa Roessler  
Brendan D. and Laura O. Rogers  
Mae E. Rogers  
Regina J. Rogers  
Shannon Rogers  
Shawn Rogers  
Thomas S. and Janice Rogers  
Emanuel and Jennifer Roland  
Dario and Aurora S. Romero  
Joe L. and Paula G. Rosas  
Jessica M. Rosen  
Stephen R. and Jennifer Rosengard  
John Ross  
Margaret B. Rost  
Jessie and Janet Ruff  
Michael T. Rushing  
Shannon Russell  
Marcia J. Russo  
K. D. Rutherford  
Nolan and Ruth Ryan  
Gretchen Saathoff  
Everett L. and Linda Sagnes  
Robin Sagnes-Ochoa  
Petre and Mariana Salajan  
Ana L. Salinas  
Michael Samora and Kathy Castro  
Bill R. and Karen K. Sandel  
Ben J. and Jackie L. Sartin  
Brian E. and Norah Satre  
Patrick E. and Deborah S. Scanlon  
Larry and Anne Scarcella  
Kenneth E.\* and Merle Scheffer  
Leona Scheihagen  
Brad and Kay Schielack  
Erik and Lucrecia Schmid  
William J. Schmidt  
Kerry A. and Lois A. Schock  
Brenda A. Schumann  
Herbert B. and Laura Schumann  
Larry W. and Karen K. Schutte  
William J. Schweikert  
John W. and Jenny Schwetman  
David and Stacy Scott  
Phil J. and Kathleen H. Scott  
Robert E. and Julia C. Scott  
William F. and Gay D. Scott  
Macey Secours  
Gregorio and Margarita Segovia  
Maria Segura  
Chris and Nancy Serna  
Gerda and Jim Sessions  
Charles W. and Betsy Settle  
Scott and Angie Severson  
Sam and Sharon Sexton  
Daniel K. and Sandra Shaddock  
D. Esther and Marshall C. Sharkey  
Jason and Kim Sharp  
Cynthia Shaw  
Thomas R. and Janet S. Sheahan  
Sharon D. Shearman  
Robert H. and Donna Shepherd  
Norman and Patricia Sheridan  
Robert H. and Jane A. Shiley  
Edward and DeLaine Shindoll  
Michael and Sharna Shirf  
Richard L. and Susan M. Shirley  
Robert D. and Judy D. Shultz  
Fred E. and Mary N. Shumaker  
David P. and Katherine R. Shute  
Johnny J. and Margaret Sicola  
Homero R. Silva  
John E. and Judy L. Simmons  
Jerry N. Sinclair  
Christine M. Six  
David D. and Lisa K. Skaggs

Mike and Stacey Skinner  
Judy R. Slater  
Loren L. and Sandra C. Slater  
Mike and Sonja Slater  
Richard G. Slater  
Janice Slaughter  
David Sledge  
Eugen and Corina Slup  
Lawrence Small  
Stephen G. and Renee S. Small  
Gene and Billie Smeltzer  
B. Carol Smith  
Bobbie Jean Smith  
David P. Smith  
Harriett I. Smith  
Jim Mitchell and Michele Y. Smith  
Joe L. and Jo Ann Smith  
John H. and Shirley K. Smith  
Kelley A. Smith  
Kenneth and Jacqueline Smith  
L. Mike Smith  
Mary A. Smith  
Phyllis W. Smith  
Steven W. Smith  
Thea Smith  
Tim and Rita Smith  
Mr. and Mrs. Wayne B. Smith  
William A. Smith IV  
Wilbur L. and Martha Smither  
Charolette Smith-Brown and  
Freddie Brown  
Joseph P. and Janet Smyth  
Julia D. Snell  
Romeo and Nancy Solano  
Irma R. Solis  
David C. and Beth A. Sommer  
Gabriel and Becky Sotelo  
Elizabeth A. Soto  
Victor E. and Judith Sower  
Erik and Laura Spencer  
Marvin Spreen  
William J. and Susan G. St. Cyr  
Jean A. Stachura  
Jack S. and Kathleen\* Staggs  
Keith and Krista Stallings  
Ion A. and Anca Stanciu  
James L. and Susan L. Standley  
Bill L. Stanley  
Kevin and Stephanie Stanley  
Richard E. and Darla L. Stapleton  
Dennis and Patricia Stark  
James E. and Ruby J. Starr  
Joey Stearns  
Robert W. and Naomi M. Stearns  
Alyssa Stebbing  
Jeffrey M. and Melissa R. Steele  
Frank J. and Linda E. Stepan  
Bernard and Silvia Sterling  
Jane and Herb Stevens  
Russell E. and Linda F. Stevens  
Shamica Stewart  
Lucille Stewart  
Ion Stir  
Terry Stivers  
Wayne L. and Diana K. Stockebrand  
Warren and Donna Stone  
Michael R. and Henri E. Stout  
Jerry Stovall  
James P. and Jackie Stover  
Douglas R. and Mary Stracener  
John F. and Nancy Stranges  
R. Sue Stratton  
Nancy H. Strawn  
Chris Stribling  
Shane C. and Robin R. Studdard  
Alec D. and Veronica B. Studstill  
Karen Sturgis  
Alex M. Suniga  
Cindy Supan  
Gaylon and April Surratt  
Alvin R. and Melinda S. Sutton  
Daxton Swanson  
Salvatore Taormina  
Victor and Aura Tapu  
Delois Tarver  
Kevin Tarver

Dr. Calissia T. Tasby  
Jeffrey L. and Nicole B. Tate  
Brett E. Taylor  
Edward and Tina Taylor  
Janet B. and Stacy W. Taylor  
John and Charlotte D. Taylor  
Richard and Patricia Taylor  
Thomas B. Taylor  
Arnoldo N. and  
Esmeralda R. Terrazas  
Donna Terry  
Wendell K. and Monica Terry  
Ed and Carolyn Thaggard  
William P. Thomas  
Carlos E. and  
Christine F. Thompson  
Damon Thompson and  
Juli K. Brickley  
Dennis and Angela Thompson  
Patrick L. Thompson  
W. T. "Tom" and Lou Thweatt, Jr.  
Richard Tiller  
Bernie and Roxanne Timm  
David and Shaan Tippett  
Amy Tischendorf  
Jacob W. and Dana D. Tolbert  
Ed and Ellen Toliver  
Dorin L. and Doniela Tonchina  
Michael A. Torres  
Steve and Shelby Touchy  
H. Howell and Angela Towler  
Jackie D. and Millie R. Townsend  
Tyrone K. and Nina H. Trahan  
Rita Tramel  
Ruth A. Triplett  
Christy Trusty  
Charles Twitty  
Barbara M. Tyson  
Lamar G. and Darlene J. Urbanovsky  
Emily Valdez  
Kenneth and Gwendlyn Vallier  
Robin L. Van Zandt  
William L. and Cynthia Vancil  
Robert H. Vann  
Douglas G. Vaughan  
Catherine Vaughn  
Rene Vazquez and  
Roseanna Narvaez  
William B. and Robin J. Veariel  
Mori M. Verduzco  
Ernest P. and Ruth E. Vicchio  
Jesse T. and Jill A. Vinson  
Marc and Myra Virgadamo  
Cristi and Dana Vitan  
Leeanne Vogel  
Angela Volentine  
Frank I. and Joyce J. Volkmer  
May A. VonArb  
James L. and Veronica R. Wade  
Patricia S. Wagner  
Jimmy W. and Sue Waldrep  
Arthur A. and Mary J. Walker  
Kanika Walker  
Paul and Lana Walker  
Scott Walker  
Paulette B. Wall  
Richard E. "Dick" Wallrath and  
Patsy L. Murphy  
John D. and Angela Walters  
Ed and Linda L. Waltman  
Gilbert O. and Lynn L. Ward  
Howard L. and Gloria P. Ward  
Bobby Ware  
Daniel Wareham  
F. J. and Mary A. Warmuth  
Phillip K. and Jan J. Warren  
Thomas C. and Sharene Wassell  
Andy and Kristy Waters  
Joe D. and Sharla Watkins  
Shelly Watkins  
Cindi Watson  
Johnny A. and Marcia Watson  
Wayne and Lisa Watson  
Edward O. Weatherby  
Larry D. and Patricia Weaver  
Curt and Sharon Webb

Dwayne and Frances Webb  
Mona Webb  
Harold and Jennifer Weedon  
Christy Weete  
Elaine B. Weisenhorn  
Walter T. and Marcella Welch  
Toby Wertheim  
David J. and Angelica Weseloh  
Thomas and Dawn Wesneski  
Roseanna B. West  
Martha A. Westbeld  
Cole Westbrook  
William H. and Kay Westendorf  
Anthony L. and Janet M. Westlake  
Cynthia Wheatley  
Daryn L. White  
Richard White  
Willard White  
Terry and Gloria J. Whitney  
Jeff and Lisa Widner  
William E. and Lisa K. Wiese  
John W. Wiesner  
Charles B. and Patricia L. Wilborn  
Stephen and Selina Wilbur  
Shane A. Wilburn  
Annette M. Wiley  
Ty and Rachel Willeford  
Douglas G. and Brenda K. Williams  
Gerre Williams and Pamela Aikins  
H. Wayne and Syneva Williams  
J. Roger and Joan A. Williams  
John L. and Donna J. Williams  
Maria A. Williams  
Willie and Lyndora Williams  
Larkin and Mona B. Williamson  
Andy and Margaret Willingham  
J. T. and B. J. Wilson  
Jerry Wilson and Judith Hallowell  
Pam, Tony, Ashlee & Chad Wilson  
Timothy S. Wilson  
Wendy A. Wilson  
William R. and Catherine B. Wilson  
Michael L. and Denise Winborn  
Glenn E. and Cathey B. Wise  
Ruth Wismeg  
Paul and Dori Wissner  
Howard H. Witsma  
Brynn Wittie  
Andy and Robin Wodzisz  
Mike and Kim Woitena  
Marylin Wolfskill  
Monica Y. Woodard  
Mike and Pam Woodworth  
Keith and Lisa Workman  
Alvin and Cornelia Wright  
Dale Wright and Gloria P. Wright  
Joe C. Wright  
Patsy Wuensche  
Bryan and Teresa Wurster  
Barbara J. Yoes  
Leslie Young  
Mary A. Young  
Michael P. and Kelly J. Young  
Pete and Yvonne Zapata  
Alice I. Zepplin  
Janie L. Zepplin



# Faculty And Staff Giving Back



**Mike Yawn** (left, center, with Junior Fellow officers), Class of '92 and '94, is a clinical professor in the Department of Political Science at Sam Houston, a position he has held since 2001. In addition to being a professor, Yawn is an adviser in the SAM Center, the intern coordinator for the Political Science Department, the adviser to the Political Science Junior Fellows, and serves on various committees and boards in the community and on campus.

Yawn gives to the John Holcombe Scholarship Fund. Holcombe was a friend of Yawn's, a colleague and a former professor. Yawn also gives to the Political Science Department to help fund student intern programs. "Internships are often unpaid or paid at a lower rate than a student can get elsewhere. These students are making a great sacrifice to build their résumés. As intern coordinator in political science, I hate to see good students forego an opportunity because they cannot afford to take it," said Yawn. "I think it is important to support the students."

**Pam Laughlin** (far right), director of Career Services at Sam Houston, gives to several scholarships through the Annual Fund Campaign. She also supports the Clay and Margaret B. Smith Memorial Scholarship which she established in honor of her parents. Laughlin is a first generation college student and credits her parents for impressing upon her the importance of having a good education and for making sacrifices so she could attend college. Laughlin is a member of "Bears Read to Succeed Program" committee and the FORWARD committee, which exists to "empower former foster youth, orphans and wards of the state by providing the support system necessary to pursue higher education and transition smoothly through college." She is also currently enrolled in the SHSU Educational Leadership doctoral program and hopes to graduate in 2014.



## FACULTY & STAFF DONORS

Roger D. Abshire  
Toni S. Abshire  
Maria D. Acosta  
I. Robert Adams  
Mark C. and Missy Adams  
Paula W. and Ronnie L. Adams  
Randal L. Adams  
Keith G. Ahee, Jr.  
Irfan Ahmed  
Donald P. Albert  
Derrick D. Alexander  
John G. Alford  
Cynthia D. Allbright  
Deborah R. and Fred W. Allen  
Floyd D. Allen  
Paul R. and Kimberly B. Allen  
Sean I. Allen  
Daryl W. and April A. Allphin  
Henry E. Altman  
Blanca Alvarez

Eric E. and Amber L. Amason  
Elsie C. and Steve Ameen  
Martin F. and Cynthia K. Amorous  
Jeffrey S. and Robin L. Anastasi  
Judy L. and Isaiah Anderson  
Darlene K. Andrews  
Ellen A. Andrews  
Debra D. Andrist  
Jacel R. Angel  
Kay E. Angrove  
William L. Angrove  
Patrick E. and Felicia Antwi  
Juana S. Aranda  
Christopher A. Arcos  
Gaylene S. Armstrong  
Shellie D. Armstrong  
Todd A. Armstrong  
Benny E. Arney, Jr.  
Irma R. Arney  
Edd F. Artherholt

Terry D. Artherholt  
Donna G. and Allen L. Artho  
Jennifer M. Arthur  
Melissa A. Asbury  
Leroy W. and Myrna K. Ashorn  
Burcu Ates  
Teresa M. Avila  
Jessica L. Ayala  
Reyna F. Ayala  
Kimberly A. Baechtel  
Heather F. Bagby  
Nancy E. Baker  
Shirley Y. Baker  
Michael D. Bakewell  
Christopher T. and Judi Baldwin  
Caroline A. and Gregory J. Balke  
Denise B. Ballard  
Richard M. Ballinger  
Cynthia J. and Dennis A. Balusek  
Jason D. and Patty D. Barfield

David E. Barker  
Rosanne M. Barker  
Walter B. and Allison R. Barnes  
Dawn M. Barnes-Cirrito  
John D. Barnosky  
Robert A. and Mona E. Barragan  
Jeremy E. Barrett  
Phyllis A. Barrett  
Wayne A. and Sherri Barrett  
C. Ruben Barrientez  
Vicki B. and Richard Barrilleaux  
Carolyn G. Barton  
Sanjuanita Batson  
Terry W. and Marilyn M. Batterton  
Rhonda D. and John R. Baxter  
Shelly M. and Jerry Beaird  
Benjamin R. Beasley  
Rhonda V. Beassie  
Nicholas C. Beaty  
Helen Belcher  
Kimberly K. Bell  
Mary Ann and Ronald Bell  
Jeremy C. Bellah  
Rick and Liz Bello  
D. L. and Sandra R. Benke  
Andrew J. Bennett  
Cynthia A. and Walter H. Bennett

D. Wayne Bennett  
Judith F. and Warren Bennett  
Kelly J. Bentsen  
Helen Berg and J. Ulyses Balderas  
Doug Berg  
Martha F. Bergen  
Jesus S. Bernal  
Jeanine R. Bias  
Kerry E. Berry  
Marcy M. and Danny Beverly  
James B. and Elsie Bexley  
Aditi Bhattacharyya  
Jeanine R. Bias  
Dana E. and Amanda M. Bible  
Kelly R. Bielamowicz  
Robert E. and Jean L. Biles  
Terry D. and Patty A. Bilhartz  
Amanda J. and Richard T. Bilnoski  
Tracy G. and Dean G. Bilsing  
D. Marlin Birdwell  
Robin M. Bittick  
Thieme J. Bittick  
Laurie D. and Buford Black  
Brian D. Blackburne  
Edward F. and Nicole Blackburne  
Sandra G. and Ralph H. Blair  
B. Brian and Melodee Blalock  
Jessica M. Blank



Martha P. and Michael Blume  
 Stephanie J. Bluth  
 Marcus T. Boccaccini  
 Jean R. Bodon  
 Alessandro A. Bonanno  
 Mary K. Borcharding  
 Johnny L. Boston  
 Roy A. and Kelly Botard  
 Maria D. Botero Jaramillo  
 Jeffrey A. Bouffard  
 Leana A. Bouffard  
 George H. Bounds  
 Jennifer W. Bourgeois  
 Brian B. Boutwell  
 Wesley E. Boyd  
 Andrea L. Boyd-Scheel  
 Zachary D. Braaksma  
 Janis J. and Reginald Bradford  
 Marshall C. Bradley  
 Jonathan P. and Jennifer Breazeale  
 Leonard G. Breen  
 Carl W. and Sandy Brewer  
 Bill and Mary Beth Bridges  
 Janet A. and Lamar Bridges  
 Deanna M. Briones  
 Robert L. and Mary Brock  
 Shelby A. and Bradley V. Brock  
 Alvin J. Brooks III  
 Jacqueline M. Brossman-Ashorn  
 and Christopher L. Ashorn  
 Ann and Patrick Broussard  
 Amanda D. Brown  
 Auren O. Brown  
 Clarence H. Brown  
 Genevieve H. and Gordon L. Brown  
 Thomas W. Brown, Jr.  
 Valencia Browning Keen  
 A. Jerry and Betty Bruce  
 Jurden E. Bruce  
 Rick A. and Sara D. Bruhn  
 Kelsie D. Bryand  
 Beverly A. Bryant  
 Diana Buccafurni-Huber  
 Gloria G. and Steve Buchanan  
 Sibyl R. Bucheli  
 Angela B. Buckner  
 Glenda G. and Steve Bullard  
 Alisha N. Bullion  
 Jacob C. Bullion  
 Donald L. and Cheryl K. Bumpass  
 Laura K. Burleson  
 Michael R. Burns  
 Megan L. Buro  
 Teresa L. Burress  
 Amanda L. and Damon D. Burris  
 David S. and Darlene Burris  
 Sheila G. Burt  
 Meghan A. Burton  
 M. Janie Burwick  
 Maria D. and Ray C. Busby  
 Rebecca M. Bustamante  
 Jamiyah Y. Butler  
 Marilyn M. and David M. Butler  
 Kelly A. and Ronald E. Byrd  
 Pamela J. Byrd  
 Susan C. and Mike Byrd  
 Joan A. Bytheway  
 Karen S. Caldwell  
 W. Jamene Caldwell  
 Rhonda L. Callaway  
 Brent J. and Sarah R. Campbell  
 Casey J. and Lynette E. Campbell  
 Sheila C. and Ronnie Cannon  
 Cruz C. Cano  
 Dawn B. and Dan Caplinger  
 Patricia P. and Scott Card  
 Vivian Carlson  
 J. Rick and Denise Carpenter  
 Karen M. Carr  
 Cenayda Carranza  
 Nicholas A. Carranza  
 Joseph D. Carrell  
 Linda G. and Gregory H. Carrington  
 C. Ryan Carroll  
 William E. and Diane Carroll  
 James L. Carter  
 Laura E. Carter  
 Vincent Cartwright  
 Dixie C. Carwile  
 R. Ty and Peggy Cashion  
 Erin E. Cassidy  
 Jose M. Castillo  
 Rosemary Castillo  
 Arica M. Castleberry  
 Caron C. Cates  
 Angelica S. Cerda  
 Lisa D. Chaddick-Clarkson  
 Thomas M. Chain  
 Rosemary S. and Charles W. Chance  
 Jacob R. Chandler  
 Jason I. and Caitlyn Chandler  
 Lucrecia K. Chandler  
 Priscilla Chapa and Ivan Arteaga  
 Bob and Anne Chapa  
 William R. Chapman  
 Larry W. Charles  
 Elizabeth H. Charrier  
 John O. Charrier III  
 Courtney D. Chastine  
 Edward L. Chatal  
 Fernando Chavez  
 Lei Chen  
 Paul W. and Susan H. Child  
 Kimberly A. and Buddy Childress  
 Hyuk Cho  
 Ronald D. and Janice Choate  
 W. Dean and Lisa K. Choate  
 Jin Y. Choi  
 Abha Choudhary  
 Madhusudan Choudhary  
 David B. Christ  
 John J. Christ  
 Kelsey M. Christian  
 Diane G. and Kenneth D. Clark  
 Cameron C. Clay  
 Ronald M. and Kathy D. Cleere  
 Kevin M. Clifton  
 Lynn Clopton  
 Randi D. Clower  
 Paul D. and Martha N. Cobb  
 Rebecca A. and Gary Cobo  
 Khristopher K. and Kara E. Coffey  
 Christopher C. Cogan  
 Robert D. Coker  
 David C. Cole  
 J. Todd Cole  
 Terri L. and Stephen M. Colley  
 Charlotte M. Collier  
 Curtis C. Collier  
 Charles A. Collins  
 Patricia M. and Roger N. Collins  
 Maggie E. and Casey Collum  
 Julie A. Colwell  
 David F. Combs  
 Julie P. Combs  
 Nathaniel R. Conner  
 Jacqueline J. Conrad  
 Meredith L. Conrey  
 Mary Alice Conroy  
 Douglas H. Constance  
 Jeff S. Conway  
 Keith L. Coogler and  
 Virginia A. Kahn Coogler  
 Jerry L. Cook  
 Linda B. and Richard Cook  
 Mary G. Cook  
 Tamara J. Cook  
 Tanya L. Cook and David W. Baum  
 M. Brandon Cooper  
 Brian J. Cooper  
 Carol A. Cooper  
 Peter A. Cooper  
 Tab W. and Susan T. Cooper  
 Antonio Coss  
 Rosa O. Coss  
 Lee F. Courtney  
 Brian A. and Rhonda K. Cox  
 Casey A. Cox  
 Donna H. Cox  
 Thomas E. Cox  
 Thomas H. Cox  
 Bette L. and Michael E. Craig  
 Samuel J. Craig  
 Robert J. Cramer  
 Corey Crawford  
 Casey Creghan  
 Jennifer J. Crispin  
 William W. Crockford  
 Bruce L. Cromeans  
 James W. Crosby  
 Elisa L. Crossland  
 Amanda R. Crowley  
 Marilyn C. and David R. Cummings  
 Molly B. Currie  
 Rhonda Curry Wall  
 Nina G. Cushman  
 Steven J. Cuvelier  
 Ronald J. and Jill Daigle  
 Kathleen O. and Conrad I. Dalton  
 Crystal R. Dancer  
 Amanda N. Danford  
 Kathryn L. Daniel  
 Robert N. Daniel  
 Zachery R. Daniel  
 E. Christine Davidson  
 Claudia S. and Joseph R. Davis  
 Dan G. and Scottie L. Davis  
 Frances A. Davis  
 Jennifer L. Davis  
 Katherine A. Davis  
 Mary A. and Ronald L. Davis  
 Maria E. D'Cunha  
 John M. de Castro and Carolyn Cash  
 Christina N. DeAses  
 Robert D. and Janet DeBesse  
 Rolando V. del Carmen  
 Tracee L. DeLeon  
 Furjen and Jiming Deng  
 Magdalena A. and Mark V. Denham  
 Bradley Dennis  
 Lindsay R. Dennis  
 Donna M. Desforges  
 James and Ruth DeShaw  
 Timothy H. DeShazer  
 Mary Lynn and Charles DeShazo  
 David J. Deveau  
 Shirlette D. Deveraux  
 Jeremiah P. Dey  
 Sonya R. Dial  
 Marsha L. and Jerry Dickens  
 Linda R. Dickey  
 Jennifer J. Didier  
 Melody J. and Duane P. Dirk  
 Judy L. Dohrman  
 Scott G. Dolezal  
 John C. Domino  
 Brian F. Domitrovic  
 Sherry M. Dosa  
 Molly H. and Tony E. Doughtie  
 Karen M. Douglas  
 Jerry L. and Katherine F. Dowling  
 Jim and Susan M. Dozier  
 Douglas J. and Dee Dee Dretke  
 Jo Ann Duffy  
 Amanda R. and Shawn E. Dunbar  
 Kimberly B. Dunn  
 James D. Dunson, Sr.  
 Nancy L. and Harold R. Durham  
 Karen T. Eads  
 Bill D. Edgington  
 Wyvonna W. and Clinton Edison  
 Stacey L. Edmonson  
 Shirin E. Edwin  
 Richard F. and Marjorie M. Eglisaer  
 Karla W. Eidson  
 Lonnie D. Ellenberger  
 Peggy J. Ellenberger  
 Rhonda L. Ellisor and Billy Sherman  
 David J. Englert  
 David C. and Dominique Epps  
 Brent C. and Wanda L. Estes  
 Jenny L. Estrada  
 Heather K. Evans  
 Jennifer W. Evans  
 Bobby R. and Patricia D. Ezell  
 Frank K. Fair  
 Janet B. Fair  
 Eric J. Fance  
 Hui Fang  
 Mary Ann Faulkner  
 Salvador Favela, Jr.  
 Angela and Dominick E. Fazarro  
 Ryan N. Fenley  
 Melonee A. Fife  
 Rebecca L. Finley  
 Scott A. Fisher  
 James A. Fitch  
 Bianca C. Flanagan  
 Kevin R. Flanagan  
 William P. Fleming, Jr.  
 Katherine E. and Stanley K. Fletcher  
 Beverly A. Flood  
 Dina Flores  
 Julian R. and Reta M. Flores  
 Susan L. Floyd  
 Tiffany D. and Guy Forester  
 Stephanie A. Fors  
 Andrea S. Foster  
 Joanna F. Fountain  
 Susan R. Fowler  
 Kathleen A. Fox  
 Lydia C. Fox  
 Mark W. and Denise Frank  
 James L. Frankki  
 Cortney A. Franklin  
 Harold D. Franklin  
 James C. Franklin  
 Somer L. Franklin  
 Travis W. Franklin  
 Heather R. Frazier  
 Donald G. and Judy Freeman  
 Sharon F. and Howard G. Frey  
 Steven A. Frey  
 Barry A. Friedman  
 Charles and Elizabeth Friel  
 William E. and Susan Fritz  
 Wayne B. and Ferne S. Frosch  
 Daniel J. and Tasha S. Fry  
 Jason B. Fuermann  
 Ava R. Fujimoto-Strait  
 Matthew B. and Kerri Fuller  
 Anne R. Gaillard  
 Carolyn A. Gaines  
 David T. Gaines  
 Delia Gallinaro  
 Melissa A. Gandy  
 David A. Gangitano  
 C. Melissa and Gavin R. Gann  
 Abraham Garcia  
 Adan Garcia  
 Carolina Garcia  
 Donna S. and Roy A. Garcia  
 Gloria U. Garcia  
 Silvia Garcia  
 Randall L. and Emily J. Garner  
 Lisa J. Garrett  
 Robert W. Garrett  
 Nicole M. and Gary W. Garrison  
 Theresa K. Garvin  
 Yvonne Garza  
 Jennifer G. Gauntt  
 Mark D. Gaus  
 Rebecca D. and Michael A. Gay  
 Steven M. Gehovak  
 Dianne B. Gemas  
 Hannah R. Gerber  
 Jurg and Wanda Gerber  
 Sally S. and David A. Gerren  
 Joseph J. Giachino  
 Brian K. Gibbs  
 Dana L. Gibson  
 Melissa and Richard Gibson  
 Cutty T. Gilbert  
 Donna D. and John M. Gilbert  
 Kathleen C. Gilbert  
 Melina K. Gilbert  
 Kathy J. Gilcrease  
 Douglas P. Gillaspie  
 B. Marcus Gillespie  
 Cathi R. and Guy Gillette  
 Jessica C. Gillette  
 Vance V. Ginn  
 Shelia D. Gite  
 Naomi K. Gjevrev  
 Rory L. Glasgow  
 Allison P. and Tom Glave  
 Michael S. and  
 Stephenie J. Glissmeyer  
 Dara L. Glotzbach  
 Carlos J. Gonzalez  
 Fidel Gonzalez and Jayme L. Meyer  
 Juan Gonzalez  
 Sam E. Goodbread  
 E. Charline Goodrum  
 Carolyn A. and Roger L. Goodwin  
 Dana L. and James G. Grant  
 Darren P. Grant  
 Marsie C. Grant  
 Cindy L. and Robert D. Gratz  
 Brenda D. and Timothy M. Gray  
 Sandra K. Gray  
 Sara E. A. Gray  
 Timothy C. and Devon D. Gray  
 Weslie R. Gray  
 Gloria G. and Mark Grayless  
 Geneva L. Greathouse  
 Diane J. Green  
 Glenn A. Green  
 Jordan A. Green  
 William B. Green  
 Megan M. and David B. Greene  
 Douglas J. and Sandy K. Greening  
 James E. Gregory, Jr.  
 Kim Gregson  
 Barbara J. Greybeck  
 Glenda I. Griffin  
 Lacy L. Griffin  
 Martin L. and Alyson Griffin  
 Harriet H. Griggs  
 Rebecca R. and Eric L. Grimes  
 Peter L. Grivich  
 Patricia P. and Robert J. Grona  
 James F. Gross  
 Qiannong Gu  
 Tammy L. Gustafson  
 Regina A. Guthrie  
 Jose A. Gutierrez  
 Alexis D. and Gary J. Haecker  
 Brad K. Hagen  
 John A. Haggard  
 Donovan C. Haines  
 Rachell L. Haines  
 Bruce D. Hall  
 Julie E. Hall  
 Lydia T. and Michael Hall  
 Cecil R. and Carol A. Hallum  
 Helena Halmari Adams  
 David M. and Lorna Hammonds  
 Sarah B. Hanel  
 Kristina S. Hanssen  
 Paul E. and Anna L. Harbison  
 Charlotte L. Harding  
 Chad W. Hargrave  
 Marsha J. Harman  
 Marilyn M. Harper  
 Ginger K. Harrell  
 John P. and Rene Harris  
 Ken T. Hartness  
 Terri Harvey  
 Wayne Harvey  
 Penelope A. Hasekoester  
 Evelyn Hasouris-Turner and  
 Rodney J. Turner  
 Kira A. Hassler  
 Maki Hatanaka  
 Deborah A. Hatton  
 Damon M. Hay  
 Susan C. Hayes  
 Amanda C. Healey  
 Charles V. Heath II

Jaimie L. Hebert  
Natalie D. Hegwood  
Sally F. Heineke  
Keith D. Helton  
Carlene M. Henderson  
Craig E. and Susan E. Henderson  
Howard M. and Josefina Henderson  
Luann Henderson  
Michael H. Henderson  
Kenneth E. Hendrickson III  
Sherry D. and Matt Henke  
Kevin S. Henning  
Deborah J. Henriksen  
Richard C. Henriksen  
Denise A. Henry  
Fetera D. Henry  
Lovell O. and Dorothy Henry  
Charles M. Henson  
Francisca Hernandez  
Gracie Hernandez  
Brent Herrington  
Patricia S. Herrington  
Phyllis M. Highland  
Wilbert T. and Sherita M. Hightower  
John M. Hill  
Joseph C. Hill  
Tom D. and Sue Hill  
Bobbie J. Hilliard  
Mack T. Hines III  
Gregory F. Hinze  
Sherry L. and Billy D. Hirsch  
John C. and Betty J. Hitzeman  
Karen L. and James Hlozek  
Lauren E. Hoban  
Megan L. Hobbs-Barrett and Daniel Barrett  
Ricki L. Hodges  
Shirley K. and Royce S. Hodges  
David R. Hoffpauir  
Denise Holcomb  
Nancy J. Holcomb  
Ann H. Holder  
John C. Holder  
Mary R. and Rex Holland  
Sabin A. and Lisa Holland  
Stephanie Hollis  
Weber R. Holloway III  
Frank R. Holmes  
Maria A. Holmes  
Fredrick M. Holt  
Melinda A. Holt  
Christine M. Homeyer  
Alvin G. and Debbie Hooten  
Jason T. and Kristen M. Hooten  
Larry T. and Martha J. Hoover  
James T. Horn  
Karyl R. Horn  
D. Sue Horne  
Shanna J. and Casey L. House  
David B. and Carol M. Houston  
Susie R. Houston  
Henry E. and Joan M. Howey  
Jean M. Hubbard  
Cheryl L. Hudec  
Cheri Hudgeons  
Joan E. and David R. Hudson  
Thomas C. Hudson  
Virginia Huerta  
Teresa A. and Joel T. Hughes  
Catalina Huizar  
Adam Humphrey  
Lori A. Hunter  
Silvia A. Huntsman  
A. Sharese and Lane Hurst  
Rachel C. Hurst  
Casey S. Hyde  
Gorgana S. Hyde  
Joe D. Hyde  
Tai'Shea L. Hyde  
William Y. Hyman  
Geraldine E. Hynes  
James W. Hynes  
Maryam A. Ilahi  
Beverly J. Irby  
Sammy E. Isaacks  
Annie R. Jackson  
O. Emmette Jackson  
Cynthia E. Jacobson  
Terri E. and Patrick C. Jagers  
Carol R. James  
Bill A. and Sharon Jasper  
Freeman F. Jenkins  
Keith E. and Teresa Jenkins  
J. Ann Jerabek  
Johnny Jernigan  
Kurt and Sheryl Jesswein  
Steven W. and Kristy L. Jeter  
Jiahuang Ji  
Andrew G. Johnson  
Anthony J. Johnson  
Brittany L. Johnson  
Charles W. Johnson  
Daphne D. Johnson  
Elsie M. Johnson  
James and Pamela K. Johnson  
M. Eren Johnson  
Michelle M. Johnson  
Robin Johnson  
Ryan A. Johnson  
Steven J. Johnson  
Tessalyn W. and Mario D. Johnson  
Charles R. and Kathy Johnston  
Brandi M. and Roger D. Jones  
Timothy B. Jones  
John D. Jordan  
Quentin T. Jordan  
Allyson L. and Carey L. Jordy  
Brenda Jordy  
George L. Jordy  
Janie S. and Gary R. Joyce  
Sheila A. Joyner  
David A. Kapalko  
Christina L. Kardatzke  
Kristina Kaskel-Ruiz  
Joseph K. Kavanaugh  
Masoud Kazemzadeh  
Rosanne S. and Mike Keathley  
Steven Keating  
Marcus W. Keeling  
April M. Keith  
Monique R. Keith  
Kristie L. Kelarek  
Larry W. Kelarek  
David F. Kelley  
Kathryn A. Kelley  
Stanley F. and Debbie S. Kelley  
Glen A. Kercher  
Sarah Kerrigan  
Alice A. and Robert L. Ketchand  
L. Jake Ketkoski  
Mohammad A. Khan  
Barbara Kievit-Mason and Mark Mason  
Jeongwoo Kim  
Taehee Kim  
Stuart A. King  
William R. King  
Douglas M. Kingman  
Justin T. Kinslow  
Joe E. and Carol R. Kirk  
L. Charles Kizzee  
Debra A. Kleppelid  
Mark L. and Lydia H. Klespis  
Taylor S. and Janet S. Klett  
Kelly E. Knight  
Frieda C. Koeninger  
Gerald Kohers  
Suzette M. Kohers  
Lawrence Y. Kohn  
Jason T. Konefal  
Robert H. Koog  
S. Thomas Kordinak  
Richard O. Kosuowei  
Kasaundra A. Kramer  
Kristi S. and James T. Kreier  
Kathryn Kuczaj  
Elizabeth M. Kuhles-Heiney  
Terry N. and Terry D. Kunz  
Tricia Kuon  
Leif M. Kusch  
Aiman S. Kuzmar  
Jennifer M. Kyle  
Angel L. Lamb  
Gordon Lamb  
Jason R. Lambert  
Maria P. Lambert  
Michael J. and Misty P. Lampson  
Rosa M. Landeros  
Bobby and Pam Lane  
Mae A. Lane  
Janice P. and Ronald L. Lange  
Lisa Langlais  
Kimberly N. Laprairie  
Claudia J. Lara  
Norman W. Laskie  
Pamela G. Laughlin  
Patric K. Lawler  
Janis A. Lawrence  
Kelli D. Leaf  
W. Hadley Leavell  
David M. Lee  
Renee G. Lee  
Thomas B. Lee  
Hye Suk Lee Park  
Robert J. Lefebvre, Jr.  
Olena Leipnik  
C. Aaron LeMay  
Corliss C. and Gordon J. Lentz  
Teresa S. Lesesne  
Helen R. Lewis  
Maxine E. Lewis  
Patricia A. Lewis  
Patrick J. and Rebecca L. Lewis  
Rebecca J. Lewis  
Chi-Sing and Yu-Fen Li  
Kunpeng Li  
Qiyu Li  
Gan Liang and Mary Y. Tang  
Travis U. Lies  
Christine M. Liles  
Juliana D. and Troy Lilly  
Hayoung Lim  
Jeffrey L. and Mary E. Littlejohn  
Lirong Liu  
Qinqzhong Liu  
Dianne E. and Michael Lloyd  
Clint W. Lockwood  
Paul A. and Cynthia A. Loeffler  
Brian M. and Paige L. Loft  
Brandy M. Loftin  
Ivanette Y. Lofton  
Brittany A. Longino Smith  
Dennis and Lynn Longmire  
Juan Lopez  
Margarita Loredo  
India D. Love  
Kathleen G. Love  
Brenda R. Lowery  
Sara E. Lujan  
Frederick C. Lunenburg  
William I. Lutterschmidt  
Sharon A. Lynch and Edwin S. Davis  
Aaron M. and Dorie K. Lynne  
Phillip M. Lyons and Eric C. Bennett  
Kristen N. Mack  
Chris and Julie Mahlen  
Mitzi L. Mahoney  
Caroline J. Maier  
Ana L. Maiorano  
Martin E. Malandro  
Chalapathi Malempati  
Suman and Neeta Malempati  
Enrique Mallen  
Wathurawa M. Manage  
Michael R. Manes  
Balasundram and Santhi Maniam  
Robert M. Maninger  
Tyler J. Manolovitz  
Julie S. Marko  
Vesna Markovic  
Cecelia P. and James W. Marquart  
Richard K. Marshall  
Robert J. and Meaghan Marti  
Carolyn A. Martinez  
Daniel W. Martinez  
Michelle M. Martinez  
Cynthia Martinez-Garcia  
Richard J. Mason, Jr.  
Allyson Matt  
Robert B. Matthews  
Valerie J. Mathtys  
Julia D. and James E. May  
Dana M. McAdams  
Seth T. McAdow  
Debra K. and Christopher McCall  
Joyce McCauley  
Brian S. McColpin  
Diane McCormick  
Kristine I. McCoy  
Danny J. and Karen McDaniel  
Sherill F. and Michael L. McDowell  
Katheryn A. McGilvray  
Ashante McGowen  
Tim I. and Daralyn McGuffin  
Timothy J. McGuire  
Harriet McHale  
Maureen V. McIntyre and Burton L. Aber  
Deborah A. McKerral  
Maegan N. McKerrow  
Matthew T. McKnight  
Lynn M. and Bruce McMain  
Lesley A. McMillan  
Matthew L. McMillan  
Jerry McMillian  
David A. McTier  
Royce L. Meadows  
Michelle I. and Kyle Meers  
Gurinderjit B. Mehta  
Sanjay S. Mehta  
Charles R. Meitzler  
Monica L. Mellen  
Scott W. Menard  
Fabia B. Mendez  
Martha A. Mendiola  
Adrian G. Mendoza  
Daniel J. Mendoza  
Eleazar Mendoza  
Jimmy L. Merritt  
Scot D. and Jennifer Mertz  
Marilyn L. Meshell  
Linda S. and Robert H. Meyer  
Debra J. Mikulin  
William S. Mikulin  
Christina L. Miles  
John J. Miles  
Lou Ann Miles  
Sharla G. Miles  
Andrew D. Miller  
Audrey K. Miller  
Brian and Marie Miller  
Bubba and Tammy L. Miller  
Dena S. Miller  
Donielle J. Miller  
Holly A. Miller  
Karen E. and Robert E. Miller  
Lee M. Miller  
Lyndsey M. Miller  
Melinda S. and Raymond M. Miller  
Philip T. Miller  
Rowland S. Miller  
Scott T. Miller  
Sonya D. Miller  
Tammy G. Milum  
Misty R. Missildine  
Christopher S. Mitchell  
Edith J. Mixon  
Elizabeth and Rudy Monteagudo  
Gregory N. and Peggy Monteilh  
Kim L. and Daniel P. Moon  
Thelma B. Mooney  
George W. and Nancy A. Moore  
James K. Moore  
Lindsay A. Moore  
Michael C. and Janice L. Moore  
Lecenia A. Morales  
Judy I. Moreno  
Edward M. Morin  
Jan Taylor Morris  
Kevin H. and Cheryl L. Morris  
Phillip W. Morris  
Rogena R. Morrison  
Gordon R. Morrow  
Tina M. Moynihan  
Christopher J. and Lindsey E. Mudge  
Mitchell J. Muehsam  
Valerie P. Muehsam  
Joe E. and Dana U. Muller  
Leah R. and David Mulligan  
Janet L. and Edward J. Mullings  
Timothy Mullings  
Christopher T. Muncy  
Vinessa M. Mundorff  
Kelly L. Muns  
Nedom C. Muns III  
Shannon R. and Benjamin D. Murdock  
Hilda Murillo  
Sheryl K. Murphy-Manley  
Larry D. Myall  
Belinda C. Myers  
Brad J. Myers  
Diana K. and John E. Nabors  
Carroll F. Nardone  
Hiranya K. Nath  
Lisa G. and Melvin D. Neely  
Teri L. and Keith Neiderhiser  
David V. Nelson  
Judith A. Nelson  
Velvet A. Nelson  
Steve Nenninger  
Kimberly R. Nettles  
Diane Neudorf  
John J. and Linda J. Newbold  
Terrie J. Newman  
Brenda W. and Barry W. Nichols  
Debbie L. Nichols  
Jack B. Nichols, Jr.  
Mary S. and Max W. Nichter  
Laurice M. Nickson  
Betty J. Nicolay  
Dana E. Nicolay  
Andrew M. Noble  
Dionne L. Noble  
Matthew R. Nobles  
Patrick B.\* and Bobbe S. Nolan  
Ramona M. Noland  
Fawzi M. Norman  
Richard E. Norman and Anne E. True  
Tolbert E. Norris III  
Amanda Nowlin-O'Banion  
Trendyce E. Nussbaumer  
Christopher R. O'Brine  
Gary L. Oden  
Mindy Oden  
Douglas W. Odom  
Richard M. Ohr, Jr.  
Willard M. Oliver  
Stephanie M. Olofson  
James S. and Judith E. Olson  
Kathryn S. O'Neill  
Anthony J. Onwuegbuzie  
Teri L. Oparanozie  
Andrew Orr  
Suzanne E. Orr  
Nicole and Lee Orsack  
Kiersten B. Ortiz  
Roberto Ortiz  
C. Kelley Osborn  
Lisa K. Osborn  
Ben Osborne  
Andrew A. Oswald  
Sandra E. Owens  
Brandy N. Pace  
David A. and Lauren Paitson  
Cynthia D. Paluka

Timothy R. and Amanda Pannkuk  
 Talrah J. Pantallion  
 Lee M. Pappas  
 Nicholas C. Pappas  
 Angela D. Parker  
 Douglas R. Parker  
 Frank E. Parker  
 Jesse E. Parker  
 S. Hope Parker  
 Sharon Parker  
 Stephen M. Parker  
 Forrest L. Parks  
 Carmen Parron  
 Michael W. and Terri Pass  
 Wayne and Michelle M. Pavelock  
 Amy D. Payne  
 Gary L. and Janew E. Payne  
 Jessica M. Payne  
 Natalie C. and Russell Payne  
 Ann L. Pearce  
 Ralph W. and Linda Pease  
 Brenda L. Peery  
 Kathryn D. Pelton  
 Rueben A. Pena  
 Gwen L. Penny  
 Angela K. Perry  
 Karin Perry  
 Jackie L. Peters  
 Ilona Petrikovics  
 Mary A. Petron  
 Richard C. Pfister  
 Sammie H. Phelps  
 Scott A. and Beth E. Phillips  
 David Pierce  
 Debra K. and Bobby L. Pierce  
 Andrew A. Pilling  
 Martha L. Pineda  
 Javier A. Pinell  
 William A. Plitt  
 Scott D. Plugge  
 Alan Plunkett  
 Kaley A. Plunkett  
 Alciabiades G. and Rita Policarpo  
 Barbara E. and Eugene E. Polnick  
 Bonnie K. and Timothy M. Ponce  
 Jennifer K. Pontius  
 David A. Pooley  
 Richard H. Porter  
 Gerald B. Potkah  
 Doris M. Powell-Pratt  
 Michael P. Power  
 Jennie K. Powers  
 Elizabeth K. Pratt  
 Debra P. Price  
 Todd P. and Elizabeth K. Primm  
 Tom Prior  
 Lori K. and Michael H. Proctor  
 Anne M. Prouty  
 Bernadette Pruitt  
 Daughn L. and Ben A. Pruitt  
 Laura Puente  
 Rafael G. and Maria E. Pulgar  
 JoAnn Purvis  
 Margaret S. Quarles  
 N. Ross Quarles  
 Troy C. and Daniela Quast  
 Andrea E. Rabon  
 J. D. and Sandy Ragsdale  
 Colt T. Ramsden  
 Christopher P. Randle  
 Ronald J. and Margie Randleman  
 Deborah K. and Kerry D. Randolph  
 Federico and Sylvia D. Rangel  
 Debra A. Rawlins  
 Andrea Ray  
 Kenneth A. and Jessica Ray  
 Kay E. Raymond  
 Rhonda N. and Matthew Reddoch  
 Cheryl A. Reed  
 Dennis D. and Patsy A. Reed  
 Renee M. Rehmert  
 Leslie B. Reinecker  
 Carol V. and Sam Reinke  
 Ling Ren  
 Angel J. Rhem  
 Marilyn P. and Mark E. Rice  
 Jana W. and Paul D. Richie  
 Paul O. Ridings and  
 Mary Hamm-Ridings  
 James L. Riggins  
 Christopher W. Riggs  
 Janice N. and James L. Ringo  
 Laura M. Ringo  
 Teresa A. Ringo  
 Mary R. Roark  
 Mary E. Robbins  
 Dorothy C. and C. N. Roberson  
 Kathy J. Roberts  
 Patrick J. and Kelly E. Roberts  
 Joey and Casey Robertson  
 Rebecca A. Robles-Pina  
 Concepcion Rodriguez  
 Isabel D. Rodriguez  
 Jennifer E. Rodriguez  
 Keri L. Rogers and Chuck Mize  
 Sandra E. Rogers  
 Ana M. Rojas-Lebouef  
 Casey M. Roon  
 Emily A. Roper  
 Chad A. Rose  
 Lori A. Rose  
 Mitchel P. Roth  
 Maud Roucan-Kane  
 Peter H. Roussel  
 Larry D. Routh  
 Matthew P. Rowe  
 Renae A. Rowe  
 Maria S. Rubio  
 Jessica A. Rueter  
 Paul D. Ruffin  
 Sergio H. and Jennifer E. Ruiz  
 Emmett T. and Molly M. Rumfield  
 Nicolaas A. Rupke  
 Ilonka L. Rus-Edery and David Edery  
 Brittany R. Rutherford  
 Diana Salles  
 George E. Samuels  
 Edgard Sanchez  
 Joseph A. Sandel  
 Charlotte C. Sanders  
 Shawanna M. Sandles  
 Steven S. Sandlin  
 Glenn M. Sanford  
 José A. Santiago  
 Michelle L. Santiago  
 Lorenzo Santibanez  
 Teresa Santos  
 Amanda L. Santos-Wallace and  
 Dan M. Wallace  
 Andrei A. Sardo  
 Tanuja D. Sathiraj  
 Vickey C. Saucier  
 Rafael E. Saumell-Munoz  
 Scotty Savoy  
 Raymond Scheel  
 Cecilia C. Schlicher  
 Craig E. Schlicher  
 Aric L. Schneller  
 Julie A. and Eric C. Schwab  
 Jason G. Schwarz  
 Richard D. and Tia M. Schweitzer  
 Edwin Scott, Jr.  
 Amber N. Sechelski  
 Thomas A. Seifert  
 David S. Self  
 Angela M. and Dale L. Semar  
 Joseph D. Serio  
 Sheryl A. Serres  
 Li-Yen Y. and Darrell R. Shannon  
 Tannie H. Shannon  
 Valerie V. Sharon  
 Narasimha K. Shashidhar  
 Carol O. and W. Doug Shaw  
 Mary Lou and David E. Shelton  
 April A. Shemak  
 Lisa C. Shen  
 Sherry M. and Charles N. Sheppard  
 Jerrell Sherman  
 Cynthia Sherwood  
 Jenna R. Shimek  
 Anita E. Shipman  
 Tony R. Shipp  
 W. Yvette Shorten  
 Mikal B. Sieger  
 Lucia S. Sigmar  
 Aneika L. Simmons  
 Carol A. and Terry C. Simpson  
 Cynthia G. and Robert Simpson  
 Jennifer N. Skains  
 Joe B. Skains  
 Susan Skidmore  
 John R. Slate  
 Roberta R. Sloan  
 Stephen Sloan  
 Donna M. and Robert J. Slott  
 Amanda A. Smith  
 Chelsea K. Smith  
 Courtney L. Smith  
 Darcy J. Smith  
 Gary L. Smith  
 Gary W. Smith  
 Jonathon C. Smith  
 Karen S. and Guy V. Smith  
 Rachelle and Larry Smith  
 Robert R. Smith  
 S. Paige and Bobby Smith  
 Shaniquwa S. Smith  
 Shirley A. Smith  
 Autumn J. and John D. Smith-Herron  
 Janet L. and Emmett W. Solomon  
 Wanda Sopchak  
 Thomas A. Sosebee  
 Sam S. and Maggie F. Souryal  
 Kyle A. and Brook E. Speer  
 Cheryl G. Spencer and  
 Joseph M. Kirkland  
 Cynthia Spencer  
 W. Patrick Spencer  
 Jacob Spradlin  
 Danielle M. and Matt Springfield  
 Michael C. and Leslie K. Sproat  
 Sherilyn St. Clair  
 Christopher J. Standerfer  
 Justin K. Stapleton  
 Marcella D. Stark  
 René A. and  
 Christopher D. Starns  
 Maribeth J. and Daryl W. Start  
 Tracy L. Steele  
 Katie M. Stefaniak  
 Chas A. Stephens  
 Kayla S. and Cris Stephenson  
 Dennis O. Stepp  
 Lorri V. and Michael W. Stewart  
 William F. and Amy S. Stewart  
 Nancy Stockall  
 T. Scott Stoker  
 Shantha Y. Stokes  
 Susie E. Stone  
 Susannah R. Strader  
 John B. Strait  
 Melinda M. Strange  
 Trina L. and B. J. Strange  
 Bernice and David J. Strauss  
 Robert H. and Debra Stretcher  
 Susan D. Strickland  
 Eva C. Strickler  
 Stephen K. and Kerri A. Strubing  
 Kelly G. Stuckey  
 Kyle J. Stutts  
 Jeffrey M. Sullivan  
 Laura L. and Anthony Sullivan  
 Nicole L. and Jason Sullivan  
 Sam L. and Paula B. Sullivan  
 Robert C. Summers  
 Julie A. Swanson  
 Mary B. Swarouth  
 Connie L. Swearingen  
 Linda S. Sweeney  
 Philip R. Swicegood  
 Sarah B. Swicegood  
 Ted R. Tadlock  
 Lisa J. Tatom  
 Sylvia R. and Paul M. Taube  
 Kandi A. and Javad Tayebi  
 Alfred A. Taylor  
 Angie G. Taylor  
 David S. Taylor  
 Jacqueline K. and Anthony Taylor  
 Matthew J. Taylor  
 Michael E. Taylor  
 Raymond H. and Jane R. Teske  
 Kendall C. Tew  
 Pamela J. and Richard C. Thaler  
 Gene L. and Ann E. Theodori  
 Terry M. and Paula A. Thibodeaux  
 Judith and Harry R. Thiele  
 Heather V. Thieleman  
 Monte L. and Kathleen Thies  
 Amanda A. Thomas  
 Felicia Thomas  
 Mary N. Thomas  
 Christine A. and Robert L. Thompson  
 David E. Thompson  
 Joy N. and John W. Thompson  
 Meggan E. and Chris L. Thompson  
 Noelle M. and James A. Thompson  
 Karen P. Thompson  
 A. Michele Thorn  
 Trevor Thorn  
 Dustin C. Thornton  
 Katrina L. Thornton  
 William H. and Margaret W. Tidwell  
 James W. and Nancy M. Tiller  
 Jamie L. Tillerson  
 Brian M. Tipton  
 Joellen N. and Cullen D. Tipton  
 Victoria B. and  
 Kenneth F. Titterington  
 Marion A. Tomczak  
 Michael C. Towler  
 Manuel Triano-Lopez  
 Tim N. Tripp  
 Cindy R. Truax  
 Frieda O. Turner  
 Jack C. Turner  
 Patrice N. Turner  
 Paula R. Turner  
 Linda M. and Jesse A. Turney  
 Mark Tuttle  
 Tim Tyler  
 Stacy Ulbig  
 Douglas R. and Johanna G. Ulrich  
 Kathleen M. Utecht  
 Scott S. Vaculik  
 Zachary A. and Amber N. Valdes  
 Marta G. Valenzuela  
 Amy R. Van Horn  
 James L. and Amber E. Van Roekel  
 Jorge Varela  
 Cihan Varol  
 Hacer Varol  
 Michael S. and Tzu-Hsiu N. Vaughn  
 Leonel Vazquez  
 Norma E. and Victor M. Vazquez  
 Esperanza Vega  
 Justin W. Vick  
 Teresa L. Vick  
 Scott Vieira  
 Charlie Vienne  
 Kristy Vienne  
 Shirley A. and G. C. Villareal  
 Maria P. Villatoro  
 Mary A. Vincent  
 Nancy K. and Gerhard W. Votteler  
 Lorna C. Wadsworth  
 Tamara A. Waggener  
 C. J. and Mona Wagner  
 Matthew C. and Stacy L. Wagner  
 Janice R. Walding  
 Charity M. and Samuel Walker  
 Daniel W. Walker  
 J. Sam Walker  
 Joel and Laura Walker  
 Trina K. Walker  
 Veronica R. Walker  
 Courtney N. Wallace  
 Christine L. Walters  
 Melanie J. Walton  
 Derek Warehime  
 Janis A. Warner  
 Rita J. and David Watkins  
 W. Anthony Watkins  
 Carolyn S. Watson  
 Tyler A. Watson  
 Cheryl M. Watts  
 Richard E. Watts  
 Terrence R. Waugh  
 David W. and Polly Webb  
 Judy A. Webb  
 Vincent J. and Elizabeth Webb  
 Lauren E. Weber  
 Holly A. and John F. Weimar  
 Sandra Wells  
 William M. Wells  
 Marilyn B. West  
 Jaice D. Wetuski  
 Donald R. and Rhonda C. Whinery  
 Chris White  
 Jamilyn White  
 Janis H. White  
 Stephen J. White  
 Ricky C. White  
 Susan H. and David L. White  
 Cami Whitehead  
 Angela S. and Ronald L. Whitlock  
 Karen L. Whitney  
 Neal R. Whitney  
 Belle Whittington  
 Beverly A. Wiggins  
 Dina E. Willets  
 Greg E. Willets  
 Bobby R. Williams, Jr.  
 Darren L. and Jennifer Williams  
 Janet S. Williams  
 Joan A. Williams  
 Justin Williams  
 Sherilynn S. Williams  
 Barbara A. Willis  
 Christopher Wilson  
 Ernest L. Wilson  
 John F. Wilson  
 Marsha C. Wilson  
 Martha L. Wilson  
 Tammy L. Winkler  
 Kamphol Wipawayangkool  
 Lawrence A. and Mary Wolfskill  
 Kandy S. Woodall  
 Connie F. Woods  
 Sarah L. and Carl A. Woods  
 W. Mac and Leanne G. Woodward  
 Jeffrey R. Wozniak  
 Erika M. Wright  
 Gail M. and Douglas W. Wright  
 Sharon J. Wright  
 Steven R. Wright  
 Terry L. Wright  
 John M. and Rachel Yarabeck  
 Michael G. Yarborough  
 Michael L. Yargo  
 R. Michael Yawn  
 Faruk Yildiz  
 George A. York  
 Audrey S. and Harry Young  
 Cary R. Young  
 Eugene O. and Marynell Young  
 R. Lark Young  
 Steve A. Young  
 Chi-Chung Yu  
 Ryan K. Zapalac  
 Alejandro Zavala  
 Patricia Zavala  
 Susanna Zavala  
 Pamela J. and Charles M. Zelbst  
 Kari L. and Michael S. Zella  
 Luana J. Zellner  
 Yan Zhang  
 Solomon Zhao  
 Mateo Zuniga III



# Matching Gifts to Sam Houston State University

Sam Houston State University proudly thanks the more than 1,400 donors who have utilized the benefits of their company's matching gift program to provide approximately \$1.2 million to the university since 2000. Matching gift programs allow employees to maximize their contributions to non-profit organizations, and it gives the employees and employer an opportunity to work together for the mutual benefit of higher education.

Thousands of companies across the country participate in a matching gift program. Some of the companies include ExxonMobil, State Farm Insurance, Shell Oil, Dow Chemical, Chevron Texaco, CenterPoint Entergy, Chase-JP Morgan, Baker Hughes, Wells Fargo, Halliburton and Allstate Insurance.

Some companies match gifts made by retirees and spouses. The impact of your gift may be doubled or tripled.

To find out if your company participates in the matching gift program, visit [matchinggifts.com/shsu](http://matchinggifts.com/shsu) or contact the Human Resources Department of your employer.

**Arthur Wiese**, Class of '67, and wife, **Nanette**, Class of '70, believe it is important to repay your debts, financial and psychological, to those who helped you succeed.

Wiese received a small scholarship as a student at SHSU, which helped him earn a degree while staying in his hometown of Huntsville. One of his many fond memories of his time at Sam Houston was being chosen as editor of *The Houstonian* for his senior year, 1966-67.

After receiving a degree in journalism, Wiese spent 17 years working as a journalist, ultimately becoming the Washington bureau chief for the *Houston Post* and the president of the National Press Club. He then spent 28 years as a communications executive for the American Petroleum Institute and later for Entergy Corporation.

Wiese is pleased to see SHSU's expansion and the enrichment of its programs. He gives back to the Mass Communication Department, with a matching gift from Entergy Corporation.

**Billie Hickman**, Class of '63, fell in love with Sam Houston State University while she was still in high school. She traveled to Huntsville to visit a hometown friend who was a Sam Houston student and quickly learned of the university's reputation for affordability and a solid curriculum in education.

Hickman has many fond memories of her time at SHSU, including meeting friends with whom she has had continuing relationships with over the years. She also looks back on the small student/teacher ratio at Sam and believes it was a major benefit to her education.

After graduation, Hickman taught elementary education in the Houston area for six years before she and her husband, Jim, traveled to Australia and then England for her husband's job. She and her husband are both now retired and enjoying life in The Woodlands.

The Hickmans have endowed a scholarship in education to Sam Houston State University and are taking part in the matching gifts program through her husband's employer, ExxonMobil.

**Ann Berger Brannen** (pictured below), Class of '67, received a scholarship to Sam Houston State University, allowing her to attend college away from home and live on campus.



It was during her time at Sam Houston that she met her husband, **Jerry** Class of '68, on a blind date, which was to a dance on campus.

From the time she graduated, Brannen taught high school journalism and English in Pasadena ISD. In 1987, she became a State Farm Insurance agent in League City and has just celebrated 25 years with the company.

Brannen and her husband support several scholarships at Sam Houston. They have also donated in memory of her husband's parents, Ada Mae Smith Brannen and Jasper Wallace Brannen, who are SHSU alumni. Each time the Brannens have made a donation, they've participated in the State Farm Matching Gift Program.

"My husband and I both agree it is important to support the university where we studied and received our higher education," said Brannen. "I hope our gift will give other students the chance to attend college like I did."

**Robert Chambers**, Class of '88, and wife, **Sheryl**, Class of '83 and '01, give to the College of Business Administration with matching gifts from Anadarko Petroleum Corporation.

Chambers has many fond memories of Sam Houston, but what stands out most is the counsel, assistance and encouragement of his professors.

Chambers' education has led him to many career opportunities. He is currently a senior business services analyst and senior accountant at Anadarko Petroleum Corporation.

Chambers and his wife, Sheryl, hope their contributions will help Sam Houston provide an exceptional and competitive business education for its students that will instill pride in their accomplishments and success in their pursuits.

# Bentwater Property Owners



From left: Terry Bowie, SHSU President Dana Gibson, Dawn Cleboski, Lone Star College-Montgomery President Austin Lane

Bentwater Property Owners Association has established the Bentwater Scholarship Endowment on behalf of all Bentwater property owners. Bentwater is an exclusive, gated, country club community in Montgomery. An anonymous donor made the initial contribution of \$100,000 to the permanent endowment

which will be used to benefit the current employees of Bentwater Yacht & Country Club, Bentwater Property Owners Association and Bentwater Sales Corporation, as well as their spouses, legal dependents, children and grandchildren. Students may elect to attend Sam Houston State University or Lone Star College System. A large number of Bentwater employees attend local higher learning institutions and struggle to afford tuition, books and other required materials. There are many Bentwater property owners who are helping them by contributing to this scholarship program. The selection process is administered by SHSU and Lone Star College.

A Bentwater Scholarship Dinner Dance was held in August 2012 with Sam Houston State University President Dana Gibson and Lone Star College-Montgomery President Austin Lane as the guest speakers. The dinner was organized to increase awareness of the program and raise additional funds for the endowment.

## CORPORATIONS, FOUNDATIONS, ORGANIZATIONS, ESTATES & TRUSTS

The 100 Club, Inc.  
3M Foundation  
A.C.S. Electric, Inc.  
A-1 Tire Repair Service  
Abbott Laboratories Fund  
ADP Foundation  
AdVantage Specialties  
AEP Service Corporation  
Aetna Foundation, Inc.  
Agriland Farm Credit Services  
Alan L. Tinsley PC  
Alan M. Ashworth CPA PLLC  
All About Concrete, LLC  
Allstate Foundation  
Alpha Phi Sigma  
Alvarez and Marsal Holdings, Inc.  
Amegy Bank  
Amegy Bank of Texas, N.A.  
Amegy Mortgage Company, LLC  
American Bank  
American Campus Communities  
American Crane & Equipment  
American International Group, Inc.  
Anadarko Petroleum Corporation  
Aid to Education  
Anne McGilvray & Co., Inc.  
Anslow-Bryant Construction LTD  
A-PERM-O-GREEN LAWN  
of the Quad Cities, Inc.  
APS Financial  
ARAMARK - Higher Education  
ARCI, LTD  
Argo Group  
Artistic Smiles, PLLC  
ASIS International-Houston Chapter  
AT&T  
AT&T Foundation  
ATO Alumni Association  
Avera Music Press  
B. Chandler Solutions  
Baker Hughes Foundation  
The Bakewell Family Foundation  
BankTexas  
Barachel Foundation, Inc.  
Michael Barley Studio, Inc.  
John Barron Jr.

The Bartlett Alliance, Inc.  
BASF Matching Gift Foundation  
Bay Manufacturing  
Baylor Lumber & Building Co., Inc.  
Bayou West Company  
Joe Beaver Inc.  
Bechtel Foundation  
Bee Creek Farm  
Ben Bius - Properties  
Beneke Elementary  
Bentwater Individual Property  
Owners  
Bentwater Ladies Organization  
BG North America, LLC  
Bickley, Prescott & Co.  
Birkholz Sports Promotions, Inc.  
BKD, LLP  
Bloomer Trailers  
Blue Bell Creameries, Inc.  
Blue Bell Foundation  
Boardwalk Pipeline Partners, LP  
The Boeing Gift Matching Program  
BP Fabric of America Fund  
BP Foundation, Inc.  
Bracewell & Giuliani  
Brazos Marketing Corporation  
Brenham National Bank  
Bridges Equipment LTD.  
Brinker International  
The Brown Foundation, Inc.  
Buckalew Chevrolet  
Bulzeye Tank Service L.P.  
Burns DeLatte & McCoy, Inc.  
Earl H. Burrough Trust  
Byrne Investments, LLC  
C&M Machining, L.L.C.  
Caneal Transport, LLC  
Capital Farm Credit  
CBI Industries  
CenterPoint Energy  
The Centrum Arts League  
Champion Ranch Ltd  
Channelview ISD  
Charles W. Monday, Jr., M.D.  
Charlie's Used Cars, Inc.  
Cheerology, LLC

Margaret Chesley Memorial Fund  
Chevron Humankind Program  
Joe D. Chick, Inc.  
Chireifco Enterprises, Inc.  
Clark Gimpel Appraisers  
Clark Marten Photography, Inc.  
Click Ranch Investments, LLC  
C-Mack Services, Inc.  
Coburn's Wholesale Distributors  
College Station ISD  
Comcast Cable  
Commemorative Brands, Inc.  
Commercial Ice Machine Co.  
Community National Bank  
Community Service Credit Union  
ConocoPhillips Matching Gift Plan  
Conroe High School  
Cooperative Women Artists  
Cowboy Dental Services  
CRC LLP  
Cress Specialty Co., LLP  
CSM Iron Works, Inc.  
Cultural Activities Foundation of  
Huntsville-Walker County  
Cypress Semiconductors  
D & R Fleet Service LLC  
D & W Nameplate Services, Inc.  
D&S Cattle Company  
D. Brown Enterprises, Inc.  
Dancin' Bluebonnets, Inc.  
Daugette Investments, LLC  
David D. Offutt, D.D.S., Inc.  
DBA Nutrition Central  
Deloitte Foundation  
Department of Agricultural  
and Industrial Sciences  
Shane Detwiler Foundation  
Devon Energy Corporation  
Dishman Sports Group LLC  
Donna's Spa 4 Paws, LLC  
Double Dave's Pizza Works  
Dow Chemical Company Foundation  
The Dowell Company/Ace Hardware  
Dwain Barnes State Farm Insurance  
Eagle Solid Products, Inc.  
East Texas National Bank

East Texas Oilfield Supply Co.  
East Texas Property Search, Inc.  
East Texas Wrecking Yard  
E'Beth, Inc.  
El Paso Corporate Foundation  
The Elkins Foundation  
Elkwood Development  
Enprotec / Hibbs & Todd, Inc.  
Energy Corporation  
Energy Services, Inc.  
Enterprise Holdings Foundation  
Enterprise Products L. P.  
EOG Resources, Inc.  
Equipment Group Investments  
Limited  
Ernst & Young Foundation  
Ernst Jewelers, Inc.  
Erosion Prevention Products, LLC  
Ethel Brown Nicholson Fund  
Ethyl Corporation  
Exterran Inc.  
ExxonMobil Foundation, Inc.  
ExxonMobil Foundation  
The Facemaker, Inc.  
Fairfield ISD  
Farm Credit Bank of Texas  
Farmers Insurance Group  
The Farmhouse Cafe  
Federal Reserve Bank  
First Bank of Conroe  
First Choice Cooperative  
First Financial Bank  
First National Bank of Huntsville  
First National Bank of Killeen  
First National Bank-Trinity  
First Presbyterian Church  
First Victoria National Bank -  
Huntsville  
First Victoria National Bank -  
Victoria  
Five J's Concrete Co.  
Frank's Tanks and Maintenance  
Frost Bank  
GBI Enterprises, LLC  
GE Foundation Matching  
Gifts Program

Gee Eye Care, P.A.  
General Machine & Supply Co.  
General Plastics & Composites, L.P.  
GHS Foundation  
Gibbs Brothers & Company LP  
Mary McAshan Gibbs Trust  
J. Philip Gibbs, Jr. Trust  
Susan Gilbert Photography  
Global Financial Partners, Inc.  
GNC Motors  
Godsey Insurance Agency &  
Financial Services, Inc.  
Golden Key National Honor Society  
Golf Cars of Houston  
Goya Foods  
Grace Foundation  
Greater Zion Baptist Church of  
Rosenberg, Texas  
Green Bank, N.A.  
H & S Pallet Co.  
H&H Hydro-Customs  
H.E. Butt Grocery Company HEB  
Willie Frank Hall and  
Virginia Hall Trust  
Halliburton Foundation Inc.  
Margie Crawford Hardy  
Properties, LP  
HBI Office Solutions, Inc.  
Heartfield Florist  
Henson Sales and Service, Inc.  
The Hesston Record  
HGS Self Storage  
High Country Mercantile, Inc.  
The Holcomb Family Trust  
Don L. and Julie J. Holden  
Foundation, Inc.  
Home Health Care of Huntsville  
Homes of Huntsville, Inc.  
Houston Business Bank  
Houston Endowment Inc.  
Houston Livestock Show and Rodeo  
Humanities Texas  
City of Huntsville  
Huntsville Area Newcomers  
Huntsville Aviation  
Huntsville Cruisers  
Huntsville Ducks Unlimited  
Huntsville Garden Club  
Huntsville ISD  
Huntsville Lions Club  
Huntsville Memorial Hospital  
Huntsville Otolaryngology Clinic  
Huntsville Pediatric &  
Adult Medicine Associates  
Huntsville Study Club

Huntsville Team  
Dodge-Chrysler-Jeep  
Huntsville Travel Services  
Huntsville-Walker County  
Chamber Of Commerce  
Illinois Prairie Community Foundation  
In His Care, Inc.  
Interstate Treating, Inc.  
Intrust Properties  
Italiano's Restaurant  
Jacobs Insurance  
Johnson & Johnson  
Family of Companies  
Jones Bros. Dirt &  
Paving Contractors, Inc.  
Jordy's Auto and Truck Parts  
JPMorgan Chase  
K.I. Lawn Services Inc.  
Kinder Morgan Foundation  
Matching Gift Program  
King Solomon's Tree Service  
Kirk's Diesel and Gas Repair  
Bonnie Vick Kittleband Estate  
Alvin & Roberta Klein Trust  
Krone Interests, LP  
KSAM FM and KHVL AM  
Lambda Alpha Epsilon  
Landmark Title Company of  
Madison County  
Landscaping by Country Care  
Latexo ISD  
Jessie A. Lewis Trust  
Lexmark  
Limestone Plumbing &  
Electrical Supply  
Lincoln Financial Group  
Foundation, Inc.  
Lockheed Martin Corporation  
Lucky Star Cleaners  
Ludi Casas DDS, PC  
Lyondell  
Ronald Peter Mafrige, Sr. Estate  
Magnolia ISD  
Market Data Group, LLC  
Markham Realty, Inc.  
Martel's Machine Shop, Inc.  
Martin Plumbing  
Matlock Drilling, LP  
Matthys Insurance Agency  
McCoy Consulting LLC  
McGee, Miller & Co., LLP  
McLane Company, Inc.  
McNease Drugs

Mehaffy & Weber  
Charitable Foundation  
Meinholz Motor Freight, LLC  
Mercedes-Benz of Houston North  
Microsoft  
Midway Oilfield Constructors, Inc.  
Monsanto  
Montgomery ISD  
Morton Automotive  
MS Energy Services  
Murphy Oil Corporation  
Murphy Payne Charitable Trust  
Murray Insurance &  
Financial Services, Inc.  
Nash Printing Co. Inc.  
National Council of Professors of  
Educational Administration  
National Instruments  
National Intercollegiate  
Rodeo Foundation  
The National Museum of  
Funeral History  
New Caney ISD  
Newmarket Foundation  
Nichols Paint and Body  
Nintendo of America, Inc  
Notre Capital Management Inc.  
NuStar Logistics, L.P.  
O.K. Pawn & Salvage Co.  
Occidental Petroleum  
Charitable Foundation  
Oiltool Engineering Services, Inc.  
Par Four Investments, Inc.  
Perkins Drilling Tools, Inc.  
Pfizer Foundation  
PFM, LLC  
Phantom Cheer  
Phi Beta Sigma  
Philos  
Plumbers Local Union No. 68  
Political Science Junior Fellows  
PPC Loans  
Preferred Sands  
Premier Protection Group, Inc.  
Prestige Cleaning Professionals  
Priefert Ranch Equipment  
Mary Lee Priestly Trust  
Prime-AG-Services, Inc.  
Print Systems, Inc.  
Pro Field Services, Inc.  
Profiles International Inc.  
Public Relations Society of  
America - Houston Chapter

Ray's Equipment, L.L.C.  
RDM Audio  
Region VI Education  
Service Center  
Reinhardt Auto Parts  
Reliable Wiring Services, LLC  
REO Spice and Seasonings, Inc.  
Repsol Services Company  
Riddell Rare Maps & Fine Prints  
Ridgeback Services, Inc.  
Ringo Tire & Service Center, Inc.  
Ritchey/Moore Veterinary  
Clinic, Inc.  
RKD Structures LLC  
Robertson & Sons Violin Shop  
Rolling On Paint Co.  
Rosales Book'g & Tax Service  
Rosser Family Trust  
Royal Resolution Services, Inc.  
Rugby Alumni of Sam Houston  
Law Office of Bennie D.  
Rush, P.C.  
J. B. and Kathryn Sallas  
Charitable Foundation  
Saltgrass Steakhouse-  
North Freeway  
Sam Houston Association of  
Play Therapy  
Sam Houston Memorial  
Funeral Home  
Sam Houston University  
Foundation  
Sam's Strings, LLC  
San Antonio Livestock  
Exposition, Inc.  
San Jacinto Museum of  
History Association  
Sandel Operating Company  
Sandling Industrial Services, Inc.  
Savannah Investments, Inc.  
Save A Mind Foundation  
SCA - Barony of Raven's Fort  
Schlotzsky's  
Science Applications  
International Corporation  
Gay D. and William F. Scott  
Family Foundation  
Seven Hills Running Club  
Shaneda Electric, Inc.  
Shell Oil Company Foundation  
Shrieve Chemical Company  
SHSU Agribusiness Association  
SHSU Agricultural  
Alumni Association

SHSU Collegiate FFA  
SHSU Lettermen Association  
Siemens Industry, Inc.  
Skyline Roofing, LTD  
SMK Holdings, Inc.  
Sonepar Management US, Inc.  
Sonic Drive In  
Sony Pictures Entertainment  
Matching Gift Program  
Southeast Texas Medical  
Associates, LLP  
Southern Spring Mfg., Inc.  
Southwest 10th District American  
Southwest Business Corporation  
Southwest Business Corporation  
Foundation  
Southwest Meat Association  
Specialty Restoration of Texas, Inc.  
Spectra Energy Foundation  
Speechcare, Inc.  
Spence & Associates, Inc.  
Spirit Celebration, Inc.  
Square Ventures, Inc.  
St. James the Apostle  
Episcopal Church  
Standley Feed and Seed Inc.  
Star of Texas Fair and Rodeo  
State Farm Companies Foundation  
State Farm Insurance Companies  
Stillwater Mining Co.  
Strike, LLC  
W. A. & Edna Leake  
Stubblefield Estate  
T & D Restaurants, Inc.  
Tango Nails  
Tara Land Company & Real Estate  
Taylor Pipeline Construction, Inc.  
Team Auto  
Team Ford Mercury of Navasota  
Tex Kap Inc.  
Texas Allstars  
Texas Association for Play Therapy  
Texas Barge & Boat, Inc.  
Texas Capital Bank  
Texas Community Bank  
Texas Department of  
Criminal Justice  
Texas Dow Employees Credit Union  
Texas Forest Trail Region  
Texas Instruments Foundation  
Texas Pioneer Foundation  
Texas Society DAR, Inc.  
Texas UBS, Inc.

The Wyatt Agency  
Therm-Omega-Tech, Inc.  
Timberlake Estates Property  
Owners Assoc  
Timberwilde Companies, Inc.  
Tomball High School  
Claude H. and Alice M. Townsend  
Foundation  
John Victor Townsend Estate  
Travelers Insurance  
Trinity County  
Genealogical Society  
Try 2 Recycle  
TTT Ranch  
Two Dream Interiors, LLC  
Two Rivers Pipeline  
Construction Co., Inc.  
Union Pacific Corporation  
Universal Subscription Services, LLC  
University Heights Baptist Church  
USAA  
Variety Sounds  
Verizon Foundation  
VonDerAu Ford, LP  
Patricia S. Wagner Revocable Trust  
Walker & Company  
Walker County  
Walker County Cablevision, Inc.  
Walnut Bend Garden Club  
Ward Furniture & Flooring  
Waterbird Society  
WB Valve Consultants, LLC  
Coleman C. Webb Estate  
Fray Stallings Wells Estate  
Wells Fargo Bank  
Wells Fargo Foundation  
Westfield High School  
Wiesner Inc. of Huntsville  
Willow Creek Golf Club  
S.C. Wilson Estate  
Wisnaker Builder Services, Inc.  
Wisner Distributing Company, Ltd  
Woodforest National Bank  
W. McClellan Woodward Trust  
World Products, Inc.  
Gibbs A. and Lela M. Wynne Trust  
Your Consulting Team, Inc.  
The Marcus Lee Zaruba  
Criminal Justice Foundation

## College Farm Boys

Three decades after Sam Houston Normal Institute was founded, agriculture was added to the curriculum. A college farm and dairy were then developed to create an outdoor classroom for agriculture students. Every agriculture student at that time was male, and they soon renamed themselves "College Farm Boys."



From the original College Farm and Dairy, to Country Campus, to the Gibbs Ranch, the concept of College Farm Boys remains an historic part of SHSU's Department of Agricultural and Industrial Sciences.

The College Farm Boys Scholarship Endowment was established by a committee of former College Farm Boys. The committee created the endowment in honor and memory of the College Farm Boys, to provide financial assistance to undergraduate SHSU students majoring in any agricultural program, with preference given to students living and working on the SHSU agriculture farm. Many other College Farm Boys also support the endowed scholarship.

The College Farm Boys' goal is not only to reconnect with old friends, but to help perpetuate the College Farm Boys legacy. A plaque recognizing past, present and future men and women who continue the College Farm Boys legacy has been placed in the Agricultural and Industrial Sciences building.



# Tribute Gifts Honors Loved One



**Wilfred Dietrich**, Class of '47 and '48, spent 58 years teaching school following his graduation from Sam Houston. Even after he and his late wife, Bobbie, had their doctoral degrees, they spent every summer in summer programs, studying in universities in the states or in Europe. "Being married to a speech, English and drama teacher, we constantly traveled and enriched our knowledge to make us better individuals," said Dietrich. Dietrich and Bobbie established an endowment supporting scholarships for students majoring in English, communications or theater at Sam Houston State University. All of his gifts are now given as a tribute to Bobbie. Besides scholarships, Dietrich has sponsored several lecturer grants in the fields of the fine arts and humanities.

## TRIBUTE GIFTS

### IN MEMORY OF:

#### Brandon Ashley

Patricia L. Bolts  
Vera Campbell  
Charlesetta Cox  
Michael Cox  
Carolyn Davis  
Obera Dehorney  
Donald J. and Ericka M. English  
Krystalbel Garcia-Riedel  
Thomas A. Gil  
Mashundra N. Gray  
John W. and Merrose Hearon  
James E. and Brenda Howell  
Bruce Johnson  
Keisa D. Lankford  
Joey and Melissa Lee  
Shunda Leecost  
Sonya Letson and Tad Fowler  
Christopher and Debra K. McCall  
Alisia C. McDonald  
Erika W. Nalepka  
Marilyn Price  
Darrrell Lynn Proctor II  
Linda J. Richardson  
Vicky L. Roberts  
Jessie and Janet Ruff  
Edward and DeLaine Shindoll  
James E. and Ruby J. Starr  
Chris Stribling  
Dr. Calissia T. Tasby  
Rita Tramel  
Phillip K. and Jan J. Warren

#### Gary G. Barbee

Billy C. and Sandra Miller  
Donald L. and Melanie K. Peck

#### Rosa L. Barnes

Peter J. and Elizabeth H. Kucera

#### Sam Barnes

Daniel T. Barnes

#### James A. Barrum

Wayne and Claudia Aaron  
Larry A. and Mikki Augsburg  
Russell W. and Natalie J. Barnett  
Richard M. and Paula A. Biondi  
Patrick W. and Ann Broussard  
Ronald D. and Janice Choate

John F. and Peggy A. Cole  
David D. and Cheryl H. Cummings  
E. Dale and Candyce Dixon  
Gary and Dorothy A. Dufour  
Roger and Paula Dufour  
Robert L. and Ruverna F. Dunning  
Michael D. and Mary M. Durham  
Marjorie M. and Richard F. Eglsaer  
Lori A. Hunter  
Joan B. Gulling  
George D. and

Yvonne M. Honsberger  
Hoy W. and Kay F. Kelley  
Glen A. Kercher  
Dr. and Mrs. Michael F. Koehl  
Lynn and Dennis Longmire  
Cecelia P. and James W. Marquart  
Michael G. and Jennifer L. Martin  
Robert and Frona K. Massey  
Lorraine D. and Alton J. McGee  
Barbara A. Moore  
Guinn H. and Loretta L. Murray  
Linda M. and M. T. O'Banion  
Timothy J. O'Hearn  
Daniel K. and Sandra Shaddock  
Anne W. Sigler  
Joe L. and Jo Ann Smith  
Richard and Patricia Taylor  
H. Wayne and Syneva Williams  
W. Mac and Leanne G. Woodward

#### Robyn Leigh Barrum

Deborah R. and Fred W. Allen  
Michelle L. and Craig A. Barrum  
Melvin D. and Lisa G. Neely  
Sammie H. Phelps

#### James Dennis Bazan

Anthony and Sherri Bazan

#### Ray A. and Edna Barrett Benge

Kay Serafin and Jeff Miller

#### Minnie Margaret (Sams) Bennett

Walter H. Bennett, Sr.  
Herbert H. and Betty O'Quinn

#### Shane R. Bennett

Jeremy C. and Teresa H. Meglasson

#### George J. Beto

Daniel C. Barron  
Dan R. and Donna L. Beto

Marilyn K. Beto  
Joe R. and Lucinda F. Bright  
Mohammad A. Khan  
Raymond A. McFarland, Sr.  
Howard H. Witsma

#### John Bianckino

Jimmy G. and Monica J. Myska

#### Lyman Bilhartz

Patty A. and Terry D. Bilhartz

#### L. B. Billingsley

Danny R. Billingsley  
David T. Powell  
Dennis R. and Lynda S. Powell  
Trenton W. and Emily W. Powell  
Tobin M. Powell

#### Deborah F. Bliese

Russell P. and Linda Bliese

#### Bess T. Blythe

Darlene K. Andrews

#### Victoria (Fauth) Bongard

Dr. and Mrs. Michael F. Koehl

#### John R. Bosse

David C. and Beth A. Sommer

#### Jerry Boyd

Halford R. Conwell

#### James D. Bozeman, Jr.

James D. and Judy C. Bozeman  
Ethel Brown Nicholson Fund  
J. D. and Ethel Brown Nicholson

#### Dorothy L. Bradley

Joy Cavazos

#### John Tullie Brady

ASIS International-Houston Chapter

#### Lesta Jeanne Burt-Johnson

Gwenith E. Abell  
Steven M. and Anne E. Burt  
Rosemary S. and  
Charles W. Chance  
Kermit C. and Dorothy G. Cummings  
Lola I. Darnell  
Ann W. Fleming  
William L. and Juanita G. Hammock  
Clella Ruth L. and Stanley E. Lea  
Lillian O. Lester  
Dr. Ralph L. and Sue W. Mills  
William C. Morrison  
Guinn H. and Loretta L. Murray  
Jack C. and Ruth Lynn Parker  
Linda B. and Charles Rushing

Leona Scheihagen  
Johnny J. and Margaret Sicola  
Bonnie Thorne  
Sherrel O. and Julia C. Woods

#### Susan L. Canfield

Texas Department of Criminal Justice

#### Joyce Cargill

Jimmy A. and Sandra L. Cargill

#### Robert L. Case

Mark D. Gaus  
William V. Hyman  
Emily A. Roper  
Ryan K. Zapalac

#### Ruth King Chandler

Jacob R. and Lucrecia K. Chandler  
Judy R. Cole  
William E. and Tylene M. Edmiston

#### Gayle A. Chilcoat

Molly T. Kelley

#### Linda (Gingry) Clark

Charles L. Clark

#### Dr. Joan L. Coffey

Edward C. and Mary A. Coffey  
A. Raymond and Susan Kehm  
Joyce Lueder  
Ann C. Murray  
Paula R. Turner  
Linda L. and John C. White

#### Billy W. Coker

Halford R. Conwell

#### Margaret Ann (King) Conwell

William G. Basnight  
Halford R. Conwell  
Dr. and Mrs. Michael F. Koehl  
Lynn and Dennis Longmire

#### Laurence L. Corley, Sr.

John S. and Marsha Beeson  
Brian D. and Pamela J. Griffin  
Kimberly J. Sutton

#### Grady L. and Fumie O. Coulter

Paul W. and Linda M. Szymanski

#### Stacy L. Countz

Michael W. and Patti S. Countz  
Benjamin P. Dillard, Jr.  
James T. and Kristi S. Kreier  
April M. and Joel Payne  
Dorothy L. and Herbert Willett

#### Orin N. Covell

John K. and Nancy M. Gresham

#### Karen Gail Crawford

Marjorie Larson

#### Rowe E. Creager

Darlene K. Andrews  
Kelsey M. Christian

#### James E. "Bo" Crews

D'Anne M. Crews

#### Erica Starr Czerwinski

Arlene J. Armata  
Thomas W. and Joanne C. Blanck  
Michael J. and Nancy L. Czerwinski  
Robert E. and Julia C. Scott  
Robert H. and Jane A. Shiley

#### Ruth de Blanc

Michael D. Bakewell

#### Maura Cassiana de Souza

Kevin P. and Carolyn Hoggard

#### Josefa F. del Carmen

Lynn and Dennis Longmire  
Mitchel P. Roth

#### James J. Dent III

David L. Finney

#### Shane Detwiler

Shane Detwiler Foundation

#### Bobbie (Morrow) Dietrich

Wilfred O. Dietrich

#### Frank Q. Dobbs

Mary N. Church

#### Kevin J. Dodson

T. V. and Fern Dodson

#### Mary Edna Dorsey

Philos

#### Richard B. Duncan

Ronald D. and Janice Choate

#### Mary (Carter) Ebert

Mattie B. Medford  
Michelle Edwards  
Kathy J. Edwards

#### Margaret A. Farnworth

Dan R. and Donna L. Beto  
Patrick W. and Ann Broussard  
Henry H. and Cindy Brownstein  
Cecil and Janell Callihan  
Rolando V. del Carmen  
Charles and Elizabeth Friel  
Jurg and Wanda Gerber  
Victoria B. and  
Kenneth F. Titterington

Ruth A. Triplett  
Michael S. and Tzu-Hsiu N. Vaughn

**Erma E. Farris**

Maggie M. and George E. Parker

**Joshua Cade Farris**

Darlene S. and  
Kevin Brown and Family  
William G. and Pamela L. Burnett  
Friends of Joshua Farris  
Marjorie Hansen  
Homes of Huntsville, Inc.  
John G. and Maggie Lingor  
Tania N. and Michael Lingor  
Marc A. Love  
Joe B. Nelson  
Richard and Margie Ressler  
Joe B. and Winnie M. Sandel

**Patricia Grace (Lynch) Fox**

Jane and Herb Stevens

**Myrtle I. Franklin**

Dr. and Mrs. Michael F. Koehl

**Harold M. Funston**

Lance T. Funston  
Save A Mind Foundation

**Lindsey (Freeman) Gamez**

Mark A. and Pamela Freeman

**S1C Todd Clayton Gibbs**

Dicki L. Alston  
James M. and Nancy E. Brown  
Peter Davis  
Bret C. Gibbs  
Michelle L. Lindsey  
Thomas C. and Sharene Wassell

**Fred Gibson**

Mark C. and Missy Adams  
Tracy R. Alston  
Charlie and Cathy Amato  
Darlene K. Andrews  
Jacel R. Angel  
William L. and Kay E. Angrove  
ATO Alumni Association  
Walter H. Bennett, Sr.  
James B. and Elsie Bexley  
D. Marlin and Deborah Birdwell  
Roland E. Black  
Jon C. and Barbara N. Bright  
Gordon L. and Genevieve H. Brown  
Robert L. and Toni C. Bruner  
Glenda G. and Steve Bullard  
Cheryl K. and Donald L. Bumpass  
Sam H. and Judy S. Burris  
James and Ruth DeShaw  
Ronald H. and Faye E. Carroll  
Kelsey M. Christian  
E. Jack and Sue Ann Compton  
Jeff S. Conway  
Jerry L. and Tamara J. Cook  
Department of Agricultural and  
Industrial Sciences  
Gary L. and Margaret A. Dudley  
Rhonda L. Ellis and Billy Sherman  
Jimmy P. and Tonya D. Ferris  
First Financial Bank  
First National Bank of Huntsville  
Brenda L. Floyd  
William E. and Susan Fritz  
GHS Foundation  
James F. and Nancy C. Gaertner  
Kathy J. Gilcrease  
Dorothy J. Gilmore  
David M. Hammonds  
Joe L. "Bud" and Joan Haney  
Rick Hanna  
Nils and Ann Hasselmo  
HGS Self Storage  
Frank R. and Maria A. Holmes  
Home Health Care of Huntsville  
Alvin G. Hooten  
John M. Hoyt, Jr.  
Robert E. and Sylvia J. Hutson  
Charles W. Jones III  
Leonard and Marlene Keeling

Larry W. and Kristie L. Kelarek  
Suzette M. and Gerald Kohers  
Ron Koska Enterprises, Inc.  
Ronald P. and Donna Koska  
Benjamin R. and Susan S. Lenamon  
R. Dean and Betty A. Lewis  
Lucky Star Cleaners  
Cecelia P. and James W. Marquart  
Julia D. May  
Brian McCall  
John A. and Geanie L. McManners  
Charles W. and Jane C. Monday  
Jimmy L. Mooney  
Joshua R. and Cori M. Mooney  
Thelma B. Mooney  
Kevin H. and Cheryl L. Morris  
Nancy A. and John C. Otto  
Robert L. and Mary W. Pate  
Randy D. and Trisha S. Pollard  
John R. and Judith A. Ragsdale  
Ronald J. and Margie Randleman  
Carol V. Reinke  
Peter H. Roussel  
Sam Houston University Foundation  
Gay D. and William F. Scott  
Family Foundation  
William F. and Gay D. Scott  
S. Paige and Bobby Smith  
Southwest Business Corporation  
J. Frank and Mary Ellen Thornton  
Alan L. and Diane F. Tinsley  
Cindy R. Truax  
Kristy and Charlie Vienne  
David B. and Jackie Ward  
Ward Furniture & Flooring  
John L. and Donna J. Williams  
Michael T. and Joycelyn L. Williams  
R. Tracy and Leesa Williams  
Pam, Tony, Ashlee & Chad Wilson  
Wismer Distributing Company, Ltd  
W. Mac and Leanne G. Woodward

**James E. Gilmore**

Margaret Chesley Memorial Fund  
Entergy Corporation  
James R. and Shay Thompson

**Jared N. Grant**

Patrick W. and Ann Broussard  
Joan A. Bytheway  
Steven J. Cuvelier  
Courtney A. and Travis W. Franklin  
Melina K. Gilbert  
Nicholas P. and Sherri D. Grant  
Kira A. Hassler  
Darcy J. Smith  
Sam S. and Maggie F. Souryal  
Melissa A. Tackett-Gibson and  
Richard Gibson

**Rae (Templeton) Gruy**

Claudia J. Gilliland  
Bert H. and Joan P. Golding  
Joseph Gruy, Jr.  
Ann W. Jackson  
Inez R. Lasell  
Benjamin R. and Susan S. Lenamon  
Bruce T. and Eleanor R. Madison  
Janis C. and Urie G. Nootboom  
Virginia D. Scarborough  
Phyllis W. Smith  
Walnut Bend Garden Club

**Eleanor Haggerty**

C. Lynne Werner

**Lela (Weatherly) Hall**

Charles E. and Joy J. Hall

**Amber G. Harbison**

Burns DeLatté & McCoy, Inc.  
Michael E. and  
Elizabeth A. Gruchalla  
Paul E. and Anna L. Harbison  
Vera J. and Lee Smith

**Rayford L. and**

**Margie (Crawford) Hardy**

John R. and Toni C. Hardy  
John R. "Jay" and Lola Hardy

Joel M. and Patricia Hardy  
Margie Crawford Hardy  
Properties, LP  
Cecil N. and Lynn Neely  
Russell N. and Nancy Neely

**Ione (Fitzgerald) Harrel**

Billy F. Faust  
Virginia C. Hodges  
Philos

**William R. "Billy" Harrell**

Joseph A. and Elizabeth Amato  
Jerry D. and Karen H. Ashcraft  
Nathan C. and Mary K. Ausley  
Donald A. and Frances Barker  
Bonnie R. Beard  
Jeffrey K. and DeAnna Bennett  
Larry G. and Mary L. Bennett  
Brian D. and Wendi M. Brightwell  
Robert M. and Stefanie S. Bruton  
Scott N. and Teresa Butler  
Amber L. Campise  
Colt M. Christian  
Kelsey M. Christian  
Roger Clayton  
Tracey L. Cortez  
William W. Crockford  
D&S Cattle Company  
Larry W. Degner  
Nicholas S. Dow  
Karen L. and James Eaves  
Nicole E. and Fidel Esparza  
Willie H. and Carol M. Farmer  
Gary D. and Bessie Graham  
Wayne A. and Theresa Gueess  
Nathan J. and Natalie Hanna  
Ginger K. Harrell  
Rachel V. Henry  
Huntsville Cruisers  
James J. Janacek  
Samuel L. and Mary Jones  
Bradley W. Leediker  
Sherwood Lucko  
Jay W. and Sherri A. Maddox  
Kurt D. and Lindsey N. Marek  
Randy A. Meadors  
James D. and Mary Jo Patterson  
Michael and Ramona Peck  
Stephanie S. Poe  
Glen R. and Susan Pollard  
Julia M. Ricicar  
Frank D. and Debra A. Roberts  
Ernest D. and Tracy M. Roder  
Johnnie W. and Marilyn Schroeder  
Cory L. and Amy K. Shaw  
Wright B. and Michelle G. Taylor  
Warren H. Walker  
Thomas R. and Rachel L. Warren  
Mary E. and Kevin Watkins

**Robert E. Harris**

John F. and Teresa Harris

**Daniel Joseph "Joey" Harrison**

Daniel R. and Carolyn S. Harrison

**Jeff Lee Harwell**

John W. and Marchita A. Cook  
John and Joy L. Fulton  
Darren P. and Marsie C. Grant  
Gloria G. and Mark Grayless  
Rob C. and Cindy R. Hardin  
Sylvia R. and William H. Hartman  
Adam Harwell  
N. Anna Shaheen  
Robert W. and Naomi M. Stearns  
Linda Gibbs Sweeney

**Robert E. Harris**

John F. and Teresa Harris

**Daniel Joseph "Joey" Harrison**

Daniel R. and Carolyn S. Harrison

**Jeff Lee Harwell**

John W. and Marchita A. Cook  
John and Joy L. Fulton  
Darren P. and Marsie C. Grant  
Gloria G. and Mark Grayless  
Rob C. and Cindy R. Hardin  
Sylvia R. and William H. Hartman  
Adam Harwell  
N. Anna Shaheen  
Robert W. and Naomi M. Stearns  
Linda Gibbs Sweeney

**Cora (Krahn) Haude**

Joy Cavazos

**Betty (French) Hayes**

Margaret C. Berry  
Dan R. and Donna L. Beto  
Morris C. Carrington  
Patricia Chamblin  
Paul R. and Kristen L. Heyburn  
Mehaffey & Weber  
Charitable Foundation

Louie M. Payne  
Regina J. Rogers  
Jim Mitchell and Michele Y. Smith  
Barbara J. Yoes

**Jessica L. Hays**

Jack W. and Betty J. Hays

**Gene P. Heinrich**

Marie Hayden

**William Hill**

Halford R. Conwell

**John W. Holcombe**

Sergio A. Bello  
Robin M. and Thieme J. Bittick  
James Guy and  
Catherine E. Duncan  
Heather K. Evans  
Stephanie A. Fors  
Michael H. and Linda D. Gary  
William T. and Connie Habern  
Terrance D. Hobbs  
Stephen Holcombe  
Amy L. Jacks  
Elizabeth J. Jackson  
Debra A. and Ralph K. Jenke  
Kate H. Leigh  
Sharon A. Lynch and Edwin S. Davis  
Mitzi L. Mahoney  
Robert J. and  
Constance M. Parker  
Political Science Junior Fellows  
Courtney A. and Archie N. Shelton  
Stacy Ulbig  
R. Michael Yawn  
Richard V. and Dorothy L. Yawn

**Don L. Holden**

Don L. and Julie J. Holden  
Foundation, Inc.

**Thomas Joseph "T. J." Honeycutt**

Michael C. and Aniceta Edwards  
Larry H. Mattlage

**Allie Wilson Home**

D. Sue Horne

**Brenda (Yeaman) House**

Cecelia P. and James W. Marquart  
Lamar G. and Darlene J. Urbanovsky

**Nancy Lundgren Hoyt**

Darlene K. Andrews

**Ingrid**

Mike and Anca Amroian  
Keith W. and Maureen P. Armstrong  
Joseph and Gabriela Balogh  
Steve and Adriana Benson  
George and Liliana Betiu  
Val and Gabriela Bozenovici  
Gary W. and Jane E. Broiles  
Bennie and Kathleen Bronikowski  
Robert Castillo  
Epifania Caviness  
Michael and Julie Crocker  
Vlad Curelea  
Ildiko Daian  
Leontin and Florica Daian  
Jerry Delatt  
Stephany Dresel  
Alexandru Durgheu  
Carol A. Durocher  
David R. Elston  
General Plastics & Composites, L.P.  
Elizabeth Grasty  
Christopher Guidry  
Jeffrey Hackett  
Gili Hagimasuri  
James W. and Marty Hamilton  
Sebastian F. and  
Shannon K. Hansen  
Claire A. and Eric J. Hevle  
Danielle Igbani  
Roslyn Igbani  
Doris Ingram  
Mihai Ionescu

Spiridon and Daniela C. Ionescu  
Mugur and Gabriela Ionica  
Italiano's Restaurant  
Basil J. Joseph  
Elizabeth Katona  
Dan and Shawna Kullman  
David and Diana Laurel  
Doug Lehr  
Nicholas and Alina Mageru  
Nick and Ildiko Mageru  
Marian Manolache  
Frank Marchhart  
Adrian and Daniela Marica  
Camil and Emilia Matase  
Brandon May  
Meinholz Motor Freight, LLC  
Neculai and Lucia Miru  
David T. and Sandra K. Mosley  
Oiltool Engineering Services, Inc.  
Robert and Gabriela Papp  
Ovidiu and Maria Pasca  
Robert A. Payne and E. Jane Warren  
Dennis Pederson  
Perkins Drilling Tools, Inc.  
Troy Powell  
Michael and Carmen Puscas  
Elwood and Carol Rangnow  
Petre and Mariana Salajan  
Erik and Lucrecia Schmid  
Robert D. and Judy D. Shultz  
Eugen and Corina Slup  
Ion A. and Anca Stanciu  
Ion Stir  
Michael R. and Henri E. Stout  
Victor and Aura Tapu  
Dorin L. and Doniela Tonchina  
Tyrone K. and Nina H. Trahan  
Two Dream Interiors, LLC  
Cristi and Dana Vitan  
F. J. and Mary A. Warmuth  
Terry and Gloria J. Whitney

**Virginia R. Irvin**

Barbara A. and Keith Walshak

**Addie Sue (Eppes) Ivy**

ExxonMobil Foundation-  
Educational Matching Gift  
Program  
James W. Ivy

**Alvin and Angeline Jasin**

Kenneth S. Lamb

**Colon Earl Jordan, Sr.**

Michael V. and Dianna L. Estep  
ExxonMobil Foundation-  
Educational Matching Gift  
Program  
Paul C. and Joan F. Jordan  
Sampson K. and Cynthia D. Jordan

**John W. Kerr**

Lee F. Courtney

**Deborah Ruth (Dailey) Kincaid**

Chevron Humankind Program  
Dan D. and Lorraine S. Dailey  
Anne and Bob Heartfield  
Sharon D. Shearman

**Merton Pruett King**

Charles D. Corbell, Jr.

**Joe E. and Mary O. Kirk**

Catherine and James L. Harris

**Bonnie V. (Vick) Kittleband**

Carolyn S. and Sanford S. Blakley

**Jo Ann (Hutt) Lawson**

Carolyn S. and Sanford S. Blakley

**Frank P. Leathers**

Darlene K. Andrews

**Juanita Brock Lierman**

Horace R. and Euline W. Brock

**Bradley Kirk Lievsay**

ADP Foundation



Richard M. and Kathleen Davis  
Harvey and Jeanette Franke  
Dorothy Froehlich  
Henry Pearson  
Kevin and Nancy Mesler  
M. Kathleen Owen  
William J. Schweikert  
Steven W. Smith  
Russell E. and Linda F. Stevens  
Timberlake Estates Property  
Owners Association  
Curt and Sharon Webb

**Charles S. and Helen B. Lindsay**  
Ann Lindsay Cloud

**Reed S. Lindsey, Jr.**  
Jean E. Cloud-Clepper and  
Bobby M. Clepper

**James D. Long**  
Ava Bargmann-Spell and Al Spell  
Jack D. and Joyce Diehl  
Daniel Jones  
Donald K. Martin and Mikeal Moty

**K. K. Lovell, Jr.**  
Ross W. and Margaret M. Lovell

**Juanita Burton Lynch**  
Darlene K. Andrews  
Mark D. and Shelley F. Beto  
Wayne A. and Martha D. Gosnell  
Eric D. and Mary Catherine Jones  
William Ray and Ruby Lynch  
L. Marie Middleton  
J. Patricia Pickard  
Linda Atkinson and Cliff M. West  
Ricky C. and Janis H. White

**GEN William Ray Lynch**  
William Ray and Ruby Lynch  
Jane and Herb Stevens

**Ron Mafrige**  
Frank R. and Maria A. Holmes  
Richard A. and Danya C. Kieval  
Chrissy Mafrige

**Michael Mahon**  
Rugby Alumni of Sam Houston

**Mary Nell (Lynch) Mann**  
Jane and Herb Stevens

**Olive Thornton May**  
David E. and Dolores A. Haralson

**Terry E. Maynard**  
Joy Cavazos  
John C. and Wilma McAdams  
John C. McAdams

**Houston and Robbie McCarley**  
Marcellus R. and Eida G. Parrish

**David Cross McClellan**  
Deborah C. McClellan

**I. W. "Coach" Melder**  
Peter J. and Elizabeth H. Kucera

**Sofia Victoria Mendez**  
Beneke Elementary  
James and June Homan  
Thomas C. Hudson  
Jose M. and Darlene V. Mendez  
Deborah M. and Jim G. Neuner

**Jacklyn Merchant-Thompson**  
Mario D. and Tessalyn W. Johnson  
Christopher and Debra K. McCall  
Doris M. Powell-Pratt

**Dixie Meyers**  
Walter L. and Janice Fitzgerald

**James R. and Julee S. Miller**  
Lynn and Dennis Longmire

**Coella (Graham) Moore**  
Joy Cavazos

**Steven W. Moore**  
Betsy A. Witt

**Jean (Locke) Moses**  
Dayton Moses

**Mark George Mulloy**  
E. Brent and Victoria Hughes

**Jean D. Neal, Sr.**  
Barbara Ann Neal

**Patrick B. Nolan**  
Darlene K. Andrews  
Megan L. Buro  
D'Anne M. Crews  
Charlotte Efrid  
Erlyn O. Efrid  
Rhonda L. Ellisor and Billy Sherman  
Walter L. and Anne S. Holmes  
Humanities Texas  
Mary Meland  
Bobbe S. Nolan  
Nancy C. Rauen  
SCA - Barony of Raven's Fort  
David P. and Katherine R. Shute  
Texas Forest Trail Region  
Robert H. Vann  
W. Mac and Leanne G. Woodward

**Emma B. Normand**  
George R. and  
Guadalupe Normand

**Wesley L. Oakes**  
Coleman C. Webb Estate

**Patrick Neal O'Bryant**  
ExxonMobil Foundation  
Pat and Freida O'Bryant

**Bette (Dunn) Odale**  
Billey F. Faust  
Philos

**Carmein (Upchurch) Palmer**  
Judith Kay (Palmer) Robert

**Mary Frances (Allen) Park**  
Donald T. and Eleanor C. Rascoe

**Frank and Mary McAdams Payne**  
Murphy Payne Charitable Trust

**John W. Payne, Jr.**  
Rickey B. and Julie R. Campbell  
Annabelle S. Hay

**Milton L. Payne**  
Francis P. Payne

**Justin M. Perdue**  
Jeffrey A. and Sharon S. Hutchison  
Mark R. and Brooke A. Moncrief

**Julia Bell (Lynch) Pickard**  
J. Patricia Pickard  
Jane and Herb Stevens

**Christopher T. Pickren**  
Jerry W. and Irene Lyle  
Keith and Shelby Palmer

**Phyllis (Hensley) Pliske**  
Diana K. Barnes  
Joseph and Margaret Bates  
Gordon L. and Genevieve H. Brown  
Le Roy E. and Frances A. Crawford  
Lillian O. Lester  
Doris J. Norman  
Terrance W. Pliske\*

**J. M. Pollard**  
Randy D. and Trisha S. Pollard

**Fred M. Poole**  
John K. and Nancy M. Gresham

**Stephen Vincent Randel**  
Reuben C. and Barbara Passmore

**Daniel H. Reeves, Jr.**  
James H. and Jane P. Mallery  
Karen I. Saul  
William A. and Tracy Skinner

**Oliver M. Refsell**  
Rebecca S. Atkinson

**Raphael A. Reiner**  
Leta J. Reiner

**Rylie Elyse Ringer**  
Christopher T. and Roxie D. Ringer  
Theodore and Helen Ringer

**Carol (Laing) Ritter**  
Brian and Elizabeth Carroll

**Ferol Robinson**  
Donald T. and Eleanor C. Rascoe

**Jean (Eckels) Rusk**  
Philos

**J. B. and Kathryn Sallas**  
J. B. and Kathryn Sallas  
Charitable Foundation

**Mary C. Sandel**  
Bill R. and Karen K. Sandel

**Carol Lee Sangster**  
Amy L. Bell  
Angela S. Carte

**Thomas W. Satre**  
Marshall C. Bradley  
Janet B. and Frank K. Fair  
Brian E. and Norah Satre  
Linda L. and John C. White

**Glenda (Whitworth) Sawyer**  
Philos

**Kenneth E. Scheffer**  
Sherry Barsch  
Betsy H. Moreland  
Max and Loyce Newman

**Heath Alan Schielack**  
SHSU Agribusiness Association  
Roger Brandt  
Layne C. and Rebecca S. DeMoss  
Landscaping by Country Care  
Justin Maxwell  
Kim Naumann  
Michael C. Nettles  
Jerry Rhodes  
Saltgrass Steakhouse-  
North Freeway

Jesus Santiago  
Brad and Kay Schielack  
Matthew B. Schielack  
Isaac J. Serna  
Douglas R. and Johanna G. Ullrich  
Cole Westbrook

**Jay Shepard**  
Rugby Alumni of Sam Houston

**Wilma (Brhlik) Sherrill**  
Ruth M. Cady

**Pauline R. Simmons**  
Dwain Barnes State Farm Insurance  
J. Dwain and Lynn M. Barnes  
Peter J. and Elizabeth H. Kucera  
Conroe Mayor Webb Melder &  
First Lady Beverly Melder

**Melissa Renee Sinclair**  
Jerry N. Sinclair  
Judith A. Sinclair Olsen and  
Earl Olsen

**Barney D. Slayton**  
Barney F. Slayton

**Barney W. Slayton**  
Barney F. Slayton

**Clay and Margaret Smith**  
Pamela G. Laughlin

**Frankie W. Smith**  
Benjamin R. and Susan S. Lenamon

**Mattie Sneed**  
Andrew L. Wells

**John J. Snelgrove**  
Eddie E. and Carol M. Smith

**Joseph Barton Snodgrass**  
John S. and Marsha Beeson  
Asa D. and Debrah Burgess  
Limestone Plumbing &  
Electrical Supply

**Thomas F. Soare**  
David M. Campbell and  
Barbara Collier-Foyt

**Ed and Daphne Sower**  
Victor E. and Judith Sower

**Kathleen (George) Staggs**  
Darlene K. Andrews  
Rhonda L. Ellisor and Billy Sherman  
Laverne Warner

**Willie Taylor**  
Bobby R. and Patricia D. Ezell

**Juanita Brown Threadgill**  
ExxonMobil Foundation  
James L. and  
Tamera D. Threadgill

**W. Tom Thweatt III**  
Duane and Melody J. Dirk  
Rebecca A. Robles-Pina  
W. T. "Tom" and Lou Thweatt, Jr.

**Billy R. Tidwell**  
Lucy T. Cleaver  
Meta E. Tidwell  
Wade K. Tidwell

**Claude H. and Alice M. Townsend**  
Claude H. and  
Alice M. Townsend Foundation  
Claude H. and Lillian A. Townsend

**William A. Traylor**  
Bobby R. and Patricia D. Ezell

**Fisher Tull, Jr.**  
Ruth H. Erwin  
Marvin L. Lamb

**Jim Umbehr**  
Baker Hughes Foundation  
Darren J. Bartlett  
Kevin B. and Falethesa Umbehr

**Wilbur L. Urban**  
Ronald D. and Janice Choate

**Randy G. Wallace**  
David W. and Paula Cole  
Gary L. and Jacqueline Horn  
Majane Martin

**Genita Walton**  
Kay Gibbs  
The Holcomb Family Trust

**Donald Joseph Weisenhorn**  
Lee and Martha W. Cox  
Elaine B. Weisenhorn

**Robert A. Werner**  
Bechtel Foundation  
C. Lynne Werner

**Kellie Ann (Jenkins) Whitley**  
Carol J. Moody  
Mark G. and Shannon L. Whitley

**W. O. "Bud" Whitlock**  
Dow Chemical Company Foundation  
Gary L. and Pamela A. Whitlock

**Johnny and Frances Williams**  
Andrea Gonzalez  
Patricia A. Williams

**Benjamin F. Wilson, Jr.**  
Darlene K. Andrews  
Paul K. and Janice M. Andrews  
Pat Brannen  
Ray Don and Joyce Caldwell  
Carolyn A. Conn

Michael D. and Mary M. Durham  
Nell P. and Charles C. Easterwood  
Bennie G. and Bessie M. Enis  
Emmett and Aimee Foulds  
Harlon and Elva J. Gerhold  
Marie Hayden  
Richard and Constance R. Heiland  
Bob J. Lester  
Lillian O. Lester  
Willie Ann McColloch  
Mr. and Mrs. Jarvis Michie  
Knox and Arlene Miller  
Phyllis E. Millirons  
Mildred C. Montgomery  
Doris J. and Rayford H. Moore  
Maryanna and Gene Rhemann  
Joyce G. Robinson  
Mary E. Stiles  
Bonnie Thorne  
Alice I. Zeplin  
Janie L. Zeplin

**Maynard E. Yoes**  
Joe W. and Winnie J. Cluck

**Jeffrey Mark Zagone**  
Bobbie C. and George E. Walton

**Marcus L. Zaruba**  
The Marcus Lee Zaruba  
Criminal Justice Foundation

**Michael E. Zeplin**  
Nancy Perkins Wilson and  
Ben F.\* Wilson

## IN HONOR OF:

**1961 SHSU State LSC Conference  
Championship Football Team**  
James W. and Carolyn S. Chase  
Ronald D. and Janice Choate

**Henry D. Adair**  
Ronald D. and Janice Choate

**Artice G. Allen**  
Nancy P. Wilson

**Jo A. Allen**  
Nancy P. Wilson

**R. Blake Anderson**  
Judith Kay (Palmer) Robert

**Jacel R. Angel**  
Darlene K. Andrews  
Rhonda L. Ellisor  
Cindy R. Truax

**Douglas L. Bell**  
Andrea Bell

**Walter H. Bennett, Sr.**  
Herbert H. and Betty O'Quinn

**Dan R. and Donna L. Beto**  
Marilyn K. Beto

**Robert E. Biles**  
Masoud Kazemzadeh

**Janet Bilhartz**  
Patty A. and Terry D. Bilhartz

**Danny R. Billingsley**  
Tobin M. Powell  
Trenton W. and Emily W. Powell

**R. Lynn Billingsley**  
Danny R. Billingsley  
David T. Powell  
Dennis R. and Lynda S. Powell  
Tobin M. Powell  
Trenton W. and Emily W. Powell

**W. Tucker Blair**  
Market Data Group, LLC

**Harold Bradley**  
Charles W. Jones III



**Genevieve H. Brown**

Beverly J. Irby  
Patrice A. Lussy

**James M. Brown**

Peter Davis  
Bret C. Gibbs

**Thomas Camfield**

Rickey B. and Julie R. Campbell

**John Cargill**

Jimmy A. and Sandra L. Cargill

**Charles R. Carlow**

Karen L. and James Hlozek  
Sarah L. and Carl A. Woods

**Audrey A. Castoreno**

Carl J. and Sandra H. Castoreno

**Joy Cavazos**

Rosemarie Frizzell

**J. A. Chandler**

Jacob R. and Lucrecia K. Chandler  
Judy R. Cole  
David J. and Zelia J. Dill  
William E. and Tylene M. Edmiston

**Ronald D. Choate**

John R. and Betty T. Burton

**Ann Lindsay Cloud**

Michael J. and Debra G. Beal  
Gary W. and Michelle Cloud  
Michael P. and Diane E. Nachtigal

**Edward C. Coffey**

Ann C. Murray

**Adrian B. And Patricia H. Cooley**

Cynthia E. and Thomas Trott

**Richard A and Frances Cording**

Lynn and Dennis Longmire

**Colby J. Crumrine**

Andy J. and Deidra Crumrine

**Joseph D. Davis**

Don L. and Julie J. Holden  
Foundation, Inc.

**Rolando V. del Carmen**

Paul H. and Dorothy L. Johnson  
Vesna Markovic  
Cecelia P. and James W. Marquart  
Robert G. and Diane Molina  
William E. and Jean Reed  
Travis W. and Jada A. Seppanen  
Victoria B. and  
Kenneth F. Titterington  
Michael S. and  
Tzu-Hsiu N. Vaughn  
Herbert D. Wright  
Solomon Zhao

**S. Chase Denton**

BP Fabric of America Fund  
Bill M. and Rhonda L. Denton

**James R. DeShaw**

Lynn and Dennis Longmire

**Rebecca S. Enloe**

Roberta A. and John Thames

**Bobby R. Ezell**

Darlene K. Andrews

**Walter L. Fitzgerald**

Darlene K. Andrews  
CenterPoint Energy

**Harold F. Foerster**

John D. and Janie Chandler  
Erosion Prevention Products, LLC  
Garrett W. and Kimberly N. Lenz

**Charles M. Friel**

Katherine M. Brown  
Karen T. Eads  
Susan Leinweber  
Lynn and Dennis Longmire  
Victoria B. and  
Kenneth F. Titterington  
Steve A. Young  
Solomon Zhao

**James F. Gaertner**

Darlene K. Andrews

**Dr. Dana L. Gibson**

CenterPoint Energy  
Gary L. and Pamela A. Whitlock

**William B. Green**

J. Clint and Ashley Riley

**Kyle A. Hampton**

Rickey C. and Julie A. Martin

**Mary B. Harris**

John F. and Teresa Harris

**Kristi L. Hermes**

Jeffery P. and Teri L. Hermes

**Erik B. Johnson**

Pat May

**M. Eren Johnson**

Donna G. McRoberts

**Charles W. Jones III**

Darlene K. Andrews  
J. Keith and Sally Palmer  
Stephen R. and Jennifer Rosengard  
David P. and Jill L. Vaughan

**Debra E. Jones**

Benjamin R. and Susan S. Lenamon

**Jessica Juarez**

John B. Raynor

**Woods Kone**

David L. and Patrissa Getz

**Frank Powell Leathers\***

Gary L. and Pamela A. Whitlock

**Blanca (Rivera) and Felix Lozano**

Charles W. Jones III

**Marcus A. Luttrell**

John S. and Elizabeth A. Adkins  
State Farm Companies Foundation

**Jimmy N. Merchant**

Beverly J. Irby  
Janie S. and Gary R. Joyce  
Thomas W. and Sue Keeland  
Doris J. and Phil Meyer  
Eugene E. and  
Barbara E. Polnick

**Tommy Metcalf**

Gary P. and Janet E. Milleson

**Billie J. Moffett**

Benjamin R. and Susan S. Lenamon

**Roy G. Moss, Jr.**

Rosanne S. and Mike Keathley

**Elizabeth M. Neucere**

Eileen M. Neucere

**Emily N. Oe**

Yvonne Garza

**Gregory J. Olson**

Brendan D. and Laura O. Rogers

**Jack C. and Ruth Lynn Parker**

Molly B. Currie  
S. Paige and Bobby Smith  
Tim Tyler

**David E. and Grettle O. Payne**

Ann H. Holder  
Frank R. and Maria A. Holmes  
Charles W. Jones III  
John W. and Elizabeth H. Nagel  
William P. Thomas

**Liberty C. Pollard**

Randy D. and Trisha S. Pollard

**Dan I. Rather**

Toby Wertheim

**Edgar A. Reeves**

Bernice R. Nicastro

**Jeffery L. Robert**

Judith Kay (Palmer) Robert

**Sally A. Sanford**

Jerry S. and Ann M. Brannen  
State Farm Companies Foundation

**Lee A. (Palmer) Schmuck**

Judith Kay (Palmer) Robert

**Herbert B. Schumann**

Brenda A. Schumann  
SHSU Collegiate FFA  
August H. and  
Kimberly K. Wunderlich

**Sonny Sikes**

Jacel R. Angel  
HBI Office Solutions, Inc.  
James R. and Melissa A. Hodges  
Lisa K. and David Love  
Crystal Harbin Miller  
Ramona G. Raines  
Carol V. Reinke  
Christopher D. and  
Renee A. Starns  
Wilburn L. and Paula S. Woods

**David L. Smith, Jr.**

Benjamin R. and Susan S. Lenamon

**Victor E. and Judith Sower**

Kathleen M. Utecht  
Janis A. Warner  
Pamela J. and Charles M. Zelbst

**James C. Stallings**

Dow Chemical Company Foundation  
Charles S. and Judy Eastland  
Avis L. and Gayle McCrary  
Preferred Sands  
John R. Springfield

**James A. Stevens, Jr.**

Mark C. and Missy Adams  
Eric E. and Amber L. Amason  
Melissa A. Asbury  
Kelly J. Bentsen  
Zachary D. Braaksma  
Michael R. Burns  
Ronald E. and Kelly A. Byrd  
Brent J. and Sarah R. Campbell  
Casey J. and Lynette E. Campbell  
Jacob R. and  
Lucrecia K. Chandler  
Christopher K. and Kara E. Coffey  
David F. and Julie P. Combs  
Corey Crawford  
Elisa L. Crossland  
David R. and Marilyn C. Cummings  
Nina Genz Cushman  
Katherine A. Davis  
Jeremiah P. Dey  
Jason B. Fuermann  
Joshua Gabbard  
Kelly H. Gatewood  
James F. Gross  
Marcus W. Keeling  
Suzette M. and Gerald Kohers  
Robert H. Koog  
Norman W. Laskie  
Qiyu Li  
Robert J. and Meaghan Marti  
Deborah A. McKeall  
Matthew T. McKnight

Daniel J. Mendoza  
Rogena R. Morrison  
Andrew A. Pilling  
Elizabeth K. Pratt  
Colt T. Ramsden  
Kerry D. and Deborah K. Randolph  
Craig E. and Cecilia C. Schlicher  
Jenna R. Shimek  
Chas A. Stephens  
Kayla S. and Cris Stephenson  
Matthew J. Taylor  
Michael E. Taylor  
Dustin C. and Katrina L. Thornton  
Brian M. Tipton  
Norma E. and Victor M. Vazquez  
C. J. and Mona Wagner  
Marilyn B. West  
Ronald L. and Angela S. Whitlock

**Sarah M. Sturgis**

Karen Sturgis

**Andrew T. Sullivan**

Sarah J. Laci

**James W. Tiller**

Trinity County Genealogical  
Society

**James W. and Nancy M. Tiller**

Christopher M. and  
Sandra K. Schulz  
Sony Pictures Entertainment  
Matching Gift Program  
Richard and Jennifer Tiller

**Thelma J. Townley**

Charles W. Jones III

**Daniel and Clara Welch**

Charles W. Jones III

**Carolyn D. Werner**

Bechtel Foundation  
C. Lynne Werner

**Bobby R. Williams, Jr.**

Ruth M. Cady

**R. Tracy and Leesa Williams**

Gary L. and Pamela A. Whitlock

**Everett D. Wilson**

Varell M. Flowers

**W. Mac Woodward, Jr.**

D'Anne M. Crews

**Benjamin D. Wuensche**

Karen Sturgis

**LTC David Yebra**

Leta J. Reiner

# Friends Honor Alumni



**Jim and Melissa Hodges**, owners of HBI Office Solutions, Inc., in Huntsville, give to the Sonny Sikes Rodeo and the Sikes Family Endowment which provides scholarships to students on the SHSU rodeo team. “Mr. Sikes and his family have meant so much to SHSU and our community for so many years. It is an honor for us to be able to give to SHSU and at the same time honor Mr. and Mrs. Sikes (pictured),” said the Hodges. “Mr. Sikes is also a wonderful teacher to our children who are 13 and 17 years old. He has helped them with their roping and riding skills since they were young. They each plan to attend Sam and join the rodeo team.” The Hodges hope their gifts will help students participating on the rodeo team with their education and the added expenses of caring for their horses.

# Ensuring the Future of SHSU

## Giving Opportunities

Your gift to Sam Houston State University promotes the future of a classic and collegiate atmosphere that is rich in tradition, solid in academic programming and prepares students for success in life. The university applies unrestricted gifts to the areas of need and to address opportunities. You can also earmark gifts for a specific college, department, program, approved project, or the general scholarship fund. Gifts can also be restricted for an existing scholarship or endowment fund. Contributions can be allocated to more than one area. Our development team works diligently to deliver a personal and memorable experience for donors.

### Tribute Gifts

Your gift can be a personal tribute honoring a family member, friend, or professor who may have made a difference in your life. Notifications are sent to the honorees and, if appropriate, to the families of those being memorialized.

### Scholarships

Scholarships allow Sam Houston State University to attract and retain talented and deserving students. For many of these students, scholarships make possible an educational opportunity that they might not otherwise be able to afford. Donors can direct their annual gifts to the university's general scholarship fund or to existing scholarship endowment funds.

### Named Annual Scholarships

Donors may establish a named annual scholarship, which can be a meaningful way of honoring or memorializing a loved one, friend, colleague, professor, or to commemorate a special occasion. Named annual scholarships can be created with a gift of \$1,000 or more.

### Endowments

An endowment is a permanent investment of private gifts for the benefit of the university. An endowment gives forever, since the principal remains intact, while the income from the invested assets is used to support student and university needs. Donors can earmark their gifts for an existing endowment fund, or they may create a new, named fund. Endowments can be created by individuals, businesses, and foundations.

The amount required for establishing a new endowment fund is \$25,000 or more. A commitment of this magnitude can be pledged and paid over a five-year period.

Endowments can be created for need-based and merit-based scholarships, for student programs, for academic program enrichment, or for faculty and staff development. Prestigious endowed chairs and professorships can be established to support exceptional faculty in each of the colleges.

## How to Contribute

### Cash, Check, or Credit Cards

Gifts may be made in the form of cash, check or credit card payments. Contributions are tax deductible in the year the gift is given. Secure online gifts can be made at [www.shsu.edu/giving](http://www.shsu.edu/giving).

### Corporate Matching Gifts

Many companies will match gifts made by their employees, retirees, and directors. This is an excellent way to double or even triple the amount of your gift. Most companies with matching programs have the forms available in the human resources department or online.

### Personal Property

In certain circumstances, you may be able to gift personal property – artwork, collectibles, and antiques – to Sam Houston State University.

### Securities, Stocks, Bonds

You may use stocks, securities and bonds as part of your gift or all of it. If the securities have appreciated, you may find that you can make a larger gift due to tax advantages, which may be more advantageous. Gifts of closely held stock or other business interests can be converted into cash.

### Real Estate

A gift of real estate provides the donor the opportunity to support SHSU, resulting in a possible charitable income tax deduction, a reduction in estate taxes and reduction of capital gains tax.

### Gift-In-Kind

Gifts-in-kind are generally defined as non-cash contributions, other than real estate and personal property of materials or long lived assets. The IRS and the University require that gifts-in-kind valued at more than \$5,000 also have an independent appraisal provided by the donor.

### Planned Gift

You can plan to provide a gift of personal assets through your will. Older donors may find charitable gift annuities or charitable remainder trusts advantageous. Planned gifts can include cash, stocks, bonds, retirement plan assets, insurance policies, real property, personal property, or other negotiable items.

### Contact Information

Sam Houston State University offers a range of giving opportunities, several of which are mentioned on this page. For more information or to make a gift in support of SHSU, please contact the University Advancement office and ask to speak with a development officer, 936.294.3625.



**Sam Houston State University**  
Office of University Advancement  
Box 2537  
Huntsville, TX 77341-2537  
Phone 936.294.3625  
Fax 936.294.1993  
[shsu.edu/giving](http://shsu.edu/giving)





## *Why We Give Back....*

David Keener, Class of '78 and '80, and his wife, Tina, Class of '97, have established four scholarships to offer assistance to deserving SHSU students: The Keener Family Scholarship in Family and Consumer Sciences to honor Tina's degree and The Keener Family COBA Scholarship (three scholarships to honor the degrees earned by David and their sons, Grant, Class of '06, and Blake, Class of '10).

*"Being a first generation college student was exciting for my parents but also difficult for them. The help from people providing financial support for scholarships made my dreams of obtaining a higher education come true. Now we would like to help someone else achieve their dreams, and maybe they will prosper enough to also give something back,"* said David.

Since their time at Sam Houston, Tina used her education to work as a substitute teacher around her responsibility of raising a family. David first began working for Ernst & Young in their tax department, rising to the position of senior manager and becoming a CPA. Today he is vice president of finance for National Oilwell Varco.

## *Why I Appreciate It....*

*"I am extremely grateful and honored to receive scholarships from Sam Houston State University; with the support of generous donors, an advanced education is made possible for me. Because of scholarships, my dreams are now becoming a reality, and I cannot be more appreciative. Thank you for your charitable support in helping me flourish to the person I want to become."*

Cynthia Chauvin  
Junior, Accounting

