



Secretary of State
John R. Ashcroft

State Capitol Room 208
Jefferson City, MO 65101

www.sos.mo.gov



The Missouri Roster 2021–2022



John R. Ashcroft
Secretary of State



THE
MISSOURI ROSTER
2021–2022

A directory of state, district,
county and federal officials

JOHN R. ASHCROFT

SECRETARY OF STATE



OFFICE OF THE SECRETARY OF STATE
STATE OF MISSOURI
JEFFERSON CITY 65101

JOHN R. ASHCROFT
SECRETARY OF STATE

STATE CAPITOL
ROOM 208
(573) 751-2379

Dear Fellow Missourians,

As your secretary of state, it is my honor to provide this year's Missouri Roster as a way for you to access Missouri's elected officials at the county, state and federal levels.

This publication provides contact information for officials throughout the state and includes information about personnel within executive branch departments, the General Assembly and the judiciary. Additionally, you will find the most recent municipal classifications and results of the 2020 general election.

The strength of our great state depends on open communication and honest, civil debate; we have been given an incredible opportunity to model this for the next generation. I encourage you to participate in your government, contact your elected representatives and make your voice heard.

Sincerely,

John R. Ashcroft
Secretary of State

The content of the *Missouri Roster* is public information, and may be used accordingly; however, the arrangement, graphics and maps are copyrighted material. The graphics and maps may be used for noncommercial purposes provided credit is given as follows:

“The graphics and/or maps from the *Missouri Roster* are used by permission of the Missouri Secretary of State, the copyright holder.”

All other uses of the arrangement, graphics, and maps must have specific written permission from the copyright holder. Address requests for such permission to the Missouri Secretary of State, 600 W. Main, Jefferson City, MO 65101, or email such requests to publications@sos.mo.gov.

© Copyright 2021
Missouri Secretary of State
Jefferson City, MO 65101

Table of Contents

Executive Branch

Governor	1
Lieutenant Governor	2
Secretary of State	3
State Auditor	5
State Treasurer	6
Attorney General	7

Executive Departments 8

Organization chart	9
Office of Administration	10
Department of Agriculture	12
Department of Commerce and Insurance	13
Department of Conservation	19
Department of Corrections	21
Department of Economic Development	24
Department of Elementary and Secondary Education	26
Department of Health and Senior Services	28
Department of Higher Education and Workforce Development	31
Department of Labor and Industrial Relations	34
Department of Mental Health	35
Department of Natural Resources	40
Department of Public Safety	44
Department of Revenue	48
Department of Social Services	51
Department of Transportation	54

Boards Assigned to the Governor

Election Commissioners	56
Police Commissioners	57

Legislative Branch

Missouri Legislative Officers	58
Members of the Missouri Senate	59
Alphabetical List of State Senators	60
Map, Missouri Senate Districts	60
Members of the Missouri House of Representatives	61
Alphabetical List of State Representatives	63
Map, Missouri House Districts	64
Committees of the Senate and House	65
Missouri's Delegation to the 117th U.S. Congress	68
Map, United States House Districts	68

Judicial Branch

Supreme Court	69
Court of Appeals	69
Circuit and Associate Circuit Judges	70

Alphabetical List of Missouri Judges	84
State Public Defender Commission	87
County Officials	88
Classification of Municipalities	161
Missouri Voting and Elections	
2020 General Election Results	180
Missouri Voting and Elections	228
Registered Voters in Missouri	230
Index	233

Office of Governor

The chief executive officer of the state of Missouri must be at least 30 years old, a U.S. citizen for 15 years or longer and a resident of Missouri for at least 10 years before being elected governor.

The governor is elected to a four-year term during the same year as a presidential election and may seek re-election to a second four-year term. No person may hold the office for more than two terms.

The governor appoints the members of all boards and commissions, the heads of all departments in state government and all vacancies in public offices unless otherwise provided by law. The board members of Missouri’s state universities and colleges are appointed by the governor. The governor also selects the members of the Supreme and Appellate Courts of Missouri from names submitted by the State Judicial Commissions. He appoints members to the state’s six Boards of Election Commissioners, Board of Police Commissioners, and the Board of Probation and Parole. Most appointments require the advice and consent of the Senate. The governor addresses the General Assembly on the state of government and

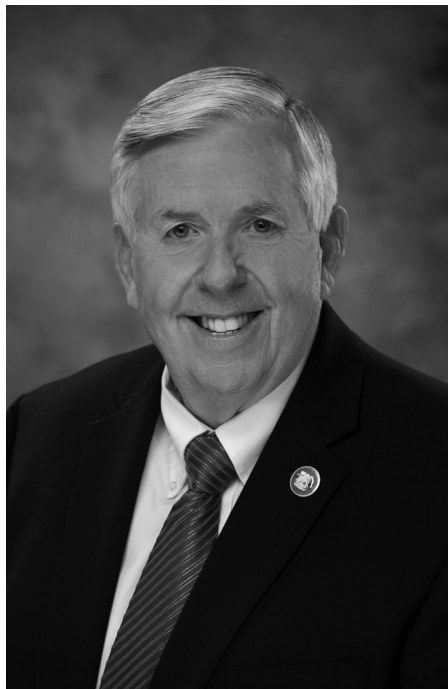

Governor Michael L. Parson

recommends changes. He submits a budget to the General Assembly within 30 days after the assembly convenes.

Governor and staff

216 State Capitol, Jefferson City 65102

www.mo.gov (state homepage); www.governor.mo.gov (governor’s website)

Governor	Michael L. Parson	(573) 751-3222
Executive Assistant / Scheduler	Tammy Allee	(573) 751-3222
Chief of Staff	Aaron M. Willard	(573) 751-3222
Deputy Chief of Staff	Robert J. Knodell	(573) 751-3222
Chief Operating Officer	Drew Erdmann	(573) 751-3222
Director of Board and Commissions	Kyle R. Aubuchon	(573) 751-3222
Director of Communications	Kelli Jones	(573) 751-3222
Policy Director	Kayla Hahn	(573) 751-3222
General Counsel	Andrew Bailey	(573) 751-3222
Director of Legislative Affairs	Jeff Earl	(573) 751-3222
Chief of Staff to the First Lady	Emma Vincent	(573) 751-0526

Office of Lieutenant Governor

The lieutenant governor of the state of Missouri must be at least 30 years old, a citizen of the United States for at least 15 years, and a resident of Missouri for at least 10 years before being elected to this office.

The lieutenant governor is elected for a four year term and is subject to re-election.

The Missouri Constitution states that the lieutenant governor shall serve as the ex officio president of the Missouri Senate. In addition, upon the death, conviction, impeachment, resignation, absence from the state or other disabilities of the governor, the lieutenant governor shall act as governor. By law, the lieutenant governor is a member of the Board of Public Buildings, the Board of Fund Commissioners, the Missouri Development Finance Board, the Missouri Housing Development Commission, the Missouri Tourism Commission, the Missouri State Capitol Commission, and the Missouri Community Service Commission. The lieutenant governor serves as the formal advocate of Missouri’s senior citizens and informal governmental advocate for



Lieutenant Governor Mike Kehoe

veterans. The lieutenant governor leads the state’s Buy Missouri efforts in support of Missouri manufacturers, businesses and employees. The office of the lieutenant governor is a clearinghouse for citizen questions regarding state government.

Lieutenant Governor and staff

224 State Capitol, Jefferson City 65101; www.ltgov.mo.gov

Lieutenant Governor	Mike Kehoe	(573) 751-4727
Director of Administration	Todd Mayfield	(573) 751-4727
Chief of Staff	Adam Gresham	(573) 751-4727
Director of Communications	Amy Berendzen	(573) 751-4727
Buy Missouri and Tourism Director	Casey Adrian	(573) 751-4727

Office of Secretary of State

The Office of Secretary of State provides a wide variety of services and information to Missouri citizens.

The office administers statewide elections, handles initiative petitions, assists local election authorities, and promulgates election-related rules.

Additionally, the office is responsible for educating investors and enforcing the laws to protect people from fraudulent investment offerings, administering the Safe at Home program, registering all entities doing business in the state, administering filings under the Uniform Commercial Code and authenticating official acts of the governor.

The office also preserves and promotes the state's current and historic official records and makes them available to all Missouri citizens through the Missouri State Archives, the Missouri State Library and the Wolfner Talking Book and Braille Library.



Secretary of State John R. Ashcroft

The office publishes rules and regulations for all state agencies available in the *Missouri Register* and *Code of State Regulations*.

Secretary of State and staff

208 State Capitol, PO Box 1767, Jefferson City 65102; James C. Kirkpatrick State Information Center
600 W. Main St., Jefferson City 65101; www.sos.mo.gov

Secretary of State	John R. Ashcroft	(573) 751-2418
Executive Deputy Secretary of State /		
Chief of Staff	Trish Vincent	(573) 751-8731
Deputy Chief of Staff	Harry Roberts	(573) 522-1603
Executive Secretary	Laura Lewis	(573) 751-2418
General Counsel	Frank Jung	(573) 751-4875
Acting Director, Communications/Publications	JoDonn Chaney	(573) 526-0949
Editor-in-Chief, Administrative Rules	Curtis Treat	(573) 751-1869
Director, Business Services	Scott Clark	(573) 751-3200
Deputy Director, Business Services	Paula Jacobs	(573) 751-3200
Commissions Officer	Mary Shelton	(573) 751-2336
St. Louis branch	Tonda Maclin	(314) 340-7490
<i>U.S. Customs & Post Office Bldg., 815 Olive St., Ste. 150, St. Louis 63101</i>		
Kansas City branch	(Vacancy)	(816) 889-2925
<i>State Office Bldg., 615 E. 13th St., Rm. 513, Kansas City 64106</i>		
Springfield branch	Deborah Evans	(417) 895-6330
<i>State Office Bldg., 149 Park Central Sq., Rm. 624, Springfield 65806</i>		

Director of Elections	Chrissy Peters	(573) 751-2301
Director, Fiscal, Human Resources and Facilities	Lori Hughes	(573) 751-1831
Director, Information Technology	Stacy Mahaney	(573) 526-2125
Legislative Liasions	Harry Roberts / Nik Shores	(573) 751-2379
Records Services Division	John Dougan	(573) 751-4236
Director, Local Records	John Korasick	(573) 751-9047
Director, Records Management	Tom Nield	(573) 751-4502
Commissioner of Securities	David Minnick	(573) 751-4136
State Librarian	Robin Westphal	(573) 751-3615
Director, Library Development	Debbie Musselman	(573) 751-2679
Director, Reference Services	Laura Kromer	(573) 751-2862
Director, Wolfner Library	Leslie Bowman	(573) 522-2767
Elections Hotline		(866) 868-3245
Investor Protection Hotline		(800) 721-7996
Vulnerable Citizens Services Unit Hotline		(855) 653-7300

Office of State Auditor

The Missouri State Auditor's Office is Missouri's independent watchdog agency, charged with protecting taxpayer dollars from waste, fraud and abuse, and determining whether they are spent efficiently, effectively and in accordance with the law. Audits are conducted in an impartial, non-partisan manner in accordance with government auditing standards issued by the Comptroller General of the United States.

The State Auditor has authority to audit state entities, including departments, boards, commissions, statewide offices and the General Assembly. The office is charged with auditing the state's expenditure of state and federal dollars, and may also audit courts, school districts, certain counties, municipalities and other taxing or political subdivisions.

The office reviews property tax rates set by local political subdivisions and drafts fiscal notes and fiscal note summaries for initiative petitions. The office registers general obligation bonds issued by political subdivisions of the state to ensure compliance with state law.

The office maintains a Whistleblower Hotline for citizens to report suspected waste, fraud or abuse at the local level.



State Auditor Nicole Galloway

The powers of the State Auditor are derived from Article IV, Section 13 of the *Missouri Constitution*. Statutory authority and duties are primarily detailed in Chapter 29 of the *Revised Statutes of Missouri*.

State Auditor and staff

121 State Capitol, PO Box 869, Jefferson City 65102; 880 Truman State Office Bldg.,
PO Box 869, Jefferson City 65102; www.auditor.mo.gov

State Auditor	Nicole Galloway, CPA.	(573) 751-4824
Chief of Staff and Counsel	Michael Moorefield.	(573) 751-4824
Deputy Chief of Staff and Senior Counsel	Barbara Wood.	(573) 751-4213
General Counsel	Paul Harper.	(573) 751-4213
Press Secretary.	Steph Deidrick.	(573) 751-4213
Legislative Director and Senior Counsel	David Kirby.	(573) 751-4213
Chief Litigation Counsel	Joel Anderson.	(573) 751-4213
Director of Administration.	Brent Bayer.	(573) 751-4213
Director of Quality Control and Planning	Jon Halwes, CPA.	(573) 751-4213
Senior Director, Local Government Audits.	Randy Gordon, CPA.	(573) 751-4213
Director of State Audits	Bobby Showers, CPA.	(573) 751-4213
Information Technology Manager	Cindy Renick, CPA.	(573) 751-4213
Fiscal and Administrative Manager	Shelia Roberts.	(573) 751-4213
Whistleblower Hotline		(800) 347-8597

Office of State Treasurer

As the state’s chief financial officer, the Missouri State Treasurer’s Office is charged with managing Missouri’s annual state revenues, directing the state’s banking services, and overseeing the state’s investment portfolio. Treasurer Fitzpatrick safeguards \$1 billion of unclaimed property that has been turned over to the state by banks, businesses, insurance companies and government agencies, and tries to locate the owners. He also administers the MOST 529 Education Plan and MO ABLE disability savings program.

Treasurer Fitzpatrick also serves on the governing boards of several public entities: the Missouri Housing Development Commission, which uses resources to provide quality affordable housing for Missourians; the Missouri State Employees’ Retirement System, which manages retirement funds for more than 111,000 plan members; and the Board of Fund Commissioners, which issues, redeems and cancels state general obligation bonds and other debt. The treasurer is one of six



State Treasurer Scott Fitzpatrick

statewide elected officials, and serves a term of four years. A person may only serve as State Treasurer for two terms.

State Treasurer and staff

229 State Capitol, PO Box 210, Jefferson City 65102; 780 Harry S. Truman State Office Bldg., 301 W. High, Jefferson City 65101; Telephone (573) 751-8533; FAX (573) 751-7882
www.treasurer.mo.gov

State Treasurer	Scott Fitzpatrick.	(573) 751-2411
Deputy State Treasurer	Mike Price.	(573) 751-4974
Chief of Staff	Brandon Alexander	(573) 526-6024
General Counsel	Leslie Korte	(573) 751-4910
Director of Communications	Mary Compton	(573) 751-5390
Director of Banking	Nicole Hackmann.	(573) 751-9002
Director of Investments	Bruce Ring	(573) 751-8530
Director of Unclaimed Property.	Scott Harper	(573) 751-0123
Director of General Services	Monica Boone.	(573) 751-4149
Policy Advisor	Matt Choinka	(573) 751-4943

Office of Attorney General

The attorney general’s office represents the state’s legal position at every level of trial and appellate courts. The attorney general prosecutes and defends cases to which the state is a party, including every felony criminal case appealed to the Missouri or United States Supreme Courts and state and federal courts of appeal.

The attorney general is at the forefront of legal and policy decisions in the state of Missouri directing all litigation to which the state or any state agency or official is a party. He also serves as legal advocate for the public interest.

The attorney general’s office is organized into two departments: Civil Litigation and Criminal Litigation. Within those two departments, the office has eight sections: Consumer Protection, Public Safety, Litigation, Labor, Criminal Appeals, Financial Services, Governmental Affairs and the Medicaid Fraud Control Unit.

In addition to representing the state’s legal position, the attorney general’s office plays a role in protecting Missouri consumers,



Attorney General Eric Schmitt

fighting violent crime, combating human trafficking, rooting out fraud by Medicaid providers and more.

The attorney general’s office has offices in Jefferson City, St. Louis, Kansas City, Springfield and Cape Girardeau.

Attorney General and staff

Supreme Court Bldg., PO Box 899, Jefferson City 65102; www.ago.mo.gov

Attorney General	Eric Schmitt	(573) 751-3321
First Assistant Attorney General	Cristian Stevens	(573) 751-3321
Deputy Attorney General for Civil Litigation	Jeremiah Morgan	(573) 751-3321
Deputy Attorney General for Criminal Division	Cristian Stevens	(573) 751-3321
Solicitor General	John Sauer	(573) 751-3321
Chief of Staff	Justin Smith	(573) 751-3321
Communications Director	Marianna Deal	(573) 751-3321

Executive Departments

Government exists to serve, and a broad network of government organizations has been created to accomplish that purpose. The *Missouri Constitution* (Article II, Section 1) states: "The powers of government shall be divided into three distinct departments—the legislative, executive and judicial." This section also prohibits persons within each branch from exercising powers of the other branches. From these three branches spring the variety of organizations which deliver services of state government.

The many different names used by these groups—departments, divisions, agencies, boards, commissions, bureaus, units, sections, programs and others—can make it difficult to determine which area of government is responsible for certain services, and difficult to sort out responsibilities or relationships within the governmental framework.

It is through the executive branch that the greatest proportion of state services are delivered. The constitution (Article IV, Section 12*) and the Reorganization Act of 1974 have established a number of "executive departments" to deal with specific areas of responsibility. A chart showing the present state departments is shown on the following page.

Within each executive department exists a variety of offices of varying size and scope which deal with specific services. Traditionally, "divisions" are the next-largest organizations within departments and function to bring together smaller-sized groups, such as "bureaus," "sections" or "units." Divisions may be governed by a "board" or "commission" composed of members who are either appointed by the governor, statewide office holder or the leaders of the General Assembly as designated by State Statute. State agencies may administer certain sections of state law as defined by the Revised Statutes of Missouri, may develop their own rules and regulations as promulgated in the Missouri Register and Code of State Regulations or may institute programs and policies which address the needs of their areas of service.

***Article IV, Section 12. Executive department, composition of—elective officials—departments and offices enumerated.**—The executive department shall consist of all state elective and appointive officials and employees except officials and employees of the legislative and judicial departments. In addition to the governor and lieutenant governor there shall be a state auditor, secretary of state, attorney general, a state treasurer, an office of administration, a department of agriculture, a department of conservation, a department of natural resources, a department of elementary and secondary education, a department of higher education, a department of highways and transportation, a department of insurance, a department of labor and industrial relations, a department of economic development, a department of public safety, a department of revenue, a department of social services, and a department of mental health. In addition to the elected officers, there shall not be more than fifteen departments and the office of administration. The general assembly may create by law two departments, in addition to those named, provided that the departments shall be headed by a director or commission appointed by the governor on the advice and consent of the senate. The director or commission shall have administrative responsibility and authority for the department created by law. Unless discontinued all present or future boards, bureaus, commissions and other agencies of the state exercising administrative or executive authority shall be assigned by law or by the governor as provided by law to the office of administration or to one of the fifteen administrative departments to which their respective powers and duties are germane.

(Amended August 8, 1972) (Amended November 6, 1979) (Amended August 7, 1984) (Amended August 7, 1990)

Executive Departments

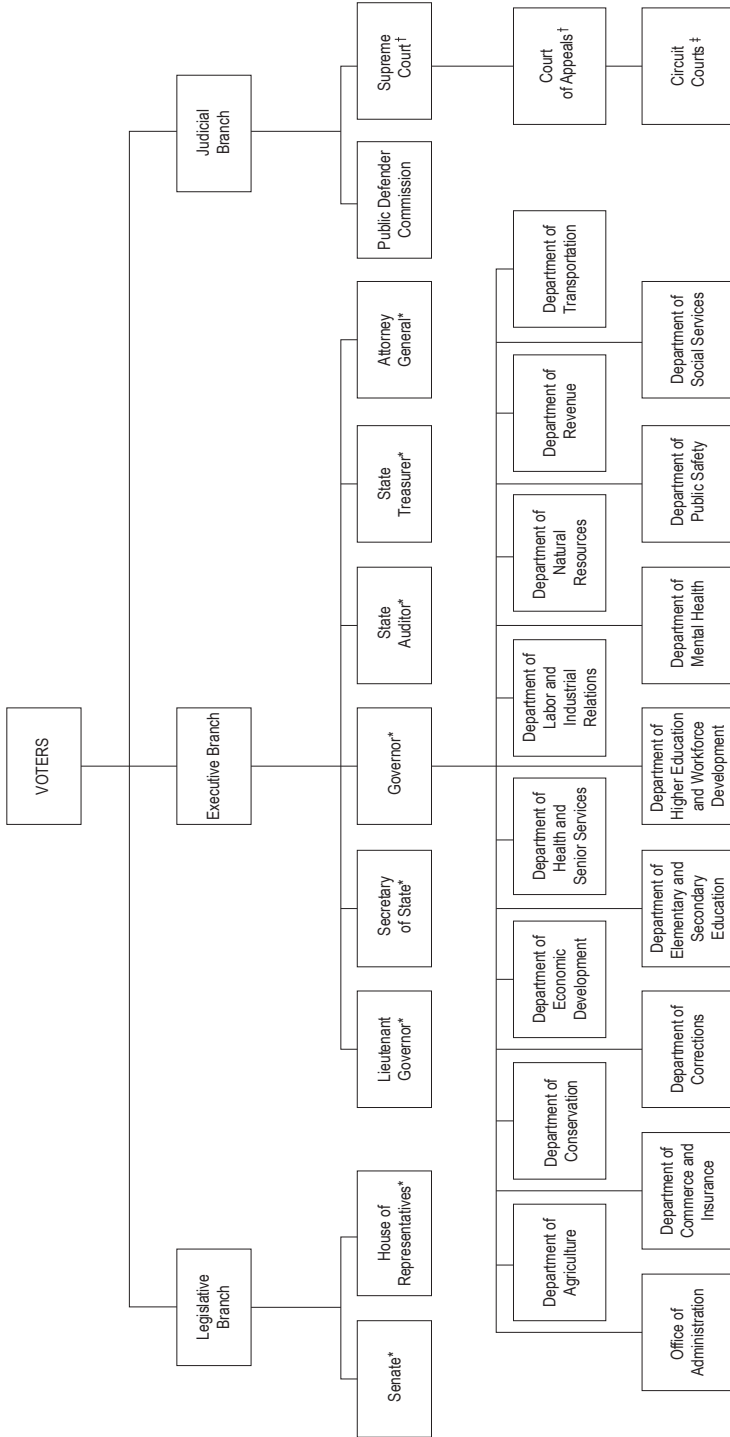

* Indicates elected offices
 † Indicates appointed offices subject to public vote for retention
 ‡ Some circuit court judges are elected. Others are appointed under the Missouri Nonpartisan Plan. All are subject to public vote for retention

Office of Administration

PO Box 809, Jefferson City 65102
www.oa.mo.gov

The Office of Administration is the state’s service and administrative control agency, which combines and coordinates the central management functions of state government.

The chief administrative officer is the commissioner of administration who is appointed by the governor with the advice and consent of the Senate. The commissioner appoints the deputy commissioners and the division directors of the Office of Administration. The divisions are: Accounting; Budget and Planning; Information Technology Services; Facilities Management, Design and Construction; General Services; Personnel and Purchasing.

- Commissioner Sarah H. Steelman (573) 751-1851
State Capitol, Rm. 125, Jefferson City 65101
- Deputy Commissioner and Chief Counsel James R. McAdams (573) 751-1851
State Capitol, Rm. 125, Jefferson City 65101

Division of Accounting

Truman State Office Bldg., Rm. 570, Jefferson City 65101

- Director Stacy Neal (573) 751-2971

Division of Budget and Planning

State Capitol, Rm. 124, Jefferson City 65101

- Director Dan Haug (573) 751-2345

Division of Facilities Management, Design and Construction

Truman State Office Bldg., Rm. 730, Jefferson City 65101

- Director Mark Hill (573) 751-2624

Division of General Services

Truman State Office Bldg., Rm. 760, Jefferson City 65101

- Director Cynthia Dixon (573) 751-0929

Division of Information Technology Services

Truman State Office Bldg., Rm. 280, Jefferson City 65101

- Chief Information Officer Jeff Wann (573) 751-3290

Division of Personnel

Truman State Office Bldg., Rm. 430, PO Box 809, Jefferson City 65102

- Director Casey Osterkamp (573) 751-4162

Personnel Advisory Board

Truman State Office Bldg., Rm. 430, PO Box 809, Jefferson City 65102. (573) 751-3053

Division of Purchasing

Truman State Office Bldg., Rm. 630, Jefferson City 65101

- Director Karen Boeger (573) 751-2387

Administrative Hearing Commission

U.S Postal Bldg., 131 W. High St., Third Fl., Jefferson City 65101

- Presiding Commissioner Renee T. Slusher (573) 751-2422
- Commissioner Sreenivasa Rao Dandamudi (573) 751-2422
- Commissioner Audrey Hanson McIntosh (573) 751-2422
- Commissioner Philip Pruitt (573) 751-2422
- Commissioner (Vacancy) (573) 751-2422

Board of Fund Commissioners

Truman State Office Bldg., Rm. 570, Jefferson City 65101

Executive Secretary Stacy Neal (573) 751-4013

Children’s Trust Fund

PO Box 1641, Jefferson City 65102

Executive Director Emily Van Schenkhof (573) 751-5147

Governor’s Council on Disability

Truman State Office Bldg., Rm. 840, Jefferson City 65102

Executive Director Claudia Browner (573) 751-2600

Health and Educational Facilities Authority

15450 S. Outer Forty Rd., Ste. 230, Chesterfield 63017

Executive Director Michael J. Stanard (636) 519-0700

Jackson County Sports Complex Authority

One Redcoat Ln., Kansas City 64129

Executive Director Jim Rowland (816) 920-4604

Missouri Consolidated Health Care Plan

PO Box 104355, 832 Weathered Rock Ct., Jefferson City 65110 (573) 751-8881

Missouri Ethics Commission

PO Box 1370, Jefferson City 65102

Executive Director Elizabeth Ziegler (573) 751-2020

Missouri Public Entity Risk Management Fund

3425 Constitution Ct., Third Fl., Jefferson City 65109

Executive Director Lawrence Weber (573) 751-1837

Missouri State Employees’ Retirement System

907 Wildwood Dr., PO Box 209, Jefferson City 65102 (573) 632-6100

Missouri State Employees’ Voluntary Life Insurance Commission

1100 Main St., Ste. 1850, Kansas City 64105 (866) 891-4149

Office of Child Advocate

PO Box 809, Jefferson City 65102

Child Advocate Kelly Schultz (866) 457-2302

Office of Equal Opportunity

Truman State Office Bldg., Rm. 870B, Jefferson City 65101

Acting Director Corey Bolton (573) 751-8130

Missouri State Capitol Commission

Truman State Office Bldg., Rm. 730, Jefferson City 65101 (573) 751-5003

Department of Agriculture

1616 Missouri Blvd., PO Box 630, Jefferson City 65102
www.agriculture.mo.gov

Like Missouri agriculture, the duties of the Missouri Department of Agriculture are diverse. The department enforces those state laws that regulate and market Missouri’s agricultural industry. The agency administers programs that protect the state’s producers, processors, distributors and consumers of food, fuel and fiber, while marketing Missouri agricultural products at home and abroad.

The agriculture department is managed by a director who is appointed by the governor and confirmed by the Senate. The director determines department policy, oversees the department’s divisions and disseminates information to the governor, the state legislature, industry representatives and the public.

Director	Chris Chinn	(573) 751-4211
Deputy Director	Chris Klenklen	(573) 751-4211
General Counsel	Kristi Naught	(573) 526-2067
Legislative Liaison	Emily LeRoy	(573) 522-6715
Communications Director	Sami Jo Freeman	(573) 751-2969
Director, Agriculture Business Development	Davin Althoff	(573) 522-1796
Director, Animal Health (State Veterinarian)	Dr. Steve Strubberg	(573) 526-0860
Director, Grain Inspection and Warehousing	Ken Henderson	(573) 751-4112
Director, Plant Industries	Paul Bailey	(573) 751-5506
Director, Weights, Measures and Consumer Protection	Jimmy Williams	(573) 751-4316

State Milk Board

Executive Secretary	Gene Wiseman	(573) 522-3206
-------------------------------	------------------------	----------------

Missouri Agricultural and Small Business Development Authority (MASBDA)

Executive Director	Jill Wood	(573) 751-5624
------------------------------	---------------------	----------------

Missouri Wine and Grape Board

Executive Director	Jim Anderson	(573) 751-6807
------------------------------	------------------------	----------------

Missouri State Fair

2503 W. 16th St., Sedalia 65301		
Director	Mark Wolfe	(660) 530-5600

Department of Commerce and Insurance

301 W. High St., PO Box 690, Jefferson City 65102-0690
www.dci.mo.gov

The Department of Commerce & Insurance (DCI) protects Missouri consumers through oversight of the insurance industry, banks, credit unions, various professional licensees and various utilities operating in the state. DCI's strategic priority is to educate and advocate for Missourians as well as regulate fairly and impartially the industries and professionals under its purview. DCI is organized into the director's office and nine divisions:

Insurance Consumer Affairs Division

- Acts as a liaison between the consumer and the insurance industry by receiving complaints against insurance companies, insurance producers (agents) and other licensees.
- Investigates complaints to ensure consumers are being treated fairly under the law.
- Conducts education and outreach to Missouri consumers about insurance topics.

Insurance Market Regulation Division

- Reviews insurance policy forms and materials to ensure compliance with Missouri laws and regulations.
- Conducts market analysis, market conduct investigations and market conduct examinations of insurance companies to protect policy holders and ensure laws are followed.
- Monitors Missouri's insurance market through the collection and compilation of industry financial and claim data.

Insurance Company Regulation Division

- Monitors and analyzes the financial solvency of insurance companies licensed in Missouri to ensure consumer claims can be paid.
- Licenses and regulates captive insurance companies, authorized reinsurance companies and other insurance-related entities.
- Reviews all premium tax, surplus lines tax and captive premium tax filings.

Administration Division

- Provides general operational support within DCI including preparation of DCI's annual budget, fiscal management of state insurance funds and federal grants, oversight of human resources and information technology coordination.
- Licenses insurance producers (agents and agencies) operating within Missouri as well as licenses and registers various other insurance-related entities.
- Oversees the CLAIM program, which provides free counseling for Missouri Medicare recipients and their caregivers.

Division of Credit Unions

- Examines and oversees Missouri's 95 state-chartered credit unions.
- Responds to consumer complaints concerning credit union services or operations.

Division of Finance

- Examines and oversees Missouri’s 229 state-chartered banks, non-deposit trust companies and savings and loan associations to ensure their safety and soundness so consumers’ deposits are safe and the public is confident in Missouri’s financial system.
- Licenses and regulates consumer credit companies, credit services organizations, money order companies, mortgage broker companies and mortgage loan originators.

Division of Professional Registration

- Supports 41 professional licensing boards and commissions in licensing and regulating the activities of Missouri professionals.
- The boards and commissions process applications, administer examinations and, when warranted, conduct investigations into possible professional misconduct and may take disciplinary action against the practitioner.

Public Service Commission

- Independently governed commission that regulates investor-owned electric, natural gas, steam, water and sewer utilities in Missouri.

Office of the Public Counsel

- Represents the public and the interests of utility customers in proceedings before the Missouri Public Service Commission.

Office of the Director

Director Chlora A. Lindley-Myers (573) 751-4126
 Deputy Director and General Counsel Christie Kincannon (573) 751-4126
 Legislative Coordinator Rich Lamb (573) 526-3587
 Communications Director Lori Croy (573) 751-2562

Administration Division

Truman State Office Bldg., Rm. 530, Jefferson City 65101

Division Director Grady Martin (573) 751-7223
 Manager, Human Resources Stacey Rackers (573) 751-6798
 Manager, Accounting and Fiscal Management Kyle Lootens (573) 751-7223
 Manager, Budget and Regulatory Services Susan Cardwell (573) 751-7223
 Manager, Licensing & Grant Management Brenda Otto (573) 751-3518

Consumer Affairs Division

Consumer Toll-Free Hotline (800) 726-7390; TTD (573) 526-4536

Division Director Carrie Couch (573) 751-2640
 Manager, Consumer Services Life and Health Unit Jessica Schrimpf (573) 751-2640
 Manager, Consumer Services Property and Casualty Unit Jeana Thomas (573) 751-2640
 Chief of Investigations Marjorie Thompson (573) 751-1922

Division of Insurance Company Regulation

Division Director John F. Rehagen (573) 526-4877
 Chief Financial Examiner Shannon Schmoeger (573) 526-4877
 Chief Financial Analyst Debbie Doggett (573) 526-2944
 Insurance Regulatory Manager Lindsay Tougaw (573) 526-1589

Division of Insurance Market Regulation

Division Director Jo A. LeDuc (573) 751-2430
 Manager, Chief Market Conduct Examiner Stewart Freilich (573) 751-2430

Manager, Life and Health Camille Anderson-Weddle (573) 751-3365
 Manager, Property and Casualty LeAnn Cox (573) 751-3365

Division of Finance

Truman State Office Bldg., Rm. 630, PO Box 716, Jefferson City 65102

Commissioner Rob Barrett (573) 751-2545
 Deputy Commissioner Mick Campbell (573) 751-2545
 General Counsel Jamie Gallaher (573) 751-2545
 Chief Examiner Dave Doering (573) 751-2545
 Supervisor, Consumer Credit Section Joe Crider (573) 751-3463
 Supervisor, Mortgage Licensing Derek Storms (573) 751-4243

Division of Credit Unions

Truman State Office Bldg., Rm. 720, Jefferson City 65102

Director Kenneth J. Bonnot (573) 751-3419
 General Counsel Joe Martin (573) 751-3419

Licensing Agencies

Division of Professional Registration

3605 Missouri Blvd., PO Box 1335, Jefferson City 65102

Director Sheila Solon (573) 751-1081
 Director, Financial Services Sherry Hess (573) 526-3507
 Legislative Liaison Wes Sutton (573) 526-6071
 Director, Human Resources Sandy Sebastian (573) 526-3557
 Chief Counsel Sarah Ledgerwood (573) 751-5648

Missouri State Board of Accountancy, 3605 Missouri Blvd., PO Box 613, Jefferson City 65102

President James Mintert, CPA (573) 751-0012
 Executive Director Patty Faenger (573) 751-0012

Missouri Board for Architects, Professional Engineers, Professional Land Surveyors and

Professional Landscape Architects, 3605 Missouri Blvd., PO Box 184, Jefferson City 65102

Chair Robert N. Hartnett, PLA (573) 751-0047
 Executive Director Judy Kempker (573) 751-0047

Office of Athletics, 3605 Missouri Blvd., PO Box 1335, Jefferson City 65102

Executive Director Tim Lueckenhoff (573) 751-0243

State Board of Chiropractic Examiners, 3605 Missouri Blvd., PO Box 672, Jefferson City 65102

President Margaret Freithaut, DC (573) 751-2104
 Executive Director Gloria Lindsey (573) 751-2104

Board of Private Investigator and Private Fire Investigator Examiners, 3605 Missouri Blvd.,

PO Box 1335, Jefferson City 65102

Chair Charles Giessing (573) 522-7744
 Executive Director Pamela Groose (573) 522-7744

Behavior Analyst Advisory Board, 3605 Missouri Blvd., PO Box 1335, Jefferson City 65102

President Todd Streff (573) 526-5804
 Executive Director Pamela Groose (573) 526-5804

State Committee for Social Workers, 3605 Missouri Blvd., PO Box 1335, Jefferson City 65102

Chair Justin Bennett, LCSW (573) 751-0885
 Executive Director Vanessa Beauchamp (573) 751-0885

Board of Cosmetology and Barber Examiners, 3605 Missouri Blvd., PO Box 1062, Jefferson City 65102
 President Christie L. Rodriguez. (573) 751-1052
 Executive Director. Brittany Tomblinson. (573) 751-1052

Missouri Dental Board, 3605 Missouri Blvd., PO Box 1367, Jefferson City 65102
 President Timothy D. Larson, DDS. (573) 751-0040
 Executive Director. Brian Barnett. (573) 751-0040

State Board of Embalmers and Funeral Directors, 3605 Missouri Blvd., PO Box 423, Jefferson City 65102
 Chair Andrew Moore (573) 751-0813
 Executive Director. Lori Hayes. (573) 751-0813

Office of Endowed Care Cemeteries, 3605 Missouri Blvd., PO Box 1335, Jefferson City 65102
 Administrator. Lori Hayes. (573) 751-0849

State Board of Registration for the Healing Arts, 3605 Missouri Blvd., PO Box 4, Jefferson City 65102
 President Katherine J. Mathews, M.D. (573) 751-0098
 Executive Director. Connie Clarkston. (573) 751-0098

Board of Examiners for Hearing Instrument Specialists, 3605 Missouri Blvd., PO Box 1335, Jefferson City 65102
 Chair (Vacancy) (573) 751-0240
 Executive Director. Dana Fennewald (573) 751-0240

State Board of Nursing, 3605 Missouri Blvd., PO Box 656, Jefferson City 65102
 President Anne Heyen, DNP, RN, CNE. (573) 751-0681
 Executive Director. Lori Scheidt. (573) 751-0681

State Board of Optometry, 3605 Missouri Blvd., PO Box 1335, Jefferson City 65102
 President Scott R. Ream OD. (573) 751-0814
 Executive Director. Brian Barnett. (573) 751-0814

State Board of Pharmacy, 3605 Missouri Blvd., PO Box 625, Jefferson City 65102
 President James L. Gray, PharmD (573) 751-0091
 Executive Director. Kimberly Grinston. (573) 751-0091

Advisory Commission for Professional Physical Therapists, 3605 Missouri Blvd., PO Box 4, Jefferson City 65102
 Chair William Hopfinger, PT, AT. (573) 751-0098
 Executive Director. Connie Clarkston. (573) 751-0098

State Board of Podiatric Medicine, 3605 Missouri Blvd., PO Box 1335, Jefferson City 65102
 President Terrance G. Klamet, DPM (573) 751-0873
 Executive Director. Brian Barnett. (573) 751-0873

Committee for Professional Counselors, 3605 Missouri Blvd., PO Box 1335, Jefferson City 65102
 Chair Regina Staves, PhD (573) 751-0018
 Executive Director. Gloria Lindsey. (573) 751-0018

Committee of Psychologists, 3605 Missouri Blvd., PO Box 1335, Jefferson City 65102
 Chair Renee Stuckey, PhD (573) 751-0099
 Executive Director. Pamela Groose (573) 751-0099

Real Estate Appraisers' Commission, 3605 Missouri Blvd., PO Box 1335, Jefferson City 65102
 Chair Darryl Knopf (573) 751-0038
 Executive Director. Vanessa Beauchamp (573) 751-0038

Missouri Real Estate Commission, 3605 Missouri Blvd., PO Box 1339, Jefferson City 65102
 Chair Sharon Keating (573) 751-2628
 Executive Director. Terry W. Moore (573) 751-2628

Advisory Commission for Speech Pathologists and Clinical Audiologists, 3605 Missouri Blvd., PO Box 4, Jefferson City 65102

Commission Chair Brenda Martien, M.S., SLP (573) 751-0098
Executive Director Connie Clarkston (573) 751-0098

Missouri Veterinary Medical Board, 3605 Missouri Blvd., PO Box 633, Jefferson City 65102

Chair Michael Pfander, DVM (573) 751-0031
Executive Director Dana Fennewald (573) 751-0031

State Committee of Marital and Family Therapists, 3605 Missouri Blvd., PO Box 1335, Jefferson City 65102

Chair Adriatik Likani, PhD (573) 751-0870
Executive Director Gloria Lindsey (573) 751-0870

State Committee of Interpreters, 3605 Missouri Blvd., PO Box 1335, Jefferson City 65102

Chair Carrie McCray (573) 526-7787
Executive Director Pamela Groose (573) 526-7787

Board of Geologist Registration, 3605 Missouri Blvd., PO Box 1335, Jefferson City 65102

Chair John Szturo (573) 526-7625
Executive Director Pamela Groose (573) 526-7625

Missouri Board of Occupational Therapy, 3605 Missouri Blvd., PO Box 1335, Jefferson City 65102

Chair Stephanie Allen, OT R/L (573) 751-0877
Executive Director Vanessa Beauchamp (573) 751-0877

Missouri Board for Respiratory Care, 3605 Missouri Blvd., PO Box 1335, Jefferson City 65102

Chair Fernando McGregor, RRT (573) 522-5864
Executive Director Vanessa Beauchamp (573) 522-5864

Interior Design Council, 3605 Missouri Blvd., PO Box 1335, Jefferson City 65102

Chair Donald England (573) 522-4683
Executive Director Dana Fennewald (573) 522-4683

State Committee of Dietitians, 3605 Missouri Blvd., PO Box 1335, Jefferson City 65102

Chair Eric Cartwright (573) 522-3438
Executive Director Dana Fennewald (573) 522-3438

Board of Therapeutic Massage, 3605 Missouri Blvd., PO Box 1335, Jefferson City 65102

Chair Renate Brodecker (573) 522-6277
Executive Director Gloria Lindsey (573) 522-6277

Missouri Acupuncturist Advisory Committee, 3605 Missouri Blvd., PO Box 1335, Jefferson City 65102

Chair Geoffrey Hudson (573) 526-1555
Executive Director Gloria Lindsey (573) 526-1555

Office of Tattooing, Branding and Body Piercing, 3605 Missouri Blvd., PO Box 1335, Jefferson City 65102

Executive Director Vanessa Beauchamp (573) 526-8288

Athletic Trainer Advisory Committee, 3605 Missouri Blvd., PO Box 4, Jefferson City 65102

Chair John Donnell, ATC (573) 751-0098
Executive Director Connie Clarkston (573) 751-0098

Advisory Commission for Clinical Perfusionists, 3605 Missouri Blvd., PO Box 4, Jefferson City 65102

Chair Michael Phillips, CCP (573) 751-0098
Executive Director Connie Clarkston (573) 751-0098

Advisory Commission on Physician Assistants, 3605 Missouri Blvd., PO Box 4, Jefferson City 65102
 Chair Stacey Karns, PA (573) 751-0098
 Executive Director Connie Clarkston (573) 751-0098

Advisory Commission for Dental Hygienists, 3605 Missouri Blvd., PO Box 1367, Jefferson City 65102
 Chair Lori Bruce, R.D.H. (573) 751-0040
 Executive Director Brian Barnett (573) 751-0040

State Office of Athletic Agents, 3605 Missouri Blvd., PO Box 1335, Jefferson City 65102
 Executive Director Tim Lueckenhoff (573) 751-0243

Missouri Advisory Commission for Anesthesiologist Assistants, 3605 Missouri Blvd., PO Box 4, Jefferson City 65102
 Chair James Kelly Jr., MD (573) 751-0098
 Executive Director Connie Clarkston (573) 751-0098

Office of Statewide Electrical Contractors, 3605 Missouri Blvd., PO Box 1335, Jefferson City 65102
 Executive Director Brian Barnett (573) 522-3280

Missouri Public Service Commission

200 Madison St., PO Box 360, Jefferson City 65102
 Chair Ryan A. Silvey (573) 751-4221
 Commissioner William P. Kenney (573) 526-7796
 Commissioner Scott T. Rupp (573) 751-0946
 Commissioner Maida J. Coleman (573) 751-4132
 Commissioner Jason R. Holsman (573) 751-0946
 Director, Administration Division Loyd Wilson (573) 751-7435
 General Counsel, General Counsel Division Shelley Brueggemann (573) 526-7393
 Secretary/Chief Regulatory Law Judge Morris Woodruff (573) 751-2849
 Director, Industry Analysis Division Natelle Dietrich (573) 751-7427
 Director, Financial & Business Analysis Division Mark Oligschlaeger (573) 751-7443
 Chief Staff Counsel, Staff Counsel Division Kevin Thompson (573) 751-6514

Office of the Public Counsel

200 Madison St., PO Box 2230, Jefferson City 65101
 Public Counsel Marc Poston (573) 751-4857
 Deputy Public Counsel Nathan Williams (573) 526-4975

Department of Conservation

2901 W. Truman Blvd., PO Box 180, Jefferson City 65102-0180, (573) 751-4115
www.mdc.mo.gov

The Department of Conservation, authorized in 1937 by an initiative process and statewide vote to amend the Missouri Constitution, was created by public demand for better management of the state's fish, forest and wildlife resources. The department is headed by the Conservation Commission, whose four members, no more than two of whom may belong to the same political party, are appointed by the governor with the advice and consent of the Senate. They serve without compensation for staggered six-year terms.

The commissioners appoint the department director who, along with three deputy directors, directs programs and activities through the branches of communications, community & private lands, business services, education, human resources, information technology, infrastructure management, protection, regional resource management, relevancy, science, and statewide resource management. The department's principal sources of revenue are receipts from the sale of hunting and fishing permits and the one-eighth of one percent conservation sales tax. Funds are also received, primarily on a matching basis, from federal aid provisions of the Wildlife Restoration, Sport Fish Restoration and Cooperative Forestry Assistance Acts. The department receives no state general revenue funds.

Conservation Commission

Member.	Don C. Bedell	(573) 522-4115, ext. 3211
Member.	Wm. L. (Barry) Orscheln	(573) 522-4115, ext. 3211
Member.	Mark L. McHenry	(573) 522-4115, ext. 3211
Member.	Steven D. Harrison	(573) 522-4115, ext. 3211

Administration

Director.	Sara Parker Pauley	(573) 522-4115, ext. 3212
Deputy Director – Business	Jennifer Battson Warren	(573) 522-4115, ext. 3216
Deputy Director – Resource Management	Mike Hubbard.	(573) 522-4115, ext. 3163
Deputy Director – Engagement	Aaron Jeffries.	(573) 522-4115, ext. 3146
Assistant to the Director – Operational Excellence	Kendra Witthaus	(573) 522-4115, ext. 3268
Assistant to the Director – Inclusion and Diversity	Chris Kennedy.	(573) 522-4115, ext. 4430
General Counsel	Jennifer Frazier	(573) 522-4115, ext. 3210
Internal Auditor	Cathy Lucia.	(573) 522-4115, ext. 3522
Policy Supervisor.	David Thorne	(573) 522-4115, ext. 3365

Branch Chiefs

Communications	Heather Feeler.	(573) 522-4115, ext. 3837
Community & Private Lands Conservation.	Bill White	(573) 522-4115, ext. 3512
Conservation Business Services	Cyndi Voss	(573) 522-4115, ext. 3352
Education	Jeff Cockerham	(573) 522-4115, ext. 3265
Human Resources	Tom Neubauer	(573) 522-4115, ext. 3230
Information Technology.	Douglas Fees.	(573) 522-4115, ext. 3112
Infrastructure Management	Jacob Careaga	(573) 522-4115, ext. 3757

Protection	Randy Doman	(573) 522-4115, ext. 3254
Regional Resource Management	John Tuttle	(573) 522-4115, ext. 3304
Relevancy	Jessica Hoey	(573) 522-4115, ext. 3618
Science	Jason Sumners	(573) 522-4115, ext. 3118
Statewide Resource Management	Brian Canaday	(573) 522-4115, ext. 3174

Regional Administrators

Central Region	Kevin Borisenko	(573) 815-7900
<i>3500 E. Gans Rd., Columbia 65201</i>		
Kansas City Region	Debra Burns	(816) 622-0900
<i>12405 SE Ranson Rd., Lee's Summit 64082</i>		
Northeast Region	Danny Hartwig	(660) 785-2420
<i>3500 S. Baltimore, Kirksville 63501</i>		
Northwest Region	Bryan Gragg	(816) 271-3100
<i>701 James McCarthy Dr., St. Joseph 64507</i>		
Ozark Region	Sarah Medlock	(417) 256-7161
<i>551 Joe Jones Blvd., West Plains 65775</i>		
Southeast Region	Tony Jaco	(573) 290-5730
<i>2302 County Park Dr., Cape Girardeau 63701</i>		
Southwest Region	Max Alleger	(417) 895-6880
<i>2630 N. Mayfair, Springfield 65803</i>		
St. Louis Region	Julie Stone	(636) 441-4554
<i>2360 Hwy. D, St. Charles 63304</i>		

Department of Corrections

PO Box 236, Jefferson City 65102
www.doc.mo.gov

The Missouri Department of Corrections manages the care, custody and supervision of Missourians sentenced to state prison or community supervision following felony convictions. The agency's 10,000 employees oversee approximately 23,000 people incarcerated in 20 adult institutions as well as 62,000 people on probation or parole.

The department promotes sober, responsible, productive and prosocial behavior. It fosters rehabilitation, treatment, education and job training to equip Missourians involved in the criminal justice system with the skills and resources they need to contribute to their communities, inside and outside prison walls. More than 96% of people who enter the state's prison system ultimately are released. The Department of Corrections aims to make sure they're good neighbors.

The department strives to carry out sentences set by the court and the Parole Board in ways that promote public safety while ensuring the best return on investment of staff time, state resources and taxpayer dollars. Corrections staff, contracted staff and community partners work together to return Missourians to their families and homes better equipped for success than they were when they entered state custody. With the goal of reducing risk and recidivism, the department implements results-oriented policies and evidence-based practices tailored to addressing the specific needs and strengths of each offender. Department-wide use of a validated risk and needs assessment tool is buoyed by a system of incentives and sanctions designed to reinforce positive behaviors while encouraging accountability for negative behaviors. The department employs strategic planning at all levels of the organization to promote continuous improvement.

Office of the Director

Director	Anne L. Precythe	(573) 526-6607
Deputy Director	Matt Sturm	(573) 526-6607
General Counsel	Doug Shull	(573) 526-6505
Reentry Services	Ken Chapman	(573) 522-1206
Research, Planning and Process Improvement	David Edwards	(573) 526-6587
Office of Professional Standards	Matt Briesacher	(573) 526-6474
Victim Services	Kimberly Beshear	(573) 526-6516
Legislative Services	Adam Albach	(573) 526-6499
Budget and Finance	Trevor Foley	(573) 526-7844
Public Information Office	Karen Pojmann	(573) 522-1118
Constituent Services	Melissa Massman	(573) 526-6530
Emergency Preparedness/Workplace Violence	Rob Widener	(573) 522-8456

Division of Human Services

Director	Susan Pulliam	(573) 751-2057
Deputy Director	Jay Edwards	(573) 751-6999
Personnel	Dwight Politte	(573) 526-6476
Training and Staff Development	Lori Lewis	(573) 522-5977
Employee Health and Safety	Valarie Mosley	(573) 526-6518
Talent Management	Melissa Davison	(573) 526-6431
Recruitment & Volunteer Services	Rebecca Riley	(573) 526-6491

Division of Offender Rehabilitative Services

Director	Travis Terry	(573) 526-6493
Deputy Director, Behavioral Health Services	Scott O'Kelley	(573) 526-6523
Assistant Director, Health Services	LaToya Duckworth	(573) 526-6497
Assistant Director, Education Services	Stephanie Thomas	(573) 526-1936
Assistant Director, Missouri Vocational Enterprises	Steve Martin	(573) 522-2905
Cremer Therapeutic Community Center, PO Box 70, Fulton 65251		
Warden	Kimberly Crouch	(573) 592-4013

Division of Adult Institutions

Director	Jeff Norman	(573) 526-6524
Deputy Director	Michelle Kasak	(573) 526-6548
Deputy Director	Ryan Crews	(816) 387-2052
Deputy Director	Jason Lewis	(573) 526-6506
Assistant to the Director	Melissa Scheulen	(573) 526-6525
Security Intelligence Unit	James Hurley	(573) 751-1649
Central Transfer Authority	Chrystal Schmitz	(573) 526-6438
Religious/Spiritual Programming	Doug Worsham	(573) 526-6489

Institutions

Algoa Correctional Center, 8501 No More Victims Rd., Jefferson City 65101		
Warden	Kelly Morris	(573) 751-3911
Boonville Correctional Center, 1216 E. Morgan, Boonville 65233		
Warden	Becky Ehlers	(660) 882-6521
Chillicothe Correctional Center, 3151 Litton Rd., Chillicothe 64601		
Warden	Chris McBee	(660) 646-4032
Crossroads Correctional Center, 1115 E. Pence Rd., Cameron 64429		
Warden	Ronda Pash	(816) 632-2727
Eastern Reception, Diagnostic and Correctional Center, 2727 Hwy. K, Bonne Terre 63628		
Warden	David Vandergriff	(573) 358-5516
Farmington Correctional Center, 1012 W. Columbia St., Farmington 63640		
Warden	Teri Lawson	(573) 218-7100
Fulton Reception and Diagnostic Center, PO Box 190, Fulton 65251		
Warden	Doris Falkenrath	(573) 592-4040
Jefferson City Correctional Center, 8200 No More Victims Rd., Jefferson City 65101		
Warden	Eileen Ramey	(573) 751-3224
Kansas City Reentry Center), 651 Mulberry, Kansas City 64101		
Warden	(Vacancy)	(816) 842-7467
Maryville Treatment Center, 30227 U.S. Hwy. 136, Maryville 64468-9516		
Warden	Gaye Colburn	(660) 582-6542
Missouri Eastern Correctional Center, 18701 Old Hwy. 66, Pacific 63069		
Warden	Richard Adams	(636) 257-3322
Moberly Correctional Center, PO Box 7, Moberly 65270		
Warden	Scott Weber	(660) 263-3778
Northeast Correctional Center, 13698 Airport Rd., Bowling Green 63334		
Warden	Dan Redington	(573) 324-9975
Ozark Correctional Center (Lease/Purchase), 929 Honor Camp Ln., Fordland 65652		
Warden	Brian O'Connell	(417) 767-4491
Potosi Correctional Center (Lease/Purchase), 11593 State Hwy. O, Mineral Point 63660		
Warden	Paul Blair	(573) 438-6000
Southeast Correctional Center, 300 E. Pedro Simmons Dr., Charleston 63834		
Warden	Bill Stange	(573) 683-4409
South Central Correctional Center, 255 Hwy. 32 W., Licking 65422		
Warden	Michele Buckner	(573) 674-4470
Tipton Correctional Center, 619 N. Osage Ave., Tipton 65081		
Warden	Brock VanLoo	(660) 433-2031

Western Missouri Correctional Center, 609 E. Pence Rd., Cameron 64429		
Warden	Chris Brewer	(816) 632-1390
Western Reception, Diagnostic and Correctional Center, 3401 Faraon, St. Joseph 64506		
Warden	Ryan Brownlow	(816) 387-2158
Women's Eastern Reception, Diagnostic and Correctional Center, 1101 E. Hwy. 54, Vandalia 63382		
Warden	Angela Mesmer	(573) 594-6686

Division of Probation and Parole

Director	Julie Kempker	(573) 522-1515
Assistant Division Director	Todd Schwent	(573) 522-5531
Eastern Deputy Director	Lisa Schulze	(636) 528-5821
311 Travis Blvd., Troy 63379		
Western Deputy Director	Jamie Liakos	(816) 889-3322
8800 Blue Ridge Blvd., Ste. 300A, Kansas City 64138		
Deputy Director of Administration	John Mosley	(573) 522-5531
3400 Knipp Dr., Jefferson City 65109		

Probation and Parole Regional Administrators

Eastern Region	Donna King	(314) 877-1176
220 S. Jefferson, St. Louis 63103		
Western Region	Kimberly Hubbard-Stewart	(816) 889-7600
615 E. 13th St., Kansas City 64106		
Southwest Region	Tiffany Lomosi	(417) 895-5700
1735 W. Catalpa, Ste. A, Springfield 65807		
Northeast Region	Todd Fleharty	(636) 940-3333
211 Compass Dr., St. Charles 63301		
North Central Region	Ed Bestgen	(660) 530-5530
205 Thompson Rd., Sedalia 65301		
Southeast Region	Don Arias	(573) 290-5820
3463 Armstrong Dr., Cape Girardeau 63703		

Parole Board

3400 Knipp Dr., PO Box 267, Jefferson City 65109		
Chair	Don Phillips	(573) 751-8488
Vice Chair	Jennifer Zamkus	(573) 751-8488
Member	Paul Fitzwater	(573) 751-8488
Member	Martin Rucker	(573) 751-8488
Member	(Vacancies, 2)	(573) 751-8488

Department of Economic Development

PO Box 1157, Jefferson City 65102
www.ded.mo.gov

The Missouri Department of Economic Development seeks to create solid, high-paying jobs and boost economic development across the state to help local communities grow and prosper. The department and its collective boards, councils, commissions and divisions aspire to transform Missouri into the best state in the Midwest for businesses and talent.

The department is administered by a director appointed by the governor and confirmed by the Missouri Senate. The director appoints central management staff and principal division directors.

Administrative Services

Truman State Office Bldg., Ste. 720, PO Box 1157, Jefferson City 65102

Director	Rob Dixon	(573) 751-4770
Deputy Director	Luke Holtschneider	(573) 751-4999
General Counsel	Rochelle Reeves	(573) 526-2423

Regional Engagement Division

Truman State Office Bldg., Ste. 720, PO Box 1157, Jefferson City 65102

Director	Mark Stombaugh	(573) 522-0338
Deputy Director	Michelle Hataway	(573) 522-0338

Missouri One Start Division

Truman State Office Bldg., Ste. 720, PO Box 478, Jefferson City 65102

Director	Kristie Davis	(573) 522-4019
Program Manager	Shelle Jacobs	(573) 522-2582

Business and Community Solutions Division

Truman State Office Bldg., Ste. 770, PO Box 1157, Jefferson City 65102

Director	Michael Lanahan	(573) 522-3304
Deputy Director	Ann Pardalos	(573) 751-6605
Chief Operating Officer	Dawn Brooks	(573) 751-2031

Strategy and Performance Division

Truman State Office Bldg., Ste. 720, PO Box 1157, Jefferson City 65102

Director	Maggie Kost	(573) 751-9065
Deputy Director	Paul Eisenstein	(573) 526-8216
Director, Communications and Marketing	Ashton Keever	(573) 526-6709
Director, Legislative	Ryan Stauffer	(573) 522-1593

Division of Tourism

Truman State Office Bldg., Ste. 290, PO Box 1055, Jefferson City 65102

Commission Chair	Scott Hovis	(573) 751-3051
Director	Stephen Foutes	(573) 751-4133
Deputy Director	Lori Simms	(573) 526-8027

Missouri Development Finance Board

Governor Office Bldg., 200 Madison St., Ste. 1000, PO Box 567, Jefferson City 65102

Chair Marie Carmichael (573) 751-8479
Director Bob Miserez (573) 751-2686

Missouri Housing Development Commission

3435 Broadway, Kansas City 64111

Chair Lt. Governor Mike Kehoe (573) 751-4727
Director Kip Stetzler (816) 759-6600

Missouri Technology Corporation

Truman State Office Bldg., Ste. 720, PO Box 2137, Jefferson City 65102

Chair Dedric Carter (573) 751-7265
Executive Director Jack Scatizzi (573) 751-7265

Missouri Women’s Council

Truman State Office Bldg., Ste. 720, PO Box 1157, Jefferson City 65102

Executive Director Kellie Ann Coats (573) 751-0810

Office of the Missouri Military Advocate

Truman State Office Bldg., Ste. 720, PO Box 2137, Jefferson City 65102

Missouri Military Advocate Joe Driskill (573) 526-0186

Broadband Development Office

Truman State Office Bldg., Ste. 720, PO Box 1157, Jefferson City 65102

Director Tim Arbeiter (573) 694-8785

Department of Elementary and Secondary Education

PO Box 480, Jefferson City 65102
<https://dese.mo.gov>

The Department of Elementary and Secondary Education is primarily a service agency that works with local school officials, legislators, government agencies, community leaders and citizens to maintain a strong public education system. Through its statewide school improvement initiatives and its regulatory functions, the department strives to ensure all citizens have access to high-quality public education. Under the direction of the State Board of Education, the department is organized with the offices of commissioner of education, and two divisions—Learning Services and Financial and Administrative Services.

The State Board of Education is a lay board consisting of eight members appointed by the governor and confirmed by the Senate. It is vested with the responsibility for the supervision of the public school system in this state and establishes policy in accordance with state and federal law for the department. The board appoints a commissioner of education who serves as chief administrative and executive officer of the department. The commissioner, along with department staff, interprets and implements policies established by the board.

State Board of Education

Jefferson State Office Bldg., 205 Jefferson St., PO Box 480, Jefferson City 65102

President	Charlie Shields	(573) 751-3563
Vice President	O. Victor Lenz Jr.	(573) 751-3563
Member	Kimberly Bailey	(573) 751-3563
Member	Donald Claycomb	(573) 751-3563
Member	Carol Hallquist	(573) 751-3563
Member	Peter F. Herschend	(573) 751-3563
Member	Pamela Westbrooks-Hodge	(573) 751-3563
Member	Mary Schrag	(573) 751-3563
Commissioner of Education	Margie Vandeven	(573) 751-4446
Chief Counsel	Peggy Landwehr	(573) 751-3527
Deputy Commissioner, Financial and Administrative Services	Kari Monsees	(573) 751-3563
Deputy Commissioner, Learning Services	Tracy Hinds	(573) 751-4446
Assistant Commissioner, Office of Quality Schools	Chris Neale	(573) 751-4234
Assistant Commissioner, Office of College and Career Readiness	Blaine Henningsen	(573) 751-2660
Assistant Commissioner, Office of Educator Quality	Paul Katnik	(573) 751-2931
Assistant Commissioner, Office of Special Education	Stephen Barr	(573) 751-5739
Assistant Commissioner, Office of Adult Learning and Rehabilitation Services	Tim Gaines	(573) 526-7034

Executive Departments

27

Chief, Office of Childhood	Pam Thomas	(573) 522-8762
Chief Communications Officer	Mallory McGowin.....	(573) 751-3469
Chief of Governmental Relations.....	Mike Harris.....	(573) 751-3527
Chief Data Officer, Office of Data System Management	Jeff Falter.....	(573) 751-2223
Chief Operations Officer, Financial and Administrative Services.....	Shelley Woods	(573) 751-3501

Department of Health and Senior Services

912, 920 & 930 Wildwood Dr., PO Box 570, Jefferson City 65102
www.health.mo.gov

The Department of Health and Senior Services protects and promotes quality of life and health for all Missourians by partnering with other agencies and organizations, developing and implementing programs and systems that provide: information and education, effective regulation and oversight, quality services and surveillance of diseases and conditions.

The State Board of Health and Senior Services advise the department director in planning for departmental activities and acts in an advisory capacity regarding rules promulgated by the Department of Health and Senior Services. Board members are appointed by the governor.

The director of the department, appointed by the governor with the advice and consent of the Senate, is the chief liaison officer of the department for joint efforts with other governmental agencies and with private organizations that conduct or sponsor programs that relate to public health in Missouri.

State Board of Health and Senior Services

PO Box 570, Jefferson City 65102

Randall W. Williams, MD, FACOG (573) 526-6700

Office of the Director

PO Box 570, Jefferson City 65102

Director. Randall W. Williams, MD, FACOG . . . (573) 526-6700
 Director, State Public Health Laboratory Laura Naught, PhD (573) 751-7233
 Chief, Office of General Counsel. Richard Moore (573) 526-8594
 Manager, Employee Disqualification List Cliff Verhines. (573) 522-1119
 Chief, Office of Governmental Policy and
 Legislation. Alex Tuttle. (573) 751-6003
 Chief, Office of Public Information Lisa Cox (573) 751-6062
 Chief, Office of Minority Health Joe Palm (573) 751-6064
 Chief, Office of Dental Health. Guy Deyton, DDS. (573) 751-6441

Division of Administration

PO Box 570, Jefferson City 65102

Director. Marcia Mahaney (573) 751-6014
 Deputy Director Pat Bedell (573) 751-6014
 Chief, Bureau of Budget Services and Analysis. Shelly Ash (573) 751-6016
 Chief, Bureau of Financial Services Renee Godsey. (573) 751-6024
 Chief, Bureau of General Services Linda Struempf. (573) 751-6040
 Chief, Office of Human Resources. John Thomas (573) 751-6059
 Chief, Office of Performance Management Lee Pearson. (573) 751-2352

Division of Community and Public Health

PO Box 570, Jefferson City 65102

Division Director. Adam Crumbliss (573) 751-6080
 Deputy Directors. Lori Brenneke, Ken Palermo
 and Mindy Laughlin (573) 751-6080

Director, Center for Local Public Health Services	Tiffany Bayer	(573) 751-6170
Office of Rural Health and Primary Care	Sara Davenport	(573) 751-6441
Interim Administrator, Section for Healthy Families and Youth	Sharon Helton	(573) 751-6253
Administrator, Section for Community Health Services and Initiatives	Steve Cramer	(573) 522-2806
Administrator, Section for Environmental Public Health	Jonathan Garoutte	(573) 751-6111
Administrator, Section for Disease Prevention	(Vacancy)	(573) 526-4780
Administrator, Section for Women's Health	(Vacancy)	(573) 522-2841
Administrator, Section of Epidemiology for Public Health Practice	Venkata Garikapaty	(573) 522-2808
Eastern District Health Office 220 S. Jefferson, St. Louis 63103		(314) 877-2800
Northeastern District Health Office		(660) 385-3125
1714 Prospect Dr., Macon 63552		
Northwestern District Health Office		(816) 350-5400
8800 E. 63rd St., Ste. 600, Raytown 64133		
Southeastern District Health Office		(573) 840-9720
1903 Northwood Dr., Ste. 4, Poplar Bluff 63901		
Southwestern District Health Office		(417) 895-6900
149 Park Central Sq., Ste. 116, Springfield 65806		

Division of Regulation and Licensure

PO Box 570, Jefferson City 65102		
Director	Steve Bollin	(573) 751-8535
Deputy Director	Craig Schneiders	(573) 751-8535
Director, Section for Medical Marijuana Regulation	Lyndall Fraker	(573) 751-6234
Chief, Family Care Safety Registry	Melanie Madore	(573) 526-1974
Administrator, Section for Health Standards and Licensure	William Koebel	(573) 526-1864
Administrator, Section for Long Term Care Regulation	Shelly Williamson	(573) 522-6228
Administrator, Section for Child Care Regulation	Nancy Scherer	(573) 751-2450
State Board of Nursing Home Administrators Chair	Michael Levitt	(573) 751-3511
Executive Secretary	Sally McKee	(573) 751-3511
Missouri Health Facilities Review Committee/Certificate of Need Program	Alison Dorge	(573) 751-6403
Regional Office #1		(417) 895-6435
149 Park Central Sq., Ste. 412, Springfield 65806		
Regional Office #2		(573) 840-9580
2153 N. Westwood Dr., Poplar Bluff 63901-3395		
Regional Office #3		(816) 889-2808
1410 Genessee, Ste. 136, Kansas City 64106		
Regional Office #4		(816) 632-6541
207 E. McElwain, PO Box 633, Cameron 64429		
Regional Office #5		(660) 385-5763
1716 Prospect, Ste. C, Macon 63552		
Regional Office #6		(573) 751-2270
920 Wildwood Dr., PO Box 570 Jefferson City 65102		
Regional Office #7		(314) 340-7360
815 Olive St., Ste. 10, St. Louis 63101		

Division of Senior and Disability Services*PO Box 570, Jefferson City 65102*

Director	Jessica Bax	(573) 526-3626
Deputy Director	Jake Luebbering	(573) 526-3625
State Long Term Care Ombudsman	Jenny Hollandsworth	(573) 526-0727
Administrator, Section for Adults Protective Services	Tim Jackson	(573) 472-6695
Administrator, Section for Home and Community Based Services	Venice Wood	(573) 526-8557
Chief, Bureau of Senior Programs	Michael Brewer	(573) 526-4542
Adult Abuse Neglect and Financial Exploitation		(800) 392-0210
Home and Community Based Services HCB Intake and PCCP Unit		(866) 835-3505
Home and Community Services Region #1		(573) 522-3333
<i>912 Wildwood, Jefferson City 65109</i>		
Home and Community Services Region #2		(573) 472-6696
<i>106 Arthur, Ste. H, Sikeston 63801</i>		
Home and Community Services Region #3		(314) 340-7351
<i>815 Olive St., Ste. 10, St. Louis 63101</i>		
Home and Community Services Region #4		(816) 889-2830
<i>1410 Genessee, Ste. 130, Kansas City 64102-1047</i>		

Department of Higher Education & Workforce Development

Harry S Truman State Office Bldg., 301 W. High St., Jefferson City 65101
<https://dhewd.mo.gov>

The Missouri Coordinating Board for Higher Education (CBHE) has nine members who are appointed by the governor, confirmed by the Senate and represent each Missouri congressional district plus one at-large member. The board members serve six-year terms; no more than five of the nine members may be affiliated with the same political party.

The Department of Higher Education & Workforce Development is the administrative arm of the CBHE. The functions of the department include statewide planning for post-secondary education and the public workforce system to effectively and efficiently meet the state's workforce needs, evaluation of student and institutional performance, identification of statewide needs for higher education, development of effective and economical specialization among institutions, submission of a unified budget request for public higher education to the governor and the Missouri General Assembly, review and enhancement of institutional missions, and approval of new degree programs offered at the state's public colleges and universities. In addition, the department administers a variety of student financial assistance programs, the proprietary school certification program, and the State Anatomical Board. Within the department, the Office of Workforce Development administers federal and state funded employment and training programs to develop a strong talent pipeline for Missouri's growth nationally and globally.

The CBHE employs a commissioner of higher education to carry out its goals and administrative responsibilities. Missouri's higher education system includes 13 public universities, 12 public colleges, one public two-year technical college, one two-year campus of a public university, 24 independent institutions, 17 theological schools, 11 specialized/technical colleges and approximately 150 proprietary schools.

Coordinating Board for Higher Education

Chair	Joe Cornelison	Maryville
Vice Chair	Gary Nodler	Joplin
Secretary	Gwendolyn Grant	Kansas City
Member	Anne-Marie Clarke	St. Louis
Member	Hollie Elliot	Fair Grove
Member	Phil Hoffman	Trenton
Member	Doug Kennedy	Poplar Bluff
Member	Dudley McCarter	St. Louis
Member	Shawn Saale	Defiance

Administrative

Harry S Truman State Office Bldg., 301 W. High St., Jefferson City 65101, FAX (573) 751-6635

Commissioner of Higher Education	Zora Mulligan	(573) 751-1876
Executive Assistant/Board Secretary	Alyssa McLeod	(573) 751-1876
Chief of Staff	Becky Dunn	(573) 522-1463
Deputy Commissioner for Operations	Leroy Wade	(573) 751-1776

Assistant Commissioner for

Communications & Outreach Jessica Duren (573) 522-1312

Assistant Commissioner for

Postsecondary Policy Dr. Mara Woody (573) 751-5221

Director of Workforce Development Dr. Mardy Leathers (573) 751-3349

Assistant Commissioner for

Performance & Strategy Veronica Gielazauskas (573) 751-9670

General Counsel Kristin Stokely (573) 526-4806

Special Assistant for External Affairs Gerren McHam (573) 533-8096

Missouri State Anatomical Board

President Dr. Tony Olinger (816) 654-7535

Kansas City University of Medicine and Biosciences

1750 Independence Ave., Kansas City 64106, Email: aolinger@kanasscity.edu

Vice President Dr. John Martin (314) 977-8037

St. Louis University

1402 S. Grand Blvd., St. Louis 63104-1028, Email: john.martin@health.slu.edu

Secretary/Treasurer Dr. Laura Johnson (573) 884-7303

University of Missouri

One Hospital Dr., M263 SOM, Columbia 65212, Email: johnsolaura@health.missouri.edu

Public Institutions of Higher Education**Universities**

Harris-Stowe State University Dr. Corey Bradford (314) 340-3380
3026 Laclède Ave., St. Louis 63103 President

Lincoln University Dr. Jerald Jones Woolfolk (573) 681-5042
820 Chestnut, Jefferson City 65101 President

Missouri Southern State University Dr. Dean Van Galen (417) 625-9500
3950 E. Newman Rd., Joplin 64801-1595 President

Missouri State University Clifton Smart (417) 836-8500
901 S. National Ave., Springfield 65804 President

Missouri State University-West Plains Dr. Dennis Lancaster (417) 255-7900
128 Garfield, West Plains 65775 Chancellor

Missouri Western State University Dr. Elizabeth Kennedy (816) 271-4238
4525 Downs Dr., St. Joseph 64507-2294 President

Northwest Missouri State University Dr. John Jasinski (660) 562-1110
800 University Dr., Maryville 64468-6001 President

Southeast Missouri State University Dr. Carlos Vargas-Aburto (573) 651-2127
*One University Plaza,
Cape Girardeau 63701 President*

Truman State University Dr. Susan L. Thomas (660) 785-4100
100 E. Normal, Kirksville 63501-9980 President

University of Central Missouri Dr. Roger Best (660) 543-4120
Administration 202, Warrensburg 64093 President

University of Missouri System Dr. Mun Y. Choi (573) 882-2011
321 University Hall, Columbia 65211 President

University of Missouri-Columbia Dr. Mun Y. Choi (573) 882-2011
105 Jesse Hall, Columbia 65201 Chancellor

University of Missouri-Kansas City Dr. C. Mauli Agrawal (816) 235-1101
5100 Rockhill Rd., Kansas City 64110 Chancellor

Missouri University of Science
and Technology Dr. Mohammad Dehghani (573) 341-4114
206 Parker Hall, Rolla 65409-0470 Chancellor

University of Missouri-St. Louis Ms. Kristin Sobolik (314) 516-5253
401 Woods Hall, St. Louis 63121 Chancellor

Community Colleges

Crowder College	Dr. Glenn Coltharp	(417) 445-5468
601 Laclede Ave., Neosho 64850 President		
East Central College.	Dr. Jon Bauer.	(636) 584-6501
1964 Prairie Dell Rd., Union 63084. President		
Jefferson College	Dr. Dena McCaffrey	(636) 797-3951
1000 Viking Dr., Hillsboro 63050-1000 President		
Metropolitan Community College	Dr. Kimberly Beatty.	(816) 604-1011
3200 Broadway, Kansas City 64111. Chancellor		
MCC–Blue River	Dr. Thomas W. Meyer	(816) 604-5430
20301 E. 78 Hwy., Independence 64057 President		
MCC–Business and Technology	Dr. Thomas W. Meyer	(816) 604-5430
1775 Universal Ave., Kansas City 64120 President		
MCC–Longview.	Dr. Dan Hocoy	(816) 604-2044
500 SW Longview Rd. President		
Lee’s Summit 64081		
MCC–Maple Woods	Dr. Larry Rideaux	(816) 604-3044
2601 NE Barry Rd. President		
Kansas City 64156-1299		
MCC–Penn Valley	Dr. Tyjaun Lee.	(816) 604-4201
3201 Southwest Trafficway President		
Kansas City 64111		
Mineral Area College.	Dr. Joe Gilgour	(573) 518-2138
5270 Flat River Rd., Park Hills 63601. Interim President		
Moberly Area Community College.	Dr. Jeffrey Lashley	(660) 263-5170
101 College Ave., Moberly 65270. President		
North Central Missouri College	Dr. Lenny Klaver	(660) 359-3948
1301 Main St., Trenton 64683. President		
Ozarks Technical Community College.	Dr. Hal L. Higdon	(417) 447-2601
1001 E. Chestnut Expressway. Chancellor		
Springfield 65801		
OTC–Table Rock	Dr. Robert Griffith	(417) 447-2602
10698 Historic Hwy. 165, Hollister 65672. President		
OTC–Richwood Valley	Dr. Cliff Davis	(417) 447-7700
3369 W. Jackson St., Nixa 65714. President		
St. Charles Community College.	Dr. Barbara R. Kavalier	(636) 922-8380
4601 Mid Rivers Mall Dr., St. Peters 63376 President		
St. Louis Community College.	Dr. Jeff Pittman	(314) 539-5150
300 S. Broadway, St. Louis 63102 Chancellor		
STLCC–Florissant Valley	Dr. Elizabeth Perkins.	(314) 513-4208
3400 Pershall Rd., St. Louis 63135. President, CAO		
STLCC–Forest Park.	Dr. Julie Fickas	(314) 644-9743
5600 Oakland Ave., St. Louis 63110 President, CAO		
STLCC–Meramec.	Dr. Feleccia Moore-Davis	(314) 984-7763
11333 Big Bend Rd., St. Louis 63122. President, CAO		
STLCC–Wildwood.	Dr. S. Carol Lupardus	(636) 422-2240
2645 Generations Dr., Wildwood 63040. President, CAO		
State Fair Community College	Dr. Joanna Anderson	(660) 530-5800
3201 W. 16th St., Sedalia 65201-2199. President		
Three Rivers Community College.	Dr. Wesley Payne	(573) 840-9698
2080 Three Rivers Blvd., Poplar Bluff 63901 President		

Two-year Technical College

State Technical College of Missouri	Dr. Shawn Strong	(573) 897-5141
One Technology Dr., Linn 65051 President		

Department of Labor and Industrial Relations

421 E. Dunklin St., Jefferson City 65102-0504, (573) 751-4091, FAX (573) 751-4135
www.labor.mo.gov

The Missouri Department of Labor and Industrial Relations is responsible for administering programs that: provide an income for workers to offset the loss of a job due to an injury or layoff; conduct employee representation elections for public bodies; regulate minimum wage and wages for public works and construction projects; promote safe working environments; enforce Missouri’s anti-discrimination statutes and protect Missouri citizens in the areas of housing, employment and public accommodations.

Agencies operating within the department are: Labor and Industrial Relations Commission; State Board of Mediation; Division of Employment Security; Division of Workers’ Compensation; Division of Labor Standards and Missouri Commission on Human Rights.

The Labor Commission consists of three members, appointed by the governor and confirmed by the Senate. As part of their duties, the commission hears appeals from all decisions and awards in workers’ compensation and unemployment compensation, makes determinations in prevailing wage and victims of crime compensation cases and determines an appropriate bargaining unit of public employees.

The director of the Department of Labor and Industrial Relations is nominated by the commission and appointed by the governor, subject to the advice and consent of the Senate, to be the chief administrative officer of the department.

Labor and Industrial Relations Commission

3315 W. Truman Blvd., PO Box 599, Jefferson City 65102-0599

- Chair Robert W. Cornejo (573) 751-2461
- Commissioner Shalonn (Kiki) Curls (573) 751-2461
- Commissioner (Employer representative) Reid Forrester (573) 751-2461

Office of the Director

421 E. Dunklin St., PO Box 504, Jefferson City 65102-0504

- Director Anna S. Hui (573) 751-4091

Division of Employment Security

421 E. Dunklin St., PO Box 59, Jefferson City 65104-0059

- Acting Director Spencer Clark (573) 751-8086

Division of Labor Standards

3315 W. Truman Blvd., PO Box 449, Jefferson City 65102-0449

- Director Taylor Burks (573) 751-3403

Division of Workers’ Compensation

3315 W. Truman Blvd., PO Box 58, Jefferson City 65102-0058

- Director Colleen Joern Vetter (573) 751-4231

Missouri Commission on Human Rights

3315 W. Truman Blvd., PO Box 1129, Jefferson City 65102-1129

- Executive Director Dr. Alisa Warren (573) 751-3325

State Board of Mediation

3315 W. Truman Blvd., PO Box 2071, Jefferson City 65102-2071

- Chair Todd Smith (573) 751-3614

Department of Mental Health

1706 E. Elm St., PO Box 687, Jefferson City 65102

www.dmh.mo.gov

The Department of Mental Health's mission as specified by law is: to prevent mental disorders, developmental disabilities and substance abuse; to treat, habilitate and rehabilitate Missourians who suffer from those conditions; and to improve public understanding and attitudes about mental disorders, developmental disabilities and substance abuse.

The principal policy advisor to the department is the seven-member Mental Health Commission, a citizen commission that appoints the director with the confirmation of the Senate. The director is responsible for overall operations of the department, its three operating divisions, support offices, facilities and central office.

Mental Health Commission

Chair	Dana Hockensmith	St. Louis
Secretary	Teresa Coyan	Springfield
Member	Mina Charepoo, MD	St. Louis
Member	Steve Roling	Kansas City
Member	Dennis Tesreau	Herculaneum
Member	Lynn Unnerstall	Washington
Member	(Vacancy)	

Office of the Director

1706 E. Elm St., PO Box 687, Jefferson City 65102 (573) 751-4122, (800) 364-9687, FAX (573) 526-8224

Director	Mark Stringer	(573) 751-3070
Administrative Assistant	Heidi DiBiaso	(573) 522-1475
Deputy Director	Valerie Huhn	(573) 751-8033
Assistant Director	Kerri Tesreau	(573) 751-8213
Director, Public & Legislative Affairs	Debra Walker	(573) 751-1647
Legislative Liaison	Susan Flanigan	(573) 522-5612
General Counsel	Denise Thomas	(573) 751-8091
Director, Human Resources	Sara Murphy	(573) 751-8562
Chief Medical Director	Angeline Stanislaus, MD	(573) 751-2794
Children's Office Director	Marcia Ford	(573) 751-4209

Division of Administrative Services

(573) 751-4055, FAX (573) 751-8174

Director	Molly Boeckmann	(573) 751-8144
Director of Budget and Finance	Lisa Hueste	(573) 751-7935
Administrative Assistant	Tricia Buhr	(573) 751-8144

Division of Behavioral Health

(573) 751-4942 or (573) 751-8017, FAX (573) 751-7814 or (573) 751-7815

Director	Nora Bock	(573) 751-9499
Administrative Assistant	(Vacancy)	(573) 751-9499
Deputy Division Director	Rikki Wright	(573) 751-4942
Deputy Director, Administration	Vicki Schollmeyer	(573) 751-4942
Director, Community Treatment	Jennifer Johnson	(573) 751-4942
Director, Psychiatric Facilities	Robert Reitz, PhD	(573) 751-9482
Director, Prevention & Mental Health Promotion	Angie Stuckenschneider	(573) 751-4981

Director, Recovery Services Rosie Anderson-Harper (573) 751-4942
 Trauma Informed Manager Rachel Jones (573) 751-4942

Hospital Systems

Central Region

Chief Executive Officer Robert Reitz, PhD (573) 751-4942
 Administrative Assistant Susan Leonard (573) 751-9482

Fulton State Hospital, 600 E. Fifth St., Fulton 65251

Chief Operating Officer Andrew Atkinson (573) 592-4100
 Administrative Assistant Rickie Gohring (573) 592-4100
 Chief Financial Officer Susie Kemp (573) 592-4100
 Medical Director Naveen Yarasi, MD (573) 592-4100
 Human Resource Manager Vicki Hogan (573) 592-4100
 Quality Improvement Officer Tara Sheets (573) 592-4100

West / Southwest Region

Regional Executive Officer Denise Norbury (417) 296-4651
 Administrative Assistant Connie Esry (417) 296-4651

Northwest Missouri Psychiatric Rehabilitation Center, 3505 Frederick St., St. Joseph 64506

Chief Operating Officer Tara Tuebbesing (816) 387-2300
 Administrative Assistant Kris Robb (816) 387-2300
 Chief Financial Officer Tyler Rinehart (816) 387-2300
 Medical Director James Reynolds, MD (816) 387-2300
 Human Resource Manager Silva Miller (816) 512-7000
 Quality Improvement Officer Lisa Franz (816) 512-7000

Center for Behavioral Medicine, 1000 E. 24th St., Kansas City 64108

Chief Operating Officer Megan Roedel (816) 512-7000
 Administrative Assistant Melissa Bundy (816) 512-7000
 Chief Financial Officer Tyler Rinehart (816) 387-2300
 Medical Director Maheshkumar Patel, MD (816) 512-7000
 Human Resource Manager Silva Miller (816) 512-7000
 Quality Improvement Officer Lisa Franz (816) 512-7000

Eastern Region

Regional Executive Officer Laurent Javois (314) 877-5981
 Administrative Assistant Roena Whitt (314) 877-5981

St. Louis Forensic Treatment Center–North, 5351 Delmar, St. Louis 63112

Chief Executive Officer Felix Vincenz, PhD (314) 877-6500
 Administrative Assistant (CEO) Missy Jobe (314) 877-6500
 Chief Operating Officer Kim Feaman (314) 877-0501
 Administrative Assistant (COO) Colette Strickland (314) 877-0501
 Chief Financial Officer Holly Coil (314) 877-6500
 Medical Director Amy Taylor, MD (314) 877-6500
 Human Resource Manager Michael McFarlane (314) 877-6500
 Quality Improvement Officer Tara Yates (314) 877-6500

St. Louis Forensic Treatment Center–South, 5300 Arsenal St., St. Louis 63139

Chief Executive Officer Felix Vincenz, PhD (314) 877-0500
 Administrative Assistant (CEO) Missy Jobe (314) 877-6500
 Chief Operating Officer Kim Feaman (314) 877-0501
 Administrative Assistant (COO) Colette Strickland (314) 877-0501
 Chief Financial Officer Holly Coil (314) 877-6500
 Medical Director Amy Taylor, MD (314) 877-0500

Human Resource Manager Michael McFarlane (314) 877-6500
 Quality Improvement Officer. Tara Yates. (314) 877-6500

Hawthorn Children's Psychiatric Hospital, 1901 Pennsylvania Ave., St. Louis 63133

Interim Chief Operating Officer. Jody Brent (314) 512-7800
 Administrative Assistant Victoria Johnson (314) 512-7800
 Chief Financial Officer Holly Coil (314) 877-6500
 Medical Director. Joshua Calhoun, MD. (314) 512-7800
 Human Resource Manager Michael McFarlane (314) 877-6500
 Quality Improvement Officer. Tara Yates. (314) 877-6500

Southeast Region

Regional Executive Officer Julie Inman (573) 218-6792
 Administrative Assistant Jennifer Street (573) 218-6792

Southeast Missouri Mental Health Center

Adult Psychiatric Services, 1010 W. Columbia, Farmington 63640

Sexual Offender & Rehabilitation Treatment Services, 1016 W. Columbia, Farmington 63640

Chief Operating Officer Denise Hacker (573) 218-6792
 Administrative Assistant Cindy Forsythe (573) 218-6792
 Chief Financial Officer Matthew Roach (573) 218-6792
 Medical Director. Stacy Neff, DO (573) 218-6792
 Human Resource Manager Rick Koppeis (573) 218-6792
 Quality Improvement Officer. Kevin Fletcher (573) 218-6792

Missouri Division of Behavioral Health State Advisory Council

Substance Use Disorder Committee

Chair David Stoecker (417) 268-7489
1925 E. Bennett, Ste. J, Springfield 65804
 Co-Chair Greg Smith (573) 761-1087
810 Wildwood Dr., #510, Jefferson City 65109

Mental Health Disorders Committee

Chair Denise Mills (417) 308-7455
624 E. Wayne, Republic 65738
 Vice Chair Stacey Gilkey (816) 651-9290
1587 NE Rice Rd., Bldg. A, Lee's Summit 64086

Division of Developmental Disabilities

(573) 751-4054, FAX (573) 751-9207

Director. Valerie Huhn. (573) 751-8676
 Administrative Assistant Mary Luebbert. (573) 751-8676
 Deputy Division Director – Administration Angela Brenner (573) 751-8678
 Deputy Division Director –
 Community Operations Wendy Witcig (573) 751-8667
 Director, State Operated Programs. April Maxwell (660) 584-4824

State Operated Programs

Higginsville Habilitation Center, 100 W. First St., PO Box 517, Higginsville 64037, (660) 584-2142, FAX (660) 584-6244

Superintendent Susan Conaway (660) 584-4833
 Administrative Assistant Melissa Lusby (660) 584-4824
 Fiscal Manager Danny Arnold (660) 584-4802
 Assistant Superintendent (Habilitation) Jeremiah Gandhi (660) 584-4840

Northwest Community Services/Optimistic Beginnings, 1547 W. Commerce Dr. Marshall 65340,
(660) 886-2201, FAX (660) 831-3055

Director Susan Conaway (660) 831-3064
 Administrative Assistant Tammy Guest (660) 831-3032
 Asst. Director Jeramiah Gahndi (660) 584-4840
 Fiscal Manager (Vacancy) (660) 831-3086

Bellefontaine Habilitation Center, 10695 Bellefontaine Rd., St. Louis 63137, (314) 264-9101,
FAX (314) 340-6199

Superintendent Becky Post (314) 264-9132
 Administrative Assistant Sherri Mejia (314) 264-9130
 Chief Accountant Maureen Dunn (314) 264-9120
 Assistant Superintendent (Habilitation) Marcy Hargis (314) 264-9131

Southwest Community Services, 2041 A/B E. Hunter, Nevada 64772, (417) 667-7833,
FAX (417) 448-1138

Director Chris Baker (417) 448-1123
 Administrative Assistant Cathy Pollock (417) 448-1305
 Assistant Director (Administration) Jennifer Tanner (417) 448-1150
 Assistant Director Jenifer Buckley (417) 448-1208

Southeast Missouri Residential Services, 2351 Kanell Blvd., Poplar Bluff 63901, (573) 840-9370,
FAX (573) 840-9373

112 Plaza Dr., Sikeston 63801, (573) 472-5305, FAX (573) 472-6588
 Superintendent Rebecca Hahn
 Poplar Bluff (573) 840-9377
 Sikeston (573) 472-6525
 Administrative Assistant Doris Williams (573) 840-9558
 Assistant Superintendent (Administration) Rhonda Smith (573) 840-9374

St. Louis DDTC, (636) 498-3130, FAX (636) 926-1137

Superintendent Michelle Stach (636) 498-3132
 Administrative Assistant Katherine Parsons (636) 498-3140
 Chief Accountant Maureen Dunn (314) 264-9111
 Assistant Superintendent (Vacancy) (636) 498-3134

St. Charles Habilitation Center, 22 Marr Ln., St. Charles 63303, (636) 926-1300

South County Habilitation Center, 2312 Lemay Ferry Rd., St. Louis 63125, (314) 894-5400

Regional Offices

Albany Satellite Office, 809 N. 13th, Albany 64402, (660) 726-5246, FAX (660) 726-5612

Director Tim Wholf (660) 726-1530
 Administrative Assistant Kim Miller (660) 726-1528

Central Missouri Regional Office, 900 W. Nifong Blvd., Ste. 200, Columbia 65203, (573) 441-6278,
FAX (573) 884-4294

Director Wendy Davis (573) 441-6278
 Administrative Assistant Anita Cline (573) 441-6728
 Assistant Director (Administration) Jill Fair (573) 441-6728
 Assistant Director (Habilitation) Lynn Maggard (573) 441-6728

Hannibal Satellite Office, 805 Clinic Rd., Hannibal 63401, (573) 248-2400, FAX (573) 248-2408

Assistant Director Molly Eckman (573) 248-2403

Joplin Satellite Office, 3600 E. Newman Rd., Joplin 64802, (417) 629-3020, FAX (417) 629-3026

Director Julie Lillich (417) 629-3539
 Administrative Assistant Cathy Seely (417) 629-3539
 Assistant Director (Administration) Rance Cooper (417) 895-7462
 Assistant Director (Habilitation) Crystal Ludiker (417) 629-3237

**Kansas City Regional Office, 821 E. Admiral Blvd., Kansas City 64106, (816) 889-3400,
FAX (816) 889-3325**

Director	Tim Wholf	(816) 889-3520
Administrative Assistant	Carrie Hartzler	(816) 889-3420
Assistant Director	Lesla Tracy	(816) 889-3481
Fiscal Manager	Jaclyn Colter	(816) 889-3419
Associate Director	Jennifer Jenkins-McDermed	(816) 889-3483

**Kirkville Satellite Office, 1702 E. LaHarpe St., Kirkville 63501, (660) 785-2500,
FAX (660) 785-2520**

Assistant Director	Matt Shannon	(660) 785-2331
Assistant Director (Administration).	Jill Fair	(573) 441-6270

**Poplar Bluff Satellite Office, 2351 Kanell Blvd., Poplar Bluff 63901, (573) 840-9300,
FAX (573) 840-9311**

Director	Angela Alford	(573) 840-9346
Assistant Director (Administration).	Kevin Disbeck	(573) 472-6517
Assistant Director (Habilitation).	Julie Tharp	(573) 840-9306

**Rolla Satellite Office, 105 Fairgrounds Rd., Rolla 65401, (573) 368-2200,
FAX (573) 368-2206**

Assistant Director	Jennifer O'Day	(573) 368-1780
Administrative Assistant	Kim Goetz	(573) 368-2200
Assistant Director (Administration).	Jill Fair	(573) 441-6270

**Sikeston Regional Office, 112 Plaza Dr., PO Box 966, Sikeston 63801, (573) 472-5300,
FAX (573) 472-5308**

Director	Angie Alford	(573) 472-6514
Administrative Assistant	Lisa Seabaugh	(573) 472-6513
Assistant Director (Administration).	Kevin Dilbeck	(573) 472-6517
Assistant Director (Habilitation).	Dodie Hale	(573) 472-6558

Springfield Regional Office, 1515 E. Pythian, Springfield 65801, (417) 895-7400, FAX (417) 895-7412

Director	Julie Lillich	(417) 895-7400
Administrative Assistant	Pam Shank	(417) 895-7433
Assistant Director (Administration).	Rance Cooper	(417) 895-7462
Assistant Director (Habilitation).	Terri Yelton	(417) 895-7408

**St. Louis County Regional Office, 9900 Page Ave., Ste. 106, St. Louis 63132, (314) 587-4800,
FAX (314) 877-5606**

Director	Jennifer Thompson	(314) 587-4827
Administrative Assistant	Lachelle Peebles	(314) 587-4829
Fiscal Manager	Khristen Bryant	(314) 244-8939
Assistant Director (Habilitation).	Darlene Laws	(314) 475-7695

**St. Louis Regional Tri-County Office, Wainwright Bldg., 111 N. Seventh St., Sixth Fl., St. Louis 63101,
(314) 244-8800, FAX (314) 244-8804**

Director	Emily Rinehart	(314) 244-8897
Administrative Assistant	Jennifer Zadell	(636) 926-1204
Fiscal Manager	Khristen Bryant	(314) 244-8939
Assistant Director	Angela Logan	(314) 244-8842

Missouri Developmental Disabilities Council

PO Box 687, Jefferson City 65102

Chair	Cathy Enfield	(573) 751-8611
Director	Vicky Davidson	(573) 751-8206

Department of Natural Resources

1101 Riverside Dr., PO Box 176, Jefferson City 65102

www.dnr.mo.gov

The Missouri Department of Natural Resources protects our air, land, water and mineral resources; preserves our unique natural and historic places; and provides recreational and learning opportunities, while promoting the environmentally-sound and energy-efficient operations of businesses, communities, agriculture and industry for the benefit of all Missourians. The agency accomplishes this work through the Division of Administrative Support, Division of Environmental Quality, Division of Energy, Missouri Geological Survey and Missouri State Parks. A number of boards and commissions also support and facilitate the department's roles and responsibilities.

The director of the Department of Natural Resources is appointed by the governor and confirmed by the senate. The director oversees the department and serves as a liaison for joint efforts with other governmental agencies and with private organizations involved in natural resource management in Missouri.

Director	Carol S. Comer	(573) 522-6221
Deputy Director	Dru Buntin	(573) 522-6221
Deputy Director	Katie Jo Wheeler	(573) 522-6221
General Counsel	Jacob Westen	(573) 751-0323
Director of Policy and Legislative Affairs	Rich Germinder	(573) 522-5051
Communications Director	Connie Patterson	(573) 751-1010
Deputy Communications Director	Susan Bloomer	(573) 751-1010

Division of Administrative Support

1101 Riverside Dr., PO Box 176, Jefferson City 65102

Director	Jennifer Eddy	(573) 751-7961
Deputy Director	(Vacancy)	(573) 751-7961
Division Information Officer	Andrew Richmond	(573) 751-1010
Accounting Program	Janet Laughlin	(573) 751-3655
Budget Program	Lisa Stuecken	(573) 751-3655
General Services Program	Janet Laughlin	(573) 751-3443
Human Resources Program	Patty Fischer	(573) 522-9395

Division of Energy

1101 Riverside Dr., PO Box 176, Jefferson City 65102

Director	Craig Redmon	(573) 751-2254
Deputy Director	Barb Meisenheimer	(573) 751-2254
Division Information Officer	Van Beydler	(573) 751-1010

Division of Environmental Quality

1101 Riverside Dr., PO Box 176, Jefferson City 65102

Director	Ed Galbraith	(573) 751-0763
Deputy Director	Kyra Moore	(573) 751-0763
Deputy Director	Carey Bridges	(573) 751-0763
Division Information Officer	Brian Quinn	(573) 751-1010
Air Pollution Control Program	Darcy Bybee	(573) 751-4817
Environmental Remediation Program	John Jurgensmeyer	(573) 751-3176
Environmental Services Program	Brian Allen	(573) 526-3315

Regional Offices

Kansas City Regional Office	Karen Rouse	(816) 251-0700
Northeast Regional Office	Irene Crawford	(660) 385-8000
St. Louis Regional Office	Dorothy Franklin	(314) 416-2960
Southeast Regional Office	Art Goodin	(573) 840-9750
Southwest Regional Office	Cindy Davies	(417) 891-4300

Soil and Water Conservation Program	Kurt Boeckmann	(573) 751-4932
Waste Management Program	Chris Nagel	(573) 751-5401
Water Protection Program	Chris Wieberg	(573) 526-3900

Missouri Geological Survey

111 Fairgrounds Rd., PO Box 250, Rolla 65402

Director and State Geologist	Joe Gillman, RG	(573) 368-2100
Deputy Director	Jerry Prewett, RG	(573) 368-2100
Division Information Officer	Hylan Beydler	(573) 368-2100
Administration	Nona Lancaster	(573) 368-2100
Dam and Reservoir Safety Program	Ryan Stack, PE	(573) 368-2175
Geological Survey Program	Amber Steele, RG	(573) 368-2121
Land Reclamation Program	Larry Lehman	(573) 751-4041
Water Resources Center	Jennifer Hoggatt	(573) 751-2867

Missouri State Parks

1659 E. Elm St., PO Box 176, Jefferson City 65102

Director	Mike Sutherland	(573) 751-9392
Deputy Director	David Kelly	(573) 751-9392
Deputy Director	Brian Stith	(573) 751-9392
Division Information Officer	Miranda Fredrick	(573) 751-9392
Business Services	Kenda Sanders	(573) 751-8358
Cultural Resources Mgmt.	Mike Ohnorsorgen	(573) 751-8258
Grants, Recreation & Interpretation	Dawn Fredrickson	(573) 751-5362
Historic Preservation	Toni Prawl, PhD	(573) 751-7858
Natural Resource Management	Ken McCarty	(573) 751-8660
Planning and Development	(Vacancy)	(573) 522-6390
State Park Rangers	Tom Dresner	(573) 751-8883
Visitor Services Program	Stacy Bandelier	(573) 526-6846
Northern Region Office	Dustin Webb	(660) 258-7496
Eastern Region Office	Greg Combs	(636) 931-5200
Ozarks Region Office	Laura Hendrickson	(417) 532-7161

Administratively Attached Entities**Environmental Improvement and Energy Resources Authority**

425 Madison St., PO Box 744, Jefferson City 65102

Chair, Springfield	Caleb Arthur	(573) 751-4919
Vice Chair, Maryland Heights	Mary Fontana Nichols	(573) 751-4919
Secretary, Jefferson City	Nancy Gibler	(573) 751-4919
Treasurer, Kansas City	Deron Cherry	(573) 751-4919
Director	Joe Boland	(573) 751-4919

Petroleum Storage Tank Insurance Fund Board of Trustees

830 E. High St., Ste. B, PO Box 836, Jefferson City 65102

Chair, Columbia	James Greer	(573) 522-2352
Vice Chair, Columbia	James Ford	(573) 522-2352
Executive Director	Kelley Ogletree	(573) 522-2352
Deputy Director and General Counsel	John W. Taylor	(573) 522-2352

Boards and Commissions**Air Conservation Commission***1659 E. Elm St., PO Box 176, Jefferson City 65102*

Chair, Kansas City Richard Rocha (573) 751-7840
 Staff Director Darcy Bybee (573) 751-7840

Clean Water Commission*1101 Riverside Dr., PO Box 176, Jefferson City 65102*

Chair, Novinger Ashley McCarty (573) 751-6721
 Staff Director Chris Wieberg (573) 751-6721

Dam and Reservoir Safety Council*111 Fairgrounds Rd., PO Box 250, Rolla 65402*

Chair, Rolla Kyle Drury, PE (573) 368-2175
 Vice Chair, Rolla Kim Dickerson (573) 368-2175
 Staff Director Ryan Stack, PE (573) 368-2175

Hazardous Waste Management Commission*1730 E. Elm St., PO Box 176, Jefferson City 65102*

Chair, Hannibal Andrea Farr (573) 751-2747
 Vice Chair, St. Louis Mark Jordan (573) 751-2747
 Staff Director John Jurgensmeyer (573) 751-2747
 Staff Director Chris Nagel (573) 526-5900

Industrial Minerals Advisory Council*111 Fairgrounds Rd., PO Box 250, Rolla 65402*

Chair, Rolla Joe Gillman, RG (573) 368-2100
 Staff Director Amber Steele, RG (573) 368-2121

Missouri Advisory Council on Historic Preservation*1659 E. Elm St., PO Box 176, Jefferson City 65102*

Chair, Cape Girardeau Thomas Kuypers (573) 751-7858
 Vice Chair, Oakville Dwight Wyatt (573) 751-7858
 Secretary, Fayette Robert Wieggers, PhD (573) 751-7858
 Staff Director Toni Prawl, PhD (573) 751-7858

Missouri Mining Commission*1101 Riverside Dr., PO Box 176, Jefferson City 65102*

Chair, Maryville Gregory Haddock, PhD (573) 751-4041
 Vice Chair, Jefferson City Mike Larsen (573) 751-4041
 Staff Director Larry Lehman (573) 751-4041

Missouri Weatherization Policy Advisory Council*1101 Riverside Dr., PO Box 176, Jefferson City 65102*

Chair, Springfield Todd Steinman (573) 751-2254
 Vice Chair, Bowling Green Carla Potts (573) 751-2254
 Staff Director Craig Redmon (573) 751-2254

Safe Drinking Water Commission*1101 Riverside Dr., PO Box 176, Jefferson City 65102*

Chair, Monroe City Elizabeth Grove (573) 751-5331
 Vice Chair, Cassville Charli Jo Ledgerwood (573) 751-5331
 Staff Contact David Lamb (573) 751-5331

Soil and Water Districts Commission*1101 Riverside Dr., PO Box 176, Jefferson City 65102*

Chair, Richmond Gary Vandiver (573) 751-4932
 Vice Chair, Tipton H. Ralph Gaw (573) 751-4932
 Staff Director Kurt Boeckmann (573) 751-4932

Solid Waste Advisory Board

1730 E. Elm St., PO Box 176, Jefferson City 65102

- Chair, Springfield.....Barbara Lucks (573) 526-3900
- Vice Chair, RollaBrady Wilson..... (573) 526-3900
- Staff ContactChris Nagel (573) 526-3900

State Oil and Gas Council

111 Fairgrounds Rd., PO Box 250, Rolla 65402

- Chair, RollaJoe Gillman, RG (573) 368-2100
- Vice Chair, RollaShari Dunn-Norman, PhD..... (573) 368-2121
- Staff DirectorAmber Steele, RG (573) 368-2121

Well Installation Board

111 Fairgrounds Rd., PO Box 250, Rolla 65402

- Chair, TroyDanny Flynn (573) 368-2121
- Vice Chair, FestusLindell Lindsey (573) 368-2121
- Staff DirectorAmber Steele, RG (573) 368-2121

Department of Public Safety

*Lewis and Clark State Office Bldg., PO Box 749, Jefferson City 65102-0749, FAX (573) 751-5399
www.dps.mo.gov*

The Department of Public Safety is responsible for coordinating all elements of law enforcement, criminal investigation and public safety activities undertaken by state government, the ultimate goal being to ensure the safety and security of Missouri's citizens and their property. This is accomplished through the activities of the Missouri Veterans' Commission; Division of Alcohol and Tobacco Control; Division of Fire Safety; Missouri State Highway Patrol; Missouri Capitol Police; Missouri Gaming Commission; Office of the Adjutant General (Missouri National Guard); and the State Emergency Management Agency. The department is responsible for 5,000 employees and a budget of more than \$700 million.

The department is under the coordination of a director, appointed by the governor with the advice and consent of the Senate.

Director	Sandra K. Karsten	(573) 751-5432
Designated Principal Assistant	Judy Murray	(573) 751-5432
Deputy Director	Kevin Bond	(573) 751-5432
Strategic Services	Courtney Kawelaske	(573) 751-5432
General Counsel	Nathan Weinert	(573) 751-5432
Homeland Security	Kylie Dickneite	(573) 522-3007
Criminal Justice/Law Enforcement	Joni McCarter	(573) 751-4905
Crime Victims Services, Compensation and Juvenile Justice	Connie Berhorst	(573) 751-4905
Peace Officer Training	Jeremy Spratt	(573) 751-4905
Budget	Joe Eddy	(573) 751-4905
Personnel	Bryan Hug	(573) 751-4905
Legislation	Tyler Hobbs	(573) 751-5432
Communications	Mike O'Connell	(573) 751-5432
MO Statewide Interoperability Center	Bryan Courtney	(573) 522-9584

Missouri Veterans' Commission

205 Jefferson St., PO Drawer 147, Jefferson City 65102-0147, FAX (573) 751-6836

Executive Director	Paul Kirchhoff	(573) 522-1422
Executive Assistant	Shawn Holzhauser	(573) 522-1422
Deputy Director	Ryon Richmond	(573) 522-4221
General Counsel	Scotty Allen	(573) 522-4224
Director of Homes	Joan Elwing	(573) 522-1425
Director of Veterans Service	David Lee	(573) 522-1403
Director of Cemeteries	Jim Nugent	(573) 774-3496
Strategic Planning and Communication Director	Aimee Packard	(573) 522-4228
Outreach and Advocacy Director	Grace Moss	(573) 522-4061
Workforce Development Manager	(Vacancy)	(573) 522-4063
Fiscal and Administrative Manager	Terressa Sherlock	(573) 522-1405

Missouri Veterans' Homes

Administrator	Brittany Ritter	(573) 265-3271
<i>St. James Veterans' Home, 620 N. Jefferson, St. James 65559-1999</i>		
Administrator	April Cutbirth	(417) 466-7103
<i>Mt. Vernon Veterans' Home, 1600 S. Hickory, Mt. Vernon 65712</i>		

Administrator	Aliesha Edwards	(573) 581-1088
<i>Mexico Veterans' Home, #1 Veterans' Dr., Mexico 65265-0473</i>		
Administrator	Mindi Pruitt	(573) 290-5870
<i>Cape Girardeau Veterans' Home, 2400 Veterans' Memorial Dr., Cape Girardeau 63701</i>		
Administrator	Leonard (Len) Rhine	(314) 340-6389
<i>St. Louis Veterans' Home, 10600 Lewis & Clark Blvd., St. Louis 63136</i>		
Administrator	David Hibler	(816) 632-6010
<i>Cameron Veterans' Home, 1111 Euclid, Cameron 64429</i>		
Administrator	Eric Endsley	(660) 543-5064
<i>Warrensburg Veterans' Home, 1300 Veterans' Rd., Warrensburg 64093</i>		

Missouri Veterans' Cemeteries

Director	Hugh Myers	(417) 823-3944
<i>Springfield State Veterans' Cemetery, 5201 S. Southwood Dr., Springfield 65804</i>		
Director	Carita Trent	(660) 584-5252
<i>Higginsville State Veterans' Cemetery, 20109 Bus. Hwy. 13, Higginsville 64037</i>		
Director	Tammy Smith	(573) 568-3871
<i>Bloomfield State Veterans' Cemetery, 17357 Stars & Stripes Way, Bloomfield 63825-0566</i>		
Director	Jim Nugent	(660) 295-4237
<i>Jacksonville State Veterans' Cemetery, 1479 Co. Rd. 1675, Jacksonville 65260</i>		
Director	Anastasia Wilson	(573) 774-3496
<i>Ft. Leonard Wood State Veterans' Cemetery, 25350 Hwy. H, Waynesville 65583</i>		

Division of Alcohol and Tobacco Control

1738 E. Elm, Lower Level, Jefferson City 65101, FAX (573) 526-4369

State Supervisor	Dorothy (Dottie) Taylor	(573) 751-4092
Executive Assistant	Brandi Steele	(573) 751-4092
Chief of Enforcement	Christin Templeton	(573) 522-0022
Administrative Services Leader	Kristin Cole	(573) 751-5449
Deputy Chief of Enforcement	Brad McDowell	(573) 526-2772
Legal Counsel	Clayton Weems	(573) 751-0462

Missouri Capitol Police

PO Box 36, Jefferson City 65102-0036, FAX (573) 526-3898

Police Chief	Chief Zim Schwartze	(573) 751-2764
Administrative Division	Capt. Brian Kempker	(573) 751-2764
Operations/Executive Protection Division	Lt. Kent Walker	(573) 751-4141
Support Services Division	Lt. Eric Clemons	(573) 526-5330
Administrative Professional	MaryAnn Craig	(573) 526-6028
Emergency/Communications		(573) 522-2222

Missouri State Highway Patrol

1510 E. Elm St., PO Box 568, Jefferson City 65102-0568, FAX (573) 751-9419

Superintendent	Col. Eric Olson	(573) 751-2901
Assistant Superintendent	Lt. Col. Lance MacLaughlin	(573) 522-9816
Administrative Services Bureau	Maj. Vincent Rice	(573) 526-6110
Criminal Investigation Bureau	Maj. Sarah Eberhard	(573) 526-6230
Executive Services Bureau	(Vacancy)	(573) 526-6150
Field Operations Bureau	Maj. Greg Smith	(573) 751-2892
Support Services Bureau	Maj. Mike Turner	(573) 751-3580
Technical Services Bureau	Maj. David (Tony) Flannigan	(573) 526-6140
Designated Principal Assistant	Cindy Scheidt	(573) 526-6120
Troops:		
A.	Capt. S.A. Shipers	(816) 622-0800
<i>Lee's Summit 64063-4351 FAX (816) 622-0715</i>		

B.	Capt. E.A. Gottman	(660) 385-2132
<i>Macon 63552-1030.</i>		FAX (660) 385-3920
C.	Capt. S.B. Ferrier	(636) 300-2800
<i>Weldon Spring 63304</i>		FAX (636) 300-2741
D.	Capt. J.L. McCullough	(417) 895-6868
<i>Springfield 65803-5044</i>		FAX (417) 895-6877
E.	Capt. P.E. Gregory	(573) 840-9500
<i>Poplar Bluff 63901-8719</i>		FAX (573) 840-9509
F.	Capt. C.J. Schoeneberg	(573) 751-1000
<i>Jefferson City 65102-0568.</i>		FAX (573) 751-6814
G.	Capt. B.D. Fiske	(417) 469-3121
<i>Willow Springs 65793-0010.</i>		FAX (417) 469-3105
H.	Capt. C.N. Stratton	(816) 387-2345
<i>St. Joseph 64506-1370</i>		FAX (816) 387-2349
I.	Capt. E.A. Blaylock	(573) 368-2345
<i>Rolla 65402-0128</i>		FAX (573) 368-2352

Division of Fire Safety

205 N. Jefferson, 13th Fl., PO Box 844, Jefferson City 65102, FAX (573) 751-5710

State Fire Marshal	Tim Bean	(573) 751-2930
Assistant State Fire Marshal	Matt Luetkemeyer	(573) 751-2930
Fiscal Administrative Manager	Sherry Hoelscher	(573) 526-1007
Personnel Analyst I	Donna Moore	(573) 751-1746
Deputy Chief Boiler & Pressure Vessel Program	Tim Boggs	(573) 751-8708
Deputy Chief Fire Inspection Program	Greg Dickens	(573) 522-1624
Deputy Chief Fire Investigation & Explosives Program	Steve Grass	(573) 751-2701
Deputy Chief Training & Certification Program	Becky Trapani	(573) 751-5301
Deputy Chief Elevator & Amusement Ride Safety Programs	Gus Guadamuz	(573) 751-5299
State Fire Mutual Aid Coordinator	Eric Hartman	(573) 751-1601

Office of Adjutant General

Missouri National Guard, Ike Skelton Training Site, 2302 Militia Dr., Jefferson City 65101-1203

Adjutant General of Missouri	MG (MO) Levon E. Cumpton	(573) 638-9710
Executive Assistant	Vickie Cook	(573) 638-9711
Military Executive	(Vacancy)	(573) 638-9623
Director of the Joint Staff	BG Charles D. Hausman	(573) 638-9616
Director of State Resources	Nick Humphrey	(573) 638-9574
Public Affairs	Capt. John T. Quinn	(573) 638-9846
Facilities Management	MAJ Jeremy Berendzen	(573) 638-9750
Deputy Facilities Management	Mike Winkler	(573) 638-9519
Military Records and Archives		(573) 638-9683

State Emergency Management Agency

The Missouri Army National Guard Training Center, PO Box 116, Jefferson City 65102, (573) 526-9100

Director	James Remillard	(573) 526-9143
Deputy Director	(Vacancy)	(573) 526-9101
Executive Secretary	Tami Soncrant	(573) 526-9104
Preparedness Division Manager	Elizabeth Weyrauch	(573) 526-9375
Recovery Division Manager	Ron Broxton	(573) 526-9112
Fiscal Manager	(Vacancy)	(573) 526-7324
Missouri Emergency Response Commission	Mike Harris	(573) 526-9237
Response Division Manager	Terry Cassil	(573) 526-9144

Missouri Gaming Commission

3417 Knipp Dr., PO Box 1847, Jefferson City 65102, (573) 526-4080, FAX (573) 526-1999

Executive Director	(Vacancy)	(573) 526-4083
Deputy Director	Tim McGrail	(573) 526-2329
General Counsel	Ed Grewach	(573) 526-1927
Assistant Director, Administration	Amy Blankenship	(573) 526-5393
Assistant Director, Compliance	Cheryl Alonzo	(573) 526-5392
Assistant Director, Enforcement	Terri Hutchison	(573) 526-2320
Public Relations Coordinator	LeAnn McCarthy	(573) 526-1998
Executive Assistant	Angie Franks	(573) 526-2326

Satellite Offices

St. Louis, 9900 Page, Ste. 107, St. Louis 63132

Kansas City, 1321 Burlington St., Ste. 100, North Kansas City 64116

Department of Revenue

PO Box 311, Sixth Fl., Truman State Office Bldg., Jefferson City 65105-0311
 (573) 751-4450, FAX (573) 751-7150
www.dor.mo.gov

The Department of Revenue is one of the largest and most comprehensive of Missouri's state departments. The department collects state and local taxes and administers the state's motor vehicle and driver licensing laws, including the titling and registration of motor vehicles and the licensing of Missouri drivers.

The director, appointed by the governor and confirmed by the Senate, is responsible for all operations and policies of the department.

The department is comprised of four divisions: Administration, General Counsel, Taxation, and Motor Vehicle and Driver Licensing. The Administration Division is responsible for internal department issues. The other divisions are contacted more frequently by Missouri citizens and elected officials, and those divisions' detailed phone numbers are listed below. The goal of all department employees, no matter in which division they work, is to provide competent administration of Missouri's revenues and the state's motor vehicle and driver licensing laws.

Director	Kenneth J. Zellers	(573) 751-4450
Chief Operating Officer	Lynn Kempker	(573) 751-4450
General Counsels	Spencer Bartlett & Maria Sanders	(573) 751-4450
Director, Administration Division	Vickie Akin	(573) 751-7429
Director of Human Resources and Total Rewards	Roxy Antonio	(573) 751-1291
Director, Taxation Division	Mark Godfrey	(573) 751-3470
Director, Motor Vehicle & Driver Licensing Division	Joseph Plaggenberg	(573) 526-1827
Director of Strategy and Communications	Anne Marie Moy	(573) 751-8222
Legislative Director	Zachary Wyatt	(573) 751-2110

General Counsel's Office

PO Box 475, Jefferson City 65105-0475

Bankruptcy Attorneys	(573) 751-5531
Compliance & Investigation Bureau	(573) 526-1525
Criminal Tax Investigation Bureau	(573) 751-4689
Individual/Corporate Income Tax Attorneys	(573) 751-0961
Motor Vehicle/Driver License Attorneys	(573) 751-2580
Personnel/Contracts	(573) 751-9568
Sales/Use Tax Attorneys	(573) 751-0961

Motor Vehicle & Driver Licensing

PO Box 629, Jefferson City 65105-0629

Abandoned Vehicles	(573) 526-3669
ATV Decals	(573) 526-3669
Dealer Complaints	(573) 526-3669
Dealer Registration/License	(573) 526-3669
Disabled Placards/Plates	(573) 526-3669
Driver License Issuance	(573) 751-1887
Driver License Reinstatement	(573) 751-1887

Driver License Suspension/Revocation	(573) 751-1887
Driver Improvement Programs	(573) 751-1887
Record Sales	(573) 751-4300
Identification Card (Nondriver License)	(573) 751-1887
License Plate Renewal Requirements	(573) 526-3669
License Offices	(573) 526-4133
Notice of Lien	(573) 526-3669
Online Personal Property Tax System	(573) 751-1030
Plates.Mo.Gov (Online Renewals)	(573) 526-3669
Sales Tax (Motor Vehicle)	(573) 526-3669
School Bus Endorsements	(573) 751-1887
Specialty/Personalized License Plates	(573) 526-3669
Substance Abuse Traffic Offender Program (SATOP)	(573) 751-1887
Temporary Tags/Permits	(573) 526-3669
Titles (Duplicate/Salvage/Junk/Repossession)	(573) 526-3669

Taxation

PO Box 854, Jefferson City 65105-0854

Business License/Registration	(573) 751-5860
Cigarette Tax	(573) 751-7163
County Taxes and Fees	(573) 751-5900
Corporation Income Tax	(573) 751-4541
County Taxes/Fees	(573) 751-5900
Delinquent Taxes (Corporate Income, Individual Income, Sales, Withholding)	(573) 751-7200
Employer Withholding Tax	(573) 522-0967
Financial Institution Tax	(573) 751-2326
Insurance Premium Tax	(573) 751-2326
Local Taxes	(573) 751-4876
Motor Fuel Tax	(573) 751-2611
Other Tobacco Products	(573) 751-5772
Partnership/Fiduciary	(573) 751-1467
Personal Income Tax	(573) 751-3505
Property Tax Credit	(573) 751-3505
Refunds (Individual Income Tax)	(573) 526-8299
Refunds (Motor Fuel Tax)	(573) 751-7671
Refunds (Sales/Use Tax)	(573) 526-9938
Refunds (Withholding Tax)	(573) 751-3505
Sales/Use Tax	(573) 751-2836
Tax Clearance/No Tax Due	(573) 751-9268
Tire Fee	(573) 526-1760
Transient Employers	(573) 751-0459

State Tax Commission

PO Box 146, Jefferson City 65102-0146

Chair	Gary Romine	(573) 751-2414
Member	Victor Callahan	(573) 751-2414
Member	Will Kraus	(573) 751-2414

Lottery Commission

PO Box 1603, Jefferson City 65102

Executive Director	May Scheve Reardon	(573) 751-4050
Chief Financial Officer	Judy Martin	(573) 751-4050
Chief Operating Officer	Bernard Collier	(573) 751-4050
Chief Marketing Officer	Nancy Rollins	(573) 751-4050
Chief Sales Officer	Tonya Beenders	(573) 751-4050
Director of Risk Management	Bernard Collier	(573) 751-4050

Headquarters

1823 Southridge Dr., Jefferson City 65102 (573) 751-4050

Kansas City Regional Office

3630 Arrowhead Ave., Independence 64057 (816) 795-8811

St. Louis Regional Office

1831 Craig Park Ct., St. Louis 63146 (314) 340-5800

Springfield Regional Office

1506 E. Raynell, Springfield 65804 (417) 888-4227

Department of Social Services

Broadway State Office Bldg., PO Box 1527, Jefferson City 65102-1527
www.dss.mo.gov

The Missouri Department of Social Services was established because “the health and general welfare of the people are matters of primary public concern.” The department is charged with administering programs to promote, safeguard and protect the general welfare of children; to maintain and strengthen family life; and to aid people in need as they strive to achieve their highest level of independence.

The department is organized into four program divisions: Children’s Division, Family Support Division, MO HealthNet Division and the Division of Youth Services. The Divisions of Finance and Administrative Services and Legal Services provide department-wide administrative and support services.

The department cooperates and partners with many private organizations, businesses and individuals to extend the outreach of human services to Missouri citizens.

Acting Director	Jennifer Tidball	(573) 751-2086
Director, State Technical Assistance Team (STAT).	Emerson (Skip) McGuire	(573) 751-5980
Chief Operating Officer.	Jennifer Tidball	(573) 751-2086
Director, Legislation and Communication	Caitlin Whaley	(573) 751-2086
Director, Strategic Performance and Innovations.	Michele Renkemeyer.	(573) 751-2086
Director, Missouri Medicaid Audit & Compliance Unit (MMAC).	Dale Carr	(573) 751-1757
Human Resources Director	Karen Meyer	(573) 751-4244
Communications Director	Rebecca Woelfel	(573) 751-2086

Division of Finance and Administrative Services

Broadway State Office Bldg., PO Box 1082, Jefferson City 65102-1082

Chief Financial Officer	Patrick Luebbering.	(573) 751-7533
Assistant Chief Financial Officer	Kristen Pattrin	(573) 751-7533

Division of Legal Services

Broadway State Office Bldg., PO Box 1527, Jefferson City 65102-1527

Director.	Sharie Hahn	(573) 751-1334
Chief Counsel for Litigation	Lori Hickerson.	(573) 751-3229
Chief of Investigations	Dana Carrington	(417) 895-6470
Chief Counsel, Administrative Hearings.	David Davis	(573) 877-2072
Special Counsel.	Alex Daskalakis.	(573) 522-8692

Children’s Division

205 Jefferson St., 10th Fl., PO Box 88, Jefferson City 65103-0088

Interim Director.	Joan Rogers	(573) 526-6009
Deputy Director, Operations & Administration.	Joan Rogers	(573) 526-6009
Deputy Director, Permanency	Teri Armstead	(573) 526-6009
Interim Child Care Program Administrator	Jeriane Jaegers-Brenneke	(573) 751-6793
Deputy Director, Prevention & Safety	Sara Smith.	(573) 751-3171

Northern Region

Regional Director	Kyle Kendrick	(573) 592-4090
<i>212 Portland St., Columbia 65201</i>		

Southwest Region

Regional Director Angie Swarnes. (417) 629-3065
601 Commercial St., Joplin 64801

Jackson County

Acting Regional Director Brian West. (816) 889-2562
Fletcher Daniels State Office Bldg., 615 E. 13th St., Kansas City 64106

St. Louis Region

Regional Director Annette House (314) 340-7007
Wainwright State Office Bldg., 111 N. Seventh St., PO Box 771820, St. Louis 63177

Southeast Region

Regional Director Pamela Alston (573) 991-2280
1100 S. Bypass, Ste. 1, Kennett 63857

Family Support Division

615 Howerton Ct., PO Box 2320, Jefferson City 65102

Director Kim Evans (573) 751-5222

Acting Designated Principal Assistant Jason Comer (573) 751-5222

Deputy Director, IM Program and Policy Melissa Wolf (573) 751-8973

Budget Analyst Financial Management /

Services. Nancy Forbis-Bonnot. (573) 751-5848

Deputy Director, Rehabilitation Services

for the Blind Keith Roderick. (573) 751-4878

Deputy Director, Child Support John Ginwright (573) 751-5253

Non-Modified Adjusted Gross Income (Non-MAGI)Adult Medicaid (MHABD) Medical Review Team

Dan Watson (Income Maintenance Regional Administrator)

603 NW 12th Ave., Bldg. E, Ava 65608 (417) 683-2541, ext. 237

MAGI

Donna Fenske (Income Maintenance Program Manager)

601 Commercial, Joplin 64801 (417) 629-3210

Food Stamp

Shelley Hampton (Income Maintenance Program Manager)

4715 N. Towne Centre Dr., Ozark 65721 (417) 581-7511, ext. 229

Resource Centers

Shartina Campbell and Paul Sanders (Income Maintenance Program Manager)

3737 Harry S Truman Blvd., Ste. 500, St. Charles 63301 (417) 751-8973

Temporary Assistance for Needy Families TANF/Childcare

Stephanie Fowler (Income Maintenance Program Manager)

14500 E. 42nd St., South, Independence 64055 (816) 325-5811

Child Support Field Liaison

Carrie Broniec

615 Howerton Ct., Jefferson City 65102 (573) 751-2648

Child Support Field Liaison

Valerie Taylor

4040 Seven Hills Dr., Florissant 63033 (314) 475-7833

MO Healthnet Division

615 Howerton Ct., PO Box 6500, Jefferson City 65102

Director Todd Richardson (573) 751-6884

Chief Operating Officer Jessica Dresner (573) 526-8186

Chief Financial Officer Anthony Brite (573) 751-1092

Chief Information Officer. Darin Hackmann. (573) 751-7996

Chief Medical Officer (Vacancy) (573) 751-7179

Chief Transformation Officer Kirk Mathews (573) 751-6960

Director of Pharmacy Josh Moore (573) 751-6961

Division of Youth Services

3418 Knipp, Ste. A-1, PO Box 447, Jefferson City 65102-0447

Director	Scott Odom	(573) 751-6872
Designated Principal Assistant	Don Pokorny	(573) 751-3324
Deputy Director	Mike Pitzen	(573) 751-3324
Deputy Director	Courtney Collier	(816) 889-2428
Regional Administrator, Northeast Region	Tim Mitchell	(573) 526-5434
<i>205 Jefferson St., Rm. 1400, Jefferson City 65101</i>		
Regional Administrator, Northwest Region	Juliet Breaux	(816) 889-2428
<i>1910 Genessee, Kansas City 64102</i>		
Regional Administrator, St. Louis Region	Sonja Williams	(314) 340-6904
<i>Wainwright State Office Bldg., 111 N. Seventh St., Rm. 331, St. Louis 63101</i>		
Regional Administrator, Southeast Region	Paula Shaw	(573) 840-9540
<i>1903 Northwood, Poplar Bluff 63901</i>		
Regional Administrator, Southwest Region	Trichia Long	(417) 895-6485
<i>1735 W. Catalpa, Ste. B, Springfield 65807</i>		

Division of Youth Services Advisory Board

Chair	Cindy Stein	Springfield
Vice Chair	Prof. Doug Abrams	Columbia
Member	Jamie Boyer	St. Louis
Member	Rita Heard Days	St. Louis
Member	Ashley Beard-Fosnow	Greenwood
Member	Judge Justine E. Del Muro	Kansas City
Member	Johnnie Greenlaw	Florissant
Member	Capt. Perri Johnson	St. Louis
Member	Judge Harold L. Lowenstein	Kansas City
Member	Sharron Payne	Poplar Bluff
Member	Jane McQueeney	Kansas City
Member	Sue Barr Parrish	Sedalia
Member	Sheriff David Parrish	Monticello
Member	Bill Dobbs	Noel

Department of Transportation

Central Office, 105 W. Capitol Ave., PO Box 270, Jefferson City 65102-0270, (573) 751-2551, FAX (573) 751-6555, Email: mail@modot.mo.gov
www.modot.org

The Department of Transportation is responsible for Missouri's total transportation system: highways and bridges (including bicycle and pedestrian accommodations), aviation, waterways, transit and railroads. Operation of the 34,000-mile highway system includes highway location, design, construction and maintenance.

The Missouri Highways and Transportation Commission, composed of six members, is the governing body of the department. The members are appointed by the governor, with the consent of the Senate.

The director and secretary are appointed by the commission. All other appointments are made by the director, with approval of the commission.

State Highways and Transportation Commission

Chair	Michael T. Waters	(816) 770-5562
<i>36257 Hwy. Z, Orrick 64077</i>		
Vice Chair	John W. Briscoe	(573) 985-3411
<i>423 S. Main St., PO Box 446, New London 63459</i>		
Member	W. Dustin Boatwright	(573) 335-3439
<i>1432 Kurre Ln., PO Box 159, Cape Girardeau 63701</i>		
Member	Robert G. Brinkmann	(314) 406-9700
<i>16650 Chesterfield Grove Rd., Ste. 100, Chesterfield 63005</i>		
Member	Terry L. Ecker	(660) 254-0690
<i>11334 Bobcat Rd., Elmo 64445</i>		
Member	Gregg C. Smith	(660) 885-5505
<i>1316 Price Ln., Clinton 64735</i>		
Secretary to Commission	Pam Harlan	(573) 751-3704

Transportation Officials

Executive Management Team

Director	Patrick McKenna	(573) 751-4622
Deputy Director / Chief Engineer	Ed Hassinger	(573) 751-2803
Assistant Chief Engineer	Eric Schroeter	(573) 526-2903
Chief Financial Officer	Brenda Morris	(573) 522-5688
Chief Counsel	Rich Tiemeyer	(573) 751-4588
Chief Safety and Operations Officer	Becky Allmeroth	(573) 522-5301
Chief Administrative Officer	Lester Woods	(573) 751-2859

Division Heads

Audits and Investigations Director	Misty Volkart	(573) 751-7446
Communications Director	Linda Horn	(573) 526-6687
Equal Opportunity and Diversity Director	Rudy Nickens	(573) 526-5611
External Civil Rights Director	Missy Stuedle	(573) 751-1216
Financial Services Director	Todd Grosvenor	(573) 751-4626
General Services Director	Ben Reeser	(573) 751-1650
Governmental Relations Director	Jay Wunderlich	(573) 522-9284
Human Resources Director	Steve Meystrik	(573) 751-7644
Information Systems Director	Beth Ring	(573) 526-8002

MoDOT and Patrol Employees'

Retirement System	Scott Simon	(573) 298-6081
Motor Carrier Services Director	Jerica Holtsclaw	(573) 526-4187
Multimodal Operations Director	Michelle Kratzer	(573) 526-2169
Aviation	Amy Ludwig	(573) 526-2169
Freight Development	Cheryl Ball	(573) 526-2169
Railroads	Troy Hughes	(573) 751-7476
Transit	(Vacancy)	(573) 526-2169
Right of Way Director	Brenda Harris	(573) 751-2876
Assistant to CAO–Health and Wellness	Ashley Halford	(573) 751-7463
Assistant to CSSO–Safety and Emergency Management	Chris Engelbrecht	(573) 526-4842
State Bridge Engineer	Dennis Heckman	(573) 751-4676
State Construction and Materials Engineer	Dave Ahlvers	(573) 751-3689
State Design Engineer	Travis Koestner	(573) 526-0245
State Maintenance Director	Natalie Roark	(573) 526-4316
State Highway Safety and Traffic Engineer	Nicole Hood	(573) 751-7643
Transportation Planning Director	Eric Curtit	(573) 526-1374

District Engineers

Central District	Machelle Watkins	(573) 751-7687
<i>1511 Missouri Blvd., PO Box 718, Jefferson City 65102</i>		
Kansas City District	Dave Silvester	(816) 607-2281
<i>600 NE Colbern Rd., Lee's Summit 64086</i>		
Northeast District	Paula Gough	(573) 248-2490
<i>1711 Hwy. 61 S., PO Box 1067, Hannibal 63401</i>		
Northwest District	Chris Redline	(816) 387-2350
<i>3602 N. Belt Hwy., St. Joseph 64506-1399</i>		
St. Louis District	Tom Blair	(314) 275-1500
<i>1590 Woodlake Dr., Chesterfield 63017-5712</i>		
Southeast District	Mark Croarkin	(573) 472-5341
<i>2675 N. Main St., PO Box 160, Sikeston 63801</i>		
Southwest District	Steve Campbell	(417) 895-7605
<i>3025 E. Kearney, MPO Box 868, Springfield, 65801</i>		

Boards Assigned to the Governor

Boards of Election Commissioners

Clay County

100 W. Mississippi St., Liberty 64068-1623, FAX (816) 792-5334

Director of Elections	Patty Lamb (R)	(816) 415-8683
Director of Elections	Tiffany Francis (D)	(816) 415-8683
Chair	Blake Sherer (R)	
Secretary	Thelma Crawford (D)	
Member	Darla Wierzbicki (R)	
Member	Anthony Bologna (D)	

Jackson County

215 N. Liberty, Independence 64050, PO Box 296, Independence 64051, FAX (816) 325-4609

Director of Elections	Tammy Brown (R)	(816) 325-4600
Director of Elections	(Vacancy)	(816) 325-4600
Chair	Michael Whitehead (R)	
Secretary	Vernon E. Scoville III (D)	
Member	Colleen M. Scott (R)	
Member	Henry R. Carner (D)	

Kansas City

30 W. Pershing Rd., Ste. 2800, Kansas City 64108, FAX (816) 472-4960

Director	Shawn Kieffer (R)	(816) 842-4820
Director	Lauri Ealom (D)	(816) 842-4820
Chair	Alyssa M. Mayer (R)	
Secretary	Sharon Turner Buie (D)	
Member	Sally Miller (R)	
Member	Aimee Gromowsky (D)	

Platte County

2600 NW Prairie View Rd., PO Box 560, Platte City 64079, FAX (816) 858-3387

Director of Elections	Wendy M. Flanigan (R)	(816) 858-4400
Director of Elections	Chris Hershey (D)	(816) 858-4400
Chair	Edward P. Davis (R)	
Secretary	Bruce E. Kerr (D)	
Member	Kurt L. Killen (R)	
Member	Stephen L. Foster (D)	

St. Louis City

300 N. Tucker Blvd., St. Louis 63101, FAX (314) 589-3587

Director of Elections	Leo G. (Gary) Stoff Jr. (R)	(314) 622-4336
Director of Elections	D. Benjamin Borgmeyer (D)	(314) 622-4336
Chair	Jerry M. Hunter (R)	
Secretary	Joseph A. Barbaglia (D)	
Member	Eugene R. Todd (R)	
Member	Geraldine M. Kraemer (D)	

St. Louis County

725 Northwest Plaza Dr., St. Ann 63074, FAX (314) 615-1999

Director of Elections	Rick Stream (R)	(314) 615-1800
Director of Elections	Eric Fey (D)	(314) 615-1800
Chair	Robert L. Chambers (R)	
Secretary	Trudi McCollum Foushee (D)	
Member	Marsha E. Haefner (R)	
Member	Patricia Yaeger (D)	

Board of Police Commissioners

Kansas City

1125 Locust St., Kansas City 64106 (816) 234-5055
President Don W. Wagner
Vice President Mark C. Tolbert
Secretary/Attorney David V. Kenner
Treasurer Cathy Dean
Member Nathan Garrett
Member Mayor Quinton Lucas
Mayor's Office, City Hall, 414 E. 12th St., Kansas City 64106

Missouri Legislative Officers

(All offices are located in the State Capitol)

Senate Officers

		Room	Telephone
President <i>Pro Tem</i>	Dave Schatz	326	(573) 751-2173
Secretary of Senate	Adriane D. Crouse	325	(573) 751-3766
Senate Administrator	Patrick Baker	324	(573) 751-4663
Director of Accounting and Human Resources	Christy Falter	434-B	(573) 522-7810
Director of Appropriations	Adam Koenigsfeld	B-8	(573) 751-2893
Director of Communications	Jonathan Lorenz	118-A	(573) 522-7840
Director of Computer Information Systems	Jim Brentlinger	B-12	(573) 522-7850
Director of Operations	Jon Burton	B-42	(573) 522-7885
Director of Research	Jim Ertle	B-9	(573) 522-7910
Sergeant at Arms	Marty Drewel		(573) 751-3947
Chaplain	Rev. Carl Gauck	325	(573) 751-3766

Officers of the Caucus

Majority Floor Leader	Caleb Rowden	320	(573) 751-3931
Assistant Majority Floor Leader	Bill White	431	(573) 751-2459
Majority Caucus Chair	Dan Hegeman	332	(573) 751-1415
Majority Caucus Secretary	Jeanie Riddle	321	(573) 751-2757
Majority Caucus Whip	Tony Luetkemeyer	430	(573) 751-8793
Minority Floor Leader	John Rizzo	333	(573) 751-2420
Assistant Minority Floor Leader	Brian Williams	434	(573) 751-3158
Minority Caucus Chair	Karla May	225	(573) 751-3599
Minority Caucus Whip	Steven Roberts	329	(573) 751-4415

House of Representatives Officers

Speaker of the House	Rob Vescovo	308	(573) 751-3607
Speaker <i>Pro Tem</i>	John Wiemann	301	(573) 751-2176
Chief Clerk	Dana Rademan Miller	306C	(573) 751-4017
Assistant Chief Clerk	Emily White	307	(573) 751-4503
Sergeant at Arms	Randy Werner	B-21	(573) 751-4555
Chaplain	Msgr. Robert A. Kurwicki	B-21	(573) 751-4555
Doorkeeper	Charlie Hildebrand	B-21	(573) 751-4555
Director of Administration	Judy Kempker	B-22	(573) 522-6855
Director of Appropriations	Glenn Fitzgerald	B-20	(573) 751-3972
Director of Communications	Trevor Fox	B-34	(573) 751-4043
Director of House Research	Jessie Eiler	B-38	(573) 751-2979
Director of Information Systems	Rich Beckwith	B-16	(573) 751-2357
Director of Operations	Greg Sandbothe	B-21	(573) 751-4555

Officers of the Caucus

Majority Floor Leader	Dean Plocher	302A	(573) 751-1544
Assistant Majority Floor Leader	Hannah Kelly	302B	(573) 751-2205
Majority Whip	Allen Andrews	302-1	(573) 751-9465
Majority Caucus Chair	Sara Walsh	317A	(573) 751-2134
Majority Caucus Secretary	Ann Kelley	403B	(573) 751-2165
Minority Floor Leader	Crystal Quade	204	(573) 751-3795
Assistant Minority Floor Leader	Richard Brown	134	(573) 751-7639
Minority Whip	Doug Clemens	101J	(573) 751-1832
Minority Caucus Chair	Ingrid Burnett	105A	(573) 751-3310
Minority Caucus Vice Chair	LaKeySha Bosley	101H	(573) 751-6800
Minority Caucus Secretary	Gretchen Bangert	109B	(573) 751-5365
Minority Caucus Policy Chair	Sarah Unsicker	101C	(573) 751-1285

Committee on Legislative Research

Director / Revisor of Statutes	Russ Hembree	117-A	(573) 751-4223
--	------------------------	-----------------	----------------

Members of the Missouri Senate

Dist.	Name	Political Party	Dist.	Name	Political Party
1	Doug Beck	Democrat	18	Cindy O'Laughlin	Republican
2	Robert F. (Bob) Onder Jr.	Republican	19	Caleb Rowden	Republican
3	Elaine Gannon	Republican	20	Eric W. Burlison	Republican
4	Karla R. May	Democrat	21	Denny L. Hoskins	Republican
5	Steven Roberts	Democrat	22	Paul Wieland	Republican
6	Mike Bernskoetter	Republican	23	Bill C. Eigel	Republican
7	Greg Razer	Democrat	24	Jill Schupp	Democrat
8	Mike Cierpiot	Republican	25	Jason Bean	Republican
9	Barbara Anne Washington	Democrat	26	Dave Schatz	Republican
10	Jeanie Lester Riddle	Republican	27	Holly Rehder	Republican
11	John J. Rizzo	Democrat	28	Sandy Crawford	Republican
12	Daniel J. Hegeman	Republican	29	Mike Moon	Republican
13	Angela Walton Mosley	Democrat	30	Lincoln P. Hough	Republican
14	Brian Williams	Democrat	31	Rick Brattin	Republican
15	Andrew P. Koenig	Republican	32	Bill White	Republican
16	Justin D. Brown	Republican	33	Karla Eslinger	Republican
17	Lauren Arthur	Democrat	34	Tony Luetkemeyer	Republican

Senators from even-numbered districts were elected November 6, 2018; terms expire January 2023.

Senators from odd-numbered districts were elected November 3, 2020; terms expire January 2025.

Number of votes in the Senate: 34 (Republicans 24, Democrats 10)

Alphabetical list of State Senators, 2021 (Offices in the State Capitol, 201 W. Capitol)

Name	District	Room	Telephone
Arthur	17	427	(573) 751-5282
Bean	25	334	(573) 751-4843
Beck	1	328	(573) 751-0220
Bernskoetter	6	417	(573) 751-2076
Brattin	31	331	(573) 751-2108
Brown	16	420	(573) 751-5713
Burlison	20	221	(573) 751-1503
Cierpiot	8	422	(573) 751-1464
Crawford	28	323	(573) 751-8793
Eigel	23	227	(573) 751-1141
Eslinger	33	219	(573) 751-1882
Gannon	3	426	(573) 751-4008
Hegeman	12	332	(573) 751-1415
Hoskins	21	423	(573) 751-4302
Hough	30	419	(573) 751-1311
Koenig	15	331A	(573) 751-5568
Luetkemeyer	34	430	(573) 751-2183

Name	District	Room	Telephone
May	4	225	(573) 751-3599
Moon	29	220	(573) 751-1480
Mosley	13	421	(573) 751-2420
O’Laughlin	18	226	(573) 751-7985
Onder	2	416	(573) 751-1282
Razer	7	330	(573) 751-6607
Rehder	27	433	(573) 751-2459
Riddle	10	321	(573) 751-2757
Rizzo	11	333	(573) 751-3074
Roberts	5	329	(573) 751-4415
Rowden	19	320	(573) 751-3931
Schatz	26	326	(573) 751-3678
Schupp	24	428	(573) 751-9762
Washington	9	425	(573) 751-3158
White	32	431	(573) 751-2173
Wieland	22	319	(573) 751-1492
Williams	14	434	(573) 751-4106

Missouri Senate Districts

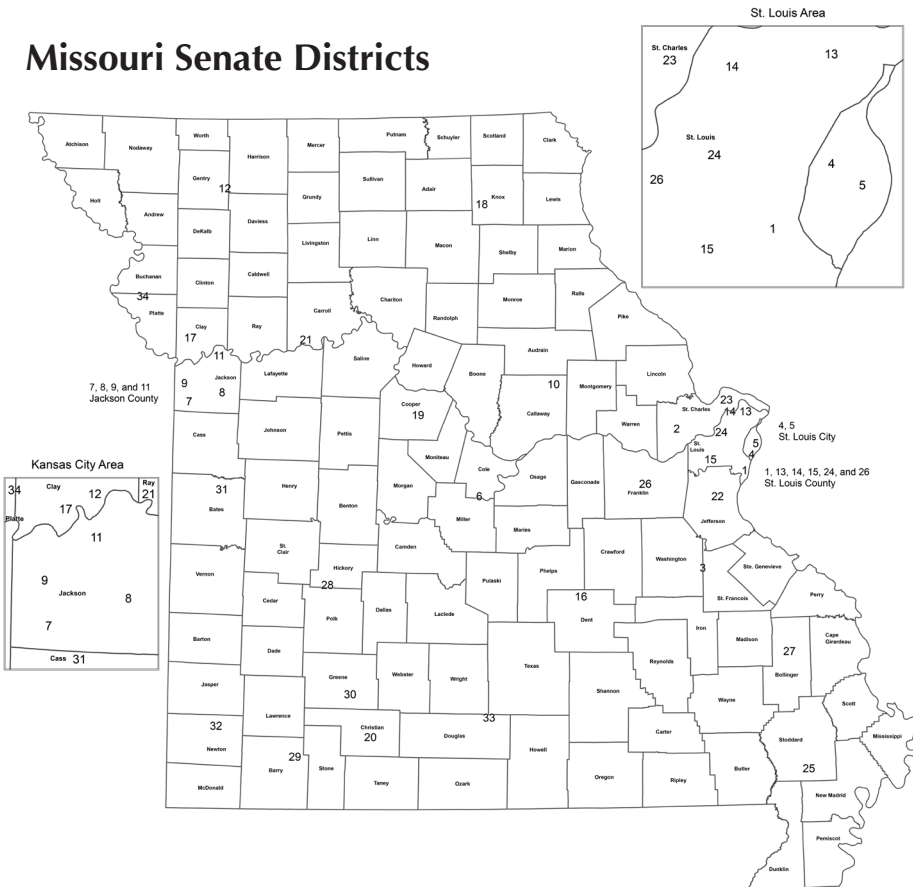

Members of the Missouri House of Representatives

<u>Dist.</u>	<u>Name</u>	<u>Political Party</u>	<u>Dist.</u>	<u>Name</u>	<u>Political Party</u>
1.....	Allen Andrews	Republican	55.....	Mike Haffner	Republican
2.....	J. Eggleston	Republican	56.....	Michael Davis.....	Republican
3.....	Danny Busick	Republican	57.....	Rodger Reedy	Republican
4.....	Greg Sharpe.....	Republican	58.....	Willard Haley	Republican
5.....	Louis Riggs	Republican	59.....	Rudy Veit	Republican
6.....	Ed Lewis	Republican	60.....	Dave Griffith.....	Republican
7.....	Rusty Black.....	Republican	61.....	Aaron Griesheimer	Republican
8.....	Randy Railsback	Republican	62.....	Bruce Sassmann.....	Republican
9.....	Dean Van Schoiack.....	Republican	63.....	Richard West	Republican
10.....	Bill Falkner	Republican	64.....	Tony Lovasco.....	Republican
11.....	Brenda Shields.....	Republican	65.....	Tom Hannegan	Republican
12.....	Josh Hurlbert	Republican	66.....	Marlene Terry.....	Democrat
13.....	Sean Pouche	Republican	67.....	Neil Smith	Democrat
14.....	Ashley Aune	Democrat	68.....	Jay Mosley	Democrat
15.....	Maggie Nurrenbern	Democrat	69.....	Gretchen Bangert.....	Democrat
16.....	Chris Brown.....	Republican	70.....	Paula Brown	Democrat
17.....	Mark Ellebracht	Democrat	71.....	LaDonna Appelbaum.....	Democrat
18.....	Wes Rogers.....	Democrat	72.....	Doug Clemens.....	Democrat
19.....	Ingrid Burnett.....	Democrat	73.....	Raychel Proudie.....	Democrat
20.....	Bill Kidd	Republican	74.....	Michael Person	Democrat
21.....	Robert Sauls.....	Democrat	75.....	Alan Gray	Democrat
22.....	Yolanda Young	Democrat	76.....	Marlon Anderson	Democrat
23.....	Michael Johnson.....	Democrat	77.....	Kimberly-Ann Collins	Democrat
24.....	Emily Weber.....	Democrat	78.....	Rashleen Aldridge.....	Democrat
25.....	Patty Lewis.....	Democrat	79.....	LaKeySha Bosley.....	Democrat
26.....	Ashley Bland Manlove.....	Democrat	80.....	Peter Merideth	Democrat
27.....	Richard Brown.....	Democrat	81.....	Steve Butz.....	Democrat
28.....	Jerome Barnes.....	Democrat	82.....	Donna Baringer	Democrat
29.....	Rory Rowland.....	Democrat	83.....	Jo Doll	Democrat
30.....	Jonathan Patterson	Republican	84.....	Wiley Price IV	Democrat
31.....	Dan Stacy	Republican	85.....	Kevin Windham	Democrat
32.....	Jeff Coleman	Republican	86.....	Joe Adams	Democrat
33.....	Chris Sander	Republican	87.....	Ian Mackey.....	Democrat
34.....	Rick Roeber	Republican	88.....	Tracy McCreery	Democrat
35.....	Keri Ingle.....	Democrat	89.....	Dean Plocher.....	Republican
36.....	Mark Sharp.....	Democrat	90.....	Barbara Phiifer.....	Democrat
37.....	Annette Turnbaugh.....	Democrat	91.....	Sarah Unsicker	Democrat
38.....	Doug Richey.....	Republican	92.....	Michael Burton	Democrat
39.....	Peggy McGaugh	Republican	93.....	Bridget Walsh Moore.....	Democrat
40.....	Chad Perkins.....	Republican	94.....	Jim Murphy.....	Republican
41.....	Randy Pietzman.....	Republican	95.....	Michael O'Donnell.....	Republican
42.....	Jeff Porter	Republican	96.....	David Gregory.....	Republican
43.....	Kent Haden	Republican	97.....	Mary Elizabeth Coleman.....	Republican
44.....	Cheri Toalson Reisch.....	Republican	98.....	Shamed Dogan.....	Republican
45.....	Vacancy		99.....	Trish Gunby.....	Democrat
46.....	Martha Stevens	Democrat	100....	Derek Grier	Republican
47.....	Chuck Basye.....	Republican	101....	Bruce DeGroot	Republican
48.....	Tim Taylor	Republican	102....	Ron Hicks	Republican
49.....	Travis Fitzwater	Republican	103....	John Wiemann.....	Republican
50.....	Sara Walsh.....	Republican	104....	Adam Schnelting	Republican
51.....	Kurtis Gregory	Republican	105....	Phil Christofanelli	Republican
52.....	Brad Pollitt.....	Republican	106....	Adam Schwadron	Republican
53.....	Terry Thompson	Republican	107....	Nick Schroer.....	Republican
54.....	Dan Houx.....	Republican	108....	Justin Hill.....	Republican

<u>Dist.</u>	<u>Name</u>	<u>Political Party</u>	<u>Dist.</u>	<u>Name</u>	<u>Political Party</u>
109....	John Simmons.....	Republican	136....	Craig Fishel.....	Republican
110....	Dottie Bailey.....	Republican	137....	John Black	Republican
111....	Shane Roden	Republican	138....	Brad Hudson	Republican
112....	Rob Vescovo	Republican	139....	Jered Taylor.....	Republican
113....	Dan Shaul.....	Republican	140....	Tricia Derges	Republican
114....	Becky Ruth	Republican	141....	Hannah Kelly.....	Republican
115....	Cyndi Buchheit-Courtway	Republican	142....	Bennie Cook.....	Republican
116....	Dale Wright.....	Republican	143....	Ron Copeland.....	Republican
117....	Mike Henderson	Republican	144....	Chris Dinkins.....	Republican
118....	Mike McGirl.....	Republican	145....	Rick Francis	Republican
119....	Nate Tate	Republican	146....	Barry Hovis.....	Republican
120....	Jason Chipman	Republican	147....	Wayne Wallingford.....	Republican
121....	Don Mayhew.....	Republican	148....	Jamie Burger	Republican
122....	Bill Hardwick	Republican	149....	Don Rone	Republican
123....	Suzie Pollock.....	Republican	150....	Andrew McDaniel	Republican
124....	Lisa Thomas	Republican	151....	Herman Morse.....	Republican
125....	Jim Kalberloh.....	Republican	152....	Hardy Billington	Republican
126....	Patricia Pike.....	Republican	153....	Darrell Atchison.....	Republican
127....	Ann Kelley.....	Republican	154....	David Evans.....	Republican
128....	Mike Stephens	Republican	155....	Travis Smith	Republican
129....	Jeff Knight.....	Republican	156....	Brian Seitz	Republican
130....	Bishop Davidson	Republican	157....	Mitch Boggs.....	Republican
131....	Bill Owen.....	Republican	158....	Scott Cupps	Republican
132....	Crystal Quade.....	Democrat	159....	Dirk Deaton.....	Republican
133....	Curtis Trent	Republican	160....	Ben Baker	Republican
134....	Alex Riley.....	Republican	161....	Lane Roberts.....	Republican
135....	Betsy Fogle	Democrat	162....	Bob Bromley.....	Republican
			163....	Cody Smith.....	Republican

Representatives were elected November 3, 2020; terms expire January 2023.

Number of votes in the House: 163 (Republicans 114, Democrats 48, Vacancy 1)

Alphabetical list of State Representatives, 2021 (Offices in the State Capitol, 201 W. Capitol)

Name	District	Room	Telephone	Name	District	Room	Telephone
Adams	86	135AC	(573) 751-4265	Griesheimer	61	118CB	(573) 751-6668
Aldridge	78	135BB	(573) 751-2383	Griffith	60	235BB	(573) 751-2412
Anderson	76	135BC	(573) 751-7605	Gunby	99	103 BB	(573) 751-3859
Andrews	1	302-1	(573) 751-9465	Haden	43	400	(573) 751-3649
Appelbaum	71	103BC	(573) 751-4183	Haffner	55	233B	(573) 751-3783
Atchison	153	115B	(573) 751-1066	Haley	58	115L	(573) 751-2077
Aune	14	109E	(573) 751-3618	Hannegan	65	303A	(573) 751-3717
Bailey	110	404A	(573) 751-0562	Hardwick	122	200BC	(573) 751-1446
Baker	160	201D	(573) 751-9781	Henderson	117	412A	(573) 751-2317
Bangert	69	109B	(573) 751-5365	Hicks	102	235	(573) 751-9768
Baringer	82	109C	(573) 751-4220	Hill	108	311	(573) 751-3572
Barnes	28	105C	(573) 751-9851	Houx	54	413B	(573) 751-3850
Basye	47	401A	(573) 751-1501	Hovis	146	406B	(573) 751-6662
Billington	152	201C	(573) 751-4039	Hudson	138	207A	(573) 751-3851
Black	137	410B	(573) 751-3819	Hurlbert	12	116-2	(573) 751-9760
Black	7	112	(573) 751-2917	Ingle	35	101E	(573) 751-1459
Bland				Johnson	23	105F	(573) 751-0538
Manlove	26	101L	(573) 751-2124	Kalberloh	125	115G	(573) 751-4065
Boggs	157	115E	(573) 751-4077	Kelley	127	403B	(573) 751-2165
Bosley	79	101H	(573) 751-6800	Kelly	141	302B	(573) 751-2205
Bromley	162	403A	(573) 751-7082	Kidd	20	402	(573) 751-3674
Brown	16	115H	(573) 751-9458	Knight	129	413A	(573) 751-1167
Brown	70	106A	(573) 751-4163	Lewis	6	409B	(573) 751-6566
Brown	27	134	(573) 751-7639	Lewis	25	109F	(573) 751-2437
Buchheit-				Lovasco	64	118CC	(573) 751-1484
Courtway	115	236B	(573) 751-7735	Mackey	87	105J	(573) 751-0100
Burger	148	201E	(573) 751-5471	Mayhew	121	305B	(573) 751-3834
Burnett	19	105A	(573) 751-3310	McCreery	88	101A	(573) 751-7535
Burton	92	109D	(573) 751-9472	McDaniel	150	314	(573) 751-3629
Busick	3	405A	(573) 751-3647	McGaugh	39	411-2	(573) 751-1468
Butz	81	106B	(573) 751-0438	McGill	118	201B	(573) 751-2398
Chipman	120	200A	(573) 751-1688	Merideth	80	101B	(573) 751-6736
Christofanelli				Morse	151	135	(573) 751-1494
	105	408B	(573) 751-2949	Mosley	68	130DB	(573) 751-9628
Clemens	72	101J	(573) 751-1832	Murphy	94	407B	(573) 751-3719
Coleman	32	114B	(573) 751-1487	Nurrenbern	15	101F	(573) 751-4787
Coleman	97	203B	(573) 751-3751	O'Donnell	95	235BA	(573) 751-3762
Collins	77	101G	(573) 751-1400	Owen	131	410A	(573) 751-2948
Cook	142	203A	(573) 751-1490	Patterson	30	305A	(573) 751-0907
Copeland	143	115F	(573) 751-2264	Perkins	40	115C	(573) 751-4028
Cupps	158	404B	(573) 751-1488	Person	74	105G	(573) 751-4726
Davidson	130	201CA	(573) 751-2381	Phifer	90	103BA	(573) 751-4069
Davis	56	116-3	(573) 751-2175	Pietzman	41	205	(573) 751-9459
Deaton	159	415A	(573) 751-9801	Pike	126	313-2	(573) 751-5388
DeGroot	101	304B	(573) 751-1247	Plocher	89	302A	(573) 751-1544
Derges	140	400D	(573) 751-2565	Pollitt	52	233A	(573) 751-9774
Dinkins	144	110B	(573) 751-2112	Pollock	123	234	(573) 751-1119
Dogan	98	303B	(573) 751-4392	Porter	42	236A	(573) 751-2689
Doll	83	109I	(573) 751-2883	Pouche	13	115A	(573) 751-6593
Eggleston	2	414	(573) 751-4285	Price IV	84	109A	(573) 751-2198
Ellebracht	17	135BA	(573) 751-1218	Proudie	73	135AA	(573) 751-0855
Evans	154	114C	(573) 751-1455	Quade	132	204	(573) 751-3795
Falkner	10	206A	(573) 751-9755	Railsback	8	201A	(573) 751-0246
Fishel	136	300	(573) 751-0232	Reedy	57	405B	(573) 751-3971
Fitzwater	49	401B	(573) 751-5226	Richey	38	207B	(573) 751-2238
Fogle	135	109H	(573) 751-9809	Riggs	5	111	(573) 751-3613
Francis	145	412C	(573) 751-5912	Riley	134	116-1	(573) 751-2210
Gray	75	130DA	(573) 751-5538	Roberts	161	201F	(573) 751-3791
Gregory	96	315	(573) 751-2150	Roden	111	313-3	(573) 751-4567
Gregory	51	115D	(573) 751-2204	Roerber	34	407C	(573) 751-1456
Grier	100	408A	(573) 751-9765	Rogers	18	105B	(573) 751-2199

Name	District	Room	Telephone
Rone.....	149	312	(573) 751-4085
Rowland.....	29	107	(573) 751-3623
Ruth.....	114	316	(573) 751-4451
Sander.....	33	116A-2	(573) 751-9766
Sassmann.....	62	203C	(573) 751-1344
Sauls.....	21	101D	(573) 751-5701
Schnelting.....	104	200B	(573) 751-2250
Schroer.....	107	411A	(573) 751-1470
Schwadron.....	106	116-4	(573) 751-1452
Seitz.....	156	116-5	(573) 751-1309
Sharp.....	36	102BA	(573) 751-9469
Sharpe.....	4	206B	(573) 751-3644
Shaul.....	113	313-1	(573) 751-2504
Shields.....	11	407A	(573) 751-3643
Simmons.....	109	118CA	(573) 751-3776
Smith.....	163	309	(573) 751-5458
Smith.....	67	105H	(573) 751-2135
Smith.....	155	110A	(573) 751-2042
Stacy.....	31	411B	(573) 751-8636
Stephens.....	128	306B	(573) 751-1347
Stevens.....	46	109A	(573) 751-9753
Tate.....	119	114A	(573) 751-0549
Taylor.....	139	306A	(573) 751-3833

Name	District	Room	Telephone
Taylor.....	48	409A	(573) 751-0169
Terry.....	66	1051	(573) 751-6845
Thomas.....	124	415B	(573) 751-3604
Thompson.....	53	406A	(573) 751-1462
Toalson			
Reisch.....	44	113	(573) 751-1169
Trent.....	133	304A	(573) 751-0136
Turnbaugh.....	37	135AB	(573) 751-0238
Unsicker.....	91	101C	(573) 751-1285
Vacancy.....			45
Van Schoiack.....	9	201G	(573) 751-3666
Veit.....	59	206C	(573) 751-0665
Vescovo.....	112	308	(573) 751-3607
Wallingford.....	147	201BA	(573) 751-1443
Walsh.....	50	317A	(573) 751-2134
Walsh			
Moore.....	93	105D	(573) 751-0211
Weber.....	24	109G	(573) 751-4485
West.....	63	116A-1	(573) 751-1460
Wiemann.....	103	301	(573) 751-2176
Windham.....	85	130DC	(573) 751-4468
Wright.....	116	412B	(573) 751-3455
Young.....	22	102BB	(573) 751-3129

Missouri House Districts



Senate and House Legislative Committees of the 101st General Assembly

Standing Senate Committees

(As of February 26, 2021)

Administration: Schatz, chair; Rowden, vice chair; Riddle; Rizzo; Williams. **Contact:** (573) 751-3678

Agriculture, Food Production and Outdoor Resources: Bernskoetter, chair; Bean, vice chair; Beck; Brown; Crawford; Hoskins; O'Laughlin; Razer; Washington. **Contact:** (573) 751-2076

Appropriations: Hegeman, chair; Hough, vice chair; Arthur; Brown; Cierpiot; Crawford; Eigel; Eslinger; Hoskins; Luetkemeyer; May; Riddle; Washington; Williams. **Contact:** (573) 751-1415

Commerce, Consumer Protection, Energy and the Environment: Cierpiot, chair; Riddle, vice chair; Bean; Beck; Burlison; Eslinger; Hoskins; May; Mosley; Onder; White. **Contact:** (573) 751-1464

Economic Development: Hoskins, chair; Cierpiot, vice chair; Beck; Bernskoetter; Hegeman; Hough; Rizzo; Schupp; Wieland. **Contact:** (573) 751-4302

Education: O'Laughlin, chair; Brattin, vice chair; Arthur; Cierpiot; Gannon; Koenig; Onder; Razer; Schupp. **Contact:** (573) 751-7985

General Laws: Eigel, chair; Rehder, vice chair; Arthur; Brattin; Burlison; Gannon; Razer. **Contact:** (573) 751-1141

Governmental Accountability and Fiscal Oversight: Hough, chair; White, vice chair; Bernskoetter; Cierpiot; Luetkemeyer; Rehder; Rizzo; Roberts. **Contact:** (573) 751-1311

Gubernatorial Appointments: Schatz, chair; Rowden, vice chair; Bean; Eslinger; Luetkemeyer; Moon; Mosley; Riddle; Rizzo; Wieland; Williams. **Contact:** (573) 751-3678

Health and Pensions: Onder, chair; Koenig, vice chair; Eigel; Rehder; Schupp; Washington; White. **Contact:** (573) 751-1282

Insurance and Banking: Wieland, chair; Crawford, vice chair; Brown; Burlison; Hoskins; Mosley; Roberts. **Contact:** (573) 751-1492

Judiciary and Civil and Criminal Jurisprudence: Luetkemeyer, chair; Onder, vice chair;

Koenig; May; Rehder; Roberts; White. **Contact:** (573) 751-2183

Local Government and Elections: Crawford, chair; Hough, vice chair; Bean; Brattin; Hegeman; Mosley; Razer. **Contact:** (573) 751-8793

Professional Registration: Riddle, chair; Burlison, vice chair; Beck; Eslinger; Moon; Washington; Wieland. **Contact:** (573) 751-2757

Progress and Development: Schupp, chair; Williams, vice chair; Gannon; Moon; Mosley. **Contact:** (573) 751-9762

Rules, Joint Rules, Resolutions and Ethics: Rowden, chair; Schatz, vice chair; Bernskoetter; Crawford; Luetkemeyer; May; Williams. **Contact:** (573) 751-4320

Seniors, Families, Veterans and Military Affairs: White, chair; Gannon, vice chair; Brattin; Brown; O'Laughlin; Rehder; Roberts; Schupp. **Contact:** (573) 751-2173

Small Business and Industry: Burlison, chair; Moon, vice chair; Beck; Bernskoetter; Koenig; Washington; Wieland. **Contact:** (573) 751-1503

Transportation, Infrastructure and Public Safety: Brown, chair; Bean, vice chair; Eigel; Hough; O'Laughlin; Razer; Williams. **Contact:** (573) 751-5713

Ways and Means: Koenig, chair; Eigel, vice chair; Arthur; Moon; O'Laughlin; Onder; Roberts. **Contact:** (573) 751-5568

Standing House Committees

(As of February 26, 2021)

Administration and Accounts: Chipman, chair; McGaugh, vice chair; Bangert; Baringer; Basye; Black (7); Griffith; Kelley (127). **Contact:** (573) 751-1688

Agriculture Policy: Rone, chair; Francis, vice chair; Burger; Busick; Collins; Dinkins; Doll; Gregory (51); Haden; Haley; Knight; McCreery; Rogers; Sharpe (4); Thompson; Van Schoiack; Weber. **Contact:** (573) 751-4085

Budget: Smith (163), chair; Deaton, vice chair; Aldridge; Andrews; Black (137); Black (7); Bland Manlove; Boggs; Bosley; Burnett; Cupps; Evans; Fishel; Fogle; Gregory (96);

Gregory (51); Hudson; Kelly (141); Lewis (6); Mayhew; McGaugh; Merideth; Nurrenbern; Richey; Riley; Roberts; Shields; Unsicker; Walsh (50); West; Windham. **Contact:** (573) 751-5458

Children and Families: Coleman (97), chair; Bailey, vice chair; Dogan; Hannegan; Ingle; Patterson; Pietzman; Shields; Unsicker; Young. **Contact:** (573) 751-3751

Consent and House Procedure: Walsh (50), chair; Fishel, vice chair; Andrews; Appelbaum; Kalberloh; Mosley; Person; Pouche; Railsback; Schroer; Wright. **Contact:** (573) 751-2134

Conservation and Natural Resources: Pietzman, chair; Mayhew, vice chair; Basye; Brown (70); Burton; Haden; Haley; Knight; Rone; Sassmann; Taylor (48); Turnbaugh; Walsh Moore (93). **Contact:** (573) 751-9459

Corrections and Public Institutions: McDaniel, chair; Dinkins, vice chair; Aldridge; Appelbaum; Collins; Griffith; Henderson; Morse; Perkins; Stacy; Wright. **Contact:** (573) 751-3629

Crime Prevention: Roberts, chair; Hovis, vice chair; Aldridge; Copeland; Davis; Kelley (127); Sauls; Seitz; Sharp (36); West. **Contact:** (573) 751-3791

Downsizing State Government: Baker, chair; Schnelting, vice chair; Bailey; Bangert; Gray; Lovasco; Owen; Perkins; Person; Railsback; Sander; Taylor (139); Unsicker; Van Schoiack. **Contact:** (573) 751-9781

Economic Development: Grier, chair; Riggs, vice chair; Baker; Barnes; Boggs; Cupps; Deaton; Gunby; Johnson; Smith (155); Trent. **Contact:** (573) 751-9765

Elections and Elected Officials: Shaul, chair; McGaugh, vice chair; Adams; Baringer; Coleman (32); Schwadron; Simmons; Stacy; Toalson Reisch; Windham. **Contact:** (573) 751-2504

Elementary and Secondary Education: Basye, chair; Haffner, vice chair; Baker; Bangert; Black (7); Brown (70); Christofanelli; DeGroot; Dogan; Grier; Hicks; Hill; Mackey; Nurrenbern; Patterson; Pollitt; Sharp (36); Stacy; Terry; Toalson Reisch. **Contact:** (573) 751-1501

Emerging Issues: Griesheimer, chair; Patterson, vice chair; Aune; Cupps; Fitzwater; Fogle; Gregory (51); Haffner; Hicks; McCreery; Mosley; Richey; Sauls; Taylor (139). **Contact:** (573) 751-6668

Ethics: Fitzwater, chair; Brown (27), vice chair; Andrews; Barnes; Brown (70); Eggleston; Francis; Kelly (141); McCreery; Sauls. **Contact:** (573) 751-5226

Financial Institutions: Francis, chair; O'Donnell, vice chair; Adams; Billington; Butz; Clemens; DeGroot; McGirl; Owen; Railsback; Rowland; Sander; Shaul; Thompson; Trent. **Contact:** (573) 751-5912

Fiscal Review: Fitzwater, chair; Richey, vice chair; Baringer; Eggleston; Griesheimer; Terry; Walsh (50); Wiemann. **Contact:** (573) 751-5226

General Laws: Trent, chair; Riley, vice chair; Boggs; Brown (16); Davidson; Hurlbert; Ingle; Merideth; Pollitt; Rogers; Ruth; Schnelting; Schroer; Schwadron; Sharp (36); Weber. **Contact:** (573) 751-0136

Health and Mental Health Policy: Stephens (128), vice chair; Buchheit-Courtway, vice chair; Appelbaum; Collins; Cook; Haden; Johnson; Lewis (25); O'Donnell; Pollock; Seitz; Smith (155); Stevens (46); Thomas; Wallingford; Wright. **Contact:** (573) 751-1347

Higher Education: Shields, chair; Black (137), vice chair; Adams; Chipman; Grier; Griesheimer; Houx; Phifer; Pike; Stevens (46); Veit; Windham. **Contact:** (573) 751-3643

Insurance: Hill, chair; Porter, vice chair; Atchison; Butz; Davidson; Ellebracht; Johnson; Murphy; Pollock; Sauls; Simmons; Tate; West. **Contact:** (573) 751-3572

Judiciary: Evans, chair; Veit, vice chair; Anderson; Coleman (97); Davis; Ellebracht; Mackey; Reedy; Sauls; Schroer; Walsh (50); Wiemann. **Contact:** (573) 751-1455

Legislative Review: Houx, chair; Hicks, vice chair; Burnett; Kelly (141); McCreery; Shaul; Taylor (139); Veit; Wiemann. **Contact:** (573) 751-3850

Local Government: Hannegan, chair; Falkner, vice chair; Adams; Baringer; Burger; Fishel; Gray; Hudson; Perkins; Railsback; Reedy; Walsh Moore (93); West. **Contact:** (573) 751-3717

Pensions: Pike, chair; Black (7), vice chair; Billington; Brown (27); Clemens; Hovis; Kidd; Murphy; O'Donnell; Owen; Person; Stevens (46); Wright. **Contact:** (573) 751-5388

Professional Registration and Licensing: Coleman (32), chair; Dinkins, vice chair;

Brown (27); Cook; Davidson; Davis; Doll; Grier; Kelley (127); Lewis (25); Riley; Roberts; Smith (67); Thomas. **Contact:** (573) 751-1487

Public Safety: Roden, chair; McDaniel, vice chair; Bland Manlove; Cook; Hardwick; Mosley; Phifer; Schroer; Taylor (48); Walsh (50). **Contact:** (573) 751-4567

Rules—Administrative Oversight: Eggleston, chair; Ruth, vice chair; Bosley; Dogan; Fitzwater; Gregory (96); Hudson; Ingle; Mackey; McDaniel; McGaugh; Patterson; Phifer. **Contact:** (573) 751-4285

Rules—Legislative Oversight: Christofanelli, chair; Richey, vice chair; Aune; Bailey; Basye; Griesheimer; Haffner; Hill; Kelly (141); Proudie; Rogers. **Contact:** (573) 751-2949

Rural Community Development: Pollitt, chair; Sharpe (4), vice chair; Appelbaum; Bosley; Buchheit-Courtway; Burton; Copeland; Haffner; Hovis; Kalberloh; Lewis (6); Lewis (25); Morse; Reedy; Stephens (128); Turnbaugh. **Contact:** (573) 751-9774

Transportation: Ruth, chair; Porter, vice chair; Bangert; Bromley; Buchheit-Courtway; Burger; Busick; Butz; Griesheimer; Hurlbert; Mosley; Pouche; Smith (67); Taylor (48). **Contact:** (573) 751-4451

Utilities: Kidd, chair; Bromley, vice chair; Atchison; Black (137); Brown (70); Fitzwater; Gunby; Ingle; Lewis (6); McCreery; Simmons. **Contact:** (573) 751-3674

Veterans: Griffith, chair; Morse, vice chair; Atchison; Barnes; Bromley; Gray; Gunby; Kalberloh; O'Donnell; Pouche; Sauls; Stevens (46); Taylor (48); Wallingford. **Contact:** (573) 751-2412

Ways and Means: Wallingford, chair; McGirl, vice chair; Bland Manlove; Coleman (32); Eggleston; Gunby; Lovasco; Mayhew; Riggs; Roden; Weber. **Contact:** (573) 751-1443

Workforce Development: Henderson, chair; Gregory (51), vice chair; Bangert; Brown (16); Haley; Hurlbert; Lewis (6); Person;

Railsback; Sharpe (4); Thompson; Walsh Moore (93); Young. **Contact:** (573) 751-2317

Special Standing House Committees

(As of February 26, 2021)

Special Committee on Criminal Justice: Dogan, chair; Lovasco, vice chair; Anderson; Copeland; Evans; Hannegan; Hardwick; Perkins; Stevens (46); Van Schoiack; Young. **Contact:** (573) 751-4392

Special Committee on Government Accountability: Gregory (96), chair; Wiemann, vice chair; Baringer; Doll; Falkner; Henderson; Knight; Mackey; McGirl; Patterson; Pollock; Proudie; Roden; Simmons; Terry; Veit. **Contact:** (573) 751-2150

Special Committee on Government Oversight: Taylor (139), chair; Eggleston, vice chair; Cupps; Deaton; Ellebracht; Evans; Falkner; Lovasco; Proudie; Rogers. **Contact:** (573) 751-3833

Special Committee on Homeland Security: Hicks, chair; Tate, vice chair; Bland Manlove; Chipman; Gray; Haffner; Kidd; McDaniel; Porter; Schnelting; Walsh Moore (93). **Contact:** (573) 751-9768

Special Committee on Litigation Reform: DeGroot, chair; Black (137), vice chair; Anderson; Christofanelli; Coleman (97); Ellebracht; Hardwick; Riley; Rogers; Trent. **Contact:** (573) 751-1247

Special Committee on Small Business: Schroer, chair; Busick, vice chair; Andrews; Aune; Billington; Boggs; Brown (16); Burton; Butz; Falkner; Murphy; Sander; Sassmann; Schwadron; Seitz; Smith (67); Smith (155); Turnbaugh. **Contact:** (573) 751-1470

Special Committee on Tourism: Hudson, chair; Smith (155), vice chair; Barnes; Burnett; Pike; Riggs; Sassmann; Seitz; Thomas; Weber. **Contact:** (573) 751-3851

Special Committee on Urban Issues: Proudie, chair; Cupps, vice chair; Aldridge; Anderson; Falkner; Hovis; Sharp (36); Veit; Wiemann. **Contact:** (573) 751-0855

Missouri's Delegation to the 117th Congress

United States Senators

Name	Address	Telephone
Roy Blunt, (R)	260 Russell Senate Office Bldg. Washington, D.C. 20510	(202) 224-5721
Josh Hawley, (R)	212 Russell Senate Office Bldg. Washington, D.C. 20510	(202) 224-6154

United States Representatives

Dist. Name	Address	Telephone
1..... Cori Bush, (D)	563 Cannon House Office Bldg. Washington, D.C. 20515	(202) 225-2406
2..... Ann Wagner, (R).....	2350 Rayburn House Office Bldg. Washington, D.C. 20515	(202) 225-1621
3..... Blaine Luetkemeyer, (R)....	2230 Rayburn House Office Bldg. Washington, D.C. 20515	(202) 225-2956
4..... Vicky Hartzler, (R).....	2235 Rayburn House Office Bldg. Washington, D.C. 20515	(202) 225-2876
5..... Emanuel Cleaver II, (D)	2335 Rayburn House Office Bldg. Washington, D.C. 20515	(202) 225-4535
6..... Samuel B. (Sam).....	1135 Longworth House Office Bldg. Washington, D.C. 20515	(202) 225-7041
7..... Billy H. Long, (R)	2454 Rayburn House Office Bldg. Washington, D.C. 20515	(202) 225-6536
8..... Jason Smith, (R).....	2418 Rayburn House Office Bldg. Washington, D.C. 20515	(202) 225-4404

United States House Districts

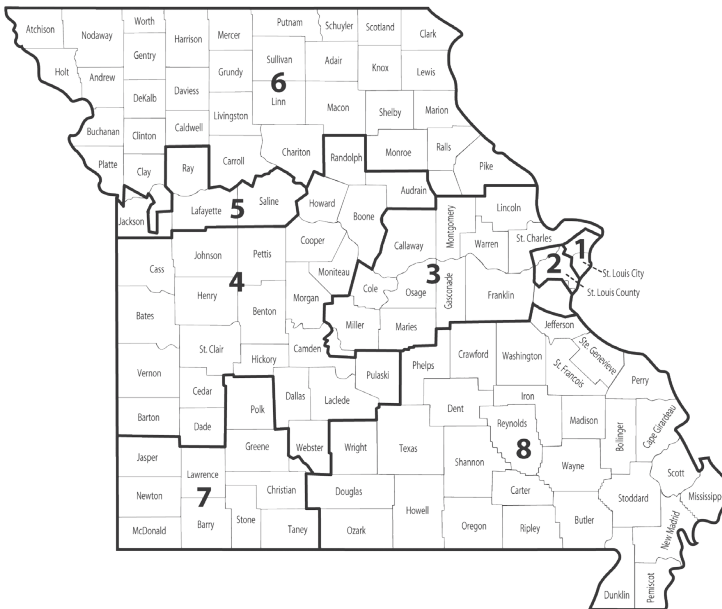

Missouri Courts

Missouri has a three-tier court system. Article V of the Missouri Constitution, as amended by Missouri voters in 1976, vests the judicial power in the Supreme Court of Missouri, the state's highest court with statewide jurisdiction; in the Missouri Court of Appeals, consisting of geographic districts established by the General Assembly; and in a system of circuit courts with original jurisdiction over all cases and matters, civil and criminal, within the circuit.

The Supreme Court and Court of Appeals have general superintending control over all courts and tribunals within their jurisdictions. Original remedial writs may be issued and determined by the Supreme Court and Court of Appeals. Decisions of the Supreme Court are controlling in all other courts.

The circuit courts may be organized into divisions, including circuit, associate, juvenile, family and probate. Circuit judges may hear and determine all cases and matters within the jurisdiction of the circuit court.

The number of circuit judges is determined by the General Assembly. The Constitution requires at least one circuit judge in each of Missouri's 46 judicial circuits.

Associate circuit judges may hear those types of civil and criminal matters specified in chapters 472, 476, 478 and 482 of the Revised Statutes of Missouri. By agreement of the parties, by assignment of the circuit's presiding judge or by local court rule, associate circuit judges may hear any matter pending in the circuit court. Associate circuit judges may hear any case upon assignment by the Supreme Court. The Constitution requires at least one resident associate circuit judge in each county.

Supreme Court

Supreme Court Bldg., PO Box 150, Jefferson City 65102

Chief Justice and Presiding Officer*	George W. Draper III.	(573) 751-7514
Judge	Patricia Breckenridge.	(573) 751-7514
Judge	Zel M. Fischer	(573) 751-7514
Judge	W. Brent Powell	(573) 751-7514
Judge	Mary R. Russell	(573) 751-7514
Judge	(Vacancy)	(573) 751-7514
Judge	Paul C. Wilson.	(573) 751-7514
Clerk	Betsy AuBuchon	(573) 751-7514
State Courts Administrator	Kathy S. Lloyd	(573) 526-8803

2112 Industrial Dr., PO Box 104480, Jefferson City 65110

*Chief Justice and Presiding Officer effective July 1, 2019.

Missouri Court of Appeals

Eastern District

One Post Office Sq., 815 Olive St., St. Louis 63101

Chief Judge	Mary K. Hoff	(314) 539-4300
Judge	Kelly C. Broniec	(314) 539-4300
Judge	Thomas C. Clark II.	(314) 539-4300
Judge	Robert M. Clayton III.	(314) 539-4300
Judge	Colleen Dolan.	(314) 539-4300
Judge	James M. Dowd.	(314) 539-4300
Judge	Gary M. Gaertner Jr.	(314) 539-4300
Judge	Michael E. Gardner	(314) 539-4300
Judge	Philip M. Hess.	(314) 539-4300
Judge	Kurt S. Odenwald	(314) 539-4341

Judge.....	Lisa Page.....	(314) 539-4300
Judge.....	Angela T. Quigless.....	(314) 539-4300
Judge.....	Robin Ransom.....	(314) 539-4300
Judge.....	Sherri B. Sullivan.....	(314) 539-4300
Clerk.....	Laura Thielmeier Roy.....	(314) 539-4300

Southern District

300 Hammons Pkwy., Springfield 65806

Chief Judge.....	Jeffrey Wayne Bates.....	(417) 895-6811
Judge.....	Don E. Burrell Jr.....	(417) 895-6811
Judge.....	William W. Francis Jr.....	(417) 895-6811
Judge.....	Jack A.L. Goodman.....	(417) 895-6811
Judge.....	Gary W. Lynch.....	(417) 895-6811
Judge.....	Nancy Steffen Rahmeyer.....	(417) 895-6811
Judge.....	Mary W. Sheffield.....	(417) 895-6811
Clerk.....	Craig Street.....	(417) 895-6811

Western District

1300 Oak St., Kansas City 64106-2970

Chief Judge.....	Cynthia L. Martin.....	(816) 889-3600
Judge.....	Alok Ahuja.....	(816) 889-3600
Judge.....	Edward R. (Ted) Ardini Jr.....	(816) 889-3600
Judge.....	Thomas N. Chapman.....	(816) 889-3600
Judge.....	Anthony Rex Gabbert.....	(816) 889-3600
Judge.....	Lisa White Hardwick.....	(816) 889-3600
Judge.....	Karen King Mitchell.....	(816) 889-3600
Judge.....	Thomas H. Newton.....	(816) 889-3600
Judge.....	Mark D. Pfeiffer.....	(816) 889-3600
Judge.....	W. Douglas Thomson.....	(816) 889-3600
Judge.....	Gary D. Witt.....	(816) 889-3600
Clerk.....	Kimberly K. Boeding.....	(816) 889-3600

Circuit and Associate Circuit Judges

(Names in bold type are circuit judges; presiding judges are listed first)

Circuit Name, Political Party, County, Office Address and Telephone Number

No. 1, Rick R. Roberts, (R), (Clark, Schuyler, Scotland), 117 S. Market, Rm. 205, Memphis 63555, (660) 465-7012

Holly Conger-Koenig, (R), (Clark), Clark County Courthouse, 111 E. Court, Ste. 210, Kahoka 63445, (660) 727-1233

Kelly Laree Lovekamp, (D), (Schuyler), Schuyler County Courthouse, PO Box 417, Lancaster 63548, (660) 956-9187

Kimberly Nicoli, (D), (Scotland), Scotland County Courthouse, 117 S. Market St., Rm. 200, Memphis 63555, (660) 465-2404

No. 2, Russell E. Steele, (D), (Adair, Knox, Lewis), Adair County Courthouse, 106 W. Washington St., Kirksville 63501, (660) 665-3145

Kristie J. Swaim, (D), (Adair), Adair County Courthouse, 106 W. Washington St., Kirksville 63501, (660) 665-3877

Thomas P. Redington, (D), (Knox), Knox County Courthouse, 107 N. Fourth St., Edina 63537, (660) 397-3146

Fred Westhoff, (D), (Lewis), Lewis County Courthouse, PO Box 36, Monticello 63457, (573) 767-5352

No. 3, Thomas Alley, (R), (Grundy, Harrison, Mercer, Putnam), Mercer County Courthouse, 802 E. Main St., Princeton 64673, (660) 748-3430

Circuit Name, Political Party, County, Office Address and Telephone Number

Steven D. Hudson, (R), (Grundy), Grundy County Courthouse, 700 Main St., Ste. 6, Trenton 64683, (660) 359-4040
 Joseph Hemenway, (R), (Harrison), Harrison County Courthouse, PO Box 189, Bethany 64424, (660) 425-6432
 Matthew M. Krohn, (R), (Mercer), Mercer County Courthouse, 802 E. Main St., Princeton 64673, (660) 748-4335
 Samuel D. Frank, (R), (Putnam), Putnam County Courthouse, 1601 W. Main St., Rm. 204, Unionville 63565, (660) 947-2117

No. 4, Roger M. Prokes, (R), (Atchison, Gentry, Holt, Nodaway, Worth), Nodaway County Courthouse, 305 N. Main, Ste. 204, Maryville 64468, (660) 582-4231

Corey K. Herron, (R), (Atchison), Atchison County Courthouse, PO Box 280, Rock Port 64482, (660) 744-2700
 Rebecca S. McGinley, (R), (Gentry), Gentry County Courthouse, 200 W. Clay, Ste. 101, Albany 64402, (660) 726-3411
 William S. Richards, (R), (Holt), Holt County Courthouse, PO Box 173, Oregon 64473, (660) 446-3380
 Robert L. Rice, (R), (Nodaway), Nodaway County Courthouse, 305 N. Main St., Maryville 64468, (660) 582-2531
 Joel Miller, (R), (Worth), Worth County Courthouse, PO Box 350, Grant City 64456, (660) 564-2152

No. 5, Daniel F. Kellogg, Div. 4, (D), (Andrew, Buchanan), Buchanan County Courthouse, 411 Jules St., St. Joseph 64501, (816) 271-1477

Kate Schaefer, Div. 1, (R), (Andrew, Buchanan), Buchanan County Courthouse, 411 Jules St., St. Joseph 64501, (816) 271-1447
David L. Bolander, Div. 2, (R), (Andrew, Buchanan), Buchanan County Courthouse, 411 Jules St., St. Joseph 64501, (816) 271-1441
Patrick Robb, Div. 3, (D), (Andrew, Buchanan), Buchanan County Courthouse, 411 Jules St., St. Joseph 64501, (816) 271-1444
 Michael J. Ordnung, (R), (Andrew), Andrew County Courthouse, PO Box 318, Savannah 64485, (816) 324-3921
 Keith Marquart, (R), (Buchanan), Buchanan County Courthouse, 411 Jules St., St. Joseph 64501, (816) 271-1454
 Rebecca L. Spencer, (R), (Buchanan), Buchanan County Courthouse, 411 Jules St., St. Joseph 64501, (816) 271-1448

No. 6, Thomas C. Fincham, Div. 1, (NP), (Platte), Platte County Courthouse, 415 Third St., Ste. 65, Platte City 64079, (816) 858-3431

W. Ann Hansbrough, Div. 2, (NP), (Platte), Platte County Courthouse, 415 Third St., Ste. 65, Platte City 64079, (816) 858-3436
 Abe (Quint) Shafer V, Div. 3, (NP), (Platte), Platte County Courthouse, 415 Third St., Ste. 50, Platte City 64079, (816) 858-3434
 (Vacancy), Div. 4, (NP), (Platte), Platte County Courthouse, 415 Third St., Ste. 50, Platte City 64079, (816) 858-1977
 Dennis C. Eckold, Div. 5, (NP), (Platte), Platte County Courthouse, 415 Third St., Ste. 50, Platte City 64079, (816) 858-1925

No. 7, David Chamberlain, Div. 4, (NP), (Clay), Clay County Courthouse, 11 S. Water, Liberty 64068, (816) 407-3940

Shane T. Alexander, Div. 1, (NP), (Clay), Clay County Courthouse, 11 S. Water, Liberty 64068, (816) 407-3910
Janet Sutton, Div. 2, (NP), (Clay), Clay County Courthouse, 11 S. Water, Liberty 64068, (816) 407-3920
K. Elizabeth Davis, Div. 3, (NP), (Clay), Clay County Courthouse, 11 S. Water, Liberty 64068, (816) 407-3930

Circuit Name, Political Party, County, Office Address and Telephone Number

Alisha O'Hara, Div. 5, (NP), (Clay), Clay County Courthouse, 11 S. Water, Liberty 64068, (816) 407-3950

Karen L. Krauser, Div. 6, (NP), (Clay), Clay County Courthouse, 11 S. Water, Liberty 64068, (816) 407-3960

Louis Angles, Div. 7, (NP), (Clay), Clay County Courthouse, 11 S. Water, Liberty 64068, (816) 407-3970

Timothy J. Flook, Div. 9, (NP), (Clay), Clay County Courthouse, 11 S. Water, Liberty 64068, (816) 407-3990

No. 8, Kevin L. Walden, (R), (Carroll), Carroll County Courthouse, 8 S. Main, Ste. 3, Carrollton 64633, (660) 542-3486

Joe Don McGaugh, (R), (Carroll, Ray), Carroll County Courthouse, 8 S. Main St., Ste. 1, Carrollton 64633, (660) 542-1818

Lori J. Baskins, (D), (Ray), Ray County Courthouse, 100 W. Main St., Second Fl., Richmond 64085, (816) 776-2335

No. 9, Terry A. Tschannen, (D), (Chariton, Linn, Sullivan), 108 N. High St., PO Box 84, Linneus 64653, (660) 895-5523

Andrea Ravens Vandeloecht, (D), (Chariton), Chariton County Courthouse, 306 S. Cherry St., Keytesville 65261, (660) 288-3271

William Devoy, (R), (Linn), Linn County Courthouse, PO Box 84, Linneus 64653, (660) 895-5212

Tracey A. Mason-White, (R), (Sullivan), Sullivan County Courthouse, 109 N. Main St., Milan 63556, (660) 265-3303

No. 10, Rachel Bringer Shepherd, (D), (Marion, Monroe, Ralls), Marion County Courthouse, 906 Broadway St., Hannibal 63401, (573) 221-0579

John J. Jackson, (D), (Marion), Marion County Courthouse, 906 Broadway St., Hannibal 63401, (573) 221-0288; (Palmyra) 100 S. Main, Palmyra 63461, (573) 769-2550

Michael P. Wilson, (D), (Monroe), Monroe County Courthouse, 300 N. Main St., Paris 65275, (660) 327-5220

David C. Mobley, (D), (Ralls), Ralls County Courthouse, PO Box 466, New London 63459, (573) 985-5641

No. 11, Michael J. Fagras, Div. 4, (R), (St. Charles), St. Charles County Courthouse, 300 N. Second St., Rm. 320, St. Charles 63301, (636) 949-3094

Rebeca M. Navarro-McKelvey, Div. 1, (D), (St. Charles), St. Charles County Courthouse, 300 N. Second St., Rm. 520, St. Charles 63301, (636) 949-3093

Deborah J. Alessi, Div. 2, (R), (St. Charles), St. Charles County Courthouse, 300 N. Second St., Rm. 420, St. Charles 63301, (636) 949-5512

John P. (Jack) Banas, Div. 3, (R), (St. Charles), St. Charles County Courthouse, 300 N. Second St., Rm. 530, St. Charles 63301, (636) 949-5541

Jon A. Cunningham, Div. 5, (R), (St. Charles), St. Charles County Courthouse, 300 N. Second St., Rm. 350, St. Charles 63301, (636) 949-3095

Daniel Pelikan, Div. 7, (R), (St. Charles), St. Charles County Courthouse, 300 N. Second St., Rm. 340, St. Charles 63301, (636) 949-3026

Terry R. Cundiiff, Div. 6, (R), (St. Charles), St. Charles County Courthouse, 300 N. Second St., Rm. 510, St. Charles 63301, (636) 949-3096

Erin S. Burlison-Huss, Div. 8, (D), (St. Charles), St. Charles County Courthouse, 300 N. Second St., Rm. 550, St. Charles 63301, (636) 949-7496

Elizabeth Swann, Div. 9, (R), (St. Charles), St. Charles County Courthouse, 300 N. Second St., Rm. 410, St. Charles 63301, (636) 949-7497

Norman Steimel III, Div. 10, (R), (St. Charles), St. Charles County Courthouse, 300 N. Second St., Rm. 330, St. Charles 63301, (636) 949-3064

Phillip Ohlms, Div. 11, (R), (St. Charles), St. Charles County Courthouse, 300 N. Second St., Rm. 450, St. Charles 63301, (636) 949-7462

Circuit Name, Political Party, County, Office Address and Telephone Number

Matthew Thornhill, Div. 12, (R), (St. Charles), St. Charles County Courthouse, 300 N. Second St., Rm. 440, St. Charles 63301, (636) 949-7486
 Chris McDonough, Div. 13, (R), (St. Charles), St. Charles County Courthouse, 300 N. Second St., Rm. 540, St. Charles 63301, (636) 949-7411

No. 12, Jason H. Lamb, (R), (Audrain, Montgomery, Warren), Warren County Courthouse, 101 N. Jefferson St., Mexico 65265, (573) 473-1145

Linda R. Hamlett, (D), (Audrain), Audrain County Courthouse, 101 N. Jefferson St., Rm. 205, Mexico 65265, (573) 473-5844
 Nathan A. Carroz, (R), (Montgomery), Montgomery County Courthouse, 211 E. Third St., Montgomery City 63361, (573) 564-3348
 Richard L. Scheibe, (R), (Warren), Warren County Courthouse, 104 W. Main St., Warrenton 63383, (636) 456-3363
 Michael Wright, (R), (Warren), Warren County Courthouse, 104 W. Main St., Warrenton 63383, (636) 456-3363

No. 13, J. Brouck Jacobs, Div. 1, (D), (Boone, Callaway), Boone County Courthouse, 705 E. Walnut St., Columbia 65201, (573) 886-4050

Jeff Harris, Div. 2, (D), (Boone, Callaway), Boone County Courthouse, 705 E. Walnut St., Columbia 65201, (573) 886-4050
 Kevin Crane, Div. 3, (R), (Boone, Callaway), Boone County Courthouse, 705 E. Walnut St., Columbia 65201, (573) 886-4050
 Joshua C. Devine, Div. 4, (R), (Boone, Callaway), Boone County Courthouse, 705 E. Walnut St., Columbia 65201, (573) 886-4050
 Kimberly J. Shaw, (D), (Boone), Boone County Courthouse, 705 E. Walnut St., Columbia 65201, (573) 886-4050
 Tracy Z. Gonzalez, (Boone), Boone County Courthouse, 705 E. Walnut St., Columbia 65201, (573) 886-4050
 Leslie Schneider, (D), (Boone), Boone County Courthouse, 705 E. Walnut St., Columbia 65201, (573) 886-4050
 Stephanie M. Morrell, (D), (Boone), Boone County Courthouse, 705 E. Walnut St., Columbia 65201, (573) 886-4050
 Carol England, (D), (Callaway), Callaway County Courthouse, 10 E. Fifth St., Fulton 65251, (573) 642-0777
 Sue M. Crane, (D), (Callaway), Callaway County Courthouse, 10 E. Fifth St., Fulton 65251, (573) 642-0777

No. 14, Scott Hayes, (D), (Howard, Randolph), Randolph County Justice Center, 372 Hwy. JJ, Ste. 1C, Huntsville 65259, (844) 277-6555, ext. 262

Mason R. Gebhardt, (R), (Howard), Howard County Courthouse, 1 Courthouse Sq., Fayette 65248, (660) 248-3326
 James M. Cooksey, (D), (Randolph), Randolph County Justice Center, 372 Hwy. JJ, Ste. 1D, Huntsville 65259, (844) 277-6555

No. 15, Dennis A. Rolf, (D), (Lafayette, Saline), PO Box 751, Concordia 64020, (660) 463-5834

Kelly Halford Rose, (R), (Lafayette), Lafayette County Courthouse, PO Box 10, Lexington 64067, (660) 259-6101
 Russell J. Kruse, (R), (Lafayette), Lafayette County Courthouse, PO Box 10, Lexington 64067, (660) 259-6101
 Hugh C. Harvey, (D), (Saline), Saline County Courthouse, 19 E. Arrow St., Rm. 302, PO Box 670, Marshall 65340, (660) 886-8808
 W. Page Bellamy, (D), (Saline), Saline County Courthouse, 19 E. Arrow St., Rm. 303, PO Box 670, Marshall 65340, (660) 886-6988

No. 16, J. Dale Youngs, Div. 6, (NP), (Jackson), Jackson County Courthouse, 415 E. 12th St., Kansas City 64106, (816) 881-3606

Circuit Name, Political Party, County, Office Address and Telephone Number

- Sarah A. Castle**, Div. 1, (NP), (Jackson), Justice Complex, 1315 Locust St., Second Fl., Kansas City 64106, (816) 881-3601
- Kenneth R. Garrett III**, Div. 2, (NP), (Jackson), Jackson County Courthouse Annex, 308 W. Kansas Ave., Independence 64050, (816) 881-4402
- David M. Byrn**, Div. 3, (NP), (Jackson), Jackson County Courthouse, 415 E. 12th St., Kansas City 64106, (816) 881-3603
- Justin E. Del Muro**, Div. 4, (NP), (Jackson), Jackson County Courthouse, 415 E. 12th St., Kansas City 64106, (816) 881-3604
- James F. Kanatzar**, Div. 5, (NP), (Jackson), Jackson County Courthouse, 415 E. 12th St., Kansas City 64106, (816) 881-4405
- S. Margene Burnett**, Div. 7, (NP), (Jackson), Jackson County Courthouse, 415 E. 12th St., Kansas City 64106, (816) 881-3607
- Bryan E. Round**, Div. 8, (NP), (Jackson), Jackson County Courthouse, 415 E. 12th St., Kansas City 64106, (816) 881-3608
- Joel Paige Fahnestock**, Div. 9, (NP), (Jackson), Jackson County Courthouse, 415 E. 12th St., Kansas City 64106, (816) 881-3609
- Patrick W. Campbell**, Div. 10, (NP), (Jackson), Jackson County Courthouse, 415 E. 12th St., Kansas City 64106, (816) 881-3610
- Adam L. Caine**, Div. 11, (NP), (Jackson), Jackson County Courthouse, 415 E. 12th St., Kansas City 64106, (816) 881-3611
- Jennifer M. Phillips**, Div. 12, (NP), (Jackson), Jackson County Courthouse, 415 E. 12th St., Kansas City 64106, (816) 881-3612
- Charles H. McKenzie**, Div. 13, (NP), (Jackson), Jackson County Courthouse, 415 E. 12th St., Kansas City 64106, (816) 881-3613
- John M. Torrence**, Div. 14, (NP), (Jackson), Jackson County Courthouse, 415 E. 12th St., Kansas City 64106, (816) 881-3614
- Jalilah Otto**, Div. 15, (NP), (Jackson), Jackson County Courthouse, 415 E. 12th St., Kansas City 64106, (816) 881-4711
- Marco Roldan**, Div. 16, (NP), (Jackson), Jackson County Courthouse, 415 E. 12th St., Kansas City 64106, (816) 881-4416
- Cory L. Atkins**, Div. 17, (NP), (Jackson), Jackson County Courthouse, 415 E. 12th St., Kansas City 64106, (816) 881-4417
- Kevin D. Harrell**, Div. 18, (NP), (Jackson), Jackson County Courthouse, 415 E. 12th St., Kansas City 64106, (816) 881-3618
- Mark A. Styles Jr.**, Div. 19, (NP), (Jackson), Jackson County Courthouse, 415 E. 12th St., Kansas City 64106, (816) 881-3759
- Jessica M. Angelly, Div. 25, (NP), (Jackson), Jackson County Courthouse, 415 E. 12th St., Kansas City 64106, (816) 881-3679
- R. Travis Willingham, Div. 26, (NP), (Jackson), Jackson County Courthouse, 415 E. 12th St., Kansas City 64106, (816) 881-3686
- Kea S. Bird-Riley, Div. 27, (NP), (Jackson), Jackson County Courthouse, 415 E. 12th St., Kansas City 64106, (816) 881-3691
- Jeffrey C. Keal, Div. 28, (NP), (Jackson), Jackson County Courthouse Annex, 308 W. Kansas Ave., Independence 64050, (816) 881-4606
- Janette K. Rodecap, Div. 29, (NP), (Jackson), Jackson County Courthouse, 1315 Locust St., Second Fl., Kansas City 64106, (816) 881-3735
- Twila K. Rigby, Div. 30, (NP), (Jackson), Jackson County Courthouse Annex, 308 W. Kansas Ave., Independence 64050, (816) 881-4506
- Mary F. Weir, Div. 31, (NP), (Jackson), Jackson County Courthouse, 415 E. 12th St., Kansas City 64106, (816) 881-3542
- Kyndra J. Stockdale, Div. 32, (NP), (Jackson), Jackson County Courthouse Annex, 308 W. Kansas Ave., Independence 64050, (816) 881-4518
- Jeffrey L. Bushur, Div. 33, (NP), (Jackson), Jackson County Courthouse Annex, 308 W. Kansas Ave., Independence 64050, (816) 881-1783

Circuit Name, Political Party, County, Office Address and Telephone Number

Susan E. Long, Div. 34, (NP), (Jackson), Jackson County Courthouse Annex, 308 W. Kansas Ave., Independence 64050, (816) 881-4623

No. 17, William B. Collins, Div. 1, (D), (Cass, Johnson), Cass County Justice Center, 2501 W. Mechanic, Harrisonville 64701, (816) 380-8181

Michael Wagner, Div. 2, (D), (Cass, Johnson), Cass County Justice Center, 2501 W. Mechanic St., Harrisonville 64701, (816) 380-8175

J. Michael Rumley, (R), (Cass), Cass County Justice Center, 2501 W. Mechanic St., Harrisonville 64701, (816) 380-8217

Stacey Jo Lett, (R), (Cass), Cass County Justice Center, 2501 W. Mechanic St., Harrisonville 64701, (816) 380-8230

Jeffrey L. Cox, (R), (Cass), Cass County Justice Center, 2501 W. Mechanic St., Harrisonville 64701, (816) 380-8704

Jason M. Howell, (Cass), Cass County Justice Center, 2501 W. Mechanic St., Harrisonville 64701, (816) 380-8704

Brent F. Teichman, (R), (Johnson), Johnson County Courthouse, 101 W. Market St., Warrensburg 64093, (660) 422-7405

W. Sue Dodson, (D), (Johnson), Johnson County Courthouse, 101 W. Market St., Warrensburg 64093, (660) 422-7410

No. 18, Robert L. Koffman, (R), (Cooper, Pettis), Pettis County Courthouse, 415 S. Ohio Ave., Sedalia 65301, (660) 826-5000, ext. 465

Keith M. Bail, (R), (Cooper), Cooper County Courthouse, 200 Main St., Rm. 31, Boonville 65233, (660) 882-5604

R. Paul Beard II, (R), (Pettis), Pettis County Courthouse, 415 S. Ohio Ave., Sedalia 65301, (660) 826-5000, ext. 924

Jeff A. Mittelhauser, (R), (Pettis), Pettis County Courthouse, 415 S. Ohio Ave., Sedalia 65301, (660) 826-5000, ext. 924

No. 19, Jon Beetem, Div. 1, (R), (Cole), Cole County Courthouse, PO Box 1870, Jefferson City 65102, (573) 634-9192

Daniel R. Green, Div. 2, (R), (Cole), Cole County Courthouse, PO Box 1870, Jefferson City 65102, (573) 634-9190

S. Cotton Walker, Div. 3, (R), (Cole), Cole County Courthouse, PO Box 1870, Jefferson City 65102, (573) 634-9178

Christopher K. Limbaugh, Div. 4, (R), (Cole), Cole County Courthouse, PO Box 1870, Jefferson City 65101, (573) 634-9151

Brian Stumpe, Div. 5, (R), (Cole), Cole County Courthouse, PO Box 1870, Jefferson City 65102, (573) 659-2330

No. 20, I.I. Lamke, Div. 2, (R), (Franklin, Gasconade, Osage), Franklin County Judicial Center, 401 E. Main St., Rm. 100B, Union 63084, (636) 583-7395

Craig E. Hellman, Div. 1, (R), (Franklin, Gasconade, Osage), Franklin County Judicial Center, 401 E. Main St., Rm. 100C, Union 63084, (636) 583-6306

David L. Hoven, (D), (Franklin), Franklin County Judicial Center, 401 E. Main St., Rm. 100B, Union 63084, (636) 583-7332

Joseph W. Purschke, (Franklin), Franklin County Judicial Center, 401 E. Main St., Rm. 100C, Union 63084, (636) 583-6316

Stanley D. Williams, (D), (Franklin), Franklin County Judicial Center, 401 E. Main St., Rm. 100C, Union 63084, (636) 583-6330

Ada Brehe-Krueger, (R), (Gasconade), Gasconade County Courthouse, 119 E. First St., Rm. 3, Hermann 65041, (573) 486-2321

Sonya D. Brandt, (R), (Osage), Osage County Courthouse, PO Box 825, Linn 65051, (573) 897-3114

Circuit Name, Political Party, County, Office Address and Telephone Number

No. 21, Michael D. Burton, Div. 16, (NP), (St. Louis), St. Louis County Court Bldg., 105 S. Central Ave., Clayton 63105, (314) 615-1516

Brian May, Div. 1, (NP), (St. Louis), St. Louis County Court Bldg., 105 S. Central Ave., Clayton 63105, (314) 615-1501

Richard M. Stewart, Div. 2, (NP), (St. Louis), St. Louis County Court Bldg., 105 S. Central Ave., Clayton 63105, (314) 615-1502

Sandra Farragut-Hemphill, Div. 3, (NP), (St. Louis), St. Louis County Court Bldg., 105 S. Central Ave., Clayton 63105, (314) 615-1503

Joseph S. Dueker, Div. 4, (NP), (St. Louis), St. Louis County Court Bldg., 105 S. Central Ave., Clayton 63105, (314) 615-1504

Renee Hardin-Tammons, Div. 5, (NP), (St. Louis), St. Louis County Court Bldg., 105 S. Central Ave., Clayton 63105, (314) 615-1505

John N. Borbonus, Div. 6, (NP), (St. Louis), St. Louis County Court Bldg., 105 S. Central Ave., Clayton 63105, (314) 615-1506

Mary Elizabeth Ott, Div. 7, (NP), (St. Louis), St. Louis County Court Bldg., 105 S. Central Ave., Clayton 63105, (314) 615-1507

Dean P. Waldemer, Div. 8, (NP), (St. Louis), St. Louis County Court Bldg., 105 S. Central Ave., Clayton 63105, (314) 615-1508

David Lee Vincent III, Div. 9, Juvenile, (NP), (St. Louis), St. Louis County Court Bldg., 105 S. Central Ave., Clayton 63105, (314) 615-1509

Jason D. Dodson, Div. 10, (NP), (St. Louis), St. Louis County Court Bldg., 105 S. Central Ave., Clayton 63105, (314) 615-1510

Ellen Levy Siwak, Div. 11, (NP), (St. Louis), St. Louis County Court Bldg., 105 S. Central Ave., Clayton 63105, (314) 615-1511

Stanley J. Wallach, Div. 12, (NP), (St. Louis), St. Louis County Court Bldg., 105 S. Central Ave., Clayton 63105, (314) 615-1512

Bruce E. Hilton, Div. 13, (NP), (St. Louis), St. Louis County Court Bldg., 105 S. Central Ave., Clayton 63105, (314) 615-1513

Kristine A. Kerr, Div. 14, (NP), (St. Louis), St. Louis County Court Bldg., 105 S. Central Ave., Clayton 63105, (314) 615-1514

William M. Corrigan Jr., Div. 15, (NP), (St. Louis), St. Louis County Court Bldg., 105 S. Central Ave., Clayton 63105, (314) 615-1515

Michael D. Burton, Div. 16, Juvenile, (NP), (St. Louis), St. Louis County Court Bldg., 105 S. Central Ave., Clayton 63105, (314) 615-1516

Joseph L. Walsh III, Div. 17, (NP), (St. Louis), St. Louis County Court Bldg., 105 S. Central Ave., Clayton 63105, (314) 615-1517

Ellen H. Ribaud, Div. 18, (NP), (St. Louis), St. Louis County Court Bldg., 105 S. Central Ave., Clayton 63105, (314) 615-1518

Thomas C. Albus, Div. 19, (NP), (St. Louis), St. Louis County Court Bldg., 105 S. Central Ave., Clayton 63105, (314) 615-1519

Margaret Donnelly, Div. 20, Juvenile, (NP), (St. Louis), St. Louis County Court Bldg., 105 S. Central Ave., Clayton 63105, (314) 615-1520

Nancy M. Watkins McLaughlin, Div. 21, (NP), (St. Louis), St. Louis County Court Bldg., 105 S. Central Ave., Clayton 63105, (314) 615-1521

Nicole S. Zellweger, Div. 31, (NP), (St. Louis), St. Louis County Court Bldg., 105 S. Central Ave., Clayton 63105, (314) 615-1531

Julia P. Lasater, Div. 32, (NP), (St. Louis), St. Louis County Court Bldg., 105 S. Central Ave., Clayton 63105, (314) 615-1532

Heather R. Cunningham, Div. 33, (NP), (St. Louis), St. Louis County Court Bldg., 105 S. Central Ave., Clayton 63105, (314) 615-1533

Amanda Bundren McNelley, Div. 34, (NP), (St. Louis), St. Louis County Court Bldg., 105 S. Central Ave., Clayton 63105, (314) 615-1534

Lorne J. Baker, Div. 35, (NP), (St. Louis), St. Louis County Court Bldg., 105 S. Central Ave., Clayton 63105, (314) 615-1535

Circuit Name, Political Party, County, Office Address and Telephone Number

Joseph L. Green, Div. 36, (NP), (St. Louis), St. Louis County Court Bldg., 105 S. Central Ave., Clayton 63105, (314) 615-1536
 Jeffrey P. Medler, Div. 37, (NP), (St. Louis), St. Louis County Court Bldg., 105 S. Central Ave., Clayton 63105, (314) 615-1537
 John R. Lasater, Div. 38, (NP), (St. Louis), St. Louis County Court Bldg., 105 S. Central Ave., Clayton 63105, (314) 615-1538
 Ellen Wyatt Dunne, Div. 39, (NP), (St. Louis), St. Louis County Court Bldg., 105 S. Central Ave., Clayton 63105, (314) 615-1539
 John F. Newsham, Div. 40, (NP), (St. Louis), St. Louis County Court Bldg., 105 S. Central Ave., Clayton 63105, (314) 615-1540
 Virginia W. Lay, Div. 41, (NP), (St. Louis), St. Louis County Court Bldg., 105 S. Central Ave., Clayton 63105, (314) 615-1541
 Robert Merrell Heggie, Div. 42, (NP), (St. Louis), St. Louis County Court Bldg., 105 S. Central Ave., Clayton 63105, (314) 615-1542
 Mondonna Ghasedi, Div. 43, (NP), (St. Louis), St. Louis County Court Bldg., 105 S. Central Ave., Clayton 63105, (314) 615-1543
 Matthew H. Hearne, Div. 44, (NP), (St. Louis), St. Louis County Court Bldg., 105 S. Central Ave., Clayton 63105, (314) 615-1544

No. 22, Michael F. Stelzer, Div. 1, (NP), (St. Louis City), Civil Courts Bldg., 10 N. Tucker St., St. Louis 63101, (314) 622-4311

David L. Dowd, Div. 2, (NP), (St. Louis City), Civil Courts Bldg., 10 N. Tucker St., St. Louis 63101, (314) 622-4372
Elizabeth B. Hogan, Div. 3, (NP), (St. Louis City), Civil Courts Bldg., 10 N. Tucker St., St. Louis 63101, (314) 622-5604
Katherine M. Fowler, Div. 4, (NP), (St. Louis City), Civil Courts Bldg., 10 N. Tucker St., St. Louis 63101, (314) 622-4332
Calea Stovall-Reid, Div. 5, (NP), (St. Louis City), Civil Courts Bldg., 10 N. Tucker St., St. Louis 63101, (314) 622-4422
Madeline O. Connolly, Div. 6, (NP), (St. Louis City), Civil Courts Bldg., 10 N. Tucker St., St. Louis 63101, (314) 622-4442
(Vacancy), Div. 7, (NP), (St. Louis City), Civil Courts Bldg., 10 N. Tucker St., St. Louis 63101, (314) 613-3720
Timothy J. Boyer, Div. 8, (NP), (St. Louis City), Civil Courts Bldg., 10 N. Tucker St., St. Louis 63101, (314) 622-4292
Scott A. Millikan, Div. 9, (NP), (St. Louis City), Civil Courts Bldg., 10 N. Tucker St., St. Louis 63101, (314) 622-3258
Rex M. Burlison, Div. 10, (NP), (St. Louis City), Civil Courts Bldg., 10 N. Tucker St., St. Louis 63101, (314) 622-4819
Bryan Hettenbach, Div. 11, (NP), (St. Louis City), Civil Courts Bldg., 10 N. Tucker St., St. Louis 63101, (314) 622-4381
Michael. K. Mullen, Div. 12, (NP), (St. Louis City), Civil Courts Bldg., 10 N. Tucker St., St. Louis 63101, (314) 622-3583
Theresa Counts Burke, Div. 13, (NP), (St. Louis City), Civil Courts Bldg., 10 N. Tucker St., St. Louis 63101, (314) 613-7187
Joseph P. Whyte, Div. 14, (NP), (St. Louis City), Civil Courts Bldg., 10 N. Tucker St., St. Louis 63101, (314) 622-4729
Annette Llewellyn, Div. 15, (NP), (St. Louis City), Civil Courts Bldg., 10 N. Tucker St., St. Louis 63101, (314) 622-4234
Thomas A McCarthy, Div. 16, (NP), (St. Louis City), Carnahan Bldg., 1114 Market St., St. Louis 63103, (314) 622-4536
David C. Mason, Div. 17, (NP), (St. Louis City), Carnahan Bldg., 1114 Market St., St. Louis 63103, (314) 622-4841 or (314) 622-4861
Jason M. Sengheiser, Div. 18, (NP), (St. Louis City), Carnahan Bldg., 1114 Market St., St. Louis 63103, (314) 622-3706

Circuit Name, Political Party, County, Office Address and Telephone Number

- Christopher E. McGraugh**, Div. 19, (NP), (St. Louis City), Carnahan Bldg., 1114 Market St., St. Louis 63103, (314) 622-4462
- Joan L. Moriarty**, Div. 20, (NP), (St. Louis City), Carnahan Bldg., 1114 Market St., St. Louis 63103, (314) 622-4927
- Clinton R. Wright**, Div. 21, (NP), (St. Louis City), Carnahan Bldg., 1114 Market St., St. Louis 63101, (314) 622-4331
- Michael W. Noble**, Div. 22, (NP), (St. Louis City), Carnahan Bldg., 1114 Market St., St. Louis 63103, (314) 622-4691
- Paula P. Bryant**, Div. 23, (NP), (St. Louis City), Carnahan Bldg., 1114 Market St., St. Louis 63103, (314) 622-4341
- Steven R. Ohmer**, Div. 30, Juvenile (NP), (St. Louis City), 920 N. Vandeventer Ave., St. Louis 63108, (314) 552-2025
- James E. Sullivan**, Div. 31, (NP), (St. Louis City), Carnahan Bldg., 1114 Market St., St. Louis 63103, (314) 622-1425
- Nicole Colbert-Bochway, Div. 24, (NP), (St. Louis City), Carnahan Bldg., 1114 Market St., St. Louis 63103, (314) 622-3185
- Lynne R. Perkins, Div. 25, (NP), (St. Louis City), Carnahan Bldg., 1114 Market St., St. Louis 63103, (314) 622-4788
- Michael J. Colona, Div. 26, (NP), (St. Louis City), Carnahan Bldg., 1114 Market St., St. Louis 63103, (314) 622-4096
- David Roither, Div. 27, (NP), (St. Louis City), Civil Courts Bldg., 10 N. Tucker St., St. Louis 63101, (314) 622-4491
- Craig K. Higgins, Div. 28, (NP), (St. Louis City), Civil Courts Bldg., 10 N. Tucker St., St. Louis 63101, (314) 622-4282
- Nicole Colbert-Bochway, Div. 29, (NP), (St. Louis City), Civil Courts Bldg., 10 N. Tucker St., St. Louis 63103, (314) 622-3185
- Barbara T. Peebles, Div. 30 Juvenile, (NP), (St. Louis City), 920 N. Vandeventer Ave., St. Louis 63108, (314) 552-2030

No. 23, Brenda Stacey, Div. 4, (D), (Jefferson), Jefferson County Courthouse, PO Box 100, Hillsboro 63050, (636) 797-5420

- Joseph A. Rathert**, Div. 1, (R), (Jefferson), Jefferson County Courthouse, PO Box 100, Hillsboro 63050, (636) 797-5410
- Darrell E. Missey**, Div. 2, (R), (Jefferson), Jefferson County Courthouse, PO Box 100, Hillsboro 63050, (636) 797-5425
- Dianna L. Bartels**, Div. 3, (R), (Jefferson), Jefferson County Courthouse, PO Box 100, Hillsboro 63050, (636) 797-5430
- Victor J. Melenbrick**, Div. 5, (R), (Jefferson), Jefferson County Courthouse, PO Box 100, Hillsboro 63050, (636) 797-6435
- Troy A. Cardona**, Div. 6, (D), (Jefferson), Jefferson County Courthouse, PO Box 100, Hillsboro 63050, (636) 797-6461
- Jeffrey T. Coleman, Div. 10, (R), (Jefferson), Jefferson County Courthouse, PO Box 100, Hillsboro 63050, (636) 797-5365
- Edward L. Page, Div. 11, (R), (Jefferson), Jefferson County Courthouse, PO Box 100, Hillsboro 63050, (636) 797-5453
- Antonio (Tony) Manansala, Div. 12, (R), (Jefferson), Jefferson County Courthouse, PO Box 100, Hillsboro 63050, (636) 797-5375
- Katherine M. Hardy Senkel, Div. 13, (R), (Jefferson), Jefferson County Courthouse, PO Box 100, Hillsboro 63050, (636) 797-6020
- Timothy S. Miller, Div. 14, (D), (Jefferson), Jefferson County Courthouse, PO Box 100, Hillsboro 63050, (636) 797-6045
- Shannon Dougherty, Div. 15, (D), (Jefferson), Jefferson County Courthouse, PO Box 100, Hillsboro 63050, (636) 797-6442

Circuit Name, Political Party, County, Office Address and Telephone Number**No. 24, Wendy L. Wexler-Horn, Div. 2, (D), (Madison, St. Francois, Ste. Genevieve, Washington), St. Francois County Courthouse, 1 N. Washington St., Second Fl., Rm. 202, Farmington 63640, (573) 756-5144**

Jerel L. Poor II, Div. 1, (D), (Madison, St. Francois, Ste. Genevieve, Washington), St. Francois County Courthouse, 1 N. Washington St., Third Fl., Farmington 63640, (573) 756-5144

Robin Edward Fulton, (D), (Madison), Madison County Courthouse, PO Box 470, Fredericktown 63645, (573) 783-3105

Joseph L. Goff Jr., Div. 3, (D), (St. Francois), St. Francois County Courthouse, 1 N. Washington St., Farmington 63640, (573) 756-5755

Patrick King, Div. 4, (St. Francois), St. Francois County Courthouse, 1 N. Washington St., Farmington 63640, (573) 756-6601

Timothy W. Inman, (D), (Ste. Genevieve), Ste. Genevieve County Courthouse, 55 S. Third St., Rm. 24, Ste. Genevieve 63670, (573) 883-2265

Troy Hyde, (D), (Washington), Washington County Courthouse, 102 N. Missouri St., Potosi 63664, (573) 438-3691

No. 25, William E. Hickle, Div. 1, (D), (Maries, Phelps, Pulaski, Texas), Phelps County Courthouse, 200 N. Main St., Ste. 201, Rolla 65401, (573) 458-6232

John D. Beger, Div. 2, (R), (Maries, Phelps, Pulaski, Texas), 200 N. Main St., Ste. 201, Rolla 65401, (573) 458-6232

Kerry G. Rowden, (R), (Maries), Maries County Courthouse, PO Box 490, Vienna 65582, (573) 422-3303

Mark D. Calvert, (R), (Phelps), Phelps County Courthouse, 200 N. Main St., Rolla 65401, (573) 458-6246

Kenneth G. Clayton, (D), (Phelps), Phelps County Courthouse, 200 N. Main St., Ste. 201, Rolla 65401, (573) 458-6245

Colin Long, (D), (Pulaski), Pulaski County Courthouse, 301 Historic Rt. 66 E., Ste. 314, Waynesville 65583, (573) 774-4786

Michael V. Headrick, (R), (Pulaski), Pulaski County Courthouse, 301 Historic Rt. 66 E., Ste. 316, Waynesville 65583, (573) 774-4784

Douglas D. Gaston, (R), (Texas), Texas County Courthouse, 519 N. Grand Ave., Ste. 202, Houston 65483, (417) 967-3663

No. 26, Matthew P. Hamner, Div. 1, (R), (Camden, Laclede, Miller, Moniteau, Morgan), Camden County Courthouse, 1 Court Circle, Ste. 9, Camdenton 65020, (573) 346-5160

Kenneth M. Hayden, Div. 2, (R), (Camden, Laclede, Miller, Moniteau, Morgan), Camden County Courthouse, 1 Court Circle, Ste. 9, Camdenton 65020, (573) 346-5160

Aaron G. Koeppen, Div. 3, (R), (Camden, Laclede, Miller, Moniteau, Morgan), Camden County Courthouse, 1 Court Circle, Ste. 9, Camdenton 65020, (573) 346-5160

Michael J. Gilley, Div. 4, (R), (Camden), Camden County Courthouse, 1 Court Circle, Ste. 9, Camdenton 65020, (573) 346-4440

Heather L. Miller, Div. 5, (R), (Camden), Camden County Courthouse, 1 Court Circle, Ste. 9, Camdenton 65020, (573) 346-4440

Steven B. Jackson, (R), (Laclede), Laclede County Courthouse, 200 N. Adams Ave., Lebanon 65536, (417) 532-2471

Larry Winfrey, (R), (Laclede), Laclede County Courthouse, 200 N. Adams Ave., Lebanon 65536, (417) 532-2471

Jon A. Kaltenbronn, (R), (Miller), Miller County Courthouse, 2001 Hwy. 52, Tusculumbia 65082, (573) 369-1970

Aaron Martin, (D), (Moniteau), Moniteau County Courthouse, 200 E. Main, California 65018, (573) 796-4671

Stephen Grantham, (R), (Morgan), Morgan County Justice Center, 211 E. Newton St., Versailles 65084, (573) 378-4235

Circuit Name, Political Party, County, Office Address and Telephone Number**No. 27, M. Brandon Baker, (R), (Bates, Henry, St. Clair), Henry County Courthouse, 100 W. Franklin, PO Box 487, Clinton 64735, (660) 885-7242**

Julie A. Highley, (R), (Bates), Bates County Courthouse, 1 N. Delaware, Ste. 6, Butler 64730, (660) 679-3311

Harold L. Dump II, (R), (Henry), Henry County Courthouse, 100 W. Franklin, Rm. 212, Clinton 64735, (660) 885-7231

Jerry J. Rellihan, (R), (St. Clair), St. Clair County Courthouse, 655 Second St., PO Box 493, Osceola 64776, (417) 646-2421

No. 28, David R. Munton, (R), (Barton, Cedar, Dade, Vernon), Vernon County Courthouse, 100 W. Cherry St., Ste. A, Nevada 64772, (417) 667-5016

James V. Nichols, (R), (Barton), Barton County Courthouse, 1004 Gulf St., Rm. 204, Lamar 64759, (417) 682-2444

Thomas G. Pyle, (R), (Cedar), Cedar County Courthouse, PO Box 665, Stockton 65785, (417) 276-6700, ext. 234

Gary A. Troxell, (D), (Dade), Dade County Courthouse, 300 W. Water, Greenfield 65661, (417) 637-2271

Brandon Fisher, (R), (Vernon), Vernon County Courthouse, 100 W. Cherry St., Ste. A, Nevada 64772, (417) 667-5016

No. 29, Gayle L. Crane, Div. 1, (R), (Jasper), Jasper County Courts Bldg., 601 S. Pearl Ave., Rm. 316, Joplin 64801, (417) 625-4318

Dean G. Dankelson, Div. 2, (R), (Jasper), Jasper County Courts Bldg., 601 S. Pearl Ave., Rm. 216, Joplin 64801, (417) 625-4320

David B. Mouton, Div. 3, (R), (Jasper), Jasper County Courts Bldg., 601 S. Pearl Ave., Joplin 64801, (417) 625-4325

John A. Nicholas, (R), (Jasper), Jasper County Courthouse, 302 S. Main St., Rm. 211, Carthage 64836, (417) 358-0450

Joseph L. Hensley, (R), (Jasper), Jasper County Courts Bldg., 601 S. Pearl, Joplin 64801, (417) 625-4316

Jerry L. Holcomb, (R), (Jasper), Jasper County Courthouse, 302 S. Main, Carthage 64836, (417) 237-1096

No. 30, Michael Hendrickson, (R), (Benton, Dallas, Hickory, Polk, Webster), 101 S. Crittenden St., Marshfield 65706, (417) 468-2105

Mark B. Pilley, (R), (Benton), Benton County Courthouse, PO Box 37, Warsaw 65355, (660) 438-6231

Lisa Henderson, (R), (Dallas), Dallas County Courthouse, PO Box 1910, Buffalo 65622, (417) 345-2243

James A. Hackett, (D), (Hickory), Hickory County Courthouse, PO Box 345, Hermitage 65668, (417) 745-6421

John Porter, (R), (Polk), Polk County Courthouse, 102 E. Broadway St., Rm. 14, Bolivar 65613, (417) 326-4912

Elizabeth Rohrs, (R), (Polk), Polk County Courthouse, 102 E. Broadway St., Rm. 14, Bolivar 65613, (417) 326-4912

David T. Tunnell, (R), (Webster), Webster County Courthouse, 101 S. Crittenden St., Marshfield 65706, (417) 859-2041

David C. Replogle, (R), (Webster), Webster County Courthouse, 101 S. Crittenden St., Marshfield 65706, (417) 859-2041

No. 31, Michael J. Cordonnier, Div. 1, (NP), (Greene), Judicial Courts Facility, 1010 N. Boonville Ave., Springfield 65802, (417) 868-4078

David Jones, Div. 2, (NP), (Greene), Judicial Courts Facility, 1010 N. Boonville Ave., Springfield 65802, (417) 868-4086

Jason Brown, Div. 3, (NP), (Greene), Judicial Courts Facility, 1010 N. Boonville Ave., Springfield 65802, (417) 868-4080

Circuit Name, Political Party, County, Office Address and Telephone Number

Thomas E. Mountjoy, Div. 4, (NP), (Greene), Judicial Courts Facility, 1010 N. Boonville Ave., Springfield 65802, (417) 868-4089
Calvin Holden, Div. 5, (NP), (Greene), Judicial Courts Facility, 1010 N. Boonville Ave., Springfield 65802, (417) 868-4837
Becky J.W. Borthwick, Div. 6, (NP), (Greene), Judicial Courts Facility, 1010 N. Boonville Ave., Springfield 65802, (417) 868-4058
 Jerry A. Harmison, Div. 21, (NP), (Greene), Judicial Courts Facility, 1010 N. Boonville Ave., Springfield 65802, (417) 868-4099
 Margaret E. Palmietto, Div. 22, (NP), (Greene), Judicial Courts Facility, 1010 N. Boonville Ave., Springfield 65802, (417) 868-4107
 D. Andrew Hosmer, Div. 23, (NP), (Greene), Judicial Courts Facility, 1010 N. Boonville Ave., Springfield 65802, (417) 868-4095
 Mark Powell, Div. 24, (NP), (Greene), Judicial Courts Facility, 1010 N. Boonville, Springfield 65802, (417) 868-6546
 T. Todd Myers, Div. 25, (NP), (Greene), Judicial Courts Facility, 1010 N. Boonville, Springfield 65802, (417) 829-6613
 James Ronald Carrier, Div. 26, (NP), (Greene), Judicial Courts Facility, 1010 N. Boonville, Springfield 65802, (417) 829-6005

No. 32, Scott A. Lipke, Div. 1, (R), (Bollinger, Cape Girardeau, Perry), 203 N. High St., Jackson 63755, (573) 335-2802

Ben Lewis, Div. 2, (R), (Bollinger, Cape Girardeau, Perry), 203 N. High St., Jackson 63755, (573) 335-2802
 Alan J. Beussink, (R), (Bollinger), Bollinger County Courthouse, 204 High St., Ste. 4, Marble Hill 63764, (573) 238-2730
 Frank E. Miller, (R), (Cape Girardeau), 203 N. High St., Jackson 63755, (573) 243-8446
 Julie M. Koester, (Cape Girardeau), 203 N. High St., Jackson 63755, (573) 335-8253
 Craig D. Brewer, (I), (Perry), 15 W. Sainte Marie St., Ste. 3, Perryville 63775, (573) 547-7861

No. 33, David Dolan, (D), (Mississippi, Scott), Scott County Courthouse, PO Box 256, Benton 63736, (573) 545-3141

Rob Barker, (D), (Mississippi), Mississippi County Courthouse, PO Box 369, Charleston 63834, (573) 683-2146
 R. Zac Horack, (R), (Scott), Scott County Courthouse, PO Box 587, Benton 63736, (573) 545-3576
 D. Blake Pearson, (D), (Scott), Scott County Courthouse, PO Box 587, Benton 63736, (573) 545-3511

No. 34, Wm. Edward Reeves, (D), (New Madrid, Pemiscot), Pemiscot County Courthouse, 610 Ward Ave., PO Box 34, Caruthersville 63830, (573) 333-4156

Joshua D. Underwood, (D), (New Madrid), New Madrid County Courthouse, 450 Main St., New Madrid 63869, (573) 748-5556
 W. Keith Currie, (D), (Pemiscot), Pemiscot County Courthouse, 610 Ward Ave., Ste. 2E, Caruthersville 63830, (573) 333-0152
 William W. Carter, (D), (Pemiscot), Pemiscot County Courthouse, 610 Ward Ave., PO Box 228, Caruthersville 63830, (573) 333-2784

No. 35, Robert N. Mayer, (D), (Dunklin, Stoddard), Dunklin County Courthouse, PO Box 507, Kennett 63857, (573) 888-9133

H. Mark Preyer, (D), (Dunklin), Dunklin County Courthouse, PO Box 567, Kennett 63857, (573) 888-3272
 John C. Spielman, (D), (Dunklin), Dunklin County Courthouse, PO Box 567, Kennett 63857, (573) 888-3378
 Bradley D. Jarrell, (D), (Stoddard), Stoddard County Justice Center, PO Box 30, Bloomfield 63825, (573) 568-2181

Circuit Name, Political Party, County, Office Address and Telephone Number

Joe Z. Satterfield, (D), (Stoddard), Stoddard County Justice Center, PO Box 30, Bloomfield
63825, (573) 568-4671

No. 36, Michael M. Pritchett, (R), (Butler, Ripley), Butler County Courthouse, 100 N. Main, Poplar Bluff 63901, (573) 686-8080

C. Wade Pierce, (D), (Butler), Butler County Courthouse, 100 N. Main St., Poplar Bluff
63901, (573) 686-8087

John H. Shock, (R), (Butler), Butler County Courthouse, 100 N. Main St., Poplar Bluff
63901, (573) 686-8073

Thomas Swindle, (R), (Ripley), Ripley County Courthouse, 100 Court Sq., Doniphan
63935, (573) 996-2013

No. 37, Steven Privette, (R), (Carter, Howell, Oregon, Shannon), Howell County Courthouse, 225 Courthouse Sq., West Plains 65775, (417) 256-4383

Steve F. Lynxwiler, (R), (Carter), Carter County Courthouse, PO Box 578, Van Buren
63965, (573) 323-4344

Donna K. Anthony, (R), (Howell), Howell County Courthouse, PO Box 967, West Plains
65775, (417) 256-3741

Robert D. Ray, (R), (Howell), Howell County Courthouse, PO Box 967, West Plains
65775, (417) 256-1422

Harvey S. Allen, (R), (Oregon), Oregon County Courthouse, PO Box 406, Alton 65606,
(417) 778-7461

Sandra Brewer, (D), (Shannon), Shannon County Courthouse, PO Box 148, Eminence
65466, (573) 226-3315

No. 38, Laura J. Johnson, Div. 1, (R), (Christian), Christian County Courthouse, 102 W. Walnut, Rm. 234, Ozark 65721, (417) 582-5162

Jennifer R. Growcock, Div. 2, (R), (Christian), Christian County Courthouse, 102 W.
Walnut, Rm. 252, Ozark 65721, (417) 582-4375

Jessica L. Kruse, (R), (Christian), Christian County Courthouse, 110 W. Elm St., Rm. 205,
Ozark 65721, (417) 582-5140

Douglas P. Bacon, (R), (Christian), Christian County Courthouse, 110 W. Elm St., Rm.
105, Ozark 65721, (417) 582-5160

No. 39, David A. Cole, (R), (Barry, Lawrence, Stone), Barry County Judicial Center, 102 West St., Cassville 65625, (417) 847-3133

Johnnie E. Cox, (R), (Barry), Barry County Judicial Center, 102 West St., Ste. 2, Cassville
65625, (417) 847-3133

Robert J. Foulke, (R), (Barry), Barry County Judicial Center, 102 West St., Ste. 2, Cassville
65625, (417) 847-3133

Scott S. Sifferman, (R), (Lawrence), Lawrence Justice Center, 240 N. Main St., Ste. 110,
Mt. Vernon 65712, (417) 466-2471

Matthew R. Kasper, (R), (Lawrence), Lawrence County Justice Center, 240 N. Main, Ste.
110, Mt. Vernon 65712, (417) 466-2471

Alan Blankenship, (R), (Stone), Stone County Courthouse, PO Box 18, Galena 65656,
(417) 357-6511

Mark A. Stephens, (R), (Stone), Stone County Courthouse, PO Box 18, Galena 65656,
(417) 357-6114

No. 40, Gregory N. Stremel, (R), (McDonald, Newton), Newton County Courthouse, 123 E. Main St., Neosho 64850, (417) 451-8235

Kevin Selby, (R), (McDonald, Newton), Newton County Courthouse, 123 E. Main St.,
Neosho 64850, (417) 451-8235

John LePage, (R), (McDonald), McDonald County Courthouse, PO Box 157, Pineville
64856, (417) 223-7512

Circuit Name, Political Party, County, Office Address and Telephone Number

Anna C. Rhoades, (R), (Newton), Newton County Courthouse, 123 E. Main St., Neosho 64850, (417) 451-8210

Jacob R. Skouby Jr., (R), (Newton), Newton County Courthouse, 123 E. Main St., Neosho 64850, (417) 451-8210

No. 41, Frederick P. Tucker, (D), (Macon, Shelby), Macon County Courthouse, PO Box 368, 101 E. Washington St., Macon 63552, (660) 385-3713

Kristen D. Burks, (I), (Macon), Macon County Courthouse, 101 E. Washington St., Ste. 1, Bldg. 2, Macon 63552, (660) 395-9048

Mike Greenwell, (D), (Shelby), Shelby County Courthouse, PO Box 206, Shelbyville 63469, (573) 633-2251

No. 42, Megan K. Seay, Div. 1, (D), (Crawford, Dent, Iron, Reynolds, Wayne), PO Box 551, Salem 65560, (573) 729-6816

Mike Randazzo, Div. 2, (R), (Crawford, Dent, Iron, Reynolds, Wayne), PO Box 551, Salem 65560, (573) 729-6816

Patrick Horsefield, (R), (Crawford), PO Box 1550, Steelville 65565, (573) 775-2149

Nathan T. Kelsaw, (R), (Dent), 112 E. Fifth St., Salem 65560, (573) 729-3134

Scott J. Schrum, (R), (Iron), Iron County Courthouse, 250 S. Main St., Ste. 220, Ironton 63650, (573) 546-5700

Benjamin E. Thompson, (D), (Reynolds), PO Box 39, Centerville 63633, (573) 648-2494

Christina L. Kime, (D), (Wayne), PO Box 78, Greenville 63944, (573) 224-5600

No. 43, Ryan W. Horsman, Div. 1, (R), (Caldwell, Clinton, Daviess, DeKalb, Livingston), 700 Webster, Ste. 11, Chillicothe 64601, (816) 539-3732

R. Brent Elliott, Div. 2, (Caldwell, Clinton, Daviess, DeKalb, Livingston), PO Box 275, Plattsburg 64477, (816) 539-3732

Jason Kanoy, (D), (Caldwell), PO Box 68, Kingston 64650, (816) 586-2771

Teresa L. Bingham, (R), (Clinton), PO Box 275, Plattsburg 64477, (816) 539-3755

Daren L. Adkins, (D), (Daviess), PO Box 233, Gallatin 64640, (660) 663-2532

J. Bartley Spear, (D), (DeKalb), PO Box 248, Maysville 64469, (816) 449-2602

Michael R. Leamer, (R), (Livingston), 700 Webster, Ste. 8, Chillicothe 64601, (660) 646-8000

No. 44, R. Craig Carter, (R), (Douglas, Ozark, Wright), 1402 Haden St., PO Box 489, Ava 65608, (417) 683-5556

Elizabeth A. Bock, (R), (Douglas), PO Box 249, Ava 65608, (417) 683-4713

Raymond M. Gross, (R), (Ozark), PO Box 278, Gainesville 65655, (417) 679-4611

Lynette Veenstra, (R), (Wright), PO Box 58, Hartville 65667, (417) 741-6505

No. 45, Patrick S. Flynn, (R), (Lincoln, Pike), Lincoln County Justice Center, 45 Bus. Park Dr., Troy 63379, (636) 528-6300

Gregory K. Allsberry, (R), (Lincoln), 45 Bus. Park Dr., Troy 63379, (636) 528-0326

James D. Beck, (R), (Lincoln), 45 Bus. Park Dr., Troy 63379, (636) 528-0326

Milan Berry, (R), (Pike), Pike County Courthouse, 115 W. Main St., Bowling Green 63334, (573) 324-5582

No. 46, Jeffrey M. Merrell, (R), (Taney), Taney County Courthouse, 132 David St., PO Box 129, Forsyth 65653, (417) 546-7230

Eric D. Eighmy, (R), (Taney), Taney County Courthouse, 132 David St., PO Box 129, Forsyth 65653, (417) 546-7230

R. Tiffany Yarnell, (R), (Taney), Taney County Courthouse, 132 David St., PO Box 129, Forsyth 65653, (417) 546-7230

Alphabetical list of Missouri Judges

Adkins, Daren L.	Associate	43rd
Agnelly, Jessica M.	Associate	16th
Ahuja, Alok	Appellate Western	
Albus, Thomas C.	Circuit	21st
Alessi, Deborah J.	Circuit	11th
Alexander, Shane T.	Circuit	7th
Allen, Harvey S.	Associate	37th
Alley, Thomas R.	Circuit	3rd
Allsberry, Gregory K.	Associate	45th
Angles, Louis	Associate	7th
Anthony, Donna K.	Associate	37th
Ardini, Edward R (Ted) Jr.	Appellate Western	
Atkins, Cory L.	Circuit	16th
Bacon, Douglas P.	Associate	38th
Bail, Keith M.	Associate	18th
Baker, Lorne J.	Associate	21st
Baker, M. Brandon	Circuit	27th
Banas, John P. (Jack)	Circuit	11th
Barker, Samuel R. (Rob)	Associate	33rd
Bartels, Dianna L.	Circuit	23rd
Baskins, Lori J.	Associate	8th
Bates, Jeffrey W.	Appellate Southern	
Beard, Richard Paul II	Associate	18th
Beck, James D.	Associate	45th
Beetem, Jon E.	Circuit	19th
Beger, John D.	Circuit	25th
Bellamy, W. Page	Associate	15th
Berry, Milan	Associate	45th
Beussink, Adam J.	Associate	32nd
Bingham, Teresa L.	Associate	43rd
Bird-Riley, Kea S.	Associate	16th
Blankenship, Alan	Associate	39th
Bock, Elizabeth A.	Associate	44th
Bolander, David L.	Circuit	5th
Borbonous, John D.	Circuit	21st
Borthwick, Becky J. W.	Circuit	31st
Boyer, Timothy J.	Associate	22nd
Brandt, Sonya D.	Associate	20th
Breckenridge, Patricia	Supreme Court	
Brehe-Krueger, Ada	Associate	20th
Brewer, Craig D.	Associate	32nd
Brewer, Sandra M.	Associate	37th
Broniec, Kelly C.	Appellate Eastern	
Brown, Jason	Circuit	31st
Bryant, Paula P.	Circuit	22nd
Burke, Theresa Counts	Circuit	22nd
Burks, Kristen D.	Associate	41st
Burlison, Erin S.	Associate	11th
Burlison, Rex M.	Circuit	22nd
Burnett, S Margene	Circuit	16th
Burrell, Don E. Jr.	Appellate Southern	
Burton, Michael D.	Circuit	21st
Bushur, Jeffrey L.	Associate	16th
Byrn, David M.	Circuit	16th
Caine, Adam L.	Circuit	16th
Calvert, Mark D.	Associate	25th
Campbell, Patrick W.	Circuit	16th
Cardona, Troy A.	Circuit	23rd
Carrier, James Ronald (Ron)	Associate	31st
Carroz, Nathan A.	Associate	12th
Carter, R. Craig	Circuit	44th
Carter, William W.	Associate	34th
Castle, Sarah A.	Circuit	16th
Chamberlain, David	Circuit	7th
Chapman, Thomas N.	Appellate Western	
Clark, Thomas C. II	Appellate Eastern	
Clayton, Kenneth G.	Associate	25th
Clayton, Robert M. III	Appellate Eastern	
Colbert-Bochway, Nicole	Associate	22nd
Cole, David A.	Circuit	39th
Coleman, Jeffrey T.	Associate	23rd
Collins, William B.	Circuit	17th
Colona, Michael J.	Associate	22nd
Conger-Koenig, Holly	Associate	1st
Connolly, Madeline O.	Circuit	22nd
Cooksey, James M.	Associate	14th
Cordonnier, Michael J.	Circuit	31st
Corrigan, William M. Jr.	Circuit	21st
Cox, Jeffrey L.	Associate	17th
Cox, Johnnie E.	Associate	39th
Crane, Gayle L.	Circuit	29th
Crane, Kevin	Circuit	13th
Crane, Sue M.	Associate	13th
Cundiff, Terry R.	Associate	11th
Cunningham, Heather R.	Associate	21st
Cunningham, Jon A.	Circuit	11th
Currie, W. Keith	Associate	34th
Dankelson, Dean G.	Circuit	29th
Davis, K. Elizabeth	Circuit	7th
Del Muro, Justine E.	Circuit	16th
Devine, Joshua C.	Circuit	13th
Devoy, William P.	Associate	9th
Dodson, Jason D.	Circuit	21st
Dodson, W. Sue	Associate	17th
Dolan, Colleen	Appellate Eastern	
Dolan, David A.	Circuit	33rd
Donnelly, Margaret T.	Circuit	21st
Dougherty, Shannon R.	Associate	23rd
Dowd, David L.	Circuit	22nd
Dowd, James M.	Appellate Eastern	
Draper, George W. III	Supreme Court	
Dueker, Joseph S.	Circuit	21st
Dump, Harold L. II	Associate	27th
Dunne, Ellen Wyatt	Associate	21st
Eckold, Dennis C.	Associate	6th
Eighmy, Eric D.	Associate	46th
Elliott, R. Brent	Circuit	43rd
England, Carol A.	Associate	13th

Fagras, Michael J.	Circuit	11th	Hettenbach, Bryan L.	Circuit	22nd
Fahnestock,			Hickle, William E.	Circuit	25th
Joel Paige	Circuit	16th	Higgins, Craig K.	Associate	22nd
Farragut-Hemphill,			Highley, Julie	Associate	27th
Sandra	Circuit	21st	Hilton, Bruce F.	Circuit	21st
Fincham, Thomas C.	Circuit	6th	Hoff, Mary K	Appellate Eastern	
Fischer, Zel M.	Supreme Court		Hogan, Elizabeth B.	Circuit	22nd
Fisher, Brandon B.	Associate	28th	Holcomb, Jerry L.	Associate	29th
Flook, Timothy J.	Associate	7th	Holden, Calvin	Associate	31st
Flynn, Patrick	Circuit	45th	Horack, R. Zac	Associate	33rd
Foulke, Robert J.	Associate	39th	Horn,		
Fowler, Katherine M.	Circuit	22nd	Wendy L. Wexler	Circuit	24th
Francis,			Horsefield, Patrick	Associate	42nd
William W. Jr.	Appellate Southern		Horsman, Ryan	Circuit	43rd
Frank, Samuel D.	Associate	3rd	Hosmer, D. Andrew	Associate	31st
Fulton,			Hoven, David L.	Associate	20th
Robin Edward	Associate	24th	Howell, Jason M.	Associate	17th
Gabbert, A. Rex	Appellate Western		Hudson, Steven D.	Associate	3rd
Gaertner, Gary M. Jr.	Appellate Eastern		Hyde, Troy	Associate	24th
Gardner, Michael E.	Appellate Eastern		Inman, Timothy W.	Associate	24th
Garrett,			Jackson, John J.	Associate	10th
Kenneth R. III	Circuit	16th	Jackson, Steve B.	Associate	26th
Gaston, Douglas D.	Associate	25th	Jacobs, J. Brouck	Circuit	13th
Gebhardt, Mason R.	Associate	14th	Jarrell, Bradley D.	Associate	35th
Ghasedi,			Johnson, Laura J.	Circuit	38th
Mondonna (Mondi)	Associate	21st	Jones, David	Circuit	31st
Gilley, Michael J.	Associate	26th	Kaltenbronn, Jon A.	Associate	26th
Goff, Joseph L. Jr.	Associate	24th	Kanatzar, James F.	Circuit	16th
Gonzalez, Tracy Z.	Associate	13th	Kanoy, Jason A.	Associate	43rd
Goodman, Jack A. L.	Appellate Southern		Kasper, Matthew R.	Associate	39th
Grantham, J. Stephen	Associate	26th	Keal, Jeffrey C.	Associate	16th
Green, Daniel R.	Circuit	19th	Kellogg, Daniel F.	Circuit	5th
Green, Joseph L.	Associate	21st	Kelsaw, Nathan T.	Associate	42nd
Greenwell, Mike	Associate	41st	Kerr, Kristine A.	Circuit	21st
Gross, Raymond M.	Associate	44th	Kime, Christina L.	Associate	42nd
Growcock,			King, Patrick L.	Associate	24th
Jennifer R.	Circuit	38th	Koeppen, Aaron G.	Circuit	26th
Hackett, James A.	Associate	30th	Koester, Julia M.	Associate	32nd
Hamlett, Linda R.	Associate	12th	Koffman, Robert L.	Circuit	18th
Hamner, Matthew P.	Circuit	26th	Krauser, Karen L.	Associate	7th
Hansbrough, W. Ann	Circuit	6th	Krohn, Matthew M.	Associate	3rd
Hardin-Tammons,			Kruse, Jessica L.	Associate	38th
Renee D.	Circuit	21st	Kruse, Russell J.	Associate	15th
Hardwick,			Lamb, Jason H.	Circuit	12th
Lisa White	Appellate Western		Lamke, I. I.	Circuit	20th
Harmison, Jerry A. Jr.	Associate	31st	Lasater, John R.	Associate	21st
Harrell, Kevin D.	Circuit	16th	Lasater, Julia P.	Associate	21st
Harris, Jeff	Circuit	13th	Lay, Virginia	Associate	21st
Harvey, Hugh C.	Associate	15th	Leamer, Michael R.	Associate	43rd
Hayden, Kenneth M.	Circuit	26th	LePage, John	Associate	40th
Hayes, Scott	Circuit	14th	Lett, Stacey Jo	Associate	17th
Headrick, Michael V.	Associate	25th	Levy, Ellen S.	Circuit	21st
Hearne, Matthew H.	Associate	21st	Lewis, Ben	Circuit	32nd
Heggie, Robert M.	Associate	21st	Lipke, Scott A.	Circuit	32nd
Hellmann, Craig E.	Circuit	20th	Limbaugh,		
Hemenway, Jay	Associate	3rd	Christopher K.	Associate	19th
Henderson,			Llewellyn, Annette	Circuit	22nd
Lisa Carter	Associate	30th	Long, Colin	Associate	25th
Hendrickson,			Long, Susan E.	Associate	16th
Michael O.	Circuit	30th	Lovekamp,		
Hensley, Joseph L.	Associate	29th	Kelly Laree	Associate	1st
Herron, Corey K.	Associate	4th	Lynch, Gary W.	Appellate Southern	
Hess, Philip M.	Appellate Eastern		Lynxwiler, Steven F.	Associate	37th

Manansala,			
Antonio (Tony)	Associate	23rd	
Marquart, Keith	Associate	5th	
Martin, Aaron	Associate	26th	
Martin, Cynthia L	Appellate Western		
Mason, David C	Circuit	22nd	
Mason-White, Tracey	Associate	9th	
May, Brian H	Circuit	21st	
Mayer, Robert N	Circuit	35th	
McCarthy, Thomas A.	Associate	22nd	
McDonough, Chris	Associate	11th	
McGaugh, Joe Don	Associate	8th	
McGinley,			
Rebecca S	Associate	4th	
McGraugh,			
Christopher E	Circuit	22nd	
McKenzie,			
Charles H	Circuit	16th	
McLaughlin,			
Nancy M Watkins	Circuit	21st	
McNelly,			
Amanda Bundren	Associate	21st	
Medler, Jeffrey P	Associate	21st	
Melenbrink, Victor J	Circuit	23rd	
Merrell, Jeffrey M	Circuit	46th	
Miller, Frank E	Associate	32nd	
Miller, Heather L	Associate	26th	
Miller, Joel	Associate	4th	
Miller, Timothy S	Associate	23rd	
Millikan, Scott A	Circuit	22nd	
Missey, Darrell	Circuit	23rd	
Mitchell, Karen King	Appellate Western		
Mittefhauser, Jeff A	Associate	18th	
Mobley, David C	Associate	10th	
Moriarty, Joan L	Circuit	22nd	
Morrell,			
Stephanie M	Associate	13th	
Mountjoy, Thomas E	Circuit	31st	
Mouton, David B	Circuit	29th	
Mullen, Michael K	Circuit	22nd	
Munion, David R	Circuit	28th	
Myers, T Todd	Associate	31st	
Navarro-McKelvey,			
Rebeca M	Circuit	11th	
Newsham, John F	Associate	21st	
Newton, Thomas H	Appellate Western		
Nicholas, John A	Associate	29th	
Nichols, James V	Associate	28th	
Nicoli, Kimberly J	Associate	1st	
Noble, Michael	Circuit	22nd	
Odenwald, Kurt S	Appellate Eastern		
O'Hara, Alisha D	Associate	7th	
Ohlms, Phillip	Associate	11th	
Ohmer, Steven R	Circuit	22nd	
Ordnung, Michael J	Associate	5th	
Ott, Mary Elizabeth	Circuit	21st	
Otto, Jalilah	Circuit	16th	
Page, Edward L	Associate	23rd	
Page, Lisa K	Appellate Eastern		
Palmietto,			
Margaret E	Associate	31st	
Pearson, D Blake	Associate	33rd	
Peebles, Barbara T	Associate	22nd	
Pelikan, Daniel	Circuit	11th	
Perkins, Lynne R	Associate	22nd	
Pfeiffer, Mark D	Appellate Western		
Phillips, Jennifer M	Circuit	16th	
Pierce, C Wade	Associate	36th	
Pilley, Mark B	Associate	30th	
Poor, Jerel L III	Circuit	24th	
Porter, John	Associate	30th	
Powell, Mark A	Associate	31st	
Powell, W Brent	Supreme Court		
Preyer, H Mark	Associate	35th	
Pritchett, Michael M	Circuit	36th	
Privette, Steven M	Circuit	37th	
Prokes, Roger M	Circuit	4th	
Purschke, Joseph W	Associate	20th	
Pyle, Thomas G	Associate	28th	
Quigless, Angela T	Appellate Eastern		
Rahmeyer,			
Nancy Steffen	Appellate Southern		
Randazzo, Mike	Circuit	42nd	
Ransom, Robin	Appellate Eastern		
Rathert, Joseph A	Circuit	23rd	
Ray, R David	Associate	37th	
Redington, Thomas P	Associate	2nd	
Reeves, Wm Edward	Circuit	34th	
Rellihan, Jerry J	Associate	27th	
Replogle, David C	Associate	30th	
Rhoades, A Christina	Associate	40th	
Ribaudo, Nellie	Circuit	21st	
Rice, Robert (Bob) L	Associate	4th	
Richards, Wm S	Associate	4th	
Rigby, Twila K	Associate	16th	
Robb, Patrick	Circuit	5th	
Roberts, Rick R	Circuit	1st	
Rodecap, Janette K	Associate	16th	
Rohrs, Elizabeth V	Associate	30th	
Roither, David A	Associate	22nd	
Roldan, Marco	Circuit	16th	
Rolf, Dennis A	Circuit	15th	
Rose, Kelly Halford	Associate	15th	
Round, Bryan E	Circuit	16th	
Rowden, Kerry G	Associate	25th	
Rumley, J Mike	Associate	17th	
Russell, Mary R	Supreme Court		
Satterfield, Joe Z	Associate	35th	
Schaefer, Kate	Circuit	5th	
Scheibe, Richard L	Associate	12th	
Schneider, Leslie	Associate	13th	
Schrum, Scott J	Associate	42nd	
Seay, Megan	Circuit	42nd	
Selby, Kevin	Circuit	40th	
Sengheiser, Jason M	Circuit	22nd	
Senkel,			
Katherine M Hardy	Jefferson	23rd	
Shafer, Abe (Quint) V	Associate	6th	
Shaw, Kimberly J	Associate	13th	
Sheffield, Mary W	Appellate Southern		
Shepherd,			
Rachel Bringer	Circuit	10th	
Shock, John H	Associate	36th	
Sifferman, Scott S	Associate	39th	
Skouby, Jacob R Jr	Associate	40th	
Smith, Brittney R	Associate	11th	

Spear, Bart	Associate	43rd	Tucker, Frederick P.	Circuit	41st
Spencer, Rebecca L.	Associate	5th	Tunnell, David T.	Associate	30th
Spielman, John C.	Associate	35th	Underwood,		
Stacey, Brenda	Circuit	23rd	Joshua D.	Associate	34th
Steele, Russell E.	Circuit	2nd	Vandeloecht,		
Steimel,			Andrea Ravens	Associate	9th
Norman C. III	Associate	11th	Veenstra, Lynette	Associate	44th
Stelzer, Michael F.	Circuit	22nd	Vincent,		
Stephens, Mark	Associate	39th	David Lee III	Circuit	21st
Stewart, Richard M.	Circuit	21st	Wagner, Mike	Circuit	17th
Stockdale, Kyndra J.	Associate	16th	Waldemer, Dean P.	Circuit	21st
Stovall-Reid, Calea	Circuit	22nd	Walden, Kevin L.	Circuit	8th
Stremel, Gregory	Circuit	40th	Walker, S. Cotton	Circuit	19th
Stumpe, Brian	Associate	19th	Wallach, Stanley J.	Circuit	21st
Styles, Mark A. Jr.	Circuit	16th	Walsh, Joseph L. III	Circuit	21st
Sullivan, James E.	Circuit	22nd	Weir, Mary F.	Associate	16th
Sullivan, Sherri B.	Appellate Eastern		Westhoff, Fred	Associate	2nd
Sutton, Janet	Circuit	7th	Whyte, Joseph P.	Circuit	22nd
Swaim, Kristie	Associate	2nd	Williams, Stanley D.	Associate	20th
Swann, Elizabeth	Associate	11th	Willingham, R. Travis	Associate	16th
Swindle, Thomas D.	Associate	36th	Wilson, Michael P.	Associate	10th
Teichman, Brent F.	Associate	17th	Wilson, Paul C.	Supreme Court	
Thompson,			Winfrey, Larry	Associate	26th
Benjamin E.	Associate	42nd	Witt, Gary D.	Appellate Western	
Thomson,			Wright, Clinton R.	Circuit	22nd
W. Douglas	Appellate Western		Wright, Michael S.	Associate	12th
Thornhill, Mathew	Associate	11th	Yarnell, R. Tiffany	Associate	46th
Torrence, John M.	Circuit	16th	Youngs, J. Dale	Circuit	16th
Troxell, Gary A.	Associate	28th	Zellweger, Nicole S.	Associate	21st
Tschannen, Terry A.	Circuit	9th			

State Public Defender Commission

231 E. Capitol Ave., Jefferson City 65101

State Public Defender	Mary Fox	(573) 777-9977
Chair	Charles E. Atwell	Kansas City
Vice Chair	Larry H. Ferrell	Cape Girardeau
Member	Gary B. Fuhr	Imperial
Member	A. Crista Hogan	Springfield
Member	Rodney Schad	Versailles
Member, <i>Ex officio</i>	Mary Fox	Columbia
Member	(Vacancies, 2)	

Missouri County Officials

The following list of officials for 2021–2022 was furnished by county clerks, the Jackson County executive, St. Louis County executive and St. Louis City Register. Listed are the officials' names, political affiliation, office addresses and telephone numbers. Population for each county is furnished by the U.S. Census. Assessed valuation is furnished by the Missouri State Tax Commission. Assessed value is for 2020 taxable properties. County official positions are listed in alphabetical order.

Adair County

County seat and zip code: Kirksville 63501.
County population: 25,607. **Classification:** Third Class. **Assessed valuation:** \$355,049,888.
Square miles: 567. **Organized:** January 29, 1841.
Named for: John Adair, Governor of Kentucky.

Assessor, Kent Bryant, (R), Adair County Courthouse, 106 W. Washington St., Kirksville 63501; (660) 665-4423; FAX (660) 665-0349; *kbryant@adaircomo.com*

Clerk Circuit Court, Linda Decker, (D), Adair County Circuit Clerk, PO Box 690, Kirksville 63501; (660) 665-2552; FAX (660) 665-3420; *linda.decker@courts.mo.gov*

Clerk County Commission, Sandra Collop, (D), Adair County Courthouse, 106 W. Washington St., Kirksville 63501; (660) 665-3350; FAX (660) 785-3233; *scollop@adaircomo.com*

Collector of Revenue, Sonja Harden, (D), Adair County Courthouse, 106 W. Washington St., Kirksville 63501; (660) 665-3481; FAX (660) 785-3200; *sharden@adaircomo.com*

Commissioner, First District, William J. King, (R), Adair County Courthouse, 106 W. Washington St., Kirksville 63501; (660) 234-7926; FAX (660) 665-8406; *bking@adaircomo.com*

Commissioner, Second District, Mark Thompson, (R), Adair County Courthouse, 106 W. Washington St., Kirksville 63501; (660) 234-7927; FAX (660) 665-8406; *mthompson@adaircomo.com*

Coroner, Brian C. Noe, (R), 1008 N. Potter Ave., Kirksville 63501; (660) 665-1300; FAX (660) 665-3223

County Health Department Administrator*, Jim LeBaron, 1001 S. Jamison St., Kirksville 63501; (660) 665-8491; FAX (660) 627-2913; *jim.lebaron@lpha.mo.gov*

County Road and Bridge Supervisor*, JB Hamlin, 23016 Potter Tr., Kirksville 63501;

(660) 665-6767; FAX (660) 785-3227; *adaircountyrandb@cablone.net*

County Surveyor*, David W. Borden, 21611 State Hwy. T, Callao 63534; (660) 346-8214

Emergency Management Director*, William J. King, Adair County Courthouse, 106 W. Washington St., Kirksville 63501; (660) 234-7926; FAX (660) 665-8406; *bking@adaircomo.com*

Presiding Commissioner, Mark Shahan, (R), Adair County Courthouse, 106 W. Washington St., Kirksville 63501; (660) 665-2283; FAX (660) 665-8406; *mshahan@adaircomo.com*

Prosecuting Attorney, Matt Wilson, (D), 300B N. Franklin St., PO Box 314, Kirksville 63501; (660) 627-3625; FAX (660) 627-3835; *adairprosecutor@gmail.com*

Public Administrator, Rhonda Noe, (R), Adair County Annex, 300A N. Franklin St., Kirksville 63501; (660) 785-3211; FAX (660) 785-3229; *rnoe@adaircomo.com*

Recorder of Deeds, Pat Shoush, (R), Adair County Courthouse, 106 W. Washington St., Kirksville 63501; (660) 665-3890; FAX (660) 785-3212; *pshoush@adaircomo.com*

Sheriff, Eldon Grissom, (R), 215 N. Franklin, Kirksville 63501; (660) 665-4644; FAX (660) 785-3224; *egrissom@adairsomo.com*

Treasurer, Lori J. Smith, (R), Adair County Courthouse, 106 W. Washington St., Kirksville 63501; (660) 665-6755; FAX (573) 234-7002; *lsmith@adaircomo.com*

*Appointed

Andrew County

County seat and zip code: Savannah 64485.
County population: 17,291. **Classification:** Third class. **Assessed valuation:** \$292,533,402.
Square miles: 436. **Organized:** January 29, 1841.
Named for: Andrew Jackson Davis, a prominent citizen of St. Louis.

Assessor, Paul Garrison, (R), Andrew County Courthouse, PO Box 149, Savannah 64485; (816) 324-3023; FAX (816) 324-5667; assessor@andrewcounty.org

Clerk Circuit Court, Christy Porter, (R), PO Box 318, Savannah 64485; (816) 324-3921; FAX (816) 324-3191; christy.porter@courts.mo.gov

Clerk County Commission, Sarah Miller, (R), Andrew County Courthouse, PO Box 206, Savannah 64485; (816) 324-3624; FAX (816) 324-6154; clerk@andrewcounty.org

Collector of Revenue, Phil Rogers, (R), Andrew County Courthouse, PO Box 47, Savannah 64485; (816) 324-3914; FAX (816) 324-6154; collector@andrewcounty.org

Commissioner, Eastern District, Fritz Hegeman, (R), Andrew County Courthouse, PO Box 206, Savannah 64485; (816) 324-5716; FAX (816) 324-6154; eastdistrict@andrewcounty.org

Commissioner, Western District, Gary Baumann, (R), Andrew County Courthouse, PO Box 206, Savannah 64485; (816) 324-5716; FAX (816) 324-6154; westdistrict@andrewcounty.org

Coroner, Doug Johnson, (R), 10701 State Rt. H, Savannah 64485; (816) 487-2100

County Health Department Director, Andrew Hoffman, PO Box 271, Savannah 64485; (816) 324-3139

County Surveyor, F. Shane Terhune, (R), 13433 CR 191, Savannah 64485; (816) 324-5320

Emergency Management Director, Ryan Bever, 400 E. Main, Savannah 64485; (816) 324-5023; ryan.bever@andrewcounty.org

Presiding Commissioner, Bob Caldwell, (R), Andrew County Courthouse, PO Box 206, Savannah 64485; (816) 324-5716; FAX (816) 324-6154; presiding@andrewcounty.org

Prosecuting Attorney, Steven Stevenson, (R), Andrew County Courthouse, PO Box 377, Savannah 64485; (816) 324-3535; FAX (816) 324-6015; prosecutor@andrewcounty.org

Public Administrator, Gary Chambers, (R), Andrew County Courthouse, PO Box 347, Savannah 64485; (816) 324-8532; FAX (816) 324-6154; pubadmin@andrewcounty.org

Recorder of Deeds, Chanler Williams, (R), Andrew County Courthouse, PO Box 208, Savannah 64485; (816) 324-4221; FAX (816) 324-5667; cwilliams@andrewcounty.org

Road and Bridge Supervisor, Jim Galbraith, 15950 CR 322, Savannah 64485; (816) 324-4012; FAX (816) 324-6527; achwydept@bbwi.net

Sheriff, Grant Gillett, (R), Andrew County Jail, 400 E. Main, Savannah 64485; (816) 324-4114; FAX (816) 324-5110; grant.gillett@andrewcounty.org

Treasurer, Cindy Esely, (R), Andrew County Courthouse, PO Box 122, Savannah 64485; (816) 324-3614; treasurer@andrewcounty.org

Atchison County

County seat and zip code: Rock Port 64482.

County population: 5,229. **Classification**: Third class. **Assessed valuation**: \$158,420,323. **Square miles**: 560. **Organized**: February 14, 1845. **Named for**: David Rice Atchison, United States Senator.

Assessor, Lori Brown Jones, (D), Atchison County Courthouse, PO Box 280, Rock Port 64482; (660) 744-2948; FAX (660) 744-5948; atchcoassessor@atcomo.org

Clerk Circuit Court, Lorie Hall, (R), Atchison County Courthouse, PO Box 280, Rock Port 64482; (660) 744-2700; FAX (660) 744-5705; lorie.hall@courts.mo.gov

Clerk County Commission, Susette M. Taylor, (R), Atchison County Courthouse, 400 S. Washington, PO Box 280, Rock Port 64482; (660) 744-6214; FAX (660) 744-5499; acclerk@atcomo.org

Collector of Revenue, Diane Livengood, (R), Atchison County Courthouse, PO Box 280, Rock Port 64482; (660) 744-2770; FAX (660) 744-5499; accollector@atcomo.org

Commissioner, Northern District, James Quimby, (R), Atchison County Courthouse, PO Box 280, Rock Port 64482; (660) 744-6214; FAX (660) 744-5499; acclerk@atcomo.org

Commissioner, Southern District, Richard C. Burke, (D), Atchison County Courthouse, PO Box 280, Rock Port 64482; (660) 744-6214; FAX (660) 744-5499; rcburke@rpt.coop

Coroner, Shawn Minter Jr., (R), 217 N. Main, Rock Port 64482; (660) 744-2215; minterfuneral@rpt.coop

County Health Department Director, Julie Livengood, 421 Main St., Tarkio 64491; (660) 736-4121; FAX (660) 736-5533; leanor.blackney@lpha.mo.gov

Emergency Management Director/911 Director, Rhonda Wiley, 472 Rainbow, Rock Port 64482; (660) 744-6606; ac911@atcomo.org

Presiding Commissioner, Curtis Livengood, (R), Atchison County Courthouse, PO Box 280, Rock Port 64482; (660) 744-6214; FAX (660) 744-5499; clivengood@rogerlivengood.tax.com

Prosecuting Attorney, Brett Hurst, (R), Atchison County Courthouse, PO Box 280, Rock Port 64482; (660) 744-5440; FAX (660) 744-5480; *atchisonpa@atcomo.org*

Public Administrator, Teresa Jayne Scott, (R), PO Box 266, Tarkio 64491; (660) 623-9900; *acpubadmin@rpt.coop*

Recorder of Deeds, Eliza Beasing, (R), Atchison County Courthouse, PO Box 280, Rock Port 64482; (660) 744-2707; FAX (660) 744-5705; *acrecorder@atcomo.org*

Sheriff, Dennis D. Martin, (R), Atchison County Jail, 511 W. Clay, Rock Port 64482; (660) 744-6271; FAX (660) 744-6274; *countybear@rpt.coop*

Treasurer, Debbie True, (R), Atchison County Courthouse, PO Box 280, Rock Port 64482; (660) 744-2800; FAX (660) 744-5499; *actreasurer@atcomo.org*

Audrain County

County seat and zip code: Mexico 65265.

County population: 25,388. **Classification:** Third class. **Assessed valuation:** \$406,908,269. **Square miles:** 692. **Organized:** December 17, 1836. **Named for:** James H. Audrain, Missouri legislator.

Assessor, Melissa Maupin, (D), Audrain County Courthouse, 101 N. Jefferson, Rm. 106, Mexico 65265; (573) 473-5827; FAX (573) 975-4521; *mmaupin@audraincounty.org*

Clerk Circuit Court, Penny J. Creed, (D), Audrain County Courthouse, 101 N. Jefferson, Rm. 204, Mexico 65265; (573) 473-5840; FAX (573) 581-3237; *penny.creed@courts.mo.gov*

Clerk County Commission, Lisa L. Smith, (R), Audrain County Courthouse, 101 N. Jefferson, Rm. 101, Mexico 65265; (573) 473-5820; FAX (573) 581-2380; *lsmith@audraincounty.org*

Collector of Revenue, Kate Becker, (R), Audrain County Courthouse, 101 N. Jefferson, Rm. 103, Mexico 65265; (573) 473-5824; FAX (573) 582-7221; *kbecker@audraincounty.org*

Commissioner, Eastern District, Alan Winders, (R), Audrain County Courthouse, 101 N. Jefferson, Rm. 102, Mexico 65265; (573) 473-5822; FAX (573) 581-2380; *awinders@audraincounty.org*

Commissioner, Western District, Tracy R. Graham, (R), Audrain County Courthouse, 101 N. Jefferson, Rm. 102, Mexico 65265; (573) 473-5822; FAX (573) 581-2380; *tgraham@audraincounty.org*

Coroner, Todd Yager, (R), 425 S. Jefferson, Mexico 65265; (573) 581-5330

Presiding Commissioner, Steve Hobbs, (R), Audrain County Courthouse, 101 N. Jefferson, Rm. 102, Mexico 65265; (573) 473-5823; FAX (573) 581-2380; *shobbs@audraincounty.org*

Prosecuting Attorney, Jacob Shellabarger, (D), Audrain County Courthouse, 101 N. Jefferson, Rm. 306, Mexico 65265; (573) 473-5860; FAX (573) 473-5865; *jshellabarger@audraincounty.org*

Public Administrator, Connie J. Hagan, (D), Audrain County Courthouse, 101 N. Jefferson, Rm. 305, Mexico 65265; (573) 473-5891; *chagan@audraincounty.org*

Recorder of Deeds, Janis Deimeke, (R), Audrain County Courthouse, 101 N. Jefferson, Rm. 105, Mexico 65265; (573) 473-5830; FAX (573) 581-8087; *jdeimeke@audraincounty.org*

Sheriff, Matt Oller, (R), Audrain County Jail, 1100 Littleby Rd., Mexico 65265; (573) 473-5801; FAX (573) 581-2924; *moller@audrainsheriff.org*

Treasurer, Patty Meyers, (D), Audrain County Courthouse, 101 N. Jefferson, Rm. 104, Mexico 65265; (573) 473-5826; FAX (573) 581-2380; *pmeyers@audraincounty.org*

Barry County

County seat and zip code: Cassville 65625. **County population:** 35,597. **Classification:** Third class. **Assessed valuation:** \$556,578,177. **Square miles:** 773. **Organized:** January 5, 1835. **Named for:** William T. Barry, U.S. Postmaster General.

Assessor, Sherry Smith, (R), Barry County Courthouse, 700 Main St., Ste. 7, Cassville 65625; (417) 847-4589; FAX (417) 847-2377

Clerk Circuit Court, Craig Williams, (R), Barry County Judicial Center, 102 West St., Ste. 1, Cassville 65625; (417) 847-3133; FAX (417) 847-6298

Clerk County Commission*, Joyce Ennis, (R), Barry County Courthouse, 700 Main St., Ste. 2, Cassville 65625; (417) 847-2561; FAX (417) 847-5311

Collector of Revenue, Skyler Bowman, (R), Barry County Courthouse, 700 Main St., Ste. 3, Cassville 65625; (417) 847-2113; FAX (417) 847-5045

Commissioner, Northern District, Gary Schad, (R), Barry County Courthouse, 700 Main St., Ste. 2, Cassville 65625; (417) 847-4628; FAX (417) 847-5311

Commissioner, Southern District, Gene Robbins, (R), Barry County Courthouse, 700 Main St., Ste. 2, Cassville 65625; (417) 847-4628; FAX (417) 847-5311

Coroner*, Gary Swearingen, (R), 135 Robinhood Dr., Cassville 65625; (417) 342-3950

County Health Department Director*, Roger Brock, PO Box 207, Cassville 65625; (417) 847-2144

County Surveyor, (Vacancy)

Emergency Management Director*, David Compton, PO Box 34, Purdy 65734; (417) 737-1142

Presiding Commissioner, Gary Youngblood, (R), Barry County Courthouse, 700 Main St., Ste. 2, Cassville 65625; (417) 847-4628; FAX (417) 847-5311

Prosecuting Attorney, Amy Boxx, (R), Barry County Judicial Center, 102 West St., Ste. 4, Cassville 65625; (417) 847-3133; FAX (417) 847-5760

Public Administrator, Sam Madsen, (R), 102 West St., Ste. 5, Cassville 65625; (417) 847-0541; FAX (417) 847-0543

Recorder of Deeds, Danielle Still, (R), 700 Main St., Ste. 6, Cassville 65625; (417) 847-2914; FAX (417) 847-8740

Sheriff, Danny Boyd, (R), 600 Mill St., Cassville 65625; (417) 847-6556; FAX (417) 847-6422

Treasurer, Lois Lowe, (R), Barry County Courthouse, 700 Main St., Ste. 5, Cassville 65625; (417) 847-2019; FAX (417) 847-2019

*Appointed

Barton County

County seat and zip code: Lamar 64759.

County population: 12,402. **Classification:** Third class. **Assessed valuation:** \$194,017,280. **Square miles:** 597. **Organized:** December 12, 1855. **Named for:** David Barton, United States Senator.

Assessor, Richard A. Johnson, (R), Barton County Courthouse, 1004 Gulf, Rm. 109, Lamar 64759; (417) 682-3553; FAX (417) 681-0176; assessor@countyofbarton.com

Clerk Circuit Court, Melinda Maberry, (R), Barton County Courthouse, 1004 Gulf, Rm. 204, Lamar 64759; (417) 682-2444; FAX (417) 682-2960; melinda.maberry@courts.mo.gov

Clerk County Commission, Kristina Crockett, (R), Barton County Courthouse, 1004 Gulf, Rm. 103, Lamar 64759; (417) 682-3529; FAX (417) 682-4100; countyclerk@countyofbarton.com

Collector/Treasurer, Brittanica Born, (R), Barton County Courthouse, 1004 Gulf, Rm. 101, Lamar 64759; (417) 682-5881; FAX (417) 682-4136; colltreas@countyofbarton.com

Commissioner, District One, Ben Reed, (R), Barton County Courthouse, 1004 Gulf, Rm. 102, Lamar 64759; (417) 682-4110; FAX (417) 682-4100

Commissioner, District Two, Jeff Tucker, (R), Barton County Courthouse, 1004 Gulf, Rm. 102, Lamar 64759; (417) 682-4110; FAX (417) 682-4100

Coroner, Sarah Rutledge, (R), 1208 E. 12th, Lamar 64759; (417) 214-7296; bartoncountycornormo@gmail.com

County Health Department Director, Joel Dermott, 1301 E. 12th, Lamar 64759; (417) 682-3363

Emergency Management Director, Tom Ryan, Barton County Courthouse, 1004 Gulf, Lamar 64759; (417) 682-1279

Presiding Commissioner, Mike Davis, (R), Barton County Courthouse, 1004 Gulf, Rm. 102, Lamar 64759; (417) 682-4110; FAX (417) 682-4100

Prosecuting Attorney, Mike Smalley, (R), 201 W. 10th, Lamar 64759; (417) 682-5000; FAX (417) 682-5005; smalleylawoffice@gmail.com

Public Administrator, Julie Hagen, (R), Barton County Courthouse, 1004 Gulf, Rm. 201, Lamar 64759; (417) 682-5060; FAX (417) 682-4109; publicadmin@countyofbarton.com

Recorder of Deeds, Lisa Cunningham, (R), Barton County Courthouse, 1004 Gulf, Rm. 107, Lamar 64759; (417) 682-2110; FAX (417) 682-4102; bartonco.recorder@gmail.com

Sheriff, John Simpson, (R), 1010 Cherry St., Lamar 64759; (417) 682-5541; FAX (417) 682-5805; jsimpson@countyofbarton.com

Bates County

County seat and zip code: Butler 64730.

County population: 17,049. **Classification:** Third class. **Assessed valuation:** \$238,623,899. **Square miles:** 849. **Organized:** January 29, 1841. **Named for:** Frederick Bates, Governor of Missouri.

Assessor, Carl Bettels, (R), Bates County Courthouse, 103 W. Dakota, Rm. 4, Butler 64730; (660) 679-3157; FAX (660) 679-4935

Clerk Circuit Court, Shelli White, (R), Bates County Courthouse, 1 N. Delaware, Butler 64730; (660) 679-5171; FAX (660) 679-4446

Clerk County Commission, Marlene Wainscott, (D), Bates County Courthouse, 103 W. Dakota, Rm. 1, Butler 64730; (660) 679-3371; FAX (660) 679-9922; bates@sos.mo.gov

Collector/Treasurer, Jimmy Platt, (D), Bates County Courthouse, 103 W. Dakota, Rm. 2, Butler 64730; (660) 679-3341; FAX (660) 679-9922

Commissioner, Northern District, Ken Mooney, (R), Bates County Courthouse, 103 W. Dakota, Rm. 5, Butler 64730; (660) 227-7047; FAX (660) 679-9922

Commissioner, Southern District, Trent Nelson, (R), Bates County Courthouse, 103 W. Dakota, Rm. 5, Butler 64730; (660) 227-7046; FAX (660) 679-9922

Coroner, Greg Mullinax, (R), 10 S. High St., Butler 64730; (660) 679-0009; FAX (888) 850-9757; *greg@batescountycoroner.com*

County Health Department Director, Jody Welston, 501 N. Orange, PO Box 208, Butler 64730; (660) 679-6108; FAX (660) 679-6022

County Surveyor and Engineer, W.C. Bill Lethcho, (D), Bates County Courthouse, 103 W. Dakota, Rm. 6, Butler 64730; (660) 679-4031; FAX (660) 679-9922

Emergency Management Director, Dennis Jacobs, 108 E. Fort Scott, Butler 64730; (660) 200-2034; FAX (660) 200-2035

Presiding Commissioner, Jim Wheatley, (R), Bates County Courthouse, 103 W. Dakota, Rm. 5, Butler 64730; (660) 227-7045; FAX (660) 679-9922

Prosecuting Attorney, Hugh C. Jenkins, (D), 1 N. Delaware, Butler 64730; (660) 679-4030; FAX (660) 679-4246

Public Administrator, Brenda Doody, (D), 1 N. Delaware, Butler 64730; (660) 200-7225

Recorder of Deeds, Danyelle Baker, (R), Bates County Courthouse, 103 W. Dakota, Rm. 3, PO Box 186, Butler 64730; (660) 679-3611; FAX (660) 679-4935

Sheriff, Chad Anderson, (D), 6 W. Fort Scott, Butler 64730; (660) 679-3232; FAX (660) 679-4147

Benton County

County seat and zip code: Warsaw 65355. **County population:** 19,056. **Classification:** Third class. **Assessed valuation:** \$274,297,969. **Square miles:** 729. **Organized:** January 3, 1835. **Named for:** Thomas Hart Benton, United States Senator.

Assessor, James H. Hansen II, (R), Benton County Courthouse, PO Box 40, Warsaw 65355; FAX (660) 438-5323; *county.assessor@bentoncomomo.com*

Clerk Circuit Court, Cheryl Lutjen-Schultz, (R), Benton County Courthouse, PO Box 37, Warsaw 65355; (660) 438-7712; FAX (660) 438-5755

Clerk County Commission, Susan Porterfield, (R), Benton County Courthouse, 316 Van Buren St., PO Box 1238, Warsaw 65355; (660) 438-7326; FAX (660) 438-3275; *susan.porterfield@bentoncomomo.com*

Collector of Revenue, David Brodersen, (R), Benton County Courthouse, PO Box 428, Warsaw 65355; (660) 438-7721; FAX (660) 438-2062; *county.collector@bentoncomomo.com*

Commissioner, Northern District, D. Scott Harms, (R), Benton County Courthouse, PO Box 1238, Warsaw 65355; (660) 438-7406; FAX (660) 438-3275; *scott.harms@bentoncomomo.com*

Commissioner, Southern District, Larry G. Berry, (R), Benton County Courthouse, PO Box 1238, Warsaw 65355; (660) 438-7406; FAX (660) 438-3275; *larry.berry@bentoncomomo.com*

Coroner, J. Weston Miller, (R), PO Box 910, Warsaw 65355

County Health Department Director, Linda Viebrock, PO Box 935, Warsaw 65355; (660) 438-2876; FAX (660) 438-5476

County Surveyor, Jesse Wininger, (R), PO Box 790, Warsaw 65355; (660) 438-9473; FAX (660) 438-9574

Emergency Management Director, Mark Richerson, 1231 Hirsch Pkwy., PO Box 852, Warsaw 65355; (660) 438-8412; *bencoemd@bentoncomomo.com*

Presiding Commissioner, Steve Daleske, (R), Benton County Courthouse, PO Box 1238, Warsaw 65355; (660) 438-7406; FAX (660) 438-3275; *county.commissioner@bentoncomomo.com*

Prosecuting Attorney, Karen Coffey Woodley, (R), Benton County Courthouse, PO Box 937, Warsaw 65355; (660) 438-5022; FAX (660) 438-9506; *prosecutor@bentoncomomo.com*

Public Administrator, Lori Dunkin, (R), Benton County Courthouse, PO Box 219, Lincoln 65338; (660) 547-3041; FAX (660) 547-3719; *public.admin@bentoncomomo.com*

Recorder of Deeds, Carla J. Brown, (R), Benton County Courthouse, PO Box 1147, Warsaw 65355; (660) 438-5732; FAX (660) 438-3652; *county.recorder@bentoncomomo.com*

Sheriff, Eric Knox, (R), Benton County Sheriff's Office, PO Box 67, Warsaw 65355; (660) 438-6135; FAX (660) 438-3053; *county.sheriff@bentoncomomo.com*

Treasurer, Rick Renno, (R), Benton County Courthouse, PO Box 684, Warsaw 65355; (660) 438-6313; FAX (660) 438-3275; *county.treasurer@bentoncomomo.com*

Bollinger County

County seat and zip code: Marble Hill 63764. **County population:** 12,363. **Classification:** Third

class. **Assessed valuation:** \$148,064,545. **Square miles:** 621. **Organized:** March 1, 1851. **Named for:** George F. Bollinger, pioneer settler and Missouri legislator.

Assessor, Ronda Elfrink, (R), Bollinger County Courthouse, 204 High St., Ste. 1, Marble Hill 63764; (573) 238-1900, ext. 1; FAX (573) 238-3275; bocoassessor@bocogov.com

Clerk Circuit Court, Dana Mayfield, (R), Bollinger County Courthouse, 204 High St., Ste. 6, Marble Hill 63764; (573) 238-1900; FAX (573) 238-2773; dana.mayfield@courts.mo.gov

Clerk County Commission, Brittany Howard, (R), Bollinger County Courthouse, 204 High St., Ste. 5, Marble Hill 63764; (573) 238-1900; FAX (573) 238-3275; bollinger@sos.mo.gov

Collector of Revenue, Sonya Fulton, (R), Bollinger County Courthouse, 204 High St., Ste. 2, Marble Hill 63764; (573) 238-1900; FAX (573) 238-3275; bococollector@sbcglobal.net

Commissioner, First District*, Tim Shelby, (R), Bollinger County Courthouse, 204 High St., Ste. 5, Marble Hill 63764; (573) 238-1900; FAX (573) 238-3275; bollinger@sos.mo.gov

Commissioner, Second District, Chad Hulvey, (R), Bollinger County Courthouse, 204 High St., Ste. 5, Marble Hill 63764; (573) 238-1900; FAX (573) 238-3275; bollinger@sos.mo.gov

Coroner, Calvin Troxell, (R), PO Box 911, Marble Hill 63764; (573) 225-5380

County Health Department Director, Juanita Welker, PO Box 409, Marble Hill 63764; (573) 238-2817; jwelker@bollingercountyhealth.org

County Surveyor, (Vacancy)

Emergency Management Director*, Kevin Cooper, 204 High St., Ste. 5, Marble Hill 63764; (573) 208-0131

Presiding Commissioner, Leo Arnzen, (R), Bollinger County Courthouse, 204 High St., Ste. 5, Marble Hill 63764; (573) 238-1900; FAX (573) 238-3275; leo.a.arnzen@gmail.com

Prosecuting Attorney, Stephen Gray, (R), PO Box 200, Marble Hill 63764; (573) 238-2641; FAX (573) 238-0433

Public Administrator, Larry L. Welker, (R), PO Box 38, Marble Hill 63764; (573) 238-3538

Recorder of Deeds, Dana Fulbright, (R), Bollinger County Courthouse, 204 High St., Ste. 7, Marble Hill 63764; (573) 238-1900; FAX (573) 238-3275

Sheriff, Casey Graham, (R), Bollinger County Sheriff's Dept., 202 High St., Marble Hill 63764; (573) 238-2633; FAX (573) 238-3095; sheriffcaseygraham@gmail.com

Treasurer, Scott Minson, (R), Bollinger County Courthouse, 204 High St., Ste. 8, Marble Hill 63764; (573) 238-1900; FAX (573) 238-3275

*Appointed

Boone County

County seat and zip code: Columbia 65201.

County population: 162,642. **Classification:** First class. **Assessed valuation:** \$3,121,797,111. **Square miles:** 687. **Organized:** November 16, 1820. **Named for:** Daniel Boone.

Assessor, Tom Schauwecker, (D), Boone County Government Center, 801 E. Walnut, Rm. 143, Columbia 65201; (573) 886-4270; FAX (573) 886-4254; tschauwecker@boonecountymo.org

Auditor, June E. Pitchford, (D), Boone County Government Center, 801 E. Walnut, Rm. 304, Columbia 65201; (573) 886-4275; FAX (573) 886-4280; jpitchford@boonecountymo.org

Clerk Circuit Court, Christy Blakemore, (D), Boone County Courthouse, 705 E. Walnut, Columbia 65201; (573) 886-4000; FAX (573) 886-4044; christy.blakemore@courts.mo.gov

Clerk County Commission, Brianna Lennon, (D), Boone County Government Center, 801 E. Walnut, Rm. 236, Columbia 65201; (573) 886-4295; FAX (573) 886-4300; blennon@boonecountymo.org

Collector of Revenue, Brian C. McCollum, (D), Boone County Government Center, 801 E. Walnut, Rm. 118, Columbia 65201; (573) 886-4285; FAX (573) 886-4294; bmccollum@boonecountymo.org

Commissioner, District I, Justin Aldred, (D), Boone County Government Center, 801 E. Walnut, Rm. 333, Columbia 65201; (573) 886-4307; FAX (573) 886-4311; jaldred@boonecountymo.org

Commissioner, District II, Janet M. Thompson, (D), Boone County Government Center, 801 E. Walnut, Rm. 333, Columbia 65201; (573) 886-4307; FAX (573) 886-4311; jthompson@boonecountymo.org

Presiding Commissioner, Daniel Atwill, (D), Boone County Government Center, 801 E. Walnut, Rm. 333, Columbia 65201; (573) 886-4307; FAX (573) 886-4311; datwill@boonecountymo.org

Prosecuting Attorney, Dan Knight, (D), Boone County Courthouse, 705 E. Walnut,

Columbia 65201; (573) 886-4100; FAX (573) 886-4148; dknight@boonecountymo.org

Public Administrator, Sonja Boone, (D), Boone County Courthouse, 705 E. Walnut, PO Box 1307, Columbia 65201; (573) 886-4190; FAX (573) 886-4193; sboone@boonecountymo.org

Recorder of Deeds, Nora Dietzel, (D), Boone County Government Center, 801 E. Walnut, Rm. 132, Columbia 65201; (573) 886-4345; FAX (573) 886-4359; ndietzel@boonecountymo.org

Sheriff, Robert Dwayne Carey, (D), 2121 County Dr., Columbia 65201; (573) 875-1111; FAX (573) 874-8953; dcarey@boonecountymo.org

Treasurer, Thomas D. Darrough, (D), 801 E. Walnut, Rm. 205, Columbia 65201; (573) 886-4365; FAX (573) 886-4369; tdarrough@boonecountymo.org

Buchanan County

County seat and zip code: St. Joseph 64501.

County population: 89,100. **Classification:** First class. **Assessed valuation:** \$1,414,859,761. **Square miles:** 409. **Organized:** December 31, 1838. **Named for:** James Buchanan, senator from Pennsylvania and later U.S. President.

Assessor, Scot W. Van Meter, (R), Buchanan County Courthouse, 411 Jules, Rm. 222, St. Joseph 64501; (816) 271-1469; FAX (816) 271-1410; svanmeter@co.buchanan.mo.us

Auditor, Tara Horn, (R), Buchanan County Courthouse, 411 Jules, Rm. 133, St. Joseph 64501; (816) 271-1408; FAX (816) 271-1434; thorn@co.buchanan.mo.us

Clerk Circuit Court, Ashley Thrasher, (R), Buchanan County Courthouse, 411 Jules, Rm. 331, St. Joseph 64501; (816) 271-1462; FAX (816) 271-1538; ashley.thrasher@courts.mo.gov

Clerk County Commission, Mary Baack-Garvey, (R), Buchanan County Courthouse, 411 Jules, Rm. 121, St. Joseph 64501; (816) 271-1411; FAX (816) 271-1535; mgarvey@co.buchanan.mo.us

Collector of Revenue, Peggy Campbell, (D), Buchanan County Courthouse, 411 Jules, Rm. 123, St. Joseph 64501; (816) 271-1401; FAX (816) 271-1584; pcampbell@co.buchanan.mo.us

Commissioner, Eastern District, Scott Burnham, (R), Buchanan County Courthouse, 411 Jules, Rm. 101, St. Joseph 64501; (816) 271-1501; FAX (816) 271-1569; sburnham@co.buchanan.mo.us

Commissioner, Western District, Ron Hook, (D), Buchanan County Courthouse, 411 Jules, Rm. 101, St. Joseph 64501; (816) 271-1501; FAX (816) 271-1569; rhook@co.buchanan.mo.us

Emergency Management Director*, Bill Brinton, Buchanan County Courthouse, 411 Jules, Rm. 102, St. Joseph 64501; (816) 271-1574; FAX (816) 901-1604; bbrinton@co.buchanan.mo.us

Medical Examiner*, Adam Wineinger, Med Clinic, 401 Illinois Ave., St. Joseph 64504; (816) 238-9355

Presiding Commissioner, Lee Sawyer, (R), Buchanan County Courthouse, 411 Jules, Rm. 101, St. Joseph 64501; (816) 271-1503; FAX (816) 271-1569; lsawyer@co.buchanan.mo.us

Prosecuting Attorney, Ron Holliday, (D), Buchanan County Courthouse, 411 Jules, Rm. 132, St. Joseph 64501; (816) 271-1480; FAX (816) 271-1521; rholliday@co.buchanan.mo.us

Public Administrator, Annette Bertelsen, (R), Buchanan County Courthouse, 411 Jules, Rm. 202, St. Joseph 64501; (816) 271-1442; FAX (816) 271-1563; abertelsen@co.buchanan.mo.us

Purchasing Agent*, Kim Hartman, Buchanan County Courthouse, 411 Jules, Rm. 101B, St. Joseph 64501; (816) 271-1512; FAX (816) 271-1569; khartman@co.buchanan.mo.us

Recorder of Deeds, Becky Dunlap, (R), Buchanan County Courthouse, 411 Jules, Rm. 103, St. Joseph 64501; (816) 271-1437; FAX (816) 271-1582; bdunlap@co.buchanan.mo.us

Sheriff, Bill Puett, (R), Buchanan County Law Enforcement Center, 501 Faraon St., St. Joseph 64501; (816) 236-8812; FAX (816) 901-1758; wpuett@co.buchanan.mo.us

Treasurer, David Gall, (R), Buchanan County Courthouse, 411 Jules, Rm. 112, St. Joseph 64501; (816) 271-1432; FAX (816) 271-1543; dgall@co.buchanan.mo.us

*Appointed

Butler County

County seat and zip code: Poplar Bluff 63901.

County population: 42,794. **Classification:** Third class. **Assessed valuation:** \$639,915,705. **Square miles:** 698. **Organized:** February 27, 1849. **Named for:** William O. Butler, a Kentucky congressman.

Assessor, Chris Rickman, (R), Butler County Courthouse, 100 N. Main, Rm. 201, Poplar Bluff 63901; (573) 686-8084

Clerk Circuit Court*, Cindi Bowman, (R), Butler County Courthouse, 100 N. Main, Rm. 301 A, Poplar Bluff 63901; (573) 686-8082; FAX (573) 686-8094

Clerk County Commission, Tonyi Deffendall, (R), Butler County Courthouse, 100 N. Main, Rm. 202, Poplar Bluff 63901; (573) 686-8050; FAX (573) 686-8066; *tdbutler@tcmax.net*

Collector of Revenue, Emily Clark-Parks, (R), Butler County Courthouse, 100 N. Main, Poplar Bluff 63901; (573) 686-8088

Commissioner, Eastern District, Don Anderson, (R), Butler County Courthouse, 100 N. Main, Rm. 203, Poplar Bluff 63901; (573) 686-8081; FAX (573) 686-8066; *butch@tcmax.net*

Commissioner, Western District, Dennis LeGrand, (R), Butler County Courthouse, 100 N. Main, Rm. 203, Poplar Bluff 63901; (573) 686-8081; FAX (573) 686-8066

Coroner, Jim Akers, (R), Butler County Courthouse, 100 N. Main St., Poplar Bluff 63901; (573) 686-7884

County Health Department Director, Emily Goodin, 1619 N. Main, Poplar Bluff 63901; (573) 785-8478

Emergency Management Director, Robbie Myers, 614 Lindsay Ave., Poplar Bluff 63901; (573) 686-8686

Presiding Commissioner, Vince Lampe, (R), Butler County Courthouse, 100 N. Main, Rm. 203, Poplar Bluff 63901; (573) 686-8081; FAX (573) 686-8066

Prosecuting Attorney, Kacey Proctor, (R), Office of the Prosecuting Attorney, 106 S. Second St., Poplar Bluff 63901; (573) 686-8060; FAX (573) 686-8077

Public Administrator, Jeff Darnell, (R), Butler County Courthouse, 100 N. Main, Poplar Bluff 63901; (573) 686-8078

Recorder of Deeds, Debby Lundstrom, (R), Butler County Courthouse, 100 N. Main, Poplar Bluff 63901; (573) 686-8086

Sheriff, Mark L. Dobbs, (R), Butler County Justice Center, 200 Oak St., Poplar Bluff 63901; (573) 785-8444; (573) 686-8058

Treasurer, Tammy Marler, (R), Butler County Courthouse, 100 N. Main, Poplar Bluff 63901; (573) 686-8083

Caldwell County

County seat and zip code: Kingston 64650.
County population: 9,424. **Classification**: Third class. **Assessed valuation**: \$177,152,755. **Square miles**: 431. **Organized**: December 29, 1836. **Named for**: John Caldwell, Native American scout.

Assessor, Beverly Alden, (R), Caldwell County Courthouse, 49 E. Main St., PO Box 85, Kingston 64650; (816) 586-5261; FAX (816) 586-3600; *ccassessor13@gmail.com*

Clerk Circuit Court, Carrie Miller, (D), Caldwell County Courthouse, 49 E. Main St., PO Box 68, Kingston 64650; (816) 586-2581; FAX (816) 586-2333; *carrie.miller@courts.mo.gov*

Clerk County Commission, Christine Owen, (R), Caldwell County Courthouse, 49 E. Main St., PO Box 67, Kingston 64650; (816) 586-2571; FAX (816) 586-3001; *countyclerk1@gmail.com*

Collector/Treasurer, Beth Larkins, (R), Caldwell County Courthouse, 49 E. Main St., PO Box 127, Kingston 64650; (816) 586-2781; FAX (816) 586-1260; *treasurer@caldwellco.missouri.org*

Commissioner, Eastern District, Jonathan Abbott (R), Caldwell County Courthouse, 49 E. Main St., PO Box 67, Kingston 64650; (816) 586-2571; FAX (816) 586-3001; *countyclerk1@gmail.com*

Commissioner, Western District, Rex J. Hibler, (R), Caldwell County Courthouse, 49 E. Main St., PO Box 67, Kingston 64650; (816) 586-2571; FAX (816) 586-3001; *countyclerk1@gmail.com*

Coroner, Dana Brown, (R), 208 E. School, Hamilton 64644; (816) 583-7405

County Contracted License Office, 49 E. Main St., Kingston 64650; (816) 586-1002; FAX (816) 586-3001; *kingston.contract@gmail.com*

County Health Department Director, Shelley Reed, (R), 275 S. Washington, PO Box 66, Kingston 64650; (816) 586-2311; FAX (816) 586-2603

Emergency Management Director, Mark Merrill, 49 E. Main, Kingston 64650; (816) 586-1000

Presiding Commissioner, C.R. (Bud) Motsinger, (R), Caldwell County Courthouse, 49 E. Main St., PO Box 67, Kingston 64650; (816) 586-2571; FAX (816) 586-3001; *countyclerk1@gmail.com*

Prosecuting Attorney, Brady C. Kopek, (R), Caldwell County Courthouse, 49 E. Main St., PO Box 8, Kingston 64650; (816) 586-2511; FAX (816) 586-3084

*Appointed

Public Administrator, Richard Lee, (R), 408 N. Ewing, Hamilton 64644; (816) 583-2086

Recorder of Deeds, Julie Hill, (R), Caldwell County Courthouse, 49 E. Main St., PO Box 65, Kingston 64650; (816) 586-3080; FAX (816) 586-1252; *corecorder@gmail.com*

Sheriff, Mitch Allen, (R), Caldwell County Sheriff's Office, 54 N. Franklin, PO Box 156, Kingston 64650; (816) 586-2681 or (816) 586-2751; FAX (816) 586-2103; *caldwellsheriff@caldwellco.missouri.org*

Callaway County

County seat and zip code: Fulton 65251.

County population: 44,332. **Classification:** Second class. **Assessed valuation:** \$923,602,680. **Square miles:** 842. **Organized:** November 25, 1820. **Named for:** James Callaway, Missouri ranger killed in the War of 1812.

Assessor, Jody Paschal, (R), Callaway County Courthouse, 10 E. Fifth St., Fulton 65251; (573) 642-0768; FAX (573) 642-7929; *assessor.gis@callawaycounty.org*

Auditor, Karen Rentschler, (R), Callaway County Courthouse, 10 E. Fifth St., Fulton 65251; (573) 642-0727; FAX (573) 642-0744; *krentschler@callawaycounty.org*

Clerk Circuit Court, Megan Morse, (R), Callaway County Courthouse, 10 E. Fifth St., Fulton 65251; (573) 642-0780 or (573) 642-0777; FAX (573) 642-0700; *megan.morse@courts.mo.gov*

Clerk County Commission, Ronda Miller, (R), Callaway County Courthouse, 10 E. Fifth St., Fulton 65251; (573) 642-0730; FAX (573) 642-7181; *rmiller@callawaycounty.org*

Collector of Revenue, Sarah Gladman, (R), Callaway County Courthouse, 10 E. Fifth St., Fulton 65251; (573) 642-0747; FAX (573) 642-7929; *calltaxs@callawaycounty.org*

Commissioner, Eastern District, Randall L. Kleindienst, (R), Callaway County Courthouse, 10 E. Fifth St., Fulton 65251; (573) 642-0737; FAX (573) 642-1032; *comish@callawaycounty.org*

Commissioner, Western District, Roger Fischer, (R), Callaway County Courthouse, 10 E. Fifth St., Fulton 65251; (573) 642-0737; FAX (573) 642-1032; *comish@callawaycounty.org*

County Health Department Director, Sharon Lynch, 4950 CR 304, Fulton 65251; (573) 642-6881; FAX (573) 642-2098; *sharon.lynch@pha.mo.gov*

Emergency Management Director, Michelle Kidwell, 1201 State Rd. O, Fulton 65251; (573) 592-2480; FAX (573) 592-2481; *michellekidwell@cceoc.org*

Medical Examiner, Carl C. Stacy, 1 Hospital Dr., Medical Science Bldg., Rm. M236, Columbia 65212; (573) 474-2700; FAX (573) 474-2764

Presiding Commissioner, Gary Jungermann, (R), Callaway County Courthouse, 10 E. Fifth St., Fulton 65251; (573) 642-0737; FAX (573) 642-1032; *comish@callawaycounty.org*

Prosecuting Attorney, Christopher Wilson, (R), Callaway County Courthouse, 10 E. Fifth St., Fulton 65251; (573) 642-0714; FAX (573) 642-5725; *christopher.wilson@prosecutors.mo.gov*

Public Administrator, Karen Digh Allen, (R), 213 Market St., Fulton 65251; (573) 642-0720

Recorder of Deeds, Christine Kleindienst, (R), Callaway County Courthouse, 10 E. Fifth St., PO Box 406, Fulton 65251; (573) 642-0787; FAX (573) 642-1491; *christinek@callawaycounty.org*

Sheriff, Clay Chism, (R), Callaway County Law Enforcement Center, PO Box 817, 1201 State Rd. O, Fulton 65251; (573) 592-2454; FAX (573) 592-2440; *cchism@callawayso.org*

Treasurer, Debbie Zerr, (R), Callaway County Courthouse, 10 E. Fifth St., Fulton 65251; (573) 642-0770; *dzerr@callawaycounty.org*

Camden County

County seat and zip code: Camdenton 65020.

County population: 44,002. **Classification:** First class. **Assessed valuation:** \$1,754,246,108. **Square miles:** 641. **Organized:** January 29, 1841. **Named for:** Charles Pratt, Earl of Camden.

Assessor, James M. McGuire, (R), 1 Court Circle NW, Ste. 6, Camdenton 65020; (573) 317-3820; FAX (573) 317-3964; *marty_mcguire@camdenmo.org*

Auditor, Jimmy Laughlin, (R), 1 Court Circle NW, Ste. 7, Camdenton 65020; (573) 317-3868; *jimmy_laughlin@camdenmo.org*

Clerk Circuit Court, Jo McElwee, (R), 1 Court Circle NW, Ste. 8, Camdenton 65020; (573) 317-3900; FAX (573) 346-5422; *jo.mcelwee@courts.mo.gov*

Clerk County Commission, Rowland Todd, (R), 1 Court Circle NW, Ste. 2, Camdenton 65020; (573) 317-3890; FAX (573) 346-8445; *rowland_todd@camdenmo.org*

Collector of Revenue, Teresa Murray, (R), 1 Court Circle NW, Ste. 4, Camdenton 65020; (573) 317-3800; FAX (573) 346-4263; *teresa_murray@camdenmo.org*

Commissioner, First District, James Gohagan, (R), 1 Court Circle NW, Ste. 1, Camdenton 65020; (573) 317-3850; FAX (573) 346-5181; *james_gohagan@camdenmo.org*

Commissioner, Second District, Don Williams, (R), 1 Court Circle NW, Ste. 1, Camden 65020; (573) 317-3850; FAX (573) 346-5181; don_williams@camdenmo.org

County Health Department Director, Stephanie Dake, 1976 N. State Hwy. 5, Camden 65020; (573) 346-5479; FAX (573) 346-0173; stephanie.dake@lpha.mo.gov

Emergency Management Director, Ron Gentry, 1 Court Circle NW, Ste. 1, Camden 65020; (573) 346-7108; FAX (573) 346-5736; ron_gentry@camdencomoema.org

Presiding Commissioner, Greg Hasty, (R), 1 Court Circle NW, Ste. 1, Camden 65020; (573) 317-3850; FAX (573) 346-5181; greg_hasty@camdenmo.org

Prosecuting Attorney, Heather L. Miller, (R), 1 Court Circle NW, Ste. 10, Camden 65020; (573) 317-3910; FAX (573) 346-0823; heather_miller@camdenmo.org

Public Administrator, Nancy Douglas, (R), 1 Court Circle NW, Ste. 11, Camden 65020; (573) 317-3930; FAX (573) 346-6029; nancy_douglas@camdenmo.org

Recorder of Deeds, Donnie Snelling, (R), 1 Court Circle NW, Ste. 5, Camden 65020; (573) 317-3880; FAX (573) 346-8367; donnie_snelling@camdenmo.org

Sheriff, Tony Helms, (R), 1 Court Circle NW, Ste. 13, Camden 65020; (573) 346-2243; FAX (573) 346-2513; t.helms@camdenso-mo.us

Treasurer, Kendra Hicks, (R), 1 Court Circle NW, Ste. 3, Camden 65020; (573) 317-3870; FAX (573) 346-2399; kendra_hicks@camdenmo.org

Cape Girardeau County

County seat and zip code: Jackson 63755.

County population: 78,871. **Classification**: First class. **Assessed valuation**: \$1,439,505,179. **Square miles**: 577. **Organized**: October 1, 1812. **Named for**: Sieur de Girardot, a French officer.

Assessor, Bob Adams, (R), Cape Girardeau County Administration Bldg., 1 Barton Sq., Ste. 201, Jackson 63755; (573) 243-2468; FAX (573) 204-2525; badams@capecounty.us

Auditor, Eugene (Pete) Frazier III, (R), Cape Girardeau County Administration Bldg., 1 Barton Sq., Ste. 304, Jackson 63755; (573) 243-2184; FAX (573) 204-2465; pfrazier@capecounty.us

Clerk Circuit Court, Charleen (Charlie) Biester, (R), 203 N. High, Ste. 129, Jackson 63755; (573) 243-1755; FAX (573) 204-2405

Clerk County Commission, Kara Clark Summers, (R), Cape Girardeau County Administration

Bldg., 1 Barton Sq., Ste. 301, Jackson 63755; (573) 243-3547; FAX (573) 204-2418; kclark@capecounty.us

Collector of Revenue, Barbara Gholson, (R), Cape Girardeau County Administration Bldg., 1 Barton Sq., Ste. 303, Jackson 63755; (573) 243-4476; FAX (573) 204-2444; collector@capecounty.us

Commissioner, First District, Paul Koeper, (R), Cape Girardeau County Administration Bldg., 1 Barton Sq., Jackson 63755; (573) 243-1052; FAX (573) 204-2493; commish@capecounty.us

Commissioner, Second District, Charles J. Herbst III, (R), Cape Girardeau County Administration Bldg., 1 Barton Sq., Jackson 63755; (573) 243-1052; FAX (573) 204-2493; commish@capecounty.us

Coroner, Wavis Jordan, (R), PO Box 1025, Cape Girardeau 63702; (573) 987-5050; FAX (573) 339-0797; wjordan@capecounty.us

County Health Department Director*, Jane Wernsman, 1121 Linden, PO Box 1839, Cape Girardeau 63702; (573) 335-7846; FAX (573) 335-5909; wernsp@lpha.mopublic.org

Emergency Management/911 Director*, Mark Winkler, Cape Girardeau County Administration Bldg., 1 Barton Sq., Ste. 102, Jackson 63755; (573) 204-0911; FAX (573) 204-2924

Highway Administrator*, Allen E. Friedrich, Cape Girardeau County Administration Bldg., 1 Barton Sq., Jackson 63755; (573) 243-5270; FAX (573) 204-2552; aefriedrich@capecounty.us

Information Technology Director*, Eric McGowen, 203 N. High, Ste. 111, Jackson 63755; (573) 243-5303; FAX (573) 204-2949; emcgowen@capecounty.us

Park Department*, Superintendent, Bryan Sander, 2400 County Park Dr., Cape Girardeau 63701; (573) 335-4146; FAX (573) 334-7529; countypark@capecounty.us

Presiding Commissioner, Clint Tracy, (R), Cape Girardeau County Administration Bldg., 1 Barton Sq., Jackson 63755; (573) 243-1052; FAX (573) 204-2493; commish@capecounty.us

Prosecuting Attorney, Mark J. Welker, (R), 203 N. High, Ste. 283, Jackson 63755; (573) 243-2430; FAX (573) 204-2318

Public Administrator, Lisa Reitzel, (R), 120 E. Washington, Jackson 63755; (573) 204-2340; FAX (573) 204-2424; lreitzel@capecounty.us

Public Works Director*, Willard (Pee Wee) Keys, Cape Girardeau County Administration Bldg., 1 Barton Sq., Jackson 63755; (573) 243-8619; FAX (573) 204-2418; pwkeys@capecounty.us

Recorder of Deeds, Andrew David Blattner, (R), Cape Girardeau County Administration Bldg., 1 Barton Sq., Ste. 203, Jackson 63755; (573) 243-8123; FAX (573) 204-2477; *ddbblattner@capecounty.us*

Sheriff, Ruth Ann Dickerson, (R), Cape Girardeau County Sheriff's Office, 216 N. Missouri St., Jackson 63755; (573) 243-3551; FAX (573) 204-2927; *contactus@capecountysheriff.org*

Treasurer, Roger L. Hudson, (R), Cape Girardeau County Administration Bldg., 1 Barton Sq., Ste. 302, Jackson 63755; (573) 243-3720; FAX (573) 204-2449; *rlhudson@capecounty.us*

*Appointed

Carroll County

County seat and zip code: Carrollton 64633.

County population: 9,295. **Classification:** Third class Township. **Assessed valuation:** \$243,658,862. **Square miles:** 695. **Organized:** January 2, 1833. **Named for:** Charles Carroll of Carrollton.

Assessor, Devin Ford Frazier, (R), Carroll County Courthouse, 8 S. Main, Ste. 4, Carrollton 64633; (660) 542-2184; FAX (660) 542-3491; *assessor@carrollcomo.org*

Clerk Circuit Court and ex officio Recorder of Deeds, Janet Horine, (R), Carroll County Courthouse, 8 S. Main, Ste. 3, Carrollton 64633; (660) 542-1466; FAX (660) 542-1444; *janet.horine@courts.mo.gov*

Clerk County Commission, Norma L. Sparks, (R), Carroll County Courthouse, 8 S. Main, Ste. 6, Carrollton 64633; (660) 542-0615; FAX (660) 542-0621; *countyclerk@carrollcomo.org*

Collector/Treasurer, Megan Endicott, (D), Carroll County Courthouse, 8 S. Main, Ste. 2, Carrollton 64633; (660) 542-1977; FAX (660) 542-0895; *treascollector@carrollcomo.org*

Commissioner, District 1, Everett Shields, (R), Carroll County Courthouse, 8 S. Main, Ste. 6, Carrollton 64633; (660) 542-0615; FAX (660) 542-0621; *countyclerk@carrollcomo.org*

Commissioner, District 2, David Martin, (R), Carroll County Courthouse, 8 S. Main, Ste. 6, Carrollton 64633; (660) 542-0615; FAX (660) 542-0621; *countyclerk@carrollcomo.org*

Coroner, Steven W. Bittiker, (R), PO Box 223, Carrollton 64633; (660) 542-2011; FAX (660) 542-2014; *bittikerfuneralhomes@mediacombb.net*

County Health Department Director, Roberta Hartwig, 5 N. Ely, Carrollton 64633; (660) 542-3247; *roberta.hartwig@lpha.mo.gov*

County Surveyor, Marcus J. Magee, (R), Carroll County Courthouse, 8 S. Main, Carrollton 64633; (660) 542-3310; *msurveyllc@sbcglobal.net*

Presiding Commissioner, Stan Falke, (R), Carroll County Courthouse, 8 S. Main, Ste. 6, Carrollton 64633; (660) 542-0615; FAX (660) 542-0621; *stan.falke@gmail.com*

Prosecuting Attorney, Cassandra Brown, (D), Carroll County Courthouse, 8 S. Main, Ste. 5, Carrollton 64633; (660) 542-0323; FAX (660) 542-0464; *ccpa@carrollcomo.org*

Public Administrator, Linda Leabo, (R), Carroll County Courthouse, 8 S. Main, Ste. 7, Carrollton 64633; (660) 542-3276; *rleabo@greenhill.net*

Sheriff, William McCoy, (R), 106 S. Folger, Carrollton 64633; (660) 542-2828 or (660) 542-1121; FAX (660) 542-1539; *sheriff@carrollcountyso.org*

Carter County

County seat and zip code: Van Buren 63965.

County population: 6,265. **Classification:** Third class. **Assessed valuation:** \$75,246,159. **Square miles:** 509. **Organized:** March 10, 1859. **Named for:** Zimri A. Carter, pioneer settler.

Assessor, Gary Rector, (R), Carter County Courthouse, PO Box 429, Van Buren 63965; (573) 323-4709 (option 5)

Clerk Circuit Court, Mary Godsy, (R), Carter County Courthouse, PO Box 578, Van Buren 63965; (573) 323-4513

Clerk County Commission, Leona Stephens, (R), Carter County Courthouse, PO Box 517, Van Buren 63965; (573) 323-4527 (option 4); FAX (573) 323-0356; *carter@sos.mo.gov*

Collector of Revenue, Lisa Rodgers, (D), Carter County Courthouse, PO Box 445, Van Buren 63965; (573) 323-4708 (option 1); FAX (573) 323-4708

Commissioner, Eastern District, Tom Wilder, (R), Carter County Courthouse, PO Box 517, Van Buren 63965; (573) 323-8415; FAX (573) 323-0356

Commissioner, Western District, Lynn Murdick, (D), Carter County Courthouse, PO Box 517, Van Buren 63965; (573) 323-4691; FAX (573) 323-0356

Coroner, Joe Ben Chapman, (R), PO Box 298, Van Buren 63965; (573) 323-4222 or 1 (616) 826-2545

County Health Department Director, Michelle Walker, PO Box 70, Van Buren 63965; (573) 323-4413; FAX (573) 323-8489

Emergency Management Director, Curt Majors, Carter County Courthouse, PO Box 517, Van

Buren 63965; (573) 323-4527 (option 4); FAX (573) 323-0356

Presiding Commissioner, Ron Keeney, (R), Carter County Courthouse, PO Box 517, Van Buren 63965; (573) 323-4527 (option 4); FAX (573) 323-0356

Prosecuting Attorney, Hannah Pender, (D), PO Box 456, Van Buren 63965; (573) 323-8480

Public Administrator, Heidi Truncone, (R), Carter County Courthouse, PO Box 1041, Van Buren 63965; (573) 944-2566; FAX (573) 323-0196

Recorder of Deeds, Pauline Peterman, (D), Carter County Courthouse, PO Box 1107, Van Buren 63965; (573) 323-9656 (option 7); FAX (573) 323-4885

Sheriff, Dustin Boyer, (R), Carter County Justice Center, PO Box 817, Van Buren 63965; (573) 323-4510; FAX (573) 323-4182

Treasurer, Velvet Ricker, (R), Carter County Courthouse, PO Box 32, Van Buren 63965; (573) 323-8271 (option 6)

Cass County

County seat and zip code: Harrisonville 64701. **County population:** 99,478. **Classification:** First class. **Assessed valuation:** \$1,927,048,272. **Square miles:** 702. **Organized:** March 3, 1835. **Named for:** Lewis Cass, Michigan senator and presidential candidate.

Assessor, Roger Raffety, (R), 2733 Cantrell Rd., Harrisonville 64701; (816) 380-8148; FAX (816) 380-8186; rogerr@casscounty.com

Associate Commissioner, District 1, Monty Kisner, (R), Cass County Historic Courthouse, 102 E. Wall St., Harrisonville 64701; (816) 380-8158; FAX (816) 380-8156; montykc@casscounty.com

Associate Commissioner, District 2, Ryan Johnson, (R), Cass County Historic Courthouse, 102 E. Wall St., Harrisonville 64701; (816) 380-8159; FAX (816) 380-8156; ryanj@casscounty.com

Auditor*, Jeremy Benson, (R), Cass County Historic Courthouse, 102 E. Wall St., Harrisonville 64701; (816) 380-8213; FAX (816) 380-8191; jeremyb@casscounty.com

Clerk Circuit Court, Kim York, (R), Cass County Justice Center, 2501 W. Mechanic St., Harrisonville 64701; (816) 380-8234; FAX (816) 380-8225; kim.york@courts.mo.gov

Clerk County Commission, Jeff Fletcher, (R), Cass County Courthouse, 102 E. Wall St., Harrisonville 64701; (816) 380-8109; FAX (816) 380-8101; jfletcher@casscounty.com

Collector of Revenue, Chris Molendorp, (R), 2725 Cantrell Rd., Harrisonville 64701; (816)

380-8376; FAX (816) 380-8375; chrism@casscounty.com

County Health Department Administrator, Andrew Warlen, 300 S. Main St., Harrisonville 64701; (816) 380-8441; FAX (816) 380-8450; andreww@casscounty.com

Emergency Management Director, Justin Crane, Cass County Courthouse, 2501 W. Mechanic St., Harrisonville 64701; (816) 380-8125; justinc@casscounty.com

Medical Examiner*, Laura Frederickson, 40 S. 18th St., Kansas City, KS 66102; (913) 299-1533; FAX (913) 912-1388; lfrederickson@forensicsmidwest.com

Presiding Commissioner, Bob Huston, (R), Cass County Courthouse, 102 E. Wall St., Harrisonville 64701; (816) 380-8160; FAX (816) 380-8156; bhuston@casscounty.com

Prosecuting Attorney, Ben Butler, (R), Cass County Justice Center, 2501 W. Wall St., Harrisonville 64701; (816) 380-8260; FAX (816) 380-8252; benb@casscounty.com

Public Administrator, Randy Jones, (R), Cass County Justice Center, 2501 W. Wall St., Harrisonville 64701; (816) 380-8787; FAX (816) 380-8785; randyj@casscounty.com

Recorder of Deeds, Mike Medsker, (R), Cass County Courthouse, 102 E. Wall St., Harrisonville 64701; (816) 380-8120; FAX (816) 380-4086; mikem@casscounty.com

Sheriff, Jeff Weber, (R), Cass County Sheriff's Office, 2501 W. Wall St., Harrisonville 64701; (816) 380-8305; FAX (816) 380-8558; 600@cassmosheriff.org

Treasurer, Steve Cheslik, (R), Cass County Courthouse, 102 E. Wall St., Harrisonville 64701; (816) 380-8105; FAX (816) 380-8101; stevec@casscounty.com

*Appointed

Cedar County

County seat and zip code: Stockton 65785. **County population:** 14,165. **Classification:** Third class. **Assessed valuation:** \$178,234,221. **Square miles:** 471. **Organized:** February 14, 1845. **Named for:** Its abundance of cedar trees. **Website:** www.cedarcountymo.gov

Assessor, Chad E. Pyle, (R), Cedar County Courthouse, 113 South St., PO Box 580, Stockton 65785; (417) 276-6700, ext. 259; FAX (417) 276-2207; assessor@cedarcountymo.gov

Clerk Circuit Court, Melinda Gumm, (R), Cedar County Courthouse, 113 South St., PO Box 665, Stockton 65785; (417) 276-6700, ext.

230; (417) 276-5001; melindagumm@courts.mo.gov

Clerk County Commission, Heather York, (R), Cedar County Courthouse, 113 South St., Stockton 65785; (417) 276-6700, ext. 222; FAX (417) 276-3461; clerk@cedarcountymo.gov

Collector of Revenue, Lisa Nelson, (R), Cedar County Courthouse, 113 South St., PO Box 280, Stockton 65785; (417) 276-6700, ext. 224; FAX (417) 276-4658; collector@cedarcountymo.gov

Commissioner, Northern District, Don Boultinghouse, (R), Cedar County Courthouse, 113 South St., Stockton 65785; (417) 276-6700, ext. 221; FAX (417) 276-3461; commission@cedarcountymo.gov

Commissioner, Southern District, Ted Anderson, (R), Cedar County Courthouse, 113 South St., Stockton 65785; (417) 276-6700, ext. 221; FAX (417) 276-3461; commission@cedarcountymo.gov

Coroner, Nora Powell, (R), Cedar County Courthouse, 113 South St., Stockton 65785; (417) 276-1999; coroner@cedarcountymo.gov

Emergency Management Director*, Arlo Rupke, PO Box 235, Stockton 65785; (417) 276-1134; FAX (417) 276-3461; cedarcountyoem@live.com

Presiding Commissioner, Marlon Collins, (R), Cedar County Courthouse, 113 South St., Stockton 65785; (417) 276-6700, ext. 221; FAX (417) 276-3461; commission@cedarcountymo.gov

Prosecuting Attorney, Ty Gaither, (R), Cedar County Courthouse, 113 South St., Stockton 65785; (417) 276-6700, ext. 236; FAX (417) 276-7739; prosecutor@cedarcountymo.gov

Public Administrator, Charlotte Haden, (R), Cedar County Courthouse, 113 South St., Stockton 65785; (417) 276-6700, ext. 265; FAX (417) 276-4588; publicadmin@cedarcountymo.gov

Recorder of Deeds*, Melissa Heskett, (R), Cedar County Courthouse, 113 South St., Stockton 65785; (417) 276-6700, ext. 246; FAX (417) 276-5499; recorder@cedarcountymo.gov

Sheriff, James McCrary, (R), Cedar County Law Enforcement Facility, 202 S. High St., Stockton 65785; (417) 276-5133; FAX (417) 276-5135; jmccrary@cedarcountysheriff.com

Surveyor, Charles (Mark) Francis, Cedar County Courthouse, 113 South St., Stockton 65785; (417) 327-7123; FAX (417) 276-3461; francislandsurveying@gmail.com

Treasurer, Peggy Kenney, (R), Cedar County Courthouse, 113 South St., Stockton 65785;

(417) 276-6700, ext. 245; treasurer@cedarcountymo.gov

*Appointed

Chariton County

County seat and zip code: Keytesville 65261. **County population**: 7,831. **Classification**: Third class. **Assessed valuation**: \$252,368,968. **Square miles**: 758. **Organized**: November 16, 1820. **Named for**: The Chariton River.

Assessor, Darrin E. Gladbach, (D), Chariton County Courthouse, 306 S. Cherry St., Keytesville 65261; (660) 288-3873; FAX (660) 288-1503; assessor@charitonco.com

Clerk Circuit Court and ex officio Recorder of Deeds, Eric Stallo, (D), Chariton County Courthouse, 306 S. Cherry St., Keytesville 65261; (660) 288-3602; FAX (660) 288-3763; eric.stallo@courts.mo.gov

Clerk County Commission, Susan Littleton, (D), Chariton County Courthouse, 306 S. Cherry St., Keytesville 65261; (660) 288-3273; FAX (660) 288-3403; countyclerk@charitonco.com

Collector-Treasurer, Darlene Shipp, (D), Chariton County Courthouse, 306 S. Cherry St., Keytesville 65261; (660) 288-3789; FAX (660) 288-2041; colltreas@charitonco.com

Commissioner, Eastern District, Jared Meyer, (R), Chariton County Courthouse, 306 S. Cherry St., Keytesville 65261; (660) 288-3200; FAX (660) 288-3403; eastcommission@charitonco.com

Commissioner, Western District, Terry Milford, (R), Chariton County Courthouse, 306 S. Cherry St., Keytesville 65261; (660) 288-3200; FAX (660) 288-3403; westcommission@charitonco.com

Coroner*, Nyle Bowyer, (R), 207 W. Broadway St., Brunswick 65236; (660) 788-3919; FAX (660) 548-3224; charitoncountycoroner@gmail.com

County Health Department Administrator, Carrie Scheid, 206 State St., Keytesville 65261; (660) 288-3675; FAX (660) 288-3725; carrie.scheid@lpha.mo.gov

Emergency 911 Director, Chris Brown, PO Box 15, Keytesville 65261; (660) 288-3460; FAX (660) 288-3462; chariton@centurytel.net

Emergency Management Director, Christina Brashear, 306 S. Cherry St., Keytesville 65261; FAX (660) 288-3403; charitoncoemd@gmail.com

Presiding Commissioner, Evan Emmerich, (R), Chariton County Courthouse, 306 S. Cherry

St., Keytesville 65261; (660) 288-3200; FAX (660) 288-3403; *commission@charitonco.com*

Prosecuting Attorney, Cliff Thornburg, (D), Chariton County Courthouse, 306 S. Cherry St., Keytesville 65261; (660) 288-3275; FAX (660) 288-1415; *cliff.thornburg@prosecutors.mo.gov*

Public Administrator, Regina Emmerich, (D), Chariton County Courthouse, 306 S. Cherry St., Keytesville 65261; (660) 288-3336; FAX (660) 288-4836; *remmerichcharitoncountypa@yahoo.com*

Sheriff, Erick Billups, (R), Chariton County Jail, 307 S. Cherry St., Keytesville 65261; (660) 288-3277; FAX (660) 288-3612; *sheriff@charitonco.com*

*Appointed

Christian County

County seat and zip code: Ozark 65721.
County population: 77,422. **Classification:** First class. **Assessed valuation:** \$1,366,000,198. **Square miles:** 564. **Organized:** March 8, 1859. **Named for:** William Christian, Kentucky Revolutionary War soldier.

Assessor, Danny Gray, (R), Christian County Courthouse, 100 W. Church, Rm. 302, Ozark 65721; (417) 582-4310 or (417) 582-4320; FAX (417) 581-3029; *assessor@christiancountymo.gov*

Clerk Circuit Court, Barb Stillings, (R), Christian County Judicial Center, 110 W. Elm, Rm. 202, Ozark 65721; (417) 581-5120; FAX (417) 581-0391; *barb.stillings@courts.mo.gov*

Clerk County Commission, Kay Brown, (R), Christian County Courthouse, 100 W. Church, Rm. 304, Ozark 65721; (417) 582-4340; FAX (417) 581-8331; *kaybrown@christiancountymo.gov*

Collector of Revenue, Ted Nichols, (R), Christian County Courthouse, 100 W. Church, Rm. 101, Ozark 65721; (417) 582-4330; FAX (417) 582-1463; *tnichols@christiancountymo.gov*

Commissioner, Eastern District, Lynn Morris, (R), Christian County Courthouse, 100 W. Church, Rm. 100, Ozark 65721; (417) 582-4300; FAX (417) 581-5924; *countycommission@christiancountymo.gov*

Commissioner, Western District, Hosea Bilyeu, (R), Christian County Courthouse, 100 W. Church, Rm. 100, Ozark 65721; (417) 582-4300; FAX (417) 581-5924; *countycommission@christiancountymo.gov*

Coroner, Amanda M. Armitage, (R), Christian County Courthouse, 100 W. Church, Rm.

100, Ozark 65721; (417) 840-2950; FAX (417) 724-3206; *coronerchristiancounty@hotmail.com*

County Auditor, Amy Dent, (R), Christian County Courthouse, 100 W. Church, Rm. 209, Ozark 65721; (417) 582-4368; FAX (417) 581-9948; *adent@christiancountymo.gov*

County Health Department Director*, Karen Peak, 301 E. Brick St., PO Box 340, Ozark 65721; (417) 581-7285; FAX (417) 581-6130; *karen.peak@lpha.mo.gov*

Emergency Management Director*, Phil Amtower, Christian County Courthouse, 100 W. Church, Rm. 100, Ozark 65721; (417) 582-5400; FAX (417) 582-5420; *phila69682@aol.com*

Presiding Commissioner, Ralph Phillips, (R), Christian County Courthouse, 100 W. Church, Rm. 100, Ozark 65721; (417) 582-4300; FAX (417) 581-5924; *countycommission@christiancountymo.gov*

Prosecuting Attorney, Amy Fite, (R), Circuit Courts Bldg., 102 W. Walnut, First Fl., Ozark 65721; (417) 582-5180; FAX (417) 581-7918; *afite@christiancountymo.gov*

Public Administrator, Ken Davis, (R), Christian County Courthouse, 100 W. Church, Rm. 207, Ozark 65721; (417) 582-4370; FAX (417) 581-3254; *kendavis@christiancountymo.gov*

Recorder of Deeds, Kelly Hall, (R), Christian County Courthouse, 100 W. Church, Rm. 104, Ozark 65721; (417) 582-4360; FAX (417) 581-9943; *khallrecorder@christiancountymo.gov*

Sheriff, Brad Cole, Christian County Judicial Center, 110 W. Elm, Rm. 70, Ozark 65721; (417) 582-5330; FAX (417) 581-1641; *bcole@christiancountysheriff.net*

Treasurer, Karen Matthews, (R), Christian County Courthouse, 100 W. Church, Rm. 209, Ozark 65721; (417) 582-4348; FAX (417) 581-1191; *karenmatthews@christiancountymo.gov*

*Appointed

Clark County

County seat and zip code: Kahoka 63445. **County population:** 7,139. **Classification:** Third class. **Assessed valuation:** \$124,004,009. **Square miles:** 507. **Organized:** December 16, 1836. **Named for:** William Clark, Governor of the Missouri Territory.

Assessor, Anthony R. Daniel, (R), 111 E. Court St., Ste. 120, Kahoka 63445; (660) 727-3023; FAX (660) 727-2544

Clerk Circuit Court, Kimberly A. Smith, (R), 111 E. Court St., Ste. 210, Kahoka 63445; (660) 727-3292; FAX (660) 727-1051

Clerk County Commission, Kelly Waples, (R), 111 E. Court St., Ste. 110, Kahoka 63445; (660) 727-3283; FAX (660) 727-1088; *clark@sos.mo.gov*

Collector of Revenue, Michelle Allen, (R), 111 E. Court St., Ste. 140, Kahoka 63445; (660) 727-3787; FAX (660) 727-3788

Commissioner, Eastern District, Henry W. Dienst, (R), 111 E. Court St., Ste. 110, Kahoka 63445; (660) 727-8243; FAX (660) 727-1088

Commissioner, Western District, Joseph Humes, (R), 111 E. Court St., Ste. 110, Kahoka 63445; (660) 727-8242; FAX (660) 727-1088

Coroner, Edwin Wilson, (R), PO Box 199, Kahoka 63445; (660) 727-2117; FAX (660) 727-3743

Presiding Commissioner, Buddy Kattelmann, (R), 111 E. Court St., Ste. 110, Kahoka 63445; (660) 727-8241; FAX (660) 727-1088

Prosecuting Attorney, April Wilson, (R), 111 E. Court St., Ste. 220, Kahoka 63445; (660) 727-8250; FAX (660) 727-2617

Public Administrator*, Melissa Vigen, (D), 111 E. Court St., Ste. 30, Kahoka 63445; (660) 727-8250; FAX (660) 727-8276

Recorder of Deeds, Melissa Bevans, (R), 111 E. Court St., Ste. 130, Kahoka 63445; (660) 727-8261; FAX (660) 727-8279

Sheriff, Shawn Webster, (R), 518 N. Lincoln, Ste. 1, Kahoka 63445; (660) 341-216-1432; FAX (660) 727-2445

Treasurer, Roberta McAfee, (R), 111 E. Court St., Ste. 150, Kahoka 63445; (660) 727-3272; FAX (660) 727-1088

*Appointed

Clay County

County seat and zip code: Liberty 64068.
County population: 221,939. **Classification:** First class. **Assessed valuation:** \$4,969,572,679.
Square miles: 403. **Organized:** January 2, 1822.
Named for: Henry Clay, Kentucky congressman.

Airport, Assistant County Administrator, Robert Smith, Operations, 13106 Rhodus Rd., Excelsior Springs 64024; (816) 407-3396; FAX (816) 407-3391; *robert.smith@claycountymo.gov*

Assessor, Cathy Rinehart, (D), 1 Courthouse Sq., Liberty 64068; (816) 407-3502; FAX (816) 407-3501; *crinehart@claycountymo.gov*

Auditor, Victor Hurlbert, (R), 1 Courthouse Sq., Liberty 64068; (816) 407-3590; FAX (816) 407-3591; *auditor@claycountymo.gov*

Clerk Circuit Court, Lee Bucksath, Rooney Justice Center, 11 S. Water, Liberty 64068; (816) 407-3901; FAX (816) 407-3888; *lbucksath@claycountymo.gov*

Clerk County Commission, Sandra Baldwin, (R), 1 Courthouse Sq., Liberty 64068; (816) 407-3572; FAX (816) 407-3581; *sbaldwin@claycountymo.gov*

Collector of Revenue, Lydia McEvoy, (R), 1 Courthouse Sq., Liberty 64068; (816) 407-3202; FAX (816) 407-3200; *lmcevoy@claycountymo.gov*

Commissioner, Eastern District, Megan Thompson, (R), 1 Courthouse Sq., Liberty 64068; (816) 407-3600; FAX (816) 407-3601; *mthompson@claycountymo.gov*

Commissioner, Western District, Jon Carpenter, (D), 1 Courthouse Sq., Liberty 64068; (816) 407-3600; FAX (816) 407-3601; *jcarpenter@claycountymo.gov*

County Counselor Assistant, Andrew Roffmann, 11 E. Kansas St., Liberty 64068; (816) 792-0500; FAX (816) 781-6843; *rofflaw@yahoo.com*

Emergency Management Director, Melissa Evans, Rooney Justice Center, 11 S. Water St., Liberty 64068; (816) 407-3733, FAX (816) 407-6751; *mevans@sheriffclayco.com*

Facilities Manager, Assistant County Administrator, Donna Koontz, 115 S. Main, Liberty 64068; (816) 407-3381; FAX (816) 407-3321; *dkoontz@claycountymo.gov*

Highway, Karl Walters, 16616 NE 116th St., Kearney 64060; (816) 407-3317; FAX (816) 407-3301; *kwalters@claycountymo.gov*

Human Resources Director, Kimberly Callahan, 1 Courthouse Sq., Liberty 64068; (816) 407-3663; FAX (816) 407-3661; *kcallahan@claycountymo.gov*

Information Technology Manager, John Kindred, 34 W. Shrader, Ste. B, Liberty 64068; (816) 407-3340; FAX (816) 407-3351; *jkindred@claycountymo.gov*

Medical Examiner, Diane Peterson, MD, 660 E. 21st St., Kansas City 64108; (816) 881-6600, FAX (816) 881-6641 *dpeterson@jacksongov.org*

Parks, Donna Koontz, 115 S. Main, Liberty 64068; (816) 407-3381; FAX (816) 407-3601; *dkoontz@claycountymo.gov*

Planning and Zoning Manager, Kip Jones, 234 W. Schrader, Ste. C, Liberty 64068; (816) 407-3382; FAX (816) 407-3381; *kjones@claycountymo.gov*

Presiding Commissioner, Jerry Nolte, (R), 1 Courthouse Sq., Liberty 64068; (816) 407-3611; FAX (816) 407-3601; *jnolte@claycountymo.gov*

Prosecuting Attorney, Dan White, (D), Clay County Courthouse, 11 S. Water St., Liberty 64068; (816) 407-8302; FAX (816) 407-8301; *daniel_white@claycopa.com*

Public Administrator, Sarah Mills, Rooney Justice Center, 11 S. Water St., Liberty 64068; (816) 407-3250; FAX (816) 407-3251; *smills@circuit7.net*

Public Health Center Director, Gary Zaborac, 800 Haynes Dr., Liberty 64068; (816) 595-4200; FAX (816) 792-1285; *gzaborac@clayhealth.com*

Recorder of Deeds, Katee Porter, (R), 1 Courthouse Sq., Liberty 64068; (816) 407-3550; FAX (816) 407-3601; *kporter@claycountymo.gov*

Sheriff, Will Akin, (R), Clay County Courthouse, 12 S. Water St., Liberty 64068; (816) 407-3735; FAX (816) 407-3751; *wakin@sheriffclayco.com*

Treasurer*, Robert (Bob) Nance, (R), 1 Courthouse Sq., Liberty 64068; (816) 407-3540; FAX (816) 407-3541; *treasurer@claycountymo.gov*

*Appointed

Clinton County

County seat and zip code: Plattsburg 64477.

County population: 20,743. **Classification:** Third class. **Assessed valuation:** \$321,411,355. **Square miles:** 423. **Organized:** January 2, 1833. **Named for:** DeWitt Clinton, Governor of New York.

Assessor, Cindy Carter, (R), Clinton County Courthouse, 207 N. Main, PO Box 436, Plattsburg 64477; (816) 539-3716; FAX (816) 539-3097

Clerk Circuit Court and ex officio Recorder of Deeds, Angelia Stone, Clinton County Courthouse, 207 N. Main, PO Box 275, Plattsburg 64477; (816) 539-3731; FAX (816) 539-3893; *angelia.stone@courts.mo.gov*

Clerk County Commission, David Woody, (R), Clinton County Courthouse, 207 N. Main, Rm. 103, Plattsburg 64477; (816) 539-3713; FAX (816) 539-3072; *clerk@clintoncomo.org*

Collector of Revenue, Michele Wells, (R), Clinton County Courthouse, 207 N. Main, PO Box 334, Plattsburg 64477; (816) 539-3726; FAX (816) 539-2240

Commissioner, First District, Jay Bettis, (R), Clinton County Courthouse, 207 N. Main, Rm. 102, Plattsburg 64477; (816) 539-2536; FAX (816) 539-3072

Commissioner, Second District, Richard Riddell, (R), Clinton County Courthouse, 207 N. Main, Rm. 102, Plattsburg 64477; (816) 539-2536; FAX (816) 539-3072

Coroner, Lee Hanks, (R), 8206 NW Old U.S. Hwy. 1169, Gower 64454; (816) 646-1133

County Health Department Director*, Blair Shock, 106 Bush Hwy., Plattsburg 64477; (816) 539-2144; FAX (816) 539-3306; *blair.shock@clintoncohealth.org*

County Highway Engineer*, Roger Riddle, Clinton County Courthouse, 207 N. Main, Plattsburg 64477; (816) 539-2932; FAX (816) 539-3622

Emergency Management Director*, Blair Shock, Clinton County Courthouse, 207 N. Main, Plattsburg 64477; (816) 244-8925; FAX (816) 539-3072; *blair.shock@clintoncomo.org*

Presiding Commissioner, Patrick Clark, (R), Clinton County Courthouse, 207 N. Main, Rm. 102, Plattsburg 64477; (816) 539-2536; FAX (816) 539-3072; *cccomm@centurytel.net*

Prosecuting Attorney, Brandi McClain, (R), Clinton County Courthouse, 207 N. Main, PO Box 285, Plattsburg 64477; (816) 539-3711; FAX (816) 539-3026

Public Administrator, Nancy D. Wingate, (D), 6437 NE Crouch Rd., Turney 64493; (816) 592-0177

Sheriff, Larry Fish, (R), Clinton County Courthouse, 207 N. Main, Rm. 106, Plattsburg 64477; (816) 539-3777; FAX (816) 539-2346

Treasurer, Rita Terwilleger, (R), Clinton County Courthouse, 207 N. Main, Rm. 113, Plattsburg 64477; (816) 539-3724; FAX (816) 539-2240; *clcotreas@centurytel.net*

*Appointed

Cole County

County seat and zip code: Jefferson City 65101. **County population:** 76,745. **Classification:** First class. **Assessed valuation:** \$1,502,100,592. **Square miles:** 400. **Organized:** November 16, 1820. **Named for:** Stephen Cole, pioneer settler and Indian fighter.

Assessor, Chris Estes, (R), Carnegie Bldg., 210 Adams St., Jefferson City 65101; (573) 634-9131; FAX (573) 634-9139

Auditor, Kristen Berhorst, (R), Cole County Courthouse Annex, 311 E. High St., Rm. 301, Jefferson City 65101; (573) 634-9123; FAX (573) 634-7797

Clerk Circuit Court, Dawnel Davidson, (R), Cole County Courthouse, 301 E. High St., Rm. 200, PO Box 1870, Jefferson City 65101; (573) 634-9150; FAX (573) 635-0796

Clerk County Commission, Steve Korsmeyer, (R), Cole County Courthouse Annex, 311 E. High St., Rm. 201, Jefferson City 65101; (573) 634-9101; FAX (573) 681-9678

Collector of Revenue, Larry Vincent, (R), Cole County Courthouse Annex, 311 E. High St., Rm. 100, Jefferson City 65101; (573) 634-9124; FAX (573) 634-9060

Commissioner, Eastern District, Jeff Hoelscher, (R), Cole County Courthouse Annex, 311 E. High St., Rm. 200, Jefferson City 65101; (573) 634-9112; FAX (573) 634-8031

Commissioner, Western District, Harry Otto, (R), Cole County Courthouse Annex, 311 E. High St., Rm. 200, Jefferson City 65101; (573) 634-9111; FAX (573) 634-8031

Coroner, Carl R. Doerhoff, MD, 1705 Christy Dr., Jefferson City 65101; (573) 659-5500

County Health Department Director*, Kristi Campbell, 3400 W. Truman Blvd., Jefferson City 65109; (573) 636-2181; FAX (573) 636-3851

County Highway Engineer*, Matt Prenger, 5055 Monticello Rd., Jefferson City 65109; (573) 636-3614; FAX (573) 636-8389

Director of Public Works*, Eric Landwehr, 5055 Monticello Rd., Jefferson City 65109; (573) 636-3614; FAX (573) 636-8389

Emergency Management Director*, Sierra Thomas, 1736 Southridge Dr., Jefferson City 65109; (573) 634-9146; FAX (573) 634-5666

Presiding Commissioner, Sam Bushman, (R), Cole County Courthouse Annex, 311 E. High St., Rm. 200, Jefferson City 65101; (573) 634-9113; FAX (573) 634-8031

Prosecuting Attorney, Locke Thompson, (R), Cole County Courthouse Annex, 311 E. High St., Rm. 300, Jefferson City 65101; (573) 634-9180; FAX (573) 634-7797

Public Administrator, Ralph Jobe, (R), 301 E. High St., Rm. 101, Jefferson City 65101; (573) 634-9199; FAX (573) 634-6275

Recorder of Deeds, Judy Ridgeway, (R), Cole County Courthouse Annex, 311 E. High St., Rm. 101, Jefferson City 65101; (573) 634-9115; FAX (573) 634-4631

Sheriff, John Wheeler, (R), 350 E. High St., PO Box 426, Jefferson City 65102; (573) 634-9160; FAX (573) 634-2336

Treasurer, Eric Peters, (R), Cole County Courthouse, 301 E. High St., Rm. 306, Jefferson City 65101; (573) 634-9121; FAX (573) 634-8257

*Appointed

Cooper County

County seat and zip code: Boonville 65233. **County population**: 17,601. **Classification**: Third class. **Assessed valuation**: \$269,495,149. **Square miles**: 566. **Organized**: December 17, 1818. **Named for**: Sarshal and Benjamin Cooper, pioneer settlers.

Assessor, Christy Linhart, (R), Cooper County Courthouse, 200 Main St., Rm. 22, Boonville 65233; (660) 882-2646; FAX (660) 882-2640; assessor@coopercountymo.gov

Clerk Circuit Court, Nancy Fisher, (R), Cooper County Courthouse, 200 Main St., Rm. 31, Boonville 65233; (660) 882-2232; FAX (660) 882-2043; nancy.fisher@courts.mo.gov

Clerk County Commission, Sarah Herman, (R), Cooper County Courthouse, 200 Main St., Rm. 23, Boonville 65233; (660) 882-2114; FAX (660) 882-5645; countyclerk@coopercountymo.gov

Collector of Revenue, Diana L. Thomas, (R), Cooper County Courthouse, 200 Main St., Rm. 27, Boonville 65233; (660) 882-2584; FAX (660) 882-9058; collector@coopercountymo.gov

Commissioner, Eastern District, Charlie Melkersman, (R), Cooper County Courthouse, 200 Main St., Rm. 24, Boonville 65233; (660) 882-2228; FAX (660) 882-5645; charlie.melkersman@coopercountymo.gov

Commissioner, Western District, Danny Larm, (R), Cooper County Courthouse, 200 Main St., Rm. 24, Boonville 65233; (660) 882-2228; FAX (660) 882-5645; danny.larm@coopercountymo.gov

Coroner, James Hurt, (R), 220 Mohawk, Boonville 65233; (660) 882-7532; jameshurt31@yahoo.com

County Health Department Director, Melanie Hutton, 17040 Clinton Dr., Boonville 65233; (660) 882-2626; FAX (660) 882-2586; melanie.hutton@cooperpublichealth.com

Emergency Management Director, Larry Oerly, 200 Main St., Ste. 911, Boonville 65233; (660) 882-2614; FAX (660) 882-7908; larry.oerly@coopercountymo.gov

Presiding Commissioner, Don Baragary, (R), Cooper County Courthouse, 200 Main St., Rm. 24, Boonville 65233; (660) 882-

2228; FAX (660) 882-5645; *don.baragary@coopercountymo.gov*

Prosecuting Attorney, Eric Phelps, (R), United Missouri Bank Bldg., 422 E. Spring St., Boonville 65233; (660) 882-7577; FAX (660) 882-6621; *dabele@c-magic.com*

Public Administrator, Paula Sims, (R), 200 Main St., Rm. 25, Boonville 65233; (660) 882-5022; FAX (660) 882-6675; *publicadministrator@coopercountymo.gov*

Recorder of Deeds, Georgia Esser, (R), 200 Main St., Rm. 26, Boonville 65233; (660) 882-2161, FAX (660) 882-2155; *recorder@coopercountymo.gov*

Sheriff, Chris Class, (R), Cooper County Courthouse, 200 Main St., Rm. 33, Boonville 65233; (660) 882-2771; FAX (660) 882-7075; *chris.class@coopercountymo.gov*

Treasurer, Marcia Imhoff, (R), Cooper County Courthouse, 200 Main St., Rm. 21, Boonville 65233; (660) 882-0451; FAX (660) 882-5645; *marcia.imhoff@coopercountymo.gov*

Crawford County

County seat and zip code: Steelville 65565.

County population: 24,696. **Classification:** Third class. **Assessed valuation:** \$345,233,876. **Square miles:** 744. **Organized:** January 23, 1829. **Named for:** William H. Crawford, Secretary of War.

Assessor, Kellie Vestal, (R), 101 Third St., PO Box 149, Steelville 65565; (573) 775-2065; *crawassr@misn.com*

Clerk Circuit Court, Karen R. Harlan, (R), Crawford County Courthouse, 302 W. Main St., PO Box 1550, Steelville 65565; (573) 775-2866; FAX (573) 775-2452

Clerk County Commission, John G. Martin, (R), Crawford County Courthouse, 302 W. Main St., PO Box AS, Steelville 65565; (573) 775-2376; FAX (573) 775-3066; *crawford@sos.mo.gov*

Collector of Revenue, Pat Schwent, (R), 101 Third St., PO Box 250, Steelville 65565; (573) 775-2845; FAX (573) 775-4295; *collector@misn.com*

Commissioner, First District, Rob Cummings, (R), Crawford County Courthouse, 302 W. Main St., PO Box AS, Steelville 65565; (573) 775-3539; FAX (573) 775-3066; *crawford@sos.mo.gov*

Commissioner, Second District, Jared Boast, (R), Crawford County Courthouse, 302 W. Main St., PO Box AS, Steelville 65565; (573) 775-3539; FAX (573) 775-3066; *crawford@sos.mo.gov*

Coroner, Darren Dake, (R), PO Box 306, Steelville 65565; (573) 775-4250; FAX (573) 775-3339

County Health Department Director, Honor Evans, PO Box 367, Steelville 65565; (573) 775-2555

County Surveyor, Mark Mueller, (R), 140 Merrihills Dr., Cuba 65453; (573) 885-6811; FAX (573) 885-2593; *mueller01@centurytel.net*

Emergency Management Director, Lesa Mizell, 904 W. Washington, Cuba 65453; (573) 885-3355

Presiding Commissioner, Leo Sanders, (R), Crawford County Courthouse, 302 W. Main St., PO Box AS, Steelville 65565; (573) 775-3539; FAX (573) 775-3066; *crawford@sos.mo.gov*

Prosecuting Attorney, David S. Smith, (R), Crawford County Courthouse, 302 W. Main St., PO Box 486, Steelville 65565; (573) 775-2326; *ccpa@misn.com*

Public Administrator, Franky Todd, (R), Crawford County Courthouse, 302 W. Main St., PO Box 1429, Steelville 65565; (573) 775-3440; FAX (573) 775-4177; *crawfordcopa@hotmail.com*

Recorder of Deeds, Kimberly A. Cook, (R), Crawford County Courthouse, 302 W. Main St., PO Box 236, Steelville 65565; (573) 775-5048; FAX (573) 775-3365; *recorder@misn.com*

Sheriff, Darin Layman, (R), 212 Third St., PO Box BE, Steelville 65565; (573) 775-2125; FAX (573) 775-2126; *ccsd@misn.com*

Treasurer, Karen Sikes, (R), Crawford County Courthouse, 302 W. Main St., PO Box 484, Steelville 65565; (573) 775-2897; *treasurer@misn.com*

Dade County

County seat and zip code: Greenfield 65661.

County population: 7,883. **Classification:** Third class. **Assessed valuation:** \$127,570,637. **Square miles:** 491. **Organized:** January 29, 1841. **Named for:** Francis L. Dade, pioneer settler.

Assessor, Annette Black, (R), Dade County Courthouse, 300 W. Water St., Greenfield 65661; (417) 637-2224; FAX (417) 637-2224

Clerk Circuit Court, Kayla Getman, (R), Dade County Courthouse, 300 W. Water St., Greenfield 65661; (417) 637-2271; FAX (417) 637-5055

Clerk County Commission, Melinda Wright, (R), Dade County Courthouse, 300 W. Water St., Greenfield 65661; (417) 637-2724; FAX (417) 637-1006; *dade@sos.mo.gov*

- Commissioner, Eastern District**, Brian White, (R), Dade County Courthouse, 300 W. Water St., Greenfield 65661; (417) 637-2724; FAX (417) 637-1006
- Commissioner, Western District**, Jake O'Connor, (R), Dade County Courthouse, 300 W. Water St., Greenfield 65661; (417) 637-2724; FAX (417) 637-1006
- Coroner**, Gary Banta, (I), 520 S. Main, Greenfield 65661; (417) 637-2071
- County Health Department Director***, Pamela Allen, 413 W. Water St., Greenfield 65661; (417) 637-2345; FAX (417) 637-2507
- Emergency Management Director***, Kim Kinder, Dade County Courthouse, 300 W. Water St., Greenfield 65661; (417) 637-0270
- Presiding Commissioner**, Randy Daniel, (R), Dade County Courthouse, 300 W. Water St., Greenfield 65661; (417) 637-2724; FAX (417) 637-1006
- Prosecuting Attorney***, Kaitlin S. Greenwade, Esq., (R), Dade County Courthouse, 300 W. Water St., Greenfield 65661; (417) 637-2121
- Public Administrator**, Chrissy Welch, (R), Dade County Courthouse, 300 W. Water, Greenfield 65661; (417) 637-6076
- Recorder of Deeds**, Carolyn Kile, (R), Dade County Courthouse, 300 W. Water St., Greenfield 65661; (417) 637-5373
- Sheriff**, Max Huffman, (R), 201 E. Water, Greenfield 65661; (417) 637-2312; FAX (417) 637-2508
- Surveyor***, Brian Atnip, Dade County Courthouse, 300 W. Water St., Greenfield 65661; FAX (417) 637-2724
- Treasurer and Collector of Revenue**, Rod O'Connor, (R), Dade County Courthouse, 300 W. Water St., Greenfield 65661; (417) 637-2732
- 65622; (417) 345-2243; FAX (417) 345-5539; *susan.potter@courts.mo.gov*
- Clerk County Commission**, Stephanie Hendricks, (R), Dallas County Administration Bldg., 102 S. Cedar, PO Box 436, Buffalo 65622; (417) 345-2632; FAX (417) 345-5321; *dallas@sos.mo.gov*
- Collector of Revenue**, Sheryl Ferrell, (R), Dallas County Administration Bldg., 102 S. Cedar, PO Box 529, Buffalo 65622; (417) 345-7836; FAX (417) 345-4997; *dccoll1@centurytel.net*
- Commissioner, Northern District**, Roger Bradley, (R), Dallas County Administration Bldg., 102 S. Cedar, PO Box 436, Buffalo 65622; (417) 345-2632; FAX (417) 345-5321
- Commissioner, Southern District**, Mike Lewis, (R), Dallas County Administration Bldg., 102 S. Cedar, PO Box 436, Buffalo 65622; (417) 345-2632; FAX (417) 345-5321
- Coroner**, Matt Wisdom, (R), PO Box 437, Buffalo 65622; (417) 298-1218; FAX (417) 383-5065
- County Health Department Director***, Cheryl Eversole, 1001 W. Main St., PO Box 199, Buffalo 65622; (417) 345-2332; FAX (417) 345-2025
- County Surveyor**, Greg Maynard, (R), 193 Bison Rd., Buffalo 65622; (417) 345-7623
- Emergency Management Director***, Terry Lane, PO Box 436, Buffalo 65622; (417) 733-0185; FAX (417) 345-5321
- Presiding Commissioner**, Kevin D. Sharpe, (R), Dallas County Administration Bldg., 102 S. Cedar, PO Box 436, Buffalo 65622; (417) 345-2632; FAX (417) 345-5321
- Prosecuting Attorney**, Jonathan Barker, (R), 119 E. Main St., PO Box 20, Buffalo 65622; (417) 345-5644; FAX (417) 345-5561; *jonathan.barker@prosecutors.mo.gov*
- Public Administrator**, Carol Johnson, (R), PO Box 1497, Buffalo 65622; (417) 345-5899; FAX (417) 345-5899; *dallascopubad@yahoo.com*
- Recorder of Deeds**, Stacy Satterfield, (R), Dallas County Courthouse, PO Box 406, Buffalo 65622; (417) 345-2242; FAX (417) 345-2230; *ddallas000@centurytel.net*
- Sheriff**, Scott Rice, (R), Dallas County Detention Center, 204 S. Poplar St., PO Box 405, Buffalo 65622; (417) 345-2441
- Treasurer**, Becky Schofield, (R), Dallas County Administration Bldg., 102 S. Cedar, PO Box 605, Buffalo 65622; (417) 345-2020; FAX (417) 345-5321; *dallas024@centurytel.net*

*Appointed

Dallas County

County seat and zip code: Buffalo 65622.

County population: 16,777. **Classification:** Third class. **Assessed valuation:** \$190,688,101. **Square miles:** 543. **Organized:** January 29, 1841. **Named for:** George M. Dallas, diplomat and later vice president.

Assessor, Shelly Jasper, (R), Dallas County Administration Bldg., 102 S. Cedar, PO Box 263, Buffalo 65622; (417) 345-8774; FAX (417) 345-1752; *dcessess1@centurytel.net*

Clerk Circuit Court, Susan Faulkner, (R), Dallas County Courthouse, PO Box 373, Buffalo

*Appointed

Daviess County

County seat and zip code: Gallatin 64640.
County population: 8,433. **Classification:** Third class. **Assessed valuation:** \$144,754,427. **Square miles:** 568. **Organized:** December 29, 1836.
Named for: Joseph H. Daviess, Kentucky soldier in the War of 1812.

Assessor, Sally Black, (D), Daviess County Courthouse, 102 N. Main, First Fl., Gallatin, 64640; (660) 663-3300, ext. 1; *assessor@daviesscountymo.gov*

Clerk Circuit Court, Pam Howard, (D), Daviess County Courthouse, 102 N. Main, Second Fl., PO Box 337, Gallatin, 64640; (660) 663-3300, ext. 2, FAX (660) 663-2532; *pam.howard@courts.mo.gov*

Clerk County Commission, Ronetta Burton, (R), Daviess County Courthouse, 102 N. Main, Second Fl., Gallatin, 64640; (660) 663-3300, ext. 5, FAX (660) 663-3075; *countyclerk@daviesscountymo.gov*

Collector/Treasurer, Lacey Corwin, (D), Daviess County Courthouse, 102 N. Main, Second Fl., Gallatin, 64640; (660) 663-3300, ext. 3, FAX (660) 663-9270; *colltreas@daviesscountymo.gov*

Commissioner, District 1, David Cox, (R), Daviess County Courthouse, 102 N. Main, Second Fl., Gallatin, 64640; cell (660) 663-7289, FAX (660) 663-3075; *commission@daviesscounty.mo*

Commissioner, District 2, Wayne Uthe, (R), Daviess County Courthouse, 102 N. Main, Second Fl., Gallatin, 64640; cell (660) 334-0016, FAX (660) 663-3075; *commission@daviesscountymo.gov*

Coroner, David Jason Smith, (R), 712 S. Clay, Gallatin 64640; (660) 663-5389; *coroner@daviesscounty.mo.gov*

County Health Department Director, Cheryl Alexander, 609A S. Main St., Gallatin, 64640; (660) 663-2414, FAX (660) 663-3919; *cheryl.alexander@lpha.mo.gov*

Emergency Management Director, David Roll, Daviess County Courthouse, 102 N. Main, Second Fl., Gallatin, 64640; cell (660) 605-3085, FAX (660) 663-3075; *ema@daviesscountymo.gov*

Presiding Commissioner, James Ruse, (R), Daviess County Courthouse, 102 N. Main, Second Fl., Gallatin, 64640; cell (660) 663-5133, FAX (660) 663-3075; *commission@daviesscountymo.gov*

Prosecuting Attorney, Andrea (Annie) Gibson, (D), Daviess County Courthouse, 102 N. Main, Third Fl., Gallatin, 64640; (660)

663-3300, ext. 6, FAX (660) 663-3374; *daviesscountypa@gmail.com*

Public Administrator, Kayla Michael, (R), Daviess County Courthouse, 102 N. Main, Third Fl., Gallatin, 64640; (660) 663-3300, ext. 7; *kayla.dcpubad@gmail.com*

Recorder of Deeds, Jane McKinsey, (D), Daviess County Courthouse, 102 N. Main, Second Fl., PO Box 132, Gallatin, 64640; (660) 663-3300, ext. 8, FAX (660) 663-3376; *recorder@daviesscountymo.gov*

Sheriff, Larry Adams, (R), Daviess County Courthouse, 102 N. Main, First Fl., Gallatin, 64640; (660) 663-2031, FAX (660) 663-2149; *larryadams@daviesscountymo.gov*

DeKalb County

County seat and zip code: Maysville 64469.
County population: 12,892. **Classification:** Third class. **Assessed valuation:** \$212,540,840. **Square miles:** 425. **Organized:** February 25, 1845.
Named for: Johann Kalb, Baron de Kalb.

Assessor, Tanya Zimmerman, (R), DeKalb County Courthouse, PO Box 248, Maysville 64469; (816) 449-2212; *assessor@unitedfiber.email*

Clerk Circuit Court, Julie Whitsell, (R), DeKalb County Courthouse, PO Box 248, Maysville 64469; (816) 449-2602; *julie.whitsell@courts.mo.gov*

Clerk County Commission, Melissa (Missy) Meek, (R), DeKalb County Courthouse, PO Box 248, Maysville 64469; (816) 449-5402; FAX (816) 449-2440; *countyclerk@unitedfiber.email*

Collector/Treasurer, Jessica Lee, (R), DeKalb County Courthouse, PO Box 248, Maysville 64469; (816) 449-5810; FAX (816) 449-2440; *dekalbcoll@unitedfiber.email*

Commissioner, Eastern District, Chet Owen, (R), DeKalb County Courthouse, PO Box 248, Maysville 64469; (816) 449-5402

Commissioner, Western District, Kyle White, (R), DeKalb County Courthouse, PO Box 248, Maysville 64469; (816) 449-5402; *kylewhite726@me.com*

Coroner, Heath Turner, (R), 603 S. Sloan, Maysville 64469; (816) 449-2126; *hbturner1@yahoo.com*

Emergency Management Director, Harold O. Allison, (R), PO Box 248, Maysville 64469; (816) 449-5545; *harold@haroldallison.com*

Presiding Commissioner, Kyle Carroll, (R), DeKalb County Courthouse, PO Box 248, Maysville 64469; (816) 449-5402

Prosecuting Attorney, Erik C. Tate, (R), DeKalb County Courthouse, PO Box 248,

Maysville 64469; (816) 449-2279; *erik.tate@prosecutors.mo.gov*

Public Administrator, Connie Bray, (R), 4095 NE Cook Rd., Weatherby 64497; (816) 449-5724

Recorder of Deeds, JoAnn Marshall, (D), DeKalb County Courthouse, PO Box 248, Maysville 64469; (816) 449-2602; *recorder@unitedfiber.email*

Sheriff, Kasey Keesaman, (R), DeKalb County Courthouse, PO Box 317, Maysville 64469; (816) 449-5802; *dekalbco718@gmail.com*

Dent County

County seat and zip code: Salem 65560. **County population:** 15,681. **Classification:** Third class. **Assessed valuation:** \$175,153,494. **Square miles:** 755. **Organized:** February 10, 1851. **Named for:** Lewis Dent, pioneer settler.

Assessor, Jamie L. Homeyer, (R), Dent County Courthouse, 400 N. Main St., Salem 65560; (573) 729-6010; FAX (573) 729-6106; *dentcounty@embarqmail.com*

Clerk Circuit Court, Becky Goforth Swiney, (D), Dent County Judicial Bldg., 112 E. Fifth St., Salem 65560; (573) 729-3931; FAX (573) 729-9414; *becky.swiney@courts.mo.gov*

Clerk County Commission, Angie Curley, (R), Dent County Courthouse, 400 N. Main St., Salem 65560; (573) 729-4144; FAX (573) 729-3350; *dent@sos.mo.gov*

Collector of Revenue, Shannon Vankirk, (R), Dent County Courthouse, 400 N. Main St., Salem 65560; (573) 729-3911; FAX (573) 729-5278; *dentcounty1@embarqmail.com*

Commissioner, First District, Wes Mobray, (R), Dent County Courthouse, 400 N. Main St., Salem 65560; (573) 729-3350; FAX (573) 729-3044; *wesmobray@yahoo.com*

Commissioner, Second District, Gary Larson, (R), Dent County Courthouse, 400 N. Main St., Salem 65560; (573) 729-3044; FAX (573) 729-3044; *garymlarson@hotmail.com*

Coroner, Benjamin Pursifull, (R), 205 E. Fourth St., Salem 65560; (573) 729-2381; FAX (573) 729-2391; *coroner_dc617@live.com*

County Health Department Director, Kendra Mobray, Dent County Health Center, 501 S. McArthur, Salem 65560; (573) 729-3106; FAX (573) 729-3546; *kendra.mobray@pha.mo.gov*

County Surveyor, Michelle Elwood, (R), 1901 S. Main St., Salem 65560; (573) 578-8397; *elwood@fidnet.com*

Emergency Management Director, Brad Nash, Dent County Fire District, Salem 65560;

(573) 247-2578; FAX (573) 729-6650; *dcfpd801@embarqmail.com*

Presiding Commissioner, Darrell Skiles, (R), Dent County Courthouse, 400 N. Main St., Salem 65560; (573) 729-3044; FAX (573) 729-3044; *darrellskiles@hotmail.com*

Prosecuting Attorney, Andrew M. Curley, (R), Dent County Judicial Bldg., 112 E. Fifth St., Salem 65560; (573) 729-3406; FAX (573) 729-3728; *pa@dentcountypa.com*

Public Administrator, Sherida Cook, (R), 205 E. Fourth St., Salem 65560; (573) 729-6088; FAX (573) 729-9414; *dentpublicadmin@hotmail.com*

Recorder of Deeds, Cindy Ard, (R), Dent County Judicial Bldg., 112 E. Fifth St., Salem 65560; (573) 729-2198; FAX (573) 729-9414; *dcrecorder07@gmail.com*

Sheriff, Bob Wells, (R), Dent County Judicial Bldg., 112 E. Fifth St., Salem 65560; (573) 729-3241; FAX (573) 729-3058; *bwells@dentcountysheriff.org*

Treasurer, Denita Williams, (R), Dent County Courthouse, 400 N. Main St., Salem 65560; (573) 729-8260; FAX (573) 729-6106; *denitakay_w@yahoo.com*

Douglas County

County seat and zip code: Ava 65608. **County population:** 13,684. **Classification:** Third class. **Assessed valuation:** \$155,705,224. **Square miles:** 814. **Organized:** October 29, 1857. **Named for:** Stephen A. Douglas, Illinois senator and later presidential candidate.

Assessor, Alicia Degase, (R), Douglas County Courthouse, 203 E. Lincoln Ave., PO Box 92, Ava 65608; (417) 683-2829; FAX (417) 683-4003

Clerk Circuit Court, Kim Hathcock, (R), Douglas County Courthouse, 203 E. Lincoln Ave., PO Box 249, Ava 65608; (417) 683-4713; FAX (417) 683-2794 or (417) 683-3121; *kim.hathcock@courts.mo.gov*

Clerk County Commission, Karry Davis, (R), Douglas County Courthouse, 203 E. Lincoln Ave., PO Box 398, Ava 65608; (417) 683-4714; FAX (417) 683-1017; *douglas@sos.mo.gov*

Collector of Revenue, Laura Stillings, (R), Douglas County Courthouse, 203 E. Lincoln Ave., PO Box 1330, Ava 65608; (417) 683-4314; FAX (417) 683-4246; *dccollectr@gmail.com*

- Commissioner, District 1**, Travis Cheyney, (R), Douglas County Courthouse, 203 E. Lincoln Ave., PO Box 398, Ava 65608; (417) 683-6080; FAX (417) 683-1017
- Commissioner, District 2**, Bradley Loveless, (R), Douglas County Courthouse, 203 E. Lincoln Ave., PO Box 398, Ava 65608; (417) 683-6080; FAX (417) 683-1017
- Coroner***, Rick Miller, (R), PO Box 63, Ava 65608; FAX (417) 543-0208; *rickmiller5061@yahoo.com*
- County Health Department Director***, Valerie Reese, PO Box 940, Ava 65608; (417) 683-4174; FAX (417) 683-4111; *valerier@dchd.org*
- County Surveyor***, W. Andrew Daniel, Rt. 6 Box 6118, Ava 65608; (417) 683-6831; *adaniel32@hotmail.com*
- Emergency Management Director**, Danny Maggard, PO Box 398, Ava 65608; (417) 683-3315; *ava3132003@gmail.com*
- Presiding Commissioner**, Lance Stillings, (R), Douglas County Courthouse, 203 E. Lincoln Ave., PO Box 398, Ava 65608; (417) 683-6080; FAX (417) 683-1017
- Prosecuting Attorney**, Christopher Wade, (R), PO Box 245, Ava 65608; (417) 683-2919; FAX (417) 683-0138; *douglascountypa@centurylink.net*
- Public Administrator**, Shelia Miller, (R), Douglas County Courthouse, 203 E. Lincoln Ave., PO Box 308, Ava 65608; (417) 683-3499; *smillerdcpa@gmail.com*
- Recorder of Deeds**, Jacinda Sheppard, (R), 203 E. Lincoln Ave., PO Box 1528, Ava 65608; (417) 683-1219; FAX (417) 683-1275; *douglascountyrecorder@centurytel.net*
- Sheriff**, Chris Degase, (R), Douglas County Courthouse, 203 E. Lincoln Ave., PO Box 907, Ava 65608; (417) 683-1020; FAX (417) 683-3100; *chris@dcsosheriff.com*
- Treasurer**, Theresa Miller, (R), Douglas County Courthouse, 203 E. Lincoln Ave., PO Box 203, Ava 65608; (417) 683-2183; FAX (417) 683-2092; *theresamiller63@yahoo.com*
- Assessor***, Rena Ingram, (R), Dunklin County Courthouse, PO Box 727, Kennett 63857; (573) 888-1409; FAX (573) 888-4711
- Clerk Circuit Court**, Paula Gargus, (D), Dunklin County Courthouse, Kennett 63857; (573) 888-2456; FAX (573) 888-0754
- Clerk County Commission**, Kent Hampton, (R), Dunklin County Courthouse, PO Box 188, Kennett 63857; (573) 888-1374; FAX (573) 888-2832; *dunklin@sos.mo.gov*
- Collector/Treasurer**, Kathy Rasberry, (D), Dunklin County Courthouse, PO Box 445, Kennett 63857; (573) 888-2180; FAX (573) 888-2180
- Commissioner, First District**, Ron Huber, (R), Dunklin County Courthouse, PO Box 188, Kennett 63857; (573) 888-4460; FAX (573) 888-2832
- Commissioner, Second District**, Patrick McHaney, (D), Dunklin County Courthouse, PO Box 188, Kennett 63857; (573) 888-4460; FAX (573) 888-2832
- Coroner**, James B. Powell, (D), 22882 State Hwy. AB, Malden 63863; (573) 276-7939
- County Health Department Director**, Crystal Epley, 410 Teaco Rd., Kennett 63857; (573) 888-4514
- Emergency Management Director***, Larry Kelly, 1175 Floyd St., Kennett 63857; (573) 344-5545; FAX (573) 888-2604
- Presiding Commissioner**, Don Collins, (R), Dunklin County Courthouse, PO Box 188, Kennett 63857; (573) 888-4460; FAX (573) 888-2832; *don@rsc-cpa.com*
- Prosecuting Attorney**, Nicholas D. Jain, (R), Dunklin County Justice Center, PO Box 864, Kennett 63857; (573) 888-6676; FAX (573) 888-6677
- Public Administrator**, Matthew W. Jackson, (D), PO Box 62, Kennett 63857; (573) 888-1433; FAX (573) 888-6781
- Recorder of Deeds**, Connie Green, (R), Dunklin County Courthouse, PO Box 389, Kennett 63857; (573) 888-3468; FAX (573) 888-8956; *slucerecorder@yahoo.com*
- Sheriff**, Bob Holder, (R), PO Box 801, Kennett 63857; (573) 888-2424; FAX (573) 888-2604; *dccourthouse@yahoo.com*

*Appointed

Dunklin County

County seat and zip code: Kennett 63857.
County population: 31,953. **Classification:** Third class. **Assessed valuation:** \$306,459,170.
Square miles: 547. **Organized:** February 14, 1845. **Named for:** Daniel Dunklin, Governor of Missouri.

*Appointed

Franklin County

County seat and zip code: Union 63084.
County population: 101,492. **Classification:** First class. **Assessed valuation:** \$2,095,926,087.

Square miles: 922. **Organized:** December 11, 1818. **Named for:** Benjamin Franklin.

Assessor, Tom Copeland, (R), Franklin County Administration Bldg., 400 E. Locust, Rm. 105, Union 63084; (636) 583-6346; FAX (636) 583-6383; tcopeland@franklinmo.net

Auditor, Angela M. Gibson, (R), Franklin County Administration Bldg., 400 E. Locust, Rm. 203, Union 63084; (636) 583-6350; FAX (636) 583-7355; agibson@franklinmo.net

Clerk Circuit Court, Bill D. Miller, (R), Franklin County Judicial Center, 401 E. Main, Union 63084; (636) 583-7378; bill.miller@courts.mo.gov

Clerk County Commission, Tim Baker, (R), Franklin County Administration Bldg., 400 E. Locust, Rm. 201, Union 63084; (636) 583-6355; FAX (636) 583-7320; tbaker@franklinmo.net

Collector of Revenue, Doug Trentmann, (R), Franklin County Administration Bldg., 400 E. Locust, Rm. 103, Union 63084; (636) 583-6353; FAX (636) 583-6398; collector@franklinmo.net

Commissioner, First District*, Todd Boland, (R), Franklin County Administration Bldg., 400 E. Locust, Rm. 206, Union 63084; (636) 583-6358; FAX (636) 583-6399; tboland@franklinmo.net

Commissioner, Second District, Dave Hinson, (R), Franklin County Administration Bldg., 400 E. Locust, Rm. 206, Union 63084; (636) 583-6358; FAX (636) 583-6399; dhinson@franklinmo.net

County Health Department Director*, Angie Hittson, 414 E. Main St., Union 63084; (636) 583-7300; FAX (636) 583-7305; angie.hittson@pha.mo.gov

Emergency Management Director*, Abraham Cook, 401 E. Springfield Ave., Union 63084; (636) 583-1679; FAX (636) 583-4146; fcema@franklinmo.net

Presiding Commissioner*, Tim Brinker, (R), Franklin County Administration Bldg., 400 E. Locust, Rm. 206, Union 63084; (636) 583-6358; FAX (636) 583-6399; tbrinker@franklinmo.net

Prosecuting Attorney, Matthew Becker, (R), 15 S. Church, Rm. 204, Union 63084; (636) 583-6370; FAX (636) 583-7343; mbecker@franklinmo.net

Public Administrator, Mary Jo Straatmann, (D), 15 S. Church, Rm. 110, Union 63084; (636) 583-7377; FAX (636) 583-7386; publicadmin@franklinmo.net

Public Works Director, Ron Williams, Franklin County Administration Bldg., 400 E. Locust,

Rm. 003, Union 63084; (636) 583-6361; FAX (636) 584-0902

Recorder of Deeds, Jennifer L. Metcalf, (R), Franklin County Administration Bldg., 400 E. Locust, Rm. 102, Union 63084; (636) 583-6367; FAX (636) 583-7330; recorder@franklinmo.net

Sheriff, Steve Pelton, (R), 1 Bruns Dr., Union 63084; (636) 583-2560; FAX (636) 584-6877; smpelton@franklinmo.net

Treasurer, Debbie Aholt, (R), Franklin County Administration Bldg., 400 E. Locust, Rm. 204, Union 63084; (636) 583-6311; treasurer@franklinmo.net

*Appointed

Gasconade County

County seat and zip code: Hermann 65041. **County population:** 15,222. **Classification:** Third class. **Assessed valuation:** \$255,554,054. **Square miles:** 521. **Organized:** November 25, 1820. **Named for:** The Gasconade River.

Assessor, Paul Schulte, (R), Gasconade County Courthouse, 119 E. First St., Ste. 23, Hermann 65041; (573) 486-3100; FAX (573) 486-3693; paulschulte@gasconadecountymo.org

Clerk Circuit Court and ex officio Recorder of Deeds, Pamela R. Grunke, (R), Gasconade County Courthouse, 119 E. First St., Ste. 6, Hermann 65041; (573) 486-2632; FAX (573) 486-5812; pam.grunke@courts.mo.gov

Clerk County Commission, Lesa Lietzow, (R), Gasconade County Courthouse, 119 E. First St., Ste. 2, Hermann 65041; (573) 486-5427; FAX (573) 486-8893; gasconade@sos.mo.gov

Collector of Revenue, Shawn Schlottach, (R), Gasconade County Courthouse, 119 E. First St., Rm. 4, Hermann 65041; (573) 486-2711; FAX (573) 486-4052

Commissioner, Northern District, Jim Holland, (R), Gasconade County Courthouse, 119 E. First St., Ste. 2, Hermann 65041; (573) 486-5427; FAX (573) 486-8893; jtsubs@hotmail.com

Commissioner, Southern District, Jerry D. Lairmore, (R), Gasconade County Courthouse, 119 E. First St., Ste. 2, Hermann 65041; (573) 486-5427; FAX (573) 486-8893; jdlcmmish@yahoo.com

Coroner, Jeffrey Arnold, (R), PO Box 267, Ownesville 65066; (417) 818-7911; cityofownesvilleema@gmail.com

County Health Department Director*, Greg Lara, Gasconade County Health Dept., 300

Schiller St., Hermann 65041; (573) 486-3129; FAX (573) 486-3745

County Surveyor, Vincent Klott, (R), 1652 Old Iron Rd., Hermann 65041; (573) 486-0409

Emergency Management Director, Dan Dyer, Gasconade County Courthouse, 119 E. First St., Rm. 2, Hermann 65041; (573) 486-3621; FAX (573) 486-8996; gascoemd@ktis.net

Presiding Commissioner, Larry Miskel, (R), Gasconade County Courthouse, 119 E. First St., Ste. 2, Hermann 65041; (573) 486-5427; FAX (573) 486-8893; ln194@centurytel.net

Prosecuting Attorney, Mary E. Weston, (R), Gasconade County Courthouse, 119 E. First St., Ste. 24, Hermann 65041; (573) 486-2173; FAX (573) 486-1426; prosecutor@gasconadecountymo.org

Public Administrator, Kelly Brehe Thomas, (R), PO Box 139, Hermann 65041; (573) 486-2656; FAX (573) 486-2346; kellythomasgcpa@gmail.com

Sheriff, Scott Eiler, (R), Gasconade County Courthouse, 119 E. First St., Rm. 22, Hermann 65041; (573) 486-3880; FAX (573) 486-3693; scotteiler@gasconadecountymo.org

Treasurer, Michael Feagan, (R), Gasconade County Courthouse, 119 E. First St., Rm. 5, Hermann 65041; (573) 486-2411; FAX (573) 486-8893; gascotreas@gasconademo.org

*Appointed

Gentry County

County seat and zip code: Albany 64402. **County population:** 6,738. **Classification:** Third class. **Assessed valuation:** \$100,166,452. **Square miles:** 493. **Organized:** February 14, 1845. **Named for:** Richard Gentry, Seminole War general.

Assessor, Penny Woods, (R), Gentry County Courthouse, 200 W. Clay, Albany 64402; (660) 726-5289; FAX (660) 726-5810; gassessor@windstream.net

Clerk Circuit Court and ex officio Recorder of Deeds, Janet Parsons, (R), Gentry County Courthouse, 200 W. Clay, Albany 64402; (660) 726-3618; FAX (660) 726-4102; janet.parsons@courts.mo.gov

Clerk County Commission, Carol Reidlinger, (D), Gentry County Courthouse, 200 W. Clay, Albany 64402; (660) 726-3525; FAX (660) 726-4478; gencoclerk@windstream.net

Collector/Treasurer, Linda Combs, (D), Gentry County Courthouse Annex, 104 N. Polk, Albany 64402; (660) 726-3319; FAX (660) 726-5769

Commissioner, First District, Larry B. Wilson, (D), Gentry County Courthouse, 200 W. Clay, Albany 64402; (660) 726-3525; FAX (660) 726-4478; gencoclerk@windstream.net

Commissioner, Second District, Gary Carlson, (R), Gentry County Courthouse, 200 W. Clay, Albany 64402; (660) 726-3525; FAX (660) 726-4478; gary@kingcitymotors.com

Coroner, Andrew Lindner, (R), PO Box 153, Stanberry 64489; (660) 235-0338; alindner84@msn.com

County Health Department Director, Lillie Parsons, 302 N. Park St., Stanberry 64489; (660) 783-2707; FAX (660) 783-2775

Emergency Management Director, James D. Boothe, 308 N. Olive, Albany 64402; (660) 562-8933; FAX (660) 726-4478; gentrycoemd@windstream.net

Presiding Commissioner, Mike Sager, (R), Gentry County Courthouse, 200 W. Clay, Albany 64402; (660) 726-3525; FAX (660) 726-4478; gencoclerk@windstream.net

Prosecuting Attorney, Jessica J. Jones, (R), Gentry County Courthouse, 200 W. Clay, Albany 64402; (660) 726-3844; FAX (660) 726-3323; gencopa@windstream.net

Public Administrator, Vicky Fish, (R), PO Box 245, Albany 64402; (660) 562-9758

Sheriff, Tim Davis, (D), Gentry County Courthouse Annex, 104 N. Polk, PO Box 37, Albany 64402; (660) 726-3721; FAX (660) 726-3665; gcsheriff@windstream.net

Greene County

County seat and zip code: Springfield 65802. **County population:** 289,805. **Classification:** First class. **Assessed valuation:** \$5,360,663,293. **Square miles:** 678. **Organized:** January 2, 1833. **Named for:** Nathaniel Greene, Revolutionary War general.

Administrator*, Chris Coulter, 1443 Robberson, 10th Fl., Springfield 65802; (417) 868-4873; FAX (417) 868-4818; ccoulter@greencountymo.gov

Assessor, Rick Kessinger, (R), Greene County Courthouse, 940 Boonville, Rm. 35, Springfield 65802; (417) 868-4101; FAX (417) 868-4844; rkessinger@greencountymo.gov

Auditor, Cindy S. Stein, (R), Greene County Courthouse, 940 Boonville, Rm. 210, Springfield 65802; (417) 868-4120; FAX (417) 829-6667; cstein@greencountymo.gov

Clerk Circuit Court, Thomas R. Barr, (R), 1010 Boonville, Springfield 65802; (417) 868-4074; FAX (417) 868-4186; tom.barr@courts.mo.gov

Clerk County Commission, Shane Schoeller, (R), Greene County Courthouse, 940 Boonville, Rm. 113, Springfield 65802; (417) 868-4055; FAX (417) 868-4170; sschoeller@greencountymo.gov

Collector of Revenue*, Allen Icet, (R), Greene County Courthouse, 940 Boonville, Rm. 107, Springfield 65802; (417) 868-4036; FAX (417) 868-4854; aicet@greencountymo.gov

Commissioner, First District, Rusty MacLachlan, (R), 1443 Robberson, 10th Fl., Springfield 65802; (417) 868-4112; FAX (417) 868-4818; rmaclachlan@greencountymo.gov

Commissioner, Second District*, John Christopher Russell, (R), 1443 Robberson, 10th Fl., Springfield 65802; (417) 868-4112; FAX (417) 868-4818; jrussell@greencountymo.gov

County Health Department Director*, Clay Goddard, Springfield-Greene County Health Department, 227 E. Chestnut Expressway, Springfield 65802; (417) 864-1658; FAX (417) 864-1125; cgoddard@springfieldmo.gov

County Highway Administrator*, Rick Artman, 2065 N. Clifton, Springfield 65803; (417) 831-3591; FAX (417) 831-5216; artman@greencountymo.gov

Emergency Management Director*, Larry Woods, 330 W. Scott, Springfield 65802; (417) 869-6040; FAX (417) 869-6654; lwoods@greencountymo.gov

Medical Examiner*, Deiter Duff, 916 N. Campbell, Springfield 65802; (417) 868-4822; FAX (417) 868-4823

Presiding Commissioner, Bob Dixon, (R), 1443 Robberson, 10th Fl., Springfield 65802; (417) 868-4112; FAX (417) 868-4818; bdixon@greencountymo.gov

Prosecuting Attorney, Dan Patterson, (R), 1443 Robberson Ave., Springfield 65802; Victim Witness Office and Family Justice Center, 1010 Boonville, Springfield 65802; (417) 868-4061; FAX (417) 868-4160; dpatterson@greencountymo.gov

Public Administrator*, Sherri Eagon Martin, (R), 1443 N. Robberson Ave., Ste. 1010, Springfield 65802; (417) 868-4022; FAX (417) 868-4855; seagon@greencountymo.gov

Recorder of Deeds, Cheryl Dawson-Spaulding, (R), Greene County Courthouse, 940 Boonville, Rm. 100, Springfield 65802; (417) 868-4068; FAX (417) 868-4807; cdawson@greencountymo.gov

Sheriff, Jim Arnott, (R), Sheriff's Department, 1010 N. Boonville, Springfield 65802; (417)

868-4040; FAX (417) 868-4830; jarnott@greencountymo.gov

Treasurer, Justin Hill, (R), Greene County Courthouse, 940 Boonville, Rm. 112, Springfield 65802; (417) 868-4051; FAX (417) 829-6196; jrhill@greencountymo.gov

*Appointed

Grundy County

County seat and zip code: Trenton 64683.
County population: 10,261. **Classification:** Third class. **Assessed valuation:** \$130,859,035.
Square miles: 437. **Organized:** January 29, 1841.
Named for: Felix Grundy, Tennessee senator and United States attorney general.

Assessor, Katy Veatch, (R), Grundy County Courthouse, 700 Main, First Fl., Trenton 64683; (660) 359-4040, ext. 2; FAX (660) 339-7637; assessor@grundycountymo.com

Clerk Circuit Court and ex officio Recorder of Deeds, Becky Stanturf, (R), Grundy County Courthouse, 700 Main, Second Fl., Trenton 64683; (660) 359-4040, ext. 1; FAX (660) 359-6604; recorder@grundycountymo.com

Clerk County Commission, Betty Spickard, (R), Grundy County Courthouse, 700 Main St., Second Fl., Trenton 64683; (660) 359-4040, ext. 4; FAX (660) 359-6786; grundyclerk@grundycountymo.com

Collector/Treasurer, Barbara Harris, (R), Grundy County Courthouse, 700 Main, Second Fl., Trenton 64683; (660) 359-4040, ext. 3; FAX (660) 339-7180; treasurer@grundycountymo.com

Commissioner, First District, Don Sager, (R), Grundy County Courthouse, 700 Main, Second Fl., Trenton 64683; (660) 359-4040, ext. 5; FAX (660) 359-6786; commissioners@grundycountymo.com

Commissioner, Second District, Brad Chumbley, (R), Grundy County Courthouse, 700 Main, Second Fl., Trenton 64683; (660) 359-4040, ext. 5; FAX (660) 359-6786; commissioners@grundycountymo.com

Coroner, Dewayne Slater, (R), 412 E. Ninth St., Trenton 64683; (660) 359-3954

County Health Department Director, Elizabeth Gibson, 1716 Lincoln St., Trenton 64683; (660) 359-4196; FAX (660) 359-5470; egibson@grundycountyhealth.org

Emergency Management Director, Glen Briggs, 705 E. Fifth St., Trenton 64683; (660) 635-0706

Presiding Commissioner, Phillip Ray, (R), Grundy County Courthouse, 700 Main, Second Fl.,

Trenton 64683; (660) 359-4040, ext. 5; FAX (660) 359-6786; *commissioners@grundycountymo.com*

Prosecuting Attorney*, Kelly W. Puckett, (R), 312 E. 14th St., Cameron, 64429;

Public Administrator, Jill Eaton, (R), Grundy County Courthouse, 700 Main, First Fl., Trenton 64683; (660) 359-3177; *publicadmin@grundycountymo.com*

Sheriff, Rodney W. Herring, (R), Grundy County Detention Center, 610 Main St., Trenton 64683; (660) 359-2828; FAX (660) 359-3761; *grucoso@grundycountymo.com*

*Appointed

Harrison County

County seat and zip code: Bethany 64424. **County population:** 8,957. **Classification:** Third class. **Assessed valuation:** \$131,078,656. **Square miles:** 725. **Organized:** February 14, 1845. **Named for:** Albert G. Harrison, Missouri congressman.

Assessor, Lila Mae Craig, (R), Harrison County Courthouse, 1505 Main, PO Box 525, Bethany 64424; (660) 425-2313; FAX (660) 425-0127; *harco@grm.net*

Clerk Circuit Court and ex officio Recorder of Deeds, C. Sherece Eivins, (R), Harrison County Courthouse, 1505 Main, PO Box 525, Bethany 64424; (660) 425-6425; FAX (660) 425-6390

Clerk County Commission, Greta Bottcher, (R), Harrison County Courthouse, 1505 Main, PO Box 525, Bethany 64424; (660) 425-6424; FAX (660) 425-3772; *harrison@sos.mo.gov*

Collector/Treasurer, Cheryl Coleman, (R), Harrison County Courthouse, 1505 Main, PO Box 525, Bethany 64424; (660) 425-6442; FAX (660) 425-0125; *hctreas@grm.net*

Commissioner, Northern District, Mike Smith, (R), Harrison County Courthouse, 1505 Main, Bethany 64424; (660) 425-6424; FAX (660) 425-3772; *harrisoncounty@ymail.com*

Commissioner, Southern District, Jim Holcomb, (R), Harrison County Courthouse, 1505 Main, PO Box 525, Bethany 64424; (660) 425-6424; FAX (660) 425-3772; *harrisoncounty@ymail.com*

Coroner, Zach Wilson, (R), PO Box 525, Bethany 64424

County Health Department Director*, Courtney Cross, 1700 Bethany Ave., Bethany 64424; (660) 425-6324; FAX (660) 425-7642; *courtney.cross@lpha.mo.gov*

Emergency Management Director*, Tyson Martin, 1505 Main St., PO Box 525, Bethany 64424; (660) 868-0709; FAX (660) 425-3772; *hc.emd.tm@gmail.com*

Presiding Commissioner, Jack W. Hodge, (R), Harrison County Courthouse, 1505 Main, PO Box 525, Bethany 64424; (660) 425-6424; FAX (660) 425-3772; *harrisoncounty@ymail.com*

Prosecuting Attorney, Johnathan L. Meyer, (R), Harrison County Courthouse, 1505 Main, PO Box 87, Bethany 64424; (660) 425-6423; FAX (660) 425-7765; *hcpa@grm.net*

Public Administrator, Kimberly King, (R), Harrison County Courthouse, 1505 Main, PO Box 525, Bethany 64424; (660) 425-6460; FAX (660) 425-3772

Sheriff, Trevor Place, Harrison County Law Enforcement Center, 1501 Central St., PO Box 169, Bethany 64424; (660) 425-3199; FAX (660) 425-7906; *harco780@grm.net*

*Appointed

Henry County

County seat and zip code: Clinton 64735. **County population:** 21,718. **Classification:** Third class. **Assessed valuation:** \$361,422,903. **Square miles:** 732. **Organized:** December 13, 1834. **Named for:** Patrick Henry, revolutionary patriot. **Website:** *www.henrycomo.com*

Assessor, Scott Largent, (R), Henry County Courthouse, 100 W. Franklin, Clinton 64735; (660) 885-7214; FAX (844) 734-2232; *henrycoassessor@gmail.com*

Clerk Circuit Court, Patricia L. Doll, (D), Henry County Courthouse, 100 W. Franklin, Clinton 64735; (660) 885-7230; FAX (660) 885-8247; *pdoll@courts.mo.gov*

Clerk County Commission, Rick Watson, (R), Henry County Courthouse, 100 W. Franklin, Clinton 64735; (660) 885-7204; FAX (660) 890-2963; *henrycoclerk1@yahoo.com*

Collector/Treasurer, Ann Julian, (R), Henry County Courthouse, 100 W. Franklin, Clinton 64735; (660) 885-7207; FAX (660) 885-7259

Commissioner, Northern District, Rick Fosnow, (R), Henry County Courthouse, 100 W. Franklin, Clinton 64735; (660) 885-7202; FAX (660) 890-2963; *ricknsc@yahoo.com*

Commissioner, Southern District, Dale Lawler, (R), Henry County Courthouse, 100 W. Franklin, Clinton 64735; (660) 885-7202; FAX (660) 890-2963; *dalelawlerssc@yahoo.com*

Coroner, Dain Sisk, (R), Henry County Courthouse, 100 W. Franklin, Clinton 64735; (660) 525-2275; FAX (660) 890-2963

County Health Department Director*, Peggy Bowles, 1800 Community Dr., Clinton 64735; (660) 885-8193

County Surveyor, Jacob Hann, (D), 114 N. Main St., Clinton 64735; (660) 885-8311; FAX (660) 885-8447

Emergency Management Director*, Todd Sowerby, 220 B S. Washington, Clinton 64735; (660) 383-1061; *henrycoema1@gmail.com*

Presiding Commissioner, Jim Stone, (R), Henry County Courthouse, 100 W. Franklin, Clinton 64735; (660) 885-7201; FAX (660) 890-2963; *jimpc@yahoo.com*

Prosecuting Attorney, Richard Shields, (R), Henry County Courthouse, 100 W. Franklin, Clinton 64735; (660) 885-7221; FAX (660) 885-2027

Public Administrator, Allen Huff, (R), Henry County Courthouse, 100 W. Franklin, Clinton 64735; (660) 885-7245; FAX (660) 885-7258

Recorder of Deeds*, Gail Perryman, (R), Henry County Courthouse, 100 W. Franklin, Clinton 64735; (660) 885-7209; *henrycountyclerk@gmail.com*

Sheriff, Kent Oberkrom, (R), 200 N. Main, Clinton 64735; (660) 885-7300; FAX (660) 885-3173; *henrysheriff@embarqmail.com*

*Appointed

Hickory County

County seat and zip code: Hermitage 65668.

County population: 9,627. **Classification:** Third class. **Assessed valuation:** \$130,996,214. **Square miles:** 411. **Organized:** February 14, 1845. **Named for:** Andrew Jackson, "Old Hickory."

Assessor, Clint D. Baker, (R), Hickory County Courthouse, Spring & Polk, PO Box 97, Hermitage 65668; (417) 745-6346; FAX (417) 745-6715; *assessor@hickorycountymo.org*

Clerk Circuit Court, Cee Cee Smith, (R), Hickory County Courthouse, Spring & Polk, PO Box 345, Hermitage 65668; (417) 745-6421; FAX (417) 745-6670

Clerk County Commission, Tamara Weidman, (R), Hickory County Courthouse, Spring & Polk, PO Box 3, Hermitage 65668; (417) 745-6450; FAX (417) 745-6057; *hickory@sos.mo.gov*

Collector of Revenue, Karen Stokes, (R), Hickory County Courthouse, Spring & Polk, PO Box 92, Hermitage 65668; (417) 745-6713; FAX (417) 745-2516

Commissioner, Eastern District, Robert Breshears, (D), Hickory County Courthouse, Spring & Polk, PO Box 3, Hermitage 65668; (417) 745-6450; FAX (417) 745-6057

Commissioner, Western District, Rick Pearson, (R), Hickory County Courthouse, Spring & Polk, PO Box 3, Hermitage 65668; (417) 745-6450; FAX (417) 745-6057

Coroner, Connie Boller, (R), PO Box 342, Hermitage 65668; (417) 745-6682; FAX (417) 745-2327; *connie@hctitle.com*

County Health Department Director, Dawn Vader, PO Box 21, Hermitage 65668; (417) 745-6628; FAX (417) 745-2400; *vaderd@hickorycountyhealth.org*

Emergency Management Director, Carolyn Ream, PO Box 3, Hermitage 65668; (417) 745-0095 or (417) 224-5012; *carolyn.ream.emd@gmail.com*

Presiding Commissioner, Keith Mertz, (R), Hickory County Courthouse, Spring & Polk, PO Box 3, Hermitage 65668; (417) 745-6450; FAX (417) 745-6057

Prosecuting Attorney*, Keaton Ashlock, (R), Hickory County Courthouse, Spring & Polk, PO Box 154, Hermitage 65668; (417) 745-6413; FAX (417) 745-6732; *hickorycopa@hotmail.com*

Public Administrator, Venessa Prettyman, (R), PO Box 398, Hermitage 65668; (417) 745-6626; FAX (417) 745-6160; *nessa2u2002@yahoo.com*

Recorder of Deeds, Pamela Hutton, (R), Hickory County Courthouse, Spring & Polk, PO Box 101, Hermitage 65668; (417) 745-6833; FAX (417) 745-0199

Sheriff, Greg Burke, (R), Hickory County Courthouse, 18682 Dallas St., Rt. 2, Box 2805, Hermitage 65668; (417) 745-6415; FAX (417) 745-6205; *hhickory@centurytel.net*

Treasurer, Kenny Ratliff, (R), Hickory County Courthouse, Spring & Polk, PO Box 17, Hermitage 65668; (417) 745-6310; FAX (417) 745-6057; *treasurer@hickorycountymo.org*

Holt County

County seat and zip code: Oregon 64473.

County population: 4,912. **Classification:** Third class. **Assessed valuation:** \$152,498,019. **Square miles:** 456. **Organized:** January 29, 1841.

Named for: David Rice Holt, Missouri legislator from Platte County.

Assessor, LaDonna Jones, (R), Holt County Courthouse, PO Box 366, Oregon 64473; (660) 446-3329; FAX (660) 446-3092

Clerk Circuit Court and ex officio Recorder of Deeds, Vicki Book, (R), Holt County Courthouse, PO Box 318, Oregon 64473; (660) 446-3301

Clerk County Commission, Angie Gamache, (R), Holt County Courthouse, 102 W. Nodaway St., PO Box 437, Oregon 64473; (660) 446-3303; FAX (660) 446-3353; *holtcoclerk@ofmlive.net*

Collector of Revenue, Cindy Wohlford, (R), Holt County Courthouse, PO Box 572, Oregon 64473; (660) 446-3384; FAX (660) 446-3346

Commissioner, First District, Roger Brock, (R), Holt County Courthouse, PO Box 437, Oregon 64473; (660) 446-3304

Commissioner, Second District, David Carroll, (D), Holt County Courthouse, PO Box 437, Oregon 64473; (660) 446-3304

Coroner, Susan Lentz, (R), 24130 Squirrel Rd., Oregon 64473; (660) 446-2046; FAX (660) 446-3353 or (660) 446-2020

County Health Department Director, Krissy Prussman, 108 S. Main, Oregon 64473; (660) 446-2909; FAX (660) 446-2921; *krissy.prussman@pha.mo.gov*

Emergency Management Director, Marcus Casady, PO Box 437, Oregon 64473; Office (660) 446-3318; Cell (660) 254-0018; FAX (660) 446-3353; *hcemd@ofmlive.net*

Presiding Commissioner, Thomas Bullock, (R), Holt County Courthouse, PO Box 437, Oregon 64473; (660) 446-3304; FAX (660) 446-3353

Prosecuting Attorney, Robert Shepherd, (R), 102 W. Nodaway, PO Box 467, Oregon 64473; (660) 446-3326; FAX (660) 446-3585; *holtcountypa@ofmlive.net*

Public Administrator, Velvet Sommer, (R), PO Box 348, Oregon 64473; (660) 491-4444; *padmholthcounty@gmail.com*

Sheriff, David McClain, (R), 107 S. Main, PO Box 229, Oregon 64473; (660) 446-3300; FAX (660) 446-2020

Treasurer, Gay Quick, (R), Holt County Courthouse, PO Box 291, Oregon 64473; (660) 446-3397

Named for: Benjamin Howard, Governor of the Missouri Territory.

Assessor, John (Woody) McCutcheon, (D), Howard County Courthouse, 1 Courthouse Sq., Fayette 65248; (660) 248-3400; FAX (660) 248-1765

Clerk Circuit Court and ex officio Recorder of Deeds, Charles J. Flaspohler, (D), Howard County Courthouse, 1 Courthouse Sq., Fayette 65248; (660) 248-2194

Clerk County Commission, Shelly R. Howell, (R), Howard County Courthouse, 1 Courthouse Sq., Fayette 65248; (660) 248-2284; FAX (660) 248-9810; *howard@sos.mo.gov*

Collector of Revenue, Jinger Felten, (R), Howard County Courthouse, 1 Courthouse Sq., Fayette 65248; (660) 248-2195

Commissioner, Eastern District, Jeff Stockhorst, (R), Howard County Courthouse, 1 Courthouse Sq., Fayette 65248; (660) 248-2193; *hococomm@yahoo.com*

Commissioner, Western District, Mathew Freese, (R), Howard County Courthouse, 1 Courthouse Sq., Fayette 65248; (660) 248-2193

Coroner, Trisha Clark, (I), Howard County Ambulance Service, Fayette 65248; (660) 248-2229

County Health Department Director, Marsha Broadus, 600 W. Morrison, Fayette 65248; (660) 248-3100

County Surveyor, (Vacancy)

Emergency Management Director, Bryan Kunze, 600 W. Morrison, Fayette 65248; (660) 248-1111

Presiding Commissioner, Jerimiah Johnmeyer, (R), Howard County Courthouse, 1 Courthouse Sq., Fayette 65248; (660) 248-2193

Prosecuting Attorney, Deborah Riekhof, (R), 600 W. Morrison, Fayette 65248; (660) 248-3005

Public Administrator, Lisa Asbury, (D), Howard County Courthouse, 1 Courthouse Sq., Fayette 65248; (660) 248-5161

Sheriff, Jeff Oswald, (R), Howard County Courthouse, 1 Courthouse Sq., Fayette 65248; (660) 248-2477

Treasurer, Susan Keyton, (D), Howard County Courthouse, 1 Courthouse Sq., Fayette 65248; (660) 248-2196

Howard County

County seat and zip code: Fayette 65248.

County population: 10,144. **Classification:** Third class. **Assessed valuation:** \$133,551,574. **Square miles:** 464. **Organized:** January 23, 1816.

Howell County

County seat and zip code: West Plains 65775.

County population: 40,400. **Classification:** Third class. **Assessed valuation:** \$498,572,858. **Square**

miles: 927. **Organized:** March 2, 1857. **Named for:** Josiah Howell, pioneer settler.

Assessor, Daniel Franks, (R), 35 Court Sq., Rm. 202, West Plains 65775; (417) 256-8284; FAX (417) 256-8266

Clerk Circuit Court, Suzanne Adams, (R), 106 Courthouse, PO Box 967, West Plains 65775; (417) 256-3741; FAX (417) 256-4650

Clerk County Commission, Kelly Waggoner, (R), 35 Court Sq., Rm. 200, West Plains 65775; (417) 256-2591; FAX (417) 256-2512; *howell@sos.mo.gov*

Collector of Revenue, Dennis K. Von Allmen, (R), 35 Court Sq., Rm. 201, West Plains 65775; (417) 256-4001; FAX (417) 257-0589

Commissioner, Northern District, Calvin Wood, (R), 35 Court Sq., Rm. 302, West Plains 65775; (417) 256-3872; FAX (417) 256-2512

Commissioner, Southern District*, Billy Sexton, (R), 35 Court Sq., Rm. 302, West Plains 65775; (417) 256-3872; FAX (417) 256-2512

Coroner, James T. (Tim) Cherry, (R), 35 Court Sq., Rm. 103, West Plains 65775; (417) 293-1701; FAX (417) 256-0498

County Health Department Director*, Chris Gilliam, 180 S. Kentucky, West Plains 65775; (417) 256-7078; FAX (417) 256-1179

County Surveyor, Ralph Riggs, (R), 102 W. Trish Knight, PO Box 71, West Plains 65775; (417) 256-8125; FAX (417) 256-2899

Emergency Management Director*, Mike Coldiron, 1106 Missouri Ave., West Plains 65775; (417) 256-2544; FAX (417) 256-6464

Presiding Commissioner, Mark B. Collins, (R), 35 Court Sq., Rm. 302, West Plains 65775; (417) 256-3872; FAX (417) 256-2512

Prosecuting Attorney, Michael P. Hutchings, (R), 326 Courthouse, West Plains 65775; (417) 256-2317; FAX (417) 256-6756

Public Administrator, John Pruett, (R), 35 Court Sq., Rm. 102, West Plains 65775; (417) 255-0350; FAX (417) 255-0352

Recorder of Deeds, Jeffrey (Jeff) Brasier, (R), 107 Courthouse, West Plains 65775; (417) 256-3750

Sheriff, Brent Campbell, (R), Howell County Detention Center, 1106 Missouri Ave., West Plains 65775; (417) 256-2544; FAX (417) 256-6464

Treasurer, Nancy Franz, (R), 35 Court Sq., Rm. 301, West Plains 65775; (417) 256-4261; FAX (417) 256-2512

Iron County

County seat and zip code: Ironton 63650. **County population:** 10,630. **Classification:** Third class. **Assessed valuation:** \$226,991,301. **Square miles:** 552. **Organized:** February 17, 1857. **Named for:** Abundant iron ore.

Assessor, David L. Huff, (D), 202 S. Shepherd St., Ironton 63650; (573) 546-7319; FAX (573) 546-4129; *ironassessor@gmail.com*

Clerk Circuit Court, Sammye Gail White, (D), 250 S. Main St., Ste. 220, Ironton 63650; (573) 546-2511; FAX (573) 546-6006; *sammye.white@courts.mo.gov*

Clerk County Commission*, Marsha Womble, (R), 250 S. Main St., PO Box 42, Ironton 63650; (573) 546-2912; FAX (573) 546-6499; *iron@sos.mo.gov*

Collector of Revenue, Crystal (Price) Skaggs, (R), 202 S. Shepherd St., Ironton 63650; (573) 546-2911; FAX (573) 546-4129; *ironcountycollector@gmail.com*

Commissioner, Southern District, Ben Young, (R), 250 S. Main St., PO Box 42, Ironton 63650; (573) 546-2915; FAX (573) 546-6499; *benyoung77@outlook.com*

Commissioner, Western District, Ronnie Chandler, (R), 250 S. Main St., PO Box 42, Ironton 63650; (573) 546-2915; FAX (573) 546-6499; *lynn_chandler@yahoo.com*

Coroner, Tim Harbison, (R), PO Box 473, Pilot Knob 63663; (573) 631-8891; *timothy.harbison@gmail.com*

County Health Department Director, Heidi Wharton, 606 W. Russell St., Ironton 63650; (573) 546-7121; *heidi.wharton@pha.mo.gov*

Emergency Management Director, Lucas Anderson, 650 Hammond St., Ironton 63650; *lucas.anderson@dnr.mo.gov*

Presiding Commissioner, Jim Scaggs, (D), 250 S. Main St., PO Box 42, Ironton 63650; (573) 546-2915; FAX (573) 546-6499; *jscaggs@windstream.net*

Prosecuting Attorney, Brian Parker, (D), 222 S. Shepherd St., PO Box 81, Ironton 63650; (573) 546-2333; FAX (573) 546-7499; *ironcomopa@yahoo.com*

Public Administrator, Lisa Light, (R), 117 N. Main St., Arcadia 63621; (573) 546-7555; FAX (573) 546-7555; *llight2017@gmail.com*

Recorder of Deeds, Karen Reagan, (D), Iron County Courthouse, 250 S. Main St., PO Box 24, Ironton 63650; (573) 546-2811; FAX (573) 546-2166; *ironcountymorecorder@gmail.com*

Sheriff, Jeff Burkett, (R), 220 S. Shepherd St., Ironton 63650; (573) 546-7051; FAX (573) 546-7139; *j.burkett1218@gmail.com*

*Appointed

Treasurer, Carol Hardy, (D), 250 S. Main St., PO Box 216, Ironton 63650; (573) 546-7611; FAX (573) 546-6499, irontreasurer.chardy@gmail.com

*Appointed

Jackson County

County seat and zip code: Independence 64050. **County population:** 687,623. **Classification:** First class. **Assessed valuation:** \$12,234,303,359. **Square miles:** 618. **Organized:** December 15, 1826. **Named for:** Andrew Jackson.

Chief Administrative Officer*, Sylva J. Stevenson, Jackson County Courthouse, 415 E. 12th St., Ste. 200, Kansas City 64106; (816) 881-3064; FAX (816) 881-3133; [sstevenson@jacksongov.org](mailto:ssstevenson@jacksongov.org)

Chief of Staff, Caleb Clifford, Jackson County Courthouse, 415 E. 12th St., Ste. 200, Kansas City 64106; (816) 881-3333; FAX (816) 881-3133; cclifford@jacksongov.org

Circuit Court Administrator*, Mary Marquez, Jackson County Courthouse, Third Fl., 415 E. 12th St., Kansas City 64106; (816) 881-3658; mary.marquez@courts.mo.gov

Clerk County Legislature*, Mary Jo Spino, Jackson County Courthouse, 415 E. 12th St., Ste. 201, Kansas City 64106; (816) 881-3242; FAX (816) 881-3234; mspino@jacksongov.org

County Administrator, Troy Schulte, Jackson County Courthouse, 415 E. 12th St., Ste. 200, Kansas City 64106; (816) 881-3333; FAX (816) 881-3133; tschulte@jacksongov.org

County Counselor, Bryan Covinsky, Jackson County Courthouse, 415 E. 12th St., Second Fl., Kansas City 64106; (816) 881-3355; FAX (816) 881-3398; bcovinsky@jacksongov.org

County Executive, Frank White Jr., (D), Jackson County Courthouse, 415 E. 12th St., Ste. 200, Kansas City 64106; (816) 881-3333; FAX (816) 881-3133; fwhite@jacksongov.org

County Health Department Director, Bridgette Casey, 313 S. Liberty, Independence 64050; (816) 404-8425; FAX (816) 404-9885; bridgette.casey@tmcmcd.org

County Legislature, First District at Large, Jalen Anderson, (D), Jackson County Courthouse, 415 E. 12th St., Ste. 201, Kansas City 64106; (816) 881-3792; FAX (816) 881-3340; Independence Location, 201 W. Lexington, Ste. 201, Independence 64050; (816) 881-4477; FAX (816) 881-4473; janderson@jacksongov.org

County Legislature, Second District at Large, Crystal Williams, (D), Jackson County Courthouse, 415 E. 12th St., Ste. 201, Kansas City 64106; (816) 881-3464; FAX (816) 881-3340; crystalwilliams@jacksongov.org

County Legislature, Third District at Large, Tony Miller, (D), Independence Location, 201 W. Lexington, Ste. 201, Independence 64050; (816) 881-4423; FAX (816) 881-4473; tmiller@jacksongov.org

County Legislature, First District, Scott Burnett, (D), Jackson County Courthouse, 415 E. 12th St., Ste. 201, Kansas City 64106; (816) 881-3076; FAX (816) 881-3340; hburnett@jacksongov.org

County Legislature, Second District, Ronald E. Finley, (D), Jackson County Courthouse, 415 E. 12th St., Ste. 201, Kansas City 64106; (816) 881-3806; FAX (816) 881-3340; rfinley@jacksongov.org

County Legislature, Third District, Charlie Franklin, (D), Independence Location, 201 W. Lexington, Ste. 201, Independence 64050; (816) 881-4441; FAX (816) 881-4473; cfranklin@jacksongov.org

County Legislature, Fourth District, Dan Tarwater III, (D), Jackson County Courthouse, 415 E. 12th St., Ste. 201, Kansas City 64106; (816) 881-3362; FAX (816) 881-3340; dtarwater@jacksongov.org

County Legislature, Fifth District, Jeanie Lauer, (R), Independence Location, 201 W. Lexington, Ste. 201, Independence 64050; (816) 881-4476; FAX (816) 881-4473; jlauer@jacksongov.org

County Legislature, Sixth District, Theresa Galvin, (R), Jackson County Courthouse, 415 E. 12th St., Ste. 201, Kansas City 64106; (816) 881-3132; FAX (816) 881-3340; tgalvin@jacksongov.org

Director of Assessment*, Gail McCann Beatty, (D), Jackson County Courthouse, 415 E. 12th St., Ste. 100M, Kansas City 64106; (816) 881-3263; FAX (816) 881-1009; gmbatty@jacksongov.org

Director of Collections, Whitney S. Miller, Jackson County Courthouse, 415 E. 12th St., First Fl., Kansas City 64106; (816) 881-3187; FAX (816) 881-3200; wsmiller@jacksongov.org

Director of Finance and Purchasing*, Bob Crutsinger, Jackson County Courthouse, 415 E. 12th St., First Fl., Kansas City 64106; (816) 881-3120; bcrutsinger@jacksongov.org

Director of Human Resources*, Dennis Dumovich, Jackson County Courthouse, First Fl., 415 E. 12th St., Kansas City 64106;

(816) 881-3135; FAX (816) 881-3474;
ddumovich@jacksongov.org

Director of Public Works*, Brian Gaddie, Jackson County Public Works, 303 W. Walnut, Independence 64050; (816) 881-4496; FAX (816) 881-4448; *bgaddie@jacksongov.org*

Legislative Auditor*, Crissy Wooderson, Jackson County Courthouse, 415 E. 12th St., Kansas City 64106; (816) 881-3310; FAX (816) 881-3340; *auditor@jacksongov.org*

Medical Examiner, Marius Tarau, MD, 950 E. 21st St., Kansas City 64108; (816) 881-6600; FAX (816) 881-6641; *medexaminer@jacksongov.org*

Prosecuting Attorney, Jean Peters Baker, (D), Jackson County Courthouse, 415 E. 12th St., 11th Fl., Kansas City 64106; (816) 881-3555; FAX (816) 881-3821; *jpetersbaker@jacksongov.org*

Public Administrator*, John Killian, Jackson County Courthouse, 415 E. 12th St., Fourth Fl., Rm. 400, Kansas City 64106; (816) 881-3775; FAX (816) 881-3783; *jkillian@jacksongov.org*

Public Information Officer, Marshanna Hester, Jackson County Courthouse, 415 E. 12th St., Second Fl., Kansas City 64106; (816) 881-3333; FAX (816) 881-3133; *mhester@jacksongov.org*

Recorder of Deeds, (Vacancy), Jackson County Courthouse, 415 E. 12th St., Rm. 104, Kansas City 64106; (816) 881-3191; FAX (816) 881-3719; *records@jacksongov.org*

Sheriff, Darryl Forté, (D), 4001 NE Lakewood Ct., Lee's Summit 64064; (816) 524-4302; FAX (816) 795-1969; *dforte@jacksongov.org*

*Appointed

Jasper County

County seat and zip code: Carthage 64836.

County population: 121,328. **Classification:** First class. **Assessed valuation:** \$1,810,274,788.

Square miles: 641. **Organized:** January 29, 1841.

Named for: William Jasper, revolutionary soldier.

Assessor*, Lisa Perry, (R), Jasper County Courthouse, 302 S. Main St., Rm. 201, Carthage 64836; (417) 358-0440; FAX (417) 237-0036; *lperry@jaspercountymo.gov*

Auditor, Sarah D. Hoover, (R), Jasper County Courthouse, 302 S. Main St., Rm. 108, Carthage 64836; (417) 358-0406; FAX (417) 237-1097; *shoover@jaspercountymo.gov*

Clerk Circuit Court, Melissa Holcomb, (R), Jasper County Courthouse, 302 S. Main St., Rm. 304, Carthage 64836; (417) 358-0441; FAX (417) 358-0460; *melissa.holcomb@courts.mo.gov*

Clerk County Commission, Charlie Davis, (R), Jasper County Courthouse, 302 S. Main St., Rm. 102, Carthage 64836; (417) 358-0416; FAX (417) 358-0415; *cdavis@jaspercountymo.gov*

Collector of Revenue, Steven E. McIntosh, (R), Jasper County Courthouse, 302 S. Main St., Rm. 107, Carthage 64836; (417) 358-0409; FAX (417) 358-0495; *smcintosh@jaspercountymo.gov*

Commissioner, Eastern District, Tom Flanigan, (R), Jasper County Courthouse, 302 S. Main St., Rm. 101, Carthage 64836; (417) 358-0421; FAX (417) 358-0483; *tflanigan@jaspercountymo.gov*

Commissioner, Western District, Darius K. Adams, (R), Jasper County Courthouse, 302 S. Main St., Rm. 101, Carthage 64836; (417) 358-0421; FAX (417) 358-0483; *dadams@ecarthage.com*

Coroner, Rob Chappel, (R), 506 Ware St., Webb City 64870; (417) 673-7020; FAX (417) 673-0082; *rwchappel@hotmail.com*

County Health Department Director*, Tony Moehr, 105 Lincoln, Carthage 64836; (417) 358-3111; FAX (417) 358-0494; *tony.moehr@lpha.mo.gov*

Emergency Management Director*, Keith Stammer, 303 E. Third St., Joplin 64801; (417) 624-0820, ext. 260; FAX (417) 625-4737; *kstammer@joplinmo.org*

Presiding Commissioner, John Bartosh, (R), Jasper County Courthouse, 302 S. Main St., Rm. 101, Carthage 64836; (417) 358-0421; FAX (417) 358-0483; *jbartosh@jaspercountymo.gov*

Prosecuting Attorney, Theresa Kenney, (R), Jasper County Courts Bldg., 601 Pearl, Rm. 100, Joplin 64801; (417) 625-4314; FAX (417) 625-4315; *theresa.kenney@prosecutors.mo.gov*

Public Administrator, Angela Casavecchia, (R), Jasper County Annex II, 116 W. Second St., Ste. 203, Carthage 64836; (417) 358-4271 or (417) 358-4268; FAX (417) 358-4349; *angieac@jaspercountymo.gov*

Recorder of Deeds, Charlotte Pickering, (R), Jasper County Annex II, PO Box 387, Carthage 64836; (417) 358-0431; FAX (417) 359-1200; *cpickering@jaspercountymo.gov*

Sheriff, Randee Kaiser, (R), Jasper County Sheriff's Office, 231 S. Main St., Carthage 64836; (417) 358-8177; FAX (417) 359-8620; *rkaiser@jaspercountysheriff.org*

Treasurer, Denise Rohr, (R), Jasper County Annex II, 116 W. Second St., Ste. 202, Carthage 64836; (417) 358-0448; FAX (417) 359-1105; drohr@jaspercountymo.gov

*Appointed

Jefferson County

County seat and zip code: Hillsboro 63050.

County population: 218,733. **Classification:** First class. **Assessed valuation:** \$3,560,065,617. **Square miles:** 668. **Organized:** December 8, 1818. **Named for:** Thomas Jefferson. **County Website:** www.jeffcomo.org

Assessor, Bob Boyer, (R), PO Box 100, Hillsboro 63050; (636) 797-5466; bboyer@jeffcomo.org

Auditor, Kristy L. Apprill, (R), PO Box 100, Hillsboro 63050; (636) 797-6427; kapprill@jeffcomo.org

Clerk Circuit Court, Michael Reuter, (R), PO Box 100, Hillsboro 63050; (636) 797-5443; mike.reuter@courts.mo.gov

Collector of Revenue, Michelle Worth, (D), PO Box 100, Hillsboro 63050; (636) 797-5406; collector@jeffcomo.org

Council Member, First District, Brian Haskins, (R), Jefferson County Justice Center, 400 First St., Third Fl., Rm. 301, Hillsboro 63050; (636) 797-5312; FAX (636) 797-5542; bhaskins@jeffcomo.org

Council Member, Second District, Renee Reuter, (R), Jefferson County Justice Center, 400 First St., Third Fl., Rm. 302, Hillsboro 63050; (636) 797-5345; FAX (636) 797-5542; rreuter@jeffcomo.org

Council Member, Third District, Phil Hendrickson, (R), Jefferson County Justice Center, Third Fl., Rm. 303, 400 First St., Hillsboro, 63050; (636) 797-5351; FAX (636) 797-5542; phendrickson@jeffcomo.org

Council Member, Fourth District, Charles Groeteke, (R), Jefferson County Justice Center, 400 First St., Third Fl., Rm. 304, Hillsboro 63050; (636) 797-5352; FAX (636) 797-5542; cgroeteke@jeffcomo.org

Council Member, Fifth District, Tracey Perry, (R), Jefferson County Justice Center, 400 First St., Third Fl., Rm. 305, Hillsboro 63050; (636) 797-5353; FAX (636) 797-5542; tperry@jeffcomo.org

Council Member, Sixth District, Dan Stallman, (R), Jefferson County Justice Center, 400 First St., Third Fl., Rm. 306, Hillsboro 63050; (636) 797-5377; FAX (636) 797-5542; dstallman@jeffcomo.org

Council Member, Seventh District, Jim Terry, (R), Jefferson County Justice Center, 400 First St., Third Fl., Rm. 307, Hillsboro 63050; (636) 797-5384; FAX (636) 797-5542; jterry@jeffcomo.org

County Clerk, Ken Waller, (R), PO Box 100, Hillsboro 63050; (636) 797-5486; kwaller@jeffcomo.org

County Counselor*, Carl W. (Wes) Yates III, (R), PO Box 100, Hillsboro 63050; (636) 797-5072; [wyates@jeffcomo.org](mailto:w Yates@jeffcomo.org)

County Executive, Dennis Gannon, (R), PO Box 100, Hillsboro 63050; (636) 797-5514; dgannon@jeffcomo.org

County Health Department Director, Kelley Vollmar, PO Box 437, Hillsboro 63050; (636) 797-3737; FAX (636) 797-4631; kelley.vollmar@jeffcohealth.org

County Municipal Judge, Juli Hand, PO Box 100, Hillsboro 63050; (636) 797-5398

Director of Administration*, David Courtway, PO Box 100, Hillsboro 63050; (636) 797-6487; dcourtway@jeffcomo.org

Director of Parks*, Timothy Pigg, PO Box 100, Hillsboro 63050; (636) 797-5037; tpigg@jeffcomo.org

Emergency Management Director*, Warren Robinson, PO Box 100, Hillsboro 63050; (636) 797-5381; wrobinson@jeffcomo.org

Medical Examiner*, Mary Case, PO Box 100, Hillsboro 63050; (636) 977-7841

Prosecuting Attorney, Trisha C. Stefanski, (R), PO Box 100, Hillsboro 63050; (636) 797-5321; tstefanski@jeffcomo.org

Public Administrator, Steve Farmer, (R), PO Box 100, Hillsboro 63050; (636) 797-5385; sfarmer@jeffcomo.org

Public Works Director*, Jason Jonas, PO Box 100, Hillsboro 63050; (636) 797-5369; jjonas@jeffcomo.org

Recorder of Deeds, Debbie Dunnegan Waters, (R), PO Box 100, Hillsboro 63050; (636) 797-5414; ddunnegan@jeffcomo.org

Sheriff, Dave Marshak, (R), PO Box 100, Hillsboro 63050; (636) 797-5000; dmarshak@jeffcomo.org

Treasurer, Paula Wagner, (R), PO Box 100, Hillsboro 63050; (636) 797-5368; pwagner@jeffcomo.org

*Appointed

Johnson County

County seat and zip code: Warrensburg 64093. **County population:** 52,595. **Classification:** Fourth class. **Assessed valuation:**

\$687,164,039. **Square miles:** 834. **Organized:** December 13, 1834. **Named for:** Richard M. Johnson, Kentucky senator and later vice president.

Assessor, Mark Reynolds, (R), Johnson County South Annex, 1310 S. Maguire St., Warrensburg 64093; (660) 747-9822; *mreynolds@jocoassessor.com*

Auditor, Chad Davis, (R), Johnson County Courthouse, 300 N. Holden, Warrensburg 64093; (660) 747-2633; FAX (660) 747-9355; *cdavis@jocoauditor.com*

Clerk Circuit Court, Stephanie Elkins, (D), Johnson County Justice Center, 101 W. Market, Warrensburg 64093; (660) 422-7413; FAX (660) 422-7417

Clerk County Commission, Diane Thompson, (R), Johnson County Courthouse, 300 N. Holden, Warrensburg 64093; (660) 7476161; FAX (660) 747-9332; *dthompson@jococourthouse.com*

Collector of Revenue, Laura Nethsmith, (R), Johnson County South Annex, 1310 S. Maguire St., Warrensburg 64093; (660) 747-5531; *lnethsmith@jcmtax.com*

Commissioner, Eastern District, John Marr, (R), Johnson County Courthouse, 300 N. Holden, Warrensburg 64093; (660) 747-2112; FAX (660) 747-9332; *jmarr@jococourthouse.com*

Commissioner, Western District, Charles Kavanaugh, (R), Johnson County Courthouse, 300 N. Holden, Warrensburg 64093; (660) 747-2112; FAX (660) 747-9332; *ckavanaugh@jococourthouse.com*

Coroner, Clark Holdren, (R), 617 N. Maguire, Warrensburg 64093; (660) 747-9114; FAX (660) 429-2245

County Health Department Director*, Mary Thaut, 723 PCA Rd., Warrensburg 64093; (660) 747-6121; *mary.thaut@lpha.mo.gov*

County Surveyor, (Vacancy)

Emergency Management Director*, Cassidy Poteet, 263 SE 13 Hwy., Warrensburg 64093; (660) 747-2666; FAX (660) 747-2316; *cpoteet@jocoema.com*

Presiding Commissioner, William H. Gabel, (R), Johnson County Courthouse, 300 N. Holden, Warrensburg 64093; (660) 747-2112; FAX (660) 747-9332; *wgabel@jococourthouse.com*

Prosecuting Attorney, Rob Russell, (R), Johnson County Justice Center, 101 W. Market, Ste. 301, Warrensburg 64093; (660) 422-7400; FAX (660) 422-7404

Public Administrator, Nancy Jo Jennings, (R), Johnson County Courthouse, 300 N. Holden, Warrensburg 64093; (660) 747-

5327; FAX (660) 747-5361; *njennings@joco_publicadmin.com*

Recorder of Deeds, Stormy Taylor, (R), Johnson County Courthouse, 300 N. Holden, Ste. 305, Warrensburg 64093; (660) 747-6811; FAX (660) 747-0062; *staylor@jocorecorder.com*

Road Supervisor*, Gary Bell, 335 E. North, Warrensburg 64093; (660) 747-6821; FAX (660) 747-5304; *jocobarn@embarkmail.com*

Sheriff, Scott Munsterman, (R), 278 SW 871, Centerview 64019; (660) 747-6469; FAX (816) 732-6382; *info@jocomosheriff.org*

Treasurer, Heather Reynolds, (R), Johnson County Courthouse, 300 N. Holden, Warrensburg 64093; (660) 747-7411; *hreynolds@joco_treasurer.com*

*Appointed

Knox County

County seat and zip code: Edina 63537. **County population:** 4,131. **Classification:** Third class. **Assessed valuation:** \$101,826,463. **Square miles:** 507. **Organized:** February 14, 1845. **Named for:** Henry Knox, Revolutionary War general.

Assessor, Anita James, (R), Knox County Courthouse, 107 N. Fourth St., Ste. D, Edina 63537; (660) 397-4002; FAX (660) 397-3331; *assessor@marktwin.net*

Clerk Circuit Court, Roma March, (D), Knox County Courthouse, 107 N. Fourth St., Ste. I, Edina 63537; (660) 397-2305; FAX (660) 397-3331; *roma.march@courts.mo.gov*

Clerk County Commission, Marlene Spory, (R), Knox County Courthouse, 107 N. Fourth St., Ste. G, Edina 63537; (660) 397-2184; FAX (660) 397-2642; *knox@sos.mo.gov*

Collector of Revenue, Brent Karhoff, (R), Knox County Courthouse, 107 N. Fourth, Ste. E, Edina 63537; (660) 397-2349; FAX (660) 397-3331; *knoxcoll@marktwin.net*

Commissioner, Eastern District*, Ronald Leckbee, (R), Knox County Courthouse, 107 N. Fourth St., Ste. F, Edina 63537; (660) 397-2688; FAX (660) 397-2642; *knoxeastcomm@marktwin.net*

Commissioner, Western District, Luther Green, (R), Knox County Courthouse, 107 N. Fourth St., Ste. F, Edina 63537; (660) 397-2688; FAX (660) 397-2642; *knoxwestcomm@marktwin.net*

Coroner, Alan G. Rimer, (D), PO Box 1, Edina 63537; (660) 397-2233; FAX (660) 397-2234; *hrimer@marktwin.net*

County Health Department Director, Lori Moots-Clair, 217 N. First, Edina 63537; (660) 397-3396; FAX (660) 397-3579; *lori.moots-clair@pha.mo.gov*

Emergency Management Director, (Vacancy), 107 N. Fourth St., Edina 63537; (660) 342-8500

Presiding Commissioner, Evan Glasgow, (R), Knox County Courthouse, 107 N. Fourth St., Ste. F, Edina 63537; (660) 397-2688; FAX (660) 397-2642; *commission@knoxcountymo.org*

Prosecuting Attorney, Corey Moon, (D), 107 N. Fourth St., Edina 63537; (660) 397-2658; FAX (660) 397-2666; *knox.county.pa@prosecutors.mo.gov*

Public Administrator, Theresa L. Hamlin, (R), PO Box 206, Edina 63537; (660) 341-8272; FAX (660) 397-2234; *knoxcomopubadm@gmail.com*

Recorder of Deeds, Audrey Hamlin, (R), 107 N. Fourth St., Ste. K, Edina 63537; (660) 397-4005; FAX (660) 397-2671; *knoxrec@marktwain.net*

Sheriff, Allen Gudehus, (R), 107 N. Fourth, Ste. C, Edina 63537; (660) 397-2186; (660) 397-3432; FAX (660) 397-3432

Treasurer, Donnie L. Davis, (D), Knox County Courthouse, 107 N. Fourth, Ste. L., Edina 63537; (660) 397-3364; FAX (660) 397-3331; *knoxtrea@marktwain.net*

*Appointed

Laclede County

County seat and zip code: Lebanon 65536. **County population**: 35,571. **Classification**: Third class. **Assessed valuation**: \$462,009,359. **Square miles**: 770. **Organized**: February 24, 1849. **Named for**: Pierre Laclede Liquest, founder of St. Louis.

Assessor, Julie Rayl-Gilstrap, (R), Laclede County Government Center, 200 N. Adams Ave., Lebanon 65536; (417) 532-7163; FAX (417) 533-7417; *jraylgilstrapassessorlaclede@gmail.com*

Clerk Circuit Court, Heather Officer, (R), Laclede County Government Center, 200 N. Adams Ave., Lebanon 65536; (417) 532-2471; *heather.officer@courts.mo.gov*

Clerk County Commission, Linda Cansler, (R), Laclede County Government Center, 200 N. Adams Ave., Lebanon 65536; (417) 532-5471; FAX (417) 588-9288; *clerk@lacledecountrymissouri.org*

Collector of Revenue, Steve Pickering, (R), Laclede County Government Center, 200 N. Adams Ave., Lebanon 65536; (417) 532-4301; FAX (417) 533-7420; *collector@lacledecountrymissouri.org*

Commissioner, Eastern District, David Layman, (R), Laclede County Government Center, 200 N. Adams Ave., Lebanon 65536; (417) 532-4897; FAX (417) 588-9288; *commission@lacledecountrymissouri.org*

Commissioner, Western District*, Darrell Pollock, (R), Laclede County Government Center, 200 N. Adams Ave., Lebanon 65536; (417) 532-4897; FAX (417) 588-9288; *commission@lacledecountrymissouri.org*

Coroner, Steve Murrell, (R), Laclede County Government Center, 200 N. Adams Ave., Lebanon 65536; (417) 532-9086; FAX (417) 588-7976; *coroner@lacledecountrymissouri.org*

County Health Department Director, Charla Baker, 405 Harwood Ave., Lebanon 65536; (417) 532-2134; FAX (417) 532-6095; *charla.baker@lpha.mo.gov*

County Surveyor, Steve Mathis, (R), PO Box 83, Lebanon 65536; (417) 588-7877; FAX (417) 588-7832; *surveyor@lacledecountrymissouri.org*

Emergency Management Director, Randy Rowe, Laclede County Government Center, 200 N. Adams Ave., Lebanon 65536; (417) 532-6992; FAX (417) 588-7976; *rowe@lacledeoem.net*

Presiding Commissioner, Randy Angst, (R), Laclede County Government Center, 200 N. Adams Ave., Lebanon 65536; (417) 532-4897; FAX (417) 588-9288; *commission@lacledecountrymissouri.org*

Prosecuting Attorney, Jon Morris, (R), Laclede County Government Center, 200 N. Adams Ave., Lebanon 65536; (417) 532-3149; FAX (417) 532-3140

Public Administrator*, Annette Charles, (R), Laclede County Government Center, 200 N. Adams Ave., Lebanon 65536; (417) 532-2416; FAX (417) 532-7886; *publicadmin@lacledecountrymissouri.org*

Recorder of Deeds, Jennifer Raef, (R), Laclede County Government Center, 200 N. Adams Ave., Lebanon 65536; (417) 532-4011; FAX (417) 532-3852; *recorder@lacledecountrymissouri.org*

Sheriff, David Millsap, (R), Laclede County Government Center, 200 N. Adams Ave., Lebanon 65536; (417) 532-2311; FAX (417) 532-6719; *sheriff265@lacledecountrymissouri.org*

Treasurer, Kristy Carr, (R), Laclede County Government Center, 200 N. Adams Ave., Lebanon 65536; (417) 532-4741; *treasurer@lacledecountrymissouri.org*

*Appointed

Lafayette County

County seat and zip code: Lexington 64067.

County population: 33,381. **Classification:** Fourth class. **Assessed valuation:** \$481,060,083. **Square miles:** 632. **Organized:** November 16, 1820. **Named for:** Marquis de La Fayette.

Assessor, Craig Williams, (R), Lafayette County Courthouse, 1001 Main St., Rm. 109, Lexington 64067; (660) 259-6158; FAX (660) 259-4482; *c.williams@lafayettecountymo.com*

Auditor, Cherie Mason, (R), Lafayette County Courthouse, 1001 Main St., Rm. 107, Lexington 64067; (660) 259-6168; FAX (660) 259-6109; *mason@lafayettecountymo.com*

Clerk Circuit Court, Kim Mason, (R), Lafayette County Courthouse, PO Box 10, Lexington 64067; (660) 259-6101; FAX (660) 259-6148

Clerk County Commission*, Jennifer Middleton, (R), Lafayette County Courthouse, 1001 Main St., Lexington 64067; (660) 259-4315; FAX (660) 259-6109; *j.middleton@lafayettecountymo.com*

Collector of Revenue, Lori Fiegenbaum, (D), Lafayette County Courthouse, 1001 Main St., Rm. 100, Lexington 64067; (660) 259-6171; FAX (660) 259-4268; *lfiegenbaum@lafayettecountymo.com*

Commissioner, Northern District, Dane Plymell, (R), Lafayette County Courthouse, 1001 Main St., Lexington 64067; (660) 259-4315; FAX (660) 259-6109

Commissioner, Southern District, Brad MacLaughlin, (R), Lafayette County Courthouse, 1001 Main St., Rm. 104, Lexington 64067; (660) 259-4315; FAX (660) 259-6109

Coroner, David Pulliam, (R), 26763 Hwy. AA, Corder 64021

County Health Department Director, Tom Emerson, 547 S. 13 Hwy., Lexington 64067; (660) 259-4371; FAX (660) 259-6250

County Surveyor, (Vacancy)

Emergency Management Director, Mark Appleby, 1001 Main St., Lexington 64067; (660) 259-6551; (660) 259-6675

Presiding Commissioner, Harold Hoflander, (R), Lafayette County Courthouse, 1001 Main St., Rm. 104, Lexington 64067; (660) 259-4315; FAX (660) 259-6109; *hchoflan@yahoo.com*

Prosecuting Attorney, Kristen Hilbrenner, (D), Lafayette County Courthouse Annex, 116 S. 10th, Lexington 64067; (660) 259-6181; FAX (660) 259-2884

Public Administrator, Linda Niendick, (R), 1108 Main St., Ste. B, Lexington 64067; (660) 259-4520; FAX (660) 259-2159

Recorder of Deeds, JoAnn Swartz, (R), Lafayette County Courthouse, 1001 Main St., Rm. 206, Lexington 64067; (660) 259-6178; FAX (660) 259-2918

Sheriff, Kerrick Alumbaugh, (D), 107 S. 11th St., Lexington 64067; (660) 259-7724; FAX (660) 259-2545

Treasurer, Jennifer Jellum, (R), Lafayette County Courthouse, 1001 Main St., Rm. 108, Lexington 64067; (660) 259-3711; FAX (660) 259-6109

*Appointed

Lawrence County

County seat and zip code: Mt. Vernon 65712.

County population: 38,634. **Classification:** Third class. **Assessed valuation:** \$505,422,869. **Square miles:** 614. **Organized:** February 14, 1845. **Named for:** James Lawrence, naval hero of the War of 1812.

Assessor, Doug Bowerman, (R), Lawrence County Courthouse, 1 E. Courthouse Sq., PO Box 188, Mt. Vernon 65712; (417) 466-2831; FAX (417) 466-3931; *lcmoassessor@sofnet.com*

Clerk Circuit Court, Pam Fobair, (R), Lawrence County Justice Center, 240 N. Main, Ste. 110, Mt. Vernon 65712; (417) 466-2471; FAX (417) 466-7899

Clerk County Commission, Tammy Riebe, (R), Lawrence County Courthouse, 1 E. Courthouse Sq., Ste. 101, Mt. Vernon 65712; (417) 466-2638; FAX (417) 466-4348; *lawrence@sos.mo.gov*

Collector of Revenue, Kelli McVey, (R), Lawrence County Courthouse, 1 E. Courthouse Sq., PO Box 29, Mt. Vernon 65712; (417) 466-2410; FAX (417) 466-2065

Commissioner, Eastern District, Tim Selvey, (R), Lawrence County Courthouse, 1 E. Courthouse Sq., Ste. 101, Mt. Vernon 65712; (417) 466-3666; FAX (417) 466-4348; *lawrence@sos.mo.gov*

Commissioner, Western District, David Botts, (R), Lawrence County Courthouse, 1 E. Courthouse Sq., Ste. 101, Mt. Vernon 65712; (417) 466-3666; FAX (417) 466-4348; *lawrence@sos.mo.gov*

Coroner, Scott Lakin, (R), 501 Elm St., Pierce City 65723; (417) 476-2626

County Health Department Director, Janella Spencer, 105 W. North, Mt. Vernon 65712; (417) 466-2201; FAX (417) 466-7485; janella.spencer@pha.mo.gov

Emergency Management Director*, Bonnie Witt-Schulte, 1901 E. Cleveland Ave., Monett 65708; (417) 235-4241; emd@cityofmonett.com

Presiding Commissioner, Bob Senninger, (R), Lawrence County Courthouse, 1 E. Courthouse Sq., Ste. 101, Mt. Vernon 65712; (417) 466-3666; FAX (417) 466-4348; lawrence@sos.mo.gov

Prosecuting Attorney, Don Trotter, (R), Lawrence County Justice Center, 240 N. Main, PO Box 69, Mt. Vernon 65712; (417) 466-2846; FAX (417) 466-3697

Public Administrator, Janice Martin, (R), Lawrence County Justice Center, 240 N. Main, PO Box 431, Mt. Vernon 65712; (417) 466-2273; FAX (417) 466-1108

Recorder of Deeds*, Pam Robertson, (R), Lawrence County Courthouse, 1 E. Courthouse Sq., PO Box 449, Mt. Vernon 65712; (417) 466-2670; FAX (417) 466-4995

Sheriff, Brad DeLay, (R), Lawrence County Justice Center, 240 N. Main, PO Box 107, Mt. Vernon 65712; (417) 466-2131; FAX (417) 466-4222; lawrenceco@sofnet.com

Surveyor, Aaron Austin, (R), PO Box 451, Mt. Vernon 65712; (417) 471-1628

Treasurer, Kathy S. Fairchild, (R), Lawrence County Courthouse, 1 E. Courthouse Sq., PO Box 46, Mt. Vernon 65712; (417) 466-2662; FAX (417) 466-4348; lawrencecountytreasurer@yahoo.com

*Appointed

Lewis County

County seat and zip code: Monticello 63457.

County population: 10,211. **Classification:** Third class. **Assessed valuation:** \$159,848,992. **Square miles:** 508. **Organized:** January 2, 1833. **Named for:** Captain Meriwether Lewis, Governor of the Missouri Territory.

Assessor, Tammy Logsdon, (R), Lewis County Courthouse Annex, PO Box 14, Monticello 63457; (573) 767-5209; FAX (573) 767-8305; lca@marktwain.net

Clerk Circuit Court*, Jamie Goodwin, (R), Lewis County Courthouse, PO Box 8, Monticello 63457; (573) 767-5352; FAX (573) 767-5342

Clerk County Commission, Shannon Sapp, (R), Lewis County Courthouse, 100 E. Lafayette,

PO Box 67, Monticello 63457; (573) 767-5205; FAX (573) 767-8245; lewis@sos.mo.gov

Collector of Revenue, Denise Goodwin, (D), Lewis County Courthouse, PO Box 7, Monticello 63457; (573) 767-5438; FAX (573) 767-5392; lewiscol@marktwain.net

Commissioner, Northern District, Deanne Whiston, (R), Lewis County Courthouse, PO Box 67, Monticello 63457; (573) 767-5476; FAX (573) 767-8245; lewis@sos.mo.gov

Commissioner, Southern District, Travis Flee, (R), Lewis County Courthouse, PO Box 67, Monticello 63457; (573) 767-5476; FAX (573) 767-8245; lewis@sos.mo.gov

Coroner, Larry Arnold, (D), 1100 White, Canton 63435; (573) 288-4488

County Health Department Administrator, Debbie Sommers, 101 State Hwy. A, PO Box 96, Monticello 63457; (573) 767-5312; FAX (573) 767-5301

County Surveyor, Carson W. Lay, (R), 19016 100th Ave., LaBelle 63447; (660) 341-5556; carsonl@psba.com

Emergency Management Director*, David L. Keith, 200 N. Highland, Ewing 63440; (573) 248-4789; FAX (573) 209-5391; klelec@marktwain.net

Presiding Commissioner, Wayne Murphy Jr., (R), Lewis County Courthouse, 100 E. Lafayette, PO Box 67, Monticello 63457; (573) 767-5476; FAX (573) 767-8245; waynemurphyjr@gmail.com or lewis@sos.mo.gov

Prosecuting Attorney, Jules V. (Jake) Decoster, (D), Lewis County Courthouse, PO Box 11, Monticello 63457; (573) 767-5478; FAX (573) 767-5470

Public Administrator, Luke Barton, (R), PO Box 270, Canton 63435; (573) 288-1111; FAX (573) 288-1110

Recorder of Deeds, Amy Parrish, (D), Lewis County Courthouse, PO Box 97, Monticello 63457; (573) 767-5440; FAX (573) 767-5378; aparrish@marktwain.net

Sheriff, David T. Parrish, (D), 107 S. Washington St., Monticello 63457; (573) 767-5287; FAX (573) 767-5412; lco@marktwain.net

Treasurer, Bonnie Roberson, (R), Lewis County Courthouse, PO Box 33, Monticello 63457; (573) 767-5446; FAX (573) 767-8245; lewtreas@marktwain.net

*Appointed

Lincoln County

County seat and zip code: Troy 63379.
County population: 52,566. **Classification:** Second class. **Assessed valuation:** \$922,126,857.
Square miles: 627. **Organized:** December 14, 1818. **Named for:** Benjamin Lincoln, Revolutionary War general.

Assessor, Kevin Bishop, (R), Lincoln County Courthouse, 201 Main St., Troy 63379; (636) 528-0321, ext. 8971

Auditor*, Carrie Ward, (R), Lincoln County Courthouse, 201 Main St., Troy 63379; (636) 528-2865, ext. 7882

Clerk Circuit Court, Karla Kerpash Allsberry, (R), Lincoln County Justice Center, 45 Business Park Dr., Troy 63379; (636) 528-0326, ext. 4268

Clerk County Commission, Crystal Hall, (D), Lincoln County Courthouse, 201 Main St., Troy 63379; (636) 528-0311, ext. 7956; FAX (636) 528-5528

Collector of Revenue, Jessica Zumwalt, (R), Lincoln County Courthouse, 201 Main St., Troy 63379; (636) 528-0316, ext. 7960

Commissioner, First District, Mike Mueller, (R), Lincoln County Courthouse, 201 Main St., Troy 63379; (636) 528-6300, ext. 7235

Commissioner, Second District, Matt Bass, (R), Lincoln County Courthouse, 201 Main St., Troy 63379; (636) 528-6300, ext. 7236

Coroner, Ryan Parker, (R), PO Box 262, Troy 63379; (636) 528-1506, ext. 1506; FAX (636) 528-2645

County Health Department Director*, Brett Seifert, Lincoln County Health Department, 5 Health Dept. Dr., Troy 63379; (636) 528-6117

County Surveyor, Donald (Tec) Parr, (D), PO Box 182, Troy 63379; (636) 528-7110; FAX (636) 528-8796

Emergency Management Director*, Jim Sharp, 250 W. College, Troy 63379; (636) 528-6182, ext. 8193

Presiding Commissioner, Joseph W. Kaimann, (R), Lincoln County Courthouse, 201 Main St., Troy 63379; (636) 528-6300, ext. 7234

Prosecuting Attorney, Mike Wood, (R), Lincoln County Justice Center, 45 Business Park Dr., Troy 63379; (636) 528-8571, ext. 4238; FAX (636) 528-2152

Public Administrator, Sandy Jung, (R), Lincoln County Justice Center, 45 Business Park Dr., Troy 63379; (636) 462-7049

Recorder of Deeds, Dottie D. Crenshaw, (D), Lincoln County Courthouse, 201 Main St., Troy 63379; (636) 528-0325, ext. 7950

Sheriff, Rick Harrell, (R), Lincoln County Sheriff's Office, 65 Business Park Dr., Troy 63379; (636) 528-8546, ext. 3231; FA (636) 528-8564

Treasurer, Brenda O'Brien, (R), Lincoln County Courthouse, 201 Main St., Troy 63379; (636) 462-7884, ext. 7884

*Appointed

Linn County

County seat and zip code: Linneus 64653.
County population: 12,761. **Classification:** Third class. **Assessed valuation:** \$171,754,430. **Square miles:** 620. **Organized:** January 6, 1837. **Named for:** Lewis F. Linn, United States Senator.

Assessor*, Michele Murrell, (R), Linn County Courthouse, Rm. 106, Linneus 64653; (660) 895-5387

Clerk Circuit Court, Amber Boley, (D), PO Box 84, Linneus 64653; (660) 895-5212

Clerk County Commission, Suzan Stephenson, (R), Linn County Courthouse, 108 N. High, Rm. 102, PO Box 92, Linneus 64653; (660) 895-5417; FAX (660) 895-5527; *linn@sos.mo.gov*

Collector/Treasurer, Reneé McKenzie, (R), Linn County Courthouse, Rm. 104, Linneus 64653; (660) 895-5410

Commissioner, District 1, Glen Murrain, (R), Linn County Courthouse, Rm. 103, Linneus 64653; (660) 895-5547

Commissioner, District 2, Josh Muck, (R), Linn County Courthouse, Rm. 103, Linneus 64653; (660) 895-5547

Coroner, Kjersten Parn, (R), 142 Short Dr., Brookfield 64628; (660) 734-2228

County Health Department Director, Krista Neblock, 635 S. Main, Brookfield 64628; (660) 258-7251

Emergency Management Director, Shelby Creed, 110 W. Ira St., Marceline 64658; (660) 376-2911

Presiding Commissioner, Dick King, (R), Linn County Courthouse, Rm. 103, Linneus 64653; (660) 895-5547

Prosecuting Attorney, Shianto McMahon, (D), Courthouse Annex, PO Box 77, Linneus 64653; (660) 895-5589

Public Administrator, Colby Baker, (R), PO Box 235, Meadville 64659; (660) 734-1581; FAX (660) 938-4996

Recorder of Deeds, Loretta Brookshier, (D), Linn County Courthouse, Rm. 204, PO Box 151, Linneus 64653; (660) 895-5216

Sheriff, Jeff Henke, (R), 115 Jackson St., Linneus 64653; (660) 895-5312

*Appointed

Livingston County

County seat and zip code: Chillicothe 64601. **County population:** 15,195. **Classification:** Third class. **Assessed valuation:** \$199,477,001. **Square miles:** 537. **Organized:** January 6, 1837. **Named for:** Edward Livingston, former Secretary of State.

Assessor, Steve Ripley, (D), Livingston County Courthouse, 700 Webster St., Chillicothe 64601; (660) 646-8000, ext. 2; FAX (660) 646-8005; assessor@livingstoncountymo.com

Clerk Circuit Court, Jane Gann, (R), Livingston County Courthouse, 700 Webster St., Chillicothe 64601; (660) 646-8000; FAX (660) 646-2734; brenda.wright@courts.mo.gov

Clerk County Commission, Sherry Parks, (R), Livingston County Courthouse, 700 Webster St., Ste. 10, Chillicothe 64601; (660) 646-8000, ext. 3; FAX (660) 646-8010; countyclerk@livingstoncountymo.com

Collector/Treasurer, Diana Havens, (R), Livingston County Courthouse, 700 Webster St., Chillicothe 64601; (660) 646-8000, ext. 7; FAX (660) 646-8015; treasurer@livingstoncountymo.com

Commissioner, Eastern District, Alvin Thompson, (R), Livingston County Courthouse, 700 Webster St., Chillicothe 64601; (660) 646-8000, ext. 209; FAX (660) 646-8010; countycommission@livingstoncountymo.com

Commissioner, Western District, David Mapel, (R), Livingston County Courthouse, 700 Webster St., Chillicothe 64601; (660) 646-8000, ext. 218; FAX (660) 646-8010; countycommission@livingstoncountymo.com

Coroner, J. Scott Lindley, (D), 910 Washington, Chillicothe 64601; (660) 646-4857

County Health Department Director, Sherry Weldon, 800 Adam Dr., Chillicothe 64601; (660) 646-5506; FAX (660) 646-4485; sherry.weldon@livcohealth.com

Emergency Management Director, (Vacancy)

Presiding Commissioner, Ed Douglas, (R), Livingston County Courthouse, 700 Webster St., Chillicothe 64601; (660) 646-8000, ext. 202; FAX (660) 646-8010; countycommission@livingstoncountymo.com

Prosecuting Attorney, Adam L. Warren, (R), Livingston County Courthouse, 700 Webster St., Ste. 7, Chillicothe 64601; (660) 646-8000,

ext. 5; FAX (660) 646-1819; prosecutor2@livingstoncountymo.com

Public Administrator, Geri Curtis, (R), Livingston County Courthouse, 700 Webster St., Chillicothe 64601; (660) 646-8000, ext. 8; FAX (660) 646-8021; publicadministrator@livingstoncountymo.com

Recorder of Deeds, Amy Baker, (D), Livingston County Courthouse, 700 Webster St., Chillicothe 64601; (660) 646-8000, ext. 6; FAX (660) 646-5402; recorder@livingstoncountymo.com

Sheriff, Steve Cox, (R), Sheriff Department, 901 Webster St., Chillicothe 64601; (660) 646-0515; FAX (660) 646-0520; scox@livcoso.org

Macon County

County seat and zip code: Macon 63552. **County population:** 15,566. **Classification:** Third class. **Assessed valuation:** \$257,063,295. **Square miles:** 797. **Organized:** January 6, 1837. **Named for:** Nathaniel Macon, revolutionary soldier and North Carolina congressman.

Assessor, Alan Spencer, (D), Macon County Courthouse, 101 E. Washington, Ste. 301, Macon 63552; (660) 385-2416; FAX (660) 385-3140; assessor@cvalley.net

Clerk Circuit Court, Twila Halley, (R), Macon County Courthouse, 101 E. Washington, Bldg. 2, Ste. 1, Macon 63552; (660) 385-4631; FAX (660) 385-4235; twila.halley@courts.mo.gov

Clerk County Commission, Shirley Sims, (R), Macon County Courthouse, 101 E. Washington, Ste. B, Macon 63552; (660) 385-2913; FAX (660) 385-7203; macon@sos.mo.gov

Collector of Revenue, Rhonda Anno, (R), Macon County Courthouse, 101 E. Washington, Ste. 302, Macon 63552; (660) 385-3214; FAX (660) 385-4085; collector@cvalley.net

Commissioner, District 1, Kevin Souther, (R), Macon County Courthouse, 101 E. Washington, Ste. B, Macon 63552; (660) 385-2913; FAX (660) 385-7203; macon.district1@gmail.com

Commissioner, District 2, Clarence Walker, (D), Macon County Courthouse, 101 E. Washington, Ste. B, Macon 63552; (660) 385-2913; FAX (660) 385-7203; macon.district2@gmail.com

Coroner, Brian Hayes, (R), 402 Pearl St., Macon 63552; (660) 385-5721

County Health Department Director, Mike Chambers, 503 N. Missouri St., Macon 63552; (660) 385-4711; FAX (660) 385-2014; mchambers@maconmohealth.org

County Surveyor, John H. Schaefer, (R), 30638 Kenbrook Pl., Macon 63552; (660) 395-5942; *jschaefer@cvalley.net*

Presiding Commissioner, Alan R. Wyatt, (R), Macon County Courthouse, 101 E. Washington, Ste. B, Macon 63552; (660) 385-2913; FAX (660) 385-7203; *macon.presiding@gmail.com*

Prosecuting Attorney, Josh Meisner, (D), Macon County Courthouse, 101 E. Washington St., Ste. A, Macon 63552; (660) 385-2175; FAX (660) 385-6800; *mcpa@cvalley.net*

Public Administrator, Craig Fuller, (R), Macon County Courthouse, 101 E. Washington St., Ste. E, Macon 63552; (660) 385-6173; FAX (660) 385-1720; *fuller.macon.pa@gmail.com*

Recorder of Deeds, Sherry Muncy, (R), Macon County Courthouse, 101 E. Washington, Ste. 300, Macon 63552; (660) 385-2732; FAX (660) 395-4022; *maconrecorder@cvalley.net*; *maconrecorder2@cvalley.net*

Sheriff, Kevin Shoemaker, (D), Macon County Jail, 101 W. Sheridan, PO Box 522, Macon 63552; (660) 385-2062; FAX (660) 385-5308; *mcsa@cvalley.net*

Treasurer, Krista Bruno, (R), Macon County Courthouse, 101 E. Washington, Ste. D, Macon 63552; (660) 385-2713; FAX (660) 385-7203; *mct@cvalley.net*

Madison County

County seat and zip code: Fredericktown 63645. **County population:** 12,408. **Classification:** Third class. **Assessed valuation:** \$128,647,426. **Square miles:** 497. **Organized:** December 14, 1818. **Named for:** James Madison.

Assessor, Sue Harmon Yount, (R), Madison County Courthouse, 1 Courthouse Sq., Fredericktown 63645; (573) 783-3325; FAX (573) 783-8482; *sh81954@gmail.com*

Clerk Circuit Court, Tenia Hermann, (R), Madison County Courthouse, 1 Courthouse Sq., Fredericktown 63645; (573) 783-2102; FAX (573) 783-5920; *tenia.hermann@courts.mo.gov*

Clerk County Commission, Donal E. Firebaugh, (D), Madison County Courthouse, 1 Courthouse Sq., Fredericktown 63645; (573) 783-2176; FAX (573) 783-5351; *dfirebaugh@madisoncountymo.us*

Collector of Revenue, Debby Boone, (R), Madison County Courthouse, 1 Courthouse Sq., Fredericktown 63645; (573) 783-6544; FAX (573) 783-2274; *collector@madisoncountymo.us*

Commissioner, First District, Tom Stephens, (R), Madison County Courthouse, 1 Courthouse Sq., Fredericktown 63645; (573) 783-2176

Commissioner, Second District, Larry Kemp, (R), Madison County Courthouse, 1 Courthouse Sq., Fredericktown 63645; (573) 783-2176

Coroner, Collin L. Follis, (D), 700 Madison Plaza Dr., Fredericktown 63645; (573) 783-8336; FAX (573) 783-7729

County Health Department Director, Becky Hunt, 806 W. College, Fredericktown 63645; (573) 783-2746; FAX (573) 783-8039

County Surveyor, (Vacancy)

Emergency Management Director, Dean Stevens, 1020 Madison 333, Fredericktown 63645; (573) 783-0189; *rstevens@madisoncountymo.us*

Presiding Commissioner, Jason Green, (R), Madison County Courthouse, 1 Courthouse Sq., Fredericktown 63645; (573) 783-2176; *jasongreen@live.com*

Prosecuting Attorney, M. Dwight Robbins, (R), Fredericktown 63645; (573) 783-7212; FAX (573) 783-2473

Public Administrator*, Carol LaChance, (R), 1519 Madison 209, Fredericktown 63645; (573) 783-5372

Recorder of Deeds, Sandra K. Ivison, (R), Madison County Courthouse, 1 Courthouse Sq., Fredericktown 63645; (573) 783-3410; FAX (573) 783-2715; *skivison@yahoo.com*

Sheriff, Katy J. McCutcheon, (D), Madison County Jail, 124 N. Main St., Fredericktown 63645; (573) 783-2234

Treasurer, Jessica Stevens, (R), Madison County Courthouse, 1 Courthouse Sq., Fredericktown 63645; (573) 783-7847; FAX (573) 783-5351; *jstevens@madisoncountymo.us*

*Appointed

Maries County

County seat and zip code: Vienna 65582. **County population:** 9,176. **Classification:** Third class. **Assessed valuation:** \$145,936,356. **Square miles:** 528. **Organized:** March 2, 1855. **Named for:** The Maries Rivers.

Assessor, Dana Simmons, (D), Maries County Courthouse, PO Box 188, Vienna 65582; (573) 422-3540, ext. 148; FAX (573) 422-3859; *assessor@mariescountymo.gov*

Clerk Circuit Court and ex officio Recorder of Deeds, Mark Buschmann, (D), Maries County Courthouse, PO Box 213, Vienna 65582; (573) 422-3338, ext. 117; FAX (573) 422-3976; *mark.buschmann@courts.mo.gov*

Clerk County Commission, Rhonda Rodgers, (D), Maries County Courthouse, PO Box 205, Vienna 65582; (573) 422-3388, ext. 111; FAX (888) 280-1159; *rrodgers@mariescountymo.gov*

Collector of Revenue, Jayne Williams, (D), Maries County Courthouse, PO Box 71, Vienna 65582; (573) 422-3343, ext. 115; FAX (573) 422-6884; *jwilliams@mariescountymo.gov*

Commissioner, Eastern District, Douglas Drewel, (R), Maries County Courthouse, PO Box 205, Vienna 65582; (573) 422-3388, ext. 113; FAX (888) 280-1159; *commission@mariescountymo.gov*

Commissioner, Western District, Ed Fagre, (D), Maries County Courthouse, PO Box 205, Vienna 65582; (573) 422-3388, ext. 113; FAX (888) 280-1159; *commission@mariescountymo.gov*

Coroner, David H. Martin, (D), PO Box 210, Vienna 65582; (573) 422-3331; FAX (573) 422-3145; *info@bmfuneralhome.com*

Emergency Management Director*, Scott John, Maries County Courthouse, PO Box 23, Vienna 65582; (573) 422-3381; FAX (573) 422-3100; *sjohn@mariesso.org*

Presiding Commissioner, Vic Stratman, (R), Maries County Courthouse, PO Box 205, Vienna 65582; (573) 422-3388, ext. 113; FAX (888) 280-1129; *commission@mariescountymo.gov*

Prosecuting Attorney, Richard Skouby, (R), Maries County Courthouse, PO Box 212, Vienna 65582; (573) 422-3396, ext. 123; FAX (573) 422-3829; *prosecutor@mariescountymo.gov*

Public Administrator, Carol Jo Schulte, (R), PO Box 186, Vienna 65582; (573) 422-6151, ext. 154; FAX (573) 422-3269; *cschulte@mariescountymo.gov*

Sheriff, Harold Chris Heitman, (R), Maries County Courthouse, PO Box 23, Vienna 65582; (573) 422-3381, ext. 112; FAX (573) 422-3100; *cheitman@mariesso.org*

Treasurer, Rhonda Slone, (D), Maries County Courthouse, PO Box 104, Vienna 65582; (573) 422-3311, ext. 114; FAX (888) 280-1159; *treasurer@mariescountymo.gov*

*Appointed

Marion County

County seat and zip code: Palmyra 63461. **County population**: 28,781. **Classification**: Third class. **Assessed valuation**: \$466,453,601. **Square**

miles: 438. **Organized**: December 23, 1826. **Named for**: Francis Marion, Revolutionary War hero.

Assessor, Mark Novak, (R), 906 Broadway, Hannibal 63401; (573) 221-0589; FAX (573) 221-4250; *mnovak@marioncounty-mo.gov*

Clerk Circuit Court, Division I, Valerie Munzlinger, (D), 100 S. Main St., Ste. 207, PO Box 431, Palmyra 63461; (573) 769-2550; FAX (573) 769-4558

Clerk Circuit Court, Division II, Chris Corum Tate, (D), 906 Broadway, Rm. 105, Hannibal 63401; (573) 221-0198

Clerk County Commission, Valerie Dornberger, (D), 100 S. Main St., Ste. 107, Palmyra 63461; (573) 769-2549; FAX (573) 769-4312; *vdornberger@marioncounty-mo.gov*

Collector of Revenue, Harry Graves, (R), 100 S. Main St., Palmyra 63461; (573) 769-3282; 906 Broadway, Hannibal 63401; (573) 221-0727; *hgraves@marioncounty-mo.gov*

Commissioner, Eastern District, Larry Welch, (R), 236 Hummingbird, Hannibal 63401; (573) 769-2549; *lwelch@marioncounty-mo.gov*

Commissioner, Western District, Steve Begley, (R), 4759 CR 234, Palmyra 63461; (573) 769-2549; *sbegley@marioncounty-mo.gov*

Coroner*, Richard Jones, (R), 1505 W. Line St., Palmyra 63461; (573) 406-4407; *rejones601@gmail.com*

County Health Department Director, Olivia Jean McBride, 3105 Rt. W, PO Box 1378, Hannibal 63401; (573) 221-1166

County Surveyor, John D. Janes, (R), 5497 CR 409, Hannibal 63401; (573) 248-5588

Emergency Management Director, John Hark, (573) 221-5346; FAX (573) 221-3772; *jshark203@gmail.com*

Land Use and Capital Improvements Coordinator, Teya Stice, 100 S. Main St., Palmyra 63461; (573) 769-5545; *tstice@marioncounty-mo.gov*

Presiding Commissioner, John David Lomax, (R), 4860 Bus. Hwy. 61, Hannibal 63401; (573) 769-2549; FAX (573) 769-4312; *dlomax@marioncounty-mo.gov*

Prosecuting Attorney, Luke Bryant, (R), Marion County Courthouse, 906 Broadway, Hannibal 63401; (573) 221-0146; *lbryant@marioncounty-mo.gov*

Public Administrator*, Wendy W. Howe, (D), 906 Broadway, Rm. 104, Hannibal 63401; (573) 221-9149; FAX (573) 221-2645; *whowe@marioncounty-mo.gov*

Recorder of Deeds, Harla Friesz, (D), 100 S. Main St., Rm. 103, PO Box 392, Palmyra

63461; (573) 769-7001; FAX (573) 769-6012; hfriesz@marioncounty-mo.gov

Sheriff, Jimmy Shinn, (R), 1703 Marion City Rd., Palmyra 63461; (573) 769-2077; jshinn@marioncounty-mo.gov

Treasurer, Joelle Fohey, (D), 100 S. Main St., Palmyra 63461; (573) 769-2552; jfohey@marioncounty-mo.gov

*Appointed

McDonald County

County seat and zip code: Pineville 64856. **County population:** 23,083. **Classification:** Third class. **Assessed valuation:** \$296,911,040. **Square miles:** 541. **Organized:** March 3, 1849. **Named for:** Alexander McDonald, Revolutionary War soldier.

Assessor, Laura Pope, (R), PO Box 726, Pineville 64856; (417) 223-4361; lslope@olemac.net

Clerk Circuit Court, Tanya Lewis, (R), PO Box 157, Pineville 64856; (417) 223-7512; mcdonald.county@courts.mo.gov

Clerk County Commission, Kimberly Bell, (R), PO Box 665, Pineville 64856; (417) 223-7530; mcdonald@sos.mo.gov; www.mcdonaldcountygo.com

Collector of Revenue, Jennifer Weber, (R), PO Box 725, Pineville 64856; (417) 223-7408; mcdonaldcountycollector@yahoo.com; www.mcdonaldcountycollector.com

Commissioner, Eastern District, Jamey Cope, (R), PO Box 665, Pineville 64856; (417) 223-7516; commission@olemac.net

Commissioner, Western District, Rick Lett, (R), PO Box 665, Pineville 64856; (417) 223-7516; commission@olemac.net

Coroner, B.J. Goodwin III, (R), PO Box 520, Anderson 64831; (417) 845-3393; ozarkfh@olemac.net

County Health Department Administrator*, Paige Behm, PO Box 366, Pineville 64856; (417) 223-4351; paige.behm@mcdonaldcountymo.gov

County Surveyor, Travis Green, (R), PO Box 816, Pineville 64856; (417) 436-3900; t_green@netins.net

Emergency Management Director*, Gregg Sweeten, 702 Main, Pineville 64856; (417) 223-7575; mcdema@olemac.net

Presiding Commissioner, Bill Lant, (R), PO Box 665, Pineville 64856; (417) 223-7516; commission@olemac.net

Prosecuting Attorney*, Maleia Cheney, (R), PO Box 566, Pineville 64856; (417) 223-4142; mcheney@mccprosecutor.org

Public Administrator*, Tonya Garvin, (R), PO Box 758, Pineville 64856; (417) 223-7333; tonyag@olemac.net

Recorder of Deeds, Kenny Underwood, (R), PO Box 606, Pineville 64856; (417) 223-7523; recorder@olemac.net

Sheriff, Robert Evenson, (R), PO Box 68, Pineville 64856; (417) 223-4319; r.evenson@mcdonaldcountysheriff.com

Treasurer, Sheila Fuller, (R), PO Box 654, Pineville 64856; (417) 223-7514; mctreasurer@olemac.net

*Appointed

Mercer County

County seat and zip code: Princeton 64673. **County population:** 3,785. **Classification:** Third class. **Assessed valuation:** \$81,188,739. **Square miles:** 454. **Organized:** February 14, 1845. **Named for:** Hugh Mercer, Revolutionary War general.

Assessor*, Dana Widner, (R), Mercer County Courthouse, 802 E. Main St., Princeton 64673; (660) 748-3511; FAX (660) 748-3007; assessor@grm.net

Clerk Circuit Court and ex officio Recorder of Deeds, Tammy Crouse, (R), Mercer County Courthouse, 802 E. Main St., Princeton 64673; (660) 748-4335; FAX (660) 748-4539; tammy.crouse@courts.mo.gov

Clerk County Commission, Judy Hamilton, (R), Mercer County Courthouse, 802 E. Main St., Princeton 64673; (660) 748-3425; FAX (660) 748-3445; mcclerk@grm.net

Collector/Treasurer, Susan Moore, (R), Mercer County Courthouse, 802 E. Main St., Princeton 64673; (660) 748-3435; FAX (660) 748-3135; smoorecoll_treas@yahoo.com

Commissioner, First District, Thomas Shane Grooms, (R), Mercer County Courthouse, 802 E. Main St., Princeton 64673; (660) 748-3425; FAX (660) 748-3445

Commissioner, Second District, Zachary W. Martin, (D), Mercer County Courthouse, 802 E. Main St., Princeton 64673; (660) 748-3425; FAX (660) 748-3445

Coroner, Douglas Priest, (R), 507 W. Brown St., Princeton 64673; (660) 748-3843; mcad@grm.net

County Health Department Director*, Gina Finney, 305 W. Main St., Princeton 64673; (660) 748-3693

Emergency Management Director*, (Vacancy)
Presiding Commissioner, Jerry D. Allen, (R), Mercer County Courthouse, 802 E. Main St.,

Princeton 64673; (660) 748-3425; FAX (660) 748-3445; ljallen@grm.net

Prosecuting Attorney*, Lauren A. Horsman, (R), Mercer County Courthouse, 802 E. Main St., Princeton 64673; (660) 748-3332; FAX (660) 748-3832

Public Administrator, Kelli Judd, (R), Mercer County Courthouse, 802 E. Main St., Princeton 64673; (660) 748-3411; FAX (660) 748-3180

Sheriff, Jose Lopez, (R), Mercer County Courthouse, 802 E. Main St., Princeton 64673; (660) 748-3165; FAX (660) 748-3180; mercoso@grm.net

*Appointed

Miller County

County seat and zip code: Tuscumbia 65082. **County population:** 24,748. **Classification:** Third class. **Assessed valuation:** \$454,940,844. **Square miles:** 593. **Organized:** February 6, 1837. **Named for:** John Miller, Governor of Missouri.

Assessor, Joseph Cochran, (R), Miller County Courthouse, PO Box 12, Tuscumbia 65082; (573) 369-1960

Clerk Circuit Court, Sheila Curtman, (R), Miller County Courthouse, PO Box 12, Tuscumbia 65082; (573) 369-1970

Clerk County Commission, Clinton Jenkins, (R), Miller County Courthouse, PO Box 12, Tuscumbia 65082; (573) 369-1910; FAX (573) 369-1905

Collector of Revenue, William Harvey, (R), Miller County Courthouse, PO Box 12, Tuscumbia 65082; (573) 369-1925

Commissioner, First District, Don Abbett, (R), Miller County Courthouse, PO Box 12, Tuscumbia 65082; (573) 369-1900

Commissioner, Second District, Travis Lawson, (R), Miller County Courthouse, PO Box 12, Tuscumbia 65082; (573) 369-1900

Coroner, Timothy Bradley, (R), 111 S. Oak St., Eldon 65026; (573) 392-5611

County Health Department Director*, Mike Herbert, PO Box 2, Tuscumbia 65082; (573) 369-2359

County Highway Engineer*, Jason Keeth, Miller County Courthouse, PO Box 12, Tuscumbia 65082; (573) 369-1900

County Surveyor, Rick Wilson, (R), PO Box 12, Tuscumbia, 65082; (573) 280-0867

Emergency Management Director*, Mike Rayhart, 2001 Hwy. 52, Tuscumbia 65082; (573) 369-2341

Presiding Commissioner, Tom Wright, (R), Miller County Courthouse, PO Box 12, Tuscumbia 65082; (573) 369-1900

Prosecuting Attorney, Benjamin Winfrey, (R), Miller County Courthouse, PO Box 12, Tuscumbia 65082; (573) 369-1940

Public Administrator, Theresa Lupardus, (R), Miller County Courthouse, PO Box 12, Tuscumbia 65082; (573) 369-1955

Recorder of Deeds, Deb Wiles, (R), Miller County Courthouse, PO Box 12, Tuscumbia 65082; (573) 369-1935

Sheriff, Louie Gregorie, (R), Miller County Courthouse, PO Box 13, Tuscumbia 65082; (573) 369-2341

Treasurer, Phil Lawson, (R), Miller County Courthouse, PO Box 24, Tuscumbia 65082; (573) 369-1920

*Appointed

Mississippi County

County seat and zip code: Charleston 63834. **County population:** 14,358. **Classification:** Third class. **Assessed valuation:** \$172,843,664. **Square miles:** 410. **Organized:** February 14, 1845. **Named for:** The Mississippi River.

Assessor, Lisa Finley-Norton, (R), Mississippi County Courthouse, PO Box 369, Charleston 63834; (573) 683-2431; FAX (573) 683-7548; lnorton@misscomo.net

Clerk Circuit Court, Dottie McKenzie, (D), Mississippi County Courthouse, PO Box 369, Charleston 63834; (573) 683-2161; FAX (573) 683-7696; dottie.mckenzie@courts.mo.gov

Clerk County Commission, Emily K. Pullen, (R), Mississippi County Courthouse, PO Box 369, Charleston 63834; (573) 683-2959; FAX (573) 683-6071; epullen@misscomo.net

Collector of Revenue, Cyndi Hensley, (R), Mississippi County Courthouse, PO Box 369, Charleston 63834; (573) 683-2401; FAX (573) 683-6217; chensley@misscomo.net

Commissioner, First District, Mitch Pullen, (R), Mississippi County Courthouse, PO Box 369, Charleston 63834; (573) 683-2959; FAX (573) 683-6071; mitchpullen@yahoo.com

Commissioner, Second District, Darrell Jones, (R), Mississippi County Courthouse, PO Box 369, Charleston 63834; (573) 683-2959; FAX (573) 683-6071; mbjdad499@yahoo.com

Coroner, Terry A. Parker, (D), 802 E. Cypress St., Charleston 63834; (573) 683-3773; taparker71@yahoo.com

County Health Department Director, Rachelle Johnson, 1200 E. Marshall, Charleston 63834; (573) 683-2191; rjohnson@misscohealth.com

County Highway Engineer, Richard Wallace, (D), Mississippi County Courthouse, PO Box 369, Charleston 63834; (573) 683-6428; FAX (573) 683-2069

County Surveyor, (Vacancy)

Emergency Management Director, Danny Harris, Mississippi County Courthouse, PO Box 369, Charleston 63834; (573) 683-1782

Presiding Commissioner, James D. Conn, (R), Mississippi County Courthouse, PO Box 369, Charleston 63834; (573) 683-2959; FAX (573) 683-6071; jadco@charter.net

Prosecuting Attorney, Darren Cann, (D), Mississippi County Courthouse, PO Box 435, Charleston 63834; (573) 683-2540; FAX (573) 683-6228; dcann@misscomo.net

Public Administrator, Julie Summers-Day, (R), Mississippi County Courthouse, PO Box 369, Charleston 63834; (573) 683-2472; FAX (573) 233-8345; jsummersday@misscomo.net

Recorder of Deeds, George Bays, (D), Mississippi County Courthouse, PO Box 369, Charleston 63834; (573) 683-2598; FAX (573) 683-7696; gbays@misscomo.net

Sheriff, Britton Ferrell, (R), Mississippi County Detention Center, 200 W. Commercial St., Charleston 63834; (573) 683-2111; FAX (573) 683-2113; britton.ferrell@misscomo.net

Treasurer, Sandra B. Morrow, (D), Mississippi County Courthouse, PO Box 369, Charleston 63834; (573) 683-2985; FAX (573) 683-6071; sbmorrow@misscomo.net

Moniteau County

County seat and zip code: California 65018.

County population: 15,607. **Classification:** Third class. **Assessed valuation:** \$221,428,606. **Square miles:** 417. **Organized:** February 14, 1845. **Named for:** The Moniteau Creek.

Assessor*, Marcy Oerly, (R), Moniteau County Courthouse, 200 E. Main St., Rm. 105, California 65018; (573) 796-4637; FAX (573) 796-3082

Clerk Circuit Court and ex officio Recorder of Deeds, Mandy Burger, (R), Moniteau County Courthouse, 200 E. Main St., Rm. 102, California 65018; (573) 796-2071

Clerk County Commission, Roberta Elliott, (R), Moniteau County Courthouse, 200 E. Main St., California 65018; (573) 796-4661; FAX (573) 796-3082; monitcock@yahoo.com

Collector of Revenue, Ellen Ash, (R), Moniteau County Courthouse, 200 E. Main St., Rm.

101, California 65018; (573) 796-4521; FAX (573) 796-3851

Commissioner, First District, Clint Hoellering, (R), Moniteau County Courthouse, 200 E. Main St., California 65018; (573) 796-2213; FAX (573) 796-3082; monitcocmm@yahoo.com

Commissioner, Second District, Rick Messerli, (R), Moniteau County Courthouse, 200 E. Main St., California 65018; (573) 796-2213; FAX (573) 796-3082; monitcocmm@yahoo.com

Coroner, Marty Ramsdell, (R), 200 E. Main St., California 65018; (573) 796-3855

County Health Department Director, Andrea Kincaid, 401-A Francis St., California 65018; (573) 796-3412; FAX (573) 796-8364

Emergency Management Director, Kevin Weiberg, PO Box 87, California 65018; (573) 796-2213

Presiding Commissioner, Mac Finley, (R), Moniteau County Courthouse, 200 E. Main St., California 65018; (573) 796-2213; FAX (573) 796-3082; monitcocmm@yahoo.com

Prosecuting Attorney, Mary Kay Lutz, (R), 410 N. East St., California 65018; (573) 796-3220; FAX (573) 796-2793

Public Administrator, Cher King Caudel, (R), Moniteau County Courthouse, 200 E. Main St., California 65018; (573) 796-4704

Sheriff, Tony Wheatley, (R), Moniteau County Jail, 101 E. North St., California 65018; (573) 796-2525

Treasurer, Sarah B. Jones, (R), Moniteau County Courthouse, 200 E. Main St., California 65018; (573) 796-4608

Monroe County

County seat and zip code: Paris 65275.

County population: 8,840. **Classification:** Third class. **Assessed valuation:** \$144,274,547. **Square miles:** 670. **Organized:** January 6, 1831. **Named for:** James Monroe.

Assessor, Angelia Baker, (D), Monroe County Courthouse, 300 N. Main, Rm. 107, Paris 65275; (877) 433-3061, ext. 415; FAX (833) 568-4693; mocoassessor@centurytel.net

Clerk Circuit Court, Heather D. Wheeler, (D), Monroe County Courthouse, 300 N. Main, Rm. 201, Paris 65275; (877) 433-3061, ext. 425; FAX (833) 568-4764; heather.wheeler@courts.mo.gov

Clerk County Commission, Christina Buie, (D), Monroe County Courthouse, 300 N. Main, Rm. 204, Paris 65275; (877) 433-3061, ext. 420; FAX (833) 568-4694; monroecountyclk@centurytel.net

Collector of Revenue, Chrissy Graupman, (D), Monroe County Courthouse, 300 N. Main, Rm. 101, Paris 65275; (877) 433-3061, ext. 405; FAX (833) 568-4691; *monroecountycollector@centurytel.net*

Commissioner, Eastern District, Mike Whelan, (D), Monroe County Courthouse, 300 N. Main, Rm. 203, Paris 65275; (877) 433-3061, ext. 440; FAX (833) 568-4694

Commissioner, Western District, Marilyn O'Bannon, (R), Monroe County Courthouse, 300 N. Main, Rm. 203, Paris 65275; (877) 433-3061, ext. 440; FAX (833) 568-4694

Coroner, James K. Reinhard, (D), 128 W. Caldwell, Paris 65275; (660) 327-4168; FAX (660) 327-4169

County Health Department Director, Paula Delaney, 310 Market St., Paris 65275; (660) 327-4653; FAX (660) 327-4533

Emergency Management Director, Steve Jones, Monroe County Courthouse, 300 N. Main, Rm. 203, Paris 65275; (660) 327-5106; *parisfirechief@yahoo.com*

Presiding Commissioner, Michael Minor, (D), Monroe County Courthouse, 300 N. Main, Rm. 203, Paris 65275; (877) 433-3061, ext. 440; FAX (833) 568-4694

Prosecuting Attorney, Talley Smith, (D), Monroe County Courthouse, 300 N. Main, Third Fl., Paris 65275; (877) 433-3061, ext. 430; FAX (833) 568-4696

Public Administrator, Jessica Chase, (R), 300 N. Main St., Paris 65275; (573) 881-8386; FAX (833) 568-4694

Recorder of Deeds, Lori Decker, (R), Monroe County Courthouse, 300 N. Main, Rm. 103, Paris 65275; (877) 433-3061, ext. 410; FAX (833) 568-4692

Sheriff, Joe Colston, (R), Monroe County Courthouse, 300 N. Main, Rm. 205, Paris 65275; (877) 433-3061, ext. 435; FAX (833) 568-4697

Treasurer, Sheila Jurgesmeyer, (D), Monroe County Courthouse, 300 N. Main, Rm. 102, Paris 65275; (877) 433-3061, ext. 400

Montgomery County

County seat and zip code: Montgomery City 63361. **County population:** 12,236. **Classification:** Third class. **Assessed valuation:** \$236,037,847. **Square miles:** 540. **Organized:** December 14, 1818. **Named for:** Richard Montgomery, Revolutionary War general.

Assessor, Jerome P. Overkamp, (R), 310 Salisbury St., Ste. B, Montgomery City 63361; (573) 564-2445; *assessor@mcmo.us*

Clerk Circuit Court, Robyn Schmidt, (R), 211 E. Third St., Ste. 301, Montgomery City 63361; (573) 564-3341; FAX (573) 564-3914

Clerk County Commission, Kathy Hancock, (R), 211 E. Third St., Ste. 205, Montgomery City 63361; (573) 564-3357; FAX (573) 564-8088; *coclerk@mcmo.us*

Collector of Revenue, Anita L. Sullivan, (R), 310 Salisbury St., Ste. C, Montgomery City 63361; (573) 564-2389; FAX (573) 564-1406; *collector@mcmo.us*

Commissioner, First District, Dave Teeter, (R), 211 E. Third St., Ste. 205, Montgomery City 63361; (573) 564-8091; FAX (573) 564-8088; *commission@mcmo.us*

Commissioner, Second District, Doug Lensing, (R), 211 E. Third St., Ste. 205, Montgomery City 63361; (573) 564-8091; FAX (573) 564-8088; *commission@mcmo.us*

Coroner, David Colbert, (R), 109 Salisbury St., Montgomery City 63361; (573) 564-2340

County Health Department Director, Laura Yelton, 400 Salisbury St., Montgomery City 63361; (573) 564-2495; FAX (573) 564-5059; *lauray@montgomerycountyhealth.org*

County Surveyor, Larry P. Bade, (R), 471 Hwy. FF, Jonesburg 63351; (636) 456-2615; FAX (636) 456-7252; *lewis_bade@hotmail.com*

Emergency Management Director, Mike Roesner, 211 E. Third St., Ste. 103, Montgomery City 63361; (573) 564-2283; FAX (573) 564-3942; *montemd@mcmo.us*

Presiding Commissioner, Ryan D. Poston, (R), 211 E. Third St., Ste. 205, Montgomery City 63361; (573) 564-8091; FAX (573) 564-8088; *commission@mcmo.us*

Prosecuting Attorney, Nathan Carroz, (R), 211 E. Third St., Montgomery City 63361, (573) 564-2252; *nathan.carroz@mcmo.us*

Public Administrator, Ann Scarlet, (D), 628 N. Sturgeon St., Montgomery City 63361; (573) 564-3362; FAX (573) 564-3141

Recorder of Deeds, Sheila See, (R), 310 Salisbury St., Ste. A, Montgomery City 63361; (573) 564-3157

Sheriff, Craig S. Allison, (R), 211 E. Third St., Ste. 209, Montgomery City 63361; (573) 564-8084; FAX (573) 564-8083

Treasurer, Lori Stiers, (R), 211 E. Third St., Ste. 204, Montgomery City 63361; (573) 564-2319; FAX (573) 564-8088

Morgan County

County seat and zip code: Versailles 65084. **County population:** 20,565. **Classification:** Third class. **Assessed valuation:** \$520,172,915. **Square**

miles: 594. **Organized:** January 5, 1833. **Named for:** Daniel Morgan, Revolutionary War general.

Assessor, Colleen Richey, (R), Morgan County Courthouse, 100 E. Newton St., Third Fl., Versailles 65084; (573) 378-5459; FAX (573) 378-5453; *crichey@morgan-county.org*

Clerk Circuit Court, Monica Cable, (R), Morgan County Justice Center, 211 E. Newton St., Versailles 65084; (573) 378-4413; FAX (573) 378-5356; *mcable@morgan-county.org*

Clerk County Commission, Aimee Worthley, (R), Morgan County Courthouse, 100 E. Newton St., Rm. 23, Versailles 65084; (573) 378-5436; FAX (573) 378-5991; *aworthley@morgan-county.org*

Collector of Revenue, Kathy Francis, (D), Morgan County Courthouse, 100 E. Newton St., PO Box 315, Versailles 65084; (573) 378-5370; FAX (573) 378-1987; *kfrancis@morgan-county.org*

Commissioner, Eastern District, Brian Lehman, (R), Morgan County Courthouse, 100 E. Newton St., Versailles 65084; (573) 378-4643; FAX (573) 378-5790; *blehman@morgan-county.org*

Commissioner, Western District, Ryan Hoffa, (R), Morgan County Courthouse, 100 E. Newton St., Versailles 65084; (573) 378-4643; FAX (573) 378-5790; *rhoffa@morgan-county.org*

Coroner, Maynard B. Jones, (D), 11276 Fairground Rd., Versailles 65084; (573) 539-9198; FAX (573) 378-4644

County Health Department Director, Shawn Brantley, 104 W. Lafayette St., Versailles 65084; (573) 378-5438; FAX (573) 378-7375

Emergency Management Director, Tom Propst, 100 E. Newton St., Versailles 65084; (573) 378-2453; FAX (573) 378-4045

Presiding Commissioner, Tony Stephens, (R), Morgan County Courthouse, 100 E. Newton St., Rm. 22, Versailles 65084; (573) 378-4643; FAX (573) 378-5790; *tstephens@morgan-county.org*

Prosecuting Attorney, Dustin Dunklee, (D), Morgan County Justice Center, 211 E. Newton St., Versailles 65084; (573) 378-4694; FAX (573) 378-5984; *ddunklee@morgan-county.org*

Public Administrator, Amanda Huffman, (R), Morgan County Courthouse, 100 E. Newton St., PO Box 11, Versailles 65084; (573) 378-4011; FAX (573) 378-0601; *ahuffman@morgan-county.org*

Recorder of Deeds, Nancy Boles, (R), Morgan County Courthouse, 100 E. Newton St., Versailles 65084; (573) 378-4029; FAX (573) 378-6431; *nboles@morgan-county.org*

Sheriff, Norman Dills, (R), Morgan County Justice Center, 211 E. Newton St., Versailles 65084; (573) 378-5481; FAX (573) 378-7171; *ndills@morgan-county.org*

Treasurer, Kimberly Ingersoll, (R), Morgan County Courthouse, 100 E. Newton St., Rm. 24, Versailles 65084; (573) 378-4404; FAX (573) 378-5790; *kingersoll@morgan-county.org*

New Madrid County

County seat and zip code: New Madrid 63869. **County population:** 18,956. **Classification:** Third class. **Assessed valuation:** \$394,722,943. **Square miles:** 679. **Organized:** October 1, 1812. **Named for:** Madrid, Spain.

Assessor, Jacob Johnson, (D), New Madrid County Courthouse, PO Box 247, New Madrid 63869; (573) 748-5441; FAX (573) 748-7219

Clerk Circuit Court, Marsha Meatte Holiman, (D), New Madrid County Courthouse, 450 Main St., Second Fl., New Madrid 63869; (573) 748-2228; FAX (573) 748-5409; *marsha.holiman@courts.mo.gov*

Clerk County Commission, Clement Cravens, (D), New Madrid County Courthouse, PO Box 68, New Madrid 63869; (573) 748-2524; FAX (573) 748-9269; *clemcravens@newmadridcounty.net*

Collector of Revenue, Dewayne Nowlin, (D), New Madrid County Courthouse, PO Box 249, New Madrid 63869; (573) 748-2127; FAX (573) 748-9271; *dewaynenowlin@newmadridcounty.net*

Commissioner, First District, Bobby H. Aycokk Jr., (D), New Madrid County Courthouse, PO Box 68, New Madrid 63869; (573) 748-2524

Commissioner, Second District, Michael Kellams, (R), New Madrid County Courthouse, PO Box 68, New Madrid 63869; (573) 748-2524

Coroner, George DeLisle, (D), 501 W. 10th St., Portageville 63873; (573) 379-5486; *delisle@semo.net*

County Health Department Director, Jayne Dees, 406 Hwy. 61, New Madrid 63869; (573) 748-5541

County Highway Engineer, Donnie Brown, 379 Bloomfield Rd., New Madrid 63869; (573) 748-2080

Emergency Management Director, David McClarty, PO Box 602, Lilbourn 63862; (573) 688-2942

Presiding Commissioner, Mark Baker, (D), New Madrid County Courthouse, PO Box 68, New Madrid 63869; (573) 748-2524

Prosecuting Attorney, Andrew Lawson, (D), New Madrid County Courthouse, 450 Main St., Second Fl., New Madrid 63869; (573) 748-5144; FAX (573) 748-5409; *nmpa@newmadridcounty.net*

Public Administrator, Paula Scobey, (D), 450 Main St., New Madrid 63869; (573) 748-9275; *paulascobey@newmadridcounty.net*

Recorder of Deeds, Kim St. Mary Hall, (D), New Madrid County Courthouse, PO Box 217, New Madrid 63869; (573) 748-5146; *recorder@newmadridcounty.net*

Sheriff, William (Bud) Cooper, (R), New Madrid County Jail, Courthouse Sq., New Madrid 63869; (573) 748-2516; FAX (573) 748-2540; *wcooper@nmcoso.org*

Treasurer, Steve Riley, (D), PO Box 68, New Madrid 63869; (573) 748-2329; *steveriley@newmadridcounty.net*

Newton County

County seat and zip code: Neosho 64850.

County population: 58,845. **Classification:** Second class. **Assessed valuation:** \$933,470,220.

Square miles: 627. **Organized:** December 31, 1838. **Named for:** John Newton, Revolutionary War soldier.

Assessor, Cheryle Perkins, (R), Newton County Courthouse, 101 S. Wood St., Ste. 205, Neosho 64850; (417) 451-8228; FAX (417) 451-8259; *cperkins@newtoncountyassessor.com*

Auditor, Charlotte Ward, (R), Newton County Courthouse, 101 S. Wood St., Ste. 306; Neosho 64850; (417) 451-8379; *cward@newtoncountymo.gov*

Clerk Circuit Court, Patty Krueger, (R), Newton County Judicial Center, 123 E. Main, PO Box 130, Neosho 64850; (417) 451-8210; FAX (417) 451-8298; *patty.krueger@courts.mo.gov*

Clerk County Commission, Tami Owens, (R), Newton County Courthouse, 101 S. Wood St., PO Box 488, Neosho 64850; (417) 451-8221; FAX (417) 451-7434; *newton@sos.mo.gov*

Collector of Revenue, James Otey, (R), Newton County Courthouse, 101 S. Wood St., Ste. 203, PO Box 296, Neosho 64850; (417) 451-8217; FAX (417) 451-8205; *jotey@newtoncountymo.gov*

Commissioner, First District, Alan Cook, (R), Newton County Courthouse, 101 S. Wood St., Ste. 309, Neosho 64850; (417) 451-8223; FAX (417) 451-8289; *commission@newtoncountymo.gov*

Commissioner, Second District, David Osborn, (R), Newton County Courthouse, 101 S. Wood St., Ste. 309, Neosho 64850; (417) 451-8223; FAX (417) 451-8289; *commission@newtoncountymo.gov*

Coroner, Dale Owens, (R), Newton County Courthouse, 101 S. Wood St, Neosho 64850; (417) 451-8333; *coroner@swbell.net*

County Health Department Administrator, Larry Bergner, 812 W. Harmony, PO Box 447, Neosho 64850; (417) 451-3743; *bergnerL@newtoncountyhealth.org*

County Surveyor, Jerry D. Wood, (R), PO Box 662, Neosho 64850 (417) 451-0620; *arealandsurveying@gmail.com*

Emergency Operations Director, Charla Geller, Newton County Armory, 202 W. Brook, Neosho 64850; (417) 438-8543; *cgellar@nc-em.org*

Presiding Commissioner, Bill Reiboldt, (R), Newton County Courthouse, 101 S. Wood St., Ste. 309; Neosho 64850; (417) 451-8223; FAX (417) 451-8289; *commission@newtoncountymo.gov*

Prosecuting Attorney*, William Lynch, (R), 101 S. Wood St., Ste. 401; Neosho 64850; (417) 451-8242 or (417) 451-8244; FAX (417) 451-8243

Public Administrator*, Joy Williams, (R), Newton County Courthouse Annex, 101 S. Wood St., Ste. 102, Neosho 64850; (417) 451-8271; FAX (417) 451-8371; *publicadmin@newtoncountymo.gov*

Recorder of Deeds, Jennifer Childers, (R), Newton County Courthouse, 101 S. Wood St., PO Box 604, Neosho 64850; (417) 451-8224; FAX (417) 451-8273

Sheriff, Chris Jennings, (R), Newton County Sheriff's Dept., 208 W. Coler, Neosho 64850; (417) 451-8300; FAX (417) 451-8352; *chris_jennings@nc-so.org*

Treasurer, Gina Rodriguez, (R), Newton County Courthouse, 101 S. Wood St., Ste. 304; Neosho 64850; (417) 451-8226; FAX (417) 451-8219; *gina@nctmo.gov*

*Appointed

Nodaway County

County seat and zip code: Maryville 64468. **County population:** 22,472. **Classification:** Third class. **Assessed valuation:** \$360,083,303. **Square miles:** 875. **Organized:** February 14, 1845. **Named for:** The Nodaway River.

- Assessor**, Rex Wallace, (D), 403 N. Market St., Maryville 64468; (660) 582-7633; FAX (660) 562-8175; *nodassessor@gmail.com*
- Clerk Circuit Court**, Elaine Wilson, (R), 305 N. Main St., Maryville 64468; (660) 582-5431; FAX (660) 582-2047; *elaine.wilson@courts.mo.gov*
- Clerk County Commission**, Melinda Patton, (R), 403 N. Market St., Maryville 64468; (660) 582-2251; FAX (660) 582-5282; *nodclerk@gmail.com*
- Commissioner, Northern District**, Chris Burns, (R), 403 N. Market St., Maryville 64468; (660) 582-5541; FAX (660) 582-5282; *nodawaycom@gmail.com*
- Commissioner, Southern District**, Scott A. Walk, (R), 403 N. Market St., Maryville 64468; (660) 582-5541; FAX (660) 582-5282; *nodawaycom@gmail.com*
- Coroner**, Vince Shelby, (R), 23001 State Hwy. AB, Skidmore 64487; (660) 582-4722; FAX (660) 582-5282; *drvincentshelby@gmail.com*
- Emergency Management Director**, Christy Forney, 101 N. Vine St., Maryville 64468; (660) 562-3209; *cf235@maryvilledps.com*
- Presiding Commissioner**, Bill Walker, (R), 403 N. Market St., Maryville 64468; (660) 582-5541; (660) 582-5282; *nodawaycom@gmail.com*
- Prosecuting Attorney***, Caleb Phillips, (R), 305 N. Main St., Maryville 64468; (660) 582-8285; FAX (660) 582-5282; *nodaway.county.pa@prosecutors.mo.gov*
- Public Administrator**, Dee O'Riley, (R), 403 N. Market St., Maryville 64468; (660) 582-2217; FAX (660) 582-5282; *doriley@nodawaycountymo.us*
- Recorder of Deeds**, Lisa Nickerson, (R), 403 N. Market St., Maryville 64468; (660) 582-5711; FAX (660) 582-5282; *recorder@nodawaycountyrecorder.com*
- Sheriff**, Randy Strong, (R), 404 N. Vine St., Maryville 64468; (660) 582-7451
- Surveyor**, Adam Teale, (R), 501 N. Market St., Maryville 64468; (660) 582-8633; *ateale@midlandsurvey.com*
- Treasurer/Collector**, Marilyn Jenkins, (D), 403 N. Market St., Maryville 64468; (660) 582-4302; FAX (660) 582-4333; *nodcollector.treasurer@gmail.com*
- class. **Assessed valuation**: \$107,731,481. **Square miles**: 792. **Organized**: February 14, 1845. **Named for**: The Territory of Oregon.
- Assessor**, Charles Lon Alford, (D), Oregon County Courthouse, First Fl., Rm. 4, PO Box 361, Alton 65606; (417) 778-7471; FAX (417) 778-7441
- Clerk Circuit Court**, Betty Grooms, (R), Oregon County Courthouse, Second Fl., Rm. 10, PO Box 406, Alton 65606; (417) 778-7460; FAX (417) 778-7206
- Clerk County Commission**, Tracy J. Bridges, (D), Oregon County Courthouse, PO Box 324, Alton 65606; (417) 778-7475; FAX (417) 778-7488; *oregon@sos.mo.gov*
- Collector of Revenue**, Misty Hower, (D), Oregon County Courthouse, First Fl., Rm. 2, PO Box 352, Alton 65606; (417) 778-7495; FAX (417) 778-6700
- Commissioner, First District**, Jason Kemper, (R), Oregon County Courthouse, First Fl., Rm. 1, PO Box 324, Alton 65606; (417) 778-7475; FAX (417) 778-7488
- Commissioner, Second District**, Terry Cline, (R), Oregon County Courthouse, First Fl., Rm. 1, PO Box 324, Alton 65606; (417) 778-7475; FAX (417) 778-7488
- Coroner**, Tom Clary, (D), Clary Funeral Home, PO Box 305, Alton 65606; (417) 778-7221
- County Health Department Director**, Susan Arasmith, 4 Market, PO Box 189, Alton 65606; (417) 778-7450; FAX (417) 778-6826; *susan.arasmith@lpha.mo.gov*
- County Surveyor**, Scotty Simer, (D), Rt. 2, Box 2104-A, Thayer 65791; (417) 264-7255
- Emergency Management Director**, Richard Matteson, Oregon County Courthouse, Third Fl., PO Box 265, Alton 65606; (417) 778-7888; FAX (417) 778-6641
- Presiding Commissioner**, Patrick Ledgerwood, (R), Oregon County Courthouse, First Fl., Rm. 1, PO Box 324, Alton 65606; (417) 778-7475; FAX (417) 778-7488
- Prosecuting Attorney***, Justin Kelley, (R), Oregon County Courthouse, Second Fl., Rm. 10, PO Box 393, Alton 65606; (417) 778-7616; FAX (417) 778-7615
- Public Administrator**, Becky Granger, (R), PO Box 483, Alton 65606; (417) 778-7780; FAX (417) 778-7206
- Recorder of Deeds**, Dawn Holman, (D), Oregon County Courthouse, First Fl., Rm. 10, PO Box 86, Alton 65606; (417) 778-1827; FAX (417) 778-2007
- Sheriff**, Eric R. King, (R), Oregon County Courthouse, Third Fl., PO Box 265, Alton 65606; (417) 778-7888; FAX (417) 778-6641

*Appointed

Oregon County

County seat and zip code: Alton 65606.
County population: 10,881. **Classification**: Third

Treasurer, Linda Parrott, (R), Oregon County Courthouse, First Fl., Rm. 11, PO Box 371, Alton 65606; (417) 778-6303; FAX (417) 778-7488

*Appointed

Osage County

County seat and zip code: Linn 65051.

County population: 13,878. **Classification:** Third class. **Assessed valuation:** \$222,869,775.

Square miles: 606. **Organized:** January 29, 1841.

Named for: The Osage River.

Assessor, Jerry Baker, (R), Osage County Administration Bldg., 205 E. Main, PO Box 409, Linn 65051; (573) 897-2217, ext. 135; FAX (573) 897-3851

Clerk Circuit Court, Beth Billington, (D), Osage County Courthouse, PO Box 825, Linn 65051; (573) 897-3114

Clerk County Commission, Nicci Bouse, (R), Osage County Courthouse, PO Box 826, Linn 65051; (573) 897-2139; FAX (573) 897-4741; osage@sos.mo.gov

Collector of Revenue, Denise Nolte, (R), Osage County Administration Bldg., 205 E. Main, PO Box 616, Linn 65051; (573) 897-2135, ext. 120; FAX (573) 897-3706

Commissioner, Eastern District, John Trenshaw, (R), Osage County Courthouse, PO Box 826, Linn 65051; (573) 897-2139; johntrenshaw920@gmail.com

Commissioner, Western District, Larry Kliethermes, (R), Osage County Courthouse, PO Box 826, Linn 65051; (573) 897-2139; larrykliet@gmail.com

Coroner, AJ Probst, (R), 539 Hwy. U, Linn 65051; (573) 619-4273; ajprobst@ymail.com

County Health Department Director, Kim Sallin, PO Box 533, Linn 65051; (573) 897-3103

County Surveyor, Timothy Hamburg, (D), 372 Hwy. DD, Loose Creek 65054; (573) 897-2396

Emergency Management Director, Ron Hoffman, Osage County Administration Bldg., PO Box 192, Linn 65051; (573) 897-3561, ext. 220; FAX (573) 897-0379; director911@midamerica.net

Presiding Commissioner, Darryl Griffin, (R), Osage County Courthouse, PO Box 826, Linn 65051; (573) 897-2139; FAX (573) 897-4741

Prosecuting Attorney, Amanda L. Grellner, (D), Osage County Courthouse, PO Box 378, Linn 65051; (573) 897-3101; FAX (573) 897-9951; agrellner@sbcglobal.net

Public Administrator, Paul G. Stratman, (R), PO Box 1128, Linn 65051; (573) 455-2379; osagecountypa@yahoo.com

Recorder of Deeds, Cindy Hoffman, (D), Osage County Administration Bldg., PO Box 110, Linn 65051; (573) 897-3095, ext. 145; FAX (573) 897-2864; cindyhoffman2009@yahoo.com

Sheriff, Michael C. Bonham, (R), Osage County Courthouse, PO Box 619, Linn 65051; (573) 897-3927; FAX (573) 897-4383

Treasurer, Tim G. Neuner, (R), Osage County Courthouse, PO Box 573, Linn 65051; (573) 897-3095

Ozark County

County seat and zip code: Gainesville 65655.

County population: 9,723. **Classification:** Third class. **Assessed valuation:** \$122,617,164. **Square miles:** 731. **Organized:** January 29, 1841. **Named for:** The Ozark Mountains.

Assessor, Jama M. Berry, (R), Ozark County Courthouse, PO Box 81, Gainesville 65655; (417) 679-4705

Clerk Circuit Court and ex officio Recorder of Deeds, Becki Strong, (R), Ozark County Courthouse, PO Box 36, Gainesville 65655; (417) 679-4232

Clerk County Commission, Brian Wise, (R), Ozark County Courthouse, PO Box 416, Gainesville 65655; (417) 679-3516; FAX (417) 679-3209; ozark@sos.mo.gov

Collector of Revenue, Darla Sullivan, (R), Ozark County Courthouse, PO Box 25, Gainesville 65655; (417) 679-4448

Commissioner, Eastern District, Gary Collins, (R), Ozark County Courthouse, PO Box 247, Gainesville 65655; (417) 679-4096

Commissioner, Western District, Layne Nance, (I), Ozark County Courthouse, PO Box 247, Gainesville 65655; (417) 679-4096

Coroner, Gene Britt, (R), PO Box 65, Gainesville 65655; (417) 679-3315

County Health Department Director, Rhonda Suter, PO Box 180, Gainesville 65655; (417) 679-3334

County Surveyor, Matt Wade, (R), 52 Parrothead Ln., Pontiac 65729; (417) 679-0129

Emergency Management Director, Dal Curtis Ledbetter, 78 Drysdale Loop, Gainesville 65655; (417) 679-4633

Presiding Commissioner, Johnnie M. Turner, (R), Ozark County Courthouse, PO Box 247, Gainesville 65655; (417) 679-4096

Prosecuting Attorney, John Garrabrant, PO Box 67, Gainesville 65655; (417) 679-4648

Public Administrator, Melinda Abraham, (R), Ozark County Courthouse, PO Box 688, Gainesville 65655; (417) 679-3809

Sheriff, Cass Martin, (R), Ozark County Law Enforcement Center, HC 1, Box 8-1, Gainesville 65655; (417) 679-4633

Treasurer, Christy M. Thompson, (R), Ozark County Courthouse, PO Box 525, Gainesville 65655; (417) 679-3553

Pemiscot County

County seat and zip code: Caruthersville 63830. **County population:** 18,296. **Classification:** Third class. **Assessed valuation:** \$198,257,131. **Square miles:** 517. **Organized:** February 19, 1851. **Named for:** The Native American word meaning "liquid mud."

Assessor, Lisa Sheckell, (R), Pemiscot County Courthouse, 610 Ward Ave., Ste. 2D, Caruthersville 63830; (573) 333-1390; FAX (573) 333-0440

Clerk Circuit Court, Kelly Cagle Maners, (D), Pemiscot County Courthouse, 610 Ward Ave., Ste. 3A, Caruthersville 63830; (573) 333-0182; FAX (573) 333-1272

Clerk County Commission, Pam Treece, (D), Pemiscot County Courthouse, 610 Ward Ave., Ste. 2A, Caruthersville 63830; (573) 333-4203; FAX (573) 333-0440; *pemcoclerk@sbcglobal.net*

Collector of Revenue, Rhonda Parkinson Price, (D), Pemiscot County Courthouse, 610 Ward Ave., Ste. 1C, Caruthersville 63830; (573) 333-0224; FAX (573) 333-0225

Commissioner, First District, Noble Nelson, (D), Pemiscot County Courthouse, 610 Ward Ave., Ste. 1B, Caruthersville 63830; (573) 333-5811; FAX (573) 333-0440

Commissioner, Second District, Baugh Merideth, (D), Pemiscot County Courthouse, 610 Ward Ave., Ste. 1B, Caruthersville 63830; (573) 333-5811; FAX (573) 333-0440

Coroner, James Brimhall, (D), 103 E. Washington, Hayti 63851; (573) 359-2085

County Health Department Director, Geri Smith, 810 E. Reed, Hayti 63851; (573) 359-1656; FAX (573) 359-0159

Emergency Management Director, Jess Cagle, (D), PO Box 1031, Caruthersville 63830; (573) 333-4101, ext. 3043; FAX (573) 333-0713; *jess.cagle@pemcosheriff.org*

Presiding Commissioner, Mark Cartee, (D), Pemiscot County Courthouse, 610 Ward Ave., Ste. 1B, Caruthersville 63830; (573) 333-5811; FAX (573) 333-0440; *hhamc@att.net*

Prosecuting Attorney*, Josh Tomlin, (R), Pemiscot County Justice Center, 800 Ward Ave., PO

Box 1117, Caruthersville 63830; (573) 333-2738; FAX (573) 333-2531; *prosecutor@pemcopa.com*

Public Administrator, Trina Hollomon, (D), Pemiscot County Courthouse, 610 Ward Ave., Ste. 2B, Caruthersville 63830; (573) 333-2812; FAX (573) 333-0440

Recorder of Deeds, Vanessa Darnell, (D), Pemiscot County Courthouse, 610 Ward Ave., Ste. 1A, Caruthersville 63830; (573) 333-2204; FAX (573) 333-0440

Sheriff, Tommy Greenwell, (D), Pemiscot County Justice Center, 800 Ward Ave., PO Box 1031, Caruthersville 63830; (573) 333-4101; FAX (573) 333-0713

Treasurer, Frankie R. Stewart, (D), Pemiscot County Courthouse, 610 Ward Ave., Ste. 2C, Caruthersville 63830; (573) 333-4171; FAX (573) 333-0440

Perry County

County seat and zip code: Perryville 63775. **County population:** 18,971. **Classification:** Third class. **Assessed valuation:** \$378,276,609. **Square miles:** 473. **Organized:** November 16, 1820. **Named for:** Oliver H. Perry, naval hero of the War of 1812.

Assessor, Charles Triller, (R), Perry County Administration Bldg., 321 N. Main St., No. 5, Perryville 63775; (573) 547-5211; FAX (573) 547-5297; *ctriller1@sbcglobal.net*

Clerk Circuit Court, Jennifer A. Hotop, (R), Perry County Courthouse, 15 W. St. Maries St., Perryville 63775; (573) 547-6581, ext. 305; FAX (573) 547-9323; *jennifer.hotop@courts.mo.gov*

Clerk County Commission, Jared W. Kutz, (R), Perry County Administration Bldg., 321 N. Main St., No. 2, Perryville 63775; (573) 547-4242; FAX (573) 547-7367; *jwmkutz@perrycountymo.us*

Collector of Revenue, Rodney J. Richardet, (R), Perry County Administration Bldg., 321 N. Main St., No. 4, Perryville 63775; (573) 547-4422; FAX (573) 547-2055; *colperry@sbcglobal.net*

Commissioner, First District, Jay P. Wengert, (R), Perry County Administration Bldg., 321 N. Main St., Ste. 2, Perryville 63775; (573) 547-4242; FAX (573) 547-7367; *perrycocommission@sbcglobal.net*

Commissioner, Second District, Keith A. Hoehn, (R), Perry County Administration Bldg., 321 N. Main St., Ste. 2, Perryville 63775; (573) 547-4242; FAX (573) 547-7367; *khoehn@perrycountymo.us*

- Coroner**, Bill Bohnert, (R), 321 N. Main St., Ste. 2, Perryville 63775; (573) 517-1900; FAX (573) 547-7367, wjbohnert@gmail.com
- County Health Department Director***, Sylvia Forester, 406 N. Spring St., Ste. 1, Perryville 63775; (573) 547-6564; FAX (573) 547-3908; sylvia.forester@lpha.mo.gov
- County Surveyor**, Tim Baer, (R), 313 N. Jackson St., Perryville 63775; (573) 547-2310; FAX (573) 547-6175; tbaer@baerengineering.com
- Emergency Management Director***, Tom Grayson, 406 N. Spring St., Ste. 3, Perryville 63775; (573) 547-4000; FAX (573) 547-2104; perrycountyema911@gmail.com
- Presiding Commissioner**, Mike J. Sauer, (R), Perry County Administration Bldg., 321 N. Main St., Ste. 2, Perryville 63775; (573) 547-4242; FAX (573) 547-7367; perrycocommission@sbcglobal.net
- Prosecuting Attorney**, Caitlin Hoeh Pistorio, (R), 17 E. St. Joseph St., Perryville 63775; (573) 547-1023; FAX (573) 547-4718
- Public Administrator**, Tamara M. Tarrillion, (R), Perry County Courthouse, 15 W. St. Maries St., Ste. 7, Perryville 63775; (573) 547-8207; FAX (573) 517-0147; pcpa2010@att.net
- Recorder of Deeds**, Dana Pritchard, (R), Perry County Courthouse, 15 W. St. Maries St., Ste. 1, Perryville 63775; (573) 547-1611; FAX (573) 547-3879; perrycorecorder@gmail.com
- Sheriff**, Gary J. Schaaf, (R), Perry County Sheriff's Dept., 710 S. Kingshighway, Perryville 63775; (573) 547-4576; FAX (573) 547-7461; sheriff@powrup.net
- Treasurer**, Kathy A. Schumer, (R), Perry County Administration Bldg., 321 N. Main St., No. 3, Perryville 63775; (573) 547-4502; FAX (573) 517-7024; perrycotreasurer@gmail.com
- 65301; (660) 826-5000, ext. 931; FAX (660) 827-8637; dillonb@pettisco.com
- Circuit Court Clerk**, Susan Sadler, (R), Pettis County Courthouse, 415 S. Ohio, Ste. 324, Sedalia 65301; (660) 826-5000, ext. 926; FAX (660) 826-4520; susan.sadler@courts.mo.gov
- County Clerk/Election Authority/CERA**, Nick La Strada, (R), Pettis County Courthouse, 415 S. Ohio, Ste. 214, Sedalia 65301; (660) 826-5000, ext. 918; FAX (660) 829-0717; nick@pettisco.com
- Collector of Revenue**, Marsha L. Boesch, (R), Pettis County Courthouse, 415 S. Ohio, Ste. 216, Sedalia 65301; (660) 826-5000, ext. 921; FAX (660) 826-6254; boeschnm@pettisco.com
- Commissioner, Presiding**, David Dick, (R), Pettis County Courthouse, 415 S. Ohio, Ste. 212A, Sedalia 65301; (660) 826-5000, ext. 405; FAX (660) 826-4953; davidd@pettisco.com
- Commissioner, Eastern District***, Israel Baeza, (R), Pettis County Courthouse, 415 S. Ohio, Ste. 212C, Sedalia 65301; (660) 826-5000, ext. 406; FAX (660) 829-4953; baezai@pettisco.com
- Commissioner, Western District**, Jim Marcum, (R), Pettis County Courthouse, 415 S. Ohio, Ste. 212B, Sedalia 65301; (660) 826-5000, ext. 407; FAX (660) 829-4953; jmarcum@pettisco.com
- Coroner**, Robert (Skip) Smith Jr., (R), Pettis County Sheriff's Office, 319 S. Lamine, Sedalia 65301; (660) 827-0052; smiths@pettisco.com
- County Health Department Director***, JoAnn Martin, 911 E. 16th St., Sedalia 65301; (660) 827-1130; FAX (660) 827-1141; joann.martin@lpha.mo.gov
- County Surveyor**, Kerry Turpin, (D), 23670 Sacajawea Rd., Sedalia 65301; (660) 829-1949; FAX (660) 827-3672; ls1993@iland.net
- Emergency Management Director**, Trisha Rooda, 319 S. Lamine, Ste. B10, Sedalia 65301; (660) 827-4800; ema@pettisco.com
- Prosecuting Attorney**, Phillip Sawyer, (R), Pettis County Courthouse, 415 S. Ohio, Ste. 320, Sedalia 65301; (660) 826-5000, ext. 925; FAX (660) 827-8633; psawyer@pettisco.com
- Public Administrator**, Charli Ackerman, (D), Pettis County Courthouse, 415 S. Ohio, Ste. 104, Sedalia 65301; (660) 826-5000, ext. 923; FAX (660) 829-4087; pettispubadmin@pettisco.com
- Recorder of Deeds**, Barbara Clevenger, (R), Pettis County Courthouse, 415 S. Ohio,

*Appointed

Pettis County

County seat and zip code: Sedalia 65301.

County population: 42,201. **Classification:** Fourth class. **Assessed valuation:** \$656,468,757. **Square miles:** 686. **Organized:** January 24, 1833. **Named for:** Spencer Pettis, Missouri congressman.

Assessor, Christopher Wollery, (R), Pettis County Courthouse, 415 S. Ohio, Ste. 218, Sedalia 65301; (660) 826-5000, ext. 412; FAX (660) 829-2492; logank@pettisco.com

Auditor, Beverly Dillon, (R), Pettis County Courthouse, 415 S. Ohio, Ste. 210A, Sedalia

Ste. 106, Sedalia 65301; (660) 826-5000, ext. 922; FAX (660) 829-4479; clevengerb@pettisco.com

Sheriff, Brad Anders, (I), Pettis County Sheriff's Office, 319 S. Lamine, Sedalia 65301; (660) 827-0052; FAX (660) 826-5254; andersb@pettisco.com

Treasurer, Kim Lyne, (R), Pettis County Courthouse, 415 S. Ohio, Ste. 210B, Sedalia 65301; (660) 826-5000, ext. 408; FAX (660) 827-8637; lynek@pettisco.com

*Appointed

Phelps County

County seat and zip code: Rolla 65401.

County population: 45,156. **Classification:** Third class. **Assessed valuation:** \$635,431,638. **Square miles:** 674. **Organized:** November 13, 1857. **Named for:** John F. Phelps, congressman and governor of Missouri.

Assessor, Bill Stoltz, (R), Phelps County Courthouse, 200 N. Main St., Ste. 126, Rolla 65401; (573) 458-6136; FAX (573) 458-6149; bill.stoltz@phelpscounty.org

Clerk Circuit Court, Sue Brown, (R), Phelps County Courthouse, 200 N. Main St., Ste. 201, Rolla 65401; (573) 458-6201; FAX (573) 458-6224; sue.brown@courts.mo.gov

Clerk County Commission, Pamela K. Grow, (R), Phelps County Courthouse, 200 N. Main St., Ste. 102, Rolla 65401; (573) 458-6101; FAX (573) 458-6119; pam.grow@phelpscounty.org

Collector of Revenue, Faith Ann Barnes, (R), Phelps County Courthouse, 200 N. Main St., Ste. 129, Rolla 65401; (573) 458-6155; FAX (573) 458-6159; faith.barnes@phelpscounty.org

Commissioner, District 1, Joey Auxier, (R), Phelps County Courthouse, 200 N. Main St., Ste. 105, Rolla 65401; (573) 458-6121; FAX (573) 458-6119; joey.auxier@phelpscounty.org

Commissioner, District 2, Gary W. Hicks, (R), Phelps County Courthouse, 200 N. Main St., Ste. 105, Rolla 65401; (573) 458-6122; FAX (573) 458-6119; gary.hicks@phelpscounty.org

Coroner, Andy Davis, (R), Phelps County Courthouse, 200 N. Main St., Rolla 65401; (573) 201-4605; FAX (573) 426-3030; andy.davis@phelpscountysheriff.org

County Health Department Director*, Ashley Wann, 200 N. Main St., Ste. G51, Rolla 65401; (573) 458-6043; FAX (573) 458-6060; ashley.wann@phelpscounty.org

County Surveyor, Terris L. Cates, (R), PO Box 700, Rolla 65402, 1714 E. 10th St., Rolla 65401; (573) 341-2100; terris@integrityeng.com

Emergency Management Director*, Mike Kirn, 500 W. Second St., Rolla 65401; (573) 426-3841; FAX (573) 426-3857; mike.kirn@phelpscountysheriff.org

Presiding Commissioner, Randy Verkamp, (D), Phelps County Courthouse, 200 N. Main St., Ste. 105, Rolla 65401; (573) 458-6120; FAX (573) 458-6119; randy.verkamp@phelpscounty.org

Prosecuting Attorney, Brendon Fox, (R), Phelps County Courthouse, 200 N. Main St., Ste. G69, Rolla 65401; (573) 458-6170; FAX (573) 458-6179; brendon.fox@phelpscountypa.org

Public Administrator, Kathy Oliver, (R), Phelps County Courthouse, 200 N. Main St., Ste. 122, Rolla 65401; (573) 458-6080; FAX (573) 458-6081; kathy.oliver@phelpscounty.org

Recorder of Deeds, Robin Kordes, (R), Phelps County Courthouse, 200 N. Main St., Ste. 133, Rolla 65401; (573) 458-6090; FAX (573) 458-6098; robin.kordes@phelpscounty.org

Sheriff, Richard Lisenbe, (D), Phelps County Sheriff's Department, 500 W. Second St., Rolla 65401; (573) 426-3860; FAX (573) 426-3857; info.email@phelpscountysheriff.org

Treasurer, Carol Green, (R), Phelps County Courthouse, 200 N. Main St., Ste. 125, Rolla 65401; (573) 458-6130; FAX (573) 458-6134; carol.green@phelpscounty.org

*Appointed

Pike County

County seat and zip code: Bowling Green 63334. **County population:** 18,516. **Classification:** Third class. **Assessed valuation:** \$296,471,761. **Square miles:** 673. **Organized:** December 4, 1818. **Named for:** Zebulon Montgomery Pike, explorer.

Assessor, Donna Prior, (D), Pike County Courthouse, 115 W. Main, Bowling Green 63334; (573) 324-3261; FAX (573) 324-5919; dsp@pikecounty-mo.gov

Circuit Clerk, Jerri Harrelson, (D), Pike County Courthouse, 115 W. Main, Bowling Green 63334; (573) 324-5582; FAX (573) 324-3150; jerri.harrelson@courts.mo.gov

Clerk County Commission, Laura Stumbaugh, (R), Pike County Courthouse, 115 W. Main, Bowling Green 63334; (573) 324-2412; FAX (573) 324-5154; pike@sos.mo.gov

Collector of Revenue, Tara Morrison Eskew, (D), Pike County Courthouse, 115 W. Main, Bowling Green 63334; (573) 324-3281; FAX (573) 324-6708; tarae@pikecounty-mo.gov

Commissioner, Eastern District, Tommy Wallace, (R), Pike County Courthouse, 115 W. Main, Bowling Green 63334; (573) 324-2412; FAX (573) 324-5154; jsheppard@pikecounty-mo.gov

Commissioner, Western District, Bill Allen, (R), Pike County Courthouse, 115 W. Main, Bowling Green 63334; (573) 324-2412; FAX (573) 324-5154; ballen@pikecounty-mo.gov

Coroner, Chris Stark, (R), 508 Virginia St., Louisiana 63353; (573) 560-8179; FAX (573) 725-5107; pc_coroner@yahoo.com

County Surveyor, Marty Wasson, 14374 Fort Mason Tr., New London 63459; (573) 221-5413

Emergency Management Director, Al Murry, 13055 Pike 133, Louisiana 63353; (573) 754-4894; murrya@louisiana.k12.mo.us

Presiding Commissioner, Chris Gamm, (R), Pike County Courthouse, 115 W. Main, Bowling Green 63334; (573) 324-2412; FAX (573) 324-5154; cgamma@pikecounty-mo.gov

Prosecuting Attorney, Alex Ellison, (R), Pike County Courthouse, 115 W. Main, Bowling Green 63334; (573) 324-2201

Public Administrator, Lori Fuerst, (R), 115 W. Main, Bowling Green 63334; (573) 470-6540; FAX (573)-324-5445

Recorder of Deeds, Kim S. Martin Luebrecht, (R), Pike County Courthouse, 115 W. Main, Bowling Green 63334; (573) 324-5567; FAX (573) 324-5210; pikecountyrecorder@sbcglobal.net

Sheriff, Stephen Korte, (R), 1600 Bus. Hwy. 54 W., Bowling Green 63334; (573) 324-3202; FAX (573) 324-3972; pscorte@sbcglobal.net

Treasurer, Patti Crane, (D), Pike County Courthouse, 115 W. Main, Bowling Green 63334; (573) 324-2102; pcrane24@sbcglobal.net

Platte County

County seat and zip code: Platte City 64079.

County population: 93,310. **Classification:** First class. **Assessed valuation:** \$2,873,876,546. **Square miles:** 421. **Organized:** December 31, 1838. **Named for:** The Platte River.

Assessor, David Cox, (R), Platte County Administration Bldg., 415 Third St., Rms. 114 and 115, Platte City 64079; (816) 858-3301; FAX (816) 858-3314

Auditor, Kevin Robinson, (R), Platte County Administration Bldg., 415 Third St., Rm.

112, Platte City 64079; (816) 858-3327; FAX (816) 858-1929; krobinson@co.platte.mo.us

Clerk Circuit Court*, Kim Johnson, Platte County Courthouse, 415 Third St., Ste. 5, Platte City 64079; (816) 858-3481; FAX (816) 858-3392

Clerk County Commission, Nancy Armstrong, (R), Platte County Administration Bldg., 415 Third St., Rm. 116, Platte City 64079; (816) 858-3343; FAX (816) 858-3363; nancy.armstrong@co.platte.mo.us

Collector of Revenue, Sheila Palmer, (R), Platte County Administration Bldg., 415 Third St., Rm. 212, Platte City 64079; (816) 858-3355; FAX (816) 858-3357; spalmer@co.platte.mo.us

Commissioner, First District, Dagmar Wood, (R), Platte County Administration Bldg., 415 Third St., Rm. 210, Platte City 64079; (816) 858-3330; FAX (816) 858-3329; dagmar.wood@co.platte.mo.us

Commissioner, Second District, Joe Vanover, (R), Platte County Administration Bldg., 415 Third St., Rm. 210, Platte City 64079; (816) 858-3476; FAX (816) 858-3329; jvanover@co.platte.mo.us

County Health Department Director, Mary Jo Vernon, 212 Marshall, Platte City 64079; (816) 858-2412; FAX (816) 858-2087; maryjo.vernon@plattehealth.com

Emergency Management Coordinator, Mark S. Owen, Tom Thomas Law Enforcement Center, 415 Third St., Ste. 10, Platte City 64079; (816) 858-2424; FAX (816) 858-3230; mark.owen@plattesherriff.org

Medical Examiner*, Laura Fredrickson, Frontier Forensics Midwest, LLC, 40 S. 18th St., Kansas City, KS 66102; (913) 299-1533; lfredrickson@forensicmedks.com

Presiding Commissioner, Ron Schieber, (R), Platte County Administration Bldg., 415 Third St., Rm. 210, Platte City 64079; (816) 858-3331; FAX (816) 858-3329; ron.schieber@co.platte.mo.us

Prosecuting Attorney, Eric Zahnd, (R), Platte County Courthouse, 328 Main St., Ste. 60, Platte City 64079; (816) 858-2232; FAX (816) 858-3472; ezahnd@co.platte.mo.us

Public Administrator, Shanna Burns, (R), Platte County Courthouse, 415 Third St., Ste. 90, Platte City 64079; (816) 858-2232; FAX (816) 858-3447; shanna.burns@co.platte.mo.us

Recorder of Deeds, Gloria Boyer, (R), Platte County Administration Bldg., 415 Third St., Rm. 110, Platte City 64079; (816) 858-1832; FAX (816) 858-2379; gboyer@co.platte.mo.us

Sheriff, Mark S. Owen, (R), Platte County Courthouse, 415 Third St., Ste. 10, Platte City 64079; (816) 858-2424; FAX (816) 858-3053; *mark.owen@plattesheriff.org*

Treasurer, Rob Willard, (R), Platte County Administration Bldg., 415 Third St., Rm. 117, Platte City 64079; (816) 858-3318; FAX (816) 858-3393; *rob.willard@co.platte.mo.us*

*Appointed

Polk County

County seat and zip code: Bolivar 65613. **County population:** 31,137. **Classification:** Third class. **Assessed valuation:** \$366,571,492. **Square miles:** 642. **Organized:** January 5, 1835. **Named for:** James K. Polk.

Assessor, Rita Lemmon, (R), Polk County Courthouse, 102 E. Broadway, Rm. 9, Bolivar 65613; (417) 326-4643; FAX (417) 326-3131; *assessor@polkcountymo.org*

Clerk Circuit Court, Tiffany Phillips, (R), Polk County Courthouse, 102 E. Broadway, Rm. 14, Bolivar 65613; (417) 326-4912; FAX (417) 326-4194; *tiffany.phillips@courts.mo.gov*

Clerk County Commission*, Bobbi Lear, (R), Polk County Courthouse, 102 E. Broadway, Rm. 11, Bolivar 65613; (417) 326-4031; FAX (417) 326-3525; *clerk@polkcountymo.org*

Collector of Revenue, Debbi R. McGinnis, (R), Polk County Courthouse, 102 E. Broadway, Rm. 6, Bolivar 65613; (417) 326-4032; FAX (417) 777-8693; *collector@polkcountymo.org*

Commissioner, Northern District, Kyle Legan, (R), Polk County Courthouse, 102 E. Broadway, Rm. 12, Bolivar 65613; (417) 326-2922; FAX (417) 326-3525; *commissioners@polkcountymo.org*

Commissioner, Southern District, Melinda Robertson, (R), Polk County Courthouse, 102 E. Broadway, Rm. 12, Bolivar 65613; (417) 326-2922; FAX (417) 326-3525; *commissioners@polkcountymo.org*

Coroner, Jeff Witt, (R), 102 E. Broadway, Rm. 10, Bolivar 65613; (417) 298-3213; FAX (417) 326-3525

County Health Department Director*, Michelle Morris, 1317 W. Broadway, PO Box 124, Bolivar 65613; (417) 326-7250; FAX (417) 326-2766; *michelle.morris@polkcountyhealth.org*

County Highway Engineer*, Danny Crites, Polk County Courthouse, 102 E. Broadway, Rm. 12, Bolivar 65613; (417) 326-4022; FAX (417) 326-3525

County Surveyor, Kevin Nelson, (R), Polk County Courthouse, 102 E. Broadway, Rm. 3, Bolivar 65613; (417) 326-2777 or (417) 599-9750; *kevin@nelsonsurveyingllc.com*

Emergency Management Director*, Robert Dickson, 1705 S. Lillian, Ste. B, Bolivar 65613; (417) 326-6610; FAX (417) 777-8175; *emadirector@polkcountymo.org*

Presiding Commissioner, Shannon Hancock, (R), Polk County Courthouse, 102 E. Broadway, Rm. 12, Bolivar 65613; (417) 326-2922; FAX (417) 326-3525; *commissioners@polkcountymo.org*

Prosecuting Attorney, Kenneth R. Ashlock, (R), Polk County Courthouse, 102 E. Broadway, Rm. 4, Bolivar 65613; (417) 326-5756; FAX (417) 326-3030; *pa@polkcountymo.org*

Public Administrator, Barbara Davolt, (R), Polk County Courthouse, 102 E. Broadway, Box 5, Bolivar 65613; (417) 777-4053; FAX (417) 777-5789; *publicadmin@polkcountymo.org*

Recorder of Deeds, Carol Poindexter, (R), Polk County Courthouse, 102 E. Broadway, Rm. 8, Bolivar 65613; (417) 326-4924; FAX (417) 326-6898; *recorder@polkcountymo.org*

Sheriff, Danny Morrison, (R), 113 E. Jackson, Bolivar 65613; (417) 777-9020; FAX (417) 777-7684; *danny.morrison@polkcountymo.sheriff.org*

Treasurer, Shirley Allison, (R), Polk County Courthouse, 102 E. Broadway, Rm. 1, Bolivar 65613; (417) 326-4913; FAX (417) 326-3615; *treasurer@polkcountymo.org*

*Appointed

Pulaski County

County seat and zip code: Waynesville 65583. **County population:** 52,274. **Classification:** Third class. **Assessed valuation:** \$523,625,754. **Square miles:** 551. **Organized:** January 19, 1833. **Named for:** Casimir Pulaski, Revolutionary War general from Poland.

Assessor, Daniel Whittle, (R), Pulaski County Courthouse, Waynesville 65583; (573) 774-4717; FAX (573) 774-4722; *assessor@pulcoassessor.com*

Clerk Circuit Court and ex officio Recorder of Deeds, Rachelle Beasley, (D), Pulaski County Courthouse, 301 Historic Rt. 66 E., Ste. 202, Waynesville 65583; (573) 774-4755; FAX (573) 774-6967; *rachelle.beasley@courts.mo.gov*

Clerk County Commission, Dave Ernst, (R), Pulaski County Courthouse, 301 Historic Rt. 66 E., Waynesville 65583; (573)

774-4701; FAX (573) 774-5601; *clerk@pulaskicountymo.org*

Collector of Revenue, Terri Mitchell, (R), Pulaski County Courthouse, 301 Historic Rt. 66 E., Waynesville 65583; (573) 774-4711; FAX (573) 774-4722; *collector@pulaskicollector.com*

Commissioner, Eastern District, Charles Bassett, (R), Pulaski County Courthouse, 301 Historic Rt. 66 E., Waynesville 65583; (573) 774-4701; FAX (573) 774-5601; *pcmoclerk@gmail.com*

Commissioner, Western District, Justin Smith, (R), Pulaski County Courthouse, Waynesville 65583; (573) 774-4701; FAX (573) 774-5601; *pcmoclerk@gmail.com*

Coroner, Roger D. Graves II, (R), 310 Historic Rt. 66 E., Waynesville 65583; (573) 774-0305; FAX (573) 433-2022

County Health Department Director, Deborah Baker, 101 12th St., Crocker 65452; (573) 736-2217; FAX (573) 736-5370; *deborah.baker@pha.mo.gov*

County Surveyor, Don Mayhew, Pulaski County Courthouse, 301 Historic Rt. 66 E., Waynesville 65583; (573) 774-6777; FAX (573) 774-5601

Emergency Management Director, Ryan Hicks, 301 Historic Rt. 66 E., Waynesville 65583; (573) 774-8493; FAX (573) 774-5601; *react32@yahoo.com*

Presiding Commissioner, Gene Newkirk, (R), Pulaski County Courthouse, 301 Historic Rt. 66 E., Waynesville 65583; (573) 774-4701; FAX (573) 774-5601; *genenewkirk@cablemo.net*

Prosecuting Attorney, Kevin Hillman, (R), Pulaski County Courthouse, 301 Historic Rt. 66 E., Ste. 300, Waynesville 65583; (573) 774-4770; FAX (573) 774-4779; *kevin@pulaskicountymopa.com*

Public Administrator, Loretta Rouse, (R), Pulaski County Courthouse, 301 Historic Rt. 66 E., Waynesville 65583; (573) 774-4741; FAX (573) 774-4743; *publicadmin@pulaskicountymo.org*

Sheriff, Jimmy Bench, (R), Pulaski County Jail, 301 Historic Rt. 66 E., Waynesville 65583; (573) 774-6196; FAX (573) 774-4795; *jbench@pcsheriff2.com*

Treasurer, Sue Rapone, (R), Pulaski County Courthouse, 301 Historic Rt. 66 E., Ste. 124, Waynesville 65583; (573) 774-4724; FAX (573) 774-5601; *treasurer@pulaskicountymo.org*

Putnam County

County seat and zip code: Unionville 63565.
County population: 4,979. **Classification**: Third class. **Assessed valuation**: \$99,294,843. **Square miles**: 520. **Organized**: February 28, 1845. **Named for**: Israel Putnam, Revolutionary War general.

Assessor, Chrissy Gillis, (D), Putnam County Courthouse, Rm. 201, Unionville 63565; (660) 947-3900; FAX (660) 947-3902; *assessor@nemr.net*

Clerk Circuit Court, Mitzi D. Shipley, (R), Putnam County Courthouse, Rm. 204, Unionville 63565; (660) 947-2071; FAX (660) 947-2320; *mitzi.shipley@courts.mo.gov*

Clerk County Commission*, Chrystal Perkins, (R), Putnam County Courthouse, Rm. 101, Unionville 63565; (660) 947-2674; FAX (660) 947-4214; *putclerk@nemr.net*

Collector/Treasurer, Jennifer Heidenwith, (R), Putnam County Courthouse, Rm. 200, Unionville 63565; (660) 947-2095; FAX (660) 947-7774

Commissioner, Eastern District, Shane Bradshaw, (R), 1601 Main St., Rm. 101, Unionville 63565; (660) 947-2674; FAX (660) 947-4214

Commissioner, Western District, Gerald Owings, (R), 1601 Main St., Rm. 101, Unionville 63565; (660) 947-2674; FAX (660) 947-4214

Coroner*, Anna Fleshman, 18359 State Hwy. 129, Unionville 63565; (660) 947-3803

County Health Department Director, Joetta Hunt, 103 N. 18th St., Unionville 63565; (660) 947-2429

Emergency Management Director, Paul Andrew, 1601 Main St., Rm. 101, Unionville 63565; (660) 292-2274; *pclpccemd@gmail.com*

Presiding Commissioner, Robert Munden, (R), 1601 Main St., Rm. 101, Unionville 63565; (660) 947-2674; FAX (660) 947-4214; *pcpresiding@nemr.net*

Prosecuting Attorney, Tom Keedy, (I), 1802 Lincoln St., PO Box 205, Unionville 63565; (660) 947-7301; (660) 947-3845; *tkeedy@nemr.net*

Public Administrator, Ami Hartwig, (R), 1601 Main St., Third Fl. Courthouse, Unionville 63565; (660) 947-2461; FAX (660) 947-2462

Recorder of Deeds, Jeneen Roof, (R), Putnam County Courthouse, Rm. 202, Unionville 63565; (660) 947-3295; FAX (660) 947-7348; *ejr@nemr.net*

Sheriff, Jason Knight, (R), Putnam County Courthouse, Rm. 101, Unionville 63565; (660)

947-3200; FAX (660) 947-3700; *sheriff@nemr.net*

*Appointed

Ralls County

County seat and zip code: New London 63459. **County population:** 10,192. **Classification:** Third class. **Assessed valuation:** \$267,229,870. **Square miles:** 481. **Organized:** November 16, 1820. **Named for:** Daniel Ralls, Missouri legislator.

Assessor, Josh Ketsenburg, (D), Ralls County Courthouse, PO Box 339, New London 63459; (573) 985-5671; FAX (573) 985-3251; *rallsasor@rallscountymo.gov*

Clerk Circuit Court and ex officio Recorder of Deeds, Gina Jameson, (D), Ralls County Courthouse, PO Box 466, New London 63459; (573) 985-5631; FAX (573) 985-5630; *gina.jameson@courts.mo.gov*

County Clerk, Sandy Lanier, (R), Ralls County Courthouse, 311 S. Main, PO Box 400, New London 63459; (573) 985-7111; FAX (573) 985-6100; *rallsclerk@rallscountymo.gov*

Collector of Revenue, Tara Comer, (D), Ralls County Courthouse, PO Box 340, New London 63459; (573) 985-5621; FAX (573) 985-3251; *rallscoll@rallscountymo.gov*

Commissioner, Eastern District, Junior Muehring, (R), Ralls County Courthouse, PO Box 400, New London 63459; (573) 985-7111; FAX (573) 985-6100; *eastcom@rallscountymo.gov*

Commissioner, Western District, John Lake, (R), Ralls County Courthouse, PO Box 400, New London 63459; (573) 985-7111; FAX (573) 985-6100; *westcom@rallscountymo.gov*

Coroner, Robert Van Winkle, (R), 12971 Cherokee, New London 63459; (573) 822-4572; FAX (573) 719-2539; *bob.judivanwinkle@gmail.com*

County Health Department Director, Tanya M. Taylor, 405 W. First St., New London 63459, (573) 985-7121; FAX (573) 985-1531; *tanya.taylor@lpha.mo.gov*

Emergency Management Director, Eric Murfin, 56752 Rivere Au Sel Pl., New London 63459; (217) 779-0370; *rallsemd@rallscountymo.gov*

Presiding Commissioner, Wiley Hibbard, (D), Ralls County Courthouse, PO Box 400, New London 63459; (573) 985-7111; FAX (573) 985-6111; *presidingcom@rallscountymo.gov*

Prosecuting Attorney, Rodney J. Rodenbaugh, (D), Ralls County Courthouse, PO Box 427,

New London 63459; (573) 985-5681; FAX (573) 985-5682; *rallspa@rallscountymo.gov*

Public Administrator, Paula Evans, (D), PO Box 87, Center 63436; (573) 822-8698; FAX (573) 267-9809; *paula3800@att.net*

Sheriff, Brad Stinson, (R), PO Box 309, 209 E. Fourth St., New London 63459; (573) 985-5611; FAX (573) 985-3100; *475@rallscountysheriff.com*

Surveyor, Marty Wasson, (D), 14374 Fort Mason Dr., New London 63459; (573) 406-0637

Treasurer, Jena L. Epperson, (R), Ralls County Courthouse, PO Box 247, New London 63459; (573) 985-7151; *rallstreas@rallscountymo.gov*

Randolph County

County seat and zip code: Huntsville 65259. **County population:** 25,414. **Classification:** Third class. **Assessed valuation:** \$516,963,538. **Square miles:** 473. **Organized:** January 22, 1829. **Named for:** John Randolph of Virginia.

Assessor, J. Kevin Stone, (R), Randolph County Courthouse, 372 Hwy. JJ, Ste. 1F, Huntsville 65259; (844) 277-6555, ext. 300; *kevin.stone@randolphcounty-mo.gov*

Clerk Circuit Court, Michelle Chapman, (R), Randolph County Justice Center, 372 Hwy. JJ, Ste. 1A, Huntsville 65259; (844) 277-6555, ext. 400; FAX (844) 342-1453; *michelle.chapman@courts.mo.gov*

Clerk County Commission, Will Ellis, (R), Randolph County Courthouse, 372 Hwy. JJ, Ste. 2B, Huntsville 65259; (844) 277-6555, ext. 320; FAX (844) 402-9963; *will.ellis@randolphcounty-mo.gov*

Collector of Revenue, Shiela Miller, (D), Randolph County Courthouse, 372 Hwy. JJ, Ste. 1G, Huntsville 65259; (844) 277-6555, ext. 310; FAX (844) 342-1454; *shiela.miller@randolphcounty-mo.gov*

Commissioner, Eastern District, John Tracy, (R), Randolph County Courthouse, 372 Hwy. JJ, Ste. 2C, Huntsville 65259; (844) 277-6555, ext. 340; FAX (844) 402-9963; *john.tracy@randolphcounty-mo.gov*

Commissioner, Western District, John Hobbs, (R), Randolph County Courthouse, 372 Hwy. JJ, Ste. 2C, Huntsville 65259; (844) 277-6555, ext. 340; FAX (844) 402-9963; *john.hobbs@randolphcounty-mo.gov*

Coroner, Sid Conklin, (R), 372 Hwy. JJ, Ste. GB, Huntsville 65259; *sid.conklin@randolphcounty-mo.gov*

County Health Department Administrator, Sharon Whisenand, 1319 E. Hwy. 24, Moberly 65270; (660) 263-6643; FAX (660)

263-0333; *whises@randolphcountyhealth.org*

Emergency Management Director, David Gaines, 1240 CR 2340, Moberly 65270; (636) 290-6393

Presiding Commissioner, John Truesdell, (R), Randolph County Courthouse, 372 Hwy. JJ, Ste. 2C, Huntsville 65259; (844) 277-6555, ext. 370; FAX (844) 402-9963; *john.truesdell@randolphcounty-mo.gov*

Prosecuting Attorney, Stephanie Luntsford, (R), 372 Hwy. JJ, Ste. GA, Huntsville 65259; (844) 277-6555, ext. 600; FAX (660) 263-9203; *stephanie.luntsford@randolphcounty-mo.gov*

Public Administrator, Mary Jo Colley, (R), 372 Hwy. JJ, Ste. 1E, Huntsville 65259; (844) 277-6555, ext. 510; *maryjo.colley@randolphcounty-mo.gov*

Recorder of Deeds, Mark Price, (D), Randolph County Courthouse, 372 Hwy. JJ, Ste. 1H, Huntsville 65259; (844) 277-6555, ext. 330; FAX (844) 200-3426; *mark.price@randolphcounty-mo.gov*

Sheriff, Aaron K Wilson, (D), 372 Hwy. JJ, Ste. 1B, Huntsville 65259; (844) 277-6555, ext. 420; FAX (844) 320-7054; *randcosheriff@randolphcounty-mo.gov*

Treasurer, Penny Henry, (R), Randolph County Courthouse, 372 Hwy. JJ, Ste. 2D, Huntsville 65259; (844) 277-6555, ext. 239; *penny.henry@randolphcounty-mo.gov*

Ray County

County seat and zip code: Richmond 64085.

County population: 23,494. **Classification:** Third class. **Assessed valuation:** \$367,198,371. **Square miles:** 568. **Organized:** November 16, 1820. **Named for:** John Ray, member of the first state Constitutional Convention.

Assessor, Kent Wollard, (D), Ray County Courthouse, 100 W. Main, Richmond 64085; (816) 776-4511; FAX (816) 776-4521

Clerk Circuit Court, Kim Oyler-Hook, (R), Ray County Courthouse, 100 W. Main, Richmond 64085; (816) 776-3377; FAX (816) 776-6016

Clerk County Commission, Glenda Powell, (R), Ray County Courthouse, 100 W. Main, Ste. 23, Richmond 64085; (816) 776-4502; FAX (816) 776-4512; *ray@sos.mo.gov*

Collector of Revenue, Julie Chowning, (D), Ray County Courthouse, 100 W. Main, Ste. 12, Richmond 64085; (816) 776-2187; FAX (816) 776-2740; *raycountycollectormo.com*

Commissioner, Eastern District, David Powell, (R), Ray County Courthouse, 100 W. Main,

Richmond 64085; (816) 776-4507; FAX (816) 776-4512

Commissioner, Western District, Gary Wilhite, (R), 31701 Horn Circle, Excelsior Springs 64024, (816) 645-3297

Coroner, Bartley Willim, (R), PO Box 271, Excelsior Springs 64024

County Surveyor, Terry McCanless, (D), 806 E. Main St., Richmond 64085; (816) 776-6343

Emergency Management Director, Bob King, (D), Ray County Courthouse, 100 W. Main, Richmond 64085; (816) 776-4507; FAX (816) 776-4512; *raycountycommissioners@yahoo.com*

Presiding Commissioner, Bob King, (D), Ray County Courthouse, 100 W. Main, Richmond 64085; (816) 776-4507; FAX (816) 776-4512; *raycountycommissioners@yahoo.com*

Prosecuting Attorney, Camille Johnston, (R), Ray County Courthouse, 112 W. North Main, PO Box 535, Richmond 64085; (816) 776-2882; FAX (816) 776-6802

Public Administrator, Shannon Wollard, (R), 219 S. College St., Richmond 64085; (816) 776-3692; FAX (816) 776-6715

Recorder of Deeds, Shirley O'Dell, (D), Ray County Courthouse, Richmond 64085; (816) 776-4500; FAX (816) 776-4512

Sheriff, Scott Childers, (R), 200 W. Ninth St., Henrietta 64036; (816) 290-5631 or (816) 290-5323; FAX (816) 290-5548

Treasurer, Melissa Holloway, (D), Ray County Courthouse, 100 W. Main, Ste. 24, Richmond 64085; (816) 776-4504; FAX (816) 776-4512

Reynolds County

County seat and zip code: Centerville 63633.

County population: 6,696. **Classification:** Third class. **Assessed valuation:** \$174,709,419. **Square miles:** 808. **Organized:** February 25, 1845. **Named for:** Thomas Reynolds, Governor of Missouri.

Assessor, Rick Parker, (D), Reynolds County Courthouse, PO Box 57, Centerville 63633; (573) 648-2494, ext. 118; FAX (573) 648-2530; *081assessor@centurytel.net*

Clerk Circuit Court, Brandi Freeman, (D), Reynolds County Courthouse, PO Box 39, Centerville 63633; (573) 648-2494, ext. 134; FAX (573) 648-1002

Clerk County Commission, Mike Harper, (D), Reynolds County Courthouse, PO Box 10, Centerville 63633; (573) 648-2494, ext. 112; FAX (573) 648-2449; *reynolds@sos.mo.gov*

Collector of Revenue, Kathy Hoffmann, (D), Reynolds County Courthouse, PO Box 17,

Centerville 63633; (573) 648-2494, ext. 124; FAX (573) 648-2061

Commissioner, First District, Larry Pogue Jr., (D), Reynolds County Courthouse, PO Box 10, Centerville 63633; (573) 648-2494, ext. 114; FAX (573) 648-2449

Commissioner, Second District, Eddie Williams, (D), Reynolds County Courthouse, PO Box 10, Centerville 63633; (573) 648-2494, ext. 114; FAX (573) 648-2449; *reynolds@sos.mo.gov*

Coroner, Jeffrey N. McSpadden, (D), 610 S. Main St., Ellington 63638; (573) 663-7111

County Health Department Director, Frances Vermillion, Reynolds County Health Center, PO Box 40, Centerville 63633; (573) 648-2498; FAX (573) 648-2510

Emergency Management Director*, Renee Horn, PO Box 10, Centerville 63633; (573) 648-2494; FAX (573) 648-2449; *runts33@hotmail.com*

Presiding Commissioner, Joe Loyd, (R), Reynolds County Courthouse, PO Box 10, Centerville 63633; (573) 648-2494, ext. 114; FAX (573) 648-2449; *rcclloyd@live.com*

Prosecuting Attorney*, Ginger Koller-Joyner, (R), Reynolds County Courthouse, PO Box 78, Centerville 63633; (573) 648-2494, ext. 126; FAX (913) 712-0796

Public Administrator, Robyn Gray, (D), Reynolds County Courthouse, PO Box 44, Centerville 63633; (573) 648-2494, ext. 122; FAX (573) 648-2061

Recorder of Deeds, Myra Turner, (D), Reynolds County Courthouse, PO Box 76, Centerville 63633; (573) 648-2494, ext. 129; FAX (573) 648-1002

Sheriff, Donald Horn, (D), Reynolds County Courthouse, PO Box 16, Centerville 63633; (573) 648-2491; FAX (573) 648-2296; *dhorn@reynoldscounty-mo.gov*

Treasurer, Wanda Corder, (D), Reynolds County Courthouse, PO Box 68, Centerville 63633; (573) 648-2494, ext. 137; FAX (573) 648-2061

*Appointed

Ripley County

County seat and zip code: Doniphan 63935.

County population: 14,100. **Classification:** Third class. **Assessed valuation:** \$104,839,054. **Square miles:** 632. **Organized:** January 5, 1833. **Named for:** Eleazar W. Ripley, soldier in the War of 1812.

Assessor, Randi D. Ederer, (R), Ripley County Courthouse, 100 Courthouse Sq., Doniphan

63935; (573) 996-7113 or (573) 996-7112; FAX (573) 996-5187; *ripcoassess@windstream.net*

Clerk Circuit Court, Sharon R. Richmond, (R), Ripley County Courthouse, Doniphan 63935; (573) 996-2818; FAX (573) 996-5014; *sharon.richmond@courts.mo.gov*

Clerk County Commission, Becky York, (D), Ripley County Courthouse, 100 Courthouse Sq., Ste. 2, Doniphan 63935; (573) 996-3215; FAX (573) 996-9774; *ripley@sos.mo.gov*

Collector of Revenue, Marcia L. Tackett, (R), Ripley County Courthouse, 100 Courthouse Sq., Ste. 1, Doniphan 63935; (573) 996-4707; FAX (573) 996-5786; *ripccollector@hotmail.com*

Commissioner, Eastern District, Gary Emmons, (R), Ripley County Courthouse, 100 Courthouse Sq., Doniphan 63935; (573) 996-3215; FAX (573) 996-9774; *ripley@sos.mo.gov*

Commissioner, Western District, Keith Whiteside, (R), Ripley County Courthouse, 100 Courthouse Sq., Doniphan 63935; (573) 996-3215; FAX (573) 996-9774; *ripley@sos.mo.gov*

Coroner, Mike Jackson, (D), Edwards Funeral Home, 606 Walnut St., Doniphan 63935; (573) 996-2121; FAX (573) 996-2225; *mikejackson1969@gmail.com*

County Health Department Director, Jan Morrow, 1003 E. Locust, Doniphan 63935; (573) 996-2181; FAX (573) 996-7632; *janice.morrow@lpha.mo.gov*

County Surveyor, William Troy Ayers, (R), 1131 Ripley 142W-3, Gatewood 63942; (573) 255-3746

Emergency Management Director, Lance Pigg, 124 W. Jefferson, Doniphan 63935; (573) 996-7146; FAX (573) 996-7877; *doniphanfd@windstream.net*

Presiding Commissioner, Jesse Roy, (R), Ripley County Courthouse, 100 Courthouse Sq., Doniphan 63935; (573) 996-3215; FAX (573) 996-9774; *ripley@sos.mo.gov*

Prosecuting Attorney, Edward M. Thompson, (D), Ripley County Courthouse, 100 Courthouse Sq., Ste. 8, Doniphan 63935; (573) 996-2138; FAX (573) 996-7762; *ripleycopa@windstream.net*

Public Administrator, Donna Barnett, (R), 100 Courthouse Sq., Doniphan 63935; (573) 996-5254

Recorder of Deeds, June Watson, (D), Ripley County Courthouse, 100 Courthouse Sq., Doniphan 63935; (573) 996-7941; FAX (573) 996-9706; *jwatsonrecorder@windstream.net*

Sheriff, Mike Barton, (R), 301 Lafayette St., Doniphan 63935; (573) 996-2129; FAX (573) 996-4318; ripleycoso@windstream.net

Treasurer, Terry L. Slayton, (R), Ripley County Courthouse, 100 Courthouse Sq., Ste. 6, Doniphan 63935; (573) 996-3903; FAX (573) 996-5004; tlfarms@hotmail.com

St. Charles County

County seat and zip code: St. Charles 63301.

County population: 385,590. **Classification:** First class charter. **Assessed valuation:** \$9,804,694,656. **Square miles:** 586. **Organized:** October 1, 1812. **Named for:** St. Charles Borromeo, Italian Cardinal.

Assessor, Scott Shipman, (R), Administration Bldg., 201 N. Second St., St. Charles 63301; (636) 949-7425; FAX (636) 949-7435; cyassess@sccmo.org

Auditor*, Brent Statler, Administration Bldg., 201 N. Second St., Ste. 526, St. Charles 63301; (636) 949-7455; FAX (636) 949-7534; auditor@sccmo.org

Clerk Circuit Court, Cheryl Crowder, (R), Courts Administration Bldg., 300 N. Second St., Ste. 216, St. Charles 63301; (636) 949-3080; FAX (636) 949-7390

Collector of Revenue, Michelle McBride, (R), Administration Bldg., 201 N. Second St., Ste. 134, St. Charles 63301; (636) 949-7470; FAX (636) 949-7471; collector@sccmo.org

Council Member, First District, Joe Cronin, (R), Executive Office Bldg., 100 N. Third St., Ste. 124, St. Charles 63301; (636) 949-7530; FAX (636) 949-7532; council@sccmo.org

Council Member, Second District, Joseph Brazil, (R), Executive Office Bldg., 100 N. Third St., Ste. 124, St. Charles 63301; (636) 949-7530; FAX (636) 949-7532; council@sccmo.org

Council Member, Third District, Mike Elam, (R), Executive Office Bldg., 100 N. Third St., Ste. 124, St. Charles 63301; (636) 949-7530; FAX (636) 949-7532; council@sccmo.org

Council Member, Fourth District, Dave Hammond, (R), Executive Office Bldg., 100 N. Third St., Ste. 124, St. Charles 63301; (636) 949-7530; FAX (636) 949-7532; council@sccmo.org

Council Member, Fifth District, Terry Hollander, (R), Executive Office Bldg., 100 N. Third St., Ste. 124, St. Charles 63301; (636) 949-7530; FAX (636) 949-7532; council@sccmo.org

Council Member, Sixth District, Nancy Schneider, (R), Executive Office Bldg., 100 N. Third St., Ste. 124, St. Charles 63301; (636) 949-7530; FAX (636) 949-7532; council@sccmo.org

Council Member, Seventh District, John W. White, (R), Executive Office Bldg., 100 N. Third St., Ste. 124, St. Charles 63301; (636) 949-7530; FAX (636) 949-7532; council@sccmo.org

County Executive, Steve Ehlmann, (R), Executive Office Bldg., 100 N. Third St., St. Charles 63301; (636) 949-7520; FAX (636) 949-7521; executive@sccmo.org

County Highway Engineer*, Craig Tajkowski, 301 N. Third St., St. Charles 63301; (636) 949-7305; FAX (636) 949-7307; highway@sccmo.org

County Registrar, Brenda Hinton, Administration Bldg., 201 N. Second St., Ste. 541, St. Charles 63301; (636) 949-7560; FAX (636) 949-7562; registrar@sccmo.org

Director of Elections, Kurt Bahr, (R), St. Charles County Election Authority, 397 Turner Blvd., St. Peters 63376; (636) 949-7550; FAX (636) 949-7552; election@sccmo.org

Director of Finance*, Bob Schnur, Administration Bldg., 201 N. Second St., Ste. 541, St. Charles 63301; (636) 949-7465; (636) 949-7456; finance@sccmo.org

Emergency Management Director*, Sgt. Chris Hunt, 1400 T.R. Hughes Blvd., Ste. 230, O'Fallon 63366; (636) 949-3023; FAX (636) 949-3021; ema@sccmo.org

Police Chief*, Kurt Frisz, 101 Sheriff Dierker Ct., O'Fallon 63366; (636) 949-3000; chief@sccmo.org

Prosecuting Attorney, Tim Lohmar, (R), Courts Administration Bldg., 300 N. Second St., Ste. 601, St. Charles 63301; (636) 949-7355; FAX (636) 949-7360; pa@sccmo.org

Public Administrator*, Jacquelyn Miller, 300 N. Second St., Ste. 233A, St. Charles 63301; (636) 949-7315; FAX (636) 949-7317

Public Health Director*, Demetrius Cianci-Chapman, 1650 Boone's Lick Rd., St. Charles 63301; (636) 949-7400; FAX (636) 949-7409; DCianciChapman@sccmo.org

Recorder of Deeds, Mary Dempsey, (R), Administration Bldg., 201 N. Second St., Ste. 338, St. Charles 63301; (636) 949-7505; FAX (636) 949-7512; recorder@sccmo.org

Regional Medical Examiner*, Dr. Mary Case, MD, 1650 Boone's Lick Rd., Ste. 120, St. Charles 63301; (636) 949-1878; medicalexaminer@sccmo.org

Sheriff, Scott Lewis, (R), Administration Bldg., 201 N. Second St., Ste. 429, St. Charles 63301; (636) 949-3010; FAX (636) 949-7372; sheriff@sccmo.org

*Appointed

St. Clair County

County seat and zip code: Osceola 64776. **County population:** 9,805. **Classification:** Third class. **Assessed valuation:** \$121,763,467. **Square miles:** 698. **Organized:** January 29, 1841. **Named for:** Arthur St. Clair, Revolutionary War general.

Assessor, George Lysinger, (R), St. Clair County Courthouse, PO Box 95, Osceola 64776; (417) 646-2449; FAX (417) 646-5523; assessor@stclaircomo.com

Clerk Circuit Court, Karen Hubbard, (D), St. Clair County Courthouse, PO Box 493, Osceola 64776; (417) 646-2226; FAX (417) 646-2401

Clerk County Commission, Debbie Peden, (D), St. Clair County Courthouse, PO Box 525, Osceola 64776; (417) 646-2315; FAX (417) 646-8080; stclair@sos.mo.gov

Collector of Revenue, Pamela Guffey, (R), St. Clair County Courthouse, PO Box 505, Osceola 64776; (417) 646-2486; FAX (417) 646-5556

Commissioner, Northern District, Leroy D. Strophe, (R), St. Clair County Courthouse, PO Box 525, Osceola 64776; (417) 646-8003; FAX (417) 646-8080; stclair@sos.mo.gov

Commissioner, Southern District, Randy Smith, (R), St. Clair County Courthouse, PO Box 525, Osceola 64776; (417) 646-8003; FAX (417) 646-8080; stclair@sos.mo.gov

Coroner, C. Randy Sheldon, (R), PO Box 384, Osceola 64776; (417) 646-8135

County Health Department Director, Nancy Stephan, 530 Arduser Dr., Osceola 64776; (417) 646-8332; FAX (417) 646-8159; nancy.stephan@pha.mo.gov

Emergency Management Director, Travis Foley, 145 SE Hwy. WW, Osceola 64776; (417) 309-3460; FAX (417) 646-1262

Presiding Commissioner, Robert Salmon, (R), St. Clair County Courthouse, PO Box 525, Osceola 64776; (417) 646-8003; FAX (417) 646-8080; stclair@sos.mo.gov

Prosecuting Attorney, Daniel Dysart, (R), St. Clair County Courthouse, PO Box 494, 655 Second St., Osceola 64776; (417) 646-2512; FAX (417) 646-2836

Public Administrator, David Knight, (R), PO Box 362, Lowry City 64763; (660) 693-4881

Recorder of Deeds, Pat Speight Terry, (D), St. Clair County Courthouse, PO Box 323, Osceola 64776; (417) 646-2950; FAX (417) 646-2951

Sheriff, Lee Hilty, (R), St. Clair County Jail, PO Box 546, Osceola 64776; (417) 646-2565; FAX (417) 646-2852; l.hilty@scsomo.org

Treasurer, Rhonda Shelby, (R), St. Clair County Courthouse, PO Box 216, Osceola 64776; (417) 646-8068; FAX (417) 646-8787

St. Francois County

County seat and zip code: Farmington 63640. **County population:** 65,359. **Classification:** First class. **Assessed valuation:** \$851,777,598. **Square miles:** 451. **Organized:** December 19, 1821. **Named for:** The St. Francois River.

Assessor, Dan Ward, (D), St. Francois County Courthouse Annex, 1 W. Liberty, Ste. 200, Farmington 63640; (573) 756-1878; FAX (573) 756-5687; assessor@sfcgov.org

Auditor, Louie Seiberlich, (R), St. Francois County Courthouse Annex, 1 W. Liberty St., Ste. 303, Farmington 63640; (573) 756-6892, ext. 250; FAX (573) 760-9610; auditor@sfcgov.org

Clerk Circuit Court, Vicki J. Weible, (D), St. Francois County Courthouse, 1 N. Washington St., Ste. 102, Farmington 63640; (573) 756-4551; FAX (573) 756-3733; ciclerk@sfcgov.org

Clerk County Commission, Kevin Engler, (R), St. Francois County Courthouse Annex, 1 W. Liberty St., Ste. 300, Farmington 63640; (573) 756-5411; FAX (573) 431-6967; coclerk@sfcgov.org

Collector of Revenue, Pamela J. Williams, (D), St. Francois County Courthouse Annex, 1 W. Liberty St., Ste. 201, Farmington 63640; (573) 756-2645; FAX (573) 760-1292; collector@sfcgov.org

Commissioner, First District, Kary Buckley, (R), St. Francois County Courthouse Annex, 1 W. Liberty St., Ste. 301, Farmington 63640; (573) 756-3623; FAX (573) 454-2040; kbuckley@sfcgov.org

Commissioner, Second District, David Kater, (R), St. Francois County Courthouse Annex, 1 W. Liberty St., Ste. 301, Farmington 63640; (573) 756-3623; FAX (573) 454-2040; dkater@sfcgov.org

Coroner, Jason J. Coplin, (R), 910 Taylor Ave., PO Box 702, Park Hills 63601; (573) 431-4273; FAX (573) 431-7553; coplin@smols.com

County Health Department Director*, Linda Ragsdale, 1025 W. Main St., PO Box 367, Park Hills 63601; (573) 431-1947

Emergency Management Director*, Nick Jones, 1550 Doubet Rd., Farmington 63640; (573) 431-2777, ext. 125; njones@sfcgov.org

Highway Administrator*, John Gross, 1640 E. Woodlawn, Farmington 63640; (573) 454-2441; roadandbridge@sfcgov.org

Presiding Commissioner, Harold Gallaher, (R), St. Francois County Courthouse Annex, 1 W. Liberty St., Ste. 301, Farmington 63640; (573) 756-3623; FAX (573) 454-2040; hgallaher@sfcgov.org

Prosecuting Attorney, Melissa Gilliam, (D), St. Francois County Courthouse, 1 N. Washington St., Ste. 301, Farmington 63640; (573) 756-6666, ext. 322; FAX (573) 756-5192; prosecutor@sfcgov.org

Public Administrator, Gary G. Matheny, (R), St. Francois County Courthouse Annex, 1 W. Liberty St., Ste. 102, Farmington 63640; (573) 756-6435; FAX (573) 756-6436; sfcopa@excite.com

Recorder of Deeds, Jay Graf, (D), St. Francois County Courthouse Annex, 1 W. Liberty St., Ste. 100, Farmington 63640; (573) 756-2323; recorder@sfcgov.org

Sheriff, Daniel R. Bullock, (D), 1550 Doubet Rd., Farmington 63640; (573) 756-3252; FAX (573) 756-9622; sheriff@sfcgsd.org

Treasurer, Parks Peterson, (R), St. Francois County Courthouse Annex, 1 W. Liberty St., Ste. 303 Farmington 63640; (573) 756-3349; FAX (573) 756-3940; treasurer@sfcgov.org

*Appointed

St. Louis City

St. Louis. Population: 319,294. **Classification:** First class city. **Assessed valuation:** \$4,985,167,758. **Square miles:** 61. **Organized:** April 1764. **Named for:** St. Louis (King Louis IX of France), patron saint of King Louis XV.

Assessor*, Michael Dauphin, (D), City Hall, 1200 Market St., Rm. 120, St. Louis 63103; (314) 622-4050; FAX (314) 622-3619

Circuit Attorney, Kim Gardner, (D), Carnahan Courthouse, 1114 Market St., Rm. 401, St. Louis 63101; (314) 622-4941; FAX (314) 622-3369

Circuit Clerk*, Thomas Kloeppinger, (D), Civil Courts Bldg., 10 N. Tucker Blvd., First Fl., St. Louis 63101; (314) 622-4433

City Register*, Dionne Flowers, City Hall, 1200 Market St., Rm. 118, St. Louis 63103; (314) 622-4145

Collector of Revenue, Gregory F.X. Daly, (D), City Hall, 1200 Market St., Rm. 110, St. Louis 63103; (314) 622-4111; FAX (314) 622-4413

Comptroller, Darlene Green, (D), City Hall, 1200 Market St., Rm. 212, St. Louis 63103; (314) 622-4389; FAX (314) 622-4026

License Collector, Mavis T. Thompson, Esq., City Hall, 1200 Market St., Rm. 102-104, St. Louis 63103; (314) 622-4528; FAX (314) 622-3275

Mayor, Lyda Krewson, (D), City Hall, 1200 Market St., Rm. 200, St. Louis 63103; (314) 622-3201

Medical Examiner*, Michael A. Graham, MD, 1300 Clark, St. Louis 63101; (314) 622-4971

President of the Board of Aldermen, Lewis E. Reed, (D), City Hall, 1200 Market St., Rm. 230, St. Louis, 63103; (314) 622-4114; FAX (314) 589-6921

Public Administrator*, Jill Hanley, (D), Civil Courts Bldg., 10 N. Tucker Blvd., Rm. 101, St. Louis 63101; (314) 622-4394; FAX (314) 621-7189

Recorder of Deeds and Vital Records Registrar, Michael Butler, (D), City Hall, 1200 Market St., Rm. 126-128, St. Louis 63103; (314) 622-4610

Sheriff, Vernon Betts, (D), Civil Courts Bldg., 10 N. Tucker Blvd., Eighth Fl., St. Louis 63101; (314) 622-4851; FAX (314) 622-3414

Treasurer, Tishaura O. Jones, (D), City Hall, 1200 Market St., Rm. 220, St. Louis 63103; (314) 622-4700; FAX (314) 622-4246

*Appointed

St. Louis County

County seat and zip code: Clayton 63105. **County population:** 994,205. **Classification:** First class. **Assessed valuation:** \$23,868,528,689. **Square miles:** 505. **Organized:** October 1, 1812. **Named for:** St. Louis (King Louis IX of France), patron saint of King Louis XV.

Assessor, Jake Zimmerman, Lawrence K. Roos County Government Center, 41 S. Central Ave., Third Fl., Clayton 63105; (314) 615-5124; assessor@stlouisco.com

Auditor*, Mark Tucker, Lawrence K. Roos County Government Center, 41 S. Central Ave., Clayton 63105; (314) 615-5491; FAX (314) 615-7890; auditor@stlouisco.com

Chief Accounting Officer*, Vickie Fredrick, Lawrence K. Roos County Government Center, 41 S. Central Ave., Eighth Fl., Clayton 63105; (314) 615-5062; FAX (314) 615-3707; drode@stlouisco.com

Chief Information Officer*, Charles Henderson, 41 S. Central, Concourse Level, Clayton 63105; (314) 615-7805; chenderson@stlouisco.com

Chief Medical Examiner*, Mary E. Case, MD, Gantner Bldg., 6059 N. Hanley Rd., Berkeley 63134; (314) 615-0800; FAX (314) 522-0955

- Chief of Police***, Mary Barton, St. Louis County Police Department, 7900 Forsyth Blvd., First Fl., Clayton 63105; (314) 615-4260; FAX (314) 615-7065; *mbarton@stlouisco.com*
- Clerk of Circuit Court***, Joan M. Gilmer, St. Louis County Circuit Court, 105 S. Central, Clayton 63105; (314) 615-8006; *jpgilmer@stlouisco.com*
- Collector of Revenue**, Mark Devore, Lawrence K. Roos County Government Center, 41 S. Central Ave., Street Level, Clayton 63105; (314) 615-7191; *mdevore@stlouisco.com*
- Council Member, First District**, Rita Heard Days, (D), Lawrence K. Roos County Government Center, 41 S. Central Ave. First Fl., Clayton 63105; (314) 615-5436; FAX (314) 615-7890; *rdays@stlouisco.com*
- Council Member, Second District**, Kelli Dunaway, (D), Lawrence K. Roos County Government Center, 41 S. Central Ave. First Fl., Clayton 63105; (314) 615-5437; FAX (314) 615-7890; *kdunaway@stlouisco.com*
- Council Member, Third District**, Tim Fitch, (R), Lawrence K. Roos County Government Center, 41 S. Central Ave. First Fl., Clayton 63105; (314) 615-5438; FAX (314) 615-7890; *tfitch@stlouisco.com*
- Council Member, Fourth District**, Shalonda D. Webb, (D), Lawrence K. Roos County Government Center, 41 S. Central Ave. First Fl., Clayton 63105; (314) 615-5439; FAX (314) 615-7890; *swebb@stlouisco.com*
- Council Member, Fifth District**, Lisa Clancy, (D), Lawrence K. Roos County Government Center, 41 S. Central Ave. First Fl., Clayton 63105; (314) 615-5441; FAX (314) 615-7890; *lclancy@stlouisco.com*
- Council Member, Sixth District**, Ernie Trakas, (R), Lawrence K. Roos County Government Center, 41 S. Central Ave. First Fl., Clayton 63105; (314) 615-5442; FAX (314) 615-7890; *etrakas@stlouisco.com*
- Council Member, Seventh District**, Mark Harder, (R), Lawrence K. Roos County Government Center, 41 S. Central Ave. First Fl., Clayton 63105; (314) 615-5443; FAX (314) 615-7890; *mharder@stlouisco.com*
- County Clerk and Administrative Director***, Diann L. Valenti, Lawrence K. Roos County Government Center, 41 S. Central Ave. First Fl., Clayton 63105; (314) 615-5440; FAX (314) 615-7890; *dvalenti@stlouisco.com*
- County Counselor***, Beth Orwick, Lawrence K. Roos County Government Center, 41 S. Central Ave., Clayton 63105; (314) 615-7025; FAX (314) 615-3732; *borwick@stlouisco.com*
- County Executive**, Sam Page, (D), Lawrence K. Roos County Government Center, 41 S. Central Ave., Ninth Fl., Clayton 63105; (314) 615-7016; FAX (314) 615-2727; *spage@stlouisco.com*
- Director of Administration**, Tod A. Martin, Lawrence K. Roos County Government Center, 41 S. Central Ave., Eighth Fl., Clayton 63105; (314) 615-7046; FAX (314) 615-3707
- Director of Transportation and Public Works***, Stephanie Leon Streeeter (acting), 1050 N. Lindbergh, St. Louis 63132; (314) 615-8119; FAX (314) 615-8194; *sleonstreeeter@stlouisco.com*
- Director of Human Services***, Andrea Jackson Jennings, 500 NW Plaza Dr., Eighth Fl., Ste. 800, St. Ann 63074; (314) 615-4485; FAX (314) 615-4416; *ajackson@stlouisco.com*
- Director of Judicial Administration***, Hope Whitehead, Circuit Court of St. Louis County, 105 S. Central, Clayton 63105; (314) 615-2666; *hope.whitehead@courts.mo.gov*
- Director of Justice Services***, Douglas Burris, Buzz Westfall Justice Center, 100 S. Central Ave., Third Fl., Clayton 63105; (314) 615-4763; FAX (314) 615-4329; *dburris@stlouisco.com*
- Director of Parks and Recreation***, Thomas Ott, Lawrence K. Roos County Government Center, 41 S. Central Ave., Seventh Fl., Clayton 63105; (314) 615-7642; FAX (314) 615-4696; *tott@stlouisco.com*
- Director of Personnel***, Sue Daniels, Lawrence K. Roos County Government Center, 41 S. Central Ave., Seventh Fl., Clayton 63105; (314) 615-7816; FAX (314) 615-7703; *sdaniels@stlouisco.com*
- Director of Planning***, Gail Choate (acting), Lawrence K. Roos County Government Center, 41 S. Central Ave., Fifth Fl., Clayton 63105; (314) 615-7847; FAX (314) 615-3729; *gchoate@stlouisco.com*
- Director of Procurement***, Jennifer Keating (acting), Lawrence K. Roos County Government Center, 41 S. Central Ave., Eighth Fl., Clayton 63105; (314) 615-5044; FAX (314) 615-0197; *jkeating@stlouisco.com*
- Director of Public Health***, Acting Co-Directors, Dr. Emily Doucette and Spring Schmidt, 6121 N. Hanley Rd., Second Fl., Berkeley 63134; (314) 615-0502; *EDoucette@stlouisco.com* and *SSchmidt@stlouisco.com*
- Director of Revenue***, Gerard Hollins, (R), Lawrence K. Roos County Government Center, 41 S. Central Ave., Fourth Fl., Clayton 63105; (314) 615-7179; FAX (314) 615-7121; *ghollins@stlouisco.com*

Emergency Management Director*, Michele Ryan, 1150 Hanna Rd., EOC Fl., St. Louis 63021; (314) 615-9508; FAX (314) 615-9535; *mryan@stlouisco.com*

President and CEO, St. Louis Economic Development Partnership*, Rodney Crim, 7733 Forsyth, Ste. 2200, Clayton 63105; (314) 615-8129; FAX (314) 615-7664; *rcrim@stlpartnership.com*

Prosecuting Attorney, Wesley Bell, (D), 100 S. Central Ave., Second Fl., Clayton 63105; (314) 615-2610; FAX (314) 615-2611; *wesleybellpa@stlouisco.com*

Public Administrator*, Thomas Arras, County Government Center, 7900 Carondelet Ave., Rm. 535, Clayton 63105; (314) 615-2663; FAX (314) 615-8738

Recorder of Deeds, Gerald Smith, Lawrence K. Roos County Government Center, 41 S. Central Ave., Fourth Fl., Clayton 63105; (314) 615-7178; *gsmith4@stlouisco.com*

Sheriff*, Scott Kiefer, County Government Center, 105 S. Central Ave., Fifth Fl., Rm. 551, Clayton 63105; (314) 615-4724; *skiefer@stlouisco.com*

St. Louis Economic Development Partnership, President and CEO, Rodney Crim, 7733 Forsythe Blvd., Fl. 23, Rm. 2336, Clayton 63105; (314) 615-8129; *rcrim@stlpartnership.com*

*Appointed

Ste. Genevieve County

County seat and zip code: Ste. Genevieve 63670. **County population:** 18,145. **Classification:** Third class. **Assessed valuation:** \$493,179,371. **Square miles:** 504. **Organized:** October 1, 1812. **Named for:** Saint Genevieve, French saint, patroness of Paris.

Assessor, Linda Wagner, (D), Ste. Genevieve County Courthouse, 55 S. Third St., PO Box 26, Ste. Genevieve 63670; (573) 883-2333; FAX (573) 883-5312; *lwagner@stegencounty.org*

Clerk Circuit Court, Julie Bova, (D), Ste. Genevieve County Courthouse, 55 S. Third St., Rm. 23, Ste. Genevieve 63670; (573) 883-2705; FAX (573) 883-9351; *julie.bova@courts.mo.gov*

Clerk County Commission, Sue Wolk, (D), Ste. Genevieve County Courthouse, 55 S. Third St., Rm. 2, Ste. Genevieve 63670; (573) 883-5589; FAX (573) 883-7202; *swolk@stegencounty.org*

Collector of Revenue, Claudia Stuppy, (R), Ste. Genevieve County Courthouse, 55 S. Third

St., Ste. Genevieve 63670; (573) 883-5492; FAX (573) 883-5312; *cstuppy@stegencounty.org*

Commissioner, First District*, Karen Stuppy, (D), Ste. Genevieve County Courthouse, 55 S. Third St., Ste. Genevieve 63670; (573) 883-5589; FAX (573) 883-7202; *kstuppy@stegencounty.org*

Commissioner, Second District*, Randy Ruzicka, (R), Ste. Genevieve County Courthouse, 55 S. Third St., Ste. Genevieve 63670; (573) 883-5589; FAX (573) 883-7202; *ruzicka@stegencounty.org*

Coroner, Eric Basler, (D), 1305 Riverwoods Tr., Ste. Genevieve 63670; (573) 883-3558; FAX (573) 883-3559; *eric@baslerfuneralhome.com*

County Health Department Director*, Jenny Mueller, 115 Basler Dr., Ste. Genevieve 63670; (573) 883-7411; FAX (573) 883-5857; *jennifer.mueller@pha.mo.gov*

County Surveyor, Gerald Bader, (D), 16255 Sugar Bottom Rd., Ste. Genevieve 63670; (573) 483-2777; FAX (573) 483-2777; *baderls@brick.net*

Emergency Management Director, Felix Meyer, 295 Brooks Dr., Ste. Genevieve 63670; (573) 883-3866; FAX (573) 883-7209; *sgcsd911@gmail.com*

Presiding Commissioner*, Garry Nelson, (D), Ste. Genevieve County Courthouse, 55 S. Third St., Ste. Genevieve 63670; (573) 883-5589; FAX (573) 883-7202; *gnelson@stegencounty.org*

Prosecuting Attorney, Wayne R. Williams, (D), Ste. Genevieve County Courthouse, 55 S. Third St., Rm. 7, Ste. Genevieve 63670; (573) 883-2791; FAX (573) 883-9636; *wwilliams@stegenpa.com*

Public Administrator, Robin Naeger, (R), 55 S. Third St., Rm. 21, Ste. Genevieve 63670; (573) 883-7560; FAX (573) 883-3692; *rnaeger@stegencounty.org*

Recorder of Deeds, Peggy Yamnitz, (D), Ste. Genevieve County Courthouse, 55 S. Third St., Rm. 3, Ste. Genevieve 63670; (573) 883-2706; FAX (573) 883-5312; *pyamnitz@stegencounty.org*

Sheriff, Gary Stolzer, (R), Ste. Genevieve County Jail, 5 Basler Dr., Ste. Genevieve 63670; (573) 883-5820; FAX (573) 883-5315; *gstolzer@sgcso.com*

Treasurer, Sara Hoog, (D), Ste. Genevieve County Courthouse, 55 S. Third St., Ste. Genevieve 63670; (573) 883-3000; FAX (573) 883-5312; *shoog@stegencounty.org*

*Appointed

Saline County

County seat and zip code: Marshall 65340.
County population: 23,370. **Classification:** Fourth class. **Assessed valuation:** \$381,176,045.
Square miles: 755. **Organized:** November 25, 1820. **Named for:** Its numerous salt springs.

Assessor, Jessica Goodman, (R), Saline County Courthouse, 19 Arrow St., Rm. 203, Marshall 65340; (660) 886-3111; FAX (660) 886-2644; assessor@salinecountymo.org

Auditor, Karlin Breshears, (R), Saline County Courthouse, 19 Arrow St., Rm. 100, Marshall 65340; (660) 886-8582; FAX (660) 886-2603; auditor@salinecountymo.org

Clerk Circuit Court, Becky Uhlich, (R), Saline County Courthouse, 19 Arrow St., Rm. 205, Marshall 65340; (660) 886-2300; FAX (660) 831-5360; becky.uhlich@courts.mo.gov

Clerk County Commission, Debbie Russell, (D), Saline County Courthouse, 9 E. North St., Marshall 65340; (660) 886-3331; FAX (660) 886-2603; countyclerk@salinecountymo.org

Collector of Revenue, Cindi Sims, (R), Saline County Courthouse, 19 Arrow St., Rm. 201, Marshall 65340; (660) 886-5104; FAX (660) 886-2644; collector@salinecountymo.org

Commissioner, Northern District*, Stephanie Gooden, (R), Saline County Courthouse, 19 E. Arrow, Rm. 101, Marshall 65340; (660) 886-7777; FAX (660) 886-2603; salccocom@mmuonline.net

Commissioner, Southern District, Monte Fenner, (D), Saline County Courthouse, 19 Arrow St., Rm. 101, Marshall 65340; (660) 886-7777; FAX (660) 886-3332; salccocom@mmuonline.net

Coroner, William (Willie) Harlow, (I), 226 S. Odell, Marshall 65340; (660) 831-5700

County Surveyor, (Vacancy)

Presiding Commissioner, Kile Guthrey Jr., (D), Saline County Courthouse, 19 Arrow St., Rm. 101, Marshall 65340; (660) 886-7777; FAX (660) 886-3332; salccocom@mmuonline.net

Prosecuting Attorney, Tim Thompson, (R), Saline County Courthouse, 19 Arrow St., Rm. 100, Marshall 65340; (660) 886-9608; FAX (660) 886-4884

Public Administrator, Paula Barr, (D), 19 Arrow St., Rm. 300, Marshall 65340; (660) 886-8699; FAX (660) 886-4834; publicadministrator@salinecountymo.org

Recorder of Deeds, Jamie Nichols, (D), Saline County Courthouse, 19 Arrow St., Rm. 206, Marshall 65340; (660) 886-2677; FAX (660) 831-0649; recorder@salinecountymo.org

Sheriff, Cindi Mullins, (D), 1915 W. Arrow St., PO Box 366, Marshall 65340; (660)

886-5511; FAX (660) 886-5513; so@salinecountysheriff.com

Treasurer, Jared Brewer, (R), Saline County Courthouse, 19 Arrow St., Rm. 200, Marshall 65340; (660) 886-3636; FAX (660) 886-2644; treasurer@salinecountymo.org

*Appointed

Schuyler County

County seat and zip code: Lancaster 63548.
County population: 4,431. **Classification:** Third class. **Assessed valuation:** \$74,279,737. **Square miles:** 308. **Organized:** February 14, 1845. **Named for:** Philip Schuyler, a Revolutionary War general.

Assessor, Gary Stump, (D), Schuyler County Courthouse, PO Box 418, Lancaster 63548; (660) 956-9111; FAX (660) 956-9098

Clerk Circuit Court*, Cindy Robinson-Steen, (D), Schuyler County Courthouse, PO Box 417, Lancaster 63548; (660) 956-9187; FAX (660) 956-0309

Clerk County Commission, Bree Lawson, (D), Schuyler County Courthouse, PO Box 187, Lancaster 63548; (660) 956-9078; FAX (660) 956-9098; schuyler@sos.mo.gov

Collector of Revenue, Tammy R. Steele, (D), Schuyler County Courthouse, PO Box 65, Lancaster 63548; (660) 956-9500; FAX (660) 956-0285

Commissioner, Northern District, Jim Werner, (D), Schuyler County Courthouse, PO Box 187, Lancaster 63548; (660) 956-9078; FAX (660) 956-9098

Commissioner, Southern District, Jeff Lindquist, (R), Schuyler County Courthouse, PO Box 187, Lancaster 63548; (660) 956-9078; FAX (660) 956-9098

Coroner, Julia McNabb, (R), 26123 March Ave., Queen City 63561; (660) 626-5413

County Health Department, PO Box 387, Lancaster 63548; (660) 457-3721

County Road Supervisor, Brandon Cantril, Schuyler County Courthouse, PO Box 187, Lancaster 63548; (660) 956-9078; FAX (660) 956-9098

Emergency Management Director, Kevin Buckallew, Schuyler County Courthouse, PO Box 187, Lancaster 63548; (641) 242-0766; FAX (660) 956-9098

Presiding Commissioner, Rodney Cooper, (R), Schuyler County Courthouse, PO Box 187, Lancaster 63548; (660) 956-9078; FAX (660) 956-9098

Prosecuting Attorney, Lindsay Gravett, (D), Schuyler County Courthouse, PO Box 277, Lancaster 63548; (660) 956-9359

Public Administrator, Mary (Melody) Whitacre, (R), PO Box 245, Lancaster 63548; (660) 349-5018

Recorder of Deeds, Sara Jo Beeler, (D), Schuyler County Courthouse, PO Box 417, Lancaster 63548; (660) 956-9186; FAX (660) 956-9098

Sheriff, Joe Wuebker, (D), Schuyler County Courthouse, PO Box 355, Lancaster 63548; (660) 956-9493; FAX (660) 956-0351

Treasurer, Karmen Burt, (D), Schuyler County Courthouse, PO Box 206, Lancaster 63548; (660) 956-9500; FAX (660) 956-0285

*Appointed

Scotland County

County seat and zip code: Memphis 63555. **County population:** 4,843. **Classification:** Third class. **Assessed valuation:** \$82,919,895. **Square miles:** 439. **Organized:** January 29, 1841. **Named for:** Scotland.

Assessor, James Ward, (R), Scotland County Courthouse, 117 S. Market St., Ste. 2, Memphis 63555; (660) 465-2269; FAX (660) 465-2408; *scassess@nemr.net*

Clerk Circuit Court, Anita Watkins, (D), Scotland County Courthouse, 117 S. Market St., Ste. 200, Memphis 63555; (660) 465-8605; FAX (660) 465-8673

Clerk County Commission, Batina Dodge, (D), Scotland County Courthouse, 117 S. Market St., Ste. 100, Memphis 63555; (660) 465-7027; FAX (660) 465-7785; *scotland@sos.mo.gov*

Collector of Revenue, Kathy Becraft, (D), Scotland County Courthouse, 117 S. Market St., Ste. 103, Memphis 63555; (660) 465-7705; FAX (660) 465-7785; *sccoll@nemr.net*

Commissioner, Eastern District, Brent Rockhold, (R), 117 S. Market St., Ste. 100, Memphis 63555; (660) 465-7027; FAX (660) 465-7785

Commissioner, Western District, David Wiggins, (R), Scotland County Courthouse, 117 S. Market St., Ste. 100, Memphis 63555; (660) 465-7027; FAX (660) 465-7785

Coroner, Jeffrey Davis, DO, 117 S. Market St., Ste. 100, Memphis 63555; (660) 465-2106

County Health Department Director, Lynette Vassholz, 214 W. Madison, Memphis 63555; (660) 465-7275

Emergency Management Director, Duane Ebeling, (R), Scotland County Courthouse,

117 S. Market St., Ste. 100, Memphis 63555; (660) 465-7027; FAX (660) 465-7785

Presiding Commissioner, Duane Ebeling, (R), Scotland County Courthouse, 117 S. Market St., Ste. 100, Memphis 63555; (660) 465-7027; FAX (660) 465-7785

Prosecuting Attorney, April S. Wilson, (R), 103 S. Main St., Memphis 63555; (660) 465-2010; FAX (660) 465-2009

Public Administrator, Emily Consbrock, (R), 22999 State Rt. BB; (660) 216-4211

Recorder of Deeds, Dana Glasscock, (D), Scotland County Courthouse, 117 S. Market, Ste. 106, Memphis 63555; (660) 465-2284; FAX (660) 465-2408

Sheriff, Bryan Whitney, (R), Scotland County Courthouse, 117 S. Market St., Ste. 3, Memphis 63555; (660) 465-2106; FAX (660) 465-7005

Treasurer, Kathy Kiddoo, (R), Scotland County Courthouse, 117 S. Market St., Ste. 104, Memphis 63555; (660) 465-2529; FAX (660) 465-7785; *sctreas@nemr.net*

Scott County

County seat and zip code: Benton 63736. **County population:** 39,191. **Classification:** Third class. **Assessed valuation:** \$511,808,972. **Square miles:** 423. **Organized:** December 28, 1821. **Named for:** John Scott, Missouri congressman.

Assessor, Teresa Houchin, (D), Scott County Courthouse, PO Box 245, Benton 63736; (573) 545-3535; FAX (573) 545-3536; *thsca@hotmail.com*

Clerk Circuit Court*, Stacey Naile, (R), Scott County Courthouse, PO Box 587, Benton 63736; (573) 545-3596; FAX (573) 545-3597; *circuitclerk@scottcountymo.com*

Clerk County Commission, Rita Milam, (D), Scott County Courthouse, PO Box 188, Benton 63736; (573) 545-3549; FAX (573) 545-3540; *scottcoclerk@scottcomo.com*

Collector of Revenue, Mark Hensley, (D), Scott County Courthouse, PO Box 128, Benton 63736; (573) 545-3548; FAX (573) 545-3450; *mhcollector@hotmail.com*

Commissioner, First District, Terry Cole, (R), Scott County Courthouse, PO Box 188, Benton 63736; (573) 545-3549; FAX (573) 545-3540; *coleato@swbell.net*

Commissioner, Second District, Donnie Kiefer, (D), Scott County Courthouse, PO Box 188, Benton 63736; (573) 545-3549; FAX (573) 545-3540; *donkiefer77@outlook.com*

Coroner, Scott C. Amick, (D), 115 E. Hickory, Scott City 63780; (573) 270-0989; *scotcham57@hotmail.com*

County Health Department Director*, Barry Cook, Scott County Health Department, 102 Grove Estates Ct., PO Box 129, Sikeston 63801; (573) 471-4044; FAX (573) 471-7348; barry.cook@lpha.mo.gov

Emergency Management Director*, Trey Hardy, Scott County Courthouse, PO Box 431, Benton 63736; (573) 545-3549; FAX (573) 545-3540; ema@scottcountymo.com

Presiding Commissioner, Jim Glueck, (R), Scott County Courthouse, PO Box 188, Benton 63736; (573) 545-3549; FAX (573) 545-3540; jimglueck@gmail.com

Prosecuting Attorney, Amanda Oesch, (R), Scott County Courthouse, PO Box 160, 131 W. Winchester, Benton 63736; (573) 545-3562; FAX (573) 545-3563; amandaoeschlaw@gmail.com

Public Administrator, Julia C. Dolan, (R), PO Box 70, Benton 63736; (573) 545-3084; FAX (573) 545-3095; scott-pa@hotmail.com

Recorder of Deeds, Tara L. Mason, (D), Scott County Courthouse, PO Box 78, Benton 63736; (573) 545-3551; FAX (573) 545-3551; scottcorecorder@scottcomo.com

Sheriff, Wes Drury, (R), Scott County Courthouse, PO Box 279, Benton 63736; (573) 545-3525; FAX (573) 545-3527; scsd@charter.net

Treasurer, Joe Bill Davis, (R), Scott County Courthouse, PO Box 278, Benton 63736; (573) 545-3543; FAX (573) 545-7043; scottcotrs@scottcomo.com

*Appointed

Shannon County

County seat and zip code: Eminence 65466. **County population:** 8,441. **Classification:** Third class. **Assessed valuation:** \$85,414,275. **Square miles:** 1,004. **Organized:** January 29, 1841. **Named for:** George Shannon of the Lewis and Clark Expedition.

Assessor, Jimile J. Voyles, (D), Shannon County Courthouse, PO Box 416, Eminence 65466; (573) 226-5539, ext. 3; FAX (573) 226-3103; assessor@shannon-county.com

Clerk Circuit Court and ex officio Recorder of Deeds, Melany Williams, (D), Shannon County Courthouse, PO Box 148, Eminence 65466; (573) 226-3315, ext. 2; FAX (573) 226-5321; melany.williams@courts.mo.gov

Clerk County Commission, Shelly Bland, (R), Shannon County Courthouse, PO Box 187, Eminence 65466; (573) 226-3414, ext. 1; FAX (573) 226-5325; shannon@sos.mo.gov

Collector of Revenue, Susie Needels, (R), Shannon County Courthouse, PO Box 459, Eminence 65466; (573) 226-3416, ext. 4; FAX (573) 226-3103; collector@shannon-county.com

Commissioner, Northern District, Dale Counts, (D), Shannon County Courthouse, PO Box 187, Eminence 65466; (573) 226-3965, ext. 9; FAX (573) 226-5325; donaalcounts@centurytel.net

Commissioner, Southern District, Herman Kelly, (R), Shannon County Courthouse, PO Box 187, Eminence 65466; (573) 226-3965, ext. 9; FAX (573) 226-5325; shannon@sos.mo.gov

Coroner*, Samuel Murphy, (R), 7852 State Rt. M, Birch Tree 65438; (417) 252-4117; sammurphybt11@hotmail.com

County Health Department Administrator, Kandra Counts, PO Box 788, Eminence 65466; (573) 226-3914; FAX (573) 226-3240; kandra.counts@lpha.mo.gov

Emergency Management Director, Mary Ficker, 13501 Hwy. K, Jadwin 65501; (573) 729-7065; Cell (573) 247-1777; FAX (573) 226-5325; shannonemd@outlook.com

Presiding Commissioner, Jeff Cowen, (D), Shannon County Courthouse, PO Box 187, Eminence 65466; (573) 226-3965, ext. 9; FAX (573) 226-5325; jeffcowen@yahoo.com

Prosecuting Attorney, Jodie R. Brumble, (D), Shannon County Courthouse, PO Box 755, Eminence 65466; (573) 226-3714, ext. 216; FAX (573) 226-5552; shannon_pa@prosecutors.mo.gov

Public Administrator, Teresa N. Acord, (R), 2263 Old Hwy. 60, Birch Tree 65438; (417) 247-2822; FAX (573) 226-5321; tjacord@gmail.com

Sheriff, Darrin W. Brawley, (D), Shannon County Jail, PO Box 880, Eminence 65466; (573) 226-3117, ext. 8; FAX (573) 226-5561; sheriff@shannon-county.com

Treasurer, Michelle Shedd, (R), Shannon County Courthouse, PO Box 218, Eminence 65466; (573) 226-3051, ext. 6; FAX (573) 226-3103; mshedd@centurytel.net

*Appointed

Shelby County

County seat and zip code: Shelbyville 63469. **County population:** 6,373. **Classification:** Third class. **Assessed valuation:** \$133,624,996. **Square miles:** 501. **Organized:** January 2, 1835. **Named for:** Isaac Shelby, Kentucky governor and Revolutionary War soldier.

Assessor, Liz Miles, (R), Shelby County Courthouse, PO Box 165, Shelbyville 63469; (573) 633-2521; FAX (573) 633-1004; *shelby_assessor@marktwain.net*

Clerk Circuit Court, Rosalie (Rose) Shively, (D), Shelby County Courthouse, PO Box 176, Shelbyville 63469; (573) 633-2151; FAX (573) 633-2142; *rose.shively@courts.mo.gov*

Clerk County Commission, Stephanie Bender, (D), Shelby County Courthouse, 100 E. Main, PO Box 186, Shelbyville 63469; (573) 633-2181; FAX (573) 633-1004; *shelby@sos.mo.gov*

Collector of Revenue, John Chinn, (D), Shelby County Courthouse, PO Box 148, Shelbyville 63469; (573) 633-2271; (573) 633-2552; *shometax@marktwain.net*

Commissioner, Eastern District, Tom Shively, (D), Shelby County Courthouse, PO Box 186, Shelbyville 63469; (573) 633-2181; FAX (573) 633-1004; *tshively@marktwain.net*

Commissioner, Western District, Terry Mefford, (R), Shelby County Courthouse, PO Box 186, Shelbyville 63469; (573) 633-2181; FAX (573) 633-1004; *tlmcjo@yahoo.com*

Coroner, Corey Eagan, (D), 501 E. Mill, Shelbyville 63468; (573) 588-7526; *corey_eagan@yahoo.com*

County Health Department Director, Audrey Gough, 700 E. Main, PO Box 240, Shelbyville 63469; (573) 633-2353; FAX (573) 633-2323; *audrey.gough@pha.mo.gov*

County Surveyor*, Martin T. Wasson, (D), 108 N. Third, Hannibal 63401; (573) 221-8443

Emergency Management Director, Glenn Eagan, (D), PO Box 186, Shelbyville 63469; (573) 633-2181; *geagan@centurytel.net*

Presiding Commissioner, Glenn Eagan, (D), Shelby County Courthouse, PO Box 186, Shelbyville 63469; (573) 633-2181; FAX (573) 633-1004; *geagan@centurytel.net*

Prosecuting Attorney, Jordan Force, (D), Shelby County Courthouse, PO Box 177, Shelbyville 63469; (573) 633-2131; FAX (573) 633-2609; *shelbypa@marktwain.net*

Public Administrator, Susan C. Wilt, (R), 410 S. Center, Shelbyville 63468; (573) 588-1910; *rswilt@yahoo.com*

Recorder of Deeds, Audrey Grawe Buzzard, (D), Shelby County Courthouse, PO Box 188, Shelbyville 63469; (573) 633-2821; FAX (573) 633-1004; *shelbyrecorder@marktwain.net*

Sheriff, Arron Fredrickson, (R), Shelby County Courthouse, PO Box 128, Shelbyville 63469; (573) 633-2161; FAX (573) 633-2493; *schrf@marktwain.net*

Treasurer, Tracy Smith, (D), Shelby County Courthouse, PO Box 71, Shelbyville 63469; (573) 633-2574; FAX (573) 633-1004; *shelbytr@marktwain.net*

*Appointed

Stoddard County

County seat and zip code: Bloomfield 63825.
County population: 29,968. **Classification**: Third class. **Assessed valuation**: \$487,377,589.
Square miles: 815. **Organized**: January 2, 1835.
Named for: Amos Stoddard, first American Civil Commandant of Upper Louisiana.

Assessor, Dan Creg, (R), 401 S. Prairie St., PO Box 307, Bloomfield 63825; (573) 568-3163

Clerk Circuit Court, Paula Yancey, (R), Stoddard County Justice Center, PO Box 30, Bloomfield 63825; (573) 568-4640

Clerk County Commission, Cecil Weeks, (R), 401 S. Prairie St., PO Box 110, Bloomfield 63825; (573) 568-3339; FAX (573) 568-2194; *clerk-sc@semo.net*

Commissioner, First District, Steve Jordan, (R), 401 S. Prairie St., PO Box 110, Bloomfield 63825; (573) 568-3339; FAX (573) 568-2194

Commissioner, Second District, Carol Jarrell, (R), 401 S. Prairie St., PO Box 110, Bloomfield 63825; (573) 568-3339; FAX (573) 568-2194

Coroner, Brent Stidham, (R), 915 W. Fannetta, Dexter 63841; (573) 568-4654; *brentstidham10@gmail.com*

County Surveyor, Joseph Pulliam, (I), 901 Vine St., PO Box 72, Poplar Bluff 63902; (573) 785-9621

Emergency Management Director, (Vacancy), 512 Cooper St., PO Box 519, Dexter 63841; (573) 624-8332

Presiding Commissioner, Danny Talkington, (R), 401 S. Prairie St., PO Box 110, Bloomfield 63825; (573) 568-3339; FAX (573) 568-2194

Prosecuting Attorney, Russell Oliver, (R), 401 S. Prairie St., PO Box 140, Bloomfield 63825; (573) 568-4640

Public Administrator*, Cindy Duckworth, (R), PO Box 347, Bloomfield 63825; (573) 563-3830; FAX (573) 568-2374

Recorder of Deeds, Kay Asbell, (D), 401 S. Prairie St., PO Box 217, Bloomfield 63825; (573) 568-3444; FAX (573) 568-2545

Sheriff, Carl Hefner, (R), Stoddard County Jail, PO Box 336, Bloomfield 63825; (573) 568-4654

Treasurer and ex officio Collector of Revenue*, Josh Speakman, (R), 401 S. Prairie St., PO Box 80, Bloomfield 63825; (573) 568-3327

*Appointed

Stone County

County seat and zip code: Galena 65656. **County population:** 32,202. **Classification:** Third class. **Assessed valuation:** \$696,984,217. **Square miles:** 451. **Organized:** February 10, 1851. **Named for:** William Stone, pioneer judge of Taney County. **County website:** www.stoneco-mo.us

Assessor*, Matt Daugherty, (R), Stone County Courthouse, PO Box 135, Galena 65656; (417) 357-6141; FAX (417) 357-6369; scamatt@gmail.com

Clerk Circuit Court, Mechelee Lebow, (R), Stone County Law Enforcement Bldg., PO Box 18, Galena 65656; (417) 357-6115; FAX (417) 357-6163; mechelee.lebow@courts.mo.gov

Clerk County Commission, Cindy Elmore, (R), Stone County Courthouse, PO Box 45, Galena 65656; (417) 357-6127; FAX (417) 357-8087; scocelmore@gmail.com

Collector of Revenue, Vicki A. May, (R), Stone County Courthouse, PO Box 256, Galena 65656; (417) 357-6124; FAX (417) 357-1404; stonevickimay@aol.com

Commissioner, Northern District*, Wayne Blades, (R), PO Box 19, Galena 65656; (417) 357-8141; FAX (417) 357-3098

Commissioner, Southern District, Hank Smythe, (R), PO Box 19, Galena 65656; (417) 357-8141; FAX (417) 357-3098; scchanksmythe@gmail.com

Coroner, John Cunnyingham, (R), PO Box 189, Galena 65656; (417) 538-3024; FAX (417) 357-0116; jhcunnyingham@gmail.com

County Health Department Director, Pam Burnett, PO Box 125, Galena 65656; (417) 357-6134; FAX (417) 357-6031

County Surveyor, (Vacancy), PO Box 623, Hollister 65673; (417) 334-5195; FAX (417) 337-9285

Emergency Management Director, Tom Martin, 2 James River Rd., Kimberling City 65686; (417) 739-2181; FAX (417) 739-2181; protector@centurytel.net

Northern Road Commissioner, District A, David Wilson, (R), 2515 Dodge Hollow Rd., Crane 65633; (417) 872-7563 and (417) 357-8141

Presiding Commissioner, Mark W. Maples, (R), PO Box 19, Galena 65656; (417) 357-8141;

FAX (417) 357-3098; prescomm@centurytel.net

Prosecuting Attorney, Matt Selby, (R), Stone County Law Enforcement Bldg., PO Box 95, Galena 65656; (417) 357-6137; FAX (417) 357-6090; mselecty.pros@gmail.com

Public Administrator, Glenda Wendy Metcalf, (R), Stone County Law Enforcement Bldg., PO Box 126, Galena 65656; (417) 357-8404; FAX (417) 357-1447; stonecopa@yahoo.com

Recorder of Deeds, Amy Jo Larson, (R), Stone County Courthouse, PO Box 186, Galena 65656; (417) 357-6362; FAX (417) 357-8131; scramyl@gmail.com

Sheriff, Doug Rader, (R), Stone County Law Enforcement Bldg., PO Box 245, Galena 65656; (417) 357-6117; FAX (417) 357-6079; sheriffnader@stonecountymosheriff.com

Southern Road Commissioner, District B, (Vacancy), PO Box 19, Galena 65656; (417) 357-8141; FAX (417) 357-3098

Treasurer, Kristi Stephens, (R), Stone County Courthouse, PO Box 207, Galena 65656; (417) 357-6131; FAX (417) 357-8273; sctladylady2@yahoo.com

*Appointed

Sullivan County

County seat and zip code: Milan 63556. **County population:** 6,714. **Classification:** Third class. **Assessed valuation:** \$100,692,397. **Square miles:** 651. **Organized:** February 14, 1845. **Named for:** James Sullivan, Revolutionary War general.

Assessor, Karen LaFaver, (D), Sullivan County Courthouse, 109 N. Main St., Ste. 36, Milan 63556; (660) 265-4474; FAX (660) 265-4037

Clerk Circuit Court, Sherry Brinkley, (D), Sullivan County Courthouse, 109 N. Main St., Ste. 20, Milan 63556; (660) 265-4717

Clerk County Commission, Jackie Morris, (D), Sullivan County Courthouse, 109 N. Main St., Ste. 5, Milan 63556; (660) 265-3786; FAX (660) 265-3724; eclerk@windstream.net

Collector/Treasurer, Jennifer Russell, (R), Sullivan County Courthouse, 109 N. Main St., Ste. 4, Milan 63556; (660) 265-4514

Commissioner, First District, Rye Page, (R), Sullivan County Courthouse, 109 N. Main St., Ste. 7, Milan 63556; (660) 265-3434

Commissioner, Second District*, Michael Williams, (R), Sullivan County Courthouse,

109 N. Main St., Ste. 7, Milan 63556; (660) 265-3434

Coroner, Robert (Bob) Wyant, (R), Sullivan County Courthouse, 109 N. Main St., Ste. 5, Milan 63556; (660) 265-6243

County Health Department Director*, Deborah Taylor, Sullivan County Health Department, PO Box 129, Milan 63556; (660) 265-4141

Emergency Management Director, Dennis Goldsmith, 16785 Bear Dr., Harris 64645; (660) 265-5619

Presiding Commissioner, Chris May, (R), Sullivan County Courthouse, 109 N. Main St., Ste. 7, Milan 63556; (660) 265-3434

Prosecuting Attorney, Brian Keedy, (R), Sullivan County Courthouse, 109 N. Main St., Ste. 31, Milan 63556; (660) 265-4712

Public Administrator, Joan Brummitt, (D), Sullivan County Courthouse, 109 N. Main St., Ste. 1, Milan 63556; (660) 265-5333

Recorder of Deeds, Susie Gardner, (D), Sullivan County Courthouse, 109 N. Main St., Ste. 20, Milan 63556; (660) 265-3630

Sheriff, Roger Smiley, (R), Sullivan County Courthouse, 109 N. Main St., Ste. 9, Milan 63556; (660) 265-3313

*Appointed

Taney County

County seat and zip code: Forsyth 65653.

County population: 55,928. **Classification:** First class. **Assessed valuation:** \$1,049,441,867. **Square miles:** 608. **Organized:** January 4, 1837. **Named for:** Roger B. Taney, Chief Justice of the United States Supreme Court.

Assessor, Susan C. Chapman, (R), 132 David St., PO Box 612, Forsyth 65653; (417) 546-7241; FAX (417) 546-6840; susan.chapman@taneycountymo.gov

Auditor, David Clark, (R), Taney County Courthouse, 132 David St., PO Box 1407, Forsyth 65653; (417) 546-7287; FAX (417) 546-4908; david.clark@taneycountymo.gov

Clerk Circuit Court, Amy Strahan, (R), 266 Main St., PO Box 335, Forsyth 65653; (417) 546-7230; FAX (417) 546-6133; amy.strahan@courts.mo.gov

Clerk County Commission, Donna Neeley, (R), 132 David St., PO Box 156, Forsyth 65653; (417) 546-7200; FAX (417) 546-2519; donna.neeley@taneycountymo.gov

Collector of Revenue, Ramona Cope, (R), 132 David St., PO Box 278, Forsyth 65653; (417) 546-7216; FAX (417) 546-3525; mona.cope@taneycountymo.gov

Commissioner, Eastern District, Sheila L. Wyatt, (R), 132 David St., PO Box 1086, Forsyth 65653; (417) 546-7204; FAX (417) 546-3931; sheila.wyatt@taneycountymo.gov

Commissioner, Western District, Brandon Williams, (R), 132 David St., PO Box 1086, Forsyth 65653; (417) 546-7204; FAX (417) 546-3931; brandon.williams@taneycountymo.gov

Coroner, Tony Mullen, (R), 132 David St., PO Box 1086, Forsyth 65653; (417) 334-5201; FAX (417) 546-7218; coroner@co.taney.mo.us

County Health Department Director, Lisa Marshall, 15479 Hwy. 160, PO Box 369, Forsyth 65653; (417) 546-4725; FAX (417) 546-4727; lisa.marshall@lpha.mo.gov

Emergency Management Director, Chris Berndt, 132 David St., Forsyth 65653; (417) 546-7233; FAX (417) 546-7218; melissa.duckworth@taneycountymo.gov

Presiding Commissioner, Mike Scofield, (R), 132 David St., PO Box 1086, Forsyth 65653; (417) 546-7204; FAX (417) 546-3931; mike.scofield@taneycountymo.gov

Prosecuting Attorney, William Duston, (R), 266 Main St., PO Box 849, Forsyth 65653; (417) 546-7260; FAX (417) 546-2376; william.duston@taneycountymo.gov

Public Administrator, Joanna Jasper, (R), 266 Main St., PO Box 637, Forsyth 65653; (417) 546-7208; FAX (417) 546-3170; joanna.jasper@taneycountymo.gov

Recorder of Deeds, Jody Stahl, (R), 132 David St., PO Box 428, Forsyth 65653; (417) 546-7234; FAX (417) 546-9021; recorder@taneycountymo.gov

Sheriff, Brad Daniels, (R), 266 Main St., PO Box 1005, Forsyth 65653; (417) 546-7250; FAX (417) 546-8933; brad.daniels@taneycountymo.gov

Treasurer, Melanie Smith, (R), Taney County Courthouse, 132 David St., PO Box 576, Forsyth 65653; (417) 546-7207; FAX (417) 546-6213; melanie.smith@taneycountymo.gov

Texas County

County seat and zip code: Houston 65483. **County population:** 26,008. **Classification:** Third class. **Assessed valuation:** \$258,837,298. **Square miles:** 1,180. **Organized:** February 14, 1845. **Named for:** The Republic of Texas.

Assessor, Debbie James, (R), Texas County Administrative Center, 210 N. Grand, Ste. 201, Houston 65483; (417) 967-

4709; FAX (417) 967-2091; *assessor@texascountymissouri.gov*

Clerk County Commission, Laura Crowley, (R), Texas County Administrative Center, 210 N. Grand, Ste. 311, Houston 65483; (417) 967-2112; FAX (417) 967-3837; *txcomo@centurytel.net*

Clerk Circuit Court, Marci Mosley, (R), Texas County Circuit Court, 519 N. Grand, Ste. 202, Houston 65483; (417) 967-3742; FAX (417) 967-4220; *marci.mosley@courts.mo.gov*

Collector/Treasurer, Tammy Cantrell, (D), Texas County Administrative Center, 210 N. Grand, Ste. 101, Houston 65483; (417) 967-2580; FAX (417) 967-1439; *collector@texascountymissouri.gov*

Commissioner, First District, John Casey, (R), Texas County Administrative Center, 210 N. Grand, Ste. 301, Houston 65483; (417) 967-3222; FAX (417) 967-8040; *commission@texascountymissouri.gov*

Commissioner, Second District, Doyle Heiney, (R), Texas County Administrative Center, 210 N. Grand, Ste. 301, Houston 65483; (417) 967-3222; FAX (417) 967-8040; *commission@texascountymissouri.gov*

Coroner, Marie Lasater, (R), 14786 Hwy. 63, Licking, 65542; (573) 247-1672; *coroner@texascountymissouri.gov*

County Health Department Director, Jackie Smith, 950 N. Hwy. 63, Ste. 500, Houston 65483; (417) 967-4131; FAX (417) 967-5700; *jackie.smith@pha.mo.gov*

County Surveyor, Charles Manier, (R), PO Box 110, Houston 65483; (417) 260-5037; *maniersurvey@yahoo.com*

Presiding Commissioner, Scott Long, (R), Texas County Administrative Center, 210 N. Grand, Ste. 301, Houston 65483; (417) 967-3222; FAX (417) 967-8040; *commission@texascountymissouri.gov*

Prosecuting Attorney, Parke J. Stevens Jr., (R), Texas County Justice Center, 519 N. Grand, Ste. 102, Houston 65483; (417) 967-2029; FAX (417) 967-4874; *prosecutor@texascountymissouri.gov*

Public Administrator, Tina Garrett, (R), 519 N. Grand Ave., Ste. 205, Houston 65483; (417) 967-2669; *publicadministrator@texascountymissouri.gov*

Recorder of Deeds, Lindsay Koch, (R), Texas County Administrative Center, 210 N. Grand, Ste. 209, Houston 65483; (417) 967-8438; FAX (417) 967-8760; *recorder@texascountymissouri.gov*

Sheriff, Scott Lindsey, (R), Texas County Justice Center, 519 N. Grand, Ste. 101, Houston

65483; (417) 967-4165; FAX (417) 967-5575; *sheriff@texascountymissouri.gov*

Vernon County

County seat and zip code: Nevada 64772.
County population: 21,159. **Classification:** Third class. **Assessed valuation:** \$265,468,702. **Square miles:** 837. **Organized:** February 27, 1855. **Named for:** Miles Vernon, Missouri legislator.

Assessor, Cherie K. Roberts, (D), Vernon County Courthouse, 100 W. Cherry, Ste. 1, Nevada 64772; (417) 448-2530; FAX (417) 667-8360; *assessor@vernoncountymo.org*

Clerk Circuit Court, Carrie Poe, (R), Vernon County Courthouse, 100 W. Cherry, Ste. 15, Nevada 64772; (417) 448-2525; FAX (417) 448-2525; *carrie.poe@courts.mo.gov*

Clerk County Commission, Sean M. Buehler, (R), Vernon County Courthouse, 100 W. Cherry, Ste. 6, Nevada 64772; (417) 448-2500; FAX (417) 667-6035; *clerk@vernoncountymo.org*

Collector/Treasurer, Brent Banes, (R), Vernon County Courthouse, 100 W. Cherry, Ste. 10, Nevada 64772; (417) 448-2510; FAX (417) 448-2510; *treasurer@vernoncountymo.org* or *collector@vernoncountymo.org*

Commissioner, Northern District, Cindy Thompson, (R), Vernon County Courthouse, 100 W. Cherry, Ste. 7, Nevada 64772; (417) 448-2500; FAX (417) 667-6035; *commission@vernoncountymo.org*

Commissioner, Southern District, Everett Wolfe, (R), Vernon County Courthouse, 100 W. Cherry, Ste. 7, Nevada 64772; (417) 448-2500; FAX (417) 667-6035; *commission@vernoncountymo.org*

Coroner, David L. Ferry, (D), 301 S. Washington, Nevada 64772; (417) 667-3322; FAX (417) 667-4944; *davfer@neighborlink.us*

County Health Department Administrator, Steve Durnell, 301 N. Washington, Nevada 64772; (417) 667-7418; FAX (417) 667-4131; *steve.durnell@lpha.mo.gov*

County Surveyor, (Vacancy)

Emergency Management Director, Derik White, Vernon County Courthouse, 100 W. Cherry, Ste. 6, Nevada 64772; (417) 667-8236; FAX (417) 667-2586; *vcemd@vernoncountymo.org*

Presiding Commissioner, Joe Hardin, (R), Vernon County Courthouse, 100 W. Cherry, Ste. 7, Nevada 64772; (417) 448-2500; FAX (417) 667-6035; *commission@vernoncountymo.org*

Prosecuting Attorney, Brandi McNroy, (R), Vernon County Courthouse, 100 W. Cherry, Ste. 13, Nevada 64772; (417) 667-

4862; FAX (417) 448-2529; *prosecutor@vernoncountymo.org*

Public Administrator, Kelsey Westerhold, (R), Vernon County Courthouse, 100 W. Cherry, Ste. 3, Nevada 64772; (417) 448-2570; FAX (417) 448-8952; *pubadmin@vernoncountymo.org*

Recorder of Deeds, Shelly Baldwin, (R), Vernon County Courthouse, 100 W. Cherry, Ste. 11, Nevada 64772; (417) 448-2520; FAX (417) 448-2524; *recorder@vernoncountymo.org*

Sheriff, Jason M. Mosher, (R), 2040 E. Hunter, Nevada 64772; (417) 667-6042; FAX (417) 448-2580; *sheriff@vernoncountymo.org*

Warren County

County seat and zip code: Warrenton 63383.

County population: 33,043. **Classification:** Third class. **Assessed valuation:** \$642,325,467. **Square miles:** 429. **Organized:** January 5, 1833. **Named for:** Joseph Warren, Revolutionary War general.

Assessor, Katie Smith, (R), 101 Mockingbird Ln., Ste. 204, Warrenton 63383; (636) 456-8885; FAX (636) 456-9024; *katie@warrencoassessor.com*

Clerk Circuit Court, Tim Beard, (R), 104 W. Main St., Warrenton 63383; (636) 456-3363; FAX (636) 456-2422; *tim.beard@courts.mo.gov*

Clerk County Commission, Denise Stotler, (R), 101 Mockingbird Ln., Ste. 302, Warrenton 63383; (636) 456-3331; FAX (636) 456-1801; *dstotler@warrencountymo.org*

Collector of Revenue, Julie Schaumbg, (R), 101 Mockingbird Ln., Ste. 200, Warrenton 63383; (636) 456-3330; FAX (636) 456-5052; *jschaumbg@warrencountymo.org*

Commissioner, Northern District, Matt Flake, (R), 101 Mockingbird Ln., Ste. 300, Warrenton 63383; (636) 456-3045; FAX (636) 456-1801; *mflake@warrencountymo.org*

Commissioner, Southern District, Tom Meyer, (R), 101 Mockingbird Ln., Ste. 300, Warrenton 63383; (636) 456-3045; FAX (636) 456-1801; *tmeyer@warrencountymo.org*

Coroner*, Mark O'Neill, (R), 104 W. Main St., Warrenton 63383; (314) 565-5092; FAX (636) 456-2030

County Health Department Director, Ruth Walters, 101 Mockingbird Ln. Ste. 100, Warrenton 63383; (636) 456-7474; FAX (636) 456-4966; *rwalters@warrencountymo.org*

County Surveyor, Robert L. Lewis, (R), 101 Mockingbird Ln., Ste. 205, Warrenton 63383; (636) 456-3332

Emergency Management Director, Kevin Harrison, 101 Mockingbird Ln., Ste. 101, Warrenton 63383; (636) 456-3786; FAX (636) 456-1686; *kharrison@warrencountymo.org*

Presiding Commissioner, Joe Gildehaus, (R), 101 Mockingbird Ln., Ste. 300, Warrenton 63383; (636) 456-3045; FAX (636) 456-1801; *jjildehaus@warrencountymo.org*

Prosecuting Attorney, Kelly King, (R), 104 W. Main St., Ste. E, Warrenton 63383; (636) 456-7024; FAX (636) 456-5285; *kelly.king@prosecutors.mo.org*

Public Administrator, Melissa Dempsey, (R), 105 S. Market St., Ste. 103, Warrenton 63383; (636) 456-8842; FAX (636) 456-1184; *mdempsey@warrencountymo.org*

Recorder of Deeds, Deborah Engemann, (R), 101 Mockingbird Ln., Ste. 303, Warrenton 63383; (636) 456-9800; FAX (636) 456-1724; *dengemann@warrencountymo.org*

Sheriff, Kevin Harrison, (R), 104 W. Main St., Ste. A, Warrenton 63383; (636) 456-4332; FAX (636) 456-1811; *kharrison@warrencountymo.org*

Treasurer, Jeffrey Hoelscher, (R), 101 Mockingbird Ln., Ste. 308, Warrenton 63383; (636) 456-3389; FAX (636) 456-1801; *jhoelscher@warrencountymo.org*

*Appointed

Washington County

County seat and zip code: Potosi 63664. **County population:** 25,195. **Classification:** Third class. **Assessed valuation:** \$272,793,610. **Square miles:** 762. **Organized:** August 21, 1813. **Named for:** George Washington.

Assessor, Debbie Summers, (D), Washington County Courthouse, 102 N. Missouri St., Potosi 63664; (573) 438-6111, ext. 7501; FAX (573) 436-0014

Clerk Circuit Court*, Ashley Gum, (R), Washington County Courthouse, 102 N. Missouri St., Potosi 63664; (573) 438-6111, ext. 7715; FAX (573) 438-7900; *ashley.gum@courts.mo.gov*

Clerk County Commission, Jeanette Allen, (R), Washington County Courthouse, 102 N. Missouri St., Potosi 63664; (573) 438-6111, ext. 7704; FAX (573) 438-4038; *jallen@washcomo.us*

Collector of Revenue, Carla Zettler, (R), Washington County Courthouse, 102 N. Missouri St., Potosi 63664; (573) 438-6111, ext. 7701; FAX (573) 438-2009; *czettler@washcomo.us*

Commissioner, First District, Doug Short, (R), Washington County Courthouse, 102 N. Missouri St., Potosi 63664; (573) 438-6111, ext. 7735; FAX (573) 438-4038

Commissioner, Second District, Cody Brinley, (R), Washington County Courthouse, 102 N. Missouri St., Potosi 63664; (573) 438-6111, ext. 7735; FAX (573) 438-4038

Coroner, Steve Hatfield, (D), 102 N. Missouri St., Potosi 63664; (314) 650-5844; FAX (573) 438-2417; *shatfield@washcomo.us*

County Health Department Director, Shawnee Douglas, 520 Purcell Dr., Potosi 63664; (573) 438-2164, ext. 237; FAX (573) 438-4759

County Surveyor, R. Timothy Daugherty, (D), 112-A E. High St., Potosi 63664; (573) 438-6489

Emergency Management Director, Doris Coffman, 1105 Evans St., Potosi 63664; (573) 438-3635

Presiding Commissioner, Doug Sansegraw, (R), Washington County Courthouse, 102 N. Missouri St., Potosi 63664; (573) 438-6111, ext. 7735; FAX (573) 438-4038

Prosecuting Attorney, Joshua E. Hedgecorth, (D), Washington County Courthouse, 102 N. Missouri St., Potosi 63664; (573) 438-6111, ext. 7750

Public Administrator, Judy Gillam, (R), 102 N. Missouri St., Potosi 63664; (573) 438-8222; FAX (573) 438-0297; *jjgillam@washcomo.us*

Recorder of Deeds, Jamie Miner, (R), Washington County Courthouse, 102 N. Missouri St., Potosi 63664; (573) 438-6111, ext. 7510

Sheriff, Zach Jacobsen, (D), 116 W. High St., Potosi 63664; (573) 438-5478

Treasurer, Phyllis Long, (R), Washington County Courthouse, 102 N. Missouri St., Potosi 63664; (573) 438-6111, ext. 7729; FAX (573) 438-4038

*Appointed

Wayne County

County seat and zip code: Greenville 63944.
County population: 13,521. **Classification**: Third class. **Assessed valuation**: \$148,238,767. **Square miles**: 763. **Organized**: December 11, 1818. **Named for**: Anthony Wayne, Revolutionary War general.

Assessor, Frances K. Huit, (D), Wayne County Courthouse, PO Box 54, Greenville 63944; (573) 224-5600, ext. 5; FAX (573) 224-3446

Clerk Circuit Court, Darren T. Garrison, (D), Wayne County Courthouse, PO Box 78,

Greenville 63944; (573) 224-5600, ext. 1; FAX (573) 224-3225

Clerk County Commission, Kenton E. Sisco, (R), Wayne County Courthouse, 109 Walnut St., PO Box 48, Greenville 63944; (573) 224-5600, ext. 4; FAX (573) 224-5609; *wayne@sos.mo.gov*

Collector of Revenue, Rhonda Cates, (R), Wayne County Courthouse, PO Box 77, Greenville 63944; (573) 224-5600, ext. 6; FAX (573) 224-5693

Commissioner, Eastern District, Doug Wood, (R), Wayne County Courthouse, PO Box 48, Greenville 63944; (573) 224-5600, ext. 4; FAX (573) 224-5609

Commissioner, Western District, Steve Foster, (R), Wayne County Courthouse, PO Box 48, Greenville 63944; (573) 224-5600, ext. 4; FAX (573) 224-5609

Coroner, Mike Allen, (R), 215 Piedmont Ave., Piedmont 63957; (573) 760-3017

County Health Department Director*, Rhonda Eads, Wayne County Health Department, PO Box 259, Greenville 63944; FAX (573) 224-3218

County Road Overseer, Eastern District*, David Richman, Wayne County Shed, Greenville 63944; (573) 224-3771

County Road Overseer, Western District, Brian Million, Wayne County Western Shed, Rt. 3, Box 32726, Piedmont 63957; (573) 223-7513; FAX (573) 224-5609

Emergency Management Director*, Waylon Freeze, PO Box 42707, Piedmont 63957; (573) 944-0726

Presiding Commissioner, Brian M. Polk, (D), Wayne County Courthouse, PO Box 48, Greenville 63944; (573) 224-5600, ext. 4; FAX (573) 224-5609

Prosecuting Attorney, Michael J. Anderson, (D), Wayne County Courthouse, PO Box 533, Greenville 63944; (573) 224-5600, ext. 2; FAX (573) 224-3904

Public Administrator*, Penny Schulz, (R), 60 Laurel St., Piedmont 63957; (573) 429-8575

Recorder of Deeds, Cindy Stout, (R), PO Box 47, Greenville 63944; (573) 224-5600, ext. 7; FAX (573) 224-3225

Sheriff, Dean Finch, (D), Wayne County Courthouse, PO Box 109, Greenville 63944; (573) 224-3090; FAX (573) 224-3904

Treasurer, Amber Sturgeon, (R), Wayne County Courthouse, PO Box 134, Greenville 63944; (573) 224-5600, ext. 7

*Appointed

Webster County

County seat and zip code: Marshfield 65706.
County population: 36,202. **Classification:** Third class. **Assessed valuation:** \$462,170,564. **Square miles:** 594. **Organized:** March 3, 1855. **Named for:** Daniel Webster.

Assessor, Austin Graybill, (R), 101 S. Crittenden St., Rm. 19, Marshfield 65706; (417) 859-2169; FAX (417) 859-0373; assessor@webstercountymo.gov

Clerk Circuit Court, Jill Peck, (R), PO Box B, Marshfield 65706; (417) 859-2041; FAX (417) 468-6265; jill.peck@courts.mo.gov

Clerk County Commission, Stanley D. Whitehurst, (R), 101 S. Crittenden St., Rm. 12, Marshfield 65706; (417) 859-VOTE (8683); FAX (417) 468-5307; clerk@webstercountymo.gov

Collector of Revenue, Kevin Farr, (R), 101 S. Crittenden St., Rm. 15, PO Box 288, Marshfield 65706; (417) 859-2683; FAX (417) 859-0094; collector@webstercountymo.gov

Commissioner, Northern District, Dale Fraker, (R), 101 S. Crittenden St., Rm. 11, Marshfield 65706; (417) 859-4250; FAX (417) 468-5307; commission@webstercountymo.gov

Commissioner, Southern District, Randy Owens, (R), 101 S. Crittenden St., Rm. 11, Marshfield 65706; (417) 859-4250; FAX (417) 468-5307; commission@webstercountymo.gov

Coroner, Michael Taylor, (R), PO Box 218, Marshfield 65706; (417) 943-4118; FAX (417) 859-4270; mtaylor@webstercountymo.gov

County Health Department Administrator, Terre Banks, 233 E. Washington, Marshfield 65706; (417) 859-2532; FAX (417) 859-6192; tbanks@webstercohealth.com

County Surveyor, Gary Drennan, (R), 1329 Spur Dr., Ste. 190, Marshfield 65706; (417) 830-6091; gary@drennansurveying.com

Emergency Management Director, Tom Simmons, 433 E. Commercial St., Marshfield 65706; (417) 859-7959; FAX (417) 859-2782; tsimmons@webstercountymo.gov

Presiding Commissioner, Paul Ipock, (R), 101 S. Crittenden St., Rm. 11, Marshfield 65706; (417) 859-4250; FAX (417) 468-5307; commission@webstercountymo.gov

Prosecuting Attorney, Benjamin (Ben) Berkstresser, (R), PO Box 7, Marshfield 65706; (417) 859-0214; FAX (417) 859-3186; prosecutor@webstercountymo.gov

Public Administrator, Danielle Boggs, (R), 101 S. Crittenden St., Rm. B-5, Marshfield 65706; (417) 468-2135; FAX (417) 468-2651; publicadministrator@webstercountymo.gov

Recorder of Deeds, Gary Don Letterman, (R), PO Box 546, Marshfield 65706; (417) 859-5882; recorder@webstercountymo.gov

Sheriff, Roye Cole, (R), 203 E. Jefferson, Marshfield 65706; (417) 859-2247; FAX (417) 859-3614; sheriff@webstercountymo.gov

Treasurer, Todd Hungerford, (R), 101 S. Crittenden St., Rm. 13, Marshfield 65706; (417) 468-2108; FAX (417) 468-2108; treasurer@webstercountymo.gov

Worth County

County seat and zip code: Grant City 64456.
County population: 2,171. **Classification:** Third class. **Assessed valuation:** \$33,919,681. **Square miles:** 266. **Organized:** February 8, 1861. **Named for:** William Jenkins Worth, soldier in the Florida and Mexican wars.

Assessor, Carolyn J. Hardy, (R), Worth County Courthouse, PO Box 18, Grant City 64456; (660) 564-2153; FAX (660) 564-2153; assesswoco@grantcity.net

Circuit Court, Jana Findley, (D), Worth County Courthouse, PO Box 350, Grant City 64456; (660) 564-2210; FAX (660) 564-3394; jana.findley@courts.mo.gov

Clerk County Commission, Roberta Owens, (R), Worth County Courthouse, PO Box 450, Grant City 64456; (660) 564-2219; FAX (660) 564-2432; cclerkwoco@grantcity.net

Collector of Revenue, Julie Tracy, (R), Worth County Courthouse, PO Box 217, Grant City 64456; (660) 564-2221; FAX (660) 564-2432; collectorwoco@grantcity.net

Commissioner, Eastern District, Regan Nonneman, (R), Worth County Courthouse, PO Box 450, Grant City 64456; (660) 786-2213; FAX (660) 564-2432; leveractions@grantcity.net

Commissioner, Western District, Tyler Paxson, (R), Worth County Courthouse, PO Box 450, Grant City 64456; (660) 799-2512; FAX (660) 564-2432; paxweld@grm.net

Coroner, Sharon Supinger, (D), 1 W. Third, Box 70, Grant City 64456; (660) 564-3582; FAX (660) 564-2432; cclerkwoco@grantcity.net

Emergency Management Director, Abby Hawk, PO Box 141, Grant City 64456; (660) 582-0315; worthcountymemd@gmail.com

Presiding Commissioner*, Jubal Summers, (R), Worth County Courthouse, PO Box 450, Grant City 64456; (660) 373-1771; FAX (660) 564-2432; roknokker44@gmail.com

Prosecuting Attorney, Janet Wake Larison, (R), Worth County Courthouse, Grant City 64456; (660) 564-3535; FAX (660) 564-2272; worthpa@grantcity.net

Public Administrator, Patsy A. Worthington, (R), Box 38, Grant City 64456; (660) 786-2229

Recorder of Deeds, Barbara Foland, (D), Worth County Courthouse, PO Box 14, Grant City 64456; (660) 564-2484; FAX (660) 564-2432; *recorderwoco@grantcity.net*

Sheriff, Scott Sherer, (D), Worth County Courthouse, PO Box 36, Grant City 64456; (660) 564-2222; FAX (660) 564-2225; *worthcountysheriff@gmail.com*

Treasurer, Linda L. Brown, (R), Worth County Courthouse, Box 122, Grant City 64456; (660) 564-2154; FAX (660) 564-2432; *treasurerwoco@grantcity.net*

*Appointed

Wright County

County seat and zip code: Hartville 65667.

County population: 18,815. **Classification:** Third class. **Assessed valuation:** \$197,827,509.

Square miles: 682. **Organized:** January 29, 1841.

Named for: Silas Wright, New York senator.

Assessor, Brenda Day, (R), Wright County Courthouse, PO Box 399, Hartville 65667; (417) 741-6400; FAX (417) 741-6334; *wcabkd@gmail.com*

Clerk Circuit Court, Lori Jones, (R), Wright County Courthouse, PO Box 39, Hartville 65667; (417) 741-7121; FAX (417) 741-7504; *LJones@courts.mo.gov*

Clerk County Commission, Nelda Masner, (R), Wright County Courthouse, PO Box 98, Hartville 65667; (417) 741-6661; FAX (417) 741-6142; *wright@sos.mo.gov*

Collector of Revenue, Shelly Chadwell, (R), Wright County Courthouse, PO Box 9, Hartville 65667; (417) 741-7225; FAX (417) 741-7919; *collector@wrightcollector.com*

Commissioner, Eastern District, Randy Pamperien, (R), Wright County Courthouse, PO Box 98, Hartville 65667; (417) 741-6113; FAX (417) 741-6142

Commissioner, Western District, Tommy Kingery, (R), Wright County Courthouse, PO Box 98, Hartville 65667; (417) 741-6113; FAX (417) 741-6142

Coroner, Ben Hurtt, (R), 315 N. Main, Mountain Grove 65711; (417) 926-4111; FAX (417) 926-5727; *benhurtt@craighurtt.com*

County Health Department Director, Tracy Hardcastle, Wright County Health Department, PO Box 97, Hartville 65667; (417) 741-7791; FAX (417) 741-7108; *thardcastle@wrightcountyhealth.com*

Emergency Management Director, Rick Thompson, Wright County Courthouse, PO Box 300, Hartville 65667; (417) 259-0412; FAX (417) 741-6142; *kcOros@centurylink.net*

Presiding Commissioner, Zach Williams, (R), Wright County Courthouse, PO Box 98, Hartville 65667; (417) 741-6113; FAX (417) 741-6142

Prosecuting Attorney, John Tyrrell, Wright County Courthouse, PO Box 395, Hartville 65667; (417) 741-6166; FAX (417) 741-7376; *wrightcountypa@gmail.com*

Public Administrator, John T. Miller, (R), PO Box 169, Mansfield 65704; (417) 926-2382; *jtmillerpa@yahoo.com*

Recorder of Deeds, Sue Long, (R), PO Box 370, Hartville 65667; (417) 741-7322; FAX (417) 741-6016; *wrightcountyrecorder@gmail.com*

Sheriff, Alfred (Sonny) Byerley, (R), Wright County Courthouse, PO Box 250, Hartville 65667; (417) 741-7576; FAX (417) 741-6780; *alfred.byerley@wrightcountysheriff.net*

Treasurer, Lisa Hensley, (R), Wright County Courthouse, PO Box 25, Hartville 65667; (417) 741-7256

Classification of Municipalities

Missouri statutes classify municipalities on the basis of population and limit the form of government options of each classification. The statutes provide that a community may incorporate as a city of the third class, fourth class or village on the basis of the population at the time of incorporation¹. Once a community is incorporated under a given classification, the municipality does not automatically change classification with a gain or loss of population. A municipality may change classification only when the change is approved by a majority vote of the people.

There are certain forms of government permitted for each classification of municipality. Villages are permitted only one form of government—an elected board of trustees, five in number if the village has less than 2,500 population and nine if more than 2,500 population. Fourth-class cities are permitted to have either a mayor/board of aldermen form or a mayor/city administrator/aldermen form. The board of aldermen may adopt a city administrator form by ordinance, without a vote of the people. Third-class cities are granted greater flexibility with the authority to establish a mayor/council form, a council/manager form, a commission form or a mayor/city administrator/council form. Finally, constitutional charter cities may adopt any form of government that the people approve in the charter.

¹From 1821 to 1875, the Missouri General Assembly passed special charters for specific cities, until the 1875 Constitution prohibited further granting and amending of special charters. However, seven Missouri municipalities are still operating under special charters granted before 1875. They are Augusta, Carrollton, Chillicothe, La Grange, Liberty, Miami and Pleasant Hill. If the voters of these municipalities decide to relinquish their special charters, they will be governed by the appropriate sections of the statutes relevant to their population classification.

Class	Population Requirement	Form of Government
Village	less than 500	Board of trustees
4th Class	500-2,999	Mayor/board of aldermen Mayor/city administrator/alderman
3rd Class	3,000-29,999	Mayor/council Mayor/city administrator/council Council/Manager Commission
Constitutional Charter / Home Rule	more than 5,000	To be decided by the people
Special Charter	no requirement	As set forth in the individual special charter

For all places—Annual Estimates of the Resident Population for Incorporated Places in Missouri: April 1, 2010 to July 1, 2019.

Source: U.S. Census Bureau, American Community Survey

CDPs—American Community Survey 2019 5-year Estimates of Population by Age.

Source: U.S. Census Bureau, American Community Survey.

CITY	COUNTY	DATE OF INCORP.	CLASS	2017 POP. EST.	2019 POP. EST.	MAIN PO ZIP
Adrian	Bates	1880	4th	1,859	1,597	64720
Advance	Stoddard	1883	4th	1,355	1,336	63730
Afton	St. Louis	CDP	-	21,704	20,148	63123
Agency	Buchanan	1903	Village	934	660	64401
Airport Drive	Jasper	1947	Village	792	868	64802
Alba	Jasper	1902	4th	566	542	64830
Albany	Gentry	1845	4th	2,157	1,675	64402
Aldrich	Polk	1889	Village	62	81	65601
Alexandria	Clark	1970	4th	112	150	63430
Allendale	Worth	1928	3rd	62	51	64420
Allenville	Cape Girardeau	-	Village	96	122	63741

Missouri Roster

CITY	COUNTY	DATE OF INCORP.	CLASS	2017 POP. EST.	2019 POP. EST.	MAIN PO ZIP
Alma	Lafayette	1878	4th	412	383	64001
Altamont	Daviess	1896	Village	203	201	64620
Altenburg	Perry	1870	4th	460	333	63732
Alton	Oregon	1992	4th	586	834	65606
Amazonia	Andrew	1857	4th	249	321	64421
Amity	De Kalb	1907	Village	27	53	64422
Amoret	Bates	1930	4th	178	180	64722
Amsterdam	Bates	1971	4th	226	229	64723
Anderson	McDonald	1901	4th	2,406	1,919	64831
Annada	Pike	1912	Village	47	28	63330
Annapolis	Iron	1961	4th	428	343	63620
Anniston	Mississippi	1913	4th	172	208	63820
Appleton City	St. Clair	1871	4th	1,230	1,080	64724
Arbela	Scotland	1877	Village	47	42	63432
Arbyrd	Dunklin	1919	4th	480	462	63821
Arcadia	Iron	1923	4th	653	559	63621
Archie	Cass	1952	4th	1,337	1,202	64725
Arcola	Dade	1967	Village	101	53	65603
Argyle	Maries/Osage	1908	Village	216	160	65001
Arkoe	Nodaway	1905	Village	44	64	64468
Armstrong	Howard	1953	4th	271	276	65230
Arnold	Jefferson	1972	3rd	21,102	21,091	63010
Arrow Point	Barry	1987	Village	147	87	65658
Arrow Rock	Saline	1820	Village	45	52	65320
Asbury	Jasper	1900	4th	186	215	64832
Ash Grove	Greene	1871	4th	1,607	1,444	65604
Ashburn	Pike	-	-	19	-	63433
Ashland	Boone	1877	4th	3,893	3,968	65010
Ashley	Pike	CDP	-	75	78	63334
Atlanta	Macon	1858	4th	516	380	63530
Augusta	St. Charles	1855	Special Charter	271	267	63332
Aullville	Lafayette	1905	Village	110	101	64037
Aurora	Lawrence	1870	3rd	7,431	7,447	65605
Auxvasse	Callaway	1873	4th	1,218	978	65231
Ava	Douglas	1908	4th	2,918	2,865	65608
Avilla	Jasper	1858	Village	84	129	64833
Avondale	Clay	1916	4th	499	451	64117
Bagnell	Miller	1926	4th	38	95	65026
Baker	Stoddard	-	-	-	-	63846
Bakersfield	Ozark	1967	Village	234	227	65609
Baldwin Park	Cass	1972	Village	107	96	64080
Ballwin	St. Louis	1950	4th	30,388	30,082	63011
Baring	Knox	1959	4th	146	127	63531
Barnard	Nodaway	1881	4th	250	198	64423
Barnett	Morgan	1961	4th	246	201	65011
Barnhart	Jefferson	CDP	-	6,233	5,948	63012
Bates City	Lafayette	1904	4th	256	218	64011
Battlefield	Greene	1971	4th	5,986	6,622	65619
Bell City	Stoddard	1955	4th	516	422	63735
Bella Villa	St. Louis	1947	4th	853	724	63125
Belle	Maries/Osage	1901	4th	1,723	1,479	65013
Bellefontaine Neighbors	St. Louis	1950	4th	10,751	10,397	63137
Bellflower	Montgomery	1905	4th	427	366	63333
Bel-Nor	St. Louis	1937	Village	1,508	1,397	63121
Bel-Ridge	St. Louis	1947	4th	2,692	2,675	63121
Belton	Cass	1871	Home Rule	23,299	23,642	64012
Bennett Springs	Dallas/Laclede	CDP	-	142	179	65536
Benton	Scott	1953	4th	913	873	63736

CITY	COUNTY	DATE OF INCORP.	CLASS	2017 POP. EST.	2019 POP. EST.	MAIN PO ZIP
Benton City	Audrain	1887	Village	170	102	65232
Berger	Franklin	1928	4th	188	221	63014
Berkeley	St. Louis	1937	Home Rule	9,014	8,841	63134
Bernie	Stoddard	1889	4th	1,950	1,880	63822
Bertrand	Mississippi	1962	4th	832	743	63823
Bethany	Harrison	1860	4th	3,034	3,062	64424
Bethel	Shelby	1883	Village	93	112	63434
Beverly Hills	St. Louis	1935	4th	486	554	63121
Bevier	Macon	1881	4th	661	691	63532
Biehle	Perry	CDP	-	-	25	63775
Big Lake	Holt	1983	Village	109	145	64437
Big Spring	Montgomery	CDP	-	215	265	63363
Bigelow	Holt	1868	Village	5	24	64425
Billings	Christian	1871	4th	971	1,111	65610
Birch Tree	Shannon	1908	4th	558	649	65438
Birmingham	Clay	1889	Village	203	205	64161
Bismarck	St. Francois	1877	4th	1,474	1,478	63624
Black Jack	St. Louis	1970	3rd	6,941	6,918	63033
Blackburn	Lafayette/Saline	1880	4th	359	237	65321
Blackwater	Cooper	1946	4th	187	150	65322
Blairstown	Henry	1959	4th	106	94	64726
Blanchard	Atchison	CDP	-	32	-	-
Bland	Gasconade	1902	4th	423	528	65014
Blodgett	Scott	1900	Village	151	204	63824
Bloomfield	Stoddard	1835	4th	1,955	1,833	63825
Bloomsdale	Ste. Genevieve	1963	4th	744	555	63627
Blue Eye	Stone	1946	Village	284	161	65611
Blue Springs	Jackson	1904	Home Rule	54,036	55,829	64015
Blythedale	Harrison	1891	Village	167	185	64426
Bogard	Carroll	1961	4th	150	154	64622
Bolckow	Andrew	1982	4th	173	189	64427
Bolivar	Polk	1835	4th	10,654	11,067	65613
Bonne Terre	St. Francois	1917	3rd	7,138	7,118	63628
Boonville	Cooper	1839	3rd	8,388	8,439	65233
Bosworth	Carroll	1895	4th	188	290	64623
Bourbon	Crawford	1907	4th	1,759	1,582	65441
Bowling Green	Pike	1823	4th	5,479	5,585	63334
Bragg City	Pemiscot	1919	4th	113	131	63827
Brandsville	Howell	1917	4th	101	152	65688
Branson	Taney/Stone	1912	4th	11,228	11,630	65615
Branson West	Stone	1974	4th	625	446	65737
Brashear	Adair	1956	4th	194	259	63533
Braymer	Caldwell	1888	4th	712	846	64624
Breckenridge	Caldwell	1865	4th	279	353	64625
Breckenridge Hills	St. Louis	1950	3rd	4,680	4,566	63114
Brentwood	St. Louis	1919	4th	8,025	7,966	63144
Brewer	Perry	CDP	-	262	409	-
Bridgeton	St. Louis	1843	Home Rule	11,712	11,520	63044
Brimson	Grundy	1906	Village	46	61	64642
Bronaugh	Vernon	1887	4th	236	235	64728
Brookfield	Linn	1859	3rd	4,473	4,213	64628
Brooklyn Heights	Jasper	1967	Village	114	106	64836
Browning	Linn/Sullivan	1891	4th	216	245	64630
Brownington	Henry	1870	Village	112	104	64740
Brumley	Miller	1926	Village	70	94	65017
Brunswick	Chariton	1836	4th	889	814	65236
Bucklin	Linn	1866	4th	423	436	64631
Buckner	Jackson	1930	4th	3,066	3,022	64016
Buffalo	Dallas	1892	4th	3,026	3,091	65622

CITY	COUNTY	DATE OF INCORP.	CLASS	2017 POP. EST.	2019 POP. EST.	MAIN PO ZIP
Bull Creek	Taney	1993	Village	588	635	65616
Bunceton	Cooper	1868	4th	358	358	65237
Bunker	Dent/Reynolds	1908	4th	417	379	63629
Burgess	Barton	-	-	44	33	66756
Burlington Junction	Nodaway	1879	4th	474	481	64428
Butler	Bates	1858	3rd	4,190	3,999	64730
Butterfield	Barry	1966	4th	603	475	65623
Byrnes Mill	Jefferson	1986	4th	2,900	3,002	63051
Cabool	Texas	1884	4th	2,369	2,080	65689
Cainsville	Harrison	1875	4th	213	273	64632
Cairo	Randolph	1886	Village	326	279	65239
Caledonia	Washington	1819	Village	208	127	63631
Calhoun	Henry	1870	4th	372	453	65323
California	Moniteau	1857	4th	4,368	4,416	65018
Callao	Macon	1858	4th	351	293	63534
Calverton Park	St. Louis	1940	Village	1,222	1,268	63135
Camden	Ray	1846	4th	300	188	64017
Camden Point	Platte	1962	4th	491	548	64018
Camdenton	Camden	1931	4th	3,934	4,145	65020
Cameron	Clinton/DeKalb	1867	3rd	9,904	9,649	64429
Campbell	Dunklin	1892	4th	2,250	1,807	63933
Canalou	New Madrid	1910	4th	244	301	63828
Canton	Lewis	1967	4th	2,515	2,302	63435
Cape Girardeau	Cape Girardeau	1793	Home Rule	39,092	40,559	63701
Cardwell	Dunklin	1895	4th	690	639	63829
Carl Junction	Jasper	1884	4th	7,722	8,274	64834
Carrollton	Carroll	1833	Special Charter	3,729	3,476	64633
Cartersville	Jasper	1882	3rd	1,738	1,968	64835
Carthage	Jasper	1868	Home Rule	14,280	14,746	64836
Caruthersville	Pemiscot	1857	3rd	5,859	5,348	63830
Carytown	Jasper	1971	Village	248	283	64836
Cassville	Barry	1846	4th	3,284	3,290	65625
Castle Point	St. Louis	CDP	-	3,064	2,820	63136
Catron	New Madrid	1924	4th	43	60	63833
Cave	Lincoln	-	-	1	5	-
Cedar Hill	Jefferson	CDP	-	1,889	227	63016
Cedar Hill Lakes	Jefferson	1973	Village	246	1,834	63016
Center	Ralls	1882	4th	452	506	63436
Centertown	Cole	1901	Village	323	287	65023
Centerview	Johnson	1960	4th	261	273	64019
Centerville	Reynolds	1976	4th	199	181	63633
Centralia	Boone	1867	4th	4,192	4,271	65240
Chaffee	Scott	1905	3rd	2,925	2,898	63740
Chain of Rocks	Lincoln	1998	Village	96	100	63369
Chain-O-Lakes	Barry	1975	Village	90	128	65641
Chamois	Osage	1856	4th	402	379	65024
Champ	St. Louis	1959	Village	6	13	63042
Charlack	St. Louis	1945	4th	1,526	1,354	63114
Charleston	Mississippi	1872	3rd	5,765	5,468	63834
Charmwood	Franklin	2010	-	32	31	63079
Cherokee Pass	Madison	CDP	-	266	288	63645
Chesapeake	Lawrence	CDP	-	60	32	65712
Chesterfield	St. Louis	1988	3rd	47,660	47,538	63017
Chilhowee	Johnson	1907	4th	275	323	64733
Chillicothe	Livingston	1855	Special Charter	9,138	9,705	64601
Chula	Livingston	1885	4th	252	205	64635
Circle City	Stoddard	-	Village	-	-	63846

CITY	COUNTY	DATE OF INCORP.	CLASS	2017 POP. EST.	2019 POP. EST.	MAIN PO ZIP
City of Bellerive Acres	St. Louis	1939	4th	187	181	63121
Clarence	Shelby	1866	4th	976	750	63437
Clark	Randolph	1928	4th	249	290	65243
Clarksburg	Moniteau	1930	4th	233	350	65025
Clarksdale	DeKalb	1886	4th	269	255	64430
Clarkson Valley	St. Louis	1989	4th	2,630	2,606	63006
Clarksville	Pike	1887	4th	452	431	63336
Clarkton	Dunklin	1885	4th	1,195	1,152	63837
Claycomo	Clay	1946	Village	1,423	1,514	64119
Clayton	St. Louis	1913	Home Rule	16,214	16,747	63105
Clearmont	Nodaway	1964	4th	193	155	64431
Cleveland	Cass	1958	4th	540	661	64734
Clever	Christian	1909	4th	2,534	2,770	65631
Cliff Village	Newton	1959	Village	24	39	64804
Clifton Hill	Randolph	1960	4th	62	109	65244
Clinton	Henry	1886	3rd	9,088	8,945	64735
Clyde	Nodaway	1882	Village	73	79	64432
Cobalt	Madison	1952	Village	266	224	63645
Coffey	Daviess	1965	4th	138	164	64636
Cole Camp	Benton	1897	4th	1,180	1,134	65325
Collins	St. Clair	1885	Village	194	152	64738
Columbia	Boone	1826	Home Rule	118,620	123,195	65205
Commerce	Scott	1834	4th	62	66	63742
Conception	Nodaway	CDP	-	241	289	64433
Conception Junction	Nodaway	1915	3rd	176	182	64434
Concord	St. Louis	CDP	-	17,650	17,912	63128
Concordia	Lafayette	1877	4th	2,486	2,366	64020
Coney Island	Stone	1993	Village	72	75	65737
Conway	Laclede	1927	4th	762	776	65632
Cool Valley	St. Louis	1951	4th	1,150	1,130	63121
Cooter	Pemiscot	1964	4th	372	404	63839
Corder	Lafayette	1908	4th	398	401	64021
Corning	Holt	1868	Village	7	14	64435
Cosby	Andrew	1905	Village	194	125	64436
Cottleville	St. Charles	1853	4th	4,551	5,608	63338
Country Club	Andrew	1954	Village	2,920	2,497	64506
Country Club Hills	St. Louis	1943	4th	1,402	1,246	63136
Country Life Acres	St. Louis	1946	Village	129	73	63131
Cowgill	Caldwell	1890	4th	175	182	64637
Craig	Holt	1869	4th	228	223	64437
Crane	Stone	1906	4th	1,621	1,357	65633
Creighton	Cass	1885	4th	338	342	64739
Crestwood	St. Louis	1949	Home Rule	11,921	11,834	63126
Creve Coeur	St. Louis	1949	Home Rule	18,259	18,622	63141
Crocker	Pulaski	1912	4th	1,100	1,039	65452
Cross Timbers	Hickory	1948	4th	241	211	65634
Crystal City	Jefferson	1911	3rd	4,770	4,700	63019
Crystal Lake Park	St. Louis	1957	4th	493	486	63131
Crystal Lakes	Ray	1986	4th	319	355	64024
Cuba	Crawford	1857	4th	3,336	3,292	65453
Curryville	Pike	1874	4th	234	223	63339
Dadeville	Dade	1865	Village	259	224	65635
Dalton	Chariton	1872	Village	5	16	65246
Danville	Montgomery	CDP	-	34	27	63361
Dardenne Prairie	St. Charles	1981	4th	12,938	13,348	63366
Darlington	Gentry	1892	4th	80	118	64438
Dawn	Livingston	CDP	-	163	154	64638
DeKalb	Buchanan	1850	4th	200	222	64440
De Soto	Jefferson	1869	3rd	6,399	6,345	63020

CITY	COUNTY	DATE OF INCORP.	CLASS	2017 POP. EST.	2019 POP. EST.	MAIN PO ZIP
De Witt	Carroll	1910	4th	115	117	64639
Dearborn	Platte	1882	4th	465	523	64439
Deepwater	Henry	1885	4th	433	413	64740
Deerfield	Vernon	1963	Village	44	78	64741
Defiance	St. Charles	CDP	-	119	93	63341
Dellwood	St. Louis	1951	4th	5,005	4,997	63135
Delta	Cape Girardeau	1967	4th	367	425	63744
Dennis Acres	Newton	1956	Village	21	70	64804
Denver	Worth	1945	Village	58	36	64441
Des Arc	Iron	1890	4th	198	162	63636
Des Peres	St. Louis	1934	4th	8,536	8,697	63131
Desloge	St. Francois	1941	4th	4,966	4,882	63601
Dexter	Stoddard	1873	4th	7,887	7,815	63841
Diamond	Newton	1950	4th	828	910	64840
Diehlstadt	Scott	1901	Village	162	151	63834
Diggins	Webster	1926	Village	309	323	65636
Dixon	Pulaski	1889	4th	1,387	1,450	65459
Doe Run	St. Francois	CDP	-	1,039	994	63637
Doniphan	Ripley	1891	4th	2,166	1,916	63935
Doolittle	Phelps	1944	4th	752	601	65401
Dover	Lafayette	1900	Village	92	102	64022
Downing	Schuyler	1896	4th	317	351	63536
Drexel	Bates/Cass	1890	4th	832	944	64742
Dudley	Stoddard	1915	4th	199	222	63936
Duenweg	Jasper	1959	4th	1,259	1,379	64841
Dunlap	Grundy	1953	Village	-	-	64683
Duquesne	Jasper	1959	4th	1,877	1,639	64801
Eagle Rock	Barry	CDP	-	158	170	65641
Eagleville	Harrison	1877	Village	258	300	64442
East Fenway	Lewis	1981	Village	-	-	63435
East Lynne	Cass	1871	4th	174	305	64743
East Prairie	Mississippi	1883	4th	3,120	2,941	63845
Easton	Buchanan	1963	4th	287	233	64443
Edgar Springs	Phelps	1974	4th	270	195	65462
Edgerton	Platte	1883	4th	601	616	64444
Edina	Knox	1879	4th	1,140	1,124	63537
Edinburg	Grundy	CDP	-	142	103	63555
Edmundson	St. Louis	1948	4th	845	829	63134
El Dorado Springs	Cedar	1881	3rd	3,532	3,612	64744
Eldon	Miller	1904	4th	4,580	4,706	65026
Ellington	Reynolds	1911	4th	1,204	928	63638
Ellisville	St. Louis	1932	Home Rule	9,463	9,862	63011
Ellsinore	Carter	1913	4th	622	429	63937
Elmer	Macon	1960	4th	72	77	63538
Elmira	Ray	1921	Village	29	50	64062
Elmo	Nodaway	1879	4th	187	150	64445
Elsberry	Lincoln	1883	4th	2,106	2,077	63343
Elvins	St. Francois	1902	4th	-	-	63601
Emerald Beach	Barry	1981	Village	285	244	65658
Eminence	Shannon	1948	4th	624	578	65466
Emma	Lafayette/Saline	1958	4th	277	229	65327
Eolia	Pike	1964	Village	637	509	63344
Essex	Stoddard	1876	4th	587	448	63846
Esther	St. Francois	1952	4th	-	-	63601
Ethel	Macon	1962	4th	58	60	63539
Eugene	Cole	1904	Village	-	246	65032
Eureka	St. Louis	1954	4th	10,554	10,946	63025
Evergreen	Laclede	-	Village	14	28	65536
Everton	Dade	1892	4th	335	299	65646

CITY	COUNTY	DATE OF INCORP.	CLASS	2017 POP. EST.	2019 POP. EST.	MAIN PO ZIP
Ewing	Lewis	1970	4th	334	430	63440
Excello	Macon	CDP	-	12	12	65247
Excelsior Estates	Clay/Ray	1986	4th	202	148	64062
Excelsior Springs	Clay/Ray	1881	3rd	11,555	11,731	64024
Exeter	Barry	1942	4th	805	769	65647
Fair Grove	Greene	1973	4th	1,623	1,529	65648
Fair Play	Polk	1898	4th	426	483	65649
Fairdealing	Butler/Ripley	CDP	-	1,126	731	63939
Fairfax	Atchison	1908	4th	680	574	64446
Fairview	Newton	1907	4th	412	377	64842
Farber	Audrain	1955	4th	308	313	63345
Farley	Platte	1850	Village	244	301	64028
Farmington	St. Francois	1836	3rd	18,047	19,113	63640
Fayette	Howard	1855	4th	2,716	2,689	65248
Fenton	St. Louis	1837	4th	4,042	4,026	63026
Fenway Landing	Lewis	1974	Village	-	-	63435
Ferguson	St. Louis	1894	Home Rule	20,927	20,525	63135
Ferrelview	Platte	1928	Village	489	798	64163
Festus	Jefferson	1887	3rd	11,910	12,036	63028
Fidelity	Jasper	1965	Village	240	268	64836
Fillmore	Andrew	1873	4th	191	188	64449
Fisk	Butler	1954	4th	409	334	63940
Flat River	St. Francois	1934	3rd	-	-	63601
Fleming	Ray	1962	4th	98	129	64077
Flemington	Polk	1945	Village	79	148	65650
Flint Hill	St. Charles	1976	4th	577	777	63346
Flordell Hills	St. Louis	1946	4th	803	802	63136
Florida	Monroe	-	-	-	-	65283
Florissant	St. Louis	1786	Home Rule	51,952	50,952	63031
Foley	Lincoln	1900	4th	116	173	63347
Fordland	Webster	1953	4th	923	846	65652
Forest City	Holt	1857	4th	244	246	64451
Foristell	St. Charles/Warren	1980	4th	667	606	63348
Forsyth	Taney	1928	4th	2,538	2,560	65653
Fort Leonard Wood	Pulaski	CDP	-	16,307	16,026	65473
Fortescue	Holt	1918	Village	13	29	64437
Foster	Bates	1885	Village	158	111	64745
Fountain N' Lakes	Lincoln	1998	Village	223	182	63362
Four Seasons	Camden	1986	Village	-	-	65049
Frankclay	St. Francois	CDP	-	116	132	63601
Frankford	Pike	1889	4th	393	314	63441
Franklin	Howard	1894	4th	87	93	65250
Fredericktown	Madison	1827	4th	3,999	3,984	63645
Freeburg	Osage	1909	Village	563	423	65035
Freeman	Cass	1958	4th	493	485	64746
Freistatt	Lawrence	1916	Village	178	161	65654
Fremont	Carter	CDP	-	53	33	63941
Fremont Hills	Christian	-	4th	1,072	922	65714
Frohna	Perry	1946	4th	275	245	63748
Frontenac	St. Louis	1947	4th	3,543	3,543	63131
Fulton	Callaway	1859	Home Rule	12,807	12,596	65251
Gainesville	Ozark	1896	4th	724	723	65655
Galena	Stone	1903	4th	486	437	65656
Gallatin	Daviess	1856	4th	1,713	1,749	64640
Galt	Grundy	1890	4th	171	247	64641
Garden City	Cass	1898	4th	1,562	1,638	64747
Gasconade	Gasconade	1926	4th	252	215	65036
Gentry	Gentry	1900	Village	58	70	64453
Gerald	Franklin	1907	4th	1,443	1,313	63037

CITY	COUNTY	DATE OF INCORP.	CLASS	2017 POP. EST.	2019 POP. EST.	MAIN PO ZIP
Gerster	St. Clair	1966	Village	19	24	64776
Gibbs	Adair	1887	Village	99	102	63540
Gideon	New Madrid	1909	4th	1,158	972	63848
Gilliam	Saline	1899	4th	182	190	65330
Gilman City	Harrison	1897	4th	383	357	64642
Ginger Blue	McDonald	1965	Village	32	54	64854
Gladstone	Clay	1952	3rd	26,738	27,489	64118
Glasgow	Chariton/Howard	1836	4th	1,182	1,084	65254
Glasgow Village	St. Louis	CDP	-	4,975	4,918	63137
Glen Allen	Bollinger	1906	Village	175	82	63751
Glen Echo Park	St. Louis	1938	Village	156	170	63121
Glenaire	Clay	1950	4th	467	577	64068
Glencoe	St. Louis	-	Village	-	-	63038
Glendale	St. Louis	1912	4th	5,919	5,866	63122
Glenwood	Schuyler	1869	Village	165	206	63541
Golden	Barry	CDP	-	337	415	65658
Golden City	Barton	1881	4th	567	719	64748
Goodman	McDonald	1956	4th	1,296	1,249	64843
Gordonville	Cape Girardeau	1894	Village	447	371	63752
Gorin	Scotland	1889	4th	-	-	63543
Goss	Monroe	2001	Village	-	-	65275
Gower	Buchanan/Clinton	1946	4th	1,605	1,454	64454
Graham	Nodaway	1929	4th	231	155	64455
Grain Valley	Jackson	1945	4th	13,480	14,526	64029
Granby	Newton	1875	4th	2,106	2,085	64844
Grand Falls Plaza	Newton	1993	Village	99	112	64804
Grand Pass	Saline	1889	Village	87	64	65339
Grandin	Carter	1963	4th	218	229	63943
Grandview	Jackson	1912	4th	25,226	24,856	64030
Granger	Scotland	1914	Village	34	34	63442
Grant City	Worth	1863	4th	916	791	64456
Grantwood	St. Louis	1937	Village	1,082	856	63123
Gravois Mills	Morgan	1956	Village	128	148	65037
Gray Summit	Franklin	CDP	-	2,900	2,699	63039
Grayhawk	Ste. Genevieve	CDP	-	400	562	63670
Grayridge	Stoddard	CDP	-	131	183	63850
Grayson	Clinton	1925	Village	-	-	64492
Green Castle	Sullivan	1845	-	237	246	63544
Green City	Sullivan	1880	4th	598	589	63545
Green Park	St. Louis	1995	4th	2,630	2,618	63123
Green Ridge	Pettis	1903	4th	397	495	65332
Greendale	St. Louis	1950	4th	763	654	63121
Greenfield	Dade	1876	4th	1,385	1,313	65661
Greentop	Adair/Schuyler	1870	4th	521	459	63546
Greenville	Wayne	1819	4th	570	463	63944
Greenwood	Jackson	1963	4th	5,771	5,833	64034
Guilford	Nodaway	1880	Village	47	73	64457
Gunn City	Cass	1880	Village	76	120	64760
Hale	Carroll	1884	4th	448	397	64643
Halfway	Polk	1967	Village	140	177	65663
Hallsville	Boone	1957	4th	1,554	1,577	65255
Halltown	Lawrence	1972	Village	166	171	65664
Hamilton	Caldwell	1868	4th	1,692	1,684	64644
Hanley Hills	St. Louis	1948	Village	1,849	2,101	63133
Hannibal	Marion/Ralls	1845	Home Rule	17,551	17,346	63401
Hardin	Ray	1888	4th	693	537	64035
Harris	Sullivan	1887	4th	27	56	64645
Harrisburg	Boone	1897	Village	331	286	65256
Harrisonville	Cass	1856	4th	10,025	10,078	64701

CITY	COUNTY	DATE OF INCORP.	CLASS	2017 POP. EST.	2019 POP. EST.	MAIN PO ZIP
Hartsburg	Boone	1902	Village	95	110	65039
Hartville	Wright	1905	4th	601	607	65667
Hartwell	Henry	CDP	-	-	79	64788
Harviell	Butler	CDP	-	-	-	63945
Harwood	Vernon	1822	Village	84	45	64750
Hawk Point	Lincoln	1908	4th	756	712	63349
Hayti	Pemiscot	1896	4th	2,766	2,501	63851
Hayti Heights	Pemiscot	1972	4th	636	547	63851
Hayward	Pemiscot	CDP	-	127	96	63873
Haywood City	Scott	1960	Village	138	202	63771
Hazelwood	St. Louis	1949	Home Rule	25,505	25,117	63042
Henrietta	Ray	1874	4th	397	357	64036
Herculaneum	Jefferson	1972	4th	3,866	4,138	63048
Hermann	Gasconade	1845	4th	2,444	2,342	65041
Hermitage	Hickory	1957	4th	686	464	65668
Higbee	Randolph	1891	4th	586	550	65257
Higginsville	Lafayette	1880	4th	4,640	4,609	64037
High Hill	Montgomery	1947	4th	186	177	63350
High Ridge	Jefferson	CDP	-	3,917	4,459	63049
Highlandville	Christian	1993	4th	994	1,051	65669
Hillsboro	Jefferson	1839	4th	3,034	3,292	63050
Hillsdale	St. Louis	1947	Village	1,306	1,542	63121
Hoberg	Lawrence	1927	Village	35	57	65712
Holcomb	Dunklin	1891	4th	696	576	63852
Holden	Johnson	1861	3rd	2,384	2,236	64040
Holland	Pemiscot	1903	4th	195	197	63853
Holliday	Monroe	1890	Village	93	132	65258
Hollister	Taney	1910	4th	4,475	4,592	65673
Holt	Clay/Clinton	1867	4th	481	502	64048
Holts Summit	Callaway	1973	4th	3,623	4,391	65043
Homestead	Ray	1972	Village	150	185	64024
Homestown	Pemiscot	1946	4th	123	130	63879
Hopkins	Nodaway	1872	4th	369	476	64461
Horine	Jefferson	CDP	-	1,194	1,133	63070
Hornersville	Dunklin	1840	4th	716	594	63855
Houston	Texas	1893	4th	2,428	2,082	65483
Houston Lake	Platte	1960	4th	411	247	64151
Houstonia	Pettis	1879	4th	164	219	65333
Howardville	New Madrid	1953	4th	271	338	63869
Hughesville	Pettis	1905	Village	170	189	65334
Humansville	Polk	1872	4th	1,097	1,059	65674
Hume	Bates	1881	4th	365	314	64752
Humphreys	Sullivan	1880	Village	65	107	64646
Hunnewell	Shelby	1869	4th	126	173	63443
Hunter	Carter	CDP	-	57	134	-
Huntleigh	St. Louis	1929	4th	370	388	63101
Huntsdale	Boone	2003	Village	24	32	65203
Huntsville	Randolph	1831	3rd	1,618	1,507	65259
Hurdland	Knox	1872	4th	93	157	63547
Hurley	Stone	1956	4th	243	177	65675
Iatan	Platte	1973	Village	48	55	64098
Iberia	Miller	1875	4th	687	749	65486
Imperial	Jefferson	CDP	-	4,580	4,260	63052
Independence	Jackson	1849	Home Rule	117,369	116,672	64051
Indian Point	Stone	1989	Village	465	523	65616
Innsbrook	Warren	1998	Village	664	588	63390
Ionia	Benton-Pettis	1904	Village	95	87	65335
Irena	Worth	1999	Village	21	17	64499
Iron Gates	Jasper	1956	Village	-	-	64801

CITY	COUNTY	DATE OF INCORP.	CLASS	2017 POP. EST.	2019 POP. EST.	MAIN PO ZIP
Iron Mountain Lake	St. Francois	1983	4th	744	746	63624
Irondale	Washington	1910	4th	390	440	63648
Ironton	Iron	1859	4th	1,511	1,389	63650
Irwin	Barton	CDP	-	30	53	64759
Jackson	Cape Girardeau	1885	4th	14,690	14,836	63755
Jacksonville	Randolph	1865	Village	139	145	65260
Jameson	Daviess	1876	Village	70	127	64647
Jamesport	Daviess	1872	4th	537	515	64648
Jamesstown	Moniteau	1837	4th	371	398	65046
Jane	McDonald	2005	Village	587	312	64856
Jasper	Jasper	1881	4th	908	972	64755
Jefferson City	Callaway/Cole	1825	Home Rule	43,092	42,708	65101
Jennings	St. Louis	1946	3rd	14,743	14,575	63136
Jerico Springs	Cedar	-	Village	174	231	64756
Jonesburg	Montgomery	1955	4th	723	714	63351
Joplin	Jasper/Newton	1873	Home Rule	51,540	50,925	64802
Josephville	St. Charles	1978	Village	385	476	63385
Junction City	Madison	1952	Village	320	319	63645
Kahoka	Clark	1836	4th	2,061	2,028	63445
Kansas City	Cass/Clay/Jackson/ Platte	1850	Home Rule	476,974	495,327	64106
Kearney	Clay	1883	4th	9,469	10,858	64060
Kelso	Scott	1905	Village	563	587	63758
Kennett	Dunklin	1873	3rd	10,271	10,094	63857
Keytesville	Chariton	1869	4th	433	447	65261
Kidder	Caldwell	1976	4th	201	317	64649
Kimberling City	Stone	1973	4th	2,754	2,300	65686
Kimmswick	Jefferson	1871	4th	139	143	63053
King City	Gentry	1881	4th	994	992	64463
Kingdom City	Callaway	1967	Village	124	130	65262
Kingston	Caldwell	1857	4th	311	332	64650
Kingsville	Johnson	1885	4th	204	259	64061
Kinloch	St. Louis	1948	4th	272	290	63140
Kirbyville	Taney	2001	Village	239	228	65679
Kirksville	Adair	1857	3rd	17,519	17,602	63501
Kirkwood	St. Louis	1865	Home Rule	27,659	27,807	63122
Kissee Mills	Taney	CDP	-	920	1,036	65680
Knob Noster	Johnson	1890	4th	2,769	2,785	65336
Knox City	Knox	1959	4th	226	206	63446
Koshkonong	Oregon	1899	4th	217	200	65692
La Belle	Lewis	1892	4th	664	625	63447
La Due	Henry	1936	Village	72	93	-
La Grange	Lewis	1832	Special Charter	912	892	63448
La Monte	Pettis	1880	4th	1,358	1,135	65337
La Plata	Macon	1881	4th	1,316	1,308	63549
La Russell	Jasper	1904	Village	174	118	64848
La Tour	Johnson	CDP	-	96	167	64747
LaBarque Creek	Jefferson	CDP	-	1,917	1,499	-
Laclede	Linn	1866	4th	337	322	64651
Laddonia	Audrain	1871	4th	603	498	63352
Ladue	St. Louis	1936	4th	8,591	8,616	63124
Lake Annette	Cass	1982	4th	131	100	64746
Lake Lafayette	Lafayette	1994	4th	314	336	64076
Lake Lotawana	Jackson	1958	4th	2,173	2,109	64086
Lake Mykee	Callaway	1978	4th	444	-	65043
Lake Ozark	Camden/Miller	1966	4th	1,915	1,828	65049
Lake St. Louis	St. Charles	1975	4th	15,371	16,864	63367
Lake Tapawingo	Jackson	1963	4th	769	719	64015

CITY	COUNTY	DATE OF INCORP.	CLASS	2017 POP. EST.	2019 POP. EST.	MAIN PO ZIP
Lake Tekakwitha	Jefferson	2009	Village	232	259	-
Lake Viking	Daviess	CDP	-	364	434	-
Lake Waukomis	Platte	1956	4th	887	873	64151
Lake Winnebago	Cass	1975	4th	1,155	1,269	64034
Lakeland	Miller	1963	Village	-	-	65049
Lakeshire	St. Louis	1951	4th	1,615	1,543	63123
Lakeside	Miller	1981	4th	-	-	65026
Lakeview	Miller	1964	Village	-	-	65026
Lakeview Heights	Benton	1930	-	-	-	65338
Lamar	Barton	1867	4th	4,358	4,294	64759
Lamar Heights	Barton	1951	4th	142	175	64759
Lambert	Scott	-	-	-	8	63736
Lanagan	McDonald	1963	4th	446	405	64847
Lancaster	Schuyler	1889	4th	938	765	63548
Laredo	Grundy	1948	4th	190	190	64652
Lathrop	Clinton	1881	4th	2,223	2,010	64465
Laurie	Camden/Morgan	1966	4th	961	967	65038
Lawson	Clay/Ray	1871	4th	2,353	2,414	64062
Leadington	St. Francois	1976	4th	514	598	63601
Leadwood	St. Francois	1964	4th	1,542	1,165	63653
Leasburg	Crawford	1919	Village	388	325	65535
Leawood	Newton	1956	Village	550	675	64804
Lebanon	Laclede	1959	3rd	14,610	14,798	65536
Lee's Summit	Cass/Jackson	1868	Home Rule	93,270	99,357	64063
Leeton	Johnson	1946	4th	568	556	64761
Leisure Lake	Grundy	CDP	-	160	102	64683
Lemay	St. Louis	CDP	-	16,909	16,918	63125
Leonard	Shelby	1913	Village	63	57	63451
Leslie	Franklin	1912	Village	105	170	63056
Levasy	Jackson	1901	4th	77	82	64066
Lewis and Clark	Buchanan	1971	Village	126	128	64484
Lewistown	Lewis	1924	4th	666	512	63452
Lexington	Lafayette	1845	3rd	4,580	4,534	64067
Liberal	Barton	1882	4th	711	721	64762
Liberty	Clay	1861	Special Charter	30,602	32,100	64068
Licking	Texas	1935	4th	2,889	3,075	65542
Lilbourn	New Madrid	1910	4th	1,205	1,057	63862
Lincoln	Benton	1869	4th	919	1,194	65338
Linn	Osage	1911	4th	1,562	1,593	65051
Linn Creek	Camden	1932	4th	251	253	65052
Linneus	Linn	1859	4th	283	259	64653
Livonia	Putnam	1911	Village	103	71	63551
Loch Lloyd	Cass	2003	Village	675	811	64012
Lock Springs	Daviess	1872	Village	44	56	64654
Lockwood	Dade	1883	4th	1,248	899	65682
Lohman	Cole	1906	4th	161	166	65053
Loma Linda	Newton	1995	Village	840	776	64804
Lone Jack	Jackson	1980	4th	1,153	1,323	64070
Longtown	Perry	1871	Village	162	100	63775
Louisburg	Dallas	1969	Village	76	116	65685
Louisiana	Pike	1848	3rd	3,298	3,207	63353
Lowry City	St. Clair	1897	4th	629	613	64763
Lucerne	Putnam	1905	Village	88	79	64655
Ludlow	Livingston	1922	Village	123	127	64656
Lupus	Moniteau	1901	4th	26	34	65046
Luray	Clark	1886	Village	79	93	63453
Macks Creek	Camden	CDP	-	421	376	65786
Macon	Macon	1859	3rd	5,412	5,341	63552

CITY	COUNTY	DATE OF INCORP.	CLASS	2017 POP. EST.	2019 POP. EST.	MAIN PO ZIP
Madison	Monroe	1894	4th	716	541	65263
Maitland	Holt	1881	4th	296	308	64466
Malden	Dunklin	1878	3rd	4,253	3,898	63863
Malta Bend	Saline	1956	4th	247	239	65339
Manchester	St. Louis	1959	4th	18,130	18,073	63011
Mansfield	Wright	1900	4th	1,346	1,245	65704
Maplewood	St. Louis	1908	Home Rule	7,975	8,092	63143
Marble Hill	Bollinger	1947	4th	1,697	1,464	63764
Marceline	Chariton/Linn	1888	3rd	2,107	2,085	64658
Marionville	Lawrence	1885	4th	2,360	2,181	65705
Marlborough	St. Louis	1944	Village	2,166	2,147	63119
Marquand	Madison	1967	4th	332	197	63655
Marshall	Saline	1839	3rd	12,865	12,841	65340
Marshfield	Wabster	1869	4th	7,080	7,562	65706
Marston	New Madrid	1898	4th	310	446	63866
Marthasville	Warren	1920	4th	1,338	1,201	63357
Martinsburg	Audrain	1857	4th	318	295	65264
Martinsville	Harrison	1892	Village	-	-	64467
Maryland Heights	St. Louis	1985	3rd	27,246	26,956	63043
Maryville	Nodaway	1854	3rd	11,855	11,599	64468
Matthews	New Madrid	1943	4th	779	595	63867
Maysville	DeKalb	1845	4th	1,178	1,081	64469
Mayview	Lafayette	1957	4th	261	212	64071
McBaine	Boone	1994	Village	6	11	65203
McCord Bend	Stone	1992	Village	282	299	65656
McFall	Gentry	1852	Village	107	91	64657
McKittrick	Montgomery	1909	4th	54	58	65056
Meadville	Linn	1859	4th	461	436	64659
Mehlville	St. Louis	CDP	-	28,479	27,971	63125
Memphis	Scotland	1883	4th	1,845	1,833	63555
Mendon	Chariton	1890	4th	227	161	64660
Mercer	Mercer	1886	4th	410	301	64661
Merriam Woods	Taney	1986	4th	1,855	1,847	65740
Merwin	Bates	1894	Village	25	57	64723
Meta	Osage	1959	4th	203	220	65058
Metz	Vernon	1907	Village	28	47	64765
Mexico	Audrain	1857	3rd	11,528	11,517	65265
Miami	Saline	1838	Special Charter	90	169	65344
Middletown	Montgomery	1962	4th	253	154	63359
Milan	Sullivan	1877	4th	2,661	1,775	63556
Milford	Barton	1964	Village	27	24	64766
Mill Spring	Wayne	1957	Village	118	176	63952
Millard	Adair	1976	Village	77	85	63501
Miller	Lawrence	1915	4th	729	681	65707
Milo	Vernon	1884	Village	131	87	64767
Mindenmines	Barton	1903	4th	276	346	64769
Mine La Motte	Madison	CDP	-	290	295	63645
Miner	Scott	1951	4th	1,009	934	63801
Mineral Point	Washington	1905	Village	357	355	63660
Miramiguoa Park	Franklin	1997	Village	82	121	63080
Missouri City	Clay	1859	4th	516	296	64072
Moberly	Randolph	1868	3rd	13,775	13,615	65270
Mokane	Callaway	1979	4th	210	181	65059
Moline Acres	St. Louis	1949	4th	2,314	2,346	63136
Monett	Barry/Lawrence	1888	3rd	8,861	9,124	65708
Monroe City	Marion/Monroe/Ralls	1869	4th	2,475	2,438	63456
Montevallo	Vernon	1868	Village	-	-	64767

CITY	COUNTY	DATE OF INCORP.	CLASS	2017 POP. EST.	2019 POP. EST.	MAIN PO ZIP
Montgomery City	Montgomery	1859	4th	2,704	2,678	63361
Monticello	Lewis	1833	Village	140	92	63457
Montier	Shannon	CDP	-	38	19	65546
Montrose	Henry	1871	4th	376	378	64770
Mooreville	Livingston	1874	Village	167	90	64664
Morehouse	New Madrid	1905	4th	923	865	63868
Morley	Scott	1868	4th	798	671	63767
Morrison	Gasconade	1899	4th	79	130	65061
Morrisville	Polk	1906	4th	325	392	65710
Mosby	Clay	1956	4th	190	200	64073
Moscow Mills	Lincoln	1821	4th	2,665	3,496	63362
Mound City	Holt	1857	4th	1,145	1,039	64470
Moundville	Vernon	1882	Village	158	120	64771
Mount Leonard	Saline	1881	Village	41	85	65339
Mount Moriah	Harrison	1897	Village	92	80	64665
Mount Vernon	Lawrence	1848	4th	4,499	4,508	65712
Mountain Grove	Texas/Wright	1894	4th	4,576	4,690	65711
Mountain View		1917	4th	2,670	2,649	65548
Murphy	Jefferson	CDP	-	8,343	7,961	63026
Napoleon	Lafayette	1887	4th	186	213	64074
Naylor	Ripley	1909	4th	682	583	63953
Neck City	Jasper	1899	4th	157	195	64849
Neelyville	Butler	1883	4th	427	474	63954
Nelson	Saline	1892	4th	162	183	65347
Neosho	Newton	1878	Home Rule	11,983	12,054	64850
Nevada	Vernon	1880	Home Rule	8,248	8,261	64772
New Bloomfield	Callaway	1971	4th	688	673	65063
New Cambria	Macon	1869	4th	140	187	63558
New Florence	Montgomery	1869	4th	741	718	63363
New Franklin	Howard	1835	4th	1,193	1,057	65274
New Hampton	Harrison	1882	4th	251	271	64471
New Haven	Franklin	1858	4th	2,086	2,072	63068
New London	Ralls	1870	4th	905	987	63459
New Madrid	New Madrid	1803	4th	2,979	2,818	63869
New Melle	St. Charles	1978	4th	467	508	63365
Newark	Knox	1872	Village	81	90	63458
Newburg	Phelps	1888	4th	509	436	65550
Newtonia	Newton	1968	Village	230	195	64853
Newtown	Sullivan	1961	4th	155	168	64667
Niangua	Webster	1964	4th	439	426	65713
Nixa	Christian	1946	Home Rule	20,757	22,515	65714
Noel	McDonald	1946	4th	2,162	1,807	64854
Norborne	Carroll	1874	4th	876	647	64668
Normandy	St. Louis	1945	3rd	4,952	4,838	63121
North Kansas City	Clay	1912	3rd	4,371	4,571	64116
North Lilbourn	New Madrid	1954	Village	10	44	63862
Northmoor	Platte	1954	4th	421	365	64151
Northwoods	St. Louis	1940	4th	4,164	4,076	63121
Norwood	Wright	1927	4th	798	647	65717
Norwood Court	St. Louis	1949	Village	882	955	63121
Novelty	Knox	1856	4th	160	132	63460
Novinger	Adair	1879	4th	346	433	63559
O'Fallon	St. Charles	1912	Home Rule	85,246	88,673	63366
Oak Grove	Jackson/Lafayette	1881	4th	7,921	8,258	64075
Oak Grove Village	Franklin	1955	Village	444	472	63080
Oak Ridge	Cape Girardeau	1869	Village	239	233	63769
Oakland	St. Louis	1920	4th	1,708	1,367	63122
Oaks	Clay	1952	Village	142	134	64118
Oakview	Clay	1949	Village	474	390	64118

CITY	COUNTY	DATE OF INCORP.	CLASS	2017 POP. EST.	2019 POP. EST.	MAIN PO ZIP
Oakville	St. Louis	CDP	-	37,007	36,407	63129
Oakwood	Clay	1952	Village	172	198	64118
Oakwood Park	Clay	1949	Village	259	197	64118
Odessa	Lafayette	1880	4th	5,200	5,246	64076
Old Appleton	Cape Girardeau	1824	Village	54	83	63770
Old Jamestown	St. Louis	CDP	-	19,866	19,777	-
Old Monroe	Lincoln	1960	4th	256	287	63369
Olean	Miller	1900	Village	85	121	65064
Olivette	St. Louis	1930	Home Rule	7,830	7,822	63132
Olympian Village	Jefferson	1965	4th	628	752	63020
Oran	Scott	1869	4th	1,404	1,215	63771
Oregon	Holt	1841	4th	940	765	64473
Oronogo	Jasper	1873	4th	2,462	2,667	64855
Orrick	Ray	1872	4th	723	804	64077
Osage Beach	Camden/Miller	1959	4th	4,857	4,666	65065
Osborn	Clinton/DeKalb	1887	4th	511	407	64474
Osceola	St. Clair	1883	4th	1,043	908	64776
Osgood	Sullivan	1886	Village	37	44	64641
Otterville	Cooper	1878	4th	449	453	65348
Overland	St. Louis	1939	3rd	15,901	15,551	63114
Owensville	Gasconade	1911	4th	2,586	2,590	65066
Oxly	Ripley	CDP	-	124	131	63955
Ozark	Christian	1888	4th	19,091	20,482	65721
Ozora	Ste. Genevieve	CDP	-	94	151	63673
Pacific	Franklin/St. Louis	1859	4th	6,294	7,229	63069
Pagedale	St. Louis	1950	4th	3,307	3,291	63155
Palmyra	Marion	1855	Home Rule	3,594	3,599	63461
Paris	Monroe	1842	4th	1,293	1,167	65275
Park Hills	St. Francois	1994	3rd	8,592	8,529	63653
Parkdale	Jefferson	1959	Village	195	166	63049
Parkville	Platte	1858	4th	5,946	7,162	64152
Parkway	Franklin	1943	Village	470	509	63077
Parma	New Madrid	1903	4th	680	619	63870
Parnell	Nodaway	1888	4th	168	171	64475
Pasadena Hills	St. Louis	1935	4th	1,005	891	63121
Pasadena Park	St. Louis	1935	Village	462	456	63121
Pascola	Pemiscot	1893	Village	113	93	63871
Passaic	Bates	1965	Village	19	32	64777
Pattonsburg	Daviess	1906	4th	379	345	64670
Paynesville	Pike	1965	Village	50	75	63371
Peaceful Village	Jefferson	2008	Village	19	65	-
Peculiar	Cass	1953	4th	4,905	5,478	64078
Pendleton	Warren	1999	Village	25	46	-
Penermon	Stoddard	1971	Village	81	61	63846
Perry	Ralls	1891	4th	692	695	63462
Perryville	Perry	1856	4th	8,366	8,496	63775
Pevely	Jefferson	1953	4th	5,721	5,978	63070
Phelps City	Atchison	CDP	Village	-	-	64482
Phillipsburg	Laclede	1912	Village	172	199	65722
Pickering	Nodaway	-	4th	135	142	64476
Piedmont	Wayne	1873	4th	2,345	1,889	63957
Pierce City	Lawrence	1870	4th	1,292	1,309	65723
Pierpont	Boone	2004	Village	89	75	65203
Pilot Grove	Cooper	1880	4th	656	761	65276
Pilot Knob	Iron	1946	4th	660	715	63663
Pine Lawn	St. Louis	1947	4th	3,491	3,593	63121
Pineville	McDonald	1919	4th	771	807	64856
Plato	Texas	2000	Village	90	106	65552
Platte City	Platte	1882	4th	4,867	4,955	64079

CITY	COUNTY	DATE OF INCORP.	CLASS	2017 POP. EST.	2019 POP. EST.	MAIN PO ZIP
Platte Woods	Platte	1946	4th	441	405	64151
Plattsburg	Clinton	1861	4th	2,461	2,238	64477
Pleasant Hill	Cass/Jackson	1859	Special Charter	8,321	8,683	64080
Pleasant Hope	Polk	1980	4th	670	604	65725
Pleasant Valley	Clay	1962	4th	3,026	3,026	64068
Plevna	Knox	CDP	-	14	5	63464
Pocahontas	Cape Girardeau	1893	Village	110	105	63779
Pollock	Sullivan	-	Village	23	79	63560
Polo	Caldwell	1953	4th	618	528	64671
Pomona	Howell	CDP	-	343	369	65789
Pontiac	Ozark	CDP	-	226	232	65729
Poplar Bluff	Butler	1870	3rd	17,112	16,937	63901
Portage Des Sioux	St. Charles	1854	4th	352	328	63373
Portageville	New Madrid	1900	4th	3,114	2,943	63873
Potosi	Washington	1826	4th	2,627	2,577	63664
Powersville	Putnam	1911	4th	51	54	64672
Prairie Home	Cooper	1954	4th	317	280	65068
Prathersville	Clay	1957	Village	126	134	64024
Preston	Hickory	1947	Village	301	219	65732
Princeton	Mercer	1891	4th	950	1,099	64673
Purcell	Jasper	1904	4th	421	428	64857
Purdin	Linn	1968	4th	196	177	64674
Purdy	Barry	1904	4th	1,316	1,128	65734
Puxico	Stoddard	1884	4th	928	846	63960
Queen City	Schuylcr	1863	4th	650	625	63561
Quitman	Nodaway	-	-	25	15	64478
Qulin	Butler	1952	4th	563	456	63961
Randolph	Clay	-	4th	19	55	64161
Ravanna	Mercer	CDP	-	77	100	64673
Ravenwood	Nodaway	1898	4th	472	401	64479
Raymondville	Texas	1942	Village	551	352	65555
Raymore	Cass	1872	Home Rule	20,358	22,194	64083
Raytown	Jackson	1950	4th	29,334	28,991	64133
Rea	Andrew	1914	Village	41	48	64480
Redings Mill	Newton	1955	Village	134	150	64801
Reeds	Jasper	1872	Village	96	100	64859
Reeds Spring	Stone	1947	4th	1,093	867	65737
Renick	Randolph	1866	Village	190	169	65278
Rensselaer	Ralls	1992	Village	261	230	63401
Republic	Christian/Greene	1871	Home Rule	15,890	16,938	65738
Revere	Clark	1898	4th	69	75	63465
Rhineland	Montgomery	1896	Village	134	131	65069
Rich Hill	Bates	1880	4th	1,450	1,317	64779
Richards	Vernon	1894	Village	95	95	64778
Richland	Camden/Laclede/ Pulaski	1884	4th	1,796	1,795	65556
Richmond	Ray	1827	3rd	5,609	5,653	64085
Richmond Heights	St. Louis	1913	Home Rule	8,466	8,801	63117
Ridgely	Platte	1867	Village	106	106	64444
Ridgeway	Harrison	1884	4th	448	432	64481
Risco	New Madrid	1934	4th	441	310	63874
Ritchey	Newton	1871	Village	61	80	64844
River Bend	Jackson	1993	Village	6	10	64058
Rivermines	St. Francois	1911	Village	-	-	63601
Riverside	Platte	1951	4th	3,178	3,505	64168
Riverview	St. Louis	1950	Village	2,812	2,832	63137
Riverview Estates	Cass	2003	Village	85	84	-
Rives	Dunklin	1991	Village	58	59	63875

CITY	COUNTY	DATE OF INCORP.	CLASS	2017 POP. EST.	2019 POP. EST.	MAIN PO ZIP
Rocheport	Boone	1835	4th	247	254	65279
Rock Hill	St. Louis	1929	4th	4,622	4,620	63119
Rock Port	Atchison	1878	4th	1,426	1,191	64482
Rockaway Beach	Taney	1934	4th	907	869	65740
Rockville	Bates	1884	4th	107	157	64780
Rocky Ridge	Ste. Genevieve	1987	4th	-	-	63670
Rogersville	Greene/Webster	1945	4th	3,665	3,863	65742
Rolla	Phelps	1861	3rd	20,013	20,431	65402
Roscoe	St. Clair	1869	Village	99	117	64781
Rosebud	Gasconade	1911	4th	473	405	63091
Rosendale	Andrew	1963	4th	137	146	64483
Rothville	Chariton	1907	Village	83	92	64676
Rush Hill	Audrain	1881	Village	164	143	65280
Rushville	Buchanan	1851	Village	305	280	64484
Russellville	Cole	1895	4th	683	822	65074
Rutledge	Scotland	1892	Village	86	110	63563
Saddlebrooke	Christian/Taney	2003	Village	275	244	-
Saginaw	Newton	1957	Village	374	302	64864
Salem	Dent	1881	4th	4,939	4,919	65560
Salisbury	Chariton	1882	4th	1,894	1,523	65281
Sappington	St. Louis	CDP	-	7,519	7,484	63126
Sarcoxie	Jasper	1868	4th	1,337	1,551	64862
Savannah	Andrew	1842	4th	5,111	5,223	64485
Schell City	Vernon	1879	4th	251	238	64783
Scotsdale	Jefferson	1961	Village	201	216	63049
Scott City	Scott	1980	3rd	4,496	4,468	63780
Sedalia	Pettis	1864	3rd	21,477	21,629	65301
Sedgewickville	Bollinger	1898	Village	183	167	63781
Seligman	Barry	1952	4th	1,021	841	65745
Senath	Dunklin	1882	4th	1,868	1,611	63876
Seneca	Newton	1868	4th	2,521	2,387	64865
Seymour	Webster	1895	4th	2,059	2,010	65746
Shelbina	Shelby	1867	4th	1,537	1,589	63468
Shelbyville	Shelby	1867	4th	519	513	63469
Sheldon	Vernon	1883	4th	474	520	64784
Shell Knob	Barry/Stone	CDP	-	1,075	1,091	65747
Sheridan	Worth	1899	4th	207	179	64486
Shoal Creek Drive	Newton	1958	Village	401	326	64803
Shoal Creek Estates	Newton	1977	Village	110	94	64804
Shrewsbury	St. Louis	1913	4th	6,180	6,091	63119
Sibley	Jackson	1957	Village	338	366	64088
Sikeston	New Madrid/Scott	1874	Home Rule	16,482	16,023	63801
Silex	Lincoln	1886	4th	71	292	63377
Skidmore	Nodaway	1880	4th	228	257	64487
Slater	Saline	1878	3rd	2,156	1,762	65349
Smithton	Pettis	1955	4th	545	571	65350
Smithville	Clay	1867	4th	9,274	10,795	64089
South Fork	Howell	CDP	-	114	51	65775
South Gifford	Macon	1905	Village	46	48	63549
South Gorin	Scotland	1889	4th	83	92	63543
South Greenfield	Dade	1884	Village	131	85	65752
South Lineville	Mercer	1905	Village	9	27	64661
Southwest City	McDonald	1886	4th	1,139	956	64863
Spanish Lake	St. Louis	CDP	-	18,511	17,485	63138
Sparta	Christian	1885	4th	1,675	1,946	65753
Spickard	Grundy	1871	4th	308	243	64679
Spokane	Christian	CDP	-	122	33	65754
Springfield	Christian/Greene	1838	Home Rule	165,785	167,882	65801
St. Ann	St. Louis	1948	4th	12,864	12,629	63074

CITY	COUNTY	DATE OF INCORP.	CLASS	2017 POP. EST.	2019 POP. EST.	MAIN PO ZIP
St. Charles	St. Charles	1809	Home Rule	69,026	71,028	63301
St. Clair	Franklin	1882	4th	4,691	4,712	63077
St. Clement	Pike	CDP	-	91	150	63334
St. Cloud	Crawford	-	-	88	39	65441
St. Elizabeth	Miller	1948	Village	329	346	65075
St. Francisville	Clark	CDP	-	149	274	63472
St. James	Phelps	1892	3rd	4,130	4,034	65559
St. John	St. Louis	1945	Home Rule	6,426	6,338	63114
St. Joseph	Buchanan	1845	Home Rule	76,819	74,875	64501
St. Louis	-	1809	Home Rule	314,867	300,576	63101
St. Martins	Cole	1972	4th	1,124	1,195	65109
St. Mary	Ste. Genevieve	1867	4th	426	346	63673
St. Paul	St. Charles	1976	4th	2,279	2,574	63366
St. Peters	St. Charles	1910	4th	56,375	58,212	63376
St. Robert	Pulaski	1953	4th	5,658	6,275	65584
St. Thomas	Cole	1962	4th	237	271	65076
Ste. Genevieve	Ste. Genevieve	1805	4th	4,443	4,416	63670
Stanberry	Gentry	1879	4th	1,261	1,175	64489
Stark City	Newton	1910	Village	113	136	64866
Steele	Pemiscot	1901	4th	2,189	1,889	63877
Steelville	Crawford	1850	4th	2,030	1,650	65565
Stella	Newton	1952	Village	160	153	64867
Stewartville	DeKalb	1869	4th	801	733	64490
Stockton	Cedar	1846	4th	1,897	1,934	65785
Stotesbury	Vernon	1894	Village	17	17	64752
Stotts City	Lawrence	1895	4th	127	217	65756
Stoutland	Camden/Laclede	1910	4th	214	201	65567
Stoutsville	Monroe	1871	Village	40	40	65283
Stover	Morgan	1903	4th	1,239	1,094	65078
Strafford	Greene	1968	4th	2,152	2,460	65757
Strasburg	Cass	1966	4th	157	142	64090
Sturgeon	Boone	1856	4th	833	947	65284
Sugar Creek	Jackson	1920	4th	3,324	3,260	64054
Sullivan	Crawford/Franklin	1883	4th	6,587	7,127	63080
Summersville	Shannon/Texas	1936	4th	691	490	65571
Sumner	Chariton	1882	4th	81	97	64681
Sundown	Ozark	CDP	-	31	48	65761
Sunrise Beach	Camden/Morgan	1956	Village	330	542	65079
Sunset Hills	St. Louis	1957	4th	8,511	8,447	63127
Sweet Springs	Saline	1870	4th	1,498	1,412	65351
Sycamore Hills	St. Louis	1941	Village	616	653	63114
Syracuse	Morgan	1894	4th	162	171	65354
Tallapoosa	New Madrid	1965	Village	130	149	63878
Taneyville	Taney	1900	Village	324	362	65759
Taos	Cole	1972	4th	1,212	1,153	65101
Tarkio	Atchison	1881	4th	1,539	1,432	64491
Tarrants	Pike	1964	Village	-	-	63334
Terre du Lac	Oregon	CDP	-	2,487	2,662	63628
Thayer	Oregon	1890	4th	2,305	2,131	65791
Theodosia	Ozark	1976	Village	157	267	65761
Thomasville	Oregon	CDP	-	12	-	65438
Three Creeks	Warren	2008	Village	3	6	-
Tightwad	Henry	1984	Village	50	60	64735
Tina	Carroll	1882	Village	242	148	64682
Tindall	Grundy	1920	4th	75	76	64683
Tipton	Moniteau	1858	4th	3,339	3,389	65081
Town and Country	St. Louis	1950	4th	11,030	11,109	63131
Tracy	Platte	1883	4th	280	337	64079
Trenton	Grundy	1857	3rd	5,915	5,763	64683

CITY	COUNTY	DATE OF INCORP.	CLASS	2017 POP. EST.	2019 POP. EST.	MAIN PO ZIP
Trimble	Clinton	1909	4th	742	613	64492
Triplett	Chariton	1881	4th	18	39	65286
Troy	Lincoln	1819	4th	11,505	12,820	63379
Truesdale	Warren	1927	4th	860	886	63383
Truxton	Lincoln	1864	Village	160	103	63381
Turney	Clinton	1879	Village	190	148	64493
Tuscumbia	Miller	1857	Village	202	203	65082
Twin Oaks	St. Louis	1938	4th	334	396	63021
Umbur View Heights	Cedar	1975	Village	51	49	65785
Union	Franklin	1851	4th	11,041	11,990	63084
Union Star	DeKalb	1935	4th	365	417	64494
Unionville	Putnam	1857	4th	1,995	1,742	63565
Unity Village	Jackson	1953	Village	90	73	64065
University City	St. Louis	1906	Home Rule	34,922	34,165	63130
Uplands Park	St. Louis	1941	Village	363	424	63121
Urbana	Dallas	1960	4th	326	415	65767
Urich	Henry	1885	4th	549	484	64788
Utica	Livingston	1985	Village	205	251	64686
Valley Park	St. Louis	1917	4th	6,939	6,796	63088
Van Buren	Carter	1927	4th	1,095	798	63965
Vandalia	Audrain	1874	4th	4,201	4,030	63382
Vandiver	Audrain	1956	Village	100	69	65265
Vanduser	Scott	1903	Village	166	261	63784
Velda City	St. Louis	1938	4th	1,281	1,360	63121
Velda Village Hills	St. Louis	1945	Village	984	1,029	63121
Verona	Lawrence	1916	4th	698	601	65769
Versailles	Morgan	1878	4th	2,867	2,477	65084
Viburnum	Iron	1959	4th	800	651	65566
Vienna	Maries	1953	4th	661	594	65582
Villa Ridge	Franklin	CDP	-	2,389	2,603	63089
Village of Four Seasons	Camden	1984	Village	2,245	2,294	65049
Vinita Park	St. Louis	1950	4th	1,818	2,116	63114
Vista	St. Clair	1952	Village	56	46	64789
Waco	Jasper	1919	4th	55	91	64869
Wakenda	Carroll	1869	Village	-	-	64687
Walker	Vernon	1870	4th	235	256	64790
Walnut Grove	Greene	1934	4th	612	781	65770
Wardell	Pemiscot	1912	4th	257	359	63879
Wardsville	Cole	1965	Village	1,701	1,560	65101
Warrensburg	Johnson	1855	3rd	19,890	20,418	64093
Warrenton	Warren	1864	4th	8,091	8,396	63383
Warsaw	Benton	1861	4th	2,309	2,204	65355
Warson Woods	St. Louis	1936	4th	1,902	1,897	63122
Washburn	Barry	1962	4th	444	432	65772
Washington	Franklin	1841	3rd	13,963	14,081	63090
Wasola	Ozark	CDP	-	66	177	65773
Watson	Atchison	1874	Village	40	90	64496
Waverly	Lafayette	1882	4th	918	838	64096
Wayland	Clark	1962	4th	584	501	63472
Waynesville	Pulaski	1931	3rd	5,291	5,295	65583
Weatherby	DeKalb	1887	Village	102	103	64497
Weatherby Lake	Platte	1959	4th	1,925	2,073	64152
Weaubleau	Hickory	1899	4th	545	410	65774
Webb City	Jasper	1876	3rd	11,148	12,134	64870
Webster Groves	St. Louis	1896	Home Rule	23,069	22,819	63119
Weingarten	Ste. Genevieve	CDP	-	53	89	63670
Weldon Spring	St. Charles	1984	4th	5,534	5,533	63304
Weldon Spring Heights	St. Charles	1950	Village	99	90	63304
Wellington	Lafayette	1891	4th	707	805	64097

CITY	COUNTY	DATE OF INCORP.	CLASS	2017 POP. EST.	2019 POP. EST.	MAIN PO ZIP
Wellston	St. Louis	1949	3rd	1,818	2,285	63133
Wellsville	Montgomery	1891	4th	1,101	1,159	63384
Wentworth	Newton	1895	Village	111	144	64873
Wentzville	St. Charles	1872	4th	35,768	41,784	63385
West Alton	St. Charles	1996	Village	395	527	63386
West Line	Cass	1975	Village	88	101	64791
West Plains	Howell	1883	3rd	12,218	12,304	65775
West Sullivan	Crawford	2000	Village	180	113	-
Westboro	Atchison	1882	4th	159	127	64498
Weston	Platte	1842	4th	1,620	1,815	64098
Westphalia	Osage	1905	4th	384	379	65085
Westwood	St. Louis	1951	Village	306	281	63131
Wheatland	Hickory	1964	4th	234	366	65779
Wheaton	Barry	1935	4th	691	688	64874
Wheeling	Livingston	1964	4th	317	263	64688
Whiteman AFB	Johnson	CDP	-	4,198	4,169	65305
Whiteside	Lincoln	1907	Village	59	81	63387
Whitewater	Cape Girardeau	1908	Village	123	122	63785
Wilbur Park	St. Louis	1941	Village	554	466	63123
Wildwood	St. Louis	1995	Home Rule	35,524	35,432	63040
Willard	Greene	1949	4th	5,426	5,632	65781
Williamsville	Wayne	1887	4th	392	332	63967
Willow Springs	Howell	1888	4th	2,206	2,099	65793
Wilson City	Mississippi	1954	Village	45	112	63882
Winchester	St. Louis	1935	4th	1,366	1,513	63021
Windsor	Henry/Pettis	1873	4th	2,824	2,784	65360
Windsor Place	Cooper	2006	Village	429	333	65233
Winfield	Lincoln	1882	4th	1,480	1,499	63389
Winigan	Sullivan	CDP	-	73	30	63566
Winona	Shannon	1888	4th	1,317	1,293	65588
Winston	Daviess	1878	Village	235	253	64689
Wood Heights	Ray	1978	4th	725	698	64024
Woodson Terrace	St. Louis	1954	4th	4,048	4,037	63134
Wooldridge	Cooper	1902	Village	31	58	65287
Worth	Worth	1911	Village	68	59	64499
Wortham	St. Francois	CDP	-	279	246	63601
Worthington	Putnam	1977	Village	232	82	63567
Wright City	Warren	1869	4th	3,489	4,309	63390
Wyaconda	Clark	1899	4th	169	211	63474
Wyatt	Mississippi	1954	4th	355	283	63882

General Election Results

November 3, 2020

U.S. President & Vice President—General Election: Nov. 3, 2020

	Republican	Democratic	Libertarian	Green	Constitution
	Donald J. Trump Michael R. Pence	Joseph R. Biden Kamala D. Harris	Jo Jorgensen Jeremy (Spike) Cohen	Howie Hawkins Angela Nicole Walker	Don Blankenship William Mohr
Adair	6,413	3,710	157	42	13
Andrew	7,255	2,351	120	19	7
Atchison	2,199	564	47	3	1
Audrain	7,732	2,704	175	27	12
Barry	12,425	2,948	180	27	18
Barton	5,168	844	47	13	5
Bates	6,597	1,672	120	14	13
Benton	8,109	2,180	152	22	12
Bollinger	5,167	750	51	13	2
Boone	38,646	50,064	1,968	312	140
Buchanan	22,450	13,445	529	127	47
Butler	14,602	3,301	188	41	8
Caldwell	3,725	897	50	7	3
Callaway	14,815	5,870	371	64	20
Camden	18,850	5,652	255	32	23
Cape Girardeau	28,907	10,760	520	84	38
Carroll	3,706	786	32	6	2
Carter	2,451	418	18	6	4
Cass	37,197	19,052	908	162	79
Cedar	5,788	1,145	80	13	17
Chariton	3,111	916	40	4	5
Christian	34,920	11,131	638	82	54
Clark	2,672	678	32	12	0
Clay	64,605	59,400	2,019	325	179
Clinton	7,799	2,896	150	30	13
Cole	26,086	12,694	603	84	47
Cooper	6,272	2,249	139	24	6
Crawford	8,725	2,113	102	17	16
Dade	3,414	656	42	5	2
Dallas	6,619	1,380	72	21	12
Daviess	3,102	746	49	4	8
De Kalb	3,828	930	62	9	14
Dent	5,987	1,056	81	9	9
Douglas	5,898	1,016	68	4	14
Dunklin	8,135	2,200	61	11	12
Franklin	38,058	14,569	816	148	86
Gasconade	6,222	1,601	83	10	7
Gentry	2,581	613	34	1	6
Greene	83,630	55,068	2,454	432	164
Grundy	3,585	799	42	8	3
Harrison	3,198	597	22	7	1
Henry	8,027	2,619	114	17	11
Hickory	3,966	1,056	39	13	6
Holt	1,976	338	23	5	1
Howard	3,553	1,413	106	14	5
Howell	15,181	3,218	197	31	21
Iron	3,596	945	33	11	7
Jackson	100,142	92,182	3,102	635	312
Jasper	37,728	13,549	862	155	52
Jefferson	77,046	37,523	1,635	318	150
Johnson	15,489	6,974	554	66	39
Kansas City	26,393	107,660	1,621	637	249
Knox	1,486	340	26	0	2
Laclede	13,762	2,780	181	35	34

	Republican	Democratic	Libertarian	Green	Constitution
	Donald J. Trump Michael R. Pence	Joseph R. Biden Kamala D. Harris	Jo Jorgensen Jeremy (Spike) Cohen	Howie Hawkins Angela Nicole Walker	Don Blankenship William Mohr
Lafayette	12,273	4,472	240	36	30
Lawrence	14,426	3,214	202	39	24
Lewis	3,553	984	61	6	5
Lincoln	21,848	6,607	450	68	44
Linn	4,363	1,275	69	12	2
Livingston	5,267	1,410	57	13	10
Macon	6,076	1,662	78	11	9
Madison	4,584	1,019	53	13	7
Maries	3,892	814	50	10	5
Marion	9,915	3,202	190	28	10
McDonald	7,465	1,439	114	19	15
Mercer	1,541	222	13	1	2
Miller	10,176	2,038	133	19	14
Mississippi	3,537	1,178	30	7	4
Moniteau	5,744	1,308	88	8	9
Monroe	3,477	936	56	8	6
Montgomery	4,465	1,208	84	12	3
Morgan	7,442	1,924	98	10	13
New Madrid	5,447	1,748	43	7	3
Newton	22,120	5,818	385	52	15
Nodaway	6,865	2,853	131	25	14
Oregon	3,847	823	58	2	9
Osage	6,425	1,037	67	4	6
Ozark	4,064	752	32	7	9
Pemiscot	4,120	1,560	45	6	4
Perry	7,657	1,664	102	18	6
Pettis	13,854	4,783	381	57	21
Phelps	13,480	5,637	367	54	19
Pike	5,863	1,717	93	19	3
Platte	28,917	27,179	902	166	85
Polk	11,850	2,885	278	20	29
Pulaski	10,329	3,740	286	36	23
Putnam	1,984	361	13	0	3
Ralls	4,396	1,205	51	7	3
Randolph	8,018	2,485	200	25	14
Ray	8,345	3,109	145	29	21
Reynolds	2,733	529	24	8	4
Ripley	4,839	833	34	7	4
Saline	6,451	2,904	135	23	6
Schuyler	1,606	373	20	3	1
Scotland	1,560	388	25	7	4
Scott	13,769	3,753	156	29	11
Shannon	3,165	706	24	8	3
Shelby	2,700	592	46	8	4
St. Charles	128,389	89,530	3,317	527	229
St. Clair	3,932	988	43	7	4
St. Francois	20,511	7,044	337	73	36
St. Louis	199,493	328,151	6,119	1,650	806
St. Louis City	21,474	110,089	1,497	599	134
Ste. Genevieve	6,630	2,713	111	14	16
Stoddard	11,484	1,819	99	16	8
Stone	14,800	3,506	146	22	9
Sullivan	1,974	478	14	2	3
Taney	20,508	5,339	326	67	29
Texas	9,478	1,716	93	14	14
Vernon	7,155	1,903	110	12	5
Warren	13,222	4,769	322	42	18
Washington	8,047	1,804	94	21	6
Wayne	4,987	845	36	4	6
Webster	14,880	3,573	254	33	39
Worth	877	215	14	0	1
Wright	7,453	1,168	94	15	9
TOTAL	1,718,736	1,253,014	41,205	8,283	3,919

U.S. President & Vice President—General Election: Nov. 3, 2020—continued

	Write-In	Write-In	Write-In	Write-In
	Kasey Wells Rachel Wells	Jade Simmons Claudeliah J. Roze	Brian Carroll Amar Patel	Gloria LaRiva Sunil Freeman
Adair	0	0	1	0
Andrew	0	0	0	0
Atchison	0	0	0	0
Audrain	0	0	5	1
Barry	0	0	0	0
Barton	0	0	0	0
Bates	0	0	0	0
Benton	0	0	0	1
Bollinger	0	0	0	0
Boone	0	0	37	1
Buchanan	0	0	0	0
Butler	0	0	1	0
Caldwell	0	0	0	0
Callaway	0	0	4	0
Camden	0	0	0	0
Cape Girardeau	0	2	17	0
Carroll	0	0	0	0
Carter	0	0	0	0
Cass	0	1	9	0
Cedar	0	0	1	0
Chariton	0	0	1	0
Christian	0	0	14	0
Clark	0	0	0	0
Clay	0	5	35	1
Clinton	0	0	0	0
Cole	0	2	11	2
Cooper	0	0	3	0
Crawford	0	0	0	0
Dade	0	0	0	0
Dallas	0	0	0	0
Daviess	0	0	2	0
De Kalb	0	0	0	0
Dent	0	0	0	0
Douglas	0	0	0	0
Dunklin	0	0	0	0
Franklin	0	1	6	1
Gasconade	0	0	0	0
Gentry	0	1	1	0
Greene	1	3	31	17
Grundy	0	0	0	0
Harrison	0	0	1	0
Henry	0	0	0	0
Hickory	0	0	0	0
Holt	0	0	0	0
Howard	0	0	1	0
Howell	0	0	2	0
Iron	0	0	0	0
Jackson	0	0	43	2
Jasper	0	0	6	0
Jefferson	0	0	16	0
Johnson	0	0	1	0
Kansas City	0	13	61	11
Knox	0	0	0	0
Laclede	0	0	1	0
Lafayette	0	0	4	0
Lawrence	0	0	0	0
Lewis	0	0	0	0
Lincoln	0	0	0	1
Linn	0	0	5	0
Livingston	0	0	1	0
Macon	0	0	0	0
Madison	0	0	0	0
Maries	0	0	0	0

U.S. President & Vice President—General Election: Nov. 3, 2020—continued

	Write-In	Write-In	Write-In	Write-In
	Kasey Wells Rachel Wells	Jade Simmons Claudeliah J. Roze	Brian Carroll Amar Patel	Gloria LaRiva Sunil Freeman
Marion	0	0	3	0
McDonald	0	0	1	0
Mercer	0	0	0	0
Miller	0	0	2	0
Mississippi	0	0	0	0
Moniteau	0	0	0	0
Monroe	0	0	0	0
Montgomery	0	0	0	0
Morgan	0	0	0	0
New Madrid	0	0	2	0
Newton	0	0	15	0
Nodaway	0	1	4	0
Oregon	0	0	0	0
Osage	0	0	0	0
Ozark	0	0	0	0
Pemiscot	0	0	0	0
Perry	0	0	0	0
Pettis	0	0	1	0
Phelps	1	0	9	1
Pike	0	0	0	0
Platte	0	3	16	2
Polk	0	0	2	0
Pulaski	0	0	0	0
Putnam	0	0	0	0
Ralls	0	0	0	0
Randolph	0	0	2	0
Ray	0	0	0	0
Reynolds	0	0	0	0
Ripley	0	0	0	0
Saline	0	0	0	0
Schuyler	0	0	0	0
Scotland	0	0	0	0
Scott	0	0	1	0
Shannon	0	0	0	0
Shelby	0	0	0	0
St. Charles	1	2	21	1
St. Clair	0	0	0	0
St. Francois	0	0	0	0
St. Louis	0	24	193	10
St. Louis City	0	11	54	9
Ste. Genevieve	0	0	0	0
Stoddard	0	0	0	0
Stone	0	0	0	0
Sullivan	0	0	0	0
Taney	0	2	14	3
Texas	0	0	0	0
Vernon	0	0	0	0
Warren	0	0	2	0
Washington	0	3	1	0
Wayne	0	0	0	0
Webster	0	0	0	0
Worth	0	0	0	0
Wright	0	0	0	0
TOTAL	3	74	664	64

U.S. Representative—General Election: Nov. 3, 2020

U.S. Representative District 1

	Republican	Democratic	Libertarian	Write-In
	Anthony Rogers	Cori Bush	Alex Furman	Martin D Baker
St. Louis	36,761	144,320	3,906	290
St. Louis City	23,179	104,767	2,860	88
TOTAL	59,940	249,087	6,766	378

U.S. Representative District 2

	Republican	Democratic	Libertarian	Write-In
	Ann Wagner	Jill Schupp	Martin Schulte	Gina Bufe
Jefferson	12,932	7,764	1,134	0
St. Charles	45,941	31,239	2,821	0
St. Louis	174,284	165,537	7,692	4
TOTAL	233,157	204,540	11,647	4

U.S. Representative District 3

	Republican	Democratic	Libertarian	Write-In
	Blaine Luetkemeyer	Megan Rezabek	Leonard J Steinman II	Thomas (Tom) Clapp
Callaway	15,349	4,974	450	37
Camden	11,652	3,122	248	0
Cole	27,676	10,385	1,002	0
Franklin	38,283	13,032	1,062	0
Gasconade	6,351	1,315	107	0
Jefferson	39,341	19,223	1,326	0
Lincoln	21,592	6,179	665	0
Maries	3,885	740	80	0
Miller	10,288	1,687	206	0
Montgomery	4,552	1,024	82	0
Osage	6,543	813	104	0
St. Charles	84,071	49,315	2,631	2
Warren	13,283	4,286	381	4
TOTAL	282,866	116,095	8,344	43

U.S. Representative District 4

	Republican	Democratic	Libertarian
	Vicky Hartzler	Lindsey Simmons	Steven K. Koonse
Audrain	6,064	2,009	255
Barton	5,053	758	129
Bates	6,539	1,556	195
Benton	7,981	2,073	273
Boone	40,809	45,540	2,495
Camden	7,270	1,809	238
Cass	38,185	17,050	1,380
Cedar	5,657	1,070	176
Cooper	6,227	2,040	313
Dade	3,345	605	89
Dallas	6,498	1,255	208
Henry	7,973	2,366	241
Hickory	3,907	962	112
Howard	3,474	1,313	180
Johnson	15,612	6,452	773
Laclede	13,720	2,516	423
Moniteau	5,679	1,201	168
Morgan	7,315	1,762	235
Pettis	13,742	4,437	569
Pulaski	10,163	3,399	502
Randolph	7,898	2,325	335
St. Clair	3,847	965	104
Vernon	7,145	1,751	163
Webster	11,144	2,421	398
TOTAL	245,247	107,635	9,954

U.S. Representative District 5

	Republican	Democratic	Libertarian	Write-In	Write-In	Write-In
	Ryan Derks	Emanuel Cleaver II	Robin Dominick	Antwain Winters	Billy Ballard	Emmanuel Dorn
Clay	15,000	19,072	1,142	3	0	0
Jackson	70,036	69,827	4,009	10	0	2
Kansas City	26,770	105,588	3,292	28	1	0
Lafayette	11,312	5,270	310	0	0	0
Ray	7,198	3,877	306	0	0	0
Saline	5,618	3,546	213	0	0	0
TOTAL	135,934	207,180	9,272	41	1	2

U.S. Representative District 6

	Republican	Democratic	Libertarian
	Sam Graves	Gena L. Ross	Jim Higgins
Adair	6,814	3,219	195
Andrew	7,420	2,002	217
Atchison	2,257	444	72
Audrain	1,628	428	52
Buchanan	23,523	11,659	1,008
Caldwell	3,693	768	142
Carroll	3,772	639	55
Chariton	3,175	782	60
Clark	2,660	587	72
Clay	52,532	34,575	1,930
Clinton	7,922	2,550	257
Daviess	3,125	638	82
De Kalb	3,840	820	115
Gentry	2,591	535	63
Grundy	3,662	661	74
Harrison	3,250	496	42
Holt	2,002	264	52
Jackson	28,786	18,543	1,096
Knox	1,513	252	29
Lewis	3,625	783	73
Linn	4,429	1,091	110
Livingston	5,536	1,040	90
Macon	6,191	1,413	108
Marion	10,171	2,743	220
Mercer	1,544	181	19
Monroe	3,460	803	85
Nodaway	7,242	2,373	170
Pike	5,821	1,572	126
Platte	31,344	24,026	1,225
Putnam	2,013	272	26
Ralls	4,369	1,094	96
Schuyler	1,624	290	40
Scotland	1,614	278	30
Shelby	2,704	502	50
Sullivan	1,992	411	33
Worth	865	192	30
TOTAL	258,709	118,926	8,144

U.S. Representative District 7

	Republican	Democratic	Libertarian	Write-In	Write-In
	Billy Long	Teresa Montseny	Kevin Craig	Audrey Richards	Dennis Davis
Barry	12,016	2,701	580	18	0
Christian	33,228	10,444	2,113	156	0
Greene	81,048	50,881	6,632	660	1
Jasper	36,897	12,424	1,989	144	0
Lawrence	13,291	3,210	862	64	0
McDonald	7,240	1,375	263	5	0
Newton	21,625	5,408	894	59	0
Polk	11,479	2,767	603	21	0
Stone	14,264	3,140	567	0	0
Taney	19,902	4,870	819	152	1
Webster	3,328	891	251	0	0
TOTAL	254,318	98,111	15,573	1,279	2

U.S. Representative District 8

	Republican	Democratic	Libertarian
	Jason Smith	Kathy Ellis	Tom Schmitz
Bollinger	5,020	791	73
Butler	14,372	3,154	289
Cape Girardeau	29,028	10,036	739
Carter	2,378	392	35
Crawford	8,620	2,052	171
Dent	5,884	1,042	154
Douglas	5,771	941	127
Dunklin	7,978	2,074	129
Howell	14,937	3,027	309
Iron	3,358	985	82
Jefferson	20,945	9,364	777
Madison	4,413	1,085	95
Mississippi	3,457	1,077	81
New Madrid	5,326	1,676	87
Oregon	3,713	817	84
Ozark	3,976	706	62
Pemiscot	3,953	1,488	62
Perry	7,397	1,621	134
Phelps	13,591	5,302	456
Reynolds	2,546	546	64
Ripley	4,655	840	70
Scott	13,547	3,671	227
Shannon	3,039	717	43
St. Francois	19,505	7,170	576
Ste. Genevieve	6,170	2,704	178
Stoddard	11,316	1,738	155
Texas	9,278	1,696	161
Washington	7,473	1,915	219
Wayne	4,823	821	85
Wright	7,342	1,113	130
TOTAL	253,811	70,561	5,854

Governor—General Election: Nov. 3, 2020

	Republican	Democratic	Libertarian	Green
	Mike Parson	Nicole Galloway	Rik Combs	Jerome Howard Bauer
Adair	6,597	3,546	131	44
Andrew	7,195	2,356	140	42
Atchison	2,171	533	51	15
Audrain	7,643	2,663	232	70
Barry	12,356	2,841	242	88
Barton	5,114	816	69	33
Bates	6,410	1,762	134	51
Benton	8,017	2,179	181	56
Bollinger	5,063	773	91	21
Boone	40,478	48,056	1,711	460
Buchanan	22,147	13,225	719	303
Butler	14,337	3,349	257	61
Caldwell	3,603	916	98	33
Callaway	14,950	5,611	461	79
Camden	18,837	5,461	326	104
Cape Girardeau	29,127	10,272	630	132
Carroll	3,671	770	44	13
Carter	2,412	401	38	10
Cass	37,025	18,770	1,028	319
Cedar	5,771	1,104	124	30
Chariton	3,100	910	57	5
Christian	34,827	10,863	804	166
Clark	2,667	648	36	21
Clay	64,682	58,224	2,287	685
Clinton	7,518	3,001	213	92
Cole	26,886	11,726	796	165
Cooper	6,224	2,162	234	46
Crawford	8,480	2,230	176	46
Dade	3,348	668	67	22
Dallas	6,646	1,294	114	41
Daviess	2,997	783	77	23
De Kalb	3,763	930	93	30
Dent	5,768	1,141	170	34
Douglas	5,773	1,046	118	34
Dunklin	7,880	2,281	118	30
Franklin	37,136	14,957	926	351
Gasconade	6,192	1,537	112	29
Gentry	2,539	631	42	8
Greene	84,582	53,519	2,855	668
Grundy	3,537	821	53	15
Harrison	3,139	602	47	12
Henry	7,928	2,574	155	57
Hickory	4,037	929	66	31
Holt	1,928	361	34	10
Howard	3,525	1,387	118	36
Howell	14,947	3,210	287	84
Iron	3,266	1,105	116	44
Jackson	100,478	89,720	3,595	1,350
Jasper	37,714	13,204	956	286
Jefferson	73,942	38,866	2,105	781
Johnson	15,321	6,895	643	168
Kansas City	28,460	104,553	1,945	1,256
Knox	1,516	294	20	4
Laclede	13,681	2,747	260	82
Lafayette	12,238	4,451	274	70
Lawrence	14,176	3,185	347	105
Lewis	3,638	880	31	19
Lincoln	21,014	7,116	604	171
Linn	4,275	1,308	83	25
Livingston	5,258	1,332	89	30
Macon	6,096	1,575	101	25
Madison	4,362	1,126	144	26

	Republican	Democratic	Libertarian	Green
	Mike Parson	Nicole Galloway	Rik Combs	Jerome Howard Bauer
Maries	3,875	815	71	11
Marion	10,082	3,015	144	41
McDonald	7,325	1,438	166	38
Mercer	1,533	204	21	7
Miller	10,213	1,888	165	60
Mississippi	3,521	1,106	45	23
Moniteau	5,784	1,237	113	18
Monroe	3,472	900	51	15
Montgomery	4,416	1,239	70	24
Morgan	7,372	1,880	139	65
New Madrid	5,338	1,723	89	26
Newton	22,031	5,692	457	104
Nodaway	6,900	2,759	146	40
Oregon	3,770	840	60	18
Osage	6,512	927	73	22
Ozark	3,963	769	61	25
Pemiscot	4,030	1,490	56	23
Perry	7,595	1,630	105	31
Pettis	13,645	4,876	339	131
Phelps	13,408	5,621	405	76
Pike	5,727	1,810	101	26
Platte	29,616	26,293	971	251
Polk	12,319	2,475	237	41
Pulaski	10,261	3,599	308	97
Putnam	1,984	323	15	8
Ralls	4,351	1,216	57	9
Randolph	7,842	2,532	247	81
Ray	7,964	3,279	221	89
Reynolds	2,501	633	66	18
Ripley	4,629	899	90	24
Saline	6,443	2,832	161	58
Schuyler	1,577	360	30	9
Scotland	1,584	342	23	6
Scott	13,535	3,794	222	72
Shannon	3,013	758	82	23
Shelby	2,698	576	44	11
St. Charles	128,230	87,888	3,469	1,026
St. Clair	3,880	995	70	29
St. Francois	19,258	7,682	614	209
St. Louis	207,535	317,327	7,009	3,404
St. Louis City	23,380	107,296	1,611	1,104
Ste. Genevieve	6,180	3,011	137	45
Stoddard	11,269	1,855	162	48
Stone	14,704	3,399	250	64
Sullivan	1,985	441	18	6
Taney	20,221	5,323	481	128
Texas	9,239	1,795	196	46
Vernon	7,022	1,889	168	39
Warren	12,892	4,920	364	105
Washington	7,442	2,121	241	74
Wayne	4,801	900	93	19
Webster	14,715	3,577	317	87
Worth	869	205	19	2
Wright	7,343	1,181	122	31
TOTAL	1,720,202	1,225,771	49,067	17,234

Governor—General Election: Nov. 3, 2020—continued

	Write-In	Write-In	Write-In
	Arnie C. AC Dienoff	Theo (Ted) Brown Sr	Martin Lindstedt
Adair	0	0	0
Andrew	0	0	0
Atchison	0	0	0
Audrain	0	0	0
Barry	0	0	1
Barton	0	0	0
Bates	0	0	0
Benton	0	0	0
Bollinger	0	0	0
Boone	0	0	0
Buchanan	0	0	0
Butler	0	0	0
Caldwell	0	0	0
Callaway	0	0	0
Camden	0	0	0
Cape Girardeau	0	0	0
Carroll	0	0	0
Carter	0	0	0
Cass	0	0	0
Cedar	0	0	0
Chariton	0	0	0
Christian	0	0	0
Clark	0	0	0
Clay	0	0	0
Clinton	0	0	0
Cole	0	0	0
Cooper	0	0	0
Crawford	0	0	0
Dade	0	0	0
Dallas	0	0	0
Daviess	0	0	0
De Kalb	0	0	0
Dent	0	0	0
Douglas	0	0	0
Dunklin	0	0	0
Franklin	0	0	0
Gasconade	0	0	0
Gentry	0	0	0
Greene	0	0	0
Grundy	0	0	0
Harrison	0	0	0
Henry	0	0	0
Hickory	0	0	0
Holt	0	0	0
Howard	0	0	0
Howell	0	0	0
Iron	0	0	0
Jackson	1	0	0
Jasper	0	1	0
Jefferson	0	0	0
Johnson	0	0	0
Kansas City	1	0	0
Knox	0	0	0
Laclede	0	0	0
Lafayette	0	0	0
Lawrence	0	0	0
Lewis	0	0	0
Lincoln	0	0	0
Linn	0	0	0
Livingston	0	0	0
Macon	0	0	0
Madison	0	0	0
Maries	0	0	0

	Write-In	Write-In	Write-In
	Arnie C. AC Dienoff	Theo (Ted) Brown Sr	Martin Lindstedt
Marion	0	0	0
McDonald	0	0	0
Mercer	0	0	0
Miller	0	0	0
Mississippi	0	0	0
Moniteau	0	0	0
Monroe	0	0	0
Montgomery	0	0	0
Morgan	0	0	0
New Madrid	0	0	0
Newton	0	0	1
Nodaway	1	0	0
Oregon	0	0	0
Osage	0	0	0
Ozark	0	0	0
Pemiscot	0	0	0
Perry	0	0	0
Pettis	0	0	0
Phelps	0	0	1
Pike	0	0	0
Platte	0	0	0
Polk	0	0	0
Pulaski	0	0	0
Putnam	0	0	0
Ralls	0	0	0
Randolph	0	0	0
Ray	0	0	0
Reynolds	0	0	0
Ripley	0	0	0
Saline	0	0	0
Schuyler	0	0	0
Scotland	0	0	0
Scott	0	0	0
Shannon	0	0	0
Shelby	0	0	0
St. Charles	1	0	0
St. Clair	0	0	0
St. Francois	0	0	0
St. Louis	0	4	0
St. Louis City	0	0	0
Ste. Genevieve	0	0	0
Stoddard	0	0	0
Stone	0	0	0
Sullivan	0	0	0
Taney	0	0	1
Texas	0	0	0
Vernon	0	0	0
Warren	0	0	0
Washington	0	0	0
Wayne	0	0	0
Webster	0	0	0
Worth	0	0	0
Wright	0	0	0
TOTAL	4	5	4

Lieutenant Governor—General Election: Nov. 3, 2020

	Republican	Democratic	Libertarian	Green	Write-In
	Mike Kehoe	Alissia Canady	Bill Slantz	Kelley Dragoo	Jeremy Gundel
Adair	6,557	3,353	162	90	0
Andrew	7,123	2,085	156	151	0
Atchison	2,095	494	53	36	0
Audrain	8,011	2,178	182	103	1
Barry	12,255	2,624	264	108	3
Barton	5,078	749	66	40	0
Bates	6,245	1,672	145	76	0
Benton	8,029	2,009	168	78	0
Bollinger	5,023	721	70	29	0
Boone	42,602	43,619	1,998	778	2
Buchanan	21,475	12,379	820	961	0
Butler	14,283	3,130	238	107	0
Caldwell	3,543	847	94	54	0
Callaway	15,660	4,716	429	128	0
Camden	19,044	4,825	355	166	0
Cape Girardeau	28,937	9,783	664	239	0
Carroll	3,653	721	44	26	0
Carter	2,353	381	36	12	0
Cass	36,698	17,817	1,080	657	0
Cedar	5,622	1,043	135	39	0
Chariton	3,111	817	53	14	0
Christian	34,991	9,854	839	290	1
Clark	2,531	630	78	38	0
Clay	64,578	54,933	2,657	1,308	0
Clinton	7,495	2,776	227	121	0
Cole	28,398	9,772	839	236	1
Cooper	6,527	1,819	189	53	4
Crawford	8,583	1,961	185	74	0
Dade	3,352	580	63	31	0
Dallas	6,529	1,198	144	74	0
Daviess	2,927	735	78	32	0
De Kalb	3,662	881	100	64	1
Dent	5,825	980	124	51	0
Douglas	5,767	899	99	61	0
Dunklin	7,815	2,074	142	69	0
Franklin	37,305	13,408	1,044	554	0
Gasconade	6,369	1,306	90	28	0
Gentry	2,450	570	36	32	0
Greene	85,682	49,747	3,013	1,340	1
Grundy	3,524	751	44	25	0
Harrison	3,122	530	42	21	0
Henry	7,745	2,456	178	92	0
Hickory	3,948	930	50	44	0
Holt	1,909	320	29	26	0
Howard	3,673	1,137	113	48	0
Howell	14,851	2,883	318	172	0
Iron	3,313	934	87	52	0
Jackson	98,924	86,309	3,973	2,242	1
Jasper	37,861	12,379	980	438	0
Jefferson	73,564	35,810	2,405	1,347	0
Johnson	15,467	6,420	648	243	0
Kansas City	27,397	103,413	2,294	1,759	1
Knox	1,434	278	26	5	0
Laclede	13,818	2,392	285	113	0
Lafayette	12,186	4,210	293	129	0
Lawrence	14,145	2,855	315	143	5
Lewis	3,484	863	62	33	0
Lincoln	20,965	6,488	611	250	0
Linn	4,229	1,207	95	43	0
Livingston	5,216	1,184	92	48	0
Macon	6,107	1,456	103	44	0
Madison	4,360	1,014	102	55	0
Maries	4,014	665	49	8	0

	Republican	Democratic	Libertarian	Green	Write-In
	Mike Kehoe	Alissia Canady	Bill Slantz	Kelley Dragoo	Jeremy Gundel
Marion	9,891	2,890	183	103	0
McDonald	7,251	1,399	165	62	1
Mercer	1,503	201	19	6	0
Miller	10,417	1,547	186	63	0
Mississippi	3,346	1,058	83	51	0
Moniteau	5,905	1,038	126	25	0
Monroe	3,480	808	46	30	0
Montgomery	4,563	1,015	76	38	0
Morgan	7,592	1,533	146	78	0
New Madrid	5,251	1,649	101	42	0
Newton	22,091	5,282	487	191	0
Nodaway	6,854	2,558	152	94	0
Oregon	3,653	792	72	31	0
Osage	6,644	744	82	18	0
Ozark	3,931	675	72	43	0
Pemiscot	3,891	1,478	72	34	0
Perry	7,352	1,471	147	66	0
Pettis	13,928	4,239	356	166	0
Phelps	13,810	5,005	388	148	0
Pike	5,728	1,684	85	49	0
Platte	29,853	25,098	1,084	463	0
Polk	12,010	2,492	254	74	1
Pulaski	10,345	3,273	335	162	0
Putnam	1,920	307	22	18	0
Ralls	4,314	1,131	70	27	0
Randolph	8,183	2,135	189	93	0
Ray	7,765	3,090	257	121	0
Reynolds	2,410	564	57	22	0
Ripley	4,542	865	69	50	0
Saline	6,435	2,654	172	86	0
Schuyler	1,507	347	36	20	0
Scotland	1,516	338	21	16	0
Scott	13,442	3,630	218	83	0
Shannon	2,981	675	54	23	0
Shelby	2,611	540	50	27	0
St. Charles	130,127	79,871	4,098	1,858	2
St. Clair	3,923	913	62	24	0
St. Francois	19,422	6,899	539	289	0
St. Louis	215,385	299,857	8,152	4,803	1
St. Louis City	23,683	103,859	2,158	1,712	0
St. Genevieve	6,164	2,632	142	77	0
Stoddard	11,194	1,720	142	72	0
Stone	14,763	3,044	242	103	0
Sullivan	1,928	452	21	11	0
Taney	20,024	4,859	544	243	0
Texas	9,211	1,590	182	86	0
Vernon	7,033	1,776	121	60	0
Warren	12,962	4,492	367	138	0
Washington	7,444	1,833	166	119	0
Wayne	4,701	846	79	34	0
Webster	14,734	3,160	354	150	0
Worth	855	198	16	8	0
Wright	7,356	1,055	119	45	0
TOTAL	1,731,263	1,150,231	53,789	28,183	26

Secretary of State—General Election: Nov. 3, 2020

	Republican	Democratic	Libertarian	Green	Constitution
	John R. (Jay) Ashcroft	Yinka Faleti	Carl Herman Freese	Paul Lehmann	Paul Venable
Adair	7,045	2,912	155	79	21
Andrew	7,571	1,689	171	101	58
Atchison	2,259	362	46	24	11
Audrain	8,011	2,116	204	95	43
Barry	12,515	2,420	269	120	57
Barton	5,194	610	80	37	32
Bates	6,524	1,404	168	59	46
Benton	8,161	1,878	173	87	45
Bollinger	5,180	554	74	40	28
Boone	42,558	43,050	1,982	744	390
Buchanan	23,898	10,256	881	544	313
Butler	14,845	2,564	267	86	54
Caldwell	3,649	729	108	49	31
Callaway	15,317	4,868	459	154	52
Camden	19,074	4,612	392	202	120
Cape Girardeau	30,324	8,376	731	203	157
Carroll	3,756	618	56	22	10
Carter	2,432	308	34	12	8
Cass	38,365	16,089	1,210	429	266
Cedar	5,731	971	132	39	33
Chariton	3,184	728	72	14	17
Christian	35,654	9,173	867	257	232
Clark	2,719	484	64	20	15
Clay	68,796	50,329	2,852	1,118	682
Clinton	7,897	2,414	210	103	60
Cole	27,568	10,347	712	325	117
Cooper	6,429	1,839	202	68	36
Crawford	8,699	1,831	173	82	36
Dade	3,374	582	62	36	19
Dallas	6,571	1,148	134	59	55
Daviess	3,116	583	60	32	38
De Kalb	3,871	713	86	37	30
Dent	5,874	894	138	61	34
Douglas	5,832	828	100	55	45
Dunklin	8,232	1,702	123	68	45
Franklin	38,408	12,238	1,130	482	256
Gasconade	6,308	1,273	127	51	15
Gentry	2,572	460	54	30	27
Greene	88,288	47,030	3,175	1,213	542
Grundy	3,662	625	52	18	15
Harrison	3,257	429	44	18	13
Henry	8,055	2,161	174	79	69
Hickory	3,978	877	71	27	22
Holt	2,018	234	31	14	7
Howard	3,610	1,121	165	68	0
Howell	15,157	2,643	290	127	91
Iron	3,493	789	80	41	30
Jackson	105,367	79,151	4,367	1,738	1,159
Jasper	39,194	10,897	1,062	434	136
Jefferson	77,142	31,999	2,584	1,103	730
Johnson	15,928	5,849	627	215	180
Kansas City	30,249	99,838	2,655	1,472	614
Knox	1,529	209	19	8	3
Laclede	13,915	2,299	273	120	68
Lafayette	12,595	3,782	283	131	59
Lawrence	14,413	2,642	308	127	94
Lewis	3,685	661	85	22	16
Lincoln	21,625	5,777	641	212	209
Linn	4,413	1,026	100	36	23
Livingston	5,469	1,005	85	23	13
Macon	6,292	1,249	114	34	40
Madison	4,588	778	116	46	45
Maries	3,936	690	60	22	6

	Republican	Democratic	Libertarian	Green	Constitution
	John R. (Jay) Ashcroft	Yinka Faleti	Carl Herman Freese	Paul Lehmann	Paul Venable
Marion	10,390	2,343	262	90	42
McDonald	7,420	1,213	158	63	27
Mercer	1,534	174	20	4	4
Miller	10,235	1,592	201	99	44
Mississippi	3,601	816	77	59	34
Moniteau	5,804	1,081	104	44	23
Monroe	3,576	660	83	22	20
Montgomery	4,557	991	80	41	11
Morgan	7,439	1,555	170	101	44
New Madrid	5,508	1,359	101	56	42
Newton	22,702	4,617	500	189	62
Nodaway	7,320	2,133	153	70	27
Oregon	3,791	696	65	29	17
Osage	6,479	834	75	42	9
Ozark	3,952	652	83	35	34
Pemiscot	4,068	1,315	70	34	9
Perry	7,698	1,201	153	62	36
Pettis	14,133	3,732	437	224	184
Phelps	13,880	4,840	404	132	62
Pike	5,939	1,466	103	57	21
Platte	31,356	23,475	1,068	417	296
Polk	12,108	2,382	287	84	41
Pulaski	10,467	3,092	332	148	73
Putnam	2,023	226	25	10	7
Ralls	4,485	922	99	29	19
Randolph	8,200	2,007	228	75	76
Ray	8,251	2,627	259	113	83
Reynolds	2,545	449	54	28	16
Ripley	4,785	647	78	31	41
Saline	6,718	2,352	176	71	53
Schuyler	1,620	255	38	15	9
Scotland	1,620	236	27	12	11
Scott	14,012	3,050	210	71	107
Shannon	3,069	619	50	27	19
Shelby	2,754	405	51	22	14
St. Charles	135,605	74,435	4,286	1,647	704
St. Clair	3,946	852	72	20	34
St. Francois	20,452	5,858	550	269	162
St. Louis	228,220	289,177	7,235	3,955	1,838
St. Louis City	25,631	102,207	2,368	1,251	332
St. Genevieve	6,475	2,326	174	76	53
Stoddard	11,550	1,328	185	80	45
Stone	14,889	2,950	245	78	68
Sullivan	2,000	365	27	12	8
Taney	20,569	4,433	460	181	144
Texas	9,361	1,496	153	71	76
Vernon	7,275	1,505	144	74	37
Warren	13,281	4,107	450	137	49
Washington	7,747	1,576	168	82	66
Wayne	4,915	680	66	26	31
Webster	14,903	2,937	353	143	139
Worth	885	162	26	5	1
Wright	7,391	992	121	46	29
TOTAL	1,798,505	1,081,113	55,583	24,131	13,151

State Treasurer—General Election: Nov. 3, 2020

	Republican	Democratic	Libertarian	Green
	Scott Fitzpatrick	Vicki Lorenz Englund	Nicholas (Nick) Kasoff	Joseph Civettini
Adair	6,611	3,241	182	72
Andrew	7,183	2,076	159	52
Atchison	2,136	467	58	12
Audrain	7,769	2,319	233	61
Barry	12,962	2,178	210	60
Barton	5,032	761	88	27
Bates	6,255	1,669	167	37
Benton	7,954	2,047	203	59
Bollinger	5,014	700	74	30
Boone	41,608	43,221	2,333	605
Buchanan	22,396	11,770	977	312
Butler	14,341	2,971	272	68
Caldwell	3,522	816	131	39
Callaway	15,047	5,089	474	96
Camden	18,608	5,017	416	131
Cape Girardeau	29,336	9,329	680	173
Carroll	3,625	708	49	22
Carter	2,352	356	42	12
Cass	36,953	17,417	1,308	363
Cedar	5,557	1,079	151	31
Chariton	3,031	825	68	11
Christian	35,361	9,289	998	172
Clark	2,577	607	66	18
Clay	65,563	53,010	3,287	984
Clinton	7,602	2,664	248	67
Cole	27,311	10,537	763	178
Cooper	6,363	1,915	217	39
Crawford	8,525	1,937	182	65
Dade	3,330	598	75	24
Dallas	6,497	1,215	141	50
Daviess	2,934	724	90	24
De Kalb	3,692	838	122	29
Dent	5,814	951	151	30
Douglas	5,786	850	129	35
Dunklin	7,899	1,965	170	52
Franklin	37,284	13,161	1,225	356
Gasconade	6,193	1,337	116	33
Gentry	2,465	552	57	10
Greene	87,207	47,679	3,532	914
Grundy	3,527	714	67	18
Harrison	3,143	499	41	20
Henry	7,798	2,405	182	50
Hickory	3,894	959	59	31
Holt	1,925	300	40	9
Howard	3,499	1,212	136	29
Howell	15,019	2,745	338	85
Iron	3,334	940	88	25
Jackson	100,637	83,297	5,185	1,550
Jasper	37,945	11,866	1,158	331
Jefferson	73,939	34,860	2,748	821
Johnson	15,582	6,214	767	148
Kansas City	29,298	100,176	3,157	1,538
Knox	1,403	290	28	7
Laclede	13,691	2,479	330	86
Lafayette	12,120	4,169	322	85
Lawrence	14,421	2,674	309	80
Lewis	3,477	848	70	17
Lincoln	21,071	6,338	777	178
Linn	4,211	1,232	91	16
Livingston	5,193	1,178	91	21
Macon	6,010	1,501	115	37
Madison	4,401	956	116	35
Maries	3,808	765	67	12

2020 General Election Results

	Republican	Democratic	Libertarian	Green
	Scott Fitzpatrick	Vicki Lorenz Englund	Nicholas (Nick) Kasoff	Joseph Civettini
Marion	9,834	2,865	242	63
McDonald	7,263	1,344	156	48
Mercer	1,510	183	21	3
Miller	10,047	1,698	228	57
Mississippi	3,428	975	92	40
Moniteau	5,762	1,087	118	15
Monroe	3,341	852	89	21
Montgomery	4,421	1,051	104	30
Morgan	7,539	1,718	183	60
New Madrid	5,266	1,597	104	41
Newton	22,122	5,123	512	128
Nodaway	6,955	2,425	201	47
Oregon	3,716	746	74	16
Osage	6,425	846	79	10
Ozark	3,936	650	77	29
Pemiscot	3,909	1,450	68	20
Perry	7,396	1,428	153	39
Pettis	13,387	4,438	523	134
Phelps	13,554	5,011	458	111
Pike	5,781	1,597	108	32
Platte	30,544	24,127	1,292	350
Polk	11,937	2,448	311	45
Pulaski	10,155	3,343	417	95
Putnam	1,941	291	27	11
Ralls	4,240	1,157	85	19
Randolph	7,971	2,221	251	56
Ray	7,824	2,973	317	89
Reynolds	2,458	529	62	21
Ripley	4,583	812	93	32
Saline	6,280	2,703	220	56
Schuyler	1,502	337	57	12
Scotland	1,536	306	32	14
Scott	13,648	3,444	228	40
Shannon	2,994	653	62	22
Shelby	2,591	535	52	15
St. Charles	131,647	77,165	4,959	1,080
St. Clair	3,869	941	75	14
St. Francois	19,700	6,644	579	173
St. Louis	219,431	293,454	10,226	3,385
St. Louis City	24,880	101,926	2,793	1,297
Ste. Genevieve	6,141	2,542	164	80
Stoddard	11,221	1,646	165	64
Stone	14,834	2,965	252	50
Sullivan	1,915	451	23	6
Taney	20,286	4,639	528	130
Texas	9,215	1,599	184	54
Vernon	7,009	1,775	148	42
Warren	12,935	4,358	460	103
Washington	7,527	1,777	170	65
Wayne	4,781	799	71	18
Webster	14,574	3,150	433	97
Worth	840	191	22	8
Wright	7,301	1,060	141	38
TOTAL	1,742,943	1,122,547	64,615	19,107

Attorney General—General Election: Nov. 3, 2020

	Republican	Democratic	Libertarian
	Eric Schmitt	Rich Finneran	Kevin C Babcock
Adair	6,626	3,251	249
Andrew	7,189	1,974	305
Atchison	2,119	457	76
Audrain	7,726	2,287	325
Barry	12,420	2,428	389
Barton	5,064	711	142
Bates	6,299	1,557	256
Benton	8,077	1,900	286
Bollinger	5,019	694	99
Boone	40,985	44,176	2,956
Buchanan	22,038	11,461	2,021
Butler	14,420	2,947	372
Caldwell	3,574	773	180
Callaway	14,869	5,174	637
Camden	18,787	4,760	654
Cape Girardeau	29,387	9,231	915
Carroll	3,671	677	77
Carter	2,360	364	38
Cass	37,291	16,870	1,839
Cedar	5,633	962	224
Chariton	3,036	802	89
Christian	35,466	9,141	1,228
Clark	2,532	632	90
Clay	66,473	52,222	4,255
Clinton	7,685	2,565	358
Cole	27,194	10,565	1,028
Cooper	6,340	1,896	282
Crawford	8,697	1,894	208
Dade	3,397	549	89
Dallas	6,558	1,123	224
Daviess	2,977	666	133
De Kalb	3,714	821	167
Dent	5,827	934	183
Douglas	5,800	851	157
Dunklin	7,921	1,947	227
Franklin	37,821	12,860	1,457
Gasconade	6,259	1,337	133
Gentry	2,480	533	78
Greene	87,490	47,486	4,361
Grundy	3,563	699	81
Harrison	3,169	497	60
Henry	7,835	2,301	260
Hickory	3,904	911	114
Holt	1,939	273	60
Howard	3,508	1,199	186
Howell	15,051	2,668	447
Iron	3,350	891	134
Jackson	101,796	81,695	6,867
Jasper	38,225	11,819	1,472
Jefferson	75,331	33,995	3,416
Johnson	15,608	6,195	913
Kansas City	29,321	100,589	4,377
Knox	1,381	290	41
Laclede	13,879	2,297	403
Lafayette	12,269	4,051	441
Lawrence	14,360	2,638	443
Lewis	3,449	820	123
Lincoln	21,266	6,221	828
Linn	4,241	1,156	144
Livingston	5,260	1,123	136
Macon	6,025	1,479	151
Madison	4,464	922	155
Maries	3,833	740	89

	Republican	Democratic	Libertarian
	Eric Schmitt	Rich Finneran	Kevin C Babcock
Marion	9,791	2,854	331
McDonald	7,282	1,345	228
Mercer	1,513	184	26
Miller	9,979	1,711	294
Mississippi	3,453	956	132
Moniteau	5,723	1,117	141
Monroe	3,329	858	101
Montgomery	4,511	1,025	109
Morgan	7,267	1,674	281
New Madrid	5,292	1,563	169
Newton	22,273	5,076	662
Nodaway	6,951	2,393	261
Oregon	3,693	744	106
Osage	6,378	870	100
Ozark	3,959	637	107
Pemiscot	3,941	1,436	97
Perry	7,460	1,347	186
Pettis	13,814	3,973	726
Phelps	13,659	5,006	553
Pike	5,741	1,623	146
Platte	30,575	23,939	1,598
Polk	12,098	2,358	365
Pulaski	10,288	3,153	571
Putnam	1,919	302	41
Ralls	4,265	1,128	106
Randolph	7,963	2,173	365
Ray	7,928	2,893	409
Reynolds	2,433	534	84
Ripley	4,609	783	117
Saline	6,366	2,634	289
Schuyler	1,510	328	64
Scotland	1,493	330	48
Scott	13,619	3,438	293
Shannon	3,028	629	81
Shelby	2,579	538	77
St. Charles	132,137	77,622	5,451
St. Clair	3,885	896	117
St. Francois	19,911	6,407	784
St. Louis	221,366	295,351	10,503
St. Louis City	24,972	102,844	3,225
Ste. Genevieve	6,293	2,475	219
Stoddard	11,261	1,621	226
Stone	14,849	2,865	364
Sullivan	1,916	445	42
Taney	20,451	4,535	652
Texas	9,332	1,501	242
Vernon	7,100	1,677	196
Warren	13,094	4,346	469
Washington	7,611	1,707	253
Wayne	4,752	800	109
Webster	14,743	2,938	638
Worth	844	187	31
Wright	7,345	997	187
TOTAL	1,752,792	1,117,713	81,100

State Senator—General Election: Nov. 3, 2020

State Senator District 1

	Republican	Democratic
	David Lenihan	Doug Beck
St. Louis	43,495	54,095
TOTAL	43,495	54,095

State Senator District 5

	Republican	Democratic
	Michael Hebron	Steve Roberts
St. Louis City	8,349	56,379
TOTAL	8,349	56,379

State Senator District 3

	Republican
	Elaine Freeman Gannon
Iron	3,713
Jefferson	20,578
Reynolds	2,555
St. Francois	23,058
Ste. Genevieve	7,342
Washington	8,440
TOTAL	65,686

State Senator District 7

	Democratic	Green	Write-In	Write-In
	Greg Razer	Nathan Kline	Tiffany Poke	Jorge Fuller
Jackson	13,070	4,881	0	0
Kansas City	57,516	10,502	9	9
TOTAL	70,586	15,383	9	9

State Senator District 9

	Republican	Democratic
	David Martin	Barbara Anne Washington
Jackson	4,177	7,874
Kansas City	6,849	43,589
TOTAL	11,026	51,463

State Senator District 13

	Democratic	Libertarian
	Angela Walton Mosley	Jeff Coleman
St. Louis	64,191	9,122
TOTAL	64,191	9,122

State Senator District 15

	Republican	Democratic
	Andrew Koenig	Deb Lavender
St. Louis	61,172	52,132
TOTAL	61,172	52,132

State Senator District 11

	Democratic
	John Joseph Rizzo
Jackson	41,952
Kansas City	8,113
TOTAL	50,065

State Senator District 17

	Republican	Democratic
	Micky Younghanz	Lauren Arthur
Clay	45,141	51,690
TOTAL	45,141	51,690

State Senator District 19

	Republican	Democratic	Write-In
	Caleb Rowden	Judy Baker	James Coyne
Boone	44,046	45,290	63
Cooper	6,524	2,077	9
TOTAL	50,570	47,367	72

State Senator District 21

	Republican	Libertarian
	Denny Hoskins	Mark Bliss
Caldwell	3,651	719
Carroll	3,809	495
Howard	3,572	1,061
Johnson	16,852	5,183
Lafayette	13,041	3,051
Livingston	5,566	727
Ray	8,311	2,399
Saline	6,896	1,960
TOTAL	61,698	15,595

State Senator District 29

	Republican
	Mike Moon
Barry	13,499
Lawrence	15,489
McDonald	8,044
Stone	16,039
Taney	22,511
TOTAL	75,582

State Senator District 23

	Republican	Democratic
	Bill Eigel	Richard Orr
St. Charles	57,988	43,306
TOTAL	57,988	43,306

State Senator District 31

	Republican	Democratic
	Rick Brattin	Raymond Kinney
Barton	5,067	835
Bates	6,323	1,808
Cass	37,675	18,379
Henry	7,872	2,595
Vernon	6,992	1,967
TOTAL	63,929	25,584

State Senator District 25

	Republican
	Jason Bean
Butler	16,168
Carter	2,528
Dunklin	9,234
Mississippi	4,017
New Madrid	6,201
Pemiscot	4,718
Shannon	3,151
Stoddard	12,198
TOTAL	58,215

State Senator District 33

	Republican	Democratic
	Karla Eslinger	Tammy Harty
Douglas	5,933	902
Howell	15,213	2,935
Oregon	3,670	858
Ozark	4,166	617
Ripley	4,540	974
Texas	9,140	1,798
Webster	14,847	3,352
Wright	7,382	1,097
TOTAL	64,891	12,533

State Senator District 27

	Republican	Democratic
	Holly Rehder	Donnie Owens
Bollinger	4,942	877
Cape Girardeau	28,941	10,391
Madison	4,307	1,229
Perry	7,379	1,663
Scott	13,391	4,003
Wayne	4,684	972
TOTAL	63,644	19,135

State Representative—General Election: Nov. 3, 2020

State Representative District 1

	Republican
	Allen Andrews
Atchison	2,575
Holt	2,149
Nodaway	8,997
Worth	1,003
TOTAL	14,724

State Representative District 2

	Republican	Democratic
	J. Eggleston	Mindi Smith
Daviess	3,110	691
De Kalb	3,905	837
Gentry	2,570	585
Harrison	3,253	494
TOTAL	12,838	2,607

State Representative District 3

	Republican
	Danny Busick
Adair	6,514
Mercer	1,663
Putnam	2,168
Sullivan	2,210
TOTAL	12,555

State Representative District 4

	Republican
	Greg Sharpe
Adair	1,920
Clark	2,888
Knox	1,511
Lewis	4,012
Schuyler	1,642
Scotland	1,640
TOTAL	13,613

State Representative District 5

	Republican
	Louis Riggs
Marion	11,700
Monroe	1,017
Shelby	2,813
TOTAL	15,530

State Representative District 6

	Republican	Democratic
	Ed Lewis	Terrence Fiala
Linn	857	443
Macon	6,090	1,559
Randolph	6,117	1,924
TOTAL	13,064	3,926

State Representative District 7

	Republican
	Rusty Black
Grundy	4,115
Linn	3,867
Livingston	6,152
TOTAL	14,134

State Representative District 8

	Republican
	Randy Railsback
Caldwell	4,203
Clay	1,657
Clinton	9,215
Ray	1,486
TOTAL	16,561

State Representative District 9

	Republican	Democratic
	Dean VanSchoiack	Karen Planalp
Andrew	7,449	2,129
Buchanan	6,598	3,537
TOTAL	14,047	5,666

State Representative District 10

	Republican	Democratic
	Bill Falkner	Colby Murphy
Buchanan	7,110	4,541
TOTAL	7,110	4,541

State Representative District 11

	Republican	Democratic
	Brenda Shields	Brady Lee ODell
Buchanan Platte	9,737 2,482	4,115 998
TOTAL	12,219	5,113

State Representative District 17

	Republican	Democratic
	Brandt Vircks	Mark Ellebracht
Clay	8,378	10,497
TOTAL	8,378	10,497

State Representative District 12

	Republican	Democratic
	Josh Hurlbert	Wade Hugh Kiefer
Clay Platte	11,313 3,550	6,172 1,754
TOTAL	14,863	7,926

State Representative District 18

	Democratic
	Wes Rogers
Clay	13,737
TOTAL	13,737

State Representative District 13

	Republican	Democratic
	Sean Pouche	Vic Abundis
Platte	14,054	10,774
TOTAL	14,054	10,774

State Representative District 19

	Democratic
	Ingrid Burnett
Jackson Kansas City	2,001 5,025
TOTAL	7,026

State Representative District 14

	Republican	Democratic
	Eric Holmes	Ashley Aune
Clay Platte	278 10,707	508 12,076
TOTAL	10,985	12,584

State Representative District 20

	Republican	Democratic
	Bill E. Kidd	Mike Englert
Jackson	10,900	5,800
TOTAL	10,900	5,800

State Representative District 15

	Republican	Democratic
	Steve West	Maggie Nurrenbern
Clay	7,624	10,581
TOTAL	7,624	10,581

State Representative District 21

	Republican	Democratic
	Vicki Riley	Robert Sauls
Jackson	7,637	7,682
TOTAL	7,631	7,667

State Representative District 16

	Republican	Democratic
	Chris Brown	James Shackelford
Clay	15,638	11,567
TOTAL	15,638	11,567

State Representative District 22

	Democratic
	Yolanda Young
Jackson Kansas City	1,464 10,293
TOTAL	11,757

State Representative District 23

	Democratic
	Michael L. Johnson
Kansas City	8,756
TOTAL	8,756

State Representative District 24

	Democratic	Libertarian
	Emily Weber	Andrew Miller
Kansas City	20,167	2,501
TOTAL	20,167	2,501

State Representative District 25

	Democratic
	Patty Lewis
Kansas City	21,273
TOTAL	21,273

State Representative District 26

	Democratic
	Ashley Bland Manlove
Kansas City	15,201
TOTAL	15,201

State Representative District 27

	Democratic
	Richard Brown
Jackson	744
Kansas City	11,552
TOTAL	12,296

State Representative District 28

	Democratic
	Jerome Barnes
Jackson	10,588
Kansas City	2,540
TOTAL	13,128

State Representative District 29

	Democratic	Write-In
	Rory Rowland	Richard McKie
Jackson	9,087	15
Kansas City	4,335	0
TOTAL	13,422	15

State Representative District 30

	Republican	Democratic
	Jon Patterson	Art Schaaf
Jackson	12,237	8,939
Kansas City	613	652
TOTAL	12,850	9,591

State Representative District 31

	Republican	Democratic
	Dan Stacy	Rhonda R Dolan
Jackson	10,888	9,109
TOTAL	10,888	9,109

State Representative District 32

	Republican
	Jeff Coleman
Jackson	17,129
TOTAL	17,129

State Representative District 33

	Republican
	Chris Sander
Cass	9,421
Jackson	6,860
Lafayette	67
TOTAL	16,348

State Representative District 34

	Republican	Democratic
	Rick Roeber	Chris Hager
Jackson	10,815	10,514
TOTAL	10,815	10,514

State Representative District 35

	Republican	Democratic
	Sean Smith	Keri Ingle
Jackson	9,360	10,368
Kansas City	341	1,252
TOTAL	9,701	11,620

State Representative District 36

	Republican	Democratic
	Nola Wood	Mark A. Sharp
Kansas City	5,326	11,320
TOTAL	5,326	11,320

State Representative District 37

	Republican	Democratic	Green
	John D. Boyd, Jr.	Annette Turnbaugh	Daniel Karam
Cass	1,852	1,275	30
Jackson	5,377	8,630	244
Kansas City	1,288	1,366	38
TOTAL	8,517	11,271	312

State Representative District 38

	Republican
	Doug Richey
Clay	16,385
TOTAL	16,385

State Representative District 42

	Republican
	Jeff Porter
Montgomery	5,218
St. Charles	1,137
Warren	10,961
TOTAL	17,316

State Representative District 39

	Republican
	Peggy McGaugh
Carroll	4,138
Chariton	2,702
Ray	8,488
TOTAL	15,328

State Representative District 43

	Republican
	Kent Haden
Audrain	9,336
Callaway	4,305
TOTAL	13,641

State Representative District 40

	Republican
	Chad Perkins
Lincoln	270
Monroe	2,751
Pike	6,638
Ralls	4,900
TOTAL	14,559

State Representative District 44

	Republican	Democratic
	Cheri Toalson Reisch	Jacque Sample
Boone	10,470	7,276
Randolph	267	72
TOTAL	10,737	7,348

State Representative District 41

	Republican
	Randy Pietzman
Lincoln	18,148
TOTAL	18,148

State Representative District 45

	Democratic
	Kip Kendrick
Boone	11,627
TOTAL	11,627

State Representative District 46

	Democratic
	Martha Stevens
Boone	16,043
TOTAL	16,043

State Representative District 47

	Republican	Democratic
	Charles (Chuck) Basye	Adrian Plank
Boone	8,507	7,395
Cooper	256	86
Howard	742	232
Randolph	1,326	340
TOTAL	10,831	8,053

State Representative District 48

	Republican	Democratic
	Tim Taylor	William (Bill) Betteridge
Carroll	0	0
Chariton	616	241
Cooper	4,704	2,691
Howard	2,704	1,278
Pettis	1,317	374
Randolph	375	97
Saline	1,706	606
TOTAL	11,422	5,287

State Representative District 53

	Republican	Democratic	Libertarian	Independent
	Terry Thompson	Connie Simmons	Cameron Pack	Aaron C. Mais
Jackson	570	174	18	15
Johnson	511	166	22	13
Lafayette	11,207	3,830	276	1,386
TOTAL	12,288	4,170	316	1,414

State Representative District 54

	Republican	Democratic
	Dan Houx	James Williams
Johnson	10,122	3,721
Pettis	2,306	463
TOTAL	12,428	4,184

State Representative District 49

	Republican
	Travis Fitzwater
Callaway	13,918
Cole	963
TOTAL	14,881

State Representative District 50

	Republican	Democratic
	Sara Walsh	Kari L. Chesney
Boone	11,268	8,283
Cole	691	159
Cooper	688	188
Moniteau	2,748	660
TOTAL	15,395	9,290

State Representative District 51

	Republican	Libertarian
	Kurtis Gregory	William Truman (Bill) Wayne
Johnson	4,265	1,705
Pettis	1,403	262
Saline	5,135	1,584
TOTAL	10,803	3,551

State Representative District 52

	Republican
	Bradley Pollitt
Johnson	1,656
Pettis	10,970
TOTAL	12,626

State Representative District 55

	Republican
	Mike Haffner
Cass	18,583
TOTAL	18,583

State Representative District 56

	Republican	Democratic
	Michael Davis	Neal Barnes
Bates	244	95
Cass	10,783	6,374
Kansas City	201	272
TOTAL	11,228	6,741

State Representative District 61

	Republican
	Aaron D. Griesheimer
Franklin	11,649
Gasconade	2,963
Osage	2,698
TOTAL	17,310

State Representative District 57

	Republican
	Rodger L. Reedy
Bates	438
Benton	4,127
Cass	1,824
Henry	9,211
TOTAL	15,600

State Representative District 62

	Republican	Democratic
	Bruce Sassmann	Nancy J. Ragan
Cole	955	187
Crawford	233	62
Gasconade	3,437	905
Maries	3,472	1,228
Miller	877	97
Osage	3,675	759
Phelps	1,780	465
TOTAL	14,429	3,703

State Representative District 58

	Republican
	Willard Haley
Miller	2,307
Moniteau	3,235
Morgan	8,147
TOTAL	13,689

State Representative District 63

	Republican
	Richard W West
St. Charles	18,361
Warren	4,701
TOTAL	23,062

State Representative District 59

	Republican
	Rudy Veit
Cole	15,592
Miller	1,057
TOTAL	16,649

State Representative District 64

	Republican	Democratic
	Tony Lovasco	Aaliyah Bailey
Lincoln	5,786	1,829
St. Charles	10,168	5,380
TOTAL	15,954	7,209

State Representative District 60

	Republican	Democratic
	Dave Griffith	Joshua Dunne
Cole	11,404	6,483
TOTAL	11,404	6,483

State Representative District 65

	Republican	Democratic
	Tom Hannegan	Bill Otto
St. Charles	10,779	9,159
TOTAL	10,779	9,159

State Representative District 66

	Democratic
	Marlene Terry
St. Louis	10,524
St. Louis City	1,131
TOTAL	11,655

State Representative District 67

	Democratic
	Neil Smith
St. Louis	18,173
TOTAL	18,173

State Representative District 68

	Democratic
	Jay Mosley
St. Louis	14,400
TOTAL	14,400

State Representative District 69

	Republican	Democratic
	Scott E. Cazadd	Gretchen Bangert
St. Louis	4,954	12,284
TOTAL	4,954	12,284

State Representative District 70

	Republican	Democratic
	Jerry Adzima	Paula Brown
St. Charles	2,872	1,639
St. Louis	5,883	8,636
TOTAL	8,755	10,275

State Representative District 71

	Democratic
	LaDonna Appelbaum
St. Louis	14,404
TOTAL	14,404

State Representative District 72

	Republican	Democratic
	Darren L. Grant	Doug Clemens
St. Louis	6,188	9,865
TOTAL	6,188	9,865

State Representative District 73

	Democratic
	Raychel C Proudie
St. Louis	10,933
TOTAL	10,933

State Representative District 74

	Democratic
	Mike Person
St. Louis	11,153
TOTAL	11,153

State Representative District 75

	Democratic
	Alan Gray
St. Louis	13,247
TOTAL	13,247

State Representative District 76

	Democratic
	Marlon Anderson
St. Louis City	11,236
TOTAL	11,236

State Representative District 77

	Democratic
	Kimberly-Ann Collins
St. Louis City	12,537
TOTAL	12,537

State Representative District 78

	Republican	Democratic
	Timothy Gartin	Rasheen Aldridge Jr
St. Louis City	1,890	11,148
TOTAL	1,890	11,148

State Representative District 83

	Democratic	Libertarian
	Jo Doll	Andrew Bolin
St. Louis	11,504	2,931
St. Louis City	4,361	1,135
TOTAL	15,865	4,066

State Representative District 79

	Democratic
	LaKeySha Bosley
St. Louis City	14,321
TOTAL	14,321

State Representative District 84

	Democratic
	Wiley (Chip) Price IV
St. Louis City	13,191
TOTAL	13,191

State Representative District 80

	Democratic
	Peter Merideth
St. Louis City	15,637
TOTAL	15,637

State Representative District 85

	Democratic
	Kevin Windham Jr.
St. Louis	12,651
TOTAL	12,651

State Representative District 81

	Democratic
	Steve Butz
St. Louis City	11,461
TOTAL	11,461

State Representative District 86

	Democratic
	Joe Adams
St. Louis	15,835
TOTAL	15,835

State Representative District 82

	Republican	Democratic
	Robert J. Crump	Donna M.C. Baringer
St. Louis City	5,283	14,702
TOTAL	5,283	14,702

State Representative District 87

	Democratic
	Ian Mackey
St. Louis	16,778
TOTAL	16,778

State Representative District 88

	Republican	Democratic	Libertarian
	Karan Pujji	Tracy McCreery	Stephen R. Johnson
St. Louis	7,855	13,924	397
TOTAL	7,855	13,924	397

State Representative District 89

	Republican	Democratic
	Dean Plocher	Luke Barber
St. Louis	15,200	10,283
TOTAL	15,200	10,283

State Representative District 95

	Republican	Democratic
	Michael A. O'Donnell	Ann L. Zimpfer
St. Louis	12,691	8,726
TOTAL	12,691	8,726

State Representative District 90

	Republican	Democratic
	Anne Landers	Barbara Phifer
St. Louis	10,575	13,858
TOTAL	10,575	13,858

State Representative District 96

	Republican	Democratic
	David J. Gregory	Erica Hoffman
St. Louis	14,180	9,475
TOTAL	14,180	9,475

State Representative District 91

	Democratic
	Sarah Unsicker
St. Louis	17,639
St. Louis City	517
TOTAL	18,156

State Representative District 97

	Republican
	Mary Elizabeth Coleman
Jefferson	13,260
St. Louis	1,279
TOTAL	14,539

State Representative District 92

	Republican	Democratic
	Bill Heisse	Michael Burton
St. Louis	8,854	11,030
TOTAL	8,854	11,030

State Representative District 98

	Republican	Democratic
	Shamed Dogan	Angie Schaefer
St. Louis	13,535	9,088
TOTAL	13,535	9,088

State Representative District 93

	Republican	Democratic
	Gabriel Jones	Bridget Walsh Moore
St. Louis	5,531	6,180
St. Louis City	1,059	1,445
TOTAL	6,590	7,625

State Representative District 99

	Republican	Democratic
	Lee Ann Pitman	Trish Gunby
St. Louis	10,231	10,637
TOTAL	10,231	10,637

State Representative District 94

	Republican	Democratic
	Jim Murphy	Jean Pretto
St. Louis	9,595	8,566
TOTAL	9,595	8,566

State Representative District 100

	Republican	Democratic
	Derek Grier	Helena Webb
St. Louis	12,991	10,448
TOTAL	12,991	10,448

State Representative District 101

	Republican
	Bruce DeGroot
St. Louis	17,762
TOTAL	17,762

State Representative District 104

	Republican	Democratic
	Adam Schnelting	Jessica DeVoto
St. Charles	11,982	8,542
TOTAL	11,982	8,542

State Representative District 102

	Republican	Democratic
	Ron Hicks	Tracy Grundy
St. Charles	14,080	8,492
TOTAL	14,080	8,492

State Representative District 105

	Republican	Democratic
	Phil Christofanelli	Christine Hyman
St. Charles	12,704	9,172
TOTAL	12,704	9,172

State Representative District 103

	Republican	Democratic
	John D. Wiemann	Lisa Rees
St. Charles	14,342	8,349
TOTAL	14,342	8,349

State Representative District 106

	Republican	Democratic
	Adam Schwadron	Cindy Berne
St. Charles	9,620	9,079
TOTAL	9,620	9,079

State Representative District 107

	Republican	Democratic	Libertarian
	Nick Schroer	Victoria Witt Datt	Mike Copeland
St. Charles	12,344	7,554	773
TOTAL	12,344	7,554	773

State Representative District 108

	Republican	Democratic
	Justin S. Hill	Susan Shumway
St. Charles	15,209	8,296
TOTAL	15,209	8,296

State Representative District 110

	Republican	Democratic
	Dottie Bailey	John Kiehne
Franklin	2,275	1,237
St. Louis	11,952	6,316
TOTAL	14,227	7,553

State Representative District 109

	Republican
	John Simmons
Franklin	16,570
TOTAL	16,570

State Representative District 111

	Republican	Democratic
	Shane Roden	Daniel (Vern) Cherry
Jefferson	13,308	5,470
TOTAL	13,308	5,470

State Representative District 112

	Republican
	Rob Vescovo
Jefferson	16,545
TOTAL	16,545

State Representative District 113

	Republican	Democratic
	Dan Shaul	Terry Burgess
Jefferson	11,150	6,519
TOTAL	11,150	6,519

State Representative District 114

	Republican
	Becky Ruth
Jefferson	15,798
TOTAL	15,798

State Representative District 115

	Republican	Democratic
	Cyndi Buchheit-Courtway	Cynthia D Nugent
Jefferson	7,300	2,835
St. Francois	3,783	1,272
Ste. Genevieve	773	387
TOTAL	11,856	4,494

State Representative District 116

	Republican
	Dale Wright
Perry	2,592
St. Francois	6,687
Ste. Genevieve	6,460
TOTAL	15,739

State Representative District 117

	Republican	Democratic
	Mike Henderson	Tony Dorsett
St. Francois	10,485	3,817
TOTAL	10,485	3,817

State Representative District 118

	Republican
	Mike McGirl
Jefferson	9,259
Washington	4,757
TOTAL	14,016

State Representative District 119

	Republican
	Nate Tate
Franklin	13,679
Washington	535
TOTAL	14,214

State Representative District 120

	Republican	Democratic
	Jason Chipman	Theresa Schmitt
Crawford	8,146	2,316
Phelps	4,700	1,505
TOTAL	12,846	3,821

State Representative District 121

	Republican
	Don Mayhew
Phelps	7,984
Pulaski	3,935
TOTAL	11,919

State Representative District 122

	Republican	Democratic
	Bill Hardwick	Yvonne Reeves-Chong
Pulaski	6,133	2,717
TOTAL	6,133	2,717

State Representative District 123

	Republican	Constitution	Write-In
	Suzie Pollock	Pat Bellew	Nickalina (Nicki) Ray
Camden	9,459	1,394	0
Laclede	6,372	756	23
TOTAL	15,831	2,150	23

State Representative District 124

	Republican
	Lisa Thomas
Camden	11,287
Miller	6,449
TOTAL	17,736

State Representative District 128

	Republican	Democratic
	Mike Stephens	Marvin Manring
Cedar	2,385	822
Polk	12,363	2,490
TOTAL	14,748	3,312

State Representative District 125

	Republican
	Jim Kalberloh
Benton	5,010
Cedar	2,590
Hickory	4,366
St. Clair	4,437
TOTAL	16,403

State Representative District 129

	Republican	Democratic
	Jeff Knight	Dewanna (Dee) Marquez
Dallas	6,703	1,196
Laclede	8,036	1,305
TOTAL	14,739	2,501

State Representative District 126

	Republican	Democratic
	Patricia Pike	Jim Hogan
Bates	5,850	1,610
Vernon	7,446	1,601
TOTAL	13,296	3,211

State Representative District 130

	Republican	Democratic
	Bishop Davidson	Dave Gragg
Greene	15,609	4,665
TOTAL	15,609	4,665

State Representative District 131

	Republican	Democratic
	Bill Owen	Allison Schoolcraft
Greene	10,827	5,642
TOTAL	10,827	5,642

State Representative District 127

	Republican
	Ann Kelley
Barton	5,514
Cedar	691
Dade	3,753
Jasper	6,923
Polk	0
TOTAL	16,881

State Representative District 132

	Republican	Democratic
	Sarah Semple	Crystal Quade
Greene	4,320	6,289
TOTAL	4,320	6,289

State Representative District 133

	Republican	Democratic
	Curtis D. Trent	Cindy Slimp
Greene	13,037	7,005
TOTAL	13,037	7,005

State Representative District 134

	Republican	Democratic
	Alex Riley	Derrick Nowlin
Greene	10,469	8,291
TOTAL	10,469	8,291

State Representative District 135

	Republican	Democratic	Green
	Steve Helms	Betsy Fogle	Vicke Kepling
Greene	8,476	8,555	696
TOTAL	8,476	8,555	696

State Representative District 136

	Republican	Democratic
	Craig Fishel	Jeff Munzinger
Greene	13,739	9,709
TOTAL	13,739	9,709

State Representative District 140

	Republican
	Tricia Derges
Christian	18,577
TOTAL	18,577

State Representative District 137

	Republican	Democratic
	John F. Black	Raymond Lampert
Greene	9,307	2,817
Webster	8,074	2,081
TOTAL	17,381	4,898

State Representative District 141

	Republican
	Hannah S. Kelly
Webster	7,373
Wright	7,848
TOTAL	15,221

State Representative District 138

	Republican
	Brad Hudson
Christian	2,067
Stone	15,995
Taney	590
TOTAL	18,652

State Representative District 142

	Republican
	Bennie Cook
Howell	1,461
Phelps	896
Pulaski	742
Texas	10,183
TOTAL	13,282

State Representative District 139

	Republican	Democratic
	Jered Taylor	Darlene Graham
Christian	16,042	5,988
TOTAL	16,042	5,988

State Representative District 143

	Republican
	Ron Copeland
Dent	6,220
Oregon	4,029
Reynolds	281
Shannon	3,131
TOTAL	13,661

State Representative District 144

	Republican
	Chris Dinkins
Iron	3,800
Reynolds	2,425
Washington	3,335
Wayne	3,868
TOTAL	13,428

State Representative District 149

	Republican
	Don Rone
Mississippi	1,587
New Madrid	6,208
Pemiscot	1,538
Scott	1,342
TOTAL	10,675

State Representative District 145

	Republican	Democratic
	Rick Francis	Mike Lindley
Bollinger	5,061	794
Madison	4,489	1,026
Perry	5,201	916
TOTAL	14,751	2,736

State Representative District 150

	Republican
	Andrew McDaniel
Dunklin	6,655
Pemiscot	3,107
TOTAL	9,762

State Representative District 146

	Republican
	Barry D. Hovis
Cape Girardeau	21,012
TOTAL	21,012

State Representative District 151

	Republican
	Herman Morse
Scott	2,628
Stoddard	12,118
TOTAL	14,746

State Representative District 147

	Republican	Democratic
	Wayne Wallingford	Andy Leighton
Cape Girardeau	10,167	5,935
TOTAL	10,167	5,935

State Representative District 152

	Republican
	Hardy Billington
Butler	9,595
Dunklin	2,356
TOTAL	11,951

State Representative District 148

	Republican
	Jamie Burger
Mississippi	2,397
Scott	11,343
TOTAL	13,740

State Representative District 153

	Republican
	Darrell Atchison
Butler	6,147
Carter	2,501
Ripley	4,944
Wayne	1,351
TOTAL	14,943

State Representative District 154

	Republican
	David Paul Evans
Howell	15,201
TOTAL	15,201

State Representative District 155

	Republican	Democratic
	Travis Smith	Mike Lind
Douglas	5,884	920
Ozark	4,082	674
Taney	5,333	1,146
TOTAL	15,299	2,740

State Representative District 156

	Republican	Democratic
	Brian H. Seitz	Dale Speelman
Taney	14,128	4,101
TOTAL	14,128	4,101

State Representative District 157

	Republican
	Mitch Boggs
Lawrence	14,890
TOTAL	14,890

State Representative District 158

	Republican	Democratic
	Scott Cupps	Brenda McKinney
Barry	12,408	2,845
Lawrence	417	111
Stone	137	15
TOTAL	12,962	2,971

State Representative District 159

	Republican
	Dirk Deaton
McDonald	8,116
Newton	5,738
TOTAL	13,854

State Representative District 160

	Republican	Democratic
	Ben Baker	Angela Thomas
Newton	14,030	3,729
TOTAL	14,030	3,729

State Representative District 161

	Republican	Democratic
	Lane Roberts	Joshua Shackles
Jasper	7,517	3,696
Newton	2,870	1,180
TOTAL	10,387	4,876

State Representative District 162

	Republican
	Bob Bromley
Jasper	14,588
Newton	18
TOTAL	14,606

State Representative District 163

	Republican	Democratic
	Cody Smith	Aaron Hailey
Jasper	12,688	3,218
TOTAL	12,688	3,218

Supreme Court (Nonpartisan Judge)—General Election: Nov. 3, 2020

	Patricia Breckenridge			Patricia Breckenridge	
	YES	NO		YES	NO
Adair	6,718	2,310	Livingston	4,709	1,350
Andrew	7,049	1,643	Macon	5,241	1,667
Atchison	2,035	407	Madison	3,789	1,293
Audrain	7,344	1,970	Maries	3,133	1,089
Barry	11,249	2,706	Marion	9,720	1,960
Barton	4,427	932	McDonald	5,939	2,172
Bates	5,454	1,965	Mercer	1,167	395
Benton	7,410	1,960	Miller	8,530	2,209
Bollinger	4,002	1,167	Mississippi	3,268	863
Boone	57,504	16,105	Moniteau	4,914	1,296
Buchanan	26,412	6,808	Monroe	2,997	811
Butler	12,010	4,174	Montgomery	3,828	1,243
Caldwell	3,233	941	Morgan	6,631	1,633
Callaway	14,822	4,141	New Madrid	4,821	1,343
Camden	17,803	4,165	Newton	19,595	5,887
Cape Girardeau	28,204	7,041	Nodaway	6,960	1,951
Carroll	3,102	945	Oregon	3,146	728
Carter	1,798	639	Osage	4,992	1,644
Cass	37,646	13,028	Ozark	3,257	866
Cedar	4,852	1,223	Pemiscot	3,347	1,394
Chariton	2,755	797	Perry	6,152	1,536
Christian	34,037	7,361	Pettis	13,546	3,550
Clark	2,229	665	Phelps	13,070	4,561
Clay	78,740	33,545	Pike	4,935	1,924
Clinton	7,321	2,419	Platte	37,741	13,204
Cole	28,541	6,844	Polk	10,861	2,907
Cooper	6,637	1,335	Pulaski	10,297	2,536
Crawford	6,833	2,919	Putnam	1,567	388
Dade	3,037	633	Ralls	3,946	974
Dallas	5,863	1,352	Randolph	7,742	2,084
Daviess	2,625	823	Ray	7,632	2,652
De Kalb	3,468	871	Reynolds	1,955	716
Dent	4,750	1,476	Ripley	3,851	960
Douglas	4,603	1,281	Saline	6,402	2,175
Dunklin	7,361	1,699	Schuyler	1,202	473
Franklin	33,985	12,097	Scotland	1,215	373
Gasconade	5,024	1,800	Scott	12,324	3,659
Gentry	2,265	564	Shannon	2,334	854
Greene	98,460	27,282	Shelby	2,107	685
Grundy	3,059	1,010	St. Charles	135,971	48,949
Harrison	2,452	970	St. Clair	3,582	1,023
Henry	7,229	2,256	St. Francois	17,399	6,642
Hickory	3,541	879	St. Louis	316,231	146,795
Holt	1,702	377	St. Louis City	79,537	36,898
Howard	3,352	949	Ste. Genevieve	5,483	2,179
Howell	13,153	3,216	Stoddard	9,756	2,289
Iron	2,903	1,034	Stone	13,532	2,818
Jackson	117,967	52,540	Sullivan	1,536	678
Jasper	37,644	10,021	Taney	18,739	4,237
Jefferson	72,098	27,166	Texas	7,807	2,160
Johnson	16,802	4,372	Vernon	7,252	1,279
Kansas City	85,859	37,566	Warren	11,506	4,457
Knox	1,108	355	Washington	6,031	2,448
Laclede	12,958	2,833	Wayne	3,802	1,206
Lafayette	11,652	4,136	Webster	13,738	3,152
Lawrence	13,026	2,734	Worth	696	271
Lewis	3,224	703	Wright	5,513	2,325
Lincoln	18,849	6,639	TOTAL	1,950,914	688,906
Linn	3,754	1,306			

Court of Appeals (Nonpartisan Judge)—General Election: Nov. 3, 2020

Eastern District	Kurt S. Odenwald	
	YES	NO
Audrain	7,298	1,902
Cape Girardeau	27,368	7,320
Clark	2,214	648
Franklin	32,633	12,590
Gasconade	4,957	1,801
Jefferson	70,301	27,880
Knox	1,102	331
Lewis	3,149	698
Lincoln	18,437	6,593
Madison	3,638	1,344
Marion	9,522	1,994
Monroe	2,950	798
Montgomery	3,780	1,261
Osage	4,974	1,618
Perry	5,972	1,526
Pike	4,946	1,854
Ralls	3,852	994
Scotland	1,192	364
Shelby	2,090	650
St. Charles	129,735	52,830
St. Francois	16,875	6,745
St. Louis	288,011	167,595
St. Louis City	68,188	47,249
Ste. Genevieve	5,303	2,185
Warren	11,302	4,499
Washington	5,882	2,460
TOTAL	735,671	355,729

Southern District	Gary W. Lynch	
	YES	NO
Barry	11,281	2,619
Barton	4,411	900
Bollinger	4,093	1,017
Butler	12,152	3,940
Camden	17,555	4,156
Carter	1,802	626
Cedar	4,930	1,092
Christian	34,072	7,042
Crawford	6,883	2,816
Dade	3,025	603
Dallas	5,926	1,267
Dent	4,700	1,437
Douglas	4,717	1,086
Dunklin	7,403	1,585
Greene	95,694	28,973
Hickory	3,581	842
Howell	13,366	2,836
Iron	2,893	976
Jasper	37,222	10,336
Laclede	13,156	2,573
Lawrence	12,998	2,596
Maries	3,202	997
McDonald	5,963	2,111
Mississippi	3,281	811
New Madrid	4,838	1,247
Newton	19,657	5,704
Oregon	3,166	683
Ozark	3,276	795
Pemiscot	3,480	1,222
Phelps	13,239	4,276
Polk	11,484	2,481
Pulaski	10,065	2,380
Reynolds	2,011	635
Ripley	3,831	947
Scott	12,598	3,234
Shannon	2,359	795
St. Clair	3,574	954
Stoddard	9,906	2,025
Stone	13,586	2,635
Taney	18,723	4,014
Texas	7,987	1,876
Wayne	3,842	1,101
Webster	13,864	2,932
Wright	5,939	1,820
TOTAL	481,731	124,993

Eastern District	Robin Ransom	
	YES	NO
Audrain	7,358	1,850
Cape Girardeau	27,318	7,142
Clark	2,228	638
Franklin	31,813	12,224
Gasconade	4,939	1,825
Jefferson	70,562	27,090
Knox	1,086	330
Lewis	3,137	684
Lincoln	18,382	6,595
Madison	3,621	1,311
Marion	9,268	1,859
Monroe	2,969	773
Montgomery	3,779	1,272
Osage	4,974	1,620
Perry	5,744	1,415
Pike	4,937	1,864
Ralls	3,813	964
Scotland	1,144	345
Shelby	2,071	659
St. Charles	131,723	48,826
St. Francois	16,379	6,432
St. Louis	314,433	139,778
St. Louis City	78,305	37,152
Ste. Genevieve	5,094	2,079
Warren	11,418	4,371
Washington	5,840	2,486
TOTAL	772,335	311,584

Western District	Tom Chapman	
	YES	NO
Adair	6,658	2,285
Andrew	7,047	1,578
Atchison	2,016	406
Bates	5,349	1,950
Benton	7,421	1,896
Boone	53,017	19,161
Buchanan	25,848	7,097
Caldwell	3,318	888
Callaway	14,783	4,087
Carroll	3,171	890
Cass	36,801	13,402
Chariton	2,799	697
Clay	73,891	36,945
Clinton	7,357	2,370
Cole	27,776	6,995
Cooper	6,602	1,317
Daviess	2,836	657
De Kalb	3,554	807
Gentry	2,271	535
Grundy	3,194	870
Harrison	2,784	639
Henry	7,214	2,200
Holt	1,724	350
Howard	3,330	925
Jackson	110,778	57,738
Johnson	16,587	4,416
Kansas City	77,554	44,374
Lafayette	11,641	4,080
Linn	4,018	1,035
Livingston	5,257	1,063
Macon	5,384	1,416
Mercer	1,241	315
Miller	8,779	1,820
Moniteau	4,934	1,241
Morgan	6,655	1,517
Nodaway	6,919	1,963
Pettis	13,634	3,396
Platte	35,523	14,840
Putnam	1,620	322
Randolph	7,832	1,918
Ray	7,555	2,628
Saline	6,369	2,163
Schuyler	1,212	435
Sullivan	1,555	646
Vernon	6,841	1,387
Worth	689	275
TOTAL	653,338	257,935

Circuit Judges (Partisan Judge)—General Election: Nov. 3, 2020

Circuit 11 Division 1	Republican
	Rebeca McKelvey
St. Charles	167,441
TOTAL	167,441

Circuit 13 Division 4	Republican	Democratic
	Josh Devine	Andy Hirth
Boone	43,638	43,204
Callaway	15,122	5,265
TOTAL	58,760	48,469

Circuit 19 Division 2	Republican
	Daniel Green
Cole	32,637
TOTAL	32,637

Circuit 19 Division 3	Republican
	Cotton Walker
Cole	33,634
TOTAL	33,634

Circuit 23 Division 2	Republican
	Darrell Missey
Jefferson	93,190
TOTAL	93,190

Circuit 26 Division 3	Republican
	Aaron Koeppen
Camden	21,383
Laclede	15,509
Miller	10,598
Moniteau	6,283
Morgan	8,070
TOTAL	61,843

Circuit 32 Division 1	Republican
	Scott A. Lipke
Bollinger	5,068
Cape Girardeau	34,172
Perry	7,618
TOTAL	46,858

Circuit 36	Republican
	Michael Pritchett
Butler	16,326
Ripley	4,910
TOTAL	21,236

Circuit 42 Division 2	Republican
	Mike Randazzo
Crawford	9,529
Dent	6,030
Iron	3,882
Reynolds	2,643
Wayne	4,993
TOTAL	27,077

Circuit Judges (Nonpartisan Judge)—General Election: Nov. 3, 2020

Circuit 7 Division 2	Janet Lee Sutton	
	YES	NO
Clay	76,728	33,750
TOTAL	76,728	33,750

Circuit 7 Division 4	David P. Chamberlain	
	YES	NO
Clay	74,047	35,935
TOTAL	74,047	35,935

Circuit 16 Division 2	Kenneth R. Garrett, III	
	YES	NO
Jackson Kansas City	111,406 85,547	56,412 35,505
TOTAL	196,953	91,917

Circuit 16 Division 10	Patrick W. Campbell	
	YES	NO
Jackson Kansas City	107,453 80,192	59,143 40,264
TOTAL	187,645	99,407

Circuit 16 Division 14	John M. Torrence	
	YES	NO
Jackson Kansas City	104,261 79,496	61,057 40,618
TOTAL	183,757	101,675

Circuit 16 Division 17	Cory L. Atkins	
	YES	NO
Jackson Kansas City	108,689 80,081	55,923 39,878
TOTAL	188,770	95,801

Circuit 16 Division 18	Kevin D. Harrell	
	YES	NO
Jackson Kansas City	106,971 84,462	57,288 35,475
TOTAL	191,433	92,763

Circuit 21 Division 2	Richard M. Stewart	
	YES	NO
St. Louis	286,260	166,327
TOTAL	286,260	166,327

Circuit 21 Division 5	Renee Hardin-Tammons	
	YES	NO
St. Louis	317,910	134,454
TOTAL	317,910	134,454

Circuit 21 Division 6	John N. Borbonus	
	YES	NO
St. Louis	269,610	175,836
TOTAL	269,610	175,836

Circuit 21 Division 7	Mary Elizabeth Ott	
	YES	NO
St. Louis	303,015	143,321
TOTAL	303,015	143,321

Circuit 21 Division 14	Kristine Allen Kerr	
	YES	NO
St. Louis	296,139	147,366
TOTAL	296,139	147,366

Circuit 22 Division 2	David L. Dowd	
	YES	NO
St. Louis City	68,968	43,979
TOTAL	68,968	43,979

Missouri Roster

Circuit 22 Division 3	Elizabeth Byrne Hogan	
	YES	NO
St. Louis City	70,474	41,333
TOTAL	70,474	41,333

Circuit 22 Division 4	Katherine M. Fowler	
	YES	NO
St. Louis City	78,367	33,054
TOTAL	78,367	33,054

Circuit 22 Division 5	Calea Stovall-Reid	
	YES	NO
St. Louis City	77,787	33,871
TOTAL	77,787	33,871

Circuit 22 Division 6	Michael F. Stelzer	
	YES	NO
St. Louis City	64,841	46,491
TOTAL	64,841	46,491

Circuit 22 Division 8	Timothy J. Boyer	
	YES	NO
St. Louis City	64,204	46,186
TOTAL	64,204	46,186

Circuit 22 Division 9	Scott A. Millikan	
	YES	NO
St. Louis City	63,575	46,667
TOTAL	63,575	46,667

Circuit 22 Division 10	Madeline Orling Connolly	
	YES	NO
St. Louis City	72,653	37,909
TOTAL	72,653	37,909

Circuit 22 Division 14	Joseph P. Whyte	
	YES	NO
St. Louis City	65,990	43,972
TOTAL	65,990	43,972

Circuit 22 Division 15	Annette Llewellyn	
	YES	NO
St. Louis City	77,356	33,434
TOTAL	77,356	33,434

Circuit 22 Division 21	Clinton Robert Wright	
	YES	NO
St. Louis City	67,574	42,154
TOTAL	67,574	42,154

Circuit 22 Division 30	Steven R. Ohmer	
	YES	NO
St. Louis City	66,419	43,864
TOTAL	66,419	43,864

Circuit 31 Division 2	David C. Jones	
	YES	NO
Greene	92,449	32,274
TOTAL	92,449	32,274

Circuit 31 Division 6	Becky J.W. Borthwick	
	YES	NO
Greene	97,993	26,543
TOTAL	97,993	26,543

Associate Circuit Judges (Nonpartisan Judge)—General Election: Nov. 3, 2020

Circuit 6 Division 3	Abe (Quint) Shafer	
	YES	NO
Platte	35,915	14,599
TOTAL	35,915	14,599

Circuit 6 Division 4	W. Ann Hansbrough	
	YES	NO
Platte	36,875	13,298
TOTAL	36,875	13,298

Circuit 6 Division 5	Dennis C. Eckold	
	YES	NO
Platte	35,431	14,691
TOTAL	35,431	14,691

Circuit 7 Division 5	Alisha D. O'Hara	
	YES	NO
Clay	76,633	33,443
TOTAL	76,633	33,443

Circuit 7 Division 7	Louis Angles	
	YES	NO
Clay	73,969	35,868
TOTAL	73,969	35,868

Circuit 16 Division 28	Jeffrey C. Keal	
	YES	NO
Jackson Kansas City	105,770 80,436	58,278 39,379
TOTAL	186,206	97,657

Circuit 16 Division 29	Janette Kay Rodecap	
	YES	NO
Jackson Kansas City	108,217 83,602	55,926 36,606
TOTAL	191,819	92,532

Circuit 16 Division 32	Kyndra J. Stockdale	
	YES	NO
Jackson Kansas City	112,875 84,907	51,446 35,120
TOTAL	197,782	86,566

Circuit 21 Division 31	Nicole S. Zellweger	
	YES	NO
St. Louis	303,556	141,082
TOTAL	303,556	141,082

Circuit 21 Division 35	Lorne J. Baker	
	YES	NO
St. Louis	288,083	153,750
TOTAL	288,083	153,750

Circuit 21 Division 40	John F. Newsham	
	YES	NO
St. Louis	277,144	164,904
TOTAL	277,144	164,904

Circuit 21 Division 41	Virginia W. Lay	
	YES	NO
St. Louis	299,512	144,121
TOTAL	299,512	144,121

Circuit 21 Division 42	Robert M. Heggie	
	YES	NO
St. Louis	268,403	173,398
TOTAL	268,403	173,398

Missouri Roster

Circuit 21 Division 44	Matthew H. Hearne	
	YES	NO
St. Louis	273,803	167,870
TOTAL	273,803	167,870

Circuit 22 Division 16	David A. Roither	
	YES	NO
St. Louis City	64,299	45,410
TOTAL	64,299	45,410

Circuit 22 Divisions 24 & 29	Thomas Adrian McCarthy	
	YES	NO
St. Louis City	65,364	44,399
TOTAL	65,364	44,399

Circuit 22 Division 25	Michael J. Colona	
	YES	NO
St. Louis City	66,942	43,449
TOTAL	66,942	43,449

Circuit 22 Division 26	Craig K. Higgins	
	YES	NO
St. Louis City	73,089	36,943
TOTAL	73,089	36,943

Circuit 22 Division 27	Lynne R. Perkins	
	YES	NO
St. Louis City	78,478	32,129
TOTAL	78,478	32,129

Circuit 22 Division 28	Nicole Colbert-Bochway	
	YES	NO
St. Louis City	79,252	31,608
TOTAL	79,252	31,608

Circuit 31 Division 23	Andy Hosmer	
	YES	NO
Greene	95,761	29,599
TOTAL	95,761	29,599

Circuit 31 Division 26	Ron Carrier	
	YES	NO
Greene	95,167	29,662
TOTAL	95,167	29,662

Constitutional Amendment No. 1—General Election: Nov. 3, 2020

	YES	NO		YES	NO
Adair	4,519	5,381	Macon	3,918	3,441
Andrew	4,858	4,463	Madison	2,553	2,898
Atchison	1,364	1,269	Maries	2,127	2,438
Audrain	5,054	5,142	Marion	6,682	6,069
Barry	7,684	7,355	McDonald	4,058	4,552
Barton	3,154	2,608	Mercer	909	765
Bates	3,730	4,298	Miller	6,247	5,555
Benton	4,803	5,246	Mississippi	2,165	2,293
Bollinger	2,790	2,840	Moniteau	3,431	3,293
Boone	39,613	45,539	Monroe	2,068	2,173
Buchanan	18,002	17,269	Montgomery	2,465	3,006
Butler	8,280	8,855	Morgan	4,364	4,648
Caldwell	2,254	2,218	New Madrid	3,254	3,478
Callaway	9,744	10,603	Newton	13,278	13,897
Camden	11,699	12,176	Nodaway	4,673	4,826
Cape Girardeau	19,430	19,195	Oregon	2,094	2,266
Carroll	2,187	2,091	Osage	3,545	3,606
Carter	1,211	1,481	Ozark	2,303	2,273
Cass	25,302	29,729	Pemiscot	2,664	2,485
Cedar	3,401	3,250	Perry	4,268	4,464
Chariton	1,887	1,985	Pettis	8,771	9,488
Christian	22,617	22,392	Phelps	9,160	9,846
Clark	1,548	1,644	Pike	3,251	4,126
Clay	56,305	65,447	Platte	26,981	27,913
Clinton	5,139	5,328	Polk	7,539	6,971
Cole	19,034	19,416	Pulaski	6,675	7,089
Cooper	4,531	3,870	Putnam	1,102	1,079
Crawford	4,834	5,616	Ralls	2,730	2,697
Dade	1,969	1,981	Randolph	5,127	5,240
Dallas	4,040	3,735	Ray	5,059	6,061
Daviess	1,992	1,730	Reynolds	1,375	1,654
De Kalb	2,471	2,175	Ripley	2,650	2,676
Dent	3,361	3,477	Saline	4,362	4,736
Douglas	3,265	3,336	Schuylers	921	943
Dunklin	4,920	4,816	Scotland	863	968
Franklin	22,435	28,804	Scott	8,444	8,416
Gasconade	3,419	4,057	Shannon	1,687	1,961
Gentry	1,550	1,516	Shelby	1,537	1,603
Greene	68,870	67,655	St. Charles	92,687	117,912
Grundy	2,192	2,063	St. Clair	2,534	2,271
Harrison	2,056	1,597	St. Francois	12,048	14,525
Henry	5,022	5,267	St. Louis	238,458	275,721
Hickory	2,437	2,377	St. Louis City	56,426	72,153
Holt	1,246	996	Ste. Genevieve	3,933	4,792
Howard	2,349	2,458	Stoddard	6,588	6,247
Howell	8,926	8,784	Stone	9,010	8,770
Iron	2,017	2,278	Sullivan	1,026	1,263
Jackson	88,180	99,195	Taney	12,971	12,005
Jasper	25,145	25,356	Texas	5,408	5,378
Jefferson	47,771	63,279	Vernon	4,603	4,105
Johnson	11,324	11,048	Warren	7,456	10,012
Kansas City	55,034	76,834	Washington	4,247	5,136
Knox	859	830	Wayne	2,617	2,862
Laclede	9,111	7,254	Webster	9,342	8,750
Lafayette	8,083	8,472	Worth	560	497
Lawrence	9,159	7,990	Wright	4,017	4,244
Lewis	2,275	2,082	TOTAL	1,363,767	1,527,782
Lincoln	12,000	15,376			
Linn	2,887	2,560			
Livingston	3,197	3,162			

For ballot language, see page 227

Constitutional Amendment No. 3—General Election: Nov. 3, 2020

	YES	NO		YES	NO
Adair	5,284	4,717	Macon	4,952	2,580
Andrew	5,519	3,942	Madison	3,340	2,162
Atchison	1,757	931	Maries	2,832	1,770
Audrain	6,182	4,173	Marion	8,021	4,845
Barry	9,468	5,682	McDonald	5,498	3,171
Barton	4,191	1,687	Mercer	1,330	377
Bates	4,969	3,145	Miller	7,924	4,024
Benton	5,894	4,216	Mississippi	2,966	1,576
Bollinger	3,952	1,749	Moniteau	4,414	2,454
Boone	35,933	50,902	Monroe	2,690	1,629
Buchanan	17,753	17,959	Montgomery	3,536	2,011
Butler	10,674	6,609	Morgan	5,629	3,507
Caldwell	2,837	1,707	New Madrid	4,281	2,588
Callaway	11,415	9,021	Newton	17,443	10,016
Camden	14,557	9,486	Nodaway	6,005	3,594
Cape Girardeau	24,238	14,669	Oregon	2,565	1,861
Carroll	2,922	1,443	Osage	4,809	2,472
Carter	1,666	1,026	Ozark	2,914	1,759
Cass	29,585	25,831	Pemiscot	3,010	2,188
Cedar	4,337	2,420	Perry	6,017	2,964
Chariton	2,523	1,438	Pettis	10,358	7,998
Christian	26,588	18,746	Phelps	11,193	7,859
Clark	1,862	1,369	Pike	4,518	2,901
Clay	60,829	61,494	Platte	27,428	28,099
Clinton	5,799	4,748	Polk	8,762	5,870
Cole	21,082	17,741	Pulaski	8,546	5,356
Cooper	4,871	3,562	Putnam	1,541	700
Crawford	6,363	4,151	Ralls	3,329	2,151
Dade	2,486	1,509	Randolph	6,311	4,167
Dallas	5,011	2,840	Ray	6,122	5,129
Daviess	2,310	1,461	Reynolds	1,998	1,102
De Kalb	3,020	1,685	Ripley	3,412	1,954
Dent	4,449	2,482	Saline	5,054	4,140
Douglas	4,181	2,512	Schuyler	1,156	727
Dunklin	5,768	4,091	Scotland	1,031	840
Franklin	27,786	23,908	Scott	11,060	6,024
Gasconade	4,468	3,096	Shannon	2,238	1,471
Gentry	1,992	1,134	Shelby	2,006	1,192
Greene	67,008	70,489	St. Charles	112,350	99,889
Grundy	2,748	1,543	St. Clair	2,987	1,850
Harrison	2,515	1,165	St. Francois	15,973	10,745
Henry	5,885	4,447	St. Louis	214,613	305,439
Hickory	2,963	1,917	St. Louis City	41,311	88,757
Holt	1,631	645	Ste. Genevieve	5,047	3,997
Howard	2,727	2,142	Stoddard	8,364	4,569
Howell	11,105	6,784	Stone	10,496	7,350
Iron	2,631	1,714	Sullivan	1,712	678
Jackson	92,567	96,456	Taney	15,072	10,068
Jasper	31,457	19,355	Texas	6,968	3,956
Jefferson	57,269	54,479	Vernon	5,096	3,553
Johnson	12,309	10,206	Warren	10,334	7,218
Kansas City	48,917	84,153	Washington	5,792	3,696
Knox	1,083	658	Wayne	3,450	2,099
Laclede	11,337	5,124	Webster	11,466	6,839
Lafayette	9,287	7,325	Worth	755	312
Lawrence	10,547	6,734	Wright	5,766	2,617
Lewis	2,829	1,592	TOTAL	1,489,503	1,430,358
Lincoln	16,745	10,868			
Linn	3,635	1,932			
Livingston	3,996	2,488			

For ballot language, see page 227

Constitutional Amendment No. 1

[Proposed by the 100th General Assembly (First Regular Session) SS SCS SJR 14 & 9]

Do you want to amend the Missouri Constitution to extend the two term restriction that currently applies to the Governor and Treasurer to the Lt. Governor, Secretary of State, Auditor and the Attorney General?

State and local governmental entities estimate no costs or savings from this proposal.

Submitting to the qualified voters of Missouri, an amendment to article VII of the Constitution of Missouri, by adding thereto one new section relating to the limitation of terms served by certain elected officers.

Constitutional Amendment No. 3

[Proposed by the 100th General Assembly (Second Regular Session) SS 3 SJR 38]

Shall the Missouri Constitution be amended to:

- Ban gifts from paid lobbyists to legislators and their employees;
- Reduce legislative campaign contribution limits;
- Change the redistricting process voters approved in 2018 by: (i) transferring responsibility for drawing state legislative districts from the Nonpartisan State Demographer to Governor-appointed bipartisan commissions; (ii) modifying and reordering the redistricting criteria.

State governmental entities expect no cost or savings. Individual local governmental entities expect significant decreased revenues of a total unknown amount.

Submitting to the qualified voters of Missouri, an amendment repealing sections 2, 3, and 7 of article III of the Constitution of Missouri, and adopting three new sections in lieu thereof relating to regulating the legislature to limit the influence of partisan or other special interests.

Missouri Voting and Elections

Who registers to vote in Missouri?

Citizens living in Missouri must register in order to vote. Any U.S. citizen 17 years and 6 months of age or older, if a Missouri resident, may register and vote except:

A person who is adjudged incapacitated.

A person who is confined under sentence of imprisonment.

A person who is on probation or parole after conviction of a felony until finally discharged.

A person who has been convicted of a felony or misdemeanor connected with the right of suffrage. (115.133, RSMo)

How do Missourians register?

Qualified citizens may register at sos.mo.gov/elections/govotemissouri/register, in person at the office of their local election authority, by mail, at the driver's license fee office or at participating state agencies. Registration in person is accomplished by filling out registration forms with information on identity, residence and qualifications which are signed and sworn to, then witnessed by the election authority or a designee. (115.155, RSMo)

Registration by mail, at the driver's license fee office or at the participating state agencies requires submission of an application stating qualifications. A verification or rejection of registration is sent by the election authority within seven working days. (115.155 and 115.159, RSMo)

When do Missourians register?

An unregistered citizen may register to vote at sos.mo.gov/elections/govotemissouri/register, at the local election officials' place of business, by requesting an application by mail from the election authority, when renewing a Missouri driver's license or when receiving services from a participating state agency. Special registration sites and dates may be utilized prior to major elections.

The deadline for registration is the fourth Wednesday prior to an election. New Missouri residents may register immediately. (115.135, RSMo)

When do Missourians vote?

The statutes require that all public elections be held on the general election day, the primary election day, the general municipal election day, the first Tuesday after the first Monday in November, or on another day expressly provided by city or county charter and in nonprimary years on the first Tuesday after the first Monday in August. (115.123.1, RSMo)

The general election day is the first Tuesday after the first Monday in November in even-numbered years. The primary election day is the first Tuesday after the first Monday in August in even-numbered years. (115.121 (1 & 2), RSMo)

Elections for cities, towns, villages, school boards and special district officers are held the first Tuesday after first Monday in April each year, known as the "general municipal election day." (115.121.3, RSMo)

A statewide presidential preference primary shall be held on the second Tuesday after the first Monday in March of each presidential election year. (115.755, RSMo)

Additional elections such as special elections or run off elections could also be held for voters.

Who conducts registration and elections?

Voter registration and the conduct of elections are the responsibilities of boards of election commissioners in the counties of Clay, Jackson, Platte and St. Louis; and in the cities of Kansas City and St. Louis; and of the election authority in St. Charles County. The county clerk serves as the election authority in all other counties of the state.

Special voting provisions

Disabled voters and persons prevented from voting at the polls because of absence or illness may vote absentee. Persons with permanent disabilities may apply for permanent absentee ballot status by making application with the local election authority. (115.284, RSMo) Curbside voting is permitted in Missouri, or voters may be transferred to more accessible precincts. Local election officials should be contacted about absentee federal service balloting or "new resident" ballots for residents who arrive after the registration deadline.

What forms of identification are acceptable?

Show your valid Missouri Driver License, Missouri Nondriver License, Passport or Military ID.

Show one of the following: Missouri Voter Registration Card, ID issued by Missouri, ID issued by the US Government, ID issued by a Missouri university, college, vocational or technical school, utility bill, bank statement or government check.

If you do not possess any of these forms of identification, but are a registered voter, you may cast a provisional ballot.

More information about the voter ID requirement is available online at www.ShowIt2Vote.com. If you do not have an approved form of identification from above, the

Secretary of State's Office will help you obtain the documents needed for a free photo ID (Missouri Nondriver License). Any questions may be directed to 866-868-3245. (115.427, RSMo)

Elections and political parties

Missourians do not register under party affiliation. Hence, at primary elections, voters may choose which "established party" they vote within. Party nominees—and independent candidates—are then listed on the general election ballot.

There are presently four "established political parties" statewide—the Republican, Democratic, Libertarian and Constitution parties. Persons may seek the nomination of these parties for any elective office from the county level and above. In order to become "established," a party must have received more than two percent of the votes cast statewide for at least one of its candidates.

New parties are formed by petition and may exist on the county, district or state level. They must meet the same standard as any other party to remain "established."

At the time of primary elections, voters select county committee members of established parties in Missouri. Those committee people, thus elected, have certain duties and responsibilities. They serve, as appropriate, as members of legislative, senatorial, judicial and congressional district committees. County, district or state committee members may be called on to fill candidate vacancies on party ballots or to select nominees for special elections from time to time. The state committees are selected, indirectly, by local committee persons. The state committees become especially important when delegates to presidential nominating (national) conventions are being selected.

Registered voters in Missouri, 2012–2020

*This is the number of registered voters from the Missouri Centralized Voter Registration list as of the Nov. 3, 2020, General Election. This number is subject to change as the local election authorities continue to conduct their ongoing list maintenance activities.

COUNTY	2012	2014	2016	2018	2020
Adair	15,873	14,676	15,231	14,487	14,876
Andrew	12,308	11,842	12,188	12,577	12,965
Atchison	4,222	3,935	3,815	3,785	3,890
Audrain	16,734	15,442	15,507	15,033	15,392
Barry	20,665	20,292	21,045	20,803	22,135
Barton	8,712	8,686	8,653	8,636	8,786
Bates	11,913	11,218	11,616	11,492	11,732
Benton	13,770	13,525	13,877	14,587	14,700
Bollinger	8,600	8,170	8,287	8,404	8,369
Boone	125,339	116,074	131,020	128,457	131,232
Buchanan	52,390	54,108	52,049	52,996	53,172
Butler	29,999	29,486	28,799	29,348	28,600
Caldwell	6,201	6,043	6,328	6,408	6,542
Callaway	28,307	28,070	28,572	28,589	29,728
Camden	30,680	29,795	31,788	31,862	33,371
Cape Girardeau	52,928	52,628	53,503	53,438	55,255
Carroll	6,473	6,269	6,314	6,155	6,132
Carter	4,518	4,591	4,761	4,757	4,719
Cass	73,146	71,524	71,389	76,810	80,278
Cedar	8,450	8,194	8,416	8,738	9,396
Chariton	5,708	5,630	5,536	5,465	5,381
Christian	54,116	54,721	56,933	58,336	65,379
Clark	5,025	4,957	4,933	4,981	4,956
Clay	156,591	155,779	169,796	163,129	176,768
Clinton	14,395	14,250	14,700	14,792	15,508
Cole	53,249	52,775	53,755	53,183	54,141
Cooper	11,436	11,432	11,308	11,637	11,691
Crawford	16,154	15,908	16,131	16,227	16,600
Dade	5,889	5,909	5,986	6,077	5,685
Dallas	11,092	10,884	10,931	11,080	11,354
Daviess	5,285	5,028	5,396	5,374	5,400
De Kalb	6,678	6,549	6,504	6,517	6,800
Dent	9,676	9,731	9,558	9,934	10,087
Douglas	10,236	9,924	9,684	9,433	9,647
Dunklin	19,117	17,754	17,359	17,878	17,657
Franklin	69,647	69,219	70,716	71,989	74,124
Gasconade	10,723	10,498	10,634	10,653	10,781
Gentry	4,840	4,709	4,669	4,660	4,695
Greene	197,500	189,229	190,103	195,370	196,010
Grundy	6,763	6,751	6,726	6,241	5,872
Harrison	5,583	5,281	5,243	5,057	5,285
Henry	15,937	15,774	15,780	15,784	15,923
Hickory	6,714	6,584	6,762	7,000	7,032
Holt	3,577	3,475	3,324	3,348	3,215
Howard	7,886	7,075	6,939	7,052	6,984
Howell	26,801	26,486	27,043	26,500	27,330
Iron	7,035	6,893	6,983	6,907	6,880
Jackson	246,737	245,782	256,808	256,741	267,228
Jasper	78,268	78,973	77,987	77,443	82,084

COUNTY	2012	2014	2016	2018	2020
Jefferson	148,086	138,097	148,904	152,980	158,829
Johnson	33,224	32,070	32,487	32,109	33,016
Kansas City	221,355	214,871	222,578	226,673	226,692
Knox	2,879	2,610	2,515	2,530	2,543
Laclede	23,376	22,879	23,140	23,200	24,089
Lafayette	24,140	23,322	23,145	23,218	23,498
Lawrence	24,058	23,803	24,317	24,069	24,984
Lewis	6,659	6,680	6,691	6,768	6,618
Lincoln	34,780	34,854	36,222	37,800	40,215
Linn	8,896	8,639	8,636	8,355	8,170
Livingston	9,597	9,456	9,520	9,480	9,476
Macon	10,659	10,331	10,730	10,805	10,885
Madison	7,616	7,549	7,825	7,921	8,274
Maries	6,595	6,214	6,218	6,048	6,204
Marion	19,274	19,207	19,945	19,884	20,117
McDonald	12,993	12,532	13,140	13,143	14,330
Mercer	2,565	2,540	2,551	2,421	2,351
Miller	17,654	17,134	17,568	17,721	17,874
Mississippi	8,677	8,900	8,978	8,787	8,236
Moniteau	9,469	9,268	9,545	9,653	9,692
Monroe	5,972	5,856	5,994	6,100	6,099
Montgomery	8,259	8,143	8,066	8,018	8,137
Morgan	12,836	12,503	12,547	12,420	12,986
New Madrid	13,119	12,388	11,789	11,597	11,613
Newton	40,092	39,286	40,039	39,551	41,737
Nodaway	13,807	13,481	13,037	12,982	12,913
Oregon	7,356	7,307	7,061	7,066	7,226
Osage	9,552	9,407	9,553	9,743	9,817
Ozark	7,011	6,942	7,271	7,416	7,361
Pemiscot	12,013	11,538	11,754	10,910	10,102
Perry	12,398	12,071	12,314	12,305	12,854
Pettis	25,909	25,993	26,274	26,448	26,949
Phelps	28,576	28,401	28,554	28,694	29,319
Pike	11,396	11,085	10,803	10,884	10,795
Platte	64,619	64,285	68,621	68,698	76,800
Polk	20,090	19,561	20,073	19,917	20,577
Pulaski	22,265	21,255	23,269	22,773	25,244
Putnam	3,728	3,724	3,766	3,511	3,417
Ralls	7,413	7,043	7,253	7,310	7,649
Randolph	15,753	15,834	15,785	15,814	15,522
Ray	17,826	17,804	16,662	16,558	16,740
Reynolds	5,375	5,008	5,036	4,718	4,723
Ripley	9,349	9,126	9,050	8,752	8,883
Saline	15,811	14,582	13,684	14,051	14,060
Schuyler	2,913	2,857	2,851	2,754	2,792
Scotland	3,165	3,061	3,123	3,039	2,780
Scott	27,187	26,355	26,263	25,414	25,678
Shannon	5,401	5,145	5,399	5,382	5,584
Shelby	4,673	4,606	4,547	4,508	4,449
St. Charles	256,606	255,582	295,391	274,855	290,894
St. Clair	6,843	6,661	6,592	6,549	6,845
St. Francois	39,517	37,170	38,667	40,501	41,309
St. Louis City	232,850	218,635	221,561	221,750	220,568
St. Louis County	763,992	748,126	764,692	752,258	759,234
Ste. Genevieve	12,994	12,918	12,882	13,021	13,222

Missouri Roster

COUNTY	2012	2014	2016	2018	2020
Stoddard	20,237	20,390	20,607	20,051	19,800
Stone	23,437	22,973	23,466	23,545	25,120
Sullivan	4,957	4,596	4,072	3,899	3,932
Taney	35,129	34,876	36,502	37,179	39,386
Texas	16,059	15,941	16,356	15,932	16,301
Vernon	13,520	13,167	13,112	12,909	13,133
Warren	22,332	21,874	22,617	23,185	24,853
Washington	14,948	14,495	14,130	14,628	15,055
Wayne	9,315	9,156	9,118	8,864	8,937
Webster	22,908	22,605	23,707	23,890	25,358
Worth	1,573	1,513	1,505	1,486	1,533
Wright	13,140	12,450	12,332	12,534	12,612
TOTAL	4,180,659	4,081,259	4,223,787	4,194,223	4,318,758

Index

A

Accountancy, Board of, Department of Commerce and Insurance, p. 15

Accounting, Division of, Office of Administration, p. 10

Acupuncturist Advisory Committee, p. 17

Adjutant General, Office of, p. 46

Administration, Department of Conservation, p. 19

Administration, Division of, Department of Health and Senior Services, p. 28

Administration, Office of, p. 10

Administrative, Department of Higher Education & Workforce Development, p. 31

Administrative Hearing Commission, Office of Administration, p. 10

Administrative Services, Department of Economic Development, p. 24

Administrative Services, Department of Mental Health, p. 35

Administrative Rules, Secretary of State, p. 3

Administrative Support, Department of Natural Resources, p. 40

Administrators, Regional, Department of Conservation, p. 20

Adult Institutions, Division of, p. 22

Advisory Council on Historic Preservation, p. 42

Agricultural and Small Business Development Authority (MASBDA), p. 12

Agriculture, Department of, p. 12

Air Conservation Commission, p. 42

Alcohol and Tobacco Control, Division of, p. 45

Anatomical Board, State, p. 32

Anesthesiologist Assistants, Advisory Commission for, p. 18

Appeals Court Judges, p. 69

Architects, Professional Engineers, Professional Land Surveyors and Professional Landscape Architects, Board for, p. 15

Athletic Agents, State Office of, p. 18

Athletic Trainer Advisory Committee, p. 17

Athletics, Office of, p. 15

Attorney General, Office of, p. 7

Auditor, Office of State, p. 5

B

Behavior Analyst Advisory Board, p. 15

Behavioral Health, Division of, p. 35

Behavioral Health State Advisory Council, Division of, p. 37

Board of Accountancy, p. 15

Board of Education, State, Department of Elementary and Secondary Education, p. 26

Board of Fund Commissioners, p. 11

Boards Assigned to the Governor, p. 56

Branch Chiefs, Department of Conservation, p. 18

Broadband Development Office, p. 25

Budget and Planning, Division of, p. 10

Business and Community Solutions Division, p. 24

Business Services, Secretary of State, p. 3

C

Capitol Police, p. 45

Child Advocate, Office of, p. 11

Children's Division, p. 50

Children's Trust Fund, p. 51

Chiropractic Examiners, Board of, p. 15

Circuit and Associate Circuit Judges, p. 70

Cities, p. 161

Clay County Election Commissioners, p. 56

Clean Water Commission, p. 42

Clinical Perfusionists, Advisory Commission for, p. 17

Colleges and Universities, p. 32

Commerce and Insurance, Department of, p. 13

Commission on Human Rights, p. 34

Commissions Officer, Secretary of State, p. 3

Committees, Senate and House Legislative, p. 65

Community Colleges, p. 33

Community and Public Health, Division of, p. 28

Congressional Delegation, 117th Congress, p. 68

Conservation Commission, p. 19

Conservation, Department of, p. 19

Consolidated Health Care Plan, p. 11

Consumer Affairs, Division, Department of Commerce and Insurance, p. 14

Coordinating Board for Higher Education, p. 31

Corrections, Department of, p. 21

Cosmetology and Barber Examiners, Board of, p. 15

County officials, p. 88

Court of Appeals Judges, p. 69

Courts, Missouri, p. 69

Credit Unions, Division of, p. 15

D

Dam and Reservoir Safety Council, p. 42

Dental Board, p. 15

Dental Hygienists, Advisory Commission for, p. 18

Developmental Disabilities, Division of, p. 37

Development Finance Board, Department of Economic Development, p. 25

Dietitians, Committee of, p. 17

Director, Office of, Department of Commerce & Insurance, p. 14

Director, Office of, Department of Corrections, p. 21

Director, Office of, Department of Health & Senior Services, p. 28

Director, Office of, Department of Mental Health, p. 35

Disability, Governor's Council on, p. 11

District Engineers, Transportation, p. 55

E

Economic Development, Department of, p. 24

Education, Department of Elementary and Secondary, p. 26

Education, Department of Higher & Workforce Development, p. 31

Education, State Board of, Department of Elementary and Secondary, p. 26

Election Commissioners, Boards of, p. 56

Election returns, General, 2020, p. 180

Appeals, Court of, p. 218

Associate Judges, non partisan, p. 223

Attorney General, p. 198

Circuit Judges—Partisan, p. 220

Circuit Judges—Non-Partisan, p. 221

Constitutional Amendments, p. 225

Governor, p. 188
 Lt. Governor, p. 192
 Secretary of State, p. 194
 State Representative, p. 202
 State Senator, p. 200
 State Treasurer, p. 196
 Supreme Court Judge, p. 217
 U.S. President & Vice President, p. 180
 U.S. Representative, p. 184
 Elections, Secretary of State, p. 3
 Electrical Contractors, Office of Statewide, p. 18
 Elementary and Secondary Education, Department of, p. 26
 Embalmers and Funeral Directors, Board of, p. 16
 Emergency Management Agency, State, p. 46
 Employment Security, Division of, p. 34
 Endowed Care Cemeteries, Office of, p. 16
 Energy, Division of, p. 40
 Environmental Improvement and Energy Resources Authority, p. 41
 Environmental Quality, Division of, p. 40
 Equal Opportunity, Office of, p. 11
 Ethics Commission, p. 11
 Executive Departments, p. 8

F

Facilities Management, Design and Construction, Division of, p. 10
 Family Support Division, p. 52
 Finance and Administrative Services, Department of Social Services, p. 51
 Finance, Division of, Department of Insurance, Financial Institutions and Professional Registration, p. 14
 Fire Safety, Division of, p. 46
 Fund Commissioners, Board of, p. 11

G

Gaming Commission, p. 47
 General Assembly, members of, p. 58, 60
 General Services, Division of, p. 10
 Geological Survey, p. 41
 Geologist Registration, Board of, p. 17
 Government, Organization Chart, p. 9
 Governor's Council on Disability, p. 11
 Governor, Office of, p. 1

H

Hazardous Waste Management Commission, p. 42
 Healing Arts, Board of Registration for, p. 16
 Health and Educational Facilities Authority, Office of Administration, p. 11
 Health and Senior Services, Department of, p. 28
 Health and Senior Services, State Board of, p. 28
 Health Facilities Review Committee / Certificate of Need Program, p. 23
 Hearing Instrument Specialists, Board of Examiners for, p. 16
 Higher Education, Coordinating Board for, p. 31
 Higher Education and Workforce Development, Department of, p. 31
 Higher Education, Public Institutions of, p. 32
 Highway Patrol, State, p. 45
 Highways and Transportation Commission, State, p. 54

Historic Preservation, Advisory Council on, p. 42
 Hospital Systems, Department of Mental Health, p. 36
 House and Senate Legislative Committees, p. 65
 House of Representatives, p. 61
 House of Representatives, Alphabetical List, p. 63
 House of Representatives Officers, p. 58
 House of Representatives, United States, p. 68
 Housing Development Commission, p. 25
 Human Rights, Commission on, p. 34
 Human Services, Division of, Department of Corrections, p. 21

I

Industrial Minerals Advisory Council, p. 42
 Information Technology Services, Division of, Office of Administration, p. 10
 Information Technology, Secretary of State, p. 4
 Institutions, Department of Corrections, p. 22
 Insurance Company Regulation, Division of, p. 14
 Insurance Market Regulation Division, p. 14
 Interior Design Council, p. 17
 Interpreters, State Committee of, p. 17

J

Jackson County Election Commissioners, p. 56
 Jackson County Sports Complex Authority, p. 11
 Judges
 Associate Circuit, p. 70
 Circuit, p. 70
 Court of Appeals, p. 69
 Supreme Court, p. 69
 Judges, alphabetical list, p. 84

K

Kansas City Election Commissioners, p. 56
 Kansas City Police Commissioners, p. 57

L

Labor and Industrial Relations Commission, p. 34
 Labor and Industrial Relations, Department of, p. 34
 Labor Standards, Division of, p. 34
 Legal Services, p. 51
 Legislative Committees, p. 65
 Legislative Officers, p. 58
 Legislative Research, Committee on, p. 58
 Library, State, Secretary of State, p. 4
 Library Development, Secretary of State, p. 4
 Licensing Agencies, Department of Commerce & Insurance, p. 15
 Lieutenant Governor, Office of, p. 2
 Local Records, Secretary of State, p. 4
 Lottery Commission, p. 49

M

Maps
 House Districts, p. 64
 Senate Districts, p. 60
 U.S. House Districts, p. 68
 Marital and Family Therapists, Committee of, p. 17
 Market Regulation, p. 14
 Mediation, Board of, p. 34
 Mental Health Commission, p. 35

Mental Health, Department of, p. 35
 Mental Health Disorders Committee, p. 37
 Military Advocate, Office of the, p. 25
 Milk Board, State, p. 12
 Mining Commission, p. 42
 Missouri Cities, p. 161
 Missouri State Employees' Retirement System, p. 11
 Missouri State Fair, p. 12
 MO Healthnet Division, p. 52
 Motor Vehicle and Driver Licensing, p. 48
 Municipalities, classification of, p. 161

N

Natural Resources, Department of, p. 40
 Nursing Home Administrators, Board of, p. 29
 Nursing, State Board of, p. 16

O

Occupational Therapy, Board of, p. 17
 Offender Rehabilitative Services, Division of, p. 22
 Oil and Gas Council, p. 43
 One Start Division, p. 24
 Optometry, State Board of, p. 16
 Organization chart of state government, p. 9

P

Parks, Missouri State, p. 41
 Parole Board, p. 23
 Personnel Advisory Board, Office of Administration, p. 10
 Personnel, Division of, Office of Administration, p. 10
 Petroleum Storage Tank Insurance Fund Board of Trustees, p. 41
 Pharmacy, State Board of, p. 16
 Physician Assistants, Advisory Commission on, p. 17
 Platte County Election Commissioners, p. 56
 Podiatric Medicine, Board of, p. 16
 Police Commissioners, Boards of, p. 57
 Private Investigator and Private Fire Investigator Examiners, Board of, p. 15
 Probation and Parole Administrators, p. 23
 Probation and Parole, Division of, p. 23
 Professional Counselors, Committee for, p. 16
 Professional Physical Therapists, Advisory Commission for, p. 16
 Professional Registration, Division of, p. 15
 Psychologists, Committee of, p. 16
 Public Defender Commission, p. 87
 Public Entity Risk Management Fund, p. 11
 Public Institutions of Higher Education, p. 32
 Public Safety, Department of, p. 44
 Public Service Commission, p. 18
 Public two-year technical college, p. 27
 Purchasing, Division of, Office of Administration, p. 10

Q

Quality Schools, Office of, p. 26

R

Real Estate Appraisers' Commission, p. 16
 Real Estate Commission, p. 16
 Records Management, p. 4
 Records Services Division, p. 4

Reference Services, p. 4
 Regional Engagement Division, p. 24
 Regional Offices, Department of Mental Health, p. 38
 Regional Offices, Department of Natural Resources, p. 41
 Registered Voters in Missouri, p. 230
 Registration for the Healing Arts, Board of, p. 16
 Regulation and Licensure, Division of, p. 29
 Representatives, State, p. 61
 Representatives, State, Alphabetical List, p. 63
 Representatives, United States, p. 68
 Respiratory Care, Board for, p. 17
 Retirement System, State Employees', p. 11
 Revenue, Department of, p. 48

S

St. Louis City Election Commissioners, p. 56
 St. Louis County Election Commissioners, p. 56
 Safe Drinking Water Commission, p. 42
 Satellite Offices, Department of Public Safety, p. 47
 Secretary of State, Office of, p. 3
 Securities, Commissioner of, p. 4
 Senate and House Legislative Committees, p. 65
 Senate Officers, p. 58
 Senators, State, p. 59
 Senators, State, Alphabetical List, p. 60
 Senators, United States, p. 68
 Senior and Disability Services, Division of, p. 30
 Social Services, Department of, p. 51
 Social Workers, Committee for, Department of Commerce and Insurance, p. 15
 Soil and Water Conservation Program, p. 41
 Soil and Water Districts Commission, p. 42
 Solid Waste Advisory Board, p. 43
 Special Education, Office of, p. 26
 Speech Pathologists and Clinical Audiologists, Advisory Commission for, p. 16
 State Auditor, Office of, p. 5
 State Capitol Commission, p. 11
 State Courts Administrator, p. 69
 State Employees' Retirement System, p. 11
 State Employees' Voluntary Life Insurance Commission, p. 11
 State Fair, p. 12
 State Operated Programs, Department of Mental Health, p. 37
 State Parks, Division of, p. 41
 State Tax Commission, p. 49
 State Treasurer, Office of, p. 6
 Strategy and Performance Division, p. 24
 Supreme Court Judges, p. 69

T

Tattooing, Branding and Body Piercing, Office of, p. 17
 Tax Commission, State, p. 49
 Taxation, p. 49
 Technical College, Two-Year, p. 33
 Technology Corporation, Department of Economic Development, p. 25
 Therapeutic Massage, Board of, p. 17
 Tourism, Division of, p. 24
 Transportation, Department of, p. 54
 Transportation Officials, p. 54
 Treasurer, Office of State, p. 6

U

Universities, p. 32

V

Veterans' Cemeteries, p. 45
 Veterans' Commission, p. 44
 Veterans' Homes, p. 44
 Veterinary Medical Board, p. 17
 Voluntary Life Insurance Commission, State Employees',
 p. 11
 Voting and Elections, p. 228

W

Waste Management Program, p. 41
 Water Protection Program, p. 41

Weatherization Policy Advisory Council, p. 42
 Well Installation Board, p. 43
 Wine and Grape Board, p. 12
 Wolfner Library, p. 4
 Women's Council, Department of Economic
 Development, p. 25
 Worker's Compensation, Division of, p. 34

Y

Youth Services Advisory Board, p. 53
 Youth Services, Division of, p. 53