



**THE PREMIER RESOURCE  
FOR EQUIPMENT, SIGNAGE,  
PLANNING, AND SERVICES.**



**STATEWIDE**  
SAFETY SYSTEMS

[statewidess.com](http://statewidess.com)

Proudly serving Hawaii as a “One Stop Shop” for work zone safety

Arizona / California / Colorado / Hawaii / Nevada / New Mexico / Oregon / Texas / Utah / Washington

PPE	8-42
Clothing	43-86
Emergency Care & First Response	87-108
Fall Protection	109-148
Confined Space	149-156
Sorbents, Hazmat & Wastewater	157-174
Lockout Tagout	175-182
Electrical & Lights	183-206
Warning Labels, Tapes & Markers	207-222
Pavement Markings	223-234
Traffic Safety	235-252
Job Site & Facility Equipment	253-293
Signs	294-311
Trench Shoring	312-316

# Get It When You Need It



## Shop Online

Search by product name, sku or model number to find exactly what you're looking for.  
**SafetySystemsHawaii.com**



## Give Us a Call

Our friendly sales associates are waiting to help you with your order.  
**808-847-4017**



## Visit Our Showroom

Stocked locally. Whether its PPE, Signs, Traffic Control, Trench Shoring or Safety Training, we take pride in having the right product for your needs.  
**See opposite page**

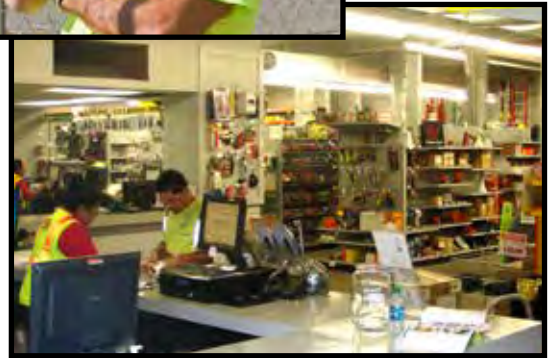

*Onsite safety training*



*Largest selection island wide*

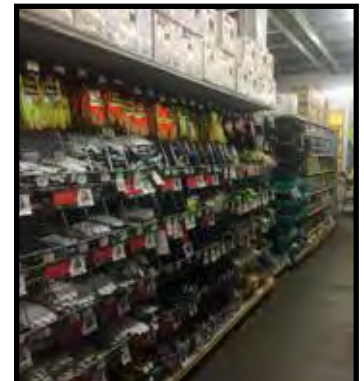
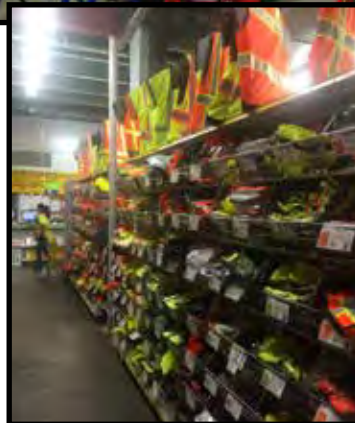
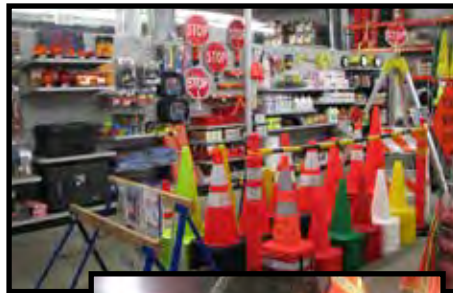

# Locations on Oahu and Maui with Representatives to Serve You on Kauai and the Big Island

## **OAHU**

### **Main Showroom**

**663 Kakoi St.**

*Mon-Fri 6am - 5pm, Sat 7am - 2pm*

*Closed Sundays*

- Safety Equipment
- Signs of all Kinds
- Fire Extinguishers
- Emergency Lighting
- Erosion & Spill Control
- Fall Protection
- Confined Space
- Pavement Marking
- Jobsite Equipment
- Facility Maintenance
- Safety Seminars



**Main Store  
663 Kakoi St., Honolulu**

## **OAHU**

### **Traffic Control Division**

**865 Ahua St.**

- Rentals & Services
- Barricades
- Message Boards
- Traffic Signage
- Cones
- Arrow Boards
- Crash Cushions



**Traffic Control Division  
865 Ahua St., Honolulu**

## **OAHU**

### **Shoring, Steel Plates & Water Barriers**

**2864 Awaawaloa St.**

All rentals of:

- Trench Shoring
- Steel Plates
- Water Barriers



**Shoring, Steel Plates & Water Barriers  
2864 Awaawaloa St., Honolulu**

## **MAUI**

### **Showroom**

**441 Alamaha St. - Kahului**

*Mon-Fri 7am - 4pm*

*Closed Saturdays & Sundays*

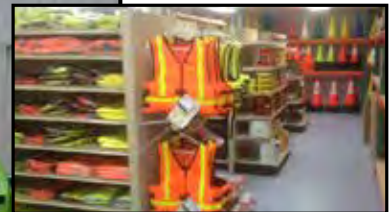

**Maui Location  
441 Alamaha St., Kahului**

And Now With Mobile Vans To Serve Your Every Need!

**Oahu, Kauai, Big Island 808-847-4017**

**Maui 808-877-7878**



# Table Of Contents

<b>GENERAL INFO</b>	Where To Find Us .... 1, back inside cover	First Aid Kits.....88
	Table of Contents.....2	Personal Health Supplies .....93
<b>PERSONAL PROTECTIVE EQUIPMENT</b>	Seminars & Training .....4	Pest Control.....95
	Rentals .....6	Electrolyte Replenishing.....96
	Services.....7	Defibrillators & CPR Supplies.....97
	Hard Hats & Helmets .....8	Eyewash & Drench Showers .....98
	Hard Hat Accessories .....10	Rescue Equipment .....102
	Face Shields & Headgear.....12	Fire Hose & Extinguishers .....103
	Goggles .....14	Fire Extinguisher Accessories .....106
	Safety Glasses .....16	Fire Extinguisher Cabinets .....107
	Safety Glasses Accessories .....21	Fire Alarms / Escape Ladder .....108
	Lens Cleaning.....23	Fire Extinguisher/Alarm Signs .....108
	Ear Plugs.....24	Harnesses .....110
	Ear Muffs .....26	Fall Protection Kits.....118
	Disposable Respirators .....28	Carabiners.....119
	APR Respirators.....32	Lanyards.....120
	PAPR Respirators.....36	Retractable Lifelines .....126
	Supplied Air Respirator Systems .....37	Vertical & Horizontal Lifelines .....130
	SCBAs .....40	Anchor Points .....132
Respirator Accessories.....41	Escape and Rescue .....137	
Respiratory Fit Tests.....42	Guardrail Systems.....139	
<b>CLOTHING</b>	Cooling Clothing .....43	Warning Lines & Safety Netting.....141
	Flotation Vests .....44	Lineman / Arborists.....142
	Flotation Devices .....45	Hand Tool Lanyards, Tails & Traps ..147
	Safety Vests.....46	Ladder Safety .....148
	High Visibility Clothing .....52	Tripods & Retrieval Systems .....149
	Protective Rainwear .....55	Blowers.....150
	Protective Coveralls.....59	Manhole Support Equipment .....137
	Flame Resistant Garments.....62	Air / Gas Monitors.....154
	Welding Garments.....63	Sound, Light & Wind Meters .....156
	Arc Flash Garments.....64	Spill Response / Absorbents.....158
	Chainsaw Garments .....64	Spill Kits.....162
	Protective Aprons & Sleeves .....65	Secondary Containment .....164
	Gloves .....67	Steel Drums & Accessories .....168
	Boots & Foot Protection.....78	Stormwater Management .....169
	Knee Pads.....84	Erosion / Sediment Control.....170
	Elbow & Wrist Support.....85	Hazmat Testing & Abatement .....172
	Back Belts.....86	Storage Cans.....173
	Storage Containers & Cabinets .....174	
	Locks .....175	
	Lockout Stations .....178	
	Master Lock Audit Program .....179	
	Lockout Devices .....180	
	Lockout Tags .....182	

<b>ELECTRICAL SAFETY, LIGHTS &amp; ELECTRONICS</b>	Voltage Detectors & Accessories.....	183	<b>JOB SITE &amp; FACILITY EQUIPMENT</b>	Ground Protection Mats.....	253
	GFCI's & Electrical Cord Sets.....	185		Safety Cones & Floor Signs.....	254
	Temporary Power Boxes .....	187		Crowd Control Stanchions & Barriers....	255
	Temporary & Portable Lighting .....	188		Safety Fence .....	257
	Flashlights .....	192		Pop-Up & Privacy Tents.....	258
	Light Sticks & Safety Lights .....	199		Construction Equipment .....	259
	Emergency Lights.....	199		Scaffold & Work Platforms.....	260
	Vehicle Warning Lights .....	200		Ladders.....	261
	2-Way Radios .....	202		Measuring Wheels.....	262
	Sound, Light & Wind Meters.....	204		Utility Knives.....	264
	Megaphones.....	206		Measuring Tapes & Rebar Caps.....	265
	Globally Harmonized System .....	207		Overhead Lifting Slings .....	266
	Vehicle Placards.....	208		Safety Hooks & Tie Downs .....	268
	Shipping & Storage Labels.....	211		Tool Bags & Buckets.....	270
	Hazmat Shipping Boxes & Forms....	214		Tool Holsters.....	273
	Pipe Markers .....	216		Equipment Cases .....	272
	Barricade Warning Tapes .....	218		Coolers .....	273
	Underground Warning Tapes.....	219		Anti-Slip .....	274
	Warning & Reflective Tapes.....	220		Floor Mats.....	276
	Reflectors .....	221		Floor Protection .....	277
	Flags & Perimeter Markers.....	222		Security Mirrors .....	277
<b>WARNING LABELS, TAPES &amp; MARKERS</b>	Detectable Warning Mats .....	223	Wheel Chocks .....	278	
	Thermoplastic Markings .....	225	Speedbumps & Wheelstops .....	278	
	Pavement Markers .....	226	Cable Protectors.....	280	
	Striping Equipment .....	228	Bumpers & Corner Guards .....	281	
	Traffic Paint.....	232	Welding Supplies.....	281	
	Marking Paints.....	233	Brooms, Brushes & Shovels.....	282	
	Pavement Stencils.....	234	Tilt Trucks & Service Carts .....	283	
	Roll-Up Signs & Stands.....	235	Maintenance & Cleaning Supplies...	284	
	Roadside Flares & Emergency Kits...	239	Maintenance Paints .....	287	
	Traffic Cones .....	240	Tapes & Adhesives .....	288	
<b>PAVEMENT MARKING</b>	Barricade Lights.....	241	Safety Books & Posters.....	290	
	Barricades .....	242	Traffic Regulatory Signs .....	294	
	Stop/Slow Paddles & Flags .....	243	Traffic Warning Signs.....	298	
	Delineators & Channelizers .....	244	Construction Warning Signs .....	299	
	Traffic Barriers .....	245	Road Guide Signs .....	301	
	Impact Attenuators.....	248	Dags School Signs .....	302	
	Message Boards.....	250	ADA Signs .....	302	
	Arrow Boards.....	251	OSHA Safety Signs .....	303	
	Speed Radar .....	251	Fire Extinguisher & Alarm Signs .....	305	
	Message and Arrow Boards.....	252	Exit / Entry Signs .....	306	
<b>TRAFFIC SAFETY PRODUCTS</b>			No Smoking Signs.....	306	
			Restricted & Misc. Signs.....	307	
			Flashing Signs.....	309	
			Speed Radar Signs .....	309	
			Sign Posts & Hardware.....	310	
			Steel Plates .....	312	
			Trench Shoring.....	313	
			Trench Shielding.....	314	
			Trench Rescue .....	316	
<b>SIGNS</b>					
<b>TRENCH</b>					

## SAFETY TRAINING SEMINARS



### The Training Never Stops!

At Safety Systems and Signs Hawaii Inc., we've been helping companies like yours increase safety awareness and satisfy HIOSH, DOT, OSHA, ADA, MUTCD and other government regulations since 1973.

Put our safety and regulatory knowledge to work for you to

- Protect the safety of your employees
- Satisfy complex government regulations, and
- Avoid costly fines for non-compliance

### Several Training Methods

Seminars, classroom work, or tool box sessions on a job site. To register for **Safety Training and Certification** give us a call at 808-847-4017 to arrange training for your employees at your site or ours. Minumun attendees may be required.

# VISIT US ONLINE

**Easy to use! Simple to Search!**  
**Check Out Our Online Warehouse**  
**[SafetySystemsHawaii.com](http://SafetySystemsHawaii.com)**



### From the comfort of your computer...

- Verify current pricing and availability
- Place an order for supplies
- Find the newest safety equipment
- Keep up to date on the latest safety news
- Get informed on various safety products
- See current promotions



## Fall Protection Awareness and Competent Person Training

### Topics Covered:

- Start a Fall Protection Program: Hazard Identification, written plans, product selection, OSHA & ANSI regulation, Training, Where to turn for advice
- Products in the industry: Harnesses, Retractable, Tripods
- Inspection & Maintenance: Harness, rope, lanyard & anchor inspection and cleaning
- Choosing & installing fall protection anchor points



## First Aid, CPR & AED

### Topics Covered:

- Set Up & Site Evaluation
- Primary Assessment
- Rescue Breathing
- CPR Techniques
- Choking Management
- Control of Bleeding
- Shock Management
- Auto External Defibrillator hands-on training



### 12 Person Limit

Classes at your site for 8+ students.

Call to schedule.



## Confined Space

### In This Class Attendees Will Learn:

- Understanding the rules and regulations to become a competent person.
- Duties of the supervisor, entrant & attendee.
- Recognition of a permit required and a non-permit required confined space.
- Hands-on safety equipment use.
- Using air monitors to test the atmosphere.
- Confined space ventilation.
- Entry permits and hot work permits.
- How to set up a Permit Required Confined Space Safety Program.
- OSHA and HIOSH standards explained.

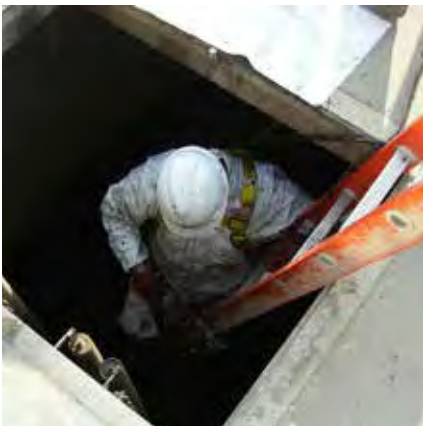

## Trenching & Shoring

### In This Class Attendees Will Learn:

- Understanding the rules and regulations to become a competent person.
- OSHA & HIOSH standards explained
- Competent Person duties
- Soil classification
- Hazards and laws of nature
- Demonstrate knowledge Of 29 CFR 1926 Subpart P - Excavations
- Demonstrate the ability to conduct visual and manual soil tests
- Demonstrate knowledge of proper sloping, shoring and shielding



## Scaffolding Erection

### In This Class Attendees Will Learn:

- Understanding the rules and regulations to become a competent person.
- Erecting, moving, dismantling procedures per 29 CFR 1926.32 (f)
- Determining dimensions, clearances, and maximum loads
- Rules for guardrails, planking, ties, securing scaffolds, warning signs
- Tube & clamp scaffolding procedures
- Scaffold inspection standards
- Duties & scope of the supervisor, competent, and qualified person



## EQUIPMENT RENTAL



### Traffic Control Equipment

- Message Boards / Portable Changeable Signs
- Arrow Boards
- Scorpion Truck-Mounted Attenuator - protects worksite employees from vehicles (includes truck and our driver or yours)
- Portable Flood Lights
- Steel Road Plates
- Barriers and Crash Cushions
- Water filled crash barriers
- Sand barrels
- Traffic Channeling Devices
- Cones - 18" or 28"; regular or reflective
- Rebounding delineator tube posts
- Barricades - Type I, Type II, Type III With or without flashing or steady-burn lights
- No Parking Barricades (customized signs attached)
- Construction Warning Signs and Stands
- Flashing lights for barriers or vehicles



### Fall Protection

- Confined Space Systems
- Retractable
- Guardrails
- Anchor Points



### Respiratory Protection & Confined Space

- SCBAs & Cylinders
- Supplied Air Pumps
- Dewatering Pumps
- Gas Detection Monitors / Sniffers
- Tripods and Retractable
- Blowers & Ducting - electric or gas powered
- Manhole Guards
- Manhole Cover Lifters



### Construction Warning Signs

Most orange construction warning signs seen on our website and in our catalog are available for immediate rental. Rental signs are fabricated of aluminum unless otherwise stated.

- Sign Stands
- No Parking signs (barricade mounted)
- U-channel Post and Drive Caps
- Flags for signstands
- Message Boards & Arrow Boards

Rental by day, week, or month. Includes programming the messages. Message boards are solar powered. If the backup battery requires charging, call our office for service.

### Jobsite Equipment

- Crowd Control Barriers
- Fencing, Post, and Drive Caps
- Pipe and Cable Locator
- Ground Breaker - Hydraulic Jackhammer/post pounder
- Portable Floodlights
- Steel Plates



### Construction

- Trench Shoring - Vertical Shores, Walers, Trench Boxes, Manhole Shields, Release Tools, and Shoring Fluid Pumps. Our staff will visit your jobsite to help you order the correct equipment.
- Steel Plates - Regular and anti-skid
- AlturnaMats - Ground protection mats used to eliminating ruts in turf, protecting lawns, preventing vehicles from getting stuck in the mud, used as temporary road and walkways, removing trees without damage to lawns.
- Nightwarrior Floodlights



### Pavement Marking

- Propane Torch - heat asphalt for thermoplastics
- Thermometer Gun measures asphalt temperatures
- Stencils for paint and thermoplastics



### Traffic Signs

Call for details.





## TRAFFIC CONTROL SERVICES

**Traffic Planning:** Certified traffic plans (mandatory to receive a permit from DOT and/or building department). Plans show location of each piece of equipment and signage.

**Delivery/Pickup:** We deliver your traffic control cones, barricades, signs, etc. to one location at your yard or job site. We pick up the same from one site when you call, or at a pre-determined time scheduled by you.

**Delivery/Setup:** We program message boards, check the batteries and lights on the barricades, refuel work flood lights, and make sure your barricade lights are in good working order for the duration of your job. We set up the equipment according to your instructions on the job site.

**Detour Services:** We deliver and set up all signs, cones and other devices each day of the job, and remove or reposition them for the evening.

**Maintaining a Mobile Job Site:** We stay on site during the job hours, and move the lane closures to keep a secure work site as your crew travels down the road while paving, striping or performing utility work.

## Traffic Control Planning

When planning a construction job, street repairs, heavy equipment movement, a parade, block party, utility work, a race, etc. on any public street, a Traffic Plan in conformance with the Manual of Uniform Traffic Control Devices (MUTCD) is mandatory to receive a permit from DOT and/or the building department. Failure to have traffic control plans on file can delay projects and/ or result in fines.

Safety Systems and Signs Hawaii has a full crew of ATSSA (American Traffic Safety Services Association) certified worksite traffic supervisors to examine your jobsite or drawings. We create a traffic control plan to keep traffic moving as safely and efficiently around your work zone. We provide signs and signstands, cones, barricades, flags, message- and arrow-boards for your use.

If you prefer, we will set up, monitor, maintain and remove detour equipment if you do not have trained employees available.

## Traffic Control 24/7

Traffic Control Equipment and Services are available 24 hours a day, seven days a week. Call us at 808-847-4017 to schedule equipment rentals.



## FIRE EXTINGUISHER SERVICES

### Fire Extinguisher Inspection, Refill & Repair Service (Oahu only)

Safety System and Signs Hawaii's service technicians are thoroughly trained, licensed professionals. With employees extinguishing many of the fires in commercial facilities with hand operated portable fire extinguishers, don't leave your business or employees at risk; have your life safety equipment professionally serviced at the very least, annually.

Annual Fire Extinguisher Inspection includes: Visual inspection, locking pin pull test, tamper seal replacement and annual inspection tags.

### Recharging

Recharging of portable fire extinguishers includes: Replacement of agent, visual cylinder inspection, replace valve stem and control valve o-ring as needed, install service verification collar, tamper seal replacement.

On-site recharging eliminates extinguisher down time and inconvenience that can occur when extinguishers are taken off site for a few days. Or save money by dropping off your fire extinguishers at our office.



## FIT-TESTING

Compliance made easy...Your place or ours!

Come and visit us for an in-store fit-test or if you have five people or more to fit test, call us to arrange a fit-testing session at your office or job site.

Note: end user must have a medical evaluation from a registered health care professional before being fit-tested and wearing a respirator. Appointments required please. Ask for details.



## SCBA AIR TANK REFILL

Safety Systems and Signs Hawaii rents respiratory safety equipment for all your hazmat and confined space needs, including monitors, blowers, SCBAs, EEBAs, airline respirators, filtration panels, cylinder carts, and non-entry retrieval systems and sludge pumps.

We inspect, hydrotest and refill your tanks with grade E air after job use or training sessions.





# Personal Protective Equipment

## HARDHATS



### A - Bullard Standard Series Hardhat

Meets or exceeds ANSI/ISEA Z89.1, Type 1 impact requirements and class G and E electrical.

You'll find comfort and protection with style in the Standard Series. Featuring a four-point suspension, these hats are lightweight, low profile and have a low center of gravity, providing exceptional balance.

Features accessory slots in cap styles accept a wide variety of attachments, 4-point suspension, pillowed brow pad, 3/4" wide seamless nylon crown straps, front and rear vertical height adjustments.

### B, C - Bullard Classic Series Hardhat

Meets or exceeds ANSI/ISEA Z89.1, Type 1 impact requirements and class G and E electrical.

The Classic is all about comfort, without sacrificing safety. Featuring a comfortable six-point suspension.

Features accessory slots in cap styles accept a wide variety of attachments, 6-point suspension, pillowed brow pad, 1" wide seamless nylon crown straps, front and rear vertical height adjustments.

KEY	SKU	MFG#	DESCRIPTION
A	P01221	..61BKP	.....Standard Series Hardhat, cap style, pinlock suspension, black
A	P01222	..61NBP	.....Standard Series Hardhat, cap style, pinlock suspension, navy blue
A	P01223	..61CBP	.....Standard Series Hardhat, cap style, pinlock suspension, chocolate brown
A	P01224	..61DGP	.....Standard Series Hardhat, cap style, pinlock suspension, dove gray
A	P01225	..61FGP	.....Standard Series Hardhat, cap style, pinlock suspension, forest green
A	P01226	..61ORP	.....Standard Series Hardhat, cap style, pinlock suspension, orange
A	P01227	..61HOP	.....Standard Series Hardhat, cap style, pinlock suspension, hi-viz orange
A	P01228	..61P212C	.....Standard Series Hardhat, cap style, pinlock suspension, hot pink
A	P01229	..61RDP	.....Standard Series Hardhat, cap style, pinlock suspension, red
A	P01230	..61TNP	.....Standard Series Hardhat, cap style, pinlock suspension, tan
A	P01231	..61YLP	.....Standard Series Hardhat, cap style, pinlock suspension, yellow
A	P01232	..61HYP	.....Standard Series Hardhat, cap style, pinlock suspension, hi-viz yellow
A	P01233	..61CBR	.....Standard Series Hardhat, cap style, ratchet suspension, chocolate brown
A	P01234	..61TNR	.....Standard Series Hardhat, cap style, ratchet suspension, tan
A	P01235	..61HYR	.....Standard Series Hardhat, cap style, ratchet suspension, hi-viz yellow
B	P01181	..33WHR	.....Classic Series Hardhat, full brim, ratchet suspension, white
B	P01008	..33RDR	.....Classic Series Hardhat, full brim, ratchet suspension, ed B
B	P01183	..33YLR	.....Classic Series Hardhat, full brim, ratchet suspension, yellow
C	P01097	..30WHR	.....Classic Series Hardhat, cap style, ratchet suspension, white
C	P01177	..30FGR	.....Classic Series Hardhat, cap style, ratchet suspension, green
C	P01180	..30YLR	.....Classic Series Hardhat, cap style, yellow
.....	P01185	..RS6RC	.....Ratchet suspension for Bullard style C30 & C33 hardhats
.....	P01186	..ESRTSL	.....Ratchet suspension, fits older style 303 & 3000 hardhats

D	P01176	..TT2	.....Bullard TT2 Sportek™ replacement brow pad, blue
E	P01147	..RBPCOTTON	.....Bullard® Cotton Brow Pad, gray
F	P01148	..RBPCOOL	.....Bullard® Polaratec® Brow Pad, blue
G	P01149	..RBPVINYL	.....Bullard® Vinyl Brow Pad, brown
H	P01150	..R540	.....Reflective Striping, Lime Yellow, set of 3
.....	P01094	..ES42	.....Chinstrap, 2-point, latex-free elastic, natural



### I, J - Pyramex SL Series Hard Hats

Cap Style features a low profile design with rain trough on sides and back of helmet to channel moisture away and universal accessory slots fit cap mounted ear muffs and chin straps. The ratchet suspension is easy to adjust and allows the wearer to modify the fit while wearing hard hats. Soft brow pad is replaceable and washable. Meets ANSI Z89.1-2009 standards, type I, class C, G, and E.

### K, L - Pyramex Ridgeline Hard Hats

Shell constructed from ABS materials. Ratchet suspension is easy to adjust and allows the wearer to modify the fit while wearing hard hat. Replaceable suspensions and headbands available. 4-point suspension may be converted to 6-point suspension with optional strap. Meets ANSI Z89.1 standards, type I, class C, G, and E.

KEY	SKU	MFG#	DESCRIPTION
I	P01138	..HP14170	.....SL Series Cap Style, 4 Point Ratchet Suspension, Pink
I	P01236	..HP14111	.....SL Series Cap Style, 4 Point Ratchet Suspension, Black
I	P01237	..HP14165	.....SL Series Cap Style, 4 Point Ratchet Suspension, Dark Blue
I	P01238	..HP14112	.....SL Series Cap Style, 4 Point Ratchet Suspension, Gray
I	P01238	..HP14134	.....SL Series Cap Style, 4 Point Ratchet Suspension, Green
I	P01240	..HP14131	.....SL Series Cap Style, 4 Point Ratchet Suspension, Hi-Vis Lime
I	P01241	..HP14140	.....SL Series Cap Style, 4 Point Ratchet Suspension, Orange
I	P01242	..HP14141	.....SL Series Cap Style, 4 Point Ratchet Suspension, Hi-Vis Orange
I	P01243	..HP14120	.....SL Series Cap Style, 4 Point Ratchet Suspension, Red
I	P01244	..HP14130	.....SL Series Cap Style, 4 Point Ratchet Suspension, Yellow
I	P01172	..HP16110	.....SL Series Cap Style, 6 Point Ratchet Suspension, White
J	P01141	..HP24111	.....SL Series Full Brim, 4 Point Ratchet Suspension, Black
J	P01123	..HP26160	.....SL Series Full Brim, 6 Point Ratchet Suspension, Blue
J	P01171	..HP26140	.....SL Series Full Brim, 6 Point Ratchet Suspension, Orange
J	P01173	..HP26110	.....SL Series Full Brim, 6 Point Ratchet Suspension, White
J	P01127	..HP26130	.....SL Series Full Brim, 6 Point Ratchet Suspension, Yellow

K	P01250	..HP54117	.....Ridgeline Full Brim, 4 Point Ratchet Suspension, Graphite Pattern Black
L	P01251	..HP54118	.....Ridgeline Full Brim, 6 Point Ratchet Suspension, Copper Pattern

.....	P01128	..HP261	.....Pyramex 6-Point Ratchet Suspension for Full Brim
.....	P01305	..HP161	.....Pyramex 6-Point Ratchet Suspension for Cap Style
M	P01174	..HHBAND	.....Pyramex Replacement Hard Hat Sweat Band
N	P01140	..HPCSTRAP	.....Pyramex Elastic Chin Strap w/ Chin Cup For Hard Hats

Safety Systems is not responsible for errors or omissions. Pictures may not represent advertised item. Check current pricing, availability and promotions at [SafetySystemsHawaii.com](http://SafetySystemsHawaii.com).



## HARDHATS

### A, B - MSA V-Gard Hardhat

The MSA V-Gard Cap-style hard hat comes with either the Staz-On (pin-lock) suspension or the Fas-Trac™ (ratchet). The suspension and hat combination provides excellent protection from overhead blows. The V-Gard cap is designed with an accessories slot for add-on features. Meets or exceeds the applicable requirements for a Type 1 helmet (top impact) as outlined in ANSI Z89.1-2014, Class E & G.



### C - MSA V-Gard® 500 Vented Protective Cap

The MSA V-Gard protective headgear features cooling vents along the crown for improved air circulation, helping lower the risk of heat-stroke in warm climates. A lightweight design for added comfort with lateral contours above the ears for easy integration of hearing protection. Comes with FasTrac™ (ratchet) suspension. Meets requirements for a Type 1 helmet (top impact) as outlined in ANSI Z89.1-2003, Class C.

### D, E - MSA Skullgard® Fiberglass Heavy Duty

This low-profile, smooth finish hat provides excellent protection for the worker in heated areas. A favorite of welders, the heavy-duty fiberglass construction is excellent for use in steel mills and other heavy industries where elevated temperatures are common. Comes with FasTrac™ (ratchet) suspension. SEI Certified. Meets or exceeds the applicable requirements for a Type 1 helmet (top impact) as in ANSI Z89.1 2014, Class G (electrical-low voltage).



KEY	SKU	MFG#	DESCRIPTION
A	P01202	818063	V-Gard Hardhat, Ratchet suspension, cap style, white
A	P01159	477482	V-Gard Hardhat, Fas-Trac suspension, cap style, white
B	P01017	475369	V-Gard Hardhat, Ratchet suspension, full brim, white
B	P01195	815570	V-Gard Hardhat, Ratchet suspension, full brim, lime green
C	P01199	10034018	V-Gard 500 Vented Protective Cap, Ratchet suspension, white
C	P01198	10034026	V-Gard 500 Vented Protective Cap, Ratchet suspension, orange
D	P01196	475395	Skullgard Fiberglass Hardhat, cap style
E	P01170	475407	Skullgard Fiberglass Hardhat, full brim
	P01188	10087218	Staz-On suspension for MSA V-Gard hardhats
	P01194	10148708	Ratchet suspension for MSA V-Gard hardhats
	P01197	10153385	Ratchet suspension for Skullgard Fiberglass hardhats
	P01154	697410	MSA Sun Shield, Fits MSA V-Gard Full Brim Hardhats

### F - North® BC86 Bump Caps

Low hazard Bump Cap, 4-point suspension with pin lock adjustment. Well ventilated and lightweight for total wearer comfort. Ideal for: Food Industry, Mechanics, Truck Drivers, and Maintenance Departments. Do not use where ANSI or CSA head protection is required.



KEY	SKU	MFG#	DESCRIPTION
F	P01152	BC86010000	North Bump Cap, White
F	P01153	BC86020000	North Bump Cap, Yellow
F	P01115	BC86030000	North Bump Cap, Orange
F	P01116	BC86070000	North Bump Cap, Blue

### G - Western Outlaw Hardhat

Meets ANSI Z89.1 Type 1 Class C, G and E

Lightweight HDPE (high density polyethylene) is durable enough for the rugged jobs. Cowboy hat shape provides sun and weather protection for your face, neck and ears. Adjustable 4-point ratchet suspension with sweatband for all-day comfort. Protects from falling objects, rain, heat, sun and glare. Ratchet sizing from head sizes 6-1/2 to 8.



KEY	SKU	MFG#	DESCRIPTION
G	P01216	17330	Western Outlaw Hardhat w/ ratchet suspension, black
G	P01219	19502	Western Outlaw Hardhat w/ ratchet suspension, tan
G	P01048	19500	Western Outlaw Hardhat w/ ratchet suspension, white
	P01046	14459	Ratchet suspension for Western Outlaw Hardhat

Safety Systems is not responsible for errors or omissions. Pictures may not represent advertised item. Check current pricing, availability and promotions at SafetySystemsHawaii.com.



# Personal Protective Equipment

## HARDHAT EXTRAS



A



C



B



D



ML KISHIGO



E



F

G



ML KISHIGO

ALLEGRO INDUSTRIES



H



I



J

### A - Chill-Its® 6670CT Evaporative Hard Hat Neck Shade

Keeps the sun off while delivering cool comfort to your neck. Advanced PVA material activates easily and quickly when run under water for one minute. Super-evaporative cooling process helps keep you cool. Hook and Loop straps for easy attachment.

### B - Squids® 3155 Clamp Hard Hat Lanyard

Comfortable high stretch elastic material secures a hard hat to a worker to prevent the item from falling. Easy release clamp attaches securely to just about anything.

### C - Chill-Its® 6717 FR Evaporative Hard Hat Pad w/ Neck Shade

Pad with long shade to provide ultimate cooling relief along with FR protection. Conveniently attaches to hard hat suspension headband. Meets ASTM F2302 for flame resistance. Classified CAT1 per NFPA 70E.

KEY SKU	MFG#	DESCRIPTION
A..... C01025 ..12523 .....		Chill-Its 6670CT Hard Hat Sun Shade, Hi-Vis Lime
B..... P01151 ...19155 .....		Squids® 3155 Clamp Hard Hat Lanyard, Hi-Vis Lime
C..... C01028 ..12657 .....		Chill-Its 6717 FR Hard Hat Pad w/ Neck Shade, Blue

### D - EZ-Cool® Hi-Vis Hard Hat Visor

Extended visor at front to block sun from worker's eyes. Features drape at back to shade the neck, elastic at back for secure fit and high visibility fabric and silver reflective tape. Shields eyes and neck from the sun and helps alleviate heat stress. Fits most hard hats.

KEY SKU	MFG#	DESCRIPTION
D..... P01306...396-800 .....		EZ-Cool Hi-Vis Hard Hat Visor, Hi-Vis Lime

### E - Full Brim Sun Shield

100% polyester shade with breathable mesh nape protector. Designed to fit over full brim hard hats. Easy to fold and put away. Brilliant trim reflective material edging improves low light visibility. 1/2" reflective stripe with contrasting color.

### F - Lime Hard Hat Sun Shield w/ Elastic Band

Keeps your neck well shaded. Elastic band to fit over most hard hats. Ultra-Cool™ 100% Polyester lime mesh with contrasting trim. 5/8" silver reflective material w/ contrasting color.

### G - Lime Hard Hat Sun Shield w/ Velcro Tabs

Protects your neck from the sun while wearing your hard hat. Self-adhesive velcro tabs allow you to attach to the inside or outside of any hard hat. 2" wide reflective material.

KEY SKU	MFG#	DESCRIPTION
E..... P01308...2873 .....		Full Brim Sun Shield, Lime
E..... P01309...2874 .....		Full Brim Sun Shield, Orange
F..... C04136 ..2810 .....		Lime Hard Hat Sun Shield, elastic band
G..... C04346 ..2808 .....		Lime Hard Hat Sun Shield, self adhesive velcro

### H, I - Cooling Neck Shade

Lightweight and easy to use, this water activated shade can re-hydrate thousands of times. Just soak in water 5-9 minutes, and it's ready to use. Two nylon straps with hook-and-loop closure wraps around hard hat harness and allow workers to attach easily to the back of the hat. 100% cotton, hand washable.

### J - Hard Hat Cooling Liner

Simply soak this liner for 5 to 9 minutes in cold water and feel instant relief that lasts all day. Attaches to the hard hat harness with an easy elastic/Velcro® closure. One size fits all. Liner is 100% cotton and comes in royal blue. Hand washable.

KEY SKU	MFG#	DESCRIPTION
H..... C01006 ..8406 .....		Cooling Neck Shade, gel-filled, blue
H..... C01008 ..8406-02 .....		Cooling Neck Shade, flame and heat retardant, blue
I..... C01007 ..8406-01 .....		Cooling Neck Shade, economy style, blue
J..... C01009 ..8407 .....		Hardhat Cooling Liner, blue

Safety Systems is not responsible for errors or omissions. Pictures may not represent advertised item. Check current pricing, availability and promotions at SafetySystemsHawaii.com.



## HARDHAT EXTRAS

### A - Ventilated Mesh Helmet

Ventilated mesh helmets are cool and lightweight, with an additional coating to increase its durability when wet. Ventilated helmets also come with a built in sweatband to increase comfort. Not ANSI approved.

### B - Round Bee Veil

The round bee veil is available with string or elastic. There are no seams to inhibit vision. Requires full brim helmet. Veil with pull string has the long string coming out the front. Veil with elastic has a long string coming out in the back and a loop in the front.

### C - Hardhat Sun Shields

Sun Shield extends hardhat brims to help protect face, ears and neck from UV and sunburn. Fits full brim hat or cap for maximum protection.

### D - Hardhat Suspension Liner

100% washable cotton terry material absorbs oils and perspiration during wear. For hard hats, bump caps, face shield assemblies, and welding hoods.

### E - SIPCO Hardhat Racks

Car seat mounted or wall-mounted nickel-plated rack keeps industrial headgear secure, and away from damaging sunlight. Wall-mounted unit can be attached to inside of vans, trucks or on office walls.

### F - HEADLINE IT! Hard Hat Liner

A thin, disposable liner made from high tech wick wear, designed to fit into any hat, helmet, wig or headwear item helping to increase safety, hygiene & comfort.

KEY	SKU	MFG#	DESCRIPTION
A	.....	P01193...CL-136.....	Vented Mesh Helmet, Tan
B	.....	P01191...CL-121.....	Round Bee Veil with elastic
B	.....	P01192...CL-122.....	Round Bee Veil with pull string
C	.....	P01039...1615690.....	Hardhat Sun Shield for Sperian Alpha and Beta Caps
C	.....	P01154...697410.....	Hardhat Sun Shield for MSA V-Gard full brim hardhats
C	.....	P01132...SS5.....	Hardhat Sun Shield for Bullard cap style hardhats
C	.....	P01133...SS6.....	Hardhat Sun Shield for Bullard full brim hardhats
D	.....	P01215...HPTRBAN.....	Teri-cloth hardhat liner
E	.....	P01212...STR-1-SM.....	SIPCO Hardhat Rack, truck/car seat holder
E	.....	P01041...STR-2-WM.....	SIPCO Hardhat Rack, wall-mounted holder
F	.....	P01095...898917001001.....	HEADLINE IT! Hard Hat Liner, Blue, 10/box
G	.....	P01304...A79C100.....	North Hard Hat Chin Strap

## MANN LAKE LTD.



## SIPCO PRODUCTS

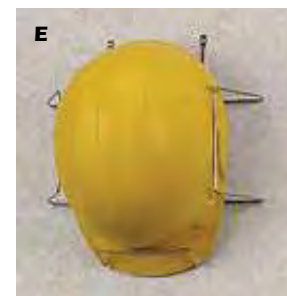

## VISIT US ONLINE



SafetySystemsHawaii.com

Safety Systems is not responsible for errors or omissions. Pictures may not represent advertised item. Check current pricing, availability and promotions at SafetySystemsHawaii.com.



# Personal Protective Equipment

## FACESHIELDS & HEADGEAR

# Honeywell

## NORTH



### A - Protecto-Shield Prolok® Headgear

- Impact Splash Protection
- Constructed of tough thermoplastic
- Ratchet or positive snap headband adjustment and sweatband
- Easy sizing and tension adjustment for individual visor positioning
- Visors attach with no snaps, posts or levers
- Headgear is specially designed with a chemical splash drip edge to prevent fluids from splashing down inside the visor

### B - Kwik-Klip® Visor Mounting Brackets

Accessories that allow secure attachment to Honeywell or competitive hard hats using simple spring tension.

### C, D, E - Protecto-Shield® Replacement Visors

Meets ANSI Z87+ and CSA Z94.3 safety standards

- Available in propionate, polycarbonate and acetate for a variety of environments
- Attachment without snaps, posts or levers
- Universal hole pattern allows use of visors with other popular manufacturers' headgear
- Shaded visors do not offer protection against harmful ultraviolet and infrared radiation, such as arc welding. Such devices shall be worn over suitable basic eye protection.

KEY SKU	MFG#	DESCRIPTION
A.....	P01084...11380049.....	V15N Protecto-Shield Prolok with pinlock adjustment
A.....	P01088...11380048.....	V5N Protecto-Shield Prolok with ratchet adjustment
B.....	P01087...11380029.....	V40 Kwik-Klip Visor Mounting Bracket, aluminum
.....	P03322...11390044.....	M86 Protecto-Shield, propionate, 8.5" X 15" X .07" clear
C.....	P03326...11390045.....	M86MGU Protecto-Shield, propionate, 8.5" X 15" X .07" med green
.....	P03324...11390068.....	M86 Protecto-Shield, propionate, 8.5" X 15" X .07" shade 5.0
.....	P03327...11390047.....	M86PC Protecto-Shield, polycarbonate, 8.5" X 15" X .07" clear
D.....	P03345...11390058.....	V84WPC Protecto-Shield, 9" X 20" X .040" clear
E.....	P03344...11390055.....	V84 Protecto-Shield, alum bound acetate, 8.5" X 15" X .040" clear



### F - Pyramex HGBR Ratchet Headgear

- Constructed from durable nylon.
- Universal pegs will accommodate a wide variety of faceshields.
- Ratchet style adjustment for easy fit.
- Pivoting action allows user to lift faceshield while wearing.

### G - Pyramex Hard Hat Adapters

Universal sizing option on the brim of most hard hats and accommodates a variety of faceshields. Exceeds ANSI Z87.1 requirements.

### H - Black Steel Mesh Faceshield

Meets ANSI Z87.1-Requirements. 8" X 15.5"

KEY SKU	MFG#	DESCRIPTION
F.....	P01142...HGBR.....	HGBR Ratchet Headgear, Nylon, Black
G.....	P01143...HHAN.....	Hard Hat Adapter, 100% Dielectric Nylon, Cap Style, Black
G.....	P01134...HHAAW.....	Hard Hat Adapter, Aluminum, Full Brim Style
G.....	P01135...HHABW.....	Hard Hat Adapter, Nylon, Full Brim Style
H.....	P01144...S1060.....	Black Steel Mesh Faceshield, 8" x 15"



### I - Bullard® 100G Faceshield Gold Line Bracket

Gold Line aluminum, (100G) front-mounting faceshield bracket. Fits Bullard® Classic Series cap style hard hats.

### J - Bullard® 300BW Dielectric Nylon Visor Bracket

Dielectric nylon bracket with neoprene gasket, front mounting for cap style hard hats.

### K - Bullard® 840M Flat Acetate Visor

Clear flat acetate visor for all Bullard brackets. Bullard visors conform to ANSI/ISEA Z87.1-2010 standard for eye and face protection when used in combination with Bullard headgear or faceshield brackets.

KEY SKU	MFG#	DESCRIPTION
I.....	P01093...100G.....	Faceshield Gold Line Bracket
J.....	P01145...300BW.....	Dielectric Nylon Visor Bracket w/ Neoprene Gasket
K.....	P01092...840M.....	Flat Acetate Visor, Clear, 8" x 15" x .040"

Safety Systems is not responsible for errors or omissions. Pictures may not represent advertised item. Check current pricing, availability and promotions at SafetySystemsHawaii.com.



## A, B - Bionic® Shield

- Full shield design provides built-in chin protection and extended top-of-head coverage for enhanced protection from airborne debris
- Perfect for workers exposed to falling or flying objects, impact, chemical splash, and airborne debris
- Excellent optics provide increased visibility
- 100% dielectric — no metal parts
- Dual position headgear provides a customizable fit
- Comfortable cell foam on back of headgear
- Breathable, removable, washable headband
- Comfortably worn with most goggles and respirators
- Hard hat accessory (dielectric) expands face shield use and is compatible with multiple hard hats, including Sperian® brand and most other major manufacturers' styles
- Meets ANSI Z87.1 (High Impact) and CSA Z94.3 standards

KEY SKU	MFG#	DESCRIPTION
A.....	P02019..	S8500.....Bionic Shield w/ clear visor and ratchet suspension
B.....	P02020..	S8505.....Bionic Shield w/ clear uncoated visor and hardhat adapter
.....	P02021..	S8550.....Clear uncoated replacement visor

# Honeywell

UVEX®



## C - 3M™ L-705 Hardhat Welding and Faceshield

3M™ L-705 Hardhat Shell with Welding Shield and Wide View Faceshield. Can also be used with 3M™ PAPR or Supplied Air Respirator Systems. Meets ANSI requirements for industrial protective headgear. Assigned protection factor of 25 X PEL.

## D - W30 Element Welding Helmet

W30 Series Fixed Shade Auto-Darkening Filters (ADF) eliminates the need to raise the welding helmet. As technology evolved, the reliability, safety and cost of ADFs have reaped these same benefits. Ideal for all welders - from novice to experts. Features an economical lens for the consumer welder, solar powered and a fixed shade 10 lens with two independent sensors. Meets ANSI Z87.1, CSA Compliant and CE Marked.

KEY SKU	MFG#	DESCRIPTION
C.....	P09112..	L-705.....3M Hardhat Welding and Faceshield
.....	P09110..	L-122.....Breathing tube for 3M Hardhat Welding and Faceshield
D.....	P02022..	23286.....W30 Element Welding Helmet w/ auto-darkening filter
.....	P02023..	23440.....Element lens kit – 5 front and 2 rear safety plates
D.....	P02024..	23442.....Element replacement headgear

## WELDING FACESHIELDS & HELMETS



## VISIT US ONLINE



Verify current pricing & availability

See all the new product arrivals

Information on rentals and services

SafetySystemsHawaii.com

Safety Systems is not responsible for errors or omissions. Pictures may not represent advertised item. Check current pricing, availability and promotions at SafetySystemsHawaii.com.

## INDUSTRIAL & ARC FLASH SHIELDS

# PAULSON



### E - Industrial Hat Bracket HB2-HD

Rated for dielectric and high temperature utility and industrial applications. A low profile hat bracket with adjustable pivots and secure elastomeric attachment. Five cam locks provide secure face shield window retention. Fits full brim helmets. Meets ANSI Z87.1 specifications.

### F - ArcShield

ArcShield is used in association with dielectric head protection and accessories to provide protection from the hazards of arc flash. Arc flash is a common hazard in electric utility operations. Fits non-slotted and slotted caps. Do not use an ArcShield for electric arc welding exposures. 10 Cal/cm<sup>2</sup> ARC Rating. Meets NFPA 70E-2004; ANSI Z87.1

KEY SKU	MFG#	DESCRIPTION
E.....	P03044..	9102401.....Industrial Hat Bracket HB2-HD
F.....	P03042..	ARC.S2K2-PC-10.....ArcShield
F.....	P02028..	IM23-ARC-PC-10.....ArcShield Replacement Shield w/ Chin Strap



# Personal Protective Equipment

## ARC FLASH SHIELDS



A



B



C



D

### A - AS1200-SPL Arc Flash Face Shield with PrismShield™ & North Zone Hard Hat

A 12 cal/cm<sup>2</sup> Weight Balancing face shield with PrismShield™ with North Zone hard hat. PrismShield™ provides full color recognition, making sure workers will set similarly-colored objects apart at all times. It also increases general visibility, especially when working indoors in poorly-lit rooms. Our anti-scratch and anti-fog coatings are a guarantee for lens longevity, and our exclusive weight-balancing frame elevates comfort by reducing neck strain for users.

A reliable solution from Honeywell to improve color recognition and visibility – with all colors in sight and full safety on site

### B - AS Storage Bag

Cotton canvas storage bag w/ drawstring closure & fleece interior, for AS1000 series products.

### C - AFHOOD20 Arc Flash Hood

360 degree° head and neck protection from arc flash dangers when used with a AS1000 Series Faceshield/Hard Hat/Chin Cup Unit. Made from two layers of rib knit material and has an elastic face opening that maintains its shape and size. The AFHOOD20 has an ATPV rating of 20 cal/cm<sup>2</sup>. AFHOOD20 can be used with AS1000, AS1200, and AS2000 face shields.

**CAUTION:** Arc Flash Hoods must be worn in combination with a faceshield in order to comply with the requirements of NFPA 70E and will protect 360° inside the arc flash boundary.

### D - SKA20-SPL Arc Flash Kit

Make your Personal Protective Equipment purchasing even easier. This convenient kit contains a 20 cal/cm<sup>2</sup> AFHOOD with 20 cal/cm<sup>2</sup> AS2000HAT and face shield with PrismShield™, ANSI rated safety glasses and ASBAG.

KEY SKU	MFG#	DESCRIPTION
A.....	P02035	AS1200HAT-SPL..... AS1200-SPL Arc Flash Face Shield and Hard Hat
B.....	P03050	ASBAG..... AS Storage Bag with drawstring for AS1000 Shield
C.....	C08096	AFHOOD20..... AFHOOD20 Arc Flash Hood
D.....	C08097	SKA20-SPL..... SKA20 Arc Flash Kit

## GOGGLES



E



F



G

### E - V90 Shield Splash Goggles

Meets ANSI Z87.1+ Impact Standard

- Features Monoggle XTR with full face protection
- Full face protection detaches from goggle
- Curved faceshield conforms to shape of face offering better protection
- Polycarbonate shield for added protection
- Fits over most prescription eyewear
- Chemical and impact protector

### F - Capstone Goggles w/ Removable Shield

Meets ANSI Z87.1+ Impact Standard

- Capstone goggle incorporated with removable shield for full face protection.
- The shield with ratchet allows user to open or close in 3 positions for adjustment; 4 ventilation holes provide appropriate airflow.
- The polycarbonate shield conforms to the face offering increased impact and dust protection.
- Includes 2 disposable tear off visors, which can be replaced as they become dirty or scratched.

### G - Capstone Dual Lens Goggles

Exceeds The ANSI Z87.1 High Velocity Impact Standards.

- Dual lens ensures ultimate anti-fog performance. Ideal for use over long periods of time.
- Indirect-vent frame provides protection against splash and dust.
- Double lens consists of polycarbonate lens on the outer side with acetate anti-fog lens on inner side.
- Adjustable quick release elastic band for easy on/off
- Soft vinyl body conforms to facial contours for a comfortable, custom fit.
- Fits over prescription eyewear.

KEY SKU	MFG#	DESCRIPTION
E.....	P02025...18629	V90 Shield, blue frame, clear lens
F.....	P03347...GG504TSHIELD...	Capstone goggle w/ face shield, clear anti-fog lens
F.....	P03348...VPACK6	6 pack disposable tear off visor for Capstone goggle
G.....	P03373...G504DT	Capstone Dual Lens Goggles, natural/gray frame, clear lens

Safety Systems is not responsible for errors or omissions. Pictures may not represent advertised item. Check current pricing, availability and promotions at SafetySystemsHawaii.com.





## A - I-Force Safety Goggles

Sporty, lightweight design eliminates the bulkiness and weight of a goggle. Quick release interchangeable temples and an elastic strap. Indirect vented foam carriage provides maximum dust protection, as well as a sufficient airflow outlet for heat. The thermal system provides anti-fog protection in the worst weather conditions or extreme-temperature working environments. Dual pane lens provides the ultimate anti-fog performance. Exceeds ANSI Z87.1 High Impact Requirements.

## B - V2G Safety Goggles

Foam padding keeps out dust and airborne particles. Lenses are treated to prevent fogging and provides 99% protection against UV rays. Interchangeable temples/headband included with each pair of V2G. Headband features quick fit retainer. Exceeds ANSI Z87.1 High Impact Requirements.

## C - V2G Plus Safety Goggles

TPU frame features excellent resistance to cold and heat and provides a perfect facial seal. Special indirect ventilation system allow air flow & heat release. Includes an adjustable elastic strap with quick release system for secure fit. Optional rx-insert frame secures in the inner side of frame. Dual pane lens provides the ultimate anti-fog performance. Exceeds ANSI Z87.1 High Impact Requirements.

## D - G700 Series Goggle

Low profile, modern sport design with anti-glare frame. Indirect vent provides chemical splash protection. Adjustable elastic band and soft PVC frame. Scratch resistant polycarbonate lens provides 99% UVA/B/C protection.

KEY	SKU	MFG#	DESCRIPTION
A	.....	P03356...SB7010SDT	.....I-Force, black frame, clear lens
A	.....	P03359...SB7020SDT	.....I-Force, black frame, gray lens
A	.....	P03360...SB7080SDT	.....I-Force, black frame, indoor/outdoor lens
B	.....	P03167...GB1830ST	.....V2G Goggle, black frame, amber anti-fog lens
B	.....	P03168...GB1810ST	.....V2G Goggle, black frame, clear anti-fog lens
B	.....	P03169...GB1820ST	.....V2G Goggle, black frame, gray anti-fog lens
B	.....	P03170...GB1880ST	.....V2G Goggle, black frame, clear in/outdoor lens
C	.....	P03374...GB6410SDT	.....V2G Plus Goggle, black frame, clear lens
D	.....	P03669...G724T	.....G700 Series Goggle, gray anti-fog lens



## E - Uvex Flex Seal®

Meets ANSI Z87.1 (High Impact) and CSA Z94.3 standards

- Lightweight, silicone body conforms to assure the highest level of comfort and eye protection from impacts and chemical splashes
- Uvextreme® anti-fog coating and indirect venting system
- Fits over most prescription eyewear
- Pivoting clips permit the wearer to position the goggle on a hard hat or position the headband above the ears

## F - Uvex Classic™

Meets ANSI Z87.1 (High Impact) and CSA Z94.3 standards

- Goggle body made of a soft flexible PVC for increased comfort
- Fits over most Rx spectacles

## G - Uvex Stealth®

Meets ANSI Z87.1 (High Impact) and CSA Z94.3 standards

- Indirect venting system for chemical splash and impact protection
- Provide greater than 99.9% protection from harmful UV rays
- Indirect ventilation system minimize fogging

## H - V-Maxx® Goggle

Meets ANSI Z87.1 (High Impact) and CSA Z94.3 standards

- Sleek wrap-around styling
- Direct & indirect ventilation styles available for impact or splash apps
- Adjustable and pivoting headband
- Peel-off goggle covers available to extend useful life of the lens
- Coated with Uvextra anti-fog coating

## I - A600 Goggle

Meets ANSI Z87.1 (High Impact) and CSA Z94.3 standards

- Economical impact or splash goggle options
- Fits over most prescription eyewear

KEY	SKU	MFG#	DESCRIPTION
E	.....	P04004...S3400X	.....Flex Seal, clear lens, neoprene band
E	.....	P04005...S3405X	.....Flex Seal, clear lens, fabric band
F	.....	P04008...S360	.....Uvex Classic, clear frame/clear lens, indirect vent
F	.....	P04009...S364	.....Uvex Classic, clear frame/clear lens, closed vent
G	.....	P04010...S3960C	.....Uvex Stealth, clear lens, indirect vent
G	.....	P04011...S3961C	.....Uvex Stealth, gray lens, indirect vent
H	.....	P04016...11250800	.....V-Maxx Goggle, clear body, clear lens, direct vent
H	.....	P04018...11250810	.....V-Maxx Goggle, clear body, clear lens, indirect vent
H	.....	P04019...11250830	.....V-Maxx Goggle, black body, IR 3.0 shade lens, indirect vent
H	.....	P04020...11250850	.....V-Maxx Goggle, black body, IR 5.0 shade lens, indirect vent
H	.....	P04017...11250860	.....Peel-off lens covers for V-Maxx Goggle, 10/pk
I	.....	P03306...A610S	.....A600 Goggle, green frame, clear anti-fog lens

Safety Systems is not responsible for errors or omissions. Pictures may not represent advertised item. Check current pricing, availability and promotions at SafetySystemsHawaii.com.



All Pyramex safety glasses meet ANSI Z87.1 High Impact requirements and provide 99% UV protection



## A - PMX-Torq™

- Temples features dual injected rubber inserts for comfort.
- Ventilated nose piece allows heat to dissipate and reduce fogging.

## B - Furix

- Wrap-around, sunglass style fits all facial sizes.
- First class optical lens provides unrestricted vision.

## C - Exeter™

- Soft nose piece and rubber insert temple tips provide a comfortable fit
- Scratch resistant lenses

KEY	SKU	MFG#	DESCRIPTION
A	.....	P03133...SB6910D	.....PMX-Torq, black frame, clear lens
A	.....	P03134...SB6920D	.....PMX-Torq, black frame, gray lens
B	.....	P03376...SB8510DT	.....Furix, black frame, clear lens
B	.....	P03377...SB8515DT	.....Furix, black frame, coffee lens
B	.....	P03378...SB8520DT	.....Furix, black frame, gray lens
B	.....	P03379...SB8575DT	.....Furix, black frame, blue mirror lens
B	.....	P03380...SB8520DT	.....Furix, white frame, gray lens
B	.....	P03381...SB8575DT	.....Furix, white frame, blue mirror lens
C	.....	P03081...SB5175DT	.....Exeter, black frame, blue mirror anti-fog lens
C	.....	P03082...SB5110DT	.....Exeter, black frame, clear anti-fog lens
C	.....	P03083...SB5120DT	.....Exeter, black frame, gray anti-fog lens
C	.....	P03084...SB5133DT	.....Exeter, black frame, shooter's amber anti-fog lens
C	.....	P03085...SB5170DT	.....Exeter, black frame, silver mirror anti-fog lens
C	.....	P03086...SB5155DT	.....Exeter, black frame, sky red mirror anti-fog lens
C	.....	P03670...SB5180DT	.....Exeter, black frame, in/out mirror anti-fog lens
C	.....	P03087...SCG5120DT	.....Exeter, dark gray frame, gray anti-fog lens
C	.....	P03088...SCG5165DT	.....Exeter, dark gray frame, ice blue mirror anti-fog lens

## D - Goliath™

- Wrap around sunglass style fits all facial sizes
- Comfort-fit, rubber temples prevent eyewear from slipping

## E - Endeavor Plus

- Special dielectric hinge design contains no metal parts.
- One-piece wraparound lens
- Soft and adjustable nosepiece

## F - Onix Plus™ special order

- Dual lens and frame with inner clear lens and unique outer 3-angle adjustable flip tinted lens system provides users with multiple options.
- Anti-Fog lenses

## G - OTS® & OTS® XL

- Lightweight temples adjust for length and pitch
- Designed to cover prescription eyewear.
- OTS XL lenses are 10% larger than the OTS.

## H - Zone II®

- Straight back, rubber coated temple tips
- Built in nose pads elevate frame for precision fit and weightless wear

## I - Integra®

- Single lens and adjustable temples
- Coated lens for superior scratch resistance

## J - Ztek

- Soft non-slip rubber temple tips provide non-binding fit.
- Integrated nose piece and scratch resistant lenses

## K - Emerge Safety Reader Glasses

- Stylish dual lens with full eye protection, plano lens, prescription lens, and full reader lens adaptable.
- Suitable for both working environments and sports activities.
- Soft nose piece provides comfort for extended use without slipping.

KEY	SKU	MFG#	DESCRIPTION
D	.....	P03102...SB5665D	.....Goliath, black frame, ice blue mirror lens
D	.....	P03103...SB5610D	.....Goliath, black frame, clear lens
D	.....	P03104...SB5620D	.....Goliath, black frame, gray lens
D	.....	P03105...SB5680D	.....Goliath, black frame, indoor/outdoor mirror lens
D	.....	P03106...SB5645D	.....Goliath, black frame, orange mirror lens
D	.....	P03107...SB5670D	.....Goliath, black frame, silver mirror lens
D	.....	P03355...SB5621D	.....Goliath, black frame, gray polarized lens
D	.....	P03354...SB5620D	.....Goliath, white frame, gray lens
D	.....	P03357...SB5665D	.....Goliath, white frame, ice blue mirror lens
D	.....	P03358...SB5655D	.....Goliath, white frame, sky red mirror lens
E	.....	P03391...SBG9610ST	.....Endeavor Plus, black/gray temple, clear H2X anti-fog lens
E	.....	P03392...SBG9620ST	.....Endeavor Plus, black/gray temple, gray H2X anti-fog lens
E	.....	P03393...SBG9680S	.....Endeavor Plus, black/gray temple, indoor/outdoor mirror lens
F	.....	P03123...SB4920STP	.....Onix Plus, black frame, gray flip anti-fog lens, special order
F	.....	P03122...SB4960STP	.....Onix Plus, black frame, 3.0 IR flip anti-fog lens, special order
G	.....	P03125...S3510SJ	.....OTS, black frame, clear lens
G	.....	P03126...S3520SJ	.....OTS, black frame, gray lens
G	.....	P03365...S7510SJ	.....OTS XL, black frame, clear lens
G	.....	P03366...S7520SJ	.....OTS XL, black frame, gray lens
H	.....	P03186...SB3310E	.....Zone II, black frame, clear lens
H	.....	P03187...SB3320E	.....Zone II, black frame, gray lens
H	.....	P03188...SB3380E	.....Zone II, black frame, indoor/outdoor lens
I	.....	P03111...SB430S	.....Integra, black frame, amber scratch-resistant lens
I	.....	P03112...SB410S	.....Integra, black frame, clear scratch-resistant lens
I	.....	P03113...SB420S	.....Integra, black frame, gray scratch-resistant lens
J	.....	P03349...S2510S	.....Ztek, scratch-resistant clear lens
J	.....	P03350...S2520S	.....Ztek, scratch-resistant gray lens
J	.....	P03351...S2530S	.....Ztek, scratch-resistant amber lens
J	.....	P03352...S2580S	.....Ztek, scratch-resistant indoor/outdoor lens
J	.....	P03353...S2517SN	.....Mini Ztek, scratch-resistant pink lens
K	.....	P03361...SG7910D15	.....Emerge, gray frame, +1.5 clear reader lens
K	.....	P03362...SG7910D20	.....Emerge, gray frame, +2.0 clear reader lens
K	.....	P03363...SB7910D15	.....Emerge, black frame, +1.5 clear reader lens
K	.....	P03364...SB7910D20	.....Emerge, black frame, +2.0 clear reader lens

Safety Systems is not responsible for errors or omissions. Pictures may not represent advertised item. Check current pricing, availability and promotions at SafetySystemsHawaii.com.



All Pyramex safety glasses meet ANSI Z87.1 High Impact requirements and provide 99% UV protection

## A - Avante™

- Vented frame to prevent fogging
- Straight back flexible temples provide an outstanding fit
- Built in rubber nose pads provide comfort fit and protect against slipping

## B - Azera™

- Built in rubber flange nose piece for comfort
- Flexible temples provide outstanding fit

## C - Fortress™

- Adjustable nose pad for a broad range of bridge sizes
- Anti-Scratch lenses
- Vented lens to prevent fogging

## D - PMXTREME

- Rubber temple tips and nose piece provides all day comfort.
- 9.0 Base curve polycarbonate lens provides maximum vision protection

## E - Rendezvous®

- Align the angle of the lens to the proper position for your work application with ratcheting lens pitch adjustment
- Adjustable nose pad conforms to a broad range of bridge sizes
- Temples adjust to four different lengths

## F - Pacifica®

- Flexible, soft nose piece and temple tips
- Temples feature length and pitch adjustments for a perfect fit
- Frame is vented to allow the free flow of air to prevent fogging
- Durable frame and cushioned brow protection

## G - Mayan®

- Dual focus lens for the highest optical clarity
- In-line ratchet adjustable temples
- Soft rubber straight back temples

## H - Solara™

- Built in nose pads elevate frame for precision fit and weightless wear
- Extended lens provides complete coverage
- Straight back temples with rubber insert provides comfort fit

KEY	SKU	MFG#	DESCRIPTION
A	.....	P03055...SB4560D	.....Avante, black frame, blue lens
A	.....	P03056...SB4575D	.....Avante, black frame, blue mirror lens
A	.....	P03057...SB4510D	.....Avante, black frame, clear lens
A	.....	P03058...SB4520D	.....Avante, black frame, gray lens
A	.....	P03059...SB4580D	.....Avante, black frame, indoor/outdoor lens
A	.....	P03060...SB4570D	.....Avante, black frame, silver mirror lens
A	.....	P03061...SGM4510D	.....Avante, gun-metal frame, clear lens
A	.....	P03062...SGM4520D	.....Avante, gun-metal frame, gray lens
A	.....	P03068...SB4510D	.....Avante, black/silver frame, clear lens
A	.....	P03069...SB4520D	.....Avante, black/silver frame, gray lens
B	.....	P03071...SB4430D	.....Azera, black frame, amber lens
B	.....	P03074...SB4410D	.....Azera, black frame, clear lens
B	.....	P03075...SB4420D	.....Azera, black frame, gray lens
C	.....	P03093...SB3760D	.....Fortress, black frame, blue anti-scratch lens
C	.....	P03094...SB3710D	.....Fortress, black frame, clear anti-scratch lens
C	.....	P03095...SB3720D	.....Fortress, black frame, gray anti-scratch lens
C	.....	P03096...SB3780D	.....Fortress, black frame, indoor/outdoor anti-scratch lens
C	.....	P03098...SS3710D	.....Fortress, silver frame, clear anti-scratch lens
C	.....	P03099...SS3720D	.....Fortress, silver frame, clear anti-scratch lens
C	.....	P03100...SS3780D	.....Fortress, silver frame, indoor/outdoor anti-scratch lens
D	.....	P03632...SB6310SPLD	.....PMXTREME, black frame, clear lens, LED temples
D	.....	P03633...SB6320STP	.....PMXTREME, black frame, gray anti-fog lens
D	.....	P03634...SB6310STP	.....PMXTREME, black frame, clear anti-fog lens
D	.....	P03642...SB6380SP	.....PMXTREME, black frame, indoor outdoor lens
E	.....	P03146...SB2860S	.....Rendezvous, black frame, blue lens
E	.....	P03147...SB2875S	.....Rendezvous, black frame, blue mirror lens
E	.....	P03148...SB2810S	.....Rendezvous, black frame, clear lens
E	.....	P03150...SB2820S	.....Rendezvous, black frame, gray lens
E	.....	P03151...SB2880S	.....Rendezvous, black frame, indoor/outdoor lens
E	.....	P03152...SB2840S	.....Rendezvous, black frame, orange lens
E	.....	P03153...SB2870S	.....Rendezvous, black frame, silver lens
F	.....	P03127...SB3410S	.....Pacifica, black frame, clear lens
F	.....	P03128...SB3420S	.....Pacifica, black frame, gray lens
G	.....	P03115...SB2610D	.....Mayan, black frame, clear lens
G	.....	P03116...SB2620D	.....Mayan, black frame, gray lens
H	.....	P03157...SB4310D	.....Solara, black frame, clear lens
H	.....	P03158...SB4320D	.....Solara, black frame, gray lens
H	.....	P03159...SB4380D	.....Solara, black frame, indoor/outdoor lens

Safety Systems is not responsible for errors or omissions. Pictures may not represent advertised item. Check current pricing, availability and promotions at [SafetySystemsHawaii.com](http://SafetySystemsHawaii.com).



## I - Venture II®

- 9.75 Base curved lens provides full side protection without distracting seams or traditional type side shields
- Nose buds secure the glass and prevent slipping
- Lenses are coated for superior scratch resistance

## J - Accurist

- Inner foam padding is flame resistant.
- Built-in rubber nosepiece.
- Durable frame features dual-injected straightback temples.

## K - Side Shields

- Slip on Side Shield for safety glasses

KEY	SKU	DESCRIPTION
I	.....	P03173...SB1810S .....Venture II, black frame, clear scratch-resistant lens
I	.....	P03174...SB1820S .....Venture II, black frame, gray scratch-resistant lens
I	.....	P03175...SB1880S .....Venture II, black frame, indoor/outdoor scratch-resistant lens
J	.....	P03640...SBR8710DTP .....Accurist, black/red frame, clear anti-fog lens
J	.....	P03641...SBR8720DTP .....Accurist, black/red frame, gray anti-fog lens
K	.....	P03154...SS100 .....Slip on side shields for safety glasses



## SAFETY GLASSES

Honeywell Uvex safety glasses meet ANSI Z87.1-2010 High Impact requirements and provide 99% UV protection.



A



B



C



D



E



F



G



H

### A - Millennia™

- Superior side and brow protection with High impact dual 9-base wraparound unilens
- Includes adjustable break-away FlexiCord for added security and convenience
- Comfortable universal nose bridge

### B - Protege™

Meets Military V<sub>0</sub> ballistic test for impact (protection against impact energies 7x higher than ANSI and CSA require)

- Proprietary Floating Lens™ design offers increased flexibility for better fit
- Soft, clear nose pads prevent slipping

### C - Astro OTG® 3001

- Same features as the Uvex Astrospec 3000 with attractive over-the-glass styling. Fits over prescription glasses.

### D - Polysafe®

- Safety eyewear for visitors. Wide viewing area with excellent coverage. Fits over most prescription eyewear

### E - Ambient™ OTG

Meets Military V<sub>0</sub> ballistic test for impact (protection against impact energies 7x higher than ANSI and CSA require)

- Over-the-glass coverage, offering your workers full protection while wearing their own prescription eyewear
- Soft, flexible nasal fingers conform to a variety of facial profiles.
- Adjustable and bendable, wire-core temples offer customized fit.
- Offered in two lens sizes (medium and large) to fit a variety of users.

### F - Tomcat®

- Soft, flexible rubber temple grips for a customized fit
- Adjustable saddle nose pads provide a snug, comfortable fit.

### G - Ignite™

Meets Military V<sub>0</sub> ballistic test for impact (protection against impact energies 7x higher than ANSI and CSA require)

- Soft temple tip pads ensure a fit that is both comfortable and secure
- 180 degrees of distortion-free, unobstructed vision

### H - Seismic® Sealed Eyewear

Contemporary style that can be worn with temples or headband. Provides protection against impact, sun, wind, and debris. Ideal for high-particulate environments such as grinding, chipping and sanding.

KEY	SKU	MFG#	DESCRIPTION
A	P03328	11150350	Uvex Millennia, black frame, clear lens
A	P03329	11150351	Uvex Millennia, black frame, gray lens
A	P03332	11910120	Uvex Millennia replacement lens, clear
B	P03280	S4200	Uvex Protege, black frame, clear scratch-resistant lens
B	P03279	S4200X	Uvex Protege, black frame, clear anti-fog lens
B	P03282	S4201	Uvex Protege, black frame, gray scratch-resistant lens
B	P03281	S4201X	Uvex Protege, black frame, gray anti-fog lens
B	P03278	S4202	Uvex Protege, black frame, SCT-Reflect 50 scratch-resistant lens
B	P03284	S4210X	Uvex Protege, sandstone frame, clear anti-fog lens
B	P03286	S4211X	Uvex Protege, sandstone frame, gray anti-fog lens
B	P03283	S4212	Uvex Protege, sandstone frm, SCT-Reflect 50 scratch-resist lens
C	P03250	S2500	Uvex Astro OTG 3001, black frame, clear scratch-resistant lens
D	P03335	11180031	Polysafe, clear polycarbonate frame and lens
D	P03336	11180032	Polysafe, grey polycarbonate frame and lens
E	P03241	S3160	Uvex Ambient OTG, blue frame, clear scratch-resist lens, med
E	P03242	S3162	Uvex Ambient OTG, blue frame, gray scratch-resist lens, med
E	P03239	S3150	Uvex Ambient OTG, blue frame, clear scratch-resist lens, large
E	P03240	S3152	Uvex Ambient OTG, blue frame, gray scratch-resist lens, large
F	P03295	S2451	Tomcat, gunmetal frame, gray lens
F	P03296	S2454	Tomcat, gunmetal frame, mirror 50 lens
F	P03297	S2453	Tomcat, gunmetal frame, silver mirror lens
G	P03267	S4400	Uvex Ignite, black/silver frame, clear scratch-resistant lens
G	P03268	S4401	Uvex Ignite, black/silver frame, gray scratch-resistant lens
G	P03269	S4410	Uvex Ignite, red/silver frame, clear scratch-resistant lens
G	P03270	S4411	Uvex Ignite, red/silver frame, gray scratch-resistant lens
H	P03346	S0604X	Uvex Seismic, black frame, SCT-Reflect 50 anti-fog lens



## SAFETY GLASSES

### A - Hypershock™

Lightweight, wrap-around frame is engineered to fit a wide range of workers, providing increased coverage, side protection and superior peripheral vision. 100% dielectric. Can be worn in environments where accidental exposure to electrical charge is possible. Features Uvextreme Plus® anti-fog lens coating for superior, long-lasting fog free vision that lasts up to 10X longer and provides 2X better scratch resistance than competitive anti-fog coated products.



### B - Instinct™

Ratcheting temples, flexible nosepiece and padded temple tips provide a comfortable, tension free fit. Features Uvextreme® Plus anti-fog lens coating for superior fog-free vision that lasts up to 10X longer and provides 2X better scratch-resistance than competitive anti-fog coated products.



### C - A700 Series

- Lightweight design with sport temples and soft temple tip pads provide a secure, wrap-around fit and all-day comfort
- Molded universal nose bridge provides a comfortable fit
- 9-base polycarbonate hardcoated lenses provide a 180° field of distortion-free vision



### D - A800 Series

- Sporty styling provides a fashionable fit
- Temples feature aggressive sports styling and soft, padded inserts with extra flex built in for more comfort
- 9-base polycarbonate hardcoated lenses provide a 180° field of distortion-free vision
- Soft nosepiece conforms to various nose bridge shapes for added comfort and a non-slip fit
- Does not meet CSA standards



### E - A900 Reader/Magnifiers Series

- Sporty, wrap-around design delivers style and excellent side coverage
- Soft, padded temple tips and non-slip nose bridge provide a secure, comfortable fit
- Available with Clear or TSR® Gray lenses in 1.5, 2.0 and 2.5 magnification/diopter strengths



### F - W200 Series for Women (discontinued)

- Designed specifically to fit women - smaller sizing, modern designs and updated styles for comfortable, all-day protection
- Traditional styling - Temple with optical curve
- Molded to shape nosepieces - Comfortable fit
- Available with scratch-resistant hardcoat or Fog-Ban anti-fog coating
- Does not meet CSA standards



KEY	SKU	MFG#	DESCRIPTION
A	P03401	S2940XP	Honeywell Uvex Hypershock, matte black frame, clear lens
A	P03402	S2941XP	Honeywell Uvex Hypershock, matte black frame, gray lens
A	P03403	S2942XP	Honeywell Uvex Hypershock, matte black frame, amber lens
A	P03404	S2951XP	Honeywell Uvex Hypershock, matte black frame, SCT blue lens
A	P03405	S2961XP	Honeywell Uvex Hypershock, smoke brown frame, expresso lens
B	P03406	S2820XP	Honeywell Uvex Instinct, matte black frame, clear lens
B	P03407	S2821XP	Honeywell Uvex Instinct, matte black frame, gray lens
B	P03408	S2822XP	Honeywell Uvex Instinct, matte black frame, amber lens
B	P03409	S2825XP	Honeywell Uvex Instinct, matte black frame, SCT gray lens
C	P03307	A700	A700 Series, clear frame, clear lens
C	P03308	A701	A700 Series, gray frame, gray lens
C	P03309	A704	A700 Series, gray frame, Indoor/Outdoor silver lens
D	P03310	A803	A800 Series, gray frame, blue mirror lens
D	P03311	A805	A800 Series, clear frame, clear anti-fog lens
E	P03312	A950	A900 Series Reader, black frame, clear lens, +1.5
E	P03313	A951	A900 Series Reader, black frame, clear lens, +2.0
E	P03314	A952	A900 Series Reader, black frame, clear lens, +2.5
E	P03315	A960	A900 Series Reader, black frame, TSR gray lens, +1.5
E	P03316	A961	A900 Series Reader, black frame, TSR gray lens, +2.0
E	P03317	A962	A900 Series Reader, black frame, TSR gray lens, +2.5
F	P03193	W201	W200 Series, rose frame, clear anti-fog lens
F	P03194	W203	W200 Series, rose frame, gray scratch-resistant lens





## SAFETY GLASSES

All safety glasses on this page meet ANSI Z87.1-2010 High Impact requirements and provide 99% UV protection



### JACKSON



A



B



C



D



### A - Nemesis

- Sporty, flexible, lightweight design
- Soft-touch temples for added comfort
- Single-lens wrap-around protection
- Neck cord included
- Provides 99.9% UV protection and meets ANSI Z87.1+ standard

### B - Nemesis IR 3.0 & 5.0

- Sporty, flexible, lightweight design
- Soft-touch temples for added comfort
- Single-lens wraparound protection
- Includes free neck cord.
- Lens Color: IR 3.0 & 5.0 - Protects against harmful UV and IR radiation in welding, brazing, cutting, and soldering environments; 3.0 provides medium protection, 5.0 provides heavy protection.
- Provides 99.9% UV protection and meets ANSI Z87.1+ standard

### C - V30 Nemesis Polarized

- Superior polarized lens technology reduces eye stress & fatigue
- Wraparound lens with an 8 base curve for greater all-round protection
- Soft-touch temples for ultimate comfort in extended use situations
- Superior anti-scratch performance
- Provides 99.9% UV protection and meets ANSI Z87.1+ standard

### D - V60 Safety Eyewear with RX Inserts

- A convenient way to get prescription eyewear into your workplace
- Prescription grade lens, no side shields
- Rx Prescription insert included
- Lightweight safety glass with adjustable temples for a custom fit
- Provides 99.9% UV protection

KEY SKU	MFG#	DESCRIPTION
A ..... P03014...	25659	Nemesis, black frame, amber lens
A ..... P03015...	14481	Nemesis, black frame, blue mirror lens
A ..... P03016...	25676	Nemesis, black frame, clear lens
A ..... P03017...	25679	Nemesis, black frame, clear anti-fog lens
A ..... P03018...	25685	Nemesis, black frame, indoor/outdoor lens
A ..... P03019...	25688	Nemesis, black frame, mirror lens
B ..... P03012...	25692	Nemesis IR, black frame, green IR UV 3.0 lens
B ..... P03013...	25671	Nemesis IR, black frame, green IR UV 5.0 lens
C ..... P05048...	28635	V30 Nemesis Polarized, gun metal frame, smoke lens
C ..... P05049...	28637	V30 Nemesis Polarized, brown frame, brown lens
D ..... P05044...	38503	V60 Eyewear w/ RX Inserts, black frame, clear lens
D ..... P05045...	38504	V60 Eyewear w/ RX Inserts, black frame, amber lens
D ..... P05046...	38505	V60 Eyewear w/ RX Inserts, black frame, smoke lens
D ..... P05047...	38507	V60 Eyewear w/ RX Inserts, blue frame, indoor outdoor lens



E



### E - 3M™ Virtua™ CCS

Features the Cord Control System (CCS) with an optional foam gasket attachment. CCS is designed to keep a corded earplug attached, untangled, and ready for use. Foam gasket helps limit eye exposure to nuisance dust while providing additional cushioning. Anti-Fog polycarbonate lens absorb 99.9%UV. Meets the requirements of CSA Z94.3-07 and ANSI Z87.1-2010. Earplugs not included.

### F - Zenon Z12™

Lightweight, rimless design provides all day user comfort. Thin, flexible temples provide a secure fit without uncomfortable pressure points. 9.5 Base curve lens. Meets ANSI Z87.1+.



F

KEY SKU	MFG#	DESCRIPTION
E ..... P03383...	11872-00000-20	3M Virtua CCS, clear anti-fog lens
E ..... P03384...	11873-00000-20	3M Virtua CCS, gray anti-fog lens
E ..... P03385...	11874-00000-20	3M Virtua CCS, indoor/outdoor anti-fog lens
F ..... P03638...	250-01-0001	Zenon Z12, black temple, gray lens, anti-scratch coating
F ..... P03639...	250-01-5503	Zenon Z12, light blue temple and lens, anti-scratch coating



## POLARIZED SAFETY GLASSES

### Polarized Edge Eyewear

Edge Eyewear takes pride in merging cutting-edge technology with contemporary fashion, providing the finest safety-rated eyewear on the market. Edge glasses provide 99.9% UVA/UVB/UVC protection. Edge Eyewear is tested in independent laboratories for compliance with ANSI Z87.1+2010 & Military Ballistic MCEPS GL-PD 10-12.

#### A - Caraz Safety Glasses - Polarized

#### B - Civetta Safety Glasses - Polarized

#### C - Brazeau Safety Glasses - Polarized

#### D - Reclus Safety Glasses - Polarized

#### E - Khor Safety Glasses - Polarized

#### F - Kazbek Safety Glasses - Polarized

#### G - Dakura Safety Glasses - Polarized

KEY	SKU	MFG#	DESCRIPTION
A	P03643	THZ216	Caraz, black frame, polarized smoke lens
B	P03644	TYC216	Civetta, black frame, polarized smoke lens
C	P03645	TXB236	Brazeau, black frame, polarized smoke lens
C	P03646	TXB246	Brazeau, white frame, polarized smoke lens
D	P03647	TSRG216	Reclus, black frame, polarized gradient smoke lens
D	P03648	TSRAP218	Reclus, black frame, polarized aqua blue mirror lens
E	P03649	TSDK216	Khor, black frame, polarized smoke lens
E	P03650	TSDK21-G15-7	Khor, black frame, polarized G-15 silver mirror lens
E	P03651	TSDKAP218	Khor, black frame, polarized aqua blue mirror lens
F	P03652	TSK216	Kazbek, black frame, polarized smoke lens
F	P03653	TSK21-G15-7	Kazbek, black frame, polarized G-15 silver mirror lens
F	P03654	TSKAP218	Kazbek, black frame, polarized aqua blue mirror lens
F	P03655	TSK-XL215	Kazbek, XL black frame, polarized copper lens
F	P03656	TSK-XL216	Kazbek, XL black frame, polarized smoke lens
G	P03657	TSM212	Dakura, black frame, polarized yellow lens
G	P03658	TSM215	Dakura, black frame, polarized copper lens
G	P03659	TSM216	Dakura, black frame, polarized smoke lens
G	P03660	TSM21-G15-7	Dakura, black frame, polarized G-15 silver mirror lens
G	P03661	TSMAP218	Dakura, black frame, polarized aqua blue mirror lens



A



B



C



D



E



F



G



H

I

J

#### H - Edge Eyewear Thin Rope Leash

Fits all frame styles.

#### I - Edge Eyewear Snap Back Cord Leash

Nylon tips. Fits all frame styles.

#### J - Edge Eyewear Floater Cord Leash

Adjustable slide for a tight fit. Nylon tips. Fits all frame styles.

KEY	SKU	MFG#	DESCRIPTION
H	P03662	9702	Edge Eyewear Thin Rope Leash, black
I	P03663	9703	Edge Eyewear Snap Back Cord Leash, black
J	P03664	9705	Edge Eyewear Floater Cord Leash, black



K



L



M

#### K - Pyramex CA200B Soft Case

Zippered spectacle soft case. Glasses not included.

#### L - Pyramex CA500B Hard Case

Zippered spectacle hard case. Glasses not included.

#### M - Pyramex Cloth Drawstring Bag

7.5" x 4" microfiber cloth drawstring spectacle bag, ideal for lens cleaning. Glasses not included.

KEY	SKU	MFG#	DESCRIPTION
K	P03665	CA200B	Pyramex CA200B Soft Case, black
L	P03666	CA500B	Pyramex CA500B Hard Case, black
M	P03668	PYRBAG	Pyramex Cloth Drawstring Bag, black

Safety Systems is not responsible for errors or omissions. Pictures may not represent advertised item. Check current pricing, availability and promotions at SafetySystemsHawaii.com.



## ACCESSORIES



### A-D Chums Safety Glasses Retainers

- Chums eyewear retention holds eye glass frames tightly yet comfortably.
- Glasses are always with user.
- Save money by reducing loss and breakage.

- A - Chums Original™ Standard End:** Fully adjustable for widest variety of frame styles.
- B - Chums Original Small End:** A thinner version for safety glasses with thinner or metal frames.
- C - Chums Cotton Single Breakaway:** Pulls apart with six pounds of pressure and reattach easily for continued use. Perfect for situations where choking or snagging hazards exist.
- D - Chums Universal Fit 3mm Breakaway:** Pulls apart with six pounds of pressure and reattach easily for continued use. Perfect for situations where choking or snagging hazards exist.

KEY	SKU	MFG#	DESCRIPTION
A.....	P05005...	12115100.....	Chums Original Standard End, black
A.....	P05007...	12115720.....	Chums Original Standard End, forest green
A.....	P05009...	12115105.....	Chums Original Standard End, navy blue
A.....	P05011...	12115117.....	Chums Original Standard End, orange
A.....	P05016...	12115102.....	Chums Original Standard End, red
A.....	P05020...	12115101.....	Chums Original Standard End, royal blue
A.....	P05026...	12115114.....	Chums Original Standard End, teal
A.....	P05034...	12115108.....	Chums Original Standard End, yellow
B.....	P05027...	12116100.....	Chums Original Small End, black
B.....	P05028...	12116103.....	Chums Original Small End, grey
B.....	P05029...	12116102.....	Chums Original Small End, red
B.....	P05035...	12116748.....	Chums Original Small End, light blue
C.....	P05021...	13002100.....	Chums Cotton Single Breakaway, black
D.....	P05001...	13009100.....	Universal Fit 3mm Breakaway, black
D.....	P05002...	13009105.....	Universal Fit 3mm Breakaway, navy blue
D.....	P05003...	13009102.....	Universal Fit 3mm Breakaway, red
D.....	P05004...	13009101.....	Universal Fit 3mm Breakaway, royal blue

### E - Badge Holder Lanyards

Perfect for identification tags, security keys or anything that needs to be kept accessible, but out of the way. Works well with various styles of detachable clips and vinyl ID sleeves. Cotton knit or braided synthetic.

### Badge Holder Clips

- F - YKK® Detachable™** This detachable clip allows user to remove the badge for scanning without having to lean into the scanner.
- G - Gator-Clip with Snap™** clip for veteran badge user who can't stand innovation. Attached strap snaps around any style badge lanyard.

KEY	SKU	MFG#	DESCRIPTION
E.....	P05006...	11090100.....	Badge Holder Lanyard, cotton knit, breakaway
E.....	P05024...	11125100.....	Badge Holder Lanyard, synthetic, breakaway
F.....	P05018...	RHOOK2.....	YKK Detachable 2 part badge holder clip
G.....	P05019...	RHOOK4.....	Gator-Clip and clear vinyl strap

### H, I - Retractor ID Holders

Enables you to use your ID badges without having to unclip them. Retractable reel clips to belts, straps and most anything else. New high strength braided nylon cord. Vinyl strap clip holds id or pass securely.

KEY	SKU	MFG#	DESCRIPTION
H.....	P05041...	30023100.....	Retractor ID Holder, large, retractable reel (22") with snap hook clips to your jacket, pants
I.....	P05042...	30030100.....	Retractor ID Holder, small, reel clips to your belt or else

### J - Secure Entry Breakaway Lanyard

Reconnecting breakaway lanyard. High resistance to abrasion and rot and working conditions containing solvents, alkalis and acids. Detachable side release buckle. Includes Dual Sided Plastic Card Holder (Item# 30068) fits smart cards, CAC cards, TWIC cards, or credit cards. Includes Vertical Vinyl Zipper Sleeve (Item# 30066) for other badges

KEY	SKU	MFG#	DESCRIPTION
J.....	P05050...	11701.....	Secure Entry Breakaway Lanyard, black
J.....	P05051...	11702.....	Breakaway Lanyard w/ detachable side release buck only, black
J.....	P05052...	30066.....	Vertical Vinyl Zipper Sleeve only, clear
J.....	P05053...	30068.....	Dual-Sided Plastic Card Holder only, black





## EYE PROTECTION CLEANING & ACCESORIES



### A - Large Disposable Eyewear Cleaning Station

For busy work sites, this disposable station features a 16 oz. anti-static, anti-fog, non-silicone lens cleaner dispenser and 1200 non-abrasive, low-lint 3" x 8" tissues in a heavy-duty, recyclable cardboard tabletop or wall-mounted dispenser. Dimensions: 8 3/4" w x 12 3/4" h x 5" d.

### B - Small Disposable Eyewear Cleaning Station

Features 600 easy-dispensing non-abrasive, low-lint 3" x 8" lens tissues and an 8 oz. anti-static, anti-fog, non-silicone lens cleaner that removes dirt and oil from glasses and lenses. The heavy-duty, recyclable cardboard dispenser may be mounted to the wall or used as a tabletop dispenser. Dimensions: 7" w x 8 1/4" h x 5 1/8" d.

### C - Eyewear Cleaning Wipes

Perfect for cleaning eyewear, these 100 individually wrapped pre-moistened wipes feature anti-fog, anti-static, silicone-free cleaning. Excellent on glass or polycarbonate lenses, the large 5" x 8" wipes are stored in a wall-mounted cardboard dispenser. Dimensions: 4 3/4" w x 9" h x 2 5/8" d.

### D, E, F - Lens Cleaning Solutions

Anti-static, anti-fog solutions, contain no silicone and are safe on glass, plastic, and polycarbonate surfaces. Tissues are non-abrasive, low-lint, and are interfolded to pop-up.



KEY SKU	MFG#	DESCRIPTION
A .....	P03004...0355	.....Large Disposable Station
B .....	P03005...0355-01	.....Small Disposable Station
C .....	P03003...0350	.....Eyewear Cleaning Wipes, 100/box
D .....	P03007...0357-01	.....16 oz. Liquid Cleaner
E .....	P03008...0357-02	.....Replacement pump for 16 oz. bottle
F .....	P03009...0358-01	.....Lens Cleaning Tissues, 4" x 5", 300/box



### F - Uvex® Fog Eliminator Cloths

Formulated to effectively protect lenses from all types of fogging caused by cold, high humidity or sudden temperature changes. Safe for all surfaces, including polycarbonate and glass and provide multiple uses. Streak, film, alcohol and silicone free and non-toxic and non-flammable.

### G - Uvex Clear® Lens Cleaning Solution

Specifically formulated for anti-fog and scratch resistant hardcoats. Does not contain silicone

KEY SKU	MFG#	DESCRIPTION
F .....	P03289...S477	.....Uvex Fog Eliminator Cloths, sold individually
G .....	P03288...S463	.....Uvex Clear Lens Cleaning Solution, 16oz. spray bottle



### H - Lens Cleaning Towelettes

Lens cleaning wipes for safety glasses, goggles and visors in a convenient, dispensing tub. These pre-moistened towelettes contain an anti fog, anti static cleaning solution for cleaning glass, plastic and polycarbonate. Eliminates the waste of individually wrapped lens cleaning wipes. Each dispensing tub contains 100, 5x8" towelettes.

- For plastic, glass, and polycarbonate lenses
- Ideal for glasses, goggles and visors
- Anti-fog, anti-static formula
- Contains 100 5 x 8 towelettes

KEY SKU	MFG#	DESCRIPTION
H .....	P03375...LCC100	.....Lens Cleaning Towelettes, 100/canister

Safety Systems is not responsible for errors or omissions. Pictures may not represent advertised item. Check current pricing, availability and promotions at SafetySystemsHawaii.com.



## MULTIPLE-USE EARPLUGS

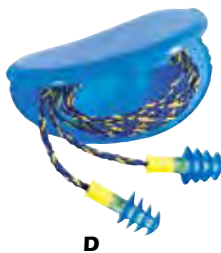
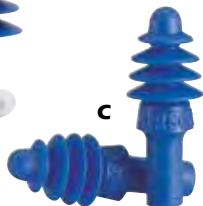
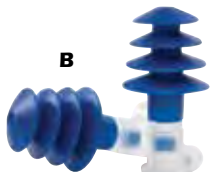
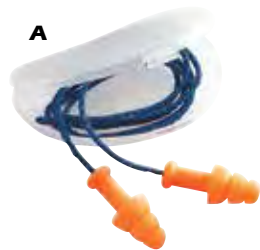

**Honeywell**  
HOWARD  
LEIGHT

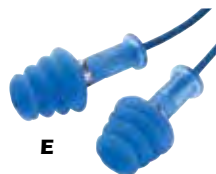

### A - SmartFit®

- Patented Conforming Material Technology™ uses body heat to adapt to shape of ear canal
- Superior comfort and truly individual fit
- Detachable cord and HearPack® storage case

### B - Clarity®

- Patented Sound Management Technology™ (SMT) enhances communication by blocking low and medium frequencies while higher frequencies (voice, signals, alarms) can be heard
- Ideal for noise environments of 95dB or lower

### C - Airsoft®

- Advanced air pocket design
- Maintains superior comfort for extended wear
- Highest NRR available in Honeywell reusable earplugs

### D - Fusion®

- Patented dual material design
- FlexiFirm stem for easy grip
- SoftFlange design for superior comfort and fit
- Unique detachable nylon cord system
- Two sizes fine-tune fit for personal comfort and safety

### E - Fusion® Detectable

- Metalized cord and shaft ring easily detected by automated equipment
- Cleans with soap and water, lasts between 2 - 4 weeks
- Comes with HearPack® storage case

### F - QB2®HYG

- Soft pads rest partially in the ear for a balance of protection and comfort
- Patented band design prevents ear pads from touching dirty or contaminated surfaces
- Lightweight and portable designed especially for environments with intermittent noise hazards

KEY SKU	MFG#	DESCRIPTION
A..... P14047...	SMF-30.....	SmartFit, 25 NRR, detach cord, orange, 100-pr/bx, HearPack case
B..... P14019...	1005328 .....	Clarity, 21 NRR, corded, green, small, single pair, reusable case
B..... P14018...	1005329 .....	Clarity, 21 NRR, corded, blue, regular, single pair, reusable case
C..... P14020...	DPAS-1.....	Airsoft, 27 NRR, uncorded, blue, 100-pr/bx
C..... P14021...	DPAS-30R .....	Airsoft, 27 NRR, red polycord, blue, 100-pr/bx
D..... P14024...	FUS30-HP .....	Fusion, 27 NRR, regular w/ HearPack case, 100-pr/bx
D..... P14025...	FUS30S-HP .....	Fusion, 27 NRR, small w/ HearPack case, 100-pr/bx
E..... P14023...	FDT-30 .....	Fusion Detectable, 25 NRR, corded, blue, 100-pr/bx
F..... P14045...	QB2HYG .....	QB2HYG, 25NRR, banded earplug, single pair
F..... P01083...	QB200HYG .....	Replacement pods for QB2HYG banded earplug

## DISPOSABLE EARPLUGS

**Honeywell**  
HOWARD  
LEIGHT



### G - Max®

- Highest NRR available in Single-Use
- The worlds most used poly earplug
- Bell shape delivers maximum in-ear comfort
- Smooth, soil-resistant, prevents dirt buildup

### H - Max Lite®

- Comfort for smaller wearers
- Low pressure foam expands gently for comfortable long-term wear
- Contoured T-shape for easy handling and easy wear

### I - MultiMax®

- Two sizes in one product
- Improves individual fit, simplifies inventory
- Soil-resistant skin prevents dirt buildup
- Self-adjusting foam expands to fit virtually every wearer

### J - Laser Lite®

- Vibrant colors make protection visible & fun
- Self-adjusting foam expands to fit virtually every wearer
- Contoured T-shape for easy insertion

KEY SKU	MFG#	DESCRIPTION
G..... P14038...	MAX-1 .....	Max Earplug, 33 NRR, uncorded, orange, 200-pr/bx
G..... P14039...	MAX-30 .....	Max Earplug, 33 NRR, corded, orange, 100-pr/bx
G..... P14040...	MAX-1-D.....	Max Earplug, 33 NRR, uncorded, bulk refill 500-pr/bx
H..... P14036...	LPF-1.....	Max Lite Earplug, 30 NRR, uncorded, green, 200-pr/bx
H..... P14037...	LPF-30.....	Max Lite Earplug, 30 NRR, corded, green, 100-pr/bx
I..... P14041...	MM-1 .....	MultiMax, 31 NRR, uncorded, yellow/orange, 200-pr/bx
J..... P14033...	LL-1 .....	Laser Lite, 32 NRR, uncorded, yellow/pink, 200-pr/bx
J..... P14034...	LL-30 .....	Laser Lite, 32 NRR, corded, yellow/pink, 100-pr/bx



Safety Systems is not responsible for errors or omissions. Pictures may not represent advertised item. Check current pricing, availability and promotions at SafetySystemsHawaii.com.



## EARPLUGS



### A - 3M™ E-A-R® UltraFit®

Patented flange design gives the most comfortable fit of any reusables. Washable, promotes worker hygiene. No rolling or touching plug portion during insertion. Includes protective carry case.

### B - 3M™ E-A-R® Classic®

Will not absorb moisture and swell. Foam will maintain its comfort, fit and critical recovery characteristics. Shape equalizes pressure, prevents shifting and keeps noise seal constant. Dermatologically safe.

### C - 3M™ E-A-Rsoft™ Yellow Neons™

The world's softest earplugs. Self-adjusting foam provides low pressure with excellent attenuation. Dermatologically safe foam is not irritating.

### D - 3M™ E-A-R® Push-Ins

Easy fit with no roll down required. EARform™ yellow foam tip for ultimate comfort. Stem allows for hygienic insertion & removal.

### E - 3M™ E-A-R™ Skull Screws™

3M™ E-A-R™ Skull Screws™ push-to fit corded foam earplugs sport the tough look of threaded metal, but feel of soft foam, while offering push-to-fit convenience and noise attenuation with attitude. Effective hearing protection and compliance with a clean, easy twist.

### F - 3M™ Foam Earplug

Soft cloth cord for worker convenience and helps prevent loss. Cord drapes without twisting or binding. Smooth foam seals the ear comfortably. Reduced noise transmission through cord.

### G - 3M™ Noise Indicator NI-100

Innovative and durable noise detection, the NI-100 noise indicator alerts you when noises in an area reach potentially hazardous levels. The noise indicator's small size and lightweight design make it ideal for workers in a variety of industries. With a rechargeable battery that operates for up to 200 hours between charges, it's an economical investment in your hearing conservation program.

KEY SKU	MFG#	DESCRIPTION
A.....	P14008...340-4002	E-A-R UltraFit, 25 NRR, corded, yellow, 50-pr/bx
B.....	P14003...310-1101	E-A-R Classic, 33 NRR, uncorded, yellow, single pair
B.....	P14004...310-1001	E-A-R Classic, 29 NRR, uncorded, yellow, single pair
B.....	P14005...311-1101	E-A-R Classic, 29 NRR, corded, yellow, 200-pr/bx
C.....	P14006...312-1251	E-A-Rsoft Yellow Neons, 33 NRR, uncorded, yellow, 200-pr/bx
D.....	P14007...318-1002	E-A-R Push-Ins, 28 NRR, uncorded, yellow/blue, 200-pr/bx
E.....	P14057...P1301	E-A-R Skull Screws, 32 NRR, corded, 120-pr/bx
F.....	P14002...1110	29 NRR, corded, orange, single pair
F.....	P14001...1100	29 NRR, uncorded, orange, single pair
G.....	P09113...NI-100	3M Noise Indicator NI-100, charging cable not included
G.....	P09114...053-575	6 foot USB 2.0 5-Pin mini recharging cable



### H-I - Pyramex Ear Plugs with Dispenser

- NRR 31dB
- Convenient dispenser holds 500 pair of disposable earplugs.
- Quick and easy use for workers.
- Durable plastic design has easy twist knob and catch basin to prevent plugs from falling to the ground.
- 500 pair of disposable earplugs are included.
- Replacement bag of earplugs is available for easy refill

### J-K - Pyramex Disposable Ear Plugs

- NRR 31dB
- CE EN-352-2:2002 Certification
- Plug gently expands and self adjusts to all size ear canals.
- Available corded or uncorded in convenient dispenser box.

KEY SKU	MFG#	DESCRIPTION
H.....	P14059...PD500	Ear Plugs Dispenser with 500-pr Earplugs
I.....	P14060...PD500R	Ear Plugs Replacement Bag, uncorded, 500-pr/bag
J.....	P14061...DP1000	Disposable Earplug, uncorded, 200-pr/box
K.....	P14062...DP1001	Disposable Earplug, corded, 100-pr/box



## Honeywell

HOWARD LEIGHT



### NOISE-BLOCKING EAR MUFFS

For Maximum Protection

#### A, B, C, D, E, Leightning®

Leightning series' steel-wire construction provides high performance and robust durability. Leightning stands up to daily use and abuse without compromising comfort. Howard Leight has optimized the Leightning series to deliver the highest level of comfort available, featuring an exclusive padded foam headband and super-soft ear cushions that eliminate that "squeezing" pressure on the head. The Leightning series also features patented Air Flow Control™ technology for optimal attenuation across all frequencies and snap-in ear cushions for easy maintenance.

#### F, G - Thunder®

Thunder series earmuffs are designed with all-day comfort in mind. Thunder headband earmuffs feature a unique dual headband for better positioning and breathability, and a non-deforming outer headband that minimizes pressure on the head. Plus, its dielectric construction withstands use and abuse, while protecting workers in electrical environments. The Thunder series features patented Air Flow Control™ technology for optimal attenuation across all frequencies and also snap-in ear cushions for easy maintenance.

#### H, I - Viking®

Viking series multiple-position earmuffs give workers the flexibility to wear their earmuffs over-the-head, behind-the-head or under-the-chin. Viking earmuffs can be worn with other PPE, including hard hats, visors, face shields, respirators and welding shields. Plus, Viking's robust non-deforming dielectric construction withstands use and abuse while protecting your workers in electrical environments. The Viking series features patented Air Flow Control™ technology for optimal attenuation across all frequencies and also snap-in ear cushions for easy maintenance.

#### J - Earmuff Hygiene Kit

For extended earmuff performance and improved hygiene. Includes one pair of snap-in ear cushions and one pair of foam earcup inserts for Leightning L3s/L3H/L3N/L3HV and Viking V3 only.

Extends performance and lifetime of earmuff. Recommended replacement every 6 months with general use. Snap-in ear cushions for quick and easy replacement.

KEY	SKU	MFG#	DESCRIPTION
A	.....	P14035...1013461	.....Leightning LOF ear muff, NRR 23, black, folding
B	.....	P14027...1010922-H5	.....Leightning L1 ear muff, NRR 25, light gray
C	.....	P14029...1013942	.....Leightning L2FHV, NRR 27, bright green hi-vis, folding
D	.....	P14032...1013941	.....Leightning L3HV ear muff, NRR 30, bright green hi-visibility
E	.....	P14031...1010924-H5	.....Leightning L3 ear muff, NRR 30, black
F	.....	P14048...1010928-H5	.....Thunder T1 ear muff, NRR 26, green
F	.....	P14050...1010929-H5	.....Thunder T2 ear muff, NRR 28, dark green
F	.....	P14053...1010970-H5	.....Thunder T3 ear muff, NRR 30, black
G	.....	P14049...1011601	.....Thunder T1H ear muff, NRR 23, light green, cap mount
G	.....	P14051...1011602	.....Thunder T2H ear muff, NRR 25, dark green, cap mount
G	.....	P14054...1011603	.....Thunder T3H ear muff, NRR 27, black, cap mount
H	.....	P14055...1010925-H5	.....Viking V1 ear muff, NRR 25, light blue
I	.....	P14056...1010927	.....Viking V3 ear muff, NRR 29, black
J	.....	P14058...1012000	.....Earmuff Hygiene Kit for Leightning Earmuffs

#### Decibel (dB) ratings:

Jet Airplane.....	160dB	<b>Physical Effect</b>	<b>Decibels</b>
Helicopter.....	150dB		
Fire Siren.....	140dB		
School (DJ) Dance.....	120dB	Threshold of pain.....	125
Airport.....	110dB		
Heavy Traffic.....	90dB	<b>Repeated exposure of more than 1 minute</b>	
Office Machinery.....	80dB		
Normal Conversation.....	60dB	Risks permanent hearing loss.....	100
Quiet Neighborhood.....	40dB	Hearing damage (8hrs) begins.....	85-90
Humming.....	30dB	Interferes with conversation.....	80
Whispered Voice.....	20dB		

Safety Systems is not responsible for errors or omissions. Pictures may not represent advertised item. Check current pricing, availability and promotions at SafetySystemsHawaii.com.



## SOUND MANAGEMENT EAR MUFFS For Clarity and Protection

**Honeywell**  
HOWARD  
LEIGHT



### A - Clarity®

Using patented Sound Management™ Technology, Clarity Series earmuffs improve worker safety by blocking noise, while voice and signal frequencies can be heard more naturally. Clarity earmuffs provide uniform attenuation that allows speech frequencies to be heard with less distortion – combating worker isolation and overprotection on the job. Plus, Clarity's robust non-deforming dielectric design withstands use and abuse while protecting workers in electrical environments.

### B - Impact®

Impact enhances user awareness of their environment through advanced sound amplification technology. Impact allows wearers to hear important communication – other co-workers, alarms and warning signals – at a safely amplified level. Positioned microphones provide more natural, directional hearing. Through an advanced response technology, Impact reverts to passive earmuff mode when noise reaches 82 dB or above. Impact is ideal for hearing-impaired workers and can help prevent isolation on the job.

### C - Impact® Sport

As safety on the range and in the field is most important, Impact Sport keeps wearers both protected from hazardous noise and connected to their environment. Impact Sport employs built-in directional microphones that amplify range commands and other ambient sounds to a safe 82 dB, providing more natural listening and enhances communication. For protection, Impact Sport actively listens and automatically shuts off amplification when ambient sound reaches 82 dB, effectively blocking out hazardous noise.

KEY	SKU	MFG#	DESCRIPTION
A	.....	P14015...1011142	.....Clarity C1 ear muff, 20 NRR, metallic blue
A	.....	P14017...1011146	.....Clarity C3 ear muff, 27 NRR, metallic blue
B	.....	P14026...1010376	.....Impact ear muff, 23 NRR, yellow
C	.....	P14046...R-01526	.....Impact Sport ear muff, 22 NRR, folding, hunter green



Safety Systems is not responsible for errors or omissions. Pictures may not represent advertised item. Check current pricing, availability and promotions at [SafetySystemsHawaii.com](http://SafetySystemsHawaii.com).



**PYRAMEX**  
THE PEAK OF SAFETY AND STYLE



**MSA**  
The Safety Company

### D - Pyramex PM1010 Ear Muff

NRR 25dB. Large soft foam ear cups. Durable padded nylon headband.

### E - Pyramex PM2010 Ear Muff

NRR 22dB. Durable nylon headband. Soft foam ear cups.

### F - Pyramex PM3010 Ear Muff

NRR 26dB. Soft foam ear cups. Adjustable to fit all sizes. Fold-away, padded headband.

### G - Pyramex CM6010 Ear Muff

NRR 27dB. Soft foam ear cups. Fits wide variety of hard hats. Easily accessible while working. Flip down over ears to use, flip up when not in use.

### H - Pyramex PM9010P Pink Ear Muff

NRR 22dB. Low profile design. soft foam ear cups. Fold-away, padded headband.

### I - MSA SoundControl SH Ear Muff for Full Brim Hat

MSA introduces Sound Control SH, a compatible ear muff that is designed to fit snugly into the new accessory slots on the MSA V-Gard® Slotted Hard Hat. Sound Control SH ear muffs have been tested and evaluated for quality, attenuation and effectiveness in combating workplace noise.

KEY	SKU	MFG#	DESCRIPTION
D	.....	P14063...PM1010	.....Pyramex PM1010 Ear Muff, 25 NRR
E	.....	P14064...PM2010	.....Pyramex PM2010 Ear Muff, 22 NRR
F	.....	P14065...PM3010	.....Pyramex PM3010 Ear Muff, 26 NRR
G	.....	P14066...CM6010	.....Pyramex CM6010 Ear Muff, 27 NRR
H	.....	P14067...PM9010P	.....Pyramex PM9010P Pink Ear Muff, 22 NRR
I	.....	P14074...10129327	.....MSA Sound Control SH Ear Muff, 25 NRR



## DISPOSABLE RESPIRATORS



### 3M™ TEKK Protection™ Painting Respirators

Recommended for sanding, preparation and painting. Advanced filter material allows easier breathing. NIOSH approved.

#### A - 8210PA1-A - N95 TEKK Protection Respirator

- Provides at least 95% filtration efficiency against solid and liquid aerosols that do not contain oil.

#### B - 8511PA-2A - N95 TEKK Protection Valved Respirator

- The patented Cool Flow™ valve allows for easy exhalation and heat reduction for cool, dry comfort.
- Provides at least 95% filtration efficiency against solid and liquid aerosols that do not contain oil.

#### C - 8577PA1-A - P95 TEKK Protection Paint Odor Valved Respirator

- Helps relieve annoying odors from latex and aerosol spray paints and some solvent based strippers, stains and varnishes.
- The patented Cool Flow™ valve allows for easy exhalation and heat reduction for cool, dry comfort.
- Provides at least 95% filtration efficiency against solid and liquid aerosols and is strongly resistant to oils

KEY	SKU	MFG#	DESCRIPTION
A	.....	P09619	...8210PA1-A .....8210PA1-A N95 3M TEKK Respirator, 2/pk
B	.....	P09620	...8511PA-2A .....8511PA-2A N95 3M TEKK Valved Respirator, 2/pk
C	.....	P09621	...8577PA1-A .....8577PA1-A P95 3M TEKK Paint Odor Valved Respirator, 2/pk

### 3M™ TEKK Protection™ Welding Valved Respirator

Recommended for particulates from metal sanding, grinding, soldering and welding. The patented Cool Flow™ valve allows for easy exhalation and heat reduction for cool, dry comfort. NIOSH approved: N95.

#### D - 8515HA1-A - N95 TEKK Protection Respirator

- Provides at least 95% filtration efficiency against solid and liquid aerosols that do not contain oil
- The M-nose clip feature allows for fewer pressure points on the face and greater comfort

KEY	SKU	MFG#	DESCRIPTION
D	.....	P09622	...8515HA1-A .....8515HA1-A N95 3M TEKK Welding Respirator, 1/pk

### 3M™ TEKK Protection™ Bleach Odor Respirator

Helps relieve annoying odors from latex and aerosol spray paints. NIOSH approved: R95.

#### E - 8246HA1-A - R95 TEKK Protection Respirator

- Provides at least 95% filtration efficiency against solid and liquid aerosols and is somewhat resistant to oils
- Carbon layer for nuisance levels of acid gas

KEY	SKU	MFG#	DESCRIPTION
E	.....	P09623	...8246HA1-A .....8246HA1-A R95 3M TEKK Bleach Odor Respirator, 1/pk

## Respirator Filter Definitions

### 3M 42 CFR 84 Filters

#### N-Series Filters (Not resistant to oil)

These filters are restricted to use in those atmospheres free of oil aerosols. They may be used for any solid or liquid airborne particulate hazard that does not contain oil. Generally these filters should be used and reused subject only to considerations of hygiene, damage, and increased breathing resistance.

**N95 Particulate Filter** - At least 95% filter efficient when tested with ~0.3 µm NaCl aerosol. 3M has replaceable filters and filtering facepiece respirators in this category.

**N100 Particulate Filter** - At least 99.97% filter efficient when tested with ~0.3 µm NaCl aerosol. 3M has a filtering facepiece respirator in this category.

#### R-Series Filters (Resistant to oil)

A filter intended for removal of any particle including oil-based liquid aerosol. They may be used for any solid or liquid airborne particulate hazard. If the atmosphere contains oil, the R-series filter should be used only for a single shift (or for 8 hours of continuous or intermittent use).

**R95 Particulate Filter** -At least 95% filter efficient when tested with ~0.3 µm DOP (Diocetyl Phthalate) aerosol. 3M makes filtering facepiece respirators in this category.

#### P-Series Filters (oil Proof)

A filter intended for removal of any particle including oil-based liquid aerosols. They may be used for any solid or liquid particulate airborne hazard. NIOSH requires that respirator manufacturers establish time-use limitations for all P-series filters. 3M recommends that P-series filters should be used and reused for no more than 40 hours of use or 30 days, whichever occurs first, in atmospheres that contain only oil aerosols, unless the filter needs to be changed for hygiene reasons, is damaged, or becomes difficult to breathe through before the time limit is reached. When used in atmospheres containing non-oil aerosol, 3M P-series filters should be used and reused subject to conditions of hygiene, damage and increased breathing resistance.

**P95 Particulate Filter** - At least 95% filter efficient when tested with ~0.3 µm DOP (Diocetyl Phthalate) aerosol. 3M makes replaceable filters and filtering facepiece respirators in this category.

**P100 Particulate Filter** - At least 99.97% filter efficient when tested with ~0.3 µm DOP (Diocetyl Phthalate) aerosol. 3M makes replaceable filters and filtering facepieces in this category.

**Oil:** Any of numerous mineral, vegetable and synthetic substances and animal and vegetable fats that are generally slippery, combustible, viscous, liquid or liquefiable at room temperatures, soluble in various organic solvents such as ether but not in water.



## DISPOSABLE RESPIRATORS

3M™

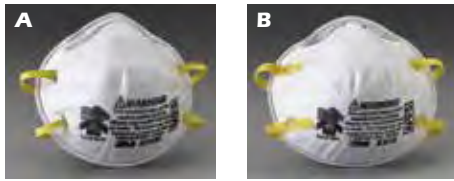

### 3M™ Dust Respirators

#### A - 8110S & B - 8210 - N95 Particulate Respirator

- 8110S is designed for smaller faces
- Workplace applications include grinding, sanding, sweeping, bagging and other dusty operations.

#### C - 8233 - N100 Particulate Respirator

- This respirator is an excellent choice for lead abatement, pharmaceutical manufacturing, welding, metal pouring and work involving OSHA substance specific particle exposures in concentrations up to 10 x the OSHA PEL, excluding asbestos. It features the 3M™ Cool Flow™ Exhalation Valve, comfortable foam face seal, adjustable straps, and lightweight construction.

#### D - 8293 - P100 Particulate Respirator

- Workplace applications includes OSHA substance specific particle exposure in concentrations up to 10x the OSHA PEL (Lead, Cadmium, Arsenic, MDA, excluding asbestos). This respirator features the 3M™ Cool Flow™ Exhalation Valve, comfortable foam face seal and adjustable straps.

#### E - 8511 - N95 Particulate Respirator

- It is ideally suited for work settings that involve heat, humidity, or long periods of wear.
- Workplace applications include grinding, sanding, sweeping, bagging and other dusty/hot operations. It features the 3M™ Cool Flow™ Exhalation Valve, braided headbands, soft inner materials, and adjustable M-noseclip to help provide a custom fit and secure seal.

#### F - 9210+ - N95 Particulate Respirator

- This three-panel respirator with innovative design is uniquely designed to help provide comfortable, reliable worker protection against non-oil based particles.
- Suggested applications include grinding, sanding, sweeping, bagging, and other operations that create dust. Uses would also include solids such as those from textile operations, dry chemical handling, surface preparation, food preparation and handling, woodworking, grain handling and milling, processing of minerals, and certain other substances.

#### G - 9211+ - N95 Particulate Respirator

- This three-panel respirator with innovative design is ideally suited for work settings that involve heat, humidity, or long periods of wear.
- Suggested applications include grinding, sanding, sweeping, bagging, and other operations that create dust. Uses would also include solids such as those from textile operations, dry chemical handling, surface preparation, food preparation and handling, woodworking, grain handling and milling, processing of minerals, and certain other substances. It features a low profile collapse resistant design, 3M™ Cool Flow™ Exhalation Valve, and a soft nose foam pad.

KEY	SKU	MFG#	DESCRIPTION
A	.....	P09080...8110S	.....8110S N95 disposable respirator, small, 20/box
B	.....	P09081...8210	.....8210 N95 disposable respirator, 20/box
C	.....	P09084...8233	.....8233 N100 disposable w/ Cool Flow valve, 1/bag
D	.....	P09087...8293	.....8293 P100 disposable w/ Cool Flow valve, 1/bag
E	.....	P09088...8511	.....8511 N95 disposable w/ Cool Flow valve, 10/box
F	.....	P09092...9210+	.....9210 N95 disposable folded respirator, 20/box
G	.....	P09093...9211+	.....9211 N95 disposable folding w/ Cool Flow valve, 10/box

## VISIT US ONLINE



Verify current pricing & availability

See all the new product arrivals

Information on rentals and services

SafetySystemsHawaii.com

Safety Systems is not responsible for errors or omissions. Pictures may not represent advertised item. Check current pricing, availability and promotions at SafetySystemsHawaii.com.

3M™



### 3M™ Nuisance Odor Respirators

Designed to help provide comfortable protection against certain oil and non-oil based particles including those present with nuisance levels of organic vapors, such as solvents, degreasers, and resins.

Suggested applications include foundry operations, lab settings, agriculture, petrochemical manufacturing and undercoating where particles and nuisance levels of organic vapors may be present.

#### H - 8247 - R95 Particulate Respirator with Nuisance Level Organic Vapor Relief

- Lightweight construction promotes greater worker comfort and contributes to increased wear time.

#### I - 8577 - P95 Particulate Respirator with Nuisance Level Organic Vapor Relief

- An excellent choice for work settings that involve heat, humidity and long wear periods.
- Features the 3M™ Cool Flow™ Exhalation Valve for cool, dry comfort, and M-noseclip to help provide a custom fit and secure seal.

KEY	SKU	MFG#	DESCRIPTION
H	.....	P09086...8247	.....8247 R95 disp respirator, organic vapor relief, 20/box
I	.....	P09091...8577	.....8577 P95 disp respirator, organic vapor, w/ valve, 10/box



## 3M™ Welding Fume Respirators

For welding and metal fabrication, workers need respirators which are as comfortable as possible. When worn during welding, they deliver the safety and security you're looking for with a deep loading, cake resistant, long life, flame retardant filter.

Designed for applications such as welding, brazing, soldering, torch cutting, metal pouring and other operations where metal fumes may be present. It can also be used in grinding, sanding, sweeping, bagging and other dusty/hot operations.

### A - 8212 - N95 Welding Respirator with Faceseal

- Features the 3M™ Cool Flow™ Exhalation Valve, a cake-resistant media, a comfortable faceseal and fully adjustable straps.

### B - 8214 - N95 Welding Respirator with Faceseal and Nuisance Level Organic Vapor Relief

- 3M recommended for relief against nuisance levels of organic vapors and ozone protection up to 10 times the OSHA PEL or applicable government occupational exposure limits, whichever is lower.
- It is especially well-suited for foundry operations, lab settings, undercoating and petrochemical operations.
- Features the 3M™ Cool Flow™ Exhalation Valve, a cake-resistant media, a comfortable faceseal and fully adjustable straps.

## DISPOSABLE RESPIRATORS



KEY SKU	MFG#	DESCRIPTION
A ..... P09082...	8212	.....8212 N95 welding respirator w/ Cool Flow valve, 10/box
B ..... P09083...	8214	.....8214 N95 welding respirator, organic vapor, valve, 10/box

## 3M™ Nuisance Level Acid Gas Respirators

Suggested applications include glass etching, chemical processing, paper processing, aluminum smelting and brewing operations where particles present with nuisance levels of acid gases such as sulphur dioxide, hydrogen fluoride, and/or chlorine.

### C - 8246 - R95 Particulate Respirator with Nuisance Level Acid Gas Relief

- Its lightweight construction promotes greater worker comfort and contributes to increased wear time

### D - 8516 - N95 Particulate Respirator with Nuisance Level Acid Gas Relief

- An excellent choice for work settings that involve heat, humidity and long wear periods. It features the 3M™ Cool Flow™ Exhalation Valve and the M-noseclip for greater comfort.

### E - 8576 - P95 Particulate Respirator with Nuisance Level Acid Gas Relief

- Its lightweight construction promotes greater worker comfort and contributes to increased wear time. It features the 3M™ Cool Flow™ Exhalation Valve and the M-noseclip for greater comfort.

KEY SKU	MFG#	DESCRIPTION
C ..... P09085...	8246	.....8246 R95 disposable respirator, acid gas relief, 20/box
D ..... P09089...	8516	.....8516 N95 disposable respirator, acid gas relief w/ valve, 10/box
E ..... P09090...	8576	.....8576 P95 disposable respirator, acid gas relief w/ valve, 10/box



### F - SAS Nuisance Dust Mask

Adjustable metal nose piece shapes easily to face. Single strap elastic head band. Reduces the irritating effects from non-toxic particles such as pollen, common household dust and cut grass. Does not provide NIOSH approved respiratory protection.

### G - SAS N95 Particulate Respirator

95% filter efficiency level effective against particulate aerosols free of oil; time use restrictions may apply. Maintenance-free construction with an adjustable nose bridge with foam strip to reduce the potential for eyewear to fog and latex-free stapled fixed head strap.

KEY SKU	MFG#	DESCRIPTION
F ..... P09498...	2985	.....SAS Nuisance Dust Mask, Disposable, 50/box
G ..... P09624...	8610	.....SAS N95 Particulate Respirator, Disposable, 20/box

## VISIT US ONLINE



Verify current pricing & availability  
 See all the new product arrivals  
 Information on rentals and services  
**SafetySystemsHawaii.com**

Safety Systems is not responsible for errors or omissions. Pictures may not represent advertised item. Check current pricing, availability and promotions at SafetySystemsHawaii.com.





## DISPOSABLE RESPIRATORS

# Honeywell



### A - Nuisance Disposable Dust Mask

The disposable Nuisance Dust Mask provides basic protection against non-toxic dust, pollen, mold and dander. Adjustable nose bridge clip offers a secure fit. Special order.

### B, C - North ONE-Fit N95 Respirators

An exclusive design and shape. One size respirator designed to fit most face sizes and shapes. The NBW95 and the NBW95V (with valve) are designed to be an economical choice for effective single-use respiratory protection while meeting NIOSH standards for N95 protection.

- 95% filtration efficiency against solid particulates and non-petroleum based liquid aerosols.
- Meets CDC guidelines for M. tuberculosis exposure control.
- Recommended for protection against many substances including pandemic diseases such as H5N1 Avian Flu and SARs.

KEY SKU	MFG#	DESCRIPTION
A.....	P09440...14110094CC	Nuisance Dust Mask, one size, 50/box, special order
B.....	P09465...14110444	One-Fit NBW95 N95 Respirator, 20/box
C.....	P09466...14110445	One-Fit NBW95V N95 Respirator with valve, 10/box



# Honeywell



### SAF-T-FIT® Plus Disposable Respirators

Three sizes, color-coded for a better fit on a wider range of facial features. Lightweight, humidity resistant, hypoallergenic filter media maximizes wearer comfort and respirator service life. Models with boomerang nose seal or full sealing flange provide user with added comfort and increased protection.

### D - N1105 - Economical (N95)

### E - N1115 - Standard (N95)

- With Boomerang Nose Seal

### F - N1125 - Premium (N95)

- With Boomerang Nose Seal and Exhalation Valve

### G - N1125-OV - Nuisance Organic Vapor (N95)

- With Boomerang Nose Seal, Exhalation Valve & Nuisance Organic Vapor (OV) filtration

### H - N1139 (N99)

- With exhalation valve, adjustable straps, and a full sealing flange for superior fit and protection.

KEY SKU	MFG#	DESCRIPTION
D.....	P09448...14110387	Saf-T-Fit Plus, N1105 N95 Economical, small, 20/box
D.....	P09447...14110388	Saf-T-Fit Plus, N1105 N95 Economical, med-large, 20/box
D.....	P09449...14110389	Saf-T-Fit Plus, N1105 N95 Economical, xlarge, 20/box
E.....	P09451...14110390	Saf-T-Fit Plus, N1115 N95 Standard, small, 20/box
E.....	P09450...14110391	Saf-T-Fit Plus, N1115 N95 Standard, med-large, 20/box
E.....	P09452...14110392	Saf-T-Fit Plus, N1115 N95 Standard, xlarge, 20/box
F.....	P09457...14110393	Saf-T-Fit Plus, N1125 N95 Premium, small, 20/box
F.....	P09453...14110394	Saf-T-Fit Plus, N1125 N95 Premium, medium-large, 20/box
F.....	P09458...14110395	Saf-T-Fit Plus, N1125 N95 Premium, xlarge, 20/box
G.....	P09454...14110397	Saf-T-Fit Plus, N1125-OV N95 Organic Vapor, med-lrg, 10/box
G.....	P09456...14110398	Saf-T-Fit Plus, N1125-OV N95 Organic Vapor, xlarge, 10/box
H.....	P09460...14110402	Saf-T-Fit Plus, N1139 N99, small, 10/box
H.....	P09459...14110403	Saf-T-Fit Plus, N1139 N99, medium-large, 10/box
H.....	P09461...14110404	Saf-T-Fit Plus, N1139 N99, xlarge, 10/box



Sperian is now Honeywell

Safety Systems is not responsible for errors or omissions. Pictures may not represent advertised item. Check current pricing, availability and promotions at SafetySystemsHawaii.com.



## AIR PURIFYING RESPIRATORS (APR)

### Honeywell NORTH



### A - Honeywell North 5500 Series Half Mask Respirator

The 5500 is the economical choice for the occasional user, contractors or as a "visitor's mask". The North 5500 has many of the same features as the 7700 mask, but made with an elastomeric material.

- Made of an extremely soft non-allergenic elastomer for comfort and fit. Contoured sealing flange eliminates discomfort caused by pressure points on facial nerves.
- Direct cartridge to facepiece seal minimizes replacement parts and simplifies maintenance.
- Compatible with all North cartridges, filters and accessories.

### B - Honeywell North 7700 Series Premium Half Mask Respirator

The Honeywell North 7700 half mask is the industry standard for comfort, fit and reliability. The 7700 has many of the same features as the 5500 mask, but made with medical grade silicone material.

- Silicone facepiece material conforms to facial features and doesn't harden with age. Silicone is easy to clean, extremely durable and resists distortion ensuring a better fit, time after time.
- Contoured sealing flange and cradle suspension system eliminates discomfort caused by pressure points on facial nerves.
- Compatible with all North cartridges, filters and accessories.

### C - Honeywell North 7600 Series Full Facepiece Respirator

- Silicone facepiece material conforms to facial features and doesn't harden with age
- Silicone is easy to clean, extremely durable and resists distortion
- Oral nasal cup reduces fogging and lessens dead air space, limiting re-breathing of exhaled air
- Speech diaphragm for better speech clarity
- 5-strap harness provides effective and comfortable facepiece-to-face seal
- Chin cup helps to position facepiece properly
- Neck strap allows wearer to park respirator when not in use
- Hard coated polycarbonate lens provides an over 200° field of vision, protects the wearer's eyes and face against irritants, and has excellent optics. Meets ANSI standards for impact and penetration resistance.

### D - North 5400 Series Full Facepiece Respirator

North innovation, quality and attention to detail come together in an economically priced mask with many standard features. Cartridges and filters sold separately. North Full Facepieces can be adapted to PAPR or Continuous Flow Supplied Air.

- Oral nasal cup reduces fogging and lessens dead air space to improve worker comfort by limiting re-breathing of exhaled air.
- Chin cup helps to position the facepiece properly.
- Hard-coated polycarbonate lens affords an over 200° field of vision, provides excellent optics, is scratch resistant and meets ANSI standards for impact and penetration resistance.
- Two overlapping sizes, small and medium/large, will comfortably fit most users.
- Compatible with all Honeywell North cartridges, filters and accessories.

KEY SKU	MFG#	DESCRIPTION
A.....P09547...	550030S	5500 Series Half Mask Respirator, small
A.....P09548...	550030M	5500 Series Half Mask Respirator, medium
A.....P09549...	550030L	5500 Series Half Mask Respirator, large
A.....P09550...	5501R95S	5500 Series Half Mask w/ OV cartridge and R95 filter, small
A.....P09551...	5501R95M	5500 Series Half Mask w/ OV cartridge and R95 filter, medium
A.....P09552...	5501R95L	5500 Series Half Mask w/ OV cartridge and R95 filter, large
B.....P09544...	770030S	7700 Series Half Mask Respirator, silicone, small
B.....P09545...	770030M	7700 Series Half Mask Respirator, silicone, medium
B.....P09546...	770030L	7700 Series Half Mask Respirator, silicone, large
.....P09569...	7700 16	Cartridge Connector for 5400, 5500, 7600 & 7700 Series
.....P09570...	7700 17	Inhalation Valve for 5400, 5500, 7600 & 7700 Series, 6/pk
.....P09571...	7700 18	Exhalation Valve for 5400, 5500, 7600 & 7700 Series, 4/bx
.....P09573...	7700 19	Exhalation Valve Seat for 5500 & 7700 Series, 2/pk
.....P09574...	7700 20	Exhalation Valve Guard for 5500 & 7700 Series
.....P09575...	7700 92	Cradle Suspension for 5500 & 7700 Series

C.....P09356...	760008AS	North Dual Cartridge Full Facepiece, silicone, small
C.....P09355...	760008A	North Dual Cartridge Full Facepiece, silicone, medium/large
.....P09580...	80845	Replacement Head Strap for 7600 Series Respirator
.....P09584...	80849	Replacement Lens for 7600 Series Respirator
.....P09585...	80852	Exhalation Flange for 7600 Series Respirator

D.....P09598...	54001S	5400 Series Full Face Mask Respirator, small
D.....P09599...	54001	5400 Series Full Face Mask Respirator, medium/large

### Honeywell North N-Series Respirator Cartridges & Filters

KEY SKU	MFG#	DESCRIPTION
<b>D - North N-Series Respirator Cartridges</b>		
.....P09357...	N75001L	Organic Vapor cartridge, 2/pk
.....P09553...	N75002L	Acid Gas cartridge, 2/pk
.....P09554...	N75003L	Organic Vapor and Acid Gas cartridge, 2/pk
.....P09555...	N75004L	Ammonia and Methylamine cartridge, 2/pk
.....P09556...	N750052L	Mercury Vapor and Chlorine cartridge with ESLI, 2/pk
.....P09557...	75SCL	Defender Multi-Purpose Gas and Vapor cartridge, 2/pk

<b>E - North N-Series Respirator Cartridges w/ P100 Filters</b>		
.....P09354...	7581P100L	Organic Vapor Cartridge and P100 Filter, 2/pk
.....P09558...	7582P100L	Combination Acid Gas Cartridge and P100 Filter, 2/pk
.....P09559...	7583P100L	Combo Organic Vapor and Acid Gas with P100 Filter, 2/pk
.....P09560...	7584P100L	Combo Ammonia and Methylamine with P100 Filter, 2/pk
.....P09561...	75852P100L	Combo Mercury Vapor & Chlorine Cartridge w/ ESLI and P100 Filter, 2/pk
.....P09562...	75SCP100L	Defender Multi-Purpose Gas and Vapor Cartridge w/ P100 Filter, 2/pk

<b>F - North N-Series Respirator Filters</b>		
.....P09563...	7580P100	P100 Particulate Filter, 2/pk
.....P09564...	75FFP100	P100 Flexible, Low Profile Particulate Filter, 2/pk
.....P09565...	75FFP100NL	P100 Flexible, Low Profile Filter with OV Relief, 2/pk
.....P09566...	7506R95	R95 Pad Filter, 10/bag
.....P09353...	7506N95	N95 Pad filter, 10/bag

<b>Accessories</b>		
G.....P09567...	N750036	Filter Cover Assembly, 2/pk
H.....P09568...	N750035	Adapter Assembly for P100 Flexible, Low Profile Filter to Gas/Vapor Cartridges



Safety Systems is not responsible for errors or omissions. Pictures may not represent advertised item. Check current pricing, availability and promotions at SafetySystemsHawaii.com.



## Fit Test Service

We perform certified fit testing for 3M, Honeywell, North, and Drager respirators at our store or at your job site.

To comply with Appendix A to § 1910.134: Fit Testing Procedures, the following conditions must be met:

- Workers must be clean shaven to allow good respirator seal. People with beards cannot be tested.
- Medical Respirator Evaluation Notification: OSHA specifies that respirator fit testing must occur only after a person has completed a Respirator Medical Evaluation Questionnaire and is cleared to wear a respirator by a health care professional.



## SAFETY TRAINING SEMINARS



## The Training Never Stops!

At Safety Systems and Signs Hawaii Inc., we've been helping companies like yours increase safety awareness and satisfy HIOSH, DOT, OSHA, ADA, MUTCD and other government regulations since 1973.

Put our safety and regulatory knowledge to work for you to

- Protect the safety of your employees
- Satisfy complex government regulations, and
- Avoid costly fines for non-compliance

## Several Training Methods

Seminars, classroom work, or tool box sessions on a job site. To register for **Safety Training and Certification** give us a call at 808-847-4017 to arrange training for your employees at your site or ours. Minimum attendees may be required.

See page 5 for more information!

## VISIT US ONLINE



Verify current pricing & availability  
See all the new product arrivals  
Information on rentals and services  
[SafetySystemsHawaii.com](http://SafetySystemsHawaii.com)

Safety Systems is not responsible for errors or omissions. Pictures may not represent advertised item. Check current pricing, availability and promotions at [SafetySystemsHawaii.com](http://SafetySystemsHawaii.com).



## AIR PURIFYING RESPIRATORS (APR)



### A - 6000 Series Half Facepiece Reusable Respirator

Offers the user comfort and convenience coupled with the cost savings of a reusable respirator. Available in 3 sizes (small, medium, large) to comfortably fit many faces. The swept back design of the cartridges helps improve balance and visibility. Use with 2000 Series Filters or 6000 Series Cartridges and P100 Filter/Cartridges.

### B - 7500 Series Half Facepiece Reusable Respirator

This half facepiece was designed with the wearer in mind. Its soft sealing surface, along with a uniquely designed, 3M™ Cool Flow™ Exhalation Valve, enhances wearer comfort and face fit. It's made from a durable silicone and can be used with any of the 3M™ Filters and Cartridges, Series 2000, 5000, 6000 and 7093.



KEY SKU	MFG#	DESCRIPTION
A .....	P09027...6100	6000 Series Half Facepiece Respirator, small
A .....	P09028...6200	6000 Series Half Facepiece Respirator, medium
A .....	P09030...6300	6000 Series Half Facepiece Respirator, large
B .....	P09056...7501	7500 Series Half Facepiece Respirator, small
B .....	P09057...7502	7500 Series Half Facepiece Respirator, medium
B .....	P09058...7503	7500 Series Half Facepiece Respirator, large
<b>A - 6000 Series Parts &amp; Accessories</b>		
.....	P09029...6281	Head harness assembly for 3M 6000 series respirator
.....	P09041...6889	Exhalation valve for 3M 6000 series respirator
.....	P09042...6893	Inhalation valve for 3M 6000 series respirator
.....	P09044...6895	Inhalation port gasket for 3M 6000 series respirator
<b>B - 7500 Series Parts &amp; Accessories</b>		
.....	P09059...7581	Head harness assembly for 3M 7500 series respirator
.....	P09060...7582	Inhalation valve for 3M 7500 series respirator
.....	P09061...7583	Exhalation valve for 3M 7500 series respirator
.....	P09062...7586	Cartridge filter holder bayonet for 3M 7500 series respirator



### 3M Cartridges & Filters

The 3M™ Cartridge Filters 6000 Series attach to 3M™ Half and Full Face Respirators to provide gas and vapour protection. The 3M™ Particulate Disc Filters 2000 series attach to the 3M™ Half and Full Face Respirators to provide particulate protection.

KEY SKU	MFG#	DESCRIPTION
<b>3M Respirator Cartridges</b>		
C .....	P09618...6001	Organic vapor cartridge, 2/pk
C .....	P09018...6003	Organic vapor/Acid gas cartridge, 2/pk
C .....	P09019...6004	Ammonia/Methylamine cartridge, 2/pk
C .....	P09020...6005	Formaldehyde/Organic vapor cartridge, 2/pk
C .....	P09021...6006	Multi gas/Vapor cartridge, 2/pk
C .....	P09022...6009	Mercury vapor/Chlorine cartridge, 2/pk
<b>3M Respirator Cartridge &amp; Filter Combos</b>		
D .....	P09024...60923	Organic vapor/Acid gas cartridge w/ P100 filter, 2/pk
D .....	P09025...60926	Multi gas vapor cartridge w/ P100 filter, 2/pk
D .....	P09026...60929	Mercury vapor/Chlorine gas cartridge w/ P100 filter, 2/pk
<b>3M Respirator Filters</b>		
E .....	P09603...2071	P95 filter, 2/pk
E .....	P09002...2091	P100 filter, 2/pk
E .....	P09605...2096	P100 filter with nuisance level acid gas relief, 2/pk
E .....	P09606...2097	P100 filter with nuisance level organic vapor relief, 2/pk
F .....	P09053...7093	P100 filter in rigid casing, sold individually
G .....	P09616...5N11	N95 particulate filter. Use with 501 retainer, 10/box
G .....	P09617...5P71	P95 particulate filter. Use with 501 retainer, 10/box
<b>3M Respirator Cartridge &amp; Filter Accessories</b>		
H .....	P09610...501	Retainer to hold 5N11 and 5P71 filters on 3M 6000 cartridges
I .....	P09611...502	Cartridge adapter to hold 3M series 2000 and 7093 filters

Cartridges attach to Half and Full Face Respirators to provide protection from gas and vapor.

**Vapor** - Any substance in the gaseous condition.

Filters attach to Half and Full Face Respirators to provide protection from particulates and fumes.

**Particulate** - Very small fragments of solid materials or liquid droplets suspended in air.

**Fumes** - A cloud of fine particles suspended in a gas. (synonym: smoke)



## AIR PURIFYING RESPIRATORS (APR)

### A, B - 6000 Series Full Facepiece Respirator

#### A - Models 6700, 6800 & 6900

Offers the user comfort and convenience coupled with the cost savings of a reusable respirator. Available in 3 sizes (small, medium, large) to comfortably fit many faces. The swept back design of the cartridges helps improve balance and visibility. Use with 2000 Series Filters or 6000 Series Cartridges and P100 Filter/Cartridges.

#### B - Models 6700DIN, 6800DIN & 6900DIN

This respirator is a 6000 series full facepiece with a single DIN thread port on the front of the facepiece. It is NIOSH approved for use with the 3M™ Cartridge FR-C2A1 or 3M™ Cartridge FR-64 for acid gases (including chlorine), CN, CS, and particulates (P100 filter). The FR-C2A1 cartridge meets military specifications MIL-C-51560 and EA-C-1704.

Use with 3M™ Filters 2000 Series, 3M™ Filter 7093, P100, 3M™ Cartridges 6000 Series and powered or supplied air systems against a variety of gases, vapors and particulate hazards according to NIOSH approvals.

The 3M Full Facepiece 6000 Series meets the requirements of the ANSI Z87.1-2003 standard, high impact level, for face and eye protection.

### C - 7000 Series Full Facepiece Respirator

These durable elastomeric facepieces are designed for a wide range of applications. The full facepiece is made of silicone. The facepiece has a soft double-flap face seal made of hypo-allergenic silicone and adjustable straps for comfortable fit. It also has nose cup, a speaking diaphragm for clear communication and a scratch-resistant polycarbonate lens.

Use with 3M™ Filters 2000 Series, 3M™ Cartridges 6000 Series, 3M™ Cartridges and Filters 7000 Series and powered and supplied air systems against a variety of gases, vapors and particulates.

The 3M Full Facepiece 7000 Series meets the requirements of the ANSI Z87.1-2003 standard, high impact level, for face and eye protection.

### D - 3M™ Ultimate FX FF-400 Full Facepiece Respirator

Engineered for maximum comfort, durability and visibility, the Ultimate FX FF-400 is the only respirator with Scotchgard™ Protector coating which causes some paints and stains to bead up on the surface so they can be wiped off easily and helps lens stay clearer during spray applications. This respirator features soft yet durable, silicone material and a large lens for superior peripheral vision.

The 3M™ Ultimate FX Full Facepiece Reusable Respirator FF-400 Series is 3M's most rugged facepiece, providing flexibility in X-treme environments while still delivering superior comfort and an exceptional field of view. This facepiece offers an ergonomic, streamlined design – for lightweight, balanced comfort.



A



6700DIN shown with airline attached (sold separately)



C



D

KEY SKU	MFG#	DESCRIPTION
<b>A, B - 6000 Series Respirator</b>		
A.....	P09031...6700	6000 Series full facepiece respirator, small
A.....	P09033...6800	6000 Series full facepiece respirator, medium
A.....	P09049...6900	6000 Series full facepiece respirator, large

B.....	P09034...6800DIN	6000 Series full face w/ single DIN thread port, medium
B.....	P09050...6900DIN	6000 Series full face w/ single DIN thread port, large

#### A, B - 6000 Series Parts & Accessories

.....	P09036...6876	Breathing tube gasket for 6000DIN series full face respirator
.....	P09037...6880	Bayonet cap for 6000DIN series full face respirator
.....	P09038...6884	DIN port adapter for 6000DIN series full face respirator
.....	P09039...6885	Face shield cover for 6000 series full face
.....	P09040...6886	Tinted lens cover for 6000 series full face
.....	P09042...6893	Inhalation valve for 6000 series full face respirator
.....	P09043...6894	Nosecup assembly for 6000 series full face respirator
.....	P09044...6895	Inhalation port gasket for 6000 series full face respirator
.....	P09045...6896	Center adapter gasket for 6000 series full face respirator
.....	P09046...6897	Head harness assembly for 6000 series full face respirator
.....	P09047...6898	Lens assembly for 6000 series full face respirator
.....	P09048...6899	Frame kit to secure lens for 6000 series full face respirator
.....	P09061...7583	Exhalation valve for 6000 series full face respirator
.....	P09627...6864	Center adapter assembly for 6000 series full face respirator

KEY SKU	MFG#	DESCRIPTION
<b>C - 7000 Series Respirator</b>		
C.....	P09065...7800S-S	7000 Series full facepiece respirator, small
C.....	P09064...7800S-M	7000 Series full facepiece respirator, medium
C.....	P09063...7800S-L	7000 Series full facepiece respirator, large

#### C - 7000 Series Parts & Accessories

.....	P09052...701	Cartridge/filter adapter for 7000 series full face
.....	P09054...7282	Inhalation valve for 7000 series full face
.....	P09055...7283	Exhalation valve for 7000 series full face
.....	P09066...7881S	Nose cup assembly for 7000 series full face, silicone
.....	P09067...7882	Nose cup valve assembly for 7000 series full face
.....	P09068...7883	Neck strap assembly for 7000 series full face
.....	P09069...7884	Replacement Lens for 7000 series full face
.....	P09070...7885	Lens frame kit for 7000 series full face
.....	P09071...7887	Inhalation port gasket for 7000 series full face
.....	P09072...7890	Full face plug to seal DIN ports
.....	P09073...7893S	Head strap/harness for 7000 series full face, silicone
.....	P09074...7894	Eyeglass frame mount kit for 7000 series full face
.....	P09075...7895	Speaking diaphragm kit for 7000 series full face
.....	P09076...7899-100	Lens covers for 7000 series full face
.....	P09077...7918	Exhalation valve cover for 7000 series full face
.....	P09079...7999	Air inlet gasket for 7000 series full face

D.....	P09600...FF-401	Ultimate FX FF-400 full facepiece respirator, small
D.....	P09601...FF-402	Ultimate FX FF-400 full facepiece respirator, medium
D.....	P09602...FF-403	Ultimate FX FF-400 full facepiece respirator, large

Safety Systems is not responsible for errors or omissions. Pictures may not represent advertised item. Check current pricing, availability and promotions at [SafetySystemsHawaii.com](http://SafetySystemsHawaii.com).



## POWERED AIR PURIFYING RESPIRATORS (PAPR)

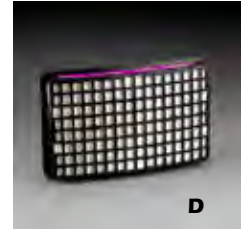

### A - GVP Series Belt-Mounted PAPR

The GVP PAPR System, used with a 6000 or 7800S Series full facepiece or L series helmet, hose and cartridge provides high level protection and exceptional performance. Can be used in: petrochemical processing, smelting, abatement, paint spray and pesticides, pharmaceutical, haz-waste, nuclear, aluminum, grain handling and welding. Special order.

### B - Powerflow™ Face-Mounted PAPR

Protects against dusts, fumes, mists and radionuclides. Ideal for asbestos, lead, and other hazardous particles. The 3M™ Powerflow™ System delivers a minimum of 4cfm when used with the filter. It uses the popular 6000 Series facepiece and its face shield meets impact and penetration requirements of ANSI Z87.1-2003. Special order.

The complete system includes the full facepiece, 6800DIN, motor blower unit, rechargeable NiCd battery pack, flow meter and high efficiency filter.

### C - L-705 Hardhat w/ Welding Shield & Faceshield

This hardhat can be used with 3M™ Powered Air Purifying Respirator (PAPR) or Supplied Air Respirator Systems. Meets ANSI Type I, II requirements for industrial protective headgear. It has an assigned protection factor of 25 x PEL.

### D - 3M™ Adflo™ Powered Air Purifying Respirator (PAPR) High Efficiency Particulate Filter.

Replacement high efficiency particulate filter for 3M™ Adflo Powered Air Purifying Respirator (PAPR).

KEY SKU	MFG#	DESCRIPTION
A	P09105	GVP-1 kit: motor blower, cord, battery pack, charger, belt, special order
	P09106	GVP-111 Nickel Cadmium Battery Pack for GVP
	P09107	GVP-123 Breathing tube for GVP system used on 6000DIN and 7800S respirators
	P09108	GVP-128 Shoulder strap for GVP system
<b>GVP-Series PAPR Filters &amp; Cartridges</b>		
	P09109	GVP-440 PAPR HEPA filter for GVP-Series
B	P09035	6800PF Powerflow facemount PAPR system, med., special order
B	P09051	6900PF Powerflow facemount PAPR system, large
C	P09112	L-705 Helmet with wide view/welding faceshield for GVP PAPR
	P09110	L-122 Breathing tube for L705 headgear
D	P09542	15-0299-99X02 3M Adflo PAPR High Efficiency Filter

## VISIT US ONLINE

**SAFETY  
SYSTEMS  
AND SIGNS  
HAWAII**



Get more information on  
Rentals,  
Repairs &  
Fit Testing



Verify current prices & availability of products  
See all the new product arrivals  
See the current promotions

[SafetySystemsHawaii.com](http://SafetySystemsHawaii.com)

Safety Systems is not responsible for errors or omissions. Pictures may not represent advertised item. Check current pricing, availability and promotions at SafetySystemsHawaii.com.



## SUPPLIED AIR RESPIRATORY SYSTEMS

### Ambient Air Breathing Pumps

Cost effective pumps supply clean, breathable air. Portable and oil-less, they produce no carbon monoxide, oil vapor or oil mist, thus eliminating the need for carbon monoxide monitoring and alarm systems. Fully assembled including all filters, fittings, and couplers.

**A** - 9200-01: One-Worker System offers portable air source for a single worker. Comes with full facepiece respirator, a 1/4 hp ambient air pump and 50 feet of breathing air hose.

**B** - 9200-02: The 2-Worker System provides a portable air source for one or two respirator users. Includes two full facepiece respirators, 3/4 hp ambient air pump and two 50' hoses.

**C** - 9220-01: One-Worker System offers portable air source for a single worker. Comes with a disposable and lightweight Tyvek hood, a 3/4 hp ambient air pump and 50 feet of breathing air hose.

**D** - 9832: Portable air source for up to three full or half face respirator users, or two hood users. Solid performance in multi-worker applications, cleaning, sanding or chemical handling operations. Includes 1.5 hp ambient air pump only.

### E - Universal Inlet Hose Extension Kit

Allows the users to source clean air from a remote area. Includes a 1 inch by 50 foot heavy-duty hose plus all the various fittings that will insure a proper fit to whichever Allegro Ambient Air Pump you use. Can be connected up to five kits total to achieve an inlet hose that can pull clean air from up to 250 feet away.

### F - Supplied Airline Cascade System

Reduce high pressure through a series of tee and flexible pigtail connectors with the Low Pressure Airline Cascade Kit. Inline check valves on both the tee and flexible pigtail allow uninterrupted air flow while replacing depleted cylinders. Cascade kits and components standard with Foster/Hansen couplers. Other couplers by Special Order.

KEY	SKU	MFG#	DESCRIPTION
<b>Allegro Complete Airline Systems</b>			
A	.....	P09145...9200-01	.....1-worker full mask system with 50' hose
B	.....	P09521...9200-02	.....2-worker full mask system with 50' hose
C	.....	P09146...9220-01	.....1-worker Tyvek hood system with 50' hose

<b>Allegro Low-Pressure Ambient Air Pumps Only</b>			
D	.....	P09165...9832	.....A-1500TE pump, up to 3 respirators or 2 hoods

<b>Allegro Universal Inlet Hose Extension Kit</b>			
E	.....	P09159...9700-65	.....Universal Inlet Hose Extension Kit, 50'

<b>Allegro Ambient Air Breathing Pumps Parts &amp; Accessories</b>			
.....	P09147	...9700-01	.....Inlet filter for model A-750 and A-1500TE pumps
.....	P09148	...9700-02	.....Exhaust filter for all AABA pumps
.....	P09149	...9700-03	.....Pressure relief valve for A-750 pump
.....	P09150	...9700-04	.....Pressure gauge for Allegro air pump
.....	P09152	...9700-07	.....Inlet filter for one-man pump
.....	P09153	...9700-08	.....Inlet filter assembly w/ filter for A-750 pump
.....	P09155	...9700-11	.....Pump flushing liquid, 16 oz
.....	P09156	...9700-15	.....Exhalation filter cannister for pumps
.....	P09157	...9700-50	.....Service kit for A-750 pump
.....	P09161	...9700-74B	.....Hansen Quick-Disconnect, male
.....	P09158	...9700-51S	.....Carbon vane for 2-man pump, 4/set
.....	B02027	...9512-02	.....Electrical switch cord for 2-man pumps & axial blowers

<b>Supplied Airline Cascade System</b>			
F	.....	P09186...9892-01	.....1-cylinder kit, regulator, alarm
F	.....	P09187...9892-02	.....2-cylinder kit, regulator, tee, pigtail, alarm
F	.....	P09188...9892-04	.....4 cylinder kit, regulator, 3 tees, 3 pigtails, alarm
G	.....	P09183...9891-05	.....Five-worker manifold component for cascade system

<b>Allegro Airline Hoses</b>			
H	.....	P09143...9100-50	.....50' airline hose, low pressure

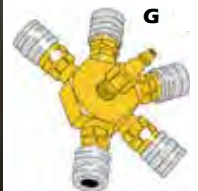



## SUPPLIED AIR RESPIRATORY

### ALLEGRO INDUSTRIAL



### A - Full Mask Supplied Air Respirator

Made of silicone rubber for durability and will hold its shape even in extreme heat and cold. The double sealing flange provides an improved face-to-mask seal and a deep chin pocket provides a better, more comfortable fit. The replaceable polycarbonate lens offers a wider, distortion-free viewing area with an anti-fog, anti-scratch coating. A removable hairnet means greater comfort and fits easily under a hard hat. The unique "over the shoulder" hose design clips at the collar and an adjustable belt holds the air hose out of the way of work. Comes with OBAC quick connects. NIOSH approved.

### B - Tyvek™ Supplied Air Respirator Hood

Especially comfortable for bearded workers, the hood style respirator is lightweight and loose-fitting, to fit comfortably over the head. A large clear window offers a wide view and complete protection in dirty environments such as spray painting or asbestos abatement. The convenient disposable design is perfect where respirator cleaning or decontamination is difficult, just remove the down tube and clamp before disposal. Includes OBAC quick connects. For convenience, each replacement hood comes complete with a hood harness. NIOSH approved.

### C - Nova 2000 Abrasive Blasting Helmet™

Lightweight pillow foam padding ensures the helmet always sits comfortably on your head. The padding is Velcro® mounted and easily removed for hygienic cleaning. The large wrap around double lens allows optimum vision without irritating side glare. Optional tear-off lenses are also available. The inner lens complies with ANSI standards for impact resistance, providing a high level of protection for the worker. Air duct distribution diffuses an even flow of breathing air throughout the helmet to cool the head and face, and prevents the lens from fogging. Multi-layered sound deadening foam makes this helmet the quietest on the market. NIOSH approved.

KEY SKU	MFG#	DESCRIPTION
A.....	P09191...9901	Full Mask Supplied Air Respirator, silicone

#### A - Full Mask Supplied Air Respirator Parts

.....	P09190...9900-25	Lens cover for 9901 respirator, clear
.....	P09192...9901-03A	Elbow adapter retainer for 9901 respirator
.....	P09193...9901-03B	Inhalation valve for 9901 respirator
.....	P09194...9901-04	Elbow adapter assembly for 9901 respirator
.....	P09195...9901-05	Elbow adapter gasket for 9901 respirator
.....	P09196...9901-06	Spectacle kit for 9901 respirator
.....	P09197...9901-07	Exhalation valve for 9901 respirator
.....	P09198...9901-07A	Exhalation valve gasket for 9901 respirator
.....	P09199...9901-07B	Exhalation valve manifold for 9901 respirator
.....	P09200...9901-08	Exhalation valve cover for 9901 respirator
.....	P09201...9901-09	Sub assembly for 9901 respirator
.....	P09203...9901-09R	Lens retainer w/screw & nut for 9901 respirator
.....	P09204...9901-11A	Bayonet connector for 9901 respirator
.....	P09205...9901-11B	Bayonet connector gasket for 9901 respirator
.....	P09206...9901-11C	Bayonet connector cover for 9901 respirator
.....	P09207...9901-12	Head band suspension pin for 9901 respirator
.....	P09208...9901-14	Head band suspension buckle for 9901 respirator
.....	P09213...9920-01A	Breathing tube assembly for 9901 respirator

B.....	P09209...9910	Tyvek hood, hose, clips & belt assembly
B.....	P09212...9911-C	Tyvek hood with personal air cooler
B.....	P09210...9910-10	Replacement hood with suspension (tube not included)
B.....	P09211...9910-25	Peel off clear lens covers for 9910 hood

C.....	P09214...NV2000HC	Nova 2000 Blasting Helmet with air cooler
C.....	P09125...2028	Hi-pressure hose for Nova 2000 Helmet, 25'



### D - Carry-Air™ Filtration Panels

Convert shop air used for pneumatic tools and equipment to clean breathable air. Three-stage filtration system purifies the compressed air removing water, oil and particulate contaminants. Carbon monoxide monitor, pressure regulator, adjustable pressure relief valve protects the CO monitor and respirators in the event of regulator failure.

### E - Multi-Regulator Air Filtration Panel

The unique design of this panel allows each regulator to be individually adjusted at different pressure settings, allowing as well, separate outlets for air tools. The viewing window on the case allows monitoring of pressure gauges. A 16 gauge steel stand for support is included as well as all brass plumbing with quick-disconnect Hansen couplers.

### F - CO Monitor Calibration Test Kit

Used to check and calibrate the CO Monitor on Allegro's Carry-Air, Wall-Air or Oil-Less Compressor. Kit includes a 17 liter cylinder each of Span Gas and Zero Gas, a constant flow pressure regulator with gauge and tubing in a plastic carrying case.

KEY SKU	MFG#	DESCRIPTION
D.....	P09168...9872	2-Worker Carry-Air filtration panel w/ CO monitor
D.....	P09175...9872-50	Filter kit for Carry-Air filtration panel
D.....	P09177...9872-69	CO sensor for Carry-Air filtration panel

E.....	P09179...9874MR	4-Worker Multi-Regulator Air Filtration Panel
--------	-----------------	---

F.....	P09526...9872-60	CO Monitor Calibration Test Kit
--------	------------------	---------------------------------

Safety Systems is not responsible for errors or omissions. Pictures may not represent advertised item. Check current pricing, availability and promotions at [SafetySystemsHawaii.com](http://SafetySystemsHawaii.com).





## SUPPLIED AIR & EMERGENCY ESCAPE RESPIRATORS

### A - PAS Micro Emergency Escape Respirator

Draeger's PAS Micro is a NIOSH approved 15 minute SCBA for emergency entry or escape. The PAS Micro is among the most technologically advanced short duration emergency escape units available using a Supplied Airline Respirator (Combination Pressure Demand type "C"), configured for up to 300 feet or 12 hose lengths sections, from the air source, which ever is greater.

A back-mounted unit uses a similar carrying system configuration as traditional SCBA harness designs. The PAS Micro is ergonomically designed to follow the natural contours of the back, increasing wearer comfort and stability during use.

The hose and pressure reducer have been integrated into the backplate, reducing the risk of snagging, protecting the pressure reducer and adding to the streamlined shape of the set.

### B - PAS Colt Dual Function Respirator

Flexible and user-friendly. Depending on the requirements of the operation, the Draeger PAS Colt has been fully approved for use in applications requiring either; short duration entry units, airline emergency escape breathing apparatus, or dual function.

The PAS Colt is a hip-mounted unit with a distinctive, sophisticated harness design which retains its form, making it easy for the wearer to don the apparatus simply and quickly. The procedure for donning the apparatus is evident at first glance, even to the inexperienced user.

Equipped, as an option, a unique 'drop down' feature, whereby the cylinder can be un-clipped from the waistbelt, makes the Draeger PAS Colt ideal for use in confined space entry applications.

The harness has been constructed using an anti-static material inert to chemicals and oil, and impervious to most acids and alkalis. Benefiting from a high resistance to abrasion and heat, this new harness meets the requirements of EN137 heat and flame resistant and is machine washable.

### C - Quick-Air™

5 or 10 minutes of compressed air for escape purposes. Unlimited cylinder life and easy-to-follow picture instructions printed on orange carry case. NIOSH-approved for self-rescue in laboratories, manufacturing plants, other job sites. Reusable anti-fogging hood can be worn with glasses. Not for confined space work, or SCBA backup.

### D - Pent-Air Continuous Flow w/ Panorama Mask

Continuous flow respirator with fixed flow valve can be quick disconnected from the PentAir™ without conversion and used with cartridges, filters or PAPRs.

- Anti-static, non-kink breathing tube
- Adjustable shoulder/waistbelt
- Quick disconnect for supplied air hose

KEY	SKU	MFG#	DESCRIPTION
A	.....	B03027 ..4057530	.....PAS Micro Emergency Escape Respirator, 15 minute
B	.....	P09280...4057539	.....PAS Colt Dual Function Respirator, 5 minute
C	.....	P09259...4054953	.....QuickAir 5 minute EEBA 3000 psi, hood, pressure gauge, low noise diffuser, carry case
D	.....	P09263...4055168	.....Pent Air constant flow respirator assembly with breathing tube, adjustable waist belt, valve assembly, quick disconnect, & Panorama mask
D	.....	P09264...4055173	.....Pent Air fixed flow with mask connector, no mask

### E - Draeger Airline Hose

Heavy duty neoprene for chemical hazards or tough environments or lightweight, flexible PVC hose for light duty. All Airline Hose comes with threaded connections. Quick Disconnects for hose to hose connections purchased separately.

KEY	SKU	MFG#	DESCRIPTION
E	.....	P09290...4059062	..... Draeger airline hose, heavy duty neoprene, 50'
E	.....	P09292...4059063	..... Draeger airline hose, heavy duty neoprene, 100'

#### Quick Disconnect Fittings For Draeger Airline Hoses

- ..... P09295...4059247 .....Quick disconnect socket and union, Hansen Brass
- ..... P09296...4059248 .....Quick disconnect plug and nut, Hansen Brass

# Draeger



A



B



C



D



E



## SCBA SYSTEMS

# Dräger



### A - Dräger Panorama Nova P EPDM Mask

Designed for the highest demands and a secure fit and comfort. Mask body is made of EPDM rubber with double sealing frame for tight and comfortable fit. Inner mask with control valves. Excellent field of vision through 180° panoramic window made of very flexible, impact and heat resistant polycarbonate, clamped in a robust stainless steel frame. No fogging due to optimum ventilation. Proven stainless steel speech diaphragm for excellent speech understanding.

If the oxygen content drops below 17% by volume during hazardous duties, the Panorama Nova P mask, e.g. in connection with our compressed-air breathing apparatus, supplies its carrier quickly and safely with vital breathing air.

KEY SKU	MFG#	DESCRIPTION
A..... P13004...	R52972.....	Dräger R52972 Panorama Nova EPDM Mask

### B - Dräger PSS® 3000 SCBA Carrying System

The extremely durable carrying system features our new and innovative ultra lightweight, high strength carbon composite carrying frame which exhibits outstanding thermal, impact and chemical resistance properties.

Suitable for use in all conditions easy and quick to don, the lightweight harness has been specially designed to retain its form over a wide range of environmental temperatures and conditions. Utilizing materials which have good chemical and abrasion resistance and also meet the heat and flame requirements of EN137:2006 (Type 2).

KEY SKU	MFG#	DESCRIPTION
B..... P13002...	4046195.....	PSS 3000 NIOSH LP 2216 PSI, w/o cylinder and mask
B..... P13003...	4046196.....	PSS 3000 NIOSH HP 4500 PSI, w/o cylinder and mask



### Dräger SCBA Cylinders

Available in 30 minute 2216 psi or 60 minute 4500 psi.

Additional 30, 45 and 60 minutes high and low pressure cylinders available by special order. Cylinders available in aluminum, carbon composite, hoop wrapped, full composite and kevlar. Call 847-4017 for more info.

KEY SKU	MFG#	DESCRIPTION
..... P09256...	4054856.....	2216psi, aluminum cylinder, 30 min
..... P09271...	4055701.....	4500psi, carbon composite, 30 min
..... P09270...	4055699.....	4500psi, carbon composite, 60 min

### Dräger SCBA Parts & Accessories

..... P09261...	4054980.....	Wall mounting kit for SCBA
-----------------	--------------	----------------------------

### SCBA Air Tank Refills and Tests

We inspect, hydrotest and refill your tanks with grade E air after job use or training sessions.

KEY SKU	DESCRIPTION
..... P09494.....	5, 10, 30-min SCBA cylinder hydrotest
..... SSCBA 30LP.....	Refill, 30 minute, low pressure
..... SSCBA 30HP.....	Refill, 30 minute, high pressure
..... SSCBA 60HP.....	Refill, 60 minute, high pressure
..... SSCBA 120LP.....	Refill, 120 minute, low pressure

### PosiChek3™ Computerized Dynamic SCBA Test

PosiChek3 computerized SCBA test bench has been the industry standard for thousands of fire departments, refineries, chemical plants and nuclear power stations worldwide since it was first introduced in 1988. A number of upgrades have been incorporated to keep pace with increasingly rigorous testing criteria. Firefighters and other first responders can only work as well as the equipment they use. That is why NFPA 1852 mandates that all compliant SCBA be tested on a calibrated breathing machine before being put into service, and at least once per year thereafter. PosiChek3 meets these stringent NFPA standards.

KEY SKU	MFG#	DESCRIPTION
..... POSICHECK.....		PosiCheck Computerized Dynamic SCBA Test



Safety Systems is not responsible for errors or omissions. Pictures may not represent advertised item. Check current pricing, availability and promotions at SafetySystemsHawaii.com.



## RESPIRATORY ACCESORIES

### A - Deluxe Painter's Spray Sock

One spray sock. No linting, super stretchy, lightweight and breathable Lycra material. Fits snugly around head and neck. One size fits all.



A

### B - Painter's Spray Sock

One spray sock. Comfortable cotton blend. Fits snugly around head and neck. One size fits most.



B

### C - Spray Socks

Protection against overspray and other particulates. Fits over the head and can be worn with goggles and any respirator.



C

### D - Respirator Storage Bag

Large (14"x16") transparent bag with zipper. Made of tough 10 mil. poly. Holds half-or full mask sizes. Cleaning instructions are printed on bag.



D

KEY SKU	MFG#	DESCRIPTION
A ..... C06224	..6910	.....Deluxe Painter's Spray Sock, single
B ..... C06225	..6810	.....Painter's Spray Sock, single
C ..... C08065	..1410	.....Spray Sock Hood, 100% knit cotton
D ..... P09122	..2000	.....Respirator Storage Bag, clear, 14" x 16"

### E - Drager 4059430 Rigid Case for SCBA

Protects SCBA from environmental exposure (not waterproof). Convenient wall mount available to permanently attach case to wall. Made of plastic/steel for use with SCBA. 28-5/8 Inch Length x 19-11/16 Inch Width x 11 Inch Height.



E

### F - Generic Wall Case

Holds up to two EEBAs. Made of corrosion resistant ABS with ultraviolet inhibitors. The rubber door seal protects against dust and moisture and the non-metallic hinges and latches prevent rust. You can customize these wall cases with the label kit. Ext: 14"w x 9 1/2"d x 21"h, Int: 12"w x 7 1/2"d x 19"h

17 label titles include: BioSafety Products, Fire Extinguisher, Fire Blanket, Hearing Protection, Hand Protection, Maintenance Supplies, Safety Documents, MSDS, Personal Protection, Equipment (PPE), Respirator Fit Test Equipment, Instruments, Respirator Storage, Disposable Respirators, Lockout/Tagout, Safety Glasses, Visitor Specs, Spill Kit, First Aid

### G - Generic Storage Cabinet *Special Order*

Heavy-duty steel cabinet offers two adjustable shelves, handle, window and lettering. Stores a variety of equipment. 22 lbs. Ext: 14"w x 13"d x 30"h, Int: 13 3/4"w x 12 3/4"d x 29 3/4"h

17 label titles include: BioSafety Products, Fire Extinguisher, Fire Blanket, Hearing Protection, Hand Protection, Maintenance Supplies, Safety Documents - MSDS, Personal Protection, Equipment (PPE), Respirator Fit Test Equipment, Instruments, Respirator Storage, Disposable Respirators, Lockout/Tagout, Safety Glasses, Visitor Specs, Spill Kit, First Aid



F



G

KEY SKU	MFG#	DESCRIPTION
E ..... P13005	..4059430	.....Drager 4059430 Rigid Case for SCBA
F ..... P09141	..4500-W	.....Generic Wall Case, ABS plastic, black with white cover
G ..... P09137	..4200	.....Generic Storage Cabinet, heavy duty steel, special order

Safety Systems is not responsible for errors or omissions. Pictures may not represent advertised item. Check current pricing, availability and promotions at [SafetySystemsHawaii.com](http://SafetySystemsHawaii.com).



# Personal Protective Equipment



## A, B - Allegro PPE Cleaning Pads

Large 5" x 8", individually foil-packaged towelettes contain 70% Isopropanol and are designed specifically for rubber respirator facepieces. Non-alcohol wipes are designed for other personal safety equipment or respirator facepieces when recommended by the manufacturer. 100 towelettes per box.

## C - Allegro Respirator Cleaning Kit

Contains ninety ½ oz. packets of water-soluble cleaner, air bulb, bucket, brush, and 100 each sterile storage bags and seals, and large 17 quart, two-sided bucket. Kit meets OSHA recommendations.

## D - 3M™ Respirator Cleaning Wipes

Used to clean 3M™ Elastomeric Facepiece Respirators. Individually packed 8 in x 10 in towelettes are alcohol free and will not damage the facepiece materials.

KEY SKU	MFG#	DESCRIPTION
A.....	P09120...1001	PPE Cleaning Alcohol Pads, 5" x 8", 100/ box
A.....	P09132...3001	PPE Cleaning Non-alcohol Pads, 5" x 8", 100/box
C.....	P09133...4001	Respirator cleaning kit: bucket, brush, 90 packets
C.....	P09134...4001-02	Dry Replacement Soap/tub, 90 packets
D.....	P09612...504	3M Respirator Cleaning Wipes, 100/box

## RESPIRATOR FIT-TESTING



## E - Allegro Bitrex Fit Test Kit

The Bitrex™ Fit Test Kit offers qualitative OSHA-compliant fit testing for disposable and reusable dust and mist respirators. Bitrex creates an unmistakable bitter taste that indicates break through in the respirator fit. Bitrex has been found safer than saccharin tests while producing identical results. Disposable glass ampules make pouring solution into nebulizers easier and reduces the chance of contamination.

## F - Allegro Standard Banana Oil Kit

For quick fit testing the standard kit contains two 1 oz. bottles of test agent, vinyl test enclosure, measuring pipette, and paper towels in a handy carry bag.



## H - Allegro Irritant Smoke Test Kit

For qualitative fit testing of air purifying respirators, this Smoke Test Kit offers everything needed for meeting OSHA's protocol for fit testing with smoke. Includes irritant smoke tubes, aspirator assembly, and record form in a protective carry pouch. **Do not use with a tent or hood. 29 CFR 1910.134 Appendix A.**

KEY SKU	MFG#	DESCRIPTION
E.....	P09126...2041	Bitrex fit test kit. Comes with solution, hood, pump
E.....	P09127...2041-11K	Bitrex sensitivity solution only, 6 ampules/box
E.....	P09128...2041-12K	Bitrex testing solution only, 6 ampules/box
F.....	P09119...0203	Banana oil fit test kit, standard kit
G.....	P09129...2050	Irritant smoke fit test kit, 6 tubes
G.....	P09130...2050-01	Irritant smoke replacement tubes, 6/box



## H - 3M Qualitative Fit Test Kits

Test kits and accessories designed to help your organization meet OSHA fit testing requirements for respirators. The products can be used to check face-to-respirator seal on any particulate respirator or gas/vapor respirator with a particulate prefilter. Kits contain sensitivity solution, fit test solution, two nebulizers, hood, collar assembly, two sets of replacement nebulizer inserts & instruction booklet. Choose sweet (saccharin) or bitter taste kit.

KEY SKU	MFG#	DESCRIPTION
H.....	P09098...FT-10	3M™ Fit Test Kit, (sweet)
H.....	P09102...FT-30	3M™ Fit Test Kit (bitter)
.....	P09099...FT-11	Sensitivity solution only (sweet), 55ml
.....	P09100...FT-12	Fit test solution only (sweet), 55ml
.....	P09101...FT-13	Nebulizer for fit test
.....	P09103...FT-31	Sensitivity solution only (bitter), 55ml
.....	P09104...FT-32	Fit test solution only (bitter), 55ml



## I - VeriFit Irritant Smoke Generators

Its patented design integrates all traditional irritant smoke test components into one convenient device. Plastic construction eliminates danger from broken glass. Small, attached bellows provide the optimum amount of smoke yet minimize overexposure.

KEY SKU	MFG#	DESCRIPTION
I.....	S09453...50811000-310N	VeriFit Irritant Smoke Generators, 10/Kit

Safety Systems is not responsible for errors or omissions. Pictures may not represent advertised item. Check current pricing, availability and promotions at [SafetySystemsHawaii.com](http://SafetySystemsHawaii.com).



## COOLING PRODUCTS



### A - Chill-Its® 6550 Head Sweatband

Thick soft terry keeps perspiration away from eyes and face for safety & productivity. Elastic maintains snug fit.

### B, C - Chill-Its® 6605 High-Performance Headband

Hi Cool® moisture management performance fabric transports moisture away from body for fast evaporation. Elasticized back for a great fit.

### D, E - Chill-Its® 6602 Evaporative Cooling Towel

Dampen this synthetic space age towel to create a cooling aid significantly colder than ambient air. Activates fast and easy - run under water for one minute and wear for hours or for quick relief. Simply re-wet to reactivate.

### F - Chill-Its® 6603 Evaporative Cooling Band

1/3 the size of the Chill-Its® 6602 with the same cooling power. Use as a neck wrap by pulling end of wrap through slit. Dampen this synthetic space age wrap to create a cooling aid significantly colder than ambient air.

KEY	SKU	MFG#	DESCRIPTION
A	C01022	12450	Chill-Its 6550 Head Sweatband, White
B	C01019	12422	Chill-Its 6605 High Performance Headband, Camo
C	C01020	12431	Chill-Its 6605 High Performance Headband, Lime
D	C01016	12439	Chill-Its 6602 Evaporative Cooling Towel, 13" x 29.5", Lime
E	C01017	12441	Chill-Its 6602 Evaporative Cooling Towel, 13" x 29.5", Orange
F	C01015	12420	Chill-Its 6602 Evaporative Cooling Towel, 13" x 29.5", Blue
F	C01018	12418	Chill-Its 6603 Evaporative Cooling Band, 4" x 29.5"



### G, H - Chill-Its® 6615 High-Performance Dew Rag

Hi Cool® moisture management performance fabric transports moisture away. Comfortable to wear under hats, helmets or alone. Elastic band for secure, good lookin' fit!

### I, J - Chill-Its® 6710 Evaporative Cooling Triangle Hat

Activated polymers bring cooling power where you need it most. Activate by soaking in cold water for 2-5 minutes. Tie closure.

### K - Chill-Its® 6670CT Evaporative Hard Hat Neck Shade

Keeps the sun off while delivering cool comfort to your neck. Advanced PVA material activates easily and quickly when run under water for one minute. Hook and Loop straps for easy attachment

### L - Chill-Its® 6717 FR Evaporative Hard Hat Pad w/ Neck Shade

Pad with long shade to provide ultimate cooling relief along with FR protection. Conveniently attaches to hard hat suspension headband. Meets ASTM F2302 for flame resistance. Classified CAT1 per NFPA 70E.

KEY	SKU	MFG#	DESCRIPTION
G	C01024	12485	Chill-Its 6615 High Performance Dew Rag, Flame
H	C01023	12476	Chill-Its 6615 High Performance Dew Rag, Lime
I	C01026	12331	Chill-Its 6710 Evaporative Cooling Triangle Hat, Hi Viz Lime
J	C01027	12323	Chill-Its 6710 Evaporative Cooling Triangle Hat, Stars & Stripes
K	C01025	12523	Chill-Its 6670CT Evaporative Hard Hat Sun Shade, Hi-Vis Lime
L	C01028	12657	Chill-Its 6717 FR Hard Hat Pad w/ Neck Shade, Blue



### M, N - Cooling Neck Shield

Lightweight and easy to use, this water activated shade can re-hydrate thousands of times. Just soak in water 5-9 minutes, and it's ready to use. Attaches easily to the back of the hard hat harness and can be used as a sun barrier. Available in royal blue, 100% cotton, hand washable. Ideal for welding or other high heat environments.

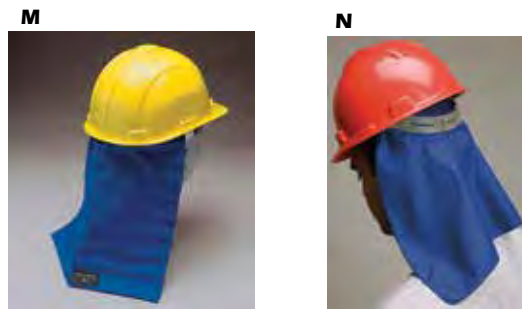

### O - Headband

Stay extra cool by soaking wrap in the cooler or chill in the freezer. Water activated wrap can be tied around the neck or around forehead for all day cooling comfort. Wrap is lightweight, comfortable and low profile. 3" wide band size increases cooling effect. Velcro closures keep band in place. 100% cotton. Hand wash.

### P - Cooling Beanie

Keep cool in intense heat. Beanie can be worn alone or under a hat. Great for road and utility crews. Adjustable elastic and Velcro® closure for one size fits all. Hand wash, 100% cotton with poly/cotton inner.

### Q - Hard Hat Cooling Liner

Simply soak this liner for 5 to 9 minutes in cold water and feel instant relief that lasts all day. Attaches to the hard hat harness with an easy elastic/Velcro® closure. One size fits all. Liner is 100% cotton and comes in royal blue. Hand washable.



KEY	SKU	MFG#	DESCRIPTION
M	C01006	8406	Cooling neck shield, royal blue
M	C01008	8406-02	Cooling neck shield, flame/heat retardant, royal blue
N	C01007	8406-01	Cooling neck shield, economy, royal blue
O	C01004	8405	Headband cooling wrap
P	C01010	8408	Cooling beanie head cover
Q	C01009	8407	Hard Hat Cooling Liner

Safety Systems is not responsible for errors or omissions. Pictures may not represent advertised item. Check current pricing, availability and promotions at SafetySystemsHawaii.com.



## FLOTATION VESTS



Stearns, Inc.



A



B

### A - The Work Master™ I222

Comfortable closed cell foam and encircling body belt with snag-resistant buckle for quick adjustment. Flotation collar for added protection and 62 sq in. of SOLAS grade reflective tape. Maximum comfort in a work vest. *Approval: USCG Type III/ Work Vest.*

### B - Welder's Vest I405

Economical heavy-duty flotation welding vest with tough fiberglass shell and Vislon® zipper. Aquafoam™ flotation foam, roomy armholes and side adjusts for a secure fit. *Approval: USCG Type III/ Work Vest.*



C

### C - The Versatile™ I465

Tough nylon shell with seven-piece foam design for all-day comfort. Four roomy pockets with Velcro® closures and rustproof zipper. Quick-adjust side tabs for secure fit and comfort, reflective panels, eyelets for lights and badges. *Approval: USCG Type III/ Work Vest.*



D

### D - The Work Boat™ I460

Heavy-duty flotation vest features two adjustable belts for secure and comfortable fit, leg straps for added safety and improved in-water performance. Nylon shell, marine mesh lining, oversize armholes for working freedom and 62 sq in. of SOLAS grade reflective tape. *Approval: USCG Type III/ Work Vest.*



E

### E - Work Zone Gear I424 Flotation Vest

Designed with soft, lightweight mesh on the upper half for comfort and ventilation and a tough ANSI approved polyester outershell. Two 1" encircling body straps with zipper front closure, two pockets with Velcro® closure, lightweight, durable Crosstech® flotation foam, D-rings for attaching gear and Solas-grade reflective tape on shoulders. *Approval: USCG Type III.*

### F, G - ANSI Work Zone Gear I424 Flotation Vest

Same features as Comfort Series Utility Vest but with 3M™ Scotchlite™ Reflective Material SOLAS-grade 6187 on panels. *ANSI/USCG III Compliant.*

### H - Deluxe Merchant Mate II™ I600

Designed to turn most unconscious wearers face up. Offshore PFD with encircling body belt and hinged back panel with a foam-filled collar for additional head support. Two chest adjusters for improving flotation angle and a special opening on back to accommodate most brands of fall protection harnesses. Features a USCG approved whistle, with pocket for whistle and light storage and 62 sq. in. (400 sq. cm.) of 3M™ Scotchlite™ Reflective Material SOLAS grade 6755 on panels and collar. *USCG Approved Type I.*

#### KEY SKU MFG# DESCRIPTION

KEY SKU	MFG#	DESCRIPTION
A.....	C02026 ...I222-UNIV .....	The Work Master flotation vest, universal size
B.....	C02004 ...I405-UNIV .....	Welders flotation vest, universal size
C.....	C02021 ...I465-S .....	The Versatile flotation vest, size small
C.....	C02020 ...I465-M .....	The Versatile flotation vest, size medium
C.....	C02019 ...I465-L .....	The Versatile flotation vest, size large
C.....	C02022 ...I465-XL .....	The Versatile flotation vest, size XL
C.....	C02023 ...I465-2X .....	The Versatile flotation vest, size 2X
C.....	C02024 ...I465-3X .....	The Versatile flotation vest, size 3X
D.....	C02029 ...I460-S .....	The Work Boat flotation vest, size small
D.....	C02028 ...I460-M .....	The Work Boat flotation vest, size medium
D.....	C02027 ...I460-L .....	The Work Boat flotation vest, size large
D.....	C02030 ...I460-XL .....	The Work Boat flotation vest, size XL
D.....	C02031 ...I460-2X .....	The Work Boat flotation vest, size 2X
D.....	C02032 ...I460-3X .....	The Work Boat flotation vest, size 3X
E.....	C02015 ...I424-M .....	Work Zone Gear flotation vest, size medium
E.....	C02014 ...I424-L .....	Work Zone Gear flotation vest, size large
E.....	C02016 ...I424-XL .....	Work Zone Gear flotation vest, size XL
E.....	C02017 ...I424-2X .....	Work Zone Gear flotation vest, size 2X
E.....	C02018 ...I424-3X .....	Work Zone Gear flotation vest, size 3X
F.....	C02012 ...I424 ANSI-AS .....	ANSI Work Zone Gear flotation vest, size small
F.....	C02011 ...I424 ANSI-AM .....	ANSI Work Zone Gear flotation vest, size medium
F.....	C02010 ...I424 ANSI-AL .....	ANSI Work Zone Gear flotation vest, size large
F.....	C02013 ...I424 ANSI-AXL .....	ANSI Work Zone Gear flotation vest, size XL
F.....	C02008 ...I424 ANSI-2X .....	ANSI Work Zone Gear flotation vest, size 2X
F.....	C02009 ...I424 ANSI-3X .....	ANSI Work Zone Gear flotation vest, size 3X
G.....	M20058 ...3000001118 .....	ANSI Work Zone Gear flotation vest, yellow, size M
G.....	M20059 ...3000001119 .....	ANSI Work Zone Gear flotation vest, yellow, size L
G.....	M20060 ...3000001120 .....	ANSI Work Zone Gear flotation vest, yellow, size XL
G.....	M20061 ...3000001121 .....	ANSI Work Zone Gear flotation vest, yellow, size 2X
G.....	M20062 ...3000001123 .....	ANSI Work Zone Gear flotation vest, yellow, size 3X
H.....	C02025 ...I600-UNIV .....	Merchant Mate flotation vest, universal size

Back opening fits most fall protection harnesses



H



Safety Systems is not responsible for errors or omissions. Pictures may not represent advertised item. Check current pricing, availability and promotions at [SafetySystemsHawaii.com](http://SafetySystemsHawaii.com).



## FLOTATION DEVICES

### A, B - Type IV 30" Industrial Ring Buoy

Molded from high impact linear low density polyethylene for superior life expectancy in the most severe environmental conditions. The encircling rope attached to the outside of the ring provides an extra non-slip gripping surface and is replaceable, so the buoy can remain on active duty longer. USCG Approved Type IV.

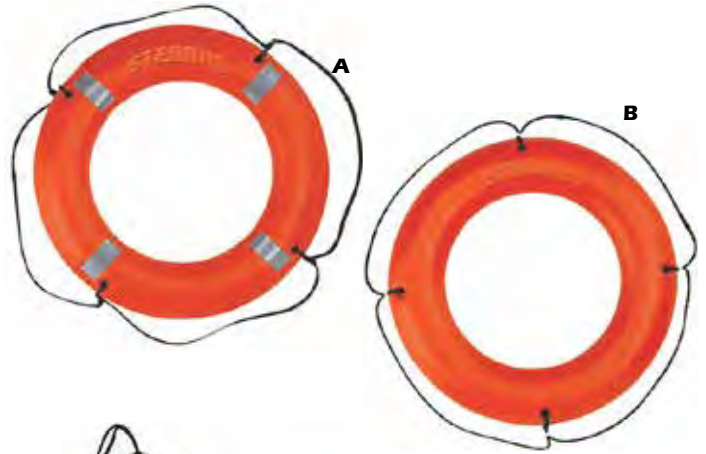

### C - Rescue Mate Water Rescue Rope Throw Bag I021

The Throw Bag is an essential part of any vessel's safety equipment inventory, providing an easily controlled heaving line to assist in overboard emergencies. Throwing instructions, stenciled on the back of the bag, are easy to follow and will quickly help you attain surprising accuracy and distance with a bit of practice. For re-throws, the bag can be quickly filled with water. 70 ft. floatable woven polypropylene rope feeds smoothly out of bag when thrown. Attached to high-visibility orange nylon storage bag.

### C - Ring Buoy Rope With Bag

Helps you prepare for the unexpected. Attach the throw line to a ring buoy for quick deployment. Storage bag features weather-resistant Cordura® fabric, cinch and grab straps and contains 90 ft. of highly visible 3/8-in. polypropylene floating rope.



KEY	SKU	MFG#	DESCRIPTION
A	.....	C03593	.....I030OREF ..... Type IV 30" Industrial Ring Bouy with reflective tape
B	.....	M20057	.....I030ORG-00-000..... Type IV 30" Industrial Ring Bouy without tape
C	.....	F08005	.....I021ORG-00-000 ..... Rescue Mate Water Rescue Rope Throw Bag, 70'
C	.....	M20004	.....I023ORG-00-000 ..... Ring Buoy Rope w/ Bag, 90'

## VISIT US ONLINE

Get more information on  
Rentals,  
Repairs &  
Fit Testing

**SAFETY**  
**SYSTEMS**  
**AND SIGNS**  
**HAWAII**



- Verify current prices & availability of products
- See all the new product arrivals
- See the current promotions
- See the upcoming training schedules



SafetySystemsHawaii.com

Safety Systems is not responsible for errors or omissions. Pictures may not represent advertised item. Check current pricing, availability and promotions at SafetySystemsHawaii.com.



## SAFETY VESTS

### ML KISHIGO®



### A - Children's JPO Vests

Vests for children for crossing guards, hall monitors & sporting events. Hook & loop front closure and elastic sides.

### B - Econo Safety Vests

Comfortable orange or lime green polyester knit mesh with soft black cotton binding. 3/4" elastic side closure and hook & loop closure in front.

### C - Entry Level Vest

Orange knit mesh with black cotton binding. Front & back 1" wide high intensity reflective vertical stripes. Elastic side straps and hook & loop closure.

KEY SKU	MFG#	DESCRIPTION
A.....C03639	...P-3960-C/S	.....Childrens JPO Vest, orange mesh, size Small
A.....C03637	...P-3960-M	.....Childrens JPO Vest, orange mesh, size Medium
A.....C03635	...P-3960-L	.....Childrens JPO Vest, orange mesh, size Large
A.....C03641	...P-3960-XL	.....Childrens JPO Vest, orange mesh, size XL
.....C03640	...PL-3960-S	.....Childrens JPO Vest, lime mesh, size Small
.....C03638	...PL-3960-M	.....Childrens JPO Vest, lime mesh, size Medium
.....C03636	...PL-3960-L	.....Childrens JPO Vest, lime mesh, size Large
.....C03642	...PL-3960-XL	.....Childrens JPO Vest, lime mesh, size XL
B.....C03043	...P	.....Econo Safety Vest, orange mesh, 2 elastic side straps
.....C03547	...NL	.....Econo Safety Vest, lime green mesh, 2 elastic side straps
C.....C03631	...P-V17-REG	.....Entry Level Vest, orange w/ lime stripes, size Regular
C.....C03634	...P-V17-XL	.....Entry Level Vest, orange w/ lime stripes, size XL
C.....C03632	...P-V17-2X	.....Entry Level Vest, orange w/ lime stripes, size 2X
C.....C03633	...P-V17-3X	.....Entry Level Vest, orange w/ lime stripes, size 3X

## COMMAND & SECURITY VESTS

### ML KISHIGO®



### D - Incident Command Vests

100% polyester fabric with matching trim. One upper right chest, one pencil division, and one inside lower right patch pocket. 1" horizontal white Reflexite® stripe. Clear plastic pouches: 4.25" X 11" on the back, and 3" X 5" on the front.

### E - 200 PSV Pro Series Security Vest

Upper mesh and lower solid polyester material, 5-point breakaway with breakaway zipper-front closure, reflective material, 4-season adjustability allows for accurate sizing in any weather, even over bulky coats and convenient left mic tab holder. Left chest pencil/pen pocket, inside large lower patch pocket (when not in use, the vest folds into convenient storage pouch). ANSI/ISEA 207 Compliant.

### F - 300 PSV Pro Series Security Vest

Durable, comfortable mesh material, 5-point breakaway with velcro front closure, 4-season adjustability allows for accurate sizing in any weather, even over bulky coats, 2" silver 3M™ Scotchlite™ Reflective Material with contrasting color for quick identification. Features snap-up design for easy accessory belt access — \*ANSI 207 compliant in snapped-up position, or Class 2 in full-length position. Inside large lower patch pocket (when not in use, the vest folds into convenient storage pouch). ANSI/ISEA 107 CLASS 2 & ANSI 207 Compliant.

KEY SKU	MFG#	DESCRIPTION
D.....C03041	...3707-REG	.....Incident Command Vest, orange
E.....C03747	...8055BZ-MXL	.....200 PSV Pro Series Security Vest, lime/black, size M-XL
E.....C03748	...8055BZ-2X4X	.....200 PSV Pro Series Security Vest, lime/black, size 2X-4X
F.....C03745	...8065-MXL	.....300 PSV Pro Series Security Vest, lime, size M-XL
F.....C03746	...8065-2X4X	.....300 PSV Pro Series Security Vest, lime, size 2X-4X





## PREMIUM BRILLIANT SERIES®

### A, B - Premium Brilliant Series® Heavy Duty Vest

1510 Lime / 1511 Orange

Ultra-Cool™ 100% polyester mesh. Zipper front closure reinforced with durable webbing. 2" wide high performance reflective material with 3" breathable contrasting color. Reflective trim around arms and piping down sides for added low light visibility. Performance meets style, breathable black sides provide visual contrast. Left and right chest mic tabs. Two lower outside cargo pockets with adjustable flaps and grommets. Right chest 2-tier pencil pocket. Left chest heavy duty gusseted radio/utility pocket with reflective piping. Two inside patch pockets.

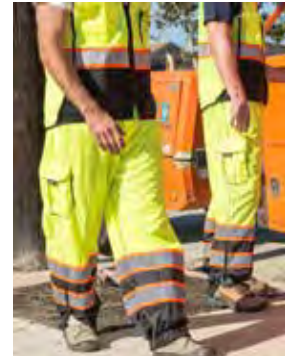
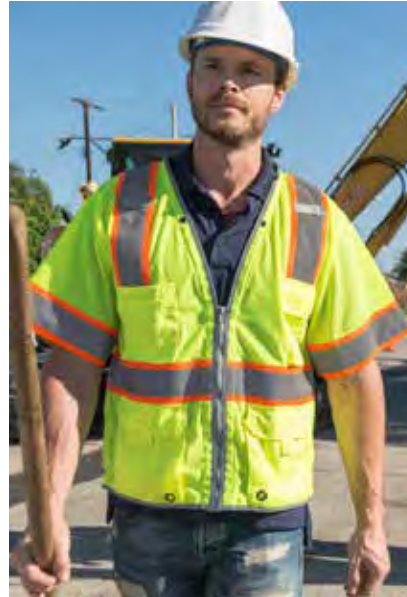

### C, D - Premium Brilliant Series® Heavy Duty Vest

1550 Lime / 1551 Orange

The Class 3 version of our top of the line ultimate visibility vests. If you are serious about visibility both day and night and finished quality, look no further.

Ultra-Cool™ 100% polyester mesh with solid pockets. Brilliant Trim reflective edging improves low light visibility. Zipper front closure reinforced with durable webbing. 2" wide high performance reflective material with 3" Ultra-Cool™ contrasting mesh. Left and right chest mic tabs. Two lapel grommets. Outside right chest 2-tier, 4-division pocket. Outside left chest multi-use cell pocket. Inside lower patch pockets. Two lower outside cargo pockets with flaps and grommets.

### E - Premium Brilliant Series® Mesh Pants

3118 Lime / 3119 Orange

The Class E Brilliant Series mesh pants are more than an accent piece. When combined with a Class 2 vest this ensemble becomes a fully fledged Class 3 outfit with visibility surpassing just about anything on the market.

Ultra-Cool™ 100% polyester mesh. Brilliant Series reflective piping considerably improves low light visibility. Snap front closure, hook & loop fly with adjustable sides and elastic back. 2" wide high performance reflective material with 3" contrasting color. Elastic bottom cuff with zipper for boot access. Black bottom to help keep a clean appearance. Heavy duty solid right cargo pocket with reflective piping. Left and right side pocket access slits.

KEY	SKU	MFG#	DESCRIPTION
A	C03853	1510-S	Premium Brilliant Series® HD Class 2 Vest, lime, size Small
A	C03549	1510-M	Premium Brilliant Series® HD Class 2 Vest, lime, size Medium
A	C03550	1510-L	Premium Brilliant Series® HD Class 2 Vest, lime, size Large
A	C03551	1510-XL	Premium Brilliant Series® HD Class 2 Vest, lime, size XL
A	C03552	1510-2X	Premium Brilliant Series® HD Class 2 Vest, lime, size 2X
A	C03553	1510-3X	Premium Brilliant Series® HD Class 2 Vest, lime, size 3X
A	C03554	1510-4X	Premium Brilliant Series® HD Class 2 Vest, lime, size 4X
A	C03555	1510-5X	Premium Brilliant Series® HD Class 2 Vest, lime, size 5X
B	C03854	1511-S	Premium Brilliant Series® HD Class 2 Vest, orange, size Small
B	C03556	1511-M	Premium Brilliant Series® HD Class 2 Vest, orange, size Medium
B	C03557	1511-L	Premium Brilliant Series® HD Class 2 Vest, orange, size Large
B	C03558	1511-XL	Premium Brilliant Series® HD Class 2 Vest, orange, size XL
B	C03559	1511-2X	Premium Brilliant Series® HD Class 2 Vest, orange, size 2X
B	C03560	1511-3X	Premium Brilliant Series® HD Class 2 Vest, orange, size 3X
B	C03561	1511-4X	Premium Brilliant Series® HD Class 2 Vest, orange, size 4X
B	C03562	1511-5X	Premium Brilliant Series® HD Class 2 Vest, orange, size 5X
C	C03966	1550-S	Premium Brilliant Series® HD Class 3 Vest, lime, size Small
C	C03563	1550-M	Premium Brilliant Series® HD Class 3 Vest, lime, size Medium
C	C03564	1550-L	Premium Brilliant Series® HD Class 3 Vest, lime, size Large
C	C03565	1550-XL	Premium Brilliant Series® HD Class 3 Vest, lime, size XL
C	C03388	1550-2XL	Premium Brilliant Series® HD Class 3 Vest, lime, size 2X
C	C03389	1550-3XL	Premium Brilliant Series® HD Class 3 Vest, lime, size 3X
C	C03390	1550-4XL	Premium Brilliant Series® HD Class 3 Vest, lime, size 4X
C	C03391	1550-5XL	Premium Brilliant Series® HD Class 3 Vest, lime, size 5X
D	C03967	1551-S	Premium Brilliant Series® HD Class 3 Vest, orange, size Small
D	C03566	1551-M	Premium Brilliant Series® HD Class 3 Vest, orange, size Medium
D	C03567	1551-L	Premium Brilliant Series® HD Class 3 Vest, orange, size Large
D	C03568	1551-XL	Premium Brilliant Series® HD Class 3 Vest, orange, size XL
D	C03395	1551-2XL	Premium Brilliant Series® HD Class 3 Vest, orange, size 2X
D	C03396	1551-3XL	Premium Brilliant Series® HD Class 3 Vest, orange, size 3X
D	C03397	1551-4XL	Premium Brilliant Series® HD Class 3 Vest, orange, size 4X
D	C03398	1551-5XL	Premium Brilliant Series® HD Class 3 Vest, orange, size 5X
E	C04383	3118-S/M	Premium Brilliant Series® Class E Mesh Pants, lime, size S-Medium
E	C04384	3118-L/XL	Premium Brilliant Series® Class E Mesh Pants, lime, size L-XL
E	C04385	3118-2XL/4XL	Premium Brilliant Series® Class E Mesh Pants, lime, size 2X-4X
E	C04386	3119-S/M	Premium Brilliant Series® Class E Mesh Pants, orange, size S-M
E	C04387	3119-L/XL	Premium Brilliant Series® Class E Mesh Pants, orange, size L-XL
E	C04388	3119-2XL/4XL	Premium Brilliant Series® Class E Mesh Pants, orange, size 2X-4X



**ML KISHIGO®**

Premium Brilliant Series®

Safety Systems is not responsible for errors or omissions. Pictures may not represent advertised item. Check current pricing, availability and promotions at SafetySystemsHawaii.com.

## CLASS 2 COMPLIANT VESTS

**ML KISHIGO®**



### A - Premium Brilliant Series® Ladies Fitted Vest

1521 Lime

Ultra-Cool™ 100% polyester mesh back and sides with lightweight solid front, Zipper front closure, 2" wide high performance reflective material, Brilliant Trim and reflective piping around arms & down sides for added low light visibility., waist cinches to ensure a perfect fit. Two hidden lower outside slash pockets with zipper closures, inside ergonomically positioned lower left radio pocket with flap.

### B - Ladies Mesh Vest

1525 Lime

Ultra-Cool™ 100% polyester mesh. Zipper front closure. 2" wide reflective material. Reflective trim around arms for better visibility in low light conditions. Cinched sides to ensure a perfect fit. Two lower patch slash pockets. Inside lower left radio pocket. ANSI 107 Type R | Class 2 Compliant.

### C - Econo Series 6-Pocket Mesh Vest

1191 Lime

100% polyester mesh material w/ solid polyester pockets, zipper closure and 2" silver reflective stripes. Two lower outside patch pockets with flaps, left chest mic tab, right chest 2-division pocket, left chest 4-division pocket and two inside patch pockets.

### D - Economy Series Flame Resistant Vest

FM300 Lime

Modacrylic blend Flame Resistant GlenGuard™ mesh material with 2" wide Flame Resistant reflective material. FR hook & loop front closure. Two lower inside patch pockets and left chest inside 2-tier, 4-division pencil pocket.

### E, F - Single Pocket Hook & Loop Mesh Vest

1193 Lime / 1194 Orange

100% polyester mesh, 4" hook & loop front closure, 2" wide reflective material, left chest mic tab.

### G, H - Single Pocket Zipper Mesh Vest

1089 Lime / 1090 Orange

Ultra-Cool™ 100% polyester mesh with zipper front closure, 2" wide high performance reflective material, left chest mic tab, outside left chest pocket.

KEY SKU	MFG#	DESCRIPTION
A.....C04409	...1521-S	.....Premium Brilliant Series® Ladies Fitted Vest, lime, size S
A.....C04410	...1521-M	.....Premium Brilliant Series® Ladies Fitted Vest, lime, size M
A.....C04411	...1521-L	.....Premium Brilliant Series® Ladies Fitted Vest, lime, size L
A.....C04412	...1521-XL	.....Premium Brilliant Series® Ladies Fitted Vest, lime, size XL
B.....C03962	...1525-S	.....Ladies Mesh Vest, lime, size Small
B.....C03963	...1525-M	.....Ladies Mesh Vest, lime, size Medium
B.....C03964	...1525-L	.....Ladies Mesh Vest, lime, size Large
B.....C03965	...1525-XL	.....Ladies Mesh Vest, lime, size XL
C.....C03693	...1191-SM	.....Econo Series 6-Pocket Mesh Vest, lime, size S-M
C.....C03692	...1191-LXL	.....Econo Series 6-Pocket Mesh Vest, lime, size L-XL
C.....C03690	...1191-2X3X	.....Econo Series 6-Pocket Mesh Vest, lime, size 2X-3X
C.....C03691	...1191-4X5X	.....Econo Series 6-Pocket Mesh Vest, lime, size 4X-5X
D.....C03770	...FM300-M	.....Econo Series Flame Resistant Vest, lime, size Medium
D.....C03771	...FM300-L	.....Econo Series Flame Resistant Vest, lime, size Large
D.....C03772	...FM300-XL	.....Econo Series Flame Resistant Vest, lime, size XL
D.....C03773	...FM300-2XL	.....Econo Series Flame Resistant Vest, lime, size 2X
D.....C03774	...FM300-3XL	.....Econo Series Flame Resistant Vest, lime, size 3X
D.....C03775	...FM300-4XL	.....Econo Series Flame Resistant Vest, lime, size 4X
D.....C03776	...FM300-5XL	.....Econo Series Flame Resistant Vest, lime, size 5X
E.....C03697	...1193-SM	.....Single Pocket Hook & Loop Mesh Vest, lime, size S-M
E.....C03696	...1193-LXL	.....Single Pocket Hook & Loop Mesh Vest, lime, size L-XL
E.....C03694	...1193-2X3X	.....Single Pocket Hook & Loop Mesh Vest, lime, size 2X-3X
E.....C03695	...1193-4X5X	.....Single Pocket Hook & Loop Mesh Vest, lime, size 4X-5X
F.....C03701	...1194-SM	.....Single Pocket Hook & Loop Mesh Vest, orange, size S-M
F.....C03700	...1194-LXL	.....Single Pocket Hook & Loop Mesh Vest, orange, size L-XL
F.....C03698	...1194-2X3X	.....Single Pocket Hook & Loop Mesh Vest, orange, size 2X-3X
F.....C03699	...1194-4X5X	.....Single Pocket Hook & Loop Mesh Vest, orange, size 4X-5X
G.....C03144	...1089-M	.....Single Pocket Zipper Mesh Vest, lime, size M
G.....C03667	...1089-L	.....Single Pocket Zipper Mesh Vest, lime, size L
G.....C03145	...1089-XL	.....Single Pocket Zipper Mesh Vest, lime, size XL
G.....C03139	...1089-2X	.....Single Pocket Zipper Mesh Vest, lime, size 2X
G.....C03664	...1089-3X	.....Single Pocket Zipper Mesh Vest, lime, size 3X
G.....C03665	...1089-4X	.....Single Pocket Zipper Mesh Vest, lime, size 4X
G.....C03666	...1089-5X	.....Single Pocket Zipper Mesh Vest, lime, size 5X
H.....C03528	...1090-M	.....Single Pocket Zipper Mesh Vest, orange, size M
H.....C03493	...1090-L	.....Single Pocket Zipper Mesh Vest, orange, size L
H.....C03152	...1090-XL	.....Single Pocket Zipper Mesh Vest, orange, size XL
H.....C03492	...1090-2X	.....Single Pocket Zipper Mesh Vest, orange, size 2X
H.....C03523	...1090-3X	.....Single Pocket Zipper Mesh Vest, orange, size 3X
H.....C03148	...1090-4X	.....Single Pocket Zipper Mesh Vest, orange, size 4X
H.....C03149	...1090-5X	.....Single Pocket Zipper Mesh Vest, orange, size 5X

Safety Systems is not responsible for errors or omissions. Pictures may not represent advertised item. Check current pricing, availability and promotions at [SafetySystemsHawaii.com](http://SafetySystemsHawaii.com).

## CLASS 2 COMPLIANT VESTS

# ML KISHIGO®

### A, B - 4 Pocket Hook and Loop Mesh Vest

1083 Lime / 1084 Orange

Ultra-Cool™ 100% polyester mesh. 4" hook & loop front closure. 2" wide high performance reflective material. Left chest mic tab. Outside right chest 2-tier pencil pocket. Outside left chest patch pocket. Two large lower inside patch pockets.

### C, D - ORALITE® Solid Front with Mesh Back Vest

1207A Orange / 1208A Lime

Ultra-Cool™ 100% polyester mesh material on back with solid front and zipper front closure. Mesh back & solid front, two outside lower patch pockets with flap pockets, two inside lower patch pocket, left chest radio pocket with Velcro strap & right chest 2-tier 4 division pocket. ANSI 107 Type R | Class 2 Compliant.

### E, F - Contrasting Mesh Vest

1055 Orange / 1056 Lime

Ultra-Cool™ 100% polyester mesh with zipper front closure. One inside upper left two tier 4-division pencil pocket, one lower right inside patch pocket. ANSI 107 Type R | Class 2 Compliant.

### G, H - 4 Season Ultra-Cool™ Adjustable Mesh Vest

1166 Lime / 1167 Orange

Adjustable side closures allows multiple sizing. One inside upper left cell phone pocket, one outside right 2-division pencil pocket, two inside lower patch pockets. ANSI 107 Type R | Class 2 Compliant.



KEY	SKU	MFG#	DESCRIPTION
A	C03527	1083-M	4 Pocket Hook & Loop Mesh Vest, lime, size M
A	C03129	1083-L	4 Pocket Hook & Loop Mesh Vest, lime, size L
A	C03131	1083-XL	4 Pocket Hook & Loop Mesh Vest, lime, size XL
A	C03125	1083-2X	4 Pocket Hook & Loop Mesh Vest, lime, size 2X
A	C03522	1083-3X	4 Pocket Hook & Loop Mesh Vest, lime, size 3X
A	C03127	1083-4X	4 Pocket Hook & Loop Mesh Vest, lime, size 4X
A	C03525	1083-5X	4 Pocket Hook & Loop Mesh Vest, lime, size 5X
B	C03137	1084-M	4 Pocket Hook & Loop Mesh Vest, orange, size M
B	C03136	1084-L	4 Pocket Hook & Loop Mesh Vest, orange, size L
B	C03138	1084-XL	4 Pocket Hook & Loop Mesh Vest, orange, size XL
B	C03490	1084-2X	4 Pocket Hook & Loop Mesh Vest, orange, size 2X
B	C03491	1084-3X	4 Pocket Hook & Loop Mesh Vest, orange, size 3X
B	C03524	1084-4X	4 Pocket Hook & Loop Mesh Vest, orange size 4X
B	C03573	1084-5X	4 Pocket Hook & Loop Mesh Vest, orange, size 5X
C	C03723	1207A-S	Ultra-Cool Mesh back/Solid Front, orange, size Small
C	C03499	1207A-M	Ultra-Cool Mesh back/Solid Front, orange, size Medium
C	C03498	1207A-L	Ultra-Cool Mesh back/Solid Front, orange, size Large
C	C03500	1207A-XL	Ultra-Cool Mesh back/Solid Front, orange, size XL
C	C03496	1207A-2X	Ultra-Cool Mesh back/Solid Front, orange, size 2X
C	C03497	1207A-3X	Ultra-Cool Mesh back/Solid Front, orange, size 3X
C	C03542	1207A-4X	Ultra-Cool Mesh back/Solid Front, orange, size 4X
C	C03574	1207A-5X	Ultra-Cool Mesh back/Solid Front, orange, size 5X
D	C03504	1208A-M	Ultra-Cool Mesh back/Solid Front, lime, size Medium
D	C03503	1208A-L	Ultra-Cool Mesh back/Solid Front, lime, size Large
D	C03505	1208A-XL	Ultra-Cool Mesh back/Solid Front, lime, size XL
D	C03501	1208A-2X	Ultra-Cool Mesh back/Solid Front, lime, size 2X
D	C03502	1208A-3X	Ultra-Cool Mesh back/Solid Front, lime, size 3X
D	C03543	1208A-4X	Ultra-Cool Mesh back/Solid Front, lime, size 4X
D	C03575	1208A-5X	Ultra-Cool Mesh back/Solid Front, lime, size 5X
E	C03116	1055-M	Ultra-Cool Mesh Contrasting Color, orange, size Medium
E	C03115	1055-L	Ultra-Cool Mesh Contrasting Color, orange, size Large
E	C03662	1055-XL	Ultra-Cool Mesh Contrasting Color, orange, size XL
E	C03659	1055-2X	Ultra-Cool Mesh Contrasting Color, orange, size 2X
E	C03112	1055-3X	Ultra-Cool Mesh Contrasting Color, orange, size 3X
E	C03660	1055-4X	Ultra-Cool Mesh Contrasting Color, orange, size 4X
E	C03661	1055-5X	Ultra-Cool Mesh Contrasting Color, orange, size 5X
F	C03123	1056-M	Ultra-Cool Mesh Contrasting Color, lime, size Medium
F	C03526	1056-L	Ultra-Cool Mesh Contrasting Color, lime, size Large
F	C03529	1056-XL	Ultra-Cool Mesh Contrasting Color, lime, size XL
F	C03530	1056-2X	Ultra-Cool Mesh Contrasting Color, lime, size 2X
F	C03521	1056-3X	Ultra-Cool Mesh Contrasting Color, lime, size 3X
F	C03120	1056-4X	Ultra-Cool Mesh Contrasting Color, lime, size 4X
F	C03663	1056-5X	Ultra-Cool Mesh Contrasting Color, lime, size 5X
G	C04373	1166-MXL	4 Season Ultra-Cool Adjustable, lime, size M-XL
G	C04372	1166-2X4X	4 Season Ultra-Cool Adjustable, lime, size 2X-4X
H	C04375	1167-MXL	4 Season Ultra-Cool Adjustable, orange, size M-XL
H	C04374	1167-2X4X	4 Season Ultra-Cool Adjustable, orange, size 2X-4X

Safety Systems is not responsible for errors or omissions. Pictures may not represent advertised item. Check current pricing, availability and promotions at [SafetySystemsHawaii.com](http://SafetySystemsHawaii.com).



## CLASS 2 COMPLIANT VESTS

Premium  
**Black Series®**

# ML KISHIGO®



### A, B - Premium Black Series® Black Bottom Vest

1515 Lime / 1516 Orange

Because even when you're covered from head to toe in dust and dirt, your clothes can still do the talking. So when you wear an item from the Black Series you'll know that you're getting the visibility you need, but with the style you want. Made with high quality materials to increase durability, Black Series gear also gives you enhanced visibility with reflective trim and piping and added functionality via cargo and expansive utility pockets. So go ahead, we're giving you permission to be the best-dressed guy on site. Performance, meet style

Ultra-Cool™ 100% polyester mesh with heavy duty black bottom and trim to keep vest appearance clean and professional. Zipper front closure with durable webbing reinforcement. 2" wide silver laminated reflective material with 3" breathable contrasting color. Reflective trim around arms and piping down sides for added low light visibility. Left and right chest mic tabs. Two lower outside expandable cargo pockets with adjustable flaps and grommets. Right chest 2-tier, 4-division pencil pocket. Left chest heavy duty gusseted radio/utility pocket with reflective piping. Inside lower left heavy duty tablet (iPad) pocket with load-bearing strap. Inside lower right patch pocket. ANSI 107 Type R | Class 2 Compliant.



### C, D - Professional Surveyors Vest

S5000 Lime / S5001 Orange

Solid polyester front with mesh back and zipper front closure reinforced with durable webbing. 2" wide silver reflective material laminated to 3" contrasting color with left & right mic tabs and 2 lapel grommets. Left chest 2-tier pocket with dual function flap that can be held open by hook & loop, large right gusseted pocket with flap, outside lower front pockets with flaps, left and right stake pockets, left and right elastic spray paint can pockets, lower inside left and right full length zipper pockets with load-bearing straps, hidden back pouch with left and right zipper access. ANSI 107 Type R | Class 2 Compliant.



### E - Fall Protection Vest

T341 Lime

100% polyester solid front with Ultra-Cool™ mesh back and 2" wide silver reflective material on 3" contrasting material. Features a snap front closure with back and side openings for harness rings and left and right chest mic tabs. Left chest radio pocket with flap, right chest 2-tier pencil pocket, two lower front expandable-flap closure pockets, and two lower inside patch pockets. ANSI 107 Type R | Class 2 Compliant.

KEY SKU	MFG#	DESCRIPTION
A.....C03846	...1515/M	.....Black Series Black Bottom Vest, lime, size Medium
A.....C03847	...1515/L	.....Black Series Black Bottom Vest, lime, size Large
A.....C03848	...1515/XL	.....Black Series Black Bottom Vest, lime, size XL
A.....C03849	...1515/2X	.....Black Series Black Bottom Vest, lime, size 2X
A.....C03850	...1515/3X	.....Black Series Black Bottom Vest, lime, size 3X
A.....C03851	...1515/4X	.....Black Series Black Bottom Vest, lime, size 4X
A.....C03852	...1515/5X	.....Black Series Black Bottom Vest, lime, size 5X
B.....C03857	...1516/M	.....Black Series Black Bottom Vest, orange, size Medium
B.....C03858	...1516/L	.....Black Series Black Bottom Vest, orange, size Large
B.....C03859	...1516/XL	.....Black Series Black Bottom Vest, orange, size XL
B.....C03860	...1516/2X	.....Black Series Black Bottom Vest, orange, size 2X
B.....C03861	...1516/3X	.....Black Series Black Bottom Vest, orange, size 3X
B.....C03862	...1516/4X	.....Black Series Black Bottom Vest, orange, size 4X
B.....C03863	...1516/5X	.....Black Series Black Bottom Vest, orange, size 5X
C.....C03576	...S5000-M	.....Professional Surveyors Vest, lime, size Medium
C.....C03572	...S5000-L	.....Professional Surveyors Vest, lime, size Large
C.....C03571	...S5000-XL	.....Professional Surveyors Vest, lime, size XL
C.....C03435	...S5000-2XL	.....Professional Surveyors Vest, lime, size 2X
C.....C03436	...S5000-3XL	.....Professional Surveyors Vest, lime, size 3X
C.....C03864	...S5000-4XL	.....Professional Surveyors Vest, lime, size 4X
C.....C03865	...S5000-5XL	.....Professional Surveyors Vest, lime, size 5X
D.....C03866	...S5001-M	.....Professional Surveyors Vest, orange, size Medium
D.....C03867	...S5001-L	.....Professional Surveyors Vest, orange, size Large
D.....C03868	...S5001-XL	.....Professional Surveyors Vest, orange, size XL
D.....C03869	...S5001-2XL	.....Professional Surveyors Vest, orange, size 2X
D.....C03870	...S5001-3XL	.....Professional Surveyors Vest, orange, size 3X
D.....C03871	...S5001-4XL	.....Professional Surveyors Vest, orange, size 4X
D.....C03872	...S5001-5XL	.....Professional Surveyors Vest, orange, size 5X
E.....C03466	...T341-S/M	.....Fall Protection Vest, lime, size S-M
E.....C03570	...T341-L/XL	.....Fall Protection Vest, lime, size L-XL
E.....C03427	...T341-2XL/3XL	.....Fall Protection Vest, lime, size 2X-3X

## CLASS 3 & E COMPLIANT

# ML KISHIGO®

### A, B - 6 Pocket Contrast Mesh Vest

1242 Lime / 1243 Orange

Ultra-Cool™ 100% polyester mesh w/ zipper front closure. Outside upper 2-tier pocket, upper outside radio pocket, inside patch pockets and two solid material outside large patch pockets with scalloped flaps. ANSI 107 Type R | Class 3 Compliant.



A

### C - Ultra-Cool™ Mesh Economy Vest

1264 Lime

100% polyester mesh w/ zipper front closure. Outside left chest pocket and two inside pockets. ANSI 107 Type R | Class 3 Compliant.



B

### D - Professional Surveyors Vest

S5010 Lime

Solid polyester front with mesh back. Zipper front closure reinforced with durable webbing. 2" wide high performance reflective material laminated to 3" contrasting color. Left and right mic tabs. 2 label grommets. Padded neck for comfort. Left chest 2-tier pocket with dual function flap that can be held open by hook & loop. Large right gusseted pocket with flap. Outside lower front pockets with flaps, left and right stake pockets, left and right elastic spray paint can pockets. Lower inside left and right full length zipper pockets with load-bearing straps. Hidden back pouch with left and right zipper access. ANSI 107 Type R | Class 3 Compliant.



C

KEY	SKU	MFG#	DESCRIPTION
A	.....	C03510	.....1242-M.....Ultra-Cool Mesh Surveyors Vest, lime, size Medium
A	.....	C03509	.....1242-L.....Ultra-Cool Mesh Surveyors Vest, lime, size Large
A	.....	C03511	.....1242-XL.....Ultra-Cool Mesh Surveyors Vest, lime, size XL
A	.....	C03506	.....1242-2X.....Ultra-Cool Mesh Surveyors Vest, lime, size 2X
A	.....	C03507	.....1242-3X.....Ultra-Cool Mesh Surveyors Vest, lime, size 3X
A	.....	C03508	.....1242-4X.....Ultra-Cool Mesh Surveyors Vest, lime, size 4X
A	.....	C03534	.....1242-5X.....Ultra-Cool Mesh Surveyors Vest, lime, size 5X
B	.....	C03515	.....1243-M.....Ultra-Cool Mesh Surveyors Vest, orange, size Medium
B	.....	C03514	.....1243-L.....Ultra-Cool Mesh Surveyors Vest, orange, size Large
B	.....	C03516	.....1243-XL.....Ultra-Cool Mesh Surveyors Vest, orange, size XL
B	.....	C03512	.....1243-2X.....Ultra-Cool Mesh Surveyors Vest, orange, size 2X
B	.....	C03513	.....1243-3X.....Ultra-Cool Mesh Surveyors Vest, orange, size 3X
B	.....	C03533	.....1243-4X.....Ultra-Cool Mesh Surveyors Vest, orange, size 4X
B	.....	C03535	.....1243-5X.....Ultra-Cool Mesh Surveyors Vest, orange, size 5X
C	.....	C03406	.....1264/M.....Ultra-Cool Mesh Economy, lime, size Medium
C	.....	C03407	.....1264/L.....Ultra-Cool Mesh Economy, lime, size Large
C	.....	C03408	.....1264/XL.....Ultra-Cool Mesh Economy, lime, size XL
C	.....	C03409	.....1264/2X.....Ultra-Cool Mesh Economy, lime, size 2X
C	.....	C03410	.....1264/3X.....Ultra-Cool Mesh Economy, lime, size 3X
C	.....	C03411	.....1264/4X.....Ultra-Cool Mesh Economy, lime, size 4X
C	.....	C03412	.....1264/5X.....Ultra-Cool Mesh Economy, lime, size 5X
D	.....	C03970	.....S5010-M.....Professional Surveyors Vest, lime, size Medium
D	.....	C03971	.....S5010-L.....Professional Surveyors Vest, lime, size Large
D	.....	C03972	.....S5010-XL.....Professional Surveyors Vest, lime, size XL
D	.....	C03973	.....S5010-2X.....Professional Surveyors Vest, lime, size 2X



D

### E, F - Class "E" Ultra-Cool™ Mesh Pants

3112 Lime / 3113 Orange

Drawstring waist with elastic bottom cuffs. Left and right side pocket access slits. 2" wide ORALITE® prismatic reflective material. Wear any Class 2 vest with Class E pants and you now have a Class 3 ensemble.



E



F

KEY	SKU	MFG#	DESCRIPTION
E	.....	C04350	.....3112-SM.....Class E Ultra-Cool Mesh Pants, lime, orange strips, S-M
E	.....	C04349	.....3112-LXL.....Class E Ultra-Cool Mesh Pants, lime, orange strips, L-XL
E	.....	C04347	.....3112-2X4X.....Class E Ultra-Cool Mesh Pants, lime, orange strips, 2X-4X
E	.....	C04348	.....3112-5X6X.....Class E Ultra-Cool Mesh Pants, lime, orange strips, 5X-6X
F	.....	C04354	.....3113-SM.....Class E Ultra-Cool Mesh Pants, orange, lime strips, S-M
F	.....	C04353	.....3113-LXL.....Class E Ultra-Cool Mesh Pants, orange, lime strips, L-XL
F	.....	C04351	.....3113-2X4X.....Class E Ultra-Cool Mesh Pants, orange, lime strips, 2X-4X
F	.....	C04352	.....3113-5X6X.....Class E Ultra-Cool Mesh Pants, orange, lime strips, 5X-6X

Safety Systems is not responsible for errors or omissions. Pictures may not represent advertised item. Check current pricing, availability and promotions at SafetySystemsHawaii.com.



## ML KISHIGO®



### A, B - Short Sleeve T-Shirt

9124 Lime / 9125 Orange

Microfiber polyester material wicks away moisture. Perfect for protecting your arms from the sun while staying cool. Left chest pocket. Non-ANSI Compliant.



### C, D - Long Sleeve T-Shirt

9122 Lime / 9123 Orange

Microfiber polyester material wicks away moisture. Perfect for protecting your arms from the sun while staying cool. Left chest pocket. Non-ANSI Compliant.



### E, F - Short Sleeve Class 2 T-Shirt

9110 Lime / 9111 Orange

Microfiber polyester material wicks away moisture. 2" wide high performance reflective material. Left chest pocket. ANSI 107 Type R | Class 2 Compliant.



### G, H - Long Sleeve Class 3 T-Shirt

9145 Lime / 9146 Orange

Microfiber polyester material wicks away moisture. 2" wide high performance reflective material. Left chest pocket. ANSI 107 Type R | Class 3 Compliant.

KEY	SKU	MFG#	DESCRIPTION
A	.....	C04761 ...9124-M	..... Short Sleeve T-Shirt, lime, size Medium
A	.....	C04762 ...9124-L	..... Short Sleeve T-Shirt, lime, size Large
A	.....	C04763 ...9124-XL	..... Short Sleeve T-Shirt, lime, size XL
A	.....	C04764 ...9124-2X	..... Short Sleeve T-Shirt, lime, size 2X
A	.....	C04765 ...9124-3X	..... Short Sleeve T-Shirt, lime, size 3X
A	.....	C04766 ...9124-4X	..... Short Sleeve T-Shirt, lime, size 4X
A	.....	C04767 ...9124-5X	..... Short Sleeve T-Shirt, lime, size 5X
B	.....	C04768 ...9125-M	..... Short Sleeve T-Shirt, orange, size Medium
B	.....	C04769 ...9125-L	..... Short Sleeve T-Shirt, orange, size Large
B	.....	C04770 ...9125-XL	..... Short Sleeve T-Shirt, orange, size XL
B	.....	C04771 ...9125-2X	..... Short Sleeve T-Shirt, orange, size 2X
B	.....	C04772 ...9125-3X	..... Short Sleeve T-Shirt, orange, size 3X
B	.....	C04773 ...9125-4X	..... Short Sleeve T-Shirt, orange, size 4X
B	.....	C04774 ...9125-5X	..... Short Sleeve T-Shirt, orange, size 5X
C	.....	C04775 ...9122-M	..... Long Sleeve T-Shirt, lime, size Medium
C	.....	C04776 ...9122-L	..... Long Sleeve T-Shirt, lime, size Large
C	.....	C04777 ...9122-XL	..... Long Sleeve T-Shirt, lime, size XL
C	.....	C04778 ...9122-2X	..... Long Sleeve T-Shirt, lime, size 2X
C	.....	C04779 ...9122-3X	..... Long Sleeve T-Shirt, lime, size 3X
C	.....	C04780 ...9122-4X	..... Long Sleeve T-Shirt, lime, size 4X
C	.....	C04781 ...9122-5X	..... Long Sleeve T-Shirt, lime, size 5X
D	.....	C04782 ...9123-M	..... Long Sleeve T-Shirt, orange, size Medium
D	.....	C04783 ...9123-L	..... Long Sleeve T-Shirt, orange, size Large
D	.....	C04784 ...9123-XL	..... Long Sleeve T-Shirt, orange, size XL
D	.....	C04785 ...9123-2X	..... Long Sleeve T-Shirt, orange, size 2X
D	.....	C04786 ...9123-3X	..... Long Sleeve T-Shirt, orange, size 3X
D	.....	C04787 ...9123-4X	..... Long Sleeve T-Shirt, orange, size 4X
D	.....	C04788 ...9123-5X	..... Long Sleeve T-Shirt, orange, size 5X
E	.....	C04300 ...9110-M	..... Short Sleeve Class 2 T-Shirt, lime, Medium
E	.....	C04310 ...9110-L	..... Short Sleeve Class 2 T-Shirt, lime, Large
E	.....	C04313 ...9110-XL	..... Short Sleeve Class 2 T-Shirt, lime, XL
E	.....	C04312 ...9110-2X	..... Short Sleeve Class 2 T-Shirt, lime, 2X
E	.....	C04309 ...9110-3X	..... Short Sleeve Class 2 T-Shirt, lime, 3X
E	.....	C04323 ...9110-4X	..... Short Sleeve Class 2 T-Shirt, lime, 4X
E	.....	C04051 ...9110-5X	..... Short Sleeve Class 2 T-Shirt, lime, 5X
F	.....	C04307 ...9111-M	..... Short Sleeve Class 2 T-Shirt, orange, Medium
F	.....	C04306 ...9111-L	..... Short Sleeve Class 2 T-Shirt, orange, Large
F	.....	C04308 ...9111-XL	..... Short Sleeve Class 2 T-Shirt, orange, XL
F	.....	C04314 ...9111-2X	..... Short Sleeve Class 2 T-Shirt, orange, 2X
F	.....	C04311 ...9111-3X	..... Short Sleeve Class 2 T-Shirt, orange, 3X
F	.....	C04305 ...9111-4X	..... Short Sleeve Class 2 T-Shirt, orange, 4X
G	.....	C03903 ...9145/M	..... Long Sleeve Class 3 T-Shirt, lime, size Medium
G	.....	C03904 ...9145/L	..... Long Sleeve Class 3 T-Shirt, lime, size Large
G	.....	C03905 ...9145/XL	..... Long Sleeve Class 3 T-Shirt, lime, size XL
G	.....	C03906 ...9145/2XL	..... Long Sleeve Class 3 T-Shirt, lime, size 2X
G	.....	C03907 ...9145/3XL	..... Long Sleeve Class 3 T-Shirt, lime, size 3X
G	.....	C03908 ...9145/4XL	..... Long Sleeve Class 3 T-Shirt, lime, size 4X
G	.....	C03909 ...9145/5XL	..... Long Sleeve Class 3 T-Shirt, lime, size 5X
H	.....	C03910 ...9146/M	..... Long Sleeve Class 3 T-Shirt, orange, size Medium
H	.....	C03911 ...9146/L	..... Long Sleeve Class 3 T-Shirt, orange, size Large
H	.....	C03912 ...9146/XL	..... Long Sleeve Class 3 T-Shirt, orange, size XL
H	.....	C03913 ...9146/2XL	..... Long Sleeve Class 3 T-Shirt, orange, size 2X
H	.....	C03914 ...9146/3XL	..... Long Sleeve Class 3 T-Shirt, orange, size 3X
H	.....	C03915 ...9146/4XL	..... Long Sleeve Class 3 T-Shirt, orange, size 4X
H	.....	C039016 ...9146/5XL	..... Long Sleeve Class 3 T-Shirt, orange, size 5X



## ML KISHIGO®

Premium  
Black Series®

### A, B - Premium Black Series® Long Sleeve T-Shirt

9134 Lime / 9135 Orange

Microfiber polyester material wicks away moisture. 2" wide high performance breathable reflective material. Breathable reflective tape significantly reduces "hot spots" and provides greater flexibility over solid tapes. Left chest pocket. ANSI 107 Type R | Class 3 Compliant.



### E, F - Premium Black Series® Short Sleeve T-Shirt

9114 Lime / 9115 Orange

Microfiber polyester material wicks away moisture. 2" wide high performance breathable reflective material. Black sides provide contrast visual. Left chest pocket. ANSI 107 Type R | Class 2 Compliant.



### E, F - Hoodie Sweatshirt with Zipper

JS102 Lime / JS103 Orange

Black lower body and sleeves help the wearer keep a clean appearance. High quality 9 oz. polyester sweatshirt material with black rib knit cuffing and 2" wide high performance reflective material. Two lower outside slash pockets. ANSI 107 Type R | Class 3 Compliant.



KEY SKU	MFG#	DESCRIPTION
A.....C04726	..9134/M	.....Black Series Long Sleeve T-Shirt, lime, Medium
A.....C04727	..9134/L	.....Black Series Long Sleeve T-Shirt, lime, Large
A.....C04728	..9134/XL	.....Black Series Long Sleeve T-Shirt, lime, XL
A.....C04729	..9134/2X	.....Black Series Long Sleeve T-Shirt, lime, 2X
A.....C04730	..9134/3X	.....Black Series Long Sleeve T-Shirt, lime, 3X
A.....C04731	..9134/4X	.....Black Series Long Sleeve T-Shirt, lime, 4X
A.....C04732	..9134/5X	.....Black Series Long Sleeve T-Shirt, lime, 5X
B.....C04733	..9135/M	.....Black Series Long Sleeve T-Shirt, orange, Medium
B.....C04734	..9135/L	.....Black Series Long Sleeve T-Shirt, orange, Large
B.....C04735	..9135/XL	.....Black Series Long Sleeve T-Shirt, orange, XL
B.....C04736	..9135/2X	.....Black Series Long Sleeve T-Shirt, orange, 2X
B.....C04737	..9135/3X	.....Black Series Long Sleeve T-Shirt, orange, 3X
B.....C04738	..9135/4X	.....Black Series Long Sleeve T-Shirt, orange, 4X
B.....C04739	..9135/5X	.....Black Series Long Sleeve T-Shirt, orange, 5X
C.....C04712	..9114/M	.....Black Series Short Sleeve T-shirt, lime, size Medium
C.....C04713	..9114/L	.....Black Series Short Sleeve T-shirt, lime, size Large
C.....C04714	..9114/XL	.....Black Series Short Sleeve T-shirt, lime, size XL
C.....C04715	..9114/2X	.....Black Series Short Sleeve T-shirt, lime, size 2X
C.....C04716	..9114/3X	.....Black Series Short Sleeve T-shirt, lime, size 3X
C.....C04717	..9114/4X	.....Black Series Short Sleeve T-shirt, lime, size 4X
C.....C04718	..9114/5X	.....Black Series Short Sleeve T-shirt, lime, size 5X
D.....C04719	..9115/M	.....Black Series Short Sleeve T-shirt, orange, size Medium
D.....C04720	..9115/L	.....Black Series Short Sleeve T-shirt, orange, size Large
D.....C04721	..9115/XL	.....Black Series Short Sleeve T-shirt, orange, size XL
D.....C04722	..9115/2X	.....Black Series Short Sleeve T-shirt, orange, size 2X
D.....C04723	..9115/3X	.....Black Series Short Sleeve T-shirt, orange, size 3X
D.....C04724	..9115/4X	.....Black Series Short Sleeve T-shirt, orange, size 4X
D.....C04725	..9115/5X	.....Black Series Short Sleeve T-shirt, orange, size 5X
E.....C03889	..JS102/M	.....Hoodie Sweatshirt with Zipper, lime, size Medium
E.....C03890	..JS102/L	.....Hoodie Sweatshirt with Zipper, lime, size Large
E.....C03891	..JS102/XL	.....Hoodie Sweatshirt with Zipper, lime, size XL
E.....C03892	..JS102/2X	.....Hoodie Sweatshirt with Zipper, lime, size 2X
E.....C03893	..JS102/3X	.....Hoodie Sweatshirt with Zipper, lime, size 3X
E.....C03894	..JS102/4X	.....Hoodie Sweatshirt with Zipper, lime, size 4X
E.....C03895	..JS102/5X	.....Hoodie Sweatshirt with Zipper, lime, size 5X
F.....C03896	..JS103/M	.....Hoodie Sweatshirt with Zipper, orange, size Medium
F.....C03897	..JS103/L	.....Hoodie Sweatshirt with Zipper, orange, size Large
F.....C03898	..JS103/XL	.....Hoodie Sweatshirt with Zipper, orange, size XL
F.....C03899	..JS103/2X	.....Hoodie Sweatshirt with Zipper, orange, size 2X
F.....C03900	..JS103/3X	.....Hoodie Sweatshirt with Zipper, orange, size 3X
F.....C03901	..JS103/4X	.....Hoodie Sweatshirt with Zipper, orange, size 4X
F.....C03902	..JS103/5X	.....Hoodie Sweatshirt with Zipper, orange, size 5X

### G - GloWear® 8295 Class 2 Polo Shirt

Class 2 Polo Shirt: Breathable birdseye knit for the boss (wo)man and or anyone who needs to be cool, compliant and look sharp doing it. One outside chest pocket.

KEY SKU	MFG#	DESCRIPTION
G.....C04401	..8295/SM	.....GloWear 8295 Class 2 Polo Shirt, lime w/ silver stripes, Small
G.....C04402	..8295/M	.....GloWear 8295 Class 2 Polo Shirt, lime w/ silver stripes, Medium
G.....C04403	..8295/L	.....GloWear 8295 Class 2 Polo Shirt, lime w/ silver stripes, Large
G.....C04404	..8295/XL	.....GloWear 8295 Class 2 Polo Shirt, lime w/ silver stripes, XL
G.....C04405	..8295/2X	.....GloWear 8295 Class 2 Polo Shirt, lime w/ silver stripes, 2X
G.....C04406	..8295/3X	.....GloWear 8295 Class 2 Polo Shirt, lime w/ silver stripes, 3X
G.....C04407	..8295/4X	.....GloWear 8295 Class 2 Polo Shirt, lime w/ silver stripes, 4X
G.....C04408	..8295/5X	.....GloWear 8295 Class 2 Polo Shirt, lime w/ silver stripes, 5X



Safety Systems is not responsible for errors or omissions. Pictures may not represent advertised item. Check current pricing, availability and promotions at SafetySystemsHawaii.com.



## HI-VIS CLOTHING ACCESSORIES

# ML KISHIGO®

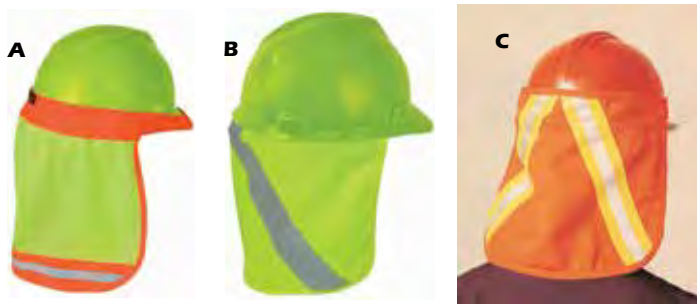

### A - Lime Hard Hat Sun Shield w/ Elastic Band

Elastic band to fit over most hard hats. Ultra-Cool 100% polyester lime mesh with contrasting trim. 5/8" silver reflective material w/ contrasting color.

### B - Lime Hard Hat Nap Protector w/ Hook & Loop Tabs

Self-adhesive vhook & loop tabs allow you to attach to the inside or outside of any hard hat. 2" wide reflective material.

### C - Orange Reflective Neck Shield

5/8" silver reflective with contrasting color. Self-adhesive velcro tabs allow you to attach to the inside or outside of any hard hat.



### D, E - Full Brim Sun Shield

100% polyester shade with breathable mesh nape protector. Designed to fit over full brim hard hats. Easy to fold and put away. Brilliant trim reflective material edging improves low light visibility. 1/2" reflective stripe with contrasting color.



### F - Multi-Wear Climate Shield

Multiple configurations to fit any style or weather condition. Lightweight 100% polyester jersey knit material. Two 1" strips of silver reflective material ensures nighttime or low light visibility in any configuration. One size fits most. Not ANSI/ISEA Compliant.

### G, H - Full Brim Safari Hat

Mesh around the crown keeps you cool and ventilated. 1" wide silver reflective material with 2" contrasting color stripes 360 degrees around the hat. Dark grey under brim reduces glare. Silver reflective piping around brim and top of hat. Drawstring keeps the hat securely on your head.

### I, J - Baseball Cap with Snaps

Stylish high visibility baseball cap. 100% polyester material with 1/2" wide silver reflective material. Two mesh panels on cap for breathability. Dark grey under brim reduces glare. ANSI 107 Accessory Compliant.

### J, K - Reflective Waist Bands

2" wide reflective material belt. Adjustable up to 54". Plastic clasp closure.

### K, L - Reflective Arm & Ankle Bands

2" wide elastic arm/ankle band for added visibility. 5/8" silver reflective material. Hook & loop adjustability.



KEY SKU	MFG#	DESCRIPTION
A.....	C04136 ...2810	Lime Hard Hat Sun Shield w/ elastic band, polyester
B.....	C04346 ...2808	Lime Hard Hat Sun Shield w/ hook & loop tabs, polyester
C.....	C04021 ...2802	Orange Reflective Neck Shield, velcro tabs, cotton
D.....	P01308 ...2873	Full Brim Sun Shield, lime
E.....	P01309 ...2874	Full Brim Sun Shield, orange
F.....	C04707 ...2816	Multi-Wear Climate Shield, lime, one size fits most
G.....	C04340 ...2822	Full Brim Safari Hat, lime, polyester, S-M
G.....	C04339 ...2824	Full Brim Safari Hat, lime, polyester, L-XL
H.....	C04017 ...2823	Full Brim Safari Hat, orange, polyester, S-M
H.....	C04016 ...2825	Full Brim Safari Hat, orange, polyester, L-XL
I.....	C04708 ...2854	Baseball Cap w/ Snaps, lime, one size fits most
J.....	C04709 ...2855	Baseball Cap w/ Snaps, orange, one size fits most
K.....	C04343 ...3896	Reflective Waistband, adjustable to 54", lime
L.....	C04344 ...3897	Reflective Waistband, adjustable to 54", orange
M.....	C04711 ...3882	Arm & Ankle Band, 2" wide, adjustable, orange
N.....	C04710 ...3881	Arm & Ankle Band, 2" wide, adjustable, lime

Safety Systems is not responsible for errors or omissions. Pictures may not represent advertised item. Check current pricing, availability and promotions at SafetySystemsHawaii.com.





**ML KISHIGO®**

**HIGH VISIBILITY RAINWEAR**



**A, B - Premium Black Series Soft Shell Jacket**

JS137 Lime / JS138 Orange ANSI 107 Type R | Class 3 Compliant

Crafted with durable water-resistant soft shell material with 2" wide high performance reflective material. Cuffs feature durable rubber pull tabs for easy adjustments. Reflective piping accents add better visibility in low light. Black areas offer contrast, style, and durability. Convenient underarm vents for breathability. Waist cinches are hidden in front pockets.

**C, D - Premium Black Series Heavy Duty Parka**

JS140 Lime / JS141 Orange ANSI 107 Type R | Class 3 Compliant

Durable ripstop material with waterproof seam sealed construction and quilted liner with thermal insulation. 2" wide high performance reflective material. Zipper front closure with storm flap and storm cuff (powder barrier) waist and sleeve liners keeps wind and snow out of critical areas. Black areas provide contrast, style, and durability. Detachable lined hood can be stored in pocket. Cuffs with durable rubber pull tabs make for easy adjustments while wearing gloves. Reflective piping accents on back, sides, and pockets.

KEY SKU	MFG#	DESCRIPTION
A.....C04420	JS137-MED	Premium Black Series Soft Shell Jacket, lime, size M
A.....C04421	JS137-L	Premium Black Series Soft Shell Jacket, lime, size L
A.....C04422	JS137-XL	Premium Black Series Soft Shell Jacket, lime, size XL
A.....C04423	JS137-2X	Premium Black Series Soft Shell Jacket, lime, size 2X
A.....C04424	JS137-3X	Premium Black Series Soft Shell Jacket, lime, size 3X
A.....C04425	JS137-4X	Premium Black Series Soft Shell Jacket, lime, size 4X
A.....C04426	JS137-5X	Premium Black Series Soft Shell Jacket, lime, size 5X
B.....C04441	JS138-MED	Premium Black Series Soft Shell Jacket, orange, size M
B.....C04442	JS138-L	Premium Black Series Soft Shell Jacket, orange, size L
B.....C04443	JS138-XL	Premium Black Series Soft Shell Jacket, orange, size XL
B.....C04444	JS138-2X	Premium Black Series Soft Shell Jacket, orange, size 2X
B.....C04445	JS138-3X	Premium Black Series Soft Shell Jacket, orange, size 3X
B.....C04446	JS138-4X	Premium Black Series Soft Shell Jacket, orange, size 4X
B.....C04447	JS138-5X	Premium Black Series Soft Shell Jacket, orange, size 5X
C.....C04427	JS140-MED	Premium Black Series Heavy Duty Parka, lime, size M
C.....C04428	JS140-L	Premium Black Series Heavy Duty Parka, lime, size L
C.....C04429	JS140-XL	Premium Black Series Heavy Duty Parka, lime, size XL
C.....C04430	JS140-2X	Premium Black Series Heavy Duty Parka, lime, size 2X
C.....C04431	JS140-3X	Premium Black Series Heavy Duty Parka, lime, size 3X
C.....C04432	JS140-4X	Premium Black Series Heavy Duty Parka, lime, size 4X
C.....C04433	JS140-5X	Premium Black Series Heavy Duty Parka, lime, size 5X
D.....C04434	JS141-MED	Premium Black Series Heavy Duty Parka, orange, size M
D.....C04435	JS141-L	Premium Black Series Heavy Duty Parka, orange, size L
D.....C04436	JS141-XL	Premium Black Series Heavy Duty Parka, orange, size XL
D.....C04437	JS141-2X	Premium Black Series Heavy Duty Parka, orange, size 2X
D.....C04438	JS141-3X	Premium Black Series Heavy Duty Parka, orange, size 3X
D.....C04439	JS141-4X	Premium Black Series Heavy Duty Parka, orange, size 4X
D.....C04440	JS141-5X	Premium Black Series Heavy Duty Parka, orange, size 5X

**E, F, G, H - Storm Stopper Pro Rainwear**

RWJ100 Lime / RWJ101 Orange ANSI 107 Type R | Class 3 Compliant - Jacket  
RWP100 Lime / RWP101 Orange ANSI 107 Class E Compliant - Pant

2" wide ORALITE® prismatic reflective tape performs exceptionally well under wet conditions, and provides additional durability over silver glass beaded reflective material. Waterproof material with seam sealed construction keeps the wearer warm and dry. Zipper/storm flap closure for weather protection. Black lower body and sleeves help keep the wearer's appearance neat and clean. Vented cape back for additional breathability. Hidden collar hood. Adjustable wrist cuffs. Mesh liner. D-ring access on back.

**I, J - Premium Brilliant Series Long Rain Coat**

RWJ108 Lime / RWJ109 Orange ANSI 107 Type R | Class 3 Compliant

Waterproof material with durable seam sealed construction. 2" wide high performance reflective material. Brilliant Series reflective piping on shoulders, hood and sleeve seams. Zipper/storm flap closure for weather protection. Non-sparking snaps and zipper. Adjustable wrist cuffs. Black lower body and sleeves help keep the wearer's appearance neat and clean. Hidden collar hood.

KEY SKU	MFG#	DESCRIPTION
E.....C05333	RWJ100-SM	Storm Stopper Class III Jacket, lime, size S-M
E.....C05332	RWJ100-LXL	Storm Stopper Class III Jacket, lime, size L-XL
E.....C05330	RWJ100-2X3X	Storm Stopper Class III Jacket, lime, size 2X-3X
E.....C05331	RWJ100-4X5X	Storm Stopper Class III Jacket, lime, size 4X-5X
F.....C05337	RWJ101-SM	Storm Stopper Class III Jacket, orange, size S-M
F.....C05336	RWJ101-LXL	Storm Stopper Class III Jacket, orange, size L-XL
F.....C05334	RWJ101-2X3X	Storm Stopper Class III Jacket, orange, size 2X-3X
F.....C05335	RWJ101-4X5X	Storm Stopper Class III Jacket, orange, size 4X-5X
G.....C05341	RWP100-SM	Storm Stopper Class E Pants, lime, size S-M
G.....C05340	RWP100-LXL	Storm Stopper Class E Pants, lime, size L-XL
G.....C05338	RWP100-2X3X	Storm Stopper Class E Pants, lime, size 2X-3X
G.....C05339	RWP100-4X5X	Storm Stopper Class E Pants, lime, size 4X-5X
H.....C05345	RWP101-SM	Storm Stopper Class E Pants, orange, size S-M
H.....C05344	RWP101-LXL	Storm Stopper Class E Pants, orange, size L-XL
H.....C05342	RWP101-2X3X	Storm Stopper Class E Pants, orange, size 2X-3X
H.....C05343	RWP101-4X5X	Storm Stopper Class E Pants, orange, size 4X-5X
I.....C05346	RWJ108/S-M	Premium Brilliant Series Long Rain Coat, lime, size S-M
I.....C05347	RWJ108/L-XL	Premium Brilliant Series Long Rain Coat, lime, size L-XL
I.....C05348	RWJ108/2X-3X	Premium Brilliant Series Long Rain Coat, lime, size 2X-3X
I.....C05349	RWJ108/4X-5X	Premium Brilliant Series Long Rain Coat, lime, size 4X-5X
J.....C05350	RWJ109/S-M	Premium Brilliant Series Long Rain Coat, orange, size S-M
J.....C05351	RWJ109/L-XL	Premium Brilliant Series Long Rain Coat, orange, size L-XL
J.....C05352	RWJ109/2X-3X	Premium Brilliant Series Long Rain Coat, orange, size 2X-3X
J.....C05353	RWJ109/4X-5X	Premium Brilliant Series Long Rain Coat, orange, size 4X-5X

Safety Systems is not responsible for errors or omissions. Pictures may not represent advertised item. Check current pricing, availability and promotions at [SafetySystemsHawaii.com](http://SafetySystemsHawaii.com).



## HIGH VISIBILITY RAINWEAR



**SPIEWAK**



### A, B, C - VizGuard Duty Reversible Rainwear

ANSI/ISEA 107 Class 3 Compliant Jackets  
ANSI/ISEA 107 Class E Compliant Pants

Black nylon oxford shell with fluorescent VizTech® coating on reverse side. Waterproof with sealed seams on ANSI compliant side. Jackets have badge eyelets on left check of black side pass through to right chest of ANSI compliant side. Snap-on reversible hood with drawcord. Long jacket has Velcro™ closure pocket slot to allow access to uniform pockets. Pants have snap-close pass through pockets. Oversized to fit over duty pants. Velcro™ tab to adjust ankle cuff closure.

KEY SKU	MFG#	DESCRIPTION
A ..... C05448	...S309V-062-S.....	Long VizGuard Duty Rainwear, black/yellow, size 48" Small
A ..... C05447	...S309V-062-M.....	Long VizGuard Duty Rainwear, black/yellow, size 48" Medium
A ..... C05445	...S309V-062-L.....	Long VizGuard Duty Rainwear, black/yellow, size 48" Large
A ..... C05449	...S309V-062-XL.....	Long VizGuard Duty Rainwear, black/yellow, size 48" XL
A ..... C05017	...S309V-062-2X.....	Long VizGuard Duty Rainwear, black/yellow, size 31" 2X
A ..... C05018	...S309V-062-3X.....	Long VizGuard Duty Rainwear, black/yellow, size 48" 3X
A ..... C05019	...S309V-062-4X.....	Long VizGuard Duty Rainwear, black/yellow, size 48" 4X
A ..... C05444	...S309V-062-5X.....	Long VizGuard Duty Rainwear, black/yellow, size 48" 5X
B ..... C05439	...S308V-062-S.....	Short VizGuard Duty Rainwear, black/yellow, size 31" Small
B ..... C05438	...S308V-062-M.....	Short VizGuard Duty Rainwear, black/yellow, size 31" Medium
B ..... C05437	...S308V-062-L.....	Short VizGuard Duty Rainwear, black/yellow, size 31" Large
B ..... C05440	...S308V-062-XL.....	Short VizGuard Duty Rainwear, black/yellow, size 31" XL
B ..... C05433	...S308V-062-2X.....	Short VizGuard Duty Rainwear, black/yellow, size 31" 2X
B ..... C05434	...S308V-062-3X.....	Short VizGuard Duty Rainwear, black/yellow, size 31" 3X
B ..... C05435	...S308V-062-4X.....	Short VizGuard Duty Rainwear, black/yellow, size 31" 4X
B ..... C05436	...S308V-062-5X.....	Short VizGuard Duty Rainwear, black/yellow, size 31" 5X
C ..... C05431	...S305V-062-M.....	VizGuard Duty Rainwear Pants, black/yellow, size Medium
C ..... C05430	...S305V-062-L.....	VizGuard Duty Rainwear Pants, black/yellow, size Large
C ..... C05432	...S305V-062-XL.....	VizGuard Duty Rainwear Pants, black/yellow, size XL
C ..... C05425	...S305V-062-2X.....	VizGuard Duty Rainwear Pants, black/yellow, size 2X
C ..... C05002	...S305V-062-3X.....	VizGuard Duty Rainwear Pants, black/yellow, size 3X
C ..... C05427	...S305V-062-4X.....	VizGuard Duty Rainwear Pants, black/yellow, size 4X
C ..... C05005	...S305V-062-5X.....	VizGuard Duty Rainwear Pants, black/yellow, size 5X



### D, E - Dura Arc II Jacket & Bib Trousers Special Order

Meets ANSI/ISEA 107-2010 Standards. Fire Retardant: FTMS 191A • Arc Resistant: ASTM F1891-02b

Made of a PVC on Kevlar® and Nomex® material and designed especially for utility workers exposed to electrical arc hazard. Features zipper front, storm flap with snap front, vented Nomex® mesh back with "D" ring access, tuck-away hood with drawstring closure and two patch pockets with Velcro closure.

### F, G - Telcom 7002 High-Viz Jacket & Bib Trousers

Meets ANSI/ISEA 107-2004 Standards • Meets NFPA 701 FR Standards

Made from a polyurethane / nylon material and is lightweight, durable, 100% waterproof and FR rated. Features silver 2" 3M Scotchlite™ reflective tape, tuck-away hood, Raglan shoulder design, patch pockets (2) with Velcro flap closure and flame resistant ASTM D6413.

KEY SKU	MFG#	DESCRIPTION
D ..... C05306	...267-AJ-S.....	Dura Arc II Jacket w/ attached hood, class III, size Small
D ..... C05305	...267-AJ-M.....	Dura Arc II Jacket w/ attached hood, class III, size Medium
D ..... C05304	...267-AJ-L.....	Dura Arc II Jacket w/ attached hood, class III, size Large
D ..... C05307	...267-AJ-XL.....	Dura Arc II Jacket w/ attached hood, class III, size XL
D ..... C05308	...267-AJ-2X.....	Dura Arc II Jacket w/ attached hood, class III, size 2X
D ..... C05309	...267-AJ-3X.....	Dura Arc II Jacket w/ attached hood, class III, size 3X
D ..... C05310	...267-AJ-4X.....	Dura Arc II Jacket w/ attached hood, class III, size 4X
D ..... C05311	...267-AJ-5X.....	Dura Arc II Jacket w/ attached hood, class III, size 5X
E ..... C05201	...267-BT-XS.....	Dura Arc II Bib Trousers, class E, size XSmall
E ..... C05299	...267-BT-S.....	Dura Arc II Bib Trousers, class E, size Small
E ..... C05298	...267-BT-M.....	Dura Arc II Bib Trousers, class E, size Medium
E ..... C05297	...267-BT-L.....	Dura Arc II Bib Trousers, class E, size Large
E ..... C05300	...267-BT-XL.....	Dura Arc II Bib Trousers, class E, size XL
E ..... C05302	...267-BT-2X.....	Dura Arc II Bib Trousers, class E, size 2X
E ..... C05303	...267-BT-3X.....	Dura Arc II Bib Trousers, class E, size 3X
F ..... C05244	...7002-AJ-S.....	Telcom 7002 High-Viz Jacket, class III, size Small
F ..... C05243	...7002-AJ-M.....	Telcom 7002 High-Viz Jacket, class III, size Medium
F ..... C05242	...7002-AJ-L.....	Telcom 7002 High-Viz Jacket, class III, size Large
F ..... C05245	...7002-AJ-XL.....	Telcom 7002 High-Viz Jacket, class III, size XL
F ..... C05237	...7002-AJ-2X.....	Telcom 7002 High-Viz Jacket, class III, size 2X
F ..... C05238	...7002-AJ-3X.....	Telcom 7002 High-Viz Jacket, class III, size 3X
F ..... C05239	...7002-AJ-4X.....	Telcom 7002 High-Viz Jacket, class III, size 4X
F ..... C05240	...7002-AJ-5X.....	Telcom 7002 High-Viz Jacket, class III, size 5X
F ..... C05241	...7002-AJ-6X.....	Telcom 7002 High-Viz Jacket, class III, size 6X
G ..... C05253	...7002-BTF-S.....	Telcom 7002 High-Viz Bib Trousers, class E, size Small
G ..... C05252	...7002-BTF-M.....	Telcom 7002 High-Viz Bib Trousers, class E, size Medium
G ..... C05251	...7002-BTF-L.....	Telcom 7002 High-Viz Bib Trousers, class E, size Large
G ..... C05254	...7002-BTF-XL.....	Telcom 7002 High-Viz Bib Trousers, class E, size XL
G ..... C05246	...7002-BTF-2X.....	Telcom 7002 High-Viz Bib Trousers, class E, size 2X
G ..... C05247	...7002-BTF-3X.....	Telcom 7002 High-Viz Bib Trousers, class E, size 3X
G ..... C05248	...7002-BTF-4X.....	Telcom 7002 High-Viz Bib Trousers, class E, size 4X
G ..... C05249	...7002-BTF-5X.....	Telcom 7002 High-Viz Bib Trousers, class E, size 5X
G ..... C05250	...7002-BTF-6X.....	Telcom 7002 High-Viz Bib Trousers, class E, size 6X

Safety Systems is not responsible for errors or omissions. Pictures may not represent advertised item. Check current pricing, availability and promotions at SafetySystemsHawaii.com.



## HIGH VISIBILITY RAINWEAR



### A, B, C - Econo-Viz Jacket, Coat and Bib Trouser

For Basic Visibility Only - Does Not Meet ANSI Standards

Silver 2" reflective tape, detachable hood with drawstring, side slash through pockets, snap front closure with interlocking storm flap, underarm vents, vented back for air circulation, take up snaps on sleeves, elastic adjustable suspenders.

KEY	SKU	MFG#	DESCRIPTION
A	C05494	...NV1820J-S	.....Econo-Viz Jacket w/ snap on hood, size Small
A	C05493	...NV1820J-M	.....Econo-Viz Jacket w/ snap on hood, size Medium
A	C05076	...NV1820J-L	.....Econo-Viz Jacket w/ snap on hood, size Large
A	C05495	...NV1820J-XL	.....Econo-Viz Jacket w/ snap on hood, size XL
A	C05072	...NV1820J-2X	.....Econo-Viz Jacket w/ snap on hood, size 2X
A	C05073	...NV1820J-3X	.....Econo-Viz Jacket w/ snap on hood, size 3X
A	C05074	...NV1820J-4X	.....Econo-Viz Jacket w/ snap on hood, size 4X
A	C05075	...NV1820J-5X	.....Econo-Viz Jacket w/ snap on hood, size 5X
A	C05549	...NV1820J-6X	.....Econo-Viz Jacket w/ snap on hood, size 6X
B	C05503	...NV1870-C-S	.....Econo-Viz 48" Long Coat w/ snap on hood, size Small
B	C05502	...NV1870-C-M	.....Econo-Viz 48" Long Coat w/ snap on hood, size Medium
B	C05501	...NV1870-C-L	.....Econo-Viz 48" Long Coat w/ snap on hood, size Large
B	C05504	...NV1870-C-XL	.....Econo-Viz 48" Long Coat w/ snap on hood, size XL
B	C05496	...NV1870-C-2X	.....Econo-Viz 48" Long Coat w/ snap on hood, size 2X
B	C05497	...NV1870-C-3X	.....Econo-Viz 48" Long Coat w/ snap on hood, size 3X
B	C05498	...NV1870-C-4X	.....Econo-Viz 48" Long Coat w/ snap on hood, size 4X
B	C05499	...NV1870-C-5X	.....Econo-Viz 48" Long Coat w/ snap on hood, size 5X
B	C05500	...NV1870-C-6X	.....Econo-Viz 48" Long Coat w/ snap on hood, size 6X

C	C05070	...NV1820BTF-S	.....Econo-Viz Bib Trouser w/ safety fly, size Small
C	C05069	...NV1820BTF-M	.....Econo-Viz Bib Trouser w/ safety fly, size Medium
C	C05068	...NV1820BTF-L	.....Econo-Viz Bib Trouser w/ safety fly, size Large
C	C05071	...NV1820BTF-XL	.....Econo-Viz Bib Trouser w/ safety fly, size XL
C	C05480	...NV1820BTF-2X	.....Econo-Viz Bib Trouser w/ safety fly, size 2X
C	C05481	...NV1820BTF-3X	.....Econo-Viz Bib Trouser w/ safety fly, size 3X
C	C05482	...NV1820BTF-4X	.....Econo-Viz Bib Trouser w/ safety fly, size 4X
C	C05483	...NV1820BTF-5X	.....Econo-Viz Bib Trouser w/ safety fly, size 5X
C	C05550	...NV1820BTF-6X	.....Econo-Viz Bib Trouser w/ safety fly, size 6X

### D, E - Air Tex High Visibility Parka & Trousers

ANSI/ISEA 107 Class 3 Compliant Jackets

ANSI/ISEA 107 Class E Compliant Pants

Air-Tex garments offer comfortable, lightweight, and breathable protection that is ideal for multi-climate environments. An ANSI Class 3 garment for safety but the Air-Tex products bring comfort available in few other products. Durable, High Viz, 100% waterproof, and breathable for comfort and safety. Air-Tex products meet ANSI/ISEA 107-2015 Standards and are made from breathable polyester on polyurethane fabric.

Jacket features Silver 2" 3M Scotchlite™ reflective tape, two-piece tuck-away hood, zipper front, storm flap with snap closure, inner pocket, elastic cuffs, and outside patch pockets (2) with snap closure flap.

Trousers features Silver 2" 3M Scotchlite™ reflective tape, elastic waist two side slash openings, and take-up snaps on each cuff.

KEY	SKU	MFG#	DESCRIPTION
D	C05600	...9100APK-SMALL	.....Air Tex High Visibility Parka w/ attached hood, size Small
D	C05601	...9100APK-MEDIUM	.....Air Tex High Visibility Parka w/ attached hood, size Medium
D	C05602	...9100APK-LARGE	.....Air Tex High Visibility Parka w/ attached hood, size Large
D	C05603	...9100APK-XL	.....Air Tex High Visibility Parka w/ attached hood, size XL
D	C05604	...9100APK-2X	.....Air Tex High Visibility Parka w/ attached hood, size 2X
D	C05605	...9100APK-3X	.....Air Tex High Visibility Parka w/ attached hood, size 3X
D	C05606	...9100APK-4X	.....Air Tex High Visibility Parka w/ attached hood, size 4X
D	C05607	...9100APK-5X	.....Air Tex High Visibility Parka w/ attached hood, size 5X
D	C05608	...9100APK-6X	.....Air Tex High Visibility Parka w/ attached hood, size 6X

E	C05609	...9100 ET-SMALL	.....Air Tex High Visibility Trousers, size Small
E	C05610	...9100 ET-MEDIUM	.....Air Tex High Visibility Trousers, size Medium
E	C05611	...9100 ET-LARGE	.....Air Tex High Visibility Trousers, size Large
E	C05612	...9100 ET-XL	.....Air Tex High Visibility Trousers, size XL
E	C05613	...9100 ET-2X	.....Air Tex High Visibility Trousers, size 2X
E	C05614	...9100 ET-3X	.....Air Tex High Visibility Trousers, size 3X
E	C05615	...9100 ET-4X	.....Air Tex High Visibility Trousers, size 4X
E	C05616	...9100 ET-5X	.....Air Tex High Visibility Trousers, size 5X
E	C05617	...9100 ET-6X	.....Air Tex High Visibility Trousers, size 6X



Safety Systems is not responsible for errors or omissions. Pictures may not represent advertised item. Check current pricing, availability and promotions at SafetySystemsHawaii.com.



## PROTECTIVE RAINWEAR

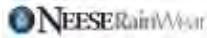

### I - Chem Splash 96

Meets Flame Resistant: ASTM D6413 & Liquid Penetration: ASTM F903

A heavyweight garment of 13oz. PVC / Polyester that is coated on both sides. It is ideal for wear in situations that require protection from incidental chemical splash and contact. It has strong double welded seams for durability and reinforcement. Tested to ASTM D6413: Flame Resistance and ASTM F903: Resistance To Penetration By Liquids.

KEY SKU	MFG#	DESCRIPTION
I.....C05275	...96-ACA-S	.....Chem Splash 96 Coverall, attached hood, size Small
I.....C05274	...96-ACA-M	.....Chem Splash 96 Coverall, attached hood, size Medium
I.....C05273	...96-ACA-L	.....Chem Splash 96 Coverall, attached hood, size Large
I.....C05276	...96-ACA-XL	.....Chem Splash 96 Coverall, attached hood, size XL
I.....C05268	...96-ACA-2X	.....Chem Splash 96 Coverall, attached hood, size 2X
I.....C05269	...96-ACA-3X	.....Chem Splash 96 Coverall, attached hood, size 3X
I.....C05270	...96-ACA-4X	.....Chem Splash 96 Coverall, attached hood, size 4X
I.....C05271	...96-ACA-5X	.....Chem Splash 96 Coverall, attached hood, size 5X
I.....C05272	...96-ACA-6X	.....Chem Splash 96 Coverall, attached hood, size 6X

### A, B, C - Economy 1600 Series Rain Suit

Made of durable water resistant PVC over polyester with electronically welded seams. Jacket features side entry pockets, storm flap, vinyl, non-conductive snaps on front and sleeves, ventilated back, underarm vents, and detachable hood. Bib style trousers feature safety fly and take-up snaps on ankle.

### D - Cool Wear 375 Jacket

Meets Flame Resistant: ASTM D6413

Offers strong nylon with a polyurethane coating that gives superior abrasion and snag resistance in many working environments. It is also cool, lightweight, durable, and comfortable to wear in warm weather. Features non-conductive snap front closure with storm flap and attached hood with drawstring closure.

KEY SKU	MFG#	DESCRIPTION
A.....C05463	...1600JH-S	.....Economy 1600 Series Jacket, 30" long, size S
A.....C05462	...1600JH-M	.....Economy 1600 Series Jacket, 30" long, size M
A.....C05461	...1600JH-L	.....Economy 1600 Series Jacket, 30" long, size L
A.....C05464	...1600JH-XL	.....Economy 1600 Series Jacket, 30" long, size XL
A.....C05465	...1600JH-2X	.....Economy 1600 Series Jacket, 30" long, size 2X
A.....C05459	...1600JH-3X	.....Economy 1600 Series Jacket, 30" long, size 3X
A.....C05460	...1600JH-4X	.....Economy 1600 Series Jacket, 30" long, size 4X
B.....C05475	...1650C-S	.....Economy 1600 Series Coat, 48" long, size S
B.....C05474	...1650C-M	.....Economy 1600 Series Coat, 48" long, size M
B.....C05473	...1650C-L	.....Economy 1600 Series Coat, 48" long, size L
B.....C05476	...1650C-XL	.....Economy 1600 Series Coat, 48" long, size XL
B.....C05477	...1650C-2X	.....Economy 1600 Series Coat, 48" long, size 2X
B.....C05478	...1650C-3X	.....Economy 1600 Series Coat, 48" long, size 3X
B.....C05479	...1650C-4X	.....Economy 1600 Series Coat, 48" long, size 4X
C.....C05470	...1600BTF-S	.....Economy 1600 Series Bib Trousers, side snap legs, S
C.....C05469	...1600BTF-M	.....Economy 1600 Series Bib Trousers, side snap legs, M
C.....C05468	...1600BTF-L	.....Economy 1600 Series Bib Trousers, side snap legs, L
C.....C05471	...1600BTF-XL	.....Economy 1600 Series Bib Trousers, side snap legs, XL
C.....C05472	...1600BTF-2X	.....Economy 1600 Series Bib Trousers, side snap legs, 2X
C.....C05466	...1600BTF-3X	.....Economy 1600 Series Bib Trousers, side snap legs, 3X
C.....C05467	...1600BTF-4X	.....Economy 1600 Series Bib Trousers, side snap legs, 4X
D.....C05216	...375-AJ-S	.....Cool Wear 375 Jacket w/ attached hood, size Small
D.....C05215	...375-AJ-M	.....Cool Wear 375 Jacket w/ attached hood, size Medium
D.....C05214	...375-AJ-L	.....Cool Wear 375 Jacket w/ attached hood, size Large
D.....C05217	...375-AJ-XL	.....Cool Wear 375 Jacket w/ attached hood, size XL

### E, F, G, H - Universal 35 Rainwear

Meets Flame Resistant: ASTM D6413 & Liquid Penetration: ASTM F903

The go-to suit when you need it all. That's why we call it the Universal. The PVC / Nylon / PVC material offers tough, lightweight protection which will not crack or peel in temperatures of -30°F to 120°F. It gives excellent abrasion, tear, and snag resistance. The material is also flame resistant and meets NFPA-701, ASTM D6413 standards and ASTM F903 for liquid penetration. Features strong double stitched and tape sealed seams for maximum protection when and where you really need it.

KEY SKU	MFG#	DESCRIPTION
E.....C05188	...35-AJ-S	.....Universal 35 Jacket, 30" long, attached hood, size S
E.....C05187	...35-AJ-M	.....Universal 35 Jacket, 30" long, attached hood, size M
E.....C05186	...35-AJ-L	.....Universal 35 Jacket, 30" long, attached hood, size L
E.....C05190	...35-AJ-XL	.....Universal 35 Jacket, 30" long, attached hood, size XL
E.....C05181	...35-AJ-2X	.....Universal 35 Jacket, 30" long, attached hood, size 2X
E.....C05182	...35-AJ-3X	.....Universal 35 Jacket, 30" long, attached hood, size 3X
E.....C05183	...35-AJ-4X	.....Universal 35 Jacket, 30" long, attached hood, size 4X
E.....C05184	...35-AJ-5X	.....Universal 35 Jacket, 30" long, attached hood, size 5X
E.....C05185	...35-AJ-6X	.....Universal 35 Jacket, 30" long, attached hood, size 6X
F.....C05179	...35-AC-S	.....Universal 35 Coat, 48" long, attached hood, size S
F.....C05178	...35-AC-M	.....Universal 35 Coat, 48" long, attached hood, size M
F.....C05177	...35-AC-L	.....Universal 35 Coat, 48" long, attached hood, size L
F.....C05180	...35-AC-XL	.....Universal 35 Coat, 48" long, attached hood, size XL
F.....C05172	...35-AC-2X	.....Universal 35 Coat, 48" long, attached hood, size 2X
F.....C05173	...35-AC-3X	.....Universal 35 Coat, 48" long, attached hood, size 3X
F.....C05174	...35-AC-4X	.....Universal 35 Coat, 48" long, attached hood, size 4X
F.....C05175	...35-AC-5X	.....Universal 35 Coat, 48" long, attached hood, size 5X
F.....C05176	...35-AC-6X	.....Universal 35 Coat, 48" long, attached hood, size 6X
G.....C05207	...35-ET-S	.....Universal 35 Trousers, elastic waist band, size S
G.....C05206	...35-ET-M	.....Universal 35 Trousers, elastic waist band, size M
G.....C05205	...35-ET-L	.....Universal 35 Trousers, elastic waist band, size L
G.....C05208	...35-ET-XL	.....Universal 35 Trousers, elastic waist band, size XL
G.....C05200	...35-ET-2X	.....Universal 35 Trousers, elastic waist band, size 2X
G.....C05201	...35-ET-3X	.....Universal 35 Trousers, elastic waist band, size 3X
G.....C05202	...35-ET-4X	.....Universal 35 Trousers, elastic waist band, size 4X
G.....C05203	...35-ET-5X	.....Universal 35 Trousers, elastic waist band, size 5X
G.....C05204	...35-ET-6X	.....Universal 35 Trousers, elastic waist band, size 6X
H.....C05197	...35-BTF-S	.....Universal 35 Bib Trousers, elastic suspenders, size S
H.....C05196	...35-BTF-M	.....Universal 35 Bib Trousers, elastic suspenders, size M
H.....C05195	...35-BTF-L	.....Universal 35 Bib Trousers, elastic suspenders, size L
H.....C05198	...35-BTF-XL	.....Universal 35 Bib Trousers, elastic suspenders, size XL
H.....C05199	...35-BTF-2X	.....Universal 35 Bib Trousers, elastic suspenders, size 2X
H.....C05191	...35-BTF-3X	.....Universal 35 Bib Trousers, elastic suspenders, size 3X
H.....C05192	...35-BTF-4X	.....Universal 35 Bib Trousers, elastic suspenders, size 4X
H.....C05193	...35-BTF-5X	.....Universal 35 Bib Trousers, elastic suspenders, size 5X
H.....C05194	...35-BTF-6X	.....Universal 35 Bib Trousers, elastic suspenders, size 6X

Safety Systems is not responsible for errors or omissions. Pictures may not represent advertised item. Check current pricing, availability and promotions at SafetySystemsHawaii.com.



## Dupont® Tyvek® Disposable Coveralls

Tyvek® garments are composed of flash spun high density polyethylene which creates a unique, nonwoven material available only from DuPont. Tyvek® provides an ideal balance of protection, durability and comfort of any limited use fabric technology. Tyvek® fabric offers an inherent barrier to particles down to 1 micron in size. Protection is built into the fabric itself; there are no films or laminates to abrade or wear away. Tyvek® fabric's durability advantage over microporous film fabrics delivers consistently better barrier, even after wear and abrasion. Applications include: lead and asbestos abatement/remediation, general maintenance/operations, spray painting, general clean-up.

### A - Tyvek Coverall Style TY120S

Laydown collar, open wrists and ankles, elastic waist, serged seams.

### B - Tyvek Coverall Style TY122S

Respirator fit hood, elastic wrists, attached skid-resistant boots, elastic waist, serged seams.

### C - Tyvek Coverall Style TY125S

Laydown collar, elastic wrists and ankles, elastic waist, serged seams.

### D - Tyvek Coverall Style TY127S

Respirator fit hood, elastic wrists and ankles, elastic waist, serged seams.

## DuPont™ Tychem® SL Coveralls

DuPont™ Tychem® SL delivers effective protection against a range of chemical environments. Tychem® SL, utilizes Saranex™ 23-P film laminated to Tyvek® fabric to provide a rugged and durable fabric that resists abrasion. Tychem® SL fabric provides at least 30 minutes of protection against >124 chemical challenges. Typical applications: chemical mixing, hazardous remediation, emergency medical response, paint spraying, and nuclear environments.

### E - Tychem SL Coverall Style SL122B

Standard fit hood, elastic wrists, attached boots, storm flap with adhesive closure, bound seams.

### F - Gen-Nex Chemical Hood

Better protection against isocyanates. Elastic face opening. Lint-free and static-free. One size fits all.

KEY SKU	MFG#	DESCRIPTION
A.....	C06155	...TY120SWHMD0025... Tyvek coverall style TY120S, white, size M
A.....	C06154	...TY120SWHL0025..... Tyvek coverall style TY120S, white, size L
A.....	C06157	...TY120SWHXL0025... Tyvek coverall style TY120S, white, size XL
A.....	C06150	...TY120SWH2X0025... Tyvek coverall style TY120S, white, size 2X
A.....	C06151	...TY120SWH3X0025... Tyvek coverall style TY120S, white, size 3X
A.....	C06152	...TY120SWH4X0025... Tyvek coverall style TY120S, white, size 4X
A.....	C06153	...TY120SWH5X0025... Tyvek coverall style TY120S, white, size 5X
B.....	C06162	...TY122SWHMD0025... Tyvek coverall style TY122S, white, size M
B.....	C06161	...TY122SWHL0025..... Tyvek coverall style TY122S, white, size L
B.....	C06164	...TY122SWHXL0025... Tyvek coverall style TY122S, white, size XL
B.....	C06158	...TY122SWH2X0025... Tyvek coverall style TY122S, white, size 2X
B.....	C06159	...TY122SWH3X0025... Tyvek coverall style TY122S, white, size 3X
B.....	C06160	...TY122SWH4X0025... Tyvek coverall style TY122S, white, size 4X
C.....	C06169	...TY125SWHMD0025... Tyvek coverall style TY125S, white, size M
C.....	C06168	...TY125SWHL0025..... Tyvek coverall style TY125S, white, size L
C.....	C06171	...TY125SWHXL0025... Tyvek coverall style TY125S, white, size XL
C.....	C06165	...TY125SWH2X0025... Tyvek coverall style TY125S, white, size 2X
C.....	C06166	...TY125SWH3X0025... Tyvek coverall style TY125S, white, size 3X
C.....	C06167	...TY125SWH4X0025... Tyvek coverall style TY125S, white, size 4X
D.....	C06176	...TY127SWHMD0025... Tyvek coverall style TY127S, white, size M
D.....	C06175	...TY127SWHL0025..... Tyvek coverall style TY127S, white, size L
D.....	C06178	...TY127SWHXL0025... Tyvek coverall style TY127S, white, size XL
D.....	C06172	...TY127SWH2X0025... Tyvek coverall style TY127S, white, size 2X
D.....	C06173	...TY127SWH3X0025... Tyvek coverall style TY127S, white, size 3X
D.....	C06174	...TY127SWH4X0025... Tyvek coverall style TY127S, white, size 4X
E.....	C06181	...SL122BWHLG0012... Tychem SL coverall style SL122B, white, size L
E.....	C06184	...SL122BWHXL0012... Tychem SL coverall style SL122B, white, size XL
E.....	C06179	...SL122BWH2X0012... Tychem SL coverall style SL122B, white, size 2X
E.....	C06180	...SL122BWH3X0012... Tychem SL coverall style SL122B, white, size 3X
F.....	C06226	...6806..... Gen-Nex Chemical Hood, elastic face opening
G.....	C06235	...TY657SWH000100... Tyvek Hood, elastic face opening, serged seams
H.....	C06194	...TY500SWH000200... Tyvek sleeve, white, 18", elastic ends, serged seams
I.....	C06210	...P3450SGY000200... ProShield shoe cover, skid resistant sole, 5" H, serged seams
J.....	C06195	...TY450SWH000200... Tyvek shoe cover, 5" high, serged seams
K.....	C06196	...TY454SWH000100... Tyvek boot cover, 18" high, serged seams
L.....	C06197	...TY454SWHXL-SR.... Tyvek boot cover, skid resistant sole, 18"H, serged seam
M.....	C06146	...TY303SWHXL0050... Tyvek long sleeve shirt, serged seam, size XL
M.....	C06147	...TY303SWH2X0050... Tyvek long sleeve shirt, serged seam, size 2X

## DISPOSABLE PROTECTIVE CLOTHING



Safety Systems is not responsible for errors or omissions. Pictures may not represent advertised item. Check current pricing, availability and promotions at [SafetySystemsHawaii.com](http://SafetySystemsHawaii.com).



## DISPOSABLE PROTECTIVE CLOTHING

### Lakeland Pyrolon® Plus 2 Coverall

Pyrolon® Plus 2 offers wet or dry strength superior to that provided by other traditional Flame Resistant disposables. Specifically treated to be oil and water repellant. Pyrolon® Plus 2 is breathable, making this a cool and comfortable garment to wear. Pyrolon® Plus 2 can be used in work environments where hazardous or non-hazardous contaminants may be present. Pyrolon® Plus 2 quality standards meet ANSI/ISEA 101. Can be worn over primary FRC's and meets the NFPA 2113 requirements for section 5.1.9.

Do not use for fire protection. Avoid open flame or intense heat. Pyrolon® Plus 2 garments are not washable. Washing removes the special finishes, thereby removing the flame retardancy, water and oil repellent characteristics.

#### A - Pyrolon® Plus 2 Coverall Style 07412

Laydown collar, open wrists and ankles, zipper closure.

### Lakeland Zone Gard® Coverall

Lakeland's line of breathable Zone Gard® protective wear are appropriate for use in work environments where hazardous or non-hazardous contaminants may be present. Their porous construction accounts for a "breathability" that makes them cool and comfortable while offering protection to those who must work around constant dirt and grime.

#### B - Zone Gard® Coverall Style C2412

Laydown collar, open wrists and ankles, zipper closure.

### Lakeland ChemMax 1 Coverall

ChemMax® is constructed with a unique polyethylene barrier film and a continuous filament polypropylene nonwoven. ChemMax® 1 garments bar many harmful contaminants from penetrating to inner clothing.

#### C - ChemMax 1 Coverall Style C5428

Attached hood, elastic wrists and ankles, zipper closure. Serged seams.

### Lakeland SafeGard® Economy SMS Coverall

SafeGard® Economy SMS garments can be used in work environments where hazardous or non-hazardous contaminants may be present. With a fabric weight of 45 grams, these garments are lighter and offer better breathability and increased comfort, meeting ANSI/ISEA 101-1996 sizing requirements.

#### D - SafeGard® Economy SMS Coverall Style E8412

Laydown collar, open wrists and ankles, zipper closure.



KEY	SKU	MFG#	DESCRIPTION
A	.....	C06106 ...07412-M	.....Pyrolon Plus 2 Coverall, style 07412, zipper closure, white, size M
A	.....	C06105 ...07412-L	.....Pyrolon Plus 2 Coverall, style 07412, zipper closure, white, size L
A	.....	C06107 ...07412-XL	.....Pyrolon Plus 2 Coverall, style 07412, zipper closure, white, size XL
A	.....	C06104 ...07412-2X	.....Pyrolon Plus 2 Coverall, style 07412, zipper closure, white, size 2X
B	.....	C06066 ...C2412-S	.....Zone Gard Coverall, style C2412, zipper closure, white, size S
B	.....	C06065 ...C2412-M	.....Zone Gard Coverall, style C2412, zipper closure, white, size M
B	.....	C06064 ...C2412-L	.....Zone Gard Coverall, style C2412, zipper closure, white, size L
B	.....	C06067 ...C2412-XL	.....Zone Gard Coverall, style C2412, zipper closure, white, size XL
B	.....	C06060 ...C2412-2X	.....Zone Gard Coverall, style C2412, zipper closure, white, size 2X
B	.....	C06061 ...C2412-3X	.....Zone Gard Coverall, style C2412, zipper closure, white, size 3X
B	.....	C06062 ...C2412-4X	.....Zone Gard Coverall, style C2412, zipper closure, white, size 4X
B	.....	C06063 ...C2412-5X	.....Zone Gard Coverall, style C2412, zipper closure, white, size 5X
C	.....	C06124 ...C5428-S	.....ChemMax 1 Coverall, style C5428, serged seams, yellow, size S
C	.....	C06123 ...C5428-M	.....ChemMax 1 Coverall, style C5428, serged seams, yellow, size M
C	.....	C06122 ...C5428-L	.....ChemMax 1 Coverall, style C5428, serged seams, yellow, size L
C	.....	C06125 ...C5428-XL	.....ChemMax 1 Coverall, style C5428, serged seams, yellow, size XL
C	.....	C06121 ...C5428-2X	.....ChemMax 1 Coverall, style C5428, serged seams, yellow, size 2X
D	.....	C06134 ...E8412-L	.....SafeGard Economy SMS Coverall, style E8412, white, size L
D	.....	C06135 ...E8412-XL	.....SafeGard Economy SMS Coverall, style E8412, white, size XL
D	.....	C06131 ...E8412-2X	.....SafeGard Economy SMS Coverall, style E8412, white, size 2X
D	.....	C06132 ...E8412-3X	.....SafeGard Economy SMS Coverall, style E8412, white, size 3X
D	.....	C06133 ...E8412-4X	.....SafeGard Economy SMS Coverall, style E8412, white, size 4X



## DISPOSABLE PROTECTIVE CLOTHING



### Lakeland MicroMax® NS Coveralls

MicroMAX® NS can be used in work environments where hazardous or nonhazardous contaminants may be present. Very economical and lightweight, MicroMAX® NS features high MVTR and is breathable for worker comfort. MicroMAX® NS is strong, wet or dry, perfect for work environments where dirt, grime, splashes and spills are present.

#### A - MicroMax® NS Coverall Style CTL412

Laydown collar, open wrists and ankles, zipper closure.

#### B - MicroMax® NS Coverall Style CTL414

Attached hood, boots, elastic wrists, zipper closure.

#### C - MicroMax® NS Coverall Style CTL428

Attached hood, elastic wrists and ankles, zipper closure.

### Lakeland MicroMax® NS Cool Suit Coverall

Like the MicroMAX® NS coverall, the MicroMAX NS Cool Suit™ protects against dirt, grease, spills and contaminants but features increased breathability with an added spunbond polypropylene back panel. A superb pattern design and an elastic back waist offer improved comfort and fit. Front and sides made of microporous film on a polypropylene substrate provide barrier protection and a flap cover over the zipper protects against splashes. The breathable back panel offers only a light particulate barrier.

#### D - MicroMax® NS Cool Suit Coverall Style COL428

Attached hood, elastic wrists and ankles, zipper closure.



KEY	SKU	MFG#	DESCRIPTION
A	.....	C06236	...CTL412-S.....MicroMax NS Coverall, style CTL412, zipper closure, white, size S
A	.....	C06237	...CTL412-M.....MicroMax NS Coverall, style CTL412, zipper closure, white, size M
A	.....	C06129	...CTL412-L.....MicroMax NS Coverall, style CTL412, zipper closure, white, size L
A	.....	C06130	...CTL412-XL.....MicroMax NS Coverall, style CTL412, zipper closure, white, size XL
A	.....	C06126	...CTL412-2X.....MicroMax NS Coverall, style CTL412, zipper closure, white, size 2X
A	.....	C06127	...CTL412-3X.....MicroMax NS Coverall, style CTL412, zipper closure, white, size 3X
A	.....	C06128	...CTL412-4X.....MicroMax NS Coverall, style CTL412, zipper closure, white, size 4X
A	.....	C06238	...CTL412-5X.....MicroMax NS Coverall, style CTL412, zipper closure, white, size 5X
B	.....	C06248	...CTL414-S.....MicroMax NS Coverall, style CTL414, zipper closure, white, size S
B	.....	C06249	...CTL414-M.....MicroMax NS Coverall, style CTL414, zipper closure, white, size M
B	.....	C06250	...CTL414-L.....MicroMax NS Coverall, style CTL414, zipper closure, white, size L
B	.....	C06251	...CTL414-XL.....MicroMax NS Coverall, style CTL414, zipper closure, white, size XL
B	.....	C06252	...CTL414-2X.....MicroMax NS Coverall, style CTL414, zipper closure, white, size 2X
B	.....	C06253	...CTL414-3X.....MicroMax NS Coverall, style CTL414, zipper closure, white, size 3X
B	.....	C06254	...CTL414-4X.....MicroMax NS Coverall, style CTL414, zipper closure, white, size 4X
B	.....	C06255	...CTL414-5X.....MicroMax NS Coverall, style CTL414, zipper closure, white, size 5X
C	.....	C06239	...CTL428-S.....MicroMax NS Coverall, style CTL428, zipper closure, white, size S
C	.....	C06240	...CTL428-M.....MicroMax NS Coverall, style CTL428, zipper closure, white, size M
C	.....	C06241	...CTL428-L.....MicroMax NS Coverall, style CTL428, zipper closure, white, size L
C	.....	C06242	...CTL428-XL.....MicroMax NS Coverall, style CTL428, zipper closure, white, size XL
C	.....	C06243	...CTL428-2X.....MicroMax NS Coverall, style CTL428, zipper closure, white, size 2X
C	.....	C06244	...CTL428-3X.....MicroMax NS Coverall, style CTL428, zipper closure, white, size 3X
C	.....	C06245	...CTL428-4X.....MicroMax NS Coverall, style CTL428, zipper closure, white, size 4X
C	.....	C06246	...CTL428-5X.....MicroMax NS Coverall, style CTL428, zipper closure, white, size 5X
D	.....	C06227	...COL428-S.....MicroMax NS Cool Suit Coverall, style COL428, white/blue, size S
D	.....	C06228	...COL428-M.....MicroMax NS Cool Suit Coverall, style COL428, white/blue, size M
D	.....	C06229	...COL428-L.....MicroMax NS Cool Suit Coverall, style COL428, white/blue, size L
D	.....	C06230	...COL428-XL.....MicroMax NS Cool Suit Coverall, style COL428, white/blue, size XL
D	.....	C06231	...COL428-2X.....MicroMax NS Cool Suit Coverall, style COL428, white/blue, size 2X
D	.....	C06232	...COL428-3X.....MicroMax NS Cool Suit Coverall, style COL428, white/blue, size 3X
D	.....	C06233	...COL428-4X.....MicroMax NS Cool Suit Coverall, style COL428, white/blue, size 4X
D	.....	C06234	...COL428-5X.....MicroMax NS Cool Suit Coverall, style COL428, white/blue, size 5X

Safety Systems is not responsible for errors or omissions. Pictures may not represent advertised item. Check current pricing, availability and promotions at [SafetySystemsHawaii.com](http://SafetySystemsHawaii.com).



## FLAME RESISTANT COVERALLS

### Nomex IIIA Garments

Nomex® is an aramid fiber manufactured by DuPont. Nomex® IIIA is a blend of 93% Nomex, 5% Kevlar and 2% static dissipative fiber.

**Applications** - Petrochemicals, utilities, military applications, auto racing, volunteer and professional fire fighters. Not Recommended for use around molten substances, welding, or in critical static control application.

**Unaffected by most acids**, except for some strength loss after long exposure to hydrochloric, nitric and sulfuric. It has generally good resistance to alkalis.

The fiber is **unaffected by most bleaches and solvents**, except for slight strength loss from exposure to sodium chlorite bleach. However, the fabric does not provide personal chemical protection to the wearer. Where chemical exposure is a hazard, appropriate specialized barrier garments should be selected.

**Good thermal stability and does not melt.** The fiber decomposes between 700°-800°F. Do not use for welding. Hot molten contact will stick to the fiber, forming holes.

### A - NOMEX® IIIA Deluxe Coverall CNB6RB

Two-way concealed NOMEX® taped brass breakaway zipper, concealed snap at top of zipper and at neck, mandarin style, stand up, two-way safety collar, concealed snap closure on cuff, two front swing pockets, two patch chest pockets w/ flaps and concealed snap closure, two patch hip pockets, left sleeve pocket, rule pocket, deep pleated action back, side vent openings w/ snap closure. This flame resistant garment meets the requirements of NFPA 2112, Standard on Flame-resistant Garments for Protection of Industrial Personnel Against Flash Fire, 2001 Edition. Arc Rating ATPV 5.6 calories/cm²

KEY SKU	MFG#	DESCRIPTION
A.....C08006	...CNB6RB 38R	.....Nomex IIIA Deluxe Coverall, 6 oz royal blue, size 38
A.....C08007	...CNB6RB 40R	.....Nomex IIIA Deluxe Coverall, 6 oz royal blue, size 40
A.....C08008	...CNB6RB 42R	.....Nomex IIIA Deluxe Coverall, 6 oz royal blue, size 42
A.....C08009	...CNB6RB 44R	.....Nomex IIIA Deluxe Coverall, 6 oz royal blue, size 44
A.....C08010	...CNB6RB 46R	.....Nomex IIIA Deluxe Coverall, 6 oz royal blue, size 46
A.....C08011	...CNB6RB 48R	.....Nomex IIIA Deluxe Coverall, 6 oz royal blue, size 48
A.....C08012	...CNB6RB 50R	.....Nomex IIIA Deluxe Coverall, 6 oz royal blue, size 50
A.....C08013	...CNB6RB 52R	.....Nomex IIIA Deluxe Coverall, 6 oz royal blue, size 52
A.....C08014	...CNB6RB 54R	.....Nomex IIIA Deluxe Coverall, 6 oz royal blue, size 54
A.....C08015	...CNB6RB 56R	.....Nomex IIIA Deluxe Coverall, 6 oz royal blue, size 56
A.....C08016	...CNB6RB 58R	.....Nomex IIIA Deluxe Coverall, 6 oz royal blue, size 58
A.....C08017	...CNB6RB 60R	.....Nomex IIIA Deluxe Coverall, 6 oz royal blue, size 60
A.....C08018	...CNB6RB 62R	.....Nomex IIIA Deluxe Coverall, 6 oz royal blue, size 62
A.....C08019	...CNB6RB 64R	.....Nomex IIIA Deluxe Coverall, 6 oz royal blue, size 64

## MAINTENANCE COVERALLS

### B - Cotton Coverall CC14NV

Two set-in front pockets, two patch hip pockets, two breast pockets, rule pocket, side vent openings, felled inseams, safety stitched outseams, elastic waist inserts, concealed heavy duty snap front closure, one-piece topstitched collar, 100% cotton.

### C - Speedsuit Coverall CP40NV

Two set-in front pockets, two chest pockets, two patch hip pockets (right chest pocket has functional flap), safety stitched mainseams, action back, elastic waist inserts, pre-cure durable press w/ soil release & wickable finish, two-way brass zipper closure, one-piece topstitched collar, 65% Polyester / 35% Combed cotton.

KEY SKU	MFG#	DESCRIPTION
B.....C08001	...CC14NV 40R	.....Cotton Coverall, long sleeve, 10oz navy blue, size 40
B.....C08002	...CC14NV 42R	.....Cotton Coverall, long sleeve, 10oz navy blue, size 42
B.....C08003	...CC14NV 44R	.....Cotton Coverall, long sleeve, 10oz navy blue, size 44
B.....C08004	...CC14NV 46R	.....Cotton Coverall, long sleeve, 10oz navy blue, size 46
B.....C08005	...CC14NV 52R	.....Cotton Coverall, long sleeve, 10oz navy blue, size 52
C.....C08020	...CP40NV 36	.....Speedsuit, short sleeve, 5.25oz navy blue, size 36-38 S
C.....C08021	...CP40NV 40	.....Speedsuit, short sleeve, 5.25oz navy blue, size 40-42 M
C.....C08022	...CP40NV 44	.....Speedsuit, short sleeve, 5.25oz navy blue, size 44-46 L
C.....C08023	...CP40NV 48	.....Speedsuit, short sleeve, 5.25oz navy blue, size 48-50 XL
C.....C08024	...CP40NV 52	.....Speedsuit, short sleeve, 5.25oz navy blue, size 52-54 2X
C.....C08025	...CP40NV 56	.....Speedsuit, short sleeve, 5.25oz navy blue, size 56-58 3X
C.....C08026	...CP40NV 60	.....Speedsuit, short sleeve, 5.25oz navy blue, size 60-62 4X

### D, E, F - Twill Action Back Coverall CT10

Two set-in front pockets, two patch hip pockets, two breast pockets, rule pocket, four-needle band joins top and bottom, safety stitched outseams, felled inseams, action back, side vent openings, sized to be worn over clothes, pre-cure durable press w/ soil release, two-way brass zipper closure, gripper at top and at lapel, one-piece topstitched collar, 65% Polyester / 35% Combed cotton.

KEY SKU	MFG#	DESCRIPTION
D.....C08030	...CT10EB 36	.....Twill Action, short sleeve, 7.25oz electric blue, size 36
D.....C08031	...CT10EB 40	.....Twill Action, short sleeve, 7.25oz electric blue, size 40
D.....C08032	...CT10EB 44	.....Twill Action, short sleeve, 7.25oz electric blue, size 44
D.....C08051	...CT10EB 46	.....Twill Action, short sleeve, 7.25oz electric blue, size 46
D.....C08033	...CT10EB 48	.....Twill Action, short sleeve, 7.25oz electric blue, size 48
E.....C08036	...CT10PB 38	.....Twill Action, long sleeve, 7.25oz postman blue, size 38
E.....C08037	...CT10PB 40	.....Twill Action, long sleeve, 7.25oz postman blue, size 40
E.....C08038	...CT10PB 42	.....Twill Action, long sleeve, 7.25oz postman blue, size 42
E.....C08039	...CT10PB 44	.....Twill Action, long sleeve, 7.25oz postman blue, size 44
E.....C08040	...CT10PB 46	.....Twill Action, long sleeve, 7.25oz postman blue, size 46
E.....C08041	...CT10PB 48	.....Twill Action, long sleeve, 7.25oz postman blue, size 48
E.....C08042	...CT10PB 50	.....Twill Action, long sleeve, 7.25oz postman blue, size 50
E.....C08043	...CT10PB 52	.....Twill Action, long sleeve, 7.25oz postman blue, size 52
E.....C08044	...CT10PB 54	.....Twill Action, long sleeve, 7.25oz postman blue, size 54
E.....C08045	...CT10PB 56	.....Twill Action, long sleeve, 7.25oz postman blue, size 56
E.....C08046	...CT10PB 62	.....Twill Action, long sleeve, 7.25oz postman blue, size 62
F.....C08047	...CT10SG 42	.....Twill Action, long sleeve, 7.25oz spruce green, 42 M
F.....C08048	...CT10SG 46	.....Twill Action, long sleeve, 7.25oz spruce green, 46 L
F.....C08049	...CT10SG 50	.....Twill Action, long sleeve, 7.25oz spruce green, 50 XL
F.....C08050	...CT10SG 54	.....Twill Action, long sleeve, 7.25oz spruce green, 54 2X

Safety Systems is not responsible for errors or omissions. Pictures may not represent advertised item. Check current pricing, availability and promotions at SafetySystemsHawaii.com.





## FLAME RESISTANT / WELDING GARMENTS



### A - WESTEX UltraSoft® NBU7 9300 B01 Coverall

7 oz. Navy Blue WESTEX UltraSoft® plain back coverall with covered 2-way zipper closure, lay down collar, NOMEX® wristlets, inside left breast pocket, 2 hip pocket, reach in pockets with side slits and zippered leg openings with expandable gore. Hazard Risk Category 2. Arc Rating 8.7 cal/cm<sup>2</sup>.

### B - GS 2475-30 A Welding Jacket w/ Leather Sleeves

30" length, 9 oz. green sateen flame resistant treated cotton, 2 piece leather sleeves, 3" lay down collar, snap front closures with leather pull tabs, left inside waist pocket.

### C - Flame Resistant GS 16750 Jacket

30" length, 9 oz. green sateen flame resistant treated cotton, snap closure on front and wrist, inside left breast pocket, set-in sleeve, 3" lay down collar.

### D - CL 8000-30 Leather Welding Jacket *Special Order*

Durable, comfortable welders jacket. Chrome tanned leather is 30" long with snap front & wrist closures. Inside waist pocket, 3" lay down collar.

### E - Split Leather Apron

Chrome tanned split leather apron chaps with adjustable web neck and waist straps attach with slide snap. Riveted stress points.

### F - Duct Welding Chaps

14.9 Flame retardant brown duct chaps have waist belt and two sets of leg straps to keep chaps in place. Use for machining, abrasion, chipping, welding sparks and low-heat jobs.

### G - Full Face Hood

2-ply stretch PBI/Rayon or Kevlar hood with 2-ply cape. Flame resistant and launderable. Full face opening

### H - Whipcord Fire Resistant Sleeve

18" green whipcord FR-7A® treated cotton, elastic closure at top and wrist.

KEY SKU	MFG#	DESCRIPTION
A.....C12082	...NBU7 9300 B01 M.....	Westex UltraSoft coverall, 7oz navy blue, size M
A.....C12081	...NBU7 9300 B01 L.....	Westex UltraSoft coverall, 7oz navy blue, size L
A.....C12083	...NBU7 9300 B01 XL.....	Westex UltraSoft coverall, 7oz navy blue, size XL
A.....C12080	...NBU7 9300 B01 2X.....	Westex UltraSoft coverall, 7oz navy blue, size 2X
A.....C12088	...NBU7 9300 B01 3X.....	Westex UltraSoft coverall, 7oz navy blue, size 3X
B.....C09006	...GS2475-30A L.....	Welding jacket w/ leather sleeves, size L
B.....C09007	...GS2475-30A XL.....	Welding jacket w/ leather sleeves, size XL
B.....C09005	...GS2475-30A 2X.....	Welding jacket w/ leather sleeves, size 2X
C.....C09003	...GS 16750 L.....	Flame Resistant Jacket, 9oz. green, 30" long, size L
C.....C09004	...GS 16750 X.....	Flame Resistant Jacket, 9oz. green, 30" long, size XL
C.....C09002	...GS 16750 2X.....	Flame Resistant Jacket, 9oz. green, 30" long, size 2X
D.....C09001	...CL 8000-30/LG.....	Leather welding jacket, 30" long, size L, special order
E.....C10025	...CL 125-42.....	Split leather bib style apron, size 24"X42"
E.....C10026	...CL 125-42SS.....	Split leather bib style apron, split leg, size 24"X42"
F.....C10023	...L49DB-001.....	Duct welding chaps, 14.9oz, size M
G.....C09009	...PBK 2310.....	Full face hood, stretch PBI/Rayon
G.....C09008	...KK 2310.....	Full face hood, stretch Kevlar
H.....C11458	...WC 871-18A.....	Fire Resistance Sleeve, 18" sleeve, green, 12oz.





## ARC FLASH PROTECTION



### A - Category 4 Electrical Arc Flash Kit w/o Gloves

Kit Includes: 35" length jacket, bib overalls, hood with dielectric hard cap and replaceable tinted lens with anti-fog coating, flannel hood bag, equipment bag, safety glasses and ear plugs. Arc rating 40 Cal/cm2

### B - Stretch NOMEX® Hood - Full Face

2-ply stretch white NOMEX® hood with 2-ply cape. Flame resistant and launderable. Full face opening. Hazard Risk Category 2 - Arc Rating 9.4 cal/cm².

### C - Arc Flash Protection Hood

Made from two layers of rib knit material and has an elastic face opening that maintains its shape and size. ATPV rating of 15 cal/cm2.

### D - PRO-WEAR® Light Weight Arc Flash Suit Kit

Total fabric weight of 11 oz/yd2 as compared to the standard 40 calorie garment with a fabric weight of 18 oz/yd2. Meets NFPA 70E Hazard Risk Category 4. Kit contains an arc flash coat, bib overalls, PRO-HOOD, hard hat, SKBAG, and safety glasses. Arc rating 40 cal/cm2.

### E, F - PRO-WEAR® Arc Flash Protection Coverall Kit

Contains arc flash coveralls in an ATPV rating 8 cal/cm2 or 12 cal/cm2, an AS1200HAT, an appropriate ATPV rated AFHOOD, ASBAG, SKBAG and safety glasses.

KEY SKU	MFG#	DESCRIPTION
A ..... C08071	...AGW40K-JB-M.....	Category 4 Electrical Arc Flash Kit, Medium
A ..... C08072	...AGW40K-JB-L.....	Category 4 Electrical Arc Flash Kit, Large
A ..... C08073	...AGW40K-JB-XL.....	Category 4 Electrical Arc Flash Kit, XL
A ..... C08074	...AGW40K-JB-2XL.....	Category 4 Electrical Arc Flash Kit, 2X
B ..... C06209	...NK 2310 CA.....	Stretch NOMEX® Hood - Full Face, one size
C ..... C08082	...AFHOOD15.....	Arc Flash Protection Hood
D ..... C08092	...SK40PLTL-LFH40.....	PRO-WEAR Arc Flash Kit, L
D ..... C08093	...SK40PLTXL-LFH40-SPL.....	PRO-WEAR Arc Flash Kit, XL
D ..... C08091	...SK40PLT2XL-LFH40-SPL.....	PRO-WEAR Arc Flash Kit, 2X
D ..... C08098	...SK40PLT3XL-LFH40-SPL.....	PRO-WEAR Arc Flash Kit, 3X
E ..... C08088	...SKCA8L-1200-SPL.....	PRO-WEAR Arc Flash Coverall Kit, rating 8 cal/cm2, L
E ..... C08089	...SKCA8XL-1200-SPL.....	PRO-WEAR Arc Flash Coverall Kit, rating 8 cal/cm2, XL
E ..... C08087	...SKCA82XL-1200-SPL.....	PRO-WEAR Arc Flash Coverall Kit, rating 8 cal/cm2, 2X
E ..... C08095	...SKCA83XL-1200-SPL.....	PRO-WEAR Arc Flash Coverall Kit, rating 8 cal/cm2, 3X
F ..... C08100	...SKCA11L-1200-SPL.....	PRO-WEAR Arc Flash Coverall Kit, rating 12 cal/cm2, L
F ..... C08101	...SKCA11XL-1200-SPL.....	PRO-WEAR Arc Flash Coverall Kit, rating 12 cal/cm2, XL
F ..... C08102	...SKCA112XL-1200-SPL.....	PRO-WEAR Arc Flash Coverall Kit, rating 12 cal/cm2, 2X

Safety Systems is not responsible for errors or omissions. Pictures may not represent advertised item. Check current pricing, availability and promotions at SafetySystemsHawaii.com.

## CHAINSAW PROTECTION



The unique explosive action of Prolar works by jamming the chain against the bar and sprocket.

### F - ProVest™ II

ProVest™ II has Prolar™ padding to protect the sawyer's upper chest and shoulder area from dangerous saw kickbacks. Breathable, water-resistant 65/35 poly-cotton blend helps keep you cool and dry all-day. Open side design with mesh back panel for cooling in hot weather — side buckles are adjustable so jackets can be worn underneath in winter. Six handy pockets: 4 outside-front, 2 inside. Carry gear and personal items to save time, improve productivity. Multi-point adjustments and over/under sizing Great fit, comfort and maneuverability for workers with thin/wide girths, with/without coats. Water resistant.

### G - ProChaps™

Tested and certified by Underwriter Laboratories in accordance with ASTM F-1414 and meets ASTM Standard F-1897-2008 that requires an upgraded level of protection to 2,750 feet per minute. Apron-style design with quick-release buckles for waist and legs. Easy to put on and take off. Buckles are durable acetate nylon. Includes zippered front pocket with large pull tab. Water resistant. Applications: for workers using chain saws and power equipment – clearing roadways, removing debris, trimming, logging, farming, utilities, public works and vegetation management.

### What is Prolar™ Protective Pad Technology?

Prolar's performance secret is its unique "explosive" action which effectively jams the chain against the bar and the sprocket — quickly and safely stopping the cutting action in milliseconds. This ELVEX® exclusive design combines a unique fiber composition with special, multi-layer weaving process to create one of the most effective chain saw protective pads on the market. It is the culmination of years of ELVEX® R&D experience and continuous improvement and is the foundation of all our chainsaw protective clothing.

KEY SKU	MFG#	DESCRIPTION
F ..... C10028	...JE-70M.....	ProVest II, 65/35 poly-cotton blend, high visibility orange, Medium
F ..... C10029	...JE-70L.....	ProVest II, 65/35 poly-cotton blend, high visibility orange, Large
F ..... C10030	...JE-70XL.....	ProVest II, 65/35 poly-cotton blend, high visibility orange, XL
G ..... C10020	...JE-9033.....	ProChaps, apron style, high visibility orange, length 33" from waist
G ..... C10021	...JE-9036.....	ProChaps, apron style, high visibility orange, length 36" from waist
..... C10022	...JE-Belt.....	Belt extender for chaps, adds 36"



## APRONS

### A - PVC Apron

Heavy-Duty PVC with superior resistance to chemicals, fats, oils, greases, punctures and abrasions. Raw edge and premium sewn edge styles provide flexibility.

### B - Hycar Heavyweight Apron

Heavyweight 18 ounce hycar apron is a tough nitrile blend, ideal for grease and animal fats. Economy priced and made to last with four metal grommets, reinforced bib and turned and hemmed edges.

### C - Vinyl Apron

High quality virgin vinyl, providing protection from acids, alkalis, solvents, chemicals, oils, fats, greases, salts and abrasion. Sewn edges.

### D - Denim Apron

Ideal for industrial maintenance, construction, manufacturing and carpentry. Serged seams and pre-shrunk for good launderability. Two pockets.

### E - Disposable Apron

Disposable polyethylene anti-static apron unlike embossed disposables which create high and low areas where food can collect, allowing bacteria to grow. Affordable so that it is practical for workers to change aprons between products or functions.

### F - Cut, Puncture & Needle Resistant Apron

Made with SuperFabric® brand material for the highest cut-resistance available on the market- Innovative industrial puncture protection on enhanced areas from wires, metal, wood, and glass. Heavy duty (double layer) and lightweight compared to alternatives.

KEY	SKU	MFG#	DESCRIPTION
A	C10010	56-101	PVC Apron, 18 mil white with three pc ties, 33"X44"
A	C10011	56-102	PVC Apron, 18 mil green with stomach patch, 33"X44"
A	C10012	56-103	PVC Apron, 20 mil white with stomach patch, 33"X44"
B	C10014	56-512	Hycar Heavyweight Apron, 18oz heavy weight, black, 35"X45"
C	C10002	DAV06-35X45	Vinyl Apron, 6 mil blue, with strings, 35"X45"
C	C10006	56-001	Vinyl Apron, 8 mil blue, nylon ties and grommets, 35"X45"
D	C10031	200-012	Denim Apron, blue, two pockets, 28"X38"
E	C12049	56-210	Disposable Apron, 1.5 mil white, polyethylene, 28"X46", 100/bag
F	C10024	AP102222	Cut, Puncture & Needle Resistant Apron, 20" x 22"



## VISIT US ONLINE



Verify current pricing & availability  
 See all the new product arrivals  
 Information on rentals and services  
 See the upcoming training schedules  
**SafetySystemsHawaii.com**



## HAIRNETS & SHIN GUARDS

### K, L - Hairnets and Beard Covers

Hairnets and beard covers for food prep, medical, clean room, electronics assembly. White for easy compliance verification, or brown.

### M - Weedwacker Chaps Shin Guards

Strap-on chaps protect ankles and shins from lawn trimming and mowing equipment. Lightweight, puncture resistant, flame-retardant & washable.

KEY	SKU	MFG#	DESCRIPTION	PRICE
K	C06138	DPHN-18-1	Hairnet, 18" white mesh, 100/bag	
K	C06139	DPHN-18-1-BR	Hairnet, 18" brown mesh, 100/bag	
K	C06140	DPHN-21-1	Hairnet, 21" white mesh, 100/bag	
L	C06137	DBRD-1000	Beard Cover, poly white, 100/bag	
M	C10004	R1710	Weedwacker Chaps Shin Guards, green	

Safety Systems is not responsible for errors or omissions. Pictures may not represent advertised item. Check current pricing, availability and promotions at SafetySystemsHawaii.com.



## PROTECTIVE SLEEVES

# SLEEFS™



### A - Compression Arm Sleeves

- Proper Circulation - Compression sleeves can help an athlete or worker get better circulation to a given area.
- Protection - They act as a layer of protection for your skin. From small scratches and bumps, to sun protection.
- Body Temperature - Works as a layer that will moderate your temperature more regularly.
- Recovery - They help muscles that are sore after work or exercise to recover faster. This enables the de-oxygenated blood to circulate back quicker to the heart aiding recovery.
- Improves performance and reduces soreness.
- Prevents muscles from tightening up.

*Fashion styles update semi annually. Stop by and visit our store or call for more information.*



SIZE- INCHES	Y	XS	S/M	L	L/XL
LENGTH	14	16	17	17.5	18
BICEP	7	8	9	10	11



B

### B - Whipcord Fire Resistant Sleeve

18" green whipcord FR-7A® treated cotton, elastic closure at top and wrist.



42-329

42-215

### C - Vinyl Sleeve

Protection from acids, alkalis, solvents, chemicals, oils, fats and greases.

### D - Terry Cloth Sleeves

Heavy weight terry cloth sleeves provide comfortable resistance to cuts, abrasion, and heat. Ideal for use in the automotive industry, appliance manufacturing, bakeries and ceramic plants, as well as other applications requiring moderate heat protection or cut protection.

### E - Needle Resistant Arm Guard

Highest needlestick resistance available provided by the layering of SuperFabric® brand material- Tested using actual 25 gauge needles (modified ASTM 1342-05 test). Highest level of cut-resistance on noted enhanced areas- Exceeds ISEA/CE Level 5. Spandex wrist insert with thumbhole, snap fasteners. Launderable.



E

KEY SKU	MFG#	DESCRIPTION	PRICE
B.....C11458	.... WC 871-18A ..	Fire Resistance Sleeve, 18" sleeve, green, 12oz.	
C.....C10015	.... 59-002.....	Vinyl Sleeve, 4 mil clear, 18" long, elastic ends	
D.....C11383	.... 42-215.....	Terry cloth sleeve, sewn-on knitwrist	
D.....C11508	.... 42-329.....	Terry cloth sleeve, roll, open wrist	
E.....C11306	.... AG8TW-M.....	Needle Resistant Arm Guard, 8" long, size Medium	
E.....C11305	.... AG8TW-L.....	Needle Resistant Arm Guard, 8" long, size Large	
E.....C11307	.... AG8TW-XL.....	Needle Resistant Arm Guard, 8" long, size XL	

Safety Systems is not responsible for errors or omissions. Pictures may not represent advertised item. Check current pricing, availability and promotions at SafetySystemsHawaii.com.



## DISPOSABLE NITRILE GLOVES

### A - Supreno® EC Nitrile Exam Gloves

6 mil thick, 12" long, powder-free nitrile examination glove. Textured fingers for exceptional wet and dry gripping.

### B - Supreno® Nitrile Exam Gloves

5 mil thick, 9.5" long, powder-free nitrile examination glove. Textured surface for exceptional wet and dry gripping.

### C - Midnight™ Black Nitrile Gloves

5 mil thick, 9.5" long, black, powder-free nitrile standard examination gloves. Textured surface for exceptional wet and dry gripping.

### D - N-Dex® 6005PF

4 mil thick, 9.5" long, latex free, powder free, 100% nitrile, rolled cuff. Easy to put on and remove. Easy to tear away in case of emergency break.

### E - N-Dex® Plus

8 mil thick, 9.5" long, utility grade, ambidextrous, low powder glove. For jobs that require the utmost in barrier protection, chemical and puncture resistance and tactile discrimination.

### F, G - 705PF & 705BPF Nitrile

5 mil high modulus disposable nitrile, powder free, rolled cuff, textured finish for good wet grip. FDA compliant, industrial grade, 9 in. length.

### H, I - Raven Nitrile Disposable Glove

6 mil Examination grade, powder-free nitrile. Textured for excellent chemical resistance and great grip.



KEY SKU	MFG#	DESCRIPTION
A.....C11533	SEC-375-S	Supreno EC Nitrile Exam Gloves, 6-mil, Small, 50/box
A.....C11534	SEC-375-M	Supreno EC Nitrile Exam Gloves, 6-mil, Medium, 50/box
A.....C11535	SEC-375-L	Supreno EC Nitrile Exam Gloves, 6-mil, Large, 50/box
A.....C11536	SEC-375-XL	Supreno EC Nitrile Exam Gloves, 6-mil, XL, 50/box
A.....C11537	SEC-375-2XL	Supreno EC Nitrile Exam Gloves, 6-mil, 2X, 50/box
A.....C11538	SEC-375-3XL	Supreno EC Nitrile Exam Gloves, 6-mil, 3X, 40/box
B.....C11254	SU-690-S	Supreno Nitrile Exam gloves, 5 mil, Small, 100/box
B.....C11253	SU-690-M	Supreno Nitrile Exam gloves, 5 mil, Medium, 100/box
B.....C11252	SU-690-L	Supreno Nitrile Exam gloves, 5 mil, Large, 100/box
B.....C11255	SU-690-XL	Supreno Nitrile Exam gloves, 5 mil, XL, 100/box
C.....C11682	MK-296-S	Midnight Black Nitrile Gloves, 5.5 mil, Small, 100/box
C.....C11250	MK-296-M	Midnight Black Nitrile Gloves, 5.5 mil, Medium, 100/box
C.....C11249	MK-296-L	Midnight Black Nitrile Gloves, 5.5 mil, Large, 100/box
C.....C11251	MK-296-XL	Midnight Black Nitrile Gloves, 5.5 mil, XL, 100/box
D.....C11579	6005PFS	N-Dex 6005PF, 4-mil, Small, 100/box
D.....C11578	6005PFM	N-Dex 6005PF, 4-mil, Medium, 100/box
D.....C11577	6005PFL	N-Dex 6005PF, 4-mil, Large, 100/box
D.....C11580	6005PFXL	N-Dex 6005PF, 4-mil, XL, 100/box
E.....C11623	8005S	N-Dex Plus 8-mil, Small, 50/box
E.....C11622	8005M	N-Dex Plus 8-mil, Medium, 50/box
E.....C11621	8005L	N-Dex Plus 8-mil, Large, 50/box
E.....C11624	8005XL	N-Dex Plus 8-mil, Xlarge, 50/box
F.....C11174	705PF S	Blue 5 mil nitrile, powder free, Small
F.....C11173	705PF M	Blue 5 mil nitrile, powder free, Medium
F.....C11172	705PF L	Blue 5 mil nitrile, powder free, Large
F.....C11175	705PF XL	Blue 5 mil nitrile, powder free, XL
F.....C11171	705PF 2X	Blue 5 mil nitrile, powder free, 2X
G.....C11169	705BPF M	Black 5 mil nitrile, powder free, Medium
G.....C11168	705BPF L	Black 5 mil nitrile, powder free, Large
G.....C11170	705BPF XL	Black 5 mil nitrile, powder free, XL
H.....C11871	66511	Raven Nitrile Disposable Glove, 6 mil, powder free, Large, 3/pk
H.....C11872	66512	Raven Nitrile Disposable Glove, 6 mil, powder free, XL, 3/pk
I.....C11877	66516	Raven Nitrile Disposable Glove, 6 mil, powder free, S, 100/box
I.....C11878	66517	Raven Nitrile Disposable Glove, 6 mil, powder free, M, 100/box
I.....C11879	66518	Raven Nitrile Disposable Glove, 6 mil, powder free, L, 100/box
I.....C11880	66519	Raven Nitrile Disposable Glove, 6 mil, powder free, XL, 100/box
I.....C11881	66520	Raven Nitrile Disposable Glove, 6 mil, powder free, 2X, 100/box



Safety Systems is not responsible for errors or omissions. Pictures may not represent advertised item. Check current pricing, availability and promotions at SafetySystemsHawaii.com.



## DISPOSABLE RUBBER LATEX & VINYL GLOVES



A



B



C



D



### RUBBER LATEX GLOVES

#### A - ComfortGrip™ Latex Exam

5 mil thick, 9" long, low protein, powder-free, natural rubber latex, medical grade exam glove. Textured on the outside for a reliable grip.

#### B - Diamond Grip™ Latex Exam

Diamond Grip is powder-free, 6 mil thick in the palm and 9 mil thick at the fingertips for greater barrier protection and has textured fingers for gripping in wet and dry conditions.

#### C - Disposable EMS Latex Exam Gloves

15 mil thick EMS exam grade blue latex disposable glove. Textured fingertips for improved grip. 12 inches long. Powder-free.

### VINYL GLOVES

#### D - Vinyl Disposables

Premium 5-mil vinyl glove, powdered, 100/box. Meets FFDC requirements for safe food handling. Not for medical use.

KEY SKU	MFG#	DESCRIPTION
A.....C11243.....	CFG-900-M	Comfort Grip Latex Exam, 5-mil, Medium, 100/box
A.....C11242.....	CFG-900-L	Comfort Grip Latex Exam, 5-mil, Large, 100/box
A.....C11244.....	CFG-900-XL	Comfort Grip Latex Exam, 5-mil, XL, 100/box
B.....C11247.....	MF-300-S	Diamond Grip Latex Exam, 6-mil/9-mil, Small, 100/box
B.....C11246.....	MF-300-M	Diamond Grip Latex Exam, 6-mil/9-mil, Medium, 100/box
B.....C11245.....	MF-300-L	Diamond Grip Latex Exam, 6-mil/9-mil, Large, 100/box
B.....C11248.....	MF-300-XL	Diamond Grip Latex Exam, 6-mil/9-mil, XL, 100/box
C.....C11684.....	3418/9-MD	Disposable EMS Latex Exam Gloves, 15-mil, Small, 50/box
C.....C11685.....	3418/10-L	Disposable EMS Latex Exam Gloves, 15-mil, Medium, 50/box
C.....C11686.....	3418/11-XL	Disposable EMS Latex Exam Gloves, 15-mil, Large, 50/box
C.....C11687.....	3418/12-2X	Disposable EMS Latex Exam Gloves, 15-mil, XL, 50/box
D.....C11464.....	GVDR-SM-1	Vinyl Disposable Glove, 5-mil, Small, 100/box
D.....C11463.....	GVDR-MD-1	Vinyl Disposable Glove, 5-mil, Medium, 100/box
D.....C11462.....	GVDR-LG-1	Vinyl Disposable Glove, 5-mil, Large, 100/box
D.....C11465.....	GVDR-XL-1	Vinyl Disposable Glove, 5-mil, XL, 100/box

## CHEMICAL RESISTANT GLOVES



F



### BUTYL GLOVES

#### F - Best® Butyl

Butyl/Butyl II rubber provides superior resistance to highly corrosive acids and is excellent for handling ketones and esters. This synthetic rubber also provides the highest permeation resistance to gases and water vapors of any protective material used to make gloves. It does not offer the physical strength of Natural Rubber. Butyl II provides the ultimate combination of protection and dexterity.

KEY SKU	MFG#	DESCRIPTION
F.....C11631.....	878-09	Best Butyl Glove, 25-mil, 14" long, rolled cuff, Large
F.....C11632.....	878-10	Best Butyl Glove, 25-mil, 14" long, rolled cuff, XL
F.....C11633.....	878-11	Best Butyl Glove, 25-mil, 14" long, rolled cuff, 2X

Safety Systems is not responsible for errors or omissions. Pictures may not represent advertised item. Check current pricing, availability and promotions at SafetySystemsHawaii.com.

## VISIT US ONLINE



Verify current pricing & availability  
 See all the new product arrivals  
 Information on rentals and services  
 See the upcoming training schedules  
**SafetySystemsHawaii.com**



## CHEMICAL RESISTANT GLOVES

### NITRILE GLOVES



A, B, C, D, E

F

G



#### A, B, C, D, E - Nitri-Solve®

Provides excellent protection against abrasion, puncture, cut and snag and resistance to a broad range of solvents, oils, animal fats and other chemicals. A bisque finish grip makes wet work easier, safer, and Nitri-Solve's ergonomic design maximizes comfort.

#### F - Nitrile-Solve Knit

A Super Flexible, watertight knit-lined nitrile glove that provides excellent protection from a wide array of solvents, oils and acids. A rough-finish texture delivers a sure grip in even the most oily and wet applications while providing flexibility and dexterity not found in a heavier-mil glove.

#### G - Showa Atlas Nitrile 772

A 26" long glove, made from dipped nitrile over a cotton liner. Showa 772 gloves protect the hand and arm, as well as providing comfort and touch sensitivity. The rough textured finish ensures excellent grip. An elastic band and grommet holds the sleeve up on the arm. Launder at 40C (104F) using a neutral detergent.

KEY SKU	MFG#	DESCRIPTION
A.....C11036	717-07	Nitrile-Solve, unsupported, unlined, 13" long, 11-mil, bisque grip, S
A.....C11037	717-08	Nitrile-Solve, unsupported, unlined, 13" long, 11-mil, bisque grip, M
A.....C11038	717-09	Nitrile-Solve, unsupported, unlined, 13" long, 11-mil, bisque grip, L
A.....C11590	717-10	Nitrile-Solve, unsupported, unlined, 13" long, 11-mil, bisque grip, XL
A.....C11035	717-11	Nitrile-Solve, unsupported, unlined, 13" long, 11-mil, bisque grip, 2X
B.....C11048	727-07	Nitrile-Solve, unsupported, unlined, 13" long, 15-mil, bisque grip, S
B.....C11049	727-08	Nitrile-Solve, unsupported, unlined, 13" long, 15-mil, bisque grip, M
B.....C11050	727-09	Nitrile-Solve, unsupported, unlined, 13" long, 15-mil, bisque grip, L
B.....C11046	727-10	Nitrile-Solve, unsupported, unlined, 13" long, 15-mil, bisque grip, XL
B.....C11047	727-11	Nitrile-Solve, unsupported, unlined, 13" long, 15-mil, bisque grip, 2X
C.....C11609	730-07	Nitrile-Solve, flock-lined, 13" long, 15-mil, bisque grip, S
C.....C11610	730-08	Nitrile-Solve, flock-lined, 13" long, 15-mil, bisque grip, M
C.....C11055	730-09	Nitrile-Solve, flock-lined, 13" long, 15-mil, bisque grip, L
C.....C11051	730-10	Nitrile-Solve, flock-lined, 13" long, 15-mil, bisque grip, XL
C.....C11052	730-11	Nitrile-Solve, flock-lined, 13" long, 15-mil, bisque grip, 2X
D.....C11058	737-09	Nitrile-Solve, unsupported, unlined, 15" long, 22-mil, bisque grip, L
D.....C11612	737-10	Nitrile-Solve, unsupported, unlined, 15" long, 22-mil, bisque grip, XL
D.....C11057	737-11	Nitrile-Solve, unsupported, unlined, 15" long, 22-mil, bisque grip, 2X
E.....C11619	747-08	Nitrile-Solve, unsupported, unlined, 19" long, 22-mil, bisque grip, M
E.....C11617	747-09	Nitrile-Solve, unsupported, unlined, 19" long, 22-mil, bisque grip, L
E.....C11059	747-10	Nitrile-Solve, unsupported, unlined, 19" long, 22-mil, bisque grip, XL
E.....C11616	747-11	Nitrile-Solve, unsupported, unlined, 19" long, 22-mil, bisque grip, 2X
F.....C11667	NSK24-09	Nitrile-Solve Knit, cotton interlock liner, 14" long, rough grip, M
F.....C11668	NSK24-10	Nitrile-Solve Knit, cotton interlock liner, 14" long, rough grip, L
F.....C11669	NSK24-11	Nitrile-Solve Knit, cotton interlock liner, 14" long, rough grip, XL
G.....C11559	772M-08	Showa Atlas Nitrile 772, cotton interlock liner, 26" long, Medium
G.....C11558	772L-09	Showa Atlas Nitrile 772, cotton interlock liner, 26" long, Large
G.....C11560	772XL-10	Showa Atlas Nitrile 772, cotton interlock liner, 26" long, XL

#### H - MaxiDry Plus



H

MaxiDry Plus by ATG®, ultra lightweight nitrile on fine gauge seamless knit nylon liner, blue palm and finger coated, gauntlet cuff, non-slip grip, 12-inch length.

Used for offshore petroleum, light metal fabrication and part handling, engine, power train and transmission assembly, handling small castings, gears and other abrasive edged parts, light stamping in oily conditions, maintenance.



KEY SKU	MFG#	DESCRIPTION
H.....C11512	56-530/M	MaxiDry Plus, lightweight nitrile, 12" length, Medium
H.....C11513	56-530/L	MaxiDry Plus, lightweight nitrile, 12" length, Large
H.....C11514	56-530/XL	MaxiDry Plus, lightweight nitrile, 12" length, XL
H.....C11515	56-530/XXL	MaxiDry Plus, lightweight nitrile, 12" length, 2X

Safety Systems is not responsible for errors or omissions. Pictures may not represent advertised item. Check current pricing, availability and promotions at [SafetySystemsHawaii.com](http://SafetySystemsHawaii.com).

### NEOPRENE GLOVES



I

J

K



#### I - Neo Grab™

This recyclable glove is multidipped in premium-grade neoprene for superior quality and durability and provides protection against acids, caustics, oils, greases and many solvents. It provides excellent all-around protection against physical hazards such as abrasion and cut. The rough finish is excellent for applications where a good wet grip is required.

#### J - Best® Chem Master™

Good resistance to a broad range of chemicals, Chem Master® features a Neoprene-over-Natural Rubber construction that provides excellent abrasion, tear and puncture resistance. Has a self-flushing tractor-tread grip that encourages run off of fluids. 100% cotton flock lining. Meets 21CFR, 170-199.

#### K - Chloroflex

Featuring 24-mils of case hardened, chemically resistant, premium-quality Neoprene, Chloroflex delivers excellent protection from a wide range of oils and chemicals that degrade Natural Rubber, resists the effects of heat, sunlight, ozone and aging and provides good protection against abrasion, cut and puncture. Its tractor-tread finish assures a firm grip, wet or dry, and its flock lining absorbs perspiration, allowing for easier donning and doffing. Chloroflex's ergonomically designed form maximizes worker productivity and comfort.

KEY SKU	MFG#	DESCRIPTION
I.....C11027	6780R-10	Neo Grab, cotton liner, 12" long gauntlet, Large
I.....C11028	6784R-10	Neo Grab, cotton liner, 14" long gauntlet, Large
I.....C11029	6797R-10	Neo Grab, cotton liner, elbow length gauntlet, Large
J.....C11659	CHMS-07	Best Chem Master, cotton liner 12" long, 26-mil, Small
J.....C11658	CHMM-08	Best Chem Master, cotton liner 12" long, 26-mil, Medium
J.....C11657	CHML-09	Best Chem Master, cotton liner 12" long, 26-mil, Large
J.....C11660	CHMXL-10	Best Chem Master, cotton liner 12" long, 26-mil, XL
K.....C11598	723M-08	Chloroflex, cotton liner 13" long, 24-mil, Medium
K.....C11597	723L-09	Chloroflex, cotton liner 13" long, 24-mil, Large
K.....C11600	723XL-10	Chloroflex, cotton liner 13" long, 24-mil, XL

L

### RUBBER LATEX GLOVES



#### L - Value Master™

18-mil 100% natural-rubber-latex Value Master™ styles feature a self flushing tractor-tread pattern that provides an excellent grip, wet or dry, and encourages run off of fluids often trapped by diamond-shaped embossed patterns. Resists a wide range of chemicals, including animal fats, caustics, acids, oils, salts, alcohols and detergents. Meets 21CFR, 170-199.

KEY SKU	MFG#	DESCRIPTION
L.....C11672	VMS-07	Value Master, flock lined, 18-mil, 12" long, Small
L.....C11671	VMM-08	Value Master, flock lined, 18-mil, 12" long, Medium
L.....C11670	VML-09	Value Master, flock lined, 18-mil, 12" long, Large
L.....C11673	VMXL-10	Value Master, flock lined, 18-mil, 12" long, XL



## GENERAL PURPOSE GLOVES



### A - MaxiFlex® (34-874)

Breathable micro-foam nitrile dipped nylon/lycra gloves. Breathable coating keeps hands cool and dry. Used in applications which require a high degree of dexterity and sensitivity, especially where grip is important, such as handling small oily parts and components, general assembly, machining, micro-engineering, automotive components, painting, and horticulture.

### B - MaxiFlex® Ultimate™ (34-874FY)

Hi-vis seamless knit nylon / lycra glove with nitrile coated microfoam grip on palm & fingers. Designed and developed as a breathable glove, MaxiFlex® Ultimate™ has become the benchmark for precision handling in dry environments. MicroFoam Nitrile coatings are compatible with light oils and will provide a good grip and excellent abrasion resistance. Complies with FDA food handling requirements 21 CFR, Part 177.

### C - MaxiFlex® Ultimate™ (34-875)

Seamless Knit Nylon / Lycra Glove with Nitrile Coated MicroFoam Grip on Palm, Fingers & Knuckles. Designed and developed as a breathable glove, MaxiFlex® Ultimate™ has become the benchmark for precision handling in dry environments. Made from component material which comply with Federal regulations for food contact, 21CFR, 170-199.

### D - MaxiFlex® Endurance by ATG® (34-845)

Micro Dots on palm for excellent grip. Ultra cool and very comfortable to wear, breathable coating keeps hands cool and dry. Excellent dexterity, sensitivity and tactility. Designed to produce minimal lint and dust. Minimal penetration (strike through) keeps the liner soft on the inside of the glove.

### E - MaxiFlex® Endurance™ (34-8745)

Seamless knit nylon / lycra glove with nitrile coated microfoam grip on full hand. Designed and developed as a breathable glove, MaxiFlex® Endurance™ incorporates raised micro dots to increase durability and offer more cushioning in highly repetitive applications requiring precision handling. Made from component material which comply with Federal regulations for food contact, 21CFR, 170-199.

### F - MaxiFlex® Elite™ (34-274)

Ultra Light Weight Seamless Knit Nylon Glove With Nitrile Coated Microfoam Grip On Palm & Fingers. Designed and developed to be the lightest fully breathable coated glove. Comfort is further enhanced through its additional increased breathability which is up to 40% more than similar gloves.

### G - MaxiFlex® Comfort™ (34-9025)

Seamless knit cotton / nylon / lycra glove with nitrile coated microfoam grip on palm, fingers & knuckles. Designed and developed as a breathable glove, MaxiFlex® Comfort™ has an inner plated liner made from high grade soft cotton.

### H - G-Tek® Touch (33-GT125)

Static wired thumb, index finger and middle finger allows user to operate touch screen phone or device without removing gloves. Seamless knit polyester for great dexterity. Offers great puncture and abrasion resistance while offering excellent tactile sensitivity. Breathable back for comfort.

### I - G-Tek® Lite (55-AG317)

ActivGrip Lite latex dipped coated grip, seamless wooly polyester liner with MicroFinish® grip, hi-vis yellow liner. Ideal for assembly, construction, inspection, material handling, refuse handling, landscaping and gardening.

### J - G-Tek® FORCE (39-C1300)

Latex rubber coated palm and finger tips, fully coated thumb. Seamless gray premium cotton/polyester liner. Superior grip in wet and dry applications. Ideal for assembly, construction, inspection, material handling, refuse handling, landscaping and gardening.

### K - G-Tek® NPG (33-G125)

Polyurethane coated palm and fingers for abrasion resistance and a breathable back for comfort. Used in Electronic & Computer Assembly, Quality Control, Inspection and General Assembly.

KEY SKU	MFG#	DESCRIPTION
A.....C11840.....	34-874/XXS	G-Tek MaxiFlex glove, nitrile coated palm, XXSmall
A.....C11841.....	34-874/XS	G-Tek MaxiFlex glove, nitrile coated palm, XSmall
A.....C11368.....	34-874/S	G-Tek MaxiFlex glove, nitrile coated palm, Small
A.....C11367.....	34-874/M	G-Tek MaxiFlex glove, nitrile coated palm, Medium
A.....C11366.....	34-874/L	G-Tek MaxiFlex glove, nitrile coated palm, Large
A.....C11369.....	34-874/XL	G-Tek MaxiFlex glove, nitrile coated palm, XL
A.....C11365.....	34-874/XXL	G-Tek MaxiFlex glove, nitrile coated palm, 2X
A.....C11842.....	34-874/XXXL	G-Tek MaxiFlex glove, nitrile coated palm, 3X
B.....C11931.....	34-874FY/S	MaxiFlex Ultimate, micro-foam coated palm & fingers, Small
B.....C11932.....	34-874FY/M	MaxiFlex Ultimate, micro-foam coated palm & fingers, Medium
B.....C11933.....	34-874FY/L	MaxiFlex Ultimate, micro-foam coated palm & fingers, Large
B.....C11934.....	34-874FY/XL	MaxiFlex Ultimate, micro-foam coated palm & fingers, XL
B.....C11935.....	34-874FY/XXL	MaxiFlex Ultimate, micro-foam coated palm & fingers, 2X
C.....C11888.....	34-875/M	MaxiFlex Ultimate Lycra Glove, knit wrist, Medium
C.....C11889.....	34-875/L	MaxiFlex Ultimate Lycra Glove, knit wrist, Large
C.....C11890.....	34-875/XL	MaxiFlex Ultimate Lycra Glove, knit wrist, XL
D.....C11543.....	34-845/S	MaxiFlex Endurance, micro-foam coated palm, Small
D.....C11544.....	34-845/M	MaxiFlex Endurance, micro-foam coated palm, Medium
D.....C11545.....	34-845/L	MaxiFlex Endurance, micro-foam coated palm, Large
D.....C11546.....	34-845/XL	MaxiFlex Endurance, micro-foam coated palm, XL
E.....C11858.....	34-8745/S	MaxiFlex Endurance Lycra Glove, knit wrist, Small
E.....C11859.....	34-8745/M	MaxiFlex Endurance Lycra Glove, knit wrist, Medium
E.....C11860.....	34-8745/L	MaxiFlex Endurance Lycra Glove, knit wrist, Large
E.....C11861.....	34-8745/XL	MaxiFlex Endurance Lycra Glove, knit wrist, XL
E.....C11862.....	34-8745/2X	MaxiFlex Endurance Lycra Glove, knit wrist, 2X
F.....C11896.....	34-274/M	MaxiFlex Elite, blue nylon liner, knit wrist, Medium
F.....C11897.....	34-274/L	MaxiFlex Elite, blue nylon liner, knit wrist, Large
F.....C11898.....	34-274/XL	MaxiFlex Elite, blue nylon liner, knit wrist, XL
F.....C11899.....	34-274/2X	MaxiFlex Elite, blue nylon liner, knit wrist, 2X
G.....C11900.....	34-9025/M	MaxiFlex Comfort, gray cotton/nylon/lycra liner, knit wrist, M
G.....C11901.....	34-9025/L	MaxiFlex Comfort, gray cotton/nylon/lycra liner, knit wrist, L
G.....C11902.....	34-9025/XL	MaxiFlex Comfort, gray cotton/nylon/lycra liner, knit wrist, XL
H.....C11883.....	33-GT125/S	G-Tek Touch, gray seamless knit polyester, knit wrist, Small
H.....C11884.....	33-GT125/M	G-Tek Touch, gray seamless knit polyester, knit wrist, Medium
H.....C11885.....	33-GT125/L	G-Tek Touch, gray seamless knit polyester, knit wrist, Large
H.....C11886.....	33-GT125/XL	G-Tek Touch, gray seamless knit polyester, knit wrist, XL
H.....C11887.....	33-GT125/XXL	G-Tek Touch, gray seamless knit polyester, knit wrist, 2X
I.....C11516.....	55-AG317/S	G-Tek Lite, 13 gauge, hi-vis yellow, Small
I.....C11517.....	55-AG317/M	G-Tek Lite, 13 gauge, hi-vis yellow, Medium
I.....C11518.....	55-AG317/L	G-Tek Lite, 13 gauge, hi-vis yellow, Large
I.....C11519.....	55-AG317/XL	G-Tek Lite, 13 gauge, hi-vis yellow, XL
J.....C11410.....	39-C1300/S	G-Tek Force, Latex crinkle grip, Small
J.....C11409.....	39-C1300/M	G-Tek Force, Latex crinkle grip, Medium
J.....C11408.....	39-C1300/L	G-Tek Force, Latex crinkle grip, Large
J.....C11411.....	39-C1300/XL	G-Tek Force, Latex crinkle grip, XL
K.....C11363.....	33-G125/S	G-Tek NPG glove, polyurethane coated palm, Small
K.....C11362.....	33-G125/M	G-Tek NPG glove, polyurethane coated palm, Medium
K.....C11361.....	33-G125/L	G-Tek NPG glove, polyurethane coated palm, Large
K.....C11364.....	33-G125/XL	G-Tek NPG glove, polyurethane coated palm, XL

Safety Systems is not responsible for errors or omissions. Pictures may not represent advertised item. Check current pricing, availability and promotions at SafetySystemsHawaii.com.





## GENERAL PURPOSE GLOVES

# Honeywell

THE POWER OF **CONNECTED**

### A, B - Pure Fit™ General Purpose Gloves

Pure Fit gloves are made of low-linting nylon filament fibers. Available in nitrile and polyurethane coatings for increased grip and abrasion resistance.

**A - PF550 Pure Fit Glove** - 13 cut, lightweight black nylon shell, gray polyurethane palm coating.

**B - PF560 Pure Fit Glove** - 13 cut, lightweight black nylon shell with black polyurethane coating – 3/4 dipped to extend over knuckles.

### C - Pure Fit™ Cut-Resistant Gloves

Pure Fit cut-resistant gloves offer protection and dexterity for applications requiring precision. HPPE liners offer lightweight comfort and dexterity while protecting hands from cuts, slash and abrasion.

**PF541 Pure Fit Glove** - 13 cut, lightweight charcoal HPPE liner with gray polyurethane palm and fingertip coating. ANSI cut level 2, EN388 cut level 3.

### D - Tuff-Coat® Gloves

Tuff-Coat, general purpose series feature seamless knit liners and durable quality coatings. Tuff-Coat liners are soft and comfortable, with no seams to rub and chafe - like cut & sewn gloves can. Tuff-Coat quality dip coatings add extra protection and inhibiting liquid penetration and increase grip and abrasion resistance.

**125 Tuff-Coat Glove** - 13 cut white nylon with blue natural rubber crinkle palm and fingertip coating.



KEY SKU	MFG#	DESCRIPTION
A.....C11292	PF550-M	PF550 Pure Fit nylon glove, poly palm & finger, Medium
A.....C11291	PF550-L	PF550 Pure Fit nylon glove, poly palm & finger, Large
A.....C11293	PF550-XL	PF550 Pure Fit nylon glove, poly palm & finger, XL
B.....C11296	PF560-S	PF560 Pure Fit nylon glove, poly palm & knuckle, Small
B.....C11295	PF560-M	PF560 Pure Fit nylon glove, poly palm & knuckle, Medium
B.....C11294	PF560-L	PF560 Pure Fit nylon glove, poly palm & knuckle, Large
B.....C11297	PF560-XL	PF560 Pure Fit nylon glove, poly palm & knuckle, XL
C.....C11288	PF541 M	PF541 Pure Fit HPPE glove, poly palm & finger, Medium
C.....C11287	PF541 L	PF541 Pure Fit HPPE glove, poly palm & finger, Large
C.....C11290	PF541 XL	PF541 Pure Fit HPPE glove, poly palm & finger, XL
D.....C11258	125-M	125 Tuff-Coat nylon glove, natural rubber palm & finger, Medium
D.....C11257	125-L	125 Tuff-Coat nylon glove, natural rubber palm & finger, Large
D.....C11260	125-XL	125 Tuff-Coat nylon glove, natural rubber palm & finger, XL
D.....C11261	125-XXL	125 Tuff-Coat nylon glove, latex palm & finger, 2X



### E - Seamless Cotton/Polyester Knits 35-C104

A lightweight cotton/polyester knit glove used primarily for low-risk applications where the aim is product protection or in applications where hands need protection from dirt. Used for warehousing, parts handling, assembly and food processing. Natural color.

### F - Cabaret™ 130-100WM

Constructed in full fashion pattern with fourchettes and set-in thumbs for a tailored fit. Three lines of raised stitching on back. Open cuff allows for easy on and off.

KEY SKU	MFG#	DESCRIPTION
E.....C11407	35-C104/S	Seamless Cotton/polyester Knit, 7 gauge, Small
E.....C11406	35-C104/M	Seamless Cotton/polyester Knit, 7 gauge, Medium
E.....C11405	35-C104/L	Seamless Cotton/polyester Knit, 7 gauge, Large
F.....C11324	130-100WM/S	Cabaret White Dress Glove, cotton, open cuff, Small
F.....C11323	130-100WM/M	Cabaret White Dress Glove, cotton, open cuff, Medium
F.....C11322	130-100WM/L	Cabaret White Dress Glove, cotton, open cuff, Large
F.....C11325	130-100WM/XL	Cabaret White Dress Glove, cotton, open cuff, XL



### G - Nitri-Pro®

For handling rough, abrasive materials, Nitri-Pro® features our exclusive, tough, yet flexible, nitrile (NBR) coating that provides superior cut, puncture, snag and abrasion resistance and excellent resistance to oil and grease. Available fully coated or palm coated. Nitri-Pro® is an economical replacement for medium to heavy-duty leather palm work gloves. Nitri-Pro® is available rough finished for a good wet grip and extra wear or smooth finished for a good dry grip and more flexibility.

KEY SKU	MFG#	DESCRIPTION
G.....C11595	7199NC-10	Nitri-Pro, full-coated, smooth finish, 5" gauntlet, Large
G.....C11596	7199NCR-10	Nitri-Pro, full-coated, rough finish, 5" gauntlet, Large

Safety Systems is not responsible for errors or omissions. Pictures may not represent advertised item. Check current pricing, availability and promotions at SafetySystemsHawaii.com.



## GENERAL PURPOSE GLOVES



### A - Heavy Utility™

Great for any kind of demolition, material handling, and rough labor. Featuring a hook & loop cuff closure, reinforced saddle, smooth fingertip seams, double stitched synthetic leather palm pads & reinforcements armorflex™ finger sidewalls and a terry cloth sweat wipe.

### B - Framer™

New and improved, the Framer™ offers open finger dexterity while providing outstanding protection and durability for the rest of your hand. Called the Framer™ for its ability to swing a hammer yet easily pick up a finishing nail, this glove is ideal for every situation where you want all the protection you can get but need those fingertips free.

Use for framing/carpentry, electrical set-up, rigging, tire mounting and trigger control for power tools/weapons.

### C - Box Handler®

A favorite of package delivery professionals around the world, this is the original all purpose package-handling glove. Super-Tacky grip combined with high dexterity made this glove so popular for so many people.

Featuring super tacky DiamondClad™ palm and fingertips. Low profile airprene knuckle protection. One piece synthetic leather palm and terry cloth sweat wipe. Use for drywall, hand & power tool use, gardening, warehouse work and motocross/ATV.

KEY SKU	MFG#	DESCRIPTION
A.....C11195	.....HUG-02-S	.....Heavy Utility gloves, leather palm pads, Small
A.....C11194	.....HUG-03-M	.....Heavy Utility gloves, leather palm pads, Medium
A.....C11193	.....HUG-04-L	.....Heavy Utility gloves, leather palm pads, Large
A.....C11196	.....HUG-05-XL	.....Heavy Utility gloves, leather palm pads, XL
A.....C11192	.....HUG-06-XXL	.....Heavy Utility gloves, leather palm pads, 2X
B.....C11199	.....FUG-02-S	.....Framer gloves, open fingers, Small
B.....C11198	.....FUG-03-M	.....Framer gloves, open fingers, Medium
B.....C11197	.....FUG-04-L	.....Framer gloves, open fingers, Large
B.....C11200	.....FUG-05-XL	.....Framer gloves, open fingers, XL
B.....C11873	.....FUG-06-XXL	.....Framer gloves, open fingers, 2X
C.....C11204	.....BHG-02-S	.....Box Handler gloves, Super-Tacky grip, Small
C.....C11203	.....BHG-03-M	.....Box Handler gloves, Super-Tacky grip, Medium
C.....C11202	.....BHG-04-L	.....Box Handler gloves, Super-Tacky grip, Large
C.....C11205	.....BHG-05-XL	.....Box Handler gloves, Super-Tacky grip, XL
C.....C11201	.....BHG-06-XXL	.....Box Handler gloves, Super-Tacky grip, 2X

### D - I-Viz® Reflective

The I-Viz Reflective offers high reflectivity patterns on the back of the hand and all of the fingers for any situation where getting the job done and being easily seen is critical. Use for roadside construction and maintenance, traffic and event control, search and rescue.

### E - WrenchWorx®

Dupont™ Teflon® treatment on palm for oil, water, and heat resistance. Low profile airprene knuckle protection. Double stitched Clarino® synthetic leather palm pads. Foam padded inner palm. One piece Clarino® synthetic leather palm. Terry cloth sweat wipe. Snug Tug™ pull tab with wrist protection. Hook & loop wrist closure with airprene protection. Breathable, flexible, and 100% machine washable fabrics.

### F - Workforce™

Driver's "easy elastic" entry glove with rubberized knuckle protection, Cowboy Cuff™ wrist protection, interior palm pads, terry cloth sweat wipe and personal identification tag to mark gloves for drivers, equipment operation, machinists, landscaping, warehouse workers, maintenance and construction.

### G - Tuff Chix®

Anatomically designed to fit a woman's hand. Features patented rollop fingertips, reinforced fingernail guards, patented palm design, synthetic leather reinforcements and terry cloth sweat wipe on back of thumb.

KEY SKU	MFG#	DESCRIPTION
E.....C11223	.....WWWX2-02-S	.....WrenchWorx, Teflon treated leather palm, Small
E.....C11224	.....WWWX2-03-M	.....WrenchWorx, Teflon treated leather palm, Medium
E.....C11225	.....WWWX2-04-L	.....WrenchWorx, Teflon treated leather palm, Large
E.....C11226	.....WWWX2-05-XL	.....WrenchWorx, Teflon treated leather palm, XL
E.....C11227	.....WWWX2-06-XXL	.....WrenchWorx, Teflon treated leather palm, 2X
F.....C11218	.....WFG-02-S	.....Workforce gloves, cowboy cuff wrist, Small
F.....C11219	.....WFG-03-M	.....Workforce gloves, cowboy cuff wrist, Medium
F.....C11220	.....WFG-04-L	.....Workforce gloves, cowboy cuff wrist, Large
F.....C11221	.....WFG-05-XL	.....Workforce gloves, cowboy cuff wrist, XL
F.....C11222	.....WFG-06-XXL	.....Workforce gloves, cowboy cuff wrist, 2X
G.....C11868	.....TCX-22-S	.....Tuff Chix gloves, padded knuckle, pink/black, Small
G.....C11869	.....TCX-23-M	.....Tuff Chix gloves, padded knuckle, pink/black, Medium
G.....C11870	.....TCX-24-L	.....Tuff Chix gloves, padded knuckle, pink/black, Large
D.....C11208	.....IVO2-02-S	.....I-Viz Reflective gloves, Small
D.....C11209	.....IVO2-03-M	.....I-Viz Reflective gloves, Medium
D.....C11210	.....IVO2-04-L	.....I-Viz Reflective gloves, Large
D.....C11211	.....IVO2-05-XL	.....I-Viz Reflective gloves, XL
D.....C11212	.....IVO2-06-XXL	.....I-Viz Reflective gloves, 2X

Safety Systems is not responsible for errors or omissions. Pictures may not represent advertised item. Check current pricing, availability and promotions at SafetySystemsHawaii.com.



## ANTI-VIBRATION GLOVES



### A, B - Full-Finger Anti-Vibe Glove V435/V435-WS

Premium all-leather glove with AV GEL™ padding in palm, gel foam in thumb, thumb joint and all fingers. Nylon mesh back with hook & loop closure tab. Elastic cuff with hook & loop closure.

### C - Mechanics Anti-Vibe Glove V415

Synthetic leather with mechanics styling and AV GEL™ padding throughout the palm and thumb. Stretch-knit, padded back EVA padded split knuckles. Heat resistant synthetic leather palm. Double-layered palm for extra protection. Flexible, padded knuckle protection. Elastic cuff with hook & loop closure. Machine washable

### D - Mechanics Split-Leather Anti-Vibe Glove V420

AV GEL™ padding layered over split-cow leather for maximum durability and protection. Stretch-knit, padded back. Double-layered leather palm. Flexible, padded knuckle protection. Elastic cuff with hook & loop closure.

KEY SKU	MFG#	DESCRIPTION
A.....C11488	V14875ME	V435 Full-Finger Anti-Vibe glove, elastic cuff, Medium
A.....C11487	V14875LG	V435 Full-Finger Anti-Vibe glove, elastic cuff, Large
A.....C11499	V14875XL	V435 Full-Finger Anti-Vibe glove, elastic cuff, XL
B.....C11496	V14876ME	V435-WS Full-Finger Anti-Vibe glove w/ wrist wrap, Medium
B.....C11495	V14876LG	V435-WS Full-Finger Anti-Vibe glove w/ wrist wrap, Large
B.....C11498	V14876XL	V435-WS Full-Finger Anti-Vibe glove w/ wrist wrap, XL
C.....C11481	V14867SM	V415 Mechanics Anti-Vibe glove, synthetic leather, Small
C.....C11480	V14867ME	V415 Mechanics Anti-Vibe glove, synthetic leather, Medium
C.....C11479	V14867LG	V415 Mechanics Anti-Vibe glove, synthetic leather, Large
C.....C11482	V14867XL	V415 Mechanics Anti-Vibe glove, synthetic leather, XL
C.....C11478	V14867EX	V415 Mechanics Anti-Vibe glove, synthetic leather, 2X
D.....C11484	V14869ME	V420 Mechanics Split-Leather Anti-Vibe glove, Medium
D.....C11483	V14869LG	V420 Mechanics Split-Leather Anti-Vibe glove, Large
D.....C12085	V14869XL	V420 Mechanics Split-Leather Anti-Vibe glove, XL



### E - Proflex® 901 Impact Gloves

Half-Fingered Impact Gloves: Economical protection with EVA pad and split leather. EVA foam pad to dampen shock and impact. Half-finger design for optimal dexterity. Hook & loop closure adjusts for secure fit. Anti-odor treatment.

KEY SKU	MFG#	DESCRIPTION
E.....C11547	17032	Proflex 901 Impact Glove, half finger, hook & loop closure, Small
E.....C11548	17033	Proflex 901 Impact Glove, half finger, hook & loop closure, Medium
E.....C11549	17034	Proflex 901 Impact Glove, half finger, hook & loop closure, Large
E.....C11550	17035	Proflex 901 Impact Glove, half finger, hook & loop closure, XL
E.....C11551	17036	Proflex 901 Impact Glove, half finger, hook & loop closure, 2X

Safety Systems is not responsible for errors or omissions. Pictures may not represent advertised item. Check current pricing, availability and promotions at SafetySystemsHawaii.com.

## MECHANICS / MULTI-USE GLOVES



### F - HotRod Mechanics Glove HR9000

HotRod glove brand uses AirFlex® synthetic leather that out wears goatskin and pigskin grain and split cow leather in testing. Dexterity is also drastically improved over all leather drivers versions. Velcro closure with G pattern padding in palm.

### G - HotRod Driver Sport's Glove HR3200

HotRod glove brand uses Aireflex® synthetic leather. Out wears goatskin and pigskin grain and split cow leather in testing. Dexterity is also drastically improved over all leather drivers versions. Drivers style wing thumb.

### H - Gripster® Sport Zebra SG9003

Gray spandex backing with AireFlex® palm and finger tips. AireFlex washes easily, is durable and flexible. Silicone based palm for added grip but without any loss of dexterity.

### I - HotRod Hi-Vis Mechanics HR9000VIS

Hotrod brand, hi vis orange backing with 3M Scotchlite reflective fabric, velcro closure, Griptex grip material on a padded palm

KEY SKU	MFG#	DESCRIPTION
F.....C11183	HR9000 M	HotRod Mechanics glove, synthetic leather, Medium
F.....C11182	HR9000 L	HotRod Mechanics glove, synthetic leather, Large
F.....C11184	HR9000 XL	HotRod Mechanics glove, synthetic leather, XL
F.....C11875	HR9000 2X	HotRod Mechanics glove, synthetic leather, 2X
G.....C11180	HR3200 M	HotRod Driver Sport's Glove, synthetic leather, Medium
G.....C11179	HR3200 L	HotRod Driver Sport's Glove, synthetic leather, Large
G.....C11181	HR3200 XL	HotRod Driver Sport's Glove, synthetic leather, XL
H.....C11190	SG9003 M	Gripster Sport Zebra glove, spandex backing, Medium
H.....C11189	SG9003 L	Gripster Sport Zebra glove, spandex backing, Large
H.....C11191	SG9003 XL	Gripster Sport Zebra glove, spandex backing, XL
H.....C11876	SG9003 2X	Gripster Sport Zebra glove, spandex backing, 2X
I.....C11187	HR9000VIS-M	HotRod Hi-Vis Mechanics glove, Medium
I.....C11186	HR9000VIS-L	HotRod Hi-Vis Mechanics glove, Large
I.....C11188	HR9000VIS-XL	HotRod Hi-Vis Mechanics glove, XL
I.....C11185	HR9000VIS-2X	HotRod Hi-Vis Mechanics glove, 2X



### J - Glove Clip

Heavy duty glove clip keeps your gloves close at hand and ready for use. Large basket 6061 carabiner clips to utility belts, harness straps, tool boxes and equipment bags. Never loose your gloves again!

KEY SKU	MFG#	DESCRIPTION
J.....P05017	30044	Glove Clip with carabiner, heavy duty



## LEATHER DRIVERS' GLOVES

### Top Grain Cowhide Drivers'

Features all leather top grain cowhide construction. Excellent dexterity & abrasion resistance. Used in construction, machine operation, light duty welding, utility work, farming, roping and many other general applications.

- A - Quality grade, straight thumb, elastic back.
- B - Quality grade, straight thumb, pull strap back.
- C - Regular grade, straight thumb, pull strap back.
- D - Regular grade, keystone thumb, elastic back.
- E - Economy grade, keystone thumb, elastic back.

### Split Cowhide Drivers'

All leather split cowhide construction. A lower cost alternative to top grain cowhide styles while still providing excellent dexterity and abrasion resistance.

Used in construction, machine operation, utility work, farming, roping and many other general applications.

- F - Premium grade, keystone thumb, elastic back.

### Anti Vibration Drivers'

Ergonomic gloves with shock absorbing palms for use in demanding applications where specialized protection in the palm and wrist is required. Ideal for lifting, material handling and use with pneumatic and electric tools.

- G - Top grain palm, split leather back, elastic back.

### Top Grain Pigskin Drivers'

All leather top grain pigskin construction. More porous than cowhide and returns to original pliability after being soaked in water. Elastic back closure for a snug fit. Available in economy or premium grades. Ideal for construction, machine operation, utility work and many other general applications.

- H - Premium grade, keystone thumb, elastic back.

### Top Grain Goatskin Drivers'

Provides excellent abrasion resistance. Goatskin's natural lanolin soothes hands. Goatskin is softer, has greater tactile sensitivity and outwears other leathers of the same weight. Consistent grading and superior workmanship. All leather top grain goatskin construction.

Ideal for use where all-leather gloves are desired, extended wear is expected and superior worker satisfaction is demanded.

- I - Premium grade, keystone thumb, elastic back.

## WELDING GLOVES



### J - 7085 Welders Glove

Men's shoulder grade cowhide split leather welder glove, cotton foam lining, wing thumb, reinforced thumb crotch, one piece back, brown leather welting, self hemmed, Kevlar® stitched. Ideal for welding and hot, heavy material handling.

### K - 75-320 Mig Tig Welders

Mens A/B grade pigskin grain leather mig tig welder glove, straight thumb, 4" cowhide split leather cuff, unlined palm, Kevlar stitched, no inside linings. Ideal for mig tig welding and automotive assembly.

### L - 1200 Welder Premium Grade

Premium cowhide shoulder split, reinforced wing thumb, fully welted, Kevlar sewn, russet color, hem cuff, double reinforced thumb crotch.

KEY SKU	MFG#	DESCRIPTION
J.....	C11385....73-7085	.....7085 Welders Glove, cowhide, 14" long
K.....	C11389....75-320/M	.....75-320 Mig Tig Welder, top grain pigskin, Medium
K.....	C11388....75-320/L	.....75-320 Mig Tig Welder, top grain pigskin, Large0
K.....	C11390....75-320/XL	.....75-320 Mig Tig Welder, top grain pigskin, XL
L.....	C11167....1200 L	.....1200 Welder Premium Grade, cowhide, Large

KEY SKU	MFG#	DESCRIPTION
A.....	C11315....68-101/S	.....Top Grain Cowhide, quality grade, elastic back, Small
A.....	C11314....68-101/M	.....Top Grain Cowhide, quality grade, elastic back, Medium
A.....	C11313....68-101/L	.....Top Grain Cowhide, quality grade, elastic back, Large
A.....	C11316....68-101/XL	.....Top Grain Cowhide, quality grade, elastic back, XL
A.....	C11312....68-101/XXL	.....Top Grain Cowhide, quality grade, elastic back, 2X
B.....	C11336....68-158/S	.....Top Grain Cowhide, quality grade, pull strap, Small
B.....	C11335....68-158/M	.....Top Grain Cowhide, quality grade, pull strap, Medium
B.....	C11334....68-158/L	.....Top Grain Cowhide, quality grade, pull strap, Large
B.....	C11337....68-158/XL	.....Top Grain Cowhide, quality grade, pull strap, XL
C.....	C11331....68-153/M	.....Top Grain Cowhide, regular grade, pull strap, Medium
C.....	C11330....68-153/L	.....Top Grain Cowhide, regular grade, pull strap, Large
C.....	C11333....68-153/XL	.....Top Grain Cowhide, regular grade, pull strap, XL
D.....	C11340....68-163/S	.....Top Grain Cowhide, regular grade, elastic back, Small
D.....	C11339....68-163/M	.....Top Grain Cowhide, regular grade, elastic back, Medium
D.....	C11338....68-163/L	.....Top Grain Cowhide, regular grade, elastic back, Large
E.....	C11552....68-162/S	.....Top Grain Cowhide, economy grade, elastic back, Small
E.....	C11553....68-162/M	.....Top Grain Cowhide, economy grade, elastic back, Medium
E.....	C11554....68-162/L	.....Top Grain Cowhide, economy grade, elastic back, Large
E.....	C11555....68-162/XL	.....Top Grain Cowhide, economy grade, elastic back, XL
F.....	C11347....69-189/S	.....Split Cowhide, premium grade, elastic back, Small
F.....	C11346....69-189/M	.....Split Cowhide, premium grade, elastic back, Medium
F.....	C11345....69-189/L	.....Split Cowhide, premium grade, elastic back, Large
F.....	C11348....69-189/XL	.....Split Cowhide, premium grade, elastic back, XL
G.....	C11343....122-169/M	.....Anti Vibration Drivers glove, elastic back, Medium
G.....	C11342....122-169/L	.....Anti Vibration Drivers glove, elastic back, Large
G.....	C11344....122-169/XL	.....Anti Vibration Drivers glove, elastic back, XL
G.....	C11341....122-169/XXL	.....Anti Vibration Drivers glove, elastic back, 2X
H.....	C11380....70-368/S	.....Top Grain Pigskin, premium grade, elastic back, Small
H.....	C11379....70-368/M	.....Top Grain Pigskin, premium grade, elastic back, Medium
H.....	C11378....70-368/L	.....Top Grain Pigskin, premium grade, elastic back, Large
H.....	C11381....70-368/XL	.....Top Grain Pigskin, premium grade, elastic back, XL
I.....	C11376....71-3618/S	.....Top Grain Goatskin, premium grade, elastic back, Small
I.....	C11375....71-3618/M	.....Top Grain Goatskin, premium grade, elastic back, Medium
I.....	C11374....71-3618/L	.....Top Grain Goatskin, premium grade, elastic back, Large
I.....	C11377....71-3618/XL	.....Top Grain Goatskin, premium grade, elastic back, XL

Safety Systems is not responsible for errors or omissions. Pictures may not represent advertised item. Check current pricing, availability and promotions at SafetySystemsHawaii.com.



## LEATHER PALM GLOVES



### Silver Series - "A/B" Grade Select Shoulder Split Cowhide

Silver Series leather palm gloves are constructed of "A/B" grade select shoulder split cowhide, with knucklestrap and launderable duck fabric for those who want superior quality to extend wear and improve performance. Used for construction, metal work, farming and many other general purposes.

A - Style 7563 - Blue & green striped fabric back & cuff, knucklestrap, rubberized safety cuff.

B - Style 7663 - Blue & green striped fabric back & cuff, knucklestrap, rubberized gauntlet cuff.

### Copper Series - "B/C" Grade Split Cowhide

Copper Series leather palm gloves are constructed of "B/C" grade split cowhide. Cotton lined palm for extra comfort, elastic closure sewn inside glove for safety and comfort and leather knucklestrap and finger tips for extra protection. Used for construction, material handling and general maintenance.

C - Style 7512 - Gray & red striped fabric, rubberized safety cuff.

D - Style 7532 - Blue, black & red striped fabric, rubberized safety cuff.

E - Style 7633 - Blue, black & red striped fabric, Double Palm, rubberized gauntlet cuff.

### F - Clute Cut with Knitwrists

Economical protection for general duty applications. Knitwrist limits dirt and debris from entering glove. Used for farming, landscaping, general maintenance and construction.

KEY	SKU	MFG#	DESCRIPTION
A	C11393	82-7563/S	Silver Series A/B grade, safety cuff, Small
A	C11392	82-7563/M	Silver Series A/B grade, safety cuff, Medium
A	C11391	82-7563/L	Silver Series A/B grade, safety cuff, Large
A	C11394	82-7563/XL	Silver Series A/B grade, safety cuff, XL
B	C11397	82-7663/L	Silver Series A/B grade, gauntlet cuff, Large
B	C11398	82-7663/XL	Silver Series A/B grade, gauntlet cuff, XL
C	C11386	85-7512	Copper Series B/C grade, safety cuff
D	C11399	84-7532/L	Copper Series B/C grade, safety cuff, L
D	C11387	84-7532/XL	Copper Series B/C grade, safety cuff, XL
E	C11396	84-7633	Copper Series B/C grade, gauntlet cuff
F	C11382	86-4104	Clute Cut glove with knitwrist, regular grade



## REFLECTIVE & TRAFFIC GLOVES



### G, H, I - High Visibility Pigskin Leather Gloves

Pigskin driver's glove with 3M Scotchlite reflective material, Unlined with safety cuff and keystone thumb. Available in hi-vis orange or lime colors.

KEY	SKU	MFG#	DESCRIPTION
G	C11232	1919 S	High Visibility Glove, lime solid back, Small
G	C11231	1919 M	High Visibility Glove, lime solid back, Medium
G	C11230	1919 L	High Visibility Glove, lime solid back, Large
G	C11233	1919 XL	High Visibility Glove, lime solid back, XL
G	C11229	1919 2X	High Visibility Glove, lime solid back, 2X
H	C11236	908 S	High Visibility Glove, lime mesh back, Small
H	C11235	908 M	High Visibility Glove, lime mesh back, Medium
H	C11234	908 L	High Visibility Glove, lime mesh back, Large
H	C11237	908 XL	High Visibility Glove, lime mesh back, XL
I	C11240	909 S	High Visibility Glove, orange mesh back, Small
I	C11239	909 M	High Visibility Glove, orange mesh back, Medium
I	C11238	909 L	High Visibility Glove, orange mesh back, Large
J	C11241	909 XL	High Visibility Glove, orange mesh back, XL



Safety Systems is not responsible for errors or omissions. Pictures may not represent advertised item. Check current pricing, availability and promotions at [SafetySystemsHawaii.com](http://SafetySystemsHawaii.com).



## TEMPERATURE RESISTANT GLOVES



A



B



C



D

### A - Terry Cloth Glove Special Order

100% cotton terry cloth gloves in seamless construction provide comfortable resistance to abrasions and heat. Knitwrist prevents dirt from entering glove. Small size fits ladies well. Ideal for use in industries requiring moderate heat protection or cut protection.

### B - FLXO® Chore

FLXO® Chore gloves are constructed of 2 ply quilted fleece out cotton for durability and longer wear. The cotton back provides breathability and comfort. The rubberized waterproof gauntlet cuff offers extended wrist and forearm protection. Elastic band on back for a flexible fit.

### C - High Temperature Glove

32 oz. glass cloth glove with clute cut, set-in thumb, and 11 oz wool lining on entire 23" length. Based on intermittent product handling, this glove protects to 1000°F. Sold in pairs.

### D - Heat Resistant Split Leather Glove

3.5 oz. special heat resistant tanned split leather high temperature glove, hand completely wool lined, 4" cuff FR cotton lined, KEVLAR® thread sewn, thumb & puller patch promote extended wear.

KEY SKU	MFG#	DESCRIPTION
A.....	C11412....42-C700/L.....	Terry Cloth Gloves, 24 oz, knitwrist, natural color, special order
B.....	C11674....1BC0666.....	FLXO Chore Glove, Heavy weight cotton, 5" gauntlet
C.....	C11456....GL 210-23 F.....	High Temperature Glove, wool lining, 23" long
D.....	C11457....SC 4710-4.....	Heat Resistant Split Leather Glove, 4" cuff

## CUT-RESISTANT GLOVES



E



F



G

### E - MaxiFlex® Cut™ 34-8743

Seamless knit engineered yarn glove with premium nitrile coated MicroFoam grip on palm & fingers. For precision handling in dry environments. Super thin, flexible, dexterous and comfortable. ANSI Cut Level A2 and EN Cut Level 3 high performance yarns and fibers that offer cut protection while maintaining high levels of comfort.

### F - MaxiCut® Ultra™ 44-3745

Seamless knit engineered yarn glove with premium nitrile coated microfoam grip on palm & fingers. Designed and developed as a 360° breathable cut resistant glove MaxiCut® Ultra™ combines high levels of cut protection with comfort, flexibility and dexterity for dry environments. ANSI Cut Level A3 and EN Cut Level 5. Complies with FDA food handling requirements 21 CFR, Part 177.

### G - PIP® Kevlar Lined Driver Glove 09-K3720

Top grain goatskin / split cowhide leather drivers glove with kevlar® liner - straight thumb. Kevlar® fiber liner provides high tensile strength relative to its weight, is inherently cut resistant and will not melt, ignite or conduct electricity. Used for material handling, glass handling operations, fishing industries, sanitation, general maintenance, woodworking, waste handling and recycling. ANSI Cut Level A2

KEY SKU	MFG#	DESCRIPTION
E.....	C11915....34-8743/S.....	MaxiFlex Cut Glove, EN Cut Level 3, elastic wrist, Small
E.....	C11892....34-8743/M.....	MaxiFlex Cut Glove, EN Cut Level 3, elastic wrist, Medium
E.....	C11893....34-8743/L.....	MaxiFlex Cut Glove, EN Cut Level 3, elastic wrist, Large
E.....	C11894....34-8743/XL.....	MaxiFlex Cut Glove, EN Cut Level 3, elastic wrist, XL
E.....	C11895....34-8743/XXL.....	MaxiFlex Cut Glove, EN Cut Level 3, elastic wrist, 2X
E.....	C11916....34-8743/3X.....	MaxiFlex Cut Glove, EN Cut Level 3, elastic wrist, 3X
F.....	C11903....44-3745/XS.....	MaxiCut Ultra Glove, EN Cut Level 5, elastic wrist, X-Small
F.....	C11904....44-3745/S.....	MaxiCut Ultra Glove, EN Cut Level 5, elastic wrist, Small
F.....	C11905....44-3745/M.....	MaxiCut Ultra Glove, EN Cut Level 5, elastic wrist, Medium
F.....	C11906....44-3745/L.....	MaxiCut Ultra Glove, EN Cut Level 5, elastic wrist, Large
F.....	C11907....44-3745/XL.....	MaxiCut Ultra Glove, EN Cut Level 5, elastic wrist, XL
F.....	C11908....44-3745/XXL.....	MaxiCut Ultra Glove, EN Cut Level 5, elastic wrist, 2X
F.....	C11909....44-3745/XXXL.....	MaxiCut Ultra Glove, EN Cut Level 5, elastic wrist, 3X
G.....	C11919....09-3720/M.....	PIP Kevlar Lined Driver Glove, ANSI Cut Level 2, Medium
G.....	C11920....09-3720/L.....	PIP Kevlar Lined Driver Glove, ANSI Cut Level 2, Large
G.....	C11921....09-3720/XL.....	PIP Kevlar Lined Driver Glove, ANSI Cut Level 2, XL
G.....	C11922....09-3720/2X.....	PIP Kevlar Lined Driver Glove, ANSI Cut Level 2, 2X

Safety Systems is not responsible for errors or omissions. Pictures may not represent advertised item. Check current pricing, availability and promotions at SafetySystemsHawaii.com.



## LOW VOLTAGE LINEMEN'S GLOVES

### A - Novax Rubber Electrical Insulating Gloves

Novax Rubber Electrical Insulating Gloves, class 0, black, 11-inch. Meets ANSI/ASTM D120 standard and NFPA 70E for use around electrical hazards and arc flash protection.

Applications: Used exclusively for electrical purposes, such as power generation, electrical contractors, hybrid automotive repair/service, hybrid automobile manufacturing, industrial plant maintenance, utilities.

### B - Top Grain Goatskin Leather Protector

Driver glove with fourchettes and set-in thumb, unlined, keystone thumb, zig zag elastic sewn inside on the back.

Applications: Cover glove to be used only for mechanical protection for rubber insulating gloves. Not to be used for electrical protection per ASTM F696-02.

### C, D - Class 00 and 0 Electrical Insulating Rubber Gloves

Type I natural rubber, 11" length. Gloves are extremely flexible to make working with small parts easy. The gloves meet or exceed ASTM D120 and IEC EN60903 Standards.

### E - ILP Series Cowhide Leather Protector Gloves

ILP Series is manufactured from top grain cowhide, these protectors provide excellent protection for rubber insulating gloves at a very economical price. Meets ASTM F696 standards.

### F, G - Class 00 & 0 Glove Kits

Salisbury's insulating rubber gloves are necessary for every electrical worker's complete safety. And to insure your safety, Salisbury's leather protectors provide needed protection from cuts, abrasions, and punctures. To keep these safety items in top condition, proper storage is very important. Includes insulated rubber gloves, leather protectors and glove bag.

KEY SKU	MFG#	DESCRIPTION
A.....C11520	150-0-11/8	Novax Rubber Insulating Glove, class 0, 11 inch, size 8
A.....C11521	150-0-11/9	Novax Rubber Insulating Glove, class 0, 11 inch, size 9
A.....C11522	150-0-11/10	Novax Rubber Insulating Glove, class 0, 11 inch, size 10
A.....C11523	150-0-11/11	Novax Rubber Insulating Glove, class 0, 11 inch, size 11
B.....C11539	148-1000/8	Top Grain Leather Protector, size 8
B.....C11540	148-1000/9	Top Grain Leather Protector, size 9
B.....C11541	148-1000/10	Top Grain Leather Protector, size 10
B.....C11542	148-1000/11	Top Grain Leather Protector, size 11
C.....C11834	E0011B/9	Class 00 Electrical Insulated Rubber Gloves, black, size 9
C.....C11835	E0011B/9H	Class 00 Electrical Insulated Rubber Gloves, black, size 9H
C.....C11836	E0011B/10	Class 00 Electrical Insulated Rubber Gloves, black, size 10
C.....C11837	E0011R/09	Class 00 Electrical Insulated Rubber Gloves, red, size 9
C.....C11838	E0011R/09H	Class 00 Electrical Insulated Rubber Gloves, red, size 9H
C.....C11839	E0011R/10	Class 00 Electrical Insulated Rubber Gloves, red, size 10
D.....C11828	E011B/9	Class 0 Electrical Insulated Rubber Gloves, black, size 9
D.....C11829	E011B/9H	Class 0 Electrical Insulated Rubber Gloves, black, size 9H
D.....C11830	E011B/10	Class 0 Electrical Insulated Rubber Gloves, black, size 10
D.....C11831	E011R/09	Class 0 Electrical Insulated Rubber Gloves, red, size 9
D.....C11832	E011R/09H	Class 0 Electrical Insulated Rubber Gloves, red, size 9H
D.....C11833	E011R/10	Class 0 Electrical Insulated Rubber Gloves, red, size 10
E.....C11815	ILP10/9	ILP Series Leather Protector Glove, size 9
E.....C11814	ILP10/10	ILP Series Leather Protector Glove, size 10
F.....C11823	GK0011B/9	Class 00 Glove Kit, black glove, size 9
F.....C11824	GK0011B/9H	Class 00 Glove Kit, black glove, size 9H
F.....C11822	GK0011B/10	Class 00 Glove Kit, black glove, size 10
F.....C11826	GK0011R/09	Class 00 Glove Kit, red glove, size 9
F.....C11827	GK0011R/09H	Class 00 Glove Kit, red glove, size 9H
F.....C11825	GK0011R/10	Class 00 Glove Kit, red glove, size 10
G.....C11855	GK011B/7	Class 0 Glove Kit, black glove, size 7
G.....C11856	GK011B/8	Class 0 Glove Kit, black glove, size 8
G.....C11857	GK011B/8H	Class 0 Glove Kit, black glove, size 8H
G.....C11817	GK011B/9	Class 0 Glove Kit, black glove, size 9
G.....C11818	GK011B/9H	Class 0 Glove Kit, black glove, size 9H
G.....C11816	GK011B/10	Class 0 Glove Kit, black glove, size 10
G.....C11820	GK011R/9	Class 0 Glove Kit, red glove, size 9
G.....C11821	GK011R/9H	Class 0 Glove Kit, red glove, size 9H
G.....C11819	GK011R/10	Class 0 Glove Kit, red glove, size 10

Safety Systems is not responsible for errors or omissions. Pictures may not represent advertised item. Check current pricing, availability and promotions at SafetySystemsHawaii.com.



## ACCESSORIES FOR VOLTAGE GLOVES

### H - Portable Glove Inflator

The G99 is a simple, easy to use, portable glove inflator. The G99 provides a quality means of inspecting gloves in the field. The glove is secured to the inflator using a nylon strap and fastened with a hook and pile closure. Inflation is accomplished by pumping the bellows of the inflator against any surface. NOTE: gloves should be expanded no more than 1.5 times their normal size for Type I, and 1.25 times normal for Type II SALCOR®.

### I - Bags for Linemens Gloves

Salisbury bags are constructed of heavy duty canvas duck and are double stitched at stress for extra durability. Canvas bags feature a snap hook for hanging on work belts, and tapered gussets with wide opening tops for easy insertion.

### J - Glove Dust Ten-Four™

Glove dust is a cooling, frictionless powder that absorbs moisture and perspiration when wearing rubber gloves. Provides extra comfort while preventing gloves from getting stuck. The 5oz. bottle easily fits in a pocket or glove bag.

### K - Rub-Out™ Hand Cleaner

Rub-Out™ is a non-petroleum-based hand cleaner. Dissolves and removes grease, oil, ink, tar, pipe, dope, creosote, paint and more without harming rubber or SALCOR® rubber. Product cleans with or without water and contains skin conditioners that leave a fresh citrus scent.

KEY SKU	MFG#	DESCRIPTION
H.....J12545	G99	G99 portable glove inflator
I.....C11448	GB112	Bag for Linemens Gloves, 12"
J.....C11438	10-4	Glove Dust Ten-Four, 5oz. squeeze bottle
K.....P17231	1451	Rub-Out Hand Cleaner, 14oz. tub



## PROTECTIVE FOOT WEAR



### A, B - Icon 2295 Steel Toe Ex Wide

The Icon 2295 EW is an iconic wellington pull-on boot. This version has a wider comfort fit. This industrial boot has a steel toe cap, slip resistant sole and has additional insulation that will help protect the wearer against accidental contact with an electrical charge. Rich, tumbled, water-resistant leather uppers on a welted construction foot bed that offer exceptional stability and durability. Constructed with our durable air-cushioned PVC sole and fitted with an EVA foot bed and padded ankle support. These features ensure total comfort and supreme fit for your work boot. The iconic Dr. Martens air-cushioned sole is resistant to oil, fat, petrol and alkali.

KEY	SKU	MFG#	DESCRIPTION
A	.....	C13610	...13160201 .....Icon 2295 Steel Toe Ex Wide, brown, mens size Ex Wide 8
A	.....	C13611	...13160201 .....Icon 2295 Steel Toe Ex Wide, brown, mens size Ex Wide 9
A	.....	C13612	...13160201 .....Icon 2295 Steel Toe Ex Wide, brown, mens size Ex Wide 10
A	.....	C13613	...13160201 .....Icon 2295 Steel Toe Ex Wide, brown, mens size Ex Wide 11
A	.....	C13614	...13160201 .....Icon 2295 Steel Toe Ex Wide, brown, mens size Ex Wide 12
A	.....	C13615	...13160201 .....Icon 2295 Steel Toe Ex Wide, brown, mens size Ex Wide 13
A	.....	C13616	...13160201 .....Icon 2295 Steel Toe Ex Wide, brown, mens size Ex Wide 14
B	.....	C13617	...13397001 .....Icon 2295 Steel Toe Ex Wide, black, mens size Ex Wide 8
B	.....	C13618	...13397001 .....Icon 2295 Steel Toe Ex Wide, black, mens size Ex Wide 9
B	.....	C13619	...13397001 .....Icon 2295 Steel Toe Ex Wide, black, mens size Ex Wide 10
B	.....	C13620	...13397001 .....Icon 2295 Steel Toe Ex Wide, black, mens size Ex Wide 11
B	.....	C13621	...13397001 .....Icon 2295 Steel Toe Ex Wide, black, mens size Ex Wide 12
B	.....	C13622	...13397001 .....Icon 2295 Steel Toe Ex Wide, black, mens size Ex Wide 13
B	.....	C13623	...13397001 .....Icon 2295 Steel Toe Ex Wide, black, mens size Ex Wide 14

### C, D - Wellington Boot

Durable water-resistant full-grain leather upper, padded ankle locking supports, leather pull loops, safety steel toe cap and hard-wearing slip-resistant SAF Patented air-cushioned outsole, slip-resistant to oil, fat, petrol, and alkali, make this boot a must have. Electrical hazard rated.

KEY	SKU	MFG#	DESCRIPTION
C	.....	C13208	...2295C2365 .....Wellington steel toe boot, 10" gauch, mens size reg 7
C	.....	C13209	...2295C2365 .....Wellington steel toe boot, 10" gauch, mens size reg 8
C	.....	C13210	...2295C2365 .....Wellington steel toe boot, 10" gauch, mens size reg 9
C	.....	C13211	...2295C2365 .....Wellington steel toe boot, 10" gauch, mens size reg 10
C	.....	C13212	...2295C2365 .....Wellington steel toe boot, 10" gauch, mens size reg 11
C	.....	C13213	...2295C2365 .....Wellington steel toe boot, 10" gauch, mens size reg 12
C	.....	C13214	...2295C2365 .....Wellington steel toe boot, 10" gauch, mens size reg 13
C	.....	C13215	...2295C2365 .....Wellington steel toe boot, 10" gauch, mens size reg 14
D	.....	C13216	...2295W1661 .....Wellington steel toe boot, 10" black, mens size reg 6
D	.....	C13217	...2295W1661 .....Wellington steel toe boot, 10" black, mens size reg 7
D	.....	C13218	...2295W1661 .....Wellington steel toe boot, 10" black, mens size reg 8
D	.....	C13219	...2295W1661 .....Wellington steel toe boot, 10" black, mens size reg 9
D	.....	C13220	...2295W1661 .....Wellington steel toe boot, 10" black, mens size reg 10
D	.....	C13221	...2295W1661 .....Wellington steel toe boot, 10" black, mens size reg 11
D	.....	C13222	...2295W1661 .....Wellington steel toe boot, 10" black, mens size reg 12
D	.....	C13223	...2295W1661 .....Wellington steel toe boot, 10" black, mens size reg 13
D	.....	C13224	...2295W1661 .....Wellington steel toe boot, 10" black, mens size reg 14

### E - Rush Waterproof

The Rush is a fully waterproof, pull-on boot engineered for the most demanding workplace. A highly breathable waterproof upper and a BreatheRight® wicking lining pulls sweat away from the skin—keeping you dry—while a removable smart foam footbed serves up all-day comfort. A high-performance safety toecap and a heat-resistant rubber compound sole keep you safe—and round this boot out as the ultimate work boot. The Rush EH is fully waterproof, and is all about keeping you safe and comfortable on the job. The Rush comes with safety composite toe cap and static dissipation properties. It's non-metallic, slip resistant and has a heat resistant rubber compound sole.

KEY	SKU	MFG#	DESCRIPTION
E	.....	C13660	...21808203 .....Rush Waterproof, brown, mens size reg 7
E	.....	C13661	...21808203 .....Rush Waterproof, brown, mens size reg 8
E	.....	C13662	...21808203 .....Rush Waterproof, brown, mens size reg 9
E	.....	C13663	...21808203 .....Rush Waterproof, brown, mens size reg 10
E	.....	C13664	...21808203 .....Rush Waterproof, brown, mens size reg 11
E	.....	C13665	...21808203 .....Rush Waterproof, brown, mens size reg 12
E	.....	C13666	...21808203 .....Rush Waterproof, brown, mens size reg 13
E	.....	C13667	...21808203 .....Rush Waterproof, brown, mens size reg 14

### F - Calamus Safety Toe

Unparalleled protection minus the weight of traditional work boots: that's the Calamus. A new chapter in Dr. Martens non-metallic footwear, the Calamus serves up unique and lightweight shell molding, antimicrobial, breathable linings and a removable smart foam footbed — keeping feet dry and comfortable. The high traction rubber compound sole is engineered to be heat-and-slip-resistant. An external rubber toe bumper adds more durability and worksite protection.

KEY	SKU	MFG#	DESCRIPTION
F	.....	C13692	...21424001 .....Calamus Safety Toe, black, mens size reg 7
F	.....	C13693	...21424001 .....Calamus Safety Toe, black, mens size reg 8
F	.....	C13694	...21424001 .....Calamus Safety Toe, black, mens size reg 9
F	.....	C13695	...21424001 .....Calamus Safety Toe, black, mens size reg 10
F	.....	C13696	...21424001 .....Calamus Safety Toe, black, mens size reg 11
F	.....	C13697	...21424001 .....Calamus Safety Toe, black, mens size reg 12
F	.....	C13698	...21424001 .....Calamus Safety Toe, black, mens size reg 13
F	.....	C13699	...21424001 .....Calamus Safety Toe, black, mens size reg 14

### G - Leather Care Products

Wonder Balsam - Blend of coconut oil, lanolin, and beeswax keeps all leather (except suede) soft and supple. Protects from water, liquid and salt marks. No polishing necessary.

KEY	SKU	MFG#	DESCRIPTION
G	.....	C13225	...I50000011 .....Wonder Balsam for brown leather
G	.....	C13226	...I50001012 .....Dr. Martens polish for black leather
H	.....	C13486	...I40001012 .....Dr Martens Shoe Lace, black, 47", will fit 6-eye to 7-eye boots
I	.....	C13487	...I40003512 .....Dr Martens Shoe Lace, brown, 47", will fit 6-eye to 7-eye boots

Safety Systems is not responsible for errors or omissions. Pictures may not represent advertised item. Check current pricing, availability and promotions at [SafetySystemsHawaii.com](http://SafetySystemsHawaii.com).





## PROTECTIVE FOOT WEAR



### A, B - Ironbridge Steel Toe

The legendary Ironbridge ST, 8-tie lace-to-toe is a true, rugged work boot. This industrial boot has a steel toe cap, slip resistant sole and has additional insulation that will help protect the wearer against accidental contact with an electrical charge. Rich, water resistant tumbled leather uppers on a welded construction foot bed that offer exceptional stability and durability. The padded collar and tongue provide great comfort and fit, while the moisture wicking lining and anti-bacterial Smartmask® insole keep your feet dry and safe. The iconic Dr. Martens classic PVC air-cushioned sole is resistant to oil, fat, petrol and alkali.

KEY SKU	MFG#	DESCRIPTION
A ..... C13298	...R12721200	.....Ironbridge steel toe boot, 6", teak, mens size 8
A ..... C13299	...R12721200	.....Ironbridge steel toe boot, 6", teak, mens size 9
A ..... C13300	...R12721200	.....Ironbridge steel toe boot, 6", teak, mens size 10
A ..... C13301	...R12721200	.....Ironbridge steel toe boot, 6", teak, mens size 11
A ..... C13302	...R12721200	.....Ironbridge steel toe boot, 6", teak, mens size 12
A ..... C13303	...R12721200	.....Ironbridge steel toe boot, 6", teak, mens size 13
A ..... C13304	...R12721200	.....Ironbridge steel toe boot, 6", teak, mens size 14
B ..... C13293	...R12721001	.....Ironbridge steel toe boot, 6", black, mens size 9
B ..... C13294	...R12721001	.....Ironbridge steel toe boot, 6", black, mens size 10
B ..... C13295	...R12721001	.....Ironbridge steel toe boot, 6", black, mens size 11
B ..... C13296	...R12721001	.....Ironbridge steel toe boot, 6", black, mens size 12
B ..... C13297	...R12721001	.....Ironbridge steel toe boot, 6", black, mens size 13

### C, D - Winch Steel Toe Ex Wide

Winch ST is 7-eye lace-up boot with a steel-toe on a flexible PVC outsole. The padded collar and tongue provide great comfort and fit, while the moisture wicking lining and removable EVA comfort insole provides cushioning. The slip resistant sole reduces the risk of slips and falls on hazardous surfaces. Also offers additional insulation and protects the wearer against accidental contact with an electric charge.

KEY SKU	MFG#	DESCRIPTION
C ..... C13624	...16258201	.....Winch Steel Toe, brown, mens size reg 7
C ..... C13625	...16258201	.....Winch Steel Toe, brown, mens size reg 8
C ..... C13626	...16802201	.....Winch Steel Toe, brown, mens size Ex Wide 9
C ..... C13627	...16802201	.....Winch Steel Toe, brown, mens size Ex Wide 10
C ..... C13628	...16802201	.....Winch Steel Toe, brown, mens size Ex Wide 11
C ..... C13629	...16802201	.....Winch Steel Toe, brown, mens size Ex Wide 12
C ..... C13630	...16802201	.....Winch Steel Toe, brown, mens size Ex Wide 13
C ..... C13631	...16802201	.....Winch Steel Toe, brown, mens size Ex Wide 14
C ..... C13632	...16802201	.....Winch Steel Toe, brown, mens size Ex Wide 15
C ..... C13633	...16802201	.....Winch Steel Toe, brown, mens size Ex Wide 16
D ..... C13634	...16257001	.....Winch Steel Toe, black, mens size reg 7
D ..... C13635	...16257001	.....Winch Steel Toe, black, mens size reg 8
D ..... C13636	...16801001	.....Winch Steel Toe, black, mens size Ex Wide 9
D ..... C13637	...16801001	.....Winch Steel Toe, black, mens size Ex Wide 10
D ..... C13638	...16801001	.....Winch Steel Toe, black, mens size Ex Wide 11
D ..... C13639	...16801001	.....Winch Steel Toe, black, mens size Ex Wide 12
D ..... C13640	...16801001	.....Winch Steel Toe, black, mens size Ex Wide 13
D ..... C13641	...16801001	.....Winch Steel Toe, black, mens size Ex Wide 14
D ..... C13642	...16801001	.....Winch Steel Toe, black, mens size Ex Wide 15
D ..... C13643	...16801001	.....Winch Steel Toe, black, mens size Ex Wide 16

### E, F - Deluge Safety Toe

The Deluge EH men's boot is engineered for today's heavy industry sector. Fully waterproof with a hiker cut, the Deluge EH's lining wicks moisture away from the skin—so you stay dry on the worksite. A removable smart foam footbed keeps you extra comfortable, and a safety cap protects your feet. The Deluge EH has BreatheRight® wicking lining, wicking moisture away from the skin. Protection comes from a composite material safety toe cap. The industrial men's boot also has a cushioning PU midsole and a heat resistant rubber compound sole. The slip resistant sole reduces the risk of slips and falls on hazardous surfaces. Also offers additional insulation and protects the wearer against accidental contact with an electric charge.

KEY SKU	MFG#	DESCRIPTION
E ..... C13644	...21807203	.....Deluge Safety Toe, brown, mens size reg 7
E ..... C13645	...21807203	.....Deluge Safety Toe, brown, mens size reg 8
E ..... C13646	...21807203	.....Deluge Safety Toe, brown, mens size reg 9
E ..... C13647	...21807203	.....Deluge Safety Toe, brown, mens size reg 10
E ..... C13648	...21807203	.....Deluge Safety Toe, brown, mens size reg 11
E ..... C13649	...21807203	.....Deluge Safety Toe, brown, mens size reg 12
E ..... C13650	...21807203	.....Deluge Safety Toe, brown, mens size reg 13
E ..... C13651	...21807203	.....Deluge Safety Toe, brown, mens size reg 14
F ..... C13652	...21408001	.....Deluge Safety Toe, black, mens size reg 7
F ..... C13653	...21408001	.....Deluge Safety Toe, black, mens size reg 8
F ..... C13654	...21408001	.....Deluge Safety Toe, black, mens size reg 9
F ..... C13655	...21408001	.....Deluge Safety Toe, black, mens size reg 10
F ..... C13656	...21408001	.....Deluge Safety Toe, black, mens size reg 11
F ..... C13657	...21408001	.....Deluge Safety Toe, black, mens size reg 12
F ..... C13658	...21408001	.....Deluge Safety Toe, black, mens size reg 13
F ..... C13659	...21408001	.....Deluge Safety Toe, black, mens size reg 14

### F, G - Corvid Safety Toe

Part of the DM's Lite range, the reliable Corvid SD boot provides exceptional lightweight non-metallic protection, with a removable smart foam antimicrobial footbed to keep you extra comfortable and dry. The outsole is heat-resistant, slip-resistant—and ready for a hard-day's work. The Corvid SD is all about keeping you safe and comfortable, with safety composite toe cap and static dissipation properties. It's non-metallic, slip resistant and has a heat resistant rubber compound sole.

KEY SKU	MFG#	DESCRIPTION
F ..... C13676	...21823207	.....Corvid Safety Toe, brown, mens size reg 7
F ..... C13677	...21823207	.....Corvid Safety Toe, brown, mens size reg 8
F ..... C13678	...21823207	.....Corvid Safety Toe, brown, mens size reg 9
F ..... C13679	...21823207	.....Corvid Safety Toe, brown, mens size reg 10
F ..... C13680	...21823207	.....Corvid Safety Toe, brown, mens size reg 11
F ..... C13681	...21823207	.....Corvid Safety Toe, brown, mens size reg 12
F ..... C13682	...21823207	.....Corvid Safety Toe, brown, mens size reg 13
F ..... C13683	...21823207	.....Corvid Safety Toe, brown, mens size reg 14
G ..... C13684	...21101001	.....Corvid Safety Toe, black, mens size reg 7
G ..... C13685	...21101001	.....Corvid Safety Toe, black, mens size reg 8
G ..... C13686	...21101001	.....Corvid Safety Toe, black, mens size reg 9
G ..... C13687	...21101001	.....Corvid Safety Toe, black, mens size reg 10
G ..... C13688	...21101001	.....Corvid Safety Toe, black, mens size reg 11
G ..... C13689	...21101001	.....Corvid Safety Toe, black, mens size reg 12
G ..... C13690	...21101001	.....Corvid Safety Toe, black, mens size reg 13
G ..... C13691	...21101001	.....Corvid Safety Toe, black, mens size reg 14

Safety Systems is not responsible for errors or omissions. Pictures may not represent advertised item. Check current pricing, availability and promotions at [SafetySystemsHawaii.com](http://SafetySystemsHawaii.com).



## PROTECTIVE FOOT WEAR



A



B



C



D



E



### A, B - Gen Flex 6" Lace-To-Toe Boot

Upper brown tumbled oiled full grain leather with goodyear storm welt construction. Spacer mesh lining, polyurethane removable footbed/special EVA Cushion Flex insole, compression molded EVA with Impact 300 Gel Heel insert midsole and GEN-flex2 dual-density rubber / EVA sole outsole. Engineered composite shank and composite safety toe.

### C, D - The Deuce Side Zip Boot

Upper Black Full Grain Leather/Black Action Leather/400 Gram Air Mesh. Two Zone Wicking Mesh/Thoro>dri™ WATERPROOF System, Blood Borne Pathogen Compliant Lining, Removable Dual Density Polyurethane "SHOCK ZONE" Footbed with Air Flow Vents Insole, Z-Trac ASR rubber with integrated EVA impact pads Outsole. Engineered Composite Shank and Safety Composite Safety Toe. Heavy Duty YKK Side Zipper. Slip-Resisting.

### E - Oxford ASR Ultra Light Tactical Shoe

Upper black full grain soft leather / black action leather with cement construction. Moisture wicking comfort weave lining, super comfort polyurethane removable footbed insole, super light EVA midsole and A.S.R. super slip resisting rubber outsole. Engineered composite shank.

KEY SKU	MFG#	DESCRIPTION
A.....C13563	...804-4445 7W	.....Gen Flex 6" Lace-To-Toe Boot, brown, size 7W
A.....C13565	...804-4445 8W	.....Gen Flex 6" Lace-To-Toe Boot, brown, size 8W
A.....C13566	...804-4445 8.5W	.....Gen Flex 6" Lace-To-Toe Boot, brown, size 8.5W
A.....C13567	...804-4445 9W	.....Gen Flex 6" Lace-To-Toe Boot, brown, size 9W
A.....C13568	...804-4445 9.5W	.....Gen Flex 6" Lace-To-Toe Boot, brown, size 9.5W
A.....C13569	...804-4445 10W	.....Gen Flex 6" Lace-To-Toe Boot, brown, size 10W
A.....C13570	...804-4445 10.5W	.....Gen Flex 6" Lace-To-Toe Boot, brown, size 10.5W
A.....C13571	...804-4445 11W	.....Gen Flex 6" Lace-To-Toe Boot, brown, size 11W
A.....C13572	...804-4445 11.5W	.....Gen Flex 6" Lace-To-Toe Boot, brown, size 11.5W
A.....C13573	...804-4445 12W	.....Gen Flex 6" Lace-To-Toe Boot, brown, size 12W
A.....C13574	...804-4445 13W	.....Gen Flex 6" Lace-To-Toe Boot, brown, size 13W
A.....C13575	...804-4445 14W	.....Gen Flex 6" Lace-To-Toe Boot, brown, size 14W
A.....C13576	...804-4445 15W	.....Gen Flex 6" Lace-To-Toe Boot, brown, size 15W
B.....C13502	...804-64447W	.....Gen Flex 6" Lace-To-Toe Boot, black, size 7W
B.....C13503	...804-644475W	.....Gen Flex 6" Lace-To-Toe Boot, black, size 7.5W
B.....C13504	...804-64448W	.....Gen Flex 6" Lace-To-Toe Boot, black, size 8W
B.....C13505	...804-644485W	.....Gen Flex 6" Lace-To-Toe Boot, black, size 8.5W
B.....C13506	...804-64449W	.....Gen Flex 6" Lace-To-Toe Boot, black, size 9W
B.....C13507	...804-64449.5W	.....Gen Flex 6" Lace-To-Toe Boot, black, size 9.5W
B.....C13508	...804-644410W	.....Gen Flex 6" Lace-To-Toe Boot, black, size 10W
B.....C13509	...804-6444105W	.....Gen Flex 6" Lace-To-Toe Boot, black, size 10.5W
B.....C13510	...804-644411W	.....Gen Flex 6" Lace-To-Toe Boot, black, size 11W
B.....C13511	...804-6444115W	.....Gen Flex 6" Lace-To-Toe Boot, black, size 11.5W
B.....C13512	...804-644412W	.....Gen Flex 6" Lace-To-Toe Boot, black, size 12W
B.....C13513	...804-644413W	.....Gen Flex 6" Lace-To-Toe Boot, black, size 13W
B.....C13514	...804-644414W	.....Gen Flex 6" Lace-To-Toe Boot, black, size 14W
C.....C13401	...804-6191070XW	.....Commando II, 8" tall, black, size 7XW
C.....C13400	...804-6191075XW	.....Commando II, 8" tall, black, size 7.5XW
C.....C13403	...804-6191080XW	.....Commando II, 8" tall, black, size 8XW
C.....C13402	...804-6191085XW	.....Commando II, 8" tall, black, size 8.5XW
C.....C13405	...804-6191090XW	.....Commando II, 8" tall, black, size 9XW
C.....C13404	...804-6191095XW	.....Commando II, 8" tall, black, size 9.5XW
C.....C13395	...804-6191100XW	.....Commando II, 8" tall, black, size 10XW
C.....C13394	...804-6191105XW	.....Commando II, 8" tall, black, size 10.5XW
C.....C13397	...804-6191110XW	.....Commando II, 8" tall, black, size 11XW
C.....C13396	...804-6191115XW	.....Commando II, 8" tall, black, size 11.5XW
C.....C13398	...804-6191120XW	.....Commando II, 8" tall, black, size 12XW
C.....C13399	...804-6191130XW	.....Commando II, 8" tall, black, size 13XW
D.....C13389	...804-619070XW	.....Commando II, 6" tall, black, size 7XW
D.....C13388	...804-619075XW	.....Commando II, 6" tall, black, size 7.5XW
D.....C13391	...804-619080XW	.....Commando II, 6" tall, black, size 8XW
D.....C13390	...804-619085XW	.....Commando II, 6" tall, black, size 8.5XW
D.....C13393	...804-619090XW	.....Commando II, 6" tall, black, size 9XW
D.....C13392	...804-619095XW	.....Commando II, 6" tall, black, size 9.5XW
D.....C13383	...804-619100XW	.....Commando II, 6" tall, black, size 10XW
D.....C13382	...804-619105XW	.....Commando II, 6" tall, black, size 10.5XW
D.....C13385	...804-619110XW	.....Commando II, 6" tall, black, size 11XW
D.....C13384	...804-619115XW	.....Commando II, 6" tall, black, size 11.5XW
D.....C13386	...804-619120XW	.....Commando II, 6" tall, black, size 12XW
D.....C13387	...804-619130XW	.....Commando II, 6" tall, black, size 13XW
E.....C13521	...834-6522 4W	.....Oxford ASR Ultra Light Tactical Shoe, size 4W
E.....C13523	...834-6522 5W	.....Oxford ASR Ultra Light Tactical Shoe, size 5W
E.....C13525	...834-6522 6W	.....Oxford ASR Ultra Light Tactical Shoe, size 6W
E.....C13527	...834-6522 7W	.....Oxford ASR Ultra Light Tactical Shoe, size 7W
E.....C13529	...834-6522 8W	.....Oxford ASR Ultra Light Tactical Shoe, size 8W
E.....C13531	...834-6522 9W	.....Oxford ASR Ultra Light Tactical Shoe, size 9W
E.....C13532	...834-6522 9.5W	.....Oxford ASR Ultra Light Tactical Shoe, size 9.5W
E.....C13533	...834-6522 10W	.....Oxford ASR Ultra Light Tactical Shoe, size 10W
E.....C13534	...834-6522 10.5W	.....Oxford ASR Ultra Light Tactical Shoe, size 10.5W
E.....C13535	...834-6522 11W	.....Oxford ASR Ultra Light Tactical Shoe, size 11W
E.....C13536	...834-6522 11.5W	.....Oxford ASR Ultra Light Tactical Shoe, size 11.5W
E.....C13537	...834-6522 12W	.....Oxford ASR Ultra Light Tactical Shoe, size 12W
E.....C13538	...834-6522 13W	.....Oxford ASR Ultra Light Tactical Shoe, size 13W
E.....C13539	...834-6522 14W	.....Oxford ASR Ultra Light Tactical Shoe, size 14W
E.....C13540	...834-6522 15W	.....Oxford ASR Ultra Light Tactical Shoe, size 15W



## VISIT US ONLINE

Verify current pricing & availability  
See all the new product arrivals  
Information on rentals and services  
See the upcoming training schedules

SafetySystemsHawaii.com

Safety Systems is not responsible for errors or omissions. Pictures may not represent advertised item. Check current pricing, availability and promotions at SafetySystemsHawaii.com.



## PROTECTIVE FOOT WEAR

### A, B - American Made Postal Certified Mini Crew Socks

Premium quality yarns provide 4-way cross-stretch. Elasticized arch for support and anatomical shape. Medium to high density pads relieve pressure and friction. Extra padding over toes for added safety.

KEY SKU	MFG#	DESCRIPTION
A.....C13515	...888-1006-M	.....Postal Certified Mini Crew Socks, 3/pk, white, medium
A.....C13517	...888-1006-L	.....Postal Certified Mini Crew Socks, 3/pk, white, large
B.....C13516	...888-1008-M	.....Postal Certified Mini Crew Socks, 3/pk, black, medium
B.....C13518	...888-1008-L	.....Postal Certified Mini Crew Socks, 3/pk, black, large



### C - SuperPoly® 85324

Designed for use where high chemical resistance is required the SuperPoly boot is made of a scientifically formulated urethane PVC compound. Features include a cut off band for height adjustment, replaceable cushion insoles, heel and toe bumpers, kick off lug for easy on and off, steel toe and hardened steel ladder shank for added safety and comfort (men's sizes only). Excellent for use in slaughter houses, red meat processing, canneries, breweries, dairies, oil rigs and chemical plants.

### D - The Hazmax® Kneeboot 87102

Made for hazardous material handling, this 16" boot height is constructed of a high viscosity and flexible PVC alloy and a non-absorbent polyester lining for easy cleaning and quick drying. Features a steel toe, steel shank, steel midsole and replaceable cushioned insoles. Use in situations involving dangerous chemicals, gasses or biological hazards and waste.

*Steel toe complies with ASTM F2413-05 and CSA Z195. Exceeds CSA standards for Dielectric Footwear. Certified by S.E.I. to meet the requirements of NFPA 1991 Standard on Vapor-protective Ensembles for Hazardous materials Emergencies, 2005 edition, and additional requirements for chemical and biological agents.*

KEY SKU	MFG#	DESCRIPTION
C.....C13075	...85324 - 05	.....SuperPoly, steel toe, 16" brown, mens size 5
C.....C13076	...85324 - 06	.....SuperPoly, steel toe, 16" brown, mens size 6
C.....C13077	...85324 - 07	.....SuperPoly, steel toe, 16" brown, mens size 7
C.....C13078	...85324 - 08	.....SuperPoly, steel toe, 16" brown, mens size 8
C.....C13079	...85324 - 09	.....SuperPoly, steel toe, 16" brown, mens size 9
C.....C13080	...85324 - 10	.....SuperPoly, steel toe, 16" brown, mens size 10
C.....C13081	...85324 - 11	.....SuperPoly, steel toe, 16" brown, mens size 11
C.....C13082	...85324 - 12	.....SuperPoly, steel toe, 16" brown, mens size 12
C.....C13083	...85324 - 13	.....SuperPoly, steel toe, 16" brown, mens size 13

D.....C13009	...87012 - 06	.....Haxmax Kneeboot, steel toe, 16" green, mens size 6
D.....C13010	...87012 - 07	.....Haxmax Kneeboot, steel toe, 16" green, mens size 7
D.....C13011	...87012 - 08	.....Haxmax Kneeboot, steel toe, 16" green, mens size 8
D.....C13012	...87012 - 09	.....Haxmax Kneeboot, steel toe, 16" green, mens size 9
D.....C13013	...87012 - 10	.....Haxmax Kneeboot, steel toe, 16" green, mens size 10
D.....C13014	...87012 - 11	.....Haxmax Kneeboot, steel toe, 16" green, mens size 11
D.....C13015	...87012 - 12	.....Haxmax Kneeboot, steel toe, 16" green, mens size 12
D.....C13016	...87012 - 13	.....Haxmax Kneeboot, steel toe, 16" green, mens size 13
D.....C13017	...87012 - 14	.....Haxmax Kneeboot, steel toe, 16" green, mens size 14
D.....C13018	...87012 - 15	.....Haxmax Kneeboot, steel toe, 16" green, mens size 15

E.....C13165	...89682 - 05	.....Goliath, steel toe, 16" black/gray, mens size 5
F.....C13166	...89682 - 06	.....Goliath, steel toe, 16" black/gray, mens size 6
E.....C13167	...89682 - 07	.....Goliath, steel toe, 16" black/gray, mens size 7
E.....C13168	...89682 - 08	.....Goliath, steel toe, 16" black/gray, mens size 8
E.....C13169	...89682 - 09	.....Goliath, steel toe, 16" black/gray, mens size 9
E.....C13170	...89682 - 10	.....Goliath, steel toe, 16" black/gray, mens size 10
E.....C13171	...89682 - 11	.....Goliath, steel toe, 16" black/gray, mens size 11
E.....C13172	...89682 - 12	.....Goliath, steel toe, 16" black/gray, mens size 12
E.....C13173	...89682 - 13	.....Goliath, steel toe, 16" black/gray, mens size 13
E.....C13174	...89682 - 14	.....Goliath, steel toe, 16" black/gray, mens size 14
E.....C13175	...89682 - 15	.....Goliath, steel toe, 16" black/gray, mens size 15

F.....C13156	...89680 - 05	.....Goliath, plain toe, 16" black/gray, mens size 5
F.....C13157	...89680 - 06	.....Goliath, plain toe, 16" black/gray, mens size 6
F.....C13158	...89680 - 07	.....Goliath, plain toe, 16" black/gray, mens size 7
F.....C13159	...89680 - 08	.....Goliath, plain toe, 16" black/gray, mens size 8
F.....C13160	...89680 - 09	.....Goliath, plain toe, 16" black/gray, mens size 9
F.....C13161	...89680 - 10	.....Goliath, plain toe, 16" black/gray, mens size 10
F.....C13162	...89680 - 11	.....Goliath, plain toe, 16" black/gray, mens size 11
F.....C13163	...89680 - 12	.....Goliath, plain toe, 16" black/gray, mens size 12
F.....C13164	...89680 - 13	.....Goliath, plain toe, 16" black/gray, mens size 13



### E, F - Goliath® 89680(PT)/89682(ST)

The Goliath is made of a polyblend compound providing moderate chemical protection. Superior resistance to animal fats (especially poultry), acids oils, greases and chemicals. Has a high abrasive wear, removable insole and a steel shank for firm arch support. Excellent for use in food processing, chemical plants, lawn care, canneries, poultry processing, fish processing, breweries and mining.

### G, H - Buffalo® 87401(PT)/87801(ST)

The Buffalo is an economy grade boot for waterproof protection. Made from a 100% waterproof, black PVC compound and features a self-cleaning lug outsole for traction in wet, muddy conditions, V-bar molded shank for complete arch support and kick-off lugs for easy removal. Excellent for use in construction, farming, agriculture, commercial fishing and aquaculture.

KEY SKU	MFG#	DESCRIPTION
G.....C13122	...87801 - 04	.....Buffalo, steel toe, 16" black, mens size 4
G.....C13123	...87801 - 05	.....Buffalo, steel toe, 16" black, mens size 5
G.....C13124	...87801 - 06	.....Buffalo, steel toe, 16" black, mens size 6
G.....C13125	...87801 - 07	.....Buffalo, steel toe, 16" black, mens size 7
G.....C13126	...87801 - 08	.....Buffalo, steel toe, 16" black, mens size 8
G.....C13127	...87801 - 09	.....Buffalo, steel toe, 16" black, mens size 9
G.....C13128	...87801 - 10	.....Buffalo, steel toe, 16" black, mens size 10
G.....C13129	...87801 - 11	.....Buffalo, steel toe, 16" black, mens size 11
G.....C13130	...87801 - 12	.....Buffalo, steel toe, 16" black, mens size 12
G.....C13131	...87801 - 13	.....Buffalo, steel toe, 16" black, mens size 13
G.....C13132	...87801 - 14	.....Buffalo, steel toe, 16" black, mens size 14

H.....C13107	...87401 - 03	.....Buffalo, plain toe, 16" black, mens size 3
H.....C13108	...87401 - 04	.....Buffalo, plain toe, 16" black, mens size 4
H.....C13109	...87401 - 05	.....Buffalo, plain toe, 16" black, mens size 5
H.....C13110	...87401 - 06	.....Buffalo, plain toe, 16" black, mens size 6
H.....C13111	...87401 - 07	.....Buffalo, plain toe, 16" black, mens size 7
H.....C13112	...87401 - 08	.....Buffalo, plain toe, 16" black, mens size 8
H.....C13113	...87401 - 09	.....Buffalo, plain toe, 16" black, mens size 9
H.....C13114	...87401 - 10	.....Buffalo, plain toe, 16" black, mens size 10
H.....C13115	...87401 - 11	.....Buffalo, plain toe, 16" black, mens size 11
H.....C13116	...87401 - 12	.....Buffalo, plain toe, 16" black, mens size 12
H.....C13117	...87401 - 13	.....Buffalo, plain toe, 16" black, mens size 13
H.....C13118	...87401 - 14	.....Buffalo, plain toe, 16" black, mens size 14

Safety Systems is not responsible for errors or omissions. Pictures may not represent advertised item. Check current pricing, availability and promotions at SafetySystemsHawaii.com.

## PROTECTIVE FOOT WEAR



A, B



E



C



D



F



### A, B - Monarch® Economy Boots

Durable yet economic foot protection designed for uses where chemical resistance is not a factor. Features replaceable cushion insoles, pull-up and kick off lugs for easy on and off, cut off band for height adjustment, and reinforced shank. Excellent in wet, muddy conditions, orchards, vegetable fields, citrus groves, agriculture, meat/food processing, water, commercial fishing, and construction.

### C - Hazmat Boot Covers

The .60mm latex rubber Hazmat Boot Cover provides an extra layer of protection from hazardous chemicals. Ribbed and textured sole for traction, 100% waterproof and disposable. Excellent for use in spill clean-ups, municipalities, and utilities.

### D - Chest Waders

The injected molded seamless boot construction offers superior, waterproof protection to the chest. Made of a durable, heavy duty PVC upper with polyester backing the Chest Waders are resistant to oil, grease, gasoline, saltwater and ozone. Features steel toe and steel midsole, adjustable polyester nylon strap, non-corrosive, reinforced suspender buttons, built-in belt loops with adjustable belt, non-absorbent lining and replaceable cushion insoles. Excellent for use in utilities, municipalities, aquaculture and commercial fishing.

### E - DuraPro® Boot

High performance compounds provide the perfect chemical resistance in the upper and superior abrasion and slip resistance in the outsole. Honeycomb design molded inside the heel to reduce impact when walking. Sloped comfort top rim prevents chafing and reduces discomfort when walking, bending and kneeling.

### F - Economy Steel Toe Hip Boot

The rugged Economy Hip Boot provides great protection in muddy, grimy jobsites. They are made of 100% waterproof, abrasion-resistant rubber and has a steel toe that meets or exceeds ASTM F2413-05 M I/75 C/75 EH. A slip-resistant Diamond Bar outsole provides excellent traction and a lower inner thigh boot height provides greater walking mobility and comfort. Features durable canvas lining for easy on and off, cushion insole for all-day comfort and a steel shank for firm arch support.

KEY SKU	MFG#	DESCRIPTION
A ..... C13094	... 86606 - 04	.....Monarch Economy, steel toe, 16", mens size 4
A ..... C13095	... 86606 - 05	.....Monarch Economy, steel toe, 16", mens size 5
A ..... C13096	... 86606 - 06	.....Monarch Economy, steel toe, 16", mens size 6
A ..... C13097	... 86606 - 07	.....Monarch Economy, steel toe, 16", mens size 7
A ..... C13098	... 86606 - 08	.....Monarch Economy, steel toe, 16", mens size 8
A ..... C13099	... 86606 - 09	.....Monarch Economy, steel toe, 16", mens size 9
A ..... C13100	... 86606 - 10	.....Monarch Economy, steel toe, 16", mens size 10
A ..... C13101	... 86606 - 11	.....Monarch Economy, steel toe, 16", mens size 11
A ..... C13102	... 86606 - 12	.....Monarch Economy, steel toe, 16", mens size 12
A ..... C13103	... 86606 - 13	.....Monarch Economy, steel toe, 16", mens size 13
B ..... C13084	... 86605 - 04	.....Monarch Economy, plain toe, 16", mens size 4
B ..... C13085	... 86605 - 05	.....Monarch Economy, plain toe, 16", mens size 5
B ..... C13086	... 86605 - 06	.....Monarch Economy, plain toe, 16", mens size 6
B ..... C13087	... 86605 - 07	.....Monarch Economy, plain toe, 16", mens size 7
B ..... C13088	... 86605 - 08	.....Monarch Economy, plain toe, 16", mens size 8
B ..... C13089	... 86605 - 09	.....Monarch Economy, plain toe, 16", mens size 9
B ..... C13090	... 86605 - 10	.....Monarch Economy, plain toe, 16", mens size 10
B ..... C13091	... 86605 - 11	.....Monarch Economy, plain toe, 16", mens size 11
B ..... C13092	... 86605 - 12	.....Monarch Economy, plain toe, 16", mens size 12
B ..... C13093	... 86605 - 13	.....Monarch Economy, plain toe, 16", mens size 13
C ..... C13020	... 97591 L	.....Hazmat Boot Cover, .60mm latex, 12", size L
C ..... C13021	... 97591 XL	.....Hazmat Boot Cover, .60mm latex, 12", size XL
C ..... C13019	... 97591 2XL	.....Hazmat Boot Cover, .60mm latex, 12", size 2X
D ..... C13001	... 86867 - 06	.....Chest Wader, steel toe & midsole, mens size 6
D ..... C13002	... 86867 - 07	.....Chest Wader, steel toe & midsole, mens size 7
D ..... C13003	... 86867 - 08	.....Chest Wader, steel toe & midsole, mens size 8
D ..... C13004	... 86867 - 09	.....Chest Wader, steel toe & midsole, mens size 9
D ..... C13005	... 86867 - 10	.....Chest Wader, steel toe & midsole, mens size 10
D ..... C13006	... 86867 - 11	.....Chest Wader, steel toe & midsole, mens size 11
D ..... C13007	... 86867 - 12	.....Chest Wader, steel toe & midsole, mens size 12
D ..... C13008	... 86867 - 13	.....Chest Wader, steel toe & midsole, mens size 13
E ..... C13601	... 89086-16	.....DuraPro Boot, steel toe, mens size 16
F ..... C13042	... 24009091	.....Economy Steel Toe Hip Boot, mens size 6
F ..... C13043	... 24009091	.....Economy Steel Toe Hip Boot, mens size 7
F ..... C13044	... 24009091	.....Economy Steel Toe Hip Boot, mens size 8
F ..... C13045	... 24009091	.....Economy Steel Toe Hip Boot, mens size 9
F ..... C13046	... 24009091	.....Economy Steel Toe Hip Boot, mens size 10
F ..... C13047	... 24009091	.....Economy Steel Toe Hip Boot, mens size 11
F ..... C13048	... 24009091	.....Economy Steel Toe Hip Boot, mens size 12
F ..... C13049	... 24009091	.....Economy Steel Toe Hip Boot, mens size 13
F ..... C13050	... 24009091	.....Economy Steel Toe Hip Boot, mens size 14
F ..... C13051	... 24009091	.....Economy Steel Toe Hip Boot, mens size 15

Safety Systems is not responsible for errors or omissions. Pictures may not represent advertised item. Check current pricing, availability and promotions at [SafetySystemsHawaii.com](http://SafetySystemsHawaii.com).



## FOOT PROTECTION INSOLES, SUPPORTS AND ACCESSORIES

### A, B - Soft Arch Supports

Combines the cushioning of Spenco RX Comfort Insole with a soft arch "cookie" that contours with each step to provide support for tired arches.

### C - Orthotic Arch Supports

Firm customizable support for casual and athletic shoes. Helps control, stabilize and balance the foot. Heat moldable for a custom fit. Spenco® Material absorbs shock and reduces friction to improve overall foot comfort.

### D - Comfort Insoles

Lightweight cushioning protects against impact and reduced friction helps prevent blisters. Fits in any shoe or boot and over custom orthotics.

### E - Rhino Tuff Puncture Resistant Insoles

Stainless steel plate provides protection against puncture wounds to the feet caused by sharp objects such as nails, scrap metal, iron shards, and rocks. Designed to meet and exceed ASTM requirements for puncture force. Does not create rigid sole.

KEY	SKU	MFG#	DESCRIPTION
A	C13340	44-040-00	Soft Arch Supports, full length, womens 3/4
A	C13341	44-040-01	Soft Arch Supports, full length, womens 5/6
A	C13342	44-040-02	Soft Arch Supports, full length, womens 7/8, mens 6/7
A	C13343	44-040-03	Soft Arch Supports, full length, womens 9/10, mens 8/9
A	C13344	44-040-04	Soft Arch Supports, full length, womens 11/12, mens 10/11
A	C13345	44-040-05	Soft Arch Supports, full length, mens 12/13
A	C13346	44-040-06	Soft Arch Supports, full length, mens 14/15
B	C13347	44-123-00	Soft Arch Supports, 3/4 length, womens 3/4
B	C13348	44-123-01	Soft Arch Supports, 3/4 length, womens 5/6
B	C13349	44-123-02	Soft Arch Supports, 3/4 length, womens 7/8, mens 6/7
B	C13350	44-123-03	Soft Arch Supports, 3/4 length, womens 9/10, mens 8/9
B	C13351	44-123-04	Soft Arch Supports, 3/4 length, womens 11/12, mens 10/11
B	C13352	44-123-05	Soft Arch Supports, 3/4 length, mens 12/13
B	C13353	44-123-06	Soft Arch Supports, 3/4 length, mens 14/15
C	C13354	43-158-00	Orthotic Arch Support, 3/4 length, womens 3/4
C	C13355	43-158-01	Orthotic Arch Support, 3/4 length, womens 5/6
C	C13356	43-158-02	Orthotic Arch Support, 3/4 length, womens 7/8, mens 6/7
C	C13357	43-158-03	Orthotic Arch Support, 3/4 length, womens 9/10, mens 8/9
C	C13358	43-158-04	Orthotic Arch Support, 3/4 length, womens 11/12, mens 10/11
C	C13359	43-158-05	Orthotic Arch Support, 3/4 length, mens 12/13
C	C13360	43-158-06	Orthotic Arch Support, 3/4 length, mens 14/15
D	C13369	40-212-00	Comfort Insoles, slip-in insole, womens 3/4
D	C13370	40-212-01	Comfort Insoles, slip-in insole, womens 5/6
D	C13371	40-212-02	Comfort Insoles, slip-in insole, womens 7/8, mens 6/7
D	C13372	40-212-03	Comfort Insoles, slip-in insole, womens 9/10, mens 8/9
D	C13373	40-212-04	Comfort Insoles, slip-in insole, womens 11/12, mens 10/11
D	C13374	40-212-05	Comfort Insoles, slip-in insole, mens 12/13
D	C13375	40-212-06	Comfort Insoles, slip-in insole, mens 14/15
E	C13378	69001 5/6	Rhino Tuff Puncture Resistant, size M 5/6, W 7/8
E	C13379	69001 7/8	Rhino Tuff Puncture Resistant, size M 7/8, W 9/10
E	C13380	69001 9/10	Rhino Tuff Puncture Resistant, size M 9/10, W 11/12
E	C13376	69001 11/12	Rhino Tuff Puncture Resistant, size M 11/12
E	C13377	69001 13/15	Rhino Tuff Puncture Resistant, size M 13/15



### ELLWOOD SAFETY



### F - Metal Foot Guards

Foot guards are lightweight aircraft quality aluminum alloy shields worn over shoes for maximum protection to the entire foot.

- Withstand an impact of 75+ foot pounds
- Fits any average or wide shoe. Light enough to be worn all day
- Rubber toe clip, crossbar, and rubber strap with a tension buckle keep guard properly positioned

### G - Deluxe Scrusher® Boot Cleaner

Ideal for heavy duty cleaning of boots and footwear. Great for garages, barns, ranches and shop areas. Even the thickest mud doesn't stand a chance against the three sets of brushes on the bottom of the Deluxe Scrusher.

### H - Deluxe Scrusher® Portable Steel Base

Keeps the Deluxe Scrusher in place when cleaning footwear.



KEY	SKU	MFG#	DESCRIPTION
F	C13305	200-5	Metal Foot Guard, aluminum alloy, 5-5.5" W
F	C13306	200X-6	Metal Foot Guard, aluminum alloy, jumbo, 6" W
F	C13307	202-5	Metal Foot Guard, aluminum alloy w/ rubber sole, 5-5.5" W
F	C13308	25	Replacement rub strap with buckle, 28"
F	C13381	702-4	Safety toe guard, 16 gauge carbon steel, 4" W
G	G07079	14	Deluxe Scrusher Boot Cleaner
H	G07027	14S	Deluxe Scrusher Portable Steel Base
I	G07081	SB-5U	Deluxe Scrusher Replacement Brush Set

Safety Systems is not responsible for errors or omissions. Pictures may not represent advertised item. Check current pricing, availability and promotions at SafetySystemsHawaii.com.

## KNEEPADS



### A - Contour Knee Pad

This soft 1/2" foam rubber pad is contoured to the shape of the knee. It's designed to allow easy side to side movement on hard surfaces and can be used in wet environments. The contoured shape allows the 1-1/2" Velcro straps to be worn more loosely for greater comfort. Perfect for laying brick and other masonry work.

### B - Standard Knee Pad

One piece molded construction offers greater comfort at low cost. Adjustable Velcro® straps for secure fit. The surface grid provides skid resistance even in wet areas and hard surfaces such as home and garden use.

### C - MaxKnee

Perfect for kneeling on rough abrasive surfaces, MaxKnee is excellent for any application that demands maximum performance. It is designed with a hard poly knee cap that resists abrasion and works with an extra long pad for optimum comfort. Available with two comfortable, fully adjustable elastic straps connecting with Velcro closures or with quick release buckles.

### D - FlexKnee

Grueling deep knee work requires tough protection. Designed with lightweight pads capped by large abrasion-resistant rubber caps for long-lasting wear. The wrap around rubber cap design allows maximum flexibility while maintaining a secure fit. Excellent for non-slip, hard surface work environments. Designed with Velcro closures or quick release buckles.

### E - Non-Marking FlexKnee

A non-marking polyurethane cap is used on our FlexKnee to allow workers to move around the work area without marking or damaging a delicate surface such as tiling. Velcro straps allow for a custom fit and make donning quick and easy.

### F - SoftKnee

A tough blend of cloth and EVA foam make these pads extra comfortable and easy to wear in non-abrasive environments. They slip on and off quickly without straps or buckle attachments. Easy to wear over or under trousers, they are lightweight and durable.

KEY	SKU	MFG#	DESCRIPTION
A	C14007	7100	Contour Knee Pad, 1/2" foam rubber, velcro straps
B	C14033	7101	Standard Knee Pad, one piece molded, velcro straps
C	C14034	7102	MaxKnee with poly cap, velcro straps
C	C14035	7102-GEL	MaxKnee with gel pad, velcro straps
C	C14036	7102-Q	MaxKnee with quick release buckles
D	C14037	7103	FlexKnee, abrasion resistant rubber cap, velcro straps
D	C14039	7103-Q	FlexKnee, abrasion resistant rubber cap, quick release
E	C14038	7103-01	Non-Marking FlexKnee, PE cap, velcro straps
F	C14041	7105	SoftKnee, noabrasive, slip on/off

### G - Gel Knee

Made of Neoprene with a soft, unique, abrasion-resistant, flexible poly cap with rivets for added durability and Silica gel pad insert for maximum comfort. A 2" wide strap features a Velcro closure for a snug fit.

### H - Ultra FlexKnee

Ultra durable, ultra flexible, ultra comfortable, the lightweight Ultra FlexKnee is ribbed across the knee for easy flexing, and maximum comfort above the knee. The flexible PVC material kneeling surface is grooved for non-slip stability. It is designed to hold its shape better, and is constructed with inner foam rubber for greater comfort, and water resistance. Unique, easy to adjust rubber straps offer a comfortable, custom fit.

### I - Deluxe QuickFlex

Offering the most protection available, our Deluxe QuickFlex is a completely unique knee pad. The large, 3/4" thick pad has a hinge design that provides protection and ease of movement above and below the cap, and a wrap-around design for greater side protection. The large poly cap conforms to the shape of the knee for maximum protection. The double strap system uses 1-1/2" straps with deluxe quick release buckles, and allows for easy adjustment and a snug fit while ensuring greater stability and side protection.

### J - Leather Knee Pad

Tough abrasion-resistant leather for maximum protection and soft cushion back for comfort. Elastic straps with Velcro closures ensure a secure fit. Because of its resistance to heat and fire this is ideal for welders or any construction application such as concrete work.

### K - Welding Knee Pad

Tough heat-resistant leather that wraps over the top and down the back of the pad offering maximum protection from flying sparks. Soft cushioning ensures comfort. Elastic straps maintain a secure fit with the convenient quick release buckle. Non-marking poly knee cap increases protection. Because of its resistance to heat, this knee pad is ideal for welders, or any construction application such as concrete or flooring work.

### L - Deluxe SoftKnee

An extra wide foam pad makes this knee pad the most comfortable in the industry. Designed with a tough water-resistant cover and no kneecaps, it is perfect for jobs where protecting the work surface is a primary concern. 1 1/2" elastic straps are adjustable and are equipped with Velcro closures. Blue.

KEY	SKU	MFG#	DESCRIPTION
G	C14001	6986-GEL	Gel Knee, poly cap, silica gel pad insert, velcro straps
H	C14002	6987	Ultra FlexKnee, adjustable straps, blue
I	C14003	6990	Deluxe QuickFlex, poly cap, hinge design, quick release
J	C14004	6991	Leather Knee Pad, abrasion resistant leather, velcro straps
K	C14005	6991-01Q	Welders Knee Pad, poly cap, heat resistant leather, quick release
L	C14006	6998	Deluxe SoftKnee, extra wide foam pad, blue, velcro straps

Safety Systems is not responsible for errors or omissions. Pictures may not represent advertised item. Check current pricing, availability and promotions at [SafetySystemsHawaii.com](http://SafetySystemsHawaii.com).



## KNEEPADS



### A - Proflex® 355 Short Cap Injected Gel Knee Pad

Short Cap Injected Gel: Injected gel comfort and durability in a compact package.

- Short cap design for mobility when kneeling
- Non-slip rubber cap grips kneeling surface
- Injected gel + PU foam for all-day comfort
- Bottom webbing and top elastic straps
- Plastic clips cinch tight and keep straps secure
- Patent pending

### B - The Knee Pro - Ultra Flex III

The Knee-Pro Ultra Flex is virtually indestructible. Multi functional - Carpentry, Construction, Electrical, Flooring, Gardening, Industrial, Hardware, Home Repair, Maintenance, Masonry, Mining, Paint Sundries, Plumbing, Roofing, Safety, Tile, Welding, etc. Jointed so it moves with you, no cutting the back of your knees, or cutting off your circulation. Simply put, the most comfortable kneepad available today.

KEY SKU	MFG#	DESCRIPTION
A..... C14025	...18356	.....Proflex 355 Short Cap Injected Gel Knee Pad
B..... C14042	...KPUF01	.....The Knee Pro - Ultra Flex III, pair
B..... C14020	...UFS	.....The Knee Pro - Ultra Flex III replacement strap, 4 ea/pk
B..... C14021	...UFSC	.....The Knee Pro - Ultra Flex III replacement speed clips, 4 ea/pk

## WRIST & ELBOW SUPPORT



### C - Rist-Rap

Elastic wrapping for the wrist that helps support it while lifting or during other activities. Velcro closure. One size fits all. Sold in pairs. Black.

### D - Dual-Flex™

For firm support, the Dual-Flex contains four stays on the front and back of the wrist to limit flexion (downward) and extension (upward) movement and encourage neutral wrist position. The straps wrap completely around the wrist for added support. Easy to put on, it is lined to keep hands dry and fits both right and left hands.

### E - Deluxe Elbow Pad

This strong support offers abrasion resistant flexible caps backed by soft foam padding. Elastic sleeve and fully adjustable Velcro closures for a comfortable, custom fit. Pair.

KEY SKU	MFG#	DESCRIPTION
C..... C12044	...7211	.....Rist-Rap, black, one size fits all
D..... C12045	...7212-01	.....Dual-Flex ambidextrous wrist support, black, size S
D..... C12046	...7212-02	.....Dual-Flex ambidextrous wrist support, black, size M
D..... C12047	...7212-03	.....Dual-Flex ambidextrous wrist support, black, size L
D..... C12048	...7212-04	.....Dual-Flex ambidextrous wrist support, black, size XL
E..... C14040	...7104	.....Deluxe Elbow Pad, velcro closure, black, pair



### F - Soft Knees® No-Strap Knee Pads

For workers who frequently kneel for short periods of time. The sturdy, light weight Soft Knees® molded pad is barely noticeable to the worker when standing and walking. Simply roll Soft Knees® into a tight roll and insert into the opening in the bottom of the double knee of most double knee workwear.

### G, H, I - ErgoKneel® Handy Mats

Made of thick 1" heavy, resilient, closed-cell foam rubber, not plastic. Will not absorb liquids and are impervious to petroleum products. Clean easy. Use soap and water, pressure wash, or steam clean; even most solvents and thinners. Silicone free.

### J - Gardener's Kneeling Strip

Lay between the rows of your garden or in front of your flower bed. Provides 84" of comfortable kneeling. Velcro strap provided for easy storage.

### K - Pak-A-Ladder®

Stops channel from biting shoulders. Compresses to fit most step ladders. Also fits under step to carry vertically. No screws, no glue

KEY SKU	MFG#	DESCRIPTION
F..... C14068	...1010	.....Soft Knees No-Strap Knee Pads
G..... C14023	...5000	.....ErgoKneel Pocket Kneeler, 4" X 6"
H..... C14024	...5040	.....ErgoKneel Handy Mat, 8" x 16"
I..... C14069	...5050	.....ErgoKneel Handy Mat, 14" x 21"
J..... C14070	...6001	.....Gardener's Kneeling Strip, 84" x 12" x 1/2"
K..... F09136	...7001	.....Pak-A-Ladder, 1 pr/pk



Safety Systems is not responsible for errors or omissions. Pictures may not represent advertised item. Check current pricing, availability and promotions at SafetySystemsHawaii.com.



## BACK SUPPORT BELTS

### A - Flexbak®

Allegra's top-of-the-line three part belt. Two internal support panels above and below the waist surrounded by an elastic third panel that produce maximum bracing without pinching or riding up. Washable. Suspenders included. Black. 2-year Hard Work Warranty.

### B - BodyBelt

9" wide back support with elastic back and non-elastic side panels. Single front closure. Sewn-in, adjustable suspenders. Black.

### C - Economy Back Belt

Economical support with 8" elastic back panel, positive Velcro® material front panels and 4" elastic side pulls. Sewn-in suspenders. Black.

### D - Economy Hi-Viz

This economical support is designed with an eight-inch elastic back panel, positive Velcro™ material front panels. It offers the added safety of high-visibility green suspenders and 3 inch wide elastic V-shaped side pulls. Excellent for road work.

### E - Spanbak™

Rubber grip webbing prevents ride-up. Plastic coated carbon steel stays for maximum support & strength. Washable. Break-away suspenders.

### F - Deluxe Spanbak

Heavy duty spandex materials with four coated steel stays lined with rubber grippers. Removable suspenders.



KEY SKU	MFG#	DESCRIPTION
A..... C12013	...7115-01	.....Flexbak belt, black, size S (26" - 36")
A..... C12014	...7115-02	.....Flexbak belt, black, size M (36" - 48")
A..... C12015	...7115-03	.....Flexbak belt, black, size L (48" - 58")
B..... C12023	...7160-01	.....BodyBelt, black, size S (26" - 36")
B..... C12024	...7160-02	.....BodyBelt, black, size M (36" - 48")
B..... C12025	...7160-03	.....BodyBelt, black, size L (48" - 58")
B..... C12026	...7160-04	.....BodyBelt, black, size XL (58" - 68")
C..... C12027	...7176-01	.....Economy back belt, 8", black, size S (26" - 32")
C..... C12028	...7176-02	.....Economy back belt, 8", black, size M (32" - 38")
C..... C12029	...7176-03	.....Economy back belt, 8", black, size L (38" - 47")
C..... C12030	...7176-04	.....Economy back belt, 8", black, size XL (47" - 56")
D..... C12031	...7178-01	.....Economy Hi-Viz, black/green, size S (26" - 32")
D..... C12032	...7178-02	.....Economy Hi-Viz, black/green, size M (32" - 38")
D..... C12033	...7178-03	.....Economy Hi-Viz, black/green, size L (38" - 47")
D..... C12034	...7178-04	.....Economy Hi-Viz, black/green, size XL (47" - 56")
E..... C12035	...7190-01	.....Spanbak back belt, black, size S (33" - 36")
E..... C12036	...7190-02	.....Spanbak back belt, black, size M (37" - 40")
E..... C12037	...7190-03	.....Spanbak back belt, black, size L (41" - 44")
E..... C12038	...7190-04	.....Spanbak back belt, black, size XL (45" - 48")
E..... C12109	...7190-05	.....Spanbak back belt, black, size 2X (49" - 54")
F..... C12039	...7195-01	.....Deluxe Spanbak, size S (32" - 36")
F..... C12040	...7195-02	.....Deluxe Spanbak, size M (36" - 40")
F..... C12041	...7195-03	.....Deluxe Spanbak, size L (40" - 44")
F..... C12042	...7195-04	.....Deluxe Spanbak, size XL (44" - 48")
F..... C12043	...7195-05	.....Deluxe Spanbak, size 2X (48" - 54")

### G - Premium Lifter Back Support Belt

The OK-1 SS5 Back Support has a solid inner core with a internal lumbar protection pad providing support to the upper region of the lower lumbar.

KEY SKU	MFG#	DESCRIPTION
G..... C12063	...1172655200	.....Premium Lifter Back Support Belt, black, size Small (24"-30")
G..... C12062	...3031005090	.....Premium Lifter Back Support Belt, black, size Medium (28"-34")
G..... C12061	...3031005110	.....Premium Lifter Back Support Belt, black, size Large (33"-39")
G..... C12064	...3031005130	.....Premium Lifter Back Support Belt, black, size XLarge (39"-46")
G..... C12065	...3031005150	.....Premium Lifter Back Support Belt, black, size 2X (46"-52")
G..... C12066	...3031005170	.....Premium Lifter Back Support Belt, black, size 3X (52"-58")







## CLASS A & B FIRST AID KITS



### Class A & B First Aid Kits

The newest ANSI/ISEA standard introduces two classes of first aid kits: Class A and Class B. Class A kits are designed to deal with the most common types of workplace injuries. Class B kits are designed with a broader range and quantity of supplies to deal with injuries in more complex or high-risk environments.

These kits meet the ANSI/ISEA Z308.1-2015 standard as sold, it contains first aid products which meet performance specifications detailed in the standard at the required minimum fill. It will continue to be compliant only when maintained with products that meet the standard at specified quantities.

KEY	SKU	MFG#	DESCRIPTION
A	.....	P17501	.....K615-011 ..... Kit 16 Class A, Poly Case
A	.....	P17502	.....K615-015 ..... Kit 18 Class A, Metal Case
B	.....	P17503	.....K615-021 ..... Cabinet 75V Class A, 3-Shelf Cab
C	.....	P17504	.....K615-017 ..... Kit 36 Class B, Poly Case
C	.....	P17505	.....K615-019 ..... Kit 36 Class B, Metal Case
D	.....	P17506	.....K615-025 ..... FAC-3 Class B 3-Shelf Cabinet
E	.....	P17507	.....K615-029 ..... FAC-4 Class B 4-Shelf Cabinet

DESCRIPTION	SIZE	PIECES	KIT 16 CLASS A	CABINET 75 CLASS A	KIT 36 CLASS B	FAC-3 CLASS B	FAC-4 CLASS B
Certi-Strips - Plastic	1" x 3"	16/unit	1		4		
Certi-Strips - Plastic	1" x 3"	50/box		1		1	
Certi-Strips - Plastic	1" x 3"	100/box					1
Certi-Strips - Plastic	3/4" x 3"	50/box					1
Certi-Strips - Heavy Weight Woven	1" x 3"	50/box					1
Antiseptic BZK Towelettes	5" x 7"	10/unit	1		5		
Antiseptic BZK Towelettes	5" x 7"	25/box		1		2	2
Certi-Burn Cream	1g	10/box	1				
Certi-Burn Cream	1g	25/box		1	1	1	2
Certi-Sporyn - Antibiotic Cream	1g	10/unit	1				
Certi-Sporyn - Antibiotic Cream	1g	25/box		1	1	1	2
Certi-Gauze Pads	3" x 3"	4/unit	1		1		
Certi-Gauze Pads	3" x 3"	25/box		1		1	2
Certi-Tape	1" x 5 yd.	1		1			1
Certi-Tape	1/2" x 2 1/2 yd.	2	1	1	1		
Certi-Tape - Spool - Tri Cut	2" x 5 yd.	1				1	1
Eye Pads - 4 Certi-Tape - 4	Oval/Strips	8/unit	1	2	1	2	3
Eye Wash	1 oz	1	1	1			
Eye Wash	4 oz.	1			1	1	2
Gloves - Nitrile	Large	2/pair	1	2	2	2	2
Hand Sanitizer	1g	10/unit	1	1	1	1	1
CPRotector® - Plastic Bag - "Mouth-to-Mouth" Barrier	5.5" sq.	1	1	1	1	1	1
Triangular Bandage - w/Pins	40" x 40" x 56"	3	1	1	2	2	4
Trauma Pad - Compress	5" x 9"	1	2	2	4	4	4
Water Jel Burn Dressing	4" x 4"	1	1	1	2	2	2
Cold Pack - Certi-Cool Junior	5" x 7"	1	1	2	2	2	2
Sams Splint	4.5" x 36"				1	1	1
Scissors - Bandage - Red Handle	4"	1	1				
Tourniquet/Forceps/Scissors	Assortment	3		1	1	1	1
Certi-Gauze Roll	2" x 6 yd.	2/unit	1	1	1	1	2
Certi-Gauze Roll	4" x 6 yd.	1/unit		1	1	1	2
WoundSeal	Tube	2		1		1	1
Certi-Non-Stick Pad	2" x 3"	4/unit		1		1	
Certi-Non-Stick Pad	2" x 3"	25/box					1
Certi-Strips - Heavy Weight Woven	Knuckle	25/box		1		1	
Certi-Strips - Heavy Weight Woven	Knuckle	50/box					1
Certi-Strips - Heavy Weight Woven	Fingertip - Med	25/box		1		1	
Certi-Strips - Heavy Weight Woven	Fingertip - Med	50/box					1
Certi-Strips - Plastic - Extra Large	2" x 3"	6/unit		1			
Certi-Strips - Plastic - Extra Large	2" x 3"	25/box				1	1
Insect Sting Wipe-Ups	1" x 2"	10/unit		1		1	1
Cotton Swabs	3"	100/pkg		1			
Cotton Swabs	3"	100/vial				1	1
Certi-Stopper - XL-TD	4" x 60"	1		1		1	1
Certi-Rip - Elastic Cohesive Bandage - Tan	2" x 5 yd.	1		1		1	1
HSB - Bloodborne Pathogen Economy	HSB	1		1		1	1

Safety Systems is not responsible for errors or omissions. Pictures may not represent advertised item. Check current pricing, availability and promotions at SafetySystemsHawaii.com.



## SPECIALTY KITS



A



B



C



D



E



F



G



### A - 3 Shelf Cement Burn Cabinet

Heavy duty metal cabinet that is dust resistant. Vertical 3-shelf cabinet with door pockets. 15" x 10.25" x 4.625"

CONTENTS: 1 Certi-Non-Stick Pads 2" x 3" 4/unit, 1 Certi-Gauze Roll 3" x 6 yd. 1/unit, 1 Certi-Gauze Pads 4" x 4" 2/unit, 1 Certi-Gauze Roll 2" x 6 yd. 2/unit, 1 Certi-Gauze Roll 4" x 6 yd. 1/unit, 1 Certi-Gauze Pads - ANSI 3" x 3" 4/unit, 1 Antiseptic BZK - Towelettes - ANSI 5" x 7" 10/unit, 1 Certi-Tape 1/2" x 2-1/2 yd. 2/unit, 2 Cold Pack - Certi-Cool - Junior 5" x 7" 1/unit, 2 Gloves - Nitrile - ANSI Large 2/pair, 1 Certi-Soap Cleanser- Spray 1 oz., 2 Eye Wash 16 oz., 1 Cement Burn Powder/Neutralite Solution 32 oz., 1 First Aid Facts Guide Card.

### B - Heat Stress Responder Kit

CONTENTS: 4 Certi-Cool Junior Cold pack 5"x7", 1 Reusable forehead thermometer 3/4" x 3 1/2", 2 Certi-Tape 1" x 5 yd, 1 Silver Rescue Blanket 52"x84", 4 IXL Sticks, Blue/Raspberry Electrolyte Drink Mix, 16.9 fl oz., 1 First aid facts guide.

### C - USCG 24 Unit Lifeboat Kit

Heavy duty plastic kit with rubber gaskets to help seal out dirt and moisture. Lifeboat Kit complies with USCG Code of Federal Regulations, Title 46, part 160, Subpart 160.041.

Contents: 2 Certi-Strips - Plastic - Coast Guard 1" x 3" 16/unit, 2 Certi-Gauze Bandage Compress - Coast Guard 2" 4/unit, 3 Certi-Gauze Bandage Compress - Coast Guard 4" 1/unit, 2 Certi-Gauze Roll - Coast Guard 4" x 6 yd. 1/unit, 2 Triangular Bandage - w/Pins - Coast Guard 40" x 40" x 56" 3/unit, 2 Certi-Gauze Compress - Coast Guard 36" x 36" 1/unit, 1 PVP Iodine Swabs - Coast Guard Crushable 10/unit, 1 Ammonia Inhalant - Coast Guard Amp/Pad 10/box, 1 Wire Splint - Coast Guard 3.5" x 30" 1/unit, 2 Aspirin Tablets - Coast Guard 2/pkg, 24/2's/unit, 2 Eye Dressing Kit - 1/ Eye Wash - 2/Eye Pads - 2/Tape - Coast Guard 6/unit, 1 Tourniquet - Latex Free - Coast Guard 1" x 17" 1/unit, 2 Certi-Burn Cream - Coast Guard 1/8 oz. 6/unit, 1 Safety Flag Seal.

### D - 10 Unit Bloodborne Pathogen Deluxe Kit

Contents: 1 CPRotector® - Gloves 5.5" sq. 2/unit, 1 Gown - Cap 2/unit, 1 Eye Shield - Mask - Gloves 3/unit, 1 Absorbent Powder - Scraper - Gloves 2 oz. 3/unit, 1 BioHazard Bag - w/Tie - BZK - Antimicrobial - Certi-Soap 6/unit, 1 Bag - w/Scoop and Handle Scraper 5" x 11" x 3/4" x 6.5", 2 Alcohol Gel - ANSI Preferred but Not Required 1 g., 1 Safety Flag Seal.

### E - Bloodborne Pathogen Economy Kit

Contents: 1 Bag - Ziplock 6" x 8", 1 Absorbent Powder - Bag 2 oz., 1 Antiseptic BZK Towelettes 5" x 7", 1 Antimicrobial Towelette 5" x 8", 1 Bag - w/Scoop and Small Scraper 5" x 11" x 3/2" x 3.5", 1 BioHazard Bag - w/Tie - 7-10 Gallons 24" x 24", 1 Cap, 1 Alcohol Gel - ANSI Preferred but Not Required 1 g., 1 Eye Shield, 2 Gloves - Nitrile - ANSI Large 1/pair, 1 Gown, 2 Towel - Paper - BFK, 1 Mask.

### F - Body Fluid Kit

Our unique disposable scoop bag provides an effective way to pick up and contain body fluid waste.

Contents: 1 Bag - Heat Seal 6" x 6", 1 Antiseptic BZK Towelettes 5" x 7", 3 Antimicrobial Towelette 5" x 8", 1 Plastic Bag - Black - w/Tie 24" x 24", 1 BioHazard Bag - w/Tie - 7-10 Gallons 24" x 24", 1 Gloves - Nitrile - ANSI Large 1/pair, 1 Absorbent Powder - Bag 2 oz., 1 Bag - w/Scoop and Handle Scraper 5" x 11" x 3/4" x 6.5", 2 Towel - Paper - BFK, 1 Mask, 1 Alcohol Gel 1g.

### G - Army Corp of Engineers EM385 24 Unit Kit

Contents: 1 Certi-Strips - Plastic 1" x 3" 16/unit, 1 Triangular Bandage - w/Pins 40" x 40" x 56" 3/unit, 1 Certi-Gauze Pads 3" x 3" 4/unit, 1 Antiseptic BZK Towelettes 5" x 7" 10/unit, 1 Hand Sanitizer 1g 10/unit, 1 Certi-Tape 1/2" x 2-1/2 yd. 2/unit, 1 Eye Pads - 4 Certi-Tape - 4 Oval/Strips 8/unit, 1 Certi-Burn Cream 1g 10/unit, 1 Gloves - Nitrile Large 2/pair, 1 CPRotector® - Plastic Bag - "Mouth-to-Mouth" Barrier 5.5" sq., 1 Water Jel Burn Dressing 4" x 4", 1 Cold Pack - Certi-Cool Junior 5" x 7", 1 Eye Wash 4 oz., 1 Certi-Gauze Roll 2" x 6 yd. 2/unit, 1 Certi-Gauze Roll 4" x 6 yd. 1/unit, 1 Certi-Gauze Bandage Compress 2" 4/zlb, 2 Tablets - Aspirin 2/pkg., 1 w/a Chest Seal -w/o Valve 7" x 9", 2 Trauma Pad - Compress 5" x 9", 1 First Aid Facts Guide Book, 1 Safety Flag Seal. CAT-T Tourniquet not included in the kit.

KEY SKU	MFG#	DESCRIPTION
A	P17412	K608-054.....3 Shelf Cement Burn Cabinet, metal
A	P17413	R508-023.....Neutralite Solution for Concrete Burns, 32 oz Spray Bottle
B	P17500	R613-040.....Heat Stress Responder Kit, poly red
C	P17409	K206-010.....USCG 24 Unit Lifeboat Kit, plastic case
D	P17316	FK200-906.....10 Unit Bloodborne Pathogen Deluxe Kit, plastic case
E	P17317	FK200-969.....Bloodborne Pathogen Economy Kit
F	P17408	FK200-902.....Body Fluid Kit, Poly White Case
G	P17517	K616-069.....Army Corp of Engineers EM385 Kit, Poly White Case
	P17534	R517-002.....CAT-T Tourniquet Combat Application for K616-069 Kit
	P17477	R216-125.....Biohazard Bags, 24"X24", 7-10 Gallon, 10/pk
	P17417	R510-020.....Sharps Container for Needles, 1 Quart
	G20051	R512-023.....Poster, Bloodborne Pathogen, 24"X18"

### Empty First Aid Kit Boxes

Build your own first aid kit. Custom fill it to fit the needs of your job site and/ or work environment.

KEY SKU	MFG#	DESCRIPTION
	P17325	R209-003.....Empty First Aid Kit Box, 10 unit size, plastic
	P17326	R209-024.....Empty First Aid Kit Box, 10 unit size, metal
	P17327	R209-025.....Empty First Aid Kit Box, 16 unit size, metal
	P17329	R209-039.....Empty First Aid Kit Box, 3-shelf size, metal

Safety Systems is not responsible for errors or omissions. Pictures may not represent advertised item. Check current pricing, availability and promotions at SafetySystemsHawaii.com.



## BANDAGES, TAPES & WRAPS



### A, B, C - Certi-Strip Adhesive Bandages

**A - WOVEN** - Woven Certi-Strips stretch for more comfort. Adhesive that sticks and won't hurt when removed. Medium weight with extra-strength adhesive.

**B - PLASTIC** - Designed with adhesive that sticks and won't hurt when removed. Protect minor cuts and scrapes.

**C - BMD (Blue Metal Detectable)** - Flexible heavy duty fabric that is easily visible in case of loss. Inside foil makes detection possible with most metal detectors.

### TRIANGULAR BANDAGE

**D - TRIANGULAR BANDAGE** - Use for arm sling or head dressing. Fold in ways to fit almost any part of body.

### TAPES AND WRAPS

**E - CERTI-RIP** - Easy to tear to the exact length desired. Sticks in wet or dry conditions. No need for clips - adheres to itself. For sprains and holding gauze in place.

**F - ELASTIC BANDAGE** - For compression support of strains and sprains. Secured with metal clips. Compare to Ace® Bandages.

**G - CERTI-TAPE** - Easy to tear - no scissors required. Great adhesive.

### H - Wire Splint

Lightweight solution for temporary setting of fractures. Shape to conform to injury.

### I - SAM® SPLINT

Built from a thin core of aluminum alloy and sandwiched between two layers of closed-cell foam, the SAM Splint can be bent into any of three simple curves, becoming extremely strong and supportive for any fractured or injured limb. Incredibly lightweight (only 4.0 oz.), no other device offers so many variations for the treatment of orthopedic emergencies.

KEY SKU	MFG#	DESCRIPTION
<b>Woven Bandages</b>		
A.....P17297	R220-263	Certi-Strip, Woven, 3/4" x 3", 50/Box
A.....P17494	R220-260	Certi-Strip, Woven, 1" x 3", 50/Box
A.....P17483	R220-230	Certi-Strip-XL, Woven, 2" x 3", 25/Box
A.....P17348	R220-253	Certi-Strip-XL, Woven, 2" x 3", 50/Box
A.....P17345	R220-228	Certi-Strip, Woven, Knuckle, 25/Box
A.....P17495	R220-220	Certi-Strip, Woven, Knuckle, 50/Box
A.....P17346	R220-229	Certi-Strip, Woven, Fingertip-Medium, 25/Box
A.....P17343	R220-213	Certi-Strip, Woven, Fingertip-Medium, 50/Box
<b>Woven Bandages - Unitized</b>		
A.....P17298	R210-015	Certi-Strip, Woven, Finger Tip-Medium, 10/Unit
A.....P17331	R210-020	Certi-Strip, Woven, Knuckle, 8/Unit
A.....P17460	R210-019	Certi-Strip, Woven, Finger & Knuckle, 9/Unit
<b>Plastic Bandages</b>		
B.....P17491	R220-173	Certi-Strip, Plastic, 3/4" x 3", 50/Box
B.....P17274	R220-170	Certi-Strip, Plastic, 1" x 3", 50/Box
B.....P17492	R220-103	Certi-Strip, Plastic, 1" x 3", 100/Box
B.....P17493	R220-020	Certi-Strip, Plastic, 2" x 3", 25/Box
B.....P17393	R504-011	Certi-Strip, Plastic, Butterfly, Large, 100/Box
<b>Plastic Bandages - Unitized</b>		
B.....P17330	R210-018	Certi-Strip - Junior, Plastic, 1/2" x 2.25", 40/Unit
B.....P17282	R210-006	Certi-Strip, Plastic, 1" x 3", 16/Unit
B.....P17281	R210-005	Certi-Strip, Plastic, 3/4" x 3", 16/Unit
B.....P17423	R210-009	Certi-Strip-XL, Plastic, 2" x 3", 6/Unit
<b>BMD Bandages</b>		
C.....P17347	R220-239	Certi-Strip - BMD, Woven, Fingertip-Medium, Blue, 50/Box
C.....P17344	R220-217	Certi-Strip - BMD, Woven, Knuckle, Blue, 50/Box
C.....P17395	R506-135	Certi-Strip - BMD, Woven, 1" x 3", 50/Box
C.....P17533	R220-201	Certi-Strip - BMD, Woven, 1" x 3", 100/Box
D.....P17288	R211-033	Triangular Bandage w/ Pins, 40" x 40" x 56", 3/Unit
E.....P17357	R228-346	Certi-Rip Elastic Cohesive Bandage, 2" x 5 yds., Tan
E.....P17303	R228-347	Certi-Rip Elastic Cohesive Bandage, 3" x 5 yds., Tan
F.....P17356	R228-104	Elastic Bandage - Ace Style w/ Clips, 3" x 5 yds., Tan
G.....P17385	R240-037	Certi-Tape - Tri-Cut, 5 yds.
G.....P17301	R216-004	Certi-Tape, 1" x 2.5 yds., 2/Unit
G.....P17383	R240-028	Certi-Tape, 1" x 5 yds.
G.....P17295	R216-003	Certi-Tape, 1/2" x 2.5 yds., 2/Unit
G.....P17384	R240-027	Certi-Tape, 1/2" x 5 yds.
H.....P17487	R216-018	Wire Splint, 3.5" x 30", 1/Unit
I.....P17243	R506-269	Sam Splint, 4.1/4" X 36", orange/blue

Safety Systems is not responsible for errors or omissions. Pictures may not represent advertised item. Check current pricing, availability and promotions at [SafetySystemsHawaii.com](http://SafetySystemsHawaii.com).



## DRESSINGS, PADS, COLD PACKS & INSTRUMENTS



### DRESSINGS & PADS

**A - SAM® CHEST SEAL** - Engineered to treat, seal, and reseal open chest wounds under most circumstances. After simple and quick application, SAM® Chest Seal sticks relentlessly – through extreme heat or cold, no matter the elements. Meets CoTCCC-preferred features.

**B - ABSORBENT COMPRESS** - Aids in the control of bleeding. Provides a sterile cover over wounds.

**C - CERTI-GAUZE COMPRESS** - Aids in the control of bleeding. Provides a sterile cover over wounds.

**D - CERTI-GAUZE PAD** - Non-woven Certi-Gauze that is more absorbent and less abrasive. Won't stick to the wound and is extremely breathable. No fraying or loose threads. Cost effective and outperforms traditional gauze products.

**E - CERTI-GAUZE ROLL** - Helps control bleeding. Use when moderate compression is needed.

**F - CERTI-STOPPER** - Pressure compress for severe or deep wounds. Extremely effective on heavy bleeding. Extra gauze compress in pocket on back of compress adds extra pressure to the wound to help stop bleeding. Features a 5" x 7" heavy, non-stick pad to cover the wound connected to a 4" x 60" Certi-Gauze roll.

### G - EYE PADS & TAPE

**H - FINGER COTS** - Good for covering cuts on fingers. Keeps bandages in place. Helps prevent infection.

### COLD PACKS

**I - COLD PACKS** - No refrigeration needed. Remains cold for a minimum of 15 minutes. Instant action by impact, then shake gently.

### INSTRUMENTS & ACCESSORIES

#### J-Q - ADDITIONAL INSTRUMENTS & ACCESSORIES

KEY SKU	MFG#	DESCRIPTION
A.....	P17518...R517-005.....	Occlusive Dressing, 4" x 4", 1/Unit
B.....	P17287...R211-020.....	Absorbent Compress, 32" Sq., 1/Unit
C.....	P17332...R211-002.....	Certi-Gauze Bandage Compress, 2", 4/Unit
C.....	P17333...R211-005.....	Certi-Gauze Bandage Compress, 3", 2/Unit
C.....	P17299...R211-008.....	Certi-Gauze Bandage Compress, 4", 1/Unit
C.....	P17530...R231-419.....	Certi-Gauze Compress, 5" x 9", 1/Unit
C.....	P17334...R211-014.....	Certi-Gauze Compress, 18" x 36", 2/Unit
C.....	P17335...R211-021.....	Certi-Gauze Compress, 24" x 72", 1/Unit
D.....	P17362...R231-209.....	Certi-Gauze Pad, 2" x 2", 25/Box
D.....	P17365...R231-306.....	Certi-Gauze Pad, 2" x 3", 10/Box
D.....	P17496...R231-003.....	Certi-Gauze Pad, 2" x 3", 25/Box
D.....	P17305...R211-011.....	Certi-Gauze Pad, 3" x 3", 4/Unit
D.....	P17363...R231-210.....	Certi-Gauze Pad, 3" x 3", 10/Box
D.....	P17497...R231-211.....	Certi-Gauze Pad, 3" x 3", 25/Box
D.....	P17302...R231-208.....	Certi-Gauze Pad, 4" x 4", 10/Box
E.....	P17336...R211-024.....	Certi-Gauze Roll, 2" x 6 yds., 2/Unit
E.....	P17361...R230-091.....	Certi-Gauze Roll, 3" x 6 yds., 1/Unit
E.....	P17531...R211-027.....	Certi-Gauze Roll, 4" x 6 yds., 1/Unit
F.....	P17366...R231-400.....	Certi-Stopper - XL-TD - Sterile, 4" x 60", 1/Pkg
G.....	P17294...R214-008.....	Eye Pads & Tape, 8/Unit
G.....	P17304...R214-009.....	Eye Dressing Kit, 1 Eye Wash, 2 Pads/Tape, 5/Unit
H.....	P17378...R235-073.....	Finger Cots, Nitrile, Large, 25/Box
I.....	P17342...R216-033.....	Cold Pack - Certi-Cool - Junior, 5" x 7", 1/Unit
I.....	P17376...R234-295.....	Cold Pack - Certi-Cool - Large, 6" x 9", 1/Box
J.....	P17534...R517-002.....	CAT-T Tourniquet Combat Application for K616-069 Kit
K.....	P17300...R216-082.....	Disposable Gloves, Nitrile, Powder Free, Large, 2 Pair/Unit
L.....	P17358...R229-018.....	Eye Cups, 6/Unit
M.....	P17387...R242-009.....	Forceps - Metal - Splinter, 4.5"
N.....	P17389...R242-014.....	Forceps - Plastic, 4"
O.....	P17380...R237-010.....	Scissors for Bandage, 4"
P.....	P17388...R242-010.....	Tweezers w/ Magnifier, 4.5"
Q.....	P17377...R235-050.....	Thermometer, Forehead, Reusable, 3/4"X3.5", 1/pk
.....	P17486...R216-010.....	Tourniquet, 1" x 17", Nitrile, 1/unit
.....	P17488...R216-013.....	Tourniquet Kit, includes Forceps and Scissors, 1/unit
.....	P17490...R224-210.....	Cotton Swabs, 3", 100/bottle
.....	P17462...R234-009.....	First Aid Facts Sheet, 6" x 15"
.....	P17375...R234-010.....	First Aid Facts Book, 20 page booklet, 4" x 5.5"
.....	P17396...R509-010.....	First Aid Poster - English, 24" x 36"
.....	G20051...R512-023.....	Bloodborne Pathogen Poster - English, 24" x 18"
.....	G20091...R514-014.....	Choking Poster - English, 8.5" x 11"
.....	G20048...R514-016.....	CPR Poster - English, 8.5" x 11"

Safety Systems is not responsible for errors or omissions. Pictures may not represent advertised item. Check current pricing, availability and promotions at SafetySystemsHawaii.com.



## WOUND CARE



### SPRAYS

**A - ANTISEPTIC BZK SPRAY** - Pump sprays allow for ease of use and environmentally safe disposal. Effective for minor cuts & scrapes. Provides bactericidal & cleansing action.

**B - COLD SPRAY** - Topical coolant. Eases pain and reduces heat of minor burns. Helps reduce swelling of bruises and sprains. Deadens pain for splinter removal.

**C - ALCOHOL SPRAY** - Topical antiseptic cleaner for cuts & abrasions. Pump sprays allow for ease of use and environmentally safe disposal.

**D - BLOOD CLOTTER** - Topical analgesic. Aids in control of superficial bleeding. Protects and eases pain of minor cuts and abrasions. Helps prevent infection.

**E - CERTI-BURN SPRAY** - External analgesic. Temporary relief for minor burns, cuts and scrapes. All CSM burn products are water soluble and contain the soothing power of Aloe Vera. Helps relieve pain, cools and helps prevent infections.

### HYDROGEN PEROXIDE

**F - HYDROGEN PEROXIDE** - Used for cleaning wounds, removing dead tissue, and as an oral debriding agent. Peroxide stops slow (small vessel) wound bleeding and oozing, as well.

### PETROLEUM JELLY

**G - PETROLEUM JELLY** - Used for sealing cuts and burns, which inhibits germs from getting into the wound and keeps the injured area supple by preventing the skin's moisture from evaporating.

KEY SKU	MFG#	DESCRIPTION
A	P17482...R512-043	Antiseptic BZK Spray, Non-Aerosol, 2 oz.
B	P17308...R280-020	Cold Spray, Aerosol Can, 4 oz.
C	P17354...R221-036	Alcohol Spray - 70%, 2 oz.
D	P17391...R280-021	Blood Clotter - Aerosol Can, 3 oz.
E	P17372...R233-004	Certi-Burn Spray, 1 oz.
F	P17405...R221-034	Hydrogen peroxide, 16 oz bottle
G	P17404...R510-029	Petroleum Jelly, 13 oz jar

### CREAMS & OINTMENTS

**H - FIRST AID CREAM** - Helps heal minor cuts, scrapes and burns.

**I - HYDROCORTISONE CREAM** - Temporary relief for itches and rashes from dermatitis, poison ivy, detergents and insect bites.

**J - CERTI-SPORYN ANTIBIOTIC CREAM** - Topical antibiotic. For use on small cuts and abrasions.

**K - ALCOHOL GEL SANITIZER** - Use when soap and water are not available. Helps kill germs.

**K - BIOFREEZE PROFESSIONAL** - Alleviates pain from backaches, arthritis, sore muscles and joints, sprains, strains, and bruises.

### BURN TREATMENT

**M - WATER JEL BURN DRESSING** - Stops the burning process. Cools the burn and relieves pain. Helps prevent contamination. Non-adherent dressing.

**N - CERTI-BURN CREAM & GEL** - External analgesic. Temporary relief for minor burns, cuts and scrapes. Water soluble and contain the soothing power of Aloe Vera. Helps relieve pain, cools and helps prevent infections.

**O - BURNFREE GEL** - Apply to the affected area and it immediately begins to cool the burn and ease the pain. No lidocaine or benzocaine that can cause allergic reactions.

KEY SKU	MFG#	DESCRIPTION
H	P17373...R233-319	First Aid Cream, 1 gm./pkt, 25/Box
I	P17355...R225-152	Hydrocortisone Cream, 1 gm./pkt, 25/Box
J	P17339...R213-011	Certi-Sporyn Antibiotic Cream, 1 gm./pkt, 10/Unit
J	P17374...R233-358	Certi-Sporyn Antibiotic Cream, 1 gm./pkt, 25/Box
K	P17340...R213-041	Alcohol Gel Sanitizer, 4 oz.
K	P17420...R213-033	Alcohol Gel Sanitizer, 0.9 gram, 6/Unit
L	P17406...R506-274	Biofreeze Professional, 5 gram gel packets, 100/Box
M	P17309...R505-117	Water Jel Burn Dressing, 2" x 6"
M	P17310...R505-204	Water Jel Burn Dressing, 4" x 4"
N	P17532...R515-081	Certi-Burn Cream, 1 gram/pkt, 10/Box
N	P17307...R233-375	Certi-Burn Cream, 1 gram/pkt, 25/Box
N	P17285...R215-007	Certi-Burn Cream, 1 gram/pkt, 6/Unit
N	P17421...R215-010	Certi-Burn Gel, 1/8 oz/pkt, 6/Unit
N	P17422...R233-365	Certi-Burn Gel, 1/8 oz/pkt, 25/Box
O	P17189...MBK-10	Burnfree Gel Kit, includes 2- 2" x 6" & 2- 4" x 4" sterile dressings, 1- 4 oz. bottle, 12 single dose packets and 2 rolls of gauze
O	P17188...4B-24	Burnfree Gel, 4 oz. squeeze bottle
O	P17193...SD-6	Burnfree Gel, 1/8 oz. packet, 6/box
O	P17192...SD-25	Burnfree Gel, 1/8 oz. packet, 25/box

Safety Systems is not responsible for errors or omissions. Pictures may not represent advertised item. Check current pricing, availability and promotions at SafetySystemsHawaii.com.



## MEDICINALS, SWABS & WIPES



A - G



### MEDICINALS & INHALANTS

Certified Safety products are designed to eliminate errors and accidents in the workplace. They are safely sealed in unit dosage, tamper-resistant packets.

**A - CERTI-ACHE** - Active Ingredients: Acetaminophen, Aspirin, Caffeine, Salicylamide. An extra-strength analgesic that provides temporary relief from headaches, toothaches, muscular aches, cramps and fever.

**B - CERTI-PROFEN** - Active Ingredients: Ibuprofen. Temporary relief of muscular aches, pains, headache, inflammation and minor arthritis pains.

**C - ASPIRIN** - Active Ingredients: Aspirin. Temporary relief of minor aches, pains and fever.

**D - CERTI-ANTACID** - Active Ingredients: Calcium Carbonate. For relief of upset stomach, acid indigestion and heartburn.

**E - CERTI-CET PLUS** - Active Ingredients: Acetaminophen. Extra-Strength, Non-Aspirin analgesic for relief from headache, sprains and fever.

**F - CERTI-COLD PLUS** - Active Ingredients: Acetaminophen, Dextromethorphan, Guaifenesin, Phenylephrine. Extra strength for temporary relief of cold, cough, fever and helps loosen phlegm.

**G - CERTI-LYTE** - Supplement Facts: Calcium Phosphate, Potassium Chloride, Magnesium Carbonate. Electrolyte replacement for relief of heat stress.

**H - AMMONIA INHALANTS** - Respiratory stimulant. Nasal inhalation only. Use to prevent or treat fainting.

KEY SKU	MFG#	DESCRIPTION
A.....	P17369.....R232-129.....	Certi-Ache, 2/Pkg., 250pkg/Box
A.....	P17370.....R232-131.....	Certi-Ache, 2/Pkg., 50pkg/Box
B.....	P17368.....R232-110.....	Certi-Profen, 2/Pkg., 50pkg/Box
C.....	P17367.....R232-018.....	Aspirin, 2/Pkg., 50pkg/Box
D.....	P17382.....R238-012.....	Certi-Antacid, 2/Pkg., 50pkg/Box
E.....	P17306.....R232-107.....	Certi-Cet Plus, 2/Pkg., 50pkg/Box
F.....	P17394.....R504-072.....	Certi-Cold Plus, 2/Pkg., 50pkg/Box
G.....	P17371.....R232-200.....	Certi-Lyte, 2/Pkg., 50pkg/Box
H.....	P17338.....R212-005.....	Ammonia Inhalants, 10/Unit

Safety Systems is not responsible for errors or omissions. Pictures may not represent advertised item. Check current pricing, availability and promotions at SafetySystemsHawaii.com.



I - N

### SWABS & WIPES

**I - ANTISEPTIC BZK TOWELETTES** - Perfect for quick antiseptic cleansing. Helps prevent infection.

**J - ANTIMICROBIAL TOWELETTES** - Helps prevent cross contamination. Kills 99.99% of germs.

**K - ALCOHOL WIPE-UPS** - Use when soap and water are not available. Helps kill germs.

**L - INSECT STING WIPE-UPS** - For workers exposed to the elements of the great outdoors. For temporary relief of pain and itching from stings and bites.

**M - PVP IODINE SWABS & WIPE UPS** - Use on minor cuts, wounds and abrasions. Topical antiseptic. Use for prevention of infection.

**N - WOUNDSEAL** - Stops bleeding fast. Seals and protects the wound. Helps prevent infection.

KEY SKU	MFG#	DESCRIPTION
I.....	P17284.....R213-038.....	Antiseptic BZK Towelettes, 5" x 7", 10/Unit
I.....	P17349.....R221-009.....	Antiseptic BZK Towelettes, 5" x 7", 25/Box
J.....	P17350.....R221-020.....	Antimicrobial Towelettes, 5" x 8", 25/Box
J.....	P17352.....R221-026.....	Antimicrobial Towelettes, 5" x 8", 100/Box
K.....	P17283.....R213-040.....	Alcohol Wipe-Ups, 1" X 2", 10/unit
K.....	P17351.....R221-022.....	Alcohol Wipe-Ups, 1" X 2", 50/box
L.....	P17286.....R213-014.....	Insect Sting Wipe-Ups, 1" x 2", 10/Unit
M.....	P17296.....R213-004.....	PVP Iodine Swabs, 10/Unit
M.....	P17461.....R213-005.....	PVP Iodine Wipe-Ups, 1" x 2", 10/Unit
N.....	P17397.....R510-011.....	WoundSeal, 2 Applicators, 2 Tear Drops, 3 Clam Shells



## PERSONAL HEALTH



### A-G - X3 Clean - Hand Sanitizer

For less than a penny per pump your students, teachers, employees, customers, and patients are protected from harmful germs. Perfect for any environment: Education, Health Care, Day Care, Food Service, Banking, Workplace, Government, Corrections, Emergency Services, Airline, Travel, Spa and more.

X3 Clean uses only the most advanced pharmaceutical grade antimicrobial ingredients and emollients. This new gentle, alcohol free, fragrance free, foaming formula leaves your hands free of any sticky residue and your skin soft, moisturized, and germ free.

### H - Lava Heavy-Duty Hand Cleaner

Whether you're a master mechanic or a weekend gardener, you're going to want to get your hands on Lava. The power of pumice is the key to its effectiveness. Grease, grime, oil, tar, ink, paint, glue, resins, adhesives, caulk -- Lava cleans it all

KEY	SKU	MFG#	DESCRIPTION
A	P17255	183-10002	X3 Clean Personal Size Bottle, 2.5 oz
B	P17259	183-10010	X3 Clean Counter Top Bottle, 8.5 oz
C	P17256	183-10003	X3 Clean Industrial Bottle, 33.7 oz
D	P17257	183-10006	X3 Clean Dispenser Cartridge, 1 liter
E	P17479	183-10085	X3 Clean Wall Dispenser Touchless, White
F	P17480	183-10086	X3 Clean Wall Dispenser Touchless, Metal
G	P17481	183-10089	X3 Clean Stand, Metallic
H	G18023	10085	Lava Heavy Duty Hand Clean, Soap Bar, 5.75 oz.

### I - p.a.w.s.™ Antimicrobial Hand Wipe

Formulated with 66.5% ethyl-alcohol to help you meet CDC, APIC and OSHA hand washing recommendations and aloe vera to add moisture with each use. Kills 99.99% of germs while also remove debris and soil from hands and under fingernails. p.a.w.s.™ has demonstrated virucidal activity against HIV and Avian Flu A in 15 seconds.

### J - CoreTex H. D. Waterless Hand Cleaner with Grit

A waterless hand cleaner with scrubbing beads that doesn't need water. Citrus based (d'Limonene) with pleasant orange fragrance. Neutral pH (7.2) allows for multiple applications without skin damage. Removes the "Tough Stuff" fast and easy without water.

### K - Hand & Skin Barrier

Skin Sealant Formula provides a protective barrier against many common workplace substances such as latex, grease, adhesives, inks, talc, surfactants and many solvents. Provides up to four hours of protection. Provides a protective barrier that makes clean up easier. Does not interrupt normal skin functions. Contains Aloe Vera Leaf Juice for moisture. Contains Vitamins A & E for skin healing.

### L - Certi-Soap Cleanser

Alcohol base, Excellent for cleaning hands & surfaces.

KEY	SKU	MFG#	DESCRIPTION
I	P17238	34410	p.a.w.s.®, 160 ct. Canister, wipe size: 5" x 8"
J	P17415	25716	CoreTex H. D., 16oz Cleaner Bottle
K	P17416	22664	Hand & Skin Barrier, 4oz Barrier Bottle
L	P17414	R216-100	Certi-Soap Cleanser, Pump Spray, 1 oz.

Safety Systems is not responsible for errors or omissions. Pictures may not represent advertised item. Check current pricing, availability and promotions at SafetySystemsHawaii.com.



## PERSONAL HEALTH



### A-F - Sun X SPF 30+ Sunscreen

FDA compliant with new FDA Sunscreen Monograph. Sun X SPF 30+ contains Aloe Vera Gel & Vitamin E. Broad Spectrum Sunscreen with UVA/UVB protection. Passed the Lineman's Glove Test (Type 1 Class 2 ANSI/ASTM D 120). Sun X is FDA rated Water Resistant with maximum allowed duration time (80 minutes). PABA Free & Oil Free.

KEY SKU	MFG#	DESCRIPTION
A.....	P17251....91661	.....Sun X 30, Single Use Lotion & Towelette Foil Pack
B.....	P17476....91663	.....Sun X 30, Wallmount Dispenser Box, 50/box
C.....	P17248....71692	.....Sun X 30, Lip Balm
D.....	P17246....71661	.....Sun X 30, 2oz Pump Spray Bottle
E.....	P17247....71668	.....Sun X 30, 8oz Lotion Bottle
F.....	P17250....71771	.....Sun X 30, Gallon Jug
.....	P17249....71750	.....Sun X 30, Gallon Pump (Pump Only)
.....	P17245....71556	.....Sun X 30, 500 mL Replacement Bladder



### G-I - Bug X 30 Insect Repellent w/ Deet

EPA registered formula follows the suggestion from CDC to reduce the amount of DEET concentration in insect repellents. This newly approved EPA formula allows the DEET to be released in a more controlled and measured manner, permitting longer lasting performance once obtained only by high concentrations of DEET.

This new water base formula is Non-Greasy, Non-Staining, Low Odor, Water and Sweat Resistant.

It has all the claims necessary for a compliant skin care program plus the packaging that makes it affordable (towelettes, sprays and lotions) to meet every application. Bug X 30 is EPA registered in all 50 states plus Health Canada and Mexico. It's "Your insect repellent skin care solution".

Bug X 30 Insect Repellent with DEET is effective for 7+ hours against: Mosquitoes, ticks, chiggers, fleas, gnats, red bugs, no-see-ums, sand fleas, biting flies, deer flies, stable flies, and black flies.

KEY SKU	MFG#	DESCRIPTION
G.....	P17399....12641	.....Bug X 30, Single Use Towelette
H.....	P17400....12644	.....Bug X 30, Dispenser Box, Single Use Towelette, 50/Box
I.....	P17418....12650	.....Bug X 30, 2oz Pump Spray Bottle



### J - Bug X FREE Deet

Naturally derived, plant-based repellent, finally an industrial DEET FREE insect repellent that works! Bug X FREE is an all natural, DEET FREE insect repellent providing protection against mosquitoes, ticks, flies, gnats, no-see-ums and fleas.

BugX FREE formula is Safe to use on FR clothing, Non-flammable, Naturally Derived, Plant-based Geraniol, Easy to Apply and Convenient.

Bug X FREE is the perfect answer when Fire Retardant (FR) clothing is being worn, environmental conditions prefer "All Natural" products to be used, and /or face and neck protection is needed.

Bug X FREE Insect Repellent without DEET is effective for up to 120 hours (wrist band) of protection against: Mosquitoes, ticks, chiggers, fleas, gnats, red bugs, no-see-ums, sand fleas, biting flies, deer flies, stable flies, and black flies.

KEY SKU	MFG#	DESCRIPTION
J.....	P17403....12850	.....Bug X FREE, 2oz Pump Spray Bottle



Safety Systems is not responsible for errors or omissions. Pictures may not represent advertised item. Check current pricing, availability and promotions at SafetySystemsHawaii.com.





## PEST CONTROL



A



B

### A, B - RESCUE!@ Reusable Yellowjacket Trap

What it catches: Roughly a dozen species of yellowjackets throughout North America are known to bite and sting people. RESCUE!@'s Reusable Yellowjacket Trap is designed to lure them all.

How it works: Our exclusive attractant draws them in through holes in the bottom of the plastic cylinder where they become trapped and eventually die of dehydration. Our scientifically formulated attractant lasts for weeks without daily maintenance. The trap's durable construction holds up in sunlight for many seasons of use and its clear plastic walls allow the user to see the yellowjacket "body count" so they can empty the trap as required.

Unique features and benefits:

- Catches multiple species.
- Attractant lasts for weeks without daily maintenance.
- Attractant refills available, including the RESCUE!@ 10-week Attractant Cartridge for even longer lasting performance.
- Won't trap beneficial honeybees.
- Double-chambered design prevents yellowjackets from escaping.
- Durable plastic holds up in sunlight for seasons of use.
- Used and recommended by the United States Department of Agriculture as well as major U.S. zoos, parks, campgrounds, resorts and school districts.
- Clear plastic tube allows the user to see the yellowjacket "body count".

KEY	SKU	MFG#	DESCRIPTION
A	G18007	YJTR-SF4	Reusable Yellowjacket Trap, yellow
B	G18008	YJTC-DB9	Replacement attractant cartridge for Yellowjacket Trap



C



D

### C - RESCUE!@ Reusable Fly Trap

What it catches: This trap catches hundreds of species of common nuisance or filth flies. The trap is baited for the most prevalent species including house flies, false stable flies, blow flies, blue and green bottle flies, flesh flies, face flies and many others.

How it works: The trap comes with a water-soluble pouch of powder attractant. When the jar is filled with warm water and the trap is placed outside, the attractant dissolves and activates quickly. Simply replace the used attractant with a refill packet to allow this trap to be reused again and again.

What kills the insects?: Once lured inside, the flies drown in the water added to the trap.

Unique features and benefits:

- Fast-acting attractant
- Just add water
- Simple and economical to reuse
- Durable plastic container holds up in sunlight for seasons of use
- Refills available

KEY	SKU	MFG#	DESCRIPTION
C	G18004	FTR-DT12	Reusable Fly Trap, fly trap jar with lid and attractant
C	G18005	FTA-DB18	Replacement attractant for Rescue Fly Trap, 3/pkg

### D - Rid-Max Flytrap

The Rid-Max Fly Trap is a patented, environmentally safe insect trap. The Rid-Max Fly Trap is manufactured using recycled materials and considered a "Green" product. It traps flies and other insects without the use of toxic pesticides or chemicals, or messy and expensive liquid lures. You provide your own choice of safe and natural baits.

KEY	SKU	MFG#	DESCRIPTION
D	G18002	FLYTRAP	Rid-Max Fly Trap, 7" x 7.5"; legs extend 3"

# SAFETY SYSTEMS AND SIGNS HAWAII



## VISIT US ONLINE



Verify current prices & availability of products

See all the new product arrivals

See the current promotions

## SafetySystemsHawaii.com

Safety Systems is not responsible for errors or omissions. Pictures may not represent advertised item. Check current pricing, availability and promotions at SafetySystemsHawaii.com.



## ELECTROLYTE REPLENISHING

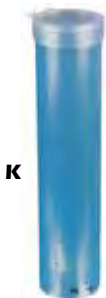

### J-M - Squincer Coolers & Accessories

Features air-tight seal, high-visibility color, quick-flow spigot, high-density polyurethane foam construction and universal mounting bracket for cup holder. The 7 gallon double cooler features center 2 gallon chamber which holds ice to chill drink with no dilution and provides chilled water at tap as ice melts.

### N, O - Squincer's The Bubba Kegs'

The Bubba Kegs' dual-wall foam insulation ensures cold beverages stay cold and hot beverages stay hot. Stainless steel outer casing ensures that your cooler can stand up to a beating.

### A, B, C, D - Squincer Powder Pack™

Squincer Powder Pack™ gives workers the electrolytes required to stay hydrated. Great-tasting powder mixes are scientifically formulated to return all those important minerals and fluids lost in the line of duty. The Fast Pack® pouch doubles as a cup! All you have to do is add water to the mix and you're good to go.

### E - Squincer Squeeze Pops

Even the toughest of the toughest will enjoy Squincer Squeeze Pops. This 3 oz. electrolyte-replenishing treat does the trick in a variety flavors with just the right amount of performance boosting electrolytes. Squeeze Pops are perfect for those on site locations that aren't water accessible.

### F - Squincer Qwik Stik™ Tube

Qwik Stik ZERO is a one-man hydration solution without the sugar or calories. Simply rip open a pack, pour into a bottle of water and let the hydration hit the spot.

### G - Squincer QwikServ™

Perfect for people who want to keep it simple. Just pour the portable powder into a 1/2 liter bottle of water whenever you get the urge.

### H - Squincer Ready To Drink Widemouth

When you're really thirsty, an ice cold bottle of Squincer beats soda or water any day of the week.

### I - Squincer FastPack®

The pouch that doubles as a cup! All you have to do is add water to the mix and you're good to go.

KEY SKU	MFG#	DESCRIPTION
<b>6 Ounce Fast Packs</b>		
A.....	P18082....015305-FP.....	Fruit Punch, 6 oz. Fast Pack®, single serving
A.....	P18083....015302-GR.....	Grape, 6 oz. Fast Pack®, single serving
<b>1 Gallon Packs</b>		
B.....	P18076....016005-FP.....	Fruit Punch, 1 Gallon Pack
B.....	P18077....016006-GR.....	Grape, 1 Gallon Pack
B.....	P18078....016004-OR.....	Orange, 1 Gallon Pack
B.....	P18079....016008-LL.....	Lemon-Lime, 1 Gallon Pack
<b>2.5 Gallon Packs</b>		
C.....	P18039....016042-FP.....	Fruit Punch, 2.5 Gallon Pack
C.....	P18070....016046-GR.....	Grape, 2.5 Gallon Pack
C.....	P18046....016041-OR.....	Orange, 2.5 Gallon Pack
C.....	P18016....016043-LL.....	Lemon-Lime, 2.5 Gallon Pack
C.....	P18037....016050-CC.....	Citrus Cool, 2.5 Gallon Pack
C.....	P18042....016040-LA.....	Lemonade, 2.5 Gallon Pack
<b>5 Gallon Packs</b>		
D.....	P18040....016405-FP.....	Fruit Punch, 5 Gallon Pack
D.....	P18071....016406-GR.....	Grape, 5 Gallon Pack
D.....	P18019....016404-OR.....	Orange, 5 Gallon Pack
D.....	P18045....016408-LL.....	Lemon-Lime, 5 Gallon Pack
D.....	P18038....016402-CC.....	Citrus Cool, 5 Gallon Pack
D.....	P18043....016403-LA.....	Lemonade, 5 Gallon Pack
<b>Squeeze Pops</b>		
E.....	P18081....159200201.....	Assorted Flavors, 3 oz. ea., 10/pk
<b>Qwik Stik Tube</b>		
F.....	P18091....060119-AS.....	Assorted Flavors, 11 oz. ea., 10/pk
<b>QwikServ</b>		
G.....	P18087....060900-OR.....	Orange, 1.26 oz. each, 8/pk
G.....	P18088....060901-FP.....	Fruit Punch, 1.26 oz. each, 8/pk
G.....	P18089....060902-LL.....	Lemon Lime, 1.26 oz. each, 8/pk
<b>Ready To Drink Widemouths</b>		
H.....	P18092....030530-MB.....	Mixed Berry, 20 oz. each
H.....	P18093....030535-FP.....	Fruit Punch, 20 oz. each
H.....	P18094....030536-SL.....	Strawberry Lemonade, 20 oz. each
H.....	P18095....030534-OR.....	Orange, 20 oz. each
H.....	P18096....030538-LL.....	Lemon Lime, 20 oz. each
<b>FastPacks</b>		
I.....	P18013....015302-GR.....	Grape, 6 oz. each, 200/case
I.....	P18029....015305-FP.....	Fruit Punch, 6 oz. each, 200/case

KEY SKU	MFG#	DESCRIPTION
J.....	P18033....400103.....	Squincer 3 Gallon Cooler/Dispenser, yellow/blue
J.....	P18034....400105.....	Squincer 5.5-Gallon Cooler/Dispenser, yellow/blue
J.....	P18030....400107.....	Squincer 7-Gallon Double Cooler, yellow/blue
K.....	P18032....205200.....	Universal Cup Dispenser for Squincer 5.5-Gallon Cooler
K.....	P18035....400200.....	Replacement spigot for Squincer coolers
L.....	P18002....140-125.....	Paper Cone Cups, 4.25 oz. ea., 200/pk
M.....	P18036....600200.....	Truck Rack w/ strap for Squincer coolers
M.....	P18084....158400350.....	Replacement strap for Truck Rack
N.....	P18074....300305.....	Bubba Keg Cooler, 52 oz.
O.....	P18075....600105.....	Bubba Keg Cooler, 1 gallon

Safety Systems is not responsible for errors or omissions. Pictures may not represent advertised item. Check current pricing, availability and promotions at SafetySystemsHawaii.com.



## DEFIBRILLATOR



**AED PLUS**  
Automated External Defibrillator

### A-C - ZOLL AED Plus Defibrillator *Special Order*

ZOLL believes an AED should not just deliver a shock. It should also help the rescuer provide high-quality cardiopulmonary resuscitation (CPR). That's why you need ZOLL's AED Plus with Real CPR Help.

- A user-friendly interface uses a combination of graphics and voice prompts to instill confidence and reinforce training. High intensity LEDs with voice prompt lead the rescuer through the resuscitation process quickly.
- A blend of audio and visual cues ensure that users don't administer the incorrect rate and pressure of chest compression - one of the most common errors that occur during CPR
- A one-piece, replaceable pad simplifies positioning, eliminates delays, and makes it hard for incorrect placement to occur
- The only AED to use inexpensive, consumer batteries that are easy to replace and last at least five years in stand-by mode. These lithium camera batteries are available at most department and electronics stores.
- In the frenzied confusion of an emergency situation, the AED Plus makes users comfortable and gives the confidence to successfully complete every aspect of an SCA rescue

KEY SKU	MFG#	DESCRIPTION
A	P17267	.....22200010102011 .....AED Plus, Includes Defibrillator Unit, Padz, and Batteries
A	P17268	.....8008-0050-01 .....AED Plus Trainer II Defibrillator Kit, SPECIAL ORDER
B	P17265	.....8900080001 .....AED Accessory Pack, Includes: CPR-D Padz, Gloves, Mask, Scissors, Wipes, SPECIAL ORDER
	P17264	.....8000080701 .....Batteries for AED, Type 123 Lithium, 10ea/pk
	P17266	.....8900081001 .....AED Pedipadz, SPECIAL ORDER
C	P17263	.....8000-0855 .....Metal defibrillator cabinet w/alarm for Zoll AED, small, SPECIAL ORDER
	P17272	.....8000-0802-01 .....AED soft carry case

## CPR MASKS



### D-I - CPRotector®

With concerns over HIV and Hepatitis, the CPRotector makes sense in all first aid kits. Disposable and economical mouth-to-mouth barrier between the rescuer and the victim with a one-way valve.

Cross-section on bottom of stem prevents tongue blockage. Stem length complies with new FDA Standard and serves as a bite stick if needed. Patented free floating valve allows better air-flow to the victim. Helps protect the rescuer from unsafe mouth-to-mouth contact. All parts are ultrasonic welded. Compatible with most CPR training mannequins. Single use. Micro Pouch comes complete with key ring and belt loops.

KEY SKU	MFG#	DESCRIPTION
D	P17312	.....R270-011 .....CPRotector® w/ Orange Micro Pouch
E	P17401	.....R270-030 .....CPRotector® w/ Gloves and Orange Mini Pouch
F	P17315	.....R270-037 .....CPRotector® w/ Gloves, Towelette and Orange Mini Pouch
G	P17314	.....R270-026 .....CPRotector® Refill - Overwrap
H	P17313	.....R270-021 .....CPRotector® Refill - w/ Gloves, Towelette and Overwrap
I	P17430	.....R508-012 .....Ambu Mask



J

### J - LIFE® OxygenPac

Supplemental oxygen as an inhaler for a breathing victim or as a CPR resuscitator for a non-breathing victim.

- Portable wall mount unit – tight seal protects unit from dust and moisture
- Simple "On-Off" control; constant read gauge
- 90 minute oxygen supply @ 6 liters per minute
- Resuscitation mask fits adult and children

6 lpm for general emergencies delivers approx 45% inspiration concentration or 12 lpm for EXTREME emergencies delivers oxygen at 100% inspiration concentration.

KEY SKU	MFG#	DESCRIPTION
J	P17173	.....LIFE-612 .....LIFE® OxygenPac, 6 & 12 LPM - "NORM" & "HIGH" (2 settings) allows high setting for 100% inspired O2





## PORTABLE EYEWASH UNITS



**A - Haws Portable Eyewash Model 7602.10** *Special Order*  
 Hazardous chemical spills occur in isolated areas all over the world everyday and, Haws is working to position models like the pressurized 10-gallon 7602.10 personal portable eyewash in these areas, providing a reliable source of safety for the irrigation process.

- Features a 10-gallon stainless steel tank.
- Protective measures include: air pressure gauge, pressure relief valve, tire-type air fill valve, and bacteriostatic additive that permits storage of water for up to six months.
- Measurements: 43" high, 12 1/4" diameter.
- Fill tank with water to an inside height of 17-1/4", and pressurize tank to 90 psi.

### B - SAS Portable Emergency Eyewash Station

- One-hand operation
- Gravity-fed, no plumbing required
- Holds 9 gallons of water
- 15-minute flow time
- Portable unit measures 9.5" x 16.5" x 20.15"
- Locking cap
- Mounting bracket, inspection tag and preservative included
- Change water every 90 days
- Meets ANSI Z358.1

### Preservative for Eyewash Station

- Portable water preservative
- Add one bottle for each 15 gallons of water
- 8 oz. bottle
- Shelf life: 2-years from date of manufacture

KEY SKU	MFG#	DESCRIPTION
A	P07023	7602.15-8901B.....Portable Eyewash Model 7602.10, stainless steel, SPECIAL ORDER
B	P07067	5134-00.....SAS Portable Emergency Eyewash Station, 9 minute
	P07062	5136.....Preservative for Eyewash Station, 8 oz.



## SPEAKMAN®

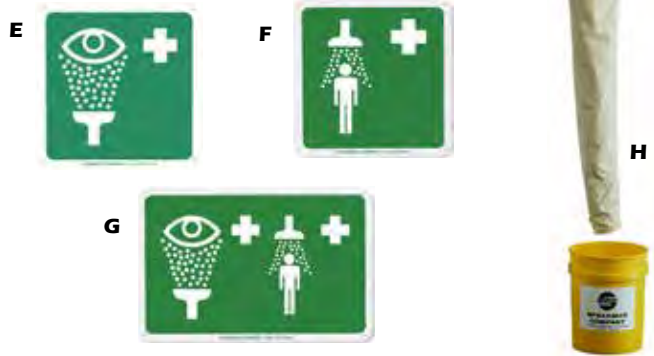

### C - GravityFlo® Portable Eyewash SE-4300

15 minute portable eyewash unit includes detachable side fitting drench hose for spot body washing and a 20 gallon capacity tank. Integral drain allows flushing fluids to be contained avoiding slip hazards. Simple pull of an elastomeric strap activates the unit to provide hands free operation. Includes a bottle of water preservative. Meets ANSI Z328.1. 3 year limited warranty.

### D - GravityFlo® Portable Eyewash SE-4400

Portable Eyewash has a 9 gallon tank and is designed to provide the ultimate solution to locations in need of an eyewash that have no access to a potable water source. Providing continuous flow for the ANSI Z358.1 required 15 min. Shelf, table, or wall-mounted and can be placed practically anywhere within a worksite. Highly visible yellow activator instantly delivers relieving streams, allowing hands free operation. 3 year limited warranty.

### E, F, G - Emergency Eyewash & Shower Signs

- Sign comes complete with ties allowing the user to prominently signal the location of an emergency eyewash station.
- Sign is high visibility green with white lettering.
- Made from durable plastic.

### H - Shower & Eyewash Test Kit

- Includes 5 gallon bucket and lid, shower tester funnel with holder and eyewash test gauge.
- Designed to allow the testing of emergency safety showers and eyewashes to validate that the equipment meets ANSI Z358.1 requirements.

KEY SKU	MFG#	DESCRIPTION
C	P07114	SE-4300.....GravityFlo® Portable Eyewash SE-4300, 20 gallon
D	P07115	SE-4400.....GravityFlo® Portable Eyewash SE-4400, 9 gallon
E	P07116	SGN1.....Emergency Eyewash Sign
F	P07117	SGN2.....Emergency Shower Sign
G	P07118	SGN3.....Emergency Shower & Eyewash Sign
H	P07119	SE-950.....Shower & Eyewash Test Kit

Safety Systems is not responsible for errors or omissions. Pictures may not represent advertised item. Check current pricing, availability and promotions at SafetySystemsHawaii.com.



## PORTABLE EYEWASH UNITS

# Honeywell

THE POWER OF **CONNECTED**

### A - Fendall Pureflow 1000® Eyewash Unit

- Delivers Eyesaline Solution; purified, contaminant-free and physiologically correct from a sealed, integrated delivery module
- Integral drain valve allows easy draining of reservoir after use
- Integral fluid reservoir captures waste fluid, eliminating potential safety hazards and simplifying fluid disposal
- Low Maintenance Saves Money.
- No special plumbing is needed and mounts easily with one bracket.
- Constant flow rate permits thorough flushing
- Twenty-four month cartridge life, at least four times longer than any other primary, self-contained eye wash station.

SEI certified to meet ANSI Z358.1

### Fendall Porta-Stream® Eyewash Units

**B - Porta-Stream I - Secondary/Personal Device** - Porta Stream I - Same as below except it provides 6-minutes of flushing. Intended as support to primary eyewash units.

**C - Porta-Stream II - Primary Eyewash Device** - Porta Stream II offers versatile portability and 15-minutes of uninterrupted flushing — without costly plumbing. Self-contained, each model features a nozzle strap that is easily removed to activate flushing, leaving hands free to hold eyelids open. Meets ANSI Z358.1.

KEY SKU	MFG#	DESCRIPTION
A .....	P07055	32-001000-0000 ...PureFlow 1000, 29" L x 30" H x 17.25" D, 7 gal.
A .....	P07057	32-001050-0000 ...PureFlow 1000 Saline Cartridges (2)
B .....	P07003	32-000100-0000 ...Porta-Stream I secondary eyewash station, 6 gal.
C .....	P07060	32-000200-0000 ...Porta-Stream II primary eyewash station, 16 gal.

#### Porta-Stream Eyewash Station Accessories

D .....	P07058	32-001060-0000 ...1060 universal cart for all fend'all eyewash stations
E .....	P07059	32-001061-0000 ...1061 waste container for 1060 cart, 28 gallon
.....	P07056	32-000102-0000 ...Black rubber dust cover for Porta-Stream I & II
.....	P07010	32-000203-0000 ...Nozzle Assembly for Porta-Stream II, 2/pk
.....	P07016	32-000509-0000 ...Eyesaline concentrate refill for Porta-Stream, 70 oz.
.....	P07017	32-000513-0000 ...Eyesaline concentrate refill for Porta-Stream, 180 oz.
.....	P07020	32-001100-0000 ...Antibacterial Additive, 14-18 gal., 8 oz.



# Bradley



### F - Faucet Mounted Eyewash

Model S19-200B

- Laboratory Application
- Complies with ANSI Standard Z358.1-2004
- Universal Mount for Both Standard and Gooseneck Faucets
- Chrome plated brass pipe and fittings for a bright, mirror finish
- Universal Identification Sign and Inspection Tag Included
- Exceeds minimum water flow of 0.4 GPM at 30 PSI

KEY SKU	MFG#	DESCRIPTION
F .....	P03020	S19-200B .....Faucet mounted eyewash, adapters included
F .....	P07066	107-371 .....Dust cap for faucet mounted eyewash (sold Individually)

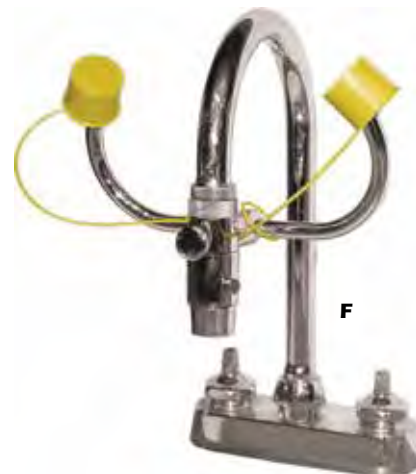



## EYE & FACE WASH

# SPEAKMAN®



### A, B - Emergency Eyewash Stations

- Dual aerated spray heads w/ automatic flow controls and flip top dust covers.
- Aerated water flow allows soft flowing water to provide a wider coverage, cleaning full facial areas.
- Stay open ball valve activated by a paddle handle allowing hands free operation once the eyewash has been activated.
- Wall mounted (optional 1/4" diameter pea trap sold separately).
- Meets ANSI Z358.1 Certified, OSHA compliant.

### C, D - Optimus™ Eye & Face Wash Combo Stations

- Designed to provide an all-in-one destination when crisis occurs.
- Combines a dual aerated eyewash with two full-coverage face pads.

KEY	SKU	MFG#	DESCRIPTION
A	P07100	SE-580	Eyewash Station, traditional round bowl, yellow ABS plastic
B	P07102	SE-582	Eyewash Station, traditional round bowl, stainless steel
C	P07103	SE-1000	Eye & Face Wash Station, rectangular bowl, yellow ABS plastic
D	P07104	SE-1050	Eye & Face Wash Station, rectangular bowl, stainless steel
E	P07106	PT	1-1/4" diameter P-trap
F	P07105	OCV	Full Bowl Cover

### G-J - Emergency Shower & Eyewash Combinations

- Dual aerated eyewash with emergency shower.
- Durable 8" diameter plastic shower head.
- Top or side supply inlets allow installation into existing plumbing connections.
- Meets ANSI Z358.1 Certified, OSHA compliant.
- Pipe fittings can be customized to meet ADA height specifications.
- Comes with a 3 year limited warranty.

KEY	SKU	MFG#	DESCRIPTION
G	P07107	SE-697	Emergency Shower w/ SE-580 Eyewash ABS Plastic Bowl
H	P07108	SE-693	Emergency Shower w/ SE-582 Eyewash Stainless Steel Bowl
I	P07109	SE-1200	Emergency Shower w/ SE-1000 Eye & Face Wash ABS Bowl
J	P07110	SE-1250	Emergency Shower w/ SE-1050 Eye & Face Wash Stainless Steel Bowl

## DRENCH SHOWERS COMBO UNIT



Safety Systems is not responsible for errors or omissions. Pictures may not represent advertised item. Check current pricing, availability and promotions at [SafetySystemsHawaii.com](http://SafetySystemsHawaii.com).



## SPEAKMAN®



### Laboratory Faucets

#### A, B - Eyewash and Faucet Combinations

- Combines a lab faucet with an independently operated eyewash.
- Simple pull of the lever instantly flushes water into the eyes.
- Two separate water supplies ensure cold to tepid water.
- Made of chrome-plated no lead brass.
- Certified to ANSI Z358.1, ASME A112.18.1/CSA B125.1, NSF 61 & CAAB 1953.

KEY	SKU	MFG#	DESCRIPTION
A	.....	P07111	.....SEF-1850..... Single Post Mount, 1.5 gpm @ 30 psi faucet flow rate, 2.14 gpm @ 30 psi eyewash flow rate
B	.....	P07112	.....SEF-1800-CA... Widespread Gooseneck, 2.2 gpm @ 30 psi faucet flow rate, 2.6 gpm @ 30 psi eyewash flow rate

### Janitor's Faucet

#### C - Eyewash and Service Sink Faucet Combination

- Combination eyewash/drench hose and service sink faucet.
- Eyewash/drench hose is attached directly to the faucet's cold water integral stop cavity and permits both units to operate independently.
- Only one plumbing connection is required.
- Never a worry about delivering scalding water.
- For new installations as well as retrofits.
- Tough chrome plated service sink faucet and eyewash with twin spray outlets with flip-top dust covers.
- Compliant to the ANSI Z358.1 standard.

KEY	SKU	MFG#	DESCRIPTION
C	.....	P07113	.....SEF-9000..... Janitor's Faucet Eyewash and Service Sink Faucet Combination



**Honeywell**  
THE POWER OF CONNECTED



#### D - Bio Med Wash®

Bio Med Wash® is a sterile, heavy mist containing 100% Bio-Logic Aqua®, an all-natural, pH correct, pure tissue-culture grade of water. The application is helpful in removing particulate matter and crusted exudate from cuts and abrasions, and in removing irritating chemicals from skin and eyes.

With Bio Med Wash, Bio-Logic Aqua Technologies introduces the concept of an all-natural sterile wash for wound management and emergency professionals. For agencies that handle or sell irritating chemicals such as pepper spray or tear gas, BIO MED WASH could reduce liability and expand the capacity to cope with emergency situations.

#### E - Honeywell Eyesaline® Eyewash

Contain a buffered, saline solution that is sterile and superior to tap water for emergency. Perfect for flushing nuisance particles such as pollen, dust, saw dust, smoke, etc., as well as for immediate treatment en route to primary eyewash unit or continued irrigation en route to medical care after a 15-minute eyewash.

#### F - Honeywell Personal Eyewash

Personal Eye Wash rinses any particle or dirt from eye. Used to help relieve irritation, burning, stinging, itching or contaminants by flushing away the foreign material.

KEY	SKU	MFG#	DESCRIPTION
D	.....	P17140	.....43144..... Bio Med Wash, 3oz spray can
D	.....	P17141	.....47070..... Bio Med Wash, 7oz spray can
D	.....	P17142	.....47085..... Bio Med Wash Station - Includes 2-7oz Cans w/ Mirror
D	.....	P17143	.....47086..... Bio Med Wash Station - Single Spray Wall Mount
D	.....	P17139	.....1095..... Bio Med Wash Holster for 3 oz. Spray
E	.....	P07049	.....32-000454-0000... Honeywell Eyesaline® Personal Eyewash Bottle, 16 oz.
E	.....	P07012	.....32-000455-0000... Honeywell Eyesaline® Personal Eyewash Bottle, 32 oz.
E	.....	P07050	.....32-000460-0000... Honeywell Eyesaline® Wall Station w/ Single 16 oz.
E	.....	P07051	.....32-000461-0000... Honeywell Eyesaline® Wall Station w/ Single 32 oz.
E	.....	P07015	.....32-000462-0000... Honeywell Eyesaline® Wall Station w/ Double 32 oz.
F	.....	P17402	.....R511-017..... Honeywell Eye Wash, 1 oz.
F	.....	P17311	.....R508-016..... Honeywell Eye Wash, 4 oz.
F	.....	P17399	.....R511-018..... Honeywell Eye Wash, 16 oz.
F	.....	P17359	.....R229-048..... Honeywell Eye Lubricant Mini Drops, 0.02 oz., 5/Unit

Safety Systems is not responsible for errors or omissions. Pictures may not represent advertised item. Check current pricing, availability and promotions at [SafetySystemsHawaii.com](http://SafetySystemsHawaii.com).



## RESCUE EQUIPMENT

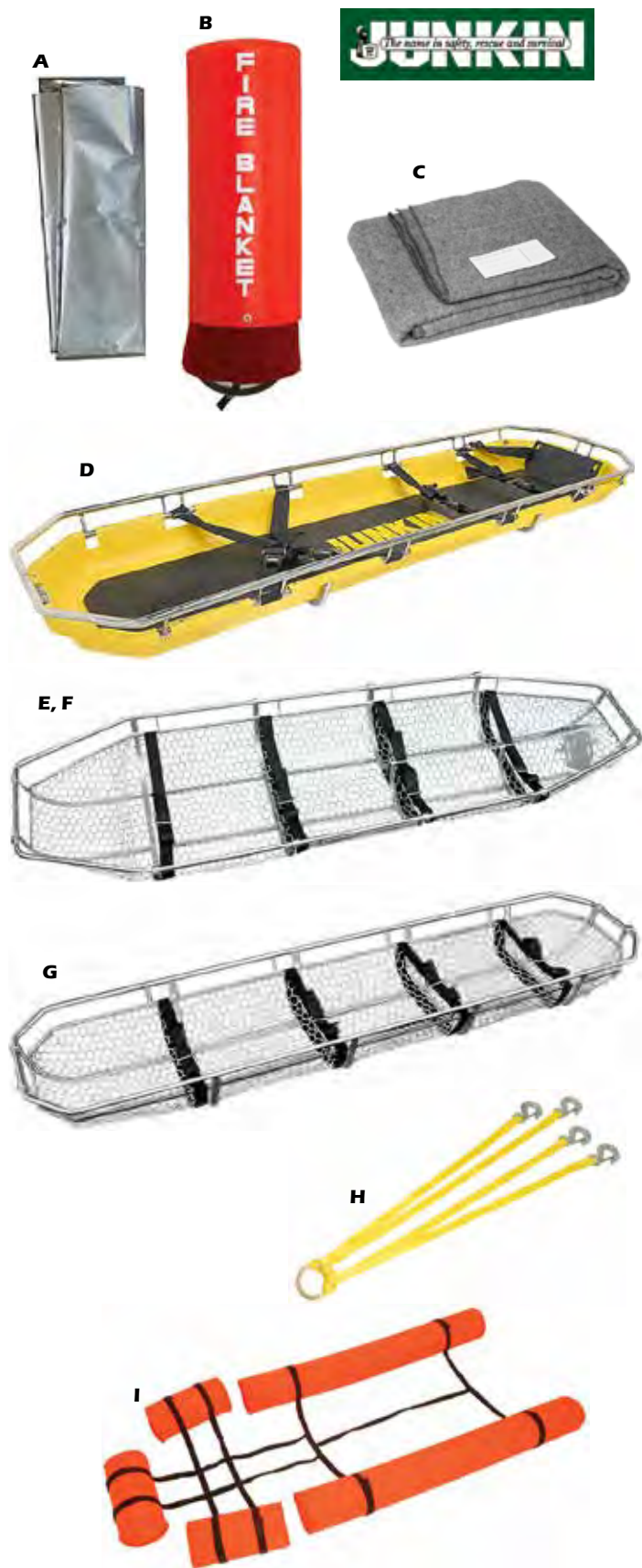

### A - Rescue Blanket

Provides emergency protection in all weather conditions. Retains and reflects back body heat. Reflects sun and heat for cooling in hot climates.

### B - Rust Proof Fire Blanket Kit

Kit consists of JSA-1002 Fire Blanket and PVC Plastic Canister complete with mounting brackets. Finished bright red and white lettering. Blanket ejects at bottom when opened. Rust and dust proof. Designed for use where corrosion and dust are a problem. The JSA-1002 Fire Blanket is 80% wool and 20% Man-made Fiber—Treated with fire-resistant chemical. Machine washable. Conforms to Federal Flammable Fabrics Act CS-191-53.

### C - First Aid Blanket

This warm utility blanket is machine washable. Excellent for indoor and outdoor general utility purposes. Made of 70% Wool - 30% man-made fibers.

### D - Plastic Stretcher

Yellow high-density polyethylene shell, supported by a stainless steel outer rail, permanently attached with stainless steel semi-tubular rivets. Features molded runners, fully exposed outer rail, non-absorbent foam pad secured to stretcher and four patient restraint straps. Ideal for unusually rugged rescue situations such as industrial, mining or construction. 80 1/2" Length; 8" Height; Chest 22 1/2"; Thigh 21 1/2"; Calf 20 1/2".

### E - Lightweight Basket Type Stretcher

Nylon web straps at chest, abdomen, thigh, and calf. Adjustable footrests for vertical lifting. Frame is 5/8" steel tubing; cross braces and runners 3/16" x 3/4" flat steel. Basket is 18 gauge, 1" hexagon mesh netting. 82" Length; 8 1/2" Height; Chest 24 1/2"; Abdomen 24"; Thigh 23 1/2"; Calf 23".

### F - Plastisol Coated Splint Stretcher

Same as the JSA-300 with gray plastisol coating to make it rust proof. Straps are included. No leg divider.

### G - Confined Space Stretcher

The new 19" width Confined Space Splint Rescue Stretcher has been designed for rescues where space is confined. With steel, all-welded rigid construction, which does not rely on the injured person to attain form or rigidity. Light in weight and ample in size. The basket is 18 gauge, 1" hexagon mesh netting. Nylon web straps for securing at chest, abdomen, thigh and calf. Supplemental accessories to facilitate special handling needs are available. 80 1/2" Length; 7 3/4" Height; 18-3/8" Width.

### H - Stretcher Bridle Sling

The JSA-300-X Stretcher Bridle Sling provides horizontal or vertical lifting capacity of up to 2,500 lbs. Made of 1" nylon webbing resistant to moisture and fungus rot with forged snap hooks and 3" ID forged steel suspension ring. 35-1/4" H x 18-7/8" W x 22-3/8" D

### I - Flotation Stretcher Collar

For use with all Junkin JSA-300 series Splint Stretchers to provide flotation during patient handling in water. Easily attached with hook and loop type fasteners to any Stokes type stretcher. Flotation bats are Dow Etha Foam® and covered in orange colored nylon.

KEY SKU	MFG#	DESCRIPTION
A.....	P17392.....R286-038.....	Rescue Blanket, Silver, Disposable, 52" x 84"
B.....	P17164.....JSA-1006.....	Rust Proof Fire Blanket Kit, PVC Plastic Container
C.....	P17166.....JSA-502.....	First Aid Blanket, Gray, 62" W x 82" L
D.....	P17167.....JSA-200.....	Plastic Stretcher, Yellow/Black
D.....	P17168.....JSA-233.....	Plastic Stretcher w/ 2 Blankets and 1 Sling, Yellow/Black
E.....	P17165.....JSA-300.....	Lightweight Basket Type Stretcher, Metallic
E.....	P17172.....JSA-333-A.....	Lightweight Basket Type Stretcher w/ two JSA-502 Safety Blankets and one JSA-300-X Stretcher Bridle Sling
F.....	P17170.....JSA-300-PCW.....	Plastisol Coated Splint Stretcher, Metallic
G.....	P17169.....JSA-300-CS.....	Confined Space Stretcher, Metallic
H.....	P17171.....JSA-300-X.....	Stretcher Bridle Sling, Yellow
I.....	P17484.....JSA-303.....	Flotation Stretcher Collar, Orange

Safety Systems is not responsible for errors or omissions. Pictures may not represent advertised item. Check current pricing, availability and promotions at SafetySystemsHawaii.com.





## FIRE FIGHTING EQUIPMENT



**A**

### A - Aquaflow-Plus® Fire Hose

A premium design for heavy duty double jacket service to combat difficult fire environments every day. No need to sacrifice strength, durability, flexibility and light weight. Created with patented Mertex® lining process to produce an amazingly thin but smooth inner waterway, yielding an extremely low friction loss for maximum flow.

*Multiple sizes and styles available by special order. Allow 4-6 weeks for delivery.*

KEY SKU	MFG#	DESCRIPTION
A ..... A16003	...1101505ATY	.....Aquaflow-Plus, treated yellow NST jacket, 1-1/2" x 50'



## FIRST AID & CPR TRAINING AND CERTIFICATION

At Safety Systems Hawaii, we train and certify your employees in first aid, CPR and defibrillator (AED) use.

Classes are held at our facility or at your site. For class schedules and registration, please call 847-4017, visit our store on Koko Street, or log on to our website at SafetySystemsHawaii.com.



## VISIT US ONLINE



Verify current pricing & availability  
 See all the new product arrivals  
 Information on rentals and services  
[SafetySystemsHawaii.com](http://SafetySystemsHawaii.com)

Safety Systems is not responsible for errors or omissions. Pictures may not represent advertised item. Check current pricing, availability and promotions at SafetySystemsHawaii.com.

## FIRE EXTINGUISHER SERVICES



### Fire Extinguisher Inspection, Refill & Repair Service (Oahu only)

Safety System and Signs Hawaii's service technicians are thoroughly trained, licensed professionals. With employees extinguishing many of the fires in commercial facilities with hand operated portable fire extinguishers, don't leave your business or employees at risk; have your life safety equipment professionally serviced at the very least, annually.

Annual Fire Extinguisher Inspection includes: Visual inspection, locking pin pull test, tamper seal replacement, annual inspection tag.

### Hydrostatic Testing

We provide low and high pressure hydrostatic testing. In addition, we provide testing on SCBA & SCUBA tanks.

### Recharging

Recharging of portable fire extinguishers includes: Replacement of agent, visual cylinder inspection, replace valve stem and control valve o-ring as needed, install service verification collar, tamper seal replacement.

On-site recharging eliminates extinguisher down time and inconvenience that can occur when extinguishers are taken off site for a few days. Or save money by dropping off your fire extinguishers at our office.

## MOBILE SERVICING AVAILABLE



**Bring in your fire extinguishers for annual or after-use inspection and recharging. Or call us at 847-4017 to set up an appointment for on-site service.**

## Fire Extinguisher Safety Tips

Everybody has seen fire extinguishers. Many people have them in their car, at home or at work. But not everyone knows how to work them.

Fire extinguishers are not designed to fight a large or spreading fire. Even against small fires, they are useful only under the right conditions.

An extinguisher must be large enough for the fire at hand. It must be available and in working order, fully charged. The operator should be familiar with the extinguisher, so it won't be necessary to read directions during an emergency.

### Buying A Fire Extinguisher

A fire extinguisher should be "listed" and "labeled" by an independent testing laboratory such as FM (Factory Mutual) or UL (Underwriters Laboratories).

Warning, extinguishers with plastic control heads may be dangerous! The pressure inside an extinguisher can be as high as 200 psi. When a plastic control head fractures, the pressure can make the bottle rocket hard enough to do real damage. The powder would also be discharged all at once. For this reason, many fire extinguisher service companies will not sell, service or refill the plastic head type.

The higher the rating number on a Class A or B fire extinguisher, the more fire it can put out, but high-rated units are often heavier. Make sure you can hold and operate the extinguisher you are buying.

Extinguishers need care and must be recharged after every use. Ask the dealer about the extinguisher and how it should be serviced and inspected. A partially used unit might as well be empty.

You may need more than one extinguisher in your home. For example, you may want an extinguisher in the kitchen as well as one in the garage or work shop. Each extinguisher should be installed in plain view near an escape route and away from potential fire hazards such as heating appliances.

Fire extinguishers are labeled according to the type of fire on which they may be used. Fire involving wood or cloth, flammable liquids, electrical or metal sources react differently to extinguishers. Using one type of extinguisher on the wrong type of fire could be dangerous and make matters even worse.

Labels A, B, C, D or K are generally used to indicate the type of fire on which an extinguisher is to be used.

**Class A** - Ordinary combustible such as wood, cloth, paper, rubber and many plastics.

**Class B** - Flammable liquids such as gasoline, oil, grease, tar, oil-based paint, lacquer and flammable gas.

**Class C** - Energized electrical equipment including wiring, fuse boxes, circuit breakers, machinery and appliances.

**Class D** - Combustible metal such as magnesium.

**Class K** - Combustible cooking vegetable or animal fats in commercial cooking equipment.

### Using A Fire Extinguisher

There is a simple acronym to remember to operate most fire extinguishers - P.A.S.S.

#### P.A.S.S. - Pull, Aim, Squeeze, Sweep

To use your fire extinguisher:

- Pull the pin at the top of the cylinder.
- Aim the nozzle at the base of the fire.
- Squeeze the lever, or press the handle.
- Sweep the contents from side to side at the base of the fire until the fire is out.

Always be sure the Fire Department inspects the fire site, even if you think you've extinguished the fire.

#### When to use a Fire Extinguisher

You should fight a fire with a fire extinguisher only when all the following are true:

- Everyone has left or is leaving the building.
- An alarm has been called into the Fire Department.
- The fire is small and confined to the immediate areas where it started such as in a wastebasket, cushion, small appliance, stove, etc.
- You can fight the fire with your back to a safe escape route.
- Your extinguisher is rated for the type of fire you are fighting and is in good working order.
- You have had training in the use of the extinguisher and are confident that you can operate it effectively.

## FIRE EXTINGUISHERS



### SENTRY® DRY CHEMICAL EXTINGUISHERS

SENTRY® dry chemical extinguishers are designed for protection of light and ordinary hazards. These compact and portable extinguishers are suited for both industrial and commercial fire protection needs.

Meets or exceeds requirements of ANSI/UL 299 and 711. DOT and USCG approved with proper bracket.

#### A - FORAY® (ABC) Fire Extinguishers

Used to combat fires in ordinary combustible materials such as wood, cloth, paper, rubber and many plastics (Class A) as well as fires in flammable liquids, gases and greases (Class B) and fires involving energized electrical equipment (Class C). FORAY is of particular value on combination fires (Class A and B together) and on Class A fires at temperatures which would freeze water.

#### B - PLUS-FIFTY® C (BC) Fire Extinguishers

Used to combat fires in flammable liquids, gases and greases (Class B) including such fires when involved with energized electrical equipment (Class C).

#### C - Carbon Dioxide Fire Extinguishers

Designed to protect areas where Class B (flammable liquids and gases) or Class C (energized electrical equipment) fires could occur. They may be used indoors where winds and drafts do not affect discharge or where a clean extinguishing agent is required. Typical applications include: laboratories, electronic equipment, and low voltage electrical equipment.

#### D - Water Extinguisher

Utilized in many Class A hazards such as office environments and industrial locations, as well as warehouse and oxidizing chemical storage areas. The unit features a stainless shell and chrome plated valve. The nameplate features easy to read step-by-step instructions for operating the extinguisher. The Schrader valve allows for easy recharge in the field.

#### E - K-GUARD® Kitchen-Class Fire Extinguisher

The K-GUARD liquid agent fire extinguisher is specifically designed for use on fires that involve combustible cooking vegetable or animal fats in commercial cooking equipment. Typical appliances include: fryers; griddles and range tops; upright, natural charcoal, or chain-type broilers; electric, lava rock, mesquite or gas-radiant char-broilers; and woks.

Newer, more efficient cooking appliances, plus the use of non-saturated cooking oils, require a fire extinguishing agent which will not only smother a fire but provide a cooling effect.

The extinguisher is ideally suitable for use in restaurants, hospitals, nursing homes, hotels, schools, airports, and other similar facilities.

#### F - CLEANGUARD® Fire Extinguisher

CLEANGUARD clean agent fire extinguishers are designed for the protection of commercial and industrial facilities that typically contain sensitive or irreplaceable equipment and materials. They are ideal for computer centers, data/document storage areas, communications facilities, control rooms, electronics manufacturing, laboratories, museums, art galleries, and more.

#### G - RED LINE Cartridge-Operated ABC Extinguisher

RED LINE cartridge-operated fire extinguishers are the premium firefighting units preferred by safety directors worldwide in high fire-risk industries such as chemical, petro-chemical, oil and gas, mining, aviation, and power generation. Cartridge-operated means increased reliability, on-the-spot recharge, ease of service, and superior firefighting performance.

Tough, carbon steel shells resist impact, vibration and corrosion; quality components stand up to years of service; and special polyester powder paints provide superior protection against cracking and chipping.



KEY SKU	MFG#	DESCRIPTION
<b>FORAY ABC Fire Extinguishers</b>		
A.....	009234 ... 438735	Foray ABC fire extinguisher w/ vehicle bracket, 2.5 lb
A.....	009238 ... 434735	Foray ABC fire extinguisher w/ vehicle bracket, 5 lb
A.....	009230 ... 436500	Foray ABC fire extinguisher w/ wall bracket, 10 lb
A.....	009235 ... 434747	Foray ABC fire extinguisher w/ wall bracket, 20 lb
<b>ANSUL BC Fire Extinguishers</b>		
B.....	009276 ... 436497	Plus Fifty C BC fire extinguisher w/ wall bracket, 10 lb
B.....	009277 ... 429017	Plus Fifty C BC fire extinguisher w/ wall bracket, 20 lb
<b>Carbon Dioxide Fire Extinguishers</b>		
C.....	009251 ... 431569	CO2 stainless steel fire extinguisher w/ wall bracket, 5 lb
C.....	009249 ... 431554	CO2 aluminum fire extinguisher w/ wall bracket, 10 lb
C.....	009250 ... 431555	CO2 aluminum fire extinguisher w/ wall bracket, 15 lb
<b>Water Extinguisher</b>		
D.....	009280 ... 430847	Sentry water extinguisher, empty, 2.5 gallon capacity
<b>K-GUARD Extinguisher</b>		
E.....	009248 ... 434909	K-GUARD® Kitchen-Class Fire Extinguisher, 6 liter
<b>CLEANGUARD Extinguisher</b>		
F.....	009246 ... 429020	CLEANGUARD® Fire Extinguisher w/ wall bracket, 5 lb.
<b>RED LINE Cartridge-Operated ABC Extinguisher</b>		
G.....	009239 ... 435065	RED LINE Cartridge-Operated Extinguisher, 5 lb.
G.....	009232 ... 435082	RED LINE Cartridge-Operated Extinguisher, 10 lb.
G.....	009236 ... 435109	RED LINE Cartridge-Operated Extinguisher, 20 lb.
<b>Ansul Fire Extinguisher Brackets</b>		
H.....	009009 ... 24610	Sentry vehicle bracket for ANSUL 2.5 lb extinguishers
H.....	009031 ... 429146	Sentry vehicle bracket for ANSUL 5 lb extinguishers

Safety Systems is not responsible for errors or omissions. Pictures may not represent advertised item. Check current pricing, availability and promotions at SafetySystemsHawaii.com.

## FIRE EXTINGUISHERS & ACCESSORIES



A



B



### A - Amerex Dry Chemical Extinguishers

ABC or multi-purpose extinguishers utilize a specially fluidized and siliconized mono ammonium phosphate dry chemical. It chemically insulates Class A fires by melting at approximately 350° F and coats surface to which it is applied. It smothers and breaks the chain reaction of Class B fires and will not conduct electricity back to the operator.

BC extinguishers contain a siliconized sodium bicarbonate based dry chemical with free flowing and non-caking additives. Economical Class B & C protection with lower initial cost and recharging. This chemical smothers fires in flammable liquids and pressurized gases and will not conduct electricity back to the operator.

### B - Amerex Halotron I "Clean Agent" Extinguishers

HALOTRON I is a "Clean Agent" HydroChloroFluoroCarbon (HCFC) discharged as a rapidly evaporating liquid which leaves no residue. It effectively extinguishes Class A and B fires by cooling and smothering and it will not conduct electricity back to the operator. Suitable for use on Class A, B and C fires. Halotron is intended for use in areas such as computer rooms, telecommunications facilities, clean rooms, data storage areas, offices (for protection of sensitive electronic equipment), boats and vehicles.

KEY	SKU	MFG#	DESCRIPTION
-----	-----	------	-------------

ABC Extinguishers			
A	.....	O09241 ...B500	Amerex ABC fire extinguisher with wall bracket, 5 lb
A	.....	O09231 ...B456	Amerex ABC fire extinguisher with wall bracket, 10 lb

BC Extinguishers			
A	.....	O09242 ...B403T	Amerex BC fire extinguisher with vehicle bracket, 2.5 lb

Halotron I "Clean Agent" Extinguishers			
B	.....	O09262 ...A384T	Halotron fire extinguisher with vehicle bracket, 1.4 lb
B	.....	O09263 ...398	Halotron fire extinguisher with wall bracket, 15.5 lb



C



### C - Fire Extinguisher Covers

Fire Extinguisher Covers come with black imprint and black trim, and are made of reinforced vinyl with hook and loop closures. Fits portable, pressurized and cartridge operated extinguishers. 5 and 10 lbs covers have grommets at bottom to release water.

KEY	SKU	MFG#	DESCRIPTION
-----	-----	------	-------------

Fire Extinguisher Vinyl Covers			
C	.....	O09126 ...FEC1W	Cover w/ elastic back and window, for 5 lbs extinguisher
C	.....	O09127 ...FEC2W	Cover w/ elastic back and window, for 10 lbs extinguisher
C	.....	O09128 ...FEC3W	Cover w/ elastic back and window, for 20 lbs extinguisher

### D-R - Brackets, Tags & Accessories

KEY	SKU	MFG#	DESCRIPTION
-----	-----	------	-------------

Fire Extinguisher Vehicle Brackets			
D	.....	O09092 ...5HB	Bracket for extinguishers with 4-7/8" - 5-5/8" dia shells
D	.....	O09054 ...15HB	Bracket for extinguishers with 6-1/2" - 7" dia shells
E	.....	O09133 ...HPIN	Hair Pin clip for O09092 and O09054 brackets
F	.....	O09315 ...UPB25	Universal bracket w/ band for 2.5 lb extinguisher
G	.....	O09316 ...UPB5	Universal bracket w/ band for 5 lb extinguisher
H	.....	O09317 ...846A	Universal bracket w/ 2 bands for 10 lb extinguisher

Fire Extinguisher Wall Brackets			
I	.....	O09076 ...340358K	Kidde wall hanger for 5 lbs extinguisher, black
I	.....	O09077 ...340791K	Kidde wall hanger for 10 lbs extinguisher, black
J	.....	O09210 ...WH5	Universal wall hanger for 5 lbs extinguisher
K	.....	O09208 ...WH15	Universal wall hanger for 10-15 lbs fire extinguisher
K	.....	O09351 ...WH20	Universal wall hanger for 20 lbs fire extinguisher
L	.....	O09209 ...WH2	Universal wall hanger for 2.5 gal. water extinguisher

Fire Extinguisher Accessories			
M	.....	O09125 ...EJBO	Bull's Eye 9" Fire Extinguisher Tamper Seal, orange
N	.....	O09148 ...NPP	Fire Extinguisher New Type Pull Pin, 302 Stainless Steel

Fire Extinguisher Inspection Tags			
O	.....	O09202 ...TAG	Metal 4-year inspection tag, 2-1/4" X 3"
P	.....	O09084 ...4PTAG	Plastic 4-year inspection tag, 2-1/4" X 3"
Q	.....	N03367 ...PTAG	Plastic 12 month Inspection Tag, 2 1/2" x 4 1/8"
R	.....	N03368 ...STAGBK	Fire Extinguisher Service Tag, 2 5/8" x 5 1/4"





## FIRE EXTINGUISHER CABINETS

### A, B, C - Potter Roemer Alta Series Cabinets

Alta Series fire extinguisher cabinets offer an impressive variety of door styles, glazing materials, lettering, finishes and mounting configurations. In addition to their exceptional versatility, Alta Series designs also feature durable, unitized construction for an economical solution that complements virtually any type of construction.

#### Metal Door and Frame Materials:

**STEEL** - Cold rolled steel with electrostatically applied, thermally-fused polyester coating with recoatable white finish.

**ALUMINUM** - Satin finish, clear polyester coated.

**STAINLESS STEEL** - No. 304 stainless with No. 4 finish.

### D, E, F, G - Brooks Fire Extinguisher Cabinets

MARK II, Mark II Jr. and Mark I Jr. Series Fire Extinguisher Cabinets better fit today's extinguisher sizes. Cabinets feature injection molded ABS plastic construction, so they're dent-, rust- and corrosion-proof. Each cabinet comes with a brass lock, a plastic cover and a screen-printed pictogram on the side.

**Mark I Jr.** cabinets for extinguishers with a maximum height of 16.75".  
Dimensions: 18.25"H X 8.5"W X 5.375"D

**Mark II Jr.** cabinets for extinguishers with a maximum height of 20".  
Dimensions: 21.75"H X 9.625"W X 6.375"D.

**Mark II** cabinets for extinguishers with a maximum height of 24".  
Dimensions: 25.75"h x 9.625"w x 6.375"d.

### H - Allegro Fire Extinguisher Wall Case

Designed to protect fire extinguishers from dust and harsh workplace environments. Made of high impact, corrosion resistant ABS. High visibility red case make locating easy. Holds all major extinguishers up to 30 lb size.

KEY	SKU	MFG#	DESCRIPTION
<b>Potter Roemer Full Glass Recessed</b>			
A	.....	O09222	...7060A-VR.....Stainless Steel, "FIRE EXTINGUISHER" Lettering Vertical Red, 1/2" Trim, I.D. 9" x 24" x 5.375"

<b>Potter Roemer Full Break Glass Recessed</b>			
A	.....	O09358	...7040B.....Aluminum, I.D. 9" x 24" x 5.75"

<b>Potter Roemer Full Glass Semi-Recessed</b>			
B	.....	O09214	...7013A.....Steel, 3" Trim, I.D. 9" x 24" x 5"
B	.....	O09215	...7022A.....Steel, 2" Trim, I.D. 9" x 24" x 5.75"
B	.....	O09217	...7023A.....Steel, 3" Trim, I.D. 9" x 24" x 5.75"

<b>Potter Roemer Full Break Glass Semi-Recessed</b>			
B	.....	O09216	...7022B.....Steel, 2" Trim, I.D. 9" x 24" x 5.75"
B	.....	O09219	...7042B.....Aluminum, 2" Trim, I.D. 9" x 24" x 5.75"
B	.....	O09223	...7062B.....Stainless Steel, 2" Trim, I.D. 9" x 24" x 5.75"
B	.....	O09225	...7067B.....Stainless Steel, 3" Trim, I.D. 12" x 27" x 8"

<b>Potter Roemer Full Break Glass Surface Mount</b>			
C	.....	O09218	...7024B.....Steel, I.D. 11.5" x 26.5" x 5.375"
C	.....	O09221	...7044B.....Aluminum, I.D. 11.5" x 26.5" x 5.375"
C	.....	O09224	...7064B.....Stainless Steel, I.D. 11.5" x 26.5" x 5.375"

<b>Potter Roemer Accessories</b>			
.....	O09260	...GLASS CLIP	.....PR Glass Clip For Fire Extinguisher Cabinets
.....	O09279	...T6	.....Break Rite Glass For Fire Ext Cab, 6-1/8" x 22-3/4"
.....	O09302	...KEYS	.....Keys For Fire Extinguisher Cabinets, Set Of 2

<b>Brooks Fire Extinguisher Cabinets &amp; Accessories</b>			
D	.....	O09229	...MJM6.....Mark I Junior, 18 1/4"h x 8 1/2"w x 5 3/8"d
E	.....	O09227	...M2JM6.....Mark II Junior, 21 3/4"h x 9 5/8"w x 6 3/8"d
F	.....	O09228	...M2M6.....Mark II, 25 3/4"h x 9 5/8"w x 6 3/8"d
G	.....	O09143	...M1CR6.....Replacement cover for Mark I, red
G	.....	O09147	...MJCR6.....Replacement cover for Mark I Jr., red
G	.....	O09145	...M2JC6.....Replacement cover for Mark I Jr., clear
G	.....	O09146	...M2JCR6.....Replacement cover for Mark II Jr., red
G	.....	O09144	...M2CR6.....Replacement cover for Mark II, red
.....	O09142	...M12L	.....Fire Extinguisher Cabinet Brass Padlock

<b>Allegro Fire Extinguisher Case</b>			
H	.....	O09213	...3100.....Fire Extinguisher Wall Case, 20"w x 13"d x 32 1/2"h



## FIRE SAFETY ACCESSORIES



### A - Mini Theft Stopper Cabinet Alarm

Protect a cabinet holding a fire extinguisher, fire hose, sprinkler shut-off valve, guns, etc. A switch/magnet unit is mounted so that when the door opens, a 120 dB warning horn sounds. A deactivation pin for authorized staff included.

- 3.25" diameter X 1" deep w/battery
- 3 minute automatic reset upon activation
- Extremely cost-effective and easy to install
- Lifetime housing warranty, 1 year warranty on electronics

### B - Stopper II® with Horn Flush Mount

Helps stop false fire alarms without restricting legitimate alarms in schools, hospitals, retirement homes, warehouses, stores, hotels and public buildings.

A clear, tamper-proof, polycarbonate shield and frame fits over a manual pull station. When lifted to gain access to the actual alarm, it sounds a piercing warning horn. Immediate attention is drawn to the area and a prankster will either run or be caught.

### C - 3-Story Kidde Escape Ladder

Someone in the U.S. dies in a home fire every three hours, according to the The National Fire Protection Association, which recommends one ladder in every occupied room on floors above the main level. The Kidde Escape Ladder provides a means of escape from a fire if you live in a two or three story home. It stores easily under the bed or near a window, and is quick and easy to use.

### D - Inspecta-Shield™ Fire Retardant

Inspecta-Shield™ Fire Retardant, by N.Y. Fire Shield, is a Class A fire retardant for fibers, lumber and wood materials. Premixed, easy to apply, non-toxic, non-allergenic, colorless, odorless (when dried), durable and UV stable. UL classified and approved by the CA State Fire Marshal. Works by slowing horizontal and vertical flame spread. Does not prevent charring, but treated items will not support ignition. Directions are included. Not recommended for outdoor use.

KEY SKU	MFG#	DESCRIPTION
A	009284	STI 6255.....Mini Theft Stopper Cabinet Alarm
B	009283	STI 1100.....Stopper II® with Horn Flush Mount
C	F09006	468094.....3 Story Kidde Escape Ladder, 25'
D	009129	FRQS.....Inspecta-Shield™ Fire Retardant, 1 quart

## FIRE EXTINGUISHER/ALARM SIGNS



Aluminum  
S05113.....FIREEXTR 244.....24" x 4"



Aluminum  
S05112.....FIREETL 244.....24" x 4"

Aluminum Triangular Signs



S05278  
FIRALRMPULENGR  
Engraved



S05277  
FIRALRM/EXENGR  
Engraved



Aluminum  
S05108.....FIREEXT 418....4" x 18"  
S05109.....FIREEXT 424....4" x 24"

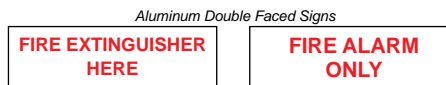

Aluminum Double Faced Signs

S05110  
FIREETHERE  
14" x 5"

S05104  
FIREALRONLY  
12" x 4"

Decal  
S05280.....FIREEXT 4X12....4" x 12"  
S05281.....FIREEXT 4X18....4" x 18"  
S05282.....FIREEXT 4X24....4" x 24"

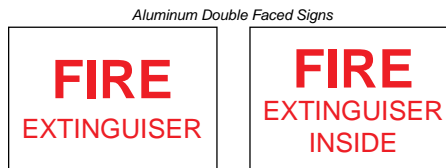

Aluminum Double Faced Signs

S05111  
FIREEXTINGUSH  
12" x 8"

S05115  
FIREETRINSIDE  
14" x 7"



Decal  
S05286.....4" x 4"



Aluminum  
S05284.....12" x 6"

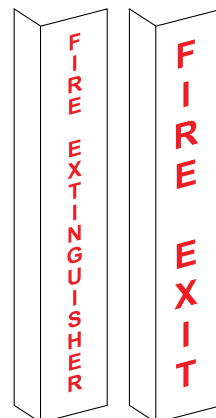

Fire Extinguisher  
S05114  
FIREETR 420DF....4" x 20"

Fire Exit  
S05107  
FIREEIT 420DF....4" x 20"

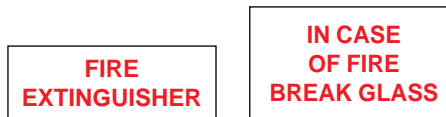

S05285  
FIREEXTINGUSHR  
12" x 4" Decal

S05297  
INCASEFIRE5X3  
5" x 3" Decal



S05283.....FIREEXTENGRAVE

## PHOTOLUMINESCENT SIGNS



S05154 (Rigid)  
600066...8" x 12"



S05152 (Rigid)  
ERS 102/R...8" x 12"



S05150 (Rigid)  
600060...8" x 12"

S05155 (Decal)  
600067...8" x 12"

S05153 (Decal)  
ERS 102/S...8" x 12"

S05151 (Decal)  
600061...8" x 12"



N03005  
9-30071  
Luminescent  
and  
reflective decal



## Fall Protection Awareness and Competent Person Training

### Creating a Fall Protection Program

Every business should create an individualized safety program to protect itself and its workers, considering the following factors:

1. **Understanding OSHA Regulations** – Regulations will vary, depending on the workplace, the job being performed and other factors. Know which regulations cover your job and comply at all times.
2. **Hazard Identification** – As a general rule, any time a worker is at a height greater than four feet, a fall hazard exists. Wherever possible, the hazard should be eliminated. Otherwise, personnel should be provided with and trained to use personal protective equipment.
3. **Written Fall Protection Plan** – Your program should outline specifics for dealing with each hazard. The plan should encompass proper work procedures, products to be used, training responsibilities, supervision and rescue procedures.
4. **Product Selection** – You should review the types of fall protection products available and determine those that provide maximum benefit for each job.
5. **Training** – All workers should be trained in the proper use of fall protection equipment. They should be trained to select the proper product, identify anchor points, and observe proper tie off procedures. They should also be trained to identify fall hazards and learn equipment inspection and maintenance practices. Proper rescue procedures are also a key element of a comprehensive training program.

### Elements of Fall Protection

In order for a worker to receive maximum protection during a fall, three key components must be used:

1. **Anchoring Devices** – An area that supports the entire weight of the system. Commonly called a tie-off point, the anchorage must be capable of supporting 5,000 pounds per attached worker. Eye bolts, overhead beams and integral parts of building structures are all forms of anchorage points.
2. **Body Wear** – Personal protective gear worn by worker's performing the job. Safety Systems stocks a wide variety of full body harnesses to meet specific job requirements.
3. **Connecting Devices** – Devices that attach to the worker's protective gear. Lanyards, rope grabs, retractable lifelines and rebar chain assemblies all fit into this category.

Individually, none of these components will provide protection from a fall. Used properly with each other, they become a critically important part of the total fall protection system.

### Equipment Preferences

If there are any doubts about which fall protection product to use, choose the following basic system:

1. **Full-Body Harness with Sliding Back D-Ring** Should a fall occur, the body harnesses will distribute the load throughout the body instead of concentrating the forces on the abdomen, as is the case with body belts. The back D-Ring will keep the worker in an upright position in the event of a fall, which allows the worker to remain as comfortable as possible while awaiting a rescue.
2. **Shock-Absorbing Lanyards with Locking Snap Hooks.** Lanyards with built-in shock absorbers reduce fall arresting forces by 65-80% compared to forces generated by traditional lanyards. Locking snaps feature self-closing, self-locking keepers which remain closed until unlocked and pressed open for connection or disconnection. This feature of locking snaps significantly reduces the possibility of accidental disengagement or "rollout." Retractable lanyards limit fall distances and forces even more.
3. **Reliable Anchorage Points** Anchor points or attachments must be capable of supporting 5000 lbs. per worker. If there is any doubt about the strength of the attachment point – DO NOT ATTACH. Search for an alternative anchor point.

For fall protection class description and to register your crew, visit our web site at [SafetySystemsHawaii.com](http://SafetySystemsHawaii.com) or call 847-4017

## The Training Never Stops!





## GUARDIAN BODY HARNESSES

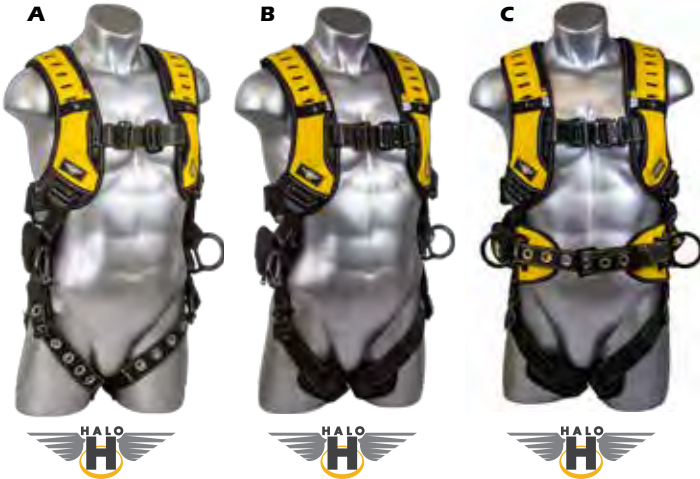

### A, B, C - Halo Harness

Guardian Fall Protection's revolutionary Halo Harness represents the best possible harness option on the market. Based on our award winning Edge Series, the Halo Harness incorporates even more features and benefits, and is truly the only choice for those looking for a harness that combines comfort, durability, performance, and utility. From its black powder-coated hardware, included Trauma Straps, improved adjustment buckles, and more, every component of the Halo Harness is meticulously designed and manufactured. When it comes down to it, the Halo Harness just can't be beat.

KEY	SKU	MFG#	DESCRIPTION
A	F01820	482160	Halo Harness, chest pass-thru buckle & leg tongue buckles, side D-rings, size S
A	F01821	482161	Halo Harness, chest pass-thru buckle & leg tongue buckles, side D-rings, size M-L
A	F01822	482162	Halo Harness, chest pass-thru buckle & leg tongue buckles, side D-rings, size XL-2X
B	F01823	482360	Halo Harness, QC chest and leg buckles, side D-rings, size S
B	F01824	482361	Halo Harness, QC chest and leg buckles, side D-rings, size M-L
B	F01825	482362	Halo Harness, QC chest and leg buckles, side D-rings, size XL-2X
C	F01826	483260	Halo Construction Harness, quick-connect chest and leg buckles, waist tongue buckle, side D-rings, size S
C	F01827	483261	Halo Construction Harness, quick-connect chest and leg buckles, waist tongue buckle, side D-rings, size M-L
C	F01828	483262	Halo Construction Harness, quick-connect chest and leg buckles, waist tongue buckle, side D-rings, size XL-2X



### D, E, F - Velocity Harness

Best entry level harness on the market! The Velocity harness features 5 points of adjustment, sub-pelvic strap, contrasting core webbing to indicate wear and aid in inspection, duel lanyard keepers, and a durable padded back placard for extra comfort.

### G - Velocity Harness w/ Surfacetech Webbing

Many of the same features of the Velocity harness, but sewn with Surfacetech webbing which increases resistance to contamination. The webbing repels water, is extremely resistant to dirt, mold, and other contaminants.

KEY	SKU	MFG#	DESCRIPTION
D	F01654	01700	Velocity, Chest & Leg Pass-Thru Buckles, size S-L
E	F01656	01702	Velocity, Chest & Leg Pass-Thru Buckles, side D-Rings, size S-L
F	F01655	01703	Velocity, Chest Pass-Thru Buckle & Leg Tongue Buckles, size S-L
G	F01714	01751	Velocity w/ Surfacetech Webbing, Chest Pass-Thru Buckle & Leg Tongue Buckles, Side D-rings, size S-L



### H - Go PRO Girl Fall Arrest Harness

Go PRO Girl Fall Arrest Harness utilizes a 1-3/4" polyester webbing that is supremely strong and durable. This harness incorporates a dorsal D-ring certified for fall arrest, 5 independent points of adjustment, and is compliant with all CSA, OSHA, and ANSI regulations. Functioning to provide increased protection and comfort especially for women, it is uniquely designed and styled with the woman worker in mind. Features reflective webbing and quick connect buckles for easy donning.

KEY	SKU	MFG#	DESCRIPTION
H	F01727	NPH-28-GPG	Go PRO Girl Fall Arrest Harness, QC buckles, pink, size Universal

### I - Trauma Strap

The Trauma Strap is an indispensable item for anyone working at height, and helps to mitigate the effects of suspension trauma (which can occur in as little as 15 minutes) in the event of a fall. By allowing the fallen worker to assume a standing position and relieve pressure on the lower extremities, the Trauma Strap allows better blood flow and reduces fatigue. Compatible with all Guardian full-body harnesses, the Trauma Strap is easy to adjust, and its low profile keeps it out of the way during work.

KEY	SKU	MFG#	DESCRIPTION
I	F01712	10733	Trauma Strap, 1 pod





## A, B, C - Cyclone Harness

The Cyclone Harness offers superior comfort, styling, and safety. Design engineers took the basics of what makes a harness effective and safe, and made holistic improvements to allow workers to do their jobs more comfortably and with added versatility, all without breaking the bank. The Cyclone features superior flexibility and comfort with ultra-flow padding that helps keep moisture away from the body.

KEY	SKU	MFG#	DESCRIPTION
A	F01670	21052	Cyclone, pass-thru chest buckle, tongue leg buckles, size S
A	F01671	21053	Cyclone, pass-thru chest buckle, tongue leg buckles, size M-L
A	F01672	21054	Cyclone, pass-thru chest buckle, tongue leg buckles, size XL
A	F01673	21055	Cyclone, pass-thru chest buckle, tongue leg buckles, size 2X
B	F01648	21046	Cyclone, quick-connect chest and leg buckles, size M-L
B	F01649	21047	Cyclone, quick-connect chest and leg buckles, size XL
C	F01731	21077	Cyclone, pass-thru chest buckle, tongue leg buckles, side D-rings, size S-L
C	F01732	21078	Cyclone, pass-thru chest buckle, tongue leg buckles, side D-rings, size XL
D	F01657	21081	Cyclone, quick-connect chest and leg buckles, side D-rings, size S-L

## D - Cyclone Tower Construction Harness

The Cyclone Tower Harness offers an exceptional combination of durability, comfort, versatility, and value. It is ideal for high elevation and wind turbine combinations, including construction, maintenance, rescue, and evacuation. Features 1 dorsal & 1 sternal D-ring for fall arrest, 1 ventral D-ring at waist level in front of rope access, fully adjustable shoulder, leg, & chest straps, several attachment elements, ideally positioned elasticized straps for extended comfort, specially cushioned mesh for improved shock absorption and superior flexibility and comfort, this harness truly has it all.

KEY	SKU	MFG#	DESCRIPTION
D	F01719	21083	Cyclone Tower Construction Harness, quick-connect chest and leg buckles, combo waist buckle, size XL

## E, F - Cyclone Construction Harness

The Cyclone Construction Harness offers superior comfort, styling and safety. Our design engineers took the basics of what makes a harness effective and safe, and made holistic improvements to allow workers to do their jobs more comfortably and with added versatility, all without breaking the bank. This harness features ultra-flow padding that helps keep moisture away from the body, and the double-grommeted tool belt provides the ultimate support when combined with the Velcro waist belt. A variety of buckle configurations are also available.

KEY	SKU	MFG#	DESCRIPTION
E	F01715	21029	Cyclone Construction Harness, QC chest buckle, leg and waist tongue buckle, size S
E	F01716	21030	Cyclone Construction Harness, QC chest buckle, leg and waist tongue buckle, size M-L
E	F01717	21031	Cyclone Construction Harness, QC chest buckle, leg and waist tongue buckle, size XL
E	F01718	21032	Cyclone Construction Harness, QC chest buckle, leg and waist tongue buckle, size 2X
F	F01663	21033	Cyclone Construction Harness, QC chest and leg buckles, waist tongue buckle, size S
F	F01664	21034	Cyclone Construction Harness, QC chest and leg buckles, waist tongue buckle, size M-L
F	F01665	21035	Cyclone Construction Harness, QC chest and leg buckles, waist tongue buckle, size XL
F	F01666	21036	Cyclone Construction Harness, QC chest and leg buckles, waist tongue buckle, size 2X

## F-G - Seraph Harness

The Seraph Harness expands upon the features offered by the Velocity. Designed with a durable back placard with removable and replaceable padding, quick adjust torso buckles, and features lightweight superior flexibility and comfort.

## H - Seraph Construction Harness

This top selling construction style harness comes in multiple configurations, is extremely lightweight, and features a reinforced tool belt which won't sag or fold under heavy tool bags, as well as a heavy duty comfortable waist pad for added lumbar support.

KEY	SKU	MFG#	DESCRIPTION
F	F01065	11169	Seraph, Chest Pass-Thru & Leg Tongue Buckles, size S
F	F01064	11164	Seraph, Chest Pass-Thru & Leg Tongue Buckles, size M-L
F	F01066	11166	Seraph, Chest Pass-Thru & Leg Tongue Buckles, size XL-2X
G	F01728	11165	Seraph, Chest Pass-Thru & Leg Tongue Buckles, Side D-rings, size M-L
G	F01729	11167	Seraph, Chest Pass-Thru & Leg Tongue Buckles, Side D-rings, size XL-2X
H	F01067	11170	Seraph Construction, Chest Pass-Thru, Leg & Waist Tongue Buckles, size M-L
H	F01068	11172	Seraph Construction, Chest Pass-Thru, Leg & Waist Tongue Buckles, size XL-2X

**GUARDIAN**  
FALL PROTECTION  
PERFORMANCE SAFETY GEAR





## FALLTECH BODY HARNESSSES



### A - Contractor 7016 Harness

Back D-ring, tongue buckle legs and mating chest buckle. 5 points of adjustment (chest, legs and torso). Torso keeper for stowing idle lanyard connector. Paired mating buckle adjusters on front torso.

### B - Contractor 7017 Harness

Back and side D-rings, mating leg and chest buckles, 5 points of adjustment (chest, legs and torso). Paired mating buckle adjusters on front torso. Torso keeper for stowing idle lanyard connector.

### C - Contractor+ 7017B Harness

Back and side D-rings, mating leg and chest buckles, 5 points of adjustment and breathable padded air mesh shoulder yoke with non-slip Dorsal D-ring adjustment. Chest slides integrated lanyard keepers provide a lower profile and easier attachment points for lanyard connectors. Increased padding with internal reinforcement for improved comfort and usability. Low-profile spring-tension Torso Adjusters for a fast secure fit.

### D - Contractor+ Belted 7073B Harness

Same as the Contractor+ but with waist pad included. Stiffer waist belt improves longevity and also supports heavy tool bag loads. The waist pad includes belt loops and is sewn into the torso straps keeping the waist pad from slipping.

### E - Journeyman 7021QC Harness

Back D-ring, quick connect leg and chest buckles. Premium breathable padded air mesh shoulder yoke with integral non-slip dorsal D-ring adjustment. 18" contoured stitched-down leg pads. Twin torso keepers for stowing idle lanyard connectors. Low-profile spring-tension Torso Adjusters. Forged alloy steel hardware.

KEY	SKU	MFG#	DESCRIPTION
A	F01802	7016	Contractor 7016 Harness, UniFit
B	F01738	7017SMFD	Contractor 7017 Harness, Small-Medium
B	F01736	7017XL	Contractor 7017 Harness, XL
B	F01737	70173X	Contractor 7017 Harness, 3X
C	F01734	7017B	Contractor+ 7017B Harness, Universal
C	F01735	7017BX/2X	Contractor+ 7017B Harness, XL-2X
D	F01747	7073BSM	Contractor+ Belted 7073B Harness, Small-Medium
D	F01748	7073BLX	Contractor+ Belted 7073B Harness, Large-XL
E	F01739	7021QC	Journeyman 7021QC Harness, Universal
E	F01740	7021QCXL	Journeyman 7021QC Harness, XL

### F - ComforTech® 7082 Harness

Back and side D-rings, quick connect leg chest buckles. Shoulder, leg and waist pad assemblies for extreme comfort. Durable ballistic nylon pad exteriors. Twin torso keepers for stowing idle lanyard connectors.

### G - Advanced ComforTech Gel 7080B Harness

Back D-ring, tongue buckle legs and quick-connect chest buckle. The endoskeleton frame offers a polymer gel into the shoulder and waist pads for added support and cushioning at key impact areas. An advanced polymer Gel provides energy absorption reducing fatigue aiding in the prevention of work related injuries. Removable and adjustable leg pads offer a durable air mesh, a ventilated gel and ventilated foam for all day comfort. Pliable air mesh adapts to your movements for a customized fit.

### H - FlowTech® LTE 7087B Harness

Back D-ring, quick-connect chest & leg buckles. FlowTech® Full Body Harnesses are extremely lightweight and feature FlowScape® technology, which provides the user with unsurpassed all-day breathability and comfort. Premium perforated shoulder yoke and leg pads with advanced breathability. Exclusive Aluminum Alloy CamLock torso adjusters. Proprietary Dorsal D-ring keeper with integrated SRD attachment sleeve.

KEY	SKU	MFG#	DESCRIPTION
F	F01750	7082SM3D	ComforTech 7082 Harness, Small-Medium
F	F01751	7082LX3D	ComforTech 7082 Harness, Large-XL
G	F01873	7080BS	Advanced ComforTech Gel 7080B Harness, Small
G	F01874	7080BM	Advanced ComforTech Gel 7080B Harness, Medium
G	F01875	7080BL	Advanced ComforTech Gel 7080B Harness, Large
G	F01876	7080BXL	Advanced ComforTech Gel 7080B Harness, XL
G	F01877	7080B2X	Advanced ComforTech Gel 7080B Harness, 2X
G	F01878	7080B3X	Advanced ComforTech Gel 7080B Harness, 3X
H	F01895	7087BS	FlowTech® LTE 7087B Harness, Small
H	F01896	7087BM	FlowTech® LTE 7087B Harness, Medium
H	F01897	7087BL	FlowTech® LTE 7087B Harness, Large
H	F01898	7087BXL	FlowTech® LTE 7087B Harness, XL

Safety Systems is not responsible for errors or omissions. Pictures may not represent advertised item. Check current pricing, availability and promotions at SafetySystemsHawaii.com.



## FALLTECH ARC FLASH BODY HARNESSES



### A - Arc Flash 8087R Harness

Web loop D-ring, nylon webbing, quick connect Leg and chest buckles with leather insulators, mating buckle torso adjusters w/ leather insulators, paired front torso rescue loops.

Features:

- Arc Flash resistant nylon webbing.
- Twin torso keepers for stowing idle lanyard connectors.
- Coated or leather insulated hardware throughout.
- 5 points of adjustment (chest, legs and torso).

KEY	SKU	MFG#	DESCRIPTION
A	F01760	8087R	Arc Flash 8087R Harness, UniFit
A	F01761	8087RS	Arc Flash 8087R Harness, Small
A	F01762	8087RM	Arc Flash 8087R Harness, Medium
A	F01763	8087RL	Arc Flash 8087R Harness, Large
A	F01764	8087RXL	Arc Flash 8087R Harness, XL

### B - Arc Flash 7047 Harness

Back D-ring, coated mating leg buckles, chest and torso adjusters.

Features:

- Arc Flash resistant Nomex®/Kevlar® blend webbing.
- Twin torso keepers for stowing idle lanyard connectors.
- Coated or leather insulated hardware throughout.
- 5 points of adjustment (chest, legs and torso).

KEY	SKU	MFG#	DESCRIPTION
B	F01741	7047	Arc Flash 7047 Harness, UniFit
B	F01746	7047XL	Arc Flash 7047 Harness, XL

### C - Arc Flash 7047R Harness

Back D-ring, coated mating leg buckles, chest and torso adjusters. Paired front torso rescue loops.

Features:

- Arc Flash resistant Nomex®/Kevlar® blend webbing.
- Twin torso keepers for stowing idle lanyard connectors.
- Coated or leather insulated hardware throughout.
- 5 points of adjustment (chest, legs and torso).

KEY	SKU	MFG#	DESCRIPTION
C	F01744	7047RS	Arc Flash 7047R Harness, Small
C	F01743	7047RM	Arc Flash 7047R Harness, Medium
C	F01742	7047RL	Arc Flash 7047R Harness, Large
C	F01745	7047RXL	Arc Flash 7047R Harness, XL

### D - Arc Flash 8073 Harness

Coated back and side D-rings. Belt with leather insulators. Coated mating buckle torso adjusters. Shoulder, legs, and waist pads.

Features:

- Pass thru leg, chest and belt buckles.
- Arc Flash resistant Nomex®/Kevlar® blend webbing.
- Twin torso keepers for stowing idle lanyard connectors.
- Coated or leather insulated hardware throughout.
- 5 points of adjustment (chest, legs and torso).

KEY	SKU	MFG#	DESCRIPTION
D	F01756	8073S	Arc Flash 8073 Harness, Small
D	F01757	8073M	Arc Flash 8073 Harness, Medium
D	F01758	8073L	Arc Flash 8073 Harness, Large
D	F01759	8073XL	Arc Flash 8073 Harness, XL

### E - Arc Flash 8070 Harness

Coated back and side D-rings. Belt with leather insulators. Coated mating buckle torso adjusters. Shoulder, legs, and waist pads.

Features:

- Quick connect leg, chest and belt buckles.
- Arc Flash resistant Nomex®/Kevlar® blend webbing.
- Twin torso keepers for stowing idle lanyard connectors.
- Coated or leather insulated hardware throughout.
- 5 points of adjustment (chest, legs and torso).

KEY	SKU	MFG#	DESCRIPTION
E	F01752	8070S	Arc Flash 8070 Harness, Small
E	F01753	8070M	Arc Flash 8070 Harness, Medium
E	F01754	8070L	Arc Flash 8070 Harness, Large
E	F01755	8070XL	Arc Flash 8070 Harness, XL



### F - Trauma Relief Straps

Set of 2 compatible hip-packs; exclusive deployment design; reflective webbing throughout; fits all full body harnesses. Helps to prevent the on-set of suspension trauma in the event of a fall. Two-part system easily attaches to the front torso staps of any full body harness. Infinitely adjustable to fit any user, regardless of height. Accommodates both feet, giving the user stability and the ability to shift and move to remain comfortable.

KEY	SKU	MFG#	DESCRIPTION
F	F01733	75040	Trauma Relief Straps, 1 pair

Safety Systems is not responsible for errors or omissions. Pictures may not represent advertised item. Check current pricing, availability and promotions at SafetySystemsHawaii.com.



## MILLER HARNESSES



### A - Miller Revolution® Arc-Rated Harness

Miller® Arc-Rated Products are designed to protect workers from falls caused by electric arc-flash and arc-blast exposure when working at heights or in confined space applications near energized electrical sources.

**Kevlar®/Nomex® Miller DualTech™ Webbing** Patent-pending 10,000 lb. (44 kN) tensile strength webbing is engineered with permanent fire retardant (FR) properties. The webbing offers the durability and FR properties of Kevlar on the outer side, with softer FR Nomex on the inside of the webbing for greater comfort. The webbing assures arc protection and durability that eclipses any nylon webbing.

### B-F - Miller Revolution® Harness

A totally-new concept in full-body harness design. The Miller Revolution Harness reinvents harness safety and functionality with features developed to meet key, user-identified needs, while exceeding worker expectations in comfort, fit, ease-of-use, style, durability, compliance, flexibility and convenience.

Webbing Options Include:

**DuraFlex® Webbing** - Patented, elastomer webbing specially-formulated to stretch.

**DualTech™ Webbing** - Patent-pending DualTech webbing offers a soft, textured inside and a durable, chemical-resistant polyester outer material. Tested to 7,000 lbs. minimum tensile strength (40 percent stronger than ANSI requirements) for greater safety and longer service life.

KEY SKU	MFG#	DESCRIPTION
<b>Revolution Arc-Rated Harness</b>		
A .....	F01650	.....RKNAR-QC/UBK...Revolution Arc-Rated harness w/ back D-ring and quick connect buckles, size universal
<b>Revolution w/ Duraflex Webbing</b>		
B .....	F01556	.....RDF-QC/UGN.....Revolution w/ Duraflex webbing, quick-connect legs, size univ
<b>Revolution w/ Dualtech Webbing</b>		
C .....	F01560	.....RDT-QC/S/MBK ...Revolution w/ Dualtech webbing, quick-connect legs, size s-m
C .....	F01561	.....RDT-QC/UBK.....Revolution w/ Dualtech webbing, quick-connect legs, size univ
D .....	F01557	.....RDT-QC-DP/S/MBK...Revolution w/ Dualtech webbing, side D-rings & pad, quick-connect buckle legs, size s-m
D .....	F01558	.....RDT-QC-DP/UBK ..Revolution w/ Dualtech webbing, side D-rings & pad, quick-connect buckle legs, size universal
D .....	F01559	.....RDT-QC-DP/3XLBK...Revolution w/ Dualtech webbing, side D-rings & pad, quick-connect buckle legs, size 2X-3X
E .....	F01562	.....RDT-TB-DP/UBK...Revolution w/ Dualtech webbing, side D-rings & pad, tongue buckle legs, size universal
F .....	F01563	.....RDT-TB/UBK.....Revolution w/ Dualtech webbing, tongue buckle legs, size univ

### G - Miller AirCore® Harness w/ Aluminum Hardware

The new Miller AirCore™ Harness is now available with lightweight, corrosion-resistant aluminum hardware. This new line of AirCore harnesses with aluminum components provides the ultimate in performance and comfort. ALL Miller AirCore Harnesses are the most unique and innovative full-body harness available and are designed for:

**COMFORT** – breathable, open-core padding technology provides optimal air flow, while reducing heat and moisture entrapment, keeping a worker drier and cooler. Up to 16% less surface area than other padding used on the market. AirCore harnesses are designed with patented Miller DuraFlex® stretchable webbing that provides greater flexibility and increased comfort.

**Lightweight** - Aluminum materials and components selected to reduce fatigue for all-day endurance and increased productivity.

- 16% lighter in weight than competitive harnesses with aluminum hardware
- 20% lighter than harnesses with steel hardware

**Extended Service Life** - Corrosion-resistant aluminum hardware

- lasts longer, reducing replacement costs

KEY SKU	MFG#	DESCRIPTION
G .....	F01677	.....ACA-QC-D/S/MGN...AirCore, green, QC buckles, back & side D-rings, size S-M
G .....	F01678	.....ACA-QC-D/UGN...AirCore, green, QC buckles, back & side D-rings, size Univ





## MILLER HARNESS

### A, B - Miller DuraFlex Python® Harness

The Python Harness is the next generation of the patented DuraFlex Harness series. The shoulder straps are constructed of soft, cushioned tubular webbing; the lower torso straps of specially-formulated DuraFlex stretchable webbing; and the leg straps of lightweight, non-stretch webbing. In this combination, the Python Harness not only increases overall comfort, but holds its shape for ease of donning.

KEY SKU	MFG#	DESCRIPTION
<b>Python Harness w/ Mating Straps</b>		
A.....F01537	P950/S/MGN	Back D-ring, mating chest & leg straps, size S-M
A.....F01538	P950/UGN	Back D-ring, mating chest & leg straps, size Univ
B.....F01525	P950-7/S/MGN	Back & side D-rings, mating chest & leg straps, size S-M
B.....F01526	P950-7/UGN	Back & side D-rings, mating chest & leg straps, size Univ
B.....F01527	P950-7/XXLGN	Back & side D-rings, mating chest & leg straps, size 2X



### C, D, E - Miller DuraFlex Python® Ultra Harness

Easy-to-wear, the Miller DuraFlex Python Ultra harnesses provide greater comfort and increased mobility, while improving safety and reducing worker fatigue.

Featuring cushioned tubular webbing in the shoulder straps to minimize possible discomfort around the neck and shoulders when required to wear a tool belt.

KEY SKU	MFG#	DESCRIPTION
<b>Python Ultra Harness w/ Quick Connect Straps and Comfort Touch Back D-Ring Pad</b>		
C.....F01531	P950QC-7/S/MGN	Back & side D-rings, QC chest & leg straps, size S-M
C.....F01532	P950QC-7/UGN	Back & side D-rings, QC chest & leg straps, size Univ
C.....F01529	P950QC-7/XXLGN	Back & side D-rings, QC chest & leg straps, size 2X
C.....F01530	P950QC-7/XXXL	Back & side D-rings, QC chest & leg straps, size 3X
D.....F01667	P950FDQC-7/S/M	Front, side & back D-rings, QC chest & leg straps, size S-M
D.....F01668	P950FDQC-7/UGN	Front, side & back D-rings, QC chest & leg straps, size Univ
E.....F01535	P950QC/S/MGN	Back D-ring, QC chest & leg straps, size S-M
E.....F01536	P950QC/UGN	Back D-ring, QC chest & leg straps, size Univ
E.....F01528	P950QC/XXLGN	Back D-ring, QC chest & leg straps, size 2X



### F - Miller Non-Stretch Harnesses

Non-stretch full-body harnesses in lightweight, durable, polyester webbing.

**F - Model 850-7** - Back and side D-rings. Shoulder strap friction buckle. Chest and leg strap mating buckles. Sub-pelvic strap.

KEY SKU	MFG#	DESCRIPTION
F.....F01386	850-7/UYYK	Model 850-7, back & side D-rings, size Univ
F.....F01388	850-7/XXLYK	Model 850-7, back & side D-rings, size 2X



### G - Contractor Non-Stretch Harness

- Unique combination back D-ring pad/shoulder pads that minimize discomfort/stress around the neck and shoulders when using a tool belt
- Soft lumbar back pad for additional support and comfort
- Waist belt (removable) to accommodate tool pouches
- Single back and two side D-rings for fall protection
- Tongue buckle leg straps for easy adjustment
- Friction buckle shoulder adjustments; mating buckle chest adjustment
- Rated to 400 lbs. (181.4 kg) capacity

KEY SKU	MFG#	DESCRIPTION
G.....F01336	650CN-BDP/S/MGN	Contractor Harness, back & side D-rings, size S-M
G.....F01337	650CN-BDP/UGN	Contractor Harness, back & side D-rings, size Univ

### H - Miller Welding Harnesses

Designed with rugged black Kevlar® webbing to withstand harsh welding environments. Meets ASTM F887 Arc Test requirements and are rated for arc exposure. All models feature quick-connect buckles on the chest strap for easy/fast donning.

KEY SKU	MFG#	DESCRIPTION
H.....F01730	850KQC/UBK	DuraFlex E552, back D-ring, quick-connect buckles, size Univ



### I - Titan™ II High-Viz Non-Stretch Harnesses

Titan full body economy harness with mating buckle leg straps and back D-ring.

KEY SKU	MFG#	DESCRIPTION
I.....F01590	T4000/UAK	Titan T4000 Harness, back D-ring, mating buckle leg straps, size Univ
I.....F01591	T4000/XXLAK	Titan T4000 Harness, back D-ring, mating buckle leg straps, size 2X

*Safety Systems is not responsible for errors or omissions. Pictures may not represent advertised item. Check current pricing, availability and promotions at SafetySystemsHawaii.com.*



## MILLER HARNESS ACCESSORIES



1 - Pull tab to deploy



2 - Insert foot into loop step and adjust



3 - Ability to stand allowing improved circulation



4 - Two relief steps provide added support, balance and comfort

### A - Miller Relief Step™

The Miller Relief Step Safety Device alleviates the effects of orthostatic intolerance, also known as suspension trauma. If a fall occurs, a person becomes suspended in a harness and remains both vertical and sedentary for a period of time, causing blood to “pool” in the veins of the legs. Subsequently, blood is restricted to the brain and other major organs that may initially result in unconsciousness. If not rescued promptly, serious injury or death may occur. The Miller Relief Step is designed to provide a short-term solution for alleviating suspension trauma.

KEY SKU	MFG#	DESCRIPTION
A..... F01418	.....9099/36BULK	.....Miller Relief Step that prevents suspension trauma



### B - Bandit™ Tool Lanyard

A tool lanyard to be attached to a worker's waist belt to prevent workers from accidentally dropping their tools as well as possibly injuring other workers below, while still allowing enough freedom of movement to perform the task at hand. The cord stretches from 26" to 43".



### C - Miller 8928-Z7 D-Ring Extension

Miller D-Ring Extension, 18" web extension with a snap hook and D-ring, black.

### D - Miller 8927 O-Ring Extension

Miller O-Ring Extension, 8" nylon web O-ring extension, green.

KEY SKU	MFG#	DESCRIPTION
B..... F02382	.....9077X/12	.....Bandit Tool Lanyard with mini carabiner
C..... F02380	.....8928-Z7/18INBK	.....18" web extension with a snap hook and D-ring
D..... F02378	.....8927/BINGN	.....8" nylon web O-ring extension, green

## MILLER POSITIONING BODY BELTS



### For Work Positioning Only

As of January 1, 1998, OSHA requires full-body harnesses for fall protection in the construction industry. Body belts should be used for work positioning only or be used in conjunction with a full-body harness to provide fall protection.



### E - 2NA Positioning Body Belt

1.75" wide nylon belt w/ tongue buckle, two side D-rings and 3" back pad.



### F - 3NA Positioning Body Belt

1.75" wide nylon belt w/ tongue buckle, single D-ring and 3" back pad.

KEY SKU	MFG#	DESCRIPTION
E..... F01270	.....2NA/SBK	.....2NA Positioning Body Belt, size S
E..... F01269	.....2NA/MBK	.....2NA Positioning Body Belt, size M
E..... F01268	.....2NA/LBK	.....2NA Positioning Body Belt, size L
E..... F01271	.....2NA/XLBK	.....2NA Positioning Body Belt, size XL
E..... F01272	.....2NA/XXLBK	.....2NA Positioning Body Belt, size 2X
F..... F01287	.....3NA/SBK	.....3NA Positioning Body Belt, size S
F..... F01286	.....3NA/MBK	.....3NA Positioning Body Belt, size M
F..... F01285	.....3NA/LBK	.....3NA Positioning Body Belt, size L
F..... F01288	.....3NA/XLBK	.....3NA Positioning Body Belt, size XL
F..... F01289	.....3NA/XXLBK	.....3NA Positioning Body Belt, size 2X



### G - Rebar Positioning Belts

KEY SKU	MFG#	DESCRIPTION
G..... F01346	.....6806/SBK	.....Class 4, Millerhyde 2 D-rings, 5" pad, size small
G..... F01345	.....6806/MBK	.....Class 4, Millerhyde 2 D-rings, 5" pad, size medium
G..... F01344	.....6806/LBK	.....Class 4, Millerhyde 2 D-rings, 5" pad, size large
G..... F01347	.....6806/XXLBK	.....Class 4, Millerhyde 2 D-rings, 5" pad, size 2X



### H - Body Belt

KEY SKU	MFG#	DESCRIPTION
H..... F01327	.....6414N/SBK	.....Body Belt, 1.75" wide, size S
H..... F01326	.....6414N/MBK	.....Body Belt, 1.75" wide, size M
H..... F01325	.....6414N/LBK	.....Body Belt, 1.75" wide, size L
H..... F01329	.....6414N/XLBK	.....Body Belt, 1.75" wide, size XL
H..... F01330	.....6414N/XXLBK	.....Body Belt, 1.75" wide, size XXL
H..... F01323	.....6414N/XXLBK	.....Body Belt, 1.75" wide, size XXXL
H..... F01328	.....6414N/UBK	.....Body Belt, 1.75" wide, size Universal



## A - Delta Vest Harness

Features coated, corrosion-resistant hardware, Repel™ water-repellant and abrasion-resistant webbing, no-tangle design, spring-loaded stand-up back D-ring, built-in lanyard keepers and Revolver™ vertical torso adjusters.

## B - Delta II Construction Harness

Features coated, corrosion-resistant hardware, Repel™ water-repellant and abrasion-resistant webbing, Delta™ Comfort Hip Pad, no-tangle design, spring-loaded stand-up back D-ring, front D-ring, built-in lanyard keepers and Revolver™ vertical torso adjusters.

## C - Delta Crossover Harness

Features coated, corrosion-resistant hardware, Repel™ water-repellant and abrasion-resistant webbing, no-tangle design, spring-loaded stand-up back D-ring, front D-ring, built-in lanyard keepers and Revolver™ vertical torso adjusters.

KEY	SKU	MFG#	DESCRIPTION
A	F01774	1102000	Delta Vest Harness, back D-ring, tongue leg buckles, Universal
A	F01775	1102008	Delta Vest Harness, back & side D-rings, tongue leg buckles, Universal
B	F01777	1102001	Delta II Construction Harness, back & side D-rings, tongue torso and leg buckles, Small
C	F01776	1102010	Delta II Construction Harness, back & front D-rings, tongue leg buckles, Small

## D - ExoFit™ XP Harness

ExoFit XP™ is a new generation harness providing all day comfort in a harness you can trust. The industry's first "truly washable" harness with removable padding. State-of-the-art 3-D mesh lining wicks moisture keeping you cool and delivering all-day comfort. Unique spring loaded "stand-up" dorsal D-ring ensures fast, easy and safe connections Superior "X" design padding wraps around the wearer for the ultimate in no-tangle donning. Ergonomic design incorporates shoulder, hip and leg padding that always stays in place enhancing comfort and worker satisfaction.

## E - ExoFit™ Positioning Harness

Features a single piece of material that wraps around you in the shape of an X, built-in shoulder, back and leg comfort padding, loops for body belt, anti-tear ballistic nylon, and built-in reflective piping.

## F, G - ExoFit NEX™ Arc Flash Harness

Arc flash rated resistant up to 40 cal/cm2 making it ideal for use where high voltage electricity is a concern. Tech-Lite™ stand-up PVC coated aluminum back D-ring, non-conductive spring-loaded design automatically stands-up ensuring fast, easy and safe connections to your fall arrest system. Duo-Lok™ quick connect chest and leg straps feature lightweight one-handed use with memory fit web-lock ensures fast, non-slipping connections. Nomex®/Kevlar® fiber webbing provides ultimate flame resistance. Built-in lanyard keepers hold your unused snap hooks and break away to avoid trip hazards.

KEY	SKU	MFG#	DESCRIPTION
D	F01766	1110100	ExoFit XP Harness, back D-ring, quick connect buckles, Small
D	F01767	1110101	ExoFit XP Harness, back D-ring, quick connect buckles, Medium
D	F01768	1110102	ExoFit XP Harness, back D-ring, quick connect buckles, Large
D	F01769	1110103	ExoFit XP Harness, back D-ring, quick connect buckles, XL
E	F01770	1108575	ExoFit Positioning Harness, back and side D-rings, QC buckles, Small
E	F01771	1108576	ExoFit Positioning Harness, back and side D-rings, QC buckles, Med
E	F01772	1108577	ExoFit Positioning Harness, back and side D-rings, QC buckles, Large
E	F01773	1108581	ExoFit Positioning Harness, back and side D-rings, QC buckles, XL
F	F01783	1113335	ExoFit NEX, back D-ring, pass-through chest and leg buckles, Small
F	F01784	1113336	ExoFit NEX, back D-ring, pass-through chest and leg buckles, Medium
F	F01785	1113337	ExoFit NEX, back D-ring, pass-through chest and leg buckles, Large
F	F01786	1113338	ExoFit NEX, back D-ring, pass-through chest and leg buckles, XL
G	F01779	1103070	ExoFit NEX, back & side D-rings, Duo-Lock quick connect chest and leg buckles, Small
G	F01780	1103071	ExoFit NEX, back & side D-rings, Duo-Lock quick connect chest and leg buckles, Medium
G	F01781	1103072	ExoFit NEX, back & side D-rings, Duo-Lock quick connect chest and leg buckles, Large
G	F01782	1103073	ExoFit NEX, back & side D-rings, Duo-Lock quick connect chest and leg buckles, XL

## H - 3M™ DBI-SALA® Suspension Trauma Straps

The Suspension Trauma Safety Strap allows the worker, who is suspended, to stand up in their harness and to relieve the pressure being applied to the arteries and veins around the top of the legs. The continuous loop design allows both sides of the harness to relieve the pressure being applied to the legs.

KEY	SKU	MFG#	DESCRIPTION
H	F01778	9501403	Suspension Trauma Straps

## DBI SALA BODY HARNESSSES



Fall Protection



Safety Systems is not responsible for errors or omissions. Pictures may not represent advertised item. Check current pricing, availability and promotions at SafetySystemsHawaii.com.



## FALL PROTECTION KITS



### A - Bucket of Safe-Tie Complete Roofers Kit

- 1 Velocity Harness - the best entry level harness on the market.
- 1 Temper reusable anchor - comes with screws and nails, has offset holes to prevent splitting the trusses, and has etched on labeling.
- 25' or 50' Vertical Lifeline Assembly - features polysteel rope that doesn't absorb water with a unique integrated shock pack design to reduce worker fatigue.
- 18" Lanyard Extension
- Bi-lingual instructions included.

### B - HUV Harness/Lanyard Kit

Kit includes universal fit harness HUV Harness, 6' internal Shock Lanyard (11200) and SOS Duffel Bag with zipper closure.

KEY SKU	MFG#	DESCRIPTION
A	F12002....00846	Bucket of Safe-Tie Complete Roofer's Kit with 50' lifeline assembly
A	F12001....00806	Bucket of Safe-Tie Complete Roofer's Kit with 25' lifeline assembly
B	F12005....17600	HUV Harness/Lanyard Kit



### C - FallTech 8593A Roofers Kit

8593A Roofer's Kit contains [1] 7015 UniFit full body harness, [1] 8353LT 3' shock absorbing lanyard with integral manual rope grab, [1] 7410 Roof Anchor and [1] 8149 50' Vertical Lifeline.

KEY SKU	MFG#	DESCRIPTION
C	F04089....8593A	FallTech 8593A Roofers Kit

### D - FallTech 9003HS Carry Kit

Conveniently pre-selected basic components of a personal fall arrest system. Contains [1] 7018 UniFit full body harness and [1] 8259 single leg shock absorbing lanyard with polyester storage bag.

KEY SKU	MFG#	DESCRIPTION
D	F04090....9003HS	FallTech 9003HS Carry Kit

### E - FallTech 9010CP Starter Kit

Conveniently pre-selected basic components of a personal fall arrest system. Contains [1] 7007 UniFit occasional-use full body harness and [1] 8259 single leg shock absorbing lanyard with polyester storage bag.

KEY SKU	MFG#	DESCRIPTION
E	F04091....9010CP	FallTech 9010CP Starter Kit



### F - Miller 9850K-Z7 Welder Kit

Miller Welder Kits include specially designed full-body harness with blue, flame-retardant Nomex® webbing and contrasting yellow Kevlar® core, lanyard with SofStop shock absorber, cross-arm strap anchorage connector and durable Millerhyde™ carrying bag. Includes 850K welding harness (chest and leg mating buckles, shoulder friction buckles, pull-down shoulder adjustment, sub-pelvic strap and back side D-ring) and 913K-Z7 6' web lanyard (SofStop shock absorber w/Nomex® cover and Kevlar® safety strap, two locking snap hooks with 3/4" gate openings).

### G - Titan TRK2000-Z7 B-Compliant Roof Kit

Rope grab with permanently-attached 3-ft. (.9 m) lanyard with shock-absorber pack High-strength, 5/8-in. (16 mm) diameter copolymer rope lifeline with locking snap hook Reusable stainless steel roof anchor bracket with plated D-ring Waterproof storage container.

### H - Titan BRFK50-Z7 Ready Roofer Kit

Universal-sized T4000 full-body harness with mating buckle leg straps, reusable roof anchor with attachment D-ring, compact 5/8" trailing rope grab, 3' shock absorbing lanyard with two locking snaps, high tensile strength UV treated 50' rope lifeline and waterproof storage/carry container.

KEY SKU	MFG#	DESCRIPTION
F	F12014....9850K-Z7/UBL	Miller Welder Kit, size Universal
G	F12016....TRK2000-Z7/50FT	Titan II B-Compliant Roof Kit, size Universal
H	F12015....BRFK50-Z7/50FT	Titan Ready Roofer Kit, size Universal



Safety Systems is not responsible for errors or omissions. Pictures may not represent advertised item. Check current pricing, availability and promotions at [SafetySystemsHawaii.com](http://SafetySystemsHawaii.com).





## CARABINERS

### A, B - Buckingham Non-Locking Carabiners

**A - 5005NA** - Non-Locking Aluminum Carabiner. 4 1/2" length, 1 3/16" opening, 5000lb breaking strength. Not intended for human support or fall protection.

**B - 5005NIA** - Non-Locking Aluminum Carabiner. 4" length, .78" opening, 5172lb breaking strength. Not intended for human support or fall protection.

### C, D - Buckingham Locking Carabiners

**C - 5555SA** - Aluminum Ball Lock Carabiner. 4 1/4" length, .826" opening, 6,295lb breaking strength.

**D - 5555WSA** - Aluminum William Ball Lock Carabiner. Opening-1", Length-4 1/2". Breaking Strength-5,625 lbs

*Buckingham*



### E, F, G - Miller Double Locking Carabiners

Double lock carabiners can be used to connect retractable lifelines, retractable webbing lanyards, vertical drop lines, etc. to an overhead anchor point, horizontal lifeline, etc.

### H, I - Guardian Locking Carabiners

The Guardian Fall Protection Locking Carabiners are specially designed to be both high-strength and easy to use. Its gate is certified to withstand loads up to 3,600 pounds, is self-closing and self-locking, and can be opened with just one hand. Guardian Locking Carabiners are compliant with the most current ANSI regulations.

### J - Guardian Forged Pompier Hook

The Guardian Fall Protection Forged Pompier Hook is specially designed to be both high-strength and easy to use. Its gate is certified to withstand loads up to 3,600 pounds, is self-closing and self-locking, and can be opened with just one hand. All Forged Pompier Hooks are compliant with the most current ANSI regulations

**Honeywell**  
**MILLER**



**GUARDIAN**  
FALL PROTECTION  
PERFORMANCE. SAFETY. VERSATILITY.



KEY	SKU	MFG#	DESCRIPTION
A	F10061	5005NA	Buckingham non-locking carabiner for gear, 4.5" L, 1.1875 gate opening
B	F10062	5005NIA	Buckingham non-locking carabiner for gear, 4" L, 0.78" gate opening
C	F10069	5555SA	Buckingham locking carabiner, 4.25" L, 0.826" gate opening
D	F10070	5555WSA	Buckingham locking carabiner, 4.5" L, 1" gate opening
E	F05079	17D-1	Miller steel double-lock carabiner, 1" gate opening
F	F05081	18D-1	Miller large steel double-lock carabiner, 2" gate opening
G	F05135	18D-2-Z7	Miller large aluminum double-lock carabiner, 2.25" gate opening
H	F02422	01817	Guardian aluminum locking carabiner, 3/4" gate opening
I	F02421	01837	Guardian steel locking carabiner, 3/4" gate opening
J	F02430	01850	Guardian Forged Pompier Hook

## 6 Easy Steps That Could Save Your Life: How to Put on a Harness



1. Hold harness by back D-ring. Shake harness to allow all straps to fall in place.

2. If chest, leg and/or waist straps are buckled, release straps and unbuckle at this time.

3. Slip straps over shoulders so D-ring is located in middle of back between shoulder blades.

4. Pull leg strap between legs and connect to opposite end. Repeat with second leg strap. If belted harness, connect waist strap after legs.

5. Connect chest strap and position in midchest area. Tighten to keep shoulder straps taut.

6. After all straps have been buckled, tighten all buckles so that harness fits snug but allows full range of movement. Pass excess strap through loop keepers.



## LANYARDS



### A, B, C, D - Internal Shock Absorbing Lanyards

Internal shock absorbing lanyards are an effective, lightweight alternative to traditional pack lanyards. Internal lanyards are constructed using a tubular web integrated with a continuous length polyester web shock absorber. In the event of a fall, the compressed lanyard expands and the tubular web acts as a fail-safe to dissipate the forces and arrest the fall.

KEY SKU	MFG#	DESCRIPTION
A..... F02475	.... 8259L	..... Internal Lanyard, single leg w/ loop and snap hook, 6'
A..... F02501	.... 8259	..... Internal Lanyard, single leg w/ two snap hooks, 6'
C..... F02477	.... 8259YL	..... Internal Lanyard, Y-leg w/ loop and two snap hooks, 6'
C..... F02476	.... 8259Y3L	..... Internal Lanyard, Y-leg w/ loop and two rebar hooks, 6'



### E - ElasTech® Shock Absorbing Lanyards

ElasTech® Shock-Absorbing Lanyards have all of the advantages of our popular Internal lanyards, plus the added benefit of elasticity to enhance worker mobility and reduce the potential for lanyard entanglement. Heavy duty tubular polyester outer jacket web resists abrasion and UV. Internal high modulus elastic won't soften from frequent.

KEY SKU	MFG#	DESCRIPTION
E..... F02505	.... 8240Y3	..... ElasTech® Lanyard, Y-leg w/ snap hook and two rebar hooks, 4.5'-6'

### F, G - FTBasic® Lanyards

FTBasic® lanyards are compliance-grade without compromising performance or safety. Rugged 1" polyester webbing provides extreme UV resistance. Soft Pack cover protects tear-away energy absorbing web which limits fall forces to 900 lbs or less.

KEY SKU	MFG#	DESCRIPTION
F..... F02506	.... 8256LT	..... FTBasic® Lanyard, single leg w/ two snap hooks, 6'
G..... F02507	.... 8256LTY	..... FTBasic® Lanyard, Y-leg w/ three snap hooks, 6'

### H, I, J - Restraint Lanyards

Rugged 1" polyester webbing provides extreme UV resistance. 3,600 lbs gate strength on all steel connectors. Polyester label cover protects warning and inspection labels

KEY SKU	MFG#	DESCRIPTION
H..... F02502	.... 82033	..... Restraint Lanyard, single leg w/ snap hook and rebar hook, 3'
I..... F02503	.... 8206	..... Restraint Lanyard, single leg w/ two snap hooks, 6'
J..... F02504	.... 8209	..... Restraint Lanyard, adjustable, single leg w/ two snap hooks, 4'-6'

### K, L - D-Ring Extender Lanyards

18" extension web lanyard reduces the user's reach needed for connection of the energy absorbing lanyard or self-retracting device.

KEY SKU	MFG#	DESCRIPTION
K..... F01765	.... 8366L	..... D-Ring Extender w/ loop and D-ring, 18"
K..... F02508	.... 8366	..... D-Ring Extender w/ snap hook and D-ring, 18"



Fall Protection

### M - 3M™ DBI-SALA® Shockwave™2 Tubular Shock Absorbing Lanyard

ShockWave™2 shock absorbing lanyards are stretchable for complete freedom of movement. Incorporates a unique inner core that immediately begins to extend and absorb energy during a fall, limiting arresting forces to no more than 900 lbs. Meets or exceeds all applicable industry standards including OSHA, ANSI and the stringent ANSI Z359.

KEY SKU	MFG#	DESCRIPTION
M..... F02480	.... 1244306	..... ShockWave2 Lanyard, single leg w/ two snap hooks, 4.5'-6'

### N - 3M™ DBI-SALA® Shock Absorbing Lanyard w/ Retractable Web & Snap Hooks

Stays close to the body, reducing trip falls, dragging and snagging. Unique spring technology retracts and expands from 2 1/2-Feet to 6-Feet for complete freedom of movement, added productivity and ultimate safety.

KEY SKU	MFG#	DESCRIPTION
N..... F02481	.... 1241460	..... Shock Absorbing Lanyard w/ Retractable, two snap hooks
N..... F02482	.... 1241461	..... Shock Absorbing Lanyard w/ Retractable, one snap hook, one rebar hook



Safety Systems is not responsible for errors or omissions. Pictures may not represent advertised item. Check current pricing, availability and promotions at SafetySystemsHawaii.com.



## LANYARDS & ACCESSORIES

All Guardian lanyards come with high strength hooks that meet ANSI Z359 standards.

**GUARDIAN**  
FALL PROTECTION

PERFORMANCE SAFETY GEAR

### A - Non-Shock Absorbing Adjustable Lanyard

The Guardian Fall Protection "Adjustable Lanyard" is ideal for positioning and restraint situations. This lanyard can be quickly adjusted from 4 feet to 6 feet in length. This version of the product does not come with a shock absorber.

### B-E - Internal Shock Lanyards

Made with a heavy-duty outer polyester webbing and a polyester core specially sewn in to reduce impact forces. Available in multiple lengths.

### F - Stretch Lanyard

The Guardian Fall Protection Stretch Lanyard is ideal for work in tight spaces or around machinery, since its stretching capability helps reduce hazards of tripping or catching on moving parts. This lanyard stretches from between 4 1/2 to 6 feet and is supremely lightweight. Its unique design eliminates the need for an external shock absorber. Multiple options available by special order, single leg, double leg with either snap hooks or rebar hooks.

### G, H - External Shock Absorbing Lanyards

1" Nylon webbing with 3,600 lb. connector gate and clear shock absorber pack for easy inspection.

### I - Big Boss Extended Free Fall Lanyard

The Guardian Fall Protection Big Boss Extended Free Fall Lanyard is the new heavy duty lanyard option in the Guardian line of products. For workers within the worker capacity range of 130-310 pounds, the Big Boss can be used as an extended free fall lanyard for free falls up to 12 feet. And for workers between the capacity range of 310-420 pounds, it can be used as a standard shock absorbing lanyard for free falls up to 6 feet. Both single leg and double leg configurations available by special order with either snap hooks or rebar hooks.

### J - 4 in 1 Lanyard

The 4 in 1 Lanyard is designed to provide workers with maximum protection and multi-functionality. Falls frequently occur on job sites when workers climb down to access the equipment needed. This versatile lanyard allows for a retractable to be connected without needing to attach two snap hooks to a single D-ring. It's "Y" configuration allows workers to maintain 100% tie-off at all times. And, with its 5,000 lb. rated D-ring extender, triple-locking tie-back leg, and 12,000 lb. rated webbing, it can be used in nearly any application.

### K, L, M - Extension Lanyards

Attached to the harnesses D-ring for workers who cannot comfortably reach the dorsal D-ring.

### N - Tool Lanyard

Helps reduce falling object related injuries. Securely attach tools to wrist or tool belt. Comes with mini twist locking carabiner connection.

KEY	SKU	MFG#	DESCRIPTION
A	F02420	01280	Non-Shock Absorbing Adjustable Lanyard, adjusts 4'-6'
A	F02455	999903-01280	Non-Shock Absorbing Adjustable Lanyard, adjusts 6'-8'
B	F02306	11200	Internal Shock Lanyard, 6' single leg, 2 locking snap hooks
C	F02308	11201	Internal Shock Lanyard, 6' single leg, 1 rebar hook, 1 snap hook
D	F02309	11202	Internal Shock Lanyard, 6' double leg, 3 locking snap hooks
E	F02310	11203	Internal Shock Lanyard, 6' double leg, 2 rebar hooks, 1 snap hook
F	F02431	01298	Stretch Lanyard, 4-1/2' - 6' double leg, 2 rebar hooks, 1 snap hook
G	F02303	01220	External Shock Absorbing Lanyard, single leg, steel snap hook, 6'
H	F02456	01218	External Shock Absorbing Lanyard, double leg, steel rebar hook, 4'
I	F02457	01231	External Shock Absorbing Lanyard, double leg, steel rebar hook, 6'
J	F02419	21300	Big Boss Extended Free fall Lanyard, two snap hooks, 12' shock pack, 6'
J	F02415	11520	4 in 1 Lanyard, steel snap hook, 6'
K	F02302	01205	Extension Lanyard w/ shock pack and snap hook, 18"
L	F02427	01121	Extension Lanyard w/ snap hook end, 18"
M	F01019	01122	Extension Lanyard w/ loop end, 18"
N	F02305	10726	Tool Lanyard w/ mini twist locking carabiner



Safety Systems is not responsible for errors or omissions. Pictures may not represent advertised item. Check current pricing, availability and promotions at SafetySystemsHawaii.com.

## CONNECTING DEVICES - LANYARDS

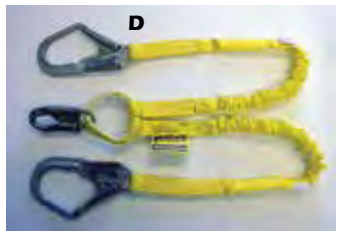

### A-F - Manyard® Shock-Absorbing Lanyards

The original shock-absorber/lanyard combination with a shock-absorbing inner core material surrounded by a super-strong, heavy-duty outer jacket that doubles as a back-up web lanyard. Warning flag indicates unit has been involved in a fall. Maximum working load of 310 lbs.

**A - 216TWLS-Z7** - Manyard shock-absorbing lanyard with two locking snap hooks.

**B - 219TWRS-Z7** - Manyard shock-absorbing lanyard with one locking snap hook and one locking rebar hook.

**C - 219WRS-Z7** - Manyard shock-absorbing lanyard with one locking snap hook and one locking rebar hook.

**D - 231WRS-Z7** - Two-leg Manyard shock-absorbing lanyard with one locking snap hook and two locking rebar hooks.

**E - 233WLS-Z7** - Manyard shock-absorbing lanyard with one locking snap hook and one choke-off loop.

**F - 233TWLS-Z7** - Manyard shock-absorbing lanyard with one locking snap hook and one choke-off loop.

### G, H - Manyard® II Stretchable Shock-Absorbing Lanyard

Same shock-absorbing lanyard features as Manyard but stretches from 4-6' for maneuverability and reducing the chances of tripping, snagging or dragging. Warning flag indicates the unit has been involved in a fall.

**G - 216M-Z7 Manyard II** - Manyard II shock-absorbing lanyard with two locking snap hooks.

**H - 219M-Z7 Manyard II** - Manyard II shock-absorbing lanyard with one locking snap hook and one locking rebar hook.

KEY	SKU	MFG#	DESCRIPTION
A	.....	F02344	.....216TWLS-Z7/6FT..... 216TWLS-Z7 Manyard Shock-Absorbing Lanyard, 6'
B	.....	F02418	.....219TWRS-Z7/6FT..... 219TWRS-Z7 Manyard Shock-Absorbing Lanyard, 6'
B	.....	F02403	.....219TWRS-Z7/8FT..... 219TWRS-Z7 Manyard Shock-Absorbing Lanyard, 8'
C	.....	F02470	.....219WRS-Z7/4FTYL... 219WRS-Z7 Manyard Shock-Absorbing Lanyard, 4'
D	.....	F02471	.....231WRS-Z7/6FTYL... 231WRS-Z7 Manyard Shock-Absorbing Lanyard, 6'
E	.....	F02472	.....233WLS-Z7/6FTYL... 233WLS-Z7 Manyard Shock-Absorbing Lanyard, 6'
F	.....	F02417	.....233TWLS-Z7/6FT..... 233TWLS-Z7 Manyard Shock-Absorbing Lanyard, 6'
G	.....	F02343	.....216M-Z7/6FTGN..... 216M Manyard II Stretchable Shock-Absorbing Lanyard, 6'
H	.....	F02350	.....219M-Z7/6FTGN..... 219M Manyard II Stretchable Shock-Absorbing Lanyard, 6'

### I - Lanyards with SofStop® Shock Absorber

SofStop Shock Absorber pack is designed with a specially-woven inner core that smoothly expands up to 42 inches (1.1m) to reduce fall arrest forces.

**I - 980WLS-Z7 Web Lanyard w/ SofStop** - Two-leg web lanyard with double SofStop pack for 12 ft. free fall and three locking snap hooks. Duty-rated 400 lbs. (181.4kg) capacity.

### J - StretchStop® Lanyard w/ SofStop® Shock Absorber

Miller StretchStop Lanyards combine the integral SofStop Shock Absorber with a unique stretchable lanyard design to help minimize tripping, snagging and dragging.

**J - 913SS StretchStop Web Lanyard** - StretchStop web lanyard with SofStop shock absorber and two locking snap hooks.

KEY	SKU	MFG#	DESCRIPTION
I	.....	F02398	.....980WLS-Z7/6FT..... 980WLS Web Lanyard w/ SofStop, 6'
J	.....	F02393	.....913SS-Z7/6FTGN... 913SS-Z7 StretchStop Lanyard w/ SofStop, 6'

### K, L - Titan II Tubular Shock-Absorbing Lanyards

Tubular Shock-Absorbing Lanyards feature a built-in woven inner core which smoothly expands reducing fall arrest forces, while the outer jacket serves as a back-up web lanyard.

**K - T5111-Z7 Titan Tubular** - Titan II Tubular shock-absorbing lanyard with two locking snap hooks.

**L - T5112-Z7 Titan Tubular** - Titan II Tubular shock-absorbing lanyard with one locking snap hook and one locking rebar hook.

KEY	SKU	MFG#	DESCRIPTION
K	.....	F02473	.....T5111-Z7/6FTAF...T5111 Titan II Tubular Shock-Absorbing Lanyard, 6'
L	.....	F02463	.....T5112-Z7/6FTAF..T5112 Titan II Tubular Shock-Absorbing Lanyard, 6'



## CONNECTING DEVICES - LANYARDS



### A-D - HP Lanyards with SofStop Shock Absorber

A collection of the most popular standard Miller brand lanyards w/SofStop® Shock Absorbers. SofStop Shock Absorber pack is designed with a specially-woven inner core that smoothly expands to reduce fall arrest forces. All models include a 3,600 lb. gate.

**A - Model 8798T Two-Leg Web HP Lanyard** - Two-Leg Web HP Lanyard with SofStop shock absorber and one locking snap hook/two locking snap hooks.

**B - Model 8798TR Two-Leg Web HP Lanyard** - Two-Leg Web HP Lanyard with SofStop shock absorber and one locking snap hook, two locking rebar hooks.

**C - Model 910TWLS-Z7 Adjustable One-Leg Web Lanyard** - Adjustable One-Leg Web Lanyard w/ SofStop absorber and two locking snap hooks. ANSI Z359 Compliant.

**D - Model 913TWLS-Z7 One-Leg Web Lanyard** - Web Lanyard w/ SofStop absorber and two locking snap hooks.



KEY	SKU	MFG#	DESCRIPTION
A	F02375	8798T-Z7/4FTGN	8798T-Z7, Green/Black, 4'
B	F02373	8798TR-Z7/4FTGN	8798TR-Z7, Green/Black, 4'
B	F02374	8798TR-Z7/6FTGN	8798TR-Z7, Green/Black, 6'
C	F02383	910TWLS-Z7/6FTGN	910TWLS-Z7, Green/Black, 6'
C	F02384	910TWLS-Z7/8FTGN	910TWLS-Z7, Green/Black, 8'
C	F02407	910TWLS-Z7/12FTGN	910TWLS-Z7, Green/Black, 12'
D	F02409	913TWLS-Z7/3FTGN	913TWLS-Z7, Green/Black, 3'
D	F02394	913TWLS-Z7/4FTGN	913TWLS-Z7, Green/Black, 4'

### E - BackBiter™ Tie Back Lanyard

All-in-one lanyard with SofStop Shock Absorber and cross-arm anchorage connector. The webbing and snap hooks of regular lanyards are not designed to withstand the rigors of tying back. The innovative Miller BackBiter Tie-Back Lanyard with a 5K Snap Hook was designed from top to bottom for tie-back use.

**E - 913B BackBiter** - Tie Back web lanyard with SofStop shock absorber and two locking snap hooks.



### F - SofStop Shock Absorber

Shock absorber with D-ring and locking snap hook with a 3/4" throat opening for easy attachment to a harness and can be used with rope, webbing or steel cable lanyards.

KEY	SKU	MFG#	DESCRIPTION
E	F02388	913BD/6FTBL	BackBiter Tie Back lanyard, blue chemical resistant, 6'
E	F02390	913B/6FTGN	BackBiter Tie Back lanyard, green nylon, 6'
F	F02395	928LS-Z7/18INB	SofStop Shock Absorber, locking snap & D-ring

# SAFETY SYSTEMS AND SIGNS HAWAII



## VISIT US ONLINE



Verify current prices & availability of products

See all the new product arrivals

See the current promotions

# SafetySystemsHawaii.com

Safety Systems is not responsible for errors or omissions. Pictures may not represent advertised item. Check current pricing, availability and promotions at SafetySystemsHawaii.com.

## POSITIONING LANYARDS & ASSEMBLIES



### A, B - Rebar Positioning Device

Perfect for Work Positioning applications on rebar structures. Its double legs allow workers to lean away from walls, while keeping their hands free to perform any necessary work.

- A ..... F02304 .....01603 .....Rebar Positioning Device, double locking snap hooks w/ clevis pin, 24"
- B ..... F02458 .....01609 .....Rebar Positioning Device, aluminum snap hooks, 24"



### C, D - Positioning Rope Lanyards

Positioning and restraint lanyards (non-shock-absorbing lanyards), shall be used for work positioning and restraint only.

- C - 201RLS-2-Z7 - 5/8" nylon rope lanyard with two locking snap hooks.
- D - 201RLS-8-Z7 - 1/2" nylon rope lanyard with two locking snap hooks.

### E, F - Positioning Web Lanyards

Economical and abrasion-resistant non-stretch (non shock-absorbing) webbing lanyards, should be used for work positioning and restraint only.

- E - 210TWLS-Z7 - Adjustable webbing lanyard with two locking snaps hooks.
- F - 213WLS-Z7 - Polyester webbing lanyard with two locking snaps hooks.

### G - Positioning Steel Lanyards

Super-strong, heat-resistant and abrasion resistant. For positioning only.

- G - 207NLS-Z7 - Vinyl-coated steel rope lanyard with two locking snap hooks.

KEY SKU	MFG#	DESCRIPTION
C.....	F02428	.....201RLS-2-Z7/6FTWH... 201RLS-2 Positioning Rope Lanyard, 5/8" X 6'
D.....	F02424	.....201RS-8-Z/3FT ..... 201RLS-8 Positioning Rope Lanyard, 1/2" X 3'
D.....	F02425	.....201RLS-8-Z/4FTWH... 201RLS-8 Positioning Rope Lanyard, 1/2" X 4'
D.....	F02411	.....201RS-8-Z/6FT ..... 201RLS-8 Positioning Rope Lanyard, 1/2" X 6'
D.....	F02453	.....201RS-8-Z/10FT ..... 201RLS-8 Positioning Rope Lanyard, 1/2" X 10'
D.....	F02454	.....201RLS-8-Z/12FTWH. 201RLS-8 Positioning Rope Lanyard, 1/2" X 12'
E.....	F02335	.....210TWLS-Z7/6FT.....210TWLSZ Positioning Web Lanyard, adjustable, green, 6'
E.....	F02416	.....210TWLS-Z7/8FT.....210TWLSZ Positioning Web Lanyard, adjustable, green, 8'
E.....	F02402	.....210WLS-Z7/30FT.....210WLSZ Positioning Web Lanyard, adjustable, green, 30'
F.....	F02462	.....213WLS-Z7/6FTYL.....213WLS-Z7 Positioning Web Lanyard, 6'
G.....	F02412	.....207NLS-Z7/4FTV .....207NLS-Z7 Positioning Steel Lanyard, 4'
G.....	F02413	.....207NLS-Z7/6FTV .....207NLS-Z7 Positioning Steel Lanyard, 6'
G.....	F02414	.....207NLS-Z7/8FTV .....207NLS-Z7 Positioning Steel Lanyard, 8'

### H - Rebar Positioning Belts

KEY SKU	MFG#	DESCRIPTION
H.....	F01346	.....6806/SBK .....Class 4, Millerhyde 2 D-rings, 5" pad, size small
H.....	F01345	.....6806/MBK .....Class 4, Millerhyde 2 D-rings, 5" pad, size medium
H.....	F01344	.....6806/LBK .....Class 4, Millerhyde 2 D-rings, 5" pad, size large
H.....	F01347	.....6806/XXLBK.....Class 4, Millerhyde 2 D-rings, 5" pad, size 2X

### I - Miller Positioning Assembly

I - 6756RS - 13-link rebar chain assembly with two locking snap hooks and one locking rebar hook; swivel attachment and length adjuster.

KEY SKU	MFG#	DESCRIPTION
I.....	F02368	.....6756RS-Z7 ..... 6756RS-Z7 Rebar Chain Positioning Assembly



## ARC-RATED & WELDING LANYARDS

### A, B - Miller™ Arc-Rated Shock-Absorbing Lanyards

Designed to protect workers from electric arc-flash and arc-blast exposure. Meets all applicable OSHA, ANSI and CSA standards as well as the very stringent ASTM F887-05 Arc-Flash Standards.

**A - 933K-Z7** - Lanyard w/SofStop shock absorber, Kevlar webbing with choke-off loop and locking snap hook

**B - 933KR-Z7** - Lanyard w/SofStop shock absorber, Kevlar webbing with choke-off loop and locking rebar hook



KEY SKU	MFG#	DESCRIPTION
A..... F02464	.....933K-Z7/6FTBK	..... 933K-Z7 Arc-Rated Shock-Absorbing Lanyard, 6'
B..... F02461	.....933KR-Z7/6FTBK	..... 933KR-Z7 Arc-Rated Shock-Absorbing Lanyard, 6'

### C - Arc Flash Lanyard w/Soft Pack

Single Leg Lanyard with 1 Loop and 1 Snap Hook. Made of Kevlar® and Nomex® Webbing. Complies with ANSI Z359 and ASTM F887 Standards and OSHA Regulations.

KEY SKU	MFG#	DESCRIPTION
C..... F02478	.....8242L	.....Arc Flash Lanyard w/ Soft Pack, 6'

### D - Arc Flash Y-leg Lanyard w/Soft Pack

Y-leg for 100% Tie-off with 1 Loop and 2 Rebar Hooks. Made of Kevlar® and Nomex® Webbing. Complies with ANSI Z359 and ASTM F887 Standards and OSHA Regulations.

KEY SKU	MFG#	DESCRIPTION
D..... F02479	.....8242Y3L	.....Arc Flash Y-leg Lanyard w/ Soft Pack, 6'

### E - Arc Flash Choker

Arc Flash Nomex® Choker with PVC coated steel D-ring to reduce Arc Flash hazards. Heavy-duty 1-3/4" Nomex® webbing resists cuts and abrasions. Tested to meet ASTM F887 requirements.

KEY SKU	MFG#	DESCRIPTION
E..... F05142	.....72493FT	.....Arch Flash Nomex Choker w/ D-Ring 3'
E..... F05143	.....72494FT	.....Arch Flash Nomex Choker w/ D-Ring 4'
E..... F05144	.....72496FT	.....Arch Flash Nomex Choker w/ D-Ring 6'



### F, G - 3M™ DBI-SALA® ShockWave™2 - Nomex® / Kevlar® Arc Flash Shock Absorbing Lanyard

Shockwave2 lanyard that meets Arc Flash Standard ASTM F887-05. Great for welding applications and with the ExoFit XP Arc Flash and Delta II Arc Flash harnesses. Nomex/Kevlar tubular webbing outer jacket. Expands to 6 ft. and contracts to 4-1/2 ft. in reaction to your movements. Reduces trip fall hazards, dragging and snagging for complete freedom of movement. Easy to use self locking snap hook. Web Loop for attachment to dorsal D Ring. Impact indicator allows user to visually inspect unit for a fall. 6 ft. in length. Limits arresting forces to 900 lbs. or less. Electric arc tested to 40 cal/cm2. Meets or exceeds all applicable industry standards including OSHA and ASTM F887-05.

KEY SKU	MFG#	DESCRIPTION
F..... F02483	.....1244611	.....ShockWave2, single leg w/ loop and snap hook, 6'
G..... F02484	.....1244631	.....ShockWave2, double leg w/ loop and snap hook, 6'



Fall Protection



Safety Systems is not responsible for errors or omissions. Pictures may not represent advertised item. Check current pricing, availability and promotions at SafetySystemsHawaii.com.



## RETRACTABLE LIFELINES



### A, B - Velocity SRL

These powerhouse entry level SRLs are ANSI Class B rated, feature lengths from 10' - 100', lightweight glass-filled nylon housing, durable galvanized cable to resist cutting and abrasion, includes a carabiner, swivel top and ANSI Z359.12 compliant swivel snap hook.

### C - Velocity SRL-LE

The Guardian Fall Protection Velocity SRL-LE is designed specifically for LE work. It includes an integrated shock absorbing component that helps refocus forces away from the portion of the cable that comes into contact with the edge. While the ideal position for any attachment point is overhead, LE retractables play an important role in the construction industry because, frequently, the only viable attachment point is at foot level.

### D - Diablo Big Block Cable SRL-LE

The Guardian Fall Protection Diablo Big Block Cable SRL, formerly the Daytona Big Block SRL, is ANSI Class B rated and available in both 50' and 65' models, as well as with a variety of connector options. Rated for use in Leading Edge (LE) applications, the entire Diablo Big Block is built with quality and care, from its special coated and heat treated brake pawl bolts, to its lightweight and heavy duty housing. From functionality, to durability, to affordability, the Diablo Big Block is truly one of the highest-quality SRLs on the market.

### E, F - 33' Diablo Grande SRL

Built to last, this ANSI Class A powerhouse features an extremely durable & lightweight ABS housing with a convenient carrying handle. Available in the standard or Leading Edge (ANSI L.E. incorporated shock pack) models with or without nylon coated cable. All units have swiveling tops and snap hooks and come with a carabiner.

### G, H, I - Diablo Web SRL

The Diablo Self-Retracting Lifeline (SRL) is the premier mini retractable on the market. Weighing in at only a few pounds, the Diablo is supremely portable, and can be used either in mobile or stationary applications. Available with a variety of connector configurations, the Diablo can be purchased either as a single unit, or in a kit of two. True, most devils will try and steal your soul, but the Diablo will save your life.

### J - Armadillo SRL Cradle

Designed to facilitate the proper use of SRLs. Its unique carriage and locking mechanisms function to keep SRLs upright and stable to eliminate risk of brake malfunction due to improper positioning. Also, its lightweight, 360° casters ensure that the SRL will be able to move smoothly along the work surface should a worker need to extend their angle of work away from their anchorage connector.

KEY SKU	MFG#	DESCRIPTION
A.....	F03021.....10950	.....Velocity SRL, galvanized cable, steel snap hook, swivel top, 10'
B.....	F03108.....42001	.....Velocity SRL, galvanized cable, steel snap hook, swivel top, 30'
B.....	F03109.....42003	.....Velocity SRL, galvanized cable, steel snap hook, swivel top, 50'
C.....	F03124.....10946	.....Velocity SRL-LE, galvanized cable, steel snap hook, swivel top, 10'
D.....	F03023.....10968	.....Diablo Big Block SRL-LE, nylon housing and shock pack, 50'
D.....	F03022.....10967	.....Diablo Big Block SRL-LE, nylon housing and shock pack, 65'
E.....	F03113.....42009	.....Diablo Grande SRL, galvanized cable, steel snap hook, 33'
E.....	F03115.....42011	.....Diablo Grande SRL, non-coated galvanized cable, steel snap hook, 33'
F.....	F03114.....42010	.....Diablo Grande SRL-LE, galvanized cable, steel snap hook, 33'
F.....	F03116.....42012	.....Diablo Grande SRL-LE, non-coated galvanized cable, steel snap hook, 33'
G.....	F03098.....11017	.....Diablo Web SRL, aluminum snap hook, 6'
H.....	F03102.....11052	.....Double Diablo Web SRL Kit, aluminum snap hook, 6'
I.....	F03106.....11054	.....Double Diablo Web SRL Kit, steel rebar hook, 6'
J.....	F01004.....00245	.....Armadillo SRL Cradle for 20'/30' Retractable

Safety Systems is not responsible for errors or omissions. Pictures may not represent advertised item. Check current pricing, availability and promotions at SafetySystemsHawaii.com.





## RETRACTABLE LIFELINES



### A - Halo Big Block Cable SRL

The Halo Big Block Cable SRL ANSI Class B unit is both lightweight and supremely durable, and incorporates corrosion-resistant stainless steel and aluminum components to ensure superior functionality throughout the product lifetime. This SRL also includes an ergonomic handle. Available in 50' & 65" lengths as well as an ANSI L.E. (leading edge) version and comes with a carabiner.

### B, C, D - Halo Series Web SRL

The Guardian Fall Protection Halo Series Web Self-Retracting Lifeline (SRL), formerly the Edge Series Web SRL, is designed with a specialized quick-action braking system, and is manufactured from non-corrosive, lightweight components. Extremely durable and compact, Halo SRLs will stand up to even the harshest working conditions. This 11' unit features Dyneema webbing for increased abrasion resistance, is ANSI Class B rated, and comes with a swivel top and carabiner.

### E - Halo Series Cable SRL

The Guardian Fall Protection Halo Series Self-Retracting Lifeline (SRL), formerly the Edge Series, is designed with a specialized quick-action braking system, and is manufactured from non-corrosive, lightweight components. Extremely durable and available with a variety of connector options, Halo SRLs will stand up to even the harshest working conditions. ANSI Class B rated, comes with swivel tops and swivel snap hooks as well as a carabiner.

### G - FallTech Contractor Cable SRL

SRL with Glass-filled Nylon Housing; 1 Connecting Carabiner and 1 Load-indicating Swivel Carabiner. Rugged construction for superior wear and reliability. 3/16" galvanized steel cable. Load-indicating swivel carabiner clearly shows when a fall event has occurred indicating the device should be remove.

### H - FallTech DuraTech® Compact Web SRL

10' Compact Web SRL; Aluminum Carabiner w/Captive Pin; and Aluminum Snap Hook Leg-end Connector. Average arrest forces under 900lbs; 44" stopping distance. Internal brake eliminates need for bulky external shock pack. Impact-resistant over molded side-walls. Integral Visual Load Impact indicator. Cycle-tested high-performance main spring.

KEY SKU	MFG#	DESCRIPTION
H.....	F03131.....82710SG4	.....DuraTech Compact Web SRL, 10'
G.....	F03130.....727620	.....Contractor Cable SRL, 20'

### I - 3M™ DBI-SALA® Ultra-Lok™ Arc Flash SRL

The 11 ft Arc Flash self retracting lifelines (SRLs) were designed to provide a safe and reliable fall protection connector for markets such as Utility and also ideal for welding, cutting and torching applications. The SRL's lifeline is made of Kevlar/Nomex offering the ultimate in spark and fire resistance. These units are all rigorously tested both by an Arc Flash laboratory and drop tested to meet OSHA standards and the test requirements of ANSI Z359.1, once they have been arced.

KEY SKU	MFG#	DESCRIPTION
I.....	F03125.....3103176	.....Ultra-Lok Arc Flash SRL, 11'

### F - Halo Cable SRL-LE

The Guardian Fall Protection Halo SRL for Leading Edge (LE), formerly the Edge Angel SRL, is designed specifically for LE work. It includes an integrated shock absorbing component that helps refocus forces away from the portion of the cable that comes into contact with the edge. While the ideal position for any attachment point is overhead, LE retractables play an important role in the construction industry because, frequently, the only viable attachment point is at foot level. Most SRLs on the marketplace are not certified for such applications, but the Halo SRL-LE is no common SRL, and holds up against even the toughest use. ANSI Class B rated, come with swivel tops and swivel snap hooks as well as a carabiner.

KEY SKU	MFG#	DESCRIPTION
A.....	F03019.....10937	..... Halo Big Block Cable SRL, stainless steel cable, 50'
A.....	F03020.....10938	..... Halo Big Block Cable SRL, stainless steel cable, 65'
A.....	F03118.....10917	..... Halo Big Block Cable SRL, galvanized cable, 50'
A.....	F03119.....10918	..... Halo Big Block Cable SRL, galvanized cable, 65'
B.....	F03012.....10900	..... Halo Series Web SRL, polyester/nylon webbing, swivel top, snap hook, 11'
C.....	F03017.....10901	..... Halo Series Web SRL, polyester/nylon webbing, swivel top, rebar hook, 11'
D.....	F03013.....10909	..... Halo Series Web SRL, polyester/nylon webbing, swivel top, 20'
E.....	F03014.....10910	..... Halo Series Cable SRL, galvanized cable, swivel top, 20'
E.....	F03015.....10912	..... Halo Series Cable SRL, galvanized cable, swivel top, 25'
E.....	F03016.....10915	..... Halo Series Cable SRL, galvanized cable, swivel top, 30'
F.....	F03100.....10920	..... Halo Cable SRL-LE, galvanized cable, steel snap hook, 20'
F.....	F03123.....10922	..... Halo Cable SRL-LE, galvanized cable, steel snap hook, 25'
F.....	F03101.....10925	..... Halo Cable SRL-LE, galvanized cable, steel snap hook, 30'



Safety Systems is not responsible for errors or omissions. Pictures may not represent advertised item. Check current pricing, availability and promotions at [SafetySystemsHawaii.com](http://SafetySystemsHawaii.com).

## RETRACTABLE LIFELINES

**Honeywell**  
**MILLER**



### A-G - TurboLite™ Personal Fall Limiters

The compact and lightweight TurboLite PFL makes shock-absorbing lanyards obsolete on the job site. Workers will no longer need to “switch-out” equipment to maintain a safe fall distance.

- Extremely compact and lightweight; unit attaches directly to the harness back D-ring for greater mobility and versatility
- Engineered webbing for greater abrasion resistance and long service life
- Built-in swivel prevents lifeline from twisting
- Rated for up to a 400 lb. (181.4kg) user
- No annual factory recertification required
- Meets requirements of OSHA, ANSI Z359.14 Class A & B and CSA Z259.2.2
- Includes connectors with 3,600-lb. gate-strength

### H, I - Twin Turbo™ Fall Protection Systems w/ G2 Connector

Miller Twin Turbo™ G2 Connector easily adapts two lightweight Miller TurboLite™ Personal Fall Limiters (PFLs) for continuous 100% tie-off fall protection.

KEY SKU	MFG#	DESCRIPTION
A .....	F03042	.....MFL-1-Z7/6FT .....6ft TurboLite w/ steel carabiner and locking snap hook
B .....	F03044	.....MFL-2-Z7/6FT .....6ft TurboLite w/ steel carabiner and locking rebar hook
C .....	F03110	.....MFL-3-Z7/6FT .....6ft TurboLite w/o unit connector, Locking snap hook lanyard end connector
D .....	F03120	.....MFL-12-Z7/6FT .....6ft TurboLite w/ aluminum carabiner and aluminum locking rebar hook
E .....	F03007	.....MFL-1-Z7/9FT .....9ft TurbLite w/ steel double-lock carabiner & snap hook
F .....	F03008	.....MFL-11-Z7/9FT .....9ft TurbLite w/ aluminum double-lock carabiner & snap hook
G .....	F03009	.....MFL-12-Z7/9FT .....9ft TurbLite w/ aluminum double-lock carabiner & rebar hook
H .....	F03076	.....MFLB-3-Z7/6FT .....Twin Turbo, 2 6ft TurboLite PFLs with steel locking snap hooks
I .....	F03050	.....MFLB-4-Z7/6FT .....Twin Turbo, 2 6ft TurboLite PFLs with steel locking rebar hooks

### J - Turbo T-BAK™ Personal Fall Limiter

Designed to tie-back anywhere along the lifeline. Provides more tie-off anchorage locations with a greater variety of beam-size options. Features the Miller 5K® locking snap hook designed specifically for tie-back use, 5,000 lbs. (22 kN) gate load capacity from any angle. Rated for up to 400 lb. worker. Meets all applicable OSHA, ANSI, and CSA standards. Connectors meet or exceed 3,600-lb. gate-strength.

KEY SKU	MFG#	DESCRIPTION
J .....	F03099	.....MFLT-2/7.5FT ..... Turbo T-BAK PFL w/ steel carabiner & locking snap hook, 7.5'

### K-N - TurboLite™ Edge Personal Fall Limiter

Designed for performance in sharp and smooth edge applications, the TurboLite Edge offers versatility, enhanced user mobility and maximum safety. The TurboLite Edge ensures workers are safe in applications requiring foot-level tie-off or working near edges.

With a 420-lb (189 kg) weight capacity for all connections down to foot-level, the TurboLite™ Edge is compatible with all Miller harnesses, without any add-ons. No cumbersome straps to attach to the harness or special connectors are required for different harness sizes or configurations.

KEY SKU	MFG#	DESCRIPTION
K .....	F03140	.....MFLEC-3/6FT.....Single TurboLite Edge w/ steel locking snap hook, 6ft
K .....	F03141	.....MFLEC-3/9FT.....Single TurboLite Edge w/ steel locking snap hook, 9ft
L .....	F03142	.....MFLEC-4/9FT.....Single TurboLite Edge w/ steel locking rebar hook, 9ft
M .....	F03143	.....MFLEC-18/9FT.....Single TurboLite Edge w/ aluminum captive eye carabiner, 9ft
N .....	F03144	.....MFLEC2-4/9FT.....Twin TurboLite Edge w/ steel locking rebar hooks, 9ft
N .....	F03145	.....MFLEC2-12/9FT.....Twin TurboLite Edge w/ aluminum locking rebar hooks, 9ft

### O, P, Q - MiniLite™ Fall Limiter

The Miller MiniLite Fall Limiter is an 11 ft. self-retracting web lanyard with a quick-activating braking system that limits free falls. In contrast to shock-absorbing lanyards, a Fall Limiter eliminates the need for extended fall distance clearance, minimizing the risk of injuries and making rescue easier.

- Lightweight, compact design, 2.5 lbs for mobility & increased productivity
- Rated for up to a 310-lb. worker
- Corrosion-resistant interior, frame and components, high-impact protective cover
- No annual factory recertification required
- Meets all applicable OSHA, ANSI, and CSA standards
- Includes connectors with 3,600-lb. gate-strength

KEY SKU	MFG#	DESCRIPTION
O .....	F03035	.....FL11-1-Z7/11FT ...MiniLite w/ steel double-lock carabiner & locking snap hook
P .....	F03037	.....FL11-3-Z7/11FT ...MiniLite w/ carabiner/swivel shackle & locking snap hook
Q .....	F03075	.....FL11-4-Z7/11FT ...MiniLite w/ attached 3' cross-arm strap & locking snap hook

Safety Systems is not responsible for errors or omissions. Pictures may not represent advertised item. Check current pricing, availability and promotions at [SafetySystemsHawaii.com](http://SafetySystemsHawaii.com).



## A, B, C - Scorpion Personal Fall Limiters

The lightweight, compact design of the 9 ft. Miller Scorpion Personal Fall Limiter and its dual operation lets you attach directly to the harness D-ring for use as a personal fall limiter or use as a traditional retractable lifeline. No annual factory recertification required. Constructed of corrosion-resistant internal parts and stainless steel & aluminum encased in a high-impact polymer cover. Rated for up to a 310-lb. user. Meets all applicable OSHA, ANSI, and CSA standards

KEY	SKU	MFG#	DESCRIPTION
A	F03112	PFL-2-Z7/9FT	Scorpion w/ steel carabiner & locking snap hook
B	F03063	PFL-4-Z7/9FT	Scorpion w/ carabiner/swivel shackle & locking snap hook lanyard
C	F03121	PFL-6-Z7/9FT	Scorpion w/ rebar hook swivel shackle & locking rebar hook

## D - Titan Fall Limiter

The Titan Fall Limiter offers increased safety over a shock-absorbing lanyard by requiring less fall clearance, making rescue easier and reducing trip hazards. It also increases productivity over a shock-absorbing lanyard by increasing a worker's mobility. Rated for up to a 310-lb. user. Includes 3,600-lb. gate strength connectors.

KEY	SKU	MFG#	DESCRIPTION
D	F03122	TFL-1-Z7/11FT	Titan Fall Limiter w/ steel carabiner, 11'

## E - Black Rhino Cable Self-Retracting Lifeline

Lightweight, repairable, and no annual certification is required, lowering cost of ownership. Designed with stainless steel wire rope to endure the daily rigors of harsh environments. Ideal for concrete construction, welding, steel erection, food processing and warehouse applications. Meets all applicable OSHA, ANSI, and CSA standards. Rated for up to a 310-lb. user. Includes 3,600-lb. gate strength connectors.

KEY	SKU	MFG#	DESCRIPTION
E	F03032	CFL-4-Z7/9FT	Black Rhino SRL, stainless steel swivel & steel double-lock carabiner, swivel snap hook, 9'

## F, G, H - Falcon Self-Retracting Lifelines

Nearly indestructible, the high impact-resistant nylon housing withstands the harsh rigors of the toughest applications. The lightest, most rugged line of composite retractables are designed with smooth, round edges to increase durability. Pound for pound the strongest, most durable retractable.

With corrosion-resistant stainless steel and aluminum internal components, extend service life and reduce replacement costs. Dual swivels (unit top and snap hook) included on all models and a load indicator on the snap hook identifies when the unit needs to be removed from service. No annual factory recertification required. Meets all applicable OSHA, ANSI, and CSA standards. Models with web lifeline rated for up to a 400-lb. user. Models with cable lifeline rated for up to a 310-lb. user. Includes 3,600-lb. gate strength connectors.

KEY	SKU	MFG#	DESCRIPTION
F	F03052	MP16P-Z7/16FT	Falcon 16-ft. web lifeline w/ stainless steel swivel, aluminum carabiner & aluminum snap hook
F	F03056	MP20P-Z7/20FT	Falcon 20-ft. web lifeline w/ stainless steel swivel, aluminum carabiner & aluminum snap hook
G	F03054	MP20G-Z7/20FT	Falcon 20' (6m) galvanized cable lifeline (3/16" [5mm]) with tagline and carabiner
G	F03079	MP30G-Z7/30FT	Falcon 30' (10m) galvanized cable lifeline (3/16" [5mm]) with tagline and carabiner
H	F03059	MP50G-Z7/50FT	Falcon 50' (15m) galvanized cable lifeline (3/16" [5mm]) with tagline and carabiner

## I - MightyLite Self-Retracting Lifelines

Up to 30% lighter than competitive models in their class. They can be permanently mounted for repeated use. Corrosion-resistant stainless steel and aluminum housing and components extend service life. No annual factory recertification required. Carabiner and tagline included. Meets all applicable OSHA, ANSI, and CSA standards. Rated for up to a 310-lb. user. Includes 3,600-lb. gate strength connectors.

## J - MightyLite SRL Swivel Bracket

Reduces wear and increases mobility when using a MightyLite Self-Retracting Lifeline. For applications that include leading edge deck construction, warehouse pickers, bridge construction, steel erection and industrial.

KEY	SKU	MFG#	DESCRIPTION
I	F03077	RL20G-Z7/20FT	MightyLite SRL w/ 20' 3/16" galvanized cable lifeline
I	F03085	RLS30G-Z7/30FT	MightyLite SRL w/ 30' 3/16" galvanized cable lifeline
I	F03078	RL50G-Z7/50FT	MightyLite SRL w/ 50' 3/16" galvanized cable lifeline
I	F03080	RL65G-Z7/65FT	MightyLite SRL w/ 65' 3/16" galvanized cable lifeline
I	F03081	RL65SS-Z7/65FT	MightyLite SRL w/ 65' 3/16" stainless steel cable lifeline
J	F03029	9054EV	MightyLite SRL Swivel Bracket

## RETRACTABLE LIFELINES



Safety Systems is not responsible for errors or omissions. Pictures may not represent advertised item. Check current pricing, availability and promotions at [SafetySystemsHawaii.com](http://SafetySystemsHawaii.com).



## LIFELINE SYSTEMS



### A - TechLine Temporary Horizontal Lifeline System Kit

Introducing premium temporary horizontal rope lifeline (HLL) systems for two workers. The abrasion resistant, low-stretch lifeline provides ultimate durability for tough environments while reducing fall clearance requirements. An in-line system shock absorber reduces forces while O-ring connections allow for ease of mobility. The systems are quick and easy to install, lightweight and portable.

Kit contains: Durable, low-stretch 5/8-in. fluorescent green rope lifeline, lifeline adjuster (prevents overtensioning of system), two heavy-duty cross-arm anchorage straps, shock absorber pack, two connecting O-rings, and waterproof bucket.

### B - SkyGrip™ Wire Rope Lifeline Kit *Special Order*

Miller SkyGrip™ Wire Rope Lifeline may be used in conjunction with approved Miller brand anchorage connectors to provide a temporary horizontal lifeline system that is quick and easy to install.

Miller D-Bolt Anchors may be installed to approve structures to provide a temporary or permanent anchorage. It may be used in concrete substrate or mining friction bolts to provide secure points of attachment.

Kit contains an energy absorber, combo-clamp-thimble, turnbuckle cable, wire rope clip and two anchorage connectors.



### C, D, E - Nylon and Polyester Rope Vertical Lifelines

**C - 198RLS-2-Z7** - 5/8" nylon rope lanyard with one locking snap hook and one choke off loop.

**D - 201RLS-2-Z7** - 5/8" nylon rope lanyard with two locking snap hooks.

**E - 204RLS-2-Z7** - 5/8" nylon rope lanyard with one locking snap hook and one thimble for attaching a carabiner.

### F - Poly Blend Vertical Lifelines

5/8" (16mm) diameter blue polyester/polypropylene blend rope. Standard lifeline lengths are 25 feet (7.6m), 50 feet (15m), 75 feet (23m), and 100 feet (30m); additional lengths are also available.

**F - 300L-Z7** - 5/8" Poly Blend rope lanyard with one locking snap hook and one choke off loop.



KEY SKU	MFG#	DESCRIPTION
A	F04085	HLLR2-Z7/60FT ..... TechLine Horizontal Lifeline System Kit, spans 60'
B	F04059	SG497/60FT ..... SkyGrip Wire Rope Lifeline Kit w/ two 497 Grip Anchors, spans 60'
C	F04076	198RLS-2-Z7/25FTWH ..... 198RLS-2-Z7 lifeline, 25'
C	F03089	198RLS-2-Z7/50FTWH ..... 198RLS-2-Z7 lifeline, 50'
C	F04078	198RLS-2-Z7/75FTWH ..... 198RLS-2-Z7 lifeline, 75'
C	F04074	198RLS-2-Z7/100FTWH ..... 198RLS-2-Z7 lifeline, 100'
D	F02442	201RLS-2-Z7/50FTWH ..... 201RLS-2-Z7 lifeline, 50'
D	F02452	201RLS-2-Z7/100FTWH ..... 201RLS-2-Z7 lifeline, 100'
E	F02443	204RL-2-Z/100FTWH ..... 204RLS-2-Z7 lifeline, 100'
F	F04083	300L-Z7/30FTBL ..... 300L-Z7 Poly Blend Vertical Lifeline, 30'
F	F04087	300L-Z7/50FTBL ..... 300L-Z7 Poly Blend Vertical Lifeline, 50'
F	F04086	300L-Z7/75FTBL ..... 300L-Z7 Poly Blend Vertical Lifeline, 75'
F	F04084	300L-Z7/100FTBL ..... 300L-Z7 Poly Blend Vertical Lifeline, 100'

### G-K - Miller Rope Grabs

Miller Rope Grabs move easily up and down vertical lifelines to provide continuous fall protection, and lock instantly when activated by a fall.

Miller synthetic rope grabs are designed for use with synthetic rope lifelines with a minimum tensile strength of 5,000 lbs. (22kN), secured to an anchorage independent of the worker's platform.

Trailing models offer complete hands-free operation for increased productivity. Corrosion-resistant stainless steel construction.

KEY SKU	MFG#	DESCRIPTION
G	F04045	8172/U ..... Stainless steel manual rope grab, for use with 5/16" wire rope
G	F04046	8173 ..... Compact stainless steel trailing rope grab for 5/8" synthetic ropes
H	F04051	8175 ..... Stainless steel trailing rope grab for 5/8" synthetic ropes

#### Manual Synthetic Rope Grabs

I	F04050	8174/U ..... Stainless steel manual rope grab, for use with 5/8" or 3/4" synthetic rope
J	F04088	8174MLS4-Z/4FTYL..8174 with attached 4' Manyard shock-absorbing lanyard w/ locking snap hook, for use with 5/8" rope
J	F04067	8174MLS6-Z/6F .....8174 with attached 6' Manyard shock-absorbing lanyard w/ locking snap hook, for use with 5/8" rope
K	F04079	8174RLS-Z/2FTWH..8174 w/ attached 2' rope lanyard with locking snap hook, for use with 5/8" rope





## LIFELINE SYSTEMS



### A, B - Poly Steel Rope

Ideal for high-moisture environments. Nylon rope, when wet, will typically reduce in strength by between 10% to 15%, but unlike Nylon, Poly Steel Rope does not absorb water, so will not diminish in strength. This rope is also particularly strong when it comes to resisting damage from ultraviolet light, and its synthetic composition makes it especially resistant to cuts and abrasion, thereby increasing equipment lifetime.

### C, D - Wire Rope & Drop Forged Clamp

The Wire Rope is 3/8 inch thick aircraft cable that possesses a 14,400 pound tensile strength. Must be used with Drop Forged Clamps in horizontal lifeline applications in accordance with system instructions and the judgment of a Qualified Person. The Drop Forged Clamp is made from drop forged steel, and are used to secure cable ends in horizontal lifeline systems. Compatible only with 3/8 inch cable. Wire Rope and Clamp sold separately.

### E - Kernmantle Rope Horizontal Lifeline System

A temporary, reusable, two-person system designed for Fall Arrest applications. It includes (1) Kernmantle Rope, (1) Ultra-Sack storage bag, (2) O-rings, (2) cross arm straps, (1) rope tensioner, and (2) self-closing and self-locking carabiners. The Ultra-Sack is convenient, durable, and ideal for transporting equipment around the jobsite, and also offers protection from contaminants. The two cross arm straps function as durable anchorage connectors that can be reused in multiple applications.

### F - Big Boss Horizontal Lifeline System

A temporary, reusable lifeline system that can be used by up to 4 workers simultaneously in Fall Arrest applications. It may span up to a maximum 82', and includes a rope bag for easy transportation and storage. This system can be easily set-up by just one person.

### G - Horizontal Lifeline Absorbinator Attachment System

The ultimate in horizontal lifeline systems. The Absorbinator is an energy absorber, used in combination with two anchorage connectors, which functions to absorb and reduce impact forces resulting from the energy generated by a fall. This kit includes a variety of equipment configuration options, including cross arm straps, CB Anchors, column and ceiling mounting functionality, and more. The maximum length of any Absorbinator horizontal lifeline system is 100 feet. 2 Absorbinators are required for any system between 60 to 100 feet in length. Each Absorbinator system is designed for use by up to 2 workers in Fall Arrest.

KEY SKU	MFG#	DESCRIPTION
A ..... F04019	.....01330	.....Poly Steel Rope w/ snaphook end, 25' x 5/8"
A ..... F04020	.....01340	.....Poly Steel Rope w/ snaphook end, 50' x 5/8"
A ..... F04068	.....01350	.....Poly Steel Rope w/ snaphook end, 75' x 5/8"
A ..... F04069	.....01360	.....Poly Steel Rope w/ snaphook end, 100' x 5/8"
A ..... F04070	.....01365	.....Poly Steel Rope w/ snaphook end, 150' x 5/8"
A ..... F04071	.....01345	.....Poly Steel Rope w/ snaphook end, 200' x 5/8"
A ..... F04072	.....01346	.....Poly Steel Rope w/ snaphook end, 300' x 5/8"
B ..... F04021	.....01310	.....Poly Steel Rope w/ shock pack, positioning device & 18' lanyard extension, 25' x 5/8"
B ..... F04022	.....01320	.....Poly Steel Rope w/ shock pack, positioning device & 18' lanyard extension, 50' x 5/8"
C ..... F04024	.....01400-60	.....Wire Rope, galvanized, 3/8" x 60'
C ..... F04026	.....999904	.....Wire Rope, vinyl coated, 3/8" x 60'
C ..... F04023	.....01400-100	.....Wire Rope, galvanized, 3/8" x 100'
C ..... F04025	.....999904	.....Wire Rope, vinyl coated, 3/8" x 100'
D ..... F04018	.....01410	.....Drop Forged Cable Clamps for 3/8" wire rope
E ..... F04073	.....04640	.....Kernmantle Rope Horizontal Lifeline System, 100'
F ..... F04066	.....30800	.....Big Boss Horizontal Lifeline 4-Person Kit, 82'
G ..... F04064	.....15044	.....Horizontal Lifeline Absorbinator System, for applications under 60'
G ..... F04065	.....15045	.....Horizontal Lifeline Absorbinator System, for applications over 60'
..... F04063	.....01407	.....O-Ring For Horizontal Lifelines, 3"

### H, I, J - Guardian Rope & Cable Grabs

Removable rope grabs are easy to install. Fits 5/8" or 1/2" safety ropes. Locks automatically when a fall occurs.

Stainless steel cable grabs fit 3/8" or 5/16" cable and travel in both directions automatically. Squeeze to move positioning device, locks automatically.

KEY SKU	MFG#	DESCRIPTION
H ..... F04015	.....01510	.....Cable grab for 3/8" cable
I ..... F04010	.....01508	.....Rope grab for 5/8" and 1/2" ropes
J ..... F04012	.....01507	.....Rope grab with shock pack for 5/8" and 1/2" ropes

*Safety Systems is not responsible for errors or omissions. Pictures may not represent advertised item. Check current pricing, availability and promotions at SafetySystemsHawaii.com.*



## GUARDIAN COMMERCIAL ANCHOR POINTS

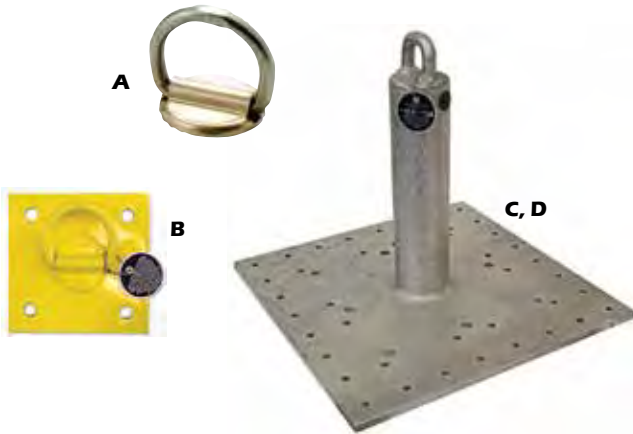

### A - CB-1-W Weld-On Anchor

Forged steel D-ring temporary anchor point. Permanent application permissible if user applies appropriate finish. Weld on steel application.

KEY SKU	MFG#	DESCRIPTION
A.....	F05060.....00610	.....CB-1-W Anchor point

### B - CB-1-B Bolt-On Wall Anchor

Permanent or temporary anchor point. Can facilitate a horizontal lifeline system. Galvanized for corrosion protection. Available with a backer plate for use on a beam or structure capable of withstanding 5,000lbs. Intended for vertical structures only. Cannot be installed in a waterproof manner. Fasteners not included.

KEY SKU	MFG#	DESCRIPTION
B.....	F05055.....00601	.....CB-1-B Anchor, bolt-on flat anchor, galvanized

### C, D - CB-12 & CB-18 Anchors

For use on wood, steel or concrete. Fasteners provided for either wood or steel. Post extends past roofing substrate to keep attachment point high enough that it is still accessible after the roof is complete. Round post works with most off-the-shelf flashing kits. Great for use with retractable or horizontal lifeline systems. Durable galvanized finish. CB-18 is for concrete or special application only. Not suitable for suspension.

KEY SKU	MFG#	DESCRIPTION
C.....	F05047.....00645	.....CB-12 Anchor, raised anchor, 12"
D.....	F05054.....00656	.....CB-18 Anchor, raised anchor for concrete, 18"
D.....	F05122.....00657	.....CB-18 Anchor, raised anchor for metal of wood, 18"



### E - D-Ring Anchor Plate

Bolt or weld to structure. Two 1/2" attachment holes. Stainless steel. Plate size 1/4" x 2" x 4 1/4"

### F - 5K Concrete Anchor

For use in 12" thick cured concrete. Max capacity of 400 lbs. and ultimate breaking strength of 5,000 lbs. Fits 3/4" dia. X 3" deep holes.

### G - 10K Concrete Anchor

For use in 10" thick cured concrete. Max capacity of 400 lbs. and ultimate breaking strength of 10,000 lbs. Fits 1" dia. X 4.5" deep holes.

### H - G-Bolt Precast Hollow Core Concrete Anchor

Designed for safely tying off to precast concrete. May be installed in both concrete and steel substrates, and allows for a single user to tie-off in Fall Arrest, Restraint, and Work Positioning applications. Certified for use by workers of up to 420 lbs and is capable of withstanding loads of up to 5,000 lbs.

### I - Bolt Hole Anchor

A reusable 5,000 lb. certified anchorage connector that can be used in either horizontal or vertical applications. Simply squeeze to release its locking mechanism, inserted into a compatible hole ranging from 3/4" to 1—1/4" in width, and then released to reengage the locking mechanism.

### J - Concrete Anchor Strap

Sheathed in heavy-duty nylon webbing to protect the inner core webbing from abrasion and wear. Good for one use, cut off when the job is complete.

### K - Premium Cross Arm Straps

Twice as durable with dual enforced webbing and heavy duty stitching. The heavy duty wear pad protects the structural webbing against abrasion and snags.

### L - Cross Arm Straps

To use, loop over a steel support beam or other compatible anchor, and pull the small D-ring through the pass-through loop (or second, larger D-ring). Connect to a compatible lanyard or SRL, and you are ready to work.

KEY	SKU	MFG#	DESCRIPTION
E.....	F01009.....	00360	.....D-Ring Anchor Plate, stainless steel, 2 hole
F.....	F01001.....	00235	.....5K Concrete Anchor, fits 3/4" dia. X 3" hole
G.....	F01002.....	00236	.....10K Concrete Anchor, fits 1" dia. X 4.5" hole
H.....	F05132.....	00365	.....G-Bolt Precast Hollow Core Concrete Anchor
I.....	F05139.....	00230	.....Bolt Hole Anchor
J.....	F05062.....	10705	.....Concrete anchor strap, D-ring end, 3'
J.....	F05043.....	10710	.....Concrete anchor strap, loop & D-ring end, 3'
J.....	F05044.....	10715	.....Concrete anchor strap, loop & D-ring end, 4'
K.....	F05045.....	10785	.....Premium Cross Arm Strap with heavy duty wear pad, 3'
K.....	F05048.....	10786	.....Premium Cross Arm Strap with heavy duty wear pad, 4'
K.....	F05046.....	10787	.....Premium Cross Arm Strap with heavy duty wear pad, 6'
K.....	F05018.....	10790	.....Premium Cross Arm Strap with heavy duty wear pad, 10'
K.....	F05119.....	10791	.....Premium Cross Arm Strap with heavy duty wear pad, 12'
K.....	F05120.....	10792	.....Premium Cross Arm Strap with heavy duty wear pad, 15'
K.....	F05121.....	10793	.....Premium Cross Arm Strap with heavy duty wear pad, 20'
K.....	F05022.....	10794	.....Premium Cross Arm Strap with heavy duty wear pad, 30'
L.....	F05042.....	01640	.....Cross Arm Strap w/ loop end, 3'
L.....	F05125.....	01620	.....Cross Arm Strap w/ loop end, 6'
L.....	F05041.....	01625	.....Cross Arm Strap w/ 2 D-rings, 6'

Safety Systems is not responsible for errors or omissions. Pictures may not represent advertised item. Check current pricing, availability and promotions at SafetySystemsHawaii.com.



## GUARDIAN COMMERCIAL ANCHOR POINTS

### A - Skyhook™ Anchors

The Guardian Fall Protection Skyhook line of anchorage connectors are made from powder-coated steel for increased durability and weatherproofing, and fit roof pitches from flat to 12/12. Skyhook Anchors can be installed on wood (3/4 inch CDX plywood or better) and metal (20 gauge or thicker) substrates, and are perfectly suited for a variety of fall protection applications.

### B - Swivel Top for Skyhook™

The Skyhook™ Swivel Top is great for the first-worker up system. The swivel top is easy to install as it mounts on top of the Skyhook™ anchor point via its removable and reusable bolt-on application. This product allows for a self-retracting lifeline to swivel a complete 360 degrees. This product does not include a Skyhook™ or retractable lifeline.

### C - Screw-Down Metal Roof Anchor

Reusable temporary anchor point designed for use with retractable life lines. Mounts to flat wood or metal roofs. Fits most retractable lifelines up to 50'. Allows retractable to rotate 360. Wood/Metal Fasteners provided.

### D - 2-Way Universal Standing Seam Roof Clamp

The Guardian Fall Protection 2-Way Universal Standing Seam Clamp is lightweight, reusable and easy-to-use. This product possesses an all steel construction with zinc electroplate finish making it very durable. The clamp also features a unique, reversible design that allows for seams up to 1-inch wide. The MR-24, VSR or similar profiles can be covered with one clamp.

### E - Standing Seam Roof Clamp

Reusable temporary anchor point designed for use with retractable lifelines. Pinch mounts to standing seams. Legs adjust 24"- 36" to fit seam spacing. Fits most retractable lifelines up to 50'. Allows retractable to rotate 360°.

### F - Swivel Concrete Anchor Kit

Specially designed to include a visual indicator that allows the user to clearly see when it is installed correctly. This anchorage connector is composed of high strength steel and stainless steel to make it capable of functioning in a variety of rough environments, and functions to rotate 180° to allow for increased mobility.

### G - 10K Mega Swivel Anchor

Rated for four men horizontal lifeline systems. This particular anchor rotates 360 degrees and flips 180 degrees. The MEGA swivel anchor can be used on steel flanges or concrete substrates. The safe working load for this product is 2,000 pounds and has an ultimate breaking strength of 10,000 pounds. This anchor is composed of drop forged alloy steel.

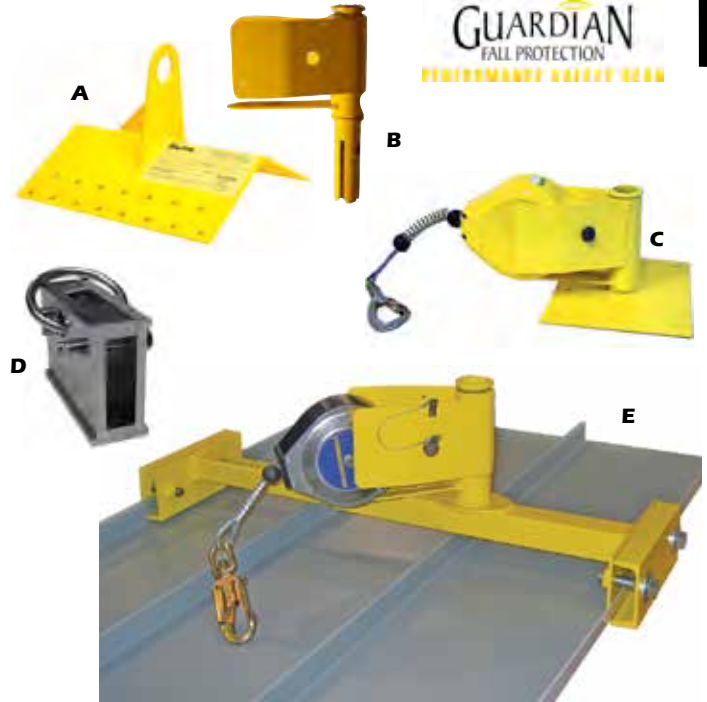

KEY	SKU	MFG#	DESCRIPTION
A	F05067	....00301	.....Skyhook Anchor, for flat pitch roofs, galvanized steel
A	F05069	....00311	.....Skyhook Anchor, 1/12 - 3/12 pitch roofs, galvanized steel
A	F05123	....00320	.....Skyhook Anchor, 4/12 - 6/12 pitch roofs, powder-coated steel
A	F05071	....00321	.....Skyhook Anchor, 4/12 - 6/12 pitch roofs, galvanized steel
A	F05061	....00352	.....Skyhook Flashing, Primer Coating
A	F05072	....00359	.....Skyhook Gasket, Large
A	F05073	....00358	.....Skyhook Gasket, Small
B	F05031	....00380	.....Skyhook Swivel Top, use with Guardian's Skyhook Anchor
C	F01006	....00255	.....Screw-Down Metal Roof Anchor
D	F05066	....10600	.....2-Way Universal Standing Seam Roof Clamp
E	F01005	....00250	.....Standing Seam Roof Clamp for Metal roof, adj. 24"-36"
F	F05010	....00242	.....Swivel Concrete Anchor Kit
G	F01003	....00238	.....10K Mega Swivel Anchor
G	F05012	....00231	.....Mega Swivel Replacement Bolt for Steel, 5/8" X 4"
G	F05133	....00239	.....Mega Swivel Replacement Bolt for Concrete, 3/4" X 5"

## Beamer Series

Beamer Series™ provides quick, easy-to-use, cost-effective way to attach to an I or H beam flange.

### H - Beamer 2000+

Drawing from the already superior features of the Beamer 2000, the Beamer 2000+ offers a D-ring that both pivots and swivels, adjustment levers at the top of the anchor instead of the side to reduce the likelihood of accidental impact adjusters, and even eliminates a few ounces of weight (now weighing just 3.2 lbs.!) Perfect for a wide range of fall protection needs when working with structural steel I-beams.

### I - Beamer BMR 18-2

BMR 18-2 features a ratcheting end piece for simple installation. Fits beams 8"-18" wide and flanges up to 2". Top flange only.

KEY	SKU	MFG#	DESCRIPTION
H	F05056	....00102	.....Beamer 2000+, sliding anchor for beams to 3.5"-14" wide
I	F05057	....00120	.....Beamer BMR 18-2 Anchor, for beams to 8"-18" wide



*Safety Systems is not responsible for errors or omissions. Pictures may not represent advertised item. Check current pricing, availability and promotions at SafetySystemsHawaii.com.*

## GUARDIAN COMMERCIAL ANCHOR POINTS



### A - Rope Anchor

Convenient lifeline connection point that's safer than tying a knot. Reusable lightweight aluminum. Easy instructions for tie off. Stays taut, but simple to untie. Attach carabiner to top hole for attachment to anchor point.

KEY SKU	MFG#	DESCRIPTION
A..... F05040	.....01300	.....Rope Anchor



### B - EcoAnchor

In direct partnership with CHECKMATE, an industry leading fall protection manufacturer in the UK, Guardian is excited to offer the EcoAnchor, a water filled neoprene counterweight fall arrest anchor system. This anchor has been tested and approved on a wide variety of low slope roofs, weighs less than 17 pounds when empty, and comes with a specialized carrying case for stowing. It requires no holes to be drilled in the substrate, and without any heavy weights having to be lifted to the working surface.

KEY SKU	MFG#	DESCRIPTION
B..... F05014	.....30801	.....EcoAnchor Water Filled Anchor, 4'4" x 4'4" when full



### C - Angel Anchor Non-Penetrating System

The Angel Anchor provides an ideal solution when you need a versatile and single tie-off point on a roof top where penetration is not an option.

The Angel Anchor System is designed for use by persons with the combined weight (tools, clothing, etc.) of no more than 310lbs.

You can span two Angel Anchors with our 60ft. HLL rope system (part #04628) and have 2 workers in restraint or fall arrest.

- Non-penetrating, free standing unit with rubber anti-skid pads on bottom of base plates
- Each plate weighs 45lbs. Total unit weighs 575lbs
- Actual units measure 6'7" long and 5'2" wide
- Plated, galvanized and painted options available
- SRL swivel attachment option
- You can span two Angel Anchors with our 60ft. HLL rope system (part #04628) and have 2 workers in restraint or fall arrest.

\* Does not include Skyhook Swivel Top or Leading Edge Retractable.

KEY SKU	MFG#	DESCRIPTION
C..... F01007	.....00260	.....Angel Anchor System, single tie off, non-penetrating
C..... F05013	.....15501	.....Angel Anchor/C-Slab Grabber Replacement Pins
C..... F05015	.....999900	.....Angel Anchor Pin Platform to Spine
C..... F11252	.....999999	.....Angel Anchor Replacement Anti-Skid Pad
C..... F05031	.....00380	.....Skyhook Swivel Top

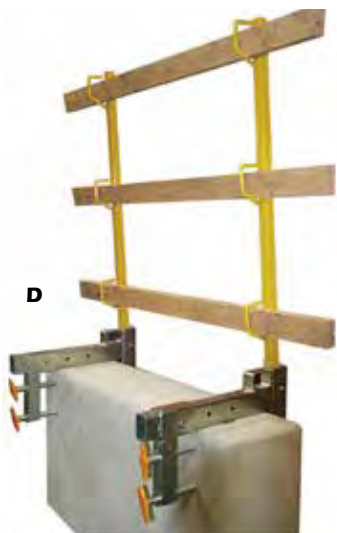

large easy-to-grip adjustment handles for quick set-up and proper securement



Used it for the placement of guardrail uprights, single point tie-off, or in conjunction with our Horizontal Rope Lifeline



### D - Parapet Anchor System

The Parapet Anchor system has two unique features in that you can use it for the placement of guardrail uprights or use as an anchorage connector for personal fall arrest, restraint, work positioning or suspension

#### PRODUCT FEATURES:

- Single point tie-off rated for 5000 lbs.
- Costs 20% less than other comparable brands
- Durable, reusable and versatile system
- Works with 52" Guardrail Post (61133)
- Integrated safety pin for secure set up
- Use w/ shock absorbing lanyards & retractables
- Meets OSHA standards for guardrail and an anchor point
- Only one option in use at a time. For example: You cannot use the guardrail system while using the single point tie-off.

KEY SKU	MFG#	DESCRIPTION
D..... F05050	.....15171	..... Parapet Anchor System, use w/ guardrails, anchorage or horizontal lifeline





## GUARDIAN RESIDENTIAL ANCHOR POINTS



### A, B - Ridge-It Anchors

Stainless steel, easy-to-install tie-off point on each side of the roof for one worker. Two workers cannot be attached to the same unit. Install into a truss every 10 ft. of roofline. Low profile design make only the D-rings visible after installation. Seal and cover with ridge cap for permanent installation. Nails included. The 00510 comes with Butyl strips and stainless steel fasteners.

### C - Snappy Disposable Anchor

Disposable roof anchor for the ridge line. Fits any pitch. No removal necessary, just hammer tab over to flatten after use. Wood fasteners included.

### D - Temper Reusable Anchor

Reusable anchor for wood residential construction. Provides protection for one worker. Temper anchors are tough, long lasting, reusable and fits up to 12/12 pitch roofs. Anchor can be removed easily and taken to the next job. Meets all applicable OSHA and ANSI standards.

### E - Truss Boss Kit

Provides everything required for the set-up of a premium roof truss anchor. In addition to a non-corrosive Truss Boss Anchor, this kit also includes waterproof flashing for both composite and tile roofs, and also an anchor cap specially designed to protect the Truss Boss from weather, as well as to not blow off in high winds. Can be installed on the truss while the truss is still on the ground for additional safety, and the entire kit can be installed without penetrating roof sheathing. This kit is ideal for Fall Arrest and Restraint applications, and is supplied with all necessary fasteners.

### F - Halo Anchor

Removable and reusable 1/4" thick steel roof anchor. Complete with zinc plated forged alloy steel O-ring. Nail or bolt into the roof member. Designed to be removable, it may be used again after an inspection.

### G - HitchClip®

The HitchClip® is the most revolutionary residential fall protection roof anchor ever made. Made from lightweight and durable powder-coated aluminum, the HitchClip® is easy to install, and functions as a permanent rooftop anchor. Thanks to its patent pending "key-hole" design, the HitchClip® can be used in combination with a large variety of accessories, allowing it to be used to set up guardrail systems, staging areas, and more.

### H - Bull Ring Anchor

Perfectly suited for personal fall arrest, restraint, or work positioning applications. For all applications, the worker weight capacity range (including all clothing, tools, and equipment) is 130 to 420 pounds. Substrate must be roof truss or support beam that is minimum of 3" thick CDX or better. All fasteners (use either six 16d, 3" long 8 gauge nails or three 1/4" x 3" zinc-plated steel hex head lag screws) must be fully embedded in the substrate.

### I - Window Gap Anchor

The Guardian Fall Protection Gap Anchor is an ideal anchorage connector for tie-offs in the interior of a building or a window opening. The Gap Anchor is composed of lightweight aluminum and fits openings from 24" to 48" wide. The entire system is lightweight and durable, and helps create an anchor point that enables even the most difficult job to get done safely. Use with optional SRL cradle part # 00380 (sold separately) for use in combination with SRLs. Must be used with and ANSI L.E. (leading edge) SRL.

KEY	SKU	MFG#	DESCRIPTION
A	F05063	00500	Ridge-It Anchor, 9.75" single D-ring
A	F05065	00515	Ridge-It Anchor, 9.75" single D-ring, For tile roofs
B	F05141	00510	Ridge-It Anchor, 18" double D-ring
C	F05077	00710	Snappy Disposable Anchor w/ nails
D	F05033	00455	Temper Reusable Anchor, for any pitch w/ fasteners
E	F01011	00420	Truss Boss Anchor
F	F01016	00482	Halo Anchor with O-ring
G	F04080	10566	HitchClip Anchor Point, black
G	F04081	10567	HitchClip Anchor Point, brown
G	F04082	10568	HitchClip Anchor Point, gray
H	F05016	00484	Bull Ring Anchor, wood fasteners included
I	F05051	15176	Window Gap Anchor, fits openings from 24" to 48"



*Safety Systems is not responsible for errors or omissions. Pictures may not represent advertised item. Check current pricing, availability and promotions at SafetySystemsHawaii.com.*



## MILLER ANCHORAGE CONNECTORS

### A - D-Bolt Anchors

1/2-inch (13mm) diameter D-bolt; 1-1/4 inch (32mm) long; one-piece unit with lock washer and nut. Accommodates working thicknesses up to 3/4".

### B - Concrete D-Bolt

Concrete D-Bolt Anchorage Connector includes a 5/8-inch stud-type expansion anchor that is ideal for applications with concrete and lightweight concrete that meet required specifications (min. 2,000 psi). Can be installed on a vertical wall or overhead for versatility.

### C - Push-Thru Eye Bolt

Spring-action anchorage connector offers simple one-hand installation and can be used for a wide range of applications. Fits 3/4 inches dia. holes and includes the integral SofStop Shock Absorber. 400 lbs. maximum capacity.

### D - Wire Hook

Stainless steel Wire Hook connects to various approved anchorages including railings, small I-beams, angle iron and scaffolding. 400 lbs. maximum capacity.

### E - Shadow Beam Anchors

Miller Shadow Beam Anchors connect horizontally to a wide range of I and H beam flanges. Once attached, the units slide along the beam with the worker to provide increased safety, mobility and productivity.

### F - Cross-Arm Straps

Wraps around I-beams and other structures and attaches with a 2-inch D-ring that slips through a 3-inch D-ring to form a secure attachment point. 400 lbs. maximum capacity.

### G - Grip Reusable Concrete Anchorage Connectors

Used for concrete vertical or overhead/ceiling surfaces with a compression strength of at least 3,000 psi. When job is complete, remove and reuse in next location. 400 lb. max capacity.

### H - RA15-1 Reusable Roof Anchor

Reusable roof anchor installs on various pitch roofs and offers a D-ring for connecting device attachment. 10/box

### I - RA35-1 Reusable Roof Anchor

Single person anchor for flat roofs, with swivel D-ring. w/16D nail hardware. 5000 lbs tensile strength.

### J - Single D™ Permanent Roof Anchor

The Single D permanent roof anchor is designed to provide one (1) D-ring anchorage point when securely installed on a wood roof sub-surface or vertical wall. Stainless steel construction; plated steel D-ring. Accommodates single user for fall protection.

### K - Rebar Hook Anchor

Designed to facilitate anchoring to scaffolding, pipe or angle iron. 310 lbs.

maximum capacity.	KEY	SKU	MFG#	DESCRIPTION
A.....	F05084	....	415	.....D-Bolt Anchor, permanent 1/2" eyebolt anchor
B.....	F05085	....	417C	.....Concrete D-Bolt Anchor, with concrete expansion bolt
C.....	F05086	....	420/22IN	.....Push-Thru Eye Bolt Anchor
D.....	F05090	....	470	.....Wire Hook Anchor
E.....	F05105	....	8814-12	.....Shadow Beam Anchor, fits 4"-12" flanges
F.....	F05103	....	8183/3FTGN	.....Cross arm strap, green, 3'
F.....	F05099	....	8183/6FTGN	.....Cross arm strap, green, 6'
F.....	F05100	....	8183/12FTGN	.....Cross arm strap, green, 12'
F.....	F05101	....	8183/15FTGN	.....Cross arm strap, green, 15'
F.....	F05102	....	8183/22FTGN	.....Cross arm strap, green, 22'
F.....	F05104	....	8185C/2FTGN	.....Disposable 1-3/4" concrete rebar anchor strap w/ outer nylon sleeve
G.....	F05095	....	496	.....Grip Reusable Concrete Anchor, 5,000 lb. ultimate strength
G.....	F05096	....	497	.....Grip Reusable Concrete Anchor, 10,000 lb. ultimate strength;
H.....	F05107	....	RA15-1	.....RA15-1 Reusable Roof Anchor with attachment D-rings and screws, 10/box
I.....	F05111	....	RA35-1	.....RA35-1 Reusable Roof Anchor, flat roof anchor
J.....	F05126	....	RA41/	.....Single D Permanent Roof Anchor, Includes Hardware
K.....	F05093	....	480-Z7/19INGN	.....Rebar Hook Anchor, Green Webbing, 19"

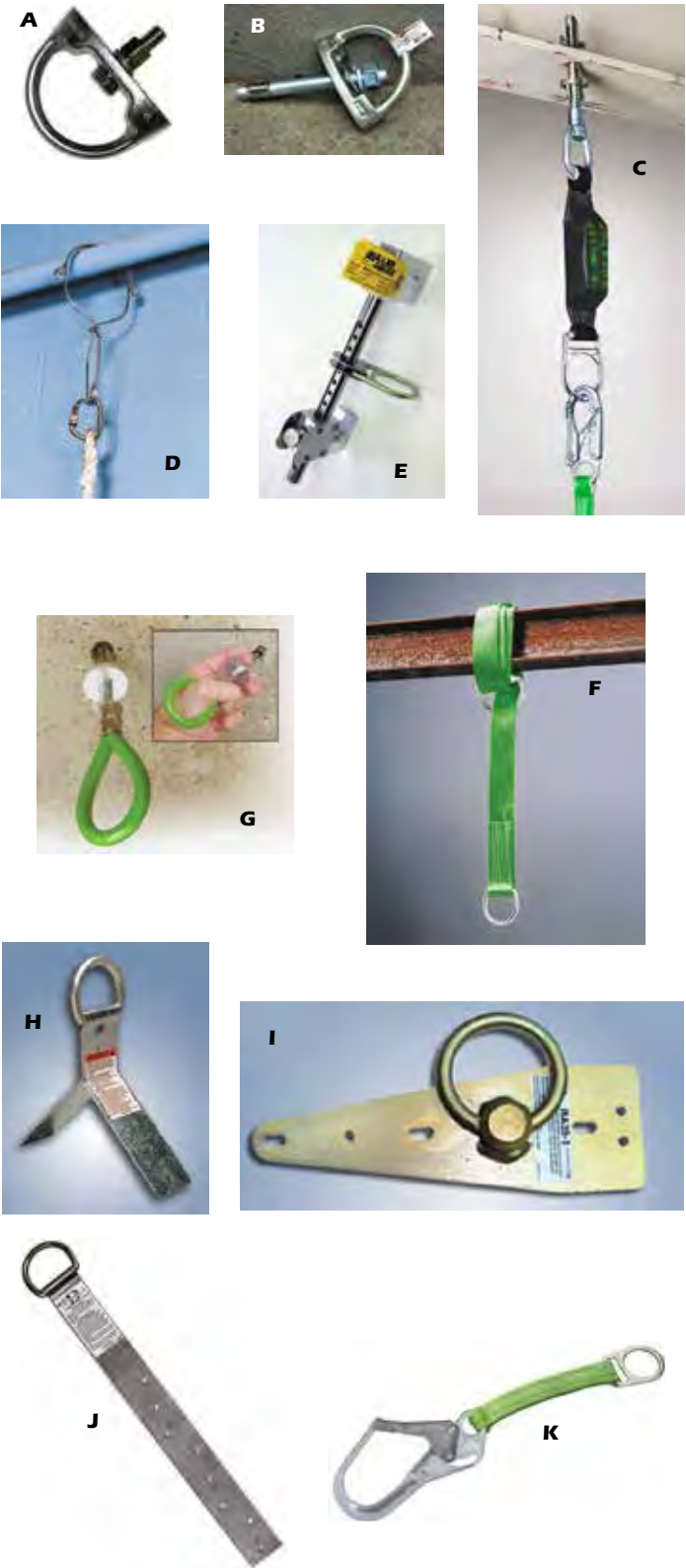

Safety Systems is not responsible for errors or omissions. Pictures may not represent advertised item. Check current pricing, availability and promotions at [SafetySystemsHawaii.com](http://SafetySystemsHawaii.com).



## ESCAPE AND RESCUE



### A - SkyORB Overhead Rotational Boom Anchor

*Special Order*

The new Miller SkyORB™ Overhead Rotational Boom Anchor provides a safe overhead anchorage that is designed specifically for use around vehicles, utilizing the vehicle weight to secure the anchor for proper fall arrest, eliminating the need for heavy and bulky counter weights. The SkyORB™ Anchor is a pre-engineered system that replaces the need for very expensive, custom engineered, fixed overhead anchor systems. Provides the worker with an easy and quick connection with their fall arrest system while working at height.

KEY	SKU	MFG#	DESCRIPTION
A.....	F05134	.....	SORBSYS.....SkyORB Overhead Rotational Boom Anchor, special order



### B - Hurt Man Bucket Truck Rescue System

This system is ideal for easily lifting an injured victim out of an aerial basket. The water resistant bag is designed to be mounted on the boom where it can be easily accessed in the event of a rescue. A specially designed deployment strap allows the bag to be mounted higher on the boom, ensuring the victims feet will clear the lip of the basket, while still providing easy accessibility to the rescuer, allowing them to deploy the components of the system from the bag. Pulleys are made of marine grade stainless steel and provide a 4 to 1 mechanical advantage. A 7/16" diameter braided rope allows for up to a 20' lift and reduces twisting of the pulleys. The larger diameter rope also provides the rescuer a better grip while lifting, even when wearing gloves.

KEY	SKU	MFG#	DESCRIPTION
B.....	F10047	.....	3813.....Hurt Man Bucket Truck Rescue System

Safety Systems is not responsible for errors or omissions. Pictures may not represent advertised item. Check current pricing, availability and promotions at SafetySystemsHawaii.com.



### C - 3M™ DBI-SALA® Rollgliss™ R550 Rescue and Descent Device

The Rollgliss™ R550 offers the choice of controlled descent rescue, evacuation or the versatility of assisted rescue with lifting capabilities. This state-of-the-art, fully automatic controlled descent device can be used for rescue and evacuation from heights up to 1,640 ft. for one user 310 lbs. or 575 ft. for two users totaling 620 lbs. It features 3/8 in. super static kernmantle rope, and is configured with connecting hardware at each end of the lifeline to operate in both directions. During assisted-rescue scenarios, a fallen worker can be attached to the R550 device, raised to a point that allows their fall arrest device to be removed, then lowered to the ground safely. Kit contains 100 ft. rescue and descent kit with rescue wheel, 4 ft. anchor sling, 2 carabiners and carrying bag.

KEY	SKU	MFG#	DESCRIPTION
C.....	F08097	.....	3327100.....DBI-SALA® Rollgliss™ R550 Rescue and Descent Device

## VISIT US ONLINE



Verify current pricing & availability  
 See all the new product arrivals  
 Information on rentals and services  
 SafetySystemsHawaii.com



## ESCAPE AND RESCUE



**GUARDIAN**  
FALL PROTECTION  
PERFORMANCE SAFETY GEAR

### A - Rapid Deployment Rescue Ladder *Special Order*

Specially designed to facilitate the rescue of fallen workers at significant heights, and is thus particularly applicable for the wind energy industry. This durable ladder system is manufactured with unique ladder standoffs to make footholds easier and self-rescue more likely. It is also capable of supporting up to 2 worker at once (maximum 310 pounds each, including all equipment), thereby allowing a rescuer to climb down to assist a fallen worker.

### B - Aerial Lift Self Rescue Ladder

A portable 14' nylon web ladder to assist with self-rescue for applications such as aerial lifts, bucket trucks, and elevated work surfaces. A twist-lock carabiner attaches to an anchorage point, a 1/8" nylon rope tagline drawstring with swivel bolt snap is attached to the user's harness, and to a lightweight, durable bag. In the event of a fall, the user releases the ladder by pulling on the drawstring and then climbs back to the cherry picker or work surface.

### C - Gotcha Rescue Kit *Special Order*

Most rescue equipment available on the market is designed for falls at extreme heights or specialized situations, the Gotcha Kit is designed for workers who use more common fall protection equipment. This kit works effectively with either conscious or unconscious victims, allows a single rescuer to carry out the rescue from a point of safety, and provides the option of either lowering the fallen worker to the next lowest level, or raising them back up to the nearest point of safety. It is suitable for the rescue of workers using either lanyards or self-retracting lifelines. To perform a rescue, the rescuer must have specific rescue training.

### D - Gotcha Shark Kit

Ideal for those for whom heights are a central part of their job, such as those who consistently work from towers or masts. This kit is suitable to perform rescues of workers using lanyards, vertical arrest systems, and web retractable lifelines. The Shark Kit functions by first attaching a descent kit to the full-body harness of the victim, then cutting their primary attachment with a unique, bladeless cutter. The rescuer then descends down to the victim, collects them, and assists them in descending to safety. Rated for maximum loads of up to 660 pounds. To perform a rescue, the rescuer must have specific rescue training.

### E - Gotcha Fire & Rescue Kit

Designed for professionals of the fire and rescue industry. This kit provides a flexible solution to rescues involving vertical, horizontal, and tensioned lines. It allows victims to be recovered without the need to cut them free due to its unique raising and lowering functionality, and can be used in numerous applications in combination with a second kit. When two kits are used, the added functionality is added of being able to raise and lower the victim without the need to reconfigure the system, as well as allowing the rescuer to lower themselves down to the victim and assist them in reaching a point of safety. To perform a rescue, the rescuer must have specific rescue training.

### F - Gotcha Constant Rate Descent Kit

Specially designed constant rate descent device suitable for both rescue and evacuation. It allows for a rescuer to raise or lower the fall victim to the nearest point of safety, or for a single user to descend to safety at a rate controlled by the equipment. No assembly is required by the user, and the kit is rated for maximum loads of up to 495 pounds. To perform a rescue, the rescuer must have specific rescue training.

KEY	SKU	MFG#	DESCRIPTION
A	F08002	15023	Rapid Deployment Rescue Ladder, 12', special order
B	F08025	9058/15FTBK	Aerial lift self-rescue 15' ladder
C	F08090	53027	Gotcha Rescue Kit, 160' Rope, special order
C	F08095	53028	Gotcha Rescue Kit, 325' Rope
C	F08091	53030	Gotcha Rescue Kit, 655' Rope
D	F08092	53036	Gotcha Shark Rescue Kit, 215' Rope
E	F08094	53034	Gotcha Fire & Rescue Kit, 195' Rope
F	F08093	53032	Gotcha Constant Rate Descent Rescue Kit, 195' Rope

Safety Systems is not responsible for errors or omissions. Pictures may not represent advertised item. Check current pricing, availability and promotions at SafetySystemsHawaii.com.



## GUARDRAIL SYSTEMS

### A - Guardian G-Rail

The Guardian Fall Protection Guardrail is part of the ultimate free-standing fall prevention system—the G-Rail. An often overlooked option in the world of fall protection, guardrails and warning lines function to block workers from exposure to fall hazards, often entirely eliminating the need for other types of fall protection equipment. The Guardrail component of the G-Rail System is made from powder-coated steel for supreme durability and weather resistance, and is compatible with both the QuickSet Multi-Directional Baseplate and standard Guardrail Baseplate.



### B - Guardrail Baseplate

The Guardian Baseplate is the standard option for the attachment and anchorage of Guardian Guardrails, and is one of the two baseplate options for the ultimate free-standing fall prevention system—the G-Rail. It is composed of hot dipped, galvanized steel for superior durability and weather resistance, and will never contribute to rooftop stain or rust. It is skid resistant and requires no rooftop attachment.

### C - QuickSet Multi-Directional Baseplate

The Guardian Fall Protection QuickSet Multi-Directional Baseplate is part of the ultimate free-standing fall prevention system—the G-Rail. It requires no penetration of the substrate, offers four toeboard attachment points, and is composed of powder-coated steel for superior durability and weather resistance. Fast and easy to install, the QuickSet Multi-Directional Baseplate is perfect for almost any fall prevention application.

### D - Guardrail Toeboard Attachment

Intended for use with the standard Guardrail Baseplate part # 15180. It requires no penetration of the substrate, and is composed of hot dipped galvanized steel for increased durability and weather resistance. This attachment provides easy adaptability of guardrail systems, and complies with both OSHA and ANSI standards. Toeboards are required if any risk exists for tools, equipment, or materials to fall down from the working surface, and on all roofs with slopes greater than 4/12 (vertical/horizontal).

### E - Guardrail Safety Swing Gate

Perfect for jobsites with controlled access areas. Compatible with all Guardian G-rails, simply install the Safety Swing Gate at the location where workers will transition to an unprotected area, then continue the G-rail system as normal. With the Safety Swing Gate workers can work safely and securely protected by a fall prevention system, while still able to access fall hazards as necessary.

KEY	SKU	MFG#	DESCRIPTION
A	F06031	15181	Guardian Guardrail, yellow, 42" x 10'
A	F06044	15182	Guardian Guardrail, yellow, 42" x 8'
B	F06043	15180	Guardian Guardrail Baseplate 30" x 10"
C	F06030	15178	Multi-Directional G-Rail Baseplate
C	F06062	H00043	Replacement Pins for Multi-Directional G-Rail Baseplate, 4/set
D	F06051	15184	Guardrail Toeboard Attachment, short, 10"
D	F06052	15185	Guardrail Toeboard Attachment, long, 21.25"
E	F06035	15105	Guardrail Safety Swing Gate, 18"
E	F06036	15110	Guardrail Safety Swing Gate, 24"
E	F06037	15111	Guardrail Safety Swing Gate, 36"

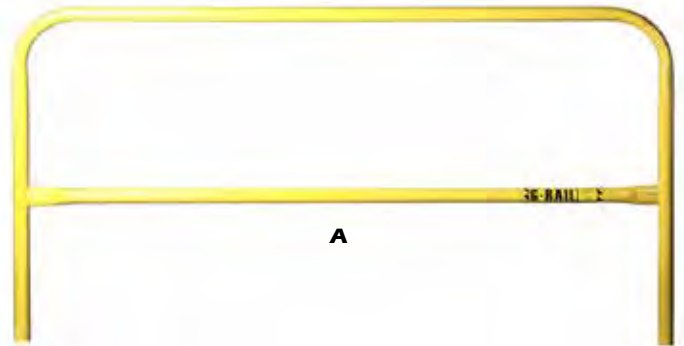

### F - Slab Grabber

The Guardian Fall Protection C-Slab Grabber is the perfect solution for installing guardrail systems on concrete decking. This specially designed guardrail system includes an anti-slip grip, a quick adjust handle, and a back-up safety pin that functions to ensure complete system integrity, all of which serve to meet or exceed compliance with all applicable OSHA regulations. The C-Slab Grabber is fast and easy to install, and adjusts to fit concrete slabs of up to 36 inches thick. It is compatible with 2x4" and 2x6" boards, as well as cable or snap-on metal railings, is very affordable, and its rugged construction makes it extremely resistant to corrosion and damage.

KEY	SKU	MFG#	DESCRIPTION
F	F06045	15500	C-Slab Grabber, compatible with 2" x 4" and 2" x 6" boards

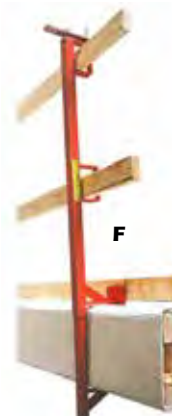

## GUARDRAIL SYSTEMS



### A - Parapet Clamp Guardrail

The Guardian Fall Protection Parapet Clamp Guardrail is an economical and easy to use system. An often overlooked option in the world of fall protection, guardrails and warning lines function to block workers from exposure to fall hazards, often entirely eliminating the need for other types of fall protection equipment. Each clamp is provided with a corresponding guardrail post, which is compatible with both 2x4" boards and snap-on metal rails. This system can fit any parapet from 4 to 24 inches in width, and an entire system can be easily installed by one person, frequently without the need for ladders or scaffolding.

KEY	SKU	MFG#	DESCRIPTION
A	F06038	15170	Parapet Clamp Guardrail



### B - Guardrail Post

Compatible with our residential guardrail system and parapet clamp guardrail system. It is compatible with 2x4" boards and snap-on metal rails, is incredibly lightweight (only 4 pounds), and is 42 inches tall, keeping it exactly in line with current OSHA regulations. Guardrail Posts must be spaced at a maximum of 8 feet apart.

### C - Guardrail Post Receiver

Compatible with the Guardian Guardrail Post, and allows for the installation of guardrail systems flush against outside walls. It may be installed in both wood and concrete substrates, and is composed of powder-coated steel for superior durability and weather resistance. The Guardrail Receiver is reusable for multiple installations.

### D - Guardrail Gusset Mount

Gusset mounts bring guardrail posts flush with outside walls. Made of galvanized steel and mounts with screws or nails. Saves 40% of installation labor. Reusable.

KEY	SKU	MFG#	DESCRIPTION
B	F06016	61133	Guardrail Post, 52" height
B	F06060	15175	Guardrail Post, 42" height
C	F06041	15158	Guardrail Mounting Receiver
D	F06024	61027	Guardrail Gusset Mount

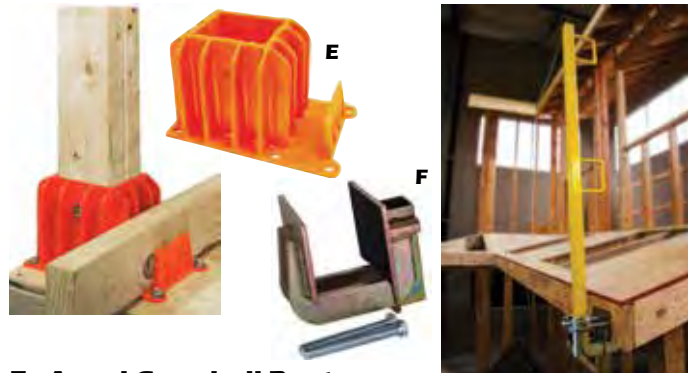

### E - Angel Guardrail Boot

The Guardian Fall Protection Angel Boot functions to increase the support of a guardrail system through its durable, high-strength plastic design and reinforced gussets, letting it withstand even the harshest of work environments. It is easy to install, can be attached to both wood and concrete, and is reusable for multiple installation applications (always use new fasteners for each new installation). Colored safety orange for high visibility, the Angel Boot also incorporates a simple to use toeboard slot. It is an inexpensive option for both residential and commercial applications.

### F - Friction Fit Bracket for Guardrail Posts

Specifically designed to protect the gable end of the roof, this bracket fits securely onto fascia boards to create an easy to install perimeter guardrail system. Made from zinc plated steel, this bracket is supremely durable, and the friction tape applied to both clamp faces further enhances its attachment to the fascia board. The Friction Fit may be used in combination with guardrail posts of 52, 65, and 74 inches high, all of which are compatible with both 2x4" boards and snap-on metal railings.

KEY	SKU	MFG#	DESCRIPTION
E	F06047	15188	Angel Guardrail Boot, orange
F	F06039	15026	Friction Fit Bracket for Guardrail Posts

Safety Systems is not responsible for errors or omissions. Pictures may not represent advertised item. Check current pricing, availability and promotions at SafetySystemsHawaii.com.

## VISIT US ONLINE



Verify current pricing & availability

See all the new product arrivals

Information on rentals and services

[SafetySystemsHawaii.com](http://SafetySystemsHawaii.com)



## GUARDRAIL SYSTEMS

### A, B, C - BodyGuard Rail™ System

Rugged metal red square tubing, lightweight and easy to erect by one person in minutes around roofs, decks, parapets, stairwells, ridgelines or anywhere a guardrail is needed to protect against falls. The system works on roof slopes from a flat surface up to a 12:12 pitch. Does not damage shingled.

KEY	SKU	MFG#	DESCRIPTION
A	F06002	BR	BodyGuard Rail, Basic System, 1 post, 1 arm, 2 regular feet
B	F06004	CCS	BodyGuard Rail, C-Clamp System, 1 post, and 1 c-clamp
C	F06011	TS	BodyGuard Rail, Truss System, 1 post, 1 wall hook and 1 platform bracket
	F06003	CC	C-clamp for parapet walls & concrete decks, slabs and I-Beams
	F06006	L	Leg Insert for walking platform application
	F06007	POST	Post assembly for fall systems
	F06009	ROOFF	Roofing foot assembly for basic rail system
	F06055	ARM	Arm assembly for basic rail system

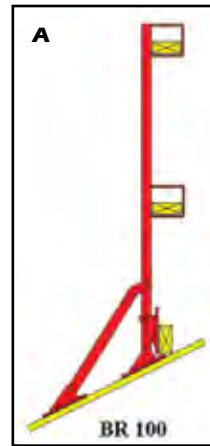

Basic Rail System

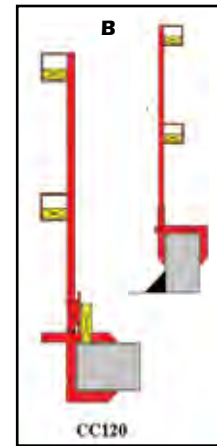

C-Clamp System

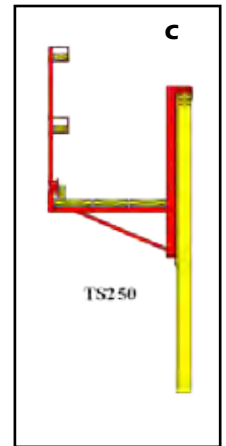

Truss System

## WARNING LINES & SAFETY NETTING

### D - Goose Warning Line Stanchion

The Guardian Fall Protection Goose Single Stanchion is specially designed for use with a reusable warning line. An often overlooked option in the world of fall protection, warning lines and guardrail systems function to block workers from exposure to fall hazards, often entirely eliminating the need for other types of fall protection equipment. The spring loaded legs of the Goose Single Stanchion allow for a quick and easy installation, and its convenient handle facilitates simple transportation. It can be used in both temporary and permanent applications, and is a cost effective way to ensure worker safety.

### E - Warning Line Stanchion

The Guardian Fall Protection Single Stanchion is specially designed for use with a reusable warning line. An often overlooked option in the world of fall protection, warning lines and guardrail systems function to block worker from exposure to fall hazards, often entirely eliminating the need for other types of fall protection equipment. The Single Stanchion weighs only 23 pounds, is 39 inches tall, and is composed of powder-coated steel for superior durability and weather resistance. It is easy to install, and its convenient handle facilitates simple transportation.

### F - Warning Flag Line

The Guardian Fall Protection Replacement Flag Line is compliant with the Guardian Goose and Single Stanchions, as well as the Permanent Warning Line Mast, and is a component of a complete and OSHA compliant warning line system. Its heavy duty nylon cord is supremely durable, and its large, heat-sealed flags are spaced every two feet for extra visibility.

### G - Orange Fire Retardant Debris Netting

Manufactured with a specialized double-strand configuration, as well as both fire retardant and ultraviolet protective coatings. It is also designed to withstand wind, rain, sun, and other potentially hazardous environmental conditions, and is compliant with all applicable OSHA 1926 Subpart M regulations.

KEY	SKU	MFG#	DESCRIPTION
D	F07009	15227	Goose Warning Line Stanchion, Aluminum, 39"
E	F07010	15225	Warning Line Stanchion, Steel, Yellow, 39"
F	F07011	15231	Warning Flag Line System, 105' long
G	F07008	70001	Orange Fire Retardant Debris Netting, 48" x 150'



E

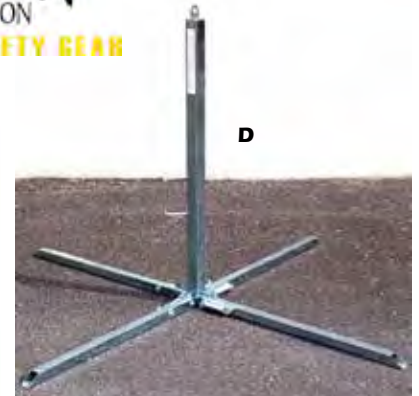

D

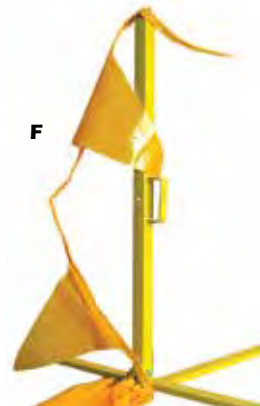

F



G



## ARBORISTS' & LINEMEN'S EQUIPMENT



### A - Classic Master Saddle – 1290

A Classic Master ArborMaster® saddle that features a step in waist belt with individual interlocking buckle leg straps. Features two side mounted friction buckles and a suspension system with a medium dee ring and six connection loops.

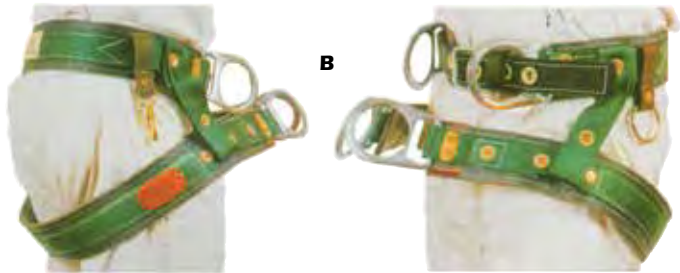

### B - Arborist Saddle

Standard four D-ring saddle with grommet belt strap without leg straps.

Made of high tensile strength nylon, the 3" wide pad section is lined for long wear and comfort. Work positioning D-rings are attached by metal clips to prevent the rings from exceeding a 45° swing. Accessory snap and ring to suspend equipment.



### C - Pinnacle Saddle

A traditional style saddle with added features.

- The batten seat provides comfort when suspending from an overhead line
- Adjustable friction buckles on the seat strap for perfect center of balance
- Firm back pad for superior support when aloft
- Loop for chainsaw carabiner, positioning Dees, snaps for handsaw
- Small suspension D-rings, elastic keepers for excess strap material

### D - Full Float Body Belt – 2000M *Special Order*

This is the finest belt available and is hand crafted of the highest quality leather. It features a full float body belt with a 5 1/2" foam cushioned pad reinforced with rawhide lace. The belt strap is leather with a nylon center to provide strength and longer life. The floating dees provide 4" lateral movement to reduce the wear on the pole strap.

### E - Semi Float Body Belt – 1902

The 1902 is an economy model of the typical linemen's belt using quality leathers with a 6-ply neoprene impregnated nylon 1 3/4" waist strap. The rounded edge and 5" pad make this a favorite body belt among fixed dee ring, semi-float body belt users.

### F - Gut Strap Belt Supporter

A heavy duty 1 3/4" leather waist belt with 4 buckles and snaps designed to help support the tool belt and it's contents. Not intended to solely support belt without the help of a body belt waist strap.

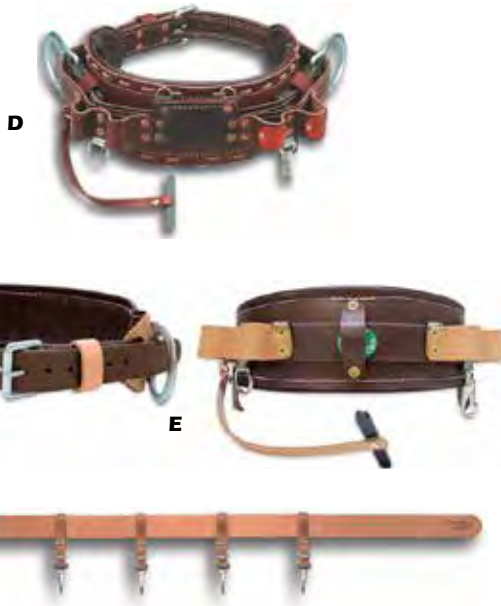

KEY	SKU	MFG#	DESCRIPTION
A	F10008	1290-S	Classic Master Saddle, Small
A	F10007	1290-M	Classic Master Saddle, Medium
A	F10006	1290-L	Classic Master Saddle, Large
B	F10004	1315 S	Arborist Saddle, 4 D-ring saddle, size small
B	F10003	1315 M	Arborist Saddle, 4 D-ring saddle, size medium
B	F10002	1315 L	Arborist Saddle, 4 D-ring saddle, size large
B	F10005	1315 XL	Arborist Saddle, 4 D-ring saddle, size xlarge
C	F10010	1291T M	Pinnacle Saddle, tongue buckle belt strap, size med
C	F10009	1291T L	Pinnacle Saddle, tongue buckle belt strap, size large
D	F10021	2000M-D18BR	Full Float Body Belt, Brown, Size D18, special order
D	F10022	2000M-D21BR	Full Float Body Belt, Brown, Size D21, special order
D	F10023	2000M-D22BR	Full Float Body Belt, Brown, Size D22, special order
D	F10024	2000M-D23BR	Full Float Body Belt, Brown, Size D23, special order
D	F10025	2000M-D24BR	Full Float Body Belt, Brown, Size D24, special order
D	F10026	2000M-D25BR	Full Float Body Belt, Brown, Size D25, special order
D	F10027	2000M-D26BR	Full Float Body Belt, Brown, Size D26, special order
D	F10028	2000M-D27BR	Full Float Body Belt, Brown, Size D27, special order
D	F10029	2000M-D28BR	Full Float Body Belt, Brown, Size D28, special order
D	F10030	2000M-D29BR	Full Float Body Belt, Brown, Size D29, special order
E	F10014	1902 D21	Semi-Float Body Belt, size D21
E	F10015	1902 D23	Semi-Float Body Belt, size D23
E	F10016	1902 D24	Semi-Float Body Belt, size D24
F	F10077	6257 S	Gut Strap Belt Support w/4 clips, brown, size small
F	F10076	6257 M	Gut Strap Belt Support w/4 clips, brown, size med
F	F10075	6257 L	Gut Strap Belt Support w/4 clips, brown, size large
F	F10078	6257 XL	Gut Strap Belt Support w/4 clips, brown, size xlarge

Safety Systems is not responsible for errors or omissions. Pictures may not represent advertised item. Check current pricing, availability and promotions at [SafetySystemsHawaii.com](http://SafetySystemsHawaii.com).





## ARBORISTS' & LINEMEN'S EQUIPMENT

BUCKINGHAM  
**BUCK**  
1896

### A - Pole Climber

Complete set includes: Pole climber with 1.75" length gaff and 4.5" wide offset stirrup with sleeves, fasteners and replaceable gaff; nylon foot strap, nylon leg strap, leather pads, sleeves, fasteners and replaceable gaff.

Standard length sleeve allows adjustment from 15.75" to 18.75". Climber legs iron are draw-forged high strength aircraft quality steel.

### B - Steel Tree Climbers

Contoured shank with offset stirrup. Dowel & screw style replaceable gaff and 21391 nylon foot straps.

Includes standard length sleeves [9204] adjusting from 16 1/4" to 18 3/4". Long sleeves, adjusting from 19 1/4" to 21 3/4", may be ordered [9202].

### C, D, E - Leather Climbing Pads

**C - 3122 'L' Pad** - A quality leather pad with 3 loops and a tunnel design to keep climber stationary. All leather construction with 3/4" padding.

**D - 3124 'T' Pad** - The 'T' pad has a thick felt liner and a tunnel design to stabilize the climber shank. All leather construction with 3/4" padding.

**E - 35032 & 35032KL 'C' Pad** - Leather 'C' pad designed with a metal insert and oversized felt liner for additional comfort. 35032 fits Buckingham climbers. The 35032KL is for Klein. Requires a 26" strap.

### F - Velcro Climbing Pads

A velcro pad that features continuous wrap and 3/4" padding. Comes without a metal insert and without cinch.

### G - Climber Straps

4-ply neoprene impregnated nylon that is extremely durable and weather resistant.

Single-piece straps are used for top straps and bottom straps on loop style climbers. Minimum length for bottom strap is 24".

Two-piece strap is permanently attached to stirrup ring.

### H - Gaff Guard - 60092

Climber footplates compatible with any steel or titanium climber. Provide added comfort when standing on a pole. Two plates, one with a rubber sole that faces down, fasten together on the climber stirrup with two screws. Not for use with aluminum climbers.

### I - Universal Gaff Guard - 6909U

Universal coated wire pole gaff guard made to fit all Buckingham, Bashlin, Klein and Stringer Brooks pole climbers.

### J - Pole Gaff Gauge - 6303

New and improved Pole gaff gauge that can also gauge CCA Gaffs; includes instructions.

KEY	SKU	MFG#	DESCRIPTION
A	F10083	SB94059A	Pole Climber Set, adjusts from 15.75" - 18.75"
B	F10085	SB 95089	Steel Tree Climbers, adjustable
C	F10037	3122	3122 "L" Climbing Pad
D	F10038	3124	3124 "T" Climbing Pad
E	F10043	35032	35032 "C" Pad
E	F10044	35032KL	35032KL "C" Pad, for Klein
F	F10041	3500 4"	Velcro Climbing Pad, cushion wrap, 4"
F	F10042	3503 3"	Velcro Climbing Pad, cushion wrap, 3"
G	F10031	21391	Climber Strap, nylon straps 1"X26", 2 part
G	F10035	2639	Climber Strap, nylon straps 1"X26", 1 part
G	F10032	2639	Climber Strap, nylon straps 1"X22", 1 part
H	F10071	60092	Gaff Guard
I	F10080	6909U	Universal Gaff Guard
J	F10079	6303	Pole Gaff Gauge

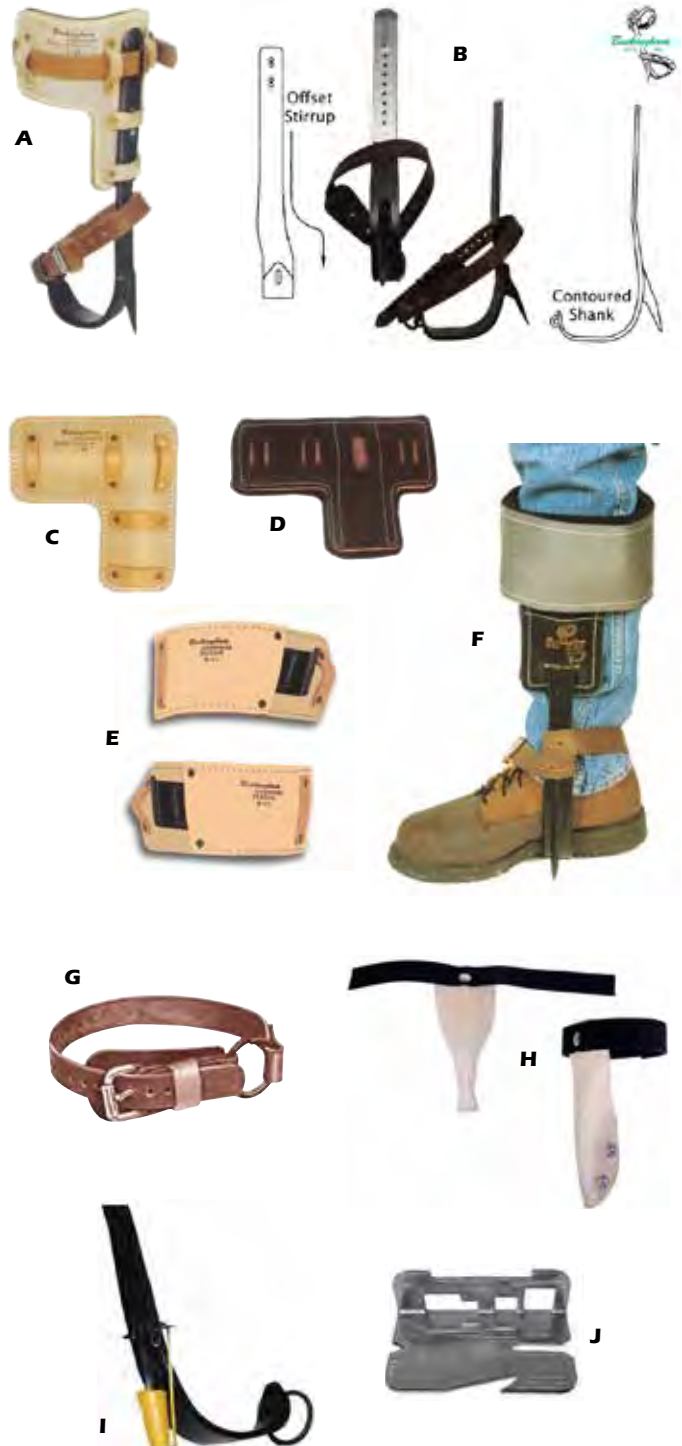



## ARBORISTS' & LINEMEN'S EQUIPMENT



### A, B - SuperSqueeze™ Wood Pole Fall Restriction

The lightweight design of the SuperSqueeze™ offers superb Wood Pole Fall Restriction and easy one handed outer strap adjustment by incorporating Buckingham's WebGrab™ which allows adjustment with just a flick of the wrist. With numerous configurations the SuperSqueeze™ fits many climbing styles and needs, and its modular design makes it easy to change out worn or damaged components or straps out in the field. Features the same easy one handed adjustment on the inner strap with the BuckGrab™ and can easily be configured to use a rope or web strap based on users preference. Only one disconnect point when climbing over an obstruction. All straps feature 3600 lb gate rated hardware. Rope inner strap with carabiners. Meets ASTM F887-11.

### C - Positioning Strap 346099E

A neoprene impregnated nylon with a slide buckle. Length-6'.

### D - Positioning Strap 386099E

Neoprene impregnated nylon with tongue buckle. Length-6' or 7'.

### E - Web Slings

Web slings can be chocked around limbs or small brush piles and used as a handle and can also be used as a foot hold. Works great as a redirect and great for light rigging applications. 1" polyester webbing with a 8,900 lb. tensile strength.

### F - Micro Ascender

Used to attach block and tackle to rigging line. 6,000 tensile. For use with 1/2" diameter rope only.

### G - Rigging Block

Rigging blocks combine the convenience of a spring loaded upper pin with a captive bushing, and a lightweight aluminum design. Features a 3/4" line 9" x 5" 5 lbs. Tensile tested to 22,500 lbs. Safe working load is 4,496 lbs.

### H, I - Rappel Rigging

Figure 8 with or without ears. Tree climbers rigging hardware used for descent rappelling or rescue operations. 5,000 lb. breaking strength.

### J - Throw Bag & Slickline

Buckingham Throwbags have a tighter, aerodynamic design. All seams are reinforced with two loops of stitching, and the steel ring is fastened with five rows of stitching for added durability.

### K - Wire Core Flip Line

Manufactured from our trademark Hi-Vee cover with plied strands for greater abrasion resistance and sure grip of adjusters. Size and construction permit use of most ascenders/adjusters. Unique eye termination helps alleviate pivot point stress for increased service life.

KEY	SKU	MFG#	DESCRIPTION
A	F01685	488R DRMC	488R SuperSqueeze w/ Rope Inner Strap
B	F02423	488W2	488W2 Supersqueeze™ w/ Woven Inner Strap
C	F10040	346099E	Positioning Pole Strap w/ slide buckle, 6'
D	F10048	386099E	Positioning Pole Strap w/ tongue buckle, 6'
D	F10049	387099E	Positioning Pole Strap w/ tongue buckle, 7'
E	F10052	3905-24	Web sling, yellow, 2 loops, 24"
E	F10053	3905-36	Web sling, yellow, 2 loops, 36"
E	F10054	3905-48	Web sling, yellow, 2 loops, 48"
F	F10060	5004A	Micro Ascender for use w/ 1/2" rope
G	F10063	5007L	Rigging Block for 3/4" line, aluminum
H	F10064	5009	Rappel Rigging, aluminum figure 8 without ears
I	F10065	5009E	Rappel Rigging, aluminum figure 8 with ears
J	F10011	16-140-150	Throw Bag, 14 ounce orange w/ 150' slickline
J	F10013	17-150	Slickline for throw bag, 150'
K	F10090	4255-16-12	Wire Core Flip Line, 1/2"Hi-Vee locking snap/loop, 12'

Safety Systems is not responsible for errors or omissions. Pictures may not represent advertised item. Check current pricing, availability and promotions at SafetySystemsHawaii.com.



## ARBORISTS' & LINEMEN'S EQUIPMENT

### A - OX BLOCK™ – 50061

The OX BLOCK™ rope snatch block with an integrated friction bar is used for hurtman rescue, lowering loads, snubbing loads, and raising loads. Allows the rigging professional to handle loads with greater control and when lowering loads, tension is transferred from worker to the OX BLOCK™.

### B - BuckBully™ Pulley For 5/8" Rope – 5007B1

The BuckBully™ is a high strength aluminum pulley designed to be used in conjunction with the popular OX Block™ for 5/8" synthetic rope. It features a maintenance free sealed bearing, delivering effortless pulling and, side plates that are hard coat anodized and laser etched for long lasting durability.

### C - Double Back Holster

A double back holster that remains rigid and prevents tight fitting tools from bending and buckling the back of the pouch when removing tools. Double back holsters also protect tools from wearing through the back of pouch as they are inserted or removed over the years. This model features 5 pockets and a 2 way knife snap.

### D - Leather Tape Thong – 6107

A tape thong that connects to belt of holster by a rivet or barrel fastener..

### E, F, G - Bucket Hooks

Easy to install non-conductive hooks for attaching baskets and equipment to aerials bucket lifts. Polymer hooks are molded from a mixture of plastics and nylon that give them high breaking strength and excellent cold resistance.

### H - Lineman's Tool Bucket & Bag

Made from Millerhyde, a double-laminated, heavy duty, nylon synthetic and/or canvas. Lightweight, tear and abrasion resistant.

KEY	SKU	MFG#	DESCRIPTION
A	F08057	50061	OX BLOCK
B	F10081	5007B1	BuckBully Pulley
C	F10055	42266 BR	Double Back Holster, leather, 5-pocket, brown
D	F10074	6107	Leather Tape Thong
E	F10033	2401	Bucket Hook, fits 2 1/4" bucket lip, yellow, 11/16" polymer, pair
F	F10034	2403	Bucket Hook, fits 3" bucket lip, white, 5/8" PVC, pair
G	F10068	5358	Bucket Hook, fits 3" bucket lip, gray, 5/8" PVC, pair
H	F01350	700H/15INYL	Lineman's Tool Bucket, molded plastic bottom w/ 2.5" flange. 3" top ring, 1/2" rope handles. 4"X8" inside pocket



**Honeywell**  
**MILLER**

**SAFETY**  
**SYSTEMS**  
**AND SIGNS**  
**HAWAII**



VISIT US  
ONLINE



Verify current prices & availability of products

See all the new product arrivals

See the current promotions

[SafetySystemsHawaii.com](http://SafetySystemsHawaii.com)

Safety Systems is not responsible for errors or omissions. Pictures may not represent advertised item. Check current pricing, availability and promotions at SafetySystemsHawaii.com.



## HAND TOOL LANYARDS



### A - Squids® Wrist Tool Lanyard

Adjustable wrist lanyard tethers tools limiting the distance of a dropped tool and reduces snag hazards.

Features: Polyester webbing cuff secures to wrist, energy absorbing ribbed pull cord, adjustable loop with barrel lock for tool attachment, and short length improves the drop clearance needed. Tether length 7.5". 2lb maximum safe working capacity. Tool not included.

KEY	SKU	MFG#	DESCRIPTION
A	F02467	19042	Squids 3115 Wrist Tool Lanyard, size S/M
A	F02468	19052	Squids 3115 Wrist Tool Lanyard, size L/XL



### B, C - Squids® Retractable Dual SS Carabiner

Retractable tool lanyard with stainless steel carabiner attachment on both ends. Plated swiveling ring for 360 degree rotation and modular connecting buckle for exchanging tools. Locks into place at desired length preventing tangles and work under tension while securing tools. Extendable length up to 48in. 1lb maximum safe working capacity.

KEY	SKU	MFG#	DESCRIPTION
B	F03104	19300	Squids 3000 Retractable Dual SS Carabiner
C	F03105	19325	Squids 3025 Modular Connecting Buckles, 3/pkg



### D, E, F, G - Squids® Tool Carabiner Lanyards

Shock absorbing tool lanyard designed and tested to prevent falling objects and reduce the force your body sees if a drop occurs by absorbing the energy transmitted through the tool lanyard. By reducing the shock load this design prevents the tool from pulling the user down with it protecting those above as well as those below.

Features: durable 1680 denier polyester elastic blended webbing extends from 38" to 70", anodized aluminum alloy carabiner with captive eye, and high strength 3-ply nylon stitching secures connecting ends. Tool not included.

KEY	SKU	MFG#	DESCRIPTION
D	F02600	19802	Squids 3100F(x) Lanyard, aluminum alloy carabiner and loop ends, 10 lb max capacity, extends from 38" to 70"
E	F02601	19822	Squids 3110F(x) Lanyard, aluminum alloy carabiner on both ends, 10 lb max capacity, extends from 38" to 70"
F	F02602	19808	Squids 3108F(x) Lanyard, aluminum alloy carabiner and loop ends, 15 lb max capacity, extends from 38" to 70"
G	F02603	19828	Squids 3110F(x) Lanyard, aluminum alloy carabiner on both ends, 15 lb max capacity, extends from 38" to 70"



### H, I, J - Squids® Single Carabiner Tool Lanyard

Tool Lanyard-Single Carabiner: Tethers tools to help worker prevent injury, damage and lost productivity from dropped tools.

Features: energy absorbing cord with tubular nylon webbing, single action aluminum carabiner, captive eye carabiner, reflective accent for higher visibility and lock stitching at both ends for extra security. Extendeds 42"-54". Tool not included.

KEY	SKU	MFG#	DESCRIPTION
H	F02465	19013	Squids 3100 Lanyard, aluminum carabiner and loop ends, 10 lb max capacity, extends from 42" to 54"
I	F02466	19065	Squids 3102 Lanyard with Detachable Loop, aluminum carabiner and loop ends, 5 lb max capacity, extends from 42" to 54"
J	F02469	19068	Squids 3103 Accessory Kit - Detachable Loops 3-Pack



### K, L - Squids® Coiled Cable Lanyards

Coiled cable lanyard keeps the length of the lanyard close to the anchoring point, reducing snag hazards of traditional lanyards while preventing dropped objects. The patent pending swiveling design prevents tangles and headaches the coiled design can cause and reduces recoil force preventing aggressive snap back. Tool and trap not included.

KEY	SKU	MFG#	DESCRIPTION
K	F02604	19130	Squids 3130S Coiled Cable Lanyard, stainless steel carabiners, 2 lb max capacity, extends from 6.5" to 50", lime color
L	F02605	19131	Squids 3130M Coiled Cable Lanyard, stainless steel carabiners, 5 lb max capacity, extends from 6.5" to 50", orange color





## HAND TOOL TAILS & TRAPS

### A - Squids® Web Tool Tails™ 5-Pack

Web Tool Tails™ provide retrofit attachment points to a variety of tools and equipment up to 2lbs (0.90kg) using Squids® Tape Traps. Tool not included.

KEY	SKU	MFG#	DESCRIPTION
A	F02700	19701	Squids 3700 Web Tool Tails, variety sizes, 5/pk



### B - Squids® Elastic Loop Tool Tails™ 3-Pack

Elastic loop Tool Tails™ provide retrofit attachment points to a variety of tools and equipment up to 15lbs (6.8kg) using tape trap or cold shrink. Tool not included.

KEY	SKU	MFG#	DESCRIPTION
B	F02701	19767	Squids 3703 Elastic Loop Tool Tails, 18", 3/pk



### C - Squids® Cold Shrink Trap™

Cold Shrink Traps capture Squids® Elastic Tool Tails™ creating a retrofit connection point for tethering. Tool not included.

KEY	SKU	MFG#	DESCRIPTION
C	F02720	19723	Squids 3723 Cold Shrink 3" Trap, tool diameter range of 0.75" to 1.50", maximum capacity up to 5lbs depending on tool, tail and lanyard used
C	F02721	19724	Squids 3724 Cold Shrink 4" Trap, tool diameter range of 1.25" to 1.75", maximum capacity up to 10lbs depending on tool, tail and lanyard used
C	F02722	19726	Squids 3726 Cold Shrink 6" Trap, tool diameter range of 1.75" to 2.5", maximum capacity up to 15lbs depending on tool, tail and lanyard used



### D - Squids® Self-Adhering Tape Trap

Captures Squids® Tool Tails™ to secure a safe connection to tools, and doesn't require heat to adhere the tape. Provides security and extra grip by quickly wrapping on a variety of hand tools, power tools, and other equipment. Tool not included.

KEY	SKU	MFG#	DESCRIPTION
D	F02725	19755	Squids 3755 Self-Adhering Tape Trap, 12' x 1", 10lb capacity



### E - Squids® Tape Measure Trap™

Tape Measure Trap™ securely wraps around most standard tape measures. D-Ring connection point attaches to a lanyard to prevent drops. Tool not included.

KEY	SKU	MFG#	DESCRIPTION
E	F02726	19770	Squids 3770 Tape Measure Trap, 2lb capacity



### F - Squids® 3780 Power Tool Trap™

The Power Tool Trap™ securely wraps around the battery portion of drills, impact drivers and other cordless power tools. D-Ring connection point attaches to a lanyard to prevent drops. Tool not included.

KEY	SKU	MFG#	DESCRIPTION
F	F02727	19782	Squids 3780S Power Tool Trap, size small-fits cordless power tool batteries up to: 3.5" L x 2.75" W x 2.5" H, 6lb capacity
F	F02728	19784	Squids 3780L Power Tool Trap, size large-fits cordless power tool batteries up to: 5" L x 3.5" W x 3.5" H, 6lb capacity



### G - Squids® Tool Shackles 2-Pack

Stainless steel U shaped shackles connect to waisted tools (tapered mid sections) or tools with captive holes, creating clean, secure attachment points for tethering. Maximum safe working capacity: 15lbs. Tool not included.

KEY	SKU	MFG#	DESCRIPTION
G	F02730	19792	Squids 3790S Tool Shackle, size small, 15lb capacity
G	F02731	19793	Squids 3790M Tool Shackle, size medium, 15lb capacity
G	F02732	19794	Squids 3790L Tool Shackle, size large, 15lb capacity
H	F02733	19795	Squids 3790XL Tool Shackle, size extra large, 15lb capacity





## LADDER SAFETY



A



C



B



C

### A - Safe-T Ladder™ Extension System

“According to the U.S. Bureau of Labor Statistics, 80% of all falls from ladders occur at the top of the ladder and 50% of falls from ladders occur during the transition from the ladder to a second surface.”

Designed to attach over the top of the ladder and provide a safe and easy transition from the ladder to a second surface, the Safe-T Ladder™ requires no tools, drilling or bolting to hold it securely in place. Once installed, the unit provides two offsetting handrails that can be used to walk through and step on or off the ladder and helps workers comply with OSHA standard 1926.1053(b)(1) which states: “When portable ladders are used for access to an upper landing surface, the ladder side rails shall extend at least 3 feet (.9 m) above the upper landing surface to which the ladder is used to gain access.”

Meets OSHA standard 1926.502(b)(3) and OSHA standard 1926.1053(b)(1) as well as ANSI standard a14.2 section 8.3.3.

### B - Safety Ladder Gate

The Safety Ladder Gate, designed for use in combination with the Safe-T Ladder Extension, is perfect for providing additional protection when climbing off or onto a ladder. It includes a self-closing mechanism, is both lightweight and durable, and is compliant with all applicable OSHA regulations.

### C - Basemaster Ladder Stabilizer

Cuts the risk of falls by allowing ladders to remain stable on uneven ground. Designed for both professionals and do-it-yourselfers, it easily attaches to the bottom of any standard ladder, keeping the ladder stable and level, providing it with an extra-wide adjustable base.

The Basemaster's ingenious design utilizes an arc of hardened steel. As the opposing locks on each side of the arc are released, the arc slides over until its rubber tread feet are firmly on the ground while the ladder stays plumb. Simply lean your ladder, tap-release the lock with your foot, and start climbing!

### D - Corner Buddy Ladder Stabilizer

For use on corners, flat, round, & multi-dimensional construction surfaces. Easier access to gutters, downspouts & soffits. Adds stability & safety.



D



E

### E - Ladder Stability Anchor

Complies with OSHA 1926.1053(b)(1)....."ladder shall be secured at its top to a rigid support that will not deflect." The device is made of lightweight aluminum and allows for secure attachment, without penetration, of the fascia board or to rafters.

### F - Aluminum Ladder Jack

Will accommodate up to an 18" wide plank. Use inside or outside ladder face. Welded and riveted construction for strength & durability. Adjustable to fit round or D-rung ladders. Available assembled or knockdown. Capacity: 2 workers plus 75 lbs between 2 ladders.



F



G

### G - Ladder Rung Step

Designed to reduce worker fatigue by expanding the foot support of the ladder rung to which it is attached. Compatible with nearly any ladder, the Ladder Rung Step is made from durable and lightweight aluminum, and its patented design allows it to be installed quickly and easily without any tools.

KEY	SKU	MFG#	DESCRIPTION
A	F09001	10804	Safe-T Ladder Extension System, orange
B	F09046	10798	Safety Ladder Gate, for use with Safe-T Ladder Extension
C	F09049	2475	Basemaster Ladder Stabilizer
D	F09004	2470	Corner Buddy Ladder Stabilizer
E	F09050	10808	Ladder Stability Anchor
F	F09002	2420	Aluminum Ladder Jack, 2 rung
G	F09041	2477	Ladder Rung Step



## CONFINED SPACE RETRIEVAL SYSTEMS

### A, B, C - Miller MightEvac Retrieval System

The Miller MightEvac combines the superior performance and reliability of the best-selling MightyLite Self-Retracting Lifeline Series with a quick-activating retrieval mechanism for emergency evacuation. Equipped with 50' galvanized self retracting lifeline with emergency retrieval hoist and safety chain. Provides quick and easy rescue with a 4:1 mechanical advantage [25 feet per minute]. Durable, field-tested construction, corrosion-resistant components and convenient heavy-duty carrying handle. MightEvac System includes MightEvac w/ 50' galvanized cable, 7' tripod, mounting bracket, bag & video.

### D - Miller Manhandler® Hoist/Winch

For confined space entry, rescue, positioning and personnel handling. Compact, durable steel construction. Smooth, controlled winding action. Effortless lifting and lowering with 5:1 gear ratio. Anti-backlash crank handle braking system prevents freewheeling. Built-in mounting bracket. 350 lb. working capacity. Galvanized wire rope.

### E - Miller Adjustable Tripods

KEY SKU	MFG#	DESCRIPTION
A	F08049	MR50GC-Z7/50FT..... Miller MightEvac Retrieval System
B	F08056	MR50GB-Z7/50FT..... Miller MightEvac Self-Retracting Lifeline, 50'
C	F03029	9054EV/..... Miller MightEvac Mounting bracket for MR50 unit
D	F08024	8442-Z7/65FT..... Miller ManHandler hoist, 65'
D	F08051	8442-Z7/100FT..... Miller ManHandler hoist, 100'
	F08021	8441/88FT..... Miller Material winch, 88' galvanized wire rope
E	F08010	517/FT..... Miller Adjustable Tripod, extends 5.5' to 7.5'
E	F08011	51X/9FT..... Miller Adjustable Tripod, extends 5.5' to 9'
	F11003	51FT/..... Rubber feet for Miller Tripods
	F08050	RP105/..... Pulley, fits 1/2"-3/4" rope and 3/16" cable
	F11133	9024/185..... Chain assembly replacement for 51/7FT tripod
	F11134	9025..... Push pin w/ key ring for MightEvac/tripod
	F01377	8280H/YL..... Carrying bag for Miller winch
	F01378	8287H/YL..... Carry bag for Miller Tripods

### F - Guardian Arc-O-Pod Rescue & Retrieval System Kit

The Guardian Fall Protection Arc-O-Pod is an affordable, high quality Rescue and Retrieval system. The Arc-O-Pod is a 90-inches aluminum tripod that is lightweight, portable, and easily set up by just one worker. It also includes a 3-way SRL and storage bag for easy transportation between jobsites. Its adjustable, locking legs can be sized in 2 inch increments to best fit the layout of a given work area, and are kept in position with locking push pins. The tripod can be sized to fit a maximum 5—1/2 foot diameter hole, and is specially designed to eliminate all risk of slippage or movement when in use. Its heat-treated cast aluminum head incorporates a built-in pulley system to facilitate the proper use of mechanical lifeline equipment, and is also equipped with drop forged steel eyebolts for use as an anchorage point for a secondary or back-up system. The Arc-O-Pod also comes complete with a quick-mount bracket compatible with the Guardian 3-Way SRL. This system is certified to withstand a load of up to 5,000 pounds, and is compliant with all applicable ANSI Z359.1-2007, ANSI A10.14-2004, and OSHA regulations.

### G, H, I - Guardian 60' Man-Rated Winch

The Guardian Fall Protection 60' Man-Rated Winch is specially designed for use with the Guardian Arc-O-Pod. For personnel or equipment hoisting, this winch is easy to install and use, and is a premium piece of Confined Space and Retrieval equipment with excellent range.

KEY SKU	MFG#	DESCRIPTION
F	F08007	20001..... Guardian Arc-O-Pod Rescue & Retrieval System Kit w/ 50' SRL
G	F08004	15028..... Guardian 60' Man-Rated Winch
H	F08003	15027..... Guardian Arc-O-Pod Rescue Winch Adapter
I	F08058	15025..... Guardian Arc-O-Pod Tripod Pulley

### J - FallTech Tripod Kit

Three steel head plates provide added strength and durability. Integral composite pulley within tripod head and extruded aluminum legs with cast aluminum head and feet provide light weight strength. Cable detent pins secure telescoping leg adjustment with slip-resistant foot belting keeps tripod position secure. Tripod kit includes 3-Way SRL with 60' galvanized cable, winch, pulley, carabiner and two storage bags.

KEY SKU	MFG#	DESCRIPTION
J	F08096	7504..... FallTech Tripod Kit

Safety Systems is not responsible for errors or omissions. Pictures may not represent advertised item. Check current pricing, availability and promotions at SafetySystemsHawaii.com.

**Honeywell**  
MILLER



**GUARDIAN**  
FALL PROTECTION  
PROFESSIONAL SAFETY GEAR



**FALLTECH®**



## CENTRIFUGAL BLOWERS



**A**



**B**



**C**

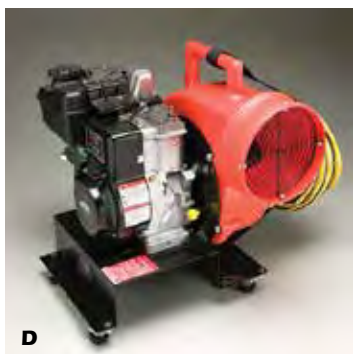

**D**



**E**



**F**

### A - 8 inch Heavy Duty Centrifugal Blower

High performance and durability are built into this Heavy Duty Blower. Its large 1 1/2 hp motor and 8" ports deliver high CFM allowing workers to draw out or push air in. It is designed with a large metal base with locking wheel casters and three carry handles for easy maneuverability. The electric motor is totally enclosed and the high impact polyethylene housing offers greater durability.

Free Air: 1700, One 90° Bend: 1200, Two 90° Bends: 960. 61 lbs., 1.5 hp, 16A/115/230V

### B - 8 inch High Output Centrifugal Blower

For environments that require faster purge time or larger confined spaces, this High Output Blower offers the same features as the Standard Blower, with a cage-enclosed 3/4 hp motor for higher CFM output. Tough polyethylene housing offers lightweight durability, and the metal safeguards and steel fan offer greater safety.

Free Air: 1570, One 90° Bend: 1100, Two 90° Bends: 900. 45 lbs., 3/4 hp, 12A/115/230V

### C - 8 inch Standard Centrifugal Electric Blower

Excellent for most ventilating needs, especially confined space. Designed with tough polyethylene housing, metal safeguards and a steel fan for durability. Two 8" ports offer positive ventilation or fume extraction, and the metal base with feet offers greater stability. The electric motor is cage-enclosed for protection. Comes with an on/off switch and built-in carry handle for increased portability. Works great with generators. Air delivery certified CEESI.

Free air: 1066, 90° bend: 839, two 90° bends: 475. 3.6A/115V. 1/3 hp

### D - 8 inch High Powered Centrifugal Gas Blower

New Briggs & Stratton Motor. Perfect for remote locations where electricity is unavailable, this gasoline-powered, 5 hp blower offers high flow rates. The 8" ports and steel guards provide safety and the polyethylene housing with built-in handle offers durability and convenience. It is designed with a sturdy metal base that minimize blower rocking and offers greater stability. 3.2 quarts of gasoline will power 3-4 hours of running time. Blower includes 6 foot inlet hose extension.

Free air: 1390, 90° bend: 1152, Two 90° bends: 11079. 5 hp four stroke.

### E - 16 Inch Standard Blower

For very large confined spaces this large, 16" axial blower delivers high output for drawing or pushing air. The durable and tough metal housing holds a 6 blade impeller. It is designed for easy stacking for multiple blower use.

Free air: 3400, 90° bend: 2800, two 90° bends: 2300. 7.2A/115V.

### F - Heavy Duty Explosion-Proof Blower

Electric, explosion-proof motor is UL/CSA listed. Single-phase motor includes Hazardous Location NEMA rated 115V plug (included). ABS housing provides non-sparking safety. Meets Class I, Divisions 1 and 2, Group D and Class II, Divisions 1 and 2, Groups F and G Hazardous Location Requirements.

Free air: 1570, 90° bend: 1100, two 90° bends: 900. 11A/115/230V. 3/4 hp

#### KEY SKU MFG# DESCRIPTION

A	B02012	...9502	Heavy Duty Centrifugal Blower 1-1/2HP
B	J12138	...9504-50	High-Output Centrifugal Blower, 3/4HP
C	B02015	...9504	Standard Centrifugal Electric Blower, 1/3HP
D	B02016	...9505	High Powered Centrifugal Gas Blower, 5HP
E	B02031	...9515	16 Inch Standard Blower, Hi-output axial blower, 1/2HP
F	B02014	...9503	Heavy Duty Explosion-Proof Blower, 3/4HP





## COM-PAX-IAL & AXIAL BLOWERS

### A - 8 inch Axial AC Plastic Blower w/ Compact Canister

This versatile system features the 8" AXIAL AC Plastic blower with compact canister and 15' or 25' of ducting. This lightweight unit is designed with the quick-connect clipping system which allows workers to attach the compact canister, tools-free, to the input side for powerful extraction or output side for ventilation. The 15' or 25' ducting stores conveniently within the compact canister. Special design features include blower and canister built-in carry handles, built-in On/Off switch and "Safety" orange coloration.

Free Air: 831, One 90° Bend: 709, Two 90° Bends: 586.



### B - 8 inch AC Metal COM-PAX-IAL Blower w/Canister

Lightweight and compact Com-pax-ial blower can be an all-in-one ventilation system. Comes with quick-connect 15' ducting canister which attaches quickly without tools with Cam-lock latches. Super compact blower body is only 12" long. 1/3 HP, 115 V, 3 amp.

Free Air: 778, One 90° Bend: 645, Two 90° Bends: 496.

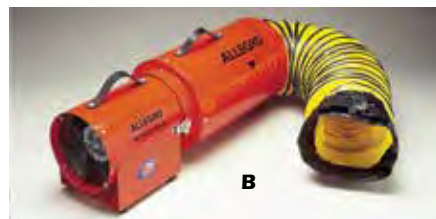

### C - 8 inch Axial AC Metal Blower w/ Canister

Engineered for convenience, this 8" axial blower is an all-in-one ventilation system. The design allows ducting to collapse into a built-in canister for easy storage. The unit can also be stored vertically to use a minimum amount of space. Includes blower, built-in storage canister and 15 feet of ducting. Certified to CSA STD C22.2 No 113. Air delivery certified CEESI.

Free Air: 1275, One 90° Bend: 661, Two 90° Bends: 582. 3A/115V. 1/3 hp



KEY	SKU	MFG#	DESCRIPTION
A	J12139	9533-15	8" AC Blower w/ Compact Canister, 15' Ducting
A	B02036	9533-25	8" AC Blower w/ Compact Canister, 25' Ducting
B	B02037	9534-15	AC COM-PAX-IAL Blower w/ canister, 15' Ducting
C	B02030	9514	8" AC Axial Blower w/ Canister, 15' Ducting

### D - Venturi Blowers

Compressed air or saturated steam is the power source for our Venturi Blower line. Small volumes of high velocity air (from the compressed air source) run through the casting and out the nozzle jets, creating a venturi action or pulling action that creates large volumes of air through the venturi and out the air diffuser.

A 1/2" hose with a "crows foot" connection is recommended from your air supply source to the side inlet connection. The compressor size required can be determined by checking the chart on air consumed at various inlet pressures. Operate this Venturi Blower on air or steam lines limited to 140 psi.

KEY	SKU	MFG#	DESCRIPTION
D	B02033	9518-03S	Venturi Blower, 16.75" L, 1/2" NPT Inlet
D	B02032	9518-03	Venturi Blower, 30.5" L, 1/2" NPT Inlet
D	B02034	9518-06	Venturi Blower, 44.25" L, 1" NPT Inlet



## VENTURI BLOWERS



## CARPET DRYER BLOWER

### E - 3 Speed Carpet Dryer Blower

For speed drying of wet carpets, pads, floors and walls, this blower is powerful, durable and lightweight. Three speed model offers four angle operating positions. Balanced carry handle makes it easy to transport. Stackable for convenient storage. UL approved, thermally protected motor with safety circuit breaker and 25' water resistant cord. CSA approved.

- 20" h X 20" w X 17" d, 28 lbs
- 1/2 horsepower electric motor
- 115V/60hz/1/2hp; 1780 (low), 1837 (med), 1888 (high)

KEY	SKU	MFG#	DESCRIPTION
E	B02035	9519-03	3 Speed Carpet Dryer Blower, 1/2 horsepower, electric





## BLOWER ACCESSORIES

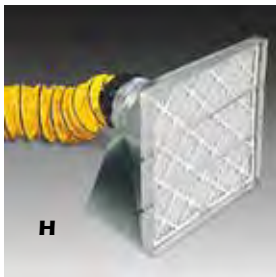

### A - Blower Ducting

Made of durable vinyl polyester in 8", 12" or 16" diameters and designed for rugged use. It is constructed with vulcanized external strips, steel reinforced wire hoop, and cuffed with an attachment belt.

### B - Lay Flat Ducting

Lightweight air ventilation tubing (similar to a plastic bag) manufactured from durable clear polyethylene, has been engineered for maximum elasticity, flexibility, toughness, and resistance to splitting and tearing. Most commonly used for transferring large volumes of forced air to confined areas, such as water restoration projects, building renovations or other temporary applications. Not designed for permanent installations. Collapses when airflow stops. Unaffected by moisture and most chemicals. Resistant to bacterial and fungal growth (suitable for use in food preparation areas). 41° F to 150° F (5° C to 65° C) temperature range. 22" diameter (not inflated). Length: 500'.

### C - Duct Storage Bag

For easy storage and transportation. Polyester bag with cylinder shape for tight controlled fit will hold 8", 12", 16" or 20" duct, up to 25'. Features double zipper for ease of access, reinforced carry handle and shoulder strap.

### D - 8" Plastic Storage Duct Canister

Constructed from Linear Low Density Polyethylene (LLDPE), this canister is lightweight and holds 25' of 8" ducting. The molded handle makes it easy for transport. Lid is secured with strap and side release plastic buckle.

### E - Duct to Duct Connector

Allowing safe connection of additional ducting, this connector is constructed of galvanized steel with a raised lip to hold ducting in place.

### F - Blower Port Adaptor Reducer

Our lightweight yellow and black soft nylon adapter reducer is rugged enough to stand up to any working condition and is designed for most air handling capabilities. It's flexible and collapsible design allows for easy storage when not in use. The reducer is available in three models and includes a duct-to-duct connector. Note: 16" reducers can NOT be used with 9516 and 9515-50EX blowers.

### G - 8" Manhole Ventilation Passthru (MVP) *Special Order*

Allegro's MVP is the first manhole system that combines the low profile manhole air vent, 90° elbow and built in mounting all in one unit. This unit comes with a collapsible duct, for easy entry, stored in a small storage bag that can be dropped down into the manhole with a quick release of the drawstring. The Collapsible duct springs back into shape once worker is down into the manhole. The ducting is vinyl and polyester with PVC coating and heat resistant up to 180° F. The manhole cover fits into a flat channel corner for stabilization. Compact, lightweight and made from Linear Low Density Polyethylene (LLDPE), this unit is easy to store and ships in one small carton. Recyclable.

### H - Blower Filter Box

Hook up your existing blower with 8" ducting to the back of Allegro's Filter Box. It filters the ambient air from or to the blower through the Filter Box. Can be attached on either inlet or outlet side of blower for positive or negative filtration. Filters particulates and dust. Made of galvanized sheet metal. Operates with up to two filters inserted at once. One filter included. Dimensions are 24" L x 24" W. Weighs 13 lbs.

KEY	SKU	MFG#	DESCRIPTION
A	.....	B02004 ...9500-15	.....8" X 15' flexible ducting
A	.....	B02005 ...9500-25	.....8" X 25' flexible ducting
A	.....	B02038 ...9550-15	.....12" X 15' flexible ducting
A	.....	B02039 ...9550-25	.....12" X 25' flexible ducting
A	.....	B02041 ...9600-15	.....16" X 15' flexible ducting
A	.....	B02042 ...9600-25	.....16" X 25' flexible ducting
B	.....	B02058 ...9500-500	.....Lay Flat Ducting, 22" diameter X 500' length
C	.....	B02008 ...9500-45	.....Nylon storage bag for 8" duct up to 25'
D	.....	B02053 ...9500-55	.....8" Plastic Storage Duct Canister
E	.....	B02002 ...9500-01	.....Duct to duct connector for 8" diameter ducting
E	.....	B02040 ...9600-01	.....Duct to duct connector for 16" diameter ducting
F	.....	B02043 ...9600-50	.....Blower Port Adapter Reducer, from 16" to 8"
G	.....	B02023 ...9510-50	.....8" Manhole Ventilation Passthru (MVP). <i>Special Order</i>
H	.....	B02055 ...9500-34	.....Blower Filter Box, 24" x 24", includes filter box and 1 filter
H	.....	B02056 ...24X24X1PL	.....Pleated replacement filter, 24" x 24"

Safety Systems is not responsible for errors or omissions. Pictures may not represent advertised item. Check current pricing, availability and promotions at [SafetySystemsHawaii.com](http://SafetySystemsHawaii.com).



## MANHOLE SUPPORT EQUIPMENT

### A - Manhole Guard Rail

Protects an area 33" x 33", this 42" high guard rail collapses to only 44" square x 4" for easy storage. Simple one-piece construction offers easy, no-tools assembly. Rail locks open and two hooking chains provide protected entry and exit. For safety, the rail accommodates signs, flags or lights, and for convenience, it can be used with a guard rail tent, umbrellas or winch.

### B - High Impact Polymer Manhole Shield

Constructed of rugged, lightweight Polyethylene with bright yellow material that resists fading. Will fit 28" (71.1cm), 30" (76.2cm) and 32" (81.2cm) diameter manholes with an inflatable seal that ensures a watertight seal. Designed with 4-outtrigger support gussets that stabilize the shield and is 12" (30.4cm) tall to keep water and mud out of manhole as you work.

### C - Guard Rail Winch *Special Order*

Used for lowering equipment only into confined space. 300 lb. capacity, it is lightweight and portable, allowing easy mounting on guard rails. Constructed to resist weather and wear. Two independent ratchet systems, and a double-disc automatic brake offer load control and security. The 1/2" x 35' Nylon braided rope is strong and durable. Guard rail not included.

### D - Deluxe Umbrella *Special Order*

This 84" diameter umbrella offers low cost protection from sun and rain. It features heavy duty vinyl in safety yellow with a sturdy, 92" two-part metal pole that tilts for convenience. It can be pushed into the ground or strapped to the manhole guard rail. For easy storage, it collapses to 4" x 6" diameter.

### E - Magnetic Manhole Lid Lifter

Lift heavy manhole lids alone. Minimizes stress and strain on back and body. Collapsible for easy storage and transport. Can access uneven textured surface found on manhole covers with dual position lifting points to provide the power to break loose the most stubborn covers. Eliminates the use of pry bars. For safety the magnet must be in contact with manhole cover to be engaged. Moves covers up to 36".

### F - Manhole Lid Chain Lifter

Heavy manhole covers are removed easily by "walking" the cover off. Tubular steel, zinc plated. Chain & hook assembly are easily adjustable to create the needed tension and angle of leverage. Rubber grips on footing and handles prevent slips and injuries. 40" long. Wales & Associates.

### G - SCI Grate Hook

The SCI Grate Hook is a heavy duty steel hook that fits all grates and protects hands from injury. 31" x 5". 4lbs.

### H - Manhole Sign

Meeting OSHA's confined space warning requirements by reminding workers to follow proper confined space procedures, these high impact polycarbonate signs fit under the manhole cover. The design allows air to pass through the ventilation holes while also letting water to drain in.

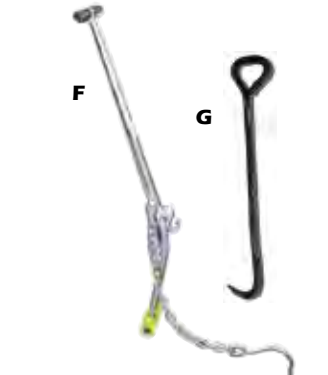

KEY	SKU	MFG#	DESCRIPTION
A	B06002	...9401	Manhole Guard Rail, yellow
B	B06006	...9401-12	Manhole Shield, 12" high, yellow
C	B06004	...9401-10	Manhole Guard Rail Winch, 300 lbs. Capacity. Special Order
C	J10001	...9401-36	Winch Rope, 1/2" X 36'. Special Order
D	J12136	...9403	Deluxe Umbrella, 84" Diameter, 92" 2-Part Pole. Special Order
E	B06022	...9401-26A	Magnetic Manhole Lid Lifter, Aluminum
F	B06009	...38-40	Manhole Lid Chain Lifter
G	B06015	...SCI-GH	SCI Grate Hook Manhole Lifter
H	B06001	...9400-24	Manhole Sign, 24", Danger Confined Space

## DEWATERING / SLUDGE PUMP

### I - Sludge Pump

Excellent for pumping standing water containing sand, solids, leaves or debris at a maximum of 50 gallons per minute. Submersible to 39 feet and continuous running water level to 3.5". 1/2 HP motor.

KEY	SKU	MFG#	DESCRIPTION
I	B05004	...9404-04	Sludge pump, 1/2 HP, 50 gal/min
	B05016	...9404-50	Pump Discharge Hose, Fire Hose QC, 2" X 50'



Safety Systems is not responsible for errors or omissions. Pictures may not represent advertised item. Check current pricing, availability and promotions at SafetySystemsHawaii.com.

## GAS MONITORS

# Dräger



**GASCO**

### A - Dräger Pac® 3500 H2S Single Gas Monitor

Dräger Pac® 3500 Single Gas Detector, Hydrogen Sulfide, 100 ppm. Dräger Pac 3500's impact-resistant housing features a protective rubber coating and is impervious to corrosive chemicals. Dräger Pac 3500 meets the requirements of IP 65 to ensure operation even when splashed with water. A crocodile clip securely fastens the instrument to the user's clothing and can be adjusted to allow for individual preferences.

### B - Dräger Pac® 7000 H2S LC Single Gas Monitor

The Draeger Pac® 7000 provides a constant readout of low concentrations of hydrogen sulfide (H2S). This simple-to-use, single-gas monitor provides reliable constant readings with a resolution down to 0.1 ppm and a range of 0-100 ppm. The Pac 7000 is a lifetime monitor, meaning it has no fixed lifespan and easily replaced sensor and battery. The sensor in this monitor has a 2-year warranty and is easy to calibrate and configure. The bump test mode, sensitivity calibration, and fresh air calibration can all be utilized through secure password-protected technology. A communication module allows easy access of data logged information.

### C - Dräger X-am® 2500 Ex Multi-Gas Monitor

Dräger's X-am 2500® accurately detects O2, CO, NO2, SO2 and H2S and is the only 1-4 gas monitor you need for a wide range of applications. The X-am® 2500 combines reliable sensor technology with long battery life and intuitive operation in an instrument that defines safety.

The Dräger X-am 2500 has Ex approval for zone 0 for user safety in areas subject to explosion hazard. Additionally, it is not sensitive to electromagnetic radiation, e.g. from wireless devices and is water and dust resistant in accordance with protection class IP 67.

The X-am 2500 is compatible with Dräger's X-dock testing and calibration station. X-dock is Dräger's new solution for efficient maintenance and comprehensive equipment management. Used for functional testing and complete documentation, X-dock can complete bump tests in 8 to 15 seconds with more than 40 % less gas consumption than competitive instruments. The X-am 2500 is also compatible with the Dräger Bump Test Station.

### D - Dräger X-am® 5000 Multi-Gas Monitor

The Dräger X-am® 5000 belongs to a generation of gas detectors, developed especially for personal monitoring applications. This 1- to 5-gas detector reliably measures combustible gases and vapors as well as O2 and harmful concentrations of toxic gases, organic vapors, Odorant and Amine.

In combination with the Dräger X-zone® 5000 the gas detector can be used for various area monitoring applications. Up to 25 Dräger X-zone 5000 units can be automatically interconnected to form a wireless fence. This interconnection of the area monitoring devices allows for the fast securing of larger areas, e.g. pipelines or industrial tanks – even within the scope of industrial shutdowns.

KEY SKU	MFG#	DESCRIPTION
A	B03049 ...4543958	Dräger Pac® 3500 H2S Single Gas Monitor
A	B03208 ...4543836	Dräger Pac® 3500 Sensor filter (4 pcs.)
A	B03212 ...8318587	Dräger Pac® 3500 Communication module, incl. USB cable
A	B03215 ...4588183	Dräger Pac® 3500 Lithium battery
B	B03210 ...8321004	Dräger Pac® 7000 H2S LC Single Gas Monitor
C	B03189 ...4542262	Dräger X-am® 2500 Ex/O2/CO/H2S, Alkaline Battery Pack
C	B03209 ...4542261	Dräger X-am® 2500 Ex/O2/CO/H2S, NiMH w/charger kit
C	B03133 ...8318703	Battery Holder for X-am® 2000/2500 - Holds 2 AA
D	B03047 ...4543781	Dräger X-am® 5000 Ex/O2/CO/H2S, Alkaline Battery Pack
	B03058 ...4594707	Tygon Tubing (sold by the foot)
	B03045 ...4543759	Dust & water inlet filter for pump for X-am 1/2/5000
	B03140 ...8319400	External pump w/o hose for X-am 1/2/5000
	B03054 ...4594588	Filter/Tubing Connector for X-am 1/2/5000
	B03137 ...8318785	NiMH battery pack w/cradle & power supply for X-am 1/2/5000
	B03139 ...8319131	Bump test station w/o gas cylinder for X-am 1/2/5000
	B03129 ...8317409	USB DIRA with USB Cable for X-am 1/2/5000
	B03134 ...8318752	Calibration cradle for X-am 2000 Multi-Gas Monitor

### E - Calibration Gas Cylinders

Require for periodic calibration or bump testing of gas cylinders.

KEY SKU	MFG#	DESCRIPTION
E	B03220 ...34L-404-17	Precision Calibration Gas 100 ppm CO, 50% LEL Methane, 25 ppm H2S, 17% O2 , Balance Nitrogen, 34L cylinder
E	B03221 ...58L-404-17	Precision Calibration Gas 100 ppm CO, 50% LEL Methane, 25 ppm H2S, 17% O2 , Balance Nitrogen, 58L cylinder
E	B03222 ...58L-404-17SO2	Precision Calibration Gas 100 ppm CO, 50% LEL Methane, 25 ppm H2S, 10 ppm SO2, 17% O2 , Balance Nitrogen, 58L cylinder
E	B03201 ...4502154	Carbon Monoxide Calibration Gas - 250 ppm, 103L cylinder
F	B03053 ...4557020	Standard Cylinder Regulator, suitable for most calibration gases

Safety Systems is not responsible for errors or omissions. Pictures may not represent advertised item. Check current pricing, availability and promotions at SafetySystemsHawaii.com.



**NEW  
ON THE MARKET  
Dräger**

**X-AM® 8000**

This 1 to 7 gas detector detects toxic and flammable gases as well as vapours and oxygen all at once – either in pump or diffusion mode. Innovative signalling design and handy assistant functions ensure complete safety throughout the process. Available by special order. Call us today at 808-847-4017 for more information.



**A, B, C - Dräger X-dock® 5300 & 6300**

Automatic bump tests, calibration, reduced test gas consumption, short testing times and comprehensive documentation come standard in this new device from Dräger, the experts in gas detection.

The X-dock's engineered advantage all starts with intuitive touchscreen operation at the master controller station where up to three test routines can be configured. Testing is as simple as inserting your Dräger gas detection instrument and closing the lid. The X-dock immediately detects all sensor combinations and automatically tests and adjusts when all of the required test gases are connected. All generated data is documented in the database.

The Dräger X-dock comes in multiple configurations to allow for flexibility depending on the type of detection instrumentation being used. The X-dock 5300 includes a master controller with a module for a single gas detection instrument in the X-am 1/2/5000 or Pac family of products. The X-dock 6300 and version can be configured freely. It consists of a master controller and can be expanded with up to 10 modules for X-am 1/2/5000 and/or Pac single gas detection instruments.

**Dräger**



KEY	SKU	MFG#	DESCRIPTION
A	B03190	...8321880	.....X-dock 5300 Master including X-am 125 module & power supply
B	B03195	...8321900	.....X-dock 6300 Master Module, expandable to 10 modules
C	B03196	...8324261	.....X-am 125 Calibration Module, for use with multi gas instruments
C	B03197	...8324262	.....PAC Calibration Module, for use with single gas instruments
	B03198	...8321850	.....Power Supply Cord for Dräger X-dock, up to 10 Modules
	B03194	...8324250	.....Pressure Regulator for Dräger X-dock

**DRAGER TUBES AND CMS**

**D - CMS - Chip Measurement System**

For spot gas measurements, it combines an electronic based analyzer with substance specific chips. The 10 capillaries on each chip are filled with a reagent system based on Draegers 60+ years experience in colometric chemistry. More than 55 gas-specific chips are available. The results of 50 measurements can be stored in a DataRecorder integrated in the analyzer, together with relevant data, i.e. measurement substance, concentration, date, time and site of measurement. CMS Electric Analyzer available by special order.



KEY	SKU	MFG#	DESCRIPTION
D	B03077	...6406290	.....CMS Chip, Training
D	B03068	...6406020	.....CMS Chip, Ammonia, 10-150 ppm
D	B03069	...6406030	.....CMS Chip, Benzene, 0.20 - 10.0 ppm
D	B03211	...6406150	.....CMS Chip, Hydrogen Sulfide, 20 - 500 ppm
D	B03075	...6406190	.....CMS Chip, Carbon Dioxide, 200-3000 ppm
D	B03076	...6406200	.....CMS Chip, Petroleum Hydrocarbons, 20-500 ppm
D	B03079	...6406520	.....CMS Chip, Hydrogen Sulfide, 0.2-5 ppm

**E - Accuro Pump Deluxe Kit**

The Accuro gas detector pump is a manually operated bellows pump that draws a calibrated 100 milliliter sample through the short-term Dräger-Tubes.

Contains: Pump, tube opener, extension hose, spare parts kit, screwdriver, rubber caps, perm marker, carry case.

KEY	SKU	MFG#	DESCRIPTION
E	B03025	...4056443	.....Accuro Pump Deluxe Kit
E	B03060	...6400000	.....Manual Pump
E	B03062	...6400049	.....Nozzle
E	B03063	...6400076	.....Extension Hose Adapter
E	B03064	...6400077	.....Extension Hose, 3 Meters



**F - Short Term Tubes**

For short-term measurements more than 160 Dräger-Tubes are available to measure the so-called spot concentrations of specific gases. A wide range of different gases and vapours can be detected and measured, e.g.: Determining and measuring concentration peaks, Measuring personal exposure in the inhalation area, Detecting leaks in pipelines, gas installations etc., and air analysis in sewers, shafts and confined spaces.

KEY	SKU	MFG#	DESCRIPTION
F	B03146	...CH23501	.....Short Term Tube, Carbon Dioxide 0.1/a, 0.1-6 Vol. %
F	B03112	...8101831	.....Short Term Tube, Hydrogen Sulfide 1/d, 1-200 ppm, 10 ppm
F	B03095	...6733051	.....Short Term Tube, Carbon Monoxide, 2-60 ppm
F	B03113	...8101841	.....Short Term Tube, Benzene, 0.5-10 ppm
F	B03116	...8103581	.....Short Term Tube, Hydrocarbons, 2-24 MG/L
F	B03149	...CH29501	.....Short Term Tube, Hydrochloric Acid, 1-10 ppm
F	B03151	...CH29901	.....Short Term Tube, Carbon Monoxide, 0.3-7% vol.
F	B03144	...CH16631	.....Rubber Cap For Tubes

*Safety Systems is not responsible for errors or omissions. Pictures may not represent advertised item. Check current pricing, availability and promotions at SafetySystemsHawaii.com.*



## KENWOOD COMMUNICATIONS

### A - TK-3360ISK Intrinsically Safe UHF 5-Watt Radio

Kenwood TK-3360ISK Intrinsically Safe 5-Watt Portable Radio with Explosion Proof Li-Ion Battery. Has 16 UHF Channels, QT/DQT, Single Priority/Normal Scan, Orange Emergency/AUX Key, 4-Color LED, 3 PF Keys, Companded Audio (Per CH), VOX Ready, Emergency Call Features, Two-Tone Decode, Single/Two Tone Encode, DTMF Encode/Decode, Voice Channel # Announcement, FleetSync, MDC-1200. Meets MIL SPEC 810 C/D/E/F/ and IP-54/55. Includes Battery, Charger, Manual and Two Year Warranty.

KEY	SKU	MFG#	DESCRIPTION
A	J12955	TK-3360ISK	TK-3360ISK Intrinsically Safe UHF 5-Watt Radio
	J12965	KNB-40LCV	Explosion Proof Battery for TK-3360ISK Radio

## SOUND, LIGHT & WIND METERS



### B - Extech Econo Digital Sound Meter

Measures from 40 to 130dB with an accuracy of 2dB. The digital display offers a 0.1dB resolution and features a fast responding analog bar graph. User can choose A or C weighting. Max Hold captures highest reading. Includes microphone wind screen and four AAA batteries.

### C - Extech EA31 EasyView™ Light Meter

Multiple wide measuring ranges: 20,000Fc in 4 ranges and 20,000Lux in 4. Data hold freezes reading on display Min/Max readings. Complete with built-in stand, remote sensor with protective cover, protective rubber holster and 6 AAA batteries.

### D - Extech SL355 Personal Noise Dosimeter/Datalogger

A compact, lightweight dosimeter designed to test noise exposure and provide noise surveys for compliance with OSHA, MSHA, DOD, ACGIH, and ISO standards. Featuring a USB interface and Windows-compatible software to control setup and retrieve stored events or analyze measurements, this dosimeter provides adjustable Criterion Level, Exchange Rate, and Threshold, and can measure frequency weighted noise exposure and peak sound level simultaneously. Comes with belt clip and clip-on 0.5 in. microphone with 2.6 ft. (0.8-meter) cable, 3 AAA batteries, mini screwdriver and carrying case, PC software, USB cable, user manual.

### E - Extech EN300 5-in-1 Environmental Meter

Measures Humidity, Temperature, Air Velocity, Light and Sound. Rugged 5-in-1 environmental meter with tripod mount and RS-232 PC interface. Data Hold, Min/Max, Auto power off, Low Battery/Overrange indication. Built-in low friction vane wheel improves accuracy of air velocity in ft/min, MPH, m/s, km/h, and Knots. Built-in precision thin-film capacitance humidity sensor for fast response. Built-in thermistor for ambient temperature measurements. Type K input measures temperature to 2372° (1300°C). Utilizes precision photo diode and correction filter for Cosine and color corrected light measurements. Sound Level measurement meets IEC 61672 class 2 using A frequency weighting and fast response time. Complete with Type K thermocouple probe, pouch case, and six 1.5V AAA batteries.

### F - Extech 407744 94dB Sound Calibrator

This 1kHz, 94dB professional sound calibrator for 0.5" or 1.0" microphones calibrates and verifies sound level meter operation. Battery test position with battery status LED indicates if battery is good. Durable die-cast aluminum housing generates a 1kHz sine wave at 94dB to an accuracy of 5% (frequency) and ±0.5dB (94dB). Meets IEC standard 60942 1997-11. Complete with two 9V batteries, carrying case, and screwdriver.

### H - Kestrel 1000 Pocket Wind Meter

Measures wind speed, max wind gust and average wind speed. Pocket wind meter features current wind speed, max wind gust and average wind speed.

KEY	SKU	MFG#	DESCRIPTION
H	B03012	10382-09	Kestrel 1000 Pocket Wind Meter

KEY	SKU	MFG#	DESCRIPTION
B	B03014	40425-32	Extech Econo Digital Sound Meter
C	B03015	50510-91	Extech EasyView 31 Light Meter
D	B04003	SL355	Extech SL355 Personal Noise Dosimeter/Datalogger
E	J15007	EN300	Extech EN300 Multifunction 5-in-1 Environmental Meter
F	B03183	407744	Extech 407744 94dB Sound Calibrator

Safety Systems is not responsible for errors or omissions. Pictures may not represent advertised item. Check current pricing, availability and promotions at [SafetySystemsHawaii.com](http://SafetySystemsHawaii.com).

## Make a Spill Response Plan

Every company where liquids are stored and/or used in significant quantities should have an effective spill response plan to prevent accidents from becoming disasters. The consequences of an incident taking place without a proper plan range from personal injury to operational shut-down to environmental damage to fines. Stocking the appropriate spill response equipment and providing the proper training for all employees is important before a spill response plan can be implemented.

## When Spills Happen

Although Spill response plans are specific to a facility, here are 8 steps that will help you respond effectively:

### 1. Survey the Site

Survey the site focusing on the area. Where they enter, where they are stored, handled and where they leave the site. Note the size of containers being handled, the surfaces, drains and topography, and the type of hazmat being handled (aqueous, oil-based, caustic etc). From this survey, you will be able to determine the size, type and location of spill kits needed.

### 2. Assess the Risk

The moment a spill occurs and throughout the response, risks that may affect human health, environment and property need to be determined. Spill material can be identified from the container label or the Safety Data Sheet (SDS). Responders will need to identify how much has been spilled and the dangers posed to the them and the environment. Once the risks are understood, measures may need to be taken to isolate the spill area (e.g., setting up exclusion zones).

### 3. Select Appropriate PPE

It is crucial that the appropriate PPE is chosen. Consulting the SDS, Chemical Manufacturer's literature or the PPE Manufacturers literature can aid in choosing. If the danger is uncertain and the material is unknown, the worst should be assumed and the highest level of protection used. Many spill kits have the appropriate PPE included but not all do. Be prepared by included PPE in your kits otherwise PPE can be recommended following consultation so that the appropriate protection is chosen.

### 4. Confine the Spill

It's important to make sure that the correct absorbents and size of spill kit are available for the liquids that have been spilled. Universal Absorbents absorb oils, coolants, solvents and water; Oil-Only Absorbents soak up oil not water; Chemical absorbents absorb most acids, caustics or unknown liquids. Spill Kits come in a variety of sizes to accommodate both large and small spills.

Once the correct absorbents or kits have been chosen, limit the spill area by blocking, diverting, or confining the spill. Non-absorbent barriers such as drain guards and spill barriers may be needed to stop the flow before it has a chance to contaminate a water source. Make sure the barrier is placed far enough away from the spill to ensure you can complete the setup but also far away from sensitive areas, such as drains and waterways.

### 5. Stop the Source

This could simply involve turning a container upright or plugging a leak from a damaged drum or container. Once the leak has been stopped the liquids should be transferred from the damaged container to a new one.

### 6. Evaluate and Implement Cleanup

Now it's time to reassess the incident and develop a plan of action for cleanup. Make sure you have enough spill response supplies to deal with the incident. Enough pillows and pads should be used to quickly absorb the spill and should be placed throughout the confined spill area. Once the absorbents are saturated, they may be considered hazardous waste and should be disposed of properly. Make sure you have the appropriate containers available.

### 7. Decontaminate

The site, personnel, and equipment should be decontaminated by removing or neutralizing the hazardous materials that have accumulated during the spill. This may involve removing and disposing of contaminated media, such as soil, that was exposed during the spill incident. PPE may be able to be reused after inspection and cleanup. An effective decontamination area should also be created to ensure the health and safety of emergency responders.

### 8. Complete Required Reports

As soon as possible after the spill, all spill notifications and reports required by local and national guidelines should be completed. Failure to do so can result in severe penalties. Typical reports include medical reports, local council or district reports, Environment Agency reports and company safety reports.

The steps above are simply a guide for companies to follow when responding to spills. They do not constitute a spill response plan in themselves, but together they provide a framework for companies to build a customized plan. Taking these steps will help companies be more prepared and able to respond effectively to unexpected spills.

Contact us here at Safety Systems and Signs for recommendations and/or consultation.



Safety Systems is not responsible for errors or omissions. Pictures may not represent advertised item. Check current pricing, availability and promotions at SafetySystemsHawaii.com.



## 3M CHEMICAL SORBENTS



3M Chemical Sorbents are suitable for absorbing a very wide range of liquids – even aggressive acids and alkalis. They have a high absorption capacity which minimizes the amount of waste for disposal.

### A - Chemical Sorbent 3.5 Gallon Spill Response Pack

Encased in a box for easy storage. Designed to be easily identifiable. Includes 3 mini-booms, ten 11" X 13" pads and disposal bag. Box can be used as a warning sign.

### B - Chemical Sorbent 5 Gallon Folded Spill Kit

This spill kit can be used for containing and sorbing most hazardous chemical spills of up to 5 gallons. It is conformable, making it an excellent solution for storage where space is limited. Compact for easy storage, and ideal for rapid response.

### C - Chemical Sorbent 31 Gallon Folded Spill Kit

Yellow color for easy identification. Handles are molded for easy transportation. Packed in an element-resistant 20 gallon drum with 2 rolls of folded sorbent, 30 pads, 3 disposal bags and ties.

### D - Chemical Sorbent Mini-Boom

Ideal for placing around hazardous liquid spills to help prevent spreading. They work quickly, providing time to ensure proper cleanup while minimizing employee exposure.

### E - Chemical Sorbent Pads

Packaged in convenient dispenser boxes, for storage in confined spaces or mounting on a wall near where spills may occur. May also be used on a work surface in anticipation of a spill or as a wipe.

### F - Chemical Sorbent High Capacity Rolls

Used to cover and sorb large spills or in areas where spills may occur. Can be cut to the desired length and are the most economical way to purchase sorbent.

KEY	SKU	MFG#	DESCRIPTION
A	001023	...SRP-CHEM	Chemical Sorbent 3.5 Gallon Spill Response Pack
B	001133	...C-SKFL5	Chemical Sorbent 5 Gallon Folded Spill Kit
C	001005	...C-SKFL31	Chemical Sorbent 31 Gallon Folded Spill Kit
D	001144	...P-208	Chemical Sorbent Mini-Boom, 3" x 8", 2 gallon capacity
E	001143	...P-110	Chemical Sorbent Pads, 11" x 13" pads, 50/box
F	001130	...C-RL15150DD	Chemical Sorbent High Capacity Roll, 31 gal, 15" X 150'
F	001004	...C-RL38150DD	Chemical Sorbent High Capacity Roll, 76 gal, 38" X 150'

## 3M MAINTENANCE SORBENTS

For leaks and drips of non aggressive liquids which do not require the use of personal protective equipment including oils, coolants, fuels, cutting fluids, aqueous-based liquids and other industrial fluids.



### F - Maintenance Sorbent Pads

This conveniently sized pad allows the user to quickly spread sorbent on and in the path of a spill. It can also be used on a work surface in anticipation of a spill or as a wipe.

### G - Maintenance Sorbent Folded

This high capacity sorbent has a scrim on one side to increase strength and help eliminate linting. It is dispensed from a carrying/dispenser box in the form of a continuous roll with perforations every 16 inches.

### H - Maintenance Sorbent Rolls

Used to cover and sorb large spills or in areas where spills may occur. Can be cut to the desired length and are the most economical way to purchase sorbent.

### I - Maintenance Sorbent Rugs

Ideal for use in walkways near leaky machines, the 3M™ Maintenance Sorbent Rugs are highly durable and tear resistant, withstanding heavy foot-traffic and soaking up liquids without breaking up.

KEY	SKU	MFG#	DESCRIPTION
F	001137	...M-PD1520DD	Maintenance Sorbent Pad, 37.5 gal. 15.5" X 20.5" 100/case
G	001136	...M-FL550DD	Maintenance Sorbent Folded, 10.5 gal. 5" X 50'
H	001140	...M-RL15150DD	Maintenance Sorbent Roll, 31 gal, 15"X150'
H	001141	...M-RL33150DD	Maintenance Sorbent Roll, 66 gal, 33"X150'
H	001142	...M-RL38150DD	Maintenance Sorbent Roll, 76 gal, 38"X150'
I	001138	...M-RG36300E	Maintenance Sorbent Rug, 32 gal. 36" X 300'
I	001139	...M-RGC36100E	Maintenance Sorbent Rug, 10.5 gal. 36" X 100'

Safety Systems is not responsible for errors or omissions. Pictures may not represent advertised item. Check current pricing, availability and promotions at [SafetySystemsHawaii.com](http://SafetySystemsHawaii.com).





## 3M PETROLEUM SORBENTS

3M™ Oil Sorbents are hydrophobic (repels water) and are ideal for absorbing oil from areas where water may also be present – exterior locations for example. 3M Oil Sorbents will not disintegrate or sink, even when saturated with oil, and are very easy to dispose of.

### A - Petroleum Sorbent 3.5 Gallon Spill Response Pack

Encased in a box for easy storage. Designed to be easily identifiable, and includes both mini-booms and pad styled sorbents. Ideal for use in laboratories, shipping docks or other areas where hazardous chemicals are shipped, stored or transferred.

Absorbs 3.5 gal of petroleum based liquids. 3 mini-booms, ten 11" X 13" pads and disposal bag. Box can be used as a warning sign.



### B - Petroleum Sorbent 5 Gallon Folded Spill Kit

Compact for easy storage, and ideal for rapid response. Can be squeezed/molded into confined areas such as behind truck seats and in the trunks of cars. Each kit contains 1-petro roll, 5" x 26' and one temporary disposal bag

### C - Petroleum Sorbent 31 Gallon Folded Spill Kit

Can be stored in various locations throughout a facility. Yellow color for easy identification. Handles are molded for easy transportation. Packed in an element-resistant 20 gallon drum with 2 rolls of folded sorbent, 30 pads, 3 disposal bags and ties.

### D - Petroleum Sorbent Pads

Ideal for cleaning up small spills and wiping down contaminated areas. Can be placed directly on machinery or tucking in and around machines to catch and contain leaking lubricants. They can also be used to wipe up contaminated surfaces.

### E - Petroleum Sorbent Mini-Pillow

Pillows are designed with a scrim that encases particulate sorbent material. Pillows are used in areas where more capacity is desired than can easily be achieved using a sorbent pad.

### F - Petroleum Sorbent Boom

For long-term water containment and sorbing of petroleum spills. Unlike non-sorbent containment booms, these booms absorb oil and they contain it. Built-in attachment clips at each end allow booms to be linked together, overlapping and preventing seepage between segments.

### G - Petroleum Sorbent Mini-Boom

Mini-booms are used to encircle spills and to contain leaks. Tube-like shape ideal for placing around equipment for petroleum leaks and to prevent leaks from spreading to adjacent work area.

### H - Petroleum Sorbent Rolls

Cover large surfaces or place in tight areas. Can be laid on open waters, shorelines, or discharge streams. Great for lining drawers, covering work benches, under leaking machines inside plants and can be placed on docks and in boats.

### I - Petroleum Sorbent Folded

Four sorbents in one. It can be used as a boom, pillow, pad, or roll, which means fewer products need to be stocked to meet your sorbent needs. The folded sorbent is perforated every 16 inches to allow you to select the length required, so there is less waste.

KEY	SKU	MFG#	DESCRIPTION
A	001024	SRP-PETRO	Petroleum Sorbent 3.5 Gallon Spill Response Pack
B	001022	P-SKFL5	Petroleum Sorbent 5 Gallon Folded Spill Kit
C	001148	P-SKFL31	Petroleum Sorbent 31 Gallon Folded Spill Kit
D	001026	T-151	Petroleum Sorbent Pad, 17" X 19", 200/bale
D	001008	HP-156	Petroleum Sorbent Pad, high capacity, 17" X 19", 100/bale
E	001028	T-30	Petroleum Sorbent Mini-Pillow, 5 gal. 7" X 15", 16/case
F	001027	T-270	Petroleum Sorbent Boom, 20 gal. 8" X 10', 4 booms/bale
G	001029	T-8	Petroleum Sorbent Mini-Boom, 2 gal. 3" X 8', 6 booms/case
H	001134	HP-100	Petroleum Sorbent Roll, 73 gal. 38" X 144', roll
I	001147	P-FL550DD	Petroleum Sorbent Folded, 10 gal. 16" x 50', roll in box,

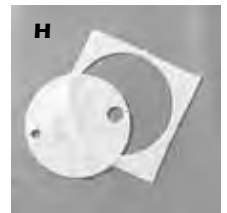

Safety Systems is not responsible for errors or omissions. Pictures may not represent advertised item. Check current pricing, availability and promotions at [SafetySystemsHawaii.com](http://SafetySystemsHawaii.com).



## SPILLTECH SORBENTS



### Oil-Only Sorbents

Absorbs and holds oils and petroleum based liquids while repelling water.

#### A - Oil-Only Responder™ Pads

Our MeltBlown Pads are a must-have for any on-the-water oil spills. Our mat starts wicking on contact to save time in critical situations. Works equally well on land or water — it even floats when fully saturated.

#### B, C - Oil-Only Commander™ Pads

This mat grips the floor with top and bottom layers of FineFiber. A middle layer of MeltBlown polypropylene ensures high absorbency for even your toughest spills. Perforations allow you to tear pads into different sizes based on your application.

#### D - Oil-Only Commander™ Roll

Rolls are ideal for covering large areas. This mat grips the floor with top and bottom layers of FineFiber. A middle layer of MeltBlown polypropylene ensures high absorbency for even your toughest spills. Perforations allow you to tear pads into different sizes based on your application.

#### E - Oil-Only Socks & Booms

Strong mesh outer sleeve encases a poly sock skin filled with highly-sorbent polypropylene. Filler won't shed and Booms won't sink, even when saturated with oil. A nylon rope and sturdy hardware ensure long-lasting durability and easy retrieval (booms only).

#### F - Oil-Only Protector™ Folded Sweep

Attach a Folded Sweep to your sorbent boom to catch any oily sheen that lingers behind. Folded Sweep floats on water to absorb oily spills and even surface sheen. Sturdy nylon strap securely attaches durable Oil-Only MultiLaminate Mat to your sorbent boom for a complete waterborne cleanup.



KEY SKU	MFG#	DESCRIPTION
<b>Oil-Only Responder™ Pads</b>		
A.....	001308	...WP100S..... Single weight, 15"X19", 100/pack, absorbs up to 17.85 gal per pack
A.....	001339	...WP200S..... Single weight, 15"X19", 200/pack, absorbs up to 35.7 gal per pack
A.....	001309	...WP100M..... Medium weight, 15"X19", 100/pack, absorbs up to 26.7 gal per pack
<b>Oil-Only Commander™ Pads</b>		
B.....	001310	...WPF200S..... Single weight, 15"X19", 200/pack, absorbs up to 28.1 gal per pack
B.....	001311	...WPF100M..... Medium weight, 15"X19", 100/pack, absorbs up to 20.8 gal per pack
B.....	001312	...WPF100H..... Heavy weight, 15"X19", 100/pack, absorbs up to 26.3 gal per pack
C.....	001313	...WPF100H-BX.. Heavy weight, 15"X19", 100/pack in dispenser box, absorbs up to 26.3 gal per pack
<b>Oil-Only Commander™ Roll</b>		
D.....	001314	...WRF150H..... Heavy weight, 30"X150", 1/roll, absorbs up to 49.8 gal per roll
D.....	001315	...WRSF150H... Heavy weight, 15"X150", 2/rolls, absorbs up to 49.8 gal per pack
<b>Oil-Only Socks &amp; Booms</b>		
E.....	001317	...WSO430..... Sock, 3"X4', 30/pack, absorbs up to 25 gal per pack
E.....	001306	...WB510SN..... Boom, 5"X10', 4/pack, absorbs up to 30 gal per pack
E.....	001307	...WB810SN..... Boom, 8"X10', 4/pack, absorbs up to 38 gal per pack
<b>Oil-Only Protector™ Folded Sweep</b>		
F.....	001346	...WSWL100F... Sweep, 19"X100', 1/sweep, absorbs up to 25.3 gal per pack

### Universal Sorbents

Rapidly absorbs and holds industrial liquids including oils, common chemical liquids and water.

#### G, H - Universal Commander™ Pads

This mat grips the floor with top and bottom layers of FineFiber. A middle layer of MeltBlown polypropylene ensures high absorbency for even your toughest spills.

#### I - Universal Commander™ Roll

Durable FineFiber mat performs all around the workplace. Best used around machinery, in production areas and under assembly lines and conveyors, and in areas with moderate foot traffic. Rolls are ideal for covering large areas.

#### J - Universal Transformer™ Roll

Features a SpunBond top layer that wicks liquids away into the MeltBlown core where it is trapped to keep floors safe and dry. The bottom layer is built of tough strands of FineFiber enabling the Mat to grip floors for safer walking. Perforations allow you to tear pads into different sizes.

#### K - Universal Sock/Net Boom

Strong mesh outer sleeve encases a poly sock skin filled with highly-sorbent polypropylene. Filler won't shed and Booms won't sink, even when saturated with oil. A nylon rope and sturdy hardware ensure long-lasting durability and easy retrieval.

#### L - Universal DrumTop Pads

Absorb drips from leaking pumps and help keep drum storage areas looking good. Pre-cut bung holes make for easy access to drum.



KEY SKU	MFG#	DESCRIPTION
<b>Universal Commander™ Pads</b>		
G.....	001301	...GPF100M..... Medium weight, 15"X19", 100/pack, absorbs up to 20.8 gal per pack
G.....	001302	...GPF100H..... Heavy weight, 15"X19", 100/pack, absorbs up to 26.3 gal per pack
H.....	001303	...GPF100H-BX.. Heavy weight, 15"X19", 100/pack in dispenser box, absorbs up to 26.3 gal per pack
<b>Universal Commander™ Roll</b>		
I.....	001304	...GRF150H..... Heavy weight, 30"X150", 1/roll, absorbs up to 49.8 gal per roll
<b>Universal Transformer™ Roll</b>		
J.....	001305	...GRSMF100H-BX... Heavy weight, 15"X100', 1/roll, absorbs up to 18.9 gal per roll
<b>Universal Sock/Net Boom</b>		
K.....	001347	...GB510SN..... Heavy weight, 5"X10', 4/pack, absorbs up to 23.3 gal per pack
K.....	001353	...GCSO815..... Heavy weight, 3"X8', 15/pack, absorbs up to 34 gal per pack
<b>Universal DrumTop Pads</b>		
L.....	001348	...GTOP..... Heavy weight, 22" dia., 25/pack, absorbs up to 8.6 gal per pack

Safety Systems is not responsible for errors or omissions. Pictures may not represent advertised item. Check current pricing, availability and promotions at SafetySystemsHawaii.com.



## SPILLTECH SORBENTS

### A - HazMat Commander™ Pads

Durable, quick and efficient response to spills of hazardous or unknown liquids. 3-ply, low-lint construction won't fall apart when responding to spill emergencies. Used most often for aggressive liquid control in chemical or pharmaceutical plants. Color-coded in cautionary yellow for quick identification. 100% polypropylene mat is chemically compatible to most liquids. Perforations allow you to tear pads into different sizes based on your application.

KEY SKU	MFG#	DESCRIPTION
<b>HazMat Commander™ Pads</b>		
A.....	001316...YPF100H.....	Heavy weight, 15"X19", 100/pack, absorbs up to 26.3 gal per pack

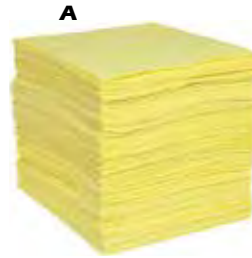

### B - Gran-sorb™ Loose Cellulose Absorbent

Recycled Gran-sorb™ Loose Cellulose Absorbent soaks up oils, coolants, solvents, water, fuels and antifreeze. This environmentally friendly, universal absorbent is made of 100% recycled post-consumer paper waste and absorbs its own weight in liquid.

### C - Universal CornCob Loose Absorbent

CornCob is a great all-purpose "workhorse" sorbent that soaks up a variety of fluids. Universal absorbency — takes in oils, coolants, solvents and water. Made from all-natural coarse corn cob — much lighter than clay. Approved by the U.S. Department of Agriculture's (USDA) BioPreferred program, a federal purchasing program for biobased products.

### D, E - Acid Neutralizing Sorbent

Visible color change signifies complete neutralization of acids; absorbs and solidifies liquids. Environmentally friendly. Handy 2-pound shaker or 5 gallon pail makes it easy to transport and dispense Sorbent. Not for use with hydrofluoric acid.

### F - Universal Neutralizing Sorbent

UNS (Universal Neutralizing Sorbent) is the most efficient method to clean up battery acids and bases, even hydrofluoric acid (HF)! Ideal for use on unknown liquids. pH color indicator shows when a safe pH has been achieved. Solidifiers totally encapsulate the liquids preventing further mitigation or reacting with other liquids. Buffered formula prevents "over-dosing" to another hazardous pH level. Non-toxic to humans, animals, marine and plant life. Amphoteric molecules power UNS to neutralize everything.

KEY SKU	MFG#	DESCRIPTION
B.....	001098...CELL30.....	Gran-sorb™ Loose Cellulose Absorbent, 30 lb. bag
C.....	001099...COB40.....	Universal CornCob Loose, 40 lb. bag
D.....	001349...ANS1.....	Acid Neutralizing Sorbent, 32 oz., absorbs up to .2 gal
E.....	001350...ANS5.....	Acid Neutralizing Sorbent, 5 gallon, absorbs up to 2.5 gal
F.....	001351...UNS1.....	Universal Neutralizing Sorbent, 48 oz., absorbs up to .75 gal



### G - ENSORB Super Absorbent

ENSORB is a highly efficient granular absorbent that is lightweight, environmentally friendly, and landfill safe. These properties result in lower shipping and disposal costs, and save you time when trying to clean up a spill. This 1.5 cubic foot bag is surprisingly lightweight making it easy to carry wherever a spill might occur, yet large enough to handle big spills. Absorbs almost any liquid, including water. Not compatible with hydrofluoric acid.

KEY SKU	MFG#	DESCRIPTION
G.....	001179...ENPD225.....	ENSORB Super Absorbent, 1.5 Cubic Ft Bag



Safety Systems is not responsible for errors or omissions. Pictures may not represent advertised item. Check current pricing, availability and promotions at [SafetySystemsHawaii.com](http://SafetySystemsHawaii.com).



## SPILLTECH SPILL KITS



### SpillTech® Oil-Only Spill Kits

Quick Response is Key- Spills happen no matter how hard you try to avoid them. Forklifts knock over drums, tanks are punctured and transporters leak and drip. It is important to have the right sorbents on-hand when these spills occur to eliminate the slip-and-fall hazard. A quick response is the first order of business — and your best weapon — in the fight against spills. SpillTech® Spill Kits are packed with quality SpillTech® Products to help you clean up fast and comply with regulations.

### A-D - Oil-Only Vehicle and Fleet Spill Kits

The Sorbents You Need Are All Inside - Includes a variety of sorbents to handle small spills of oil and other petroleum-based fluids — while repelling water — when on the road; pre-packed in a sturdy bag for security on the go. Self-contained, compact Kit stores sorbent products for easy access as needed for spill control; saves time when quick response is necessary. Small size is ideal for use in fleet vehicles. Soft-sided bag is ideal for grab-and-go convenience. Zipper provides secure closure to protect sorbents from dirt and damage.

### E-I - Oil-Only Spill Kits

The Sorbents You Need Are All Inside- Includes a variety of sorbents to handle spills of oil and other petroleum-based fluids — while repelling water; pre-packed in an X-rated DOT-approved OverPack. Self-contained Kit stores sorbent products for easy access as needed for spill control; saves time when quick response is necessary. Twist-on, double-wall lid with closed-cell gasket provides sealed and secure closure to protect sorbents from moisture, dirt and damage. Rust- and corrosion-free 100% polyethylene is durable to withstand rough handling.

Oil-Only Vehicle and Fleet Spill Kits					Spill Kit Contents									
Key	Container Size	Absorbency/Kit	MFG #	SKU #	Pads	Socks	Pillows	Gloves	Goggles	Bags & Ties	Wood Plugs	GuideBook	Epoxy	Light Stick
A	15"W x 18"H x 7"D	Up to 8.3 gallons	SPKO-TRK	O01335	(20) Heavy 15" x 19"	(3) 3" x 4"			(1) pr Nitrile	(1) pr Safety	(2) 18" x 30"	No		
B	11"W x 18"L x 11"H	Up to 9 gallons	SPKO-BLK-BG	O01336	(15) Heavy 10" x 14"	(2) 3" x 4"	(2) 18" x 18"	(1) pr Nitrile	(1) pr Safety	(2) 18" x 30"		No	(1) 7" stick	(1) 6'
C	17"W x 20"H x 8"D	Up to 10.7 gallons	SPKO-FLEET	O01337	(50) Heavy 10" x 14"	(2) 3" x 4"		(2) pr Nitrile	(1) pr Safety	(2) 18" x 30"	(1) pack	No	(1) 1 lb. tub	
D	12"W x 40"L x 12"H	Up to 28.8 gallons	SPKO-DUFF	O01338	(60) Heavy 15" x 19"	(8) 3" x 4"	(2) 18" x 18"	(1) pr Nitrile	(1) pr Safety	(4) 18" x 30"		Yes	(2) 7" sticks	

Don't see what you're looking for? We can customize a Spill Kit to your exact specifications.

Oil-Only Spill Kits					Spill Kit Contents									
Key	Container Size	Absorbency/Kit	MFG #	SKU #	Pads	Socks	Pillows	Gloves	Goggles	Bags & Ties	Seals	GuideBook	Epoxy	Light Stick
E	5 Gallon	Up to 4.6 gallons	SPKO-5	O01324	(10) Heavy 15" x 19"	(2) 3" x 4"		(1) pr Nitrile	(1) pr Safety	(2) 18" x 30"	(6) 6" x 2"	No		
F	20 Gallon	Up to 15.2 gallons	SPKO-20	O01325	(25) Heavy 15" x 19"	(4) 3" x 4"	(2) 18" x 18"	(1) pr Nitrile	(1) pr Safety	(4) 18" x 30"	(6) 6" x 2"	No		
G	30 Gallon	Up to 23.1 gallons	SPKO-30	O01326	(25) Heavy 15" x 19"	(4) 3" x 8"	(4) 18" x 18"	(1) pr Nitrile	(1) pr Safety	(5) 18" x 30"	(6) 6" x 2"	Yes		
H	50 Gallon	Up to 43.3 gallons	SPKO-50-WD	O01327	(100) Heavy 15" x 19"	(6) 3" x 4"	(4) 18" x 18"	(2) pr Nitrile	(1) pr Safety	(5) 18" x 30"	(6) 6" x 2"	Yes	(1) stick	(1) light stick
I	65 Gallon	Up to 43.8 gallons	SPKO-65	O01328	(40) Heavy 15" x 19"	(10) 3" x 4", (6) 3" x 8"	(6) 18" x 18"	(2) pr Nitrile	(1) pr Safety	(3) 30" x 6" x 60"	(6) 6" x 2"	No		
J	95 Gallon	Up to 79.7 gallons	SPKO-95	O01329	(150) Heavy 15" x 19"	(12) 3" x 4", (6) 3" x 8"	(7) 18" x 18"	(2) pr Nitrile	(1) pr Safety	(4) 30" x 6" x 60"	(6) 6" x 2"	Yes	(3) 1 lb. tubs	
K	95 Gallon	Up to 79.7 gallons	SPKO-95-WD	O01344	(150) Heavy 15" x 19"	(12) 3" x 4", (6) 3" x 8"	(7) 18" x 18"	(2) pr Nitrile	(1) pr Safety	(4) 30" x 6" x 60"	(6) 6" x 2"	Yes	(3) 1 lb. tubs	

Don't see what you're looking for? We can customize a Spill Kit to your exact specifications.

Safety Systems is not responsible for errors or omissions. Pictures may not represent advertised item. Check current pricing, availability and promotions at [SafetySystemsHawaii.com](http://SafetySystemsHawaii.com).



## SPILLTECH SPILL KITS



### A-D - Universal Vehicle and Fleet Spill Kits

The Sorbents You Need Are All Inside - Includes a variety of sorbents to handle smaller spills of oils, coolants, solvents or water that truckers encounter on a regular basis; pre-packed in a handy bag. Self-contained, compact Kit stores sorbent products for easy access as needed for spill control; saves time when quick response is necessary. Small size; easily fits behind the seat of a truck.

### E-K - Universal Spill Kits

The Sorbents You Need Are All Inside- Includes a variety of sorbents to handle spills of oils, coolants, solvents or water; pre-packed in an X-rated DOT-approved OverPack. Self-contained Kit stores sorbent products for easy access as needed for spill control; saves time when quick response is necessary. Twist-on, double-wall lid with closed-cell gasket provides sealed and secure closure to protect sorbents from moisture, dirt and damage. Rust- and corrosion-free 100% polyethylene is durable to withstand rough handling. Easy-to-move Kit can be transported via standard material handling equipment.

### L - HazMat Spill Kit

Includes a variety of sorbents to handle nearly any type of caustic, hazardous or unknown spill — including acids, bases, solvents and chemicals; pre-packed in a UN- and DOT-approved container. Self-contained Kit stores sorbent products for easy access as needed for spill control; saves time when quick response is necessary. Screw-top lid with gasket and built-in torque handle provides sealed and secure closure to protect sorbents from moisture, dirt and damage. Rust- and corrosion-free 100% polyethylene is durable to withstand rough handling.

Universal Vehicle and Fleet Spill Kits					Spill Kit Contents									
Key	Container Size	Absorbency/Kit	MFG #	SKU #	Pads	Socks	Pillows	Gloves	Goggles	Bags & Ties	Wood Plugs	GuideBook	Epoxy	Light Stick
A	15"W x 18"H x 7"D	Up to 9.2 gallons	SPKU-TRK	O01331	(20) Heavy 15" x 19"	(3) 3" x 4'		(1) pr Nitrile	(1) pr Safety	(2) 18" x 30"		No		
B	11"W x 18"L x 11"H	Up to 9.6 gallons	SPKU-BLK-BG	O01332	(15) Heavy 10" x 14"	(2) 3" x 4'	(2) 18" x 18"	(1) pr Nitrile	(1) pr Safety	(2) 18" x 30"		No	(1) 7" stick	(1) 6"
C	20"W x 22"H x 9"D	Up to 11.3 gallons	SPKU-FLEET	O01333	(50) Heavy 10" x 14"	(2) 3" x 4'		(2) pr Nitrile	(1) pr Safety	(2) 18" x 30"	(1) pack	No	(1) 1 lb. tub	
D	12"W x 40"L x 12"H	Up to 31.1 gallons	SPKU-DUFF	O01334	(60) Heavy 15" x 19"	(8) 3" x 4'	(2) 18" x 18"	(1) pr Nitrile	(1) pr Safety	(4) 18" x 30"		Yes	(2) 7" sticks	

Don't see what you're looking for? We can customize a Spill Kit to your exact specifications.

Universal Spill Kits					Spill Kit Contents									
Key	Container Size	Absorbency/Kit	MFG #	SKU #	Pads	Socks	Pillows	Gloves	Goggles	Bags & Ties	Seals	GuideBook	Epoxy	Light Stick
E	5 Gallon	Up to 5.2 gallons	SPKU-5	O01318	(10) Heavy 15" x 19"	(2) 3" x 4'		(1) pr Nitrile	(1) pr Safety	(2) 18" x 30"	(6) 6" x 2"	No		
F	20 Gallon	Up to 16.4 gallons	SPKU-20	O01319	(25) Heavy 15" x 19"	(4) 3" x 4'	(2) 18" x 18"	(1) pr Nitrile	(1) pr Safety	(4) 18" x 30"	(6) 6" x 2"	No		
G	30 Gallon	Up to 25.6 gallons	SPKU-30	O01320	(25) Heavy 15" x 19"	(4) 3" x 8"	(4) 18" x 18"	(1) pr Nitrile	(1) pr Safety	(5) 18" x 30"	(6) 6" x 2"	Yes		
H	50 Gallon-Wheeled	Up to 45.7 gallons	SPKU-50-WD	O01321	(100) Heavy 15" x 19"	(6) 3" x 4'	(4) 18" x 18"	(2) pr Nitrile	(1) pr Safety	(5) 18" x 30"	(6) 6" x 2"	Yes	(1) 7" stick	(1) 6"
I	65 Gallon	Up to 50.4 gallons	SPKU-65	O01322	(40) Heavy 15" x 19"	(10) 3" x 4', (6) 3" x 8"	(6) 18" x 18"	(2) pr Nitrile	(1) pr Safety	(3) 30" x 6" x 60"	(6) 6" x 2"	No		
J	95 Gallon	Up to 86.9 gallons	SPKU-95	O01323	(150) Heavy 15" x 19"	(12) 3" x 4', (6) 3" x 8"	(7) 18" x 18"	(2) pr Nitrile	(1) pr Safety	(4) 30" x 6" x 60"	(6) 6" x 2"	Yes	(3) 1 lb. tubs	
K	95 Gallon-Wheeled	Up to 86.9 gallons	SPKU-95-WD	O01342	(150) Heavy 15" x 19"	(12) 3" x 4', (6) 3" x 8"	(7) 18" x 18"	(2) pr Nitrile	(1) pr Safety	(4) 30" x 6" x 60"	(6) 6" x 2"	Yes	(3) 1 lb. tubs	

Don't see what you're looking for? We can customize a Spill Kit to your exact specifications.

HazMat Spill Kit					Spill Kit Contents									
Key	Container Size	Absorbency/Kit	MFG #	SKU #	Pads	Socks	Pillows	Gloves	Goggles	Bags & Ties	Seals	GuideBook	Epoxy	Light Stick
L	5 Gallon	Up to 4.6 gallons	SPKHZ-5	O01330	(10) Heavy 15" x 19"	(2) 3" x 4'		(1) pr Nitrile	(1) pr Safety	(2) 18" x 30"	(6) 6" x 2"	No		

Don't see what you're looking for? We can customize a Spill Kit to your exact specifications.

Safety Systems is not responsible for errors or omissions. Pictures may not represent advertised item. Check current pricing, availability and promotions at SafetySystemsHawaii.com.



## SECONDARY CONTAINMENT

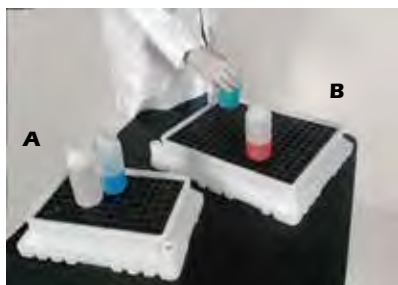

### A, B - Ultra-Spill Trays®

Versatile secondary containment for small containers and packages. Countertop spill containment tray safely stores bottles, beakers and other labware. Features built-in pouring spout to conveniently remove spills. Designed for use in research, laboratory, medical, and industrial facilities. All polyethylene construction provides excellent chemical compatibility. Removable grating makes clean up quick and easy.

KEY SKU	MFG#	DESCRIPTION
A.....	O03084 ... 1060	Spill Tray P2, 17" x 12" x 4" (13-1/8" x 8-1/2" usable surface), 5 lbs., 1.8 gallons containment capacity
B.....	O03085 ... 1061	Spill Tray P4, 21" x 17" x 4" (17-1/8" x 13-1/8" usable surface), 9 lbs., 2.9 gallons containment capacity

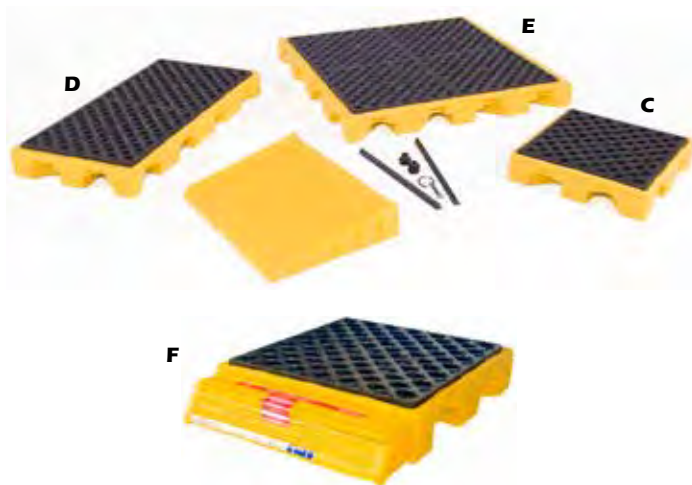

### C, D, E - Ultra-Spill Decks - Standard

Ultra-Spill Decks are available in 1, 2 and 4-drum modules. Modules are easily connected together with bulkhead fittings to allow a virtually unlimited number of customized configurations. The bulkhead fittings not only "lock" connected modules together, but allow spilled liquid to flow from one module to the next. Ultra-Spill Deck Containment Systems meet EPA and Uniform Fire Code Spill Containment Regulations when assembled in configurations of six (6) drums or more. Meets SPCC and EPA Container Storage Regulation 40 CFR 264.175 Spill Containment Regulations.

KEY SKU	MFG#	DESCRIPTION
C.....	O01044 ... 1321	Ultra-Spill Deck P1 Module, 25-7/8" x 25-7/8" x 5-3/4", 23 lbs., 11 gallons containment capacity, 1,500 lbs. load capacity
D.....	O02014 ... 1086	Ultra-Spill Deck P2 Module, 52" x 25-7/8" x 5-3/4", 40 lbs., 22 gallons containment capacity, 3,000 lbs. load capacity
E.....	O02011 ... 1072	Ultra-Spill Deck P4 Module, 52" x 52" x 5-3/4", 70 lbs., 44 gallons containment capacity, 6,000 lbs. load capacity

### F - Ultra-Spill Decks - Bladder Systems

Same as the Ultra-Spill Deck Standard but with the addition of a 66-gallon bladder system remain to bring into compliance with the EPA and SPCC spill containment regulations.

KEY SKU	MFG#	DESCRIPTION
F.....	O01043 ... 1320	Ultra-Spill Deck P1 Module with bladder, 25-7/8" x 30-1/2" x 5-3/4", 27 lbs., 77 gallons containment capacity, 1,500 lbs. load capacity

### G, H - Ultra-Spill Pallets Economy Models®

- 2-drum and 4-drum spill pallet models available.
- Applications for the all-polyethylene units include satellite waste collection and storage of virgin chemicals.
- Black color helps hide dirt and grime.
- Removable grating - makes clean-up quick and easy.
- Meets SPCC, EPA Container Storage Regulation 40 CFR 264.175 and UFC Spill Containment Regulations.
- THE FIRST RECYCLED SPILL PALLET ON THE MARKET

KEY SKU	MFG#	DESCRIPTION
G.....	O03107 ... 2504	2-Drum Spill Pallet w/o drain, 53" x 29" x 16-1/2", 63 lbs., 66 gallons containment capacity, 1,500 lbs. load capacity
G.....	O02012 ... 2505	2-Drum Spill Pallet with drain, 53" x 29" x 16-1/2", 63 lbs., 66 gallons containment capacity, 1,500 lbs. load capacity
H.....	O02013 ... 1113	4-Drum Spill Pallet with drain, 53" x 53" x 11-3/4", 85 lbs., 66 gallons containment capacity, 3,000 lbs. load capacity



### I - Ultra-Spill Pallet P4®

- Large 66-gallon sump captures leaks and spills from steel or poly drums (4 drum capacity).
- Nestable design allows multiple spill pallets to be shipped (or stored) in a minimal amount of space.
- 100% polyethylene construction – compatible with a broad range of chemicals including acids and corrosives.
- Low-profile (10" height) makes drum handling safer and easier.
- 2-Way forkliftable – provides easy positioning and relocation.
- Meets SPCC, EPA Container Storage Regulation 40 CFR 264.175 and UFC Spill Containment Regulations.

KEY SKU	MFG#	DESCRIPTION
I.....	O02010 ... 1231	4-Drum Spill Pallet with drain, 51" x 51" x 10", 80 lbs., 66 gallons containment capacity, 6,000 lbs. load capacity



Safety Systems is not responsible for errors or omissions. Pictures may not represent advertised item. Check current pricing, availability and promotions at SafetySystemsHawaii.com.



## SECONDARY CONTAINMENT

### A, B - Black Diamond Low Profile Spill Pallet

Black Diamond Low-Profile Pallets keep factory floors spill and worry free. Easy-loading, low-profile construction allows for stand-alone use, or each unit can quickly be connected with others for a complete, customized work area.

Forkliftable, won't rust or corrode, removable grates for easy cleaning & sump access. Attach multiple units with Link Locks. Easy use ramp available. Holds up to two 55-gallon drums.

KEY	SKU	MFG#	DESCRIPTION
A	002020	5117-BD	Black Diamond 2 Drum Low Profile Spill Pallet, 53.5" x 28.5" x 6", 33 lbs., 22 gal containment capacity, 1,000 lbs. load capacity
B	002021	5116-BD	Black Diamond 4 Drum Low Profile Spill Pallet, 53.5" x 53.5" x 6", 61 lbs., 41 gal containment capacity, 2,000 lbs. load capacity

### C - Black Diamond 2 Drum Economy Spill Pallet

The nestable 2-drum spill pallet will minimize storage space while optimizing your work zone, without compromising on quality containment. Unit provides chemical, UV, rust, and corrosion resistance while the textured removable grate keeps drums from sliding and provides an unrestricted, hassle-free sump. Can be stored/shipped with a minimal amount of space loss with a 4" nest height that gives you over 3X more space than the competition!

### D - Black Diamond 4 Drum Economy Spill Pallet

The Black Diamond four drum economy spill pallet is the best secondary spill containment pallet for the price. Molded from chemically compatible polyethylene, this four drum spill pallet is suitable for a variety of secondary spill containment applications.

KEY	SKU	MFG#	DESCRIPTION
C	002022	5222-BD-D	Black Diamond 2 Drum Econo Spill Pallet w/ drain, 51" x 25.75" x 21.5", 38 lbs., 66 gal containment capacity, 1,000 lbs. load capacity
D	002023	5400-BD-D	Black Diamond 4 Drum Econo Spill Pallet w/ drain, 54" x 54" x 11.25", 67 lbs., 66 gal containment capacity, 2,000 lbs. load capacity

### E - 2 Drum Poly-SpillPallet - Nestable

This next generation design was built on the success of the original Poly-Spillpallet 2000, improving upon many of the great features users have experienced for years. The newest iteration provides containment, while the textured, removable grate provides a secure surface for drums to sit on. These pallets also "link" together to form a cohesive, unobtrusive containment area when multiple units are required.

KEY	SKU	MFG#	DESCRIPTION
E	002024	5222-YE-D	2 Drum Poly-SpillPallet w/ drain - Nestable, 51" x 25.75" x 21.5", 53.5 lbs., 66 gal containment capacity, 2,000 lbs. load capacity

### F - 4 Drum Poly-Slim-Line 6000

Four drum spill pallets are the most popular containment solution, so why not choose the most popular model on the market? The Poly-Slim-Line has a low-profile sidewall for easy access to drums, as well as removable grates to easily clean the sump in case of a spill. It meets or exceeds all regulatory requirements and is tough enough to be an outdoor storage solution.

KEY	SKU	MFG#	DESCRIPTION
F	002025	5400-YE-D	4 Drum Poly-Slim-Line 6000 w/ drain, 54" x 54" x 11.25", 84 lbs., 66 gal containment capacity, 6,000 lbs. load capacity





## SECONDARY CONTAINMENT



### A - Ultra-Spill Collector

The Ultra-Spill Collector is a simple yet effective spill containment unit for 55-gallon drums that also provides means for transporting the drums.

- Applications include satellite waste collection, general storage of chemical drums and portable drum pumping stations.
- Rugged design allows Flat Bottom Model and Pallet Jack
- Model 1041 to be safely handled by forklift under top flange.
- 66 gallon containment capacity.

KEY SKU	MFG#	DESCRIPTION
A.....	003081 ...1041	SpillCollector, pallet jack bottom

### B - Pop Up Pools

Pop Up Pools Instantly Expand To Capture Leaks From Saddle Tanks, Pipes, Hydraulic Lines And Many Other Industrial Incidents

- Unique, Patented Design — foam ring rises with level of liquid to raise sidewalls.
- Compact folded size stores efficiently inside spill kits; handles on storage bag can also be used to hang on a wall wear needed.
- Excellent chemical resistance, including diesel fuel, antifreeze, acids, caustics and corrosives.
- Helps minimize environmental damage and related clean-up costs.
- Excellent for response to damaged saddle tanks and cross-over lines, hazmat spills, leaking containers, machinery and piping.
- Other applications include use as a decontamination pool and collection pool for soiled sorbents.

KEY SKU	MFG#	DESCRIPTION
B.....	003117 ...8022	Pop-Up Pool, 20 gallon capacity
B.....	003118 ...8068	Pop-Up Pool, 66 gallon capacity
B.....	003119 ...8102	Pop-Up Pool, 100 gallon capacity
B.....	003120 ...8153	Pop-Up Pool, 150 gallon capacity



### C - Duck Pond

For a convenient, portable drip and leak protection, the Duck Pond is your solution. With 4" foam sidewalls, this unit can handle vehicle traffic, yet is light enough to carry around. It features handles and tie-down straps so that it can be secured to your truck with little effort and placed underneath to catch incidental spills when you aren't in motion.

KEY SKU	MFG#	DESCRIPTION
C.....	002030 ...5622-YE	Duck Pond, 2' x 2' x 4", 7 lbs., 10 gal containment capacity
C.....	002031 ...5644-YE	Duck Pond, 4' x 4' x 4", 14 lbs., 40 gal containment capacity
C.....	002032 ...5656-YE	Duck Pond, 5' x 6' x 4", 22 lbs., 74 gal containment capacity



### D, E - Spill Scooter

Dispensing and collection activities are some of the most susceptible scenarios for a spill to occur. Protect your plant from incidental drips and leaks while retaining your mobility with the ENPAC Spill Scooter. Four caster wheels easily support the drum while making maneuverability a breeze. It also includes a molded pour spout for easy draining.

KEY SKU	MFG#	DESCRIPTION
D.....	003210 ...5205-YE	Spill Scooter, 35" x 35" x 8.75", 22 lbs., 11 gal containment capacity, 500 lbs. load capacity
E.....	003025 ...5206-BK	Spill Scooter T-handle, black

Safety Systems is not responsible for errors or omissions. Pictures may not represent advertised item. Check current pricing, availability and promotions at SafetySystemsHawaii.com.





## SECONDARY CONTAINMENT



### Overpacks

Ideal for the storage, transportation, clean up and spill containment of small containers (5 gallons or less). Constructed of 100% blow-molded high density polyethylene with UV inhibitors for superior strength and chemical resistance. Lightweight, nestable and HDPE incinerates completely.

#### A - 20-Gallon Lab Pack w/ Screw-Top Lid

Meets UN Rating HM-181 1H2/X57/S, performance requirements of DOT 49 CFR 173.12(b), and can be used with packing groups I, II, & III of hazardous materials.

CAPACITY: 20 gallons  
WEIGHT: 13 lbs.  
DIMENSIONS: 20.5" x 21.25"  
UN MARKING: 1H2/X57/S



#### B - 65-Gallon Overpack w/ Screw Top Lid

Meets UN Rating HM-181 1H2/X300/S, performance requirements of DOT 49 CFR 173.25, and can be used with packing groups I, II, & III of hazardous materials.

CAPACITY: 65 gallons  
WEIGHT: 45 lbs.  
DIMENSIONS: 31" x 33.5"  
UN MARKING: 1H2/X300/S

#### C - 95-Gallon Overpack w/ Screw Top Lid

Meets UN Rating HM-181 1H2/X300/S, performance requirements of DOT 49 CFR 173.25, and can be used with packing groups I, II, & III of hazardous materials.

CAPACITY: 95 gallons  
WEIGHT: 50 lbs.  
DIMENSIONS: 31" x 41.5"  
UN MARKING: 1H2/X300/S



KEY	SKU	MFG#	DESCRIPTION
A	001112	25-1650	20 gallon Lab Pack w/ screw top lid, yellow
B	001115	25-1661	65 gallon Overpack w/ screw top lid, yellow
C	001116	25-1690	95 gallon Overpack w/ screw top lid, yellow



#### D - Cylinder Storage Cabinet

Tamper proof steel cabinets are painted safety yellow for high visibility and stenciled to indicate flammable storage.

13 gauge expanded metal sides with solid 12 gauge steel top. Padlock latch assembly. Foot plates punched for securing the unit to the floor. Conforms to OSHA Subpart 1910.110 and NFPA 58-79.

KEY	SKU	MFG#	DESCRIPTION
D	003056	CSC4H-KD	Cylinder Storage Cab, 37" h X 32.5" w X 39" D, fits 4
D	003057	CSC8H-KD	Cylinder Storage Cab, 70" h X 32.5" w X 39" D, fits 8
D	003055	CSC2V-KD	Cylinder Storage Cab, 70" h X 65" w X 39" D, vertical



Safety Systems is not responsible for errors or omissions. Pictures may not represent advertised item. Check current pricing, availability and promotions at [SafetySystemsHawaii.com](http://SafetySystemsHawaii.com).



## STEEL DRUMS & ACCESSORIES



A-F



G

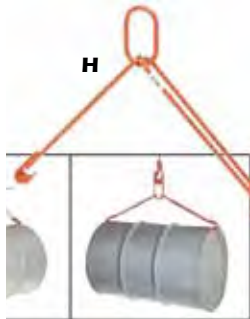

H



I



J



O



P



K



L



M



N



Q

R



### A-F - Steel Drums

Black steel drums meet UN specifications for storage and shipping. Drum interiors are coated with a corrosion inhibitor for longer life. Open head drums have removable tops with 12-gauge bolt ring closure, sponge rubber gasket, and plated bolt and nut. Tight head (closed head) drums have 2" X .75" bungs.

KEY	SKU	MFG#	DESCRIPTION
<b>Open Head Steel Drums</b>			
A	003002	...64-1001	..... 10 gallon, UN Rating Solid: 1A2/X100/S. Liquid: UN1A2/Y1.2/100
B	003003	...64-2001	..... 20 gallon, UN Rating Solid: 1A2/X187/S. Liquid: UN1A2/Y1.4/100
C	003005	...64-3011	..... 30 gallon, UN Rating Solid: 1A2/X255/S. Liquid: UN1A2/Y1.5/150
D	003007	...64-5A58	..... 55 gallon, UN Rating Liquid: 1A1/X1.2/250

### Closed Head Steel Drums

E	003004	...64-3001	..... 30 gallon, UN Rating Liquid: 1A1/I1.2/280
F	003006	...64-5571	..... 55 gallon, UN Rating Liquid: 1A1/X1.2/250

### G - Manual Drum Pump

Double-action piston manual drum / barrel pumps are self priming, delivering on both the forward and the back stroke. It takes less than 5 cycles to yield a gallon. Fits the 2" bung on 55 or 30 gallon steel drums.

### H - Drum Sling

Lift 55 gallon drums (1000 lbs capacity) from the horizontal position. The 3" X 6" steel lifting ring is designed to handle hooks of all standard overhead lifting systems. Lifting ring also accommodates 4" forklift tines. For use with steel drums only.

### I - Drum Lifter

Drum Lifter is a tong-style lifter which grips the drum chime, allowing a 55-gallon steel drum to be lifted and moved with a forklift truck.

### J - Drum Cradle

Drum Cradle allows for easy moving and secure setup of a 55-gallon drum weighing up to 600 lbs. Loading bar grips drum chime and permits smooth shifting of drum into horizontal position.

### K - Brass Vertical Vent For Petroleum Drums

Provide emergency pressure venting in the event of a fire to avoid drum failure and catastrophic consequences. All safety drum vents automatically relieve pressure between 3 and 8 psi and include a flame arrester to absorb and safely dissipate heat. FM Approved.

### L - Brass Safety Drum Faucet

Features an internal flame arrester that prevents flashback of fire into the drum. Brass construction with a polytetrafluoroethylene (PTFE) seal ensures excellent chemical resistance. FM Approved.

### M - Drum Bung Wrench

Rugged, nonsparking corrosive resistant tool fits any of seven alternate 2" or .75" styles commonly used on drums.

### N - Antistatic Wire

Antistatic Wires prevent sparks from static electricity. Bonding between containers during liquid transfer, and connecting drums to an earth ground are required under Federal and Local Codes.

### O - Drum Cover With Fusible Link

Self-closing Drum Cover turns a drum into a fire-safe receptacle for combustible waste. Simply use a screwdriver and wrench to attach the cover to a drum. For added safety, a replaceable fusible-link assembly melts at 165°F (74°C) to automatically allow spring-loaded cover to slam shut if there is a fire in the drum. Durable steel construction with powder-coat finish provides excellent chemical resistance.

### P - Drum Cover with Vent & Gasket

Complies with NESAM by offering a gasketed, manual latching lid to seal the drum, thereby preventing vapor release. A vent is installed which relieves pressure buildup between 3 and 5 psig at elevated temperatures. Durable steel construction with powder-coat finish provides excellent chemical resistance.

### Q, R - Universal Poly-Drum™ Funnel

Features a wide mouth to prevent drips, leaks, and splashes. Just set the unit on top of a drum and let the unique scallop design do all of the work. Fits both closed-head and open-head 55-gallon drums, 30-gallon drums.

KEY	SKU	MFG#	DESCRIPTION
G	003060	...#26	..... Manual Drum Pump
H	J11017	...SL1	..... Drum Sling, 1000 lbs capacity
I	003048	...08801	..... Drum Lifter, lift up to 1,000 lbs., steel, red
J	003047	...08800	..... Drum Cradle, steel, green
K	003046	...08101	..... Brass Vertical Vent For Petroleum Drums, 2" bung
L	003050	...08910	..... Brass Safety Drum Faucet, adjustable, 3/4" bung
M	003049	...8805	..... Drum Bung Wrench, brass alloy
N	008042	...8497	..... Antistatic Wire, ground clamp w/ vinyl coat wire, 10'
O	003200	...26730	..... Drum Cover With Fusible Link, steel, red, for 30 gallon drums
O	003201	...26750	..... Drum Cover With Fusible Link, steel, red, for 55 gallon drums
P	003202	...26752	..... Drum Cover With w/ Vent & Gasket, steel, red, for 55 gallon drums
Q	003211	...3004-YE	..... Universal Poly-Drum Funnel for 55 or 30 gallon drums
R	003212	...3040-YE	..... Universal snap on funnel cover

Safety Systems is not responsible for errors or omissions. Pictures may not represent advertised item. Check current pricing, availability and promotions at [SafetySystemsHawaii.com](http://SafetySystemsHawaii.com).



## STORMWATER MANAGEMENT



### A - Dandy Curb

Protect curb inlets from sludge-filled rainwater. The Dandy Curb is made especially for curb inlets and median inlets without grates. It's designed to handle the worst that sludge-filled rainwater has to offer, filtering out the slowed flow that is easily captured by the Dandy Curb prior to entering the inlet. Specially designed to quickly conform to the shape of the curb.

### B - Ultra-Curb Guards®

Protect curb inlets from sediment-laden stormwater runoff. Quick and easy installation. Modular design — build to any length. Units can be quickly and easily connected to form longer lengths. Wedge-shaped, heavy-duty foam secures unit in curb inlet and woven, polypropylene material provides high flow rate — will not cause ponding or flooding.

### C - Ultra-Spill Berm®

Temporary spill berm seals off spills from the environment, nearby drains and doorways. Standard 10 foot sections can be cut to various lengths. Unique, urethane material “weeps” into small cracks and crevices to seal off liquid flow. Spill Berm is non-absorbing and is easily cleaned for repeated use.

### D - Ultra-Drain Guard®

Stormwater pollution has become a major concern both locally and on a national level. Ultra-Drain Guards remove waste from stormwater before it can become a problem in the water system.

**Oil & Sediment Model** — removes up to .87 gallons of hydrocarbons as well as dirt, sand and other contaminants.

**Oil & Sediment Plus Model** — increases oil and grease absorption by .51 gallons, offering a total capacity of 1.38 gallons of hydrocarbon removal.

**Trash & Debris Model** — designed to catch larger items and floatables like leaves, cigarette butts and paper goods.

### E - Ultra-Drain Seals®

Stop spills from going down the drain. Reinforced mesh is “sandwiched” between layers of polyurethane - increases durability and resistance to tearing. Unique, urethane construction allows the pad to deform and seal off most drains — temporarily “seals” to any smooth surface. Resists oil, water and most aggressive chemicals, cleans with soap and water.

Due to the nature of softer urethane, the physical properties of these products may change with exposure to certain environmental conditions like temperature, humidity and UV radiation. Regular inspection of the stored product should be done to ensure it is in a usable state.

### F - Ultra-Pipe Socks®

Control the flow of sediment and oil out of headwall and other types of pipes. Also use in pond applications where vertical pipes extend above the water surface, and preventing sediment in-flow during high water events is required.

KEY	SKU	MFG#	DESCRIPTION
A	001126	...09269-SED	Dandy Curb, orange, 14'
B	001170	...9251	Ultra-Curb Guard, Plus Model, 4" diameter X 48" long
C	001046	...2100	Ultra-Spill Berm, 10' x 4" x 2.25", 31 lbs., orange
D	001071	...9217	Ultra-Drain Guard, Oil and Sediment Model, 36" x 48"
D	001076	...9356	Ultra-Drain Guard, Oil and Sediment Model, 60" x 60"
D	001072	...9219	Ultra-Drain Guard, Oil and Sediment Plus Model, 36" x 48"
D	001100	...9227	Ultra-Drain Guard, Trash & Debris Model, 36" x 48"
E	001047	...2126	Ultra-Drain Seal, 18" x 18" x 3/8", 5 lbs., orange
E	001048	...2127	Ultra-Drain Seal, 24" x 24" x 3/8", 8 lbs., orange
E	001049	...2130	Ultra-Drain Seal, 36" x 36" x 3/8", 20 lbs., orange
E	001050	...2131	Ultra-Drain Seal, 42" x 42" x 3/8", 23 lbs., orange
F	001088	...9705-O/S	Ultra-Pipe Sock, 8" diameter X 60" long

Safety Systems is not responsible for errors or omissions. Pictures may not represent advertised item. Check current pricing, availability and promotions at SafetySystemsHawaii.com.

## STORMWATER, SEDIMENT & EROSION CONTROL



### A - Ultra-Gravel Bags®

Heavy-duty bags provide quick and easy sediment and erosion control.

- Gravel bags are a basic BMP (Best Management Practice) used to meet regulatory requirements for stormwater and erosion control.
- The sizes are industry standard and allow the user to fill them up with as much or as little gravel (not included) as the application requires.
- Rugged material and construction can, in most instances, withstand being driven-over, a typical problem with lesser bags.

KEY SKU	MFG#	DESCRIPTION
A ..... 004050	...9782	.....Ultra-Gravel Bag, 11"X48", green
A ..... 004061	...9783	.....Ultra-Gravel Bag, 11"X96", green



### B-E - Sandbags

Used as safe weights on barricades and other equipment or to redirect storm and debris flows away from property and equipment.

1. Sandbags will not seal out water.
2. Sandbags deteriorate when exposed for several months to continued wetting and drying. If placed too early, they may not be effective when needed.

KEY SKU	MFG#	DESCRIPTION
B ..... 004017	...1426TMS	.....Sandbag, burlap empty sandbag w/ cord, tan, 14" x 26"
B ..... 004056	...10112102236	.....Sandbag, burlap empty sandbag w/ cord, tan, 22" x 36"
C ..... 004067	.....	.....Sandbag, burlap sandbag w/ sand, tan, 14" x 26"
D ..... 004003	...10413001727	.....Sandbag, polypropylene empty sandbag, reinforced, UV inhibitor, white, 17" x 27"
E ..... 004059	.....	.....Sandbag, polypropylene sandbag w/ sand, reinforced, UV inhibitor, white, 17" x 27"



### F - Filtrex® EnviroSoxx® Sediment Control

Our Sox<sup>TM</sup> technology can use natural additives to remove pollutants that hurt the environment. EnviroSoxx<sup>®</sup> is a three dimensional tubular device designed for stormwater management, sediment & erosion control just like other Sox<sup>x</sup> products, but it also incorporates a diverse portfolio of natural additives for pollutant removal applications. Whether it is bacteria, hydrocarbons, heavy metals, nutrients or suspended solids, our engineering team can create the optimal Sox<sup>x</sup> configuration to guarantee the success of your project. Contact our team for detailed information about pollutant removal performance and testing results.

- 50% more design capacity and flow through than silt fence.
- NO Trenching, NO Soil Disturbance.
- Easy removal and little disposal costs.
- 8x less maintenance than silt fence (USEPA).
- Exceeds federal standards.
- Reduced ecological footprint: recycled, biobased, locally manufactured, indigenous materials, carbon neutral.
- Can be Installed by trained, certified professionals.

KEY SKU	MFG#	DESCRIPTION
F ..... 004020	.....	.....Filtrex Sediment Control, 8" x 10'
F ..... 004116	.....	.....Filtrex Sediment Control, 8" x 160'



### Filtrex Federal and State Approvals

Filtrex products meet or exceed all specifications. In fact, Filtrex research was used to develop most of the specifications for compost filter sock used by Federal, State and local agencies.

#### FEDERAL APPROVALS



Environmental Protection Agency



American Association of State Highway & Transportation Officials



The U.S. Army Corps of Engineers



Natural Resources Conservation Service

#### STATE APPROVALS

HAWAII

HDOT: Approved

## STORMWATER, SEDIMENT & EROSION CONTROL

### A - Straw Wattles

Straw Wattles are tubular products consisting of the finest available straw fibers encased in durable netting. The straw fibers are certified weed seed free. SCI Straw Wattles are dense by nature, thus they pool water. Wattles may be placed across channel bottoms, but their primary use is on hill slopes to break up slope lengths and slow overland flow. Straw Wattles can also be used as a replacement for silt fence.

When installed, Straw Wattles prevent off-site sediment runoff from construction areas, reduce slope length on hill sides, protect storm drain inlets, function as an alternative to silt fence for perimeter sediment control and also help promote vegetation after forest fires. SCI Straw Wattles don't impede wildlife movement and are aesthetically pleasing. They also install more easily and are more adaptable to slope applications and contour installations.

KEY	SKU	MFG#	DESCRIPTION
A	001104	530009120	Straw Wattle, 9" X 12'



### B - Textile Silt Fence & Dust Screens

Nonwoven construction fabrics are an ideal solution for use in the construction industry. For example, lightweight nonwovens may be used in asphalt overlay applications. When correctly installed, using paving fabric between the old asphalt and the new overlay extends the life of the asphalt by reducing cracking. A moisture barrier is also created resulting in subgrade protection from water intrusion.

This fabric is also used as a silt fence or dust screen around construction sites, to lessen flying dust and dirt when the ground is disturbed by heavy equipment. It reduces noise transmitted to neighboring properties, and blocks unsightly views.

KEY	SKU	MFG#	DESCRIPTION
B	004062	6246BB	Textile Silt Fence, 36" x 100', includes 2" square hardwood stakes
B	004016	43500132	Textile Dust Screen, 4 oz, black, 5' x 60'
B	004014	43500134	Textile Dust Screen, 4 oz, black, 10' x 60'
B	004015	43500136	Textile Dust Screen, 4 oz, black, 15' x 60'



# VISIT US ONLINE

GET MORE  
INFORMATION AND  
CURRENT PRICING

**SAFETY  
SYSTEMS  
AND SIGNS  
HAWAII**



- Verify current prices & availability of products
- See all the new product arrivals
- See the current promotions

[SafetySystemsHawaii.com](http://SafetySystemsHawaii.com)



Safety Systems is not responsible for errors or omissions. Pictures may not represent advertised item. Check current pricing, availability and promotions at SafetySystemsHawaii.com.



## TESTING & HAZMAT ABATEMENT



### A - Foster® 32-22 Protektor® Sealant

Penetrates deeply into the asbestos containing materials, and then dries to form a firm, lightweight, damage-resistant surface. Foster® Protektor® Sealant has been extensively tested by Battelle Columbus Laboratories and is on the list of products deemed acceptable by the U.S. Environmental Protection Agency. Foster® Protektor® Sealant is produced under the classification and follow-up service of Underwriters Laboratories, Inc. It meets NFPA 90A and 90B 25/50 requirements

### B - ABC Fiberspray Encapsulant

Asbestos Binding Compound (ABC) encapsulant in a CFC-free "airless-spray" minimizes asbestos fiber release and is applied in any position, even upside down inside glovebags. Encapsulate small hard-to-access areas quickly and easily without bulky spray equipment.

### C - Tac Spray Adhesive

For hanging construction polyethylene to create safe work areas in building enclosures.

### D - Heavy Duty Adhesive Zipper

7' self adhesive zipper. Makes an easy doorway through plastic barriers. 3" wide all-cloth construction for maximum durability. Includes: 2 seven foot Zippers, 2 Flap Hooks and our patented Zipper Knife™ sheeting cutter.

### F, G - Disposal Bags

Polyethylene disposal bags are used for asbestos and lead abatement. Bags available with printed warning or plain for use with warning labels.

### H - Clear Polyethylene Sheeting

Polyethylene sheeting for drop cloths, floor covering, tarps, and to seal off rooms where remediation is taking place. Has high-resistance to tearing. Resistant to acids, alkalis and most chemicals. Full compliance with both VA and FHA specifications

KEY SKU	MFG#	DESCRIPTION
A.....A08135	AA-ENF32-32	Foster® 32-22 Protektor® Sealant,
B.....005010	...6410	ABC Fiberspray Encapsulant, 7oz airless spray
C.....005004	...4320	Tac Spray Adhesive, 12 oz
D.....J13038	...HDAZ2	Heavy Duty Adhesive Zipper, 2 pack
<b>E - Printed Disposal Bags</b>		
E.....005022	...AB63350CW	Disposal Bags, w/ printed warning, 6 mil, 33" X 50"
E.....005024	...AB63660CW	Disposal Bags, w/ printed warning, 6 mil, 36" X 60"
<b>F - Unprinted Disposal Bags</b>		
F.....005023	...AB63350CWN	Disposal Bags, clear, no imprint, 33" X 50" X 6 mil
F.....005025	...133307	Disposal Bags, clear, no imprint, 36" X 60" X 6 mil
G.....005015	...P412C	Clear Poly Sheeting, 12' X 100' X 4 mil
G.....005072	...412FR	Clear Poly Sheeting, 12' X 100' X 4 mil, fire retardant
G.....005020	...620C	Clear Poly Sheeting, 20' X 100' X 6 mil
G.....005021	...620FR	Clear Poly Sheeting, 20' X 100' X 6 mil, fire retardant
G.....005018	...1020C	Clear Poly Sheeting, 20' X 100' X 10 mil

# VISIT US ONLINE



Verify current prices & availability of products  
See all the new product arrivals  
See the current promotions

## SafetySystemsHawaii.com

Safety Systems is not responsible for errors or omissions. Pictures may not represent advertised item. Check current pricing, availability and promotions at SafetySystemsHawaii.com.



## SAFETY CANS

### A-H - Type I Safety Cans

Compliant and economical Justrite Type I safety cans reduce fire risks and make everyday use of flammables easier and safer. Protection features include a 3.5" (88mm) long chemical resistant stainless steel flame arrester that stops flashback ignition, provides faster liquid flow, and offers exceptional durability. The self-venting, self-closing leakproof lid prevents ruptures from pressure build-up and controls vapors and spills. Warning label includes an extra large ID zone for user labeling of contents to avoid misuse, reduce the potential for incompatible mixtures, or may be used to designate department or individual owner. Made of galvanized steel with a tough powder paint finish, can capacities 1 gallon (4L) and above have ample headspace to accommodate oil additives.

100% leak tested. 10 year warranty. Meets OSHA and NFPA. FM approved, UL/ULC listed, Carb compliant, TÜV certified.

KEY	SKU	MFG#	DESCRIPTION
A	008050	11202Y	Polyethylene Funnel for Type I safety cans
B	008021	7110100	Type I Safety Can, red, no hose, 1 gallon
C	008022	7120100	Type I Safety Can, red, no hose, 2 gallon
D	008023	7120110	Type I Safety Can, red, w/ poly funnel, 2 gallon
E	008024	7125110	Type I Safety Can, red, w/ funnel, 2.5gallon
F	008025	7150100	Type I Safety Can, red, no hose, 5 gallon
G	008026	7150110	Type I Safety Can, red, w/ poly funnel, 5 gallon
H	008027	7150200	Type I Safety Can, yellow, no hose, 5 gallon



### I-M - Type II AccuFlow Safety Cans

AccuFlow™ Type II Safety Cans provide fast, precision pouring when handling flammable liquids. Patented, innovative manifold automatically vents for smooth, slug-free liquid flow, while the comfortable Safe-Squeeze® trigger offers maximum control when pouring. A 9" (229mm) flexible metal hose ensures offers targeted pouring into small openings. Fill port with ergonomically designed handle makes filling easier than ever.

Features include a long lasting, stainless steel flame arrester that dissipates heat to prevent flashback ignition and a gasketed, self-closing leak tight lid that automatically vents to guard against rupture or explosion. Warning label with extra large ID zone permits user to identify contents, department location, or individual user name. All can sizes have extra capacity for mixing in additives for two cycle engines.

100% leak tested. 10 year warranty. Meets OSHA and NFPA. FM approved, UL/ULC listed, Carb compliant, TÜV certified.

KEY	SKU	MFG#	DESCRIPTION
I	008028	7210120	Type II Safety Can, red, 5/8" diameter hose, 1 gallon
J	008029	7220120	Type II Safety Can, red, 5/8" diameter hose, 2 gallon
K	008031	7225130	Type II Safety Can, red, 1" diameter hose, 2.5 gallon
L	008033	7250130	Type II Safety Can, red, 1" diameter hose, 5 gallon
M	008035	7250230	Type II Safety Can, yellow, 1" diameter hose, 5 gallon
	008047	11077	1" diameter X 9" Type II metal flex hose for safety cans
	008008	11078	5/8" diameter X 9" Type II metal flex hose for safety cans



### N-O - D.O.T. Compliant AccuFlow™ Safety Cans

Compliant with Department of Transportation regulations for over-the-road transport of flammables. To prevent vapor release and spills during transport, a hold-down bracket is tethered to the spout and equipped with a big, easy-to-grasp tightening screw. When used for the transport of fuel, the fusible link bracket is easy to engage and guards against content spillage and vapor release as required by D.O.T. The fusible link melts at 165°F (74°C) to prevent dangerous pressure build-up at elevated temperatures. AccuFlow's™ exclusive Safe-Squeeze® trigger mechanism opens the piston actuated spout and vacuum release valve for accurate pouring. A release of the handle instantly closes the valve to guard against spills.

Built-in safety features include internal flame arresters to dissipate heat and prevent flashback ignition; leak tight, self-closing lid; automatic venting between 3 and 5 psig (0.2 and 0.35 bar); and heavy roll bars to protect the spout.

Meets D.O.T. and HM-181 requirements. United Nations Approved... UN Marking: 1A1/Y1.2/100. Accepted container under CARB.

KEY	SKU	MFG#	DESCRIPTION
N	008036	7350130	Type II DOT, red, 1" diameter hose, 5 gallon
O	008037	7350230	Type II DOT, yellow, 1" diameter hose, 5 gallon

Safety Systems is not responsible for errors or omissions. Pictures may not represent advertised item. Check current pricing, availability and promotions at SafetySystemsHawaii.com.

## SAFETY CONTAINERS AND STORAGE



### A - Oily Waste Cans

OSHA Compliant Oily Waste Cans for rags and cloths soaked with solvents, thinners, linseed oil, combustible adhesives and other flammable liquids present a serious fire risk when improperly discarded. The specially designed lid opens no more than 60 degrees and stays closed when not in use, isolating contents from fire sources and limiting oxygen so spontaneous combustion risk is virtually eliminated. Round construction and elevated bottom encourage circulation of air around can to disperse heat and reduce moisture buildup and rusting.

### B - Drip Can

Drip Can catches up to one gallon of liquid and top removes for quick cleaning. Made of 24-gauge premium coated steel with a durable powder coat paint finish, can is easily portable with handy side handles.

### C, D, E - Smoker Cease-Fire™ Cigarette Butt Receptacles

Smokers Cease-Fire innovative self-extinguishing design safely collects unsightly cigarette butts and reduces the risk of fire. Made of flame-retardant, sturdy polyethylene, this low maintenance smoker's friend won't rust, dent, or crack. Tie-down notches offer security and greater stability under severe weather conditions. In high humidity environments, unique "drip-lip" internal construction prevents tar condensation from escaping. Factory Mutual fire tested and approved!

KEY SKU	MFG#	DESCRIPTION
A.....	008038 ...9100	Oily Waste Can w/ foot operated cover, red, 6 gallon
A.....	008039 ...9101	Oily Waste Can w/ foot operated cover, yellow, 6 gallon
A.....	008040 ...9300	Oily Waste Can w/ foot operated cover, red, 10 gallon
A.....	008041 ...9500	Oily Waste Can w/ foot operated cover, red, 14 gallon
B.....	008002 ...10376	Drip Can, red steel drip pan, 1 gallon
C.....	008018 ...26806	Smoker Cease-Fire, 30" receptacle, pewter gray
D.....	008016 ...26800	Smoker Cease-Fire, 39" receptacle, pewter gray
E.....	008017 ...26800B	Smoker Cease-Fire, 39" receptacle, adobe beige



### F-K - Sure-Grip® Safety Cabinets

Protect workers, reduce fire risks, and improve productivity by storing flammable fuels and chemicals in code-compliant safety cabinets. Designed to meet OSHA and NFPA standards, Sure-Grip® EX cabinets are constructed of sturdy 18-gauge (1-mm) thick double-wall, welded steel with 1-1/2" (38-mm) of insulating air space for fire resistance. High-performance, self-latching doors close easily and securely for maximum protection under fire conditions. Fail-safe closing mechanism ensures three-point stainless steel bullet latching system works every time.

For added security, U-Loc™ handle comes with a cylinder lock and key set or accepts an optional padlock. Haz-Alert™ reflective warning labels are highly visible under fire conditions or during power outages when illuminated with a flashlight

The Uniform Fire Code 79.201 is mandatory in the State of Hawaii, and Justrite cabinets also meet these requirements. They shut and latch automatically when a fusible link melts at 165°F under fire conditions. Unique, concealed closing mechanism offers "obstruction-free" access to contents.



KEY SKU	MFG#	DESCRIPTION
F.....	007003 ...891220	Sure-Grip® EX Compac Flammable Safety Cabinet, 12 Gallon, 1 Self-Close Door, Yellow, 35"H x 23.25"W x 18"D
G.....	007004 ...891720	Sure-Grip® EX Piggyback Flammable Safety Cabinet, 17 Gallon, 2 Self-Close Doors, Yellow, 24"H x 43"W x 18"D
H.....	007008 ...894520	Sure-Grip® EX Flammable Safety Cabinet, 45 Gallon, 2 Self-Close Doors, Yellow, 65"H x 43"W x 18"D
I.....	007010 ...896020	Sure-Grip® EX Flammable Safety Cabinet, 60 Gallon, 2 Self-Close Doors, Yellow, 65"H x 34"W x 34"D
J.....	007006 ...893022	Sure-Grip® EX Corrosives/Acid Steel Safety Cabinet, 30 Gallon, 2 Self-Close Doors, Blue, 44"H x 43"W x 18"D special order
K.....	007009 ...894522	Sure-Grip® EX Corrosives/Acid Steel Safety Cabinet, 45 Gallon, 2 Self-Close Doors, Blue, 65"H x 43"W x 18"D, special order
.....	008019 ...29937	Replacement shelf for 17/30/40/45 gallon cabinets
.....	008020 ...29944	Replacement shelf for 60 gallon cabinets





# Master Lock®



### A - ProSeries® 6230KA Solid Body Padlock

- ProSeries® Padlocks are designed for Commercial/Industrial applications.
- 2-1/2" (64mm) round wide solid steel body
  - Chrome rustproofing provides longer life
  - 1-1/8" (29mm) tall, 7/16" (11mm) hardened boron alloy shackle for superior cut resistance
  - Dual ball bearing locking mechanism resists pulling and prying
  - High security, rekeyable 5-pin cylinder with spool pins is virtually impossible to pick

### B - ProSeries® 6270 Hidden Shackle Padlock

- ProSeries® Padlocks are designed for Commercial/Industrial applications.
- Lock body conceals shackle - defeats attempts to pry and cut
  - 2-7/8" (73mm) wide hardened solid steel body withstands forcible attacks
  - 3/8" (9mm) diameter boron alloy shackle
  - High security, rekeyable 6-pin cylinder with spool pins is virtually impossible to pick

### C - ProSeries® 6321 Shrouded Padlock

- ProSeries® Padlocks are designed for Commercial/Industrial applications.
- Iron shroud protects shackle from bolt cutters
  - 2-1/8" (54mm) heavy steel body withstands physical attack
  - 3/4" (19mm) tall, 5/16" (8mm) diameter hardened boron alloy shackle for superior cut resistance
  - Dual ball locking mechanism resists pulling and prying
  - High security, rekeyable 5-pin cylinder with spool pins is virtually impossible to pick

### D, E, F - ProSeries® Resettable Combination Locks

ProSeries® resettable combination locks are designed for Commercial/Industrial applications. Set-your-own 4-digit combination for convenience and security; 10,000 possible combinations, no reset tool required. Large ergonomic dials with exclusive blind feature permit operation with gloves, in low light or complete darkness. Deadlocking mechanism protects against prying, shimmying and rap attacks. Shackle seal and dial dust cover protect internal components and dials for trouble-free operation.

KEY	SKU	MFG#	DESCRIPTION
A	L01032	6230KA	ProSeries 6230KA Solid Body Padlock, keyed alike
B	L01033	6270	ProSeries 6270 Hidden Shackle Padlock, keyed differently
C	L01034	6321	ProSeries 6321 Shrouded Padlock, keyed differently
D	L01028	1175DLH	Pro Series Resettable Combination Lock, solid brass body, 2-1/16" clearance
E	L01012	1175D	Pro Series Resettable Combination Lock, solid brass body, 1-1/16" clearance
F	L01013	1178D	Pro Series Resettable Combination Lock, die cast body, 1-1/16" clearance

### G - Laminated Padlock No. 7

- 1-1/8" (29mm) wide laminated steel body for superior strength
- 9/16" (14mm) tall, 3/16" (5mm) diameter standard steel shackle
- Dual locking levers provide pry resistance
- Non-rekeyable, 4-pin W7 cylinder helps prevent picking

### H-L - Commercial Grade Laminated Padlocks

Commercial grade padlock features superior protection from drilling and prying. Dual locking levers provide extra pry resistance. Non-rekeyable.

#### H - Style No. 1

- 1-3/4" (44mm) wide laminated steel body for superior strength
- 15/16" (24mm) tall, 5/16" (8mm) diameter hardened steel shackle for superior cut resistance
- Non-rekeyable, 4-pin W1 cylinder helps prevent picking

#### I - Style No. 3

- 1-9/16" (40mm) wide laminated steel body for superior strength
- 3/4" (19mm) tall, 9/32" (7mm) diameter hardened steel shackle for superior cut resistance
- Non-rekeyable, 4-pin W1 cylinder helps prevent picking

#### J - Style No. 5

- 2" (51mm) wide laminated steel body for superior strength
- 1" (25mm) tall, 3/8" (10mm) diameter hardened steel shackle for superior cut resistance
- Non-rekeyable, 4-pin W1 cylinder helps prevent picking. Also available keyed alike

#### K - Style No. 15

- 2-1/2" (64mm) wide laminated steel body for superior strength
- 1-1/4" (32mm) hardened boron alloy shackle for superior cut resistance
- Non-rekeyable, 5-pin W15 cylinder helps prevent picking

#### L - Style No. 17

- 2" (51mm) wide laminated steel body for superior strength
- 1" (25mm) tall, 7/16" (11mm) diameter hardened boron alloy shackle for superior cut resistance
- Non-rekeyable, 5-pin W17 cylinder helps prevent picking

KEY	SKU	MFG#	DESCRIPTION
G	L01038	7	Laminated Padlock No. 7, keyed differently
H	L01035	1	Commercial Grade Laminated Padlock, Style No. 1, keyed differently
I	L01036	3	Commercial Grade Laminated Padlock, Style No. 3, keyed differently
J	L01037	5	Commercial Grade Laminated Padlock, Style No. 5, keyed differently
K	L01039	15	Commercial Grade Laminated Padlock, Style No. 15, keyed differently
L	L01040	17	Commercial Grade Laminated Padlock, Style No. 17, keyed differently

Safety Systems is not responsible for errors or omissions. Pictures may not represent advertised item. Check current pricing, availability and promotions at SafetySystemsHawaii.com.



**Keyed Alike Option** - All padlock cylinders keyed to same key. One key opens all locks in set.

**Keyed Different Option** - All padlock cylinders keyed to different keys.

**Master Keyed Option** - Each cylinder is operated by a unique key, as well as a key which opens the entire group (by Special Order).

## Master Lock



### A - Wide Resettable Combination Brass Padlock

The Master Lock set-your-own 4-digit combination padlock provides convenience and security. Reset to any of 10,000 personalized combination. 2in (51mm) wide solid brass case for strength and weatherability. 1in (25mm) tall, 5/16in (8mm) diameter hardened steel shackle for superior cut resistance.

### B, C - Aluminum Safety Padlock

1-9/16" wide red aluminum body, 1/4" shackle w/ 1-1/16" or 3" clearance. Baked on powder-coated finish stays bright. Ideal for corrosive and tough environments. High visibility color plus high security. Keyed different 5-pin tumbler cylinder.

### D, E - Steel Safety Padlock

Master Lock No. 3 reinforced laminated steel padlock with red bumper. Ideal when locks may be subjected to physical abuse. 1-9/16" wide lock body 9/32" shackle with 3/4" or 2" high clearance. Keyed different 4-pin tumbler cylinder.

### F, G - Zenex™ Safety Padlock

1-1/2" wide 1-3/4" tall thermoplastic Zenex™ red body, shackle w/ 1-1/2" or 3" clearance. Designed by Master Lock exclusively for Lockout/Tagout applications. Durable, lightweight, non-conductive Zenex lock body. Customize with permanent, write-on labels. Compliance with OSHA "one employee, one lock, one key" directive. High security, reserved for safety cylinder. Key retaining-ensures that padlock is not left unlocked. Keyed different 6-pin tumbler cylinder.

### H-M - Anodized Aluminum Safety Locks

Safety Lock-Out system for the industrial environment. American Lock solid body aluminum padlocks have an anodized finish for durability. The lightweight, corrosion & spark resistant padlock bodies have case-hardened, triple-plated, chrome shackles and cover plates, and double ball locking mechanisms.

Series 1106/1107 have 1.5"X.75" body, .25" diameter shackle, and a 5-pin lock mechanism & two keys.

### N - Solid Steel Rekeyable Pin Tumbler Padlock

Features a 2in (51mm) wide hardened, chrome plated solid steel body to resist cutting, sawing and corrosion and a 2in (51mm) tall, 3/8in (10mm) diameter hardened boron alloy shackle for superior cut resistance. Easy to service with a 5-pin APTC12 rekeyable cylinder, this padlock is ideal for securing gates, sheds, truck/van doors and industrial machinery.

### O - Python Adjustable Locking Cables

Patented locking mechanism holds the cable tight at any position for infinite locking positions. Interchangeable cables for application flexibility. Rekeyable cylinders for keyed alike convenience. 100% steel braided cable. Weather tough and rust resistant lock body and cable. Vinyl sleeve and lock body bumper prevents scratching.

### P, Q - Lock Lubricant

Keep your locks operating like new in any environment – snow, rain, freezing temperatures, marine, extreme heat. Ideal for padlocks, door hardware, automotive, marine, and multipurpose applications. Provides a long lasting protective shield against dust, dirt, salt, and moisture to prevent rust, corrosion, and loosens stuck parts.

KEY	SKU	MFG#	DESCRIPTION
A.....	L01042.....	175 .....	Wide Resettable Combination Brass Padlock, model 175
B.....	L01025.....	6835LTRED.....	Aluminum Safety Padlock, keyed different, red, 3" clearance
C.....	L01026.....	6835RED.....	Aluminum Safety Padlock, keyed different, red, 1-1/16" clearance
D.....	L01019.....	3RED.....	Steel Safety Padlock, keyed different, silver/red, 3/4" clearance
E.....	L01020.....	3LHRED.....	Steel Safety Padlock, keyed different, silver/red, 2" clearance
F.....	L01021.....	410LTRED.....	Zenex Safety Padlock, keyed different, red, 3" clearance
G.....	L01022.....	410RED.....	Zenex Safety Padlock, keyed different, red, 1.5" clearance
H.....	L01001.....	1106BLU.....	American Lock Aluminum Padlock, keyed different, blue, 1.5" clearance
I.....	L01004.....	1106RED.....	American Lock Aluminum Padlock, keyed different, red, 1.5" clearance
J.....	L01005.....	1106KARED.....	American Lock Aluminum Padlock, keyed alike, red, 1.5" clearance
K.....	L01047.....	A1107KAYLW.....	American Lock Aluminum Padlock, keyed alike, yellow, 3" clearance
L.....	L01046.....	A1107KABLU.....	American Lock Aluminum Padlock, keyed alike, blue, 3" clearance
M.....	L01006.....	1107RED.....	American Lock Aluminum Padlock, keyed different, red, 3" clearance
N.....	L01009.....	A5261.....	Solid Steel Rekeyable Pin Tumbler Padlock, keyed different, 2" clearance
O.....	L01027.....	8413KACBL6.....	Python Adjustable Locking Cable, keyed alike, black/yellow, 6' long
P.....	L01016.....	2300D.....	Lock Lubricant, 0.25 oz. PTFE-based Pen
Q.....	L01017.....	2305.....	Lock Lubricant, 5.25 oz. PTFE-based "Dry" Aerosol



B



C



D



E

## AMERICAN LOCK

K-M



F-G



H-J



N



O

## Master Lock

P



Q



Safety Systems is not responsible for errors or omissions. Pictures may not represent advertised item. Check current pricing, availability and promotions at SafetySystemsHawaii.com.



# Master Lock

## A, B - Portable Key Safes

Holds up to 2 or 5 keys for house or car in a convenient location for regular use. Portable, over the door knob mount for convenience. Set-your-own combination for keyless convenience. Key Storage door pivots open smoothly and remains attached to lockbody for convenient operation. Molded body and vinyl coated shackle prevents scratching. Reinforced body withstands hammering and sawing. Hardened steel shackle resists cutting. Cover protects combination dials from weather, dirt and grime.

KEY SKU	MFG#	DESCRIPTION
A..... L01023.....	5400D	.....Portable Key Safe, 4 digit combination w/ shutter door, holds up to 5 keys
B..... L01024.....	5406D	.....Portable Key Safe, 3 digit combination w/ cover, holds up to 2 keys



## Heavy Duty Rekeyable Key Cabinets

The Master Lock Heavy Duty Rekeyable Key Cabinets feature heavy duty steel construction with powder coating for durability. The cabinet includes a full length, hinged door and built-in slotted key racks and a rekeyable wafer cylinder lock with improved pick resistance. 2 keys, key holders, cross reference chart and installation hardware included. Key retaining security insures key cannot be removed until cabinet is locked. The Limited Lifetime Warranty provides peace of mind from a brand you can trust.

### C - 7122D Security Key Cabinet

- Heavy duty 30-count rekeyable key cabinet
- 12in (30cm) H x 8in (20.3cm) W x 2-1/2in (6.4cm) D

### D - 7125D Security Key Cabinet

- Heavy duty 60-count rekeyable key cabinet
- 12-1/4" (31.1cm)H x 10-3/4"(27.3cm)W x 3" (7.6cm)D

### E - 7127D Security Key Cabinet

- Heavy duty 240-count rekeyable key cabinet
- 20in (50.8cm) H x 16-1/2in (41.9cm) W x 5in (12.7cm) D

KEY SKU	MFG#	DESCRIPTION
C..... L01043.....	7122D	.....7122D Security Key Cabinet, holds up to 30 keys
D..... L01041.....	7125D	.....7125D Security Key Cabinet, holds up to 60 keys
E..... L01044.....	7127D	.....7127D Security Key Cabinet, holds up to 240 keys



## F - Latch Tight™ Portable Group Lock Box

Master Lock Latch Tight™ Portable Red Group Lock Box features a durable powder-coated red finish with an easy-to-grip, ergonomic handle. Accommodates up to 12 workers, or more with use of lockout hasps, lock box secures each lockout point on a piece of equipment with just one designated lock. Box captures keys from those lockout points by placing them in the lock box. Each authorized employee locks one personal safety lock onto the box and removes them only when their work is complete. Exclusive Latch Tight™ feature ensures that keys cannot be accessed until the last lock is removed.

KEY SKU	MFG#	DESCRIPTION
F..... L01045.....	498A	.....Latch Tight™ Portable Group Lock Box, Red



## G - SafeSpace® Portable Personal Safe

The Master Lock No. 5900D SafeSpace® Portable Personal Safe features durable construction made to withstand abuse and is water resistant. The safe measures 2-1/5in (57mm) H x 9-2/5in (23.9cm) W x 5-1/10in (13.1cm) D; and is ideal for recreation, campus, office, travel or leisure use. The safe includes a cable to wrap securely around a fixed object or use as a carrying handle. The Limited Lifetime Warranty provides peace of mind from a brand you can trust.

KEY SKU	MFG#	DESCRIPTION
G..... L01029.....	5900D	..... SafeSpace® Portable Personal Safe, black
G..... L01030.....	5900DPNKH	..... SafeSpace® Portable Personal Safe, white
G..... L01048.....	5900DWH	..... SafeSpace® Portable Personal Safe, white



Safety Systems is not responsible for errors or omissions. Pictures may not represent advertised item. Check current pricing, availability and promotions at SafetySystemsHawaii.com.



# Master Lock®

A

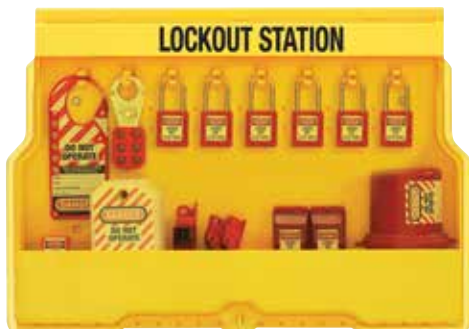

### A - Electrical Lockout Station S1850E410

The Master Lock No. S1850E410 Lockout Station, Electrical, is a large capacity station with a durable construction to ensure long life in manufacturing facilities. Designed for departmental lockout needs, the station includes 8 hanger clips that each hold 2 safety padlocks or lockout hasps, and holes along the bottom made for optional peg hook hangers to hang bulky devices. The station includes a cover to keep out dust and grime. It can be locked using a combination padlock to limit access to authorized employees.

The station measures 23.5 in wide x 15.5 in tall x 4.5 in deep (596mm x 393mm x 114mm) and comes equipped with (6) 410RED Zenex™ Thermoplastic Padlocks, (1) 420 Steel Safety Hasp, (1) 427 Snap-On Safety Hasp, (1) S2005 Compact Plug Prong Lockout, (1) 488 Plug Cover, (2) 491B Circuit Breaker Lockouts, (2) 493B Circuit Breaker Lockouts, (2) 496B Wall Switch Covers, and (2) 497A (12-pack) Tags.

B



### B - 10-Lock Padlock Station 1483BP1106

The Master Lock No. 1483BP1106 Safety Lockout Covered Padlock Station includes ten American Lock No. A1106RED anodized aluminum keyed different padlocks. Padlock station features integrated, one-piece molded construction to eliminate loose parts and resilient polycarbonate material to provide twice the heat resistance and quadruple the impact strength of typical stations. The exclusive translucent cover protects contents and is lockable to prevent loss of valuable products.

The station measures 15-1/2in high x 22in wide x 1-3/4in deep (393mm x 558mm x 44mm) and comes equipped with (10) A1106RED keyed different aluminum padlocks, (2) 420 hasps, and (2) bags (12/pack) of 497A Danger Do Not Operate lockout tags.

C

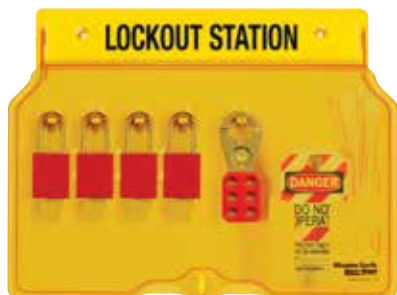

### B - 4-Lock Padlock Station 1482BP1106

The Master Lock No. 1482BP1106 Safety Lockout Covered Padlock Station includes four American Lock No. A1106RED anodized aluminum keyed different padlocks. Padlock station features integrated, one-piece molded construction to eliminate loose parts and resilient polycarbonate material to provide twice the heat resistance and quadruple the impact strength of typical stations. The exclusive translucent cover protects contents and is lockable to prevent loss of valuable products.

The station measures 12-1/4in high x 16in wide x 1-3/4in deep (311mm x 406mm x 44mm) and comes equipped with (4) A1106RED keyed different aluminum padlocks, (2) 420 hasps, and (1) bag (12/pack) of 497A Danger Do Not Operate lockout tags.

D



### D - Personal Lockout Kit 1457E410KA

The Master Lock No. 1457E410KA Personal Lockout Kit, Electrical, features an upgraded safety lockout toolbox to keep important lockout devices and padlocks together. Ideal for individual workers. Padlocks are supplied keyed alike for added worker convenience.

Personal Lockout Kit contains (1) S1017 ultra-durable safety carry case containing, (3) 410RED Zenex™ padlocks, keyed alike, (1) 7C5RED circuit breaker padlock, (1) 420 lockout hasp, (1) 427 labeled snap-on red lockout hasp, (2) 491B Grip Tight™ circuit breaker lockout devices for tall or wide toggles, (3) 493B Grip Tight™ circuit breaker lockout devices for standard single and double size toggles, (1) 496B universal wall switch lockout device, and (1) Bag (12/Pack) of 497A Danger Do Not Operate lockout tags.

KEY	SKU	MFG#	DESCRIPTION
A	L02001	.....S1850E410.....	Electrical Lockout Station
B	L02009	.....1483BP1106.....	Lockout Station, 10-padlock station
C	L02008	.....1482BP1106.....	Lockout Station, 4-padlock station
D	L02007	.....1457E410KA.....	Personal Lockout Kit, toolbox carry case included
.....	L05011	.....S1017.....	Empty Toolbox Carry Case, use to make your own custom kits

Safety Systems is not responsible for errors or omissions. Pictures may not represent advertised item. Check current pricing, availability and promotions at SafetySystemsHawaii.com.



## Professional Lockout Services

Expert guidance and industry-leading experience to help facilities meet safety goals.

# Master Lock

## Professional Lockout Services

*Master Lock Professional Lockout Services can take a holistic approach to build a customized, best-in-class lockout management system or focus on the select elements that will make significant improvements in a facility's safety program*



### Assessment

Our safety experts conduct in-depth, on-site assessments to evaluate the current state of a lockout/tagout program and identify methods of improvement. The recommendations from the assessment can be used to design a best-in-class lockout/tagout program that achieves heightened safety, practicality and efficiency for personnel. Some of the on-site assessments include:

- Alternative Methods to Lockout — Keep workers safe, when full lockout is not practical
- Confined Space Hazards — Pre-plan for confined space entries
- Machine Guarding — Establish frontline protection to keep employees safe
- Rapid Access to Lockout Equipment — Minimize wasted time by maximizing access to lockout equipment



### Written Program

A team of safety consultants will develop a company-wide written lockout program that takes an efficient approach to meet and exceed compliance requirements.



### Written Procedures

Our technicians complete an in-depth analysis of equipment and energy sources to create detailed lockout isolation procedures.



### Tiered Training

We empower organizations to create a safer work environment. Achieving a compliant lockout management system requires ongoing training. Our safety certified staff will come on-site and lead all or any of the hands-on courses requested. We offer the following training courses:

- Authorized Personnel
- Affected Personnel
- Lockout Procedure Creation
- Lockout Practitioner Certification
- Lockout Leadership
- Alternative Methods to Lockout
- Confined Space Hazards
- Rapid Access to Lockout Equipment



### Proper Equipment

Our safety experts can provide recommendations on the necessary safety padlocks, lockout devices, and identification tags for a best-in-class lockout management system.



### Access

Experience has shown it should take less than 15 seconds to access lockout equipment. Keeping the necessary equipment close and easily accessible by authorized personnel saves time, eliminates excuses, and helps prevent damages and injuries. We provide the assessment and training to improve access to lockout equipment within a facility.



### Audits

Our safety experts offer on-site review of lockout procedures and programs to help ensure compliance requirements are met. We deliver a summary report which includes best-practice recommendations and corrective actions.

Estimates for services will be provided once the scope of work has been identified.

**For more information about Master Lock Professional Lockout Services, speak with a Master Lock Sales Representative or visit [www.masterlock.com/PLoS](http://www.masterlock.com/PLoS).**

**Call us here at Safety Systems and Signs Hawaii at 808-847-4017 for more information and/or to schedule a consultation.**

### A - Lockout Center Stand-Out Sign

Our Stand-Out Signs are constructed of .125 acrylic and project from the wall to allow full 180 degree visibility. Measures 7.75"H x 14.875"W x 6.25" projection.



### B - Lockout Procedures Wall Chart

Lockout Procedures Wall Chart with 10 steps to Lockout Compliance. Size is 22" x 26", made of .020 tear-resistant vinyl.



KEY	SKU	MFG#	DESCRIPTION
A	.....	L02006	.....SOLO .....Lockout Center Stand-Out Sign
B	.....	L02005	.....LOCK-2226 .....Lockout Procedures Wall Chart, 22" X 26"

Safety Systems is not responsible for errors or omissions. Pictures may not represent advertised item. Check current pricing, availability and promotions at [SafetySystemsHawaii.com](http://SafetySystemsHawaii.com).



## Master Lock

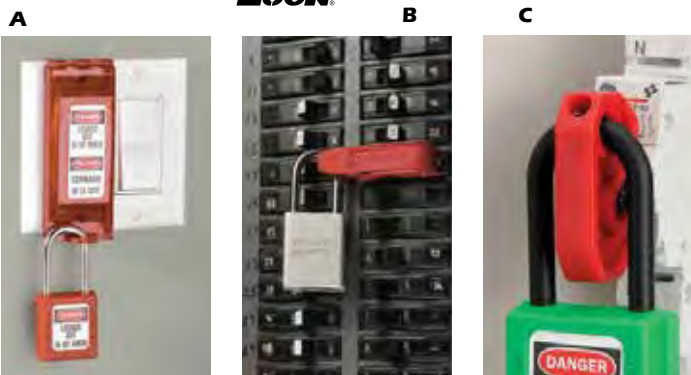

### A - Universal Wall Switch Lockout 496B

Locks out both toggle and Decora paddle wall switches. Hinges open for unobstructed normal operation of switch. Includes English/Spanish and English/French labels.

### B - Grip Tight™ Circuit Breaker Lockout

Grips tight with simple thumb turn and clamping handle, offers superior holding power. Master Locks exclusive, patent pending design accommodates a wide range of circuit breaker designs. Accepts all Master Lock and American Lock safety padlocks and all lockout hasp diameters

### C - Universal Miniature Circuit Breaker Lockout

Locks out virtually all miniature ISO/DIN circuit breakers throughout the world. Fits on breakers toggle and can be tightened using screwdriver. Works with all Master Lock and American Lock safety padlocks and hasps.

### D - 120/277V Clamp-On Breaker Lockout

Clamp-on breaker lockouts are easy to install using patented thumbscrew design - no screwdrivers needed! Simply tighten lockout securely onto switch tongue, pull cover over thumbscrew and lock cover to prevent clamp from being loosened. Accepts lock shackles up to 9/32" in diameter. Made of rugged polypropylene and impact modified nylon. Cleats are included (#65404) for use with breakers with long, sliding switch throws.

### E - 120V Snap-On Breaker Lockout

Designed for 120V breakers that have holes in the switch tongue, our snap-on breaker lockout is a "snap" to install! Dual cavities accommodate different size switch tongues and device accepts lock shackles up to 9/32" in diameter.

### F - Universal Multi-Pole Breaker Lockouts

Universal multi-pole breaker lockout is made of durable impact-modified nylon and is compatible with most two or three pole breakers with a tie-bar such as GE ITE, Sylvania, Challenger, Bryant, Westinghouse and General Switch Company. Simply tighten thumbscrew to clamp lockout securely over tie bar, then insert lock to prevent clamp from being loosened.

### G - C-SAFE® Circuit Breaker Single Pole Lockout CB-01

Rigid plastic C-Safe circuit breaker single pole lockout for a switch breaker with a recessed hole.

KEY SKU	MFG#	DESCRIPTION
A.....L04005	....496B	.....Wall switch cover 496B for toggle and paddle switches
B.....L04003	....491B	.....Grip tight lockout 491B for wide/tall breaker toggles
B.....L04004	....493B	.....Grip tight lockout 493B for standard size breaker toggles
B.....L04006	....506	.....Set of one 491B and one 493B Grip Tight™ circuit breaker lockouts
C.....L05013	....S2393	.....Universal Miniature Circuit Breaker Lockout, Red
D.....E01002	....262-65965	.....120/277V Clamp-On Breaker Lockout 262-65965, Red
E.....E01001	....262-65688	.....120V Snap-On Breaker Lockout, Red
F.....E01003	....262-66320	.....Universal Multi-Pole Breaker Lockout, Red
G.....L03004	....CB-01	.....Lockout CB-01 for single pole circuit breaker with hole, up to 9/16"

### I - Rotating Electrical Plug Lockouts

Device surrounds the electrical plug and protect against accidental reconnection. The unique, patented rotating design allows for easier installation in confined space applications. The tough, lightweight Zenex™ Thermoplastic body withstands chemicals and performs effectively in extreme conditions. Includes high-visibility permanent safety labels. For 120 volt plugs and many 240 volt plugs.

### J - Oversized Plug & Hoist Control Cover 453L

Large nylon Oversized Plug & Control Cover features a 7in (178mm) diameter x 17in (432mm) tall flexible and durable rip-stop nylon bag that fits easily in safety tool boxes. Effectively locks out odd size and large electrical connectors and hoist controls and accepts up to 6 padlocks or hasps. Insert PVC tubing to block access to hoist control buttons.

KEY SKU	MFG#	DESCRIPTION
H.....L05012	....S2005	.....Compact Plug Prong Lockout, 110-120 Volt Plugs
I.....L04001	....487	.....Electrical Plug Lockout 487, fits 110V & some 220V plugs, small
I.....L04002	....488	.....Electrical Plug Lockout 488, fits 240V & 550V electric plugs, large
J.....L03006	....453L	.....Oversized Plug & Hoist Control Cover 453L



## Honeywell NORTH

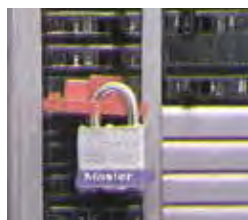

### H - Compact Plug Prong Lockout

Compact Plug Prong Lockout features a compact design to lock out smaller plugs easily and effectively. Patented plug lockout grips prongs of 110-120 volt plugs and fits two prong plugs with and without ground. Accepts 3/16in (5mm), 1/4in (6mm) and 9/32in (7mm) shackle diameters to use with your existing lockout padlocks or lockout hasps.

Safety Systems is not responsible for errors or omissions. Pictures may not represent advertised item. Check current pricing, availability and promotions at SafetySystemsHawaii.com.



## Master Lock

### A-F - Rotating Gate Valve Lockouts

These gate valve lockout devices feature outward/inward rotation to allow for easier installation and storage and the body surrounds the valve operating handle to protect against accidental valve opening. The unique, patented rotating design allows for easier installation in confined space applications. Tough, lightweight, dielectric Zenex™ Thermoplastic body withstands chemicals and performs effectively in extreme conditions. Includes high-visibility permanent safety labels.

### G - Seal Tight™ Handle-Off Ball Valve Lockout

The Master Lock No. 468L Seal Tight™ Handle-Off Ball Valve Lockout Device features a universal fit to effectively lock out all valves from 3/8in (10mm) to 4in (102mm). The patented innovative design eliminates the risk of valve reactivation with removal of the handle and works in virtually all valve installations, including insulated pipes. Constructed of durable PVC polyester fabric and HDPE plastic, the lightweight, flexible material makes device easy to carry and compact storage in safety toolboxes.

KEY	SKU	MFG#	DESCRIPTION
A.....	L03009	480	Gate valve lockout 480, fits 1" to 3" diameter
B.....	L03010	481	Gate valve lockout 481, fits 2" to 5" diameter
C.....	L03011	482	Gate valve lockout 482, fits 4" to 6.5" diameter
D.....	L03012	483	Gate valve lockout 483, fits 6" to 10" diameter
E.....	L03013	484	Gate valve lockout 484, fits 8" to 13" diameter
F.....	L03015	485	Gate valve lockout 485, 5 piece set, 1" - 13" dia
G.....	L03008	468L	Seal Tight Ball Valve Lockout 468L



A, B, C, D, E, F

### H - Steering Wheel Lockout Covers

Provides visual deterrence during vehicle maintenance. The cover can be locked in place with a 421 hasp and safety padlock. For added security, use the S806 adjustable locking cable around steering wheel and foot pedals. Trilingual warning (English, French and Spanish) notifies employees not to start or move vehicle.

### I - Steering Wheel Lock 238DAT

Features a 4 hook design. Easy to Install and fits steering wheels up to 13-1/2" in diameter. Multiple steering wheel cuts cannot defeat.

### J - Aluminum Lockout Hasp

Ideal for lockout by multiple workers at each lockout point, the hasp keeps equipment inoperative while repairs or adjustments are made. Control cannot be turned on until last worker's padlock is removed from hasp. Can hold up to six padlocks.

### K - Nylon Non-Conductive Lockout Hasp

Features spark proof, nylon material and can accommodate up to six padlocks. Ideal for lockout by multiple workers at each lockout point. Control cannot be turned on until last worker's padlock is removed from hasp.

KEY	SKU	MFG#	DESCRIPTION
H.....	L05005	4716	Steering Wheel Lockout Cover 4716, 16" diameter
H.....	L05006	4720	Steering Wheel Lockout Cover 4720, 20" diameter
H.....	L05007	4724	Steering Wheel Lockout Cover 4724, 24" diameter
I.....	L01018	238DAT	Steering Wheel Lock 238DAT, fits up to 13.5" diameter
J.....	L05002	416	Aluminum Lockout Hasp 416, 1" Jaw Clearance
J.....	L05003	417	Aluminum Lockout Hasp 417, 1-1/2" Jaw Clearance
K.....	L05004	428	Nylon Non-Conductive Lockout Hasp, 1in x 2-1/2" Jaw Clearance

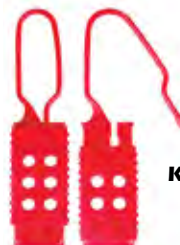

### L - B-Safe® Ball Valve Lockout

Abrasion resistant B-Safe® Ball Valve Lockout. Made from polypropylene plastic. Dielectric Resistant to most solvents.

### M - V-Safe® Wheel Valve Lockout

Resists temperatures from -50° F (-46° C) to 360° F (183° C)

KEY	SKU	MFG#	DESCRIPTION
L.....	L03001	BS02R	BS02R B-Safe® Ball Valve Lockout, for valves from 1.5" to 2.5", Red
L.....	L03020	BS03R	BS02R B-Safe® Ball Valve Lockout, for valves from 2" to 8", Red
M.....	L03016	VS06R	V-Safe® Wheel Valve Lockout, for valves from 5" to 6.5", Red
M.....	L03017	VS09R	V-Safe® Wheel Valve Lockout, for valves from 6.5" to 10", Red
M.....	L03018	VS13R	V-Safe® Wheel Valve Lockout, for valves from 10" to 13", Red

## Honeywell

NORTH



Safety Systems is not responsible for errors or omissions. Pictures may not represent advertised item. Check current pricing, availability and promotions at SafetySystemsHawaii.com.



# Lockout - Tagout

## LOCKOUT, MAINTENANCE AND INSPECTION TAGS

### Lockout Tags

Reusable tags allow you to write names, dates and expected completion times.

3" x 5.75" x 20mil



L07008...ELA290/1



L07010...ELA290G/2 (grommetted)



N03282...262-66064

### Lockout Jumbo Tag

Grommetted tagboard with attached string. 4" x 7.5"



N03328...14

### Lockout Tough Tags

3.5" x 6" reusable laminated tags.



N03305



N03287...TU-81



N03329...TU-14



N03288...87/1

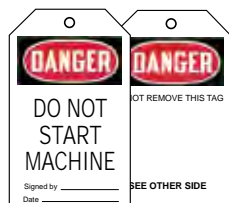

N03330...TU-11

### Scaffold Tags



S05220...S4700...3" x 9"

S05221...S4701...3" x 9"

S05222...S4702...3" x 9"



N03304...APT-407...3" x 6"

N03306...APT-SCA...3" x 6"

N03303...APT-406...3" x 6"

### Forklift Tags



N03280...262-104128  
6" x 11.5"



FRONT



BACK  
N03281...104129  
5.75" x 7.625"

### Misc. Maintenance & Inspection Tags



N03283...86551  
3" x 5.75"



L07014...S4050  
3" x 5.75"



L07013...S4043  
3" x 5.75"



S05219...S4000  
3" x 5.75"



N03284...262-86555  
3" x 5.75"



N03285...262-86565  
3" x 5.75"



N03286...262-86620  
4" x 7"

Safety Systems is not responsible for errors or omissions. Pictures may not represent advertised item. Check current pricing, availability and promotions at [SafetySystemsHawaii.com](http://SafetySystemsHawaii.com).



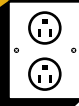

## VOLTAGE DETECTION & ACCESSORIES

# Honeywell

## SALISBURY

### A - Voltage Detector Kit - Self Testing Audio/Visual

Self-Testing Voltage Detectors are used to verify live or de-energized conductors. These testers may be used with rubber insulating gloves or hot sticks using the splined universal end fitting. Testers indicate the presence of voltage with an extra bright LED light and a distinctive audible signal. It is recommended that the tester be moved closer to the conductor until a warning is indicated, or it touches the conductor, apparatus, or elbow test point. Each tester requires three "C" batteries. Includes voltage detector, case, shotgun adapter and batteries.

### B - NEMA Pads and Pothead Stud

Offset NEMA Pad Short, Tin-Plated Copper Alloy, OAL: 5.14, Shank:1, Grade: 5

### C - Ball and Socket Grounding System

Socket Clamp, made from bronze alloy, has a socket size of 1" (25.4mm) and a threaded bore boss of 5/8"- 11 UNC. The socket clamp has an integral cable support with strain relief sleeve.

### D - Basic Electrician Roll Insulated Tool Kit

9 Pcs. Includes:

- Slotted Screwdrivers: 3/16 X 4", 3/16 X 6", 1/4 X 6"
- Phillips Screwdrivers: #1 X 3", #2 X 4"
- 7" Needle Nose Plier
- 7-1/2" Diagonal Cutting Plier
- 9" Lin Esman's Plier
- Combination Stripper / Crimper Plier
- In A Roll

### E - Insulated 6' Rescue Hook

Salisbury Insulated Rescue Hook is an invaluable tool for any workplace used to withdraw an injured worker out of a hazardous area. Confined spaces, in vaults, or just near electrical cabinets and switch gear are some of the places where this tool is a must. Featuring a foam filled, fiberglass reinforced handle for superior electrical insulation and a coated heat treated body hook with an 18" opening. Other lengths are available as a special order. Contact us with your requirements. Handle meets the requirements of ASTM F711.

### F - SALCOR Straight Line Hose

Straight Style SALCOR line hose is available in orange Type II SALCOR®. SALCOR remains flexible even in cold weather and it is not damaged by ozone or ultraviolet rays. Each line hose has Salisbury's RIB-GRIP Locking System. Rated at 26.5kV, Class 3.1.5" I.D. rated at 26.5kV, Class 3. ASTM Class 3, Type II, 1.5" x 6", 9.5 lbs.

### G - Type II SALCOR® Blanket

Salisbury's Type II SALCOR® Blankets are of the highest quality available today. They will hold their color and flexibility, and will maintain physical properties and dielectric strength, required by ASTM standard, in the field longer than any other blanket on the market.

The Orange SALCOR is manufactured from a well researched blend of prime EPDM, which is naturally resistant to Ozone. This blend of Prime EPDM offers superb flexibility; similar to that of a Type I natural rubber blanket. This ensures the Salisbury Type II SALCOR blanket will pass the ASTM D 1048 Ozone Tests both, Method A and Method B.

KEY	SKU	MFG#	DESCRIPTION
A	E04002	4769	Voltage Detector Kit, detects from 240V to 69kV
A	E04008	4667	Voltage Detector Kit, detects from 240V to 500kV
B	J12180	21228	NEMA Pads and Pothead Stud
C	J12179	21190	Ball and Socket Grounding System
D	J12182	TK9	Basic Electrician Roll Insulated Tool Kit
E	E04001	24401	Insulated 6' Rescue Hook
F	E04004	OR150-6C	SALCOR Straight Line Hose
G	E04003	900E	Type II SALCOR Blanket, Class 4, orange, 36" sq

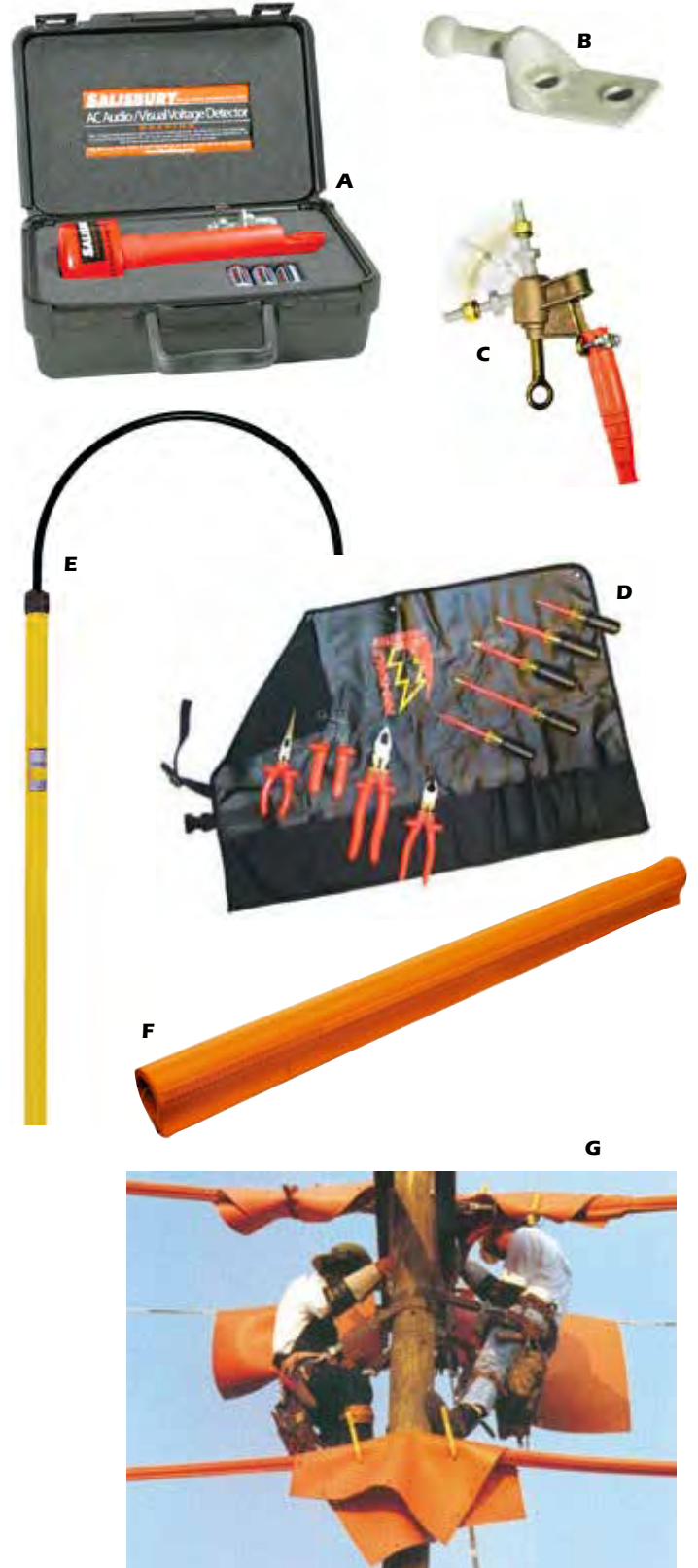

Safety Systems is not responsible for errors or omissions. Pictures may not represent advertised item. Check current pricing, availability and promotions at [SafetySystemsHawaii.com](http://SafetySystemsHawaii.com).

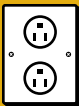

## ELECTRICAL TESTERS



### G, H - AC Testing Sensor

Use model 3115 for determining the presence or absence of 50-1000 volts AC in insulated wires, wall receptacles, fuses, junction boxes, switches, and any other voltage carrying electrical systems. CAT III (UL #28YF) and CAT IV (TUV). "AAA" alkaline batteries included. Lifetime Warranty. Manufactured and packaged in the USA.

Use model 3215 for determining the presence or absence of 24-90 volts AC in an electrical or electronic systems such as irrigation systems, industrial control wiring, HVAC low voltage wiring, yard lighting, other low AC systems.

KEY	SKU	MFG#	DESCRIPTION
G.....	E04005	3115	.....AC Testing Sensor, detects 50-1000 volts AC
H.....	E04006	3215	.....Low AC Locator, detects 24-90 volts AC

### A - Extech DV25: Dual-Range AC Voltage Detector with Flashlight

Pocket size Non-Contact Voltage Detector with two selectable ranges. Model DV25 is a dual range NCV detector that combines two models into one. Low range measures down to 24 Volt and the high range measures up to 1000 Volt. Audible and visual indication, rugged double molded housing, and a bright built-in LED flashlight. Complete with 2 x AAA batteries.

### B - Extech ET10: GFCI Receptacle Tester

Works with GFCI circuits. Tests for faulty wiring in 3-wire receptacles: Correct, Open Ground, Open Neutral, Open Hot, Hot/Ground Reverse, Hot/Neutral Reverse. Lights indicate circuit condition. Standard North American 3-prong plug.

### C - Extech CT70: GFCI and AC Circuit Analyzer

Circuit and wiring issues can introduce shock hazards (from grounding issues) and can compromise performance of machinery and equipment (from poor ground impedance, lack of sufficient voltage under load and/or high ground-to-neutral voltage). The CT70 is a GFCI and AC Circuit Analyzer which covers outlet load handling and outlet tester functions. Complete with AC test cord (standard North American 3-prong plug).

### D - Extech EX210T: TrueRMS Digital Multimeter with IR

The EX210T is a TrueRMS Digital Multimeter with IR. The meter auto ranges and has a 2000 count large LCD display. Measures AC/DC voltage and Current, Resistance and Temperature (IR). Its True RMS measurements make this meter more accurate and reliable when measuring distorted waveforms and its built in IR thermometer has a 4:1 distance to target ratio, visually aided by the built in laser pointer. This meter has a CAT III 600V safety rating and is complete with a year warranty, test leads and a 9V battery.

### E - Extech MA410T: 400A AC True RMS Clamp Meter + NCV

The Extech MA410T is a 400 amp True RMS AC clamp meter capable of safely and efficiently measuring current without test leads. True RMS provides more accurate AC readings when measuring distorted waveforms. The integrated NCV detector enables users to quickly check for the presence of live wires before testing. Digital multimeter functions on the MA410T include: AC/DC voltage (600 volts); resistance (40 MΩ); capacitance (100 μF); frequency (10 kHz); temperature (-4 to 1400 degrees F/-20 to 760 degrees C); duty cycle; diode; and continuity. The MA410T also provides a 1.2-inch (30mm) jaw opening size for conductors up to 350 MCM; 4000 count backlit display; and data hold; relative mode; and auto power off functions. Comes with test leads, general purpose Type K bead wire temperature probe, two AAA batteries, carrying case, and user manual.

### F - FLIR VP50: Non-Contact Voltage Detector + Worklight

The FLIR VP50 is a tough, CAT IV-rated Non-Contact Voltage Detector featuring a combination of alerts - tactile vibration and red LED alarms, a powerful LED flashlight, and versatile voltage sensitivities. The VP50 can reliably detect voltage in the latest tamper proof safety outlets, electrical systems in large industrial facilities, residential low voltage installations, and systems located behind obstructions. The low-profile probe tip gets the sensor closer to electrical sources.

KEY	SKU	MFG#	DESCRIPTION
A.....	B03193	.....DV25	.....Extech DV25: Dual-Range AC Voltage Detector with Flashlight
B.....	E04007	.....ET10	.....Extech ET10: GFCI Receptacle Tester
C.....	E04009	.....CT70	.....Extech CT70: GFCI and AC Circuit Analyzer
D.....	E04010	.....EX210T	.....Extech EX210T: TrueRMS Digital Multimeter with IR
E.....	E04011	.....MA410T	.....Extech MA410T: 400A AC True RMS Clamp Meter + NCV
F.....	E04012	.....VP50	.....FLIR VP50: Non-Contact Voltage Detector + Worklight

Safety Systems is not responsible for errors or omissions. Pictures may not represent advertised item. Check current pricing, availability and promotions at SafetySystemsHawaii.com.

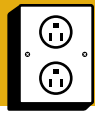

### Temporary Electrical Power- Keeping it Safe and Time Effective!

To insure a safe and time efficient worksite, the following simple rules should be considered:

- Use tested and certified temporary power components that have been designed, built, and tested to established construction and safety standards.
- Use only tested and certified flexible cordsets of appropriate gauge and length.
- Use only single length cordsets; do not daisy chain cords.
- Avoid the use of multiple circuit power taps if possible. Power taps increase the likelihood of overloaded circuits and create excessive cord tangles and clutter.
- Once a day or once per shift, manually test each GFCI circuit breaker or receptacle to insure the proper function of this circuit protective device.
- Route flexible temporary power cordsets around or away from areas of high foot traffic or where equipment is being moved frequently to prevent tripping of worksite personnel or physical damage to the flexible cordsets. Where cordsets must cross these areas, cable protectors are recommended.



### A - XG2 Series In-Line GFCI *Special Order*

Indoor/outdoor use: provides increased resistance to impact, heat, UV exposure, and is water tight. New and improved TEST and RESET buttons are easier to operate and provide enhanced tactile feel and audible feedback. Redesigned circuit conforms to the NEW UL 943 standard for safety governing GFCIs. A more stringent voltage surge test ensures the GFCI can handle higher surge current. Corrosion test ensures greater immunity to damp, corrosive environments. Enhanced immunity to conducted radio frequency noise reduces nuisance trips.

KEY SKU	MFG#	DESCRIPTION
A .....	E01009.....XG2-14-2S .....	XG2 Series In-Line GFCI, 2' OAL Inline GFCI w/ 14/3 SJ & Molded Single Plug and Connector, 15A, 1875W, 120V

# VISIT US ONLINE

**SAFETY  
SYSTEMS  
AND SIGNS**  
**HAWAII**



- Verify current pricing & availability
- See all the new product arrivals
- Information on rentals and services
- See the upcoming training schedules

[SafetySystemsHawaii.com](http://SafetySystemsHawaii.com)

Safety Systems is not responsible for errors or omissions. Pictures may not represent advertised item. Check current pricing, availability and promotions at SafetySystemsHawaii.com.

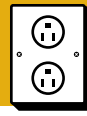

## GFCI'S AND CORD SETS



### A, B - Inline GFCI Cord Adapters

OSHA Compliant, Jobsite Tested. Here's your solution for GFCI protection in tight areas. All In-line GFCI units have rain-proof protection. Units have test/reset buttons and are U.L. Listed as Class A personal protection.

### C - Duplex GFCI Extension Cords

OSHA Compliant, Jobsite Tested. Attachable GFCI Plugs can be attached to any power tool or cord set up to 12/3 wire to make it meet OSHA specs for GFCI protection.

### D - Right Angle Plug Style GFCI

OSHA Compliant, Jobsite Tested. Attachable GFCI Plugs can be attached to any power tool or cord set up to 12/3 wire to make it meet OSHA specs for GFCI protection.

### E-H - Adapters, Extension Cords

Heavy-Duty Rubber, Industrial Duty. Cordsets have federal specification (WC596) grade plug and connectors. Excellent resistance to oil and moisture. High flexibility, excellent abrasion resistance.

KEY SKU	MFG#	DESCRIPTION
A.....	E01014.....1442G2.....	2' Inline GFCI Cord Adapter, single tap, 15A 12/3 STW
B.....	E01018.....1244G2.....	2' Inline GFCI Cord Adapter, Tri-Tap, 15A 12/3 SJWT
C.....	E01016.....1477G2W.....	2' Duplex GFCI Extension Cord, 2 outlets, 20A 12/3
D.....	E01015.....1430G.....	Right Angle Plug Style GFCI, manual reset, 15A/125V
E.....	E02032.....1446.....	Pigtail Adapter, L5-20P plug to 5-15R connector, 1ft.
E.....	E02033.....1447.....	Pigtail Adapter, 5-15P plug to L5-20R connector, 1ft.
F.....	E02034.....1473.....	U-Ground Y Adapter, 5-15P plug to two 5-15R connectors, 2ft
F.....	E02026.....1474.....	U-Ground Y Adapter, L5-20 plug to two 5-20R connectors, 2ft
G.....	E02035.....1479.....	U-Ground W Adapter, 5-15P plug to three 5-15R connectors, 2ft
G.....	E02028.....1480.....	U-Ground W Adapter, L5-20P plug to three L5-20R connectors, 2ft
H.....	E02036.....8312.....	Power Block Cord Adpt, 5-15 plug, triple tap 5-15 connectors, 2ft



### I - Power Flex U-Ground Extension Cords

Power Flex Cords have a temperature rating of -31°. Water resistant, low Profile, tapered, snag-free ends. Added webbed strain relief to prevent cracking and separations.

### J - Glow Flex U-Ground Extension Cords

Cords have a clear molded connector with indicator light to confirm your cord has power. Glow Flex Cords have a temperature rating of -31°. Water resistant, low Profile, tapered, snag-free ends. Added webbed strain relief to prevent cracking and separations.

### K - Power Flew Twist Lock Extension Cord

Power Flex Cords have a temperature rating of -31°. Water resistant, low Profile, tapered, snag-free ends. Added webbed strain relief to prevent cracking and separations.

### L - Heavy-Duty Rubber Extension Cords

Heavy-Duty Rubber, Industrial Duty Extension Cord. Cordsets have federal specification (WC596) grade plug and connectors. Excellent resistance to oil and moisture. High flexibility, excellent abrasion resistance.

### M - Professional Power Strips

14/3 SJWT metal power strip w/ on/off switch, 15amp breaker and 1050 joules of surge protection.

KEY SKU	MFG#	DESCRIPTION
I.....	E02040.....1450.....	Power Flex U-Ground Ext. Cord, orange, 14/3 guage, 50ft
I.....	E02039.....1400.....	Power Flex U-Ground Ext. Cord, orange, 14/3 guage, 100ft
I.....	E02038.....1105.....	Power Flex U-Ground Ext. Cord, yellow, 10/3 guage, 50ft
I.....	E02037.....1101.....	Power Flex U-Ground Ext. Cord, yellow, 10/3 guage, 100ft
J.....	E02042.....2205.....	Glow Flex U-Ground Ext. Cord, single tap, 12/3 guage, 50ft
J.....	E02041.....2201.....	Glow Flex U-Ground Ext. Cord, single tap, 12/3 guage, 100ft
J.....	E02044.....2258.....	Glow Flex U-Ground Ext. Cord, triple tap, 12/3 guage, 50ft
J.....	E02043.....2218.....	Glow Flex U-Ground Ext. Cord, triple tap, 12/3 guage, 100ft
K.....	E02045.....93181.....	Power Flex Twist Lock Ext. Cord, single tap, 12/3 guage, 100ft
L.....	E02050.....1030.....	Heavy Duty Rubber Extension Cord, 10/3 SOW TL RUBBER 30A 250V (NEMA L6-30), 100ft
L.....	E02051.....1035.....	Heavy Duty Rubber Extension Cord, 10/3 SOW TL RUBBER 30A 250V (NEMA L6-30), 50ft
M.....	E03047.....8195.....	Professional Power Strip, 6 outlet, 15' cord
M.....	E03048.....8196.....	Professional Power Strip, 12 outlet, 4' cord, mounting hardware incld

Safety Systems is not responsible for errors or omissions. Pictures may not represent advertised item. Check current pricing, availability and promotions at [SafetySystemsHawaii.com](http://SafetySystemsHawaii.com).

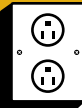

## A,B - U-Ground Wiring Device

Straight blade plug or connector, 15 amperes, 125 volts, NEMA Configuration 5-15P, Marenco models.

## C, D - Twist Lock Wiring Device

Locking plug or connector, 20 amperes, 125 volts, single-phase, 2-pole, 3-wire, configuration NEMA L5-20P, Marenco model 205P.

## E - Temporary Power Y Adapter Cord

This Y adapter is used to split a single line into two different directions utilizing the same power source. 50Amp, 4-wire, 6 guage, SOW rubber jacket, (1) 6365H Hubbell plug, (2) 6364H Hubbell connectors.

## F - Temporary Power Cords

These 6/3 – 8/1 guage type wire cords w/ Hubbell devices have a STOW rubber style jacket and are used as a transition cord from the primary power source into single phase and 3-phase power distribution units.

KEY	SKU	MFG#	DESCRIPTION
A	E02046	5266MA	NEMA Plug, 15A, 5-15 U-Ground plug
B	E02047	5269MA	NEMA Connector, 15A, 5-15 U-Ground connector
C	E02048	205P	NEMA Plug, 20A, L5-20 Twist Lock plug
D	E02049	205C	NEMA Connector, 20A, L5-20 Twist Lock connector
E	E02031	6404M	Temporary Power Y Adapter Cord
F	E02030	6450S	Temporary Power Cord, 6/3-8/1 guage, 50 ft.
F	E02029	6400S	Temporary Power Cord, 6/3-8/1 guage, 100 ft.

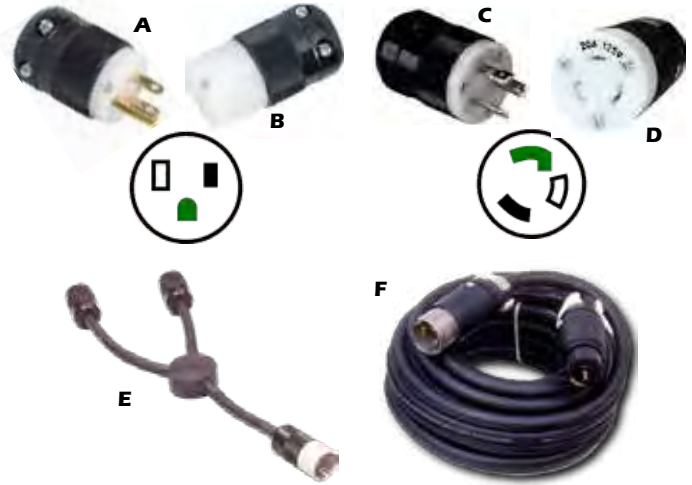

## G - Temporary Power Box

CEP's Portable Power Distribution Centers (Temp Power Boxes) have been engineered utilizing the latest in GFCI technology, providing the user with the highest level of electrical safety. These power distribution centers are protected by a GFCI module giving the user not only ground fault protection, but also open neutral and reverse phasing protection. They are listed to UL1640 standards for portable power distribution and designed to stand up to the toughest of jobsite conditions. Each unit has been carefully assembled to provide the ultimate in electrical safety as well as meeting current OSHA standards.

**Model 6506GU** - Outlet Description: 6 Outlet U-Ground; Input: 50A 125V/250V (CS6375); Output: 50A 125V/250V (CS6369) Feedthrough; Receptacles: 1 ea. L6-30R, 6ea. 5-20R GFCI; Volts: 125/250V; Powder Coated 16 ga. Steel Construction.

**Model 6506G** - Outlet Description: 6 Outlet Twist Lock; Input: 50A 125V/250V (CS6375); Output: 50A 125V/250V (CS6369) Feedthrough; Receptacles: 6ea. L5-20R, 1 ea. L6-30R GFCI; Volts: 125/250V; Powder Coated 16 ga. Steel Construction.

KEY	SKU	MFG#	DESCRIPTION
G	E01012	6506GU	Temporary Power Box model 6506GU
G	E01017	6506G	Temporary Power Box model 6506G



## H - "Barricade" Wall Mount Temporary Power Box

*Special Order Item*

Engineered using the latest in GFCI Technology, providing the user with the highest level of Electrical Safety! They are UL Listed for Outdoor Use and designed to mount off the floor away from the water, dust, mud and other harmful environmental elements.

**6 Outlet Wall Mount TL Box w/ Frame.** Heavy –Duty Impact and Flame Resistance. GFCI Protection – Open Neutral, Reverse Phasing, & 240V Shut-Off technology with indicator light. Meets the current OSHA standards for Electrical Safety, and can help meet their latest standard to reduce tripping hazards.

**Model 8806GUF** - Outlet Description: 6 Outlet U-Ground; Input: 50A 125V/250V (CS6375); Output: 50A 125V/250V (CS6369); Receptacles: 6ea. 20A 125V (L5-20R), 1 ea. 30A 250V (L6-30R); 16 ga. Powder Coated and Painted Steel.

**Model 8806GF** - Outlet Description: 6 Outlet Twist Lock; Input: 50A 125V/250V (CS6375); Output: 50A 125V/250V (CS6369); Receptacles: 6ea. 20A 125V (L5-20R), 1 ea. 30A 250V (L6-30R); 16 ga. Powder Coated and Painted Steel.

KEY	SKU	MFG#	DESCRIPTION
H	E01019	8806GUF	Barricade Wall Mount Temporary Power Box model 8806GUF
H	E01020	8806GF	Barricade Wall Mount Temporary Power Box model 8806GF

*Safety Systems is not responsible for errors or omissions. Pictures may not represent advertised item. Check current pricing, availability and promotions at SafetySystemsHawaii.com.*

## TEMPORARY LIGHTING

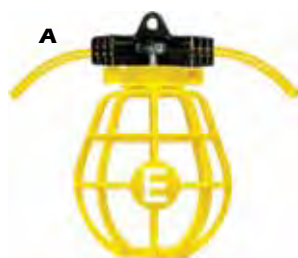

### A - Construct-O-Lite®

2-wire contractor grade code compliant molded construction lights. Comply with UL, OSHA, NEC and Canadian Code C22.2 regulations with these molded construction grade 2 wire string lighting sets. cUL Listed ( 14/2 awg model for US - 12/2 awg model for Canada). Designed for applications that require rapid set-up/tear-down in an economy Construction lighting. 100 ft. Special Order.

KEY SKU	MFG#	DESCRIPTION
A..... E02004.....	142100	Construct-O-Lite, 14/2 SJTW cord, 10 lamps, 100 ft



### B - Standard String Lights

Pre assembled plastic guards with sockets spaced 10 feet apart. Rated for 150 watt bulbs. Molded sockets, plugs & connectors to protect against moisture and outdoor approved for wet locations. High impact resistant for easy transportation & storage.

KEY SKU	MFG#	DESCRIPTION
B..... E03020.....	96122	100' 12/3 SJTW 20A 125V Twist Lock Light String w/ Plastic Guards
B..... E03029.....	95122	100' 12/3 STW 20A 125V Twist Lock Light String w/ Plastic Guards
B..... E03045.....	9501	Plastic Light Guard Replacement for Standard String Lights, 1/ea



### C - 10-Watt LED Work Light

This Work Light utilizes a high-powered Epistar LED for 10-watts of bright light to get the job done. Stands alone or can be mounted on the optional #8715 Metal Stand. Recharges so it can be placed where ever it is needed. Weatherproof.

- Rechargeable lithium ion battery
- 1 10-watt Epistar LED
- Angle adjustable light
- Weather resistant
- IP65 Rated
- On/Off switch
- Optional Metal Stand holds up to 2 Work Lights

Includes: 120V AC wall charger, 12V DC vehicle charger, Stand-alone base

### D - Work Light Metal Stand

The Metal Stand is made from durable aluminum with a collapsible tripod base and telescoping height adjustment from 2 to 5 feet. The mounting bracket will accommodate up to 2 Work Lights (#8711 or #8712). All connectors and adjustments can be made without tools.

KEY SKU	MFG#	DESCRIPTION
C..... E09032.....	8711	10-Watt LED Work Light
D..... E09033.....	8715	Work Light Metal Stand

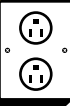

## TEMPORARY LIGHTING

### A, B - Wobblelight® 36" & Wobblelight Jr®

The self righting, portable construction/industrial light is virtually indestructible and ideal for applications requiring temporary high-output lighting.

Features:

- Counter-weighted self-righting design
- Floating shock system protects bulb from impact
- Low heat output, no hot surfaces that can cause burns
- Convenience receptacle on 36" models for connecting units in series
- 360° lighting adjustable to 180° with optional reflector
- High-impact thermoplastic housing and lens
- No set-up — plugs into 120VAC supply

KEY	SKU	MFG#	DESCRIPTION
A	E03010	111203	Wobblelight Jr 27" 85W fluorescent, 5,000 lumens, 15-25 ft. light range
A	E03030	111908	85W fluorescent replacement bulb
B	E03044	111302	Wobblelight 36" 500W halogen, 8,000 lumens, 15-25 ft. light range, special order
B	E03046	111904	500W halogen replacement bulb
B	E03009	111102	Wobblelight 36" 175W metal halide, 15,000 lumens, 25-45 ft. light range
B	E03031	111901	175W metal halide replacement bulb
B	E03008	111104	Wobblelight 36" 400W metal halide, 40,000 lumens, 50-110 ft. light range
B	E03032	111903	400W metal halide replacement bulb

### C - Hang-A-Light®

Portable, bright and durable, the Hang-A-Light® is a ceiling-mounted light that utilizes pulse start technology which meets the new guidelines for metal halide energy efficiency.

- Modifiable for 120 / 208 / 240 / 277V
- Heavy-gauge steel construction
- Spring-loaded steel safety hook for fast installation
- Welded wire safety cage with bottom guard
- Lights 60-foot radius when mounted 15 feet above work area
- NEC / OSHA compliant
- Integrated power cord

KEY	SKU	MFG#	DESCRIPTION
C	E03013	111400PS	400W Hang-A-Light, 42,000 lumens, 50-100 ft. light range, special order

### D - Hang-A-Light® LED

The LED re-usable temporary task light emits more light and uses less energy than the traditional string lights. Now you can "go green" with durability and performance. These high-output temporary lighting fixture produce 360° of light with low-cost operation. The integrated 5 foot power cord and spring loaded, steel safety hook make for fast installation. The heavy gauge steel safety case has an added bottom guard for protection and durability. With a built in electrical receptacle and no heavy external ballast, the Hang-A-Light® LED series takes portability and ease of use to a new level.

KEY	SKU	MFG#	DESCRIPTION
D	E03054	111080LED	80W LED Hang-A-Light, 8,600 lumens, 40 ft. light range

### E - Magnetic Hang-A-Light®

The Hang-A-Light 84 watt Fluorescent Magnetic Light is an all-around utility light that is energy efficient and waterproof. Extremely durable and light weight, this light can be moved easily and is cool to the touch. The heavy-duty, earth magnet on the back makes this light ideal for mounting in industrial workshops, tanks or to anything metal. The attached eye hooks make hanging this light simple. Excellent for confined spaces. cUL Listed for wet locations.

KEY	SKU	MFG#	DESCRIPTION
E	E03011	111084	84W fluorescent, 6,400 lumens, 20-30 ft. lighting range

### F - NightSearcher® Galaxy Pro

The Galaxy Pro is a high-powered LED delivering 3,500 lumens on high and 1,750 lumens on low. Featuring a 90° pivoting head allowing for a bright white floodlight beam and an even spread of light, an on/off switch, three modes: high, low and dimming as well as optional magnetic feet. The Galaxy Pro can also be mounted to an optional tripod for optimal light positioning. The Lithium-Ion battery provides power for 4 hours on high and 8 hours on low and requires no maintenance

KEY	SKU	MFG#	DESCRIPTION
F	E03055	514100	20W LED Galaxy Pro, 3,500 lumens, 49 ft. light range



Safety Systems is not responsible for errors or omissions. Pictures may not represent advertised item. Check current pricing, availability and promotions at SafetySystemsHawaii.com.

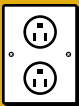

### A, B - LED Stubby Lights

High Intensity LED Work Light on a stubby base. Utilizes 50 watt LED diode and reflectors to broaden the light beam.

### C, D - LED Portable Work Lights

51 watt LED panel light, 3 panel design with rotating wings for 360 degree directional lighting. Low heat output and very low energy consumption, draws 0.47 amps on a 120 volt circuit. Impact resistant. ETL and CETL Listed for outdoor use. No additional guard required for wet location work. Impact Resistant for durability in harsh environments. 180 degree tilt to provide illumination on various levels. Very low heat output allows for use in tight work areas.

### E, F - High Output LED Light

50W High Output LED Light head with heavy-duty all steel construction - no plastic parts. 5,500 lumens per light head. Very low heat draw .47 amp draw per light lead. 50,000hr rated diodes. ETL Listed for wet locations.

### G - Economy Quartz Work Light

3-stage mast extends 6'. U-Ground cord, convenient cord wrap, includes rough service quartz halogen bulb. Fully weatherproof and UL Listed for use in wet locations.

### H, I - Metal Halide Portable Light

125 volt, 10,000 hour metal halide bulb, elliptical shaped 1000W metal halide fixture mounted in a heavy duty steel yoke. 1-1/4" 12 guage steel tube frames, powder coated safety yellow. Head assemblies are easily removable.

KEY SKU	MFG#	DESCRIPTION
A.....E03016	5250	LED Stubby Light, 50W, 3,800 Lumens H.D.
B.....E09028	9125	LED Stubby Light w/ Magnetic Back, 50W, 5,500 Lumens H.D.
C.....E03014	5220	LED Portable Work Light, Hand Carry, 51W, 3,000 Lumens
D.....E03015	5270	LED Portable Work Light w/ 7' Stand, 51W, 3,000 Lumens
E.....E09029	9750	High Output LED Light w/ 7' Stand, 50W, 5,500 Lumen H.D., special order
F.....E09030	9810	High Output LED Dual Head Light w/ 8' Stand, 50W, 11,000 Lumens H.D.
G.....E03019	5610i	Economy Quartz Work Light, 1000W
H.....E03017	5309	Metal Halide Portable Light, 1000W, 110,000 lumens, 1 light, 2 stage
I.....E03018	5322	Metal Halide Portable Light, 2000W, 220,000 lumens, 2 lights, 2 stage winch

### Replacement Bulbs

KEY SKU	MFG#	DESCRIPTION
.....E03049	5910	BT-37 Metal Halide for Elliptical Fixtures, 1000W, 110,000 Lumens
.....E03050	5910C	BT-56 Metal Halide for Conical Fixtures, 1000W, 110,000 Lumens
.....E09034	5903FR	A-19 Rough Service Incandescent Frosted, 100W, 1,200 Lumens, 4/bx
.....E09027	5905	T3 Rough Service Quartz Halogen, 500W, 11,000 Lumens

Safety Systems is not responsible for errors or omissions. Pictures may not represent advertised item. Check current pricing, availability and promotions at SafetySystemsHawaii.com.



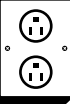

## REMOTE AREA LIGHTING SYSTEMS



### A - 9440 RALS with Bluetooth

The 9440 now offers Bluetooth® remote activation with variable light control, three pre-set power levels, battery level indication and comes equipped with a lithium ion rechargeable battery. The 9440 moves fast to light up ravines, confined spaces, riverbanks, anyplace generator lights can't go. Deployed, the mast extends 7 feet (2.1 meters) high, shining light over low obstructions encountered by traditional lantern style lights. With a 125 degree beam spread and up to 5300 lumens, your entire work area will have the light you need for a safe and efficient operation. The 9440 is able to run directly from wall power if needed and can be left on charge indefinitely which makes for an invaluable emergency preparedness tool.

The 9440 is maintenance free, using super tough LED lamp modules and a lithium ion battery for up to 8 hours of continuous light. Adjustable carrying strap included. RoHS and CE Compliant.

### B - 9490 RALS with Bluetooth

Built Pelican tough. Maintenance free LED array with 50,000 hour life expectancy. Full time battery level indication with low level flashing indicator. Deployable mast with 340 degree rotation. Multiple deployment positions. Convenient shoulder strap. Quick release / Hot swappable battery design with 12 volt power supply. Free Bluetooth iPhone™ App Controls Multiple Units. Up to 6,000 lumens (calculated). Up to 24 hrs of run time. Intelligent Control (allows or various light output levels).

### C, D - 9430 RALS

The 9430 Remote Area Lighting System is the perfect unit for hard to reach places. At just 22 lbs., the 9430 is easily transported up stairs or ladders. Its compact size and fully extendable mast with 360 degree rotating light head make tight spaces easily accessible. Dual power outputs illuminate a second optional head making the 9430 an adaptable and expandable illumination solution. 3000 lumens of brightness, up to 15 hours of burntime and maintenance free LED Array with life expectancy of 50,000 hours.

### E - 9410L LED Lantern, Rechargeable

At less than 3 pounds and 1203 lumens, the new 9410L LED Lantern packs the power without the weight. Four LEDs, powered by the latest generation Lithium-Ion batteries illuminate a distance of 475 yards (435 meters). And it's loaded with innovative technology and features. Approved to NFPA (National Fire Protection Association) 1901.

KEY	SKU	MFG#	DESCRIPTION
A	.....	E07143	..... 9440 ..... Pelican 9440 RALS, yellow, 5300 lumens
B	.....	E07247	..... 9490-YEL ..... Pelican 9490 RALS, yellow, 6000 lumens
B	.....	E07248	..... 9489 ..... Powerpack Battery for 9490 Remote Area Light
C	.....	E07112	..... 9430 YEL ..... 9430 Remote Area Lighting System, Yellow, 3000 lumens
D	.....	E07113	..... 9430T ..... Tripod Kit for 9430 RALS, light not included
.....	.....	E07249	..... 9437B ..... Extension Cord for Pelican 9430T, 118 in.
E	.....	E07144	..... 9410L YEL ..... 9410L LED Lantern, Rechargeable, 1203 lumens

Safety Systems is not responsible for errors or omissions. Pictures may not represent advertised item. Check current pricing, availability and promotions at SafetySystemsHawaii.com.



## PELICAN LED FLASHLIGHTS



### LIMITED LIFETIME WARRANTY

Pelican Products, Inc. ("Pelican") guarantees its flashlights and headlamps for a lifetime against breakage or defects in workmanship. This guarantee does not cover the lamp or batteries.

Pelican will either repair or replace any defective product, at our sole option. Certain products are available for a limited time only. If a claim is made involving one of these products, Pelican reserves the right to replace a broken or defective product with a standard Pelican product of comparable size and quality if no comparable limited edition product is available at the time of a claim. TO THE EXTENT PERMITTED BY LAW, THIS SHALL BE THE SOLE AND EXCLUSIVE REMEDY OF THE PURCHASER.

Give us a call at 808-847-4017 for more information.



### A - 2220 VB3™ LED Flashlight

The VB3 2220 LED Flashlight has dual super bright white LEDs that may never need replacing and provide over 100 hours of battery burn time. Light turns on when the head is flipped up. It also pivots to a full 180° for aiming light where you need it. The built-in clip attaches to surfaces up to 1/2" thick. 2 CR2032 3V Lithium coin cells are included.

CERTIFICATIONS: Class I, Division 1 / IECEx ib

### B - 1930 L1™ LED Flashlight

The polycarbonate body is resistant to chemicals, water and corrosion. The convenient tail switch for constant on/momentary is easy to operate. The L1 is perfect for close quarter use. Packaged with 4 LR 44 1.5V alkaline coin cells, a break-a-way safety lanyard, and colored lens discs to preserve night vision. This handy flashlight offers a lot for its size.

CERTIFICATIONS: Class I, Division 1 / Class I, Division 2 / Class II, Division 2 / IECEx ia

### C - 1830 L4™ LED Flashlight

The L4 is a handy, unbelievably bright LED flashlight that's powered by 3 AAAA alkaline cells (included). A tail button switch provides quick on/off or momentary activation. The clip is virtually unbreakable because it is molded to the Xenoy body as one unit. And because it is molded out of polycarbonate resin, it won't cause sparks and is safe to use in electrical environments.

CERTIFICATIONS: Class I, Division 1 / Class I, Division 2

### D - 1910 Small Light LED Flashlight

The ultra compact aluminum 1910 flashlight is designed with style and function in mind. Using only a single AAA battery, this bright LED light creates a clean white beam. The high and low light output modes make for an efficient lighting tool; the perfect personal light.

KEY SKU	MFG#	DESCRIPTION
A ..... E07080.....	2220C BLK.....	2220 VB3 LED Flashlight, black, 9 lumens
B ..... E07069.....	1930C BLK.....	1930 L1 LED Flashlight, black, 12 lumens
C ..... E07120.....	1830C BLK.....	1830L4 LED Flashlight, black, 5 lumens
D ..... E07242.....	1910-RED.....	1910 Small LED Flashlight, red, 106 lumens

### E - 1920 Small Light LED Flashlight

The very compact aluminum 1920 flashlight is designed with size and extreme performance in mind. Using readily available AAA batteries, this bright LED light creates a clean white beam. Long run times combined with high and low light output modes, make for an efficient lighting tool; the perfect personal light.

### F - 2010 SabreLite™ Recoil LED Flashlight

Recoil LED Technology produces a white collimated beam that's as bright as an incandescent flashlight and provides 10,000 hours of lamp life and extended battery burn time. The rugged, light weight ABS resin body is submersible and a twist on/off lens shroud eliminates accidental discharge. It is powered by 3 C alkaline cells.

CERTIFICATIONS: Class I, Division 1 / Class II, Division 1 / Class III, Division 1 / IECEx ia

### G - 2410 StealthLite™ LED Flashlight

Same features as the StealthLite™ 2400 Flashlight, but with the LED module that produces a true, bright collimated LED beam. The 2410 is corrosion proof, resistant to extreme temperatures, and submersible. It is powered by 4 AA alkaline cells (included). For hands-free operation, attach it to your hard hat with our optional helmet light holder.

CERTIFICATIONS: Class I, Division 1 / Class II, Division 1 / Class III, Division 1 / IECEx ia

### H - 3330 PM6™ LED Flashlight

The PM6 3330 LED is made of light weight Xenoy polymer that's corrosion proof, resistant to extreme temperatures, and extremely strong. It uses a 1 watt LED and is powered by 2 CR123 lithium cells (included). A black oxide coated steel clip is built in and the one-handed tail switch activates the 3330 on, for constant light or momentary blink.

KEY SKU	MFG#	DESCRIPTION
E ..... E07243.....	1920-BLUE.....	1920 Small LED Flashlight, blue, 224 lumens
F ..... E07075.....	2010C YEL.....	2010 SabreLite Recoil LED, yellow, 161 lumens
F ..... E07076.....	2010PLC.....	2010 SabreLite Recoil LED w/ photoluminescent shroud, yellow
G ..... E07088.....	2410C YEL.....	2410 StealthLite, yellow, 183 lumens
H ..... E07100.....	3330C YEL.....	3330 PM6 LED Flashlight, yellow, 90 lumens

Safety Systems is not responsible for errors or omissions. Pictures may not represent advertised item. Check current pricing, availability and promotions at SafetySystemsHawaii.com.



## HEADLAMPS

### A - 2720 Headlamp with Gesture Activation Control

Gesture Activation Control, Variable Light Output, Dual Red LED Night Vision. Gloved hands, wet hands or oily hands are not an issue when using the 2720 with Gesture Activation Control technology. Turn on the light with a wave of a hand. Additional features include: Low level red light that preserves night vision, for nighttime applications. Signaling red (S.O.S) beacon light. Optical 4x magnification allows for a wide or penetrating beam. Including a variable light output from 100%-10%.



### B - 2740 Headlamp

Compact, reliable headlight for harsh conditions - the 2740 LED Headlamp features 3 LEDs, two white and one red. The red LED is very useful for preserving your night vision and the dual white LEDs produce up to 66 lumens of brilliant white light. A low level mode provides extended run time of 21 hours. Designed with weather resistant casings which also allows for fast and easy battery change.



### C - 2750 Headlamp

Bright, compact headlamp for harsh conditions with a night vision friendly red LED - the high output 2750 LED Headlight provides up to 193 lumens of illumination, flashing, and low light modes. The 2750 also preserves night vision with the use of a red LED. Designed with weather resistant casings which also allows for fast and easy battery change.



### D - 2760 Headlamp

It's the one headlamp that does it all. Tough, lightweight, super bright and loaded with multiple lighting features that include high, medium, low, flashing, downcast, and night vision red LED modes. With all these options you can light up distant trails or the map in your hands. Designed for fast and easy battery changing with a weather resistant casing (full-time battery level indicator included).



### E - 2780 Headlamp

Own the night with Main, Downcast, Flashing, and Main/Downcast Combo LED Modes. The Main LED illuminates everything in front, the Downcast LED illuminates everything below and, for an expanded view, switch to Main/Downcast Combo LED Mode. With 430 lumens of bright LED light, you'll conquer technical terrain without stumbling over dark, unseen obstacles. Plus, the flashing mode can be used as a beacon.

- 4 AA Batteries Included
- 430 High Intensity Lumens
- Downcast LED Technology
- Includes 3 interchangeable Covers (Black, White, Photoluminescent)
- IPX7 Waterproof
- Pivoting Head For Directional Beam (60°)



KEY	SKU	MFG#	DESCRIPTION
A	E07148	.....2720C	.....2720 Headlamp with Gesture Activation Control, black
B	E07238	.....2740-BLUE	.....2740 Headlamp, blue, 66 lumens
C	E07239	.....2750-BLACK	.....2750 Headlamp, black, 193 lumens
D	E07240	.....2760-BLK	.....2760 Headlamp, black, 204 lumens
E	E07241	.....2780	.....2780 Headlamp, blue, 430 lumens



### F - INOVA® STS™ Headlamp

The INOVA STS Headlamp makes brilliant hands free illumination simple, versatile and comfortable. It features an innovative Swipe-To-Shine interface that allows for simple access to multiple modes - all with a swipe of your finger. Its lightweight body, high quality strap and waterproof construction makes the INOVA STS Headlamp an indispensable lighting tool anywhere high quality hands-free illumination is needed.

KEY	SKU	MFG#	DESCRIPTION
F	E07230	.....HLSA-19-R7	.....INOVA STS Headlamp, 265 lumens



Safety Systems is not responsible for errors or omissions. Pictures may not represent advertised item. Check current pricing, availability and promotions at SafetySystemsHawaii.com.



## SAFETY HEADLAMPS



A



B



C



E



D

### A - 2745 Headlamp

Pelican™ safety approved headlamps are designed for use in hazardous environments. It is not only Class I Div 1 approved but also is ultra compact and lightweight. Equipped with three LEDs, it produces up to 33 lumens and provides up to 40 hours of run time and offers multiple modes (high, low, flashing).

CERTIFICATIONS: Class I, Division 1 / IECEx ia

### B - 2765 Headlamp

Equipped with three uniquely positioned LEDs, It produces up to 105 lumens and provides up to 9 hours and 30 minutes of run time. The Pelican 2765 offers multiple modes (high, low, downcast, flashing). Additionally, the Pelican 2765 offers a full time battery level indicator. You will now be able to monitor your battery level throughout the life of the batteries.

CERTIFICATIONS: Class I, Division 1 / IECEx ia

### C - HeadsUp Lite™ 2610 LED Headlamp

A dual mode button activates all 3 LEDs for full brightness, or just 1 to extend battery life. The adjustable cloth strap fits comfortably and securely on your head, while the rubber strap grips tightly to hard hats and helmets. Both are included, as well as 3 AAA alkaline cells.

CERTIFICATIONS: Class I, Division 1 / IECEx ia

### D - HeadsUp Lite™ 2620 Headlamp

A hybrid LED/Xenon hands-free flashlight. The 2620 gives you the option of using the Xenon lamp for intense bright light or 3 LEDs to conserve battery life. The multi-angle pivoting head allows you to aim light where you need it. A rubber strap for hard hat use and adjustable cloth strap for bare head use are both included. Powered by 3 AAA alkaline cells (included)

CERTIFICATIONS: Class I, Division 1

### E - HeadsUp Lite™ 2690 LED Headlamp

With 74 lumens of LED light, 11 hours of battery run time and weighing in at 4.1 ounces, it's brighter, more efficient, compact and lighter than other headlamps in its class. It's abundant safety approvals (Class I II III Division 1) allow for use in some of the most volatile of environments. The no-nonsense rotary bezel switch is easy to operate, even when wearing bulky gloves. The 2690 is made of impact and chemical resistant ABS and it's water resistant for all-weather use. It comes with an adjustable and comfortable cloth strap, as well as a heavy duty rubber strap.

CERTIFICATIONS: Class I, Division 1 / Class II, Division 1 / Class III, Division 1 / IECEx ia

KEY SKU	MFG#	DESCRIPTION
A .....	E07236....2745-LIME .....	2745 Headlamp, lime
B .....	E07237....2765-LIME .....	2765 Headlamp, lime
C .....	E07095....2610C .....	HeadsUp Lite 2610, LED
D .....	E07096....2620C .....	HeadsUp Lite 2620, Xenon/LED
E .....	E07098....2690 .....	HeadsUp Lite 2690, LED

## PELICAN SPECIALTY LIGHTS



A



B



C



D

### A - 3310ELS Emergency Lighting Station

A self-contained glowing beacon and flashlight that's easy to locate in the dark. Housed in a clear tamper-proof case, the Pelican™ 3310 ELS mounts to the wall making it available during any power outage. Ingress Protected IPX8 Submersible. Great for emergency preparedness and signaling mode for search and rescue scenarios.

### B - 3310PL Photoluminescent Light

The 3310PL LED incorporates photoluminescent technology which emits a bright glow making it highly visible in pitch black environments and with a run time of 202 hours (low) making it invaluable in emergency situations.

### C - 3315 Medium Light

The lightweight compact design houses 3AA batteries that power a single LED for 160 lumens of super bright LED light. Safety approved for the most volatile work environments, the 3315 LED flashlight is one of the most efficient flashlights on the market today.

### D - 7060 LED Tactical Flashlight

The Pelican 7060 LED light employs a revolutionary dual switch technology that allows the light to be activated by either a body-mounted patrol switch or a tail-mounted tactical switch. The dual switches, which include a momentary mode and high/strobe/medium/low beams, allows the user to grip the light in several positions and still control activation. In addition, the 7060 is self programmable. This allows the individual user to custom tailor the various modes to their liking. The light incorporates a rechargeable Lithium-Ion battery for maximum brightness and is also lightweight compared to standard batteries.

KEY SKU	MFG#	DESCRIPTION
A .....	E07244....3310ELS.....	3310ELS Emergency Lighting Station, photoluminescent, 378 lumens
B .....	E07245....3310PLC.....	3310PL Photoluminescent, 378 lumens
C .....	E07246....3315C-YEL.....	3315 Photoluminescent, yellow, 160 lumens
D .....	E07108....7060AC110.....	7060 LED Tactical Flashlight, black, 368 lumens

Safety Systems is not responsible for errors or omissions. Pictures may not represent advertised item. Check current pricing, availability and promotions at SafetySystemsHawaii.com.



## A, B - INOVA® T2® & T3® Tactical LED Flashlights

These compact hand-held tactical high performance flashlights are small enough to fit in a pocket or glove box. Powered by 123A lithium batteries (included), the T2 and T3 has a patented optical system that provides thermal management, while harnessing and projecting a powerfully bright uniform focused spot with flood beam. Engineered with the professional in mind, they have a patented tactical push button end-cap switch that activates constant and momentary high, medium, low, strobe, and lockout modes. With a precision machined, aluminum body from solid tubular stock with a military-spec Type III hard coat anodized black finish and an aggressive knurling pattern for positive grip, plus a PVD coated stainless steel clip for secure attachment to a pocket or waistbelt. Easy to carry and handle, it's an invaluable asset for those who depend on reliable, brilliant light to navigate threatening situations.

## C - INOVA® T4R® Rechargeable Tactical LED Flashlight

Precision engineered to meet the serious technical and functional needs of security professionals everywhere, the INOVA T-Series LED Tactical Flashlights offer powerful illumination, handling responsiveness, and tactical grade durability. The INOVA T4R is a best-in-class USB rechargeable LED flashlight. Its high powered, 850 Lumen LED projects a powerful uniform focused spot and flood beam pattern up to 840 feet providing the high quality illumination needed for tactical use. Engineered with the professional in mind, the T4R has a mid body tactical switch that activates constant and momentary high, low, strobe, and variable dim modes for the ultimate in versatility and performance. The T4R features a rechargeable Lithium Ion battery that can be recharged anytime without waiting for the battery to be fully discharged, and will recharge hundreds of times. It has a precision machined, aluminum body from solid tubular stock with a military-spec Type III hard coat anodized black finish and an aggressive knurling pattern for positive grip. Designed for mission-critical use, the T4R is engineered to withstand the rigors of tough duty and extreme conditions.

KEY	SKU	MFG#	DESCRIPTION
A	E07224	T2C-01-R7	.....INOVA T2, 385-lumen, 515' range, 5.42" x 1.09"
B	E07225	T3C-01-R7	.....INOVA T3, 485-lumen, 614' range, 6.13" x 1.24"
C	E07226	T4RC-01-R8	.....INOVA T4, 850-lumen, 840' range, 7.89" x 1.4"

## D, E, F - INOVA LED MicroLight™

From its tough polycarbonate construction to its multi-function switch mechanism to its LED lamp, the MicroLight offers advanced engineering in a keyholder-size lighting powerhouse with an up to 50' effective range and up to one-mile signal visibility. Four lighting functions, a water- and crush-resistant body, and a stainless-steel universal clip make it ideal to affix to items from children's backpacks to military gearknapsacks.

## G - INOVA® X1® LED Flashlight

The INOVA X1 is a serious flashlight that offers exceptional engineering and illumination for its compact 4-inch size. Powered by a single AA alkaline battery, its patented optical system and precision machined aluminum reflector with thermal interface provides superior light projection and visibility. The push button end-cap switch activates constant and momentary high and low, and lockout modes. Featuring a uniform focused spot with flood beam pattern that has an effective range of 187 feet. The stainless steel clip makes it perfect for keeping close at hand on a waistbelt or pocket, or it fits nicely in glove box, purse, brief case, backpack, and everywhere you go.

KEY	SKU	MFG#	DESCRIPTION
D	E07053	CB-B	.....INOVA LED MicroLight, blue LED
E	E07054	CB-R	.....INOVA LED MicroLight, red LED
F	E07055	CB-W	.....INOVA LED MicroLight, white LED
G	E07235	X1C-01-R7	.....INOVA X1 LED Flashlight, 125 lumens

## A - Flame Resistant Attachable Task Light

The arc tested ASFL FR task light features a high intensity long lasting white LED lamp with an overall brightness of 35 lumens. From a 24 inch distance, the beam is approximately 6-7 inch in diameter. The high intensity illumination is very useful when working up close. 2 AAA batteries provide 14-15 hours of high brightness. NOTE: Salisbury The AS1200HAT can hold 2 ASFL task lights.

KEY	SKU	MFG#	DESCRIPTION
A	E07196	FLKIT	.....Flame Resistant Attachable Task Light

## INOVA SPECIALTY LIGHTS



## HONEYWELL SPECIALTY LIGHT



Safety Systems is not responsible for errors or omissions. Pictures may not represent advertised item. Check current pricing, availability and promotions at SafetySystemsHawaii.com.



## RAYOVAC LIGHTS



### A - Workhorse Pro™ 4C LED Virtually Indestructible Spotlight

Powerful light in a durable package. The Virtually Indestructible Lantern is drop-tested up to 15 feet, and throws off 150 lumens with a beam distance of 350 meters. It's even got an Energy Saver mode that supplies 78 hours of runtime for long-term dependability.

### B - Workhorse Pro™ 2D LED Virtually Indestructible Flashlight

Durability and simplicity. The Virtually Indestructible Flashlight is designed to give you powerful light (320 Lumens) and dependability (shatterproof lens and reflector, 30-foot drop tested). Plus, Energy Saver mode gives you extended use for the long haul.

### C - Workhorse Pro™ 3AAA LED Virtually Indestructible Flashlight

Reliable light in a durable package. The Virtually Indestructible Flashlight shines with powerful LEDs and an aluminum-titanium casing that can survive a 30-foot drop. Plus, Energy Saver mode gives you extended use for the long haul. High performance LEDs and 2 modes: 250 Lumens, (20 Energy Saver Mode).

KEY	SKU	MFG#	DESCRIPTION
A	.....E07211	....DIYBEAM-B	.....Workhorse Pro™ 4C LED Virtually Indestructible Spotlight
B	.....E07213	....DIY2D-BC	.....Workhorse Pro™ 2D LED Virtually Indestructible Flashlight
C	.....E07234	....DIY3AAA-BC	.....Workhorse Pro™ 3AAA LED Virtually Indestructible Flashlight

### D - Sportsman Outdoor® 2D LED Virtually Indestructible Flashlight

Toughness where it counts. The Virtually Indestructible Outdoor Flashlight is made of an impact-resistant aluminum body with shock-absorbing rubber casings on the head and tail cap. High-performance LEDs emit 320 Lumens and a beam distance of 302 Meters in normal mode and 75 Lumens and a beam distance of 148 Meters in Energy Saver Mode, with up to 16 Hours of runtime on fresh D batteries (2 included). Keep one in your vehicle, your toolbox, and around the house—this light always comes in handy.

### E - Sportsman Outdoor® 3AA LED Virtually Indestructible Flashlight

Designed for maximum durability + simplicity. High-performance LEDs emit 330 lumens in normal mode with a beam distance of 271 meters and 25 lumens in Energy Saving Mode with a beam distance of 71 meters. Battery run time (alkaline batteries incl.): 3 Hours in normal mode and 70 Hours Energy Saver Mode. IPX4 Water Resistant.

### F - Sportsman Outdoor® 3D LED Virtually Indestructible Lantern

Tested for distance and durability, the 3-D Outdoor Lantern from Rayovac craves the outdoor lifestyle. Featuring ANSI IPX7 water submersible technology, camping enthusiasts can toss this light in the water with no worries. 3 light modes: High, Medium & Low. High performance LEDs and 3 modes: 400 Lumens (46 Energy Saver Mode). Battery run time (alkaline batteries incl.): 42 Hours (280 Hours Energy Saver Mode).

### G - Sportsman Outdoor® 6AA LED Virtually Indestructible Spotlight

Tested for distance and durability, the 6-AA Spotlight from Rayovac craves the outdoor lifestyle. Featuring ANSI IPX7 water submersible technology, spotlight enthusiasts can toss this light in the water with no worries. 3 light modes: High, Medium & Low. High performance LEDs and 3 modes 670 Lumens, (80 Energy Saver Mode). Battery run time (alkaline batteries incl.): 8 Hours (40 Hours Energy Saver Mode). Beam distance: 440 Meters, (164 Energy Saver Mode).

### H - Rayovac KFL Industrial Grade 6V Powerful Krypton Bulb Lantern

Super-bright, powerful krypton bulb provides 75 lumens with an extra-long beam distance of 191 meters. This toolbox tough lantern is designed with a large handle opening to accommodate gloved hands. Includes attached, non-slip, pivoting stand for use in many applications and a spare bulb holder. Water-resistant body floats and withstands up to 3' drops. Run time of 7 hours with 6 V 944R heavy-duty lantern battery or 11 hours with (4) D alkaline batteries (not included). Lifetime warranty.

KEY	SKU	MFG#	DESCRIPTION
H	.....E07038	....KFLA	.....Rayovac Floating Lantern with Swivel Stand

KEY	SKU	MFG#	DESCRIPTION
D	.....E07214	....OT2D-BC	.....Sportsman Outdoor® 2D LED Virtually Indestructible Flashlight
E	.....E07233	....OT3AA-BC	.....Sportsman Outdoor® 3AAA LED Virtually Indestructible Flashlight
F	.....E07215	....OT3DLN-B	.....Sportsman Outdoor® 3D LED Virtually Indestructible Lantern
G	.....E07216	....OT6AASP-B	.....Sportsman Outdoor® 6AA LED Virtually Indestructible Spotlight

Safety Systems is not responsible for errors or omissions. Pictures may not represent advertised item. Check current pricing, availability and promotions at SafetySystemsHawaii.com.



## DORCY LIGHTS

### A - Dorcy 190 Lumen LED Flashlight

Features a true spot reflector system, which provides a 276 meter beam of light. The super bright, high flux LED produce 190 lumens and lasts for 5 hours of continuous use. Uses the highest strength materials for the lens and housing, making it incredibly durable, withstanding even a 3 meter drop test. Comes complete with 4 AA cell batteries and a nylon lanyard.



### B - Dorcy LED Headlight

This 115 Lumen LED Headlight features an intense beam of light that projects over 100 meters and has an easy to operate push button switch mounted on the side of the headlight. An attached ratcheting device allows for the headlight to be adjusted to the appropriate angle. Contains a comfortable and adjustable elastic strap that allows for hands-free use. Comes complete with 3 AAA cell batteries.



### C - Dorcy 400 Lumen LED Twin Globe Lantern

The Dorcy 400 Lumen 4D Twin Globe LED Lantern is the first battery operated lantern to approximate the illumination characteristics of traditional gas / mantel lanterns. Its design allows it to radiate 360° of light with 400 lumens of output. The durable body construction allows the lantern to float and makes it completely waterproof, with an IPX7 rating. The Twin Globe Lantern features two brightness settings, high and low, as well as an amber night light. The highest LED setting allows for 100 hours of continuous use, with the lowest giving 200 hours. The amber LED setting allows for 1000 hours of continuous use. The lantern is topped off with a sturdy handle featuring a pop-out hanger hook for hands free use.



### D - Dorcy LED Dynamo Lantern with USB Charging

A full charge allows this lantern to run 6 LEDs for up to 3.5 hours and 3 LEDs for 7 hours. But if there is no charge or a low charge, simply rotate the handle clockwise for 2 minutes at 160 r.p.m. (rotations per minute) and 6 LEDs will operate for up to 50 minutes. On the lower brightness level, 3 LEDs will operate for almost two hours. The lantern can also be charged via USB (Cord Included).

KEY	SKU	MFG#	DESCRIPTION
A	E07050	41-4750	Dorcy 190 LumensLED Flashlight, batteries included
B	E07045	41-2098	Dorcy LED Headlight, 115 lumens
C	E07047	41-3108	Dorcy 400 Lumen LED Twin Globe Lantern
D	E07049	41-4268	Dorcy LED Dynamo Lantern with USB Charging

## E, F - WorkSAFE Incandescent Flashlights

CERTIFICATIONS: Class I, Division 1

The flashlights that make up Bright Star's WorkSAFE series are the lowest- priced Class I, Division I rated lights in the world. Which means, for just a fraction more than the cost of non-safety rated flashlights, you can own the safest hazardous-environment-ready flashlights available. The WorkSAFE series includes 2D and 3D-sized flashlights (both available in waterproof models), lanterns, all Class I, Division I rated for unsurpassed safety in the most hazardous environments and they're all affordable enough to meet even the most modest budgets.

KEY	SKU	MFG#	DESCRIPTION
E	E07041	120-14460	2217 WorkSAFE 2D Flashlight, Division 1 UL
F	E07040	120-07050	2206 WorkSAFE 6V Lantern, Division 1 UL & CUL approved

## BRIGHT STAR LIGHTS



## G, H - Rayovac Ultra Pro Batteries

Specially engineered for professional use.

KEY	SKU	MFG#	DESCRIPTION
G	E07208	AL-AAA	Rayovac Ultra Pro AAA, Shrink Wrap Pack, 8/pack
G	E07207	AL-AA	Rayovac Ultra Pro AA, Shrink Wrap Pack, 8/pack
G	E07206	AL-C	Rayovac Ultra Pro C, Shrink Wrap Pack, 6/pack
G	E07205	AL-D	Rayovac Ultra Pro D, Shrink Wrap Pack, 6/pack
H	E07204	ALAAA-24F	Rayovac Ultra Pro AAA, Contractor Pack, 24/pack
H	E07203	ALAA-24F	Rayovac Ultra Pro AA, Contractor Pack, 24/pack
H	E07201	ALC-12PPJ	Rayovac Ultra Pro C, Contractor Pack, 12/pack
H	E07200	ALD-12PPJ	Rayovac Ultra Pro D, Contractor Pack, 12/pack
H	E07202	AL9V-8F	Rayovac Ultra Pro 9V, Contractor Pack, 8/pack



Safety Systems is not responsible for errors or omissions. Pictures may not represent advertised item. Check current pricing, availability and promotions at SafetySystemsHawaii.com.



## TRAFFIC DIRECTION LIGHTS



### A - LED Signal Wand Multi-Function

The Signal Wand Light contains 5 super bright LEDs and a 5 LED tip light for added functionality. Features include extremely durable, heavy duty plastic construction, a long 400 hour run time, 1 mile (1600 meters) of visibility, and weather resistance. The light has an easy to use side mounted, sealed push button switch and comes with a convenient nylon wrist strap lanyard. The 3C - 12" Signal Wand Light requires 3 C cell batteries to operate.

### B - Traffic Master Glow Baton™

Glow Steady - Flashing - Strobe - 3 Red LEDs and 2 Green LEDs. Made of durable industrial grade plastic that possesses excellent strength and optical qualities. Economical, no bulbs to replace, LEDs last for over 100,000+ hours and are break resistant. 2 AA alkaline batteries provide 25 hours in glow mode and 45 hours in flash mode. Slip Resistant Rubber Hand Grip, with Tough, High Impact and Water Resistant Tube, included is a lanyard that slips securely around your wrist.

### C - Economy Industrial Flashlight

Crush resistant thermoplastic polymer case, unbreakable Tufflexx® lens, ring hanger. High visibility yellow, non-conductive. Accommodates SP-052 wands. 2 D-cell batteries.

### D - FlashLight Wands

For use with Economy Industrial Flashlight. Workers are more visible and safer, with better traffic direction. Return flashlight to normal duty by removing wand and replacing regular lens.

KEY	SKU	MFG#	DESCRIPTION
A	E07147	41-1063	10 LED Multi-Function Signal Wand, orange
B	E07051	GB400	Traffic Master Glow Baton, red & green safety wand, 21"
C	E07044	120-10500	Economy Industrial Flashlight, yellow/black
D	E07042	120-23853	Flashlight Wand, 6.5" wand, pink
D	E07043	120-23860	Flashlight Wand, 6.5" wand, yellow
D	E07229	CPK-A1	Flashlight Wand 3 Pack, yellow/red/white

## MULTIFUNCTION EMERGENCY LIGHTS



### E - SolaDyne Solar Waterproof Flashlight

Solar powered waterproof and submersible flashlight. Leave in the sun to charge or wind it up - no batteries to replace.

- Submersible to 33 feet
- 3 LEDs operate on high (3 LEDs) low (1 LED) or all 3 flashing
- Full solar charge in 6 hours
- Charge by dynamo hand crank for up to 1 hour of use

### F - SolaDyne Emergency Alert Radio & Flashlight

This multi-charge emergency hand crank alert radio and flashlight is a great tool during an emergency situation. Helps you stay informed during severe weather emergencies and any other emergency broadcasts on the NOAA weather band and alert. Self-powered dynamo hand crank or solar panel charge. This emergency alert radio/flashlight features 3 LED lights, clock, USB cell phone charger, and an ear phone jack.

### G - Snap Light

The Snap Light is a compact, rechargeable, multifunction light and USB power source. Expands from a flashlight to a lantern with a snap! The base snaps open to expose the USB power ports for charging 5V devices, such as cell phones, tablets and other devices operating on 5V DC. It will also operate as a flashing red emergency flashlight or lantern. Includes a multifunction USB cable with a standard USB tip, micro USB tip, iPhone® Lightning tip and iPhone® 32-pin tip.

KEY	SKU	MFG#	DESCRIPTION
E	E07219	7425	SolaDyne Solar Waterproof Flashlight
F	E07221	7415	SolaDyne Emergency Alert Radio & Flashlight
G	E09031	7805	Snap Light, 140 lumens, 2" x 2" x 4.3"

Safety Systems is not responsible for errors or omissions. Pictures may not represent advertised item. Check current pricing, availability and promotions at SafetySystemsHawaii.com.





## SAFETY LIGHTS

### A - LED Marker Band

Here's the perfect way for early morning/nighttime pedestrians to stay safe and seen in the dark. The Nite Ize LED Marker Band is a surprisingly thin, durable polymer strip encased in sturdy nylon fabric, decorated with a reflective pattern for extra visibility. Its fully adjustable elastic band and quick release buckle allow you to wear it snugly and comfortably around your upper arm, and its efficient (100,000 hour) LED makes you clearly visible by other commuters for up to a mile away. Long-lasting, weather-resistant, and durable, the bright red LED has two modes to choose from - steady glow or continuous flash. Powered by one easily replaceable 2032 battery (included).



A

### B - Personal Safety Lite

Increase visibility when walking, jogging, or bicycling during low light or dark conditions! Increase safety on the jobsite for construction workers and road crews, traffic control personnel, or for anyone who needs to be seen in low light or no light conditions.



B



C

### C - Hard Hat Safety Lite

The Hard Hat Lite Kit bracket is designed exclusively for use on hard hats to increase worker visibility and safety while working in low light or no light conditions. The light can be easily detached from the mounting bracket to charge batteries or attach to clothing, belts, or equipment with built-in clip.

KEY	SKU	MFG#	DESCRIPTION
A	C04746	NABW-03	LED Marker Band, bright red, elastic strap fits: 2.5" - 9.5"
B	E10042	PSL-43-R	Personal Safety Lite, red lens, 4 LEDs 2.90" L x 1.80" W x 1.16"
B	E10044	SL-34-R	Personal Safety Lite, red lens, 4 LEDs 2.625" L x 1.375" W x 1.45"
C	E10041	EHHL-R	Hard Hat Safety Lite, red

### D - 6" ChemLights™

Cyalume's 6" ChemLights™ are military grade. They are foil wrapped for light/moisture protection, maintenance free, non-toxic, non-flammable, and waterproof.



### E - 10" SnapLight®

Cyalume's 10" SnapLights offer 360° of illumination. They come with bipod stands and are visible up to 1 mile. SnapLights are maintenance free, non-toxic, non-flammable, and waterproof.

KEY	SKU	MFG#	DESCRIPTION
D	T09008	9-27017	6" ChemLight, standard intensity, 12 hr, green
D	T09009	9-27020	6" ChemLight, standard intensity, 12 hr, yellow
D	T09015	9-27078	6" ChemLight, standard intensity, 8 hr, white
E	T09039	9-27030	10" SnapLight, high intensity, 2 hr, yellow
E	T09040	9-27047	10" SnapLight, high intensity, 2 hr, red
E	T09041	9-27049	10" SnapLight, high intensity, 2 hr, green



D

## LIGHT STICKS

E



## We Can Handle All Your Indoor & Outdoor Facility Needs!



**Call Us At 808.847.4017  
To Assist With Your Next Project**

## FACILITY LIGHTS



F



### F - IMR High Output MR16 Emergency Light

The Isolite IMR series is a decorative, high output MR16 emergency light. The IMR is engineered for high performance and maintenance-free reliability with Super-Bright MR16 halogen lamps and snap fit assembly for fast and simple installation. 6 volt, 11 Watt maintenance-free sealed lead calcium batteries and two adjustable 6-Volt 5.4-Watt super bright MR16 halogen lamp heads standard. 12 1/8" x 5 1/2" x 3 3/4".

Approvals: Listed by Underwriters Laboratories to UL 924 Standard.

KEY	SKU	MFG#	DESCRIPTION
F	E10025	IMR-6-11-WW	RL2 series emergency light, white housing

Safety Systems is not responsible for errors or omissions. Pictures may not represent advertised item. Check current pricing, availability and promotions at SafetySystemsHawaii.com.



## BEACON WARNING LIGHTS



### A - Firebolt® LED Beacon

The Firebolt LED beacon produces a superior warning signal to promote work zone safety and is ideal for a variety of applications including snow plows, forklifts, utility trucks and construction vehicles. The LED technology in the Firebolt LED allows for a minimal Amp draw of less than 0.5 Amps which helps reduce the pull on the vehicle electrical systems.

The Firebolt Class 2 LED model offers (14) selectable flash patterns through Federal Signal's patented Power Select™ feature. The Power Select allows users to scroll through flash patterns by simply following a sequence of applying power to the unit 3 times in a row which will put the beacon into programming mode. The shatterproof, polycarbonate dome and base includes an o-ring to help protect against moisture.

### B - FireBolt Plus® Strobe Beacon

Dependability at an affordable price for forklifts, electric vehicles, industrial trucks and equipment. Works in multi-voltages, from 12 to 72 VDC, without modifications or adjustments. A vibration-resistant circuit board, strobe tube, and a modular power supply protect against voltage spikes and reverse polarity. Impact resistant polycarbonate lens and base. UL AU 1995. Comes with an enclosed base and mounting hardware. Firebolt Plus is available in a 2-joule (single flash) version and features a replaceable flash tube. The modular construction allows the flash tube to be easily replaced without the use of tools.

KEY SKU	MFG#	DESCRIPTION
A..... E11330	.....220250-02	.....Firebolt LED Beacon, permanent mount, 12-24 VDC, amber
A..... E11331	.....220260-02	.....Firebolt LED Beacon, magnet mount, 12-24 VDC, amber
B..... E11084	.....220200-02	..... Firebolt Plus Strobe Beacon, permanent mount, 12-72 VDC, amber
B..... E11245	.....220208-02	..... Firebolt Plus Strobe Beacon, magnetic mount, 12-72 VDC, amber

### C - Renegade® Strobe Beacon

The Renegade® strobe features a rugged, impactresistant polycarbonate dome and base. Model 462121 enables mounting via the permanent base using the trim ring (supplied), or by integrating a 1/2 inch pipe mount. Model 462141 utilizes a magnetic mount and comes with a cigarette lighter plug.

For effective long-term operation, the Renegade has a powerful replacement strobe tube and vibration-resistant circuit board. The 2.2 joule, double-flash power supply automatically adjusts to function at any voltage from 12 to 48 VDC. This strobe has exceptional optics and meets SAE J1318 Class 3 specifications.

Renegade strobes are designed for reliable performance in the toughest environments. Applications include volunteer fire, police applications, utility, and command vehicles. All models are supplied with an enclosed base and all necessary mounting hardware.

KEY SKU	MFG#	DESCRIPTION
C..... E11249	.....462121-02	..... Renegade Strobe, permanent mount, amber, 12-24 VDC
C..... E11250	.....462141-02	..... Renegade Strobe, magnetic mount, amber, 12-24 VDC
C..... E11169	.....462510	..... Flashtube assembly for Renegade Strobe Beacon

### D - UltraStar® LED Beacon

The Federal Signal UltraStar LED beacon utilizes a Federal Signal patent-pending emitter design that features the latest LED technology coupled with an innovative PCB design and layout. The emitter design provides a superior Class 1 warning signal that promotes work zone safety.

The UltraStar LED also offers (14) selectable flash patterns that can be selected by the user through Federal Signal's patented Power Select feature. Designed to meet the demands of a variety of work zones including DOT, construction, snow plows and utility vehicles; the UltraStar LED is potted so electrical components are protected against vibration.

### E - UltraStar® Strobe Beacon

The UltraStar® line of strobe beacons are designed specifically for rugged applications. The strobe tube is housed in a vibration-resistant silicone, which absorbs vibrations and protects the bulb from moisture. The polycarbonate dome and alloy base are impact and corrosion-resistant which helps extend the life of the strobe tube. The superior design of the UltraStar's Fresnel lens focuses light for maximum visibility and complete 360° light output. All models are multi-volt with high-and low – profile versions available. UltraStar strobe beacons are built to last with exceptional reliability.

KEY SKU	MFG#	DESCRIPTION
D..... E11313	.....252650-02SC	.....UltraStar LED, permanent mount, amber, 12-24 VDC
D..... E11314	.....252651-02SC	.....UltraStar LED, magnetic mount, amber, 12-24 VDC
E..... E11259	.....251121-02	.....5" UltraStar Strobe, permanent mount, amber, 12-24 VDC
E..... E11263	.....250121-02	.....7" UltraStar Strobe, permanent mount, amber, 12-24 VDC
E..... E11258	.....251141-02	.....5" UltraStar Strobe, magnetic mount, amber, 12-24 VDC
E..... E11262	.....250141-02	.....7" UltraStar Strobe, magnetic mount, amber, 12-24 VDC

### F - Pulsator® LED Beacon

The Pulsator LED beacon produces a superior warning signal to promote work zone safety and is ideal for a variety of applications including DOT, municipal, utility and construction vehicles. The LED technology in the Pulsator LED allows for a minimal Amp draw of less than 1 Amp drawing minimal pull on vehicles electrical systems.

The Pulsator LED also offers (14) selectable flash patterns through Federal Signal's patented Power Select™ feature. The Power Select allows users to scroll through flash patterns by simply following a sequence of applying power to the unit 3 times in a row which will put the beacon into programming mode.

KEY SKU	MFG#	DESCRIPTION
F..... E11332	.....212660-02SB	..... Pulsator LED Beacon, permanent mount, 12-24 VDC, amber
F..... E11333	.....212662-02SB	..... Pulsator LED Beacon, magnet mount w/ cigarette-plug, 12-24 VDC, amber

### G - LP800 LED Dual Level Beacon

The LP800 warning light, with Solaris® LED reflector technology, provides superior results as a priority light for emergency and work truck applications. The LP800 beacon is equipped with two layers of Solaris reflectors and (15) powerful LEDs. The combination of the Solaris LED reflector technology and lens design maximizes the light beam distribution to avoid dark spots.

The LP800 LED also offers (14) selectable flash patterns. When used as a pair, LP800 LED beacons meet NFPA Rear Zone C Upper standards. Red and Amber models meet JAEJ845 Class 1 standards.

KEY SKU	MFG#	DESCRIPTION
G..... E11334	.....LP800-A	..... LP800 LED Beacon, permanent mount, 12-24 VDC, amber

Safety Systems is not responsible for errors or omissions. Pictures may not represent advertised item. Check current pricing, availability and promotions at [SafetySystemsHawaii.com](http://SafetySystemsHawaii.com).



## LIGHT BARS & PERIMETER LIGHTS



### A - HighLighter™ LED Plus Mini-Light Bar

Measuring a mere 2.7-inch high (permanent mount), the HighLighter™ LED Plus mini-lightbar features Federal Signal's patented Solaris™ LED reflector technology to re-direct light for substantially improved off-axis warning. Solaris reflectors provide 360-degree of light output, while virtually eliminating dark spots.

HighLighter LED Plus units incorporate Federal Signal's ROC (Reliable Onboard Circuitry™) technology, which eliminates 85% of potential failure points. The end result: Dependable and continuous visual warning with fewer repairs and a lot more time on the job. Incorporated into the top of the LED dome is Federal Signal's innovative MagnetSelect™ feature (patent pending) that enables users to quickly and easily select from more than 19 flash patterns using a simple magnet key chain (included).

### B - Work Truck Legend® LPX Discrete LED Light Bar

Legend® LPX Discrete light bars feature Federal Signal's distinctive technologies—Solaris® LED reflector technology and ROC (Reliable Onboard Circuitry™)—at an economical price. The LPX Discrete light bar has a traditional 9-conductor and is an all-LED light bar that can be custom configured with features including stop/turn/tail, alley, takedown and work lights. The light bar comes equipped with (2) flashing modes with (8) selectable patterns, and the front and rear of the bar can be independently controlled. Additionally, the Legend LPX Discrete light bar offers superior light output that meets SAE Class 1 J845 approval that helps to increase work zone safety.

KEY SKU	MFG#	DESCRIPTION
A ..... E11335	...454201HL-02	..... Highlighter LED Plus, permanent mount, 12 VDC, amber
A ..... E11336	...454202HL-02	..... Highlighter LED Plus, magnet mount, 12 VDC, amber
A ..... E11337	...454201HL-03	..... Highlighter LED Plus, permanent mount, 12 VDC, blue
A ..... E11338	...454202HL-03	..... Highlighter LED Plus, magnet mount, 12 VDC, blue
B ..... E11339	...LPX45Z-AMBR2H6	... Work Truck Legend LPX, hook mount, 12.8 VDC, amber



### C - MicroPulse® Ultra LED Perimeter Mount Lights

The MicroPulse® Ultra models have a low-profile design that offers a wider range of mounting options to fit various applications. The advanced high-output LED light head can be programmed to operate as a single unit or in synchronization with multiple MicroPulse light heads. Built-in flash patterns enable multiple vehicle perimeter lights to be either synchronized in the same pattern or in opposite sequence.

Suitable for external and/or internal mounting applications, the MicroPulse Ultra comes in many colors, including Amber, Blue, Red and White, as well as split-color combinations. Models come standard with a black bezel and are also available with an optional chrome or white bezel. 12-24 VDC.

KEY SKU	MFG#	DESCRIPTION
C ..... E11340	...MPS300U-A	.....MicroPlus Ultra, 3-LED light head, 3 amber
C ..... E11341	...MPS600U-AA	.....MicroPlus Ultra, split color 6-LED light head, 3 amber 3 amber
C ..... E11342	...MPS620U-WA	.....MicroPlus Ultra, dual color 12-LED light head, 6 white 6 amber
C ..... E11343	...MPS1200U-AA	.....MicroPlus Ultra, split color 12-LED light head, 6 amber 6 amber
C ..... E11344	...MPS1220U-AW	.....MicroPlus Ultra, dual color 24-LED light head, 12 white 12 amber

### D - MicroPulse® Wide Angle LED Perimeter Mount Light

MicroPulse® Wide Angle's curve design and powerful LEDs provide an impressive 180-degree light spread. These perimeter lights are ideal for mounting on push bumpers, rub rails, side mirrors and spoilers of first responder and work truck vehicles. MicroPulse Wide Angle models are available in Red, Blue, White and Amber, as well as split-color and dual-color combinations.

KEY SKU	MFG#	DESCRIPTION
D ..... E11345	...MPSW9-A	.....MicroPlus Wide Angle, 9-LED light head, amber

### E - Corner LED Perimeter Mount Light

Corner LEDs are made to stand the most punishing conditions while providing an impressive light output. Each light head is completely sealed to prevent any water ingress, and the system comes with a built-in flasher that is detachable with a weatherproof connector.

To accommodate multiple mounting applications, both 416900 and 416910 lightheads come with a bezel that conceals the mounting hardware for an appealing look for surface mounting and a gasket that allows for a head lamp installation. They come with 19 selectable flash patterns and can be programmed to operate independently or sync with multiple light heads.

KEY SKU	MFG#	DESCRIPTION
E ..... E11346	...416910-W	.....Corner LED, single color with in-line flasher, amber
E ..... E11347	...416900-AW	.....Corner LED, dual color with in-line flasher, amber/white

### F, G - Commander® Series Work Lights

Federal Signal's Commander® 750 and 1200 series work lights are built to go the distance, enduring a work truck's harshest conditions. Ideal for tractors, tow and recovery, off-road, and personal vehicles, these work lights are made with a heavy-duty powder coated die-cast aluminum and vibration resistant construction. Includes a stainless steel hardware kit and u-bracket allowing the user to adjust the work light horizontally and vertically to put light wherever it is needed.

KEY SKU	MFG#	DESCRIPTION
F ..... E11348	...COM1200-SQ	...Commander 1200, square, 1200 lumen, 12-24 VDC
G ..... E11349	...COM750-RND	...Commander 750, round, 750 lumen, 12-24 VDC

Safety Systems is not responsible for errors or omissions. Pictures may not represent advertised item. Check current pricing, availability and promotions at [SafetySystemsHawaii.com](http://SafetySystemsHawaii.com).

## KENWOOD



### A - ProTalk PTK-23 Pocket Size UHF Portable Radio

- PKT-23K UHF 4 CH Transceiver (1.5W)
- 4 Channel
- 1.5 Watts Transmit Power
- 2yr Warranty

### B - TK-3230 UHF 1.5 Watt Portable Radio

- TK-3230K (6 CH) 1.5W, 2,000 Li-ion Battery, Compact BRS UHF Portable
- Lightweight and compact design using a lithium-ion battery pack, with a sturdy, polycarbonate body and a spring-loaded belt clip
- 122 tone/code settings for each channel, allowing you to ignore unwanted calls
- 2yr Warranty

### C - TK3400U4P UHF 2 Watt Radio

- TK-3400U4P (2CH), 2W, 2,000 Li-Ion Battery, KRA-27M
- 4 Channels
- 90 Preset Frequencies - Compatible with other radios
- 2yr Warranty

### D - TK3402U16P UHF 5-Watt Radio

- TK-3402U16P (16CH), 5W, 2,000 Li-ion Battery, KRA-27M
- MIL-STD 810 & IP54/55 weatherproofing
- Compatible with UHF radios regardless of brand
- 2yr Warranty

### E - TK-3360ISK Intrinsically Safe UHF 5-Watt Radio

- TK-3360ISK (16CH), 5W,
- Non Sparking w/ an Explosion Proof Pattery Compact UHF Portable Radio, 450-520 MHz, 3 PF Keys, 500 mW Audio Power, Voice Inversion Scrambler Built-in
- 11 mil specs including temp, shock and water tight
- 2yr Warranty

### F - NX-340U16P Digital 5-Watt Radio

- NX-340U16P (16CH), 5W, 2,000 Li-ion Battery, KRA-27M
- Digital Allows for 20% range improvement over analog
- Demonstrated Range of 50 stories without Repeater
- Compatible with UHF Analog radios regardless of brand
- 3yr Warranty

KEY	SKU	MFG#	DESCRIPTION
A	J12966	....	PKT-23K.....ProTalk PTK-23 UHF Radio
	J12967	....	KNB-71L.....Li-Ion Battery for PKT-23K Portable Radio
B	J12953	....	TK-3230.....TK-3230 1.5 Watt UHF Portable Radio
	J12961	....	KMB-27.....Six Unit Charger for TK-3230 Radios
	J12964	....	KNB-46L.....Li-Ion Battery for TK-3230 Radios
C	J12954	....	TK-3400U4P.....TK3400U4P UHF 2-Watt Radio
	J12962	....	KMB-28.....Six Unit Charger for TK-3400 Radios (opposite page)
	J12963	....	KNB-45L.....Li-Ion Battery for TK-3400 Radios
D	J12952	....	TK-3402U16P.....TK3402U16P UHF 5-Watt Radio
	J12962	....	KMB-28.....Six Unit Charger for TK-3400 Radios (opposite page)
	J12963	....	KNB-45L.....Li-Ion Battery for TK-3400 Radios
E	J12955	....	TK-3360ISK.....TK-3360ISK Intrinsically Safe UHF 5-Watt Radio
	J12965	....	KNB-40LCV.....Explosion Proof Battery for TK-3360ISK Radio
F	J12973	....	NX-340U16P.....NX-340U16P Digital 5-Watt Radio
	J12962	....	KMB-28.....Six Unit Charger for TK-3400 Radios (opposite page)
	J12963	....	KNB-45L.....Li-Ion Battery for TK-3400 Radios

### RANGE & COVERAGE

	Open areas without obstructions	Steel and/or concrete reinforced bldgs	High-rise buildings
<b>VHF &amp; UHF</b>			
<b>UHF 1.5 Watt</b>	Up to 5 miles	Up to 225,000 sq. ft.	Up to 17 floors
<b>UHF 2 Watt</b>	Up to 6 miles	Up to 250,000 sq. ft.	Up to 20 floors
<b>UHF 5 Watt</b>	Up to 7 miles	Up to 370,000 sq. ft.	Up to 33 floors
<b>VHF 2 Watt</b>	Up to 6 miles	Up to 220,000 sq. ft.	Up to 13 floors
<b>VHF 5 Watt</b>	Up to 7 miles	Up to 300,000 sq. ft.	Up to 18 floors

Talk range will vary based on terrain, conditions and type of radio

Safety Systems is not responsible for errors or omissions. Pictures may not represent advertised item. Check current pricing, availability and promotions at SafetySystemsHawaii.com.

## BLUETOOTH ACCESSORIES

### A - PrymeBLUE Long Cord Bluetooth Adapter

PrymeBLUE Long Cord Bluetooth Adapter is compatible with most off-the-shelf Bluetooth Headsets (long talk-time recommended). Use the PTT button on the adapter to Transmit or add Optional BT-PTT switch. Includes Battery and Charger and one year warranty.

### B - PrymeBLUE Bluetooth Lapel Microphone Kit

PrymeBLUE Bluetooth Lapel Microphone Unit with battery and charger. Professional unit designed for two-way radio users. Features wireless PTT and 12 hours of Talk-Time. Kit includes Acoustic Tube Earphone. Requires adaptor.

### C - PrymeBLUE Bluetooth Speaker Microphone

PrymeBLUE Bluetooth Speaker Microphone with wireless audio and PTT functions. Compatible with PrymeBLU® Radio Adapters. Includes USB charging cable and wall adapter. One Year Warranty. Requires adaptor.

### D - PrymeBLUE Bluetooth Ear Piece

PrymeBLUE Bluetooth Standard Ear Piece. Works with PrymeBLUE adaptors. For Kenwood and Motorola Radios. Requires adaptor.

KEY SKU	MFG#	DESCRIPTION
A.....	J12974	.....CQ1053.....PrymeBLUE Bluetooth Adapter for Kenwood Two Prong Radios
A.....	J12975	.....CQ1054.....PrymeBLUE Bluetooth Adapter for Motorola Two Prong Radios
B.....	J12976	.....CQ1055.....PrymeBLUE Bluetooth Lapel Microphone Kit
C.....	J12977	.....CQ1056.....PrymeBLUE Bluetooth Speaker Microphone
D.....	J12978	.....CQ1059.....PrymeBLUE Bluetooth Ear Piece

# KENWOOD



## RADIO ACCESSORIES



### Kenwood TK Series Portable Radio Accessories

KEY SKU	MFG#	DESCRIPTION
E.....	J12961	.....KMB-27.....Six Unit Charger Adapter for TK-3230 Radios
F.....	J12962	.....KMB-28.....Six Unit Charger Adapter for TK-3400 Radios
G.....	J12956	.....KMC-45.....Chest Speaker Microphone for Kenwood TK Series Radios Approved for Intrinsically Safe Radios
H.....	J12957	.....CQ1019.....Chest Speaker Microphone for Kenwood TK Series Radios
E.....	J12958	.....CQ1022.....Surveillance Style 2 Wire Earbud with Collar Clip and In-Line Push-To-Talk. For Kenwood TK Series Radios
F.....	J12959	.....KHS-31.....C-Ring Earbud Hanger with Push-To-Talk and Clip-on Microphone. Fits all Kenwood TK Series Portable Radios
G.....	J12960	.....CQ1026.....Earbud with In-Line Push-To-Talk, Compatible with Kenwood TK Radios
H.....	J12969	.....KBH-20M.....Spring Action Belt Clip for PKT-23K Portable Radio
I.....	J12970	.....KHS-33.....Earbud In-Line PTT Headset for PKT-23K Portable Radio
J.....	J12971	.....KHS-34.....C-Ring In-Line PTT Headset for PKT-23K Portable Radio



*Safety Systems is not responsible for errors or omissions. Pictures may not represent advertised item. Check current pricing, availability and promotions at SafetySystemsHawaii.com.*



A



B



D



E



F



G



H

## A - Extech 407730: Digital Sound Level Meter

The 407730 sound level meter measures from 40 to 130dB with an accuracy of 2dB. The digital display offers a 0.1dB resolution and features a fast responding analog bar graph. User can choose A or C weighting. Max Hold captures highest reading. Includes microphone wind screen and four AAA batteries.

## B - Extech EA31: EasyView™ Light Meter

The EA31 EasyView Light Meter sports a compact and rugged design that features a large display. Multiple wide measuring ranges: 20,000Fc in 4 ranges and 20,000Lux in 4. Data hold freezes reading on display Min/Max readings. Zero function Cosine and color corrected measurements. Auto power off to save battery life. Meter utilizes precision silicon photo-diode sensor with 3ft coiled cable for easy storage. Complete with built-in stand, remote sensor with protective cover, protective rubber holster and 6 AAA batteries.

## C - Extech 45118: Mini Thermo-Anemometer

The 45118 is a Waterproof pocket sized Thermo-Anemometer for Air Velocity, Temperature and Wind-chill measurements. Simultaneously display Air Velocity and Temperature or Wind-chill on the LCD screen. Selectable averaging function of 5, 10, or 13 second intervals. Fold up protective housing extends to 9 in. (229mm) for a better reach. Tripod mountable. Features Data Hold with Auto power off functions. Complete with battery and 43 in. lanyard.

## D - Extech 407744: 94dB Sound Calibrator

This 1kHz, 94dB professional sound calibrator for 0.5" or 1.0" microphones calibrates and verifies sound level meter operation. Battery test position with battery status LED indicates if battery is good. Durable die-cast aluminum housing generates a 1kHz sine wave at 94dB to an accuracy of 5% (frequency) and ±0.5dB (94dB). Meets IEC standard 60942 1997-11. Complete with two 9V batteries, carrying case, and screwdriver.

## E - Extech SL355: Personal Noise Dosimeter/Datalogger

The SL355 is a compact, lightweight dosimeter designed to test noise exposure and provide noise surveys for compliance with OSHA, MSHA, DOD, ACGIH, and ISO standards. Featuring a USB interface and Windows-compatible software to control setup and retrieve stored events or analyze measurements, this dosimeter provides adjustable Criterion Level, Exchange Rate, and Threshold, and can measure frequency weighted noise exposure and peak sound level simultaneously. Comes with belt clip and clip-on 0.5 in. microphone with 2.6 ft. (0.8-meter) cable, 3 AAA batteries, mini screwdriver and carrying case, PC software, USB cable, user manual.

## F - Extech HW30: HeatWatch™ Humidity/Temperature Stopwatch

This HW30 multi-function stopwatch displays a digital up/down timer, temperature, humidity and heat index. The heat index measurement shows how hot it feels when humidity is combined with the actual temperature. Ideal for use in hot weather conditions. Additional features include a 12/24-hour clock, stopwatch, 30 lap/split memory and programmable alarm. HW30 Humidity/Temperature HeatWatch comes with lanyard, battery, and operating instructions.

## G, H - Extech PH50: Waterproof pH Pen

The Extech PH50 Waterproof pH Pen has a pH range of 2 to 12pH with a LCD display that shows the pH readings. It makes it easy to calibrate a single CAL key with the automatic pH buffer recognition (4, 7, and 10pH). The user has a choice of a 3 point calibration for better accuracy. This pen features the data hold which freezes the readings on the display and a low battery indicator. Product also features auto power off to help conserve the battery life. The Extech PH50 Waterproof pH Pen comes complete with a built in electrode, a sensor cap, an inner pH electrode protection cap, and four LR44 button batteries.

KEY	SKU	MFG#	DESCRIPTION
A	B03014	...407730	Extech 407730: Digital Sound Level Meter
B	B03015	...EA31	Extech EA31: EasyView™ Light Meter
C	B03013	...45118	Extech 45118: Mini Thermo-Anemometer
D	B03183	...407744	Extech 407744: 94dB Sound Calibrator
E	B04003	...SL355	Extech SL355: Personal Noise Dosimeter/Datalogger
F	J15001	...HW30	Extech HW30: HeatWatch™ Humidity/Temperature Stopwatch
G	J15008	...PH50	Extech PH50: Waterproof pH Pen
H	J15009	...PH103	Tripak Buffer Pouches/Calibration Solutions for Extech PH103 Pen

Safety Systems is not responsible for errors or omissions. Pictures may not represent advertised item. Check current pricing, availability and promotions at SafetySystemsHawaii.com.

## A - Extech IR400: Mini IR Thermometer

The IR400 is a compact thermometer capable of measurements up to 630-Degrees F (332-Degrees C) with the built-in laser pointer that identifies target area and improves aim. Backlighting illuminates display for taking measurements at night or in areas with low background light levels. Fixed 0.95 emissivity covers 90-percent of surface applications. Complete with 9-Volt battery and case.

## B - Extech BR80: Video Borescope Inspection Camera

The BR80 video borescope camera features a compact handheld design that makes it easier to detect, diagnose, and solve inspection problems. The BR80 features a lightweight, waterproof (IP67) 17 mm camera diameter camera head with a 39 in. (1-meter) flexible goose neck cable which retains its configured shape. 2 bright LED lamps with dimmer help to illuminate viewed objects. Comes with 17 mm camera probe with cable, 4 AA batteries, extension tools (mirror, hook, and magnet), and user manual.

## C - Extech BR250: Video Borescope/Wireless Inspection Camera

BR250 is a Video Borescope Inspection Camera with 9 mm camera diameter and 3.5 inch color TFT LCD Monitor. Ideal for Home Inspection (Inspect in walls for mold, insect infestation, electrical wire or water pipe location); HVAC (Inspect inside ducts, behind motors and compressors); Automotive (View inside or around engines and transmissions); Industrial (Inspect weld integrity, process equipment, gears, molding machines); Aerospace (Aircraft inspections for contamination, debris, cracks or other damage), and Government (Safety and security inspections) applications. Glare-free close-up field of view. Detachable wireless color display can be viewed from a remote location up to 32 feet from measurement point. Complete with 4 x AA batteries, micro SD memory card with SD adapter, USB cable, extension tools (mirror, hook, magnet), video cable, AC Adapter (100-240V, 50/60Hz), magnetic base stand, and hard case.

## D - Extech DT300: Laser Distance Meter

The easy-to-use DT300 Laser Distance Meter accurately measures from 2" to 164' and can calculate area and volume. The integrated Pythagoras theorem also allows for the user to take indirect measurements. Other features include continuous measurement function with Min/Max distance tracking updates every 0.5 seconds, addition/subtraction, and front or rear edge reference. The DT300 has a double molded housing (IP54), low battery indicator, auto power-off function and comes complete with a carrying case and 2 AAA batteries.

KEY SKU	MFG#	DESCRIPTION
A ..... J15002	.....IR400	.....Extech IR400: Mini IR Thermometer
B ..... J15003	.....BR80	.....Extech BR80: Video Borescope Inspection Camera
C ..... J15004	.....BR250	.....Extech BR250: Video Borescope/Wireless Inspection Camera
D ..... J15005	.....DT300	.....Extech DT300: Laser Distance Meter



## E - Kestrel 1000 Pocket Wind Meter

This convenient handheld meter will measure wind speed and other weather parameters with field selectable units including Knots (KT), Meters per second (M/S), Kilometers per hour (KM/H), Miles per hour (MPH), Feet per minute (FPM), and Beaufort force("B").

- Measure air velocity and other weather parameters accurately and easily
- Wide range of field selectable units
- Large easy-to-read display
- Waterproof IP67-rated casing

Kestrel 1000 - Pocket Wind Meter Features:

- Current Wind Speed
- Max Wind Gust
- Average Wind Speed

Slip-on protective cover, neck lanyard, and CR2032 battery included. 5 year warranty. Made in the USA.

KEY SKU	MFG#	DESCRIPTION
E ..... B03012	.....10382-09	.....Kestrel 1000 Pocket Wind Meter





## MEGAPHONES



### A, B - ER-1215 and ER-1215S Handheld Megaphones

- Power Output: 15W Rated / 23W Max.
- 6 C batteries (14 hrs)
- Range: 315m (speech)
- Anti-bacterial treatment for all models (mouthpiece/microphone and handle)
- High durability ABS or ASA resin construction
- Compact and lightweight
- Wide frequency range for enhanced audio
- Neodymium magnets and Polyimide speaker diaphragms
- Five year warranty

### C - ER-2215W Shoulder Model Megaphone

- Detachable Hand-held Microphone with volume control and On/Off switch
- Power Output: 15W Rated / 23W Max.
- 6 C batteries (9 hrs)
- Range: 400m (speech) / 500m (whistle)
- Anti-bacterial treatment for all models (mouthpiece/microphone and handle)
- High durability ABS or ASA resin construction
- Compact and lightweight
- Wide frequency range for enhanced audio
- Neodymium magnets and Polyimide speaker diaphragms
- Five year warranty

### D, E - ER-520W and ER-520S Compact Megaphones

- Power Output: 6W Rated / 10W Max.
- 8 AA batteries (8 hrs)
- Range: 250m (speech) / 315m (siren)
- Anti-bacterial treatment for all models (mouthpiece/microphone and handle)
- High durability ABS or ASA resin construction
- Compact and lightweight
- Wide frequency range for enhanced audio
- Neodymium magnets and Polyimide speaker diaphragms
- Five year warranty

#### KEY SKU MFG# DESCRIPTION

A	E13001	ER-1215	Megaphone with siren, 15W, 1000' range, white/gray
B	E13002	ER-1215S	Megaphone with siren, 15W, 1000' range, red
C	E13003	ER-2215W	Shoulder Model Megaphone w/ whistle, 23W, 1200' range, white/gray
D	E13004	ER-520S	Megaphone with siren, 6W, 113db, 1030' range, white/gray
E	E13005	ER-520W	Megaphone with siren, 6W, 113db, 1030' range, red

### F - Air Horn

Air horn powered by a 8oz. cartridge. Use for signaling, emergencies, camping, boating and sporting events. Non flammable, ozone safe. Can be heard up to a mile.

#### KEY SKU MFG# DESCRIPTION

F	T08001	65808-23	Big Air Horn, 8 oz.
F	T08032	20008-21	8 oz. replacement canister for Big Air Horn
F	T08070	2911223	Compact Safety Sport Horn, 1.8 oz.

# SAFETY SYSTEMS AND SIGNS

# HAWAII

Verify current pricing & availability  
See all the new product arrivals  
Information on rentals and services  
See the upcoming training schedules

[SafetySystemsHawaii.com](http://SafetySystemsHawaii.com)

## VISIT US ONLINE





## GLOBALLY HARMONIZED SYSTEM (GHS)



### A-I - GHS Vessel & Tank Placards

Easy removable Vinyl. Use to help meet OSHA Hazcom 2012/GHS requirements. Mark containment vessels or tanks with HCS/GHS Health Hazard pictograms. 10 3/4" x 10 3/4" tank placards are made of E-Z removable vinyl and have fade-resistant UV inks.

KEY	SKU	MFG#	DESCRIPTION
A	N03523	GHIS0119	GHS Placard - Flame Symbol
B	N03524	GHIS0120	GHS Placard - Flame Over Circle Symbol
C	N03525	GHIS0121	GHS Placard - Exploding Bomb Symbol
D	N03526	GHIS0122	GHS Placard - Corrosive Symbol
E	N03527	GHIS0124	GHS Placard - Gas Cylinder Symbol
F	N03528	GHIS0125	GHS Placard - Skull & Crossbones Symbol
G	N03529	GHIS0126	GHS Placard - Exclamation Mark Symbol
H	N03530	GHIS0127	GHS Placard - Environment Symbol
I	N03531	GHIS0128	GHS Placard - Health Hazard Symbol

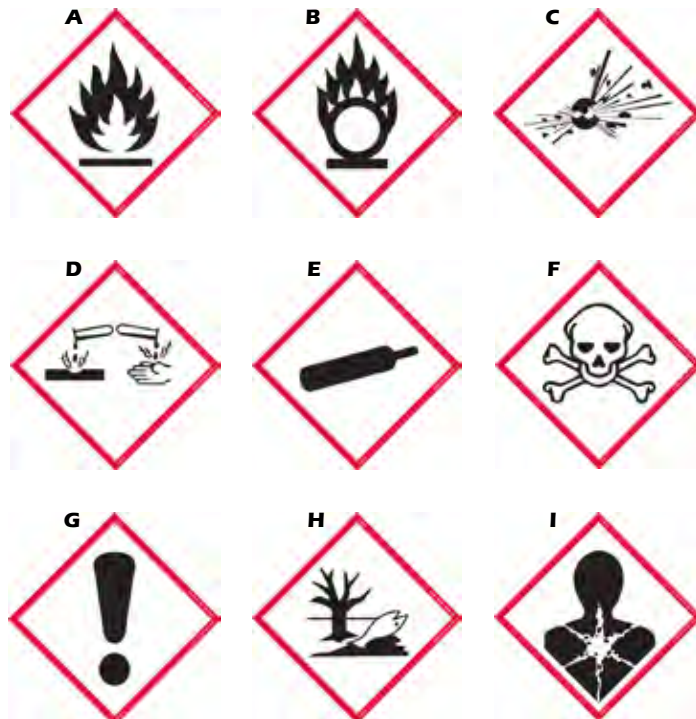

### A-I - GHS Hazcom Labels

Labels are printed on red framed, 2" x 2" PVC-free film. Use to help meet OSHA Hazcom 2012/GHS requirements. 16/sheet.

KEY	SKU	MFG#	DESCRIPTION
A	N03519	GHS-2FLAME	GHS Hazcom Label - Flame Symbol
B	N03518	GHS-2FLMOC	GHS Hazcom Label - Flame Over Circle Symbol
C	N03517	GHS-2EXPLODB	GHS Hazcom Label - Exploding Bomb Symbol
D	N03514	GHS-2CORR	GHS Hazcom Label - Corrosive Symbol
E	N03520	GHS-2GASCYL	GHS Hazcom Label - Gas Cylinder Symbol
F	N03522	GHS-2SKULL	GHS Hazcom Label - Skull & Crossbones Symbol
G	N03516	GHS-2EXMARK	GHS Hazcom Label - Exclamation Mark Symbol
H	N03515	GHS-2ENVIR	GHS Hazcom Label - Environment Symbol
I	N03521	GHS-2HHAZ	GHS Hazcom Label - Health Hazard Symbol

### J - Mini GHS Pictogram Labels

Use the label sheet of 9 vinyl, pictogram labels and Warning or Danger signal words to complete the GHS Product Identifier Tags. GHS Mini Labels use the GHS pictograms to depict the recommended measures that should be taken to minimize or prevent adverse effects resulting from exposure to a hazardous product. The mini hazcom labels also instruct users how to minimize improper storage or handling of a hazardous product.

KEY	SKU	MFG#	DESCRIPTION
J	N03512	GHISMLC	Mini GHS Pictogram Labels, 8 1/2" x 11" Sheet



### K - GHS Jumbo Tag, Product Identifier

Fill in your chemical name and hazard statement on these 3 7/8" x 8 1/2" blank tags. Use the label sheet of 9 vinyl, pictogram labels and Warning or Danger signal words to complete the tag.

Made of pulp-free cardstock, tags are tear-resistant and waterproof, and ideal for short-term, indoor use. Scuff-resistant matte surface is easy to write on, and the 10-mil, polyolefin-based jumbo tags feature a 3/8" plain hole. Sold in packs of 5 jumbo tags.

KEY	SKU	MFG#	DESCRIPTION
K	N03508	HTHS401CTM	GHS Jumbo Tag, Product Identifier, (5) Pack



### L - NFPA® Symbol Use No Water

Self-sticking, outdoor-grade vinyl, 10/pk

KEY	SKU	MFG#	DESCRIPTION
L	N03542	H-58507	3" Use No Water
L	N03543	H-58508	4" Use No Water

### M - NFPA® Symbol RAD

Self-sticking, outdoor-grade vinyl, 10/pk

KEY	SKU	MFG#	DESCRIPTION
M	N03545	H-58604	4" NFPA Symbol RAD

### N - NFPA Numbers

Self-sticking, outdoor-grade vinyl, 10/pack

KEY	SKU	MFG#	DESCRIPTION
N	N03532	H-5100-0	Number 0, 3 inch tall
N	N03534	H-5100-1	Number 1, 3 inch tall
N	N03536	H-5100-2	Number 2, 3 inch tall
N	N03538	H-5100-3	Number 3, 3 inch tall
N	N03540	H-5100-4	Number 4, 3 inch tall
N	N03533	H-5140-0	Number 0, 4 inch tall
N	N03535	H-5140-1	Number 1, 4 inch tall
N	N03537	H-5140-2	Number 2, 4 inch tall
N	N03539	H-5140-3	Number 3, 4 inch tall
N	N03541	H-5140-4	Number 4, 4 inch tall

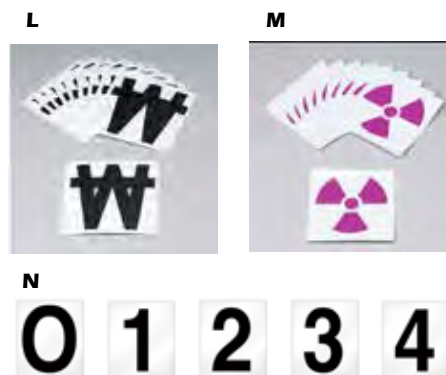

Safety Systems is not responsible for errors or omissions. Pictures may not represent advertised item. Check current pricing, availability and promotions at SafetySystemsHawaii.com.



## VEHICLE PLACARDS & MARKINGS

### Placards

Placards are required by 49 CFR 172.500 when transporting dangerous goods. These durable, reliable DOT placards stand up to the elements as they're printed with long-life UV inks that resist peeling, chipping and fading. Placard holders, seals and other accessories to help keep your shipments compliant also are available. Rest assured that once your Dangerous Goods hit the road, you've taken the necessary steps to keep them and your business in full compliance. 10.75" x 10.75".

### Tagboards

Made of durable, high-quality tagboard, this DOT placard is ideal for short-term use or when the placard will not be used on the return trip. The tagboard material is protected with a tough polycoating that offers exceptional resistance to buckling and blowouts in all weather conditions.

### Removable Vinyl Decals

Made of highly durable vinyl and feature weather-resistant adhesive backing that permits easy application and easy removal with little or no residue.

### Class 1 - Explosives

Hazard Class 1 Placards used for transportation of explosives include ammunition, fireworks, flares, primers, ignitors and air bag inflators.



**LABELMASTER**



N03354 ..PSR40.....Decal



N03355 ..PSR41.....Decal



N03339 ..PL43.....Tagboard



N03340 ..PL44.....Tagboard



N03341 ..PL45.....Tagboard



N03342 ..PL46.....Tagboard



N03343 ..PL52.....Tagboard



N03344 ..PL53.....Tagboard



N03345 ..PL55.....Tagboard  
N03356 ..PSR55.....Decal



N03346 ..PL56.....Tagboard  
N03357 ..PSR56.....Decal



N03358 ..PSR59.....Decal



N03347 ..PL62.....Tagboard



N03348 ..PL70.....Tagboard  
N03359 ..PSR70.....Decal



N03349 ..PL71.....Tagboard



N03350 ..PL72.....Tagboard  
N03360 ..PSR72.....Decal



N03351 ..PL74.....Tagboard



N03352 ..PL75.....Tagboard  
N03362 ..PSR75.....Decal



N03353 ..PL76.....Tagboard  
N03363 ..PSR76.....Decal



N03364 ..PSR81.....Decal



N03365 ..PV32R.....Decal



N03361 ..PSR72-SP....Decal

Safety Systems is not responsible for errors or omissions. Pictures may not represent advertised item. Check current pricing, availability and promotions at [SafetySystemsHawaii.com](http://SafetySystemsHawaii.com).



## Class 2 - Gases

Class 2 Placards used for transporting dangerous gases including aerosols, compressed air, fire extinguishers, lighters, natural gas, methane and other gases. 10.75" x 10.75"



N03372 ..Z-PL8 ..... Tagboard  
N03371 ..Z-PSR8 ..... Decal



N03370 ..ZT8 ..... Tagboard  
N03387 ..ZVR8 ..... Decal



N03490 ..Z-PSR25 ..... Decal



N03455 ..Z-PL3 ..... Tagboard  
N03456 ..Z-PSR3 ..... Decal



N03454 ..ZT3 ..... Tagboard



N03413 ..Z-PL28 ..... Tagboard  
N03411 ..Z-EZ28 ..... Decal



N03466 ..Z-PL16 ..... Tagboard  
N03465 ..Z-PSR16 ..... Decal

## Class 3 - Flammable Liquids

Class 3 Placards used for transporting flammable and combustible liquids such as paints, alcohols, gasoline, kerosene and ethanol. 10.75" x 10.75"



N03315 ..Z-PL9 ..... Tagboard  
N03314 ..Z-PSR9 ..... Decal



N03369 .....Z-PVO...Permanent Decal



N03374 ..Z-PL2 ..... Tagboard  
N03375 ..Z-PSR2 ..... Decal



N03383 ..ZVR21203...Decal



N03384 ..ZVR21993...Decal



N03385 ..ZVR21999...Tagboard



N03373 ..ZT2 ..... Tagboard  
N03386 ..ZVR2 ..... Decal



N03313 ..ZT9 ..... Tagboard



N03491 ..ZVRP2 ..... Tagboard  
Personalized Imprinted 4-Digit

## Class 4 - Flammable Solids

Class 4 Placards used for transporting flammable solids such as metal powders, matches, carbon, oily fabrics and phosphorus. 10.75" x 10.75"



N03377 ..Z-PL13 ..... Tagboard  
N03376 ..Z-PSR13 ..... Decal



N03378 ..Z-PL21 ..... Tagboard  
N03380 ..Z-PSR21 ..... Decal



N03382 ..ZT13 ..... Tagboard



N03379 ..Z-PL23 ..... Tagboard  
N03381 ..Z-PSR23 ..... Decal

## Class 5 - Oxidizer & Organic Peroxide

Class 5 Placards used for transporting oxidizers and organic peroxides such as chemical oxygen generators, chlorates, nitrates and hydrogen peroxide. 10.75" x 10.75"



N03461 ..ZT6 ..... Tagboard  
N03464 ..ZVR6 ..... Decal



N03457 ..Z-PSR52 ..... Decal



N03462 ..Z-PSR6 ..... Decal

## Class 6 - Toxic & Poisonous

Class 6 Placards used for transporting toxic substances such as medical waste, dyes, acids and carbamate pesticides, which can contain disease-spreading pathogens. 10.75" x 10.75"



N03412 ..Z-EZ29 ..... Decal  
N03414 ..Z-PL29 ..... Tagboard



N03475 ..Z-PSR5 ..... Decal



N03474 ..ZT5 ..... Tagboard

## Class 7 - Radioactive Materials

Class 7 Placards used for transporting radioactive materials such as medical isotopes, yellowcake, density gauges and mixed fission products. 10.75" x 10.75"



N03479 ..Z-PL7R ..... Tagboard  
N03480 ..Z-PSR7R ..... Decal



## Placards

Placards are required by 49 CFR 172.500 when transporting dangerous goods. These durable, reliable DOT placards stand up to the elements as they're printed with long-life UV inks that resist peeling, chipping and fading. Placard holders, seals and other accessories to help keep your shipments compliant also are available. Rest assured that once your Dangerous Goods hit the road, you've taken the necessary steps to keep them and your business in full compliance.

### Class 8 - Corrosives

Class 7 Placards used for transporting corrosives such as acids, batteries, fuel cell cartridges, dyes, paints and sulphides. 10.75" x 10.75"



N03318 .. Z-PL4 ..... Tagboard  
N03317 .. Z-PSR4 ..... Decal



N03316 .. ZT4 ..... Tagboard

### Class 9 - Misc. Dangerous Goods

Class 7 Placards used for transporting Dangerous Goods that present a hazard not covered by other classes such as dry ice, ammonium nitrate fertilizers, lithium ion batteries, vehicles and first aid kits. 10.75" x 10.75"



N03333 .. Z-PL19 ..... Tagboard  
N03334 .. Z-PSR19 ..... Decal

### Misc. Placards



N03410 .. VRP-HOT .. Decal



N03320 .. Z-PL1 ..... Tagboard  
N03319 .. Z-PSR1 ..... Decal

## PLACARD HOLDERS



### A - Slidemaster® Placard Holder

Slidemaster Placard Holder for Trucks meets Labelmaster's exacting standards for top quality construction. This slide-in placard holder features Easy-Off Ramp, an innovative device that glides placards over the retaining clip, so they slide in or out without a hitch. Built with rugged riveted assembly, drain hole and stainless steel clip, Slidemaster holders accommodate metal placards and non-adhesive placards in polycoated tagboard and 20-mil rigid vinyl.

KEY SKU	MFG#	DESCRIPTION
A ..... N03472	...80SM97	..... Slidemaster Placard Holder, anodized aluminum
A ..... N03473	...80SST97	..... Slidemaster Placard Holder, stainless steel



### B - 4 Legend Duo-Flip System

Basic duo-flip system with 5 placard panels in a single frame. Meets DOT specs for transporting hazardous materials in bulk. Corrosion-resistant, formed rigid aluminum. Panels lock with four stainless steel pressure fasteners. The numerals flip easily to give any combination of 4-digit numbers. Includes combustible, flammable, corrosive, poison and blank panel.

KEY SKU	MFG#	DESCRIPTION
B ..... N03483	...126CT	..... 4 Legend Duo-Flip System



### C, D - Spacemaster® Metal Placards

Changing DOT placards when your load changes is as easy as the flip of a panel. Spacemaster eliminates the hassle and expense of replacing placards, so DOT compliance is virtually at your fingertips.

Spacemaster frames are constructed of corrosion-resistant, fully formed rigid aluminum that provides superior durability, even under the toughest road conditions. Self-contained placard panels are constructed of aluminum alloy. Panels lock in place with 4 double-riveted stainless steel pressure fasteners. Legends are silkscreened with UV inks to retard fading, chipping or peeling. Placards meet DOT specifications for transporting hazardous materials.

### 17 Legend Flip Placard System

This Full Frame Spacemaster System includes 17 placard panels in a single frame: Dangerous, Flammable Gas 2, Poison 6, Non-Flammable Gas 2, Corrosive 8, Flammable Liquid 3, Oxidizer 5.1, Organic Peroxide 5.2, Explosive 1.4, Spontaneously Combustible 4, Flammable Solid 4, Inhalation 6, Dangerous When Wet 4, Blasting Agents 1.5D, Miscellaneous 9, PG III, Inhalation 2 and Blank.

### 7 Legend Flip Placard System

This Full Frame Spacemaster System includes 7 placard panels in a single frame: Explosive 1.1, Explosive 1.2, Explosive 1.3, Explosive 1.4, Explosive 1.5, Explosive 1.6, Dangerous and Blank.

KEY SKU	MFG#	DESCRIPTION
C ..... N03484	...27HM206	..... 17 Legend Flip Placard System
D ..... N03485	...81-EXPLO	..... 7 Legend Flip Placard System



Safety Systems is not responsible for errors or omissions. Pictures may not represent advertised item. Check current pricing, availability and promotions at SafetySystemsHawaii.com.



## Hazmat Labels

Hazard Labels meet the design and durability standards of 49 CFR, ICAO and other international air regulations. These labels can help you stay in compliance with standards set forth by the DOT. Hazmat labels are printed with light-fast inks for high durability, and adhesives are formulated for use in various climates and environments. Once affixed, Hazmat Labels won't fade or fall off and have outstanding chemical and abrasion resistance; feature strong adhesion to corrugated boxes; and help to keep you in regulatory compliance per the 49 CFR. 4" x 4". 500/roll.



## Class 4 Flammable Solids



## Class 1 Explosives



## Class 5 Oxidizers



## Class 2 Gases



## Class 6 Toxic & Poisonous



## Class 8 Corrosives



## Class 3 Flammable Liquids



## Class 9 Misc. Dangerous Goods

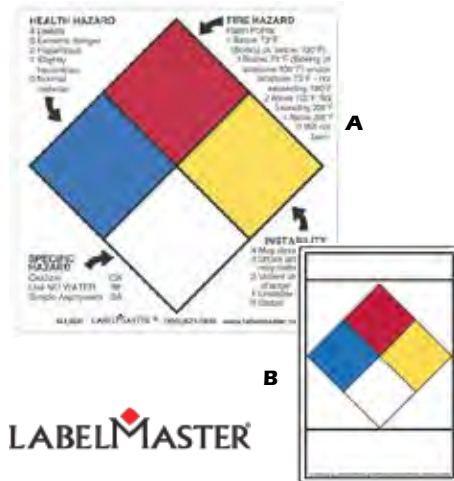
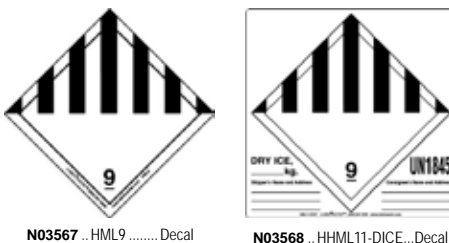

## A, B - NFPA® Labels & Signs

NFPA® (National Fire Protection Association) standard pressure-sensitive labels are designed for easy identification of chemical hazards by firefighters and emergency responders who are concerned with burning, spilled or exploding materials. These safety labels meet the NFPA 704 standard. NFPA® labels are printed with numerical ratings for health hazards, fire hazards, instability and specific hazards associated with a chemical under emergency fire or spill conditions.

KEY SKU	MFG#	DESCRIPTION
A	N03578	H-L97R Label, paper, 2" x 2", 500/roll
A	N03579	H-L95R Label, Paper, 4" x 4", 500/roll
A	N03449	H-L98R Label, Vinyl, 10.75" x 10.75"
A	N03450	H-L96R Sign, Vinyl, 15" x 15"
A	S05309	H-NFPAMRR Sign, Metal, 15" x 15"
B	N03580	H-L93VT Label, Vinyl, 4" x 6", 500/roll



## C - Hazcom (THIS®) Labels

These Standard Hazcom (THIS®-The Hazcom Identification System) Labels are part of a comprehensive hazard communication program developed by Labelmaster® to help you comply with OSHA's Hazard Communication Standard. Our hazcom labels use an easy-to-understand rating system to inform employees about the potential hazards of chemicals they might encounter in their workplace. Fill in these high-gloss, weather-resistant, vinyl right to know labels with the Chemical Identity; the Health, Flammability, Reactivity hazard ratings; and the Personal Protection letter code for chemicals you use regularly.

KEY SKU	MFG#	DESCRIPTION
C	N03556	AV501 Label, 2" x 2", Vinyl, 500/roll
C	N03557	AL502 Label, 4" x 4", Paper, 500/roll

Safety Systems is not responsible for errors or omissions. Pictures may not represent advertised item. Check current pricing, availability and promotions at SafetySystemsHawaii.com.

**MISC SHIPPING LABELS & HAZARDOUS MATERIAL DECALS**

**LABELMASTER**



N03555...L71...4" x 4" (500/roll)



N03307...L400...9" x 4"



N03582...L370  
6" x 2.5" (500/roll)



N03446 ..SL701S...4" x 4"  
N03445 ..PSRDT...10.75" x 10.75"



N03500 ..LOMP.....11" x 11"



N03584...ICPLB...4" x 3" (500/roll)



N03588...L535...4.7" x 4.3" (500/roll)



N03551...L20R...4" x 4" (500/roll)



N03486...TR333...6" x 6" (100/pk)

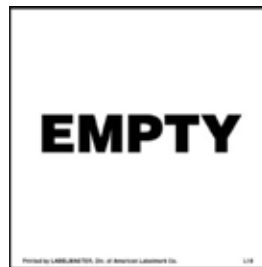

N03553...SL18...6" x 6" (500/roll)



N03554 ..L350R...4" x 4" (500/roll)



N03547...HWA...6" x 4" Decal (500/roll)



N03587...ORM-D  
2.25" x 1-3/8" (1000/roll)



N03406...WMTV...6" x 6"



N03550...H-BBLR...4" x 4" (500/roll)



N03401 ..SLUO .....6" x 6"



## MISC SHIPPING LABELS & HAZARDOUS MATERIAL DECALS

**LABELMASTER**



N03400 ..GWMV .....6' x 6' Decal



N03407 ..BWMV .....6' x 6' Decal



N03402 ..UW05 .....4' x 4.5' Decal



N03583 ..PC1...2' x 1' (500/roll)



N03399 ..WMCA8.....6' x 6' Decal



N03405 ..WM8.....6' x 6' Decal



N03468...PC4N...4' x 4'



N03469...PC4R...4' x 4'  
N03470...PC6R...6' x 6'

# VISIT US ONLINE

**SAFETY  
SYSTEMS  
AND SIGNS  
HAWAII**



- Verify current prices & availability of products
- See all the new product arrivals
- See the current promotions
- See the upcoming training schedules

[SafetySystemsHawaii.com](http://SafetySystemsHawaii.com)

Safety Systems is not responsible for errors or omissions. Pictures may not represent advertised item. Check current pricing, availability and promotions at SafetySystemsHawaii.com.



## BIOHAZARD PACKAGING



### A - STP-100 Category A Reusable Shipping System, Ambient Special Order

#### System Components:

- Outer Box – OD 6 1/2 x 6 1/2 x 8", pre-printed with: Class 6 Infectious Substance Label & UN2814 Marking
- STP-102 50 mL Absorbent Strip and 6 x 10" Bubble Wrap (1 ea.)
- STP-104 1.25 L Reusable Polypropylene Secondary Pressure Vessel (1 ea.)
- STP-812 Shipper's Declaration Form (Ambient) (3 ea.)

KEY SKU	MFG#	DESCRIPTION
A..... N03275	...	STP-100 Category A Reusable Shipping System, Ambient
A..... N03276	...	STP-101 Refurbishment Kit for STP-100, 12 Kits/Case

### B - STP-300 Category A Shipping Overpak, Insulated Special Order

#### System Components:

- Outer Box – OD 15 3/8 x 13 5/8 x 12 3/4"
- Insulated Chest – ID 11 5/8 x 10 x 8"
- STP-802 Class 6 Infectious Substance Label (1 ea.)
- STP-803 Class 9 Hazard Label (1 ea.)
- STP-804 Dry Ice Marking (1 ea.)
- STP-817 Overpack Marking (1 ea.)
- STP-809 UN 2814 Infectious Substance Affecting Humans

KEY SKU	MFG#	DESCRIPTION
B..... N03277	...	STP-300 Category A Shipping Overpak, Insulated, 4/case

### C - STP-310 Category A Shipping System, Insulated Special Order

#### System Components:

- Outer Box – OD 15 3/8 x 13 5/8 x 12 3/4", pre-printed with: Class 6 Infectious Substance Label, UN2814 Marking, Class 9 Hazard Label, & Dry Ice Marking
- Insulated Chest – ID 11 5/8 x 10 x 8"
- STP-111 Inner Box – OD 6 1/2 x 6 1/2 x 8" (1 ea.)
- STP-152 250 mL Absorbent Strip (2 ea.)
- STP-303 Category B / Empty Package Conversion Panel (1 ea.)
- STP-609 6 x 12" Saf-T-Rap® Bubble Wrap (2 ea.)
- STP-710 Disposable 2-part Secondary Pressure Vessel, Medium (2 ea.)
- STP-801 Shipper's Declaration Form (Dryice) (3 ea.)
- STP-810 Blockout Sticker (2 ea.)

KEY SKU	MFG#	DESCRIPTION
C..... N03278	...	STP-310 Category A Shipping System, Insulated

### D - STP-320 Category B & Exempt Shipping System, Insulated Special Order

#### System Components:

- Outer Box – OD 15 3/8 x 13 5/8 x 12 3/4" pre-printed with Biological Substance, Category B, UN 3373 and Exempt Human/Animal Specimen Markings
- Insulated Chest – ID 11 5/8 x 10 x 8"
- STP-111 Inner Box – OD 6 1/2 x 6 1/2 x 8"
- STP-152 250 mL Absorbent Strip (2 ea.)
- STP-609 6 x 12" Saf-T-Rap® Bubble Wrap (2 ea.)
- STP-710 Disposable 2-Part Secondary Pressure Vessel, Medium (2 ea.)
- STP-803 Class 9 Hazard Label (1 ea.)
- STP-804 Dry Ice Marking (1 ea.)

KEY SKU	MFG#	DESCRIPTION
D..... N03279	...	STP-320 Category B & Exempt Shipping System, Insulated

### E - STP-200 Category B, Reusable Shipping System, Ambient Special Order

#### System Components:

- Outer Box – OD 6 1/2 x 6 1/2 x 8"
- STP-104 1.25 L Polypropylene Secondary Pressure Vessel, Blue Lid (1 ea.)
- STP-151 100 mL Absorbent Strip (1 ea.)
- STP-609 Saf-T-Rap® (1 ea.)
- STP-807 Shipper Address Marking (1 ea.)
- STP-808 Consignee Address Marking (1 ea.)
- STP-818 UN 3373 Marking (1 ea.)
- STP-820 Biological Substance, Category B Marking (1 ea.)

KEY SKU	MFG#	DESCRIPTION
E..... N06105	...	STP-200 Category B, Reusable Shipping System, Ambient

### F - 1 Gallon F-Style Can Shipper

#### System Components:

- Certified for shipping thinners, paints, and other solvents.
- Rectangular, metal F-style cans are approved for domestic and international transport.
- Pre-Assembled Kit - Includes carton, F-style can, inner seal, cap, poly bag and locking tie.

KEY SKU	MFG#	DESCRIPTION
F..... N06004	...	S-11496.....1 Gallon F-Style Can Shipper

Safety Systems is not responsible for errors or omissions. Pictures may not represent advertised item. Check current pricing, availability and promotions at SafetySystemsHawaii.com.





## BIOHAZARD PACKAGING



### A - HMS-67060-A Four 1 Gallon Shipping Box

Dangerous Goods paint can packaging for four 1 gallon unlined paint cans, unassembled. Metal cans not included.

KEY SKU	MFG#	DESCRIPTION
A.....	N06003	...HMS-67060 .....HMS-67060-A Four 1 Gallon Shipping Box

### B, C - UN Paint Shipping Boxes

These shipping packages are designed, tested, and certified for shipping a variety of Packing Group II and III Hazardous Materials with One Gallon Paint Cans as the Primary containers. 4G packages include a carton with UN markings, EPS foam end caps, a bag for each can, and a plastic overcap ring. The rings ensure each can meets the pressure requirements for air shipments. Tested for Packing Groups II and III. Approved for air, ground, boat and rail. Metal cans not included.

KEY SKU	MFG#	DESCRIPTION
B.....	N06001	...HMS-67040 .... UN Paint Shipping Box, 1 gallon 4G box with endcaps, bag and overcap ring. UN: 4G / Y 7.8 / S
C.....	N06002	...HMS-67050..... UN Paint Shipping Box, 2 gallon 4G box for 2 cans end caps, 2 bags and 2 overcap rings. UN rating 4G / Y 16.8 / S

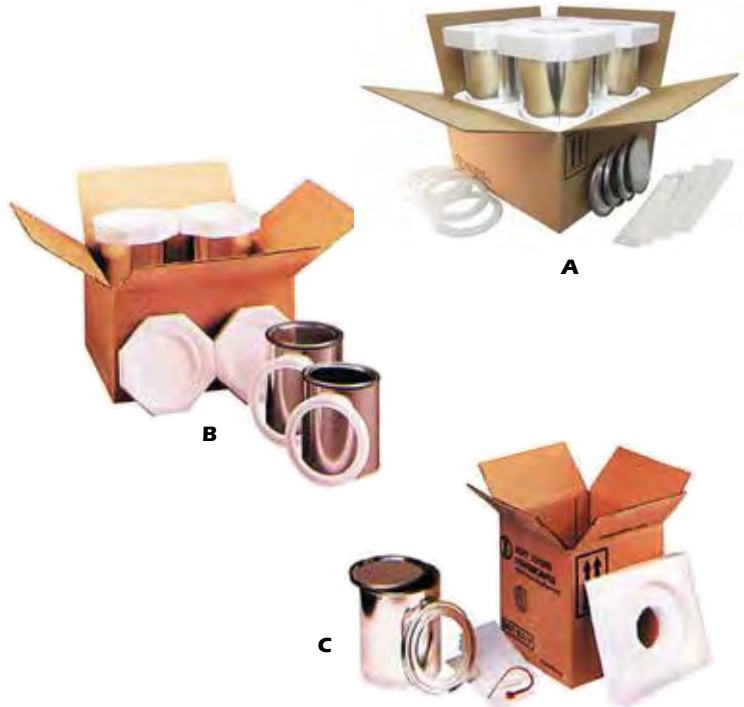

### E - Non-Hazardous Waste Manifest

The Non-Hazardous Waste Manifest form minimizes the likelihood that non-hazardous waste will be mistaken for hazardous waste. The Non-Hazardous Waste Manifest form helps ensure that non-hazardous materials are not classified as hazardous materials when both are contained in the same shipment. The Non-Hazardous Waste Manifest comes in a snap-out format. The snap-out forms are available in 8 1/2" x 11".

### F - Shipper's Declaration for Dangerous Goods Form

The Shipper's Declaration for Dangerous Goods form is required for all international shipments of dangerous goods/hazardous materials by air. This hazmat shipping form includes air certification and an area for the 24 hour emergency response phone number. This hazardous materials shipping form includes the basic description sequence (UN number, proper shipping name, hazard class, packing group), as well as the declaration statement for air eligibility. This Shipper's Declaration for Dangerous Goods snap-out form is available in an 8 1/2" x 11", 4-part carbonless with columns format.

### G, H - Uniform Hazardous Waste Manifest

The revised Uniform Hazardous Waste Manifest is a hazmat shipping form prepared by all generators who transport, or offer for transport, hazardous waste for off-site treatment, recycling, storage, or disposal. Currently, the manifest is a paper document containing multiple copies of a single form. When completed, it contains information on the type and quantity of the waste being transported, instructions for handling the waste, and signature lines for all parties involved in the disposal process. The manifest is required by both DOT and EPA. The Uniform Hazardous Waste Manifest is a 8 1/2" x 11", 6-part, snap-out form.

The continuation form can be utilized to ship more than four Hazwaste products per shipment.

KEY SKU	MFG#	DESCRIPTION
E.....	N03398	...F14 .... Non-Hazardous Waste Manifest, Snap-Out, 6-Part Form
F.....	N03321	...F07 .... Shipper's Declaration for Dangerous Goods, Snap Out, Columns, 4-Part Form
G.....	N03396	...F25 .... Uniform Hazardous Waste Manifest, Snap-Out, 6-Part Form
H.....	N03397	...F26 .... Uniform Hazardous Waste Manifest, Snap-Out Continuation Form, 6-Part Form

## SHIPPING FORMS

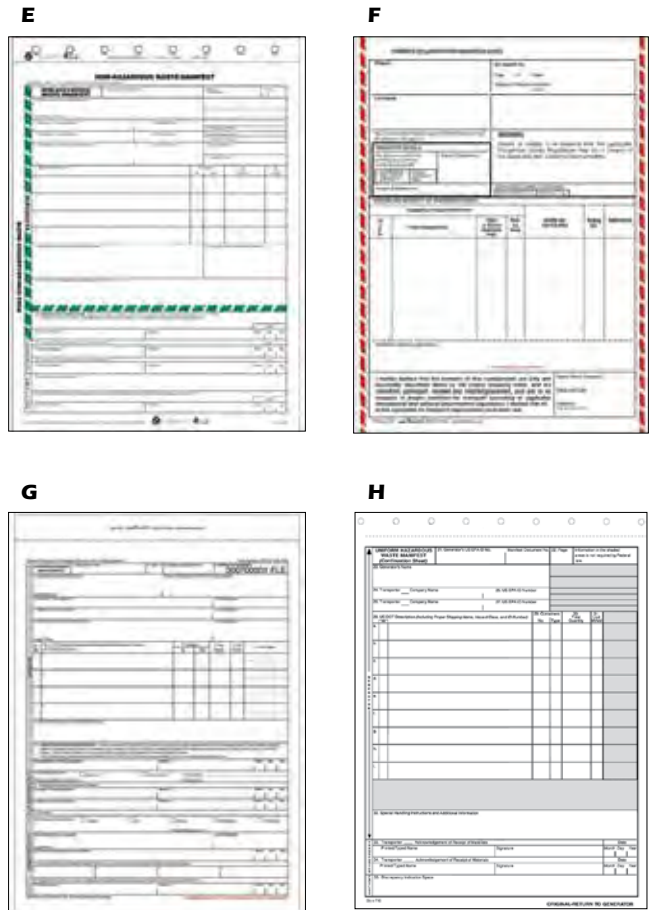





## PIPE MARKERS

### White Indoor/Outdoor HandiMark® Tape

Brady's indoor/outdoor grade vinyl tape adheres well to pipes, walls, equipment, windows - most clean, dry surfaces. Conforms well to irregular, curved or rough surfaces - it even stands up to grease, oil and most industrial chemicals. Five year average outdoor durability in temperatures from 180°F to -40° F (82°C to -40°C), can be applied as low as 0° F (-18°C).



### Black HandiMark® Ribbon

Brady's super-tough, smear-proof ribbons ensure your printed text lasts for years outdoors and in demanding environments. One size ribbon fits all tape widths.

KEY	SKU	MFG#	DESCRIPTION
A	N07009	262-142271	White Indoor/Outdoor HandiMark Tape, 2" X 50'
A	N07013	262-142283	Blue Indoor/Outdoor HandiMark Tape, 2" X 50'
B	N07006	262-42011	Black HandiMark® Ribbon, 2" X 75'
B	N07007	262-42012	White HandiMark® Ribbon, 2" X 75'

### Solid Color Banding Tape

Solid color pipe banding tape helps improve pipe visibility in 360 degrees. This tape is available in a range of sizes to fit a variety of pipe diameters and conforms to the color ASME (ANSI) color standards. Solid color pipe banding tape is made of a durable, non-printable, vinyl that will withstand outdoor and indoor environments.

KEY	SKU	MFG#	DESCRIPTION
C	N03007	262-36301	Pipe Banding Tape, yellow, 1"X30 yd
C	N03034	262-55260	Pipe Banding Tape, yellow, 2"X30 yd
D	N03008	262-36302	Pipe Banding Tape, red, 1"X30 yd
D	N03035	262-55261	Pipe Banding Tape, red, 2"X30 yd
E	N03009	262-36303	Pipe Banding Tape, blue, 1"X30 yd
E	N03036	262-55262	Pipe Banding Tape, blue, 2"X30 yd
F	N03010	262-36304	Pipe Banding Tape, green, 1"X30 yd
F	N03037	262-55263	Pipe Banding Tape, green, 2"X30 yd

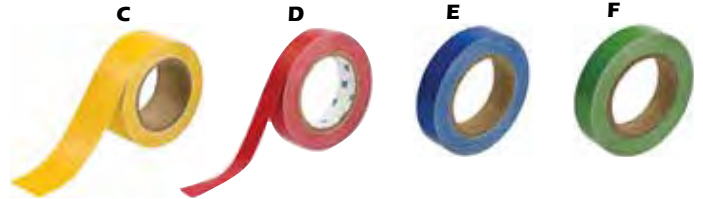

### Directional Flow Arrow Tape

Helps you identify pipe content flow. It is made of a durable vinyl suitable for indoor or outdoor environments and provides 360 degree visibility to the directional flow of the pipe's contents and meet ASME (ANSI) standards.

KEY	SKU	MFG#	DESCRIPTION
G	N03259	262-91424	Directional Flow Arrow Tape, Black on Yellow, 1"X30 yd
G	N03255	262-91420	Directional Flow Arrow Tape, Black on Yellow, 2"X30 yd
G	N03251	262-91287	Directional Flow Arrow Tape, Black on Yellow, 4"X30 yd
H	N03261	262-91426	Directional Flow Arrow Tape, White on Red, 1"X30 yd
H	N03257	262-91422	Directional Flow Arrow Tape, White on Red, 2"X30 yd
H	N03252	262-91288	Directional Flow Arrow Tape, White on Red, 4"X30 yd
I	N03253	262-91413	Directional Flow Arrow Tape, Black on White, 1"X30 yd
I	N03254	262-91417	Directional Flow Arrow Tape, Black on White, 2"X30 yd
J	N03260	262-91425	Directional Flow Arrow Tape, White on Green, 1"X30 yd
J	N03256	262-91421	Directional Flow Arrow Tape, White on Green, 2"X30 yd
K	N03262	262-91427	Directional Flow Arrow Tape, White on Blue, 1"X30 yd
K	N03258	262-91423	Directional Flow Arrow Tape, White on Blue, 2"X30 yd



### Self Sticking Vinyl Arrows

Self-Sticking Vinyl Arrows are mounted on easy-to-use dispenser cards. Made of durable B-946 material withstands the elements indoors and out and meet ASME (ANSI) standards.

KEY	SKU	MFG#	DESCRIPTION
L	N03221	262-76503	SS Vinyl Arrows, White on Green, two 2-1/4" x 7" markers
L	N03274	262-93396	SS Vinyl Arrows, White on Green, two 4" x 12" markers
M	N03267	262-93257	SS Vinyl Arrows, White on Green, four 1-1/8" x 7" markers
N	N03225	262-76507	SS Vinyl Arrows, Black on Yellow, two 2-1/4" x 7" markers
N	N03271	262-93390	SS Vinyl Arrows, Black on Yellow, two 4" x 12" markers
O	N03264	262-93242	SS Vinyl Arrows, Black on Yellow, four 1-1/8" x 7" markers
P	N03219	262-76501	SS Vinyl Arrows, Black on Aluminum, two 2-1/4" x 7" markers
Q	N03270	262-93272	SS Vinyl Arrows, Black on Aluminum, four 1-1/8" x 7" markers
R	N03220	262-76502	SS Vinyl Arrows, White on Blue, two 2-1/4" x 7" markers
R	N03272	262-93392	SS Vinyl Arrows, White on Blue, two 4" x 12" markers
S	N03265	262-93247	SS Vinyl Arrows, White on Blue, four 1-1/8" x 7" markers
T	N03222	262-76504	SS Vinyl Arrows, Black on Orange, two 2-1/4" x 7" markers
U	N03268	262-93262	SS Vinyl Arrows, Black on Orange, four 1-1/8" x 7" markers
V	N03223	262-76505	SS Vinyl Arrows, White on Red, two 2-1/4" x 7" markers
V	N03273	262-93394	SS Vinyl Arrows, White on Red, two 4" x 12" markers
W	N03266	262-93252	SS Vinyl Arrows, White on Red, four 1-1/8" x 7" markers
X	N03224	262-76506	SS Vinyl Arrows, Black on White, two 2-1/4" x 7" markers
Y	N03269	262-93267	SS Vinyl Arrows, Black on White, four 1-1/8" x 7" markers

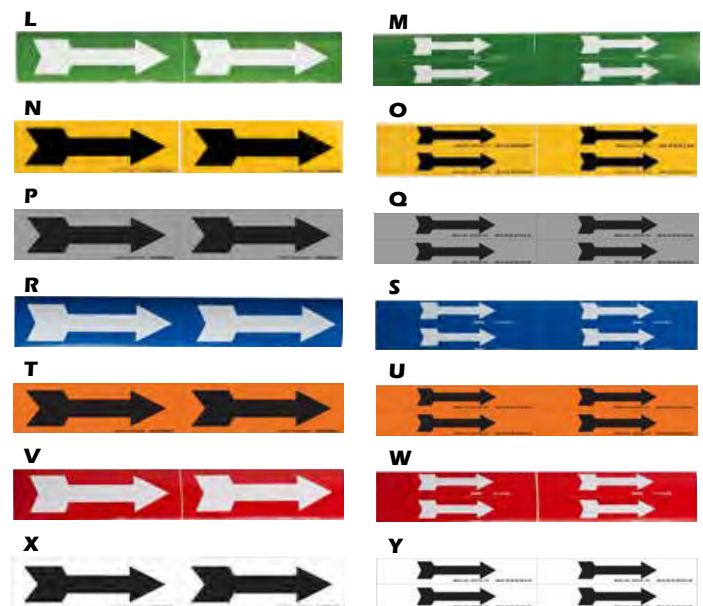

Safety Systems is not responsible for errors or omissions. Pictures may not represent advertised item. Check current pricing, availability and promotions at SafetySystemsHawaii.com.



## PIPE MARKERS



Style A: One 2.25" x 9" marker per card.



Style B: Four 1-1/8" x 4-1/8" markers per card.

Style C: Eighteen 1/2" x 2-1/4" markers per card.



## Conduit and Voltage Markers

Conduit and voltage markers quickly identify high voltage and electrical hazards, as well as conduits, busways, circuit breakers, switches, fuse boxes, power and distribution panels and other electrical components. They allow you to alert employees to potentially dangerous machinery or energized equipment. These bright orange voltage markers also allow you to identify the voltage and energy source. These labels meet ASME (ANSI) Standard ZG3.22 and come in a wide array of stock legends.

SKU	MFG#	STYLE / COLOR / DESCRIPTION
N03011	...262-44104	.....Style A / orange / "120 VOLTS"
N03016	...262-44204	.....Style B / orange / "120 VOLTS"
N03025	...262-44304	.....Style C / orange / "120 VOLTS"
N03015	...262-44159	.....Style A / orange / "120/208 VOLTS"
N03024	...262-44259	.....Style B / orange / "120/208 VOLTS"
N03033	...262-44359	.....Style C / orange / "120/208 VOLTS"
N03012	...262-44107	.....Style A / orange / "220 VOLTS"
N03017	...262-44207	.....Style B / orange / "220 VOLTS"
N03026	...262-44307	.....Style C / orange / "220 VOLTS"
N03013	...262-44110	.....Style A / orange / "240 VOLTS"
N03018	...262-44210	.....Style B / orange / "240 VOLTS"
N03027	...262-44310	.....Style C / orange / "240 VOLTS"
N03014	...262-44115	.....Style A / orange / "480 VOLTS"
N03019	...262-44215	.....Style B / orange / "480 VOLTS"
N03028	...262-44315	.....Style C / orange / "480 VOLTS"
N03020	...262-44229	.....Style B / orange / "SINGLE PHASE" *special order*
N03029	...262-44329	.....Style C / orange / "SINGLE PHASE"
N03022	...262-44232	.....Style B / orange / "POWER" *special order*
N03023	...262-44233	.....Style B / orange / "LIGHTS" *special order*
N03032	...262-44333	.....Style C / orange / "LIGHTS"

## BARRICADE TAPE



A

## Barricade Tape

Manufactured for durability and resistance to the elements, Presco Barricade Tape is recognized worldwide as the preferred co-extruded polyethylene tape for marking danger areas and special instructions. Among its many satisfied customers are professionals in the fields of law enforcement, safety, construction, painting, mining, hardware and utilities. Meets OSHA 1910.144 for marking physical hazards.

SKU	MFG#	DESCRIPTION
<b>3" Barricade Tape</b>		
W08199	...B3104Y-686	..... BLANK, 4mil, yellow, 3" x 1000'
W08205	...B3103Y16	..... CAUTION, 3mil, yellow, 3" x 1000'
W08187	...BR35XY163240	..... CAUTION, 7mil reinforced, yellow, 3" x 500'
W08016	...B3103Y2-686	..... CAUTION CONSTRUCTION AREA, 3mil, yellow, 3" x 1000'
W08195	...BT-003	..... CAUTION ASBESTOS HAZARD, 4mil, yellow, 3" x 1000'
W08198	...BT065	..... CAUTION BIOHAZRD, 4mil, orange, 3" x 1000'
W08019	...B3103Y9-686	..... CAUTION DO NOT ENTER, 3mil, yellow, 3" x 1000'
W08022	...01BT11EC	..... CAUTION HARD HAT AREA, 4mil, orange, 3" x 1000'
W08038	...ZBTECHAZAREA	..... CAUTION HAZARDOUS AREA, 4mil, yellow, 3" x 1000'
W08044	...ZSA085010001	..... CAUTION LEAD WORK AREA - POISON, 4mil, yellow, 3" x 1000'
W08046	...B3103Y43-686	..... CAUTION MEN WORKING OVERHEAD, 3mil, yellow, 3" x 1000'
W08047	...B3104Y7-686	..... CAUTION NO PARKING, 4mil, yellow, 3" x 1000'
W08049	...B3104Y230-686	..... CAUTION OIL SPILL, 4mil, yellow, 3" x 1000', <i>special order</i>
W08050	...B3104Y3-686	..... CAUTION OPEN TRENCH, 4mil, yellow, 3" x 1000'
W08206	...BT-CUSTOM	..... CAUTION SPILL AREA, 4mil, yellow, 3" x 1000', <i>special order</i>
W08061	...BT24EC	..... CAUTION WET PAINT, 4mil, yellow, 3" x 1000'
W08062	...B3104Y929-686	..... CAUTION WORK IN PROGRESS, 4mil, yellow, 3" x 1000', <i>special order</i>
W08194	...BT048	..... DANGER ASBESTOS HAZARD, 4mil, red, 3" x 1000'
W08212	...B3103Y177-686	..... DANGER CONSTRUCTION AREA, 3mil, yellow, 3" x 1000'
W08188	...BR35XR10	..... DANGER DO NOT ENTER, 7mil. reinforced, red, 3" x 500'
W08215	...B3103R10-686	..... DANGER DO NOT ENTER, 3mil, red, 3" x 1000'
W08216	...BT-54	..... DANGER HIGH VOLTAGE AREA, 4mil, red, 3" x 1000'
W08219	...ZBTLEADHAZVR	..... DANGER LEAD HAZARD NO SMOKING, 4mil, red/black/white, 3" x 1000'
W08193	...BT47EC	..... ASBESTOSHA DANGER/CAUTION, 4mil, white, 3" x 1000'
W08196	...BT56EC	..... AUTHORIZED PERSON, 4mil, yellow, 3" x 1000'
W08042	...HOTZONE	..... HOTZONE, 4mil, orange, 3" x 1000'

<b>4" Barricade Tape</b>		
W08039	...BT-53	..... DANGER HAZARDOUS MATERIAL DO NOT ENTER, 4mil, red, 4" x 1000'
W08040	...B3104Y375-686	..... DANGER HAZARDOUS MATERIAL DO NOT ENTER, 4mil, yellow, 4" x 1000'

## A - Tape Tender

Dispense 1000' rolls of 2" or 3" plastic barricade and identification tape quickly, safely and efficiently. Serrated cutting blade built in.

KEY SKU	MFG#	DESCRIPTION
A	...W08028	...TTD01 Tape Tender, dispenser for 3" banner tapes

Safety Systems is not responsible for errors or omissions. Pictures may not represent advertised item. Check current pricing, availability and promotions at SafetySystemsHawaii.com.



## UNDERGROUND WARNING TAPE



### Detectable Underground Warning Tape

Detectable Underground Warning Tape is used for accurately locating and preventing damage to valuable underground utility installations. It has an aluminum backing to make underground assets easy to find using a non-ferrous locator. Properly installed, this tape helps avoid catastrophically inaccurate digging when locating utilities such as electrical lines, gas pipes and communication cables. Custom detectable, non-detectable and barricade tapes available. Call 808-847-4017 for details.

SKU	MFG#	DESCRIPTION
<b>3" Underground Detectable Warning Tape</b>		
W08066	B3104R1642-686	CAUTION BURIED CATHODIC PROTECTION LINE BELOW, red, 3" x 1000', special order
W08068	D3105O1064-686	CAUTION COMMUNICATION LINE BURIED BELOW, gray, 3" x 1000'
W08070	ZSA085020007	CAUTION COMPRESSED AIR LINE BELOW, gray, 3" x 1000'
W08072	D3105R6-686	CAUTION BURIED ELECTRIC LINE BELOW, red, 3" x 1000'
W08075	D3105O51-686	CAUTION BURIED FIBER OPTIC LINE BELOW, orange, 3" x 1000'
W08079	D3105Y5-686	CAUTION BURIED GAS LINE BELOW, yellow, 3" x 1000'
W08084	D3105Y276-686	CAUTION BURIED PIPELINE BELOW, yellow, 3" x 1000'
W08088	D3105G4-686	CAUTION BURIED SEWER LINE BELOW, green, 3" x 1000'
W08091	D3105B52-686	CAUTION BURIED WATER LINE BELOW, blue, 3" x 1000'

<b>4" Underground Detectable Warning Tape</b>		
W08081	D4105R1165-686	CAUTION STATE HWY LIGHTING BURIED BELOW, red, 4" x 1000'

<b>6" Underground Detectable Warning Tape</b>		
W08069	D6105O1064-686	CAUTION COMMUNICATION LINE BELOW, orange, 6" x 1000'
W08074	D6105R6-686	CAUTION BURIED ELECTRIC LINE BELOW, red, 6" x 1000'
W08076	D6105O5145-686	CAUTION BURIED FIBER OPTIC LINE BELOW, orange, 6" x 1000'
W08089	D6105G4457-686	CAUTION BURIED SEWER LINE BELOW, green, 6" x 1000'
W08092	D6105B5245-686	CAUTION BURIED WATER LINE BELOW, blue, 6" x 1000'



### Non-Detectable Underground Warning Tape

Non-Detectable Underground Warning Tape prevents damage to underground utility lines during excavation. Following code parameters, bury this tape above electrical lines, gas pipes, communication cables and other utility installations. Resistant to underground elements, this heavy metal-free, co-extruded polyethylene tape serves as a highly visible proximity device that will not turn black over time. Custom detectable, non-detectable and barricade tapes available. Call 808-847-4017 for details.

SKU	MFG#	DESCRIPTION
<b>3" Underground Non-Detectable Warning Tape</b>		
W08220	UT-049	CAUTION DRAIN LINE BURIED BELOW, green, 3" x 1000', special order
W08221	B3104R6-686	CAUTION BURIED ELECTRIC LINE BELOW, red, 3" x 1000'
W08224	B3104O51-686	CAUTION BURIED FIBER OPTIC LINE BELOW, orange, 3" x 1000'
W08200	UT009	CAUTION BURIED FUEL LINE BELOW, yellow, 3" x 1000'
W08020	UT010	CAUTION BURIED GAS LINE BELOW, yellow, 3" x 1000'
W08048	UT-14	CAUTION BURIED OIL LINE BELOW, yellow, 3" x 1000'
W08058	B3104B52-686	CAUTION BURIED WATER LINE BELOW, blue, 3" x 1000'

<b>6" Underground Non-Detectable Warning Tape</b>		
W08222	B6104R6-686	CAUTION BURIED ELECTRIC LINE BELOW, red, 6" x 1000'
W08059	B6104B52-686	CAUTION BURIED WATER LINE BELOW, blue, 6" x 1000'



The Magnetomatic Pipe and Cable Locator is a highly sensitive instrument designed to locate the following pipes and cables underground or underwater:

Iron or Steel Pipe, Plastic Pipe (PVC) with or without magnetic tracers, Electrical Cables, Telephone Cables, Fiber Optic Cables, Conduit, Ceramic Pipe, Transit Pipe, Concrete Pipe, Asbestos Cement Pipe.

The Magnetomatic Pipe Locator has been designed, engineered and field tested to ensure reliability and accuracy. It is sold worldwide and is being used successfully by municipal water and sewer departments, contractors, excavators, telephone companies, plumbers, Rent-All shops, rural water systems and many others.

KEY SKU	MFG#	DESCRIPTION
N.....	W02014	MAGNETOMATIC.....Magnetomatic Pipe and Cable Locator

Safety Systems is not responsible for errors or omissions. Pictures may not represent advertised item. Check current pricing, availability and promotions at [SafetySystemsHawaii.com](http://SafetySystemsHawaii.com).

### N - Magnetomatic Pipe and Cable Locator





## WARNING TAPES



### A-H - Hazard Warning Tape

Quick easy way to mark aisles and physical hazards. Highly visible 6-mil permanent adhesive vinyl tape is protected with an abrasion resistant clear laminate to resist oil, dirt and chemicals.

KEY SKU	MFG#	DESCRIPTION
<b>Striped Warning Tape</b>		
A.....	W08129...ZHT118BY	.....HW Tape, striped black/yellow, 1" X 18 yds
A.....	W08133...HT200BY	.....HW Tape, striped black/yellow, 2" X 18 yds
A.....	W08136...HT206BY	.....HW Tape, striped black/yellow, 2" X 36 yds
A.....	W08137...HT202BY	.....HW Tape, striped black/yellow, 3" X 18 yds
A.....	W08139...HT208BY	.....HW Tape, striped black/yellow, 3" X 36 yds
A.....	W08140...HT204BY	.....HW Tape, striped black/yellow, 4" X 18 yds
A.....	W08141...ZHT636BY	.....HW Tape, striped black/yellow, 6" X 36 yds
B.....	W08131...HT200RW	.....HW Tape, striped red/white, 2" X 18 yds
B.....	W08135...HT206RW	.....HW Tape, striped red/white, 2" X 36 yds
B.....	W08138...HT202RW	.....HW Tape, striped red/white, 3" X 18 yds
.....	W08130...HT200RB	.....HW Tape, striped red/black, 2" X 18 yds
.....	W08132...HT200BW	.....HW Tape, striped black/white, 2" X 18 yds
.....	W08134...HT206GW	.....HW Tape, striped green/white, 2" X 36 yds

### Reflective Striped Warning Tape

C.....	W08147...RS-2BY	.....HW Tape, reflective striped yellow/black, 2" X 10yds
C.....	W08148...RS-3BY	.....HW Tape, reflective striped yellow/black, 3" X 10yds
C.....	W08149...RS-4BY	.....HW Tape, reflective striped yellow/black, 4" X 10yds

### Checked Warning Tape

D.....	W08153...HT220BY	.....HW Tape, checkered yellow/black, 2" X 18 yds
D.....	W08154...HT222BY	.....HW Tape, checkered yellow/black, 3" X 18 yds

### Reflective Warning Tape

E.....	W08144...RF1-BK	.....HW Tape, black reflective, 1" X 10 yds
E.....	W08146...RF-2BK	.....HW Tape, black reflective, 2" X 10 yds

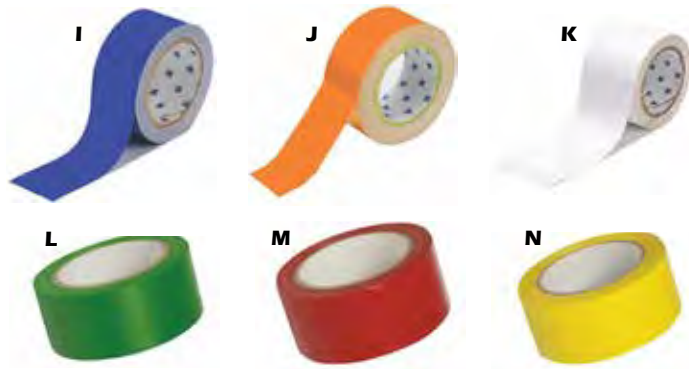

### I-N - Vinyl Plastic Tape

Highly visible, tough, pressure-sensitive vinyl tapes are perfect for: color coding, aisle marking, duct sealing, abrasion protection, joint sealing, pipe wrapping, decorating, light bundling, packaging, safety marking, etc.

KEY SKU	MFG#	DESCRIPTION
I.....	W08120...VM102 LB	.....Vinyl Plastic Tape, light blue, 2" X 36 yds
J.....	W08122...VM102 OR	.....Vinyl Plastic Tape, orange, 2" X 36 yds
K.....	W08125...VM102 WT	.....Vinyl Plastic Tape, white, 2" X 36 yds
L.....	W08142...VM122 LG	.....Vinyl Plastic Tape, light green, 2" X 60 yds, <i>special order</i>
M.....	W08143...VM120 RD	.....Vinyl Plastic Tape, red, 1" X 60 yds
M.....	W08123...VM102 RD	.....Vinyl Plastic Tape, red, 2" X 36 yds
M.....	W08145...VM122 RD	.....Vinyl Plastic Tape, red, 2" X 60 yds
M.....	W08124...VM106 RD	.....Vinyl Plastic Tape, red, 4" X 36 yds
N.....	W08126...VM102 YL	.....Vinyl Plastic Tape, yellow, 2" X 36 yds
N.....	W08152...VM122 YL	.....Vinyl Plastic Tape, yellow, 2" X 60 yds
N.....	W08127...VM104 YL	.....Vinyl Plastic Tape, yellow, 3" X 36 yds
N.....	W08128...VM106-YL	.....Vinyl Plastic Tape, yellow, 4" X 36 yds



### O-Z - Flagging Tape

Roll Flagging / Surveyors tape for marking hazards, trees, danger areas, survey markers & boundaries. Non-adhesive PVC material.

Standard color rolls are 1.25" X 300'

Fluorescent rolls are 1.25" X 150'

KEY SKU	MFG#	DESCRIPTION
<b>Fluorescent Flagging Tape</b>		
O.....	W08157...TFGL-686	.....Flagging Tape, fluorescent lime, 1.25" x 150'
P.....	W08158...TFOG-686	.....Flagging Tape, fluorescent orange, 1.25" x 150'
Q.....	W08159...TFPG-686	.....Flagging Tape, fluorescent pink, 1.25" x 150'

### Non-Fluorescent Flagging Tape

R.....	W08155...TFB-686	.....Flagging Tape, blue, 1.25" x 300'
S.....	W08156...TFG-686	.....Flagging Tape, green, 1.25" x 300'
T.....	W08162...TFO-686	.....Flagging Tape, orange, 1.25" x 300'
U.....	W08164...TFR-686	.....Flagging Tape, red, 1.25" x 300'
V.....	W08166...TFV-686	.....Flagging Tape, white, 1.25" x 300'
W.....	W08168...TFY-686	.....Flagging Tape, yellow, 1.25" x 300'

### Striped Flagging Tape

X.....	W08163...SWO-686	.....Flagging Tape, white/orange striped, 1.25" x 300', <i>special order</i>
Y.....	W08165...SWR-686	.....Flagging Tape, white/red striped, 1.25" x 300', <i>special order</i>
Z.....	W08167...SYBK-686	.....Flagging Tape, yellow/black striped, 1.25" x 300', <i>special order</i>

Safety Systems is not responsible for errors or omissions. Pictures may not represent advertised item. Check current pricing, availability and promotions at SafetySystemsHawaii.com.



## REFLECTORS AND OBJECT MARKERS

### A, B - Post-Mounted Reflectors

High intensity sheeting mounted on aluminum blanks are useful for driveways, loading docks, mailboxes, lava rock walls, any obstruction you wish to protect. Meet MUTCD standards. Meets State of Hawaii specs.

KEY	SKU	MFG#	DESCRIPTION
A	.....	W07010	.....RM1A.....RM1 amber reflector, 3" x 4" x .063, 1 hole
A	.....	W07012	.....RM1R.....RM1 red reflector, 3" x 4" x .063, 1 hole
A	.....	W07013	.....RM1W.....RM1 white reflector, 3" x 4" x .063, 1 hole
B	.....	W07016	.....RM2R.....RM2 red reflector, 3" x 8" x .063, 2 holes
B	.....	W07019	.....RM2W.....RM2 white reflector 3" x 8" x .063, 2 holes

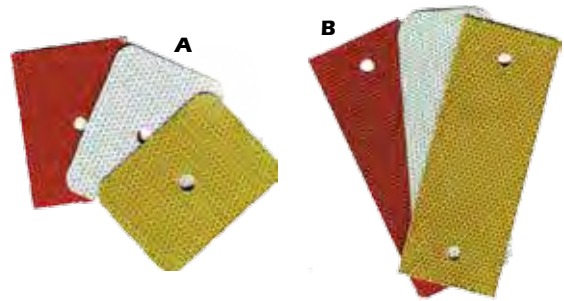

### C, D, E - Round Reflectors

Hazard delineators feature Cortina Brand cube corner reflectors for unmatched brilliance. Prismatic reflective faces are molded of tough acrylic plastic for longer life, 3-3/8 inch diameter. Multiplies the standard vertical delineation for identifying curves and other hazardous road conditions.

KEY	SKU	MFG#	DESCRIPTION
C	.....	W07040	.....13-099-32.....Round Reflector, red, plastic back, 3-3/8" diameter
D	.....	W07042	.....13-099-35.....Round Reflector, amber, plastic back, 3-3/8" diameter
E	.....	W07041	.....13-099-41.....Round Reflector, white, plastic back, 3-3/8" diameter
.....	.....	W07043	.....13-099-38.....Round Reflector, blue, plastic back, 3-3/8" diameter



### F, G - Butterfly Guardrail Reflectors *Special Order Only*

Butterfly Bolt-on - traditional bolt-on trapezoidal reflector mounts inside W-beam rail. UV-stabilized polymers for long life in both work zone and permanent installations.

KEY	SKU	MFG#	DESCRIPTION
F	.....	T02099	.....800BTB0160.....Butterfly Guardrail Reflector, amber 1-sided, 5-1/8"W x 2-5/8"H
G	.....	T02100	.....800BTB0200.....Butterfly Guardrail Reflector, white 1-sided, 5-1/8"W x 2-5/8"H

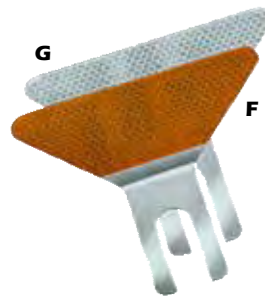

### H - Barrier Delineator *Special Order Only*

KEY	SKU	MFG#	DESCRIPTION
H	.....	T02101	.....8004228160.....Amber reflexite reflector, 90° bend, 1 sided, 3" X 12"
H	.....	T02102	.....RM3A90-1S.....Amber reflexite reflector, 90° bend, 1 sided, 3" X 8"
H	.....	T02103	.....8004228165.....Amber reflexite reflector, 90° bend, 2 sided, 3" X 12"
H	.....	T02104	.....RM3W90-1S.....White reflexite reflector, 90° bend, 1 sided, 3" X 12"



### I - 3M™ Flexible Prismatic Conspicuity Tape

3M™ Flexible Prismatic Conspicuity Markings Series 963 are highly retroreflective flexible microprismatic markings designed for rugged outdoor use on the sides and rear of trucks, trailers, and automobiles. Series 963 provides the visibility needed to oncoming motorists which results in improved safety.

This reflective marking is backed with an aggressive, pressure-sensitive adhesive. Meets and exceeds NHTSA conspicuity regulations for conspicuity tape.

KEY	SKU	MFG#	DESCRIPTION
I	.....	W05030	.....963.....3M Flexible Prismatic Conspicuity Tape, red/white, 2" x 18"
I	.....	W05031	.....963-32.....3M Flexible Prismatic Conspicuity Tape, red/white, 2" x 50 yds
I	.....	W05032	.....963-10.....3M Flexible Prismatic Conspicuity Tape, white, 2" x 50 yds
I	.....	W05034	.....963-32.....3M Flexible Prismatic Conspicuity Tape, red/white, 3" x 50 yds



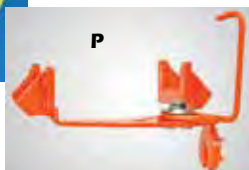
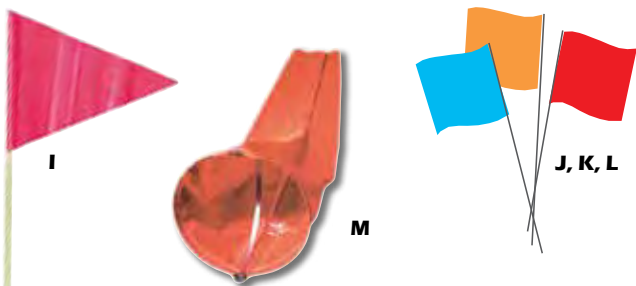
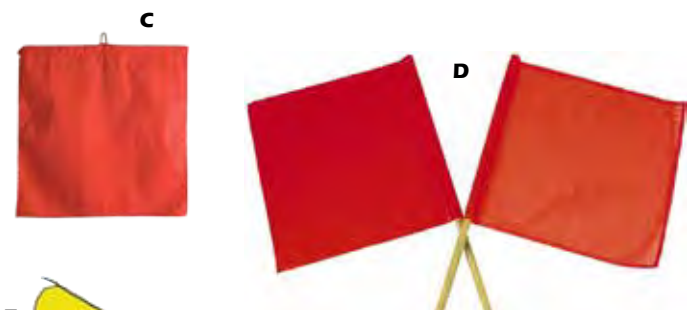

## WARNING BANNERS & FLAGS

### A, B - Warning Banners

Required by many states when transporting wide loads such as construction equipment, boats, modular homes, etc.

KEY SKU	MFG#	DESCRIPTION
A.....	S05224	8762-4CDS.....OVERSIZE LOAD 18" x 72" Vinyl
A.....	S05228	8701-4CDS.....WIDE LOAD 18" x 96" Vinyl

### C - Overhanging Truckers Flag

18" X 18" red lightweight cotton fabric - 12 gauge wire hanger

KEY SKU	MFG#	DESCRIPTION
B.....	W08277	CI-5971.....Overhanging Truckers Flag, cotton, 18" x 18"

### D - Traffic Warning Flags

Bright red/orange vinyl flags with heat sealed hems and reinforced sewing for flag staff. Available with or without staff.

KEY SKU	MFG#	DESCRIPTION
D.....	W08099	SF-24.....Traffic Warning Flag, 24" fluorescent red, no staff
D.....	W08100	03-229-3408.....Traffic Warning Flag, 24" fluorescent red, 30" wood staff
D.....	W08102	03-229-3418.....Traffic Warning Flag, 24" fluorescent red, 36" wood staff
D.....	W08101	GFW2436-TR.....Traffic Warning Flag, 24" true red, 36" wood staff, weighted edge
D.....	W08103	3007528.....Traffic Warning Flag, 24" red/red, 36" wood staff
D.....	W08107	03-229-3456.....Traffic Warning Flag, 24" true red w/ reflective stripe, 36" wood staff, weighted edge

### E-H - Pennant Flag Perimeter Markers

Advertise special events, announce sales, keep crowds under control, use for start & end point of races with a 60 foot rope of colorful pennants.

KEY SKU	MFG#	DESCRIPTION
E.....	W08111	PF91260M-686.....Pennant Flag Perimeter Marker, multi-colored pennants
F.....	W08112	PF91260R-686.....Pennant Flag Perimeter Marker, red pennants
G.....	W08113	PF91260RW-457.....Pennant Flag Perimeter Marker, red & white pennants
H.....	W08114	03-405-60.....Pennant Flag Perimeter Marker, yellow pennants
H.....	W08115	03-405.....Pennant Flag Perimeter Marker, yellow pennants, 100'

### I - Airport Windsock

- Vinyl coated nylon fabric in day-glow orange
- Reinforced extra stitching
- Hardware kit (sold separately) includes hemi-rings, bolts, nuts, machinery screws, and half ring

KEY SKU	MFG#	DESCRIPTION
I.....	W09002	WS 18.....Airport Windsock, 18" x 8" x 96"
.....	W09008	WS18HW.....Hardware kit for Airport Windsock

### J, K, L - Surveyors' Flags

Plastic surveyor flag on 30" wire staff. Re-usable or disposable.

KEY SKU	MFG#	DESCRIPTION
J.....	W08116	2330R-686.....Surveyors Flag, red, 2.5" x 3.5" with 30" wire staff
K.....	W08117	2330B-686.....Surveyors Flag, blue, 2.5" x 3.5" with 30" wire staff
L.....	W08118	4530O-686.....Surveyors Flag, orange, 4" x 5" with 30" wire staff

### M - Miscellaneous Flags

KEY SKU	MFG#	DESCRIPTION
M.....	W08104	SF-6.....Triangular snow flag on 6' fiberglass pole
.....	W08094	GFT13.....13" GloFlag, fluorescent orange

### N, O - SpanMark Power Line Warning Flags

SpanMark power line warning flags make it quick, easy, and affordable to mark low hanging hot power lines near utility facilities, construction sites, or anywhere tall equipment or helicopters might strike a line. Choose either bright orange or yellow with either a universal symbol for a live line or "Danger High Voltage" lettering. SpanMark flags are 13.375" x 11.5" and made from a durable, flexible vinyl material. Each flag comes with a patented SnapFast Clamp for simple, sure installation by hand or hot stick.

KEY SKU	MFG#	DESCRIPTION
N.....	W08184	USEKSW703-OR.....PL Warning Flag, "Symbol", orange
O.....	W08185	USEKSW702-YE.....PL Warning Flag, "Danger High Voltage", yellow
P.....	W08186	.....SnapFast Clamp Installation Tool





# The Smartest Radius Solution

- Convenient radius calculator & draw app
- Fast, easy & compliant radius installations
- Covers 8' - 70' radii with no cutting
- Consistent dome spacing every time

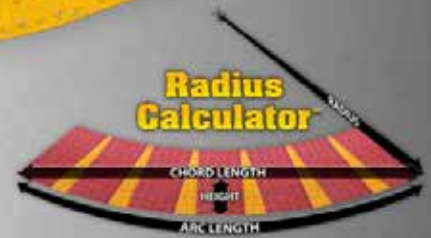

### TufTile ADA Polymer Tiles

TufTile's Polymer Tiles are replaceable high-impact detectable warning tiles designed for years of use on municipal (public) and private sidewalks, pedestrian ramps and platforms.

TufTile Polymer Tiles are made of advanced proprietary polymers and are engineered with molded in-line truncated domes which are in full compliance with ADA guidelines and provide superior impact and slip resistance. TufTiles are also highly resistant to UV rays, weather, and a wide variety of chemicals.

- ADA compliant for wet and dry, slip-resistant surface
- Easy and fast installation, bilingual step-by-step installation instructions
- Beveled edges meets "trip hazard" requirements
- Replaceable
- Long term durability
- Recyclable
- Made in USA

### A - Polymer Wet-Set Tiles

Polymer Wet-Set Tiles utilize a factory installed umbrella style anchor system with stainless steel, tamper resistant fasteners for easy installation into wet concrete applications.

KEY	SKU	MFG#	DESCRIPTION
A	.....	<b>M01208</b>	...TT2436-WS-YEL..... Polymer Wet-Set Tile, 2' x 3' mat, yellow
A	.....	<b>M01209</b>	...TT2448-WS-YEL..... Polymer Wet-Set Tile, 2' x 4' mat, yellow
A	.....	<b>M01210</b>	...TT2460-WS-YEL..... Polymer Wet-Set Tile, 2' x 5' mat, yellow
A	.....	<b>M01215</b>	...TT-ANCHOR-WS ..... Anchor for Wet-Set Tile
A	.....	<b>M01216</b>	...TT-SCREW-SQD..... 1-1/2" tamper-resistant stainless steel, #14 screw

### B - Polymer Surface Applied Tiles

Polymer Surface Applied anchors hold tight to stainless steel, tamper resistant fasteners and are easily installed into existing concrete or retrofitting installations. Alternatively, drive pins can be used in most installations.

KEY	SKU	MFG#	DESCRIPTION
B	.....	<b>M01205</b>	...TT2436-SA-YEL..... Polymer Surface Applied Tile, 2' x 3' mat, yellow
B	.....	<b>M01206</b>	...TT2448-SA-YEL..... Polymer Surface Applied Tile, 2' x 4' mat, yellow
B	.....	<b>M01207</b>	...TT2460-SA-YEL..... Polymer Surface Applied Tile, 2' x 5' mat, yellow
B	.....	<b>M01217</b>	...TT-SEALANT..... Weather Resistant Sealant for SA Tiles
B	.....	<b>M01218</b>	...D-PIN-1.5 ..... Hammer Nail Drive Anchor for SA Tiles



Safety Systems is not responsible for errors or omissions. Pictures may not represent advertised item. Check current pricing, availability and promotions at [SafetySystemsHawaii.com](http://SafetySystemsHawaii.com).

## ADA WARNING MATS

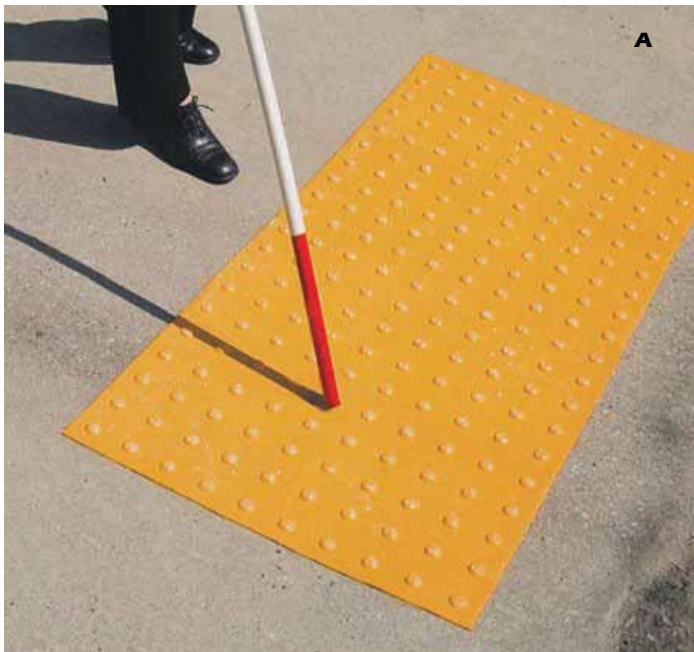

# TopMark®

by Ennis-Flint

## TopMark® Preformed Thermoplastic Detectable Warnings

For the visually impaired, there is no margin for error when recognizing the boundary between vehicular and pedestrian areas. That's why Flint has developed TopMark® preformed thermoplastic detectable warnings. The truncated domes on the surface of TopMark® are easily detectable by cane and underfoot.

TopMark® is engineered for retrofit and newly-applied concrete and asphalt applications. TopMark® is supplied in a convenient kit that contains the preformed thermoplastic materials and sealer needed to complete four typical 4 ft. x 2 ft. ramps (or 32 square feet of total application area). Each sheet of the truncated dome material and adhesive is 1 ft. x 2 ft. TopMark® is bonded to a concrete or asphalt surface by simply using the Flint 2000EX propane heat torch and is ready for pedestrian traffic just 20 minutes after application is complete.

The flexible construction of TopMark® allows it to conform to irregular surfaces for use on curb ramps, blended transitions, mass transit rail platforms, and public loading areas. In fact, TopMark® can easily be cut to fit special curves and angles. TopMark® is available in yellow, white, black, blue and brick red colors.

Once installed, TopMark® provides a long-lasting, easily detectable surface that is slip-resistant and wheelchair friendly. TopMark® is compliant with the current Public Rights-of-Way Accessibility Guidelines as published by the U.S. Access Board and the ADA/ABA-AG (formerly ADAAG).

KEY	SKU	MFG#	DESCRIPTION
A	M01016	TMK4116040	TopMark® Detectable Warning 32sq ft kit w/ [4] 2' x 4' mats, sealer and boulder, yellow
A	M01017	TMK4116600	TopMark® Detectable Warning 32sq ft kit w/ [16] 1' x 2' mats, sealer and boulder, yellow
A	M01018	TMK4116700	TopMark® Detectable Warning 36sq ft kit w/ [6] 2' x 3' mats, sealer and boulder, yellow
A	M01095	TMK4116800	TopMark® Detectable Warning 36sq ft kit w/ [12] 1' x 3' mats, sealer and boulder, yellow
	M03200	TMK4116320	TopMark® Tool Kit, includes TopMark Roller, Sealer Gun 75/150, Dispensing Gun 300/600, IR Thermometer
B	M03199	4116092	TopMark® Roller - 35 lb, Specially made for proper application of TopMark®
C	M03211	4116255	TopMark® Sealer Gun 75/150, Specially made for proper application of TopMark®
D	M03212	4116280	TopMark® Dispensing Gun 300/600, Specially made for proper application of TopMark®
E	M03143	HMT5	TopMark® Infrared Thermometer
F	M03201	530100	Flint 2000EX Heat Torch, UL Listed; POL valve & 25ft hose. Attaches to propane cylinder not included

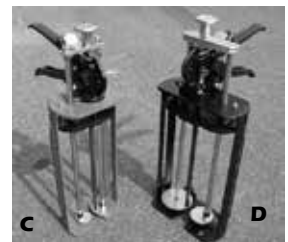

Safety Systems is not responsible for errors or omissions. Pictures may not represent advertised item. Check current pricing, availability and promotions at [SafetySystemsHawaii.com](http://SafetySystemsHawaii.com).

## THERMOPLASTIC PAVEMENT MARKINGS



### HotTape™ Preformed Thermoplastic

On highways and streets, in office complexes, malls, campuses, and parking lots, HotTape™ preformed thermoplastic pavement markings are your traffic control solution. HotTape™ is known for its flexibility, durability and ability to withstand cracking. Uniform pre-beading allows for ease in handling and installation.

HotTape™ is pre-beaded and incorporates intermixed beads in the product, which provides both high initial and excellent long term retroreflectivity. HotTape™ is formulated with the highest quality color pigments, resulting in vibrant colors offering excellent daytime visibility.

HotTape™ is extremely durable and provides excellent long term performance in critical ADT areas requiring transverse markings. Superior long term color retention, retroreflectivity and adhesion versus other common pavement marking materials. Impervious to vehicle oil and grease.

HotTape™ installs easily and quickly on clean, dry surfaces. Ensure moisture is removed by utilizing the Magnum Torch or similar heat source to pre-heat the pavement surface to 300 ° F. Can be applied in temperatures as low as 32° F. HotTape™ does not require any sealers or primers and its flexibility and uniform pre-beading allows for ease in handling and installation.

HotTape™ contains and requires no VOC's or hazardous chemicals and is safe for worker handling, installation and removal.

KEY SKU	MFG#	DESCRIPTION
---------	------	-------------

#### HotTape Rolls

.....	<b>M03148</b> ...HT895016	..... HotTape Roll, 4 in X 30 ft, 90 mil, white
.....	<b>M03149</b> ...HT895018	..... HotTape Roll, 4 in X 30 ft, 90 mil, yellow
.....	<b>M03134</b> ...HT895012	..... HotTape Roll, 4 in X 30 ft, 90 mil, blue
.....	<b>M03177</b> ...HT895040	..... HotTape Roll, 8 in X 30 ft, 90 mil, white
.....	<b>M03150</b> ...HT895042	..... HotTape Roll, 8 in X 30 ft, 90 mil, yellow
.....	<b>M03132</b> ...HT895052	..... HotTape Roll, 12 in X 30 ft, 90 mil, white
.....	<b>M03133</b> ...HT895054	..... HotTape Roll, 12 in X 30 ft, 90 mil, yellow

#### HotTape Arrows

.....	<b>M03010</b> ...HT894742	..... Turn Arrow Standard Left, 8' x 6'1", 90 mil, white, 2/pk
.....	<b>M03161</b> ...HT894746	..... Turn Arrow Standard Right, 8' x 6'1", 90 mil, white, 2/pk
.....	<b>M03162</b> ...HT894748	..... Combi Arrow Standard Straight/Left, 12'9" x 7'2", 90 mil, white, 1/pk
.....	<b>M03163</b> ...HT894752	..... Combi Arrow Standard Straight/Right, 12'9" x 7'2", 90 mil, white, 1/pk
.....	<b>M03175</b> ...HT894898	..... Straight Arrow Standard, 9'6" x 3'3", 90 mil, white, 2/pk
.....	<b>M03182</b> ...HT895284	..... Straight Arrow, 6' x 2', 90 mil, white, 5/pk

#### HotTape Word Legends & Symbols

.....	<b>M03165</b> ...HT894792	..... Handicap Symbol, 4 ft, 90 mil, white
.....	<b>M03166</b> ...HT894794	..... AHEAD, 8 ft letter height, 90 mil, white
.....	<b>M03167</b> ...HT894800	..... BUMP, 8 ft letter height, 90 mil, white
.....	<b>M03170</b> ...HT894844	..... ONLY, 8 ft letter height, 90 mil, white
.....	<b>M03171</b> ...HT894848	..... PED, 8 ft letter height, 90 mil, white
.....	<b>M03172</b> ...HT894868	..... STOP, 8 ft letter height, 90 mil, white
.....	<b>M03181</b> ...HT895276W	..... STOP, 4 ft letter height, 90 mil, white
.....	<b>M03173</b> ...HT894884	..... XING, 8 ft letter height, 90 mil, white
.....	<b>M03183</b> ...HT896326W	..... YIELD, 4 ft letter height, 90 mil, white
.....	<b>M03174</b> ...HT894888	..... YIELD, 8 ft letter height, 90 mil, white

#### HotTape Lines

.....	<b>M03153</b> ...HT400006	..... Line 4 in x 3 ft, 90 mil, blue
.....	<b>M03157</b> ...HT894026	..... Line 8 in x 3 ft, 125 mil, white
.....	<b>M03158</b> ...HT894030	..... Line 12 in x 3 ft, 125 mil, white

#### HotTape Tools

.....	<b>M03184</b> ...HT897130	..... Magnum Heat Torch
.....	<b>M03002</b> ...HT187924	..... Magnum Torch Tip, special order

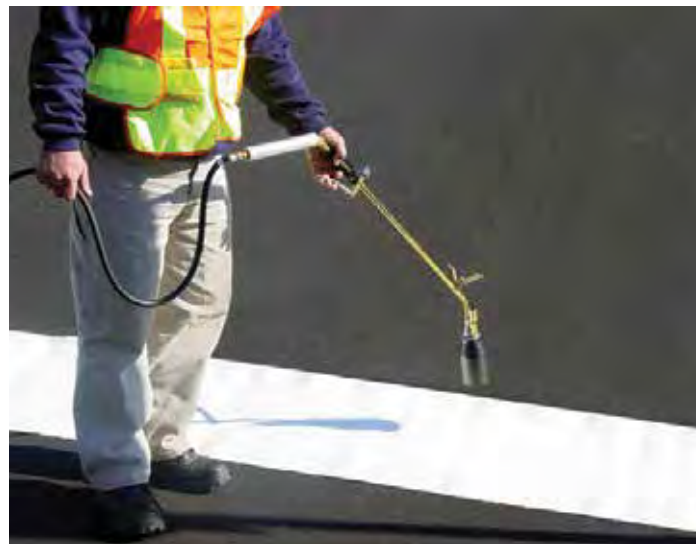

### PreMark® High Performance Retroreflective Preformed Thermoplastic

PreMark® high performance retroreflective preformed thermoplastic pavement markings are engineered for enhanced visibility, durability and flexibility which greatly increases the life of the pavement marking program. PreMark® contains uniformly distributed glass beads throughout the material so that, as the marking wears, new beads are exposed. PreMark® has no minimum road or air temperature requirements and is designed for use in heavy traffic locations where maximum wear and tear is present. PreMark® does not require preheating of the pavement to a specific temperature prior to application.

KEY SKU	MFG#	DESCRIPTION
---------	------	-------------

#### PreMark Lines

.....	<b>M03141</b> ...PM600100	.....Line 4 in x 3 ft, 125 mil, white, 90ft/pk
.....	<b>M03142</b> ...PM600101	.....Line 4 in x 3 ft, 125 mil, yellow, 90ft/pk, special order
.....	<b>M03191</b> ...8432060BHS	.....Line 4 in x 3 ft, 125 mil, blue, 90ft/pk
.....	<b>M03192</b> ...8432060BKN	.....Line 4 in x 3 ft, 125 mil, black, 90ft/pk
.....	<b>M03207</b> ...8452061BKQ	.....Line 6 in x 3 ft, 125 mil, black, 60ft/pk

#### PreMark Arrows

.....	<b>M03138</b> ...8330241L	.....Turn Arrow Standard Left, 8'2" x 6'3", 125 mil, white, 2/pk
.....	<b>M03139</b> ...8330241R	.....Turn Arrow Standard Right, 8'2" x 6'3", 125 mil, white, 2/pk
.....	<b>M03146</b> ...8330240	.....Straight Arrow Standard, 9'10" x 3'3", 125 mil, white, 2/pk
.....	<b>M03147</b> ...8330142L	.....Combi Arrow Straight/Left, 13'1" x 7'4", 125 mil, white, 1/pk
.....	<b>M03130</b> ...8330142R	.....Combi Arrow Straight/Right, 13'1" x 7'4", 125 mil, white, 1/pk
.....	<b>M03187</b> ...8330268	.....Bike Lane Straight Arrow, 6' x 2'4", 90 mil, white, 2/pk

#### PreMark Legends

.....	<b>M03186</b> ...8232503	.....Yield Line (Shark's Teeth), 12" x 18", 125 mil, white, 25/pk
-------	--------------------------	---



## A - Pavemark® Hot-Applied Thermoplastic

Formulated to meet AASHTO as well as many state specifications Pavemark is the workhorse line of hot-applied thermoplastic. User-friendly Pavemark® is formulated for fast melting and easy application allowing for maximum production while in the field.

- Formulated to meet AASHTO and many state specs
- Typically applied in 60 to 120 mils with single or double drop glass bead application
- User-friendly formulation for fast melting
- Excellent performance in wide range of application conditions
- Applied by conventional extrusion, ribbon extrusion, or spray

KEY SKU	MFG#	DESCRIPTION
A..... M07016	...885560	.....Pavemark® Hot-Applied Thermoplastic, white, 50lb. bag
A..... M07017	...885575-CA	.....Pavemark® Hot-Applied Thermoplastic, yellow, 50lb. bag
A..... M07015	...985200	.....Pavemark® Hot-Applied Thermoplastic, primer, 5 gallon



## B - Flex-O-Line™ FOL200 Construction Grade Tape

Flex-O-Line brand pavement striping tapes are conformable and highly reflective films which are designed to provide excellent nighttime delineation during either dry or light-to-moderate rainfall. Flex-O-Line™ tapes are weather resistant and provide excellent color retention. Experience has shown that the highly reflective "Wet Reflective" and "Construction Grade" tapes are generally more durable than conventional high quality paint, and will show no appreciable fading, lifting, shrinking or chipping when applied according to manufacturer's instructions. Adhesive foil backing. Meets all state and federal requirements where applicable, and when remov-ability is not a priority.

KEY SKU	MFG#	DESCRIPTION
B..... M11001	...3102	.....Flex-O-Line™ FOL200 CG Tape, white, 4" x 100 yds
B..... M11002	...3131	.....Flex-O-Line™ FOL200 CG Tape, yellow, 4" x 100 yds

## RAISED PAVEMENT MARKERS



C



D



E

## C - MS-100 Series LED SolarMarker

The Miracle SolarMarker solar-rechargeable, L.E.D. illuminated raised pavement marker is a low cost, maintenance-free and effective alternative to overhead street lighting. Powered by a very efficient and long lasting "Super Capacitor", SolarMarker MS-Series markers provide superior road/path visibility while avoiding the problems associated with battery-powered markers.

For night or fog use, electronics in the markers monitor ambient light levels, activating the LEDs when ambient light drops below factory preset levels. The markers maintain a charge adequate for full duty cycle. They are re-charged by sunlight, lower level light, and from other light sources such as vehicle headlights.

KEY SKU	MFG#	DESCRIPTION
C..... M02219	...MS-100A SW	.....MS-100 Series LED SolarMarker, 1-way white
C..... M02220	...MS-100A SY	.....MS-100 Series LED SolarMarker, 1-way amber
C..... M02221	...MS-100A SR	.....MS-100 Series LED SolarMarker, 1-way red

## D - Stimsonite C80 Raised Pavement Markers

Stimsonite C80 Raised Pavement Markers feature abrasion resistant coating to provide enhanced retained reflectivity, advanced optics deliver high reflectivity and durability, and a specially engineered bottom ensures aggressive grip to the roadway. Recommended for high ADT and high intensity conditions. Meets ASTM D 4280.

KEY SKU	MFG#	DESCRIPTION
D..... M02271	...806137	.....C80BY Raised Pavement Marker Type H, 1-way yellow
D..... M02272	...806134	.....C80AB Raised Pavement Marker, 2-way blue
D..... M02273	...806141	.....C80ERW Raised Pavement Marker Type C, 2-way red/white
D..... M02274	...806131	.....C80AW Raised Pavement Marker, 2-way white
D..... M02275	...806132	.....C80AY Raised Pavement Marker Type D, 2-way yellow

## E - 3M™ Raised Pavement Markers Series 290 PSA

Series 290 PSA are durable, lightweight thermoplastic markers with pressure sensitive adhesive that provide highly effective, long-life visibility, particularly at night and in wet weather. Markers may be applied to asphalt and concrete road surfaces in non-snowplow regions. The markers are impact resistant and increase awareness with an added rumble effect.

KEY SKU	MFG#	DESCRIPTION
E..... M02127	...RPM-291-Y	.....3M™ RP Markers Series 290, 1-way yellow
E..... M02128	...RPM-290-WR	.....3M™ RP Markers Series 290, 2-way white/red
E..... M02129	...RPM-291-2Y	.....3M™ RP Markers Series 290, 2-way yellow
E..... M02130	...RPM-295-2B	.....3M™ RP Markers Series 290, 2-way blue
E..... M02255	...RPM-290-2W	.....3M™ RP Markers Series 290, 2-way white

Safety Systems is not responsible for errors or omissions. Pictures may not represent advertised item. Check current pricing, availability and promotions at [SafetySystemsHawaii.com](http://SafetySystemsHawaii.com).

## PAVEMENT MARKERS & ADHESIVES

### A - Dome Button Ceramic Markers

Easy installation, minimal maintenance. Glaze wears like steel. Round marker is shock, abrasion, temperature and chemically resistant. Reduces lane changing, rumble effect provides warning device, does not affect steering. Self-cleans dirt, rubber, oils & grease. Optically proven curves for max reflection. Oval markers are used on golf courses, along walkways, private property. Made in USA.

### B - Non-Reflective Plastic Pavement Markers

Markers are manufactured per ASTM specifications. The bottom of these markers are configured to produce an excellent structural bond with the pavement, while their strong yet lightweight construction allows for easy installation.

### C - Temporary Overlay Markers

Provides short-term temporary pavement markings day and night, are simple to place and easy to remove. TOMs are durable enough for use on any road, from low volume to interstate highways. Manufactured with virgin engineering resins and the best retro-reflective tapes and adhesives. They are built tough to stand up to the demands of construction work zones.

### D - ID Locator

Replaces costly surveying and marking, prevents post-paving searching procedures and avoids damage to covers and caps.

### E - PreMark® Bundy® Adhesive

Bundy® is specifically designed to adhere Raised Pavement Markers (RPMs) to the road surface and provide a bond that will last throughout the marker's lifetime. Easy removal without damage to the road surface makes Bundy® ideal for use in work zones. Simply heat the Bundy® and push a shovel underneath the RPM to lift it.

### F - FTC Traffic Marker Adhesive

FTC Traffic Marker Adhesive is a two part epoxy standard set adhesive system specially designed for the bonding of traffic buttons and other lane markers. This product meets the requirements of the American Public Works Association specification 44-2.02 B 4. 18M000 EAS-06 is also excellent for bonding wood to concrete and concrete to concrete and asphalt.

### G - Dot STICK™ Bituminous Marker Adhesive

Henry HE193 - Dot Stick™ is a hot melt asphalt adhesive, which securely bonds pavement markers to asphalt concrete and portland cement concrete. ASTM D-4280, Type I. This adhesive comes in 35 pound segmented boxes (3 blocks/box).

### H - FIRMMarker® Traffic Marker Adhesive

FIRMMarker is an AASHTO M237 certified two part epoxy standard set adhesive system. It was specifically designed for the bonding of traffic markers and indicators, as well as, safety posts. FIRMMarker is also excellent for bonding wood to concrete and concrete to concrete. FIRMMarker cartridges fit in a steel caulking gun that applies parts A and B at a ratio of 1:1 for a total of 20 oz. There is a quick release mixing applicator that dispenses and mixes exactly what you need for the application. Unused product can be stored for future use.

KEY	SKU	MFG#	DESCRIPTION
A	.....	M02189	...AA WHITE .....Round Dome Button Ceramic Marker, white, type A, special order
A	.....	M02212	...JA YELLOW .....Round Dome Button Ceramic Marker, yellow, type J, special order
B	.....	M02058	...929A .....Non-Reflective Plastic Pavement Marker, white
B	.....	M02059	...929AY .....Non-Reflective Plastic Pavement Marker, yellow
C	.....	M02125	...8007302620 .....Temporary Overlay Markers, yellow, adhesive pad, 2-way
C	.....	M02126	...8007302630 .....Temporary Overlay Markers, white, adhesive pad, 2-way
D	.....	M02185	...AS-010 .....ID Locator for asphalt paving
E	.....	M03188	...8430055BK .....PreMark® Bundy® Adhesive, black, 5" x 5"
E	.....	M03189	...843056BK .....PreMark® Bundy® Adhesive, black, 8" x 8"
F	.....	M02253	...18M000 .....FTC Traffic Marker Adhesive, part A, 1 gallon
F	.....	M02254	...12K002 .....FTC Traffic Marker Adhesive, part B, 1 gallon
F	.....	M02256	...18M000QT .....FTC Traffic Marker Adhesive, part A, 1 quart
F	.....	M02257	...12K002QT .....FTC Traffic Marker Adhesive, part B, 1 quart
G	.....	M02186	...HE193201 .....Dot STICK™ Bituminous Marker Adhesive, 35 lbs.
H	.....	M02259	...18M900C20 .....FIRMMarker Cartridge Adhesive, parts A&B, 20 oz.
H	.....	M02260	...1MDUALGUN .....FIRMMarker Steel Caulking Gun
H	.....	M02261	...1MFIRMTIPS .....FIRMMarker Quick Release Mixing Applicator Tip

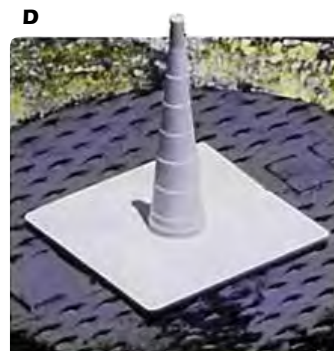

### I - Poly-Carb Mark-29.9 Adhesive

Low-temperature adhesive for plowable and non-plowable markers. A 100% solids, two-part epoxy system designed to be used as a fast setting, low viscosity (pourable) structural adhesive.

KEY	SKU	MFG#	DESCRIPTION
I	.....	M02251	...PART A .....Poly-Carb Mark-29.9 Adhesive, Part A, 5 gallon
I	.....	M02252	...PART B .....Poly-Carb Mark-29.9 Adhesive, Part B, 5 gallon

Safety Systems is not responsible for errors or omissions. Pictures may not represent advertised item. Check current pricing, availability and promotions at SafetySystemsHawaii.com.

## GRACO<sup>®</sup> LINE STRIPERS



A

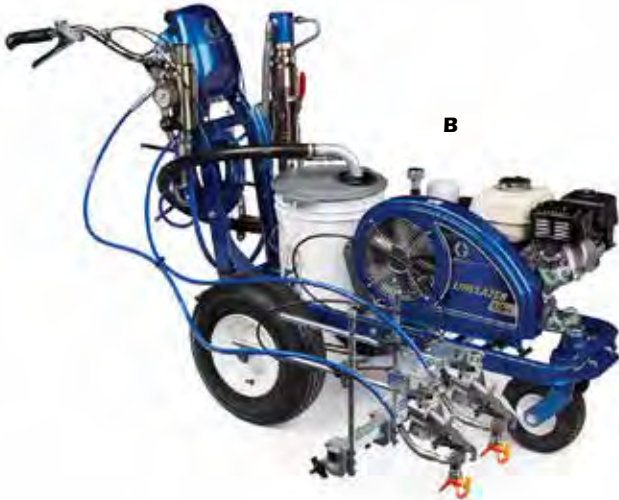

B



C

### A - LineLazer ES 1000 *Special Order*

The industry's first electric striper, the LineLazer ES 1000 is powered by a high-output battery allowing it to be used safely indoors while having the power and performance needed for outdoor jobs. "Go Green" with this quiet, fume-free striper! Includes: Flex Plus™ Stripping Gun, LineLazer RAC® 5 SwitchTip™ and Guard and 1/4 in x 50 ft (6.4 mm x 15 m) BlueMax™ II Airless Hose.

- No Engine Noise—Do any job anytime without disruptive engine noise.
- No Engine Vibration—Allows for perfect lines on all surfaces and reduces user fatigue.
- No Engine Fumes—Enables you to stripe indoors without production shut downs or disruptions.
- Deep Cycle 100AH AGM Battery—Maintenance-free sealed battery design for striping up to 20 gallons per charge. Adding a second battery connected in parallel increases capacity, reducing voltage drop while under load, and triples run time allowing you to stripe up to 60 gallons per charge.
- On-board 12V Charger—Simply plug in, no need for battery removal.

### B - LineLazer 130HS *Special Order*

The LineLazer 130HS is the ultimate hydraulic airless striping unit that contractors rely on for their most challenging striping jobs. Professional striping contractors wanting hydraulic performance and proven power cannot go wrong with the LineLazer 130HS. As the preferred hydraulic striper for everyday jobs, it consistently delivers solid performance day in and day out.

- EasyMark Gun Adjustment System—Simple guide mark and gun placement system allows for perfect gun set up every time.
- High-capacity Cooling System—Keeps the system running cool.
- Storage Compartment—Storage area for tips, guards and miscellaneous items.
- DualComfort Handle Bar System—Fits all users and is easy to adjust.
- EZ Align Front Wheel System—Intuitive design keeps unit tracking straight.
- QuickSelect Gun Selector—Chrome gun lever for ease of use and dependable operation.
- Honda Engine—Excellent power and proven reliability.
- Endurance Paint Pump—Industry best performance and proven design with 25 years of success.

### C - LineLazer 3400 *Special Order*

The LineLazer 3400 is the proven performer for your restripe jobs. As the preferred choice for 1-gun professional performance, the LineLazer 3400 is perfect for small parking lots, mini malls, seal coating contractors, schools and park and recreation departments.

- New Frame—3 inches longer than the previous version for greater stability and straighter lines. Now accepts the 15-gallon hopper and the EZ Bead system.
- EasyMark Gun Adjustment System—"G" clamp system allows for quick movement of gun and guide marks for perfect gun alignment every time.
- Handle Bar System—Adjustable design, allows for optimal ergonomics and reduced vibration for all-day striping comfort with less fatigue.
- Rear Mount Hose Wrap—Provides easy on and off for stenciling applications.
- Easy Reach Controls—Operator controls are located on the handle bars allowing adjustments to be made without stopping.
- Honda Engine—Contractor preferred, excellent power and proven reliability.
- Endurance Pump—Industry-best pump performance in this field-proven design.
- Advantage Drive—With hardened steel gears, this is the longest lasting drive in the industry.
- EasyOut Pump Filter—Large filtering area reduces tip clogs and ensures paint quality.

KEY SKU	MFG#	DESCRIPTION
A ..... M08017	...25M315	..... LineLazer ES 1000, 1 gun, 2 batteries, 0.60 max GPM, 3300 max PSI, 0.025 max tip size
B ..... M08021	...17H448	..... LineLazer 130HS, 2 manual guns, 120 CC engine, 4.0 hp, 1.3 max GPM, 3300 max PSI, 0.037 (1 gun)/0.029 (2 gun) max tip size
C ..... M08018	...25M224	..... LineLazer 3400, 1 gun, 120 CC engine, 4.0 hp, 0.75 max GPM, 3300 max PSI, 0.027 max tip size



## A - LineLazer V 3900 - HP Automatic Series *Special Order*

The LineLazer V 3900 is the airless line striping choice for professional striping contractors who want the industry's best striping unit. When it's time for 2-gun performance, no one does it better than Graco. Designed to deliver the most precise and consistent lines in the industry, it is the perfect choice for new lot layouts, medium to large parking lots, small city jobs and even big malls. With the option to add a LineDriver, the performance of the LineLazer V 3900 is unmatched.

HP Automatic Series Features:

- EasyMark Gun Adjustment System—Simple guide mark system, Easy gun on/off, front/back, Perfect gun set up every time.
- EZ Align Front Wheel System—Keeps unit tracking straight.
- DualComfort Handle Bar System—Fits all users, Easy to adjust, Solid 4-bolt design.
- LiveLook Display with SmartControl—Tracks all aspects of the job, Real-time information.
- Automatic Guns—Push button control for accurate stripes every time.
- Auto-Layout II—Cuts layout time in half, Exclusive Green Laser Guidance (country dependant).
- Data Logging with J-Log System—On-board job information for proof of completion.
- On-Board Power—12V battery for all your accessory items.

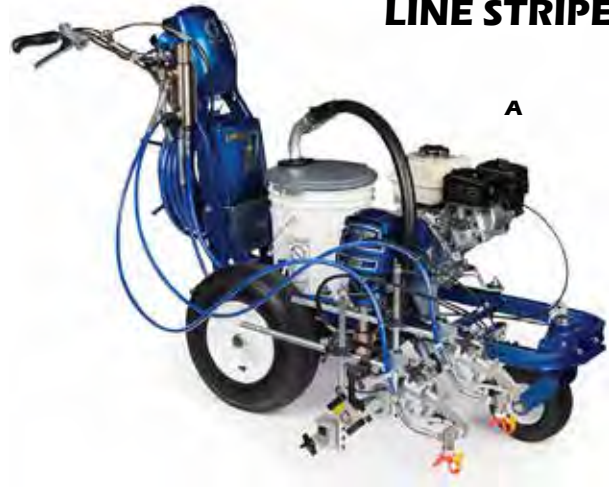

A

## B - LineLazer V 5900 - HP Automatic Series *Special Order*

The LineLazer V 5900 continues to be the mid to heavy-duty striping solution for professional contractors who recognize the increased productivity this leader delivers. With it's ability to use 1 or 2-gun airless paint guns there are no jobs too big or small for the LineLazer V 5900 – large parking lots, city streets and everything in between. Known for years by professional contractors for its productivity, the innovations of this new generation positions the 5900 to again exceed all expectations.

HP Automatic Series Features:

- EasyMark Gun Adjustment System—Simple guide mark system, Easy gun on/off, front/back, Perfect gun set up every time.
- EZ Align Front Wheel System—Keeps unit tracking straight.
- DualComfort Handle Bar System—Fits all users, Easy to adjust, Solid 4-bolt design.
- LiveLook Display with SmartControl—Tracks all aspects of the job, Real-time information.
- Automatic Guns—Push button control for accurate stripes every time.
- Auto-Layout II—Cuts layout time in half, Exclusive Green Laser Guidance (country dependant).
- Data Logging with J-Log System—On-board job information for proof of completion.
- On-Board Power—12V battery for all your accessory items.

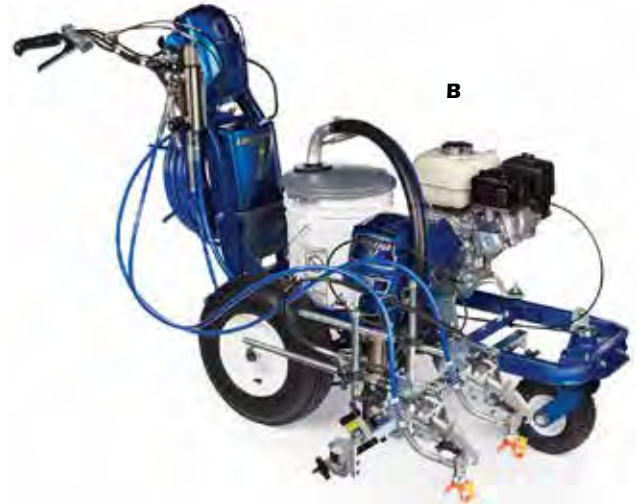

B

## C - LineLazer V 200HS - HP Reflective Series *Special Order*

The LineLazer V 200HS is the high performance hydraulic striping you'll want for your most demanding jobs. It's proven history of innovative features has made it the striping of choice for contractors demanding a true workhorse. The LineLazer V 200HS is the perfect unit for large parking lot jobs, airports, and city jobs that not only require precise line but also demand reflective beads. With high production features such as automatic and semi-automatic paint guns along with the EZ Bead pressurized bead system, this unit has no equal.

HP Reflective Series Includes All HP Automatic Series Features PLUS:

- EZ Bead Pressurized System
  - Innovative bead tank with unmatched performance
  - Provides perfect bead embedment
  - Air valves to dial in starts and stops
  - Installed and ready to go



C

KEY	SKU	MFG#	DESCRIPTION
A	M08019	17H453	LineLazer V 3900, 2 automatic guns, 120 CC engine, 4.0 hp, 1.25 max GPM, 3300 max PSI, 0.036 (1 gun) / 0.029 (2 gun) max tip size
B	M08020	17H458	LineLazer V 5900, 2 automatic guns, 160 CC engine, 5.5 hp, 1.60 max GPM, 3300 max PSI, 0.043 (1 gun) / 0.029 (2 gun) max tip size
C	M08022	17H464	LineLazer V 200HS, 2 automatic guns, pressurized beads installed, 200 CC engine, 6.5 hp, 2.15 max GPM, 3300 max PSI, 0.047 (1 gun) / 0.034 (2 gun) max tip size

Safety Systems is not responsible for errors or omissions. Pictures may not represent advertised item. Check current pricing, availability and promotions at [SafetySystemsHawaii.com](http://SafetySystemsHawaii.com).



A

### A - ThermoLazer ProMelt w/ 4" SmartDie *Special Order*

Introducing the world's first fast melt, on-board handliner – ThermoLazer ProMelt System by Graco. Now, for the first time, it's possible to melt up to 300 pounds of thermoplastic material (6-50 lb bags) in a handliner in less than one hour! No one else can do this and we're proud to say that this patent pending system will soon become the new industry standard for years to come. SmartDies available up to 12".

- QuadMelt System - Four chamber system can melt 300 lbs of material in less than 1 hour.
- ControlFlow System - Precise material flow control with a squeeze of a lever.
- SplitBead Hopper - Holds over 90 lbs (40 kg) of reflective glass beads.
- SmartDie II System - Now use with or without heat for all weather conditions. Floats with the surface.
- EasyGlide System - First thermoplastic line striper with dual rear wheels and Fat Track Front Swivel for smooth LineLazer-like handling.
- SmoothRide Tires - High-load pneumatic tires provide excellent maneuverability and less rolling resistance.
- Optional Double-Bead Drop System Kit: installs in minutes for superior retroreflectivity.



B

### B - ThermoLazer 200TC *Special Order*

The Graco ThermoLazer 200TC Thermoplastic Handliner incorporates the same proven technology found in Graco's larger ThermoLazer but in a smaller unit that's ideal for contractors who are looking to grow their business or are just getting into thermoplastic striping. SmartDies available up to 12".

- FlexDie - Delivers excellent line quality with exclusive deep-die, all steel construction and a no-tools change out design.
- 200 lb/90 kg Material Kettle - Easy-to-fill cylindrical kettle allows for precise heating of thermoplastic material, and its no-tool change-out design lets you switch colors fast.
- 40 lb/18 kg Bead Hopper - Perfectly matched to the material kettle with a superior flow design.
- Direct Heat System - Direct flames and an on-board hand torch deliver maximum heat, resulting in maximum material flow.
- Tri-Wheel System - Dual solid front and single solid rear wheels provide smooth, quiet operation.
- Adjustable Operator Handle - Handle easily adjusts to multiple heights.
- Adjustable Front Pointer - Easily adjusts for all size dies for following all marks and creating straight lines.
- Bead Dispenser - up to 12.5-in /30 cm dispenser, and 1-inch /2.5 cm increments allow you to "dial-in" the bead drop rate.



C

### C - GrindLazer 270 *Special Order*

The GrindLazer 270 is the ideal scarifier for removing parking lot lines and smoothing uneven surfaces. It's EasyGlide Wheel Mount System makes it as easy to use as a LineLazer and its rugged, innovative design means you can count on it to perform for a lifetime of use.

- EasyGlide Wheel Mount System - Front mounted caster along with dual rear pneumatic air-filled tires makes handling safe and easy.
- TriBelt Drive System - 3-cog belt design optimizes power transfer and maximum load handling to virtually eliminate costly downtime.
- Heavy-Duty ProStart System - Centrifugal clutch allows easy starting and shut off of cutters. Also makes it easy to start in cold weather, eliminates broken recoils and provides longer belt life.
- Fat Track Front Swivel Wheel - Proven front caster wheel system makes turning fast and easy, maneuver curves better, no need to "muscle" it while moving.

KEY SKU	MFG#	DESCRIPTION
A..... M08050	...24H623	.....ThermoLazer Promelt, includes 4 inch SmartDie, 300lb. hopper size, Quadmelt hopper chamber, 100,000 BTU burners, special order
B..... M08306	...24U282	.....ThermoLazer 200TC, includes 4 inch FlexDie, 40lb. hopper size, 30,000 BTU burners, 20lb. propane tank size, 12.5" dispensing width
C..... M08202	...571002	.....GrindLazer 270 (Bare)
C..... M08309	...24P718	.....GrindLazer 270 w/ 8 Point FullCut Complete, 108 Cutters, 210 Spacers, 8 in cut width
C..... M08203	...24F185	.....8-Point FullCut Tungsten Carbide Cutter, 8in cut width



## GRACO<sup>®</sup> ACCESSORIES



### A - LineLazer RAC 5 SwitchTips (yellow handle)

- Creates clean, laser-sharp lines with no fuzzy edges or thin spots
- Designed specifically for parking lots, roads, warehouse floors, crosswalks and athletic fields
- Sprays heavy water-base to thin alkyd traffic paints
- Ensures consistent paint thickness, from edge to edge, less overspray and long-lasting lines

### B - RAC 5 Switchtip (black handle)

- Used for residential and commercial applications
- Includes OneSeal for most common coatings
- Sprays lacquers to mastics latex paints
- Easy to identify laser stamped tip sizes
- Solvent seal available when using extremely hot solvents

### C - Tip Guards

Used for a variety of applications.

KEY SKU	MFG#	DESCRIPTION
A.....M08316	LL5213	RAC 5 SwitchTip LL5213, 2" Line Width, .013" Orifice, Flow Rate .18 GPM, Max. 4050 PSI, Yellow Handle
A.....M08317	LL5215	RAC 5 SwitchTip LL5215, 2" Line Width, .015" Orifice, Flow Rate .24 GPM, Max. 4050 PSI, Yellow Handle
A.....M08228	LL5217	RAC 5 SwitchTip LL5217, 2" Line Width, .017" Orifice, Flow Rate .31 GPM, Max. 4050 PSI, Yellow Handle
A.....M08229	LL5219	RAC 5 SwitchTip LL5219, 2" Line Width, .019" Orifice, Flow Rate .38 GPM, Max. 4050 PSI, Yellow Handle
A.....M08144	LL5315	RAC 5 SwitchTip LL5315, 4" Line Width, .015" Orifice, Flow Rate .24 GPM, Max. 4050 PSI, Yellow Handle
A.....M08143	LL5317	RAC 5 SwitchTip LL5317, 4" Line Width, .017" Orifice, Flow Rate .31 GPM, Max. 4050 PSI, Yellow Handle
A.....M08013	LL5319	RAC 5 SwitchTip LL5319, 4" Line Width, .019" Orifice, Flow Rate .38 GPM, Max. 4050 PSI, Yellow Handle
A.....M08220	LL5321	RAC 5 SwitchTip LL5321, 4" Line Width, .021" Orifice, Flow Rate .47 GPM, Max. 4050 PSI, Yellow Handle
A.....M08014	LL5419	RAC 5 SwitchTip LL5419, 4"-8" Line Width, .019" Orifice, Flow Rate .38 GPM, Max. 4050 PSI, Yellow Handle
A.....M08015	LL5421	RAC 5 SwitchTip LL5421, 4"-8" Line Width, .021" Orifice, Flow Rate .47 GPM, Max. 4050 PSI, Yellow Handle
B.....M08318	286415	RAC 5 SwitchTip 286415, 8"-10" Line Width, .015" Orifice, Flow Rate .24 GPM, Max. 4050 PSI, Black Handle
B.....M08319	286419	RAC 5 SwitchTip 286419, 8"-10" Line Width, .019" Orifice, Flow Rate .38 GPM, Max. 4050 PSI, Black Handle
B.....M08312	286421	RAC 5 SwitchTip 286421, 8"-10" Line Width, .021" Orifice, Flow Rate .47 GPM, Max. 4050 PSI, Black Handle
B.....M08313	286615	RAC 5 SwitchTip 286615, 12"-14" Line Width, .015" Orifice, Flow Rate .24 GPM, Max. 4050 PSI, Black Handle
B.....M08314	286619	RAC 5 SwitchTip 286619, 12"-14" Line Width, .019" Orifice, Flow Rate .38 GPM, Max. 4050 PSI, Black Handle
B.....M08315	286621	RAC 5 SwitchTip 286621, 12"-14" Line Width, .021" Orifice, Flow Rate .47 GPM, Max. 4050 PSI, Black Handle
C.....M08012	XHD001	Tip Guard XHD001, 7/8" Thread (Graco Standard), Fits XHD RAC Tips
C.....M08145	243161	Tip Guard 243161, 7/8" Thread (Graco Standard), RAC 5 HandTite, Fits RAC 5 and RAC IV Tips
C.....M08026	243281	RAC 5 OneSeal Tip Gasket, 5 Pack, For Use Only with RAC 5 SwitchTip and Guard, Model 243161

### D - Graco Flex Plus Gun

This is the most popular gun that is used on Graco's LineLazer striper, and is included with virtually all Graco striper purchases. Includes LL5319 RAC 5 LineLazer Tip & RAC 5 HandTite Guard

The sprayer hose connects directly to the gun through a spring guard mount on the handle base to protect the ends of the hose. Additionally, unlike most sprayer guns (with the exception of the Silver Plus), there is no in-handle filter, so it is able to handle heavier materials.

### E - Pump Armor™ Fluid

Protects pump for storage and freeze proof to - 30° F (-34.4° C). Fill pump with Pump Armor fluid and leave it in until you use it again.

### F - TSL™ Throat Seal Liquid

Prevents paint and coatings from drying onto the displacement rod and packings. Extends pump life.

KEY SKU	MFG#	DESCRIPTION
D.....M08105	248157	Graco 248157 Flex Gun, Max. 5000 PSI, Fluid Orifice Diameter 0.09"
D.....M08028	235474	Repair Kit for Flex Plus Gun
E.....M08991	243103	Pump Armor Fluid, 1 qt., protects pump for storage and freeze proof to - 30° F
E.....M08992	245133	Pump Armor Fluid, 1 gal., protects pump for storage and freeze proof to - 30° F
F.....M08993	206994	TSL Throat Seal Liquid, 8 oz., prevents paint and coatings from drying onto the displacement rod and packings
F.....M08994	206995	TSL Throat Seal Liquid, 1 qt., prevents paint and coatings from drying onto the displacement rod and packings
G.....M08093	240797	BlueMax II Hose, 3/8 in diameter, 50 ft length, FBE
.....M08321	24G778	Paint Gun Stencil Kit. Includes: (1) Paint Gun and 1/4 in x 50 ft Hose and Mounting Brackets

### LineLazer Accessories

.....M08320	24N162	Adjustable Pointer Guide – 40 in retractable pointer for LineLazer IV 250SPS
.....M08006	248212	Pump Repair Kit for LineLazer IV 3900 and IV 3900 Auto-Layout
.....M08008	246341	Pump Repair Kit for LineLazer IV 200HS Auto-Layout
.....M08998	244194	Pump Repair Kit for LineLazer IV 3400
.....M08009	244067	Manifold Filter, Easy Out, Long, Black, Vertical, 60 Mesh - 1 per card. For use with Ultra Max, GMax, GH 200 and HydraMax Airless Sprayers
.....M08011	181072	Inlet Strainer, 1 in (npsm) thread, SST Cap, Double Screen
.....M08996	246385	Inlet Strainer, 7/8 in (unf) thread, Nylon Cap
.....M08016	XHD433	Graco Tip Spray Cylinder
.....M08028	235474	Repair Kit for Flex Plus Gun
.....M08032	239914	Prime Spray Drain Valve for LineLazer 3400 Pressure Control/Filter Assembly
.....M08056	114549	Wheel, Pneumatic
.....M08057	114659	Grip, Handle
.....M08074	188452	Holder, Gun
.....M08102	245798	LineLazer Hose with E-nickel fittings, 1/4 in x 7 ft, 3300 psi
.....M08108	249080	Coupled Hose, 1/4 in x 50 ft, 3300 psi (LineLazer 3400 only)
.....M08120	287696	Cable, Gun
.....M08127	15E992	Cable, Gun
.....M08150	287692	Kit, Control, Throttle
.....M08995	LL5 319	Fan Nozzle Replacement for 250SPS

## TRAFFIC PAINT



### A - Line-PRO™ 1000 Series Standard Dry Traffic and Parking Lot Paint

- Water-base acrylic paint that is ready to use and easy to apply.
- Non-flammable and cleans up with water.
- Available in white, yellow (non-leaded), black, blue, green and red.
- Durable and performs equally well on concrete or asphalt surfaces.
- Can be used for roadway, parking lot striping, and airport runway and tarmac marking or legends.
- Can be applied using conventional or airless spray equipment.
- Meets SCAQMD Rule 1113 requirements

KEY SKU	MFG#	DESCRIPTION
A..... M06653	...1501	.....Line-PRO 1000 Series Paint, Blue, 1 Gallon
A..... M06151	...1502 5G	.....Line-PRO 1000 Series Paint, Blue, 5 Gallon
A..... M06652	...1401	.....Line-PRO 1000 Series Paint, Red, 1 Gallon
A..... M06150	...1401 5G	.....Line-PRO 1000 Series Paint, Red, 5 Gallon
A..... M06649	...1102-1	.....Line-PRO 1000 Series Paint, White, 1 Gallon
A..... M06650	...1202	.....Line-PRO 1000 Series Paint, Yellow, 1 Gallon
A..... M06660	...TP-1601	.....Line-PRO 1000 Series Paint, Green, 5 Gallon

### B - Line-PRO™ 2000 Series Fast Dry Airport Runway Striping & Marking Paint

- Waterborne, 100% acrylic based traffic paint that is ready to use with no thinning required.
- Will perform equally well on concrete or asphalt surfaces and can be used for roadway, airport tarmac and runway, or parking lot striping, marking or legends.
- Durable and demonstrates excellent bead retention.
- Can be applied using conventional or airless spray equipment.
- Meets Federal Specification TTP-1952E

KEY SKU	MFG#	DESCRIPTION
B..... M06339	...2301 5G	.....Line-PRO 2000 Series Paint, Black, 5 Gallon
B..... M06359	...2101 5G	.....Line-PRO 2000 Series Paint, White, 5 Gallon
B..... M06360	...2201 5G	.....Line-PRO 2000 Series Paint, Yellow, 5 Gallon

### C - Line-PRO™ 4000 Solvent-Based Traffic and Legend Marking Paint

- Modified acrylic, low VOC, solvent-based traffic paint.
- Ready for use, one-component paint that is easy to apply. No thinning required.
- Durable and performs equally well on concrete or asphalt surfaces.
- Fast drying, even at low temperatures, allowing highways to be marked at temperatures too low for waterborne traffic paint application.
- Offers excellent glass bead retention.
- Can be applied using conventional or airless spray equipment.
- Meets CALTRANS PT-150VOC Acetone-Based/VOC-Compliant, Traffic Line paint requirements for pavement delineation and highway construction and maintenance.

KEY SKU	MFG#	DESCRIPTION
C..... M06662	...4611 5G	.....Line-PRO 4000 Series Paint, Bike Lane Green, 5 Gallon

### D - Line-PRO™ 5000 Series High Build Durable Striping & Marking Paint

- 100% acrylic rapid-dry, high-build water-base traffic paint that contains no heavy metals.
- Will perform equally well on concrete or asphalt surfaces and can be used for roadway, airport tarmac and runway, or parking lot striping, marking or legends.
- Durable and demonstrates excellent bead retention.
- Can be applied using conventional or airless spray equipment.
- Meets CALTRANS PTWB-01R2 and Federal TT-P-1952E Type III specifications

KEY SKU	MFG#	DESCRIPTION
D..... M06655	...5110 5G	.....Line-PRO 5000 Series Paint, White, 5 Gallon
D..... M06656	...5210 5G	.....Line-PRO 5000 Series Paint, Yellow, 5 Gallon
D..... M06661	...5551 5G	.....Line-PRO 5000 Series Paint, Blue, 5 Gallon
D..... M06663	...5661 5G	.....Line-PRO 5000 Series Paint, Red, 5 Gallon



### D - Line-PRO™ 5901/5902 Premix HDOT Striping & Marking Paint

Durable, long-lasting and ideal for concrete and asphalt surfaces. Is pre-mixed, already contains glass beads and is ready to be applied. Intermixed beads will maintain excellent reflective quality throughout the lifecycle of the paint. Meets Hawaii Department of Transportation (HDOT) requirements section 755.01 for pavement marking materials.

KEY SKU	MFG#	DESCRIPTION
D..... M06631	...5901 5G	.....Line-PRO 5900 Series Paint, White, 5 Gallon
D..... M06632	...5902 5G	.....Line-PRO 5900 Series Paint, Yellow, 5 Gallon

### E - Fast Drying High VOC Alkyd Traffic Paint

A user friendly, fast drying, high voc solvent based traffic paint suitable for application by airless or air atomized equipment. May be used to stripe roadways, airports and parking lots with or without pressure applied glass beads. It offers all of the benefits of a high VOC alkyd resin solvent based paint, and quickly dries to a no track condition.

Product Advantages:

- Performs equally well on both asphalt and concrete
- Paint demonstrates excellent bead retention
- Keeps traffic control to a minimum when striping
- Can be used for symbols, legends and lane marking

KEY SKU	MFG#	DESCRIPTION
E..... M06164	...985671 5G	.....Fast Drying High VOC Alkyd Traffic Paint, White, 5 gal
E..... M06165	...985672 5G 5G	.....Fast Drying High VOC Alkyd Traffic Paint, Yellow, 5 gal

### F - Fast Drying Low VOC Solvent Based Traffic Paint

A user friendly, fast drying, low voc solvent based traffic paint suitable for application by airless or air atomized equipment. May be used to stripe roadways, airports and parking lots with or without pressure applied glass beads. It offers all of the benefits of a high VOC alkyd resin solvent based paint, and quickly dries to a no track condition. The product conforms to Federal Specification A-A-2886B.

Product Advantages:

- Low VOC - - -100 grams per liter maximum
- Performs equally well on both asphalt and concrete
- Paint demonstrates excellent bead retention
- Keeps traffic control to a minimum when striping
- Can be used for symbols, legends and lane marking

KEY SKU	MFG#	DESCRIPTION
F..... M06340	...985153 5G	.....Fast Drying Low VOC Solvent Based Traffic Paint, Black, 5 gal

### G - Pavement Marking Beads

Glass beads provide reflection, reduce drying time and subsequent tracking, and increase the effective life of the line up to 50% because the bead surface resists traffic abrasion.

A molecular film prevents "clumping" before and during bead application and also helps maintain reflectivity during wet weather. The coating keeps the binder from crawling up the sides of the beads, so they float to one-half their diameter in the binder rather than sinking completely into the line so a greater percentage are immediately reflective.

KEY SKU	MFG#	DESCRIPTION
G..... M05013	...9000	.....Type1, glass beads meets hawaii specs, 50 lbs/bag
G..... M05001	...TTB1325D	.....Type3, glass beads meets airport specs, 50 lbs/bag

## MARKING PAINTS



### A - Athletic Stripping Paint - Water Based

A highly pigmented formulation that will not cause leaf yellowing, root damage, or burn grass on athletic surfaces.

Fast drying - 15 minutes to touch, high-visibility colors, will not crack tennis court sealant, VOC compliant and lead-free, non-clogging spray tip, excellent resistance to traffic, oil and gasoline. Applications: grass or dirt for line striping playgrounds and athletic fields. May also be applied on concrete, cement and other hard surfaces.

KEY SKU	MFG#	DESCRIPTION
A ..... M09134 ...790		Athletic Stripping Paint, Water Based, White, 18 oz.
A ..... M09041 ...791		Athletic Stripping Paint, Water Based, Yellow, 18 oz.



### B - Aervoe Marking Chalk

A blend of raw materials that are safe on all surfaces for temporary marking. Mark will disappear in 10 to 20 days when exposed to water, traffic and other abrasions. It can also be removed with a pressure washer. Safe for turf surfaces, Easy clean up with soap and water within 10 min of application, lead free, non-clogging can empties contents completely, Adheres to pavement, gravel, soil, and grass.

### C - Aervoe Survey Marking Paint

Aervoe Survey Marking Paint is a superior upside down marking paint with excellent visibility and durability. Regular colors are visible for up to 6 months depending on traffic and exposure. Fluorescent colors last 3 to 6 months. Use with Spot Marker gun, Marking Stick, or by hand. Adheres to almost any surface, including wood, concrete, asphalt, brick, and gravel.

### D - Striping Paint - Solvent Based

Solvent-based striping paint adheres to a variety of surfaces, including asphalt and concrete. Not recommended for turf surfaces.

Fast drying - 5 minutes to touch, Durable, long-lasting stripe, high-visibility colors, VOC compliant and lead-free, non-clogging spray tip, excellent resistance to traffic, oil and gasoline. One case of aerosol paint will yield a 4-inch stripe approximately 700 linear feet. Applications: parking lots, warehouse aisles, school yards, tennis courts, and factory safety aisles.

KEY SKU	MFG#	DESCRIPTION
B ..... M09126 ...215		Aervoe Marking Chalk, white spray chalk, 15 oz.
C ..... M09120 ...201		Survey Marking Paint, red, 17 oz.
C ..... M09136 ...202		Survey Marking Paint, yellow, 17 oz.
C ..... M09121 ...203		Survey Marking Paint, blue, 17 oz.
C ..... M09122 ...204		Survey Marking Paint, green, 17 oz.
C ..... M09140 ...205		Survey Marking Paint, orange, 17 oz.
C ..... M09138 ...206		Survey Marking Paint, black, 17 oz.
C ..... M09123 ...207		Survey Marking Paint, white, 17 oz.
C ..... M09124 ...208		Survey Marking Paint, yellow hi visibility, 17 oz
C ..... M09225 ...224		Survey Marking Paint, fluorescent green, 17 oz.
C ..... M09141 ...227		Survey Marking Paint, fluorescent blue, 17 oz.
C ..... M09127 ...229		Survey Marking Paint, fluorescent pink, 17 oz.
C ..... M09005 ...230		Survey Marking Paint, fluorescent orange, 17 oz.
D ..... M09030 ...710		Striping Paint, Solvent Based, white, 18 oz.
D ..... M09129 ...720		Striping Paint, Solvent Based, yellow, 18 oz.
D ..... M09130 ...730		Striping Paint, Solvent Based, red, 18 oz.
D ..... M09131 ...740		Striping Paint, Solvent Based, orange, 18 oz.
D ..... M09034 ...750		Striping Paint, Solvent Based, blue, 18 oz.
D ..... M09158 ...760		Striping Paint, Solvent Based, green, 18 oz.
D ..... M09159 ...760-1GAL		Striping Paint, Solvent Based, green, 1 gallon
D ..... M09132 ...770		Striping Paint, Solvent Based, black, 18 oz.
D ..... M09133 ...780		Striping Paint, Solvent Based, clear, 18 oz.

### E - Spot Marker

Well balanced 10" gun-style spray can holder/dispenser is precise, and easy to control. Can be used with or without removing cap.

### F - Marking Stick

A hand held, rolling inverted marking paint applicator. Includes a flag holder and flag insert spike. Simply remove the wheel and insert the spike for quick flag placement. 32" long.

### G - Striping Stick

For stenciling and touch-up striped lines. Approximately 36" long. Use with Aervoe Striping Paints only.

### H - Vers-A-Striper® - Pavement

A lightweight, yet heavy-duty aerosol striping paint applicator for use on hard surfaces such as asphalt and concrete. Stripe widths up to 4". Includes a striping alignment guide.

### I - Vers-A-Striper® - Turf and Dirt

A lightweight, yet heavy-duty aerosol striping paint applicator for use on turf and dirt surfaces. 10" diameter wheels for use on uneven ground and turf. Stripe widths up to 4". Includes a striping alignment guide.

KEY SKU	MFG#	DESCRIPTION
E ..... M09128 ...244		Spot Marker, marker gun for marking paint
F ..... M09139 ...245		Marking stick with wheel, 36" long, yellow
G ..... M09212 ...745		Striping stick with wheel, 36" long, black
I ..... M09135 ...800		Vers-A-Striper® - Pavement
I ..... M09137 ...801		Vers-A-Striper® - Turf and Dirt

Safety Systems is not responsible for errors or omissions. Pictures may not represent advertised item. Check current pricing, availability and promotions at SafetySystemsHawaii.com.

## A - Poly Stencils

1/8" gauge Polyvinyl stencils will withstand heavy use. Stencils are all designed to meet D.O.T. specs nationwide. Layout and designs follow through to the smallest stencil, allowing you to create more visible and proportioned markings. Stencils are easy to transport, lighter than wood or metal and clean up easily. Stencils roll up easily for quick UPS shipping or delivery. Stencils will always lay flat, yet will flex to conform to any surface—smooth or rough. Apply paint with brush, roller or spray equipment. When paint dries, it simply flakes off. Unlike wood, aluminum or other stencils, our stencils will not break, bend, crease, warp or load up with paint. Designed for heavy use, with minimum care our stencils will last a lifetime.

KEY	SKU	MFG#	DESCRIPTION
A	M10096	111A-40	Poly Stencil: Handicap symbol, 44in x 38in
A	M10115	111B	Poly Stencil: Handicap symbol, 40in x 45in
A	M10097	113	Poly Stencil: Straight arrow symbol, 2 pcs, 72in
A	M10098	114	Poly Stencil: Curved arrow symbol, 2 pcs, 72in
A	M10108	231-40	Poly Stencil: Line symbol, 144in
A	M10015	185	Poly Stencil: COMPACT, 8in
A	M10100	170A	Poly Stencil: CUSTOMER, 8in
A	M10122	101A	Poly Stencil: GUEST, 8in
A	M10101	171-40	Poly Stencil: LOADING, 8in
A	M10070	187-40	Poly Stencil: NO PARKING, 8in
A	M10103	182-40	Poly Stencil: RESERVED, 8in
A	M10106	218	Poly Stencil: SLOW, 48in
A	M10107	220-40	Poly Stencil: STOP, 48in
A	M10099	165-40	Poly Stencil: VISITOR, 4in
A	M10104	184	Poly Stencil: VISITOR, 8in
A	M10129	212	Poly Stencil: ZONE, 6in
A	M10102	177-40	Poly Stencil: ZONE, 8in
A	M10109	99-FN	Poly Stencil: Numbers set 0-9, 4in
A	M10113	101-FN	Poly Stencil: Numbers set 0-9, 6in
A	M10091	101B-FN	Poly Stencil: Numbers set 0-9, 8in
A	M10111	98-FA	Poly Stencil: Letters set A-Z, 4in
A	M10112	100-FA	Poly Stencil: Letters set A-Z, 6in
A	M10114	101A-FA	Poly Stencil: Letters set A-Z, 8in
A	M10094	108A S	Poly Stencil: "S", 48in
A	M10095	108A T	Poly Stencil: "T", 48in
A	M10092	108A O	Poly Stencil: "O", 48in
A	M10093	108A P	Poly Stencil: "P", 48in

## B - Stencil Kit

Kit includes 19 stencil sets:

- Letters A-Z 9"H
- Numbers 0-9 9"H
- EXIT Sign 10"H
- HANDICAP sign 31"Hx19"W
- NO PARKING sign (letters) 9"H
- RESERVED sign 10"H
- IN sign 18-1/2"H
- OUT sign 18-1/2"H
- VISITOR sign 10"H
- ONE WAY sign (letters) 10"H
- SLOW DOWN sign (letters) 9"H
- SHIPPING sign 9"H
- RECEIVING sign 9"H
- Circle 8-1/2" Diameter
- & "and" symbol 10"H
- "hyphen" symbol 1"Hx4"W
- / "backslash" symbol 10-1/2"H
- > "arrow" symbol 21-1/2"
- Tails for arrows (4 different styles)

KEY	SKU	MFG#	DESCRIPTION
B	M09142	797	Stencil Kit, 19 piece stencil set



## STENCILS AND MARKERS

A



C



## C - Brass Interlocking Stencil Kits

Durable brass for long-lasting service. Clean with paint solvent. Quick, legible signs on all surfaces. Slide together and come apart easily. Use brush or spray ink, paint or use markers.

**Numbers Sets Include:** 1234567980, 1-Beginner, 1-Plain Ender, 1-Dash, 1-Period (15 pieces).

**Letters Sets Include:** ABCDEFGHIJKLMNOPQRSTUVWXYZ&, 1-Beginner, 1-Period Ender, 1-Spacer, 1-Comma, 1-Dash, 1-Period (33 pieces).

KEY	SKU	MFG#	DESCRIPTION
C	M10116	10008	1" Numbers Set, brass interlocking, 15 pieces
C	M10117	10011	2" Numbers Set, brass interlocking, 15 pieces
C	M10118	10013	3" Numbers Set, brass interlocking, 15 pieces
C	M10123	10014	4" Numbers Set, brass interlocking, 15 pieces
C	M10124	10015	5" Numbers Set, brass interlocking, 15 pieces
C	M10125	10016	6" Numbers Set, brass interlocking, 15 pieces
C	M10119	10028	1" Letters Set, brass interlocking, 33 pieces
C	M10120	10031	2" Letters Set, brass interlocking, 33 pieces
C	M10121	10033	3" Letters Set, brass interlocking, 33 pieces
C	M10126	10034	4" Letters Set, brass interlocking, 33 pieces
C	M10127	10035	5" Letters Set, brass interlocking, 33 pieces
C	M10128	10036	6" Letters Set, brass interlocking, 33 pieces

## D, E - Dixon Lumber White Crayon

Extruded lumber crayons last up to 10 times longer than ordinary molded wax crayons. Fade-proof, water-proof, smear-proof. Won't melt in direct sunlight. Will work on wet (green) lumber or dry wood, metal, concrete and most other surfaces. Hex shaped 4-1/2" x 1/2" to fit lumber crayon holders.

## F - Dixon Railroad Chalk

For temporary markings on metal, wood, stone, and paperboard.

KEY	SKU	MFG#	DESCRIPTION
D	G22226	52300	Dixon Lumber Crayons, white crayon, 12/box
E	G22225	00500	Dixon Lumber Crayon Holder
F	G22017	88819	Dixon Railroad Chalk, white, 72/box

D



E

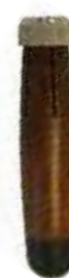

F





## ROLL-UP SIGNS AND STANDS



### DuraLatch® Roll-Up Signs

The patented DuraLatch® Roll-Up Sign has pliable EPDM rubber straps on each corner with military-style lift-the-dot fasteners that are made of heavy-duty, zinc-plated steel. The fasteners attach to solid-tip steel posts in DuraLatch® Crossbracing (crossbracing sold separately) and hold firmly, even in backwinds. The straps expand and contract as needed, allowing for more give-and-take in varying weather conditions, keeping sign taut and readable. DuraLatch® signs can be used with all WindMaster® Sign Stands.

KEY	SKU	MFG#	DESCRIPTION
<b>DuraLatch Roll-Up Signs - Symbols - Diamond Shape</b>			
A	S10016	DF-03643	Flagger Symbol roll-up sign, 48"X48"
A	S10017	DF-03642	Flagger Symbol roll-up sign, 36"X36"
B	S10028	DF-04103	Merge Left Symbol roll-up sign, 48"X48"
C	S10029	DF-04104A	Merge Right Symbol roll-up sign, 36"X36"
C	S10030	DF-04105A	Merge Right Symbol roll-up sign, 48"X48"
D	S10066	DF-03641	Worker Symbol roll-up sign, 48"X48"

<b>DuraLatch Roll-Up Signs - Wording - Diamond Shape</b>			
E	S10039	DF-03765	BE PREPARED TO STOP roll-up sign, 36"X36"
E	S10040	DF-03766	BE PREPARED TO STOP roll-up sign, 48"X48"
F	S10012	DF-04116	DETOUR AHEAD roll-up sign, 36"X36"
F	S10013	DF-04117	DETOUR AHEAD roll-up sign, 48"X48"
G	S10018	DF-07462	FRESH OIL roll-up sign, 36"X36"
H	S10022	DF-28361	LEFT LANE CLOSED AHEAD roll-up sign, 36"X36"
H	S10023	DF-09432	LEFT LANE CLOSED AHEAD roll-up sign, 48"X48"
I	S10036	DF-39735	ONE LANE CLOSED AHEAD roll-up sign, 48"X48"
J	S10037	DF-43659	ONE LANE AHEAD roll-up sign, 36"X36"
J	S10038	DF-03650	ONE LANE AHEAD roll-up sign, 48"X48"
K	S10072	DF-03649	ONE LANE ROAD AHEAD roll-up sign, 36"X36"
L	S10042	DF-04106	ROAD CLOSED AHEAD roll-up sign, 36"X36"
L	S10043	DF-04107	ROAD CLOSED AHEAD roll-up sign, 48"X48"
M	S10045	DF-09567	ROAD MACHINERY AHEAD roll-up sign, 48"X48"
N	S10046	DF-04096	ROAD WORK AHEAD roll-up sign, 36"X36"
N	S10047	DF-04097	ROAD WORK AHEAD roll-up sign, 48"X48"
O	S10048	DF-28360	RIGHT LANE CLOSED AHEAD roll-up sign, 36"X36"
P	S10052	DF-04201	SHOULDER WORK AHEAD roll-up sign, 36"X36"
P	S10053	DF-04202	SHOULDER WORK AHEAD roll-up sign, 48"X48"
Q	S10054	DF-09900	STEEL PLATE AHEAD roll-up sign, 48"X48"
R	S10055	DF-27038	TREE TRIMMING AHEAD roll-up sign, 36"X36"
R	S10056	DF-09570	TREE TRIMMING AHEAD roll-up sign, 48"X48"
S	S10057	DF-04682	TREE WORK AHEAD roll-up sign, 36"X36"
T	S10060	DF-04204	UTILITY WORK AHEAD roll-up sign, 48"X48"
U	S10061	DF-28511	UTILITY WORK AHEAD 25MPH roll-up sign, 36"X36"
V	S10063	DF-03645	WORK AREA AHEAD roll-up sign, 48"X48"
W	S10064	DF-03989	WORKERS AHEAD roll-up sign, 36"X36"
W	S10065	DF-04091	WORKERS AHEAD roll-up sign, 48"X48"
X	S10077	DF-27019	WORKERS PAINTING ROAD roll-up sign, 36"X36"

<b>DuraLatch Roll-Up Signs w/ Overlay Patch Changeable Legend</b>			
Y	S10015	DF-09884	EQUIPMENT CROSSING [AHEAD] roll-up sign, 48"X48"
Z	S08141	DF-03658	[RIGHT] LANE CLOSED AHEAD roll-up sign, 48"X48"
AA	S10011	DF-04912	[RIGHT] LANE CLOSED [AHEAD] roll-up sign with patches, 48"X48"
BB	S10041	DF-07035	ROAD WORK [AHEAD] roll-up sign with patch, 48"X48"
CC	S10025	P-04100	MERGE w/ Arrow Symbol Overlay Patch roll-up sign, 36"X36"
CC	S10026	P-04101	MERGE w/ Arrow Symbol Overlay Patch roll-up sign, 48"X48"

<b>DuraLatch Roll-Up Signs - Wording - Rectangle/Square Shape</b>			
DD	S10014	DF-05079	END ROAD WORK roll-up sign, 24"X48"
EE	S10044	DFW-09811	ROAD CLOSED AHEAD LOCAL TRAFFIC ONLY roll-up sign, 48"X48" sq, white

### DuraLatch® Overlay Patches

Double-sided or single-sided overlay patches are used to change a word or words on a sign legend. Hook and Loop strips makes attaching the patch fast and easy.

KEY	SKU	MFG#	DESCRIPTION
<b>DuraLatch Overlay Patches</b>			
FF	S10004	P-09673	BLANK/250 FT Overlay Patch for 36" Roll-Up Sign, 2-sided
GG	S10005	P-03463	BLANK/500 FT Overlay Patch for 36" Roll-Up Sign, 2-sided
GG	S10006	PF-05231	BLANK/500 FT Overlay Patch for 48" Roll-Up Sign, 2-sided
HH	S10007	P-05232	1000 FT/1500 FT Overlay Patch for DF-07035 48" Roll-Up Sign, 2-sided
HH	S10008	P-05509	1000 FT/1500 FT Overlay Patch for DF-04912 48" Roll-Up Sign, 2-sided
II	S10020	PF-03931A	LEFT/CENTER Overlay Patch for 36" Roll-Up Sign, 2-sided
II	S10021	PF-03930	LEFT/CENTER Overlay Patch for 48" Roll-Up Sign, 2-sided
JJ	S10019	P-04409	LEFT Overlay Patch for 48" Roll-Up Sign
KK	S10051	P-03953	SHOULDER Overlay Patch for 48" Roll-Up Sign

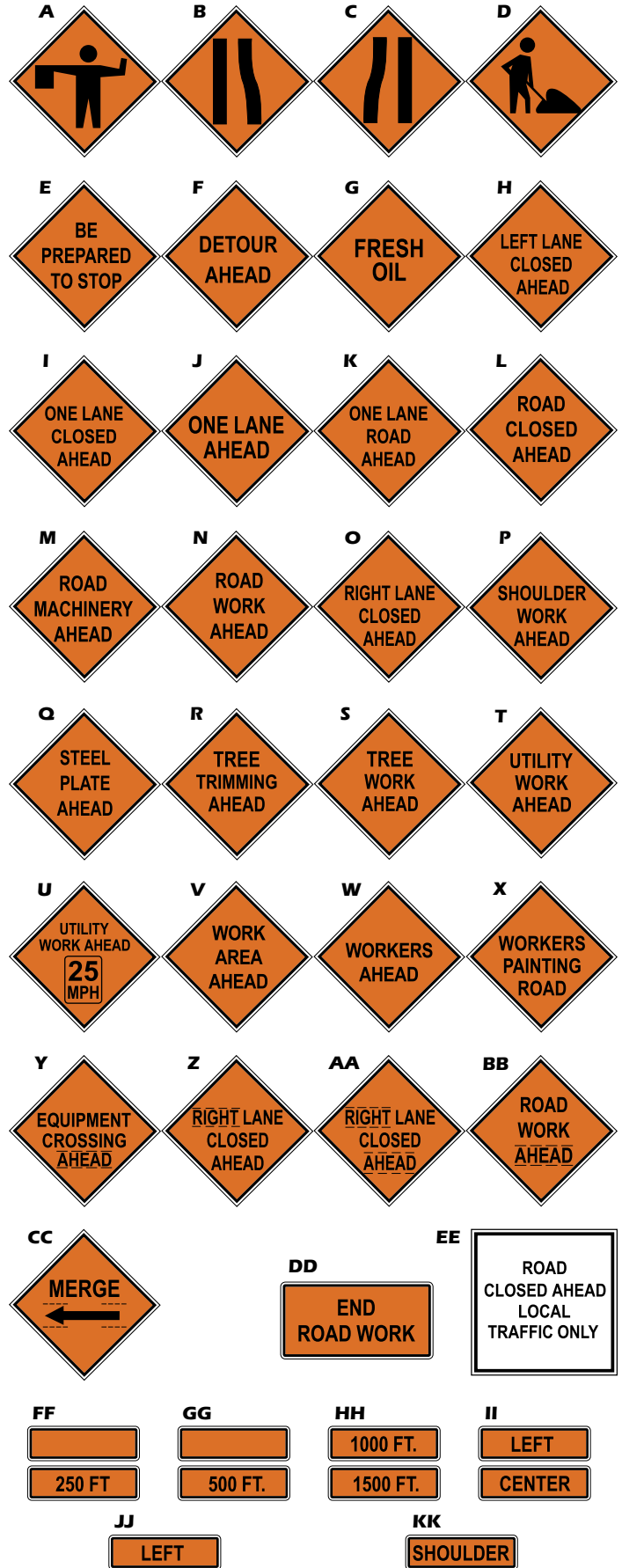



## ROLL-UP SIGNS AND STANDS

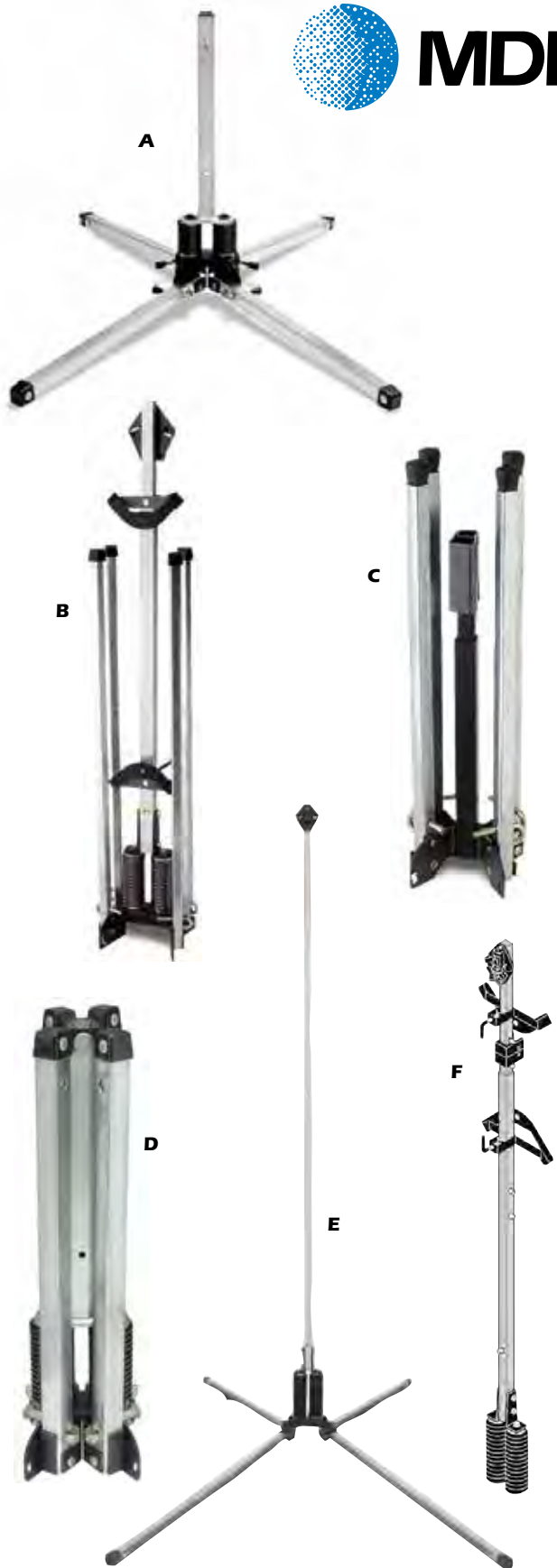

### A - TrafficMaster® 3612DLK Sign Stand

The TrafficMaster® Sign Stand is designed to accommodate all 36" and 48" MDI Compact® signs. It features a dual-spring base design with strong initial tension that resists twisting and turning of the sign in high wind gusts. The Drop & Lock upright features a molded cap that helps to channel the MDI crossbrace into the upright and a spring-loaded pin automatically locks the sign in place. Store as one with the MDI Compact® sign for fast and easy deployment. Adjustable legs for stability on curbs and uneven terrain.

### B - Economy WindMaster® 5018 Sign Stand

The Economy WindMaster® 5018 is designed to accommodate roll-up, aluminum, plywood, plastic and aluminum laminate signs (sign mounting brackets are required and are sold separately). The 5018 has a dual-spring base design with strong initial tension that resists twisting and turning of the sign in high wind gusts. It features our patented BreakAway® System which allows vertical upright to break away from the sign stand upon impact. The legs are equipped with kick-release buttons for easy set-up and take down and they are adjustable to accommodate uneven terrain. The 5018 comes with a flag holder bracket that holds three wooden dowel flags (flags sold separately).

### C - Econo WindMaster® 5012NS Sign Stand *Special Order*

The Economy WindMaster® 5012NS takes up only 1-cubic foot of storage space and is designed for use with roll-up signs. Roll-up signs attach to the 5012NS with a screw-lock sign bracket (included). Simply slide the vertical crossbrace into the bracket channel and secure the signface by turning the screw handle until the crossbrace fits tightly against the pressure plate. The 5012NS features a springless base design and adjustable, telescoping legs with kick-release buttons.

### D - WindMaster® 4814DLK Sign Stand

The WindMaster® 4814DLK takes up only 1-cubic foot of storage space and is designed to accommodate all MDI roll-up signs. 4814@DLK has a dual-spring base for wind resistance, kick-release legs for easy set-up and take down and adjustable, telescoping legs for stability. The Drop & Lock upright features a molded cap that helps to channel the MDI crossbrace into the upright and the spring-loaded pin automatically locks sign in place.

### E - WindMaster® 4818K Sign Stand

The WindMaster® 4818@K is designed to accommodate roll-up, aluminum, plywood, plastic and aluminum laminate signs (sign mounting brackets are required and are sold separately). The 4818@K has dual-springs for wind resistance. The legs are equipped with kick-release buttons for easy set-up and take down and are adjustable to accommodate uneven terrain. It features our patented BreakAway® system, which allows vertical upright to break away from the stand on impact. The 4818@K comes with a flag holder bracket that holds three wooden dowel flags (flags sold separately).

### F - Median Barrier 4818NL Sign Stand with Springs

The Median Barrier Sign Stand with Springs Model 4818NL is equipped with WindMaster® dual springs and telescoping upright. It is used with MDI's Median Barrier Bracket (Model SA-10436 or SA-28305). Sign stand attaches easily to bracket with just two bolts. The Median Barrier Sign Stand with Springs accommodates a 36" or 48" roll-up or rigid sign. It comes with two Universal Rigid Sign Brackets (for signs up to 3/4" thick), a set of Universal Roll-Up Sign Brackets and one Flag Holder Bracket (holds up to 3 wooden dowel flags -- flags sold separately).

KEY SKU	MFG#	DESCRIPTION
A.....	S08117	.....3612DLKC..... TrafficMaster 3612DLK Sign Stand, aluminum, 17 lbs.
A.....	S08131	.....SA-05440 ..... TrafficMaster Sign Stand Storage Box
B.....	S08115	.....SA-04504 ..... WindMaster Breakaway signholder for 36" - 48" sign
B.....	S08121	.....5018KD-3..... WindMaster Breakaway signholder for 36" - 48" sign, includes rigid sign brackets and the roll-up sign brackets
C.....	S08118	.....5012NSDL..... Economy WindMaster 5012NS Sign Stand, steel, 18 lbs. Special Order
D.....	S08125	.....4814DLK ..... WindMaster 4814DLK Sign Stand, aluminum, 22 lbs.
D.....	S08115	.....SA-04504 ..... Sign Stand Storage Bag for WindMaster 4814DLK Sign Stand
E.....	S08126	.....4818KC ..... WindMaster 4818K Sign Stand, aluminum, 32 lbs.
F.....	S08127	.....4818NLC ..... Median Barrier 4818NLC Sign Stand with Springs, no legs
.....	S08116	.....SA-09548 ..... Replacement spring and hardware for 4818 Signstand

Safety Systems is not responsible for errors or omissions. Pictures may not represent advertised item. Check current pricing, availability and promotions at SafetySystemsHawaii.com.



## ROLL-UP SIGNS AND STANDS



### A - Sign Storage Bags for Roll-up Signs

Sign Storage Bags accommodates roll-up signs and/or sign stands and is constructed of heavy-duty nylon. It loads from the top and has a flap with hook and loop closures. There is a reinforced handle which allows bag to be carried horizontally.

### B - TrafficMaster® Sign Stand Storage Box

Molded Storage Box holds two folded TrafficMaster® Sign Stands, side by side. Box can be mounted on the inside or outside of truck and is equipped with drainage holes to prevent water accumulation.

### C - Rigid Sign Mounting Bracket SA-01729

The Rigid Sign Mounting Bracket Model SA-01729 allows WindMaster® sign stands Model 4818K, 4860K, 4884K and 5018 to display a rigid sign up to 3/4" thick. Brackets are sold separately and two are required per signface. Brackets are held in place by screw clamps that attach to sign stand upright. Note: Two brackets are required.

### D - Roll Up Sign Mounting Bracket SA-10001

The Roll-Up Sign Mounting Bracket Model SA-10001 is a 2-piece set that accommodates any roll-up signface with standard 1.25" wide fiberglass crossbracing, including all MDI roll-up signfaces. It is constructed of durable, rigid plastic 3/16" thick. The brackets fit over top of sign stand upright and slide down over detent buttons.

### E - Median Barrier Bracket SA-10436

The Median Barrier Bracket Model SA-10436 attaches to concrete median barriers that are 5"-11" wide. It is used with MDI's Median Barrier Sign Stand with Springs Model 4818NL. The springs on the sign stand are fastened to the bracket with just two bolts. The bracket and sign stand assembly attach firmly to median barrier with four, screw-in T-handle spikes.

### F, G, H - DuraLatch® Crossbracing for Diamond Signs

DuraLatch® Crossbracing holds any 36" x 46" diamond-shaped DuraLatch® Roll-Up Sign. It has three heavy-duty, solid-tip steel posts that the Lift-The-Dot fasteners on the sign straps snap on to. The posts hold sign securely while the straps allow it to expand and contract to stay taut. For storing, crossbracing pivots to form one piece that the roll-up sign wraps around. For use with all WindMaster® Sign Stands.

### I - DuraLatch® Crossbracing for Rectangular Signs

DuraLatch® Crossbracing holds rectangular DuraLatch® Roll-Up Signs. It has four heavy-duty, solid-tip steel posts that the Lift-The-Dot fasteners on the sign straps snap on to. The posts hold sign securely while the straps allow it to expand and contract to stay taut. The Flag Bracket holds 3 wooden dowel flags (flags sold separately). For storing, crossbracing pivots to form one piece that the roll-up sign wraps around. For use with all WindMaster® Sign Stands Models 4815RBK, 4818@K, 4850RBK, 4860@K, 4884KET and 5018.

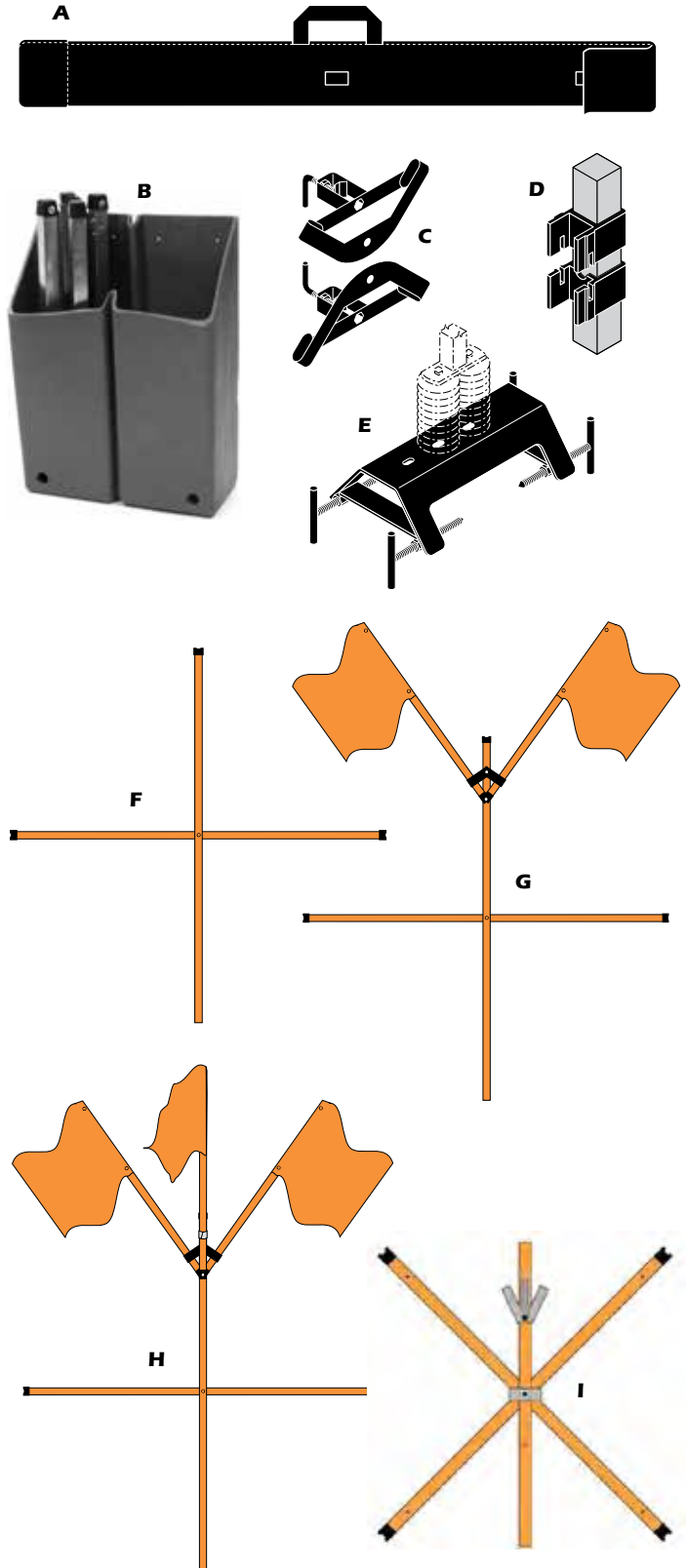

KEY	SKU	MFG#	DESCRIPTION
A	S10069	SA-07196	Sign Storage Bag for two 36" Roll-up Signs, heavy-duty nylon
A	S10068	SA-03942	Sign Storage Bag for two 48" Roll-up Signs, heavy-duty nylon
A	S10070	SA-04195	Sign Storage Bag for one 48" Roll-up Sign, heavy-duty nylon
A	S08142	SA-27990	Sign Storage Bag for one compact sign stand and one 48" Roll-up Sign, heavy-duty nylon
B	S08131	SA-05440	TrafficMaster Sign Stand Storage Box, 18"W x 8"D x 24"H
C	S08095	SA-01729	Rigid Sign Mounting Bracket SA-01729, coated steel, black
D	S08097	SA-10001	Roll-Up Sign Mounting Bracket Model SA-10001, rigid plastic, black
E	S08098	SA-10436	Median Barrier Bracket Model SA-10436, coated steel, black
F	S08013	DLX-03630CF	DuraLatch Crossbracing for 36" Signs, No Flags
F	S08110	DLX-03631	DuraLatch Crossbracing for 48" Signs, No Flags
G	S08014	DLX-03626	DuraLatch Crossbracing with 2 Flags for 36" Signs
G	S08111	DLX-03628	DuraLatch Crossbracing with 2 Flags for 48" Signs
H	S08109	DLX-03592	DuraLatch Crossbracing with 3 Flags for 36" Signs
H	S08112	DLX-03593	DuraLatch Crossbracing with 3 Flags for 48" Signs
I	S08114	DX2-48W24H	DuraLatch Crossbracing with Flag Bracket for - 48"X24" Signs
I	S08113	DX1-48W36H	DuraLatch Crossbracing with Flag Bracket for - 48"X36" Signs
	S08100	SA-05433	Duralatch conversion kit for Sign Face
	S08101	SA-05683	Duralatch conversion kit for 36" Cross Bracing
	S08008	SA-05684	Duralatch conversion kit for 48" Cross Bracing

Safety Systems is not responsible for errors or omissions. Pictures may not represent advertised item. Check current pricing, availability and promotions at SafetySystemsHawaii.com.



## SAFETY SYSTEMS AND SIGNS HAWAII TRAFFIC CONTROL SERVICES

When planning a construction job, street repairs, heavy equipment movement, a parade, block party, utility work, a race, etc. on any public street, a Traffic Plan in conformance with the Manual of Uniform Traffic Control Devices (MUTCD) is mandatory to receive a permit from DOT and/or the building department. Failure to have traffic control plans on file can delay projects, or result in fines.

Safety Systems and Signs Hawaii has a full crew of ATSSA (American Traffic Safety Services Association) certified worksite traffic supervisors to examine your jobsite or drawings to create a traffic control plan to keep traffic moving as safely and efficiently as possible around your work zone or disruption.

We provide rental or sale signs, cones, barricades, flags, signs and signstands, message and arrowboards for your use.

If you prefer, we will set up, monitor, maintain and remove detour equipment if you do not have trained employees available with you.

### Choose your require service:

**Traffic Planning:** Certified traffic plans (mandatory to receive a permit from DOT and/or building department). Plans show location of each piece of equipment and signage.

**Delivery/Pickup:** We deliver your traffic control cones, barricades, signs, etc. to one location at your yard or job site. We pick up the same from one site when you call, or at a pre-determined time scheduled by you.

**Delivery/Setup:** We program the messages on the message boards, check the batteries and lights on the barricades, refuel work flood lights, and make sure your signs and equipment are in good working order and compliance for the duration of your job. We set up the equipment according to your instructions on the job site.

**Detour services:** We deliver and set up all signs, cones and other devices each day of the job, and remove or reposition them for the evening.

**Maintaining a Mobile Job Site:** We stay on site during the job hours, and move the lane closures to keep a secure work site as your crew travels down the road while paving, striping or performing utility work.

Call us at 847-4017 for more information or to schedule a consultation.



SERVICE  
24 HRS  
7 DAYS

### Two-Lane Road Closure

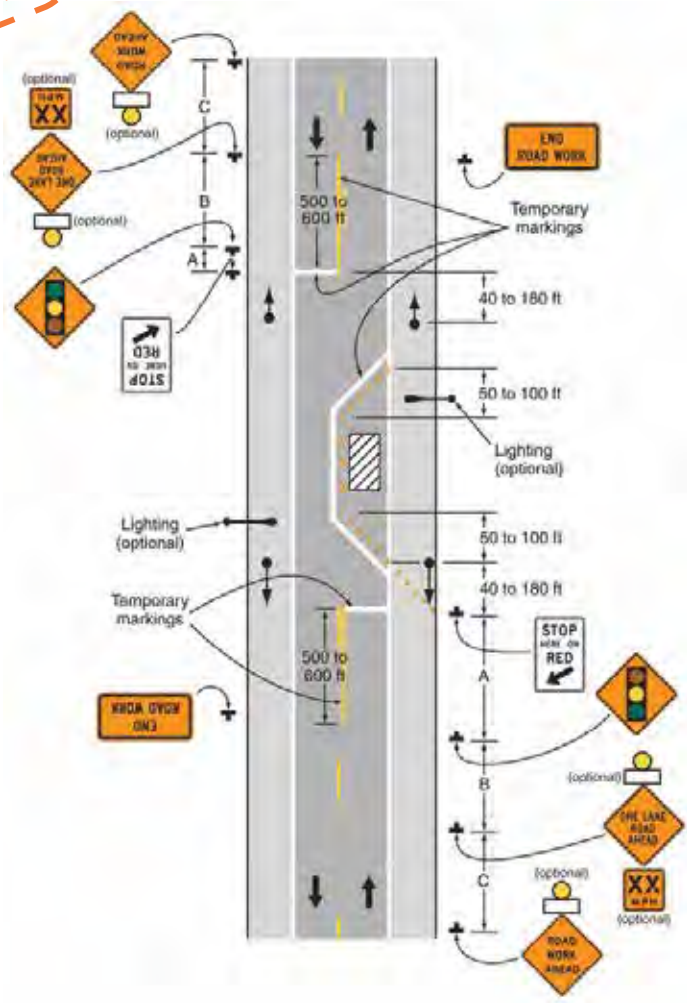





## ROADSIDE FLARES & EMERGENCY KITS

### A, B - LED Baton Road Flare & Kit

The Aervoe LED Baton Road Flare is a rechargeable multipurpose signaling device used as an emergency road flare or a handheld safety wand. Made of durable polycarbonate plastic, this 15-LED flare is a safe alternative to incendiary flares. It is crushproof with an impact resistant rubber housing and waterproof to a depth of 50 feet. Also includes an N35 magnet to attach it to any ferrous metal surface. Features 5 flash patterns, including S.O.S. rescue morse code, and is visible up to 1/2 mile.

#### A - The Single Pack

The single pack models come with a 120V wall charger, a 12V vehicle charger, a USB charger, and a storage bag.

#### B - The Kit

The kit models come with a total of 3 LED Baton Road Flares, a hard plastic storage case that also operates as the charging center, a 120V wall charger, a 12V vehicle charger, and two #1159 Flex Fit Tripods.



### C, D - Classic Road Flare Yellow

An 18-LED flare that is a safe alternative to incendiary flares. Crushproof, waterproof and floats for marine applications. 7 Flash patterns and visible up to 1 mile. Magnet to attach to any magnetic surface. Requires 2 AA replaceable batteries (included).

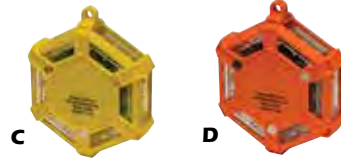

KEY	SKU	MFG#	DESCRIPTION
A	T09032	1155	LED Baton Road Flare, single, safety orange w/ red LED's
A	T09034	1154	LED Baton Road Flare, single, yellow w/ amber LED's
B	T09033	1158	LED Baton Road Flare, 3-pack kit, safety orange w/ red LED's
B	T09004	1157	LED Baton Road Flare, 3-pack kit, yellow w/ amber LED's
C	T09072	1145	Classic Road Flare, 18 LED's, yellow with amber LED's
D	T09073	1146	Classic Road Flare, 18 LED's, red with red LED's

### E - Deluxe Roadside Emergency Kit

Includes [3] 20 minute flares, [1] folding reflective triangle, [1] flashlight, [2] DD heavy duty batteries, [1] 6 inch green lightstick, [1] thermal blanket, [1] bright orange vest, [1] rain poncho, [1] shop cloth, jumper cables (10 gauge 8 feet), [1] multi tool and [1] first aid packet (4 towelettes, 35 bandages, 1 large wound pad, 1 cold pack, 1 pair latex gloves, 2 first aid creams, 6 alcohol wipes, 6 antiseptic towelettes, 4 sting wipes). A total of 79 pieces.

KEY	SKU	MFG#	DESCRIPTION
F	T09049	8901	Deluxe Roadside Emergency Kit



### F - Fleet Safety Kit

This best value safety kit offers the following safety products:

- Three (3) triangle warning flares
- One (1) 2 3/4lb. 10BC fire extinguisher
- Three (3) 30-minute Cyalume® Lightsticks
- One (1) heavy duty plastic carrying case with handle

### G - Triangle Reflector Flare Warning Kit

MiroFlare Triangular reflective flares are safe to handle and can be used repeatedly for highway emergency situations. The black flare bottom is sand filled to provide proper ballast. Flares fold for easy storage, 3/set.

### H - 30 Minute Emergency Flare

Traditional capped flare, ignited by removing plastic cap and scraping against a scratch surface for fast positive starting without matches. Minimum full burning time of 30 minutes.

KEY	SKU	MFG#	DESCRIPTION
F	T09036	95-04-09	Fleet Safety Kit
G	T09007	95-03-010	Triangular plastic flare, red reflectors, kit of 3 in case
H	T09031	0730	30 Minute Emergency Flare, single

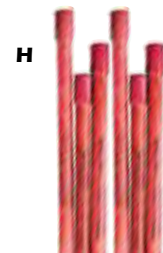

Safety Systems is not responsible for errors or omissions. Pictures may not represent advertised item. Check current pricing, availability and promotions at SafetySystemsHawaii.com.



## TRAFFIC CONES



A

### A - RS Series Traffic Cone

Features 3M 3840 hi-intensity reflective cone collars, complementing the high quality of the Revolution series. By pre-applying 3M 3840 collars on all JBC night cones, we have created a cone with outstanding durability and superior night-time safety.

The Revolution series is quality manufactured using premium grade PVC Injection molding technology, resulting in the most durable traffic cones available in the U.S. market. Our patented process gives you the best of both worlds—high quality products, at a very attractive price.



B

### B - Traffic Cones

All vinyl construction assures durability and flexibility in all weather conditions. Long lasting brilliant fluorescent color provides high visibility protection. Ultraviolet stabilized color provides maximum resistance to fading. High density base creates low center of gravity for maximum stability. Engineered to meet MUTCD specifications.

### C - Colored Safety Cones

Same features as the Traffic Cones but available in blue and yellow.

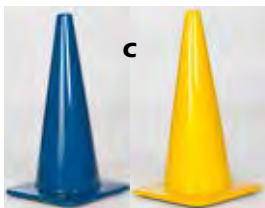

C

### D - Colored Sport Cones

For warehouses, stores, janitorial staff, pedestrian control, driver's education, track and sporting events. Flow molded, dayglow fluorescent lime PVC with white inner liner differentiates work zone for added measure of safety.



D

### E - 28" Safety Cone - Collapsible Kit 3-Pack

28" collapsible safety cone kit is compact and stores easily. Features a 2.5 lb. weighted base, 2 Reflective stripes, blinking red LED beacon and storage case that holds the cone and light. Meets MUTCD specifications and NFPA 1901 Standards; Section 6.7.3 Miscellaneous Equipment. Requires 2 AAA batteries (not included). Set of 3 cones included in kit.

Applications: roadside safety, construction sites, warehouse/retail hazard identification, emergency services personnel, tow trucks, and personal automotive safety.

### F - 3M™ Flexible Prismatic Cone Sheeting Series 3340

Cone sleeves made from 3M™ Flexible Prismatic Sheeting Series 3340 are highly conformable and come with pre-coated, pressure sensitive adhesive for easy application. Thin, flexible and durable, the sheeting delivers superior performance and brightness throughout its life.



E



F

KEY SKU	MFG#	DESCRIPTION
A	T01081	RS45015C.....RS Cone, orange, 18", 3lb., no reflective collar
A	T01082	RS45015C3M6.....RS Cone, orange, 18", 3lb., w/ reflective collar
A	T01083	RS45015C-LIME.....RS Cone, lime 18", 3lb., no reflective collar
A	T01218	RS45015C-L3MC.....RS Cone, lime 18", 3lb., w/ reflective collar
A	T01084	RS70032C.....RS Cone, orange, 28", 7lb., no reflective collar
A	T01085	RS70032CT3M64.....RS Cone, orange, 28", 7lb., w/ reflective collar
A	T01086	RS70045CT.....RS Cone, orange, 28", 10lb., no reflective collar
A	T01087	RS70045CT3M64.....RS Cone, orange, 28", 10lb., w/ reflective collar
A	T01076	RS70045SR3M64.....RS Cone, slim body, orange, 28", 10lb., w/ reflective collar
B	T01150	0650-00.....Promotional Traffic Cone, orange, 5"
B	T01121	0660-00.....Small Traffic Cone, orange, 6", no stripe, 1 lb.
B	T01099	1250-00.....Traffic Cone, orange, 12", no stripe, 1.5 lb.
B	T01100	1850-00.....Traffic Cone, orange, 18", no stripe, 3 lb.
B	T01101	1850-00-M.....Traffic Cone, orange, 18" w/ 6" reflective collar, 3 lb.
B	T01108	2850-07.....Traffic Cone, orange, 28", no stripe, 7 lb.
B	T01088	2850-07-0-LG.....Traffic Cone, lime, 28", no stripe, 7 lb.
B	T01025	2850-07-MM.....Traffic Cone, orange, 28" w/ 6" and 4" reflective collars, 7 lb.
B	T01109	2825-10-MM.....Traffic Cone, orange, 28" w/ 6" and 4" reflective collars, 10 lb.
B	T01120	3650-10.....Traffic Cone, orange, 36", no stripe, 10 lb.
B	T01130	2907.....Cone Stabilizer, black, 7 lb., for 18", 28" and 36" cones
C	T01102	1850BLU.....Colored Safety Cones, fluorescent blue, 18"
C	T01107	1850-00-0-0-YL.....Colored Safety Cones, fluorescent yellow, 18"
C	T01117	2850-07-0-0-YL.....Colored Safety Cones, fluorescent yellow, 28"
D	T01032	03-500-38.....Colored Sport Cones, yellow, 18"
D	T01036	03-500-36.....Colored Sport Cones, red, 18"
D	T01033	03-500-39.....Colored Sport Cones, blue, 18"
D	T01217	03-500-41.....Colored Sport Cones, lime, 18"
D	T01035	03-500-42.....Colored Sport Cones, orange, 18"
D	T01127	03-500-37.....Colored Sport Cones, white, 18"
D	T01124	03-500-40.....Colored Sport Cones, green, 18"
E	T01072	1192.....28" Safety Cone - Collapsible Kit 3-Pack
F	T05046	3340-4C.....3M Prismatic Sheeting for wide cones, 4" bottom collar, white
F	T05047	3340-6C.....3M Prismatic Sheeting for wide cones, 6" top collar, white
F	T05056	3340-4F.....3M Prismatic Sheeting for slim cones, 4" bottom collar, silver
F	T05057	3340-6F.....3M Prismatic Sheeting for slim cones, 6" top collar, silver

Safety Systems is not responsible for errors or omissions. Pictures may not represent advertised item. Check current pricing, availability and promotions at SafetySystemsHawaii.com.



## TRAFFIC CONES ACCESSORIES

### A - Retractable Cone-Bar

Retractable cone bar is designed to work with traffic cones or N-Top delineators. The Cone-Bar is extremely versatile for road trench or utility works use, construction sites, parking lots, pedestrian areas, and more. Effectiveness Compared to warning tape, the Cone-Bar is highly effective in terms of both cost and functionality. The Cone-Bars is reusable, highly reflective at night, and it creates true work-site traffic control.



### B - Cone Holder

Holds approximately (10) 18" cones or (5) 28" cones, For 18" and 28" cones only. Mounting plate is 6.75" wide. Height of unit = 22" from bottom of mounting plate to top of holder.

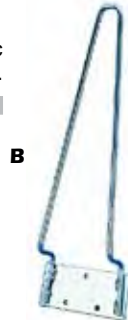

### C - Barricade Tape Clip

For attaching tape to traffic cones and posts. Fits all manufacturers traffic cones. Provides a quick, easy set up visual barrier around hazardous areas.



KEY	SKU	MFG#	DESCRIPTION
A	T01079	RCB6YB	Retractable Cone-Bar, Yellow/Black, Adjusts 3.35' - 6.6'
A	T01080	RCB10YB	Retractable Cone-Bar, Yellow/Black, Adjusts 6' - 10.5'
B	T01069	CH 155	Cone Holder, Chrome, 6.75" W x 22" H
C	T01090	03-500-BTC	Barricade Tape Clip, 5/pack

## MONSTER<sup>TM</sup> MOTION SAFETY



## BARRICADE LIGHTS



### D, E - Economy Barricade Lights

Value priced economy light. Light intensity is up to 4 effective candelas. 3-Way Operation: Steady On, Flashing, or Off. Only operates at night, and automatically turns off during daytime. Extended battery life of up to 4 months in steady mode. Efficient LED optic lens produces 30% more light output. Meets ITE specs and is NCHRP-350 approved.

### F - Solar Barricade Light, Type A/C 3-way

Most durable & efficient barricade light on the market. Light intensity is up to 4 effective candelas. 3-Way Operation: Steady On, Flashing, or Off. Only operates at night, and automatically turns off during daytime. Extended battery life of up to 5 years in steady mode. Battery rapidly recharges in one hour and lasts up to 2 weeks with no sunlight. Efficient LED optic lens produces 30% more light output.

### G - Solar Barricade Light, Type B 1-way Special Order

Most durable & efficient barricade light on the market. Light intensity is up to 35 effective candelas. 2-Way Operation: Flashing, or Off. Operates 24-hours a day, and dims 50% at night to extend battery life. Extended battery life of up to 5 years in steady mode. Battery rapidly recharges in one hour and lasts up to 2 weeks with no sunlight. Efficient LED optic lens produces 30% more light output. D-Cell, 6-volt lights with 10 LEDs.

### H - Type D Warning Light

The Type D light provides 360 degree visibility. Eliminates alignment problems of twisted drums. Exceeds I.T.E. purchase specification for Type D light. Takes two 6V batteries.

KEY	SKU	MFG#	DESCRIPTION
D	T04028	BC6.AC.P3.YA	Economy Barricade Light, 6-volt, type A/C, takes two 6V
E	T04029	BR3.AC.P3.YA	Economy Barricade Light, 3-volt, type A/C, takes four D batteries
F	T04030	BS.AC.P1.YA	Solar Barricade Light, type A/C (two-sided)
G	T04067	BS.B.P2.YA	Solar Barricade Light, type B (one-sided) Special Order
H	T04022	98-16020	Type D Warning Light, flasher/steady burn, 360° amber
H	T04023	98-16023	Type D Warning Light, flasher/steady burn, 360° clear
H	T04064	98-16025	Type D Warning Light, flasher/steady burn, 360° green
H	T04065	98-16024	Type D Warning Light, flasher/steady burn, 360° red

### Battery and Accessories for Barricade Lights

KEY	SKU	MFG#	DESCRIPTION
I	E07197	6V-HD	Rayovac 6V-HD battery, 6-volt, heavy duty, spring terminals
J	E07200	ALD-12F	Rayovac D Cell Alkaline Batteries, Industrial, 12/pk
K	E07205	AL-D	Rayovac D Cell Alkaline Batteries, Industrial, 6/pk





## BARRICADES

Traffix  
Devices Inc.



### A, B - Type I & II Barricades

The 35000 Series barricades, feature metal legs with High Impact (blow molded) panels. Now you can combine the strength of impact resistant plastic panels with traditional metal legs. These barricade components come together to form a more durable folding barricade. 24 inch wide.

#### Features

- NCHRP 350 accepted with standard or "D" cell barricade lights
- Meets MUTCD standards
- Durable impact resistant plastic panels
- Panels are recessed to protect reflective sheeting
- Reinforced panels to increase stiffness and reduce bending or warping

### C - TD3000 Works A-Frame Barricade

Lightweight features allows for ease of handling. Withstands the strongest of impacts. Manufactured from a specially formulated plastic compound utilizing polymer protection UV stabilizer. A-Frame legs with rails inserted are angled 15° for greater stability. Top rail is 36.5" above ground to conform to MUTCD standards. Can be used as a Type I or Type II barricade or as a sign stand.



### D - Low Profile Airport Barricade

10"H x 96"L x 10"W, 19 lbs. empty, 270 lbs. full, .20" thick high density polyethylene wall, 84" interconnected length.



### E, F - Plasticade® Barricade

Will not damage impacting vehicles and are reusable up to 17 impacts and drive-overs, minimizing insurance costs and liability exposure.

Molded handles for mounting flashers. Hollow units hold 10 lbs of sand at the pavement. When ballasted, Plasticade weighs about 24 lbs, the same as a steel barricade – except most of the weight is at the bottom, so Plasticade is designed to go under a car upon impact, lessening possible damage to both vehicle and barricade. A bar on the bottom holds a sand bag in case more weight is needed. NCHRP-350 Accepted, Meets MUTCD Standards. 25"w x 45"h.



### G - Narrowcade®

Holds 12"W x 24"H Sign Legend. Regressed sign area helps to protect sign faces. Features "click lock" hinges for a positive interlock in the open position. Can be internally ballasted with sand. Stacking lugs facilitate handling by keeping stacked units from sliding and damaging sign faces.

### H - Minicade®

All Plastic Sign Frame, holds two, 12"W x 24"H signs. Regressed sign area helps to protect sign faces. Features "click lock" hinges for a positive interlock in the open position. Sign face can receive vinyl sheeting (with surface preparation), metal, Coroplast™, or acrylic sign blanks. Can be internally ballasted with sand. Stacking lugs facilitate handling by keeping stacked units from sliding and damaging sign faces.

KEY	SKU	MFG#	DESCRIPTION
<b>Type I Barricades</b>			
A	..... T03077	.....35212-EG14	.....Type I Barricade, Engineer Grade Sheeting
A	..... T03021	.....35212-FHIP14	.....Type I Barricade, High Intensity Sheeting
<b>Type I Barricades with Light &amp; Batteries</b>			
A	..... T03078	.....ST1-E-2-FL	.....Type I Barricade, Engineer Grade Sheeting w/ light & batteries
A	..... T03022	.....ST1-H-2-FL	.....Type I Barricade, High Intensity Sheeting w/ light & batteries
<b>Type II Barricades</b>			
B	..... T03023	.....35128-EG14	.....Type II Barricade, Engineer Grade Sheeting, special order
B	..... T03025	.....35128-HIP14	.....Type II Barricade, High Intensity Sheeting
<b>Type II Barricades with Light &amp; Batteries</b>			
B	..... T03091	.....ST2-H-2-FL	.....Type II Barricade, High Intensity Sheeting with light & batteries
C	..... T03062	.....300042	.....A-Frame Barricade Leg, white, 42" (2 needed)
C	..... T05043	.....302558	.....Plastic Rail, orange/white eng. grade sheeting, 2 side, 6'
D	..... T07567	.....AR10962SOR	.....Low Profile Airport Barricade, hi-intensity
D	..... T07567	.....CO1 FL R	.....Airport Runway Light for Low Profile Airport Barricade, solar powered, flashing
E	..... T03010	.....100-NS W	.....Plasticade® Barricade, white, no sheeting
F	..... T03011	.....100-NS OR	.....Plasticade® Barricade, orange, no sheeting
..... T03060	.....8185	.....	.....Plastic funnel for pouring sand into Plasticade Barricade fill holes
G	..... T03073	.....150-NS	.....Narrowcade®, no sheeting, orange, 13"W x 45"H
H	..... T03074	.....155-NS	.....Minicade®, no sheeting, orange, 13"W x 36"H

Safety Systems is not responsible for errors or omissions. Pictures may not represent advertised item. Check current pricing, availability and promotions at SafetySystemsHawaii.com.



## PADDLES AND WARNING FLAGS

### A, B - BlinkerPaddles® Special Order

#### Flashing LED paddles deliver a BRIGHT warning!

Brilliant Technology. TAPCO has applied the BlinkerSign® technology to their STOP and SLOW paddles. Eight super bright LEDs on each face flash a warning in unison, dramatically increasing the paddles conspicuity.

Federally Compliant. TAPCO BlinkerPaddles® conform to MUTCD specifications. The LEDs match the sign's background color and shape, allowing drivers to react sooner. The LEDs flash in unison, sixty times per minute. BlinkerPaddles can flash their warning all day long, and they are especially effective in rain, fog, snow and during low light conditions.

Light Weight. The 18" BlinkerPaddle® weighs less than 2 lbs., reducing arm stress while maximizing safety. A conveniently placed thumb switch allows you to switch either face (or both faces) on or off easily and instantly. Additionally, a gravity switch allows you to simply lower the BlinkerPaddle® to turn it off, then raise it to turn back on, saving effort and prolonging battery life.



### C - Roll-Up Stop/Slow Paddle Kit

Roll-Up stop/slow paddles offer full size paddles in a compact, lightweight, and easy to store design. Available in 18" and 24" octagons and in a variety of reflective and non-reflective materials, these kits come complete with double sided roll-up sign face, handle, and storage bag. Meets all MUTCD specifications.



### D - Stop/Slow Paddles

Lightweight double-sided plexi paddles are ideal for controlling traffic in construction work sites, school crosswalks, parking lots, any other area where traffic and pedestrian are in close proximity.

### E - Traffic Warning Flags

Bright red/orange vinyl with heat sealed hems and reinforced sewing for flag staff. Available with or without staff.

KEY	SKU	MFG#	DESCRIPTION
A	T08018	2180-32000	BlinkerPaddle, 18" hi-intensity stop/slow, special order
B	T08019	2563-00003	.5' staff (3-piece and adapter) for paddles, special order
C	T08027	DG243A	Roll-Up Stop/Slow Paddle Kit, 24" Reflective Diamond Grade™
C	T08037	SB183A	Roll-Up Stop/Slow Paddle Kit, 18" Reflective Superbright™

#### Cortina Brand Stop/Slow Paddles

D	T08028	03-830	18" Aluminum Stop/Slow Paddle, non-reflective, 9" plastic handle
D	T08042	03-822	24" Plastic Stop/Slow Paddle, reflective, no handle
D	T08017		72" wood extension handle for stop/slow paddles

#### Dicke Brand Stop/Slow Paddles

D	T08022	P18NRA	18" Plastic Stop/Slow Paddle, non-reflective, 12" plastic handle
D	T08024	P18EGA	18" Plastic Stop/Slow Paddle, reflective, 12" plastic handle
D	T08025	P52A	.60" plastic extension handle for Dicke stop/slow paddles, 2/pc
D	T08026	RG-HA	12" plastic replacement handle for Dicke stop/slow paddles

#### Misc. Stop/Slow Paddles

D	T08033	ST-SL18/12	18" Hardboard Stop/Slow Paddle, non-reflective, 12" wood handle
D	T08023	C18NR-ST/ST	18" Plastic Stop/Slow Paddle, non-reflective, 12" plastic handle

E	W08099	SF-24	Traffic Warning Flag, 24" fluorescent red, no staff
E	W08100	03-229-3408	Traffic Warning Flag, 24" fluorescent red, 30" wood staff
E	W08102	03-229-3418	Traffic Warning Flag, 24" fluorescent red, 36" wood staff
E	W08101	GFW2436-TR	Traffic Warning Flag, 24" true red, 36" wood staff, weighted edge
E	W08103	3007528	Traffic Warning Flag, 24" red/red, 36" wood staff
E	W08107	03-229-3456	Traffic Warning Flag, 24" true red w/ reflective stripe, 36" wood staff, weighted edge

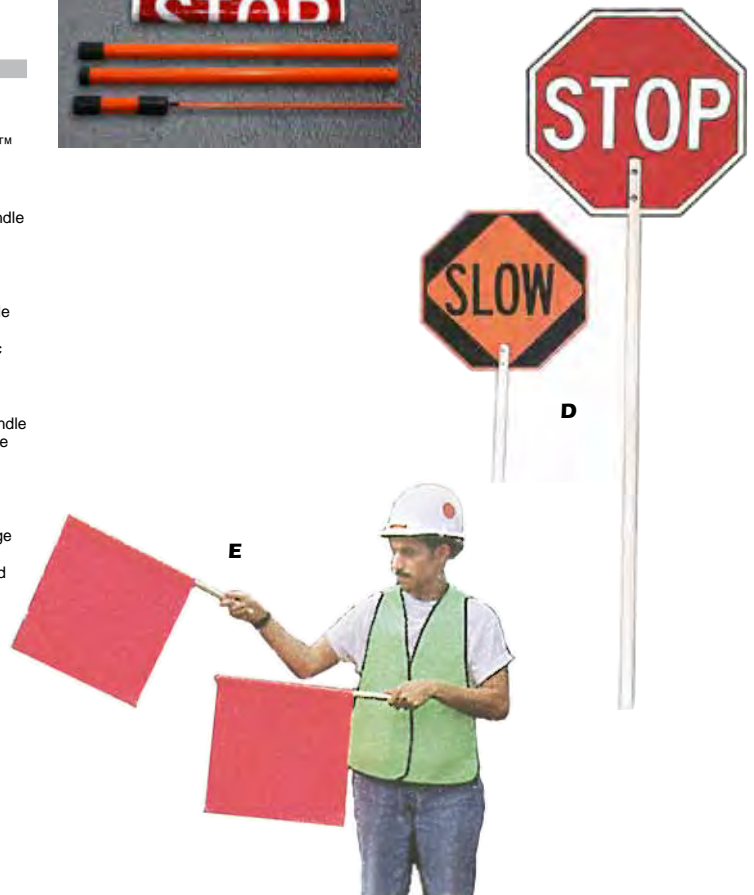



## DELINEATORS & CHANNELIZERS

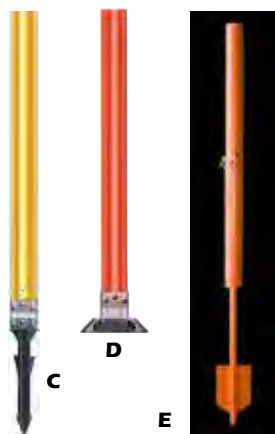

### F - Traffix Channelizer Drum™ 18000 Series *Special Order*

Minimum of 18" wide throughout its 36" height, regardless of orientation. Tapered design allows stacking with or without barricade lights for easy handling and storage. Drum and base remain "snapped together" until impacted or separated for transportation and storage. Built-in carrying and dragging handle. Two mounting holes for optional barricade lights. UV inhibitors minimize fading. NTEPEP tested-meets or exceeds MUTCD specifications. "D" shaped design minimizes rolling after impact and separation from base. 100% recycled rubber base for increased durability and "gription" which resists movement from passing vehicles. SPECIAL ORDER ONLY. Call for availability and pricing.

### G - Traffix Tire Ring Base *Special Order*

Made from truck tire sidewall sections. Easy to use and provides all the ballast you'll need to hold a drum in place, even in the windiest conditions. The tire ring eliminates the need for sandbags that tear or break leaving messy sand on the roadway. The rubber tire ring "grips the road" and minimizes drum movement and rotation. SPECIAL ORDER ONLY. Call for availability and pricing.

KEY SKU	MFG#	DESCRIPTION
<b>Traffix Channelizer Drum 18000 Series</b>		
F..... T02671	18044-TB-HIP-NB	Channelizer Drum, 4" high reflective bands, base not included
G..... T02672	18020-TRB	Tire Ring Base, 25 lbs.

### A - Traffix Grabber® II Delineator Tubes

The stem of the Grabber-Tube II is made of flexible yet durable fluorescent low density polyethylene material, with UV inhibitors to minimize fading. The NEW Grabber Handle fits your hand better and makes movement and placement a breeze and the NEW Grabber Hole in the stem provides convenient carrying handle for movement and deployment, even off the bed of a work truck. The recessed areas on the stem protect the reflective bands, minimizing rips and scratches. The extra large flange at the bottom of the stem allows the rubber base to hold it firmly in place. Bases are made from 100% Recycled Rubber, and come in 12 and 18 pound varieties. All Recycled Rubber Bases are designed with easy grip handles, and stacking rings for easy storage and transportation. Meets Federal MUTCD standards.

### B - FG 300 Model PE Delineator

Constructed of low-density polyethylene (LDPE), the Model PE is ideal for applications with average impact frequency. This popular post enjoys wide use from freeways to shopping malls to school crosswalks. Our most economical post, available in a wide variety of colors, is the right choice for various applications.

### C - FlexStake HD® Soil Anchor Delineator

FlexStake HD is a ground mounted delineator that can take up to 100 vehicular impacts at 55 mph. The post is a color impregnated, UV stabilized polycarbonate extrusion - impact-resistant to 80 mph. The hinge is hi-density, all-weather polymer, mechanically fastened to a patented barbed anchor that really stays in the ground. The anchor is a hi-density polymer that is unaffected by adverse soil conditions. Reflectors can be added.

### D - FlexStake Surface Mount SM

The FlexStake Surface Mount SM uses the same color impregnated polycarbonate extrusion and flexible hinge as the virtually indestructible FlexStake HD surface mounted SM's are still standing after 8 years of hard road use. Reflectors can be added.

FlexStake's SM's outlast every other surface mounted delineator on the market by an incredible margin. SM's are easy to assemble and quick to install. They can be mounted to concrete, asphalt, wood and other hard surfaces using lag bolts, butyl rubber, epoxy and nails.

KEY SKU	MFG#	DESCRIPTION
<b>Traffix Grabber II</b>		
A..... T02123	42133-TSO-2	42" Grabber post w/o base, (2) 3" white high-intensity bands
A..... T02124	42133-TSOV-2	42" Grabber post w/o base, (2) 3" yellow high-intensity bands
A..... T02540	42000-TB12	12lb. Grabber delineator base
A..... T02541	42000-TB18	18lb. Grabber delineator base

### FG 300 Model PE Delineator 48" Posts

B..... T02109	PE348B TOP	FG 300 Delineator, blue post only, no reflector
B..... T02542	8007194440	FG 300 Delineator, orange post only, no reflector
B..... T02561	8FG348FLOPE107	FG 300 Delineator, orange post w/ 3' x 12" reflector, no base
B..... T02559	8FG348FLOPE109	FG 300 Delineator, orange post w/ 360° reflector, no base
B..... T02543	8007194445	FG 300 Delineator, white post only, no reflector
B..... T02024	8FG348WHTPE105	FG 300 Delineator, white post w/ 3' x 12" reflector, no base
B..... T02022	8FG348WHTPE103	FG 300 Delineator, white post w/ 360° reflector, no base
B..... T02030	8FG348PE-Y	FG 300 Delineator, yellow post only, no reflector
B..... T02029	8FG348YELPE108	FG 300 Delineator, yellow post w/ 3' x 12" reflector, no base
B..... T02027	8FG348YELPE100	FG 300 Delineator, yellow post w/ 360° reflector, no base

### FG 300 Model PE Delineator Base and Tools

B..... T02546	800BASE100	FG 300 Base, standard base for FG 300 Delineator, black
B..... T02547	800BASE110	FG 300 Base, heavy duty base for FG 300 Delineator, orange
B..... T02544	8000PIN100	Replacement Pins for FG 300 Delineator Base
B..... T02545	8000PIN110	Pin Removal Tool

### FlexStake HD Soil Anchor 48" Delineator

C..... T02032	H-604W	FlexStake Soil Anchor Delineator, white, no reflector
C..... T02037	H-604Y	FlexStake Soil Anchor Delineator, yellow, no reflector

### FlexStake Surface Mount 48" Posts

D..... T02049	H-504WC201W	FlexStake SM Post, white w/ [1] 3"X12" reflector
D..... T02050	H-504WC201W	FlexStake SM Post, white w/ [2] 3"X12" reflectors
D..... T02057	H-504W4C203W	FlexStake SM Post, white w/ [2] 360° reflectors
D..... T02047	H-504W	FlexStake SM Post, white post only, no reflector
D..... T02058	H-504YC201Y	FlexStake SM Post, yellow w/ [1] 3"X12" reflector
D..... T02059	H-504Y2C201Y	FlexStake SM Post, yellow w/ [2] 3"X12" reflectors
D..... T02057	H-504Y4C203Y	FlexStake SM Post, yellow w/ [2] 360° reflectors
D..... T02056	H-504Y	FlexStake SM Post, yellow post only, no reflector

### FlexStake Surface Mount Base, Tools & Epoxy

..... T02042	H-796	Base for surface-mount FlexStake
..... T02041	H-693	EZ Driver FlexStake Installation Tool, Hinged Post
..... T02062	H-C150	FlexStake Surface Mount SM Epoxy Pads
..... T02126	PINS	Pins for FlexStake Delineator Base

Safety Systems is not responsible for errors or omissions. Pictures may not represent advertised item. Check current pricing, availability and promotions at [SafetySystemsHawaii.com](http://SafetySystemsHawaii.com).



## TRAFFIC BARRIERS

### ArmorGuard™

#### DESIGNED FOR SAFE, FAST, & EASY BARRIER DEPLOYMENT

The ArmorGuard Movable Steel Barrier is designed for short term - short duration work zones where maximum portability and low deflection is needed. Each ArmorGuard Section is 8.5 m (28') long. The ArmorGuard System can be quickly and easily opened and positioned without electricity or heavy equipment. ArmorGuard Sections are easily raised and lowered manually or with optional compressed air. Sections can be moved laterally with a forklift / front loader, pickup truck or by hand. Barrier can be moved Longitudinally with a pickup truck. Sections can also be attached or joined in combination with Portable Concrete Barrier to create controlled access gates.

#### FEATURES:

- Quick and easy deployment
- Can be moved laterally or longitudinally to optimize traffic flow and work zone space
- High mobility provides flexibility
- Low deflection premium mobile steel barrier
- Pneumatic option for wheel activation available
- Rubber pads and wheels protect road surface during moves
- No special equipment required at work site
- No electrical / control systems required to operate

#### WHERE TO USE:

Short term work zones and bridge repair projects where barrier deployments and lane movements are frequent.

#### ARMORGUARD MOVABLE BARRIER SPECIFICATIONS:

- Classification - Longitudinal Barrier
- Length - 8 m / 26'
- Width - 710 mm / 28"
- Height - 840 mm / 33"
- Unanchored TL-3 Deflection - 1.9 m / 76"
- Test Level - NCHRP 350 TL 2 / 3

### ArmorGuard™ Gate

#### SAFELY SHIELDS MEDIAN OPENINGS

The ArmorGuard Steel Barrier Gate is a heavily reinforced gate designed for emergency openings, contraflow applications and workzone access. The steel barrier gate system can be safely opened or closed in under 2 minutes using only manual power. Optional pneumatic jacks can be added to make opening the gate even faster. The System is easy to maneuver on steeper gradients with the use of a built-in navigation and braking till. The ArmorGuard Steel Barrier Gate has been performance tested on all road surface types including gravel. The ArmorGuard Steel Barrier Gate is available in 8, 12 or 16 m (26', 39' or 52') sections.

#### FEATURES:

- 160 mm (6") Permanent Deflection, 8 m (26') System tested
- Can be deployed on gradients up to 8%
- Robust transition design
- Easily installed on bridge decks and viaducts
- Available as a 8, 12 or 16 m (26, 39 or 52') System
- Easily opens without electricity
- Performance tested to open and close in under 2 minutes.
- Pneumatic option available
- Ideally suited for rerouting traffic and for emergency access

#### WHERE TO USE:

In center permanent and temporary medians to create a gate between concrete barrier or guardrail. Can also be used on a side of road or as a transition to a different concrete barrier profile.

#### ARMORGUARD GATE SPECIFICATIONS:

- Classification - Longitudinal Barrier Gate
- Length - 8, 12, 16 m / 26, 39, 52'
- Width - 710 mm / 28"
- Height - 840 mm / 33"
- 8 m (26') System Weight - 2507 kg / 5527 lb.
- Perm. Deflection - 160 mm / 6"

*Call for availability and pricing.*



## TRAFFIC BARRIERS



**A**



**B**



**C**



**D**



**E**



### A - Sentry™ Water-Cable Barrier Wall

The Sentry Water-Cable Barrier has been tested and accepted for all TL-1, TL-2, and TL-3 lightweight 1,807 lbs (820 kg) and heavyweight 4,409 lbs (2,000 kg) vehicle impacts at 45 mph (7-kph) and 62.5 mph (100 kph) impacts. Sentry can do any job, without the addition of external steel or extra parts, where water barrier is specified.

Sentry Water-Cable Barrier allows for the creation of a free standing continuous longitudinal water-cable barrier. Each Sentry wall section has four integrally molded corrosion resistant steel cables and either bushings connection the barrier sections to prevent vehicle breaching. Weighing 2,000 lbs (907 kg) when filled, the Sentry Water-Cable Barrier softly absorbs the impacting vehicles energy progressively using water, and the steel cables to capture the vehicle without redirection, avoiding a secondary incident. SPECIAL ORDER ONLY. Call for availability and pricing.

### B, C - Sentry Longitudinal Energy Dissipater (SLED) *Special Order*

The Sentry Longitudinal Energy Dissipater or SLED for short, is a narrow, non-redirective gating crash cushion for treating the end of concrete barriers or the Sentry Water Cable Barrier used in construction work zones

KEY SKU	MFG#	DESCRIPTION
A.....T07561.....	45043-O.....	Sentry™ Water-Cable Barrier Wall, Orange, 72"L x 42"H x 22.5"W
A.....T07562.....	45043-W.....	Sentry™ Water-Cable Barrier Wall, White, 72"L x 42"H x 22.5"W
A.....T07582.....	45033-RC-B.....	Drain Plug for Sentry™ Water-Cable Barrier
A.....T07682.....	45043-CPGALV.....	Steel Connection T-Pin for Sentry™ Water-Cable Barrier
A.....T07659.....	45043-WWF.....	Chain Link Fence Panel for Sentry™ Water-Cable Barrier
B.....T07681.....	45044-Y-CIS.....	SLED End Treatment for Sentry Water Barrier
C.....T07693.....	45044-T.....	Transition Concrete Barrier Attachment for SLED configurations

### D - TrafFix Water-Wall™

- Durable polyethylene plastic minimizes cracking and breaking.
- Molded through holes eliminate bowing when filled with water.
- Double wall knuckle design minimizes breakage at hinge points.
- Hinge design allows for a 30-degree pivot between sections.
- Large 8" fill hole speeds filling process, includes twist-lock plastic cap.
- New tamper resistant, corner offset drain plug with coarse buttress thread - screws in or out in only 2 1/2 turns.
- Includes one steel connection pin that allows sections to be locked together.
- Forklift/Pallet Jack slots at bottom allow for easy movement and transport.
- Standard colors are orange/red or white - additional colors available upon request.
- Will accept plastic or chain-link fence (with extended connection pins).

NCHRP 350 Approved As:

- TL-1 Longitudinal Barrier – HSA-10/B-130.
- TL-2 Longitudinal Barricade – HSA-10/WZ-224.
- TL-3 Barricade – HSA-10/WZ-224.

KEY SKU	MFG#	DESCRIPTION
D.....T07558.....	45032-O.....	TrafFix Water-Wall™, Orange/Red, 6'L x 32"H x 18"W
D.....T07559.....	45032-W.....	TrafFix Water-Wall™, White, 6'L x 32"H x 18"W
D.....T07557.....	45032-CP.....	TrafFix Water-Wall™ short connection pin
D.....T07586.....	45032-WWF-CP3.....	TrafFix Water-Wall™ long connection pin, 6'
D.....T07684.....	18009-BLK.....	TrafFix Water-Wall™ water fill cap, black
D.....T07687.....	45032-RC-B.....	TrafFix Water-Wall™ drain plug
D.....T07688.....	45032-PN.....	TrafFix Water-Wall™ keeper pin for steel connecting pin

### E - TrafFix Water-Wall Fence™ *Special Order*

Keep an area or construction zone secure. Easily retrofits to the TrafFix Water-Wall to create an imposing and secure barrier to unwanted entries. Water Wall Fence is made of 11 gauge galvanized steel mesh providing security and visibility. Fence sections interlink with TrafFix Water-Wall to provide better overall stability and allows for changes in ground height. TrafFix Water-Wall and WWF can rotate up to 30° for easy layout and encircling of job sites. Additional hole provided at the upper end of T-Pin for security bolt to enhance security. No need to remove fence to fill TrafFix Water-Wall. Fill caps are easily accessible with fence installed. 6' Single or 12' Double Gate provides a secure entrance for workers or work vehicles. SPECIAL ORDER ONLY. Call for availability and pricing.

KEY SKU	MFG#	DESCRIPTION
E.....T07657.....	45032-WWF.....	TrafFix Water-Wall Fence™, 4' x 6' panel, includes pin
E.....T07658.....	45032-WWF-CP.....	TrafFix Water-Wall Fence™ T-Pin with keeper pin

Safety Systems is not responsible for errors or omissions. Pictures may not represent advertised item. Check current pricing, availability and promotions at SafetySystemsHawaii.com.





MASH (Manual for Assessing Safety Hardware) presents uniform guidelines for crash testing permanent and temporary highway safety features and recommends evaluation criteria to assess test results.

MASH updates and replaces NCHRP Report 350. This manual is recommended for highway design engineers, bridge engineers, safety engineers, researchers, hardware developers, crash test laboratories, and others concerned with safety features used in the highway environment. Products addressed in MASH include longitudinal barriers, transitions, end terminals, crash cushions, breakaway supports, truck mounted attenuators, and work zone traffic control devices. The crash performance is judged on structural adequacy, occupant risk, and vehicle trajectory.

### Key Points

- All new testing will be done following MASH evaluation techniques.
- Hardware accepted under NCHRP Report 350 is appropriate for replacement and new installation. Retesting is not required.
- As of January 1, 2011, all new products must be tested using MASH crash test criteria for use on the National Highway System (NHS).

### NCHRP 350 Sunset

On November 12, 2015, FHWA issued a memorandum indicating that all modifications to NCHRP 350-tested devices will require testing under MASH in order to receive a Federal-aid eligibility letter from FHWA. In addition, a Federal Register Notice was also issued regarding this action. This has provided a significant step toward the implementation of MASH.

- December 31, 2017** W-Beam Barriers and cast-in-place Concrete Barriers.
- June 30, 2018** W-Beam Terminals
- December 31, 2018** Cable Barriers, Cable Barrier Terminals, and Crash Cushions
- December 31, 2019** Bridge Rails, Transitions, All other Longitudinal Barriers (including portable barriers install permanently), all other Terminals, Sign Supports, and all other breakaway hardware

### Significant Changes between NCHRP 350 and MASH

Topic	NCHRP 350	MASH
Small car test vehicle	820C vehicle (1,800 lbs.)	1100C vehicle (2,420 lbs.)
Small car impact angle	20°	25°
Light truck test vehicle	2000P (4,400 lbs.)	2270P (5,000 lbs.)
Gating terminals and crash cushion impact angle	15°	5° - 15°
Variable message signs and arrow board trailers	No mention	Added to TMA crash test matrix
Support structure and work zone traffic control device testing	Only small car tested	Small car and light truck tested
Windshield damage criteria	Subjective/Qualitative	Objective/Quantitative
Vehicle rebound in crash cushion tests	None	Required

## MASH ELIGIBLE PRODUCTS FROM

TraFFix  
Devices Inc.



### SentryII™ Water-Cable Barrier Wall



### Big Sandy® Sand Barrels



### SLED™ Sentry Longitudinal Energy Dissipater



### Water-Cable Barrier Wall



### Scorpion II® Trailer & Truck Mounted Attenuators



## IMPACT ATTENUATORS

TraFix  
Devices Inc.



### Big Sandy® Sand Barrels

The TraFix Devices "Big Sandy" is an Impact Attenuator Sand Barrel that is easy to move and provides external verification of the barrels correct weight of sand. This Impact Attenuator/Crash Cushion Sand Barrel has been tested and certified to meet the crash worthy requirements of NCHRP 350. "Big Sandy" Sand Barrels go above and beyond these requirement to provide the best in highway safety.

Features:

- Different barrel configurations are used to create all of the weights used in current standard array geometries (200, 400, 700, 1400, and 2100 lbs)
- External sand weight verification is easy - use the right barrel configuration barrel to obtain the correct weight
- Each "Big Sandy" Barrel is a made from a single piece of Polyethylene Plastic to eliminate sand leakages - No Edge Seals
- No cone inserts for easy shipping, storing, and installation

#### KEY SKU MFG# DESCRIPTION

..... T06019	..... 48247-AB	..... Big Sandy 200, 400 or 700 lb barrel and lid, w/o sand
..... T06015	..... 48140-0	..... Big Sandy 1400 lb barrel and lid, w/o sand
..... T06016	..... 48210-0	..... Big Sandy 2100 lb barrel and lid, w/o sand
..... T06020	.....	..... Big Sandy 200 lb barrel, includes lid and sand
..... T06022	.....	..... Big Sandy 400 lb barrel, includes lid and sand
..... T06023	.....	..... Big Sandy 700 lb barrel, includes lid and sand
..... T07025	..... 1400-S	..... Big Sandy 1400 lb barrel, includes lid and sand
..... T06021	.....	..... Big Sandy 2100 lb barrel, includes lid and sand
..... T06017	..... 48001-LR	..... Lifting ring for Trafix sand barrels

TraFix  
Devices Inc.



### Scorpion® Truck Mounted Attenuator

The Scorpion consists of strut and cartridge sections that are linked together on a support frame. The curved side rails are made from corrosion resistant aluminum tubes, which offer full width impact protection along the entire length of the unit. The side rails were designed to re-direct errant vehicles away from the rear of the truck (coffin corner). Other manufacturers Crash Attenuator models have little or no side-angle impact protection.

The aluminum boxes are filled with a moisture proof, aluminum honeycomb material. The boxes, together with the curved side rails, absorb the energy from an impacting vehicle. The aluminum boxes are painted with a bright yellow powder-coated finish, for lasting durability.

*Call for availability and pricing.*

TraFix  
Devices Inc.



### Scorpion® Trailer Attenuator

The Scorpion Trailer Attenuator attaches directly to a trucks pintle hook. It does not require additional installation, or truck modification, beyond standard factory installed pintle hook and 1/2" steel frame plate. Upon impact, two heavy duty anti-rotation arms are driven against the frame plate, preventing angular rotation of the Scorpion Trailer during an accident.

- NCHRP 350 tested and approved for all mandatory and optional offset and angled impacts
- Single point attachment to standard 20 Ton (minimum) rated pintle hook is quick and easy
- Telescoping Anti-Rotational System (TARS™) minimizes Scorpion Trailer rotation during angled impacts and prevents trailer separation from host vehicle
- The Scorpion's proven modular design crushes in progressive states allowing quick and economical replacement of damaged parts
- The unique curved design gives full width protection to the back of the host vehicle and protects the "coffin corners" of the truck
- Rear axle placement improves trailer stability and prevents the tail from "bottoming out" on driveways or uneven surfaces
- Integrated electric brake system comes standard on Scorpion Trailer - brakes are automatically activated in the event of trailer separation or hitch failure
- Available in a shorter (12' 7") lower speed TL-2 (45 mph) model, which is ideal for congested city streets or where posted speeds are 45 mph or less
- Optional Arrow or Message Board can easily be attached to the Scorpion Trailer Attenuator

*Call for availability and pricing.*

Safety Systems is not responsible for errors or omissions. Pictures may not represent advertised item. Check current pricing, availability and promotions at [SafetySystemsHawaii.com](http://SafetySystemsHawaii.com).



# IMPACT ATTENUATORS



## Absorb 350 Crash Cushion

### NARROW ANCHORLESS WATER FILLED CRASH CUSHION

No ground anchoring, the largest selection of transitions and modular technology allow the ABSORB 350 Anchorless Crash Cushion to be used in multiple speed conditions. The ABSORB 350 Anchorless Crash Cushion is ideal for contractors due to the ease of maintenance after an impact and quick and easy deployment. At 610 mm (24") wide, this impact attenuator is ideally suited for narrow areas in work zones where road and workspace is limited. The ABSORB 350 Anchorless Crash Cushion is easy to restore after an impact because the Attenuator uses standardized modules. The use of standardized modules also helps to reduce inventory costs.

#### FEATURES:

- Designed for easy transition to multiple portable concrete barrier widths and shapes
- Can be deployed on almost any road surface
- No ground anchoring required
- Approved for use at permanent or work zone locations
- Meets NCHRP 350 TL-1, TL-2, TL-3 test criteria
- Fast & Easy deployment and retrieval
- Nose and transition can be reused after most design impacts
- Narrow footprint allows placement in front of hazards close to a travel lane

*Call for availability and pricing.*



## Universal TAU-II® Family of Crash Cushions

### A COMPLETE FAMILY OF REDIRECTIVE, NON-GATING CRASH CUSHIONS TO SHIELD ALMOST ANY HAZARD

The Redirective, Non-Gating, Universal TAU-II Crash Cushion Family consists of a full line of Impact Attenuators designed to meet the requirements of NCHRP Report 350, TL-2 & TL-3. This family of crash cushions are available in lengths and capacities for both low and high speed applications from 50-113 km/h (30-70 mph). The TAU-II Family of Crash Cushions can shield hazards with widths up to 2.6 m (102").

TAU-II Non-Gating Redirective Systems are ideally suited for roadway hazards such as the ends of rigid concrete barriers, steel barrier, bridge piers, signs, etc.

Ease of installation, low profile foundation and numerous transition options make the TAU-II Family of Crash Cushions ideal to shield most roadside hazards.

#### FEATURES:

- Minimum number of anchors needed to secure system
- Can be installed over expansion joints
- Low profile foundation ideal for deployment on bridge decks
- Numerous transition options
- Reusable nose standard
- Uses standard, non-proprietary transitions

#### WHERE TO USE:

To shield concrete barrier or guardrail ends in medians, side of road or gore areas in asphalt or on concrete roads. Can be installed as a permanent or temporary attenuator.

*Call for availability and pricing.*



## MESSAGE BOARDS

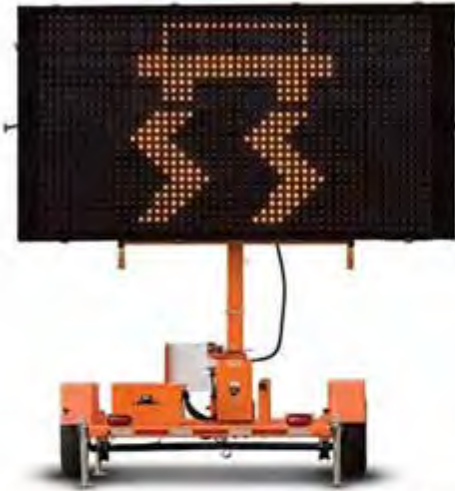

Solar Full Matrix Message Boards



Mini Three-Line Message Board



Vehicle Mount Message Board

### Wanco Solar Full Matrix Message Board

Full-size, full-matrix Wanco Variable Message Signs are the ideal choice when you need to get information to the public. The full matrix allows the greatest flexibility for displaying any type of message large or small letters, graphics and symbols. Perfect for a wide variety of applications, a multitude of functions and options make these signs extremely versatile.

### Wanco Solar Full Matrix 5-Color Message Board

Wanco Color Message Signs let you create messages like you never could before. Using Wanco computer software, you can create and combine graphic symbols with text to make bright, colorful messages that stand out. Design your own symbols, import your corporate logo and more. Add text, make multiple message screens and even create simple animations.

### Wanco Solar 3-Line Full Size Message Board

The Wanco Three-Line Message Sign is capable of displaying three rows of alphanumeric characters. When you need to get information to the public, the Three-Lines highly legible, ultra-bright LEDs display your message clearly. Unsurpassed quality, engineering and value, paired with a multitude of functions and options, make this sign perfect for a wide variety of applications.

### Wanco Vehicle Mount Message Boards

Truck-Mount Message Signs offer the advantages of our full-matrix signs packed into a smaller unit. Two models allow for mounting over the cab of a work truck with an integral electrically operated tilt-frame. Signs include preprogrammed messages, graphics, and extra-bold arrow patterns. Wanco's new touchscreen controller is included.

*Call for availability and pricing.*

### Wanco Mini Full Matrix Message Board

The Wanco Mini Matrix Message Sign is a compact version of our full-size variable message signs. Like our full-size signs, the Mini displays a full-matrix of bright, highly visible LEDs. About 30% smaller, the Mini trailer is highly maneuverable and easy to deploy. Use the full-matrix display to present message text and symbols in almost any application for traffic safety, emergency response, and special events.

### Wanco Mini Three-Line Message Boards

The Wanco Mini Three-Line Message Sign is a compact version of our full-size Three-Line Sign. About 30% smaller, the Mini is highly maneuverable and easy to deploy. Capable of displaying three rows of alphanumeric characters, when you need to get information to the public, the Three-Lines highly legible, ultra-bright LEDs display your message clearly.

### Wanco Metro Compact Message Board

Wanco's new Metro Variable Message Sign is our most compact portable message sign, designed for use in metropolitan areas. The Metro VMS features a full matrix of high-efficiency LEDs for outstanding legibility with reduced energy consumption and superior performance.

*Call for availability and pricing.*

Safety Systems is not responsible for errors or omissions. Pictures may not represent advertised item. Check current pricing, availability and promotions at [SafetySystemsHawaii.com](http://SafetySystemsHawaii.com).



## ARROW BOARDS



### Wanco W|ECO® Solar Arrow Boards

The new generation of W|ECO® arrowboards is even more power-efficient. Innovative engineering employs a unique power system that uses small, eco-friendly batteries. The result is a remarkable technology that benefits the environment without sacrificing performance. W|ECO Arrowboards set the highest standards of quality and performance in the industry.

- Maintenance-free batteries
- Consumes 80% less power than traditional solar arrow boards
- Smaller batteries have 80% less lead content
- Sealed batteries will not leak or spill
- Decreased charging time saves energy and downtime
- Manufacturing process emits near-zero VOCs
- Nearly every component can be recycled

*Call for availability and pricing.*

### Wanco Vehicle Mounted Arrow Boards

Vehicle-mount arrow boards provide an obvious solution for convoys, crash-cushion (TMA) trucks and emergency repair crews. Available in four sizes, with the same features as our trailer-mount models, Wanco's proprietary LED design provides wide angularity and superior visibility. Wanco also has the largest selection of mounting options available for vehicle mount arrow boards.

- Easy to operate and maintain
- High-output LEDs provide superior visibility
- 25 lamps
- 12 arrow display modes
- Positive-drive voltage system applies power to lamps only when lit
- Optional automatic dimming
- Flash rate of 3040 per minute
- Numerous sizes and mounting options
- Durable finish resists the elements
- Meets MUTCD

*Call for availability and pricing.*



### Wanco Radar Speed Director

The new Wanco radar-speed trailer with full-matrix display features the largest portable speed sign available today. Visible over a standard Jersey barrier traffic divider, the giant display shows motorists speed in 26-inch characters, warning motorists to slow down by flashing their excessive speed.

- Extra-large full-matrix display
- Optical lenses and sun shades over 26-inch LED characters
- Selectable speed-limit setting
- Clearly displays speed in mph (one or two digits)
- Software-controlled selection of speed units, mph or km/h
- 24x30-inch regulatory speed-limit sign included, other sizes available
- Regulatory sign has changeable speed-limit numbers
- Compact and easily portable, 5-minute setup
- Under 900 pounds (400kg), can be towed by most vehicles
- Standard 2-inch ball coupler tow-hitch
- Battery powered & solar charging
- Locking control box and battery compartment

*Call for availability and pricing.*

Safety Systems is not responsible for errors or omissions. Pictures may not represent advertised item. Check current pricing, availability and promotions at [SafetySystemsHawaii.com](http://SafetySystemsHawaii.com).



Available at Safety Systems and Signs Hawaii



V-Touch Controller

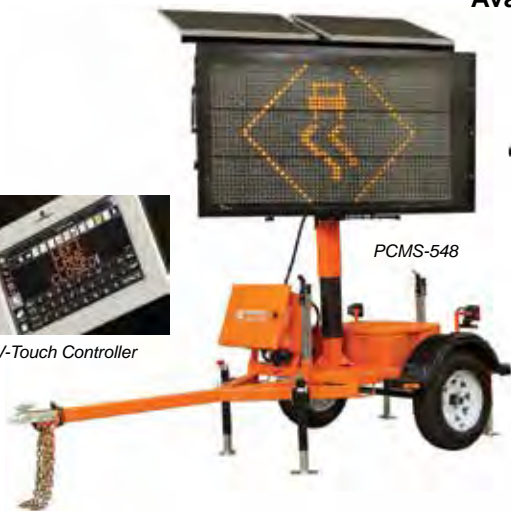

PCMS-548



PCMS-320



PCMS-320RT



Wireless V-Touch Controller



ST-4825

## ST-4825 Trailer Mounted Arrowboard

Ver-Mac's ST-4825 trailer-mounted arrowboard features 25 lights, single-mast design, wireless V-Touch controller, Stealth Technology and Opti Power lens. Unit combines energy-efficient design and high-quality construction to provide the most reliable and cost-effective arrowboards on the market.

### Wireless V-Touch Controller for ST-4825

- Easy-to-read – 3.75-inch pressure-sensitive black and white display screen
- Wireless – eliminates wire harness reducing maintenance and repair costs
- Simple to operate – the intuitive point-n-go icons allow you to quickly select arrow patterns/mode
- Additional functionalities – lamp diagnostics, settings, battery voltage level, and much more

### Smart Arrowboard

Make your arrowboard part of a Smart Work Zone by adding a Speed-Mac from Ver-Mac. Our innovative Speed-Mac is a portable radar sensor that includes a doppler radar and a modem with GPS. Attaching the Speed-Mac to your arrowboard is a really smart way to get a low-cost speed gathering system and to quickly set up a Smart Work Zone.

### Stealth Technology

Ver-Mac's innovative Stealth Technology design will help you significantly reduce your battery maintenance and repair costs. This technology combines two great innovations:

- Cleverly hidden battery compartment – deter thieves from stealing batteries
- Long-lasting sealed batteries – no maintenance required

## PCMS-548 & PCMS-320 Portable Changeable Message Signs (PCMS)

Ver-Mac's PCMS-548 mini full-matrix trailer-mounted portable changeable message sign and the PCMS-320 mid-size full-matrix trailer-mounted portable changeable message sign feature the NTCIP compliant V-Touch controller, Tilt-and-Rotate solar panels, JamLogic fleet management software (modem required) and optional Stealth Technology. These units combine energy-efficient design and high-quality construction to provide the most reliable and cost-effective message sign on the market. PCMS-548 is perfect for lower speed roadways and urban areas. PCMS-320 has a compact design which makes it perfect to use on highway construction projects where space is limited and in urban areas.

### V-Touch Controller for PCMS-548 & PCMS-320

Ver-Mac's PCMS-548 and PCMS-320 comes with our innovative V-Touch controller, the industry's most functional and easy-to-use controller!

- Easy-to-read – 7-inch color LCD pressure-sensitive display screen
- Time-saving – create your own library of messages
- Simple to operate – the intuitive point-n-go icons ensure quick and easy commands to display or edit messages
- Additional functionalities – scheduling, sign diagnostics, pin-protected security, and much more

### Jamlogic Fleet Management Software

Equip the PCMS-548 & PCMS-320 with Ver-Mac's high-speed modem with GPS and maximize your productivity, efficiency and profitability all remotely from your office or home! The JamLogic software is FREE and you get all the updates at no charge!

- Monitor, maintain & manage your signs from a PC, laptop, tablet or smartphone
- View a list and a GPS map of your equipment
- Change a message on one or more signs simultaneously with a simple click
- View your messages and battery voltages
- Receive e-mail or text alerts – optional (low battery, cellular failure, etc.)

## PCMS-320RT with Rainbow Technology

Ver-Mac's PCMS-320RT is a mid-size full-matrix trailer-mounted portable changeable message sign that comes with the RGB COLOUR RAINBOW TECHNOLOGY. It's the industry's first PCMS with over 16,000 colors to design or create your special color message on the sign. PCMS-320RT also features the NTCIP compliant V-Touch controller, Tilt-and-Rotate solar panels and JamLogic fleet management software. This unit is built with high-quality construction to provide the most reliable color message sign on the market. PCMS-320RT is the perfect model to use in special events and portable advertising.

Safety Systems is not responsible for errors or omissions. Pictures may not represent advertised item. Check current pricing, availability and promotions at SafetySystemsHawaii.com.

## GROUND PROTECTION MATS

### A - TuffTrak® AlturnaMat®

AlturnaMat® is a high load capacity mat boasting an aggressive diamond plate tread design and a high load capacity ideal for use over soft or sensitive ground conditions in the construction, civil engineering, groundwork, and events industries.

These rugged mats are made of 12.7 mm (0.5") thick polyethylene making them virtually indestructible. AlturnaMat(r) can withstand loads of up to 120 tons\*, and its flexible construction means that these mats will follow the contours of the ground to deliver a highly effective access solution over undulating or sloping ground conditions.

Weighing just 85.9 lbs. at its maximum size and just 21.4 lbs. at its smallest, AlturnaMat® can be easily deployed and maneuvered without any specialist equipment with the added optional convenience of strategically positioned hand holes.

AlturnaMat® can be connected together using Turn-A-Links connectors to create a secure trackway or work pad.

\*Load bearing capacity is subject to ground conditions. Sizing is subject to a manufacturing variance of +/- 5%.

### B, C, D - TuffTrak® AlturnaMAT® Turn-A-Links

Turn-A-Links are a convenient way to turn AlturnaMats into a semi-permanent yet still portable roadway system. Single links connect two mats together end-to-end or side-to-side. Double links connect four mats together at the common corner. Turn-A-Links are especially useful when working in harsh site conditions, or when you spend more than one day at a job site. Special order.

### E - TuffTrak® SafetyTech Outrigger Pads

SafetyTech is a high load capacity outrigger crane pad manufactured from a highly durable proprietary engineered thermoplastic material and has a vertical load bearing capacity of up to 140,000lbs\* for our largest size. It is designed to fully support vehicles and cranes without warping, splintering or bending and the pad features a safety textured tread surface to further improve grip and stability.

SafetyTech features high visibility safety orange patented TuffGrip(r) handles ensuring optimum maneuverability, will return to normal after bending retaining its original shape. It is non-conductive, non-magnetic, and resistant to temperature, chemicals, water, and oil.

\*Load bearing capacity is subject to ground conditions. Sizing is subject to a manufacturing variance of +/- 5%.

KEY	SKU	MFG#	DESCRIPTION
A	J01011	AM38	AlturnaMAT 3' X 8' cleated ground cover mat, black
A	J01012	AM48	AlturnaMAT 4' X 8' cleated ground cover mat, black
	J01013	AMHH	AlturnaMAT Ground Protection Mat Lifting Hook, 3'
B	J01020	RTL-S	Round Ground Protection Mat Connecting Link, 2 Mats. Special Order
C	J01019	RTL-D	Round Ground Protection Mat Connecting Link, 4 Mats. Special Order
D	J01016	RTL-S	Flat Ground Protection Mat Connecting Link, 2 Mats. Special Order
E	J01021	PAD24242	Safety Tech Outrigger Pads

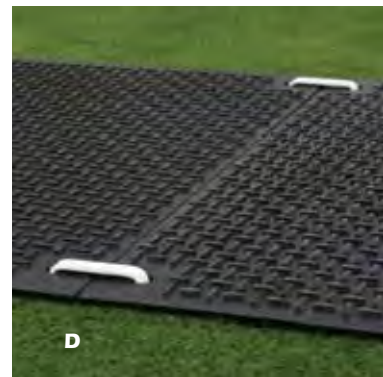

## STEEL PLATES

### Steel Plate Sales

Steel plates with or without keyhole for purchase. Call for availability and/or shipping schedule.

### Steel Plate Rentals

When renting steel plate there is an hourly charge for delivery, unloading, loading, and pickup of plates. If possible, have a forklift, hoist or other equipment on standby at job site to save time and cost. If you do not have such equipment, please tell us when you place the order, so we can load our boom truck.

If your job requires a non-skid rental plate, please order 24 hours in advance to give us time to coat the plate. Non-skid application charged separately.

KEY	SKU	MFG#	DESCRIPTION
	B06012	LIFTING HOOK	4-7/8" X 2-1/4" flatbar with hook to lift steelplates
	J05001	6"	Railroad track spike for steel plate, 5/8" x 5/8" x 6"

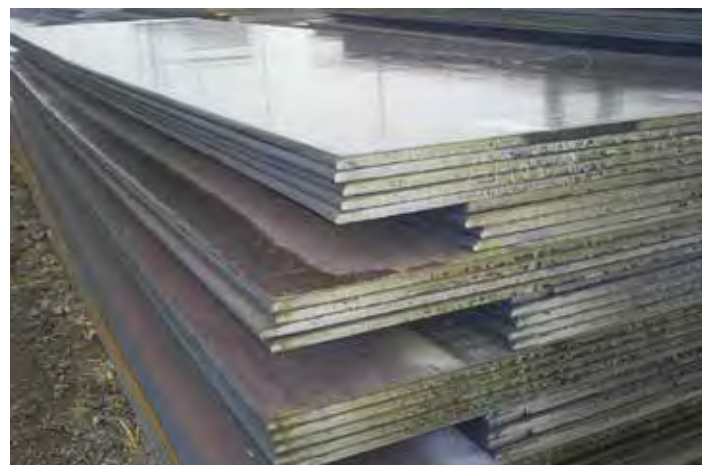

Safety Systems is not responsible for errors or omissions. Pictures may not represent advertised item. Check current pricing, availability and promotions at SafetySystemsHawaii.com.



## SAFETY CONES & FLOOR SIGNS



### A-D - Lamba Safety Floor Signs

- 11" x 25" bright yellow plastic signs stand up and stay up when needed
- Folds up quickly to space saving 1-1/2" thickness
- Message displayed clearly on all four sides provides clear warning from every angle
- Innovative Locki-n'Arm™ lets you place sign quickly and easily, locks solidly into place to prevent collapsing
- Made in the USA

KEY SKU	MFG#	DESCRIPTION
A.....	S06049....03-600-34	Floor Sign, CAUTION WET FLOOR, Yellow
B.....	S06050....03-600-35	Floor Sign, CAUTION WET FLOOR, WALK RIGHT/LEFT, Yellow
C.....	S06051....03-600-37	Floor Sign, NO ENTRY, RESTROOM CLOSED, Yellow
D.....	S06052....03-600-38	Floor Sign, CAUTION WATCH YOUR STEP, Yellow



### E-P - Lamba Safety Cones

Lamba Safety Cones are aggressively visible! Molded in bright yellow and international orange, 36" high. The contrasting color safety warnings printed on all four sides can be seen from all directions. And the 144 square inch base makes them very stable.

They can cordon off restricted areas...direct pedestrian traffic...be positioned on stairways and escalators...and be stacked in just one square foot of floor space.

Lock-In Sign Frames lock securely into the slot on top of the cone. Frame holds one 8"X8" message on each side. Additional messages used on lamba cone lock-in sign frames are made with adhesive backed vinyl.

Colored plastic chain fits into slots on the sides of cone and black Ring Weight fits over the top of the cone and rests securely on the base, adding extra stability.



KEY SKU	MFG#	DESCRIPTION
E.....	T01050....03-600-00	Lamba Safety Cones, Plain, yellow
F.....	T01051....03-600-11	Lamba Safety Cones, "No Parking", yellow
G.....	T01145....03-600-04	Lamba Safety Cones, "Safety First", yellow
H.....	T01056....03-600-08	Lamba Safety Cones, "Wet Floor", yellow
I.....	T01147....03-600-44	Lamba Safety Cones, "Wet Floor", English/Japanese, Special Order
J.....	T01059....03-600-31	Lamba Cone Lock-In Sign Frame, Red, 8" x 8"
K.....	S06053....3005713	Symbol Decal, Black Arrow Symbol, Yellow, 8" x 8"
L.....	S06012....03-600-25	Message Decal, "Caution Wet Floor", Yellow, 8" x 8"
M.....	S06056....03-600-22	Message Decal, "Restroom Closed, No Entry", 8" x 8"
N.....	S06057....03-600-20	Message Decal, "Slippery", Yellow, 8" x 8"
O.....	S06059....03-600-21	Message Decal, "Watch Your Step", Yellow, 8" x 8"
P.....	S06062....03-600-30	Lamba Cone Ring Weight, Metal, Black, 9 lbs.



### Q-V - TriVu@ 3-Sided Safety Sign

- Highly visible 40" x 14.75" fluorescent yellow/green cone sign demands attention & warns of hazards; helps reduce injuries and liabilities
- 3-side viewing from 35'
- 34% more viewing space per side than 4-sided cones
- 3 carrying handles; keyhole accessory opening
- Durable construction and stackable
- UV protection for inside/outside use

KEY SKU	MFG#	DESCRIPTION
Q.....	T01045....9140P	TriVu@ 3-Sided Safety Sign, "Blank"
R.....	T01137....9141	TriVu@ 3-Sided Safety Sign, "Caution Slippery/Symbol"
S.....	T01138....9144	TriVu@ 3-Sided Safety Sign, "Work Area"
T.....	T01139....9145	TriVu@ 3-Sided Safety Sign, "Do Not Enter"
U.....	T01134....9140CY	TriVu@ Plastic Chain, 2" x 20' fluorescent yellow/green
V.....	T01046....9140W	TriVu@ Weight Ring, 6 lb.



### W-Y - Handy Cone™ Floor Sign

These signs are housed in a gray compact plastic tube. Pulling the sign out activates the spring-loaded ribs to immediately pop open and expand the three-sided pyramid sign. Set out the sign to be seen from all directions. Message and symbol are screen-printed on 18" x 18" nylon fabric with reinforced vinyl corners attached to the fiberglass ribs. Durable yet lightweight, these signs can withstand repeated use.

KEY SKU	MFG#	DESCRIPTION
W.....	T01131....17176I	Handy Cone Floor Sign, CAUTION - WET FLOOR, yellow
X.....	T01132....17178I	Handy Cone Floor Sign, WARNING - PEOPLE WORKING, orange
Y.....	T01133....17184	Handy Cone Floor Sign, DO NOT ENTER - RESTROOM CLOSED FOR CLEANING, yellow





### A-O - Plastic Chain

Formulated to be free of heavy metals and phthalates. It is strong and durable with a UV protectant to resist fading and protect the integrity of the material whether it is used indoors or outside. In fact, we guarantee that our chain will not fade for five years.

Performs as a visual warning barrier for construction sites, industrial aisles, loading docks, etc. It is a cost effective tool for crowd control, creating an effective, high visibility barrier and for designating safe work zones. Complies with OSHA warning line systems as a visual warning system.

KEY	SKU	MFG#	DESCRIPTION
A	G01004	...500-02-P	.....2" Pail Chain, yellow, 160'
B	G01006	...50005-P	.....2" Pail Chain, red, 160'
C	G01007	...500-53-P	.....2" Pail Chain, fluorescent green, 160'

D	G01001	...53002-C	.....2" Plastic Chain, yellow, 20'
D	G01003	...500-02-50	.....2" Plastic Chain, yellow, 50'
D	G01002	...530-02-100	.....2" Plastic Chain, yellow, 100'
E	G01005	...50005-50	.....2" Plastic Chain, red, 50'
F	G01014	...50003-100	.....2" Plastic Chain, black, 100'
G	G01015	...50008-100	.....2" Plastic Chain, silver, 100'
G	G01016	...80008-100	.....3" Plastic Chain, silver, 100'

H	G01008	...503-02	.....2" S-hooks for plastic chain, yellow
I	G01009	...50305	.....2" S-hooks for plastic chain, red
J	G01010	...503-53	.....2" S-hooks for plastic chain, fluorescent green

K	G01011	...50702	.....2" Master Link for joining plastic chain, yellow
L	G01012	...507-05	.....2" Master Link for joining plastic chain, red
M	G01013	...507-53	.....2" Master Link for joining plastic chain, fluorescent green

N	G01025	...97413	.....Cone Chain Connector, orange
O	G01026	...97414	.....Cone Chain Connector, fluorescent green

### P-Q - 2.5" Crowd Control Stanchion

It can be used with Mr. Chain's 1", 1.5", 2", and 2" H.D. size chain. They make a sturdy crowd control barrier indoors or out, designate parking areas, and work well as a safety walkway. They are useful as a temporary barricade around work areas, and the base can be filled with sand for added stability. An added plus for this stanchion is it can be ordered with a choice of two solar ball tops if desired. Stanchions come complete with regular ball tops, bases, poles, and c-hooks.

### R-S - 3" Crowd Control Stanchion

With 3" poles this stanchion is able to hold Mr. Chain's 3" chain for a hefty, secure looking crowd control tool. Indoors or out this stanchion works well for designating parking areas, work area barricades, safety walkways, or wherever traffic control is necessary. Stanchions come complete with ball tops, bases, poles, and c-hooks.

### T-W - Stanchion Sign Adapters

The Sign Adapter is designed for use with our 2.5" and 3" stanchions and ground poles. It replaces the ball top, fits securely into the pole and locks into place. It can hold signs up to 1/16" in thickness and makes an effective safety or instructional aid.

KEY	SKU	MFG#	DESCRIPTION
P	G01017	...96402-6	.....2.5" Crowd Control Stanchion, yellow, 40" tall
Q	G01018	...96405-6	.....2.5" Crowd Control Stanchion, red, 40" tall
R	G01019	...99903-4	.....3" Crowd Control Stanchion, black, 41" tall
S	G01020	...99912-4	.....3" Crowd Control Stanchion, orange, 41" tall

T	G01021	...92702	.....2.5" Stanchion Sign Adapter, yellow
U	G01022	...92705	.....2.5" Stanchion Sign Adapter, red
V	G01023	...93003	.....3" Stanchion Sign Adapter, black
W	G01024	...93012	.....3" Stanchion Sign Adapter, orange



## ACCESS CONTROL



### A, B - TensabARRIER® SFT Safety Post

High visibility post with attention grabbing belt. Bright, safety yellow steel tube with black base and head. Black ABS scuff guard base. Modular cassette design offering four-point anti-tamper connection. Patented Tensator centrifugal braking system. Accommodates a full range of accessories.

### C, D - TensabARRIER® 890 Slimline

A standard stanchion with a difference. This stanchion has a very contemporary look. It is more "designed" than a regular stanchion, so can add a little style to an otherwise standard line.

Mild steel post with a cast iron slim profile base complete with a pressed steel cover. 36° displacement angle, preventing the post from easily toppling over. Modular cassette design offering four-point anti-tamper connection. Accommodates a full range of accessories. Patented Tensator centrifugal braking system.

### E - High Capacity Wall Mounted Barrier

Plastic wall unit with a 24' belt extension. The plastic body of the unit comes as standard in black. All webbing messages are printed on both sides of the webbing. Price includes standard webbing tape end, standard mounting option and a wall clip for attaching the retractable barrier. Perfect for situations where you want a flexible retractable barrier without taking up any floor space. Patented Tensator centrifugal braking system.

KEY SKU	MFG#	DESCRIPTION
A ..... T02079	..... 889B-35-D4	..... TensabARRIER® SFT Safety Post, yellow Post, yellow/black striped webbing, 7'6" length belt
B ..... T02078	..... 889B-35-YA	..... TensabARRIER® SFT Safety Post, yellow post, yellow "Caution Do Not Enter" webbing, 7'6" length belt
C ..... T02081	..... 890B-33-S2	..... TensabARRIER® 890 Slimline, black post, black w/ solid red strip webbing, 7'6" length belt
D ..... T02080	..... 8901P-1P-R5	..... TensabARRIER® 890 Slimline, chrome post, red webbing, 7'6" length belt
E ..... T02122	..... 897HC-1P-33/YD	..... High Capacity Wall Mounted Barrier, black end cap, yellow "Danger Keep Out" webbing, 24' length



### F - Blockader® Crowd Control Barrier

AMERICA'S MOST POPULAR STEEL BARRIER FOR OVER 25 YEARS.

The industry standard for quality since 1978. Wide variety of lengths and styles, with all popular hooks and bases. In use nationwide.

Features:

- Compatibility with other barriers – all hooks will align.
- Bolt-on replaceable bases – bridge base or flat base styles.
- Hot dip galvanization for corrosion protection.
- Uprights fully inserted into the frame before welding.

Blockader® Steel Barriers have been used at these major events:

- The Democratic and Republican National Conventions.
- Presidential inaugurations of President Bush.
- The funeral of President Reagan.
- The Boston Marathon.
- Salt Lake 2002 and Atlanta 1996 Olympics.
- NFL and NCAA football games.



G



H

### G - Blockader® Traditional Bridge Bases

Provides best resistance to push by crowds at events such as parades. Maximum stability on uneven surfaces. Each individual barrier has one large base and one small base. This allows all four points of the base to dig in and remain in constant contact with the ground. Accommodates placement of barriers in both a straight line and at various angles.

### H - Blockader® Flat Base *Special Order*

Ideal for use as portable pedestrian railing in situations where crowds will be walking parallel to barriers. Used by New York City Department of Transportation to divert pedestrians around construction sites. Rubber inserts provide additional friction and reduce sliding. Features holes for semi-permanent anchoring.

KEY SKU	MFG#	DESCRIPTION
F ..... T03037	..... BB-415	..... Blockader® Crowd Control Barrier, Steel, 79" x 43"
G ..... T03096	..... 610-055	..... Blockader® Traditional Bridge Base, Large
G ..... T03097	..... 610-056	..... Blockader® Traditional Bridge Base, Small
H ..... T03156	..... BB-815	..... Blockader® Flat Base. Special order.

Safety Systems is not responsible for errors or omissions. Pictures may not represent advertised item. Check current pricing, availability and promotions at [SafetySystemsHawaii.com](http://SafetySystemsHawaii.com).

## A-E - Versa Guard Safety Barricade

VERSA-GUARD is a portable, free-standing, expanding barricade system providing effective safety, security and work zone identification. VERSA-GUARD is available in several standard sizes and colors, but can be custom made to your size and color specifications.

- Reduces exposure to public liability claims and worker injuries
- Presents an imposing barricade that is difficult to circumvent
- Provides an effective and attractive visual warning
- Compliments safety and risk reduction programs
- Expands to over 11 feet long
- High gloss powder coated finish
- OSHA, DOT, and NRC safety colors
- Compact frame design
- Interconnect without tools
- Mobile

KEY	SKU	MFG#	DESCRIPTION
A	J02009	VG-1000	Versa Guard w/ feet, 37" tall, expands 17" - 11' 4", yellow/black
B	J02008	VG-6000-C	Versa Guard w/ casters, 39" tall, expands 17" - 11' 4", fluor yellow/black
C	J02002	VG-1000-C	Versa Guard w/ casters, 39" tall, expands 17" - 11' 4", yellow/black
	J02012	VG-1015-C	Versa Guard w/ casters, 39" tall, expands 20" - 15' 2", yellow/black
	J02005	VG-1048-C	Versa Guard w/ casters, 48" tall, expands 17" - 11' 4", yellow/black
D	J02007	VG-4000-C	Versa Guard w/ casters, 39" tall, expands 17" - 11' 4", white/red
E	J02011	VG-1010	Versa Guard Sign Hanging Brackets, hardware, 3-pack, black
	J02006	VG-1050	Versa Guard Fixed Position Lock Bar

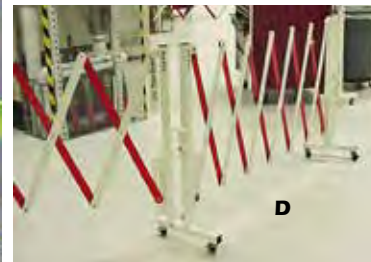
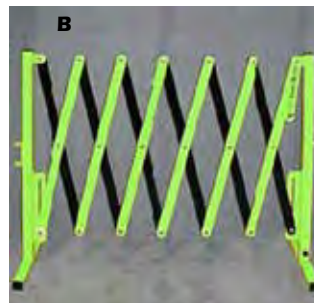

## F - Mid Grade Diamond Safety Fence

- Material: U.V. stabilized high density polyethylene (HDPE)
- Diamond mesh safety fence with smooth top and bottom
- Weight: 5x50/18 lbs
- Tensile Strength: MD: 160 lbs/ft TD: 100 lbs/ft
- Heavier and more visible than Light Duty Diamond Safety Fence



**XXXVERSA-GUARDXXX**  
**NORTH AMERICAN SAFETY PRODUCTS, INC.**

## G, H - Contractor Grade Safety Fence

- Tensile Strength: 90 Lbs/ Ft
- Material: High Density Polyethelene
- Ultraviolet Resistance: Fully Stabilized
- Effective Temperature Range: -60 F To 180 F
- Tensile Yield: 3200 Psi
- Ultimate Tensile Strength: 2600 Psi
- Weight: 15lbs.

## I - Light Duty Safety Fence

- Tensile Strength: 130 Lbs/ Ft
- Material: High Density Polyethelene
- Ultraviolet Resistance: Fully Stabilized
- Effective Temperature Range: -60f To 180 F
- Tensile Yeild: 3200 Psi
- Ultimate Tensile Strength: 2600 Psi
- Nominal Mesh Opening: 4" X 2.25"
- Weight: 6lbs.

KEY	SKU	MFG#	DESCRIPTION
F	J03017	03-907-5MGO	Mid Grade Diamond Fence, Orange, 5' x 50'
G	J03021	20515	Contractor Grade Safety Fence, Orange, 4' x 100'
	J03018	20517	Contractor Grade Safety Fence, Orange, 5' x 50'
H	J03016	20516	Contractor Grade Safety Fence, Green, 4' x 100'
	J03019	20518	Contractor Grade Safety Fence, Green, 5' x 50'
I	J03014	20514	Light Duty Safety Fence, Orange, 4' x 100'
	J03055	21523	Safety Fence Ties, orange, 7.5", 100/pk

## J, K - Fence Post & Post Pounder

Fence Post made from high-strength rail steel and coated to last years longer than other posts in the field. Studded "T" Fence Posts for fencing are hot rolled from minimum 60,000 psi rail steel, for top strength.

Basic Betty Post Pounder, Ideal for one person operation and jobs requiring less than 10 posts.

KEY	SKU	MFG#	DESCRIPTION
J	J03020	901176HD	T- Post for fence, green, 6'
K	J13037	MS62000	Basic Betty Post Pounder, Black, 18lbs.

F



G



H



I



J



K



## JOB SITE EQUIPMENT



### A - Shax® 6000 Heavy-Duty Commercial Pop-Up Tent

Versatile and durable instant shelter providing fast, long lasting relief from the sun, wind, and rain. Rugged 300D polyester shell with PU & UV treatments and double vented top for maximum air flow.

ABS plastic sliders for convenient height adjustment silver coating, convenient wheel bag for easy storage and transport and heavy-duty ground stakes and ropes included. Meets CPAI-84 flame resistance code. Reflective accent for higher visibility.

### B - Shax® 6010 Lightweight Tent

Instant shelter provides fast relief from the elements at a cost friendly price. 210D polyester top with PU coating silver coating and hammer tone steel frame.

Pull pin sliders for convenient height adjustment, reinforced corners and wheeled storage bag included. Meets CPAI-84 flame resistance code.

### C - Shax® 6094 Tent Weight Bags

When staking a tent is not an option or extra security is required. 500 denier black polyester bags with PU backing to provide protection against rain. 210D poly binding on easy-to-carry handle. Hook and loop wrap around tent leg for a secure fit. Works with the 6000, 6010 and 6190 SHAX models. 40 lb. capacity.

KEY SKU	MFG#	DESCRIPTION
A ..... J10021	..... 12900	..... Shax 6000 Heavy Duty Commercial Pop-up Tent, 10' x 10'
B ..... J10022	..... 12910	..... Shax 6010 Lightweight Tent, 10' x 10', Hi-Vis Lime
C ..... J10023	..... 12994	..... Shax 6094 Tent Weight Bags, set of 2



### D - Brief Relief™ Disposable Urinal Bag

The Brief Relief Disposable Urinal Bag provides a safe and convenient alternative when nature calls. The bags can be used by both men and women. Our proprietary blend of naturally bioactive polymers and enzymes instantly transforms urine into a deodorized gel. The funnel design and one-way valve prevent accidental spills. Designed with military standards in mind, Brief Relief even comes complete with a high quality antibacterial towelette for clean up after use. Safe for disposal in any trash receptacle.

### E - Disposa-John™ Portable Restroom

Triple barrier bag and liner for liquid and solid waste. Includes toilet paper and antimicrobial wipes. Safely dispose of solid waste. Heavy-duty liner with polymer/ enzyme packet. Easy to use and virtually odor free. Comes complete with toilet paper and sanitary towelette. Spill-proof, leak-proof, non-toxic and designed to work with the commode.

### F - Brief Relief™ Daily Restroom Kit

Restroom supplies for 1 person for 1 day. Contains two (2) BR608 and one (1) BR500.

### G - Porta Quick Packs

The Commode sets up instantly as a sturdy 5 gallon base with a full size soft foam toilet seat that fits firmly on top. Each Commode contains a supply of Brief Relief Daily Restroom Packs to safely dispose of either liquid or solid human waste. Perfect for everyday use or in emergency situations.

### H - Privacy Shelter

Provides complete personal privacy at any outside worksite. Fast and easy set up with integrated spring locking poles, allows for simple use by any member of your work force. Folds away into a small carrying bag. Free standing structure that comes with ropes and anchors for added stability. Weighs only 6.5 pounds and opens up to a 4' x 4' x 6' size. Water repellent, non-conductive and flame resistant.

KEY SKU	MFG#	DESCRIPTION
D ..... P17132	..... BR608	..... Brief Relief Disposable Urinal Bag
E ..... P17131	..... BR500	..... Disposa-John Portable Restroom
F ..... P17133	..... BR901	..... Brief Relief Daily Restroom Kit
G ..... P17135	..... PQ310	..... Porta-Quick Packs, Good for 10 people for 1 day or 1 person for 10 days, includes Commode, Seat and 10 BR901 Daily Restroom Packs
H ..... P17136	..... PQ500	..... Gray Privacy Shelter, 4' x 4' x 6.5'

Safety Systems is not responsible for errors or omissions. Pictures may not represent advertised item. Check current pricing, availability and promotions at [SafetySystemsHawaii.com](http://SafetySystemsHawaii.com).



## A - Quick Support Tool

The Quick Support Tool provides extra support when working alone as designed to support drywall, ceiling panels, fixtures, etc. for proper positioning during installation. This tool supports up to 110 pounds and is adjustable from 3.75' to 10'. The quick support tool can also act as a cargo load stabilizer or used to construct a dust barrier.



## B - Heavy Duty Fixed Roof Bracket

Providing a complete range of roof brackets, Qualcraft offers fixed and adjustable roof brackets for all roof pitches and materials including slate. Durable, easy-to-install and remove and designed to protect all roof surfaces, Qualcraft is the only name you'll need to remember for professional roofing tools. Capacity is one worker plus forty pounds (40 lbs.) per eight foot (8') staging. Maximum of eight feet (8') of spacing between brackets. For use on any roofs pitches of 4/12 to 6/12.



## C - Classic Shingle Remover

Our Classic Shingle Remover possesses an ergonomic design with vinyl grip handles, rugged steel construction, and a hot tempered work edge. This product is lightweight and versatile. This particular model of shingle remover is a general purpose shingle remover that pulls up to 16D nails with a fifty-four inch (54") long steel handle with ten teeth.



## D - Magnetic Sweeper with Wheels

The Magnetic Sweeper picks up any ferrous metal such as tools, bolts, and nails. This product is the ideal job site/workshop companion as it quickly removes debris and has a magnetic release for easy debris disposal. Features: Extra-wide sweep head for quick clean up, Ideal for carpets - even grass, One-pull release quickly clears debris from sweeper, Handle extends from 30" to 44 1/2", Pull Force: 30-50 lb.



## E - Leak Diverter

Slip and fall accidents caused by drips and leaks can be just as costly as a containment violation. Protect your plant and employees with a Drip Dam Leak Diverter. This product comes complete with a standard 3/4" drain to divert liquids to a safe spot. Hose not included.

- Bungee cords for securing in place included
- Edges have grommets for proper positioning
- High chemical resistance and durable design

KEY SKU	MFG#	DESCRIPTION
A ..... J13107	.....QS50	.....Quick Support Tool, adjusts from 3.75 ft. to 10 ft.
B ..... F01018	.....2502	.....Heavy Duty Fixed Roof Bracket, 6' x 90 degree, fits 2 x 6 plank
C ..... G08001	.....2560	.....Classic Shingle Remover, 54" height, 10 teeth
D ..... G08018	.....2688	.....Magnetic Sweeper with Wheels
E ..... J10017	.....460610-YE	.....Leak Diverter, standard hose hook up, 6' x 10'



E

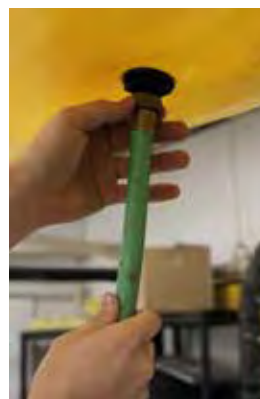

Safety Systems is not responsible for errors or omissions. Pictures may not represent advertised item. Check current pricing, availability and promotions at [SafetySystemsHawaii.com](http://SafetySystemsHawaii.com).

## SCAFFOLD & WORK PLATFORMS



### A - ALU Series Baker™ 6' Mobile Scaffold

- Assembled Dimensions: 73.8" W x 30.7" D x 74.5" H
- Weight: 85 lbs.
- Load Capacity: 700 lb. (combined weight of user + materials)
- Working Heights: from 26.75" to 72.9" w/ 2" increment adjustable heights
- Reach: 12 ft stackable up to 3 units high for 24 ft reach
- Finish: Anodized Aluminum
- Casters: 5" Double Locking Heavy-Duty
- Structure: 1.5in square tube aircraft aluminum alloy 6063
- Platform: Anti-slip aircraft grade aluminum alloy 6063
- Guardrail System Optional
- Standards: ANSI, CSA and OSHA

### B - Outriggers w/ Casters for ALU Series Baker™

- Assembled Dimensions: 15.75" W x 2.5" D x 24" H
- Weight: 32 lbs.
- Casters: 5" Double Locking Heavy-Duty
- Includes: 4 Outriggers, 4 Casters, 4 Locking Pins
- Standards: ANSI, CSA and OSHA

### C - Guardrail System for ALU Series Baker™

- Assembled Dimensions: 69.5" W x 30" D x 41.5" H
- Weight: 13 lbs.
- Structure: 1in, 16 gauge
- Includes: 2 Guardrails with Gates, 4 Toggle Pins
- Standards: ANSI, CSA and OSHA

KEY SKU	MFG#	DESCRIPTION
A..... F06056	.....I-CAISC-6'	.....ALU Series Baker™ 6' Mobile Aluminum Scaffold
B..... F06057	.....I-CAISO4	.....Outriggers w/ Casters for ALU Series Baker™
C..... F06058	.....I-CAISCGR	.....Guardrail System for ALU Series Baker™
..... F06061	.....M-MTOGGLE	.....Replacement Toggle Pin for ALU Series Baker™



### D - Forklift Platform

Perform maintenance projects and order picking safely with a Mecco Omaha Forklift Platform. These Platforms can be customized with optional 3" casters for mobility, tool trays to keep parts and tools at worker's fingertips, 24" and 84" high-bolt-on riser screens and a tube and bulb caddy to contain long parts requiring on-end storage.

#### Features:

- Units are held securely to lift truck by a safety chain
- Full length 2-3/4" x 8" fork pockets ensure easy fork entry and exit
- Non-slip floor plate deck is surrounded by a 4" toe plate to contain loose objects
- Worker is separated from vehicle by expanded metal screen
- Casters provide 1000 lb. capacity and increase overall height of unit by 4-1/2"
- 42" high side rails and positive locking gate keep workers safe
- Available with Yellow enamel finish

KEY SKU	MFG#	DESCRIPTION
D..... O03058	.....MPL4	.....48" w x 40" d x 45" h platform w/ side rails & locking gate
D..... O03059	.....MPL5	.....48" w x 48" d x 45" h platform w/ side rails & locking gate

### Heavy Duty Step, Platform & Extension Ladders

**A-L-3016 Series** - A non-conductive fiberglass stepladder meant for heavy duty use capable of supporting 300lbs. Equipped with a molded top with handyman tool slots and aluminum angle slip resistant rubber feet.

**B-FS1500 Series & C-FS1400HD Series** - A non-conductive fiberglass step ladder extra-heavy duty with the FS1500 Series capable of supporting 300lbs and the FS1400HD supporting 375lbs. Equipped with Da Boot for slip resistant footing, SHOX system and the ProTop, a non-conductive structural molded top with hardware tray, paint can holder, handyman's tool slots, pipe holder, curved front of top provides leg comfort and convenient magnet to secure small steel parts.

**D-FM1500 Series** - A non-conductive Fiberglass twin front ladder with an extra-heavy duty rating capable of supporting up to 300lbs. Equipped with Da Boot for slip resistant footing, the SHOX and heavy steel hinges and inside spreader braces.

**E-FP1500 Series** - A non-conductive fiberglass platform ladder capable of supporting 300 lb. Equipped with DaBoot, SHOX, top rail guard and slip resistant platform.

**F-FE3200 Series** - A non-conductive fiberglass industrial extension ladder with 300lbs. duty rating. The ladders features outside slide guides, D-shape rungs fully serrated for slip resistant surface, non marring rail end caps, QuickLatch rung lock for better secure operation and swivel safety shoes to be use as tread down or in spike position.

**G-FE8800 Series** - A narrow fiberglass straight ladder especially designed for use in manholes, with a 300 lb. duty rating. All sizes are 14" wide. Nonconductive full channel fiberglass side rails.

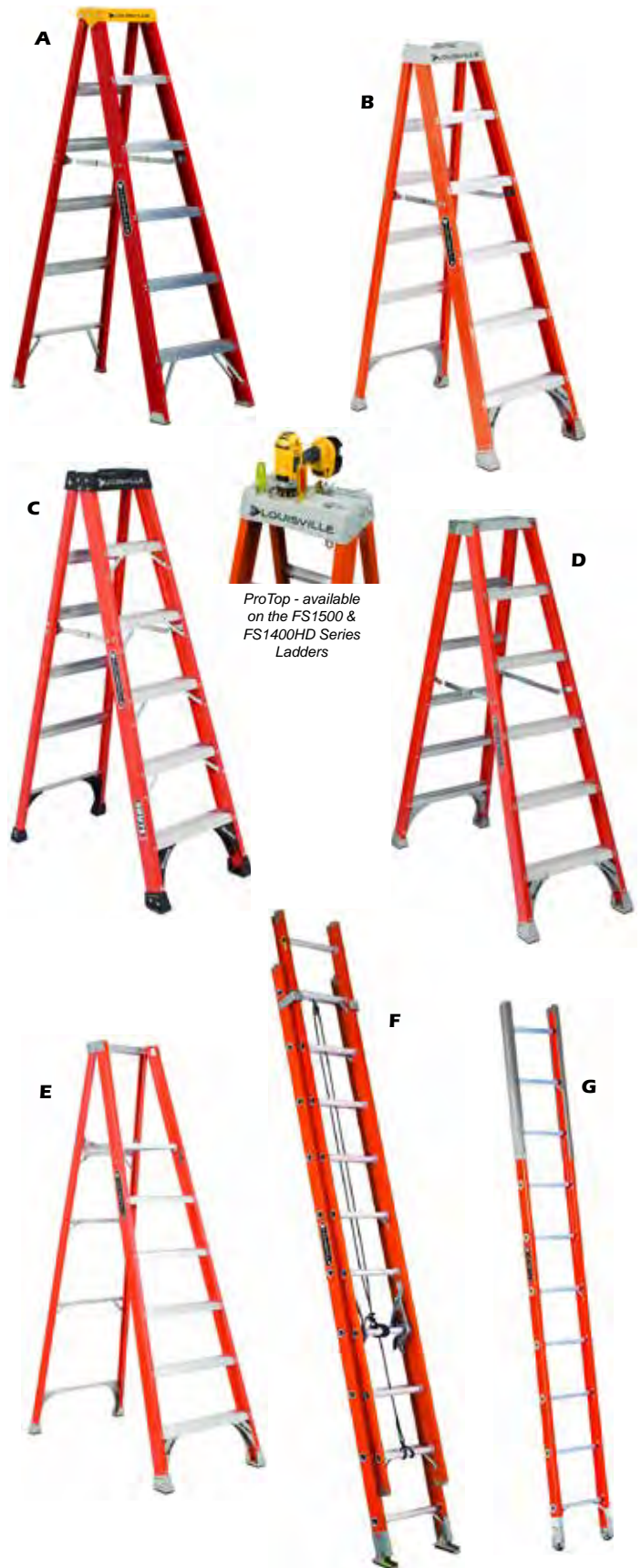

*ProTop - available on the FS1500 & FS1400HD Series Ladders*

KEY SKU	MFG#	DESCRIPTION
<b>L-3016 Series Step Ladders</b>		
A.....F09129	L-3016-06	.....6' Economy Fiberglass Step Ladder Type IA, supports 300 lbs
A.....F09130	L-3016-08	.....8' Economy Fiberglass Step Ladder Type IA, supports 300 lbs
<b>FS1500 Series Step Ladders</b>		
B.....F09131	FS1504	.....4' Fiberglass Step Ladder Type IA, supports 300 lbs
B.....F09132	FS1506	.....6' Fiberglass Step Ladder Type IA, supports 300 lbs
B.....F09133	FS1508	.....8' Fiberglass Step Ladder Type IA, supports 300 lbs
B.....F09134	FS1510	.....10' Fiberglass Step Ladder Type IA, supports 300 lbs
B.....F09135	FS1512	.....12' Fiberglass Step Ladder Type IA, supports 300 lbs
<b>FS1400HD Series Step Ladders</b>		
C.....F09124	FS1404	.....4' Fiberglass Step Ladder Type IAA, supports 375 lbs
C.....F09125	FS1406	.....6' Fiberglass Step Ladder Type IAA, supports 375 lbs
C.....F09126	FS1408	.....8' Fiberglass Step Ladder Type IAA, supports 375 lbs
C.....F09127	FS1410	.....10' Fiberglass Step Ladder Type IAA, supports 375 lbs
C.....F09128	FS1412	.....12' Fiberglass Step Ladder Type IAA, supports 375 lbs
<b>FM1500 Series Step Ladders</b>		
D.....F09114	FM1504	.....4' Fiberglass Twin Step Ladder Type IA, supports 300 lbs
D.....F09115	FM1506	.....6' Fiberglass Twin Step Ladder Type IA, supports 300 lbs
D.....F09116	FM1508	.....8' Fiberglass Twin Step Ladder Type IA, supports 300 lbs
D.....F09117	FM1510	.....10' Fiberglass Twin Step Ladder Type IA, supports 300 lbs
<b>FP1500 Series Platform Ladders</b>		
E.....F09118	FP1503	.....3' Fiberglass Platform Type IA, supports 300 lbs
E.....F09119	FP1504	.....4' Fiberglass Platform Type IA, supports 300 lbs
E.....F09120	FP1506	.....6' Fiberglass Platform Type IA, supports 300 lbs
E.....F09121	FP1508	.....8' Fiberglass Platform Type IA, supports 300 lbs
E.....F09122	FP1510	.....10' Fiberglass Platform Type IA, supports 300 lbs
E.....F09123	FP1512	.....12' Fiberglass Platform Type IA, supports 300 lbs
<b>FE3200 Series Extension Ladders</b>		
F.....F09103	FE3216	.....16' Fiberglass Extension Type IA, supports 300 lbs
F.....F09104	FE3220	.....20' Fiberglass Extension Type IA, supports 300 lbs
F.....F09105	FE3224	.....24' Fiberglass Extension Type IA, supports 300 lbs
F.....F09106	FE3228	.....28' Fiberglass Extension Type IA, supports 300 lbs
F.....F09107	FE3232	.....32' Fiberglass Extension Type IA, supports 300 lbs
<b>FE8800 Series Manhole Extension Ladders</b>		
G.....F09109	FE8808	.....8' Fiberglass Manhole Ladder Type IA, supports 300 lbs
G.....F09110	FE8810	.....10' Fiberglass Manhole Ladder Type IA, supports 300 lbs
G.....F09111	FE8812	.....12' Fiberglass Manhole Ladder Type IA, supports 300 lbs
G.....F09112	FE8814	.....14' Fiberglass Manhole Ladder Type IA, supports 300 lbs



## ROLATAPE MEASURING WHEELS

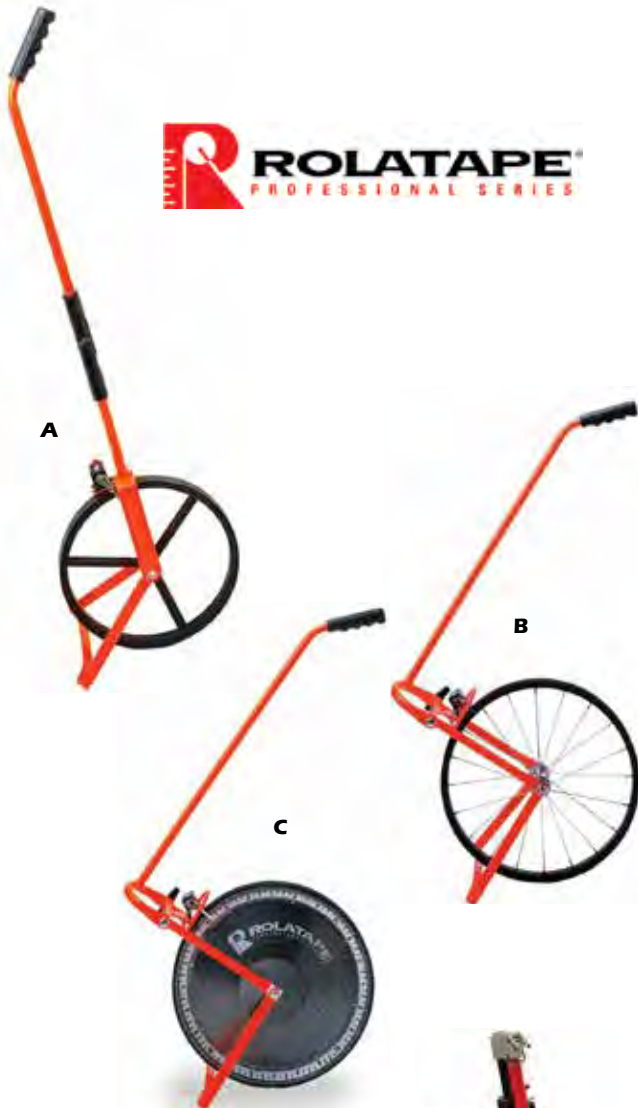

### A - Rolatape® 300 Professional Series

Features / Benefits: All steel construction - heavy-duty strength and durability, 5-digit ratchet counter - measures up to 100,000 feet, yards or meters with convenient reset knob, calibrated wide rubber wheel - accurately measures a wide variety of terrain including paved and unpaved surfaces, safety-glo color - easy to find in a vehicle and on job site, insert-and-lock handle - transport and storage is easy with the unique, insert-and-lock handle.

Technical Data:

- UOM - Feet
- Circumference - 3'
- Handle Type - Insert-and-Lock
- Extended Dimensions - 40 1/4"
- Warranty - 5 Years
- Counter Type - Single
- Diameter - 11 1/4"
- Collapsed Dimension - 22 1/4"
- Weight - 5lbs

### B - Rolatape® 400 Professional Series

Features / Benefits: All steel construction heavy duty strength and durability, 5-digit counter records up to 100,000 feet or meters with convenient reset knob (dual counters available), 4-foot circumference wheel - easier to measure accurately on rough terrain, wheel stand - keeps wheel upright when not in use, wheel brake - transport to second site without losing existing measurement.

Technical Data:

- UOM - Feet
- Circumference - 4'
- Collapsed Dimension - 17"
- Weight - 8lbs
- Counter Type -Single
- Diameter - 15 1/2"
- Extended Dimensions - 45 3/4"
- Warranty - 5 Years

### C - Rolatape® 415 Professional Series

Like the 400 except the 415 features a 15.25" solid disk wheel for measuring in the roughest terrain. Tall grass and brush won't get caught in this heavy-duty measuring wheel. Automatic brake/mud scraper ensures accurate measurements.

### D - Rolatape® 401 Professional Series

Features / Benefits: Automatic belt drive for 1in. accuracy and years of reliable use. Steel construction-durable and built to last. Easy to read large magnified counter. Wheel brake for more accurate measuring. Folding handle with restraint for compact storage and transport.

Technical Data:

- UOM - Inches
- Circumference - 4'
- Collapsed Dimension - 23-1/2"
- Weight - 7.5lbs
- Counter Type -Single
- Diameter - 15 1/2"
- Extended Dimensions - 47"
- Warranty - 5 Years



KEY SKU	MFG#	DESCRIPTION
A	G05005 ...32-300S	Rolatape 300 Professional Series Measuring Wheel
B	G05038 ...32-400	Rolatape 400 Professional Series Measuring Wheel
C	G05041 ...32-415	Rolatape 415 Professional Series Measuring Wheel
D	G05085 ...32-401	Rolatape 401 Professional Series Measuring Wheel

Safety Systems is not responsible for errors or omissions. Pictures may not represent advertised item. Check current pricing, availability and promotions at SafetySystemsHawaii.com.





## A - Rolatape® 400PM ProMarker® w/ Paint Wand

Features / Benefits: All steel construction, 4-foot circumference wheel, molded polycarbonate 5 digit counter records up to 10,000 feet with push button rest, marking stand with (patent) - mark as you measure, stand keeps unit upright.

Technical Data:

- UOM - Feet
- Counter Type - Single
- Circumference - 4'
- Diameter - 15-1/2"
- Handle Type - Trigger
- Weight - 9.4lbs
- Warranty - 5 years

## B, C - Rolatape® RT104 RT & RT204

Features / Benefits: Comfortable rubber handle grip, lightweight and compact, wide, precision molded tire provides accurate measurements on any smooth surface, counter with reset switch reads to 1in increments, 3-section aluminum telescopic handle quickly collapses with twist motion.

Technical Data:

- UOM - Feet, inches
- Counter Type - Single
- Circumference - 1'
- Diameter - 4"
- Handle Type - 3-Section Telescoping
- Collapsed Dimension - 18"
- Extended Dimensions - 36-1/2"
- Weight - 2lbs
- Warranty - 1 year

## D - Rolatape® RT312

Features / Benefits: Comfortable, ergonomic pistol grip, lightweight and compact. Precision molded tire on an aluminum spoke for accurate measuring and increased durability. Counter with reset switch reads to 1in increments. 3-section aluminum telescopic handle with quick clamps for easy storage.

Technical Data:

- UOM - Feet, inches
- Counter Type - Single
- Circumference - 3.4'
- Diameter - 1'
- Handle Type - 3-Section Telescoping
- Collapsed Dimension - 24"
- Extended Dimensions - 42-1/2"
- Weight - 5lbs
- Warranty - 1 year

## E - Rolatape® RT412D

Features / Benefits: Ergonomic handle with backlit digital display, digital display measures to 1", 1/100th, and/or 1cm increments, memory stores up to four measurement values that user can quickly recall, digital brake stops wheel measurement with a push of a button, 3-section aluminum telescopic handle with quick clamps for easy storage, auto shut-off saves battery life by turning unit off after three minutes of suspended operation. Batteries provides up to 30hrs of intermittent use.

Technical Data:

- UOM - Feet, inches / Feet, 100ths / Metric, cm
- Counter Type - Digital
- Circumference - 3.4 ft.
- Diameter - 1'
- Handle Type - 3-Section Telescoping
- Collapsed Dimension - 26.5"
- Extended Dimensions - 40"
- Weight - 3.5lbs
- Warranty - 1 year

KEY SKU	MFG#	DESCRIPTION
A	G05051	...32-400PM.....Rolatape 400PM ProMarker Measuring Wheel
B	G05032	...RT104.....Rolatape RT104 RT Series Measuring Wheel, single wheel
C	G05020	...RT204.....Rolatape RT204 RT Series Measuring Wheel, dual wheels
D	G05083	...RT312.....Rolatape RT312 RT Series Measuring Wheel
E	G05054	...RT412D.....Rolatape RT412D RT Series Measuring Wheel



RT412D Backlit Digital Display

Safety Systems is not responsible for errors or omissions. Pictures may not represent advertised item. Check current pricing, availability and promotions at SafetySystemsHawaii.com.



**A**

### A - 2-In-1 Combination Knife

Our 2-in-1 Combination Knife is a utility blade that locks open when in use. This serrated blade is durable and provides 'dry-shave' sharpness. With its push button blade change, refill with various Qualcraft utility blades in a snap.

- Utility blade locks open when in use.
- Durable serrated blade provides "dry-shave" sharpness.
- Push button blade change.



**B**

### B - Folding Utility Knife

Our durable Folding Utility Knife folds with the push of a button and comes with a metal belt clip so you always have it ready and on-hand. With one-step blade release, utility blade refills are easy.

- Durable pocket utility knife folds with the push of a button.
- One-step blade release.
- Metal belt clip.

KEY	SKU	MFG#	DESCRIPTION
A	J13036	3603	2-In-1 Combination Knife
B	J13075	3600	Folding Utility Knife



**C**

### C - Auto-Retracting Safety Utility Knife

Blade retracts automatically the moment it loses contact with the material being cut – even if the user is still holding the blade slider forward in the 'open' position. Helps reduce workplace injuries, lowering lost time and increasing productivity. Accepts all standard type utility knife blades. Quick and easy blade change.



**D**

### D - WKF1 Quick Change Folding Utility Knife

Blade safely folds into handle for compact size and easy storage. Quick blade change for easy and fast replacement. Soft grip ergonomic handle design for increased comfort. Accepts all standard type utility knife blades.



**E**

### E - WFK2 Quick Change Folding Utility Knife

Blade safely folds into handle for compact size and easy storage. Built in blade storage. Locks in straight position. Compact, ergonomic design. Accepts all standard type utility knife blades. Includes bonus 10 pack of blades.



**F**

### F - Retractable Utility Knife

DIY, professional and industrial uses. Popular all-purpose retractable knife. Easy-run slide uses all standard replacement blades. Metal case painted red for easy visibility.



**G**

### G, H - Heavy Duty Blades

Wiss utility heavy-duty knife blades are made of high quality steel. Replacement blades fit most utility knives.

RWK14V features sharp tips

RWK18D features round tips to help prevent puncturing



**H**

KEY	SKU	MFG#	DESCRIPTION
C	J13230	WKAR1	Auto-Retracting Safety Utility Knife
D	J13232	WKF1	WKF1 Quick Change Folding Utility Knife
E	J13241	WKF2	WKF2 Quick Change Folding Utility Knife
F	J13231	WK8V	Retractable Utility Knife
G	J13227	RWK14V	Heavy Duty Blades, .025", sharp point, 5/card
H	J13228	RWK14D	Heavy Duty Blades, .025", sharp point, 100/dispenser

## A - Hi-Viz® Orange P1000 Series Tape Measure

Hi-Viz® orange case - easy to find on the job. Rubber cushion case exterior protects tape from impact and improves grip. Tape line stands out up to 9 foot for longer reach and efficient measuring. Bright yellow blade has clear easy-to-read numerals. Toggle lock positioned for convenient operation, holds blade securely. Cushioned blade return and removable belt clip.

## B - P2000 Series Tape Measure

Case designed to fit perfectly in the hand. Lightweight, high strength chrome finished case. Fits easily into most tape holsters. Bright yellow blade has clear easy-to-read numerals. Toggle lock positioned for convenient operation, holds blade securely. Cushioned blade return and removable belt clip.

## C - 700 Series Magnetic End Hook Tape Measure

Magnetic end hook is a time-saver for framers, HVAC installers, and more. Use for one-man measurements of steel framing and drop ceiling grids. Powerful dual magnets can also serve as a pick-up tool. Non-slip co-molded rubber grip. Durable ABS case stands up to the toughest work site. Non-slip rubber blade lock button.

## D - Hi-Viz® Orange Universal Lightweight Long Steel Tape Measure

High impact polystyrene case. Yellow clad blade .005"/0.13Mm thick. Easy wind nylon drum. Easy-to-read black and red markings. Hook ring is retained neatly in the contoured mouth of the case. Removable belt clip.

## E - Engineer's Scale Wood Rule Red End®

Graduated in feet, 1/10ths and 1/100ths of feet. Red foot figures. Regular outside markings in feet, inches and 1/16ths. Decimal points on engineer's scale prevent reading errors.



KEY SKU	MFG#	DESCRIPTION
A .....	J13218 ...PHV1316 .....	Hi-Viz Orange P1000 Series Tape Measure, 3/4" x 16'
A .....	J13214 ...PHV1433 .....	Hi-Viz Orange P1000 Series Tape Measure, 1" x 33'
B .....	J13212 ...P2125 .....	P2000 Series Tape Measure, 1" x 25'
B .....	J13213 ...P2133D .....	P2000 Series Tape Measure, 1" x 33'
C .....	J13215 ...L725MAG .....	700 Series Magnetic End Hook Tape Measure, 1" x 25'
D .....	J13216 ...100L .....	Hi-Viz® Orange Universal Lightweight Long Steel Tape Measure, 3/8" x 100'
E .....	J13217 ...1066DLN .....	Engineer's Scale Wood Rule Red End, 5/8" x 6'



## F, G - Bargard™ Covers

Bargard Covers provide protection from protruding rebar and are intended for at grade applications. Not intended for impalement protection. Brilliant lime color for higher visibility.

## H - Carnie Cap

These unique rebar caps hold a 2x4 or 2x6 suspended above a line of rebar, eliminating the need to cap each rebar in a line. The lumber acts as the actual impalement protection. Can be used in horizontal, vertical and incline applications. The caps are Cal-OSHA approved, Maine OSHA approved and National OSHA compliant. 90% biodegradable and 100% recyclable.

## I - Steel Plated Rebar Safety Caps

Provide protection from protruding rebar and are intended for at grade applications. Single piece unit molded in "concave shaped" steel plate. Reusable and fits a range of rebar #3-#11. OSHA approved.

KEY SKU	MFG#	DESCRIPTION
F .....	J06008 ...97-1812 .....	A10 Bargard Cover, fits rebar 3/8" to 1-1/4" diameter, lime
G .....	J06009 ...97-1813 .....	A20 Bargard Cover, fits rebar 1" to 2-1/4" diameter, lime
H .....	J06002 ...CC-100 .....	Carnie Cap, Rebar Cap for 2" x 4" Lumber
H .....	J06003 ...CC-200 .....	Carnie Cap, Rebar Cap for 2" x 6" Lumber
I .....	J06010 ...1202-3540 .....	Steel Plated Rebar Safety Cap- Bar Size 3-8, Orange
I .....	J06011 ...1202-3545 .....	Steel Plated Rebar Safety Cap- Bar Size 7-11, Orange

## J - Whipcheck Safety Cable

Designed to prevent accidents where hose lines separate unintentionally. When this happens under compressed air or any other high pressure operation, the hose will whip under the sudden release of energy with the probable result of serious injury to those in the vicinity.

KEY SKU	MFG#	DESCRIPTION
J .....	J12178 ...QH3 .....	Whipcheck Safety Cable, for 1/2" to 1-1/4" dia. hose
J .....	J12342 ...QH6 .....	Whipcheck Safety Cable, for 1-1/2" to 4" dia. hose

Safety Systems is not responsible for errors or omissions. Pictures may not represent advertised item. Check current pricing, availability and promotions at SafetySystemsHawaii.com.

## LIFTING SLINGS

### Nylon Webbing Lifting Slings

Nylon is the most widely used general purpose synthetic web sling and are unaffected by grease and oil. It has good chemical resistance to aldehydes, ethers and strong alkalis; but not suitable for use with acids and bleaching agents or at temperatures in excess of 194 degrees F. Stretch at rated capacity is approximately 8-10%. Slings have a heavy duty, hot branded leather tag designed to stay attached for the life of the sling. In addition, all slings have attached caution labels and printed warning sheets that include care, inspection and removal criteria.

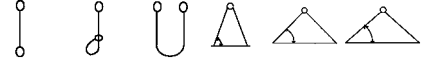

#### TYPE 3 SLINGS - FLAT EYES (N3) - 1 PLY

KEY	SKU	MODEL	W	L	PLY	DUTY	VERTICAL	CHOKE	BASKET	60°	45°	30°
A	J11020	EE1603N3 10' ... 3" ... 10' ... 1	MD	3,600	2,900	7,200	6,200	5,100	3,600			
A	J11034	EE1903N3 25' ... 3" ... 25' ... 1	HD	4,800	3,800	9,600	8,300	6,800	4,800			

#### TYPE 3 SLINGS - FLAT EYES (N3) - 2 PLY

KEY	SKU	MODEL	W	L	PLY	DUTY	VERTICAL	CHOKE	BASKET	60°	45°	30°
A	J11042	EE2601N3 6' ... 1" ... 6' ... 2	MD	2,400	2,000	4,800	4,200	3,400	2,400			
A	J11045	EE2901N3 3' ... 1" ... 3' ... 2	HD	3,200	2,500	6,400	5,500	4,500	3,200			
A	J11046	EE2901N3 4' ... 1" ... 4' ... 2	HD	3,200	2,500	6,400	5,500	4,500	3,200			
A	J11047	EE2901N3 6' ... 1" ... 6' ... 2	HD	3,200	2,500	6,400	5,500	4,500	3,200			
A	J11048	EE2901N3 8' ... 1" ... 8' ... 2	HD	3,200	2,500	6,400	5,500	4,500	3,200			
A	J11043	EE2602N3 36' ... 2" ... 36' ... 2	MD	4,800	3,800	9,600	8,300	6,800	4,800			
A	J11056	EE2903N3 6' ... 3" ... 6' ... 2	HD	8,900	7,200	17,800	15,400	12,600	8,900			
A	J11055	EE2903N3 30' ... 3" ... 30' ... 2	HD	8,900	7,200	17,800	15,400	12,600	8,900			

#### TYPE 4 SLINGS - TWISTED EYES (N4) - 1 PLY

KEY	SKU	MODEL	W	L	PLY	DUTY	VERTICAL	CHOKE	BASKET	60°	45°	30°
B	J11023	EE1901N4 3' ... 1" ... 3' ... 1	HD	1,600	1,200	3,200						
B	J11024	EE1901N4 4' ... 1" ... 4' ... 1	HD	1,600	1,200	3,200						
B	J11025	EE1901N4 6' ... 1" ... 6' ... 1	HD	1,600	1,200	3,200						
B	J11026	EE1901N4 8' ... 1" ... 8' ... 1	HD	1,600	1,200	3,200						
B	J11021	EE1901N4 10' ... 1" ... 10' ... 1	HD	1,600	1,200	3,200						
B	J11022	EE1901N4 12' ... 1" ... 12' ... 1	HD	1,600	1,200	3,200						
B	J11031	EE1902N4 4' ... 2" ... 4' ... 1	HD	3,200	2,500	6,400	5,500	4,500	3,200			
B	J11032	EE1902N4 6' ... 2" ... 6' ... 1	HD	3,200	2,500	6,400	5,500	4,500	3,200			
B	J11033	EE1902N4 8' ... 2" ... 8' ... 1	HD	3,200	2,500	6,400	5,500	4,500	3,200			
B	J11027	EE1902N4 10' ... 2" ... 10' ... 1	HD	3,200	2,500	6,400	5,500	4,500	3,200			
B	J11028	EE1902N4 12' ... 2" ... 12' ... 1	HD	3,200	2,500	6,400	5,500	4,500	3,200			
B	J11029	EE1902N4 14' ... 2" ... 14' ... 1	HD	3,200	2,500	6,400	5,500	4,500	3,200			
B	J11030	EE1902N4 20' ... 2" ... 20' ... 1	HD	3,200	2,500	6,400	5,500	4,500	3,200			
B	J11036	EE1903N4 4' ... 3" ... 4' ... 1	HD	4,800	3,800	9,600						
B	J11037	EE1903N4 8' ... 3" ... 8' ... 1	HD	4,800	3,800	9,600						
B	J11035	EE1903N4 10' ... 3" ... 10' ... 1	HD	4,800	3,800	9,600	8,300	6,800	4,800			
B	J11038	EE1904N4 10' ... 4" ... 10' ... 1	HD	6,400	5,000	12,800						

#### TYPE 4 SLINGS - TWISTED EYES (N4) - 2 PLY

KEY	SKU	MODEL	W	L	PLY	DUTY	VERTICAL	CHOKE	BASKET	60°	45°	30°
B	J11049	EE2901N4 4' ... 1" ... 4' ... 2	HD	3,200	2,500	6,400	5,500	4,500	3,200			
B	J11044	EE2602N4 6' ... 2" ... 6' ... 2	MD	4,800	3,800	9,600	8,300	6,800	4,800			
B	J11052	EE2902N4 3' ... 2" ... 3' ... 2	HD	6,400	5,000	12,800	11,100	9,000	6,400			
B	J11053	EE2902N4 4' ... 2" ... 4' ... 2	HD	6,400	5,000	12,800	11,100	9,000	6,400			
B	J11054	EE2902N4 8' ... 2" ... 8' ... 2	HD	6,400	5,000	12,800	11,100	9,000	6,400			
B	J11050	EE2902N4 12' ... 2" ... 12' ... 2	HD	6,400	5,000	12,800	11,100	9,000	6,400			
B	J11051	EE2902N4 20' ... 2" ... 20' ... 2	HD	6,400	5,000	12,800	11,100	9,000	6,400			
B	J11061	EE2903N4 8' ... 3" ... 8' ... 2	HD	8,900	7,200	17,800	15,400	12,600	8,900			
B	J11057	EE2903N4 18' ... 3" ... 18' ... 2	HD	8,900	7,200	17,800	15,400	12,600	8,900			
B	J11058	EE2903N4 24' ... 3" ... 24' ... 2	HD	8,900	7,200	17,800						
B	J11059	EE2903N4 30' ... 3" ... 30' ... 2	HD	8,900	7,200	17,800						
B	J11060	EE2903N4 36' ... 3" ... 36' ... 2	HD	8,900	7,200	17,800						
B	J11065	EE2904N4 8' ... 4" ... 8' ... 2	HD	12,000	9,600	24,000						
B	J11062	EE2904N4 12' ... 4" ... 12' ... 2	HD	12,000	9,600	24,000						
B	J11063	EE2904N4 16' ... 4" ... 16' ... 2	HD	12,000	9,600	24,000	20,800	17,000	12,000			
B	J11064	EE2904N4 18' ... 4" ... 18' ... 2	HD	12,000	9,600	24,000	20,800	17,000	12,000			
B	J11066	EE2906N4 14' ... 6" ... 14' ... 2	HD	17,000	13,000	34,000	31,100	25,400	18,000			
B	J11067	EE2906N4 20' ... 6" ... 20' ... 2	HD	17,000	13,000	34,000	31,100	25,400	18,000			
B	J11068	EE2906N4 24' ... 6" ... 24' ... 2	HD	17,000	13,000	34,000	31,100	25,400	18,000			



Safety Systems is not responsible for errors or omissions. Pictures may not represent advertised item. Check current pricing, availability and promotions at [SafetySystemsHawaii.com](http://SafetySystemsHawaii.com).

## LIFTING SLINGS

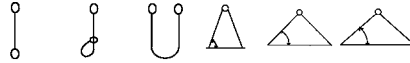

### TYPE 5 SLINGS - ENDLESS SLING (N5) - 1 PLY

KEY SKU	MODEL	W	L	PLY	DUTY	VERTICAL	CHOKE	BASKET	60°	45°	30°			
C.....J11069	EN11201N5 12' ... 1" ... 12' ... 1	AR	.....	4,000	.....	3,200	.....	8,000	.....	Abrasion-resistant Cordura cover				
C.....J11071	EN1601N5 6' ... 1" ... 6' ... 1	MD	.....	2,400	.....	2,000	.....	4,800	.....	4,200	.....	3,400	.....	2,400
C.....J11072	EN1601N5 8' ... 1" ... 8' ... 1	MD	.....	2,400	.....	2,000	.....	4,800	.....	4,200	.....	3,400	.....	2,400
C.....J11070	EN1601N5 10' ... 1" ... 10' ... 1	MD	.....	2,400	.....	2,000	.....	4,800	.....	4,200	.....	3,400	.....	2,400
C.....J11074	EN1901N5 6' ... 1" ... 6' ... 1	HD	.....	3,200	.....	2,500	.....	6,400	.....					
C.....J11073	EN1901N5 10' ... 1" ... 10' ... 1	HD	.....	3,200	.....	2,500	.....	6,400	.....					
C.....J11079	EN1902N5 6' ... 2" ... 6' ... 1	HD	.....	6,400	.....	5,000	.....	12,800	.....	11,100	.....	9,000	.....	6,400
C.....J11080	EN1902N5 8' ... 2" ... 8' ... 1	HD	.....	6,400	.....	5,000	.....	12,800	.....	11,100	.....	9,000	.....	6,400
C.....J11076	EN1902N5 10' ... 2" ... 10' ... 1	HD	.....	6,400	.....	5,000	.....	12,800	.....	11,100	.....	9,000	.....	6,400
C.....J11077	EN1902N5 14' ... 2" ... 14' ... 1	HD	.....	6,400	.....	5,000	.....	12,800	.....	11,100	.....	9,000	.....	6,400
C.....J11078	EN1902N5 18' ... 2" ... 18' ... 1	HD	.....	6,400	.....	5,000	.....	12,800	.....	11,100	.....	9,000	.....	6,400
C.....J11082	EN1903N5 6' ... 3" ... 6' ... 1	HD	.....	9,600	.....	7,600	.....	19,200	.....	16,600	.....	13,600	.....	9,600
C.....J11083	EN1903N5 8' ... 3" ... 8' ... 1	HD	.....	9,600	.....	7,600	.....	19,200	.....	16,600	.....	13,600	.....	9,600
C.....J11081	EN1903N5 12' ... 3" ... 12' ... 1	HD	.....	9,600	.....	7,600	.....	19,200	.....	16,600	.....	13,600	.....	9,600

### TYPE 5 SLINGS - ENDLESS SLING (N5) - 2 PLY

KEY SKU	MODEL	W	L	PLY	DUTY	VERTICAL	CHOKE	BASKET	60°	45°	30°			
C.....J11084	EN2901N5 4' ... 1" ... 4' ... 2	HD	.....	6,400	.....	5,000	.....	12,800	.....	11,100	.....	9,000	.....	6,400
C.....J11085	EN2902N5 8' ... 2" ... 8' ... 2	HD	.....	12,800	.....	10,200	.....	25,600	.....	22,200	.....	18,100	.....	12,800
C.....J11086	EN2903N5 6' ... 3" ... 6' ... 2	HD	.....	18,000	.....	14,000	.....	36,000	.....	31,100	.....	25,400	.....	18,000
C.....J11087	EN2904N5 10' ... 4" ... 10' ... 2	HD	.....	24,000	.....	18,000	.....	48,000	.....	41,500	.....	33,900	.....	24,000
C.....J11088	EN2904N5 12' ... 4" ... 12' ... 2	HD	.....	24,000	.....	18,000	.....	48,000	.....	41,500	.....	33,900	.....	24,000
C.....J11089	EN2906N5 16' ... 6" ... 16' ... 2	HD	.....	36,000	.....	26,100	.....	65,300	.....	56,500	.....	46,200	.....	32,600
C.....J11090	EN2906N5 20' ... 6" ... 20' ... 2	HD	.....	36,000	.....	26,100	.....	65,300	.....	56,500	.....	46,200	.....	32,600

### TYPE 6 SLINGS - REVERSE EYES (N6) - 1 PLY

KEY SKU	MODEL	W	L	PLY	DUTY	VERTICAL	CHOKE	BASKET	60°	45°	30°			
D.....J11091	RE1602N6 3' ... 2" ... 3' ... 1	MD	.....	3,600	.....	3,000	.....	7,200	.....	6,200	.....	5,100	.....	3,600

### TYPE 6 SLINGS - REVERSE EYES (N6) - 2 PLY

KEY SKU	MODEL	W	L	PLY	DUTY	VERTICAL	CHOKE	BASKET	60°	45°	30°
D.....J11092	RE2-904X ..... 4" ... 8' ... 2	HD	.....	14,500	.....	11,800	.....	29,000	.....		

C



D



## SAFEGWAY SLINGS

Nylon is the most widely used general purpose synthetic web sling, unaffected by grease and oil. It has good chemical resistance to aldehydes, ethers and strong alkalis; but is not suitable for use with acids and bleaching agents or at temperatures in excess of 194°F. Stretch at rated capacity is approximately 8-10%.

If you need a sling for use outside these parameters, consider a special order sling of polyester, wire rope or chain. Call us for specs.

### Nylon Chemical Ratings

Acid.....	No	Hydrocarbons.....	OK
Alcohol.....	OK	Ketones.....	OK
Aldehydes.....	OK	Oil, Crude.....	OK
Strong Alkalies.....	OK	Oil, Lubricating.....	OK
Bleaching Agents.....	No	Soaps, Detergents.....	OK
Dry Cleaning Agents.....	OK	Water, Seawater.....	OK
Ethers.....	OK	Weak Alkalies.....	OK

### Understanding our codes:

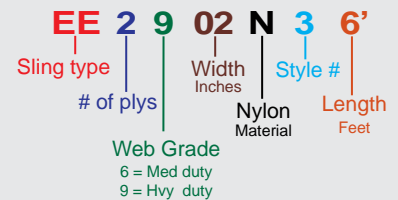

### Sling Types:

Type	Code		
Type 1	TC1	Triangle/Choker	Metal hardware
Type 2	TT2	Triangle/Triangle	Metal hardware
Type 3	EE	Eye/Eye	Flat eyes
Type 4	EE	Eye/Eye	Twisted eyes
	EE	Eye/Eye	Tapered Eye
Type 5	EN	Endless	Endless
Type 6	RE	Reverse Eye	Eyes 90° to sling, coated
Type 7	FE	Flat Eye	Flat eyes, coated sling
Type 8	WB	Wide body	Basket hitch, heavy duty
Type 9	LB	Light Basket	Cargo basket, light duty
	SR	Endless Round	Endless round sling
	SREE	Eye/Eye Round	Eye & eye round sling
	ML1	Master Link	Single leg bridles
	ML2	Master Link	Double leg bridles
	ML4	Master Link	Four leg bridles
		Towing Strap	Vehicle recovery strap

### Grade of Webbing:

- 6 Medium Duty Standard Web
- 7 Medium Cordura® Jacket Web
- 9 Heavy Duty Standard Web
- 12 Heavy Cordura® Jacket Web

**Red Core Safety Yarns** Safeway slings shown in this catalog have red core yarns that become visible when outer layers are worn, providing a signal to remove the sling from service

**ID Tags & Certification:** All Safeway slings are tagged with capacity and warning labels in accordance with ANSI. Documents available: ANSI B30.9 compliance, and Certificate of Proof Tests.

## SAFETY HOOKS, TIE DOWNS AND STRAPS

### A - Tow Strap with Loop Ends

A valuable tool to get out of immobilizing situations. The loop sewn at each end allows the strap to be slipped easily onto a tow hook.



### B, C - Tie Downs

Our 1 Inch Tie Down is used primarily for light duty jobs around the house and workplace. 1 inch straps are made from high quality, strength tested polyester for maximum durability.

Vinyl coated hooks on model 66062 protect car and truck paint. Use on trucks, car trunks, motorcycles, mowers, loading docks pallets, etc.

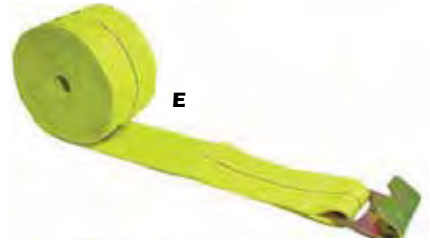
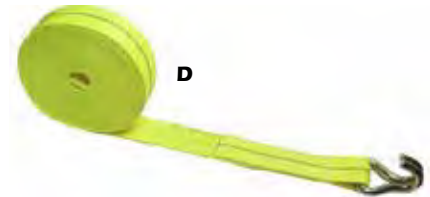

### D, E, F - Winch Straps

Made from premium, tested polyester webbing for maximum durability. Winch straps are to be used with truck winches. Our winch straps are assembled in the USA and conform to Web Sling and Tie Down Association, Federal Department of Transportation (D.O.T.), and California Highway Patrol (CHP) standards.

### G, H - Stretch Cargo Nets

Organize and secure bulky cargo in your car, pickup, truck or loading dock pallet. Permanently attached strong plastic hooks helps net to install easily and hold under all weather elements. Compact when not in use.

### I - Heavy Duty Bungee Cords

Each bottle contains: (2) 18 inch, (2) 24 inch, (1) 32 inch, and (1) 40 inch.

Elastic Cords are probably the most inexpensive method of securing items during transit for light loads. Our Elastic Cords are made from premium rubber. Please be aware that Elastic Cords are meant for light duty applications only such as securing bikes to a rack, holding down cargo on the roof of your vehicle, or holding your trunk down when transporting oversize items.

### J, K - Polyrope

Ropes are a valuable tool with multiple uses from holding an object secure, pulling something, up or even pulling someone to safety. They are made from 100% polyester for minimal stretch, increased abrasion resistance, and best durability and handling.

### L - Quick Link Hook

Quick Link Hook, (1/4", 6mm)

KEY	SKU	MFG#	DESCRIPTION
A	J11009	77069	Tow Strap with Loop Ends, Max. Vehicle Weight: 9,000 lbs, 2' x 20'
B	J11007	77063	Tie Down w/ cam buckle and S hook, 1" x 10', 233 lbs
C	J11005	77057	Tie Down w/ cam buckle and S hook, 1" x 12', 333 lbs
D	J11013	WS230JH	Winch Strap with twin J hooks, 2" x 30', 10,000 Lbs
E	J11002	WS430FH	Winch Strap with flat hook, 4" x 30', 15,000 Lbs
F	J11003	WS430DR	Winch Strap with delta ring, 4" x 30', 15,000 Lbs
G	J11008	77065	Cargo Net w/ 12 Hooks, 36" x 48", Stretches to 60" x 84"
H	J11011	77058	Cargo Net w/ 32 Hooks, 72" x 96", Stretches to 120" x 168"
K	J11010	77110	Heavy Duty Bungee Cords, Cable width: 10 mm, 6 Piece
I	J11004	77038	Polyrope, 3/8" x 75', Breaking strength: 2000 lbs.
J	J10025	66264	Polyrope, 1/2" x 600', Capacity: 3000 lbs.
L	J11012	FH124-14	Quick Link Hook (1/4", 6mm)

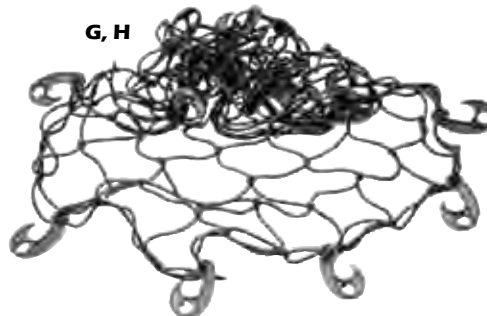

## A - CamJam® Tie Down Strap

Features a high density weave polypropylene 1" wide strap that is securely attached with 4 bar tack stitches for high strength to a sturdy cast zinc alloy cam mechanism with an integrated protective pad underneath.



## B - Gear Tie® Reusable Rubber Twist Tie™

Made of bendable wire interior with a durable, soft rubber exterior, the 6" Gear Tie is the perfect solution for containing and organizing medium to long cords and cables. Waterproof and safe for use in fresh or salt water without damage. Reusable.



## C - Standard Cable Ties

Nylon standard cable ties. Bundle and secure wire, cable, hoses, tubing and more. -40°F (-40°C) to 185°F (85°C) temp rating. Made in USA.



## D - Colored Cable Ties

Can be used for identification and marking, or to match product colors. Made in USA.

## E - Clamp Cable Ties

Uniquely designed head allows for complete circular mount of 360°.

## F - Low Profile Cable Ties

Low profile cable ties reduce head height compared to standard cable ties.



KEY	SKU	MFG#	DESCRIPTION
A	J11097	CJW6-M1-R8	CamJam Tie Down Strap, 6ft.
A	J11098	CJW12-M1-R8	CamJam Tie Down Strap, 12ft.
A	J11099	CJW18-M1-R8	CamJam Tie Down Strap, 18ft.
B	J13243	GT6-2PK-01	Gear Tie Reusable Rubber Twist Tie, black, 6in., 2/pk
B	J13244	GT12-2PK-01	Gear Tie Reusable Rubber Twist Tie, black, 12in., 2/pk
B	J13245	GT24-2PK-01	Gear Tie Reusable Rubber Twist Tie, black, 24in., 2/pk
B	J13246	GT32-2PK-01	Gear Tie Reusable Rubber Twist Tie, black, 32in., 2/pk
B	J13247	GT64-01-R6	Gear Tie Reusable Rubber Twist Tie, black, 32in., 1/pk
C	J03029	21021C	4" Standard Cable Tie, white, 100/pk
C	J03030	21041C	4" Standard Cable Tie, black, 100/pk
C	J03035	21023C	5.8" Standard Cable Tie, white, 100/pk
C	J03036	21043C	5.8" Standard Cable Tie, black, 100/pk
C	J03045	21024C	7.6" Standard Cable Tie, white, 100/pk
C	J03046	21044C	7.6" Standard Cable Tie, black, 100/pk
C	J03048	21025C	11" Standard Cable Tie, white, 100/pk
C	J03049	21045C	11" Standard Cable Tie, black, 100/pk
C	J03052	21026C	14.5" Standard Cable Tie, white, 100/pk
C	J03054	21046C	14.5" Standard Cable Tie, black, 100/pk
C	J03041	21453	Jar of Standard Cable Ties, [300-4", 300-7.5", 50-11"], black
D	J03031	21512	4" Fluorescent Pink Cable Tie, 100/pk
D	J03032	21513	4" Fluorescent Orange Cable Tie, 100/pk
D	J03033	21514	4" Fluorescent Yellow Cable Tie, 100/pk
D	J03034	21515	4" Fluorescent Green Cable Tie, 100/pk
D	J03050	21509	4" Colored Cable Tie Kit, 100 of each of the following: black, brown, red, orange, yellow, green, blue, purple, gray and white, 1000/pk
D	J03055	21523	7" Orange Cable Tie, 100/pk
D	J03037	21532	7" Fluorescent Pink Cable Tie, 100/pk
D	J03038	21533	7" Fluorescent Orange Cable Tie, 100/pk
D	J03040	21534	7" Fluorescent Yellow Cable Tie, 100/pk
D	J03042	21535	7" Fluorescent Green Cable Tie, 100/pk
D	J03051	21509	7.5" Colored Cable Tie Kit, 100 of each of the following: black, brown, red, orange, yellow, green, blue, purple, gray and white, 1000/pk
E	J03039	21267	4" Clamp Cable Tie, black, 100/pk
E	J03047	21268	8" Clamp Cable Tie, black, 100/pk
F	J03043	21248	7.5" Low Profile Cable Tie, white, 100/pk

## VISIT US ONLINE

Verify current pricing & availability  
 See all the new product arrivals  
 Information on rentals and services  
 See the upcoming training schedules  
[SafetySystemsHawaii.com](http://SafetySystemsHawaii.com)



Safety Systems is not responsible for errors or omissions. Pictures may not represent advertised item. Check current pricing, availability and promotions at SafetySystemsHawaii.com.

## TOOL BAGS & BUCKETS



### A - Arsenal® Electrician's Tool Pouch

Specially designed synthetic pouch for Electrician's tools and fasteners. 1680D Ballistic Polyester with 2 large main pockets, 5 smaller pockets, 6 large screwdriver slots, electrical tape chain and tool spring clip, nickel-plated hardware and tape measure clip and patented screened nickel-plated Storm Drains.

KEY SKU	MFG#	DESCRIPTION
A ..... J13039	..... 13648	..... Arsenal® 5548 Electrician's Tool Pouch, 9.5" L x 3.5" W x 12.5" H

### B - Arsenal® Topped Tool Pouch

Easily attaches to any belt while keeping tools and fasteners secure. 1680D ballistic Polyester with 16-pockets for tools and fasteners, top cover flap with hook and loop closure, four nickel-plated D-rings for tool lanyard attachment and patented Storm Drains. Abrasion-resistant reinforced pouch bases. Tools not included.

KEY SKU	MFG#	DESCRIPTION
B ..... J13300	..... 13642	..... Arsenal® 5518 Topped Tool Pouch, 11" L x 4.5" W x 11" H

### C, D - Arsenal® Topped Parts Pouch

Topped Parts Pouch has a hands-free, self-closing trap door closure that prevents small parts, hardware, and tools from falling when working at heights. Trap door closure for safety and security, patented nickel-plated storm drain 2 exterior tool loops, 2 exterior nickel-plated D-rings for tool lanyard. Tools not included.

KEY SKU	MFG#	DESCRIPTION
C ..... J13301	..... 13628	..... Arsenal® 5528 Topped Parts Pouch, 20oz water resistant canvas
D ..... J13302	..... 13638	..... Arsenal® 5538 Topped Parts Pouch, waterproof tarpaulin

### E - Arsenal® Topped Bolt Bag

Topped Bolt Bag with Loop Design: Wide body and one-handed cinch-up top for keeping gear safe and secure. 16oz canvas, one-handed closure for safety, nickel-plated rivets, 2 exterior tool loops and a patented nickel-plated storm drain.

KEY SKU	MFG#	DESCRIPTION
E ..... J13303	..... 14425	..... Arsenal® 5725 Topped Bolt Bag, 10" L x 5" W x 9" H

### F - Arsenal® Synthetic Buckets

Durable nylon material, high wall, heavy duty bucket for strength and durability. Patent pending web handle with d-ring connection on top for hoisting and two anchoring d-rings on rim of bucket for tool tethering. 840D nylon main material, molded plastic base, molded plastic top ring to maintain wide opening for viewing and accessing contents, high tensile strength web handle with leather reinforcement, zinc plated alloy steel d-ring on handle for hoisting, zinc plated alloy steel d-rings built into handle ends for anchoring lanyards, heavy-gauge nylon stitching and interior pocket. Patented design.

KEY SKU	MFG#	DESCRIPTION
F ..... J13400	..... 14650	..... Arsenal® 5650 Synthetic Leather Bottom Bucket, 150lb. capacity
F ..... J13401	..... 14750	..... Arsenal® 5650T Synthetic Leather Bottom Bucket, 150lb. capacity, includes detachable safety top
F ..... J13403	..... 14753	..... Arsenal® 5653T Synthetic Plastic Bottom Bucket, 100lb. capacity, includes detachable safety top

### G - Arsenal® Leather Bottom Bucket

High wall, heavy duty bucket for strength and durability. Rope handle. 20oz canvas, leather reinforced base, molded plastic top ring to maintain wide opening for viewing and accessing contents, PP rope handle, interior pocket, heavy-gauge nylon stitching and nickel-plated swivel clip.

KEY SKU	MFG#	DESCRIPTION
G ..... J13404	..... 14440	..... Arsenal® 5740 Leather Bottom Bucket, 150lb. capacity
G ..... J13405	..... 14540	..... Arsenal® 5740T Leather Bottom Bucket, 150lb. capacity, includes detachable safety top

### H - Arsenal® Swiveling Hook Polyester Hoist Bucket with Top

Durable 900D polyester main material 1680D polyester bottom bucket with storm drains. Webbing handle for strength and durability with nickel plated swiveling hook. Includes detachable safety top.

KEY SKU	MFG#	DESCRIPTION
G ..... J13406	..... 14870	..... Arsenal® 5970T Polyester Bucket with Top, 100lb. capacity



### A - Clip Pock-Its XL Holster

Designed with multiple interior pockets that hold pens, credit cards, and IDs, the Clip Pock-Its XL also has front pockets that fit full size flashlights and multi-tools of almost every make, as well as an expandable pocket for accessories, keys, and batteries. Its super-strong "over and under" clip attaches securely to belts and waistbands.

KEY SKU	MFG#	DESCRIPTION
A.....E07139	.....NPXL-03-01	.....Clip Pock-Its XL Holster, Black

### B - Tool Holster Stretch™ Universal Holster

Made of ballistic nylon, molded EVA foam insulation, and featuring elastic side panels that expand to fit thin-to-thick multi-tools or pocket knives. Its super-strong "over and under" flex clip attaches to belts, waistbands and straps up to 2 3/8" wide. It also rotates a full 360 degrees and locks in eight different positions, making it convenient to carry and access your tools from all angles. And speaking of convenience, sewn into the back of the Tool Holster is a sleeve for storing small accessories and components. Flap lid fastens with a secure snap closure.

KEY SKU	MFG#	DESCRIPTION
B.....J13249	.....FAMT-03-01	.....Tool Holster Stretch™ Universal Holster, Black

### C - Clip Case Cargo™ Universal Rugged Holster

Made of extremely durable ballistic polypropylene, this tough cell phone case absorbs shocks and shields from the elements. Its patented flex-clip attaches securely over and under your belt, fully rotates for access at any angle, and even locks in eight different positions. Featuring internal pockets and an integrated pen loop, this ultra-functional mobile device case also holds your smaller items like ID, cash, and credit cards for extra convenience. And to top it all off, we've added our Tooth Ferry® feature to keep your wireless headset or headphones safe and available.

KEY SKU	MFG#	DESCRIPTION
C.....J13250	.....CCCXL-01-R3	.....Clip Case Cargo™ Universal Rugged Holster, Black

### D - Clip Case Hardshell™ Universal Rugged Holster

This rugged case keeps your smartphone both accessible at your side and protected from the elements. The body of the Clip Case Hardshell Holster is constructed of high density EVA foam to provide protection from bumps and shocks with ballistic nylon providing additional rugged protection. Has elastic panels on each side to fit a variety smartphone models, with or without a protective case. Its lid, featuring a strong hook & loop closure, shields your device from impacts and the elements, and the fixed-position rugged clip attaches securely to your waistband or belt. There's also an internal pocket to hold credit cards, ID, or cash.

KEY SKU	MFG#	DESCRIPTION
D.....J13251	.....HSHXL-01-R3	.....Clip Case Hardshell™ Universal Rugged Holster, Black

### E - Headband™ Flashlight Holder

Constructed of 1" webbing, this lightweight, adjustable headpiece fits almost any AAA, AA, or L123 flashlight, and instantly turns it into a versatile headlamp. Designed to illuminate the area in your direct line of sight, it's excellent for working in tight spaces, camping, mechanical work, or fishing trips. The Headband is fully adjustable to fit any size, and, like all of our Nite Ize products, made of high quality materials and built to last.

KEY SKU	MFG#	DESCRIPTION
E.....E07134	.....NPO-03-01	.....Headband™ Flashlight Holder, Black

### F - Lite Holster Stretch™ Flashlight Holster

With its sturdy construction, molded foam insulation, and high-quality elastic side panels, our Lite Holster Stretch keeps flashlights of nearly every size safe at your side. In its relaxed state, a mini AAA flashlight is snug and secure, and the panels expand to provide a close fit for larger flashlights up to and including wide D cell models. Because its "over and under" clip rotates 360 degrees and locks in eight different positions, our Lite Holster Stretch also doubles as a useful hands-free device - angle up to see, read, or work with both hands on anything above waist level, or downward to illuminate your footpath in dim light. Open-ended design allows easy access to the flashlight's tail cap switch.

KEY SKU	MFG#	DESCRIPTION
F.....E07227	.....LHS-03	.....Lite Holster Stretch™ Flashlight Holster, Black



A



B



## EQUIPMENT CASES



### A, B - Pelican Medium Protector Cases

Mobility with room for protecting gear or multiple instruments and accessories. Interior options are available for extra protection. Select models meet carry-on luggage specifications.

KEY SKU	MFG#	DESCRIPTION
A	G02010 ...1500B	Pelican 1500B Case, Black, Int. Dimensions: 16.75" x 11.18" x 6.12" (42.5 x 28.4 x 15.5 cm)
B	G02011 ...1550	Pelican 1550 Case, Black, 2 level Pick N Pluck Int. Dimensions: 18.43" x 14.00" x 7.62" (46.8 x 35.5 x 19.3 cm)

### C-H - Pelican Large Protector Cases

Designed for extreme protection during transport and storage. Customizable interiors allow for extra protection and inventory control. Select models feature retractable handles, extra wide grips and sturdy casters for efficient mobility.

KEY SKU	MFG#	DESCRIPTION
C	G02012 ...1600B	Pelican 1600B Case, Black, 2 level Pick N Pluck Int Dimensions: 21.43" x 16.50" x 7.87" (54.4 x 41.9 x 20 cm)
D	G02014 ...1610	Pelican 1610 Case, Black, 3 level Pick N Pluck, retractable ext. handle Int. Dimensions: 21.78" x 16.69" x 10.62" (55.3 x 42.4 x 27 cm)
E	G02015 ...1620	Pelican 1620 Case, Black, 4 level Pick N Pluck, retractable ext. handle Int. Dimensions: 21.48" x 16.42" x 12.54" (54.6 x 41.7 x 31.9 cm)
F	G02016 ...1650	Pelican 1650 Case, Black, 2 level Pick N Pluck, retractable ext. handle Int. Dimensions: 28.57" x 17.52" x 10.65" (72.6 x 44.5 x 27.1 cm)
G	G02017 ...1660	Pelican 1660 Case, Black, 3 level Pick N Pluck, retractable ext. handle, 4 strong polyurethane wheels with stainless steel bearings Int. Dimensions: 28.20" x 19.66" x 17.63" (71.6 x 49.9 x 44.8 cm)
H	G02018 ...1700B	Pelican 1700B Long Gun Case, Black, 3-piece foam set, Strong polyurethane wheels with stainless steel bearings Int. Dimensions: 35.75" x 13.50" x 5.25" (90.8 x 34.3 x 13.3 cm)

### Pelican Equipment Protector Cases

No-nonsense protection coverage for on-the-job situations, the hazards of transportation, handling and site conditions.

- Watertight, crushproof, and dust proof
- Easy open Double Throw latches
- Open cell core with solid wall design - strong, light weight
- O-ring seal
- Automatic Pressure Equalization Valve
- Stainless steel hardware
- Lifetime Guarantee of Excellence

Pelican Protector Cases are available in sizes to suit every need. They meet or exceed the highest standards of industrial, airline, military and commercial applications. Originally designed for and currently used in numerous abusive applications by the U.S. Armed Forces and NATO.

Safety Systems is not responsible for errors or omissions. Pictures may not represent advertised item. Check current pricing, availability and promotions at [SafetySystemsHawaii.com](http://SafetySystemsHawaii.com).



## EQUIPMENT CASES & COOLERS

### A-D - Pelican Small Protector Cases

Lightweight, but extremely strong; compact, yet fully capable. Perfect for valuable gear like hand tools and small to medium sized electronic components, hand held GPS systems, and DSLR cameras.

KEY SKU	MFG#	DESCRIPTION
A.....	G02020 ...1150	Pelican 1150 Case, Black, Pick N Pluck with convoluted lid foam, Int. Dimensions: 8.29" x 5.79" x 3.75" (21.1 x 14.7 x 9.5 cm)
B.....	G02021 ...1200	Pelican 1200 Case, Black, Pick N Pluck with convoluted lid foam, Int. Dimensions: 9.25" x 7.12" x 4.12" (23.5 x 18.1 x 10.5 cm)
C.....	G02007 ...1300B	Pelican 1300B Case, Black, Pick N Pluck with convoluted lid foam, Int. Dimensions: 9.17" x 7.00" x 6.12" (23.3 x 17.8 x 15.5 cm)
D.....	G02008 ...1400B	Pelican 1400B Case, Black, Pick N Pluck with convoluted lid foam, Int. Dimensions: 11.81" x 8.87" x 5.18" (30 x 22.5 x 13.2 cm)

### E-J - Pelican Micro Cases

From small sensitive components to smartphones, protect your gear from the elements in a Micro Case from Pelican.

- Water resistant, crushproof, and dust proof
- Easy open latch
- Rubber liner for extra protection doubles as o-ring seal
- Automatic Pressure Equalization Valve - balances interior pressure, keeps water out
- Stainless steel hardware
- Carabiner
- Unconditional Lifetime Guarantee of Excellence

KEY SKU	MFG#	DESCRIPTION
E.....	G02001 ...1010	Pelican 1010 BLK Micro Case, Black, Int. Dimensions: 4.37" x 2.87" x 1.68" (11.1 x 7.3 x 4.3 cm)
F.....	G02002 ...1020	Pelican 1020 BLK Micro Case, Black, Int. Dimensions: 5.31" x 3.56" x 1.68" (13.5 x 9 x 4.3 cm)
G.....	G02003 ...1030	Pelican 1030 BLK Micro Case, Black, Int. Dimensions: 6.37" x 2.62" x 2.06" (16.2 x 6.7 x 5.2 cm)
H.....	G02004 ...1040	Pelican 1040 BLK Micro Case, Black, Int. Dimensions: 6.50" x 3.87" x 1.75" (16.5 x 9.8 x 4.4 cm)
I.....	G02005 ...1050	Pelican 1050 BLK Micro Case, Black, Int. Dimensions: 6.31" x 3.68" x 2.75" (16 x 9.3 x 7 cm)
J.....	G02006 ...1060	Pelican 1060 BLK Micro Case, Black, Int. Dimensions: 8.25" x 4.25" x 2.25" (20.9 x 10.8 x 5.7 cm)



### K, L - Storage Security 5900D

Ideal for recreation, campus, office, travel or leisure use. Protects MP3 players, cell phones, cameras, gaming devices, cash, credit cards, jewelry, keys, passports, sunglasses or other small valuables. Lock up valuables with the cable wrapped tightly to the safe or wrapped securely around a fixed object. Cable doubles as a carrying handle.

KEY SKU	MFG#	DESCRIPTION
K.....	L01029 ...5900D	Storage Security 5900D, Black, 2.2"H x 9.41"W x 5.1"D
L.....	L01030 ...5900DPNKHC	Storage Security 5900DPNKHC, Pink, 2.2"H x 9.41"W x 5.1"D



### M-R - Pelican Elite Coolers

When it comes to durability, performance and ergonomic design, just "good enough" doesn't cut it. As a result, Pelican™ Elite Coolers perform to higher standards — better than any cold locker, tougher than any icebox. Pelican™ Elite Coolers are true next-generation innovations, created to last a lifetime.

- Dual Handle System (Molded-in & Hinged Handles)
- Up to 10 days ice retention, freezer grade gasket, 2" polyurethane insulation
- Press & Pull Latches (Wide for Gloved Use)
- Molded-In Tie Downs
- Non-Skid & Non-Marking Raised Feet
- Molded-In Lock Hasp, Stainless Steel Plate
- Sloped Drain & Tethered Threaded Plug (Garden Hose Attachable)
- Corrosion Resistant Stainless Steel Hardware
- Made in USA and Guaranteed for life

KEY SKU	MFG#	DESCRIPTION
M.....	P18100 ...30Q-1-WHTGRY	30 Quart Elite Cooler, white/gray
N.....	P18101 ...50Q-1-WHTGRY	50 Quart Elite Cooler, white/gray
O.....	P18102 ...70Q-1-WHTGRY	70 Quart Elite Cooler, white/gray
P.....	P18103 ...80Q-1-WHTGRY	80 Quart Elite Wheeled Cooler, white/gray
Q.....	P18104 ...150Q-1-WHTGRY	150 Quart Elite Cooler, white/gray
R.....	P18105 ...250Q-1-WHTGRY	250 Quart Elite Cooler, white/gray



Safety Systems is not responsible for errors or omissions. Pictures may not represent advertised item. Check current pricing, availability and promotions at SafetySystemsHawaii.com.



## ANTI-SLIP TREADS

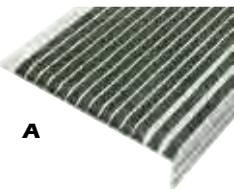
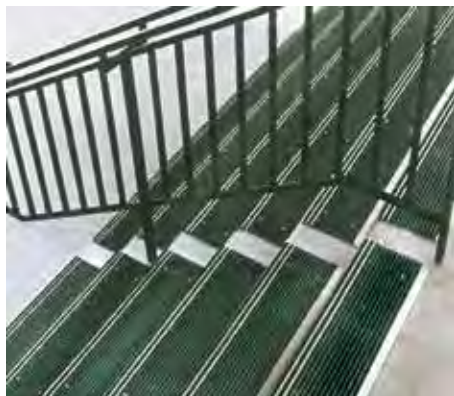

A

### WOOSTER PRODUCTS

#### A - Stairmaster® Safety Renovation Tread

A heat-treated, corrosion resistant, extruded aluminum base with satin/lacquered finish. The use of diamond-hard aluminum oxide in the filler assures long tread life under heavy pedestrian traffic. Designed for inside or outside use. They are designed for the modernization and restoration of all types of stairs, while also providing excellent anti-slip protection.

KEY	SKU	MFG#	DESCRIPTION
A	G03058	...500	Stairmaster Renovation Tread, 9" x 12" x 1.125", black grip

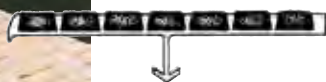

B

#### B - Supergrit® Safety Tread

A heat-treated, corrosion resistant, extruded aluminum base with satin/lacquered finish. Diamond-hard aluminum oxide in the filler assures long tread life under heavy pedestrian traffic use, indoors and outdoors. For improved appearance, the nose is designed to cover the radius created when forming sheet metal/steel pan. 4" side, 1/4" thick.

KEY	SKU	MFG#	DESCRIPTION
B	G03056	...241BF	Supergrit Safety Tread, 4" x 12' black

#### C, D - Safety Track® Hazard Striped Message Tread

Safety Track® hazard striped non-skid message tape is the preferred product line when visual warning is required to mark potential slip and fall hazards. This nonslip product line was developed with maximum visual warning characteristics in mind. The Yellow/Black stripes with "Caution" or "Watch Your Step" message provides the best visual cues to meet your requirements.



C



D

- Durable high traction grit surface
- Aggressive adhesive system for product longevity
- Fuel, water and fluid resistant
- NFSI - National Flooring Safety Institute certified for "high traction"

KEY	SKU	MFG#	DESCRIPTION
C	G03009	...TPSG-CAU	Safety Track, 6" X 24" non-skid strip, "CAUTION"
D	G03010	...TPSG-WYS	Safety Track, 6" X 24" non-skid strip, "WATCH YOUR STEP"

### KELLY TECHNICAL COATINGS

#### E - Convoy II

Convoy II is an economical non-slip floor and deck coating that is based on a single component, durable acrylic polymer. USDA accepted Convoy II is a waterborne coating that is non-flammable and releases no solvent vapors into the air. This non-slip coating is designed to perform superbly in areas which receive normal foot traffic and intermittent vehicular traffic. It is suggested for use where exposure to chemicals and acids is mild.

Convoy II provides protection on concrete, wood, and metal surfaces while offering the advantage of being water thinned. Convoy II dries quickly and can be used in areas which cannot be closed off for long periods of time. This product also performs well when applied over damp surfaces and has excellent life expectancy. If necessary, Convoy II can easily be "touched up" or recoated.

KEY	SKU	MFG#	DESCRIPTION
E	G03037	...330	Convoy II 330G, white, 1 gallon
E	G03038	...331	Convoy II 331G, grey, 1 gallon
E	G03039	...335	Convoy II 335G, tile red, 1 gallon
E	G03040	...336	Convoy II 336G, black, 1 gallon
E	G03041	...338	Convoy II 338G, orange, 1 gallon
E	G03099	...333	Convoy II 333G, yellow, 1 gallon



E

Safety Systems is not responsible for errors or omissions. Pictures may not represent advertised item. Check current pricing, availability and promotions at SafetySystemsHawaii.com.



## ANTI-SLIP TREADS

### 3M SAFETY WALK™



#### A - General Purpose Safety Walk

This mineral-coated, slip-resistant material features a highly durable surface. Low-profile design reduces trip hazard. For use on smooth, flat surfaces. Pressure sensitive adhesive, covered by a removable protective liner is easy to apply.

For heavy traffic work areas, ladders, ramps, loading docks, on heavy equipment and vehicles. May be applied to concrete (painted or primed), metal, and porous surfaces if primed.

#### B - Medium Resilient Safety-Walk

Features a resilient, non-mineral, slip-resistant material. Soft surface is suitable for bare feet. For locker rooms and recreational/athletic equipment, boats and docks, interior stairwells, entryways and lobbies. Available in custom sizes and colors, and with custom adhesives.

#### C - Conformable Safety-Walk

Ideal for use on diamond grade safety plates., steps and other irregular surfaces. Mineral coated, slip-resistant with aluminum foil backing. Conforms to irregular surfaces and around edges.

#### D - Fine Grade Resilient Safety-Walk

High-friction, fine-resilient textured, slip-resistant material. Reverse side coated with pressure-sensitive adhesive protected by a removable liner. Designed for wet, barefoot traffic areas.

#### E - Edge Sealing Compound

For sealing Safety-Walk edges exposed for extended periods to water, grease, or oil. 5 oz tube yields 75-100 linear feet.

#### F - Safety Walk Primer

Primes porous surfaces prior to Safety-Walk applications and for all applications exposed for extended periods to water, grease, or oil.



KEY	SKU	MFG#	DESCRIPTION
<b>General Purpose Safety-Walk, Black</b>			
A	G03020	19216	General Purpose Safety Walk, 5.5" square tread, black
A	G03017	19217	General Purpose Safety Walk, 3/4"X24" tread, black
A	G03021	19218	General Purpose Safety Walk, 6"X24" tread, black
A	G03012	19220	General Purpose Safety Walk, 1"X60' roll, black
A	G03014	19221	General Purpose Safety Walk, 2"X60' roll, black
A	G03018	19223	General Purpose Safety Walk, 4"X60' roll, black
A	G03023	19224	General Purpose Safety Walk, 6"X60' roll, black

<b>General Purpose Safety-Walk, Yellow</b>			
A	G03034	26421	General Purpose Safety Walk, 2"X60' roll, yellow
A	G03035	26420	General Purpose Safety Walk, 4"X60' roll, yellow

<b>General Purpose Safety-Walk, Clear</b>			
A	G03025	26417	General Purpose Safety Walk, 1"X60' roll, clear
A	G03027	26419	General Purpose Safety Walk, 2"X60' roll, clear
A	G03029	26418	General Purpose Safety Walk, 4"X60' roll, clear

<b>Medium Resilient Safety-Walk, Black</b>			
B	G03022	19292	Medium Resilient Safety Walk, 6"X24" tread, black
B	G03013	19293	Medium Resilient Safety Walk, 1"X60' roll, black
B	G03016	19294	Medium Resilient Safety Walk, 2"X60' roll, black
B	G03019	19296	Medium Resilient Safety Walk, 4"X60' roll, black
B	G03024	19297	Medium Resilient Safety Walk, 6"X60' roll, black

<b>Medium Resilient Safety-Walk, Gray</b>			
B	G03031	19324	Medium Resilient Safety Walk, 6"X60' roll, gray

<b>Conformable Safety-Walk, Black</b>			
C	G03015	19280	Conformable Safety Walk, 2"X60' roll, black

<b>Fine Grade Resilient Safety-Walk, Clear</b>			
D	G03026	19303	Fine Grade Resilient Safety Walk, 1"X60' roll, clear
D	G03028	19304	Fine Grade Resilient Safety Walk, 2"X60' roll, clear

<b>Fine Grade Resilient Safety-Walk, White</b>			
D	G03033	19317	Fine Grade Resilient Safety Walk, 4"X60' roll, white

<b>Edge Sealing Compound</b>			
E	G03030	21531	Edge Sealing Compound, 5 oz.

<b>Safety-Walk Primer</b>			
F	G03032	20243	Safety Walk Primer, 1 quart, covers 35 s.f./qt.

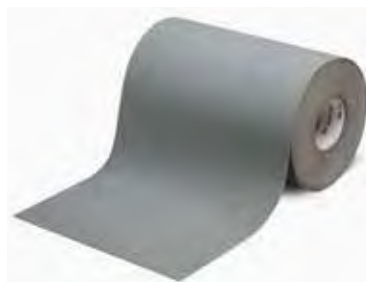

Safety Systems is not responsible for errors or omissions. Pictures may not represent advertised item. Check current pricing, availability and promotions at [SafetySystemsHawaii.com](http://SafetySystemsHawaii.com).



## ANTI-SLIP & ANTI-FATIGUE FLOOR MATS



**WEARWELL**



**E**

**F**



**G**

### A - Modular WorkSafe® Light

This lightweight, 3' x 3' modular drainage mat is ideal for single work areas or to cover large spaces. Designed for comfort and ease of use, Modular WorkSafe Light has a unique, hidden interlocking system that requires no additional bevels or attachment devices. Lightweight and easy to handle, Modular WorkSafe Light is great in areas that require regular maintenance.

### B - UltraTred ArmorCote

Ultra-Tred ArmorCote combines the comfort of a soft, PVC sponge with a more chemically resistant surface. A tremendously versatile, yet affordable mat, its double thick urethane coating offers more abrasion resistance than comparable sponge products. Ideal for laboratories and medium traffic areas.

### C - Diamond-Plate SpongeCote®

Diamond-Plate SpongeCote is the most popular anti fatigue mat and matting in the industry because no other offers such a complete package of exceptional comfort, long life, and a high-tech, industrial image. Its exceptionally resilient Nitricell® sponge base defines the mat by providing true comfort, enhancing productivity, and reviving morale all while relieving fatigue throughout the day. Diamond-Plate's safety-engineered surface adds traction and durability to the mat, and lends itself to heavily trafficked areas.

### D - Electrically Conductive Anti-Fatigue Diamond-Plate

The Electrically Conductive Anti-Fatigue Vinyl Diamond-Plate surface quickly drains static electricity from workers before it can be passed on to sensitive equipment such as computers, cash registers or any product with a computer chip. Designed to dramatically reduce standing worker fatigue, Electrically Conductive Anti-Fatigue has a Nitricell® "Supreme Comfort" sponge base. Overall 9/16" thick. For maximum effectiveness, ground the mat and keep the surface clean.

### E, F - Tuf Sponge

Tuf Sponge is the best choice for practical and economical comfort. This blown-vinyl sponge is ergonomically designed to reduce floor hardness by up to 50%. Available in workstation mats and rolls, Tuf Sponge can easily be cut to "custom" fit your work areas. Offered in two thickness and three color options, Tuf Sponge is a very versatile choice.

KEY SKU	MFG#	DESCRIPTION
A..... G04005	...472.12X3X3GPBK..	Modular WorkSafe Light Mat 472BK, Black, 3' x 3'
B..... G04006	...440.38X3X5BYL.....	UltraTred ArmorCote Mat 440BYL, Black/Yellow, 3' x 5'
C..... G04017	...415.916X3X5BYL....	Diamond-Plate SpongeCote Mat 415BYL, Black/Yellow, 3' x 5'
D..... G04008	...786.916X2X3DPB ..	Electrically Conductive Anti-Fatigue Diamond-Plate Mat, Black, 2' x 3'
E..... G04007	...451.38X2CUTBK ...	Tuf Sponge Mat 451BK, Black, 2' x 60' Roll
F..... G04011	...451.38X3X5BYL....	Tuf Sponge Mat 451BYL, Yellow/Black, 3' x 5'



**working concepts**

### G - Extreme Standing Mats

This new concept in static standing relief has been created in response to customer demand. An incredible amount of evidence indicated that the stability of flat firm surfaces that man has chosen to live on may result in atrophy of many muscles. We use them or lose them.

- Designed for extreme standing at fixed workstations
- Strengthens the muscles that keep us upright and balanced
- Keeps body in gentle motion to improve circulation and joint lubrication
- Eliminates high frequency vibrations
- Yellow safety caution bars alert 1" height

KEY SKU	MFG#	DESCRIPTION
G..... G04015	...5010 .....	Extreme Standing Mat, 14" X 21"
G..... G04036	...5020 .....	Extreme Standing Mat, 16" X 28"
G..... G04016	...5030 .....	Extreme Standing Mat, 18" X 36"
G..... G04037	...5032 .....	Extreme Standing Mat, 24" X 36"

Safety Systems is not responsible for errors or omissions. Pictures may not represent advertised item. Check current pricing, availability and promotions at [SafetySystemsHawaii.com](http://SafetySystemsHawaii.com).



## A, B - Carpet Shield®

It is a clear, self-adhering protective film for most types of carpeting and with a special blend of polyethylene, is highly resistant to tears or punctures and won't shift once applied. Ideal during remodeling, painting and moving, it minimizes clean up and damage claims.

## C - Clean Mat

To prevent dust and dirt from spreading while building or remodeling, Surface Shields® offers the Clean Mat. Each mat contains 30 tabbed sheets for easy removal of each layer. These effective mats are commonly placed outside dust / lead containment areas or used as a door mat when entering a building.

## D - Builder Board™

Roll out fast and flat to protect surfaces with Builder Board™ and make jobsite protection even easier. This product replaces the need for bulky sheets of Masonite and with the use of Liquid Shield™ technology, Builder Board™ is spill proof. It defends against water, paint, mud and more. Builder Board™ is also 100% recyclable and available with custom color printing to promote your business.



KEY SKU	MFG#	DESCRIPTION
A .....	G04030 ...CM340.....	Carpet Shield, 24" x 200'
A .....	G04031 ...CM440.....	Carpet Shield, 36" x 500'
B .....	G04032 ...CM595.....	Carpet Shield Applicator
C .....	G04033 ...SM283.....	Clean Mat, 24" x 36", 30 each with frame
C .....	G04034 ...SM300.....	Clean Mat, 24" x 36", case of 120
D .....	G04035 ...850.....	Builder Board, 38" x 100' roll

## SECURITY MIRRORS

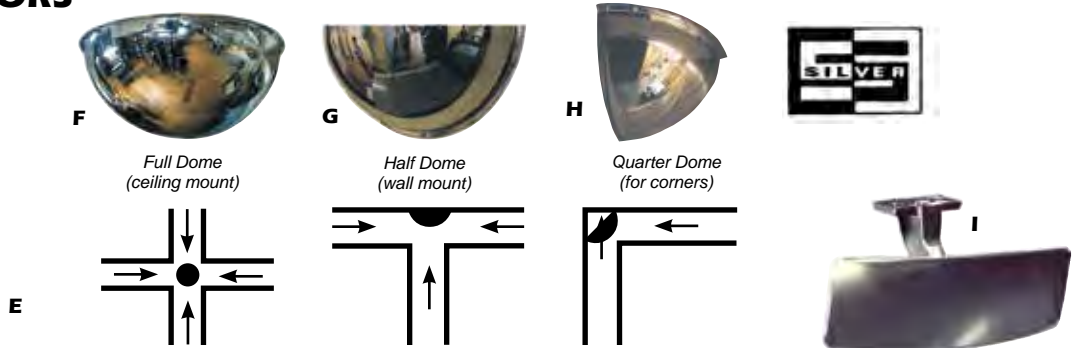

### E - Convex Mirrors

160° viewing for corner and overview use. Ideal for retail, warehouse, offices, loading docks, garage and driveways. Can be wall or ceiling mounted. Galvanized metal back. Mounting hardware included.

Glass: Easy to clean, wet or dry. Excellent clarity. Will not scratch easily. Unaffected by most cleaning chemicals.

Acrylic: Shatter resistant, meets OSHA specs. Excellent clarity. Easy to clean with wet cleaners.

KEY SKU	MFG#	DESCRIPTION
<b>Glass Convex Mirror</b>		
E .....	G06006 ...CR-M-18.....	Round Glass Convex Mirror, 18" Diameter
E .....	G06013 ...CR-M-26.....	Round Glass Convex Mirror, 26" Diameter
E .....	G06015 ...CR-M-30.....	Round Glass Convex Mirror, 30" Diameter
E .....	G06019 ...CR-M-36.....	Round Glass Convex Mirror, 36" Diameter
E .....	G06003 ...CR-M-1524.....	Rectangular Glass Convex Mirror, 15" x 24"

KEY SKU	MFG#	DESCRIPTION
<b>Acrylic Convex Mirror</b>		
E .....	G06002 ...PLXR-M-13.....	Round Acrylic Convex Mirror, 13" Diameter
E .....	G06007 ...PLXR-M-18.....	Round Acrylic Convex Mirror, 18" Diameter
E .....	G06014 ...PLXR-M-26.....	Round Acrylic Convex Mirror, 26" Diameter
E .....	G06016 ...PLXR-M-30.....	Round Acrylic Convex Mirror, 30" Diameter
E .....	G06020 ...PLXR-M-36.....	Round Acrylic Convex Mirror, 36" Diameter
E .....	G06004 ...PLX-1626.....	Rectangular Acrylic Convex Mirror, 16" x 26"

KEY SKU	MFG#	DESCRIPTION
.....	G06024 ...H50.....	Telescoping Mount Bracket for Round Convex Mirrors

### F, G, H - Dome Mirrors

Made of durable, shatter resistant acrylic. Provides 90°, 180° or 360° viewing for ceilings and walls. Excellent clarity for retail, warehouse, office or public areas. Easy to install, mounting hardware supplied where required.

- Full Dome: Use 360° Full dome for 4 way intersections. Can be suspended from ceiling, with double sided tape, screws, or dropped into ceiling panels.
- Half dome: 180° for 3-way "T" intersections. Mount to wall or ceiling.
- Quarter dome: 90° for 2-way "L" intersections. Mount to wall or ceiling.

KEY SKU	MFG#	DESCRIPTION
F .....	G06008 ...DOME-X-18.....	360° Acrylic Full Dome Mirror, 18"
F .....	G06017 ...DOME-X-32.....	360° Acrylic Full Dome Mirror, 32"
G .....	G06018 ...H-DOME-32.....	180° Acrylic Half Dome Mirror, 32"
H .....	G06009 ...Q-DOME-18.....	90° Acrylic Quarter Dome Mirror, 18"

### I - Forklift Mirror

Help eliminate dangerous blind spots when driving fork lifts, delivery trucks, buses, and other vehicles. Wide angle viewing, durable construction - virtually unbreakable and equipped with universal mounting bracket for infinite adjustment.

KEY SKU	MFG#	DESCRIPTION
I.....	G06021 ...M-70.....	Forklift Mirror, 2 1/2" x 7"

Safety Systems is not responsible for errors or omissions. Pictures may not represent advertised item. Check current pricing, availability and promotions at [SafetySystemsHawaii.com](http://SafetySystemsHawaii.com).



## WHEEL CHOCKS

**MONSTER™**  
MOTION SAFETY

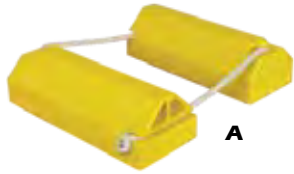

### A - AC6800 Aviation Wheel Chock

Designed for large to over-sized aircraft and aviation equipment. They are manufactured with highly durable, lightweight polyurethane, which lasts longer than wooden chocks, never needs painting and eliminates Foreign Object Damage threats for aircraft. These chocks are ideal for business, commercial, cargo and military aircraft.

### B - RC5500 Series Aviation Wheel Chocks

Features a triangular design that is used by the aviation industry worldwide. They are composed of durable rubber that make them strong and safe in industrial applications. These chocks are resistant to damage from UV, moisture, salt, and oils. Their horizontal traction ribs grips the tire and road and will not cause tire or pavement damage. The chock design also allows either side to be positioned against tire. RC5500 Wheel Chocks are built to suit a variety of applications in the construction, utility, and other commercial industries.

### C - Goodyear Rubber Wheel Chock

Dual use Goodyear Wheel Chocks are manufactured with highly durable, rubber construction. These chocks are ideal for use with over-the-road trucks, trailers, pickups and utility vehicles. Features two different angles to accommodate a variety of tire diameters, up to 32" and molded tread to increase tire traction.

KEY SKU	MFG#	DESCRIPTION
A .....	G11151...AC6820-LR-H...	AC6800 Aviation Wheel Chock, hi-vis yellow, 20"L x 8"W x 6"H
B .....	G14012 ...RC5512-S.....	RC5500 Aviation Wheel Chock, single, black, 12"L x 5"W x 4.33"H
B .....	G14013 ...RC5512-P.....	RC5500 Aviation Wheel Chock, pair, black, 12"L x 5"W x 4.33"H
C .....	G12015 ...GYRC-45-P .....	Goodyear Rubber Wheel Chock, black, 4"L x 5.5"W x 4"H

### D,E - RC450 Series Wheel Chock

RC450 General Purpose Wheel Chocks are the standard of the utility industry and are composed of durable rubber that make them strong and safe in industrial applications. These chocks are resistant to damage from UV, moisture, salt, and oils. Their traction design grips the tire and road and will not cause tire or pavement damage. The chock design also allows either side to be positioned against tire. RC450 Wheel Chocks are built to suit a variety of applications in the construction, utility, and other commercial industries.

### F - RC815 Series Wheel Chock

Designed for "over the road" trucks and trailers, and loading dock facilities. They are composed of durable rubber that make them strong and safe in industrial applications. These chocks are resistant to damage from UV, moisture, salt, and oils. Their ribbed pyramid design grips the tire and road and will not cause tire or pavement damage. The chock design also allows either side to be positioned against tire. RC815 Wheel Chocks are built to suit a variety of applications in the construction, utility, and other commercial industries.

### G - Urethane Wheel Chock 1700 Series

1700 Series Urethane Wheel Chocks are specifically designed for smaller vehicles like pick-ups, automobiles, trailers and small utility trucks. They are strong, safe and lightweight. Impact absorbing chocks grip tire and road, will not cause tire or pavement damage and are oil and chemical resistant. For added safety and convenience, these urethane wheel chocks feature a high visibility orange color and "How to Use" guidelines molded into each chock.

KEY SKU	MFG#	DESCRIPTION
D .....	G14010 ...RC-450 .....	RC450 Series Wheel Chock, open bottom, black, 10"L x 8"W x 5.5"H
E .....	G14011 ...RC-450-S .....	RC450 Series Wheel Chock, solid bottom, black, 10"L x 8"W x 5.5"H
F .....	G14022 ...RC815 .....	RC815 Series Wheel Chock, black, 10"L x 8"W x 6"H
G .....	G12013 ...UC1700 .....	Urethane Wheel Chock 1700 Series, orange, 8.5"L x 7.5"W x 6.25"H

## SPEED BUMPS & WHEEL STOPS



### H - Solid Speed Bumps

100% recycled plastic speed bumps. Will not chip or crack under heavy loads. Resists attack from gas, oil, salt, sunlight, and chemicals. Never needs painting.

*Install on asphalt or concrete with lag bolt/butyl tar hardware. Install on asphalt or wood with steel spikes or rebar w/butyl tape. Where no drilling is permitted, use anchor plate epoxy method.*

### I - Solid Wheel Stops

100% recycled plastic car parking stops will not chip or crack and resists attack from gas, oil, salt, sunlight, rot, termites, chemicals and graffiti. Molded in solid colors and never needs painting. Consistent air-pockets throughout each piece allowed the Parking Blocks to "Breathe" when exposed to extreme temperature changes.

### J - Concrete Wheel Stops

Concrete wheel stops, 6" high and 8.5" wide in 42" and 72". Install with rebar pins or spikes.

KEY SKU	MFG#	DESCRIPTION
H .....	G11086 ...SB6D .....	Solid Speed Bump, 4 holes, no hardware, yellow, 6' x 10' x 2"
H .....	G11088 ...SB9S .....	Solid Speed Bump, 5 holes, no hardware, yellow, 9' x 10' x 2"
I .....	G11098 ...CS4S-B .....	Solid Wheel Stop, 2 holes, no hardware, blue, 4' x 6' x 4"
I .....	G11099 ...CS4S-Y .....	Solid Wheel Stop, 2 holes, no hardware, yellow, 4' x 6' x 4"
I .....	G11101 ...CS6S-B .....	Solid Wheel Stop, 3 holes, no hardware, blue, 6' x 6' x 4"
I .....	G11103 ...CS6S-Y .....	Solid Wheel Stop, 3 holes, no hardware, yellow, 6' x 6' x 4"
I .....	G11102 ...CS6S-G .....	Solid Wheel Stop, 3 holes, no hardware, gray, 6' x 6' x 4"
J .....	G11007 ...42336 .....	Concrete Wheel Stop, 6', 20/plt

Safety Systems is not responsible for errors or omissions. Pictures may not represent advertised item. Check current pricing, availability and promotions at [SafetySystemsHawaii.com](http://SafetySystemsHawaii.com).





## SPEED BUMPS & WHEEL STOPS



### A - Easy-Rider™ Reflective Speed Bump

Easy Rider™ speed bumps are made from 100% recycled tire rubber. Yellow reflective stripes are glass-beaded polyurethane paint. Inset “cat eye” reflectors for maximum visibility (1000’ at night). 3 year warranty. Channeled bottom (two 1.25” channels) for cables or pipes and drainage. Flexible to the contour of virtually any road surface.



### B - Safety-Rider™ Mini Hump

The Safety Rider® is constructed from 100% recycled tires. Unlike asphalt humps, our mini humps are preformed for a uniform and consistent profile and a smooth, safe ride. The mini humps are simple to install and do not require road closures. Plastic shields are inserted into pre-drilled holes and the units are bolted down to keep from shifting. The Safety Rider® can be easily removed for storage or relocation. Molded highly reflective tape provides optimal visibility even on a dark night, alerting drivers well in advance. Safety Rider® mini humps are covered by a 3 year warranty.



Mini speed humps are ideal for slowing traffic in school parking lots and crossings, playground areas, hospitals, parking facilities, and anywhere a slow traffic flow is required. Heavy load bearing truck traffic is ideally facilitated by the Safety Rider® mini hump.

### C - Park-It™ Reflective Parking Curb

The rubber Park-It® parking curb is used to effectively guide cars when pulling into a parking stall. It is profiled at 4” high, safeguarding potential damage to today’s low, front end car designs. They are more resistant than concrete or plastic curbs.



Unlike concrete or plastic, which necessitate frequent replacements, recycled rubber car stops are safer and more durable. In-molded highway reflective tape (available in yellow or white) ensures visibility and pedestrian safety. The GNR Park-It® parking curb is constructed of 100% recycled rubber.

### D - Home Park It Parking Curb

The Home Park It® provides guidance to help residents park with confidence in limited space. This unique home parking solution protects valuables and prevents damage in and around the garage or parking area. Constructed of recycled rubber and molded with GNR’s highly reflective highway tape, the Home Park It® is highly visible and extremely durable. The Home Park It® is covered by a 3 year warranty.



KEY SKU	MFG#	DESCRIPTION
A ..... G11061	...24111	.....Easy Rider Speed Bump, Yellow/Black, 4'
A ..... G11062	...26111	.....Easy Rider Speed Bump, Yellow/Black, 6'0
A ..... G11069	...26999	.....Easy Rider Speed Bump End Cap, Black, 9" x 12"
B ..... G11068	...23500	.....Safety Rider Mini Hump, yellow/black, 35.5"L x 19.5"W x 2.1"H
B ..... G11072	...23501 F	.....Safety Rider Mini Hump End Cap, Female End
B ..... G11073	...23502 M	.....Safety Rider Mini Hump End Cap, Male End
C ..... G11063	...14101	.....Park It Parking Curb, Yellow/Black, 4'
C ..... G11065	...16101	.....Park It Parking Curb, Yellow/Black, 6'
C ..... G11066	...16201	.....Park It Parking Curb, White/Black, 6'
C ..... G11070	...G11070	.....Park It Parking Curb, Blue/White, 6'
D ..... G11059	...13190	.....Home Park It Parking Curb, Yellow/Black, 22"L x 6"W x 4"H

### Mounting Hardware & Adhesives

KEY SKU	MFG#	DESCRIPTION
..... G11091	...D4SB HW	.....Speed Bump Mounting Hardware for Concrete - for 4' speed-bump, 3 lag bolts, 3 sleeves, 3 washers, butyl tape included
..... G11093	...T-SB6LAG	.....Speed Bump Mounting Hardware for Concrete - for 6' speed bump, 4 lag bolts, 4 sleeves, 4 washers, butyl tape included
..... G11095	...SB9S-LY	.....Speed Bump Mounting Hardware for Concrete - for 9' speed bump, 5 lag bolts, 5 sleeves, 5 washers, butyl tape included
..... G11044	... ANCHR PLTE	.....Wheel Stop Truss Anchor Plate
..... G11092	... BUTYL	.....Speed Bump Butyl Tape, 12' butyl tape for 6' speedbump
..... G11094	... BUTYL	.....Speed Bump Butyl Tape, 12' butyl tape for 9' speedbump
..... G11071	...23599	.....Safety Rider lag bolt hardware
..... G11054	...91400G	.....14" galvanized rebar spike for speedbump/wheelstop installation
..... G11053	...CS/SB/TS-LAG	.....Lag bolt hardware for speedbump/wheelstop installation
..... G11045	...CS/SB/TS-SPIKE	.....12" wheel stop steel spike, for mounting wheelstop on asphalt
..... G11060	...GNRS914000	.....14" Rebar Pin Hardware
..... G11071	...GNRS23599	.....Safety Rider Lag Bolt Hardware
..... G11152	...CS/SB/TS-LAG-5	.....Speed Bump Lag Bolt 5.5"X.5"

## VISIT US ONLINE

Verify current pricing & availability  
 See all the new product arrivals  
 Information on rentals and services  
 See the upcoming training schedules  
[SafetySystemsHawaii.com](http://SafetySystemsHawaii.com)



Safety Systems is not responsible for errors or omissions. Pictures may not represent advertised item. Check current pricing, availability and promotions at SafetySystemsHawaii.com.



## ASPHALT PATCH

# AQUAPHALT

### A - AQUAPHALT Asphalt Patch

Aquaphalt is the first pre-mixed, permanent repair material that is enduring, high-performing and 100% environmentally friendly. Aquaphalt's proprietary "green" binder reacts and hardens with solely water—unlike other asphalt patching products available on the market today containing toxic petroleum-based solvents with volatile organic compounds. And Aquaphalt can be laid directly from its container, so no repeat repairs or overhead costs are required.



Aquaphalt sets-up fast and permanently for superior results. From potholes to manholes and utility cuts to driveways and tennis courts, in the world of asphalt and concrete, we've learned that stable base materials plus enduring binders equal unlimited potential for all of our customers.

- Eco-friendly binder reacts and hardens with only water—no toxic solvents
- Aquaphalt is laid directly from its container—no need to mobilize large crews and equipment
- Minimizes roadway disruption with no need for special preparations
- Pre-mixed and permanent Aquaphalt is a one-time fix

KEY SKU	MFG#	DESCRIPTION
A ..... G23001	...AQUAPHALT 6.0 55# BUCKET	.....AQUAPHALT 6.0 used for repairs 1"+ deep, 55 lb.
A ..... G23002	...AQUAPHALT 4.0 55# BUCKET	.....AQUAPHALT 4.0 used for repairs .5"-1" deep, 55 lb.



B



### B - EZ Street Premium Cold Asphalt

EZ Street is a polymer-modified cold asphalt guaranteed to permanently repair potholes, utility cuts, overlays, and edge repairs in asphalt or concrete. EZ Street is currently being used by State DOT's across the country in bulk and bag form. Not only does EZ Street work in ALL weather conditions, it even works in water.

EZ Street cold patch asphalt is easy to apply and requires no mixing or tack coat. Simply sweep the area, fill the area with EZ Street cold patch asphalt and compact with a shovel or car tire. It really is EZ!

KEY SKU	MFG#	DESCRIPTION
B ..... M02187	...EZSTREET50	.....EZ Street Premium Cold Asphalt, 50 lb. bag

## CABLE PROTECTORS

# LINEBACKER

CABLE MANAGEMENT



C

### C-G - Linebacker® Heavy Duty Cable Protector

Protect valuable electrical cables, cords and hose lines from damage and abuse while ensuring a method of safe passage for vehicles and pedestrian traffic. Ideal for heavy trucks in industrial environments, such as construction sites and for heavy trucks and forklifts in industrial areas.

KEY SKU	MFG#	DESCRIPTION
C ..... G12001	...CP2X325-Y/O	.....Linebacker Heavy Duty 2 Channel Cable Protector for hoses up to 3.25" diameter, yellow lid, orange ramp, 36" x 22" x 4.13", 10,880 lbs/tire (21,760 lbs/axle) load capacity
D ..... G12003	...CP3X225-Y/O	.....Linebacker Heavy Duty 3 Channel Cable Protector for hoses up to 2.25" diameter, yellow lid, orange ramp, 36" x 20" x 3.05", 14,210 lbs/tire (28,420 lbs/axle) load capacity
E ..... G12006	...CP5X125-Y/O	.....Linebacker Heavy Duty 5 Channel Cable Protector for hoses up to 1.25" diameter, yellow lid, orange ramp, 36" x 20" x 2.31", 20,150 lbs/tire (40,300 lbs/axle) load capacity
F ..... G12004	...CPEC3X225-O	.....Linebacker® Extra Heavy Duty 3 Channel Cable Protectors End Caps
G ..... G12008	...CPEC5X125	.....Linebacker® Extra Heavy Duty 5 Channel Cable Protectors End Caps
..... G12009	...CP4/5LID	.....Lid Cover for 5 Channel Cable Protectors

### H - General Purpose Drop Over Linebacker®

Offers a quick solution to protect minimal runs of hose and cable lines. These models provide solutions for heavy duty, high load bearing operations as well as lighter duty, general purpose needs for cables up to 3" tall and 2.25" wide. 8,500 lbs/tire (17,000 lbs/axle) load capacity.

KEY SKU	MFG#	DESCRIPTION
H ..... G11149	...CP1X225-GP-DO/ORANGE	...1-Channel, orange, 36" x 14.25" x 3"

### I - Fastlane® Drop-Over Protector

Patented L-Connectors to extend to any length. For lightweight vehicles and pedestrian traffic. Patented 5-bar tread surface for maximum traction. Universal safety colors (UV stabilized). Modular interlocking design for easy setup. 10,050 lbs/tire (21,000 lbs/axle) load capacity.

KEY SKU	MFG#	DESCRIPTION
I ..... G12014	...FL1X1.5-B	.....1-Channel, black, protects up to .5" dia, 36" x 5.25" x .75"
I ..... G11150	...FL2X1.75/BLACK	.....2-Channel, protects up to 1.0" dia, 36" x 10.75" x 1.5",



H

I

Safety Systems is not responsible for errors or omissions. Pictures may not represent advertised item. Check current pricing, availability and promotions at SafetySystemsHawaii.com.

## BUMPER GUARDS

### A - Bumper Guard

Type A - Corner Protection, Black/Yellow, Self-adhesive, 39-3/8" x 1-9/16"

KEY	SKU	MFG#	DESCRIPTION
A	G13001	82-0910	Bumper Guard - TYPE A - Black/Yellow

### B - Corner Guard

Wide variety of uses in industrial and commercial applications to withstand abrasion and jolts. Provides maximum protection in storage spaces, parking garages and loading docks. Mount vertically or horizontally along corners of walls or beams to prevent damage. Made of rubber. Installed with adhesive or mechanical fasteners. 24"X4"X4".7/8" thick at corner.

KEY	SKU	MFG#	DESCRIPTION
B	G13002	CG-2	Corner Guard, Rubber, Black, 24" x 4" x 4"

### C - Bollard Covers

Reduce the need for paint and future maintenance costs. Ideal Shield's Bollard Covers are easily installed with our patented tape, sliding over steel pipe bollards for quick and permanent installation. Bollard sleeves fit 4" and 6" pipes. Bollard covers are manufactured from recyclable plastic and produced in the USA. 1/8" Bollard Covers are ideal for areas where eliminating the need to paint and enhancing your facility's appearance is a priority.

KEY	SKU	MFG#	DESCRIPTION
C	G13020	PPP-YL-04-052-S	Bollard Cover, Yellow, 4" x 59"
C	G13021	PPP-YL-06-052-S	Bollard Cover, Yellow, 6" x 59"

### D, E - Welding Screens

Wilson Stur-D-Screen free-standing curtains offer strength, sturdiness and safety for welding areas, machine shop chip control, spray booths, printing/washing booths, room dividers, grinding, draft control and similar applications.

#### Single-Panel Stur-D-Screen Frame

- Square 19-gauge steel tubing, bolted corner clamps, platform "T" legs
- Black powder-coat finish
- Pre-drilled for caster installation
- Includes square steel frame, brackets, platform "T" legs, lacing ties
- Safety curtain NOT included

#### 14-mil Orange See-Thru Welding Curtain

Heavy-duty vinyl designed to filter far/near ultraviolet radiation and blue light. Grommetted and ready to hang.

KEY	SKU	MFG#	DESCRIPTION
D	J12359	36335	Single-Panel Stur-D-Screen Frame, 6' x 4', curtain not included
D	J12360	36336	Single-Panel Stur-D-Screen Frame, 6' x 6', curtain not included
D	J12361	36338	Single-Panel Stur-D-Screen Frame, 6' x 8', curtain not included
D	J12362	36333	Single-Panel Stur-D-Screen Frame, 6' x 10', curtain not included
E	J12711	37601	14-mil Orange See-Thru Welding Curtain, Amber, 5' x 4'
E	J12713	36256	14-mil Orange See-Thru Welding Curtain, Amber, 5' x 8'
E	J12714	36193	14-mil Orange See-Thru Welding Curtain, Amber, 5' x 10'
	J12336	SDSH02	Hinges for Stur-D-Screen Frame, 2/ea.
	P02027	CAS-1	Casters for Stur-D-Screen Frame

### F - Weld-O-Glass Blankets

Wilson Weld-O-Glass fabrics are used to protect equipment and personnel near hazardous operations, such as welding, flame cutting, grinding or spraying. The Weld-O-Glass family of fabrics is made up of fiberglass and silica materials with working temperatures ranging from 600° to 2000° F. These fabrics can be made into blankets, hanging curtains or are available in roll goods.

KEY	SKU	MFG#	DESCRIPTION
F	J12331	36302	Weld-O-Glass Blanket, 24 oz. fiberglass, vermiculite coated, good spark and spatter protection. Medium to heavy duty welding blanket, 6' x 6'



## WELDING EQUIPMENT





## BROOMS

### A - Flo-Pac® Heavy Polypropylene Street Sweep

- Durable, tough, long-wearing crimped bristles
- Perfect for street crews, construction, and other demanding work sites
- BPA free
- All handles are sold separately

### B - Flo-Pac® Industrial Strength Juno Sweep

- Bolt-on handle system for secure handle attachment
- Orange colored bristles add safety to the workplace
- Great for use in high traffic areas
- Great for industrial applications; sweep can be reversed for longer life
- BPA free

### C - Flo-Pac® Juno Style Polypro Sweep w/ Wire Center

- Wire center loosens tough debris
- Perfect for all around commercial applications
- BPA free
- Hardwood Block

### D - Flo-Pac® Tapered Wood Handle

Standard threaded handle made of lacquered hardwood for consistent dependability.

### E - Replacement Juno Wood Handle

Bolt-on handle is used with Juno style blocks only. Metal end increases durability and handle life.

### F - Wood Handle with Metal Threads

Metal thread handles have a heavy duty tip to provide extra strength.

### G - HazMat Heavy Duty Broom - Stiff

This heavy duty polypropylene broom has long, thick bristles, which makes it ideal for sweeping heavy debris. This brush is also suitable for use in wet and external areas. Ideal for spill kits and environmental and industrial cleanup.

### H - HazMat Handles

Hazmat handles are an essential element of a low-cost, total solution to chemical clean-up tasks. Stiff but lightweight, they feature honeycomb construction with smooth, chemically resistant gel-coat surfaces.

KEY SKU	MFG#	DESCRIPTION
A.....	G07077 ...3611401614.....	Flo-Pac® Heavy Polypropylene Street Sweep, 16", Blue
A.....	G07078 ...3611402414.....	Flo-Pac® Heavy Polypropylene Street Sweep, 24", Blue
B.....	G07057 ...3610762424.....	Flo-Pac® Industrial Strength Juno Sweep, 24", Orange
C.....	G07054 ...360242403.....	Flo-Pac® Juno Style Polypropylene Sweep w/ Wire Center, 24", Black
D.....	G07065 ...4026200.....	Flo-Pac® Tapered Wood Handle, 60" Long / 1-1/8" D
E.....	G07082 ...362040500.....	Replacement Juno Wood Handle, 1-1/8"D 60"
F.....	G07066 ...4526700.....	Wood Handle with Metal Threads, 60" x 15/16" Dia
G.....	G07085 ...29205.....	Heavy Duty Broom - Stiff, 20.5", White
H.....	G07033 ...6053.....	Hazmat Handle, Euro Thread Fitting, 53"
H.....	G07087 ...6061.....	Hazmat Handle, Euro Thread Fitting, 61"



## TRASH BAGS

### I - Contractor Clean-Up Bags

3-mil, 42 gallon, extra heavy duty contractor clean-up bags.

KEY SKU	MFG#	DESCRIPTION
I.....	G16008 ...CL32.....	Contractor Clean-Up Bags, 32 bags/box





## BRUSHES & LONG HANDLE TOOLS

### A - Cold Water Coater Paint Brush - Tampico Bristle

For applying foundation waterproofing, cold water paints, kalsomine and cement coatings to concrete block walls or fences.

### B - Steel Wire Brush Scraper

10" Steel wire brush scraper with rows of carbon steel bristles and a 1-1/2" scraper. Perfect for removing residue, metal filings, coatings, paint, and varnish.

### C - Utility Scrub With Tampico Bristles

Grips and bristles are designed to work in the most comfortable position and provide the most efficient cleaning. Lightweight plastic handles are break-resistant, soak-proof, sanitary and economical.

### D - The Gripper™ Pick Up Tool

- Get out-of-reach objects and pick up litter easily with just a squeeze of your hand and without getting your hands soiled
- Grasps objects from high or low places; repositions items or handles hygiene-sensitive materials
- Perfect for supermarkets, health care facilities, stadiums, parks, streets and rest room maintenance
- Recommended for use in spill kits to allow responders to pick up sorbents that have been soaked in hazardous liquids for disposal.

KEY	SKU	MFG#	DESCRIPTION
A	G07008	...367159TC00	.....Cold Water Coater Paint Brush - Tampico Bristle
B	G07007	...4577700	.....Steel Wire Brush Scraper, 10"
C	G07074	...36509L00	.....Utility Scrub With Tampico Bristles, 20"
D	G07014	...36374400	.....The Gripper Pick Up Tool with squeeze handle, 28" long



## SHOVELS

### E - Emergency Blade Shovel

This compact shovel is ideal for spill kit applications, as well as a wide variety of other uses. Constructed of injection-molded ABS plastic, it will not damage tires or truck beds. It is non-sparking, chemical and corrosion resistant, making it an excellent addition to spill kits. It collapses for easy storage in commercial trucks or vehicles—or even your family car.

### F - Hygienic One Piece Shovel

Remco one-piece polypropylene shovels are tough, lightweight and hygienic. Molded from FDA-compliant polypropylene, it is a workhorse for moving bulk materials and an integral part of any professional cross-contamination containment, food safety or HACCP program. Initially developed over 30 years ago, our one-piece shovel doesn't just meet the standard, it sets the standard. This shovel is popular for meat, dairy, seafood, and poultry processing, as well as commercial fishing and other food handling applications.

KEY	SKU	MFG#	DESCRIPTION
E	G08118	...6880EBO	.....Emergency Blade Shovel, orange, 11" x 13" blade, 36" length
F	G08012	...6981-5	.....Hygienic One Piece Shovel, white, 11" x 14" blade, 38" length
F	G08013	...6982-5	.....Hygienic One Piece Shovel, white, 14" x 17" blade, 42" length



### G - Toter® Tilt Trucks

Toter tilt trucks feature a rugged rim that provides superior durability in critical wear areas, standard fork pockets, quick-disconnect wheels for easy cleaning and maintenance, powder-coated frames prevent rusting and flaking, pneumatic tire and caster models increase mobility over rough terrain, including construction sites and factory settings, compatible with automated and manual transportation systems. Tilt trucks are ideal for general waste, material handling, manufacturing waste, food waste and recycling.

KEY	SKU	MFG#	DESCRIPTION
G	G16009	...UT005	.....Toter Tilt Truck, 1/2 cubic yard, 400lb load rating
G	G16014	...UT105	.....Toter Tilt Truck, 1/2 cubic yard, 700lb load rating
G	G16010	...UT175	.....Toter Tilt Truck, 3/4 cubic yard, 850lb load rating
G	G16015	...UT275	.....Toter Tilt Truck, 3/4 cubic yard, 1200lb load rating
G	G16011	...UT010	.....Toter Tilt Truck, 1 cubic yard, 825lb load rating
G	G16016	...UT110	.....Toter Tilt Truck, 1 cubic yard, 1200lb load rating
	G16012	...VAN12253	.....Replacement wheels, 700lb load rating
	G16013	...VAN64331	.....Replacement wheels, 1200lb load rating



Safety Systems is not responsible for errors or omissions. Pictures may not represent advertised item. Check current pricing, availability and promotions at [SafetySystemsHawaii.com](http://SafetySystemsHawaii.com).



## OIL & GREASE CLEAN-UP

### A - Micro-Blaze® Emergency Liquid Spill Control

Micro-Blaze products contain a proprietary blend of surfactants, nutrients and several strains of safe, non-pathogenic Bacillus bacteria. When applied to a hydrocarbon-based or organic spill or contaminant, the surfactant begins emulsifying (breaking down) the contaminants into smaller molecules for more efficient degradation by the microbes into harmless byproducts like carbon dioxide, water and trace salts.

Micro Blaze eliminates flammability of hydrocarbons, it breaks down, degrades and digests the waste. Using this product in various can reduce costs of spill treatment, minimize or eliminate any "dig and haul" charges and minimize or eliminate "cradle-to-grave" liability many times associated with spill / waste remediation.

KEY SKU	MFG#	DESCRIPTION
A ..... 001123	...MBELSC 1G	.....Micro-Blaze Emergency Liquid Spill Control, 1 gallon
A ..... 001096	...MBELSC 5G	.....Micro-Blaze Emergency Liquid Spill Control, 5 gallon



### B - Micro-Blaze® F•O•G

Micro-Blaze F•O•G for treatment of Fats, Oils, & Grease, is a non-toxic formulation of biological activators and selected non-pathogenic microbes that solves restaurant drainage line problems caused by a buildup of fats, oils, and grease in commercial kitchens and drain lines. It eliminates odors and prevents grease buildup in grease traps. It keeps septic systems operating at their optimum.

Micro-Blaze® F•O•G is also used in municipal collection lines, lift stations, and wastewater treatment plants to keep lines free flowing, reduce odors, and make wastewater treatment plants more efficient and effective by treating the waste before it gets to the plant.

KEY SKU	MFG#	DESCRIPTION
B ..... 001125	...MBFOG 1G	.....Micro-Blaze F•O•G, 1 gallon
B ..... 001097	...MBFOG 5G	.....Micro-Blaze F•O•G, 5 gallon

### C - Micro-Blaze® CSR Concrete Stain Removal

Micro-Blaze® CSR contains a blend of non-toxic microbes in a concentrated liquid that breaks down oily compounds, such as mixtures of automotive or maintenance products, on concrete surfaces.

Uses include parking lots & garages, drive-thru lanes, decks, patios, factory floors, factory/warehouse equipment, sports complexes & recreation centers, and animal care facilities.

Advantages:

- Maintains a cleaner, healthier facility.
- Instills confidence in your customers with a clean drive-thru, garage, or other facility.
- All-in-one cleaning agent for applications, including cleaning concrete floors, fixtures, tools, and other equipment.
- Eliminates odors.
- Will not kill grass or other plant life.
- Non-toxic, non-irritating, and non-flammable formulation for a safer product for both the user and the environment.

KEY SKU	MFG#	DESCRIPTION
C ..... 001122	...CSR 1G	.....Micro-Blaze CSR Concrete Stain Removal, 1 gallon
C ..... 001095	...CSR 5G	.....Micro-Blaze CSR Concrete Stain Removal, 5 gallon



## VISIT US ONLINE

Verify current pricing & availability  
 See all the new product arrivals  
 Information on rentals and services  
 See the upcoming training schedules  
[SafetySystemsHawaii.com](http://SafetySystemsHawaii.com)





## MAINTENANCE & CLEANING SUPPLIES



### A - Electrical Contact Cleaner Spray

Featuring patented Smart Straw® technology, blasts away oil, dirt, flux residue and condensation from sensitive electronics and electrical equipment with pinpoint precision. It dries quickly, leaves no residue and removes more soil than leading competitors, making it the best at cleaning electrical contacts. Safe to use and 50-state VOC compliant, it's ideal for use on printed circuit boards, controls, switches, precision instruments and electric panels.

### B - Machine & Engine Degreaser Foaming Spray

Makes equipment run smoother, last longer and look like new. With deep foaming penetrating action and a powerful stream that sprays up to five feet, it quickly removes grease, oil, dirt and grime. It's 50-state VOC compliant and is an ideal engine cleaner and industrial degreaser.

### C - Water Resistant Silicone Lubricant

Safely lubricates, waterproofs and protects metal and non-metal surfaces, including rubber, plastic and vinyl better than leading competitors. Our silicone spray dries fast and leaves a clear, non-staining film that doesn't stick or make a mess, so it won't attract dirt. Effective in a temperature range from -100°F to 500°F and is 50-state VOC compliant.

### D - Protective White Lithium Grease

Ideal for metal-to-metal applications that require heavy-duty lubrication and protection against rust and corrosion. Our white lithium grease sprays on evenly as a liquid and sets dry for a thick, protective coating that won't run off. Effective in a temperature range from 0° F to 300° F and it's also excellent for lubricating equipment before placing in storage, and is 50-state VOC compliant.

### E - Rust Release Penetrant

Penetrates deep into crevices, threads and seams to break the bonds that hold stuck parts together and leaves behind a protective layer and helps prevent rust and corrosion from re-forming. Containing Blu Torch™ Technology, a proprietary blend of synthetic additives, our rust remover spray quickly goes to work on rusted nuts, bolts, threads, locks and chains. WD-40 Specialist Rust Release Penetrant Spray frees rusted parts 50% faster than the leading competitor. It is 50-state VOC compliant and safe to use on plastics, rubber and metal.

### F - Long-Term Corrosion Inhibitor

Protects metal parts, blocking rust and corrosion for up to one year outdoors and two years indoors. Our anti-rust spray is ideal for both preventative maintenance and use in extreme environments such as high humidity. Safe to use and 50-state VOC compliant, it provides non-drying protection that stays where you spray it.

### G - Rust Remover Soak

Dissolves rust quickly without harming surrounding parts, trim, gaskets or paint. Our rust dissolver restores surfaces to bare metal without scraping, chipping or scrubbing. For light rust, leave parts in 1-3 hours and for heavy rust, leave parts in the rust removal solution overnight. This non-toxic and biodegradable formula is effective on small or large items that can be soaked.

### H - Dirt & Dust Resistant Dry Lube PTFE Spray

Lubricates and provides superior long-lasting corrosion protection with no oily residue. It dries quickly and resists dirt, dust and oil. Reduces friction and wear on blades and bits, door and window tracks, slides, conveyor belts, rollers, hinges, power tools and equipment. Our dry lubricant is also ideal for releasing molded parts, and it's 50-state VOC compliant.

### I - Spray & Stay Gel Lubricant No-Drip Formula

Offers long-lasting lubrication that won't run, drip or make a mess. Unlike standard lubricants, this unique gel stays where you spray it, making it ideal for use on vertical surfaces and moving parts like chains, cables, gears, rollers and bearings. Safe on multiple surfaces including metal, plastic and rubber. Withstands temperature ranges from -100F to 500F. VOC compliant in all 50 states.

### J - Industrial-Strength Cleaner & Degreaser

A powerful solvent-based degreaser that quickly cleans machinery, engines and equipment to look like new and run smooth. Contains WD-40® PowerSolve Technology™, a proprietary solvent that quickly breaks down grease yet unlike other harsh degreaser solvents is safe on most surfaces including metals, plastics, rubber, glass, aluminum and more. Safe on skin.

### K-O - WD-40

THE FIVE BASIC FUNCTIONS: WD-40® protects metal from rust and corrosion; penetrates stuck parts; displaces moisture; removes grease, grime, rust, and other marks from most surfaces; and lubricates just about anything. Known as "the can with thousands of uses".

KEY SKU	MFG#	DESCRIPTION
A.....	G18021 ... 30008	Electrical Contact Cleaner Spray, 11 oz
B.....	G18020 ... 30007	Machine & Engine Degreaser Foaming Spray, 18 oz
C.....	G18016 ... 30001	Water Resistant Silicone Lubricant, 11 oz
D.....	G18017 ... 30024	Protective White Lithium Grease, 10 oz
E.....	G18015 ... 30000	Rust Release Penetrant, 11 oz
F.....	G18018 ... 30003	Long-Term Corrosion Inhibitor 6.5 oz
G.....	G18019 ... 30004	Rust Remover Soak 1 gallon
H.....	G18025 ... 30005	Dirt & Dust Resistant Dry Lube PTFE Spray, 10 oz
I.....	G18035 ... 300103	Spray & Stay Gel Lubricant No-Drip Formula, 10 oz
J.....	G18036 ... 300280	Industrial-Strength Cleaner & Degreaser, 15 oz
K.....	G18043 ... 300349	Industrial-Strength Cleaner & Degreaser, non-aerosol, 24 oz
L.....	G18044 ... 300363	Industrial-Strength Cleaner & Degreaser, 1 gallon
M.....	G18042 ... 490002	WD-40 Handy Can, low VOC, 8 oz
N.....	G18037 ... 490026	WD-40 w/ Smart Straw, low VOC, 8 oz
O.....	G18039 ... 490057	WD-40 w/ Smart Straw, low VOC, 12 oz
	G18038 ... 490088	WD-40 Industrial Size, low VOC, 16 oz
	G18041 ... 490095	WD-40 Big Blast, low VOC, 18 oz
	G18040 ... 490118	WD-40, low VOC, 1 gallon
	G18014 ... 10000	WD-40 Spray Applicator

Safety Systems is not responsible for errors or omissions. Pictures may not represent advertised item. Check current pricing, availability and promotions at SafetySystemsHawaii.com.



## CLEANING & MAINTENANCE SUPPLIES



A



B



C

### A - Lava HD Hand Cleaner

Originally developed in 1893, Lava® is one of the best-known heavy-duty hand cleaners in the world. Whether you're a master mechanic or a weekend gardener, you're going to want to get your hands on Lava. The power of pumice is the key to its effectiveness. Grease, grime, oil, tar, ink, paint, glue, resins, adhesives, caulk -- Lava cleans it all!

KEY SKU	MFG#	DESCRIPTION
A..... G18023 ... 10085		Lava HD Hand Cleaning Bar, 5.75 oz

### B - 3-IN-ONE® Multi-Purpose Oil with Telescoping Marksman Spout

Easily fits into hard-to-reach places and delivers oil precisely where it's needed - and nowhere else. While it still holds the same trusted 3-IN-ONE formula, the new ergonomically shaped bottle is easier to use, its on and off twist tip will help you avoid unwanted spilling and its clear product fill indicator will tell you when you're running low - all to help you lubricate, clean and protect your tools and equipment better.

KEY SKU	MFG#	DESCRIPTION
B..... G18022 ... 10070		3-IN-ONE® Multi-Purpose Oil w/ Telescoping Spout, 4 oz

### C - 3-IN-ONE® Lock Dry Lube

Use 3-IN-ONE® Lock Dry Lube to loosen, lubricate and protect home and commercial locks. Easily reach into narrow lock mechanism with the attachable straw or use the wider spray pattern to refurbish and protect the entire lock. 3-IN-ONE® Lock Dry Lube dries clear to the touch within minutes and is safe to use on metal, wood and most plastic surfaces.

KEY SKU	MFG#	DESCRIPTION
C..... G18027 ... 120077		3-IN-ONE® Lock Dry Lube, 2.5 oz

## GRAFFITI MANAGEMENT



### PROFESSIONALS CHOICE

#### F - Elephant Snot® Graffiti Remover

If it is a "porous" surface, then Elephant Snot Graffiti Remover is the right choice for the job. Elephant Snot is the workhorse for the most difficult of porous surface removal requirements - ELEPHANT SNOT penetrates deeply into concrete, cement, brick, grout, stone, virtually anything porous to dissolve and loosen all types of tags, and in many circumstances, simple water hose pressure will do the job.

Recommended for Removal On: Brick, mortar, masonry, cement, concrete, stucco, terrazzo, pavers, porous tile. Natural stone surfaces such as granite, marble, sandstone, rocks, both porous/rough or polished. Also effective on: glass, ceramic, porcelain, glazed tiles, grout.

#### G - Shadow Max® Graffiti Remover

"Shadow Max" Graffiti Shadow remover is one of the "Graffiti Max" products, each custom formulated for specific Graffiti removal needs. If you are removing shadows or "ghosting" from any porous surface SHADOW MAX is the right choice for the job.

Recommended for Removing On: Brick, mortar, masonry, cement, concrete, stucco, terrazzo pavers, fieldstone, porous tile. Natural stone surfaces such as granite, marble, sandstone, rocks, both porous/rough or polished. Porcelain, glazed or ceramic tiles, grout.

#### H - Max Swipes® Towelettes

This Graffiti remover is one of the "Graffiti Max" products, each custom formulated for specific Graffiti removal needs. If it's smooth and durable, MAX SWIPES towelette is the right choice for the job.

Recommended for Removal On: metals, glass, durable painted and durable plastics.

KEY SKU	MFG#	DESCRIPTION
F..... G15003 ... ELEPHANT		Elephant Snot® Graffiti Remover, 1 Gallon
G..... G15007 ... SHADOWMAX		Shadow Max® Graffiti Remover, 1 Quart
G..... G15006 ... SHADOWMAX		Shadow Max® Graffiti Remover, 1 Gallon
H..... G15005 ... MAX WIPES		Max Swipes® Towelettes

### TRADEWINDS INTERNATIONAL

#### D - KrystalKote™ CalTrans Formula

KrystalKote™ CTF is CalTrans-Approved and specified as a Graffiti-Resistant clearcoat for traffic signs & soundwalls, and has outstanding resistance to harsh environmental conditions; graffiti; mold, mildew & microbe growth; caustic chemicals; abrasion; impact; and flexing. cleans efficiently with approved graffiti removers, such as GT-1000.

#### E - GT-1000 Graffiti Remover

Effective gel-type graffiti remover and paint stripper, thickened for use on vertical surfaces. Apply to any surface (brick, concrete, glass, metal, plastic, wood, trees, etc.) with spray bottle, roller, cloth, sponge, garden or power pressure sprayer. Immediately begins to re-liquify and encapsulate paint, permanent marker, crayon, grease pencil, white out, ink, soot, cosmetics, oil, tire marks, etc., which can then be wiped or washed off. GT-1000™ is instantly neutralized and dissipated by plain water. Perfect for painted vehicles and surfaces protected by KrystalKote.

KEY SKU	MFG#	DESCRIPTION
D..... G15008 ...KK-CTF		KrystalKote CalTrans Formula, 1 gallon
E..... G15009 ...GT-1000 P		GT-1000 Graffiti Remover, non-toxic, 1 pint

Safety Systems is not responsible for errors or omissions. Pictures may not represent advertised item. Check current pricing, availability and promotions at SafetySystemsHawaii.com.



## MAINTENANCE PAINTS & COATINGS



### A - Rust Proof Any-Way Spray Paint

A high-quality, rust proofing, industrial maintenance enamel coating formulated for light to moderate interior/exterior exposures. Sprays in any direction and adheres to any surface. (Formerly Rust Proofing Solvent-Based Paint).

- 360° application, adheres to any surface
- Lasting protection against corrosion, light abrasion, weathering, and mild chemical fumes
- VOC and MIR compliant
- High gloss, high-hide coverage, lead-free
- Can be applied over sound rusted areas
- Primer not required but recommended over bare steel

Applications: non-galvanized metal, steel, masonry, wood, machinery, motors, tools, cabinets, toolboxes, steel bars, pipelines, drums, conduit, ducts, furniture, and ideal for marking hazard areas.

### B - Rebar Green Coating

A high-performance, single system epoxy coating that is specially designed for touch-up or as an initial coating of rebar.

- Prevents rust and the resulting stains when applied to rebar before setting in concrete
- Meets ASTM D3963 specifications
- Tough, durable finish and excellent color retention
- Very good resistance to corrosion, chemicals, gasoline, and abrasion
- Prevents oxidation with touch-up or sheared ends, cuts and other exposed areas
- Performs at temperatures up to 300°F (149°C)

Applications: rebar, metal, steel, and metal support reinforcement beams.

### C - Cold Galvanize Coating 93% Zinc Rich

Leader in the industry in corrosion prevention. Can be easily sprayed, brushed, or dipped onto any metal surface. Its zinc-rich formula is designed for permanent protection.

- 93% pure zinc in dry film
- Meets performance requirements of MIL-P-46105(MR), MIL-P-21035B, and DOD-P-21035A
- Withstands 2000 hours of 5% salt spray testing (ASTM B-117)
- Light gray, matte finish
- Zinc sacrifices itself to protect the base metal surface
- Provides protection equal to or better than hot-dipped galvanizing
- Outstanding weld-through primer

Applications: industrial type applications such as aviation, marine, manufacturing, etc.

### D - Brite Galvanize Coating 65% Zinc Rich

A restorative coating fortified with zinc for preventing rust and corrosion on ferrous metal surfaces with one coat application.

- A glistening coating with 65% pure zinc in dry film
- Stops rust and corrosion on any iron or steel surface for protection equal to or better than hot-dipped galvanizing
- Restores galvanized surfaces to the bright look of hot-dipped galvanizing
- Meets performance requirements of ASTM A-780
- Good film integrity after 500 hours salt spray (ASTM B-117)

Applications: repair of welds, handrails, rims, guardrails, metal chain fences, pipes, corrugated metal building, or anywhere the bright look of hot-dipped surfaces is desired.

### E - Zynolyte Multipurpose Primer

High quality, non-lifting primer ensures good adhesion with the top coat finish.

- Fast drying - to touch in 10 minutes
- Tough, sealing primer
- Bonds extremely well to bare metal surfaces
- Fills in grain and surface imperfections on wood surfaces
- Prevents rust and corrosion
- Enhances the quality of any finish

Applications: metal, wood, rigid plastic, machinery, motors, shelving, bicycles, appliances, furniture, and automotive body parts.

KEY SKU	MFG#	DESCRIPTION
A ..... M09213 ... 301		Rust Proof Any-Way Spray Paint, Safety Red, 12 oz
A ..... M09214 ... 303		Rust Proof Any-Way Spray Paint, Safety Blue, 12 oz
A ..... M09215 ... 306		Rust Proof Any-Way Spray Paint, Safety Black, 12 oz
A ..... M09216 ... 307		Rust Proof Any-Way Spray Paint, Safety White, 12 oz
A ..... M09217 ... 308		Rust Proof Any-Way Spray Paint, Brite Red, 12 oz
A ..... M09218 ... 309		Rust Proof Any-Way Spray Paint, Aluminum, 12 oz
A ..... M09219 ... 312		Rust Proof Any-Way Spray Paint, Flat Black, 12 oz
B ..... M09220 ... 156		Rebar Green Coating, 12 oz
C ..... M09221 ... 7007		Cold Galvanize Coating 93% Zinc Rich, 13 oz
D ..... M09222 ... 7008		Brite Galvanize Coating 65% Zinc Rich, 13 oz
E ..... M09223 ... Z8072		Zynolyte Multipurpose Primer, Gray, 11 oz
E ..... M09224 ... Z8074		Zynolyte Multipurpose Primer, Red Oxide, 11 oz

Safety Systems is not responsible for errors or omissions. Pictures may not represent advertised item. Check current pricing, availability and promotions at SafetySystemsHawaii.com.



## DUCT TAPE



### A - Black Gorilla Tape

Black Gorilla Tape offers over the top results with its heavy-duty, double-thick duct tape. It is made to stick to rough, uneven, unforgiving surfaces like wood, stone, stucco, plaster, brick and more.

Features:

- DOUBLE-THICK ADHESIVE - grips smooth, rough and uneven surfaces
- HEAVY-DUTY CLOTH BACKING - for added strength and heft
- RUGGED OUTER SHELL - withstands moisture, UV rays and temperature extremes better than other tapes

### B - White Gorilla Tape

White Gorilla Tape offers over the top results with its triple layer strength and outstanding versatility. It is perfect for both indoor and outdoor use with its superior UV resistance and ability to grip to rough, uneven, unforgiving surfaces like wood, stone, stucco, plaster, brick and more.

Features:

- TRIPLE LAYER STRENGTH - Toughest White Tape available; sticks to smooth, rough, and uneven surfaces
- WEATHER RESISTANT - Ideal for indoor and outdoor applications
- BRILLIANT WHITE COLOR WITH UV RESISTANCE - Camouflages repairs on white surfaces; won't yellow outdoors

KEY SKU	MFG#	DESCRIPTION
A.....G19021	...6012160	.....Black Gorilla Tape, 1.88" x 12yds
A.....G19031	...6035120	.....Black Gorilla Tape, 1.88" x 35yds
A.....G19038	...6003001	.....Black Gorilla Tape, 2.88" x 30yds

B.....G19035	...6025001	.....White Gorilla Tape, 1.88" x 30yds
--------------	------------	--



### C - Polyken 225FR Premium Flame Retardant Duct Tape

A superior flame retardant polyethylene coated waterproof tape with an exceptionally aggressive adhesive to a variety of substrates including steel and plastic. Used in areas where flame retardancy is required. For sealing duct work, fiberglass insulation, and wire harness insulation and building applications. Cargo pit applications for freight-carrying aircraft.

### D - Polyken 231 Military Grade Duct Tape

High performance, polyethylene coated, waterproof packaging and sealing duct tape for military packaging and demanding applications. Manufactured to conform to Federal Specification PPP-T-60E, Type IV, Class I.



### E, F - Nashua 2280 General Purpose Duct Tape

High-tack adhesive bonds well to a wide variety of smooth and rough surfaces. Flexible PE backing conforms well to irregular surfaces and shapes. Smooth, consistent unwind provides ease of use in manual applications. Easy-tear cloth provides clean, consistent tear by hand.

### G - Nashua 307 Utility Grade Duct Tape

Conformable & hand-tearable. Resists twisting & curling. Bonds well to most surfaces. Use for maintenance & general repair, bundling, patching and mending, joint sealing & pipe wrapping and heavy-duty box sealing.

### H - Nashua 398 Industrial Grade Duct Tape

High quality polyethylene coated cloth tape. Conforms well to irregular surfaces. Adheres to a wide variety of surfaces. Tears straight, hangs straight, curl resistant. Easy unwind. Use for HVAC industry for duct and equipment applications. High quality maintenance tape in a variety of manufacturing environments. Broad range of applications in the construction industry. Asbestos removal and polyethylene hanging.

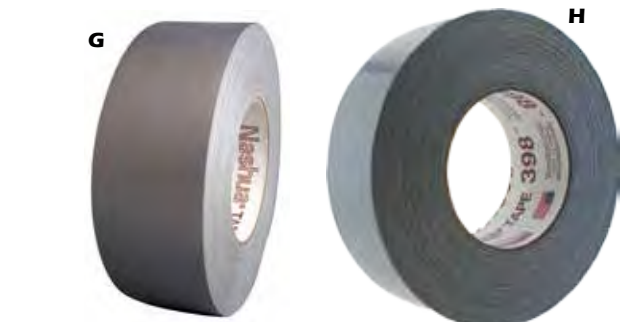

KEY SKU	MFG#	DESCRIPTION
C.....G19048	...225FR-WHITE	.....Polyken 225FR Premium Flame Retardant Duct Tape, 12mil, white
D.....G19047	...231-OLIVE	.....Polyken 231 Military Grade Duct Tape, 12mil, olive
E.....G19045	...2280-WHITE	.....Nashua 2280 General Purpose Duct Tape, 9mil, white
F.....G19044	...2280-RED	.....Nashua 2280 General Purpose Duct Tape, 9mil, red
G.....G19043	...307-SILVER	.....Nashua 307 Utility Grade Duct Tape, 7mil, silver
H.....G19046	...398-SILVER	.....Nashua 398 Industrial Grade Duct Tape, 11mil, silver

Safety Systems is not responsible for errors or omissions. Pictures may not represent advertised item. Check current pricing, availability and promotions at [SafetySystemsHawaii.com](http://SafetySystemsHawaii.com).



## ADHESIVES

### A - Gorilla Glue

The product that started it all, Gorilla Glue, is known for its industrial holding power and versatility, regardless of the substrate. Easily bonds wood, stone, metal, ceramic, foam, glass and more!

Features:

- 100% WATERPROOF – does not break down when exposed the elements
- VERSATILE – ideal for most household fixes, indoors or out
- TEMPERATURE RESISTANT – once dry, Gorilla Glue is unaffected by extreme heat or cold
- FOAM EXPANSION – expands 3-4 times the application amount, penetrating the glued surface for a superior bond
- SANDABLE, PAINTABLE, STAINABLE – the invisible glue line makes for easy finishing

### B - Gorilla Glue, Dries White

The same serious strength you expect from Gorilla Glue, in a Dries White, 2X Faster formula. Whether indoors or out, Gorilla Glue easily bonds foam, wood, metal, ceramic, stone and much more!

Features:

- 100% WATERPROOF – does not break down when exposed the elements
- VERSATILE – ideal for most household fixes, indoors or out
- TEMPERATURE RESISTANT – once dry, Gorilla Glue is unaffected by extreme heat or cold
- SANDABLE, PAINTABLE, STAINABLE – the invisible glue line makes for easy finishing

### C - Gorilla Wood Glue

Gorilla Wood Glue is the adhesive that woodworkers, carpenters and hobbyists trust for their woodworking projects. Gorilla Wood Glue, a PVA glue, offers the benefits of an easy-to use water based adhesive, with the holding power Gorilla is known for.

Features:

- VERSATILE – ideal for use on hardwoods, softwoods, and natural wood composites.
- DRIES NATURAL COLOR – offering a natural bond line. Say goodbye to the “orange after-glow” from yellow glues.
- EASY TO USE – it’s a non-toxic, water-based, solvent free polyvinyl acetate (PVA). Compliant with FDA standards for indirect food contact.
- EASY CLEAN UP WITH WATER

### D - Gorilla Epoxy

Gorilla Epoxy brings a strong, long-lasting bond for household and automotive repairs, alike. The two-part, gap-filling formula easily bonds steel, aluminum, wood, ceramic, tile and much more

Features:

- GORILLA STRONG – incredible performance for the toughest jobs
- DRIES CRYSTAL CLEAR – ideal for clean, easy finishing
- 5-MINUTE SET – plenty of repositioning time for the perfect fit
- SOLVENT RESISTANT – will not break down from exposure to common solvents

### E - Gorilla Super Glue

Developed for long-lasting repairs in an instant, Gorilla Super Glue is formulated with tiny rubber particles for increased impact resistance. We call it Impact-Tough® because it stands up to wear and tear unlike any other instant glue.

Features:

- RUBBER TOUGHENED - Bond line doesn't crack under pressure
- ANTI-CLOG CAP – Keeps glue from drying out, use after use
- VERSATILE – Bonds metal, wood, paper, ceramics, leather, most plastics and more
- EASY TO USE – Dries in 10-30 seconds, no clamping required



A



A



B



C



D



E



F

### F - Gorilla Super Glue Gel

Gorilla Super Glue Gel is an easy-to-use, thicker and more controlled formula great for multiple surfaces and vertical applications. In addition to its high performance formula, we've added an anti-clog cap with a metal pin in the cap to ensure an air-tight seal for maximum reusability. It's Gorilla Tough, Every Time.

Features:

- NO RUN - Control Gel Formula
- ANTI-CLOG CAP – Keeps glue fresh use after use
- IMPACT TOUGH – Formulated to absorb drops, impacts and shocks

KEY	SKU	MFG#	DESCRIPTION
A	.....	G19036 ... 5000504	..... Gorilla Glue, single use tube, 3g
A	.....	G19039 ... 50002	..... Gorilla Glue, 2 oz
A	.....	G19042 ... 5000408	..... Gorilla Glue, 4 oz
A	.....	G19017 ... 5000806	..... Gorilla Glue, 8 oz
B	.....	G19032 ... 5201201	..... Gorilla Glue, Dries White, 2 oz
C	.....	G19033 ... 6202003	..... Gorilla Wood Glue, 4 oz
C	.....	G19037 ... 6200002	..... Gorilla Wood Glue, 8 oz
C	.....	G19040 ... 6205002	..... Gorilla Wood Glue, 18 oz
D	.....	G19015 ... 4200102	..... Gorilla Epoxy, 0.85 oz., clear
E	.....	G19016 ... 7800102	..... Gorilla Super Glue, two 3g tubes
E	.....	G19041 ... 7805002	..... Gorilla Super Glue, 15g bottle
F	.....	G19034 ... 7600105	..... Gorilla Super Glue Gel, 15g bottle

Safety Systems is not responsible for errors or omissions. Pictures may not represent advertised item. Check current pricing, availability and promotions at SafetySystemsHawaii.com.



## BOOKS & PUBLICATIONS

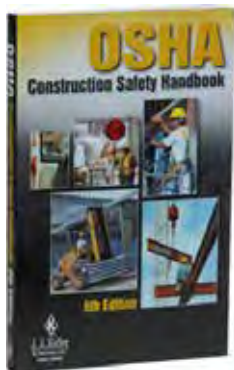

A



B

### A - OSHA Construction Safety Handbook

Multi-topic training covers 22 construction safety issues. Provides immediate access to key OSHA regulations, information on jobsite hazards, and practical safety tips.

New 6th edition reflects OSHA's final rule addressing cranes and derricks in construction (effective Nov. 8, 2010), as well as the new Hazard Communication Standard (effective May 25, 2012).

### B - OSHA Safety Training Handbook

Gives your employees vital safety advice on 25 of OSHA's hottest topics. Reviews key worker safety and health topics and identifies common workplace hazards to help prevent accidents and injuries. Includes chapter quizzes to test employee understanding of topics, and a removable employee receipt page for easy documentation.

KEY	SKU	MFG#	DESCRIPTION
A	.....	G20032	...201ORS-B.....OSHA Construction Safety Handbook, Softbound, 320 pages
B	.....	G20033	...200ORS-D.....OSHA Safety Training Handbook



E

### E - OSHA Compliance Manual

Offers plain-English explanations of workplace safety regulations and answers to OSHA compliance questions. Provides an introduction to OSHA and covers the agency's recordkeeping and training requirements. Includes helpful extras like samples forms, written plans, and compliance checklists.

Covers key workplace safety topics such as ...

- Lockout/tagout.
- Emergency response.
- Labels, signs, and markings.
- Inspections.
- Material handling and storage.
- Air contaminants.
- Personal protective equipment (PPE).
- Confined spaces.

KEY	SKU	MFG#	DESCRIPTION
E	.....	G20080	...34-M.....OSHA Compliance Manual, 3-ring bound, 1,000+ pages

Safety Systems is not responsible for errors or omissions. Pictures may not represent advertised item. Check current pricing, availability and promotions at [SafetySystemsHawaii.com](http://SafetySystemsHawaii.com).



C



D

### C - 29 CFR 1926 OSHA Construction Industry Regulations

Inside 29 CFR 1926 OSHA Construction Regulations you will find all the information necessary for full compliance. In addition to a complete collection of Part 1926 regulations for the construction industry, the book also contains Part 1903 on Inspections, Citations, and Penalties; Part 1904 concerning Recording and Reporting Occupational Illnesses and Injuries; and relevant selections from Part 1910 for General Industry.

This edition of 29 CFR 1926 OSHA Construction Industry Regulations even includes the revised Hazard Communication Standard aligned with the United Nations' Globally Harmonized System of Classification and Labeling of Chemicals (GHS).

### D - CFR Title 49, DOT Hazmat, Parts 100-185

The Code of Federal Regulations, CFR Title 49 DOT, Transportation, outlines the regulations pertaining to transportation. Whether by air, rail, water or ground transport, the DOT Title 49 CFR outlines the regulations for transport in all modes of transportation.

Hazardous materials regulations including requirements for markings, labels, placards, shipping papers, training, emergency response and performance-oriented packaging standards are found in parts 100-185. Domestic transportation regulations for highway, rail, air and water are included. These regulations are a must if you handle hazardous material or hazardous waste, or if you are a shipper, carrier or freight forwarder.

KEY	SKU	MFG#	DESCRIPTION
C	.....	G20068	...DOL0119.....29 CFR 1926 OSHA Regulations, 8.5" x 11" softcover book
D	.....	G20070	...DOT0126.....CFR Title 49, DOT Hazmat, Parts 100-185



F

### F - NIOSH Pocket Guide to Chemical Hazards

Save time and money protecting your workers' health, preventing overexposure to chemicals, and responding to emergencies. Presents key information and data in abbreviated tabular form for chemicals or substance groupings (e.g. cyanides, fluorides, manganese compounds) commonly found in the work environment. Find info on chemical structures or formulas, exposure limits, chemical and physical properties, synonyms, respirator selections, signs and symptoms of exposure, etc. for 677 chemicals regulated at the federal level.

KEY	SKU	MFG#	DESCRIPTION
F	.....	G20031	...009-ORS.....NIOSH Pocket Guide to Chemical Hazards, Spiral Bound



## BOOKS & PUBLICATIONS



A

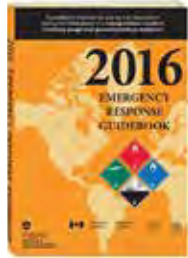

B

### A, B - 2016 Emergency Response Guidebook

Stay up to date with the latest Dangerous Goods lists from the United Nations Recommendations, as well as from other international and national regulations, with Labelmaster's 2016 Emergency Response Guidebook. This full-size book has sections that have been added, expanded and/or revised to include: the addition of all new Dangerous Goods listed in UN Recommendations on the Transport of Dangerous Goods (16th and 17th and 18th editions) as well as an index list of Dangerous Goods in order of ID number and alphabetical order. Rail Car and Road Trailer Identification Charts, as well as a section on Pipeline Safety Information make this quick-reference book an indispensable tool.

KEY	SKU	MFG#	DESCRIPTION
A	N03496	ERG0023	2016 Emergency Response Guidebook, Spiral Bound, Full Size
B	N03497	ERG0024	2016 Emergency Response Guidebook, Std Bound, Pocket Size



C

### C - US Army Corps of Engineers EM 385-1-1 Safety and Health Requirements Manual

EM385-1-1 describes safety and health requirements for all Corps of Engineers activities and operations, including Naval Facilities Engineering Command (NAVFAC) construction contracts. Following this manual will help all contractors working on DoD projects meet all the necessary safety requirements to ensure success on all their current and future Federal projects.

### D - SDS Pocket Dictionary

Documents the new information employees need to know about OSHA's SDS requirements under HazCom with GHS. Provides fast, easy access to terms and abbreviations found on Safety Data Sheets (SDS). Helps any employee who needs to know how to read an SDS.

Full-color at-a-glance pictogram chart illustrates and defines the hazard pictograms that must appear on all SDSs and container labels. Glossary section includes all the key technical terms and acronyms that are now required by OSHA to be used on SDSs.

KEY	SKU	MFG#	DESCRIPTION
C	G20073	3607	US Army Corps of Engineers EM 385-1-1 Manual
D	G20076	341P	SDS Pocket Dictionary, Softcover, 80 pages



E



G



F



H

### E - Right-To-Know Information Binder

White polypropylene 3-ring binders with 2 1/2" diameter rings help protect and organize your S.D.S. sheets. Holds 11" x 8 1/2" sheets. (Sheets not included.)

### F - Right-To-Know Manual

Colorful, easy-reading 14 page manuals explain workplace hazards, chemical safety and labeling. English versions include quizzes on back pages to test your knowledge.

### G - Right-To-Know Station

Made of white corrugated plastic with a fold up pocket measuring 17 1/2" x 6" x 2 1/2".

### H - SDS Compliance Center

High visibility. Provides convenient storage. Gives worker instant reference point when working with potentially dangerous substances. Place on walls in warehouses, factories, storage rooms or anywhere hazardous chemicals are used or store.

KEY	SKU	MFG#	DESCRIPTION
E	G20043	RTK-2B	Right-To-Know Binder, Red/White
F	G20044	RTK-3Y	Right-To-Know Manual
G	G20041	RTK-1	Right-To-Know Station, blue/red/white
H	G20116	6000-75	SDS Compliance Center, red/yellow

Safety Systems is not responsible for errors or omissions. Pictures may not represent advertised item. Check current pricing, availability and promotions at [SafetySystemsHawaii.com](http://SafetySystemsHawaii.com).

## POSTERS

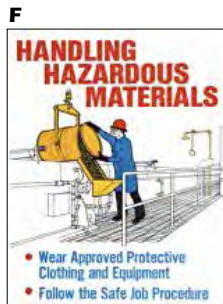
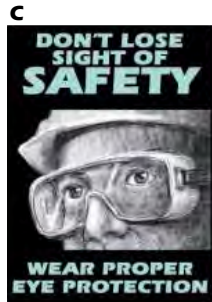

### A-J - Safety Posters

Post these safety posters to serve as a daily reminder to employees to work safely. Colorful 17" X 22" poster printed on glossy stock.

KEY SKU	MFG#	DESCRIPTION
A.....	G20024 ... 472	POSTER: Be A Leader...Follow Safety Rules #472
B.....	G20023 ... 423	POSTER: Don't Dismiss A Near Miss #423
C.....	G20020 ... 417	POSTER: Don't Lose Sight Of Safety #417
D.....	G20017 ... 404	POSTER: Fall Prevention Deserves Attention #404
E.....	G20013 ... 236	POSTER: Good Housekeeping... #236
F.....	G20007 ... 192	POSTER: Handling Hazardous Materials #192
G.....	G20015 ... 335	POSTER: Is Your Respirator Ready? #335
H.....	G20100 ... 194	POSTER: Keep Flammable Liquids... #194
I.....	G20018 ... 407	POSTER: Safe Lifting Begins At The Knees... #407
J.....	G20025 ... 483	POSTER: Working With Chemicals? #483

### K - Forklift Safety Poster, 10 Steps to Forklift Safety

Laminated forklift safety posters serve as a daily reminder to employees who operate forklifts or other powered industrial trucks on crucial safety steps that can save lives and prevent damage to materials being transported. This safety poster covers safe driving, safe loading, safe maintenance and battery changing, operator and personnel safety, and general safe operations. 18" x 24" laminated poster.

KEY SKU	MFG#	DESCRIPTION
K.....	G20050 ... R512038	Forklift Safety Poster, 10 Steps to Forklift Safety, 18" x 24"

### L - Accident Free Scoreboard

Help create a positive atmosphere in your workplace with these highly visible records of accident-free days. The changeable hand dials eliminate the mess of markers, grease pencils and erasers, which are easily lost. Scoreboards are 28" high x 20" wide, and made of durable high-impact styrene furnished with six perimeter grommets for secure mounting.

KEY SKU	MFG#	DESCRIPTION
L.....	G20053 ... LTA-C	Accident Free Scoreboard, green/white, 28" h x 20" w

### M - Federal Labor Law Poster with FMLA Notice

Meet federal posting requirements with this durable labor law poster. Includes the following postings: Minimum Wage (FLSA) Job Safety and Health "It's the Law!" (OSHA 3165) Employee Polygraph Protection Act (EPPA) Family and Medical Leave Act (FMLA) Equal Employment Opportunity Is The Law (EEO) Uniformed Services Employment and Reemployment Rights Act (USERRA). 24" x 18".

KEY SKU	MFG#	DESCRIPTION
M.....	G20029 ... R512015	Federal Labor Law Poster with FMLA Notice, 24" x 18"

### N - Hawaii Labor Law Poster

Easily comply with Hawaii labor law postings. Printed with poster compliance date, statute codes and revision dates (when applicable). Laminated with industry-best 2mm thick coating to last longer in high-traffic areas. 24" x 18".

KEY SKU	MFG#	DESCRIPTION
N.....	G20030 ... R513HISE	Hawaii Law Poster Set

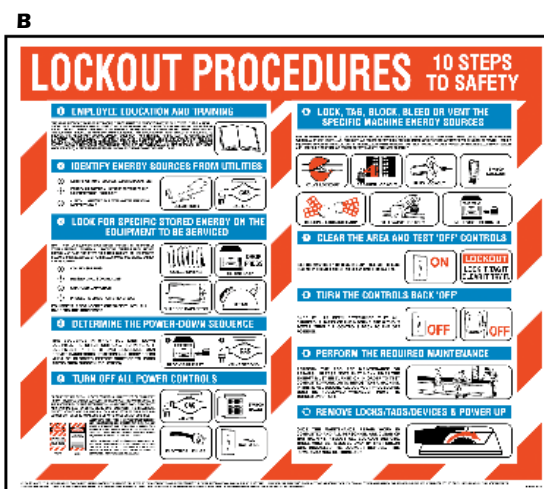

### A - Globally Harmonized System (GHS) Chart

As of June 1, 2015 all hazardous chemical labels will be required to conform to the Globally Harmonized System, or GHS. Our GHS poster details the changes needed in order to be compliant with the new regulations. The poster, with its sample label and pictograms, is designed as a quick reference for employees to learn of the new label specifications. Size is 22" x 26", made of .020 tear-resistant vinyl.

KEY	SKU	MFG#	DESCRIPTION
A.....	G20113	...GHS-2226	.....Globally Harmonized System (GHS) Chart

### B, C - Lockout Procedures Wall Chart

Lockout Procedures Wall Chart with 10 steps to Lockout Compliance. Size is 22" x 26", made of .020 tear-resistant vinyl.

KEY	SKU	MFG#	DESCRIPTION
B.....	L02005	...LOCK-2226	.....Lockout Procedures Wall Chart
C.....	L02006	...SOLO	.....V-shaped stand-out sign for lockout/tagout wall station, plastic



### D - SDS Standout Sign

Constructed of .125 acrylic and project from the wall to allow full 180 degree visibility. 5.75" x 8.75".

KEY	SKU	MFG#	DESCRIPTION
D.....	N03511	...SOSDS-W	.....SDS Standout Sign

### E - SDS Station

Safety Data Sheets are easily accessible to employees and inspectors when kept in one station. 24" x 30".

KEY	SKU	MFG#	DESCRIPTION
E.....	N03509	...C-SDS-5	.....SDS Standout Sign, 24" x 30"

### F - GHS Training Poster

This large, 28" x 20" GHS Wall Poster gives your employees a quick reference to understand the new GHS labeling standards. The poster features an explanation of all parts of the new labels in an easy-to-understand format. The GHS Wall Poster is printed on heavyweight coated paper and on laminated paper for longer lasting use.

KEY	SKU	MFG#	DESCRIPTION
F.....	N03513	...GHISTRNPST	.....GHS Training Poster

### G - Mini GHS Pictogram Labels

The GHS Mini Labels use the GHS pictograms to depict the recommended measures that should be taken to minimize or prevent adverse effects resulting from exposure to a hazardous product. The mini hazcom labels also instruct users how to minimize improper storage or handling of a hazardous product. 8.5" x 11".

KEY	SKU	MFG#	DESCRIPTION
G.....	N03512	...GHISMLC	.....Mini GHS Pictogram Labels, 8.5" x 11"

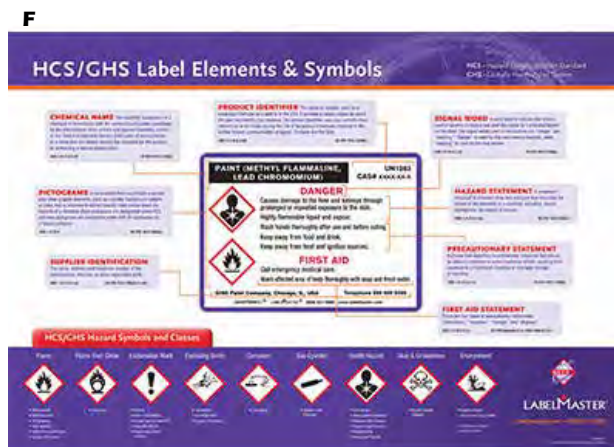



# Traffic Signs

## REGULATORY SIGNS - ALUMINUM

### Right-of-Way Series Signs



### Speed Series Signs

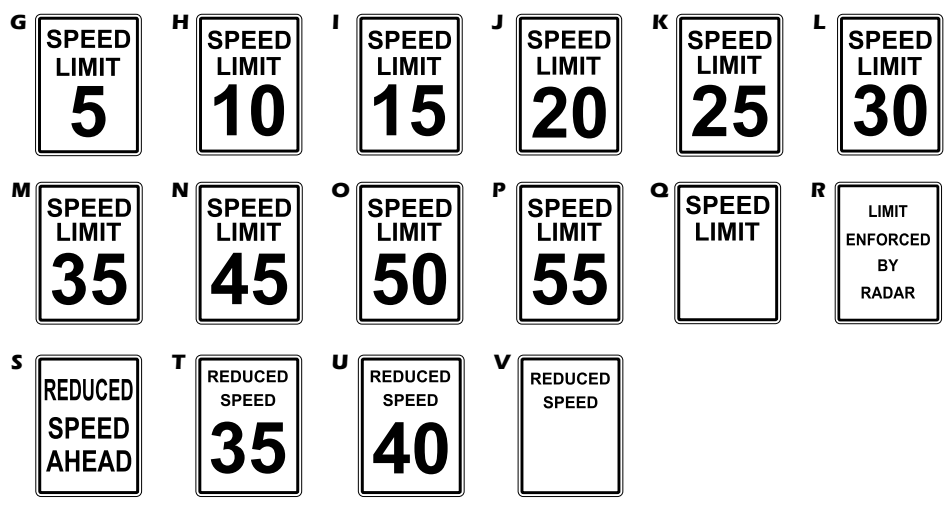

### Turn Prohibited Signs

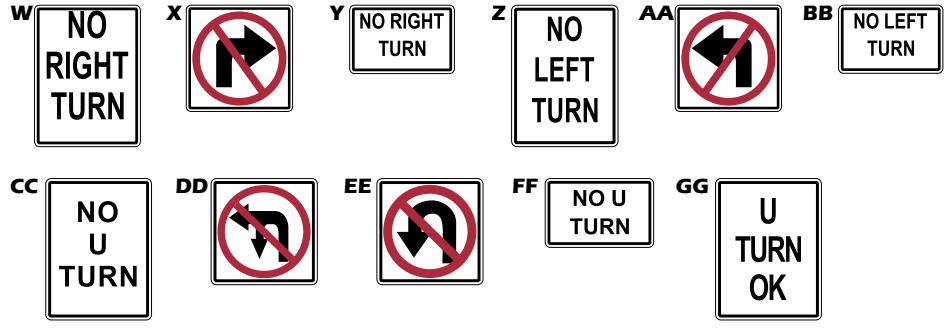

### Mandatory Movement Signs

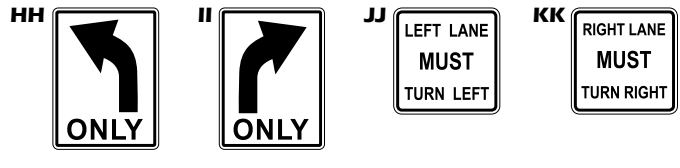

### Passing & Truck Lane Signs

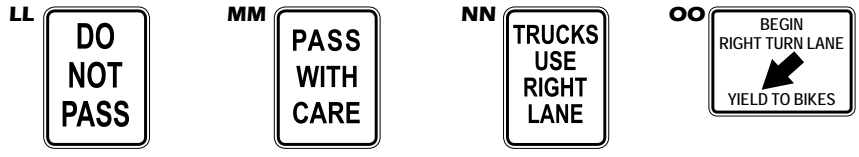

### Right-of-Way Series Signs

KEY	SKU	MODEL / SIZE
A	S01018	R1-1-H 24X24
A	S01019	R1-1-H 30X30
A	S01020	R1-1-H 36X36
B	S01028	R1-2-H 24
B	S01029	R1-2-H 30
B	S01030	R1-2-H 36
B	S01031	R1-2-H 48
C	S01032	R1-2P-H24X18
D	S01035	R1-3-H12X6
E	S01354	R1-3A-H12X6
F	S01368	R1-4-H 18X6

### Speed Series Signs

KEY	SKU	MODEL / SIZE
G	S01080	R2-1(5)H 18X24
G	S01081	R2-1(5)H 24X30
H	S01052	R2-1(10)H 18X24
H	S01053	R2-1(10)H 24X30
I	S01056	R2-1(15)H 18X24
I	S01057	R2-1(15)H 24X30
J	S01060	R2-1(20)H 24X30
K	S01063	R2-1(25)H 18X24
K	S01064	R2-1(25)H 24X30
L	S01068	R2-1(30)H 24X30
M	S01071	R2-1(35)H 24X30
M	S01072	R2-1(35)H 36X48
N	S01075	R2-1(45)H 24X30
N	S01076	R2-1(45)H 36X48
N	S01077	R2-1(45)H 48X60
O	S01084	R2-1(50)H 48X60
P	S01086	R2-1(55)H 36X48
P	S01087	R2-1(55)H 48X60
Q	S01091	R2-1-H 18X24
Q	S01092	R2-1-H 24X30
Q	S01093	R2-1-H 36X48
Q	S01094	R2-1-H 48X60
R	S01088	R2-10-H 24X30
S	S01096	R2-5A-H 24X30
S	S01097	R2-5A-H 36X48
T	S01101	R2-5B(35)-H 36X48
U	S01102	R2-5B(40)-H 24X30
V	S01103	R2-5B-H 24X30
V	S01104	R2-5B-H 36X48
V	S01105	R2-5B-H 48X60

### Turn Prohibited Signs

KEY	SKU	MODEL / SIZE
W	S01107	R3-1A-H 24X30
X	S01109	R3-1-H 24X24
X	S01110	R3-1-H 36X36
Y	S01112	R3-1P-H 24X18
Z	S01113	R3-2A-H 24X30
AA	S01115	R3-2-H 24X24
AA	S01116	R3-2-H 36X36
AA	S01117	R3-2-H 48X48
BB	S01119	R3-2P-H 24X18
CC	S01120	R3-4A-H 24X30
DD	S01121	R3-4B-H 24X24
EE	S01123	R3-4-H 24X24
FF	S01125	R3-4P-H 24X18
FF	S01344	R3-4P-H 30X18
GG	S01044	R16-7-H 24X30

### Mandatory Movement Signs

KEY	SKU	MODEL / SIZE
HH	S01130	R3-5L-H 30X36
II	S01133	R3-5R-H 30X36
JJ	S01136	R3-7L-H 30X30
JJ	S01137	R3-7L-H 36X36
KK	S01140	R3-7R-H 30X30
KK	S01141	R3-7R-H 36X36

### Passing & Truck Lane Signs

KEY	SKU	MODEL / SIZE
LL	S01165	R4-1-H 24X30
MM	S01166	R4-2-H 24X30
MM	S01167	R4-2-H 36X48
NN	S01170	R4-5-H 36X48
OO	S01169	R4-4-H 36X30

### How to read sign codes:

**R1-1-H 30X30**

MUTCD Code: Standard sign spec.

Sign Surface: H = High Intensity grade sheeting, E = Engineer grade sheeting

Sign Size: ie: 30" x 30"

Safety Systems is not responsible for errors or omissions. Pictures may not represent advertised item. Check current pricing, availability and promotions at SafetySystemsHawaii.com.





## REGULATORY SIGNS - ALUMINUM

### Optional Movement & Turn Signs

KEY	SKU	MODEL / SIZE
A	S01147	R3-8LCR-H 30X30
B	S01148	R3-8L-H 30X30
C	S01150	R3-8LLS-H 30X30
D	S01152	R3-8LR-H 30X30
E	S01154	R3-8LS-H 30X30
F	S01156	R3-8LSSR-H 36X30
G	S01158	R3-8R-H 30X30
H	S01160	R3-8SR-H 30X30
I	S01161	R3-8SRR-H 30X30
J	S01356	R3-8LSR-H 30X30

### Optional Movement & Turn Signs

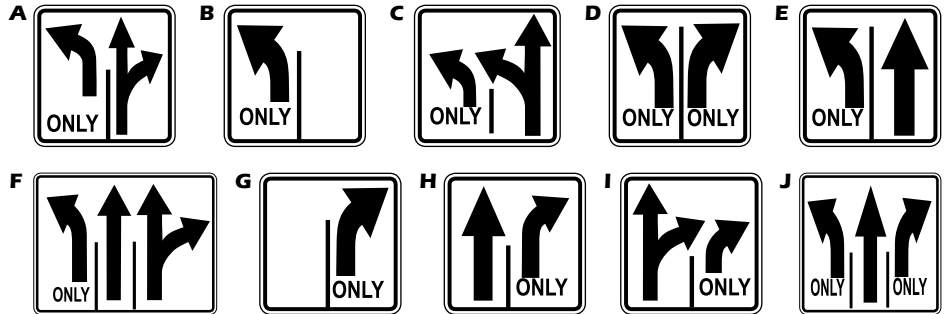

### Center Lane, Keep Right & Keep Left Signs

KEY	SKU	MODEL / SIZE
K	S01163	R3-9B-H 24X36
L	S01172	R4-7A-H 18X24
M	S01173	R4-7A-H 24X30
N	S01177	R4-7-H 24X30
O	S01180	R4-8A-H 24X30
P	S01181	R4-8-H 24X30
Q	S01183	R4-8P-H 24X18

### Center Lane, Keep Right & Keep Left Signs

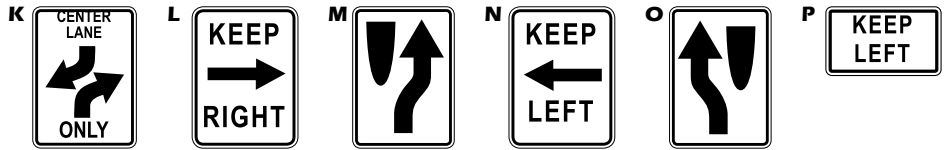

### One Way Signs

KEY	SKU	MODEL / SIZE
Q	S01198	R6-1L-H 36X12
R	S01200	R6-1R-H 36X12
S	S01203	R6-2-H 18X24
T	S01205	R6-2L-H 18X24
U	S01207	R6-2R-H 18X24

### One Way Signs

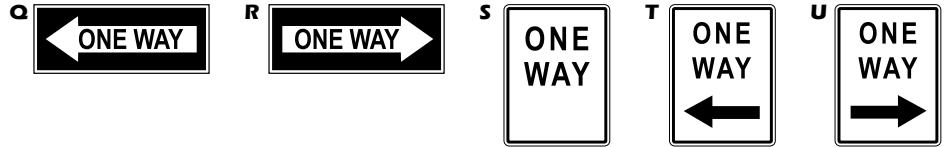

### Exclusion & Non-Motorized Signs

KEY	SKU	MODEL / SIZE
V	S01188	R5-1A-H 36X24
W	S01192	R5-1-H 24X24
W	S01193	R5-1-H 30X30
W	S01194	R5-1-H 36X36
W	S01195	R5-1-H 48X48
X	S01184	R5-10C-H 24X12

### Exclusion & Non-Motorized Signs



### Handicapped & Permit Required Parking Signs

KEY	SKU	MODEL / SIZE
Y	S01284	R7-8-E 12X18
Y	S01286	R7-8-H 12X18
Z	S01280	R7-8B-E 12X18
Z	S01281	R7-8B-H 12X18
AA	S01282	R7-8C-E 12X18
AA	S01283	R7-8C-H 12X18
BB	S01285	R7-8BS-E 12X18
BB	S01287	R7-8BS-H 12x18
CC	S01289	R7-8L-H 12X18
DD	S01297	R7-8R-H 12X18
EE	S01290	R7-8NOT-E 12X18
EE	S01291	R7-8NOT-H 12X18
FF	S01296	R7-8PR-H 12X18
GG	S01298	R7-9AA-E 12X18
GG	S01299	R7-9AA-H 12X18
HH	S01292	R7-8P-E 12X6
HH	S01294	R7-8P-H 12X6
HH	S01293	R7-8P-E 18X9
HH	S01295	R7-8P-H 18X9
II	S01360	PLACARD REQUIRED-E 12X18
II	S01361	PLACARD REQUIRED-H 12X18

### Handicapped & Permit Required Parking Signs

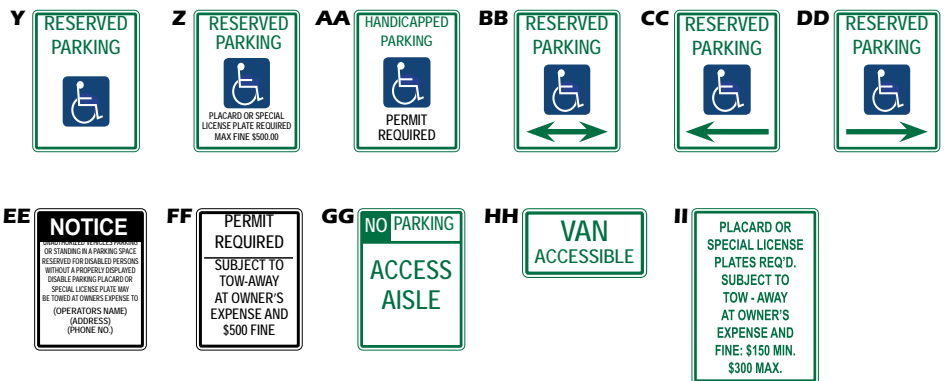

### How to read sign codes:

**R1-1-H 30X30**

MUTCD Code: Standard sign spec.

Sign Surface: H = High Intensity grade sheeting, E = Engineer grade sheeting

Sign Size: ie: 30" x 30"



## REGULATORY SIGNS - ALUMINUM

### No Parking & Tow Away Signs

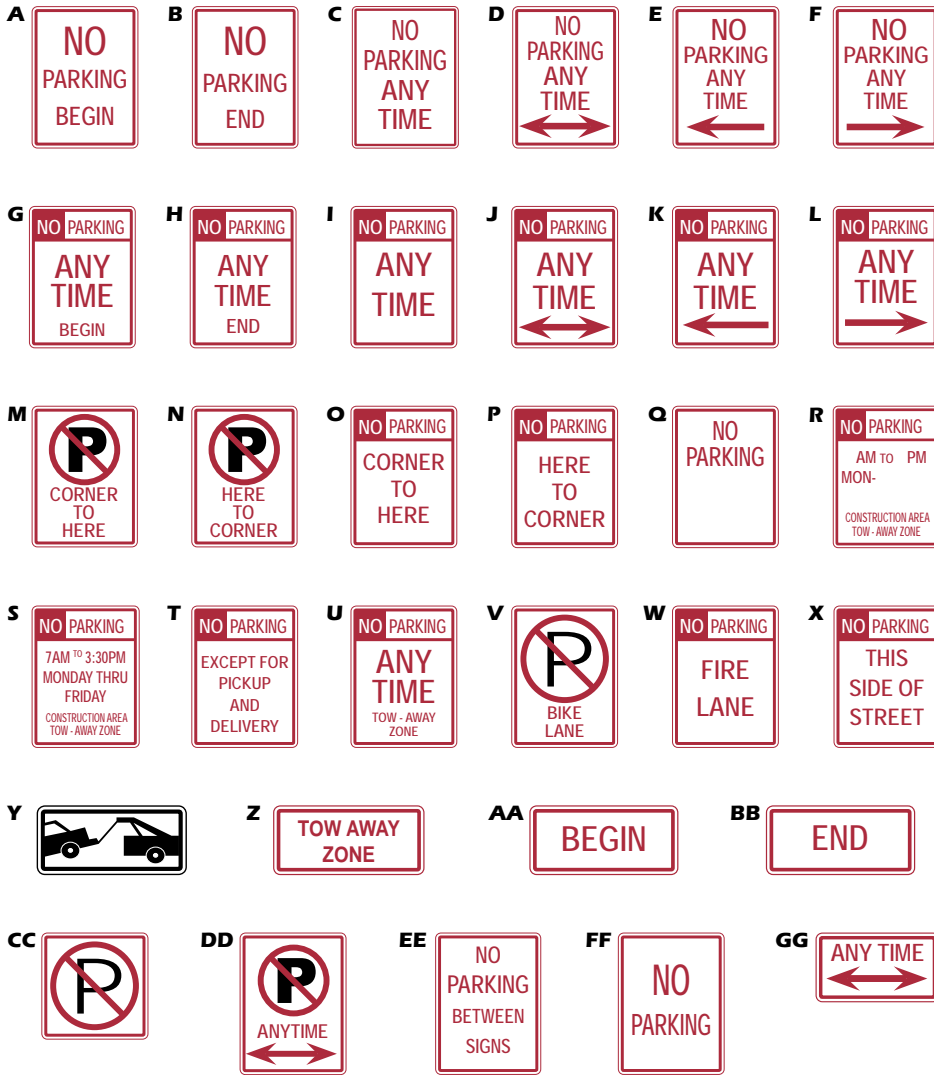

### No Parking & Tow Away Signs

KEY	SKU	MODEL / SIZE
A	S01144	R3-8(BEG)-H 24X30
B	S01145	R3-8(END)-H 24X30
C	S01219	R7-1A-E 12X18
C	S01227	R7-1A-H 12X18
C	S01233	R7-1A-H 24X30
D	S01229	R7-1A(BS)-H 12X18
D	S01234	R7-1A(BS)-H 24X30
E	S01222	R7-1A(BSL)-E 12X18
E	S01230	R7-1A(BSL)-H 12X18
F	S01223	R7-1A(BSR)-E 12X18
F	S01231	R7-1A(BSR)-H 12X18
G	S01236	R7-1(BEGIN)-E 12X18
H	S01245	R7-1(END)-E 12X18
I	S01251	R7-1-H 12X18
J	S01238	R7-1(BS)-E 12X18
K	S01239	R7-1(BSL)-E 12X18
K	S01253	R7-1(BSL)-H 12X18
L	S01240	R7-1(BSR)-E 12X18
L	S01254	R7-1(BSR)-H 12X18
M	S01224	R7-1A(CORN)-E 12X18
N	S01225	R7-1A(HERET)-E 12X18
N	S01232	R7-1A(HERET)-H 12X18
O	S01244	R7-1(CORN)-E 12X18
O	S01255	R7-1(CORN)-H 12X18
P	S01256	R7-1(HERET)-H 12X18
Q	S01228	R7-1A(BLANK)-H 12X18
R	S01241	R7-1A(C)-E 12X18
S	S01243	R7-1A(C7330)-E 12X18
T	S01246	R7-1A(PU)-E 12X18
U	S01247	R7-1A(TOW)-E 12X18
U	S01378	R7-1A(TOW)-H 12X18
U	S01257	R7-1A(TOW)-H 12X24
V	S01300	R7-9A-H 12X18
W	S01301	R7-9FL-E 12X18
W	S01348	R7-9FL-H 12X18
X	S01266	R7-202-E 12X18
Y	S01259	R7-201a-E 12X6
Y	S01260	R7-201a-H 12X6
Y	S01346	R7-201a-H 24X12
Z	S01262	R7-201-E 12X6
Z	S01264	R7-201-H 12X6
Z	S01265	R7-201-H 24X12
AA	S01267	R7-203-E 12X6
AA	S01268	R7-203-H 12X6
BB	S01269	R7-204-E 12X6
BB	S01270	R7-204-H 12X6
CC	S01305	R8-3A-H 12X12
CC	S01306	R8-3A-H 24X24
DD	S01308	R8-3bBS-H 24X36
EE	S01313	R8-3BS-H 24X30
FF	S01311	R8-3-H 18X24
FF	S01312	R8-3-H 24X30
GG	S01307	R8-3B-H 24X18

### No Stopping / Loading Signs



### Bus Stop Signs

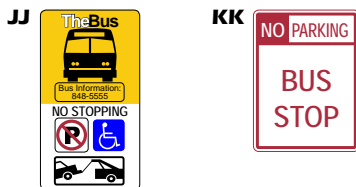

### No Stopping / Loading Signs

KEY	SKU	MODEL / SIZE
HH	S01274	R7-4-H 12X18
II	S01275	R7-4(BS)-H 12X18

### Bus Stop Signs

KEY	SKU	MODEL / SIZE
JJ	S01208	R7-107B-H 12X24
KK	S01212	R7-107-H 12X24

### Limited Parking Signs



### Limited Parking Signs

KEY	SKU	MODEL / SIZE
LL	S01218	R7-108(BS)-H 12X18
MM	S01367	R7-107 (BSL)-H 12X24



## REGULATORY SIGNS - ALUMINUM

### Sidewalk, Crosswalk & Pedestrian Signs

KEY	SKU	MODEL / SIZE
A	S01317	R9-3A-H 18X18
A	S01318	R9-3A-H 24X24
B	S01319	R9-3AP-H 24X18
C	S01320	R9-3B(L)-E 18X12
C	S01321	R9-3B(L)-H 18X12
D	S01322	R9-3B(R)-H 18X12
E	S01323	R9-3C(L)-H 18X12
F	S01324	R9-3C(R)-H 18X12
G	S07074	SWCLOSEDAHEAD-L E
H	S07075	SWCLOSEDAHEAD-R E
I	S07076	SWCLSDAH-LH 24X24
J	S07077	SWCLSDAH-RH 24X24
K	S07082	SIDWKCLSED-E 24X24
L	S07083	SIDWKCLSED-L E 24X24
L	S07087	SIDWKCLSED-L DFW 24X24
M	S07084	SIDWKCLSED-R E 24X24
M	S07088	SIDWKCLSED-R DFW 24X24
N	S07085	SIDWKCLSEDUSE DFW 24X24
N	S07086	SIDWKCLSEDUSE E 24X24
O	S03294	CRWALKCLOSED E 24X24
P	S03295	CRWALKCLOSED-L E 24X24
Q	S03296	CRWALKCLOSED-R E 24X24

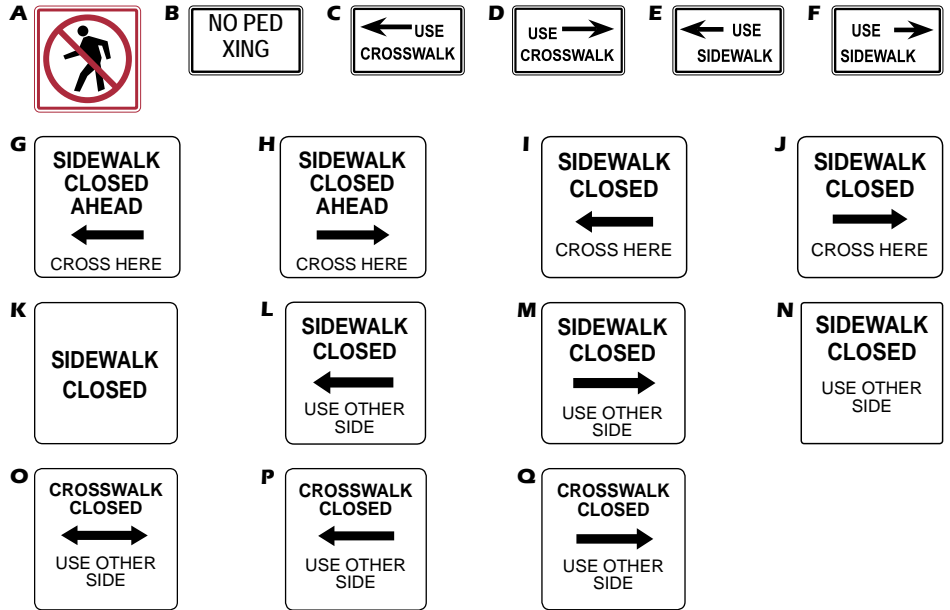

### Intersection Signs

KEY	SKU	MODEL / SIZE
R	S01003	R10-5G-H 24X30
S	S01004	R10-5-H 24X30
T	S01005	R10-6L-E 24X36
U	S01006	R10-6R-H 24X36
Z	S01007	R10-7-H 24X30
W	S01008	R10-9-H 24X30
X	S01002	R10-12-H 24X30
Y	S01040	R16-4-H 18X24
Y	S01041	R16-4-H 24X30
Z	S01045	R17-1-H 30X36
Z	S01046	R17-1-H 30X48
AA	S01048	R17-3-H 30X48
BB	S01359	R17-3L-H 30X36
CC	S01049	R17-4-H 30X36

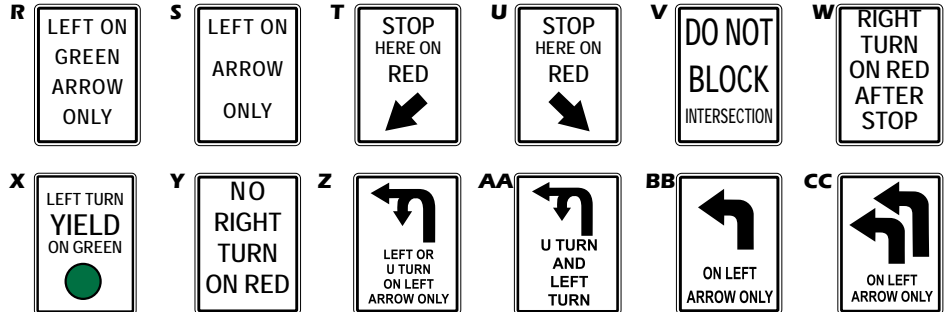

### Road Closed & Seat Belt Signs

KEY	SKU	MODEL / SIZE
DD	S01010	R11-2-H 48X30
EE	S01011	R11-3A-H 60X30
FF	S01012	R11-3-H 60X30
GG	S01014	R11-4-H 60X30

KEY	SKU	MODEL / SIZE
HH	S01330	BUCKLEUP-H 48X30
II	S01329	BUCKLEUP-H 30X42

KEY	SKU	MODEL / SIZE
JJ	S01023	R12-1-H 24X30
KK	S01036	R14-5-H 24X24
LL	S01038	R15-1-H 30X32
MM	S01042	R16-5-H 36X42
NN	S01044	R16-7-H 24X30

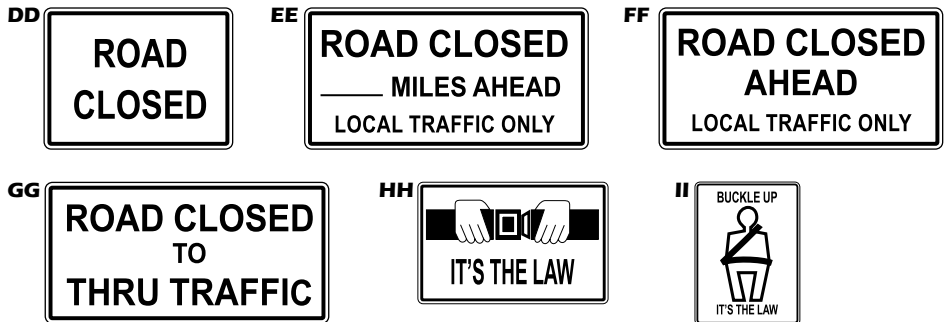

### How to read sign codes:

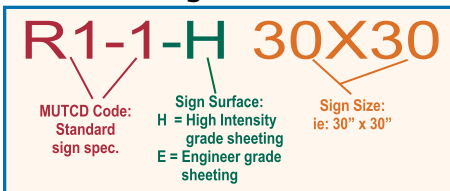

### Weight Limit, Truck, Litter and Keep Out Signs



Safety Systems is not responsible for errors or omissions. Pictures may not represent advertised item. Check current pricing, availability and promotions at SafetySystemsHawaii.com.



# Traffic Signs

## TRAFFIC WARNING SIGNS - ALUMINUM



KEY	SKU	MODEL / SIZE
A	S02035	W1-1L-H 30X30 (turn left)
B	S02036	W1-1R-H 30X30 (turn right)
C	S02038	W1-2L-H 30X30 (curve left)
D	S02041	W1-2R-H 30X30 (curve right)
E	S02066	W1-3L-H 30X30 (reverse turn left)
F	S02067	W1-3R-H 30X30 (reverse turn right)
G	S02083	W1-4L-H 36X36 (reverse curve left)
H	S02084	W1-4R-H 30X30 (reverse curve right)
H	S02206	W1-4R-H 36X36 (reverse curve right)
I	S02090	W1-5L-H 30X30 (winding road)
I	S02091	W1-5L-H 36X36 (winding road)
J	S02112	W2-1-H 30X30 (crossroad)
J	S02113	W2-1-H 36X36 (crossroad)
K	S02115	W2-2-H 24X24 (90° side road)
K	S02116	W2-2-H 30X30 (90° side road)
K	S02117	W2-2-H 36X36 (90° side road)
L	S02118	W2-3-H 30X30 (45° side road)
M	S02120	W2-4-H 30X30 (T-intersection road)
N	S02133	W4-1L-H 30X30 (merge left)
N	S02134	W4-1L-H 36X36 (merge left)
O	S02135	W4-1R-E 30X30 (merge right)
O	S02136	W4-1R-H 36X36 (merge right)
O	S02137	W4-1R-H 48X48 (merge right)
P	S02139	W4-2L-H 30X30 (lane drop left)
P	S02140	W4-2L-H 36X36 (lane drop left)
P	S02141	W4-2L-H 48X48 (lane drop left)
Q	S02144	W4-2R-H 30X30 (lane drop right)
Q	S02145	W4-2R-H 36X36 (lane drop right)
Q	S02146	W4-2R-H 48X48 (lane drop right)
R	S02147	W4-3-H 36X36 (added lane)
R	S02148	W4-3-H 48X48 (added lane)
S	S02158	W6-1-H 36X36 (divided highway)
T	S02162	W6-3-H 30X30 (2-way traffic)
T	S02163	W6-3-H 36X36 (2-way traffic)
U	S02121	W3-1A-H 30X30 (stop ahead)
U	S02122	W3-1A-H 36X36 (stop ahead)
V	S02125	W3-2A-H 36X36 (yield ahead)
W	S02130	W3-3-H 36X36 (signal ahead)
X	S02153	W5-2A-H 30X30 (narrow bridge)
X	S02154	W5-2A-H 36X36 (narrow bridge)
Y	S02167	W7-1-H 30X30 (hill)
Z	S02016	W11-1-H 36X36 (bike crossing)
AA	S02018	W11-2-FL 30X30 (pedestrian crossing)
AA	S02019	W11-2-FL 36X36 (pedestrian crossing)
BB	S02029	W11A-2-FL 30x30 (pedestrian crossing)
CC	S02025	W11-4-H 30X30 (cattle crossing)
DD	S02086	W15-1-H 30X30 (playground)
DD	S02087	W15-1-H 36X36 (playground)
EE	S02152	W5-1-H 36X36
FF	S02149	W5-1A-H 36X36
GG	S02155	W5-2-H 30X30
HH	S02157	W5-3-H 36X36
II	S02177	W8-1-H 30X30
JJ	S02180	W8-2-H 30X30
JJ	S02181	W8-2-H 36X36
KK	S02182	W8-3-H 30X30
LL	S02187	W8-6-H 30X30
MM	S02192	W9-1L-H 30X30
MM	S02193	W9-1L-H 36X36
NN	S02194	W9-1R-H 30X30
NN	S02195	W9-1R-H 36X36
OO	S02197	W9-2L-H 36X36
PP	S02201	W9-3R-H 48X48
QQ	S02073	W14-1-H 24X24
QQ	S02074	W14-1-H 30X30
QQ	S02075	W14-1-H 36X36
RR	S02078	W14-2-H 30X30
SS	S02080	W14-4-H 30X30
SS	S02081	W14-4-H 36X36
TT	S02089	W15-3-H 30X30
TT	S02124	W3-1-H 30X30
VV	S02172	W8-15B-H 30X30
WW	S02079	W14-3-H 36X48

### How to read sign codes:

**R1-1-H 30X30**

- MUTCD Code:** R1-1-H (Standard sign spec.)
- Sign Surface:** H = High Intensity grade sheeting, E = Engineer grade sheeting
- Sign Size:** ie: 30" x 30"

Safety Systems is not responsible for errors or omissions. Pictures may not represent advertised item. Check current pricing, availability and promotions at [SafetySystemsHawaii.com](http://SafetySystemsHawaii.com).



## TRAFFIC WARNING SIGNS - ALUMINUM

KEY	SKU	MODEL / SIZE
A	S02061	W13-1(5)-H 18X18
B	S02044	W13-1(10)-E 18X18
B	S02045	W13-1(10)-H 18X18
C	S02046	W13-1(15)-E 18X18
C	S02048	W13-1(15)-H 18X18
C	S02049	W13-1(15)-H 24X24
D	S02051	W13-1(20)-H 18X18
D	S02052	W13-1(20)-H 24X24
E	S02054	W13-1(25)-H 18X18
E	S02055	W13-1(25)-H 24X24
F	S02056	W13-1(30)-H 18X18
G	S02057	W13-1(35)-H 24X24
H	S02058	W13-1(40)-H 18X18
H	S02059	W13-1(40)-H 24X24
I	S02128	W3-3A-H 24X24
J	S02127	W3-2P-H 24X18
K	S02132	W3-3P-H 24X18
L	S02159	W6-1P-H 24X18
M	S02160	W6-2P-H 24X18
N	S02165	W6-3P-H 24X18
O	S02170	W7-3-H 24X18
P	S02173	W8-1B-H 24X18
Q	S02174	W8-1C-H 24X18
R	S02185	W8-5P-H 24X18
S	S02023	W11-2P-H 24X18
T	S02026	W11-4P-H 24X18
U	S03282	500FT-HY 24X18
V	S03285	750FT-HY 24X18
W	S03267	1000FT-HY 24X18
X	S02093	W16-1-H 24X24
Y	S02189	W9-11-E 18X24
Z	S02190	W9-12-E 18X24
AA	S02191	W9-13-E 18X24
BB	S02108	W1-8-H 18X24
BB	S02109	W1-8-H 24X30
CC	S02101	W1-6-H 36X18
CC	S02102	W1-6-H 48X24
DD	S02203	W1-7-H 36X18
DD	S02106	W1-7-H 48X24

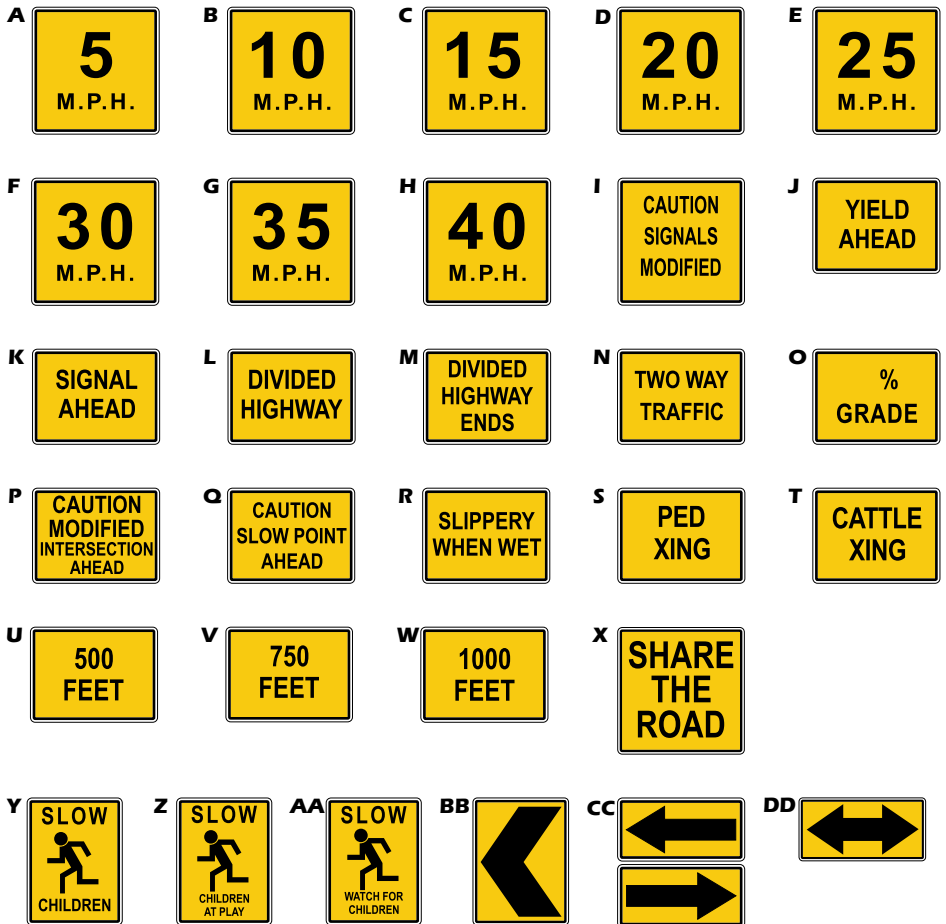

## CONSTRUCTION WARNING SIGNS - ALUMINUM

KEY	SKU	MODEL / SIZE
A	S03021	CW1-1L-H 48X48 (turn left)
B	S03022	CW1-1R-H 48X48 (turn right)
C	S03057	CW1-3L-H 48X48 (reverse turn left)
D	S03059	CW1-3R-H 30X30 (reverse turn right)
D	S03060	CW1-3R-H 48X48 (reverse turn right)
E	S03068	CW1-4L-H 30X30 (reverse curve left)
E	S03069	CW1-4L-H 48X48 (reverse curve left)
F	S03072	CW1-4R-H 48X48 (reverse curve right)
G	S03065	CW1-4BL-H 48X48 (dbl reverse curve)
H	S03066	CW1-4BR-H 48X48 (dbl reverse curve)
I	S03073	CW1-5L-H 30X30 (winding road)
J	S03074	CW1-5R-H 30X30 (winding road)
K	S03198	CW2-2-H 30X30 (T-intersection)
L	S03202	CW3-1A-H 48X48 (stop ahead)
M	S03206	CW3-3-H 30X30 (signal ahead)
M	S03207	CW3-3-H 36X36 (signal ahead)
N	S03213	CW4-1R-H 48X48 (merge)
O	S03216	CW4-2L-H 36X36 (lane drop)
O	S03217	CW4-2L-H 48X48 (lane drop)
P	S03220	CW4-2R-H 36X36 (lane drop)
P	S03221	CW4-2R-H 48X48 (lane drop)
Q	S03229	CW6-3-H 30X30 (2 way traffic)
Q	S03230	CW6-3-H 48X48 (2 way traffic)
R	S03024	CW12-1-H 24X24 (double arrow)
R	S03025	CW12-1-H 48X48 (double arrow)
S	S03237	CW8-5-H 30X30 (slippery when wet)
T	S03146	CW20-7A-H 36X36 (flagman)
T	S03147	CW20-7A-H 48X48 (flagman)
U	S03161	CW21-1A-H 48X48 (men working)
V	S03108	CW20-5(L)H 36X36

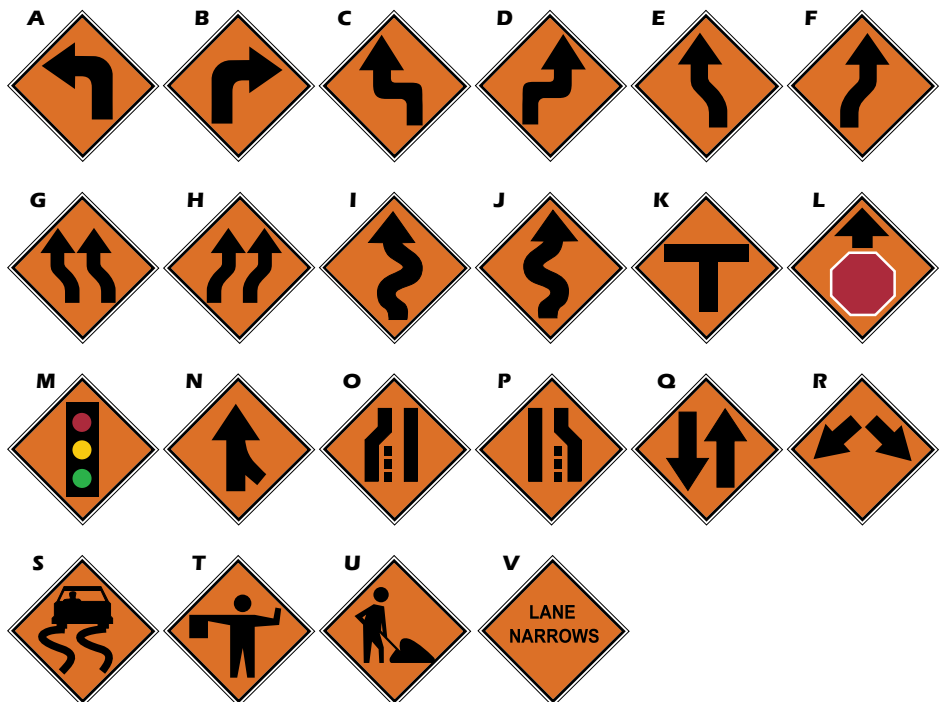

Safety Systems is not responsible for errors or omissions. Pictures may not represent advertised item. Check current pricing, availability and promotions at [SafetySystemsHawaii.com](http://SafetySystemsHawaii.com).



# Traffic Signs

## CONSTRUCTION WARNING SIGNS - ALUMINUM

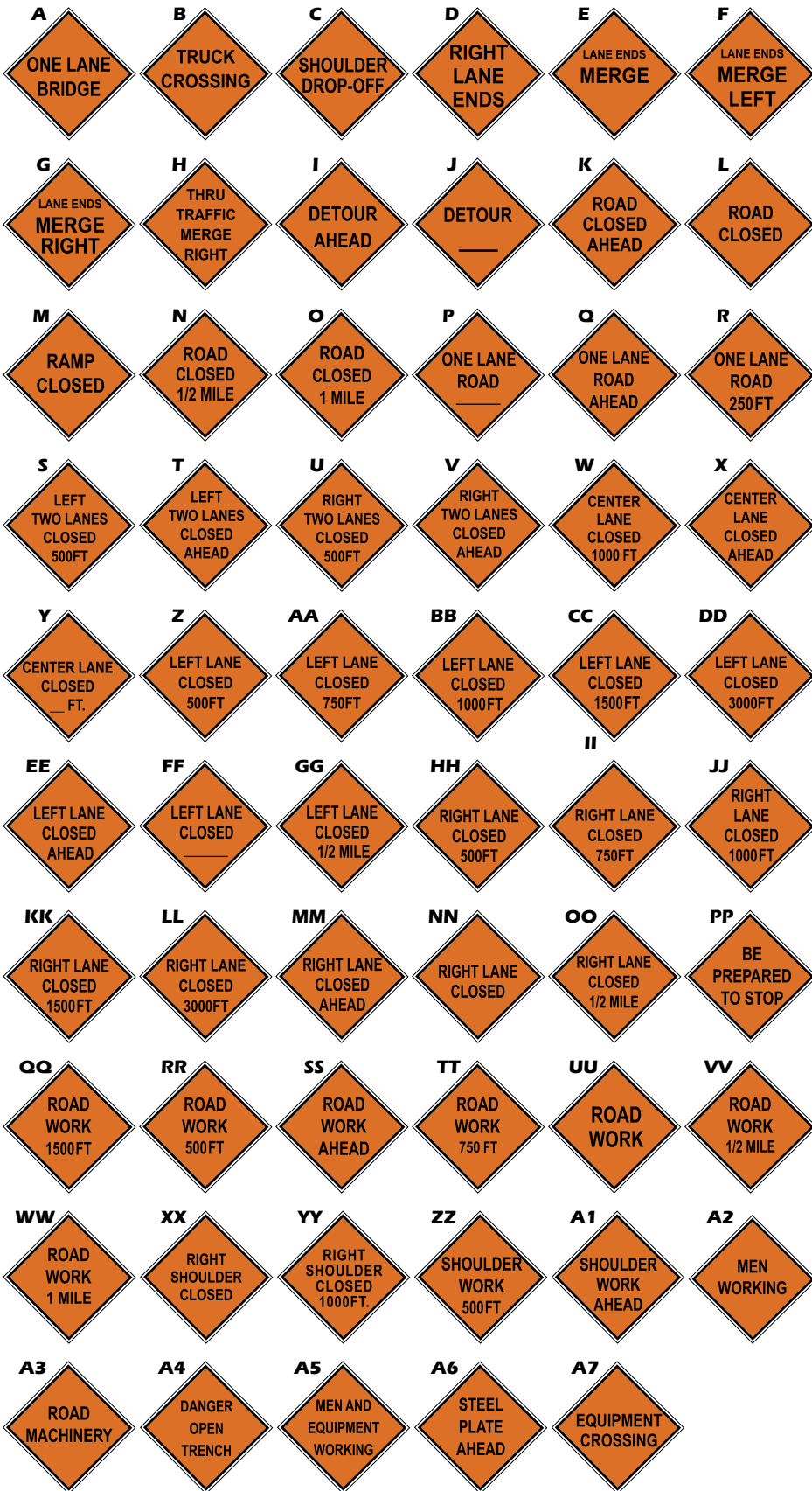

KEY	SKU	MODEL / SIZE
A	S03225	CW5-3-H 36X36
B	S03242	CW8-6-H 36X36
B	S03243	CW8-6-H 48X48
C	S03244	CW8-9A-H 48X48
D	S03245	CW9-1R-H 36X36
E	S03246	CW9-2-H 36X36
F	S03247	CW9-2L-H 48X48
G	S03248	CW9-2R-H 36X36
G	S03249	CW9-2R-H 48X48
H	S03250	CW9-3R-H 48X48
I	S03089	CW20-2D-H48X48
J	S03091	CW20-2-H48X48
K	S03094	CW20-3D-H48X48
L	S03097	CW20-3-H48X48
M	S03098	CW20-3R-H48X48
N	S03099	CW20-3H-H48X48
O	S03100	CW20-3I-H48X48
P	S03105	CW20-4-H48X48
Q	S03102	CW20-4D-H48X48
R	S03104	CW20-4E-H48X48
S	S03110	CW20-5ALC-H 48X48
T	S03112	CW20-5ALD-H 48X48
U	S03114	CW20-5ARC-H 48X48
V	S03116	CW20-5ARD-H 48X48
W	S03117	CW20-5CB-H 48X48
X	S03118	CW20-5CD-H 48X48
Y	S03119	CW20-5C-H 48X48
Z	S03122	CW20-5LC-H A48X48
AA	S03304	CW20-5LF-H A48X48
BB	S03123	CW20-5LB-H 48X48
CC	S03121	CW20-5LA-H 48X48
DD	S03129	CW20-5LO-H A48X48
EE	S03125	CW20-5LD-H 48X48
FF	S03127	CW20-5L-H 48X48
GG	S03128	CW20-5LH-H 48X48
HH	S03132	CW20-5RC-H 48X48
II	S03303	CW20-5RF-H A48X48
JJ	S03131	CW20-5RB-H 48X48
KK	S03130	CW20-5RA-H 48X48
LL	S03141	CW20-5RO-H A48X48
MM	S03134	CW20-5RD-H 36X36
MM	S03135	CW20-5RD-H 48X48
NN	S03138	CW20-5R-H 48X48
OO	S03140	CW20-5RH-H 48X48
PP	S03150	CW20-7B-H 48X48
QQ	S03170	CW21-4A-H 48X48
RR	S03173	CW21-4C-H 48X48
SS	S03176	CW21-4D-H 36X36
SS	S03177	CW21-4D-H 48X48
TT	S03179	CW21-4F-H 48X48
UU	S03180	CW21-4-H 48X48
VV	S03182	CW21-4H-H 48X48
WW	S03309	CW21-4I-H 48X48
XX	S03184	CW21-5A-H 48X48
YY	S03186	CW21-5B-H 48X48
ZZ	S03188	CW21-5C-H 48X48
A1	S03190	CW21-5D-H 48X48
A2	S03166	CW21-1-H 48X48
A3	S03167	CW21-3-H 36X36
A3	S03168	CW21-3-H 48X48
A4	S05258	OPENTRENCH-H 48X48
A5	S05308	MENEQUIPMENT-E 48X48
A6	S07093	STEELPLATEAHEAD-H 48X48
A7	S03301	EQUIPMENTCROSS-H 48X48

### How to read sign codes:

**R1-1-H 30X30**

MUTCD Code: Standard sign spec.

Sign Surface: H = High Intensity grade sheeting, E = Engineer grade sheeting

Sign Size: ie: 30" x 30"

Safety Systems is not responsible for errors or omissions. Pictures may not represent advertised item. Check current pricing, availability and promotions at [SafetySystemsHawaii.com](http://SafetySystemsHawaii.com).



## CONSTRUCTION WARNING SIGNS - ALUMINUM

KEY	SKU	MODEL / SIZE
A	S03032	CW13-1(10)-H 18X18
B	S03035	CW13-1(15)-H 18X18
B	S03036	CW13-1(15)-H 24X24
C	S03039	CW13-1(20)-H 24X24
D	S03041	CW13-1(25)-H 18X18
D	S03042	CW13-1(25)-H 24X24
E	S03044	CW13-1(30)-H 24X24
F	S03302	CW13-1(35)-H 24X24
G	S03049	CW13-1(40)-H 18X18
H	S03051	CW13-1(45)-H 18X18
H	S03052	CW13-1(45)-H 24X24
I	S03006	CM4-8A-H 24X18
J	S03010	CM4-9-H 30X24
K	S03012	CM4-9L-H 30X24
L	S03014	CM4-9R-H 30X24
M	S03002	CM4-10L-H 48X18
N	S03004	CM4-10R-H 48X18
O	S03226	CW6-1P-H 24X18
P	S03232	CW6-3P-H 24X18
Q	S03018	CW11-2P-H 24X18
R	S03027	CW12-2P-H 24X18
S	S03195	CW22-2-H 42X36
T	S03197	CW22-3-H 42X36
U	S03277	250FT-H 24X18
V	S03281	500FT-H 24X8
V	S03280	500FT-H 24X18
W	S03284	750FT-H 24X8
X	S03264	1000FT-H 24X18
X	S03266	1000FT-H 30X8
Y	S03270	1500FT-H 24X8
Y	S03271	1500FT-H 30X8
Z	S03273	2400FT-H 24X8
AA	S03286	3000FT-H 24X8
BB	S03272	1MILE-H 30X8
CC	S01139	LEFT-H 24X8
DD	S07071	RIGHT-H 24X8
EE	S03291	AHEAD-H 24X18
FF	S03062	CW14-3-H 36X48
GG	S03252	G20-1(3.5)-H 60X36
HH	S03254	G20-2A-H 60X24
HH	S03255	G20-2A-H 48X24
II	S03075	CW1-6-E 48X24
II	S03076	CW1-6-H 48X24
JJ	S03078	CW1-7-H 48X24

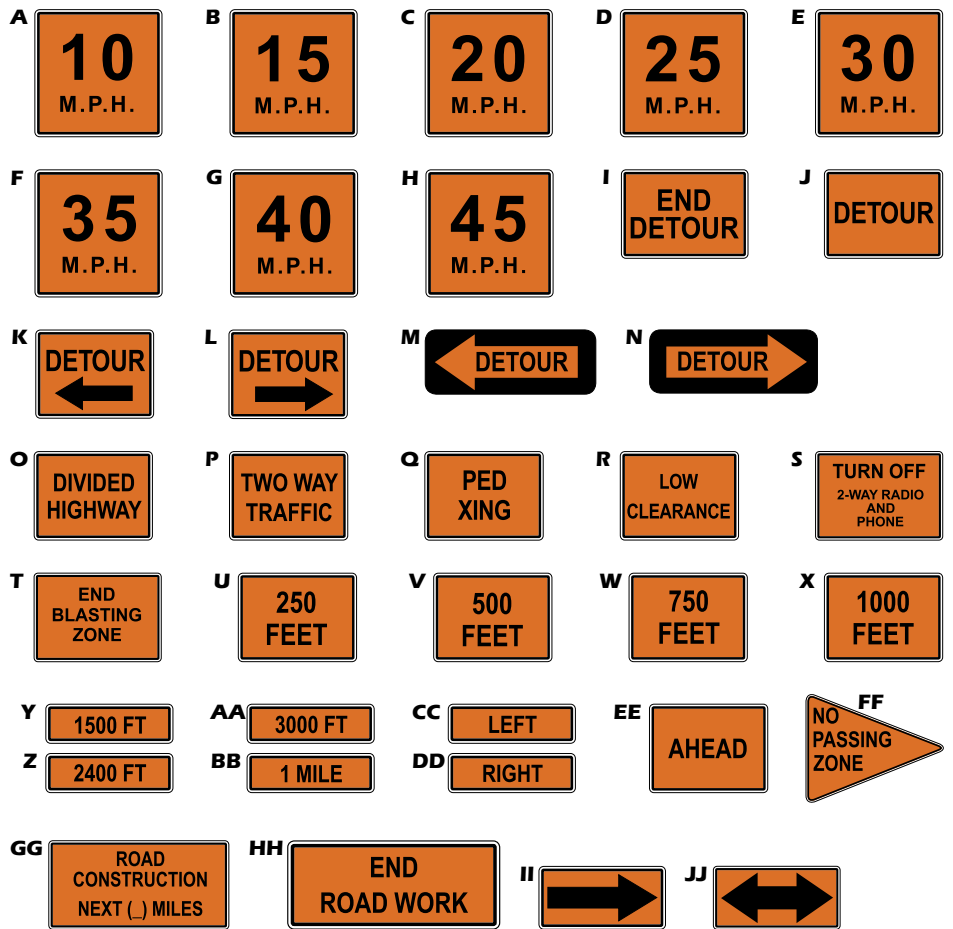

## GUIDE & DIRECTIONAL SIGNS

KEY	SKU	MODEL / SIZE
KK	S04018	M1-1(H1)-H 24X24
LL	S04019	M1-1-H 24X24
LL	S04020	M1-1-H 36X36
MM	S04022	M1-6-H 24X24
NN	S04033	M5-1L-H 21X15
OO	S04034	M5-1R-H 21X15
PP	S04040	M7-1-E 12X9
PP	S04035	M6-1-H 21X15
QQ	S04036	M6-2R-H 21X15
RR	S04037	M6-3-H 21X15
SS	S04039	M6-7R-H 21X15
TT	S04023	M2-1-H 21X15
UU	S04024	M3-1-H 24X12
VV	S04025	M3-2-H 24X12
VV	S04026	M3-2-H 36X18
WW	S04028	M3-4-H 24X12
WW	S04029	M3-4-H 30X15
XX	S04050	M4-5-H 24X12
YY	S04027	M3-2I-H 24X12
ZZ	S04049	M4-5I-H 24X12
A1	S04011	D9-1-H 24X24
A2	S04008	D9-1C-H 30X36
A3	S04009	D9-1D-H 30X42
A4	S04012	D9-2-H 24X24
A5	S04016	D9-6-H 12X12
A6	S04010	D9-1F-H 30X12
A7	S04017	D9-8P-E 18X6
A8	S04003	D11-1-H 24X18
A9	S04004	D11-3-H 24X6
B1	S04007	D11-5-H 24X6

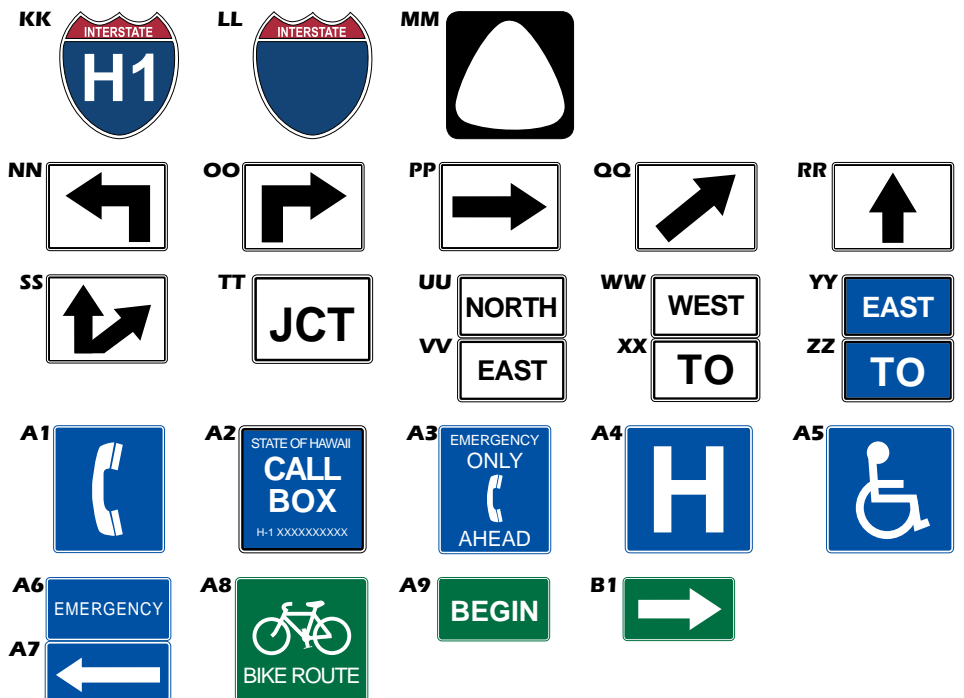

Safety Systems is not responsible for errors or omissions. Pictures may not represent advertised item. Check current pricing, availability and promotions at [SafetySystemsHawaii.com](http://SafetySystemsHawaii.com).



# Safety Signs



## DOE SCHOOL SIGNS

KEY	SKU	MODEL / SIZE
A	S01379	11300510 / 48" State Law In-Street Pedestrian Crosswalk Sign.
B	S02002	S1-1-FL 30X30
B	S02003	S1-1-FL 36X36
C	S02006	S2-1-FL 30X30
D	S02013	S4-3-H A24X8
E	S02099	W16-9P-FL 24X10
F	S02094	W16-7P(L)-FL 24X12
F	S02095	W16-7P(L)-FL 30X18
G	S02097	W16-7P(R)-FL 24X12
G	S02098	W16-7P(R)-FL 30X18
H	S02011	S4-2-H A24X10

## WARNING SIGNS



KEY	SKU	MODEL / SIZE
I	S05259	DANGSHOREBREAK 18X24
J	S05293	HIGHSURF 18X24
K	S07125	WAVESBREAKONLEDGE 18X24
L	S07096	STRONGCURRENT 18X24
M	S05298	JELLYFISH 18X24
N	S07080	SHRKSIGHTKEEPOUT 18X24
O	S07081	SHARPCORAL 18X24
P	S07097	SUDDENDROPOFF 18X24
Q	S07073	RIPCURRENTS 18X24
R	S05141	OSHASCAFFOLD DFW 20X14
S	S05142	OSHASCAFFOLD-NOALTER 20X14

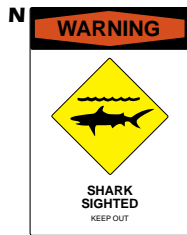

## ADA RESTROOM SIGNS

ADA Bathroom Signs show where accessible restrooms are in your facility. Signs are composed of acrylic plastic and contain ADA-compliant Braille.

- These signs are best used to identify restroom location and gender
- Signs play a critical role in making your facility accessible
- Place these signs on an outside wall adjacent to the restroom door, preferably on the right side
- With raised pictograms and Braille, our designs fully comply with ADA regulations
- Any commercial or private business should use these signs to meet federal ADA guidelines
- Tough, lightweight and easy to install

Additional ADA compliant facility signs available by special order. Give us a call for more information.

KEY	SKU	DESCRIPTION
T	S07137	Unisex Restroom Sign with ADA Compliant Braille, 6" X 8" Acrylic, White on Blue
U	S07016	Male Restroom Sign with ADA Compliant Braille, 6" X 8" Acrylic, White on Blue
V	S07022	Women Restroom Sign with ADA Compliant Braille, 6" X 8" Acrylic, White on Blue
W	S07142	Men, Women and Handicap Accessible Restroom Sign with ADA Compliant Braille, 6" X 8" Acrylic, White on Blue
X	S07141	Men and Handicap Accessible Restroom Sign with ADA Compliant Braille, 6" X 8" Acrylic, White on Blue
Y	S07143	Women and Handicap Accessible Restroom Sign with ADA Compliant Braille, 6" X 8" Acrylic, White on Blue





## DANGER SIGNS



Use this when there is a hazardous situation which has a high probability of death or severe injury. It should not be considered for property damage unless personal injury risk is present.

<b>A</b>		<b>B</b>		<b>C</b>		<b>D</b>	
<b>E</b>		<b>F</b>		<b>G</b>		<b>H</b>	
<b>I</b>		<b>J</b>		<b>K</b>		<b>L</b>	
<b>M</b>		<b>N</b>		<b>O</b>		<b>P</b>	
<b>Q</b>		<b>R</b>		<b>S</b>		<b>T</b>	
<b>U</b>		<b>V</b>		<b>W</b>		<b>X</b>	
<b>Y</b>		<b>Z</b>		<b>AA</b>		<b>BB</b>	
<b>CC</b>		<b>DD</b>		<b>EE</b>		<b>FF</b>	
<b>GG</b>		<b>HH</b>		<b>II</b>		<b>JJ</b>	
<b>KK</b>		<b>LL</b>		<b>MM</b>		<b>NN</b>	
<b>OO</b>							

KEY	SKU	MODEL / SIZE
A	S05038	DANGER (BLANK) 10X7
A	S05040	DANGER (BLANK) 14X10
A	S05043	DANGER (BLANK) 20X14
B	S05054	DANGRFLAMMABLE 14X10
B	S05055	DANGRFLAMMABLE 20X14
C	S05045	DANGERCONFINED 20X14
D	S05058	DANGERHIGH 10X7
D	S05059	DANGERHIGH 14X10
D	S05060	DANGERHIGH 20X14
E	S05047	DANGRCONSTAREA 20X14
E	S05048	DANGRCONSTAREA 14X10
F	S05066	DANGERMACH 10X7
F	S05067	DANGERMACH 14X10
F	S05068	DANGERMACH 20X14
G	S05049	DANGERCONVEYOR 14X10
H	S05050	DANGERDISEASE 20X14
I	S05051	DANGERDONOT 6X4
J	S05095	DNENTRY 14X10
J	S05096	DNENTRY 20X14
K	S05053	DANGREYEHAZARD 20X14
L	S05056	DANGERGOGGLES 14X10
M	S05057	DANGERHEAR 14X10
N	S05046	DANGERCONST 18X12
O	S05061	DANGERHIGHKEEP 14X10
P	S05082	DCONFINED 14X10
P	S05084	DGRCONFSPACE 20X14
Q	S05064	DANGERLEAD 14X10
Q	S05065	DANGERLEAD 20X14
R	S05076	DANGERSTOP 14X10
R	S05077	DANGERSTOPYOUR 20X14
S	S05093	DNGRMENOUT 14X10
S	S05070	DANGERMEN 20X14
T	S05073	DANGEROPEN 20X14
U	S05081	DICHEMSTORAGE 14X10
V	S05063	DANGERKEEP 14X10
V	S05062	DANGERKEEP 20X14
W	S05099	DSLIPPERY 14X10
W	S05075	DANGERSLIPPERY 20X14
X	S05080	DANGERWELDING 14X10
X	S05078	DANGRWELD 20X14
Y	S05079	DANGRWELDABOVE 20X14
Z	S05071	DANGERNO 14X10
Z	S05074	DANGOPENFLAMES 20X14
AA	S05094	DNGRNOSMOKE 14X10
AA	S05072	DANGRNOSMOKING 20X14
BB	S05098	DNOSMOKING50FT 20X14
CC	S05092	DNGRLEADPPE 20X14
DD	S05090	DNGRAUTHOLEAD 20X14
EE	S05052	DANGEREPLISIVE 20X14
FF	S05083	DFLAMMABLE50FT 20X14
GG	S05086	DNGRASBDUS 20X14
HH	S05091	DNGRFIBER 20X14
II	S05085	DNGRASBAUT 20X14
JJ	S05088	DNGRASFBIF 20X14
KK	S05089	DNGRASBHAZ 20X14
LL	S05039	DANGERASBESTOS 14X20
MM	S05069	DANGERMEN 10X14
NN	S05097	DNOSMOKING14X20
OO	S05042	DANGER (BLANK) 14X20

Safety Systems is not responsible for errors or omissions. Pictures may not represent advertised item. Check current pricing, availability and promotions at SafetySystemsHawaii.com.

## CAUTION, THINK, NOTICE & SAFETY FIRST SIGNS

<b>A</b>	<b>B</b>	<b>C</b>	<b>D</b>
<b>E</b>	<b>F</b>	<b>G</b>	<b>H</b>
<b>I</b>	<b>J</b>	<b>K</b>	<b>L</b>
<b>M</b>	<b>N</b>	<b>O</b>	<b>P</b>
<b>Q</b>	<b>R</b>	<b>S</b>	<b>T</b>
<b>U</b>	<b>V</b>	<b>W</b>	<b>X</b>
<b>Y</b>	<b>Z</b>	<b>AA</b>	<b>BB</b>
<b>CC</b>	<b>DD</b>	<b>EE</b>	<b>FF</b>
<b>GG</b>	<b>HH</b>	<b>II</b>	<b>JJ</b>
<b>KK</b>	<b>LL</b>	<b>MM</b>	<b>NN</b>
<b>OO</b>	<b>PP</b>	<b>QQ</b>	<b>RR</b>

KEY	SKU	MODEL / SIZE
A	S05001	CAUTION (BLANK) 10X7
A	S05002	CAUTION (BLANK) 14X10
A	S05003	CAUTION (BLANK) 20X14
B	S05004	CAUTIONASB 20X14
C	S05005	CAUTASBESTOS 20X14
D	S05007	CAUTCONSTAREA 20X14
D	S05008	CAUTCONSTRUCT 14X10
E	S05009	CAUTEQUIPAUTO 14X10
F	S05010	CAUTEQUIPMENT 14X10
G	S05012	CAUTEYE 14X10
G	S05011	CAUTEYE 20X14
H	S05013	CAUTFACE 14X10
I	S05014	CAUTFLOORLOAD 14X10
J	S05015	CAUTIONFLOORSL 14X10
K	S05016	CAUTHEARING 12X8
L	S05017	CAUTHEARPROT 14X10
M	S05018	CAUTHIGHNOISE 20X14
N	S05019	CAUTHIGHVOLT 14X10
O	S05020	CAUTLASER 14X10
P	S05021	CAUTLEAD 14X10
P	S05022	CAUTLEAD 20X14
Q	S05023	CAUTLOW 14X10
R	S05024	CAUTION 10X5
S	S05025	CAUTRAILING 14X10
T	S05026	CAUTSAFETY 14X10
U	S05027	CAUTSAFETYPRO 14X10
V	S05030	CAUTWET 14X10
V	S05031	CAUTWET 20X14
W	S05034	CGLOVE&EYE 20X14
X	S05035	CHARDHAT 14X10
X	S05036	CHARDHAT 20X14
Y	S05037	CWALKRUN 20X14
Z	S05100	ELECTRICHAZARD 14X10
AA	S05032	CAUTWATCH 14X10
AA	S05033	CAUTWATCH 20X14
BB	S05029	CAUTIONWATCH 18X8
CC	S05028	CAUTIONSLIP 12X12
DD	S05120	FORKLIFTRULES 14X10
EE	S05127	NOTICE (BLANK) 10X7
EE	S05128	NOTICE (BLANK) 14X10
FF	S05133	NOTICEONLYAUTH 10X7
GG	S05129	NOTICEFORKLIFT 14X10
HH	S05132	NOTICEHEAR 14X10
II	S05130	NOTICEAUTHO 10X7
II	S05131	NOTICEAUTHO 14X10
JJ	S05369	NOTICE PPE 14X10
KK	S05137	SAFETYFRST (BLANK) 20X14
LL	S05136	SAFETYFRST BE 36X24
MM	S05135	SAFETYFRST 10X7
NN	S05139	SAFETYFRSTBE 20X14
OO	S05138	SAFETYFRST 36X24
PP	S05140	SAFTYWATCHSTEP 14X10
QQ	S05144	THINK (BLANK) 14X10
RR	S05145	THINK 20X14



Use this when there is a hazardous situation which may result in minor or moderate injury. CAUTION should not be used when there is the possibility of death or severe injury.



Use this when you want to indicate a statement of company policy as the message relates directly or indirectly to the safety of personnel or protection of property. NOTICE should not be used in place of DANGER, WARNING, or CAUTION.



These should indicate general instructions relative to safe work practices, reminders of proper safety procedures and location of safety equipment.



## CAUTION & DANGER SIGNS - DECALS

KEY	SKU	MODEL / SIZE
A	S05238	CAUTDOORSOUT 10X7
B	S05239	CAUTHIGHVOLT 4.5X3
C	S05240	CAUTOPENSL 10X7
D	S05237	CAUTBOOM 4X1.5
E	S05246	DANGER (BLANK) 14X10
F	S05247	DANGERASBESTOS 8.5X11
G	S05248	DANGCONFSPACE 14X10
H	S05250	DANGELECTLINES 14X10
I	S05251	DANGELECTROCUT 3.5X4.5
J	S05252	DANGFLAM 10X7
K	S05254	DANGHIGHV 6X3
K	S05253	DANGHIGHV 10X7
K	S05255	DANGHIGHV 14X10
L	S05256	DANGERMACH 14X10
M	S05257	DANGNOSMOK14X10

**CAUTION**

DOOR SWINGS OUT

**CAUTION**

HIGH VOLTAGE  
KEEP OUT

**CAUTION**

OPEN DOOR SLOWLY

**CAUTION**

MUST BE IN CARRYING RACK DURING TRANSPORT

**DANGER**

**DANGER**

ASBESTOS DUST HAZARD

**DANGER**

CONFINED SPACE ENTER BY PERMIT ONLY

**DANGER**

DEATH/INJURY MAY RESULT FROM CONTACTING

**DANGER**

ELECTROCUTION HAZARD

**DANGER**

FLAMMABLE

**DANGER**

HIGH VOLTAGE

**DANGER**

MACHINE STARTS & STOPS AUTOMATICALLY

**DANGER**

NO SMOKING



## FIRE EXTINGUISHER & ALARM SIGNS & DECALS

KEY	SKU	MODEL / SIZE
N	S05111	FIREEXTINGUISH 12X8
O	S05115	FIREETRINSIDE 14X7
P	S05297	INCASEFIRE 5X3 (DECAL)
Q	S05110	FIREETHERE 14X5
R	S05104	FIREALARMONLY 12X4
S	S05285	FIREEXTINGUISHR 12X4 (DECAL)
T	S05284	FIREEXTING 12X6
T	S05283	FIREEXTENGRAVE 12X6 (triangular bracket w/ engraved sign)
U	S05275	FIREALARM/EXT 12X6
U	S05277	FIRALRM/EXENGR 12X6 (triangular bracket w/ engraved sign)
V	S05276	FIRALRMPULLSTA 12X6
V	S05278	FIRALRMPULENGR 12X6 (triangular bracket w/ engraved sign)
W	S05286	FIREXTINSID 4X4 (DECAL)
X	S05112	FIREETL 24X4 (DECAL)
Y	S05113	FIREETR 24X4 (DECAL)
Z	S05108	FIREET 4X18 (DECAL)
Z	S05109	FIREET 4X24 (DECAL)
AA	S05280	FIREEXT 4X12 (DECAL)
AA	S05281	FIREEXT 4X18 (DECAL)
AA	S05282	FIREEXT 4X24 (DECAL)
BB	S05114	FIREETR 4X20
CC	S05107	FIREEIT 4X20

**FIRE EXTINGUISHER**

**FIRE EXTINGUISHER INSIDE**

IN CASE OF FIRE  
BREAK GLASS

FIRE EXTINGUISHER HERE

FIRE EXTINGUISHER

**FIRE EXTINGUISHER**

**FIRE EXTINGUISHER**

**FIRE EXTINGUISHER**

**FIRE EXTINGUISHER INSIDE**

FIRE ALARM PULL STATION & EXTINGUISHER INSIDE

FIRE ALARM PULL STATION INSIDE



Safety Systems is not responsible for errors or omissions. Pictures may not represent advertised item. Check current pricing, availability and promotions at SafetySystemsHawaii.com.

## EXIT & ENTRY SIGNS & DECALS

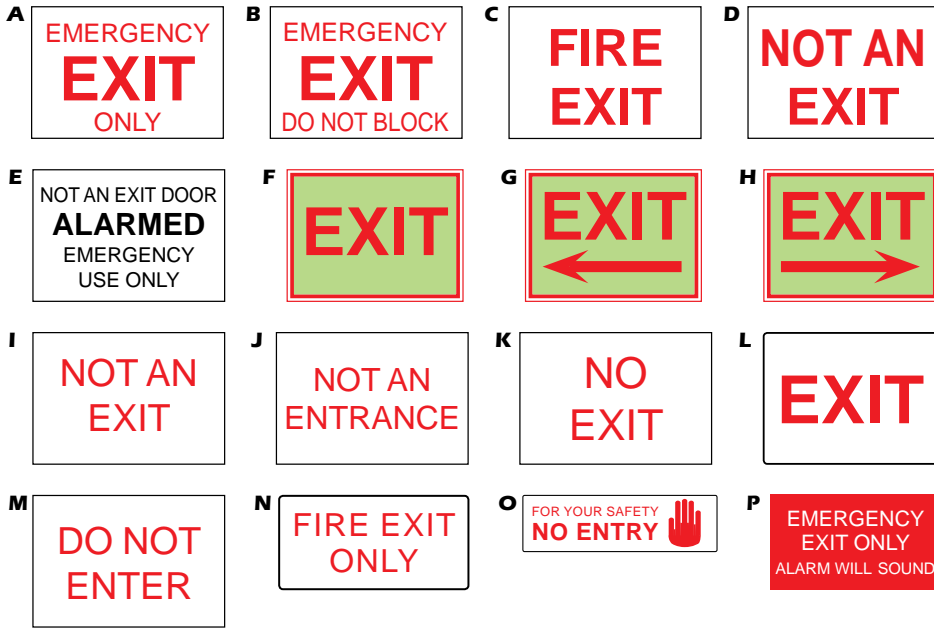

KEY	SKU	MODEL / SIZE
A	S05101	EMERGENCY 10X7
A	S05102	EMERGENCYEIT 14x10
B	S05103	EMERGENCYEITDO 10X7
C	S05106	FIREEIT 12X9
C	S05105	FIREEIT 12X12
D	S05124	NOTANEIT 12X6
D	S05125	NOTANEIT 12X9
E	S05126	NOTADOORALA 12X9
F	S05271	EXIT L12X9 (LUMINOUS DECAL)
G	S05272	EXIT LEFT 12X9 (LUMINOUS DECAL)
H	S05273	EXIT RIGHT 12X9 (LUMINOUS DECAL)
I	S07037	NOTANEIT10X7
I	S07036	NOTANEIT10X7 (DECAL)
J	S07035	NOTANENTR 12X9
J	S07034	NOTANENTR 12X7 (DECAL)
K	S07031	NOEXIT 14X10
L	S05269	EXIT 12X9
L	S05270	EXIT 6X4
M	S01336	DONOTENT 14X10
N	S05279	FIREXITONL 7X14
O	S07030	NOENTSAFTY 16X8
P	S05263	EMEREXIT 11X3.5 (DECAL)

A1



### Reliance Thermoplastic LED Exit Sign

UV stabilized, UL94V-O flame retardant ABS injection-molded thermoplastic with 6" high; 3/4" stroke letters and two NFPA universal field-selectable chevrons.

Listed by Underwriters Laboratories to UL 924 Standard and meets or exceeds all performance standards as required by NFPA 70, NFPA 101, EPA Energy Star, and OSHA

#### Features:

- Zero current low voltage disconnect
- Line-latch prevents unnecessary discharge of battery during installation
- Nickel Cadmium battery that provides 3 hours of emergency operation
- Brownout protection
- 120 or 277 VAC field-selectable inputs
- Quick-connect components
- LED AC present

KEY	SKU	DESCRIPTION
A1	E10031	Reliance Thermoplastic LED Exit Sign, Red LED's, White Housing, 12 1/4" x 7 1/2" x 1 3/4"

## NO SMOKING SIGNS & DECALS



KEY	SKU	MODEL / SIZE
Q	S05121	NOSMOKING 10X7
R	S05325	NOSMOKING 10X2 (DECAL)
R	S05320	NOSMOKING 10X2
R	S05318	NOSMOKING 24X4 (DECAL)
R	S05122	NOSMOKING 24X7
R	S05123	NOSMOKING 32X8
S	S05316	NOSMOK 20X7
S	S05317	NOSMOKING 24X3
S	S05312	NOSMOKING 24X18
S	S05322	NOSMOKING 30X24
T	S05326	NOSMOKING 24X6
U	S05327	NOSMOKING 6X1.75 (PLEXI)
U	S05328	NOSMOPLEX 12X4 (PLEXI)
V	S07110	TOBACCO-PLEX 12X4
W	S07090	SMOKPLEX 16X2 (PLEXI)
X	S07091	SMOKINGPROH 12X3
Y	S05324	NOSMOKPRO 18X24
Z	S07099	THANKUFOR 10X4
AA	S07100	THANKUFORNOT 10X4
BB	S05330	NOSMOKWITH 20X7 (DECAL)
CC	S05311	NOSMOKSY 14X3.5 (DECAL)

Safety Systems is not responsible for errors or omissions. Pictures may not represent advertised item. Check current pricing, availability and promotions at [SafetySystemsHawaii.com](http://SafetySystemsHawaii.com).

## RESTRICTED SIGNS

KEY	SKU	MODEL / SIZE
A	S07055	PRIVPROPER 12X9
A	S07057	PRIVPROPER 18X12
A	S07056	PRIVPROPER 24X18
B	S07058	PRIVATEPROP 24X18
C	S07061	PRIVPRKING 24X18
D	S07066	RESERVEDPARK 24X24
E	S05242	COMPVEHI 24X18
F	S07025	N/PDRIVONGRAS 12X18
G	S01334	DONOTBLOCKDR 18X24
H	S01335	DONOTBLCKDR 24X24
I	S07026	N/PUNAUTHVEH 24X18
J	S07033	NOMOTORVEHICL 12X24
K	S05265	EMPLOYPARKING 14X10
L	S07053	PRIVATEPARKING 14X10
L	S07054	PRIVATEPARKING 18X12
L	S07052	PRIVATEPARKING 24X18
M	S05299	KEEPOUT 20X14
N	S05300	KEEPOUTRESTRIC 24X18
O	S05229	AUTHORIEDPERS 10X7
O	S05230	AUTHPERSON 18X12
P	S07113	UNAUTHORIZEDPER 14X10
P	S07114	UNAUTHORIZEDPER 12X18
P	S07116	UNAUTHORIZEDPER 18X12
Q	S07115	UNAUTHORIZEDVEH 12X18
R	S07040	NOTICEAUTH 20X14
S	S07041	NOTRESPASS 24X24
T	S07042	NOTRESPAS 14X10
T	S07043	NOTRESPAS 18X12
U	S07044	NOTRESPAS 18X4
V	S07045	NOTRESPASK/OUT 24X12
W	S05231	AUTHPERSON 12X2
X	S05232	AUTHPERSONNEL 12X4
Y	S05267	EMPLOYSONL 12X2
Y	S05266	EMPLOYEESONLY 18X6
Z	S07029	NOCUSTALLOW 18X6
AA	S07027	NOADMIT 24X4
BB	S07069	RESTRICTEDAREA 24X4
CC	S07059	PRIVATEROAD-E 24X12
CC	S07060	PRIVROAD-H 18X12

<b>A</b> <b>PRIVATE PROPERTY</b> NO TRESPASSING VIOLATORS WILL BE PROSECUTED	<b>B</b> <b>PRIVATE PROPERTY</b> UNAUTHORIZED VEHICLES KEEP OUT	<b>C</b> <b>PRIVATE PARKING</b> VEHICLES CITED AND/OR REMOVED PER SEC 298.26	<b>D</b> <b>RESERVED PARKING LOT</b>
<b>E</b> <b>COMPANY VEHICLES ONLY</b> BEYOND THIS POINT	<b>F</b> NO PARKING, DRIVING ON GRASS	<b>G</b> <b>DO NOT BLOCK DRIVEWAY</b>	<b>H</b> <b>DO NOT BLOCK DRIVEWAY CARS TOWED</b>
<b>I</b> <b>NO PARKING</b> UNAUTHORIZED VEHICLES WILL BE SUBJECT TO REMOVAL	<b>J</b> <b>NO MOTOR VEHICLES BEYOND THIS POINT</b>	<b>K</b> <b>EMPLOYEE PARKING ONLY</b>	<b>L</b> <b>PRIVATE PARKING</b> UNAUTHORIZED VEHICLES REMOVED AT DRIVER/OWNERS EXPENSE
<b>M</b> <b>KEEP OUT</b>	<b>N</b> <b>KEEP OUT RESTRICTED AREA</b>	<b>O</b> <b>AUTHORIZED PERSONNEL ONLY</b>	<b>P</b> <b>UNAUTHORIZED PERSONNEL KEEP OUT OF THIS AREA</b>
<b>Q</b> <b>UNAUTHORIZED VEHICLES WILL BE TOWED AT OWNERS EXPENSE</b>	<b>R</b> <b>NOTICE ONLY AUTHORIZED PERSONS TO ENTER THIS ROOM</b>	<b>S</b> <b>NO TRESPASSING</b>	<b>T</b> <b>NO TRESPASSING VIOLATORS WILL BE PROSECUTED</b>
<b>U</b> <b>NO TRESPASSING</b>	<b>V</b> <b>NO TRESPASSING KEEP OUT</b>	<b>W</b> <b>AUTHORIZED PERSONNEL ONLY</b>	<b>X</b> <b>STOP AUTHORIZED PERSONNEL ONLY BEYOND THIS DOOR</b>
<b>Y</b> <b>EMPLOYEES ONLY</b>	<b>Z</b> <b>NO CUSTOMERS ALLOWED BEYOND THIS POINT</b>	<b>AA</b> <b>NO ADMITTANCE AUTHORIZED PERSONNEL ONLY</b>	<b>BB</b> <b>RESTRICTED AREA</b>
<b>CC</b> <b>PRIVATE ROAD</b>			

KEY	SKU	MODEL / SIZE
A	S05116	FIRSTAIDKIT 7X10
B	S05118	FRSTAIIDSTATION 7X10
C	S05288	FIRSTAID 24X6
D	S07112	TURNAROUND 12X18
E	S05292	HARDHAT 14X10
F	S07123	WATCHYOURSTEP 14X10
G	S05307	MAXWEIGHT 12X12
H	S05235	BEWAREOFDOG 14X10
I	S05291	GUARDDOG 20X14
J	S07105	GATETOREMAIN 13X8.5
J	S07106	GATETOREMAIN 13X8.5 (C&C)
J	S07107	GATETOREMAIN 13X8.5 (COH)
J	S07108	GATETOREMAIN 13X8.5 (COK)
J	S07109	GATETOREMAIN 13X8.5 (COM)
K	S07102	DOORTOREMAIN 13X8.5
L	S07103	DORTOREMAINOPN 13X8.5
M	S07104	DOORTOREUNLOCK 13X8.5
N	S05302	MAXROOMCAP
N	S05303	MAXROOMCAP (C&C)
N	S05304	MAXROOMCAP (COH)
N	S05305	MAXROOMCAP (COK)
N	S05306	MAXROOMCAP (COM)
O	S07101	COWORKEDDAYS 24X30
P	S07072	RINGBELL 18X6
Q	S05134	REPORTACCIDENT 10X3.5
R	S05119	FLAMMABLE 24X3
S	S05143	STRAIGHTARROW 12X4

<b>A</b> FIRST AID STATION	<b>B</b> FIRST AID KIT	<b>C</b> <b>FIRST AID</b>	<b>D</b> <b>TURN AROUND AREA</b>	<b>E</b> <b>HARD HAT AREA</b>
<b>F</b> <b>WATCH YOUR STEP</b>	<b>G</b> <b>CAUTION</b> MAX. WEIGHT CAPACITY _LBS PER SQ. FT.	<b>H</b> <b>BEWARE OF THE DOG</b>	<b>I</b> <b>GUARD DOG ON DUTY</b>	
<b>J</b> <b>THIS GATE IS TO REMAIN SECURED IN THE OPEN POSITION WHENEVER THIS BUILDING IS IN USE</b> (SEC. 3319(K) BLDG. CODE)	<b>K</b> <b>THIS DOOR TO REMAIN LOCKED IN THE OPEN POSITION WHENEVER THIS BUILDING IS IN USE</b> (SEC. 3319(K) BLDG. CODE)	<b>L</b> <b>THIS DOOR TO REMAIN OPEN DURING BUSINESS HOURS</b> (SEC. 3319(K) BLDG. CODE)	<b>M</b> <b>THIS DOOR TO REMAIN UNLOCKED DURING BUSINESS HOURS</b> (SEC. 3319(K) BLDG. CODE)	
<b>N</b> <b>THE MAXIMUM CAPACITY OF THIS ROOM IS ___ XXX XXXXXXX</b> <small>This sign shall be conspicuously posted near the main exit of the room and shall be maintained in a legible manner by the owner or his authorized agent (Sec. 3301 (j), Bldg. Code)</small>	<b>O</b> THIS COMPANY HAS WORKED ___ DAYS WITHOUT A LOST TIME ACCIDENT. THE BEST PREVIOUS RECORD WAS ___ DAYS DO YOUR PART, HELP MAKE A NEW RECORD	<b>P</b> <b>RING BELL FOR SERVICE</b>	<b>Q</b> <b>REPORT ALL ACCIDENTS REGARDLESS OF HOW SMALL TO YOUR FOREMAN</b>	<b>R</b> <b>FLAMMABLE</b>
		<b>S</b> 		

Safety Systems is not responsible for errors or omissions. Pictures may not represent advertised item. Check current pricing, availability and promotions at SafetySystemsHawaii.com.

## CUSTOMER & VISITOR SIGNS



KEY	SKU	MODEL / SIZE
A	S01331	CUSTLOADING 18X6
B	S07119	VISITORPARKING 12X6
B	S07120	VISITORPARKING 24X6
C	S01333	CUSTPARKING 14X10
C	S01333	CUSTPARKING 14X10
D	S07121	ZVISITORREPORT 24X18
E	S05264	EMPLOYONLYVIST 18X6

## DECALS

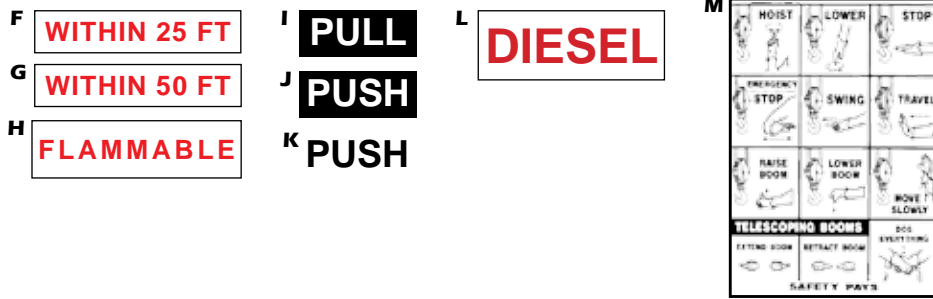

KEY	SKU	MODEL / SIZE
F	S05333	WITHIN25FT 24X4
G	S05334	WITHIN50FT 24X4
H	S05289	WITHIN50FT 20X6
I	S07062	PULL 8X3
J	S07064	PUSH 8X3
K	S07065	PUSH REVERSE 8X3 (CLEAR)
L	S05262	DIESEL 11X4
M	S05245	CRANESIGNALS 9X12

## ARROW SIGN

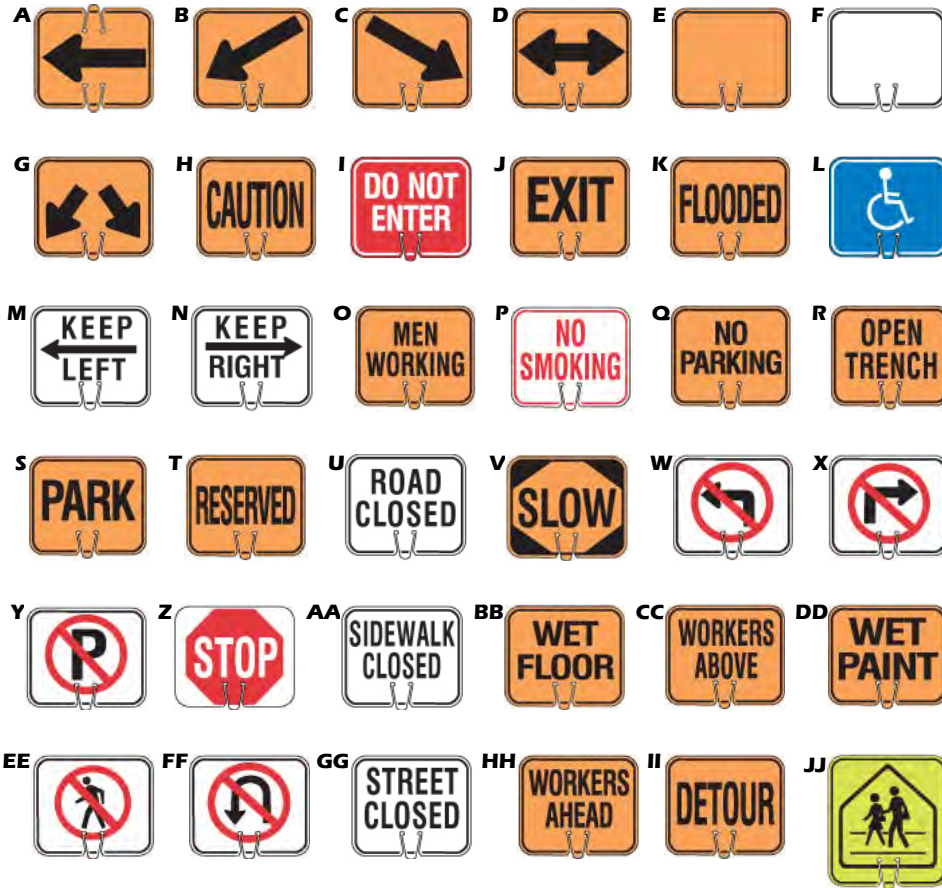

## Snap-On Traffic Signs

For Traffic Cones, Barrels and Delineators. These directional reinforcement devices give supplemental standard warnings and directions creating SAFER TRAFFIC CONTROL in the work zone.

- Easy to install - fits like a paper clip
- Durable, all-weather ABS recycled plastic with UV
- Used by over 2,900 cities and utility companies
- All standard legends in stock
- Custom & Reflectorized signs available

KEY	SKU	MODEL
<b>STANDARD HORIZONTAL SIGNS 12.75"W x 10.5"H</b>		
A	S05177	A100
A	S05178	A100R (reflective)
B	S05179	A10L
C	S05180	A10R
D	S05181	AE10
E	S05182	B202
F	S05183	B2W2
G	S05184	BCA2
H	S05185	CAUT
I	S05186	DNE3
J	S05187	EXIT
K	S05188	FLOD
L	S05192	HNDY
M	S05193	KEPL
N	S05194	KEPR
O	S05195	MENW
P	S05196	NOSK
Q	S05197	NP60
R	S05199	OPTR
S	S05200	PARK
T	S05201	R300
U	S05202	RDCL
V	S05203	SLOW
V	S05204	SLOWR (reflective)
W	S05205	SNLT
X	S05207	SNRT
Y	S05206	SNP6
Z	S05208	STOP
AA	S05210	SWCL
BB	S05215	WETF
CC	S05216	WKAB
DD	S05217	WP50
EE	S05381	SNPD
FF	T01219	SNUT
GG	T01220	STCL
HH	T01221	2WKH
II	T01222	DETH
	S05198	NSOF (NO SMOKING OPEN FLAME)
	S05209	SURV (SURVEY PARTY) special order
	S05218	WW90 (WRONG WAY)
	T01223	W6-3NM (2-WAY TRAFFIC - SYMBOL)

KEY	SKU	MODEL
<b>LARGE VERTICAL 12"W x 13"H</b>		
F	S05211	V-B2W2
M	S05212	V-KEPL
N	S05213	V-KEPR
V	S05214	V-SLOW
JJ	T01224	V-SCWK-R (reflective)

Safety Systems is not responsible for errors or omissions. Pictures may not represent advertised item. Check current pricing, availability and promotions at SafetySystemsHawaii.com.

## A - BlinkerSign® Flashing LED Pedestrian Crossing and School Zone Crossing (Symbol) Signs

TAPCO's BlinkerSign® Signs combine flashing LEDs and 3M DG<sup>3</sup> reflective sheeting, resulting in the most visible signage available. Powered by an eco-friendly solar panel, BlinkerSign® LED signs deliver their message day and night. Ideal for high-incident areas or where new traffic conditions exist. The TAPCO patented AutoBright circuitry measures the available light and adjusts the LED flash brightness accordingly. Every BlinkerSign® is backed by a three year warranty (extended warranty available). Installs easily into new or existing signpost.

- Can be integrated into an ITS (Intelligent Transportation System)
- Optional programming available: around-the-clock operation, off time clocks, push buttons and/or vehicle motion detectors, multiple activation methods available
- Multiple signs can be synchronized
- Heightens driver awareness
- Anti-graffiti film overlay
- Proprietary AutoBright™ circuitry

*Special Order. Call for more details and pricing.*



## B - Rectangular Rapid Flash Beacon

TAPCO's pedestrian activated RRFB systems have produced 80% to 90% driver compliance in yielding to pedestrians at high-risk uncontrolled crossings. When activated, the LED arrays flash an FHWA specified, alternating 'wig-wag' pattern. Side-mounted LED arrays flash concurrently to advise pedestrians that the units are flashing. This is the highest yielding rate of all devices not featuring a red display, and up to 4 times greater than standard round beacons. RRFBs cost less than other devices with similar vehicular yield rates. Systems can be Custom Configured per Customer Request.

*Special Order. Call for more details and pricing.*



## C - Radar Speed Display Sign

This radar speed display sign has your pole mount traffic calming needs covered with our Fast-275 pole mount radar speed signs. Mounted permanently or semi-permanently, these high intensity LED displays get the attention of oncoming drivers. The speed radar signs can be directly hard-wired to your electric service or optionally powered by a solar panel power system.

Each of these designs feature a full matrix high intensity LED display with 12" characters. The 12" character is appropriate for slower speeds (sub 35 MPH) and is readable to 750 feet. In addition to the standard flashing digit Violator Alert, several additional Violator Alerts are available including an embedded "SLOW" message and our flashing Red/Blue bars, particularly effective at night.

*Special Order. Call for more details and pricing.*



## D - BlinkerBeacon™ Solar Flashing LED Beacon

For decades beacons have used as an enhancement or warning for busy crossings and heavy traffic areas. Recent LED improvement, new regulations for 12" lenses, and solar power have made this timeless device even more effective and more versatile. TAPCO's new BlinkerBeacon LED beacon incorporates these new features at a low cost-effective price. Available in single head or dual mount heads with various lens colors and bracket mounts. This system comes standard with 24/7 flashing operation. Beacons can be programmed multiple ways including timeclocks, pushbuttons and vehicle motion detectors. Multiple beacons can be synchronized in horizontal or vertical configurations.

*Special Order. Call for more details and pricing.*



## SIGN POSTS & HARDWARE

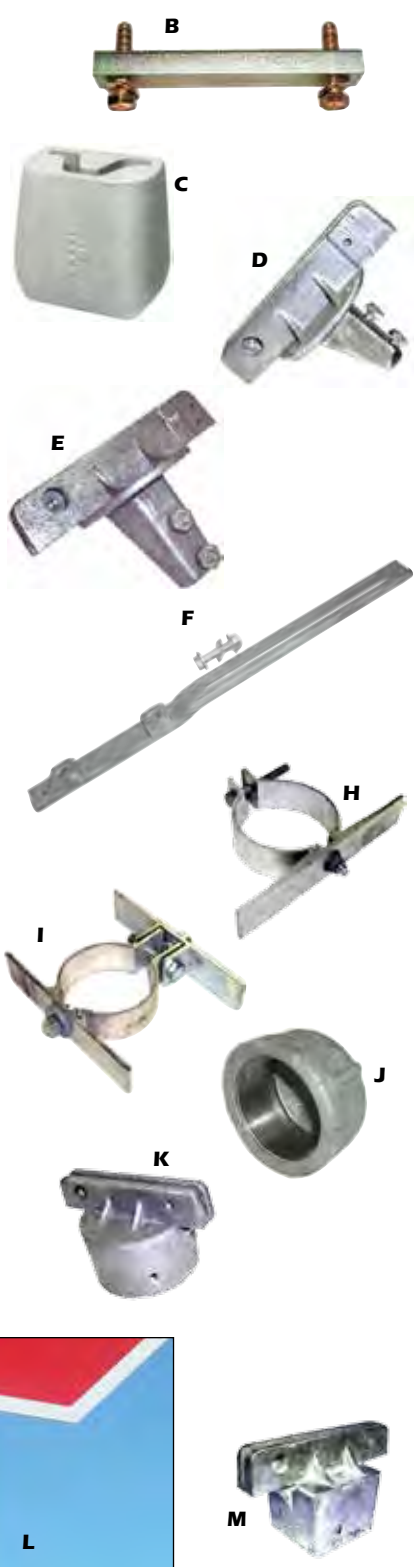

### A- U-Channel Sign Posts

Designed to give you an easy-to-install ground mounted, bolted base breakaway system for RIB-BAK U-channel. Patented design features a ribbed back and flange to strengthen posts at crucial load-bearing points to handle larger signs.

#### 1.12 LB U-Channel Galvanized Post

KEY	SKU	DESCRIPTION
.....	S09517	Post only, UCHAN-6' 1.12LB
.....	S09518	Post only, UCHAN-7' 1.12LB
.....	S09519	Post only, UCHAN-8' 1.12LB

#### 2.5 LB Lap Splice U-Channel Post

KEY	SKU	DESCRIPTION
.....	S09432	Post Anchor only, LAP-3.5' 2.5LB
.....	S09113	Post only, LAP-9'6" 2.5LB
.....	S09093	Post only, LAP-10' 2.5LB
.....	S09424	Post only, LAP-12' 2.5LB
B	S09438	2.5lb hardware set, 1ea. breakaway bar spacer, bolt, nut & washer

#### 4 LB Lap Splice U-Channel Post

KEY	SKU	DESCRIPTION
.....	S09433	Post Anchor only, LAP-3.5' 4LB
.....	S09097	Post only, LAP-11' 4LB
.....	S09101	Post only, LAP-12' 4LB
.....	S09428	Post only, LAP-14' 4LB
.....	S09106	Post only, LAP-15' 4LB
.....	S09431	Post only, LAP-16' 4LB
B	S09439	4lb hardware set, 1ea. Breakaway spacer, 80 lbs, nut & washer

#### 4 LB EZE-ERECT Sing Post U-Channel

KEY	SKU	DESCRIPTION
.....	S09352	Anchor post, EZ-3.5' 4LB
.....	S09343	Post only, EZ-10' 4LB
.....	S09347	Post only, EZ-14' 4LB
.....	S09349	Post only, EZ-16' 4LB

#### Hardware

KEY	SKU	DESCRIPTION
C	S09352	Manual drive cap for 2.5 lbs & 4 lbs EZE-ERECT post
D	S09353	90-deg to post flange bracket for U-channel post
E	S09354	180-deg to post flange bracket for U-channel post
.....	S09355	Break-away spacer strap to connect U-channel post & anchor, no bolt
F	S09010	Break-away set: bolt/nut/ washer for 2.5lb U-chan (need 4 sets)
F	S09351	Break-away set: bolt/nut/ washer for 4lb U-chan (need 4 sets)

### G - Round Sign Post

The galvanized steel round sign posts are rust proof and resistant to chipping bending and abrasion. Standard thread on top end and optional rebar cross beam welded at bottom for anti-twist stability when set in concrete.

KEY	SKU	DESCRIPTION
.....	S09461	2" X 10' Galvanized pipe with rebar
.....	S09462	2" X 11' Galvanized pipe with rebar
.....	S09143	2" X 21' Galvanized pipe
.....	S09541	2" X 24' Galvanized pipe
.....	S09470	6" X 21' Galvanized pipe
H	S09064	Adjustable sign clamp for 1.25" - 2.5" round post
I	S09058	Adjustable double-sided bracket for two signs on 2.5" pipe
J	S09471	Post cap for 2" round post, threaded
K	S09301	Post cap, 5" slot for 2" round post

### L - Square Sign Post

Galvanized structural-quality carbon steel post with 7/16" dia holes on 1" centers, all four sides. Conforms to NCHRP 350, AASHTO and FHWA requirements.

#### 1.5" Square Post

KEY	SKU	DESCRIPTION
.....	S09312	1.5" x 5' Square Post
.....	S09313	1.5" x 6' Square Post
.....	S09476	1.5" x 8' Square Post
.....	S09314	1.5" x 12' Square Post

#### 2" Square Posts

KEY	SKU	DESCRIPTION
.....	S09491	2" x 9' Square Post
.....	S09310	2" x 10' Square Post
.....	S09315	2" x 11' Square Post
.....	S09307	2" x 12' Square Post
.....	S09480	2" x 13' Square Post
.....	S09308	2" x 14' Square Post
.....	S09483	2" x 15' Square Post
M	S09063	Post cap, 5" slot for 2" square post

#### 2.25" Square Posts

KEY	SKU	DESCRIPTION
.....	S09316	2.25" x 3' Square Post
.....	S09511	2.25" x 4' Square Post
.....	S09506	2.25" x 12' Square Post
.....	S09495	2.25" x 14' Square Post
.....	S09199	2.25" x 24' Square Post

#### 2.5" Square Posts

KEY	SKU	DESCRIPTION
.....	S09498	2.5" x 18" Anchor sleeve
.....	S09311	2.5" x 10' Square Post
.....	S09309	2.5" x 12' Square Post
.....	S09500	2.5" x 24' Square Post
E	S09059	Post cap, 5" slot for 2 1/2" square post

#### Drive Caps For Square Posts

KEY	SKU	DESCRIPTION
.....	S09513	Drive cap for 2" post
.....	S09514	Drive cap for 2.25" post
.....	S09516	Drive cap for 2.5" post
.....	S09515	Drive cap for 3" post

Safety Systems is not responsible for errors or omissions. Pictures may not represent advertised item. Check current pricing, availability and promotions at [SafetySystemsHawaii.com](http://SafetySystemsHawaii.com).





## SIGN POSTS & HARDWARE

### A - Square Pedestal Base

Square Baseplate, 12" x 10" x 10" w/ insert wedge. Square plate for flush mount bolting square or Nex post on concrete. Bolt into asphalt, concrete or wood, or use without bolts for temporary or movable signs.

### B - Round Pedestal Base

Round Pedestal Base, 15" diameter. Aluminum free standing round sign pedestal base for U-channel, round, and square post.

### C - SNAP'n SAFE™ Breakaway Device

The SNAP'n SAFE™ Breakaway Device is made of cast gray iron, and withstands winds of 120 mph. Reduces the risk of occupant injury, the sign post will no longer strike and penetrate the windshield or roof of a vehicle during a collision. Simply bolt the breakaway base to concrete. No need to bore out concrete for new square sign post installations or when repairing damaged sign posts.



KEY	SKU	MODEL / SIZE
A	.....S09001	.....Square Pedestal Base Plate w/ insert wedge, 12" x 10" x 10"
B	.....S09458	.....Round Pedestal Base Plate, 15" diamer, aluminum
C	.....S09780	.....SNAP'n SAFE™ Breakaway Device for square posts, surface mount

### Banding Tool and Strapping Tape

Our stainless steel banding is made exclusively of stainless steel manufactured in the USA and conforms to ASTM Standards. All banding comes with a safety edge for safe handling.

Used extensively to mount signs, traffic control and electrical devices, stainless steel banding products are the choice anytime your application requires strength, durability and corrosion resistance.

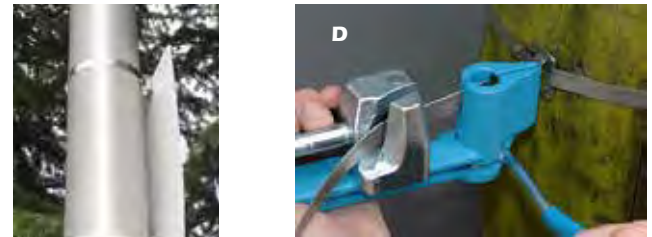

#### Banding Tool

KEY	SKU	DESCRIPTION	PRICE
D	.....S09320	.....Banding tool for strap installation	.....\$206.25

#### Banding Strap, Type 201 Stainless Steel

KEY	SKU	DESCRIPTION	PRICE
E	.....S09042	.....Stainless steel banding strap, 1/2in x .030in x 30'	.....\$2.47
E	.....S09365	.....Stainless steel banding strap, 3/4in x .030in x 100' roll	.....\$128.96
E	.....S09369	.....Stainless steel banding strap, 5/8in x .030in x 100' roll	.....\$107.79

#### Buckles, Type 201 Stainless Steel

KEY	SKU	DESCRIPTION	PRICE
F	.....S09359	.....Stainless steel buckle for 1/2" banding strap	.....\$0.60
F	.....S09361	.....Stainless steel buckle for 5/8" banding strap	.....\$0.79
F	.....S09357	.....Stainless steel buckle for 3/4" banding strap	.....\$1.14

#### Bracket, Stainless Steel

KEY	SKU	DESCRIPTION	PRICE
G	.....S09321	.....Stainless steel flared leg bracket, Includes 5/16"-18 Hex Head Mounting Bolt	.....\$3.90



#### Brackets

H	.....S09070	.....Overhead mast arm, adjust. length bracket with damper spring	.....\$108.97
I	.....S09071	.....Overhead mast arm, fixed length bracket with damper spring	.....\$84.53
.....	S09088	.....Cantilever bracket #SF-30"CA	.....\$34.43
.....	S09086	.....Cantilever bracket #SF-36"CA	.....\$36.71
.....	S09089	.....Cantilever bracket #SF-42"CA	.....\$38.24

#### Sign Mounting Clamps

J	.....S09336	.....Side mount sign bracket for 2" Nex	.....\$1.60
.....	S09090	.....Universal channel clamps	.....\$9.13
K	.....S09396	.....Aluminum post clip, 3/8" washer, locknut, 1-3/4" bolt	.....\$2.43

#### Street Name Sign-To-Sign Clamps

L	.....S09300	.....Sign-to-sign clamp, 5" X 7/8" #990F	.....\$11.25
---	-------------	--	--------------

#### Nuts, Rivets

M	.....S09322	.....Vandal proof nut, 5/16"	.....\$0.19
N	.....S09317	.....3/8" drive rivet	.....\$1.13

#### Bolt Sets

O	.....S09044	.....1" x 1/4" bolt, nut, washers	.....\$0.54
O	.....S09372	.....1-1/2" x 1/4" carriage bolt, nut, 2 washers, nylon washer	.....\$0.76
O	.....S09373	.....1-3/4" x 1/4" carriage bolt, nut, 2 washers, nylon washer	.....\$0.74
O	.....S09374	.....2" x 1/4" carriage bolt, nut, 2 washers, nylon washer	.....\$0.82
O	.....S09048	.....2-1/2" x 1/4" bolt, nut, 2 washers, nylon washer	.....\$0.85
O	.....S09049	.....2-3/4" x 5/16" bolt, nut, 2 washers, nylon washer	.....\$0.90
O	.....S09050	.....3" x 5/16" bolt, nut, 2 washers, nylon washer	.....\$0.96
O	.....S09051	.....3-1/2" x 3/8" bolt, nut, 2 washers, nylon washer	.....\$1.24
O	.....S09379	.....4-1/2" x 5/16" bolt, nut, 2 washers, nylon washer	.....\$1.50
O	.....S09053	.....5" x 5/16" bolt, nut, 2 washers, nylon washer	.....\$1.50
O	.....S09055	.....2-3/4" x 5/16" stainless steel bolt, nuts, 2 washers	.....\$1.39
O	.....S09056	.....3" x 5/16" stainless steel bolt, nuts, 2 washers	.....\$2.81
O	.....S09057	.....3-1/2" x 5/16" stainless steel bolt, nuts, 2 washers	.....\$3.20

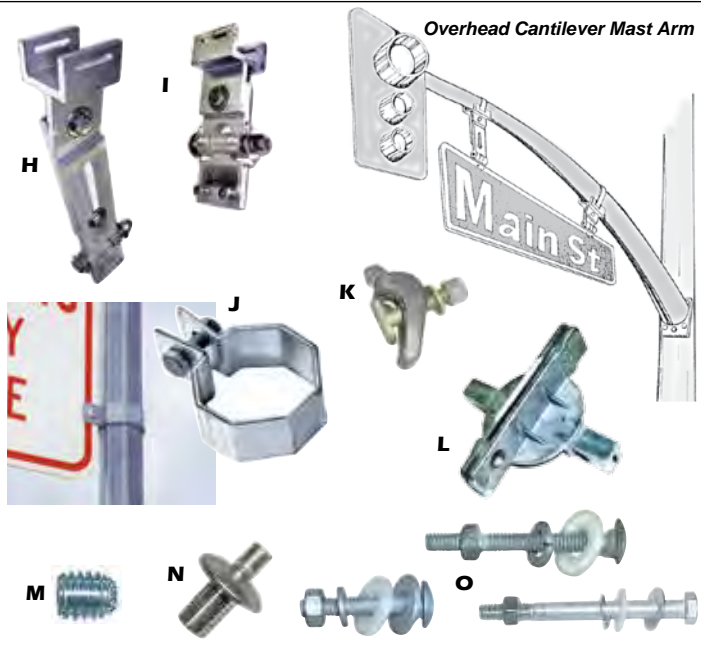

Safety Systems is not responsible for errors or omissions. Pictures may not represent advertised item. Check current pricing, availability and promotions at [SafetySystemsHawaii.com](http://SafetySystemsHawaii.com).



**RENTALS AVAILABLE**



### Steel Plates

#### Steel Plate Sales

Steel plates with or without keyhole for purchase. Call for availability and/or shipping schedule.

#### Steel Plate Rentals

When renting steel plates there is an hourly charge for delivery, unloading, loading, and pickup of plates. If possible, have a forklift, hoptoe or other equipment on standby at job site to save time and cost. If you do not have such equipment, please let us know when placing your order and we'll make arrangements for you.

If your job requires a non-skid rental plate, please order 24 hours in advance to give us time to coat the plate. Non-skid application charged separately.

Standard rental sizes:

- 12'L x 6'W x 3/4"      12'L x 8'W x 1"
- 12'L x 6'W x 1"      16'L x 8'W x 1"
- 12'L x 8'W x 3/4"      20'L x 8'W x 1"

Custom sizes are also available. Please call for more info.

KEY	SKU	MFG#	DESCRIPTION
.....	U06293	... ACTEK 38215	..... Forge Plate Lifting Ring to lift steelplates
.....	J05001	.... 6"	..... Railroad track spike for steel plate, 5/8" X 5/8" X 6"
.....	G03065	... SKIDGUARD	..... Non-skid coating, black, 5 gallon



### End Shores

Although developed to shore the open back wall of trench shields used in boring applications, Speed Shore's End Shore has a wide variety of uses in most soil conditions. The shear wall at the abrupt end of trench is just as dangerous as the side walls of the excavation. Aluminum hydraulic cylinders encased in heavy-duty steel Speed Struts provide not only for shoring protection of the sidewalls of the trench, but also provide the strength so ending loading can be accomplished thus preventing cave-ins.

- Single End Shores are designed to support the end faces of trenches and the side wall faces of trenches adjacent to the end face, and are to be used at the end of trenches.
- Single End Shores may be used with Vertical Shores, Waler Systems, Shoring Shields or Trench Shields.
- End Shore sizes include: 26-40", 32-50", 38-59" and 56-92"
- Rail sizes include: 5', 6' and 8' high
- Available for sale or rental.

**RENTALS AVAILABLE**

Safety Systems is not responsible for errors or omissions. Pictures may not represent advertised item. Check current pricing, availability and promotions at [SafetySystemsHawaii.com](http://SafetySystemsHawaii.com).



**RENTALS  
AVAILABLE**



## ALUMINUM HYDRAULIC SHORING

### Vertical Shores

Speed Shore's aluminum hydraulic Vertical Shores are the safest, most versatile means of shoring an excavation. Typically, one worker can safely shore a trench as quickly as it is excavated, allowing the excavator to operate at full digging capacity. Active pre-loading of trench walls maintains vertical trench sides, preventing soil movement and optimizing work space. Excavation requirements are minimized, thus reducing fill and compaction needs, and dramatically lowering cost per foot of trench.

Designed to shore vertical trenches as well as less uniform excavations, Vertical Shores offer optimum versatility when restrictions are imposed by parallel or crossing utilities. In more stable soils, Vertical Shores may be used directly against the trench face. When conditions indicate trench face sloughing or local raveling, plywood or similar sheeting may be used in conjunction with Vertical Shores.

Single Shores (Vertical Shores with one cylinder connected to short rails) are especially applicable in excavations with limited work area, or where spot-bracing is necessary. They are also commonly used in conjunction with other trench shoring systems to provide support around crossing utilities.

- 100% Above-Ground Installation eliminates worker exposure to dangerous trench collapses.
- Aluminum Alloy Construction for lightweight, extremely portable systems of exceptional strength.
- One-man installation and removal. Safety bleed-off ports eliminate over extension of cylinders while gauge-regulated pumps insure even loading.
- Hinged, Flat Cylinder Pads insure even load distribution to rails with no load-bearing on critical connecting pins.
- Available for sale or rental. Standard sizes include: 17-27", 22-36", 28-46", 34-55", 40-64", 52-88", 76-112", 94-130", 108-144", 144-180".

**RENTALS  
AVAILABLE**

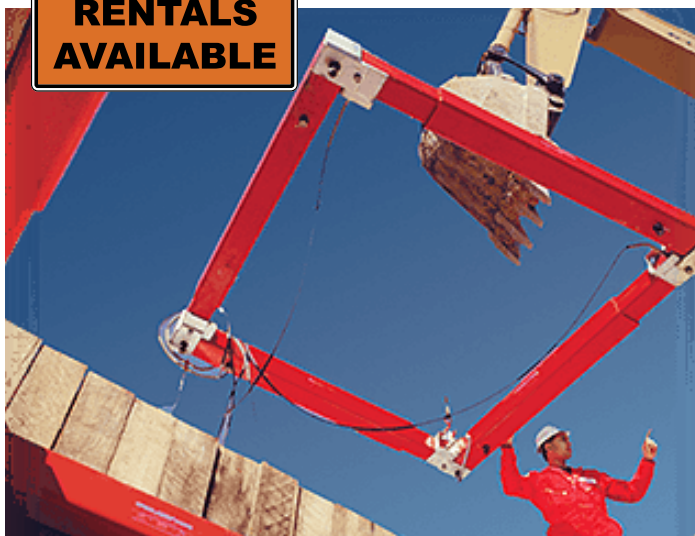

### Manhole Braces

Speed Shore's Manhole Braces are a unique 4-way hydraulic shoring system specifically designed to shore excavations for manholes, vaults, bore pits, and tank installations. They are constructed of aircraft-grade aluminum hydraulic cylinders enclosed within rugged telescoping steel sleeves. Each Manhole Brace ring consists of four hydraulic legs that work in conjunction with one another to form an active shoring system. Available in two and three-inch cylinder versions, Speed Shore's Manhole Braces have an effective stroke of 36" in all directions and is capable of covering spans of up to 30 feet by 30 feet.

Manhole Braces, used in conjunction with appropriate sheeting, provide the active support necessary to secure safe excavations in less stable soils. Available in a wide variety of sizes and capacities. Each leg of the system is independent for ease of transport and assembles on-site in a matter of minutes. The system features non-rigid corner brackets, heavy-duty lifting eyes, and quick-connect pins and keepers to form one of the most versatile shoring systems in the industry.

- 4-Way hydraulic support with high strength, telescoping steel tubing over-sleeves.
- Individual legs for on site assembly and easy transportation.
- Quick connect pins and keepers.
- Flexibility to fit square or rectangular excavations.
- 4-Way hose bridal for simultaneous cylinder pressurization or multiple pumps may be used.
- 4-corner lifting eye for installation and removal.
- HVP-2000 high volume hand pump or HP-200 electric pump.
- Easy to use release tools.
- Available for sale or rental. Standard sizes include: 9' x 9' with 3" stroke, 14' x 14' with 3" stroke.



**SPEED SHORE**  
PIONEERING TRENCH SAFETY

Call 808-847-4017 for more information and pricing.

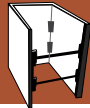

**RENTALS AVAILABLE**



Available sizes:

6'H x 12'L, 29" - 43" range, 1402 lbs.  
6'H x 12'L, 35" - 53" range, 1458 lbs.  
6'H x 12'L, 41" - 62" range, 1534 lbs.  
6'H x 12'L, 47" - 71" range, 1641 lbs.  
6'H x 12'L, 59" - 95" range, 1702 lbs.

8'H x 8'L, 29" - 43" range, 1074 lbs.  
8'H x 8'L, 35" - 53" range, 1129 lbs.  
8'H x 8'L, 41" - 62" range, 1250 lbs.  
8'H x 8'L, 47" - 71" range, 1285 lbs.  
8'H x 8'L, 59" - 95" range, 1374 lbs.

8'H x 10'L, 29" - 43" range, 1386 lbs.  
8'H x 10'L, 35" - 53" range, 1442 lbs.  
8'H x 10'L, 41" - 62" range, 1518 lbs.  
8'H x 10'L, 47" - 71" range, 1598 lbs.  
8'H x 10'L, 59" - 95" range, 1686 lbs.

8'H x 12'L, 29" - 43" range, 1589 lbs.  
8'H x 12'L, 35" - 53" range, 1668 lbs.  
8'H x 12'L, 41" - 62" range, 1724 lbs.  
8'H x 12'L, 47" - 71" range, 1820 lbs.  
8'H x 12'L, 59" - 95" range, 1913 lbs.

## ALUMINUM HYDRAULIC SHORING

### Shoring Shields

Speed Shore's innovative, patented Shoring Shields combine the benefits of aluminum hydraulic shoring with the solid-wall security of a static shield. Constructed of high-strength aluminum alloys, Shoring Shields are ideal for municipal maintenance and repair, cable splices, pipeline bell holes, vault placements, trenchless technology pits and light utility installations. The solid-sheeted exterior provides for optimum personnel protection while their lightweight design insures ease of handling with a rubber-tired backhoe.

Shoring Shields feature the exclusive Speed Struts®, which incorporate hydraulic cylinders and return springs within rugged telescoping steel sleeves. They allow for 3 and 4-sided trench support, while providing increased protection to critical components. Quick-connect pins and hydraulic fittings permit rapid assembly/disassembly, and changeover to larger or smaller Speed Struts.

An exclusive patented hydraulic manifold enables control of all cylinders from a single point outside the excavation, permitting precise regulation of cylinder pre-load in irregular, non-uniform excavations. Shoring Shields are available in either a lightweight corrugated sheeting or the exclusive smooth-wall aluminum panel exterior.

- 100% above-ground installation allows complete installation and removal safely from outside the trench.
- High-yield aluminum alloy construction for exceptional strength and lightweight portability.
- Patented hydraulic manifold assures precise control of all cylinders.
- Heavy-gauge sheeting caps and skids for protection of sheeting sidewalls.
- Certification plate on all shields denotes P.E. Certified capacity and operating guidelines.



**RENTALS AVAILABLE**



Available sizes:

2'H x 3'L, 36 lbs.  
2'H x 4'L, 49 lbs.  
2'H x 6'L, 76 lbs.  
2'H x 8'L, 102 lbs.  
2'H x 10'L, 129 lbs.  
2'H x 12'L, 155 lbs.  
2'H x 14'L, 180 lbs.  
2'H x 16'L, 205 lbs.

## ALUMINUM TRENCH SHIELDING

### Modular Aluminum Panel Systems (MAPS)

Speed Shore's Modular Aluminum Panel System (MAPS) trench shield system is engineered for high strength, ultra-low weight, and ease of handling. Modular panels, end-members, and adjustable spreaders are light enough for transport by pickup, and can be quickly configured for 2, 3 or 4-sided applications. A two-man crew can readily assemble the system by hand for rapid placement in the trench by a rubber-tired backhoe.

The foam-filled, double-wall aluminum panels are available in a full range of standard sizes to 16 feet in length. Extruded end-members, available in lengths from 2 to 10 feet, allow easy pin-and-keeper connection of panels and spreaders in various combinations, forming the exact configuration required at the work site. Various spreader options are available, to include adjustable telescoping steel spreaders and hydraulic cylinders.

The MAP shield system is ideal for utility maintenance and repair, cable splice pits, plumbing repairs, gas, sewer and water taps, and other light utility installations—including trenchless technology entry and exit pits. Speed Shore's Modular Aluminum Panel system is the preferred choice for municipalities, contractors and utilities seeking an extremely versatile, lightweight trench safety system.

- Aluminum Alloy Construction for extremely high strength-to-weight ratios and superior corrosion resistance.
- Narrow Double-Wall Panels minimize excavation width while maximizing interior work space.
- Lightweight Modular Components afford easy handling and options of 2, 3, or 4-sided shield configurations.
- Dual-Purpose End Members connect both panels and spreaders in multiple configurations.
- Adjustable Spreaders allow for rapid field modification of shield width.
- Foam-Filled Smooth Walls prevent accumulation of water, dirt and debris.
- Tongue & Groove Panel Design aids in assembly and helps secure panels in place.
- Pin and Keeper System allows for rapid assembly and disassembly by hand, with no need for special tools.

Safety Systems is not responsible for errors or omissions. Pictures may not represent advertised item. Check current pricing, availability and promotions at [SafetySystemsHawaii.com](http://SafetySystemsHawaii.com).



## STEEL TRENCH SHIELDS

### Trench Shields

Speed Shore offers the most advanced line of trench shielding products available. Built to last, these shields are designed and certified by Registered Professional Engineers to optimize strength-to-weight ratios while maintaining minimal sidewall thickness.

Standard shields are available with 4" to 6" thick walls in a full array of heights and lengths. The comprehensive line of trench shields includes economical Single-Wall Shields for less extreme lateral pressures, specially designed Manhole Shields, and the popular heavy-duty Double-Wall Shields. Complete custom capabilities are also available to analyze and optimize shields to your specific needs.

Unique Speed Shore features include: replaceable push blocks to protect the integrity of the structure, high-tensile steel reinforcement plates for added strength in critical spreader socket areas, and a variety of industry options that are included as Speed Shore standard features. Such features make Speed Shore trench shields the preferred choice for maximum productivity and safety in the trenches.

- Replaceable Push Blocks protect your structure when pushing the shield to grade. Damaged sections are readily replaced with no modification to shield structure.
- 1/2" Steel Reinforcement Plates for added strength and puncture resistance in critical spreader socket areas.
- 5 Spreader Sockets (standard on most Double-Wall Shields) for optimum versatility in spreader placement.
- Thru-Wall Spreader Sockets penetrate end vertical supports for added strength and durability.
- Easy-Access Lifting Pockets for ease of handling.
- Certification Plate for quick reference to shield size, serial number and P.E.—Certified capacity.

### Manguards

Speed Shore's Manguard safety shields are one of the most versatile excavation safety systems in the industry. Manguards are specifically designed for personnel protection during manhole installations, line taps, vault placements and point repairs. Their cylindrical construction incorporates high-strength corrugated steel walls welded securely to rigid steel collars, with lifting eyes, stacking sockets and adjustable legs. Replaceable or permanent cut-outs are available to accommodate clearance of incoming services.

Manguards are light enough for installation with a rubber-tired backhoe and may be easily stacked in multiples for deeper applications. Standard models are available in 8.5' and 10' diameters in both 4' and 8' heights. Custom units are also available for unique applications and site-specific needs. Speed Shore Manguards . . . a solid investment in safety and productivity.

- High-Strength Corrugated Steel Construction assures the user of high capacity shielding in a rugged, field-proven product.
- Adjustable Leg Supports allow rapid adjustment of bottom clearance for incoming utilities. Legs may also be abandoned for poured-in-place slabs and structures.
- Quick-Connect Pins & Keepers provide for rapid interlock of stacked Manguards, and adjustment of leg heights.
- Flat Mating Surfaces (top & bottom) accommodate stacking and precise alignment of sockets.
- Optional Cut-Outs (three sides) allow flexibility to clear incoming services while maintaining maximum protection in the hole. Cut-outs may be ordered with replaceable bolt-on covers.

Now available for rental.

### Manhole Shields

Designed for manhole installations with optional cutouts for incoming utilities. Available in single-wall configurations to match the depth and capacities of your particular job requirement.

Now available for rental. Standard size includes: 12'L x 12'W x 8'H

**RENTALS  
AVAILABLE**



Available sizes:

4'H x 10'L, 2780 lbs.
4'H x 12'L, 3150 lbs.
4'H x 16'L, 3730 lbs.
4'H x 20'L, 4420 lbs.
4'H x 24'L, 5450 lbs.
8'H x 10'L, 4435 lbs.
8'H x 12'L, 5200 lbs.
8'H x 16'L, 7350 lbs.
8'H x 20'L, 9550 lbs.
8'H x 24'L, 11,260 lbs.

**SPEED SHORE**  
PIONEERING TRENCH SAFETY



Safety Systems is not responsible for errors or omissions. Pictures may not represent advertised item. Check current pricing, availability and promotions at [SafetySystemsHawaii.com](http://SafetySystemsHawaii.com).

## SPECIALTY PRODUCTS

### Bedding Boxes

Speed Shore Bedding Boxes eliminate the waste of expensive bedding material while maximizing equipment efficiency at the jobsite. The loader operator remains productive, with no wasted time waiting to load and place bedding material in the trench. The loader is free to perform other jobsite tasks while occasionally restocking the Bedding Box.

Utilizing a Speed Shore Bedding Box behind the excavator allows material to be easily retrieved and placed efficiently in the trench, precisely when and where needed. With a clear view into the trench, the excavator operator places the bedding material quickly, with no waste. The excavator can also easily reposition the Bedding Box as work progresses; a task made easier with the standard lifting/walking bar.

Speed Shore's heavy-duty Bedding Boxes are manufactured with high tensile steel to assure long service life. High-strength tubular construction, combined with half-inch plating on bottom and ends minimizes routine wear and tear from bucket contact. Full-length skid bottom reduces damage caused by dragging, while the unique "radius-pipe skid bar" prevents material accumulation (plowing effect) as the box is pushed forward. Lifting/Pulling lugs are standard, and optional Drag Bars can be ordered to optimize handling.

- High-Tensile Steel Construction for extra-long service life.
- Half-Inch Steel Bottoms and Ends minimizes routine bucket-contact wear and tear.
- High-Strength Tubular Frame for durability and structural integrity.
- Skid Bottoms (standard) reduce wear from dragging and walking movement.
- Radius-Pipe Skid Bar reduces material accumulation (plowing effect) while pushing forward.
- Lifting/Pulling Lugs (standard) for easy sling attachment and box movement.
- Sloped Ends for efficient bucket access and retrieval of bedding material.
- Lift/Walk Bars (standard) for added mobility and ease of handling with the excavator.

Special order item. Not available for rental.

### Trench Rescue Shoring

Trench Rescue Shoring from Speed Shore is the fastest, safest, most versatile means of rescuing victim strapped in excavation cave-ins. Trained rescue crews can now rely on the world's most preferred technology in excavation safety...Speed Shores trench rescue hydraulic shoring.

There is a 500 to 1 chance of secondary cave-ins when one has already occurred within a trench. With a cubic yard of earth weighing approximately 3,000 pounds, your rescue team needs protection. Speed Shore's Trench Rescue Shoring Kits feature customized Rescue Shores designed specifically for use in rescue applications. The equipment included with each kit is lightweight, portable, and reusable.

Trained rescue personnel can install and remove Speed Shore's Trench Rescue Shoring from a safe position outside the excavation within minutes of arrival at the accident site.

The system may also be utilized for vertical support applications (roof collapses, etc.) with minimal modifications.

Color coded extensions to increase cylinder's range snap on the shores quickly and easily and all shores have a slip proof pad to further insure the safety of the rescue team.

Special order item. Not available for rental.

**SPEED SHORE**  
PIONEERING TRENCH SAFETY

Call 808-847-4017 for more information and pricing.



Safety Systems is not responsible for errors or omissions. Pictures may not represent advertised item. Check current pricing, availability and promotions at [SafetySystemsHawaii.com](http://SafetySystemsHawaii.com).









Index listing various safety equipment and their page numbers, including categories like Silicone Lubricant, Silt Fence, Single D Permanent Roof Anchor, etc.

**LOCATIONS ON OAHU AND MAUI WITH REPRESENTATIVES TO SERVE YOU ON KAUAI AND THE BIG ISLAND**



# LOCATIONS ON OAHU AND MAUI WITH REPRESENTATIVES TO SERVE YOU ON KAUAI AND THE BIG ISLAND

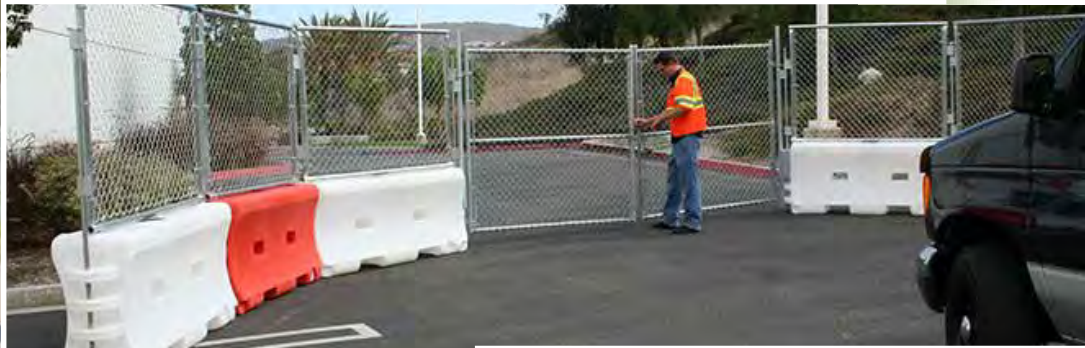

**Oahu, Kauai & The Big Island 808-847-4017 • Maui 808-877-7878**

**Main Showroom**  
663 Kakoi St., Honolulu

**Shoring, Steel Plates  
& Water Barriers**  
2864 Awaawaloa St., Honolulu

**Traffic Control Division**  
865 Ahua St., Honolulu

**Maui Location**  
441 Alamaha St., Kahului