

Friends *for* Life

The Friends of Mercy Foundation Celebrates
25 YEARS of Community Support and
25 MILLION Raised!



2013 marked a commemorative year for the Friends of Mercy Foundation, as it represented 25 years of fundraising for Mercy Hospitals and 25 million dollars raised since the doors opened in 1988.

The Friends of Mercy Foundation was formally established to raise and administer philanthropic funds that support the health-care facilities and outreach efforts of Mercy Hospitals of Bakersfield. Mercy Hospital was originally established by a philanthropic act;

and the founding Foundation Chairman, Jim Burke, had the vision to continue the legacy of giving by launching the Foundation as a fundraising entity whose primary purpose would be to raise money for the hospital by “friend raising.” However, we haven’t raised \$25 million dollars on our own – we are successful because we have a dedicated group of men and women on our Board of Directors. They are our advocates. They are well respected community leaders who represent us well and help us build relationships with friends who have an interest in supporting the works of Mercy.

Continued on page 3...

Inside this Issue:

Over One Million Raised

New Century Campaign Supports Expansion and Renovation Efforts throughout both hospitals

Page 6

A Generous Gift

Community Care Initiative made possible by Aera Energy

Page 9

Where Philanthropy Begins

Young Philanthropists Conclude First Year and Fund New Technology

Page 14

Timeless Commitment to Local Healthcare

William Howell Members begin 4th Year

Page 16

Women in Philanthropy

Catherine McAuley Society Members continue Legacy of Sisters of Mercy Foundress Catherine McAuley

Page 18

 **Friends of Mercy Foundation.**
A Dignity Health Member

*To make a gift online visit
www.SupportFriendsOfMercy.org
or call us at (661) 663-6700*



[www.facebook.com/
FriendsOfMercyFoundation](http://www.facebook.com/FriendsOfMercyFoundation)

Dear Friends of Mercy

Welcome to the 2014 edition of Friends for Life; our annual publication where we thank the many individuals, families, businesses and foundations for the generous support they have provided over the past several months.

In this issue you will see that we celebrated our 25th anniversary in 2013. You will also read about some wonderful philanthropic gifts that have been received recently and how successful our Catherine McAuley Society and William Howell Century Club programs have become. You will also be introduced to the members of The Legacy Circle at Mercy – our newest annual giving club of young philanthropists.

Community support is at the heart of the success of Mercy Hospital and the Friends of Mercy Foundation. The tradition of philanthropic giving began more than 100 years ago, when William Howell, Sr. and other community leaders had the vision to ensure that quality healthcare be available for the residents of Kern County long into the future. Mr. Howell was instrumental in bringing four Sisters of Mercy to Bakersfield to establish Mercy Hospital, the first private hospital in Kern County. Today, because of the generosity of so many in our community, the legacy of giving has continued and Mercy is well positioned to fulfill the vision established by those community leaders so many years ago.

Many of our founding Board members continue to be active in our fundraising initiatives today. Our Board of Directors continues to be a group of highly respected community leaders who are committed to fulfilling the mission of the Sisters of Mercy by raising funds to support Mercy Hospitals.

This commitment is best illustrated through the generosity of our giving clubs. Our major giving club is comprised of individuals, families and businesses who have contributed \$10,000 and above. Today, we are proud to say we have 356 Founders Circle members, see the current listing on page 22. Our three annual giving clubs provide ongoing



support and so far this year they include 146 members of the Catherine McAuley Society, 94 members of the William Howell Century Club members and 23 members of the Legacy Circle at Mercy. Over the past 25 years, the Friends of Mercy Foundation, together with thousands of donors, has raised more than \$25,000,000 in support of Mercy Hospitals!

Thank you for being part of Mercy's legacy of giving! St. Francis of Assisi said "for it is in giving that we receive." We are grateful for your generosity and for what we have achieved together and we look forward to the next 25 years!

A handwritten signature in black ink that reads "Stephanie Weber".

Stephanie Weber
Vice President, Fund Development
Executive Director

A handwritten signature in black ink that reads "Pat Campbell".

Pat Campbell, Chairman
Friends of Mercy Foundation
Board of Directors

Friends of Mercy Foundation 2013-2014 Board of Directors

OFFICERS

Pat Campbell, Chair
Bob Severs, Vice Chair
Catherine Gay, Secretary
Bruce Peters, President & CEO
Andy Cantu, CFO
Stephanie Weber, VP Fund Development

BOARD MEMBERS

Kevin Andrew, Honorary
Michael Burger
Sharon Bush, Honorary
Doris Garrett
Barry Goldner
Michael Hair
Michael Hawkins
Ray Karpe
Geoffrey King
Rick Kreiser
Valerie Lallo
Sean McNally
Sister Judy Morasci
Mark Mulkay
Michael O'Doherty
Maria Paine
Randy Richardson
Nancy Wheeler-Smith, Honorary

COMMUNITY COMMITTEE MEMBERS

Jeff Andrew
Antonio Beccari
George Cappello
Mikie Hay
Jim Weddle
Joe Ziemann

The Friends of Mercy Foundation Celebrates 25 YEARS of Community Support and 25 MILLION Raised!

Continued from front cover...

To celebrate this special milestone, the Friends of Mercy Foundation hosted a “Tuscan Twilight” evening under the stars on Monday, September 9, 2013. A cocktail hour was held in the newly constructed Garden at Mercy Hospital Southwest, followed by a delicious dinner and a brief program where Stephanie Weber reminisced about the 25 years of service the Friends of Mercy Foundation has provided to the

hospital and community, highlighted major accomplishments, celebrated outgoing Board members whose terms have expired and welcomed the new slate of Board members to the Mercy family.

The evening was one to remember; we are so thankful to the faithful and generous “friends of Mercy”; so many of whom have contributed to the Foundation’s fundraising successes continually over the years.



25 YEARS & 25 MILLION RAISED

The Friends of Mercy Foundation Welcomes New Board Members

It is bittersweet for the Friends of Mercy Foundation as we say thank you and goodbye to four longtime and generous Board members while we warmly welcome seven new community leaders to the Board.

Bill Bush, George Cappello, Bruce Haupt, & Mona Pankey have played a significant role in the fundraising success of the Friends of Mercy Foundation for several years. Each has been a loyal supporter of the Foundation, while donating their time and financial resources to ensure that together, the Friends of Mercy Foundation & Mercy Hospitals demonstrates and fulfills its mission – to further the healing ministry of Jesus Christ by providing quality, compassionate care to our patients and those whose needs extend beyond the walls of the hospital.

Bill Bush served actively on the Finance Committee and was a team leader for our recent New Century Capital Campaign.

George Cappello has been the Foundation Chairman for the past four years. During this time, he was also instrumental in creating the William Howell Century Club and leading the New Century Campaign, while serving on the Finance Committee.

Bruce Haupt served as Vice Chairman of the Board for four years. He too was a team leader for the recent capital campaign and was also part of the focus group that helped create the William Howell Century Club. Bruce was also Chairman of the Finance Committee.

Mona Pankey served as Secretary of the Board for the past four years. She has also served actively on the Planned Giving Committee.

At our annual meeting held on September 10th, we welcomed Michael Burger, Michael Hawkins, Geoff King, Rick Kreiser, Valerie Lallo, Sean McNally and Mark Mulkay to the Board. They all bring a wide variety of expertise and are all well regarded community leaders.



Rick Kreiser is the President of Carney's Business Technology Center



Michael Burger is the President & Chief Appraiser at Michael Burger & Associates



Valerie Lallo is a Registered Nurse



Michael Hawkins is the President & CEO of Millennium Energy, LLC



Sean McNally is the President of KBA Engineering



Geoffrey King is a partner in the accountancy corporation of Barbich, Hooper, King, Dill, Hoffman



Mark Mulkay is the General Manager of the Kern Delta Water District

Mercy Hospitals and the Friends of Mercy Foundation Welcome New Hospital President & CEO, Bruce Peters



We are happy to announce and welcome a new hospital President to Mercy. Bruce Pe-

ters arrived at Mercy in this new role on January 20th. As Mercy's President, Bruce also serves as an ex-officio voting member and President of the Friends of Mercy Foundation Board of Directors.

Bruce has a history of hospital administrative leadership in Kern County, beginning in 1998 when he served as President of the Bakersfield Heart Hospital. He has spent the last twelve years as a member of our Dignity Health leadership team, serving as the Chief Operating Officer at Bakersfield Memorial Hospital and Chief Strategy Officer for the

Dignity Health Central Valley Service Area which includes the three Dignity Health hospitals in Bakersfield as well as Mercy Hospital in Merced.

Bruce has a deep respect and admiration for the history and tradition of Mercy's service to the community, and all of us at Mercy are confident his leadership will actively take Mercy's mission into the future of health-care.

Charitable Gift Annuities – Income & Mission Together

A Charitable Gift Annuity provides annuity payments during your lifetime, while making a charitable donation at the conclusion of the annuity term to the Friends of Mercy Foundation.

receives an immediate income tax deduction of \$5,575. The donor will also receive an annual income of \$780 for the rest of his or her life, most of which is tax-free.

What's most important is that this generous donor is making a future gift to the critical mission of the Foundation, supporting the quality of healthcare services at Mercy Hospitals.

Rates and deductions vary depending on the donor's age and whether there is a second person, like a spouse, receiving the benefits. Here's an illustration of the rates available based on the donor's age:

| Age | Payout | Age | Payout |
|-----|--------|-----|--------|
| 70 | 5.1% | 85 | 7.8% |
| 75 | 5.8% | 90+ | 9.0% |
| 80 | 6.8% | | |

If you'd like more information about how a charitable gift annuity could benefit you, please contact the Foundation at (661) 663-6700. We look forward to providing you with a personalized proposal that will help benefit our community for many years into the future.

Here's how it works: The Friends of Mercy Foundation, through Dignity Health, and you as the donor enter into a contract. This contract provides a guaranteed, fixed dollar return for life to you and/or other beneficiaries, in exchange for a contribution to the Friends of Mercy Foundation.

The amount of the annual payment is dependent upon your age and the size of the gift. At the end of your life, the remaining assets in the CGA are transferred to the Friends of Mercy Foundation. In addition to the income, you receive an immediate income tax deduction of approximately 40% to 60% of the value of the contribution depending on your age.

For example, a friend of the Foundation who is age 85, decides to establish a charitable gift annuity with \$10,000 in cash. This donor

Mercy Heritage Society

The Friends of Mercy Foundation is grateful to the following individuals who have named Mercy in their estate plans:

The Estate of †John & †Louise Patterson
 †Mildred J. Ablin
 Robert Abrams
 †Mary Abruns
 †Emily Bidart
 Bill and Sharon Bush
 Pat Durando-Campbell
 †Dolores F. and †Victor S. Cerro
 David J. Dmohowski
 †Phillips Dunford, MD
 †Ray Eyherabide
 Frank Ghezzi
 †Mrs. H.S. Herron
 †Mary Hoskins
 Debbie Hull
 †Jimmie J. and †Marjorie Icardo
 †Charles Kamensky
 †Adelaide R. Karpe
 †Judy Michel and Chuck Michel
 †Katharine Mitchell
 Vivian Niskanen
 †Dorothy Parra
 †Mr. and Mrs. Robert A. Potter
 Joan S. Pracy
 †Paul Riley
 †Dr. John & †Alice Vaughan
 Florence Ziemann

†Deceased

The Friends of Mercy Foundation raises **\$1,000,000** in support of Mercy's New Century Campaign!



From left to right: Former Mercy Hospital President & CEO Russell Judd, his wife Shawna Judd, Mercy Auxiliary Past President Doris Garrett, Dan Monji & son Aaron Monji of Monji Enterprises pause for a photograph in front of the newly constructed Garden at Mercy Southwest fully made possible through their generous donations.

The Friends of Mercy Foundation recently completed a major fundraising initiative, the New Century Campaign — to raise funds in support of renovation and expansion efforts for Mercy Hospital Downtown and Mercy Hospital Southwest.

Donors to this campaign are listed on page 7.

The following is a list of areas benefitting from the contributions committed:

- 8 new Emergency beds were completed and are now fully functional at Mercy Hospital Southwest. As a result of these additional beds, that campus now sees approximately 124 patients per day for emergency services.
- The area directly off the circular driveway at Mercy Hospital Downtown has been renovated and now serves as the new main entrance to the hospital and includes the admitting and registration departments.
- The Pavilion and Main Lobby area is currently under construction and is expected to be completed in early 2014. This area includes an Internet Café and the new Bidart Chapel.

- The Pavilion Garden has been completed and will be the focal point of the Pavilion and Main Lobby.
- The Garden at Mercy Hospital Southwest was completed and is a beautiful showpiece on that campus - Monji Enterprises recently added a new entrance to the garden.
- The Community Wellness Center located on G Street in Central Bakersfield is currently under renovation to better house the

various preventive health services that we provide to the community; especially to those who are uninsured or underinsured.

- The renovation of the Neonatal Intensive Care Unit (NICU) at Mercy Hospital Southwest is near completion and is expected to be fully functional in early 2014. The remodeled NICU will allow caregivers to more effectively care for our tiniest patients, using the most up to date technology and equipment in the most efficient and compassionate way for both baby and parents.

Thank you to all who helped us build tomorrow's traditions as we continue the legacy of giving that our community leaders established more than 100 years ago.





The New Main Entrance at Mercy Hospital Downtown

Mercy's New Century Campaign:

Monji Landscape Companies
 Dr. Javier & Laurie Bustamante
 Bob & Donna Severs
 The Andrew Family
 Ben H. & Gladys Arkelian Foundation
 Harry & Ethel West Foundation
 Rotary Club of Taft Foundation, Inc.
 Mercy Healthcare Auxiliary
 Dr. Sandys & Mora Tang
 Stan & Bonnie Ellis
 Peter & Mona Pankey
 Bruce & Jane Haupt
 Florence & Joe Ziemann
 Randy & Mary Richardson
 Rick & Cindy Jones
 The Pankey Family
 David & Catherine Gay
 Ed Hopple
 Leonard & Susan Bidart
 Michael & Patricia Campbell
 Gary & Cynthia Icardo
 Rodney & Lily Nahama
 The Burke & Hay Families
 Betty Bidart
 Bill & Sharon Bush
 Russell & Shawna Judd
 Doug & Stephanie Weber
 Andy Cantu
 Sister Judy Morasci
 Spirit of Giving Employee
 Campaign 2011/2012



VP of Fund Development Stephanie Weber, Mona Pankey, Elizabeth Pankey and VP of Mission Integration Sister Judy Morasci standing in the Pavilion Garden located inside Mercy Hospital Downtown and funded by a gift from the Pankey Family

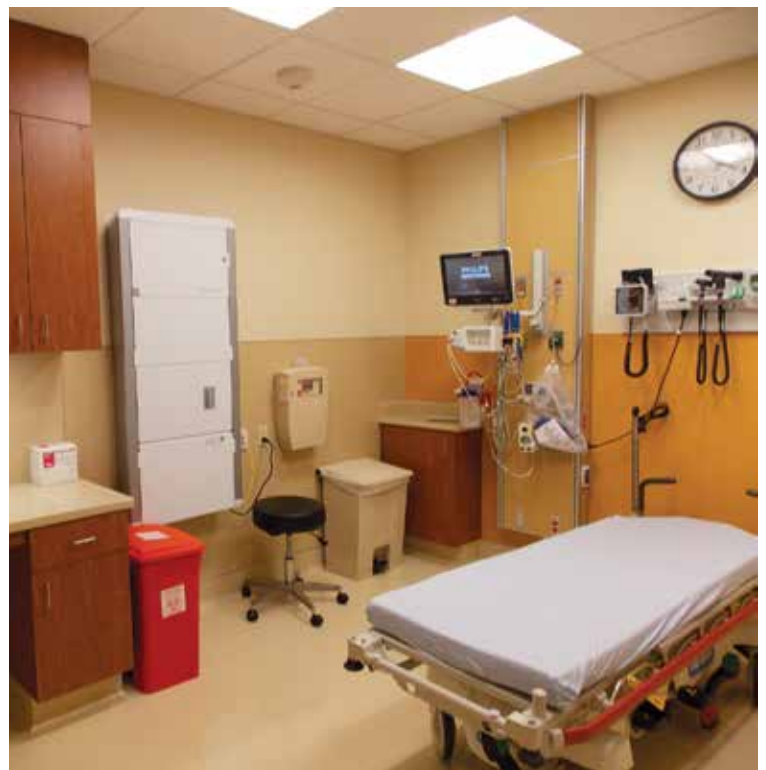

One of the new Emergency rooms at Mercy Hospital Southwest

Patients Showing Gratitude



Grateful Hearts Recipient Bob Lawson and members of the Med/Surg Staff at Mercy Hospital Southwest

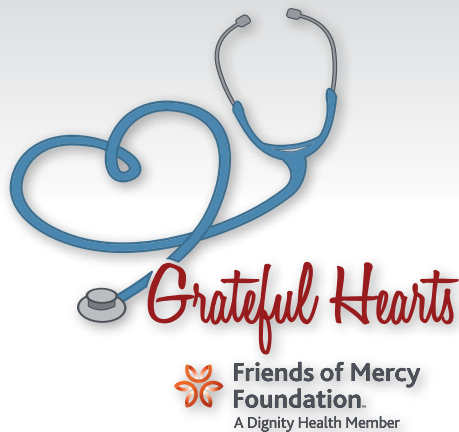

“Gratitude is the memory of the heart.”

– Jean Baptiste Massieu

“Diane was our labor and delivery nurse and she was beyond excellent ... I really could not have asked for a better person to have there. She was not only attentive and supportive to me, she also took great care of my husband and mother. I felt so blessed to have her as my nurse.”

— Patient

Mercy’s *Grateful Hearts Program* provides patients and their families with an opportunity to show gratitude to the physician, nurse or other caregiver who played a special role in their care. We invite patients to remember that individual by making a *Grateful Hearts* contribution in his or her honor. When a gift is made, the person who is being honored is sent an acknowledgement letter along with the personalized note from the donor and a special lapel pin to wear proudly. The donor and the *Grateful Heart* recipient will be recognized in the Friends of Mercy Foundation’s publications. If you have received exceptional care while treated at either Mercy Hospital Downtown or Mercy Hospital Southwest and would like to bestow a *Grateful Heart* upon your caregiver, please contact us at (661) 663-6700, FriendsOfMercy@dignityhealth.org or visit us at www.supportfriendsofmercy.org.

**** Please note: 100% of your gift goes to the fund you choose – no portion of your gift is used for administrative costs.**

GRATEFUL HEARTS DONORS

Look in Donor Listings on page 26 of magazine for additional gifts

In Honor of Al Coppola, MD
Kevin and Jayne Lee

In Honor of Rae Fuller-Altman
Matt, Aren & Broxton Van De Valk

In Honor of Hope Youngblood
Dean Vanzant

In Honor of Narciso Macias & Jose Aguirre
Lynette McBurney

In Honor of Sherri Johnson & Dianna Hernandez & In Memory Of Arthur A. Castro
Pam Castro

In Honor of Abe Rodriguez
In Memory Of Barbara Geer
Carol Geer

In Honor of Vida Tumalak
Beatriz Agustin

In Honor of the Radiology Staff
Juan Rodriguez

In Honor of Scott Stone, MD
Gary and Colleen Roberts

In Honor of Amanda Judd
Johnie Saulsbury

In Honor of Trish Tang
Bill and Sharon Bush

In Honor of Hashim Kazmi, MD & Nelson Madrilego, MD
Davon McCoy

In Honor of Lydia Perez
Lydia Ortiz

In Honor of Jason Arthington
Marion Brand

In Honor of Sherry Brice & Lorri Chambers
Gerald Stanley

In Honor of Diane Howard
Anusha Krishnadasan

In Honor of Bob Lawson
David and Christine Russell

In Honor of Sister Mary Anne Bradish & Anna Vargas
Art and Charlotte Widling

In Honor of 3West
Elizabeth Maala

In Honor of Mercy Downtown ER Staff
Harold Edwards
Pauline Wigger

In Honor of Rajeev Krishnan, MD
Leonor Mauricio

In Honor of Matthew Malerich, MD
Patricia Penney

In Honor of Stephen Denaro, MD & Chris Shields
Erica Easton

In Memory Of Cora Mote
Max Mote

Community Partner Aera Energy funds Community Care Initiative with a Generous Gift



COMMUNITY PARTNER AERA ENERGY

Aera Energy President and CEO Gaurdie Banister, Stephanie Weber, Kern Community Foundation President and CEO Jeffrey Pickering

Aera Energy made a \$100,000 donation to the Friends of Mercy Foundation in recognition of Giving Day on December 3. The funds will help underwrite Mercy Hospitals' Community Care Initiative, a new program that will provide short-term services for discharged patients who have no primary care physician or are unable to access timely post-discharge care.

Many of the patients who are treated in Mercy's two emergency rooms do not have insurance or a primary care physician. Others may have Medicare or Medi-Cal but do not have a primary care physician. The Community Care Initiative will provide this population with follow up care needed following hospitalization and with chronic illnesses. The goal is to reduce the rate of hospital readmissions and improve the overall health of the targeted population.

The Community Care Initiative will become a valuable resource to the community and will provide the following services, including but not limited to: diabetes education

and management, Coumadin management, medication education and reconciliation, outpatient case management and follow up care.

Mayor Harvey Hall and the Kern County Board of Supervisors proclaimed Tuesday, Dec. 3, 2013 as Giving Day in Bakersfield. The day was proclaimed in recognition of the need to support and encourage citizens to continue contributing to philanthropic causes. The day coincided with the national "Giving Tuesday" effort.

Mercy Butterfly Release



The 3rd Annual Mercy Hospital Butterfly Release took place March 26th 2013 in the Garden at Mercy Hospital Southwest. The unique vertical garden is perfectly designed for butterflies creating places for them to perch and linger among families.

The Mercy Hospital Butterfly Release was started by the Hospice Department to help families honor the loss of their loved one. At the event there was a brief ceremony and those in attendance had the opportunity to release a butterfly. This small action serves as a thoughtful and oftentimes emotional experience as participants remember a loved one who's been lost. The Friends of Mercy Foundation will once again invite the community to join us for the fourth Butterfly Release on April 22, 2014 in the Garden at Mercy Hospital Southwest.

Please contact the Friends of Mercy Foundation at (661) 663-6700 or friendsofmercy@dignityhealth.org to receive information on the April 22nd Butterfly Release.

All members of the community are invited to attend.

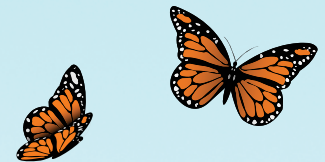

2013 EASTER APPEAL BUTTERFLY RELEASE

Patrick and Jann Truitt
Marcus and Jennifer Nightengale
Pete and Susan Bullara
Eddie and Brenda Russell
Kathryn Hart
Sister Judy Morasci
Michael and Stephanie Beckwith
Esther Holtermann
Jesse and Donna Martinez
John and Jan Garone
Nancy Narducci
Bertha H. Bruschi and Family
Michael & Patricia Campbell
Bob Kennedy
Patricia Reed
Donald and Isabel Chavez
Monica Brooks Ferguson
Yvonne Nash
Fred & Linda Carlisle
David and Catherine Gay
Jim and Jeanette Pensinger
Barbara Kleier

Benjamin and Adriana Miramontes
The Robert Self Family
Mary Kent
John Brand
Vickie Morton
Francisco Gomez and Misty De La Torre
Erica Easton
Tracy Hedge
Diane Biswanger
Maria Dominguez
Linka Chapman
Lido Marchetti
Cliff and Cathleen Hoffman
Ken and Adeline Cannon
Anthony Amarante
Martin and Margaret Zaninovich
Marjorie Nixon
Robert and Lori Malkin
Toni Lynn Gallagher
Mary Kaye Atchison
Margaret Philippe
Ron Pimentel
Lynn Ward

Sonja Ducato
Edward and Connie Smith
Constantino Ramirez
Dr. and Mrs. Robert C. Marshall
Sarah Huston
Sylvia Gonzalez
Barbara Higgins
Lucille Irven
Sherri Sachs
Linda Pierce
Tamee Kelly
Nancy Benson
Mary Besser
Phil Rudnick
Valerie Slocum
Elizabeth Jackson
Aniceto and Violeta Velasco
Mary Risner
Jimmy Tamsi
Penny Fulton
Daniel Salamanca
Eli Wholesale and Distribution
Dolores Worley
Theresa Healey
Terry and Wilma Horan

William and Christina Pruitt
Sandra Dodd
Marcia Eyherabide
Mary Sill
Kenneth and Mary Schwartz
Charles and Carmella Woodworth
Mary Sack
Agusteen Annam
Betty Jean Dake
Leslie Gillin
Larry and Diana Brown
Debbie Hull
Sylvia Lee
Christine Pasamba
Berta Angello
Chas and Julie Sanders
Gary and Deborah Leary and Family
Leonard and Susan Bidart
Glen Van Schaack
Martin Galante
Mary Lake
Sister Cris Caballero
Dan & Mikie Hay
Deslys Robinson

Mercy Auxiliary Funds Four Pieces of Equipment



Current Mercy Auxiliary President Louis Peltier with fellow past and present Auxiliary members enjoying the Friends of Mercy Foundation's 25th anniversary event.



The Mercy Auxiliary continues to be a generous donor to the Friends of Mercy Foundation. In April 2013, the Mercy Auxiliary Board of Directors voted to fund several pieces of equipment totaling \$100,597.

The equipment included a Sonosite Vein Finder used in Surgery at Mercy Hospital Southwest by anesthesiologists when a nerve block is the best option for pain management, a Biliblanket for the Family Birth Center used to wrap babies who are suffering from high levels of bilirubin allowing for parents to be able to hold their baby during light therapy, an ultrasound unit for use in the Women's Imaging Center to further diagnose breast cancer and a Fluid Warmer System to be used in surgery at Mercy Hospital Southwest to reduce hypothermia in surgical patients.

The Mercy Auxiliary has donated more than \$2,450,000 over the past several years in support of technology, construction projects, equipment, and programs that serve those with special needs.

The Friends of Mercy Foundation receives over \$11,000 through our Dignity Health Corporate Office!

This summer the Dignity Health Corporate office conducted their employee giving campaign. Corporate office employees were presented with three funding priorities out of seventeen that were submitted by Foundations across the system, and the Friends of Mercy Foundation's project was selected as one of those three priorities.

Together, 20 generous corporate employees contributed over \$11,000 in support of the Empowerment Program administered

by the Department of Special Needs and Community Outreach.

The Empowerment Program focuses on preventive healthcare for underserved and needy residents of Bakersfield and Kern County who suffer from the effects of diabetes and other chronic diseases. The program offers two types of seminars that are provided free of charge to participants. They have proven to be highly effective at helping individuals take better control of managing their chronic health conditions, and were developed by the Stanford School of Medicine.

CORPORATE OFFICE EMPLOYEE DONORS

| | |
|-------------------|-----------------------|
| Porfiria Aguilar | Jing Beh |
| Bernita McTernan | Fred Najjar |
| Raja Sekaran | |
| Yvonne Spence | <i>In Memory Of</i> |
| Bradley Jaspers | <i>Isaac and Ruby</i> |
| Linda Lewandowski | <i>Altom</i> |
| Mary Wood | Bridgette Shehorn |
| Edna Deandreis | |
| Jack Marsh | |

Mercy Charity Golf Classic!

The 23rd Annual Mercy Golf Tournament was held on Friday, June 14, 2013 at Stockdale Country Club.

The tournament began in 1990, when a group of employees from the Engineering Department gathered on the golf course for a round of golf. At the end of the day, they had \$18 in proceeds from their friendly wager and donated it to the Friends of Mercy Foundation. Little did they know, it would become the catalyst of the Mercy Charity Golf Classic which has now raised more than \$1,150,000 to fund programs and services at Mercy Hospital, most notably equipment and technology for the Florence R. Wheeler Cancer Center and our cancer services.

Today, 23 years later, the tournament continues to be the signature event of the Friends of Mercy Foundation.

This year tournament proceeds supported capital needs as well as the renovation of our 2-West cancer patient unit at Mercy Hospital Downtown.

The renovation includes the conversion of 6 rooms to private patient rooms solely designated for inpatient cancer care, including a seventh room for a family room. Funds raised have allowed the 2-West Unit at Mercy Hospital Downtown to feature the only dedicated inpatient cancer unit in Kern County.

Year after year, many of our golf tournament sponsors continue their generous support of the Mercy Golf Classic. These familiar faces add to the festivities and help make the tournament such a success.





24th Annual Mercy Charity Golf Classic

SAVE THE DATE!

Friday, June 13th
at Stockdale Country Club



Now scheduled on a Friday, the day began with a putting contest prior to the shotgun start. Following breakfast, players were given the tee prize choice of Oakley Sunglasses or a Titleist Pro-V Wedge, thanks to our "Welcome Gift Sponsor," S.C. Anderson. Once on the course, there were the Pro for Hire and Throw a Club contests; both player favorites. The "BBQ with the Board" featuring George Cappello's famous grilled pineapple and sausages from Wooddale Market continues to be a favorite stop for golfers while on the course.

Following the tournament, players enjoyed a BBQ luncheon in the clubhouse where raffle prizes and silent auction & tournament winners were announced. Each player was greeted with a gift box filled with goodies courtesy of our "Masters Sponsor" – CBCC & Dignity Health, Outsmarting Cancer Together.

If you are interested in supporting the 2014 Mercy Hospital Charity Golf Classic please contact the Friends of Mercy Foundation at (661) 663-6700 or visit us at www.supportfriendsofmercy.org.

Mercy Charity Golf Classic Tournament Sponsors - 2013

Masters Sponsors

CBCC & Dignity Health

Welcome Gift Sponsor

S.C. Anderson, Inc.

Tiger Sponsors

Central California Hospitalists
Crothall Services Group
GEMCare Health Plan, Inc.
Stericycle, Inc.

Nicklaus Sponsors

Bakersfield Memorial Hospital
Clifford & Brown, P.C.
Michael & Patricia Campbell

Palmer Sponsors

Hall Ambulance, Inc.
Healthcare Financial Resources, Inc.
Advanced Geomatics Engineering, Inc.
Clean Harbors
Buttonwillow, LLC
Colombo Construction
HealthQuest Consulting, Inc.
Medline Industries, Inc.

RBB Architects
Staples Energy
Volt Workforce Solutions
Hoffmann Hospice

Traveling Silent Auction Sponsor

Mike Hair - Interstate Management Group, LLC

Beverage Stop Sponsors

FlexCare Medical Staffing
Pinnacle Emergency Physicians of Bakersfield

Closest to the Pin Sponsor

Bill & Sharon Bush

BBQ with the Board Sponsors

Leonard & Susan Bidart
David & Catherine Gay
DMI Agency
Joe Ziemann – Trust Services of Kern
World Construction Services

Trevino Sponsors

George & Debbie Cappello
Doug Weber - Kern River Commodities
Premier Anesthesia Medical Group

Kristin Weber
Proforma Solutions Supplier
Ted's Turf Landscape Maintenance
Kyle Buntley
Matthew Malerich, MD
Glenwood Gardens

Tee Sign

Ron Pimentel
Bruce & Jane Haupt
Peninsula Messenger Services of Central California, Inc.
Atul Aggarwal, MD-Cardiology Clinic
Chris Hamilton, MD - Southern California Orthopedic Institute
Walker Lewis Rents, Inc.
Scott & Vaun Thygerson
Green Oak Consulting Group
Jasmine Vineyards, Inc.
Clark Pest Control
Garden District Flowers
Berry Petroleum Company
Randy Richardson - Daniells,
Phillips, Vaughn & Bock
CPAs & Advisors
Mercy Healthcare Auxiliary

Legacy...

One can define the word legacy as “continuing a tradition beyond what had been done before us.”



The group of young philanthropists...donned “bunny suits” (operating scrubs) and took part in a hands-on demonstration of endoscopic equipment funded through philanthropic gifts.



LEGACY CIRCLE
AT MERCY

Mercy was established with one philanthropic act that has continued for more than a century and has now become a legacy of giving that has been handed down from generation to generation.

For more than 100 years, individuals, families, businesses and foundations have generously contributed to Mercy Hospital; allowing it to provide quality, compassionate care to thousands of Kern Country residents.

There have been countless families who have supported Mercy Hospital through-

The Legacy Circle at Mercy

out different generations. One of those families is the James Burke family. Jim and his wife, Bebe are longtime benefactors of the hospital and Jim was the founding chairman of the Board of the Friends of Mercy Foundation. He was also Chairman of the hospital board of directors and instrumental in building Mercy Hospital Southwest. His daughter, Mikie Hay, served on the Friends of Mercy Foundation Board of Directors for many years and currently participates as a community member on one of its committees. She and her husband, Dan are generous supporters of the Friends of Mercy Foundation and their family just made a major contribution to renovate the Neonatal Intensive Care Unit at Mercy Hospital Southwest. Now, a third generation of the Burke family is involved in philanthropy with Mercy. Joe Hay is one of the charter members of the Legacy Circle.

The Legacy Circle at Mercy, the newest annual giving club administered by the Friends of Mercy Foundation celebrates the

legacy of giving that started with William Howell in 1910, and continued with Jim Burke and other community leaders long after Mr. Howell died.

In its inaugural year twenty-three individuals decided to make a donation of \$500 each toward something that would benefit the community rather than meet their own personal needs. They have chosen to walk in the footsteps of those who came before them and help build a healthier community. They have chosen to make a difference in someone's life they most likely will never meet.

This is the new generation of philanthropic leaders in our community. Together, they have raised \$11,500 in just their first year. At their dinner meeting in September, members were presented with two choices of equipment to fund with their cumulative gift. They heard presentations and saw demonstrations of an EKG machine as well as specialized vein finder technology that helps caregivers insert IVs with greater ease

and quickness. After a good discussion and questions/answer session, members voted to fund the purchase of two of the AccuVein AV400 Vein Finder devices. Each device will be utilized in the emergency departments at Mercy Downtown and Mercy Southwest.

The final meeting of the year took place in December 2013 where members gathered at Mercy Hospital Downtown for a festive wrap up dinner meeting and were treated to the vocal talents of the children from the Dignity Health Learning Center who sang Christmas carols and stole the hearts of all in attendance.

The second year of the Legacy Circle will begin in early 2014. If you are interested in joining the Legacy Circle at Mercy, please call Erica Easton at 663-6700 or visit us at www.supportfriendsofmercy.org.



Briar & Ralph Keeler, our first members of Year 2 of the Legacy Circle at Mercy.

Friends of Mercy Foundation Legacy Circle Membership Listing 2013

Adam Alvidrez
Ashley Anchordoquy
Mike Anchordoquy
Alex Balfour
Ken Beurmann
Kristin Brada
Frank Costa
Misty De La Torre
Toni Dougherty
Erica Easton
Shannon Galvin
John Gardiner
Natalee Garrett
Brandie Gasper
Emily Gay
Katie Grimm
Joe Hay
Jennifer King
Jennifer Nightengale
Marisol Ramos
Holly VonderHaar
Kristin Weber
Diana Wolf



Legacy Circle members listening to carols from participants of the Dignity Health Learning Center Homework Club at the last dinner of the Charter year.

William Howell Century Club

Timeless Commitment to Local Healthcare

W. H. Howell
THE WILLIAM HOWELL
Century Club

The Friends of Mercy Foundation has recently kicked off another year of the William Howell Century Club, a men's annual philanthropic giving club. As of December 2013, 94 men have joined this special group with each member making a gift of \$1,000.

The club was founded to continue the legacy of William Howell, Sr., who was instrumental in bringing the Sisters of Mercy to Bakersfield more than 100 years ago and establishing Mercy Hospital. Over the last four years, this group has raised more than \$331,000 in support of a wide variety of capital projects.

Last year, members chose to fund a two-part proposal with the cumulative gift of \$97,000 (including two corporate match gifts): A way finding and communications system that will be used at both hospital campuses and a specialized microscope that will be used across a wide variety of surgical procedures, in particularly hand and microsurgery.

Members are given the opportunity to attend three dinners during the year where they may receive free health screenings, tour "behind the scenes" areas of the hospital, participate in interactive



Dr. Charles Wong with the new specialized microscope funded by the William Howell Century Club.



Jeff Andrew and Tim Banks enjoying dinner at the October 22, 2013 William Howell Dinner at Mercy Hospital Downtown.



Kevin Andrew and Barry Goldner at the October Dinner

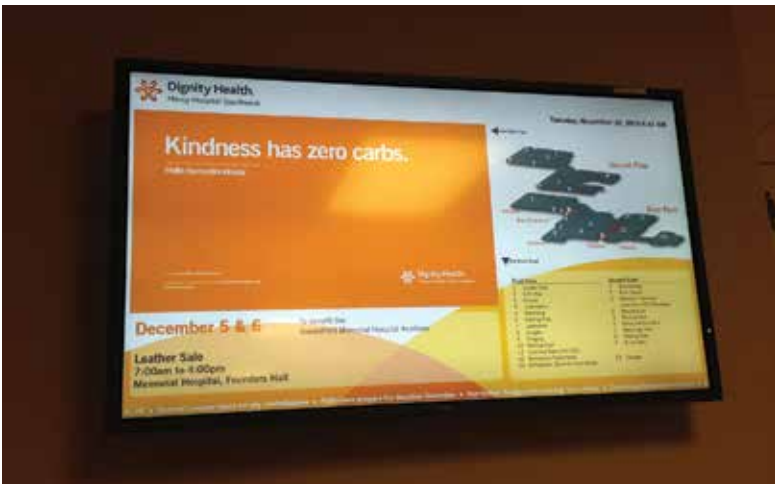

One of many new way finding screens that are throughout both campuses and funded by the cumulative gift from last year's William Howell Century Club Members

demonstrations, and get to know the hospital administrators. The second dinner meeting of the 4th year will be held in February 2014, at which time the membership will be provided with two funding proposals, hear presentations from the requesting Mercy department directors, then vote on which project they choose to support.

It's not too late to join this year's membership! If you are interested in joining the William Howell Century Club or for more information please contact the Foundation at 663-6700 or visit us at www.supportfriendsofmercy.org.

Thank you to Chevron for your match gift donation to the William Howell Century Club!

2013-2014 William Howell Century Club Membership

- | | | |
|--------------------------|----------------------|---------------------|
| Bob Abrams | Russ Elrod | Michael O'Doherty |
| Steve Anderson | Bill Farr, MD* | Ravi Patel, MD |
| Jeff Andrew* | Greg Gallion | Jerry Pearson, Jr. |
| Kevin Andrew* | John Gargan | Andy Pederson |
| John Andrews | David Gay | Ron Pimentel* |
| George Ansolabehere | Barry Goldner* | Lloyd Plank* |
| Robert Anspach* | Mike Hair* | Dick Porter* |
| Tim Banks, II | Mayor Harvey L. Hall | Willy Reyneveld |
| Bernie Barmann | Kent Halley | Randy Richardson* |
| Antonio Beccari* | Chris Hamilton, MD* | Joe Roberts* |
| Michael Beckwith* | Bruce Haupt* | Bob Severs* |
| E.G. Berchtold* | Steve Haupt* | Darshan Shah, MD |
| Thomas Berry, DDS | Dan Hay | Robert Sheldon, MD* |
| Leonard Bidart* | Tom Hoffmann | Steve Soliz |
| Greg Braun | Ed Hopple* | Sandys Tang, MD |
| Michael Burger | Donald Houchin | Jack Thomson |
| Bill Bush* | Gary Icardo* | George Wahba, MD |
| Javier Bustamante, MD* | Kamalath Iyer, MD | Doug Weber* |
| Don Camp, Sr.* | Tom Jamieson* | Jim Weddle |
| Edwin Camp | Russell Judd* | Rick Wegis |
| James Camp | Ray Karpe* | Thomas Werdel |
| Mike Campbell* | Geoffrey King | Gordon Westhoff |
| Andy Cantu* | Ron Lallo | David Williams |
| George Cappello* | Bill Lazzarini | John Young, MD* |
| Arnold Cattani* | Tony Lazzarini | Jon Zaninovich* |
| Jim Cesare | Angelo Mazzei | Joe Ziemann* |
| Anthony Ciarolla, MD* | Livio Mazzei | |
| Alfred Coppola, Jr., MD* | David Milazzo | |
| Steve Del Papa* | Donald Montano, DDS* | |
| Kirit Desai, MD | John Moore | |
| Vip Dev, MD | Joe Nahama | |
| Ray Dezember* | Dan Newton | |
| William DiNicola, MD* | Logan Newton | |
| David Dougherty, MD* | David Norris | |

*Charter Members



Mike Campbell and Jim Cesare at the October Dinner

Catherine McAuley Society — Women in Philanthropy



The Catherine McAuley Society, a women's philanthropic annual giving club, has recently kicked off its 8th year with a membership of 146 as of December 2013, including 6 honorary members. We are continually amazed at the ongoing support of so many women who have chosen to continue the legacy of Catherine McAuley.

Catherine was the Foundress of the Sisters of Mercy (the sponsoring congregation of Mercy Hospital) and she spent her life caring for the poor, sick, and uneducated in Dublin, Ireland.

The Catherine McAuley Society was established in 2006 with 54 women and in June 2013 completed its seventh year with 137 members. With their



Sylvia Cattani, Sandra Serrano and Barbara Patrick at the November 13, 2013 luncheon of the Catherine McAuley Society



A family member is able to rest comfortably right next to her loved one on a brand new sleeper chair, 50 of which were recently funded through the Catherine McAuley Society.

2013–2014 Catherine McAuley Society

Cherie Aaron
Doreen Abrams*
Maureen Andrew*
Antonette Anich*
Marcelle Ansolabehere*
Rosemary Anspach*
Graci Bailey
Sandy Banducci*
Patty Bass
Kay Beavers
Maureen Beccari*
Frankie Berchtold
Tricia Bland
Traci Boylan
Alissa Buckley*

Vicki Burger
Bebe Burke
JoAnn Burris
Sharon Bush*
Laurie Bustamante
Sister Cris Caballero+
Beverly Camp
Izetta Camp
Kaye Camp
Pat Campbell*
Debbie Cappello*
Naida Carlton
Patti Carroll*
Sylvia Cattani*
Susan Cerri-Buck

Jennice Cerrina
Julie Cesare
Rose Marie Cinquemani
Becky Clark
Janet Craft
Kathy Crettol
Davida Delis
Joan Dezember*
Fern DiNicola*
Sister Sherry Dolan+
Joyce Downs
Jennifer Drake
Adel Durando*
Patricia Eagleson*†^
Dana Edwards, MD

Cherilee Ezell
Katherine Fahy
Gina Fanucchi
Judith Fanucchi
Chrissy Farr
Kim Fiorini
Melissa Fortune
Sandra Foster
Marilyn Fowler
Judy Franconi*
Jan Froehlich
Sheila Fry
Penelope Fulton
Mary Gamboni
Kathy Gargan

Catherine Gay
Cynthia Giumarra
Marcia Giumarra
Keri Gless
Jan Glinn
Sister Josie Gonzales*+
Yolanda Griffiths*
Lavonne Hall
Susan Hamilton
Brook Hardt
Catherine Haupt
Jane Haupt
Mikie Hay*
Patricia Houchin
Debbie Hull*

*Honorary Member +Charter Member ^Memorial Member †Deceased Member



Juliet Smith, Katie Werdel, Erika Romanini & Gina Fanucchi at the November Luncheon

Since 2006, this special group of women philanthropists has raised more than \$838,000! In addition to last year's support, the Catherine McAuley Society members have funded the following needs:

- Helped 30 individuals reach their dream of becoming a registered nurse
- Purchased training equipment that allowed all caregivers to more accurately and readily identify and treat severe sepsis, a life-threatening disease
- Purchased special technology that detects the severity of a wound and helps prevent further damage to the skin
- Purchased a state of the art ultrasound unit that is supporting breast imaging, neonatal echocardiograms and general diagnostic imaging
- Purchased special technology and training equipment that will benefit newborns as well as our tiniest patients in the Neonatal Intensive Care Unit
- Funded a renovation of two of the operating rooms at Mercy Hospital Downtown

cumulative gift of \$133,000 including two corporate match gifts from Chevron, funds purchased 50 sleeper chairs and 10 sleeper sofas for use in Mercy Hospital Downtown and Mercy Hospital Southwest. This support fills a critical need for family members as many of them spend endless hours by their loved one's bedside.

"The simplest and most practical lesson I know is to resolve to be good today, but better tomorrow."

—Catherine McAuley, Foundress of the Sisters of Mercy

This year's membership will meet for the second time at an upcoming luncheon in March 2014. At that time the ladies will be presented with three funding proposals, hear presentations from the requesting Mercy department directors and vote on the project they choose to fund with their cumulative gift.

This group is a true testimony to women in philanthropy. It's not too late to be a part of this year's membership. **If you are interested in joining the Catherine McAuley Society or for more information please contact the Foundation at 663-6700 or visit us at www.supportfriendsofmercy.org.**

Thank you to Chevron for your matching gift to the Catherine McAuley Society!

- | | | | | |
|----------------------|-----------------------|---------------------------|---------------------|----------------------|
| Christine Icardo | Louise McCarthy | Margaret Philippe | Barbara Sandrini* | Joan Wallace |
| Cynthia Icardo* | Theresa McNally | Patty Plank* | Florence Schroeder* | Stephanie Weber* |
| Margaret Johnson | Cindy Meek | Becky Porter | Joellyn Schroeder | Evelyn Weddle* |
| Cindy Jones | Kay Meek | Joan Pracy | Sandra Serrano | Katie Werdel |
| Shawna Judd* | Sister Judy Morasci*+ | Lila Ray | Sandi Shepherd | Lynn Westhoff |
| Germaine Kimm | Beth Nahama | Sandra Reider | Jeanette Smart* | Patty Young |
| Lisa King | Lily Nahama | Mary Richardson | Juliet Smith | Dominique Zaninovich |
| Karen Krausse-Roesle | Marjorie Nixon | Monique Roberts | Karen Stanley | Katy Zaninovich |
| Diane Lake* | Nancy Nusbaum | Donna Rogers | Sherry Stone | Tammie Zaninovich* |
| Valerie Lallo | Maria Paine | Linda Rojas | Marietta M. Tan, MD | Theo Zaninovich |
| Dee Ann Lantz* | Beth Pandol | Chris Romanini | Mora Tang | Florence Ziemann* |
| Marianne Laxague | Mona Pankey* | Erika Romanini | Mary Lou Thomson | |
| Mary Mazzei* | Laura Pascoe | Alexis Roy | Jane Toller*+ | |
| Ronda Mazzei | Barbara Patrick | Barbara Sabovich | Jane Uhalt* | |
| Cindy McCann | Lori Petrelli | Sister Mary Hope Sanchez+ | Marilynn Unruh | |

*Honorary Member +Charter Member ^Memorial Member †Deceased Member

\$500,000 Grant Awarded to the Friends of Mercy Foundation in support of the Community Health Initiative!



Community Health Initiative Staff Members - Nancy De La Torre, Edgar Aguilar, Jan Hefner and Rodrigo Vasquez

The Friends of Mercy Foundation has received a \$500,000 grant from The California Endowment to support outreach and enrollment activities related to the Affordable Care Act (ACA) in Kern County.

This grant will allow our Department of Special Needs and Community Outreach to expand their Community Health Initiative (CHI) program, which has worked for the past 10 years to increase the enrollment of children in public health insurance.

With the implementation of the ACA, the CHI will apply its expertise to assist adults with enrollment into Kern County's Low Income Health Plan, Medi-Cal and Covered California plans.

The grant also targets outreach and enrollment of hard-to-reach populations, including individuals who are recently released from incarceration, homeless, emancipated foster youth and others. The CHI efforts have always been rooted in community collaboration, and the program staff has created new relationships with community non-profits and public agencies experienced in working with these targeted populations. Part of the funding will go to hire Certified Enrollment Counselors to provide in-hospital enrollment assistance to hospital patients and visitors.

The Department of Special Needs and Community Outreach was chosen as the recipient of the funds in part because of the CHI's stellar reputation for collaboration with local agencies and their effectiveness at reducing the number of uninsured children in the county.

The CHI program employees are well regarded at the local and state levels for their expertise in effective outreach and enrollment practices and the various components of the Affordable Care Act.

Spirit of Giving Club

The Spirit of Giving Club raises more than \$123,000 from Mercy Employees!



The Friends of Mercy Foundation just completed its fourth year of The Spirit of Giving Club, an annual employee giving club for Mercy Employees. This year, 414 Mercy employees participated with gifts ranging from \$5 per pay period to 1% of their total pay. This club increased its revenue over the previous year by 8% and recruited 205 new members. Their cumulative gift was \$123,007.37.



Spirit of Giving Circle of Mercy Member and Committee Member Tracy Bertagnole greets Friends of Mercy Board Member Michael O'Doherty at the Circle of Mercy Member Luncheon

Each member was able to choose from 3 different projects to fund:

- *The Mercy Park at Mercy Hospital Southwest*
- *Comfort Carts for patients and their families at both campuses*
- *Community Outreach: Children in Poverty*

Thank you to all of our Spirit of Giving Members and the Spirit of Giving Solicitation Committee for your dedication and hard work!

CIRCLE OF MERCY

Judith Martinez
Jeanette Smart
Irene Ramirez
Rey De Claro
Shana Gonsman
Andy Cantu
Tracy Bertagnole
Maria Solis
Edward Din
Kristin Brada
Loni Hill-Pirtle
Michal Yniguez
Karla Collins
Erica Easton
Doug Catlett
Trisha Tyre
Gail Jester
Emmy Klassen
Patricia Sedgwick
Walter Ray
Darlene Pankey
Jenette Johnson
Tracy Chapman
Gerald Rasmussen
Renee Ledwell

Patti Carroll
Barbara Higgins
Audrey Neail
Stacy Garcia
Colleen Goodman
Angela Walker
Erica Mares
Sean Holland
Jason Helton
Tillie Perez
Sergio Estrada
Victoria Graham
Matthew Schneider
Shanny Singh
Pamela Goodvin
Diana Benford
Sally Juarez
Mary Culp
Jan Hefner
Liz Shein
Adrianna Reynoso
Brendon Helston
Kim Freeland
Rosalie Witzig
Mary Whitten

Angela Smith
Russell Judd
Cristy Stewart
Briar Keeler
Edith Albert
Dayvea Mays
Nancy De La Torre
Jane Thornton
Jasmine Hill
Cheryl Harris
Melanie Fowler
Maria Rubalcaba
Eileen Ramirez
Cynthia Robles
Angela Olguin
Cynthia Azevedo

1910 Society Members

Abe Rodriguez
Monica Grady
Susan Sharp
Stephanie Weber
Carol Falk
Rita Flory
Diane Biswanger
Ben Farber
Debbie Fowler
Robin Hunt
Debbie Hull
Christine Edwards
Jennifer Nightengale
Misty De La Torre
Chris Mizell
Virginia Arenas
Deborah Pinkham
Angela Nichols
Casey Carlson
Tina Dixon
Sandy Doucette
Raquel Fore
Judith Cabato
Susan Sims
Saira Garcia
Jannett Gregg
Stephen Sears
Eliseo Orozco
Kathy Dowd
Derease Banks
Tana Pitts

Esmeralda Veloz
Pamela Bedolla
Araceli Maupin
David Bohannon
Barbara Burger
Bertha McLeod
Mike Bowers
Merry DiMario
Alan Lakin
Kim Walker
Madeline Adams
Becky Hernandez
Narciso Macias
Ron Pimentel
Julie Bakalar
Antonia Morales
Janel Reece
Alissa McFaddin
Lisa Harding
Lisa Ramos
Carol Beltran
Julie Juarez
Maria Samaniego
Kim Pedroza
Jane Paulovitz
Karen Jenkinson
Yolanda Leon
Amara Nieland
Marcela Joven
Judy Chaidez
Edgar Aguilar

Keith Acebedo
Rodrigo Vazquez
Christie Carter
Connie Saludes
Courtney Moreno
Randy Hunter
Ruby Peters
Maria Navez
Mildred Velez
Rosalinda
Bustamante
Rachael Morales
Shelia Hall-Vailes
Christina Solis
Rogelio Guevara
Jacqueline Garza
Maria Fair
Judith Epperson
Ryan Bell
Justine Tormey
Racquel Kent
Andrea Del Rio
Susan Crane

Founders Circle

The Friends of Mercy Foundation gives special recognition to its donors who have contributed a total of \$10,000 or more. We sincerely appreciate the support and generosity of our Founders Circle members listed on these pages.

New Members

We are truly grateful to the following donors, who with their generous donations have recently become members of the Friends of Mercy Founders Circle:

AERA Energy, LLC
JoAnn Burris
David & Catherine Gay
Lily & Rodney Nahama
CBCC & Dignity Health
Bakersfield Californian
Foundation
Robert Grimm Family
Foundation
Ron Pimentel
†Larry Mueller
Gail & Tom Burch
S.C. Anderson, Inc.
Joseph & Monique Roberts
Jack & Mary Lou Thomson
Dick & Becky Porter
Edward & Maria Paine
Dr. William & Fern DiNicola
Arnold & Sylvia Cattani
Gary & Cynthia Icardo
Stan & Bonnie Ellis
Dr. Javier & Laurie
Bustamante
Rick & Cindy Jones
Andy Cantu
John & Kathy Gargan

Founders Circle Members Move to Next Level of Giving

Benefactor Level

The following Founders Circle members have made gifts that qualify them for an individual glass tile at the Benefactor Level:

Kern Health Systems
The Plank Foundation
Mr. and Mrs. Rayburn Dezember

Patron Level

The following Founders Circle members have made gifts that qualify them for an individual glass tile at the Patron Level:

Mr. and Mrs. Lloyd Plank
Russell and Shawna Judd
Florence & Joe Ziemann
Monji Landscape Companies

Sponsor Level

The following Founders Circle members have made gifts that qualify them for an individual glass tile at the Sponsor Level:

Kern Community Foundation
Randy and Mary Richardson
Chevron

†Dr. George and †Millie Ablin
The Estate of Millie Ablin
†Mrs. Rose Ablin
Mr. and Mrs. Robert C. Abrams
†Mary Abrams
A-C Electric Company
Advance Beverage Company
†Mr. and †Mrs. Louis E. Agnetti
Mushtaq Ahmed, MD, FCCP, D, ABSM
Dr. and Mrs. Clement O. Alade
†Mr. and Mrs. Fred W. Andrew
Jeff and Lisa Andrew
Kevin and Maureen Andrew
†Charles L. and Patricia Anspach
The Honorable and Mrs. Robert Anspach
†Mr. and Mrs. Donald Antongiovanni
Mr. and Mrs. Stan Antongiovanni
Paul and Virginia Arenas
Ben H. and Gladys Arkelian Foundation
Bakersfield Condors Professional Hockey
Bakersfield Memorial Hospital
Bakersfield Pathology Medical Group
†Mr. and Mrs. Fred Banducci
†Mr. and †Mrs. James Banducci
Mr. John L. Banducci and
Ms. Sandra Banducci
Bank of America
Bank of Stockdale
Louis and Sheryl Barbich
Golden Empire Ambulance
†Mr. and †Mrs. George H. Barnett
Mr. and Mrs. Richard L. Barnett
Antonio and Maureen Beccari
E.G. and Frankie Berchtold
bfgc architects planners, inc.
Berry Petroleum Company
Mr. and Mrs. Domenick T. Bianco
Betty M. Bidart
Bidart Family Foundation
Leonard and Susan Bidart
Blue Cross of California
Blue Shield of California Foundation
F. Lynn and Patti Blystone
†Mr. and †Mrs. John M. Brock, Sr.
Mr. and Mrs. John Brock, Jr.
Michele and Rex Brown
Jeffrey and Alissa Buckley
†Floyd and Anne Burcham and
Joanna McCune
†Mr. and Mrs. James L. Burke
Bill and Sharon Bush
Greg and Mary Bynum
Cabrini League
California Republic Bank
Izetta and Don Camp, Sr.
†Mr. and †Mrs. W.B. Camp
Michael and Patricia Campbell
Patricia Durando Campbell
George and Debbie Cappello

†Mr. and †Mrs. Jerry Cappello
Ramona Cappello
Mr. George Caratan
Mr. Fred H. Carlisle, Jr. and †Mrs. Sue
Carlisle
Brad and Patti Carroll
Castle & Cooke Development
The Cauzza Family
Central Cardiology Medical Clinic
Central California Emergency Medicine
Physicians
Central California Hospitalists
Steven and Jennice Cerrina
†Dolores F. and †Victor S. Cerro
Kirk and Yvonne Chambers
Chevron
†Mr. and Mrs. Gino Chicca
Mr. and Mrs. Jerry Chicca &
Mr. and Mrs. Terry Chicca
Doug and Janet Clary
Morgan and Gloria Clayton – Tel Tec, Inc.
†Romain P. Clerou, MD
Clifford & Brown, P.C.
Colombo Construction
Columbine Vineyards
Continental Telephone Corporation
Curtis and Jan Conway and Family
Dr. and Mrs. Alfred J. Coppola
†Mr. and †Mrs. Romo P. Cormier
†Mrs. Delia Correria
Crail-Johnson Foundation
The Cueto Families
†Dr. and Mrs. Ralph Cunningham
Dr. and Mrs. Joseph Davidson
†Mr. and †Mrs. Wesley Davies
Dean L. Davis, MD
Dr. and Mrs. Richard M. Deaner
†A. Michael DePetro
Destefani Families
Ned Devasia, MD
Mr. and Mrs. Brent M. Dezember
Mr. and Mrs. Rayburn Dezember
†Dr. and †Mrs. Richard Dickmann
Dr. and Mrs. David Dougherty
Dan and Jennifer Drake
†Phillips Dunford, MD
†Livio and Adel Durando
The Tim Durando Family
†Mr. and †Mrs. Paul Eagleson
The Estate of Ray Eyherabide
†Mr. and †Mrs. Earl A. Ernst, Sr.
Ernst & Young, LLP
John and Dorleen Etcheverry
Dr. Mike Farber and Dr. Chris Parks
Dr. and Mrs. William Farr
FASTAFF Travel Nursing
Felix Galtes Estate
Fisher Mangold
Dr. and †Mrs. Myron A. Fisher

Floyd's Office Furniture
 †Francis D. Foley
 Mark and Lori Folger
 Dr. Arthur and Chenda Fontaine
 Jim & Cynthia Fox
 Fraternal Order of Eagles
 †Donald Harrell Fritts
 Paul, Sandra, Eric and Emma Fuller
 Mr. Charles and Marguerite R. Gallagher
 †Mr. and †Mrs. Frank C. Garone, Sr.
 †Mr. and †Mrs. James L. Garone
 GEMCare
 Frank Ghezzi
 †Charles and Ruth Gilb
 †Dr. and †Mrs. Lloyd Gillin
 Giumarra Vineyards Corporation
 Golden Empire Ambulance
 †Mel Goon
 Dr. and Mrs. Raj Gopal
 Mike and Pat Griffin
 Yolanda Griffiths
 Grimmway Enterprises
 Jill Haley-Buntley
 The Honorable Mayor Harvey Hall and
 Lavone Hall
 Dr. and Mrs. Christopher Hamilton
 Richard and †Helen Harger
 The Evan P. Harris Family
 Harry and Ethel West Foundation
 Bruce and Jane Haupt
 †Mr. and Mrs. Warren N. Haupt
 †Dr. and Mrs. Gail W. Haut
 Mr. and Mrs. Daniel Hay
 HealthQuest Consulting
 Dr. and Mrs. Richard E. Helvie
 Dr. and †Mrs. Stephen J. Helvie
 Bernard J. and Joan Herman
 †Mrs. H.S. Herron
 †Ed and Louise Hickman
 Tony & Stacy Hogg
 †Mr. and †Mrs. V. Donald Hopper
 Ed and †Cathie Hopple
 †William A. Hopple, III
 The Estate of Mary Hoskins
 The Houchin Family –
 Wallace, †Clifford and Donald
 Debbie Hull
 †Mr. and †Mrs. Jimmie Icardo
 Dr. Hormuz and Rhoda Irani
 Jackson Healthcare, LLC
 James G. Boswell Company
 T.J. Jamieson Family
 Dr. and Mrs. Joseph J. Jarzynka
 Jasmine Vineyards, Inc.
 †Mr. and †Mrs. Frank Jeppi
 Jim's Supply Company
 Mr. and Mrs. Frederick D. Johnson, Jr.
 Dr. and †Mrs. James S. Johnston
 Russell and Shawna Judd

Kaiser Permanente Kern County
 †Mr. and †Mrs. Walter Kane
 †Adelaide R. Karpe
 Bob Karpe
 Ray and Lisa Karpe
 Mr. and Mrs. Thomas S. Kelly
 Brandon and Christina Kennedy
 Kern Community Foundation
 Kern County Construction, Inc.
 Kern Health Systems
 †Arnold Kirschenmann – King Pak
 Potatoes
 †Mr. and Mrs. Berge Kirkorian
 Greg Klis, MD
 †Mr. and †Mrs. John J. Kovacevich
 Charles P. Lake Family
 Diane S. Lake Family
 Steve and Dee Ann Lantz
 †Dr. and †Mrs. Lewis Larson & Family
 The Laxague Family
 †Dr. and †Mrs. William H. Leask
 LeBeau, Thelen, Lampe,
 McIntosh and Crear, LLP
 †Dr. and Mrs. Lawrence O. Leff
 Ronald R. Lehr/Lehr Brothers, Inc.
 Howard E. Leventhal, MD
 Dr. and Mrs. Marshall S. Lewis
 Mrs. James B. Lindsey
 Links for Life, Inc.
 Dr. and Mrs. Donald C. Loos
 †Joe and Virginia Lozano
 †Mr. and †Mrs. William MacDonald
 Dr. and Mrs. Thomas W. MacLennan
 Mrs. Mayie Maitia
 Jenny Maitia and †Danny Maitia
 Managed Care Systems, L.P.
 Mr. and Mrs. Howard Marguleas
 John and Christie Masterson
 Tom and Judy Franconi &
 Ronda and Livio Mazzei
 †Mr. and †Mrs. Jack W. Maguire
 Gar and Marilyn McIndoe
 Harold and Kay Meek
 †Mr. and †Mrs. Joe Mendiburu
 Medi-Dyn, Inc.
 Merck & Company
 Mercy Action, Inc.
 Mercy Hospital Auxiliary
 Mercy Medi Center
 Mercy Plaza Radiologic Medical Group
 †Judy Michel and Chuck Michel
 †Dr. and †Mrs. Erik W. Michelsen
 †Louis A. and †Katherine Miller
 Garrett & Bitsy Ming
 The Mish Family
 Monji Landscape Companies
 †Mr. and †Mrs. Robert B. Montgomery
 David Morledge, M.D. and Family
 Mr. and †Mrs. William Mosesian

Madan and Dolly Mukhopadhyay
 Musick, Peeler & Garrett LLP
 Jeff and †Stubby Newman & Families
 Vivian Niskanen
 †Kathryn Norian
 Dr. and Mrs. Charles M. North
 †Dr. and †Mrs. Hugh V. O'Connell
 Claire O'Connor Frisch
 Dr. and Mrs. Richard R. O'Reilly
 Mr. and †Mrs. John E. Odom
 The David and Lucille Packard Foundation
 †Otis and Patricia Page
 Dr. and Mrs. Young N. Paik
 Dr. and Mrs. Shepard F. Palitz
 †Jack and Winnie Pandol
 The Pankey Family
 Peter and Mona Pankey
 Dr. and Mrs. Young Park
 †Clyde L. Parr
 Dr. Ravi Patel and Dr. Naina Patel
 †Mr. and †Mrs. John Patterson
 Andy and Linda Pederson
 Phillips - Jue Dental Group
 Dr. Vincent and Meggan C. Phillips
 The Plank Foundation
 Mr. and Mrs. Lloyd E. Plank
 Rusty and Lisa Plank
 †Bob and Liz Potter
 Joan Pracy
 Premier Anesthesia Medical Group
 Pusateri Family Trust
 RBB Architects, Inc.
 †Nelson Richardson
 Randy and Mary Richardson
 Rick and Dianne Riley
 †Judie Rolph and †Stan Lewis
 Beth & Jack Romain
 John and Chris Romanini
 John Romanini & Sons
 Ronald McDonald House Charities, Inc.
 †Mr. and Mrs. Morris G. Rosenberg
 S.A. Camp Companies
 †Mr. and Mrs. Ben Sacco
 San Joaquin Bank
 San Joaquin Helicopters, Inc.
 San Dimas Medical Group
 Richard and Sandra Schwartz
 †Thomas M. and Olga B. Scott
 Bob & Donna Severs
 Dr. and Mrs. Arvind S. Shah
 Dr. and Mrs. Donald J. Sheffel
 †Sid and †Pat Sheffel
 Dr. and Mrs. Robert W. Sheldon
 Shell Oil Company Foundation
 †Gertrude L. Sill
 Sarabjit Singh, MD
 Sisters of Mercy Burlingame
 Sisters of Mercy West Midwest Community
 Jeanette A. Smart

Dr. and Mrs. Gregory A. Stainer
 State Farm Insurance Company
 Stericycle, Inc.
 C.E. and Sherril R. Strange
 Sun World International, LLC
 Mr. Robert Tafoya and
 Ms. Sandra Serrano
 Dr. and Mrs. Sandys Tang
 Tejon Ranch Company
 Tenneco West, Inc.
 †Mr. and Mrs. John A. Thomas
 Three Way Chevrolet
 †Mr. and †Mrs. Sam Tobias
 Torigiani Farms
 Davis Wright Tremaine, LLP
 Mr. and Mrs. Gary Uhalt
 United Way of Kern County
 U.S. Nursing Corporation
 Dr. and Mrs. Nicholas T. Valos
 Dr. & Mrs. Uma R. Varanasi
 †Cy and †Virginia Wade
 Herb and Doris Walker
 Ms. Nancy T. Walker and
 Ms. Tracy Walker
 Mr. and Mrs. Frank Waterman
 Doug and Stephanie Weber
 Jim and Evelyn Weddle
 Wegis Ranch
 Weingart Foundation
 Wells Fargo Bank Foundation
 Tom and †Corinne Werdel
 West Side Health Care District
 Westways Staffing
 The Wheeler Foundation –
 †William A. and †Florence R.
 Wheeler & Blaise and Nancy Smith
 Williams, Jones & Associates, Inc.
 Greg and Cara Williams
 †Mr. and †Mrs. Jack Williams
 World Construction Services
 Charles Wrobel, MD and
 Heidi Affentranger
 †Henry and Marcella Yoon
 Dr. and Mrs. John T. Young
 Mr. and Mrs. Jon P. Zaninovich
 Mr. and Mrs. Martin J. Zaninovich
 †Dorothy Zaninovich & Family
 Vincent B. Zaninovich & Sons, Inc.
 Florence and Joe Ziemann
 †Dr. and Mrs. Giles E. Zollar

†Deceased

The Friends of Mercy Foundation gratefully acknowledges the generosity of the following donors for contributions received from July 28, 2011 to December 31, 2013:

Angel Baby Program

Michael and Nancy Turnipseed

Art for Healing

Janice Wiley
 Angie Ellis
 Linda Rother
 Kathleen Kiger
 James and Margaret Duriga
 Jan Webster
 Donnel and Rose Lester
 Elizabeth Taitmaas
 Karen Kielb
 Thomas and Elizabeth Rigney
 Sandy Sanford
 Leslie Gillin
 Robert and Joanne Van Riemsdyk
 Janet Skibinski
 Barbara Girga
 John and Kimberly Dinsdale
 Lois Onsum
 Patricia Puskarich
 Rich and Nancy O'Neil
 Sandra Hurtt
 Josephine Unruh
 Elaine Goodman
 Audra Miller
 Phyllis Barker
 Elizabeth Hinkle
 State Farm Companies Foundation
 Cathy Ellenwood
 Mavis Maupin
 Tina Antonell
 Sandra Melim
 Angela Hupp
 Donna Fitch
 Mike Ponek and Heather Barnett
 Julia Deyarmond
 Donald and Judith Langley
 Yvonne Salomon Interpreting
 Mary Culp
 John and Angie Lindquist
 Bob Thompson
 Linda Garcia
 Louise Hallberg
 Colleen McGauley
 Savannah Noel-Preciado
 James and Marie Parks
 Shelby Steele
 Gail Mcley
 Donald and Deirdre Terleski
 The Solera Art Club
 John and Jane Pratt
 Kathi Wright
 Robert and Deborah Taylor
 Steve and Lelia Wilson
 Robert and B. Jilly West
 Nancy Edwards
 Fred and Shirley Strickler
 Rene Ely
 Lucy Ann Fund
 Albert and Aimee Shaw
 Barbara Fleming
 Richard and Jeanne VanMullem
 Ted and Deanna Sturgeon
 Dan and Mikie Hay
 Marydith Chase
 Glenda Patron
 Martin & Loraine Caratan
 Ray & Joan Dezember
 Ed Hopple
 Ron Pimentel

In Memory Of Jacqueline Harvey
 Gary and Cynthia Icardo

Artwork & Holistic Waiting Area

Robert Grimm Family Foundation

**Catherine McAuley Society
 General Donations**



Diane Sullivan
 John and Mary Schlosser
 Alexia Tirtawidjaja
 Kurt and Melinda Thomas

In Memory Of Patricia Eagleson
 Robert and Rosemary Anspach
 Dan & Mikie Hay
 Bebe Burke

Christmas Appeal



Isidoro and Mildred Hernandez
 John Anaya
 Antonio and Rita Canlas
 Margaret Philippe
 David and Elizabeth Keranen
 Craig and Mary Ellen Odom
 The Robert Self Family
 Sister Judy Morasci
 Kurt and Melinda Thomas
 Linda McDonald
 Frank and Linda McKenna
 Felix and Rebecca Sanchez
 Fernando and Roberta Teglia
 Betty Parker
 Michael & Patricia Campbell
 Lillian Lacson
 Jill Haley-Buntley
 Morgan and Gloria Clayton
 Leonard and Susan Bidart
 Randy and Angene Grigg
 Dr. and Mrs. John Young
 Jeanne Garcia
 Boots Johns
 John and Lillian Doty
 Kim and Jolene Baker
 Ron Pimentel
 Dorothy Peterson
 Angelo and Lorraine Panelli
 Rick and Cynthia Jones
 R. Larkie and Bonnie Barnett
 Yolanda Griffiths
 Berta Angello
 Richard and Mariana Jakob
 Virginia Steele
 Karen Krausse-Roesle
 Gary and Deborah Leary and Family
 Esther Holtermann
 Herb and Rita Loken
 John and Jane Upp
 Julian and Jo Ann Ganz
 Debbie Hull

Mary Coday
 John and Dorleen Etcheverry
 Fred & Linda Carlisle
 Mrs. Frank G. Toller
 Jesse and Donna Martinez
 Anastacio and Sara Carreon
 Gar and Marilyn McIndoe
 Jay and Michelle Kinder
 Lido Marchetti
 Marcia Eyerabide
 Robert Tafoya and Sandra Serrano
 Mayie Maitia
 Mercedes Chapman
 Roy Jenkins
 Bryan and Traci Boylan
 Shirley Rice
 Deborah Pinkham
 Joe and Flo Ziemann
 Fred Valentich
 Teodulo and Angela Medrano
 Bill Ray
 John and Eileen Buckley
 Barbara Rowles
 Dr. Vincent and Josephine Petrucci
 Penny Kapadia
 Richard and Donna Engel
 Mickey Mawson
 Brent and Christy Boyd
 Andrew Abbott
 Tom Werdel
 Rick and Lisa Volpo
 John and Kathleen Wagner
 Irene Chan
 Bill and Sharon Bush
 Ralph and Maggie George
 Marjorie Lum
 Deanna McCauley
 Rick and Andrea Grossman
 Andrew and Stella Zaninovich
 Lucille Stewart
 Ruth George
 John and Kathy Sherman
 Dr. and Mrs. Joseph Jarzynka
 Adel Durando
 Scott and Sherry Stone
 Sofia Zambarelon
 Pati Del Papa
 Martin Galante
 Fred and Nancy Johnson
 Greg and Kathy McDermott
 Charles and Carmella Woodworth
 Anthony Amarante
 Conchita Tamayo
 Betty Wills
 Augustinus Rushanaedy
 Stephen and Lynn Eyerabide
 Kristene Scholefield
 Hure Brothers
 Richard and Andy Stricklen
 Jerry and Carol Shipman
 Frank Melvin
 Aniceto and Violeta Velasco
 John and Fay Romero
 Jerry and Michele Borel
 Allen and Mary Stroub
 Norberto Tan & Marietta Tan, MD
 Sister Cris Caballero
 Alice Mills
 Monica Brooks Ferguson
 Ruth La Verne Jacobus
 Gloria Pauline
 Pete Gianopulos
 Paul and Mary Lozano
 Tom and Lorie Fox
 Gustavo and Rosalia Montoya
 Joseph Kennedy
 Edward and Maria Garcia
 Patricia Cantrell
 Lily Ghilarducci
 Mr. and Mrs. Bobby Gallemore
 Carl and Betty Bengston
 Fred and Mary Croson
 Bertha Bruschi and Family
 James and Myrna Young
 Kenneth and Mary Schwartz
 Vida Verde
 Arlene Roland
 Gracie Gibson
 Cliff and Cathleen Hoffman
 Johnnie and Geraldine Clanton
 Rita Sayegh
 Roy Fanucchi
 Doss and Betty Smith
 Frank and Dixie Fornasero
 Eileen Dagang-Howard
 Dawn Holmes
 Agnes Wu, MD
 Sonja Ducato
 Norma Lamb
 Betty Fanucchi
 Maggie Denson
 Alta Marshall
 Dr. and Mrs. Thomas Goblirsch
 Agusteen Annam
 Michael and Karen Polyniak
 Raymond and Evelyn Pettus
 James and Beverly O'Neill
 Nancy Galante
 Estella Lozano
 Eliyahu Biniamin
 Florentina Mateo
 George and Marcia Giumarra
 Karl Milikan
 Ernesto Villanueva
 Carmen Alvarado
 Martha Jean Nylander
 Renee Coy
 Maryann Dang
 Serafin and Rosalinda Ybarra
 Stephen and Becky Sinclare
 Joe and Lois Sabaloni
 William and Lulabelle McCullen
 Deslys Robinson
 Tad Williamson
 Burney Jennings
 Peter Newberg
 Diane S. Lake
 Alexia Tirtawidjaja
 Herman and Jenny Lai
 Julie Goodwin
 Shirley Houchin
 Rosalene Cooper
 Joseph Berendsen
 Joyce Louis
 Donna Rogers
 Dan and Mikie Hay
 Shirley Harris
 Betty Smith
 Wayne and Dawn Kirschenman
 Efrain and Carol Mino
 Gregg and Rita Flory
 David Stanley
 Shelby Steele
 Eva Wilson
 Edward and Connie Smith
 E. Dean and Lee Holloway
 Catherine Haupt
 Janel Destefani

John and Mary Boles
 Bruno Cauzza
 Donna McKenna
 Harold and Marvelene Russell
 Mary Sack
 Eh Htoo
 Dr. Thomas and Pauline Larwood
 Jules and Virginia Ghyselink
 Connie Manus
 Todd Ablin
 Sharon Leff
 Mr. and Mrs. Ron Lehr
 Mary Choy
 Sophie Unkrey
 Mark Patterson
 John and Jan Garone
 Wesley Thomas
 Jennie Goodrich
 Wendwell and Frances Nelson
 Mary Lake
 Chris and Yvonne Cavanagh
 Mary Gamboni
 Ronald Chapman
 Ronald Adkisson
 James Quigley
 Richard and Delia Joyner
 Donald and Deirdre Terleski
 Frank Blakely
 Elizabeth Ann Blakely
 Roger and Isabel Tolentino

In Memory Of Betty Evans
 Cecil Taylor

In Memory Of Romain Clerou, MD
 Fred and Mary Croson
 Clerou Tire Company, Inc.
 Charles and Gladys Moore
 John Vizzard
 Mildred Papasergia
 Mary Ann Iturriria
 William and Susan Sargent

In Memory Of Catharine Hoppie
 Louis and Mary Smario

In Memory Of William and Florence Wheeler
 Williams, Jones, & Associates, Inc.

In Memory Of Joseph Gilio
 Barbara Gilio

In Memory Of Bernard Nash
 Yvonne Nash

In Memory Of Barbara Geer
 Carol Geer

Community Outreach

Benjamin McCoy
 GMC Motor City
 Bakersfield Condors Professional Hockey
 Jim Burke Education Foundation
 Kohl's
 Mercy Healthcare Auxiliary
 Bakersfield Sports Foundation
 Lisa Fennimore
 Jesse and Donna Martinez
 Claire O'Connor Frisch
 Betty Bidart
 Danny and Madeline Adams
 Geraldine Wood
 Luna Support Services
 The Leukemia & Lymphoma Society
 Smoki Francisco-Bikakis
 Cheryl Lindsay
 Richard and Patricia Mallard
 Hanegi Ventures, LLC
 Jack and Beth Romain
 Kirit Desai, MD and Sujata Desai, MD
 Subtle Home Care

Helen Hull
 Jerry and Carol Shipman
 Kern Community Foundation
 Kern Health Systems
 Kaiser Permanente Kern County
 Health Net of California, Inc.
 The California Endowment
 GEMCare Health Plan, Inc.
 Bakersfield Californian Foundation
 Links for Life, Inc.
 Pusateri Family Trust

In Memory Of Warren Haupt
 Livio and Ronda Mazzei
 Tim and Cindy Minor

Education Training

In Memory of Richard Sedgwick
 Pat Sedgwick

Family Birth Center at Mercy Southwest Hospital



Andres Garza
 Hilda Barrera de Arevalo
 Juan Pavon Flores
 WelcomeNewborn, Inc.

In Honor of Janine Benner
 Jack and Beth Romain

Florence R. Wheeler Cancer Center & Oncology Services

Jasmin Lucas
 Larry Wells and Deborah Wells
 Alta Marshall
 Nancy Moreno
 Catherine Hluza
 Liduvina Alvarado
 Livio and Ronda Mazzei
 Douglas Roye
 John and Chris Romanini
 Yvonne Nash

In Honor Of Sharon Bush
 Gary and Deborah Leary and Family

In Memory Of Walter Hand
 Fred Valentich
 Dan & Mikie Hay
 Bebe Burke
 Harris Taylor
 Suzy Taylor
 Robert Kitchen

In Memory Of Thomas Clemens
 Colleen Sherman

In Memory Of Jane Torrigiani
 Christine Ghilarducci

In Memory Of Gerald Bubp
 Gary and Deborah Leary and Family

In Memory Of Lucille Lynch
 Rick and Susan Paulson

In Memory Of Jennie Cauzza
 Gloria Bowman

In Memory Of Warren Haupt
 Michael & Patricia Campbell

The Plank Foundation Gave In Memory Of
 Larry Mueller+

The Plank Foundation Gave In Honor Of
 Gail & Tom Burch

Doug Hoff Automobiles, Inc. Gave In Memory Of
 Gene Smith
 Robert Kitchen
 Stanley Buller
 Jacqueline Harvey
 Jeri Schwocho
 Robert Burdick
 Eric Schwocho
 Vaughn Wiggins
 Don Hoffman
 Bud Dovichi
 Robert Abbott
 Virginia Kitchen

The Robert Self Family Gave In Memory of
 Victoria Fiore
 Angela Harrison
 Patricia Giles

Mary Durando Gave in Memory of
 Tim Durando
 Kathy Campbell

Mary Durando Gave In Honor of
 Michael & Patricia Campbell
 Nicholas & Marta Campbell
 Kali Campbell
 Michael Durando
 Mark Durando

Harold and Alice Chapin Gave In Memory of
 Carolyn Aguirre
 June Trogdon
 Peggy Sughrue
 Walter Hand

Adel Durando Gave in Memory of
 Tim Durando
 Kathy Campbell

Adel Durando Gave In Honor of
 Michael & Patricia Campbell
 Nicholas & Marta Campbell
 Kali Campbell
 Michael Durando
 Mark Durando

Footprint Project for Family Birth Center at Mercy Southwest Hospital

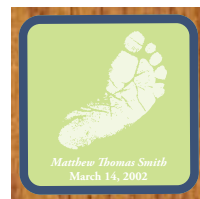

Beth and Joe Nahama
 Rachael Morales
 Scott and Vaun Thygerson

In Honor Of Paityn Nakamura
 Scott and Kristen Nakamura

In Honor Of Sarah Somorin
 David Lekan and Adaobi Somorin

In Honor Of Addison Pitre
 John and Cindy Pitre

In Memory Of Lincoln Crisostomo
 Shannon Dennis

In Honor Of Willow Crisostomo
 Shannon Dennis

In Honor Of Noah Nieland
 Amara Nieland

In Honor Of William Donald
 John Donald and Penelope Borax

In Honor Of Aubree Nightengale
 Marcus and Jennifer Nightengale

In Memory Of Raul Velasco
 Elaine Martinez

In Memory Of Austin Kallenberger
 Mr. and Mrs. Geoff Kallenberger

Rachael Morales Gave In Honor of
 Ashton Morales
 Jace Ped

Beth and Joe Nahama Gave In Honor Of
 Cade Nahama
 Eric Nahama
 Jacob Nahama

Kelly Confair Gave in Memory Of
 Joseph Confair
 Alexander Confair

Friends of Mercy Endowment

In Memory Of Warren Haupt
 Livio and Ronda Mazzei

2013 Golf Tournament Silent Auction & Raffle

Sparkling Image Car Wash
 Shogun Palace, LLC
 Island Packers
 Woolgrowers Restaurant
 Bakersfield Symphony
 American Kids Sports Center
 Sushi Moon
 Disneyland
 Magic Mountain
 Moo Creamery
 Second Amendment Sports
 Aquarium of the Pacific
 Color Me Mine
 Today Cleaners
 Imbibe Wine
 The Petroleum Club
 5 Dogs Range
 See's Candies
 Buena Vista Museum of
 Natural History
 Kenwood Vineyards
 Kleenerz
 New City Cleaners
 Sequoia Sandwich Co
 Rosemary's Family Creamery
 BIG 5 Sporting Goods
 Doug and Stephanie Weber
 Santa Anita Park
 Dewar's Candy Shop, Inc.
 Buck Owens' Crystal Palace
 Silver Oak Cellars
 In-N-Out Burger
 Tachi Palace Hotel and Casino
 Gymboree Corp.
 AMF Bowling
 Beladagio
 Hollywood Park
 Vintner's Collective Napa Valley
 Mexicali
 Frugatti's Italian Eatery
 P.F. Chang's China Bistro
 Sorella Ristorante Italiano
 Uricchio's Trattoria
 Jake's Tex Mex
 Patrick James
 Rosa's Italian Restaurant
 Gaslight Melodrama Theatre
 Chef's Choice Noodle Bar
 Bonnie's Best
 Chipotle
 Ultra Beauty

Apricot Lane Boutique
 CSUB Athletics
 Trader Joes
 Ole Boy Outdoors, Inc.
 Café Med
 Lengthwise Brewing Company
 Sweet Surrender
 Jamba Juice
 Eureka! Gourmet Burgers & Craft Beer
 Rubio's
 Bakersfield Condors
 Wiki's Wine Dive & Grill
 Stockdale Country Club
 Skinsation Medical Aesthetics and Spa

Grateful Hearts Program



Melinda Blackwood
 Joan Nadel
 Jeanette Johnson
 Christiaan Pelupessy
 Sam and Shelly Lozano
 Alvaro Rios
 Jose and Bertilia Aguirre
 Mary Hanson
 James Thraikill
 Clarence Evans
 James Thraikill
 Monica Brooks Ferguson
 Benjamin and Renee Lopez
 James McMillin
 Felicitas De Torres
 Betty Wallace
 Dorothy Rustin
 Orlando DeRiso
 Ronald Chapman
 Steve and Kay Nowatzki
 Mark and Beth Shelton
 Fredrick and Pamela Baugher
 Jerry Marquez
 Jose Renteria Torres
 Carol Montsinger
 Nettie Collins
 Lance Swaim
 Stanley Pedersen
 Frank and Gloria Cortez
 Geraldine Hull
 Bob and Judy Hampton
 Veronica Asanon
 Rafael Solorio
 Mark and Naida Carlton
 Thomas Cunningham
 Richard Ledbetter
 Thomas and Sue Loustalot
 Corey Shearer
 Ronald Chapman
 Hiroshi and Esperanza Naito
 Taibali Cheena
 Joyce Garcia
 Joseph and Gloria Gonzaga
 Daljeet Jassar
 Betty Ann Chene
 Helen Koch
 Martha Hernandez
 Steve Woods
 Saira Lateef
 Norman and Betty Wills
 Edith Sumner
 Gisela Arias
 John Steele
 Charles Clark
 Cesar Delgado

Constantino Ramirez
 Steve and Judee Harris
 Helia Corral
 Ludwig and Mathilda Bandison
 Franklin and Marilyn Bergman
 Carlton and Roberta Isbell
 Teresita Azogue
 Robert and Linda Merritt
 Richard Christy
 Joe Cortez
 Philip and Adelle Wittenberg
 Eliodoro and Frances Bernal
 Virginia Varley
 Jan Kirkpatrick
 William and Rosie Loughry
 M. Wayne Ezell
 Minnie Johnson
 Connie Croley
 Sophal Ay
 Elizabeth Lay
 Charles and Roberta Henry
 James and Janie Arvizu

Junior Auxiliary Scholarship

Mercy Healthcare Auxiliary Gave
In Memory Of
 Angelique Abbott
 Betty Smith
 Elardio Negrete
 Erdman Brown
 Gary McDonald
 Katherine Sinclair
 Ronald Rohmiller
 Walt Ferguson
 Thomas Clemens
 John Sherman

In Memory Of Jacqueline Harvey
 Ron and Jan Froehlich

Mercy Hospice

Arts Council of Kern
 Hillcrest Memorial Park & Mortuary
 Greenlawn Mortuaries
 Mission Family Mortuary
In Memory Of George Davis
 Betty Davis
In Memory Of Arturo Robles
 Toby Scherer
 Henry and Marlene Stern
 Marty and Rosalind Freedman
 Anesthesia Management Professionals, Inc.
 Hector and Beatriz Robles

In Memory Of Alton Stevens
 Denise Pfister

In Memory Of Christine Nord
 Andy and Christine Bayless
 Jesus and Diana Esparza
 Paramount Farming Company

In Memory Of Wesley Bruer
 Odetha Bruer

In Memory Of Thelma Bigby
 Kathy Foster

In Memory Of David Kent
 Mary Kent

In Memory Of Joseph Ducato
 Walter and Carolyn Downs
 Fred and Mary Croson
 Dennis and Carmen Needham
 Anthony Vineyards
 Helen Righellis
 James and Janice Bogart
 Mayie Maitia
 Michael and Jenny Poncetta
 Woolgrowers

Mary Kay Shell
 Michael Hale
 Ken Loewen and Family
 Lucy Pandol and Family
 The Honorable Mayor Harvey Hall and
 Lavonne Hall

In Memory Of Beverly Ridgeway
 Richard and Delia Joyner

In Memory Of Marilyn Smith
 Ronald and Judeth Watt

In Memory Of Karl Haas
 Mr. and Mrs. Daniel Szymanski

In Memory Of Bill Moore
 Sandi Moore

In Memory Of William and Patricia Reed
 Dianne Reed
 Bill Reed

In Memory Of Connie Smith
 Dana Taylor
 Terry and Janet Hopkins
 Robert and Jean Jennings

In Memory Of Patricia Reed
 Neil and Marguerite Johnson
 David and Margaret Sheesley
 William and Phyllis Zadra
In Memory Of Margie Summy
 Sally Errecart
 Garnett Summy
 John and Beverly Platt
 Greenfield Senior General Fund

In Memory Of Billie Spiegel
 Mary Louise Taylor

In Memory Of Betty Allen
 Robert and Mary O'Brien
 Shirley Bright

In Memory Of Edna Antongiovanni
 Aldo Antongiovanni

In Memory Of Leona Douglass
 Virginia Schulman

In Memory Of Megan Mulder
 John and J.R. Waggoner

In Memory Of Grace Gorman
 Richard Hesse

In Memory Of Mary Boe
 Marjorie Phye

In Memory Of Warren Haupt
 Mr. and Mrs. George Sill
 Mark Hamilton

In Memory Of Janell Moss
 Doris Zaben
 Wilma Hall
 Barbara Holik

In Memory Of Sally Forrester
 Luminit, LLC

In Memory Of Ethel Ward
 Ron and Jan Froehlich

In Memory Of Francis Robertson
 Joan Lorden

In Memory Of Elizabeth Cauzza
 John and Jane Upp

In Memory Of Arthur Rodrigues
 The Eyraud Families

In Memory Of Linda Schaeffer
 Brock and Jennifer McCall

In Memory Of Frank Sloan
 John and Louise Smith

Gordon and Frances Loflin
 Lucille Jones
 East Brundage Lane Church Of Christ
 Darrell and Gail Brewer
 Doyle and Nancy Elliott
 Michael Stephens

In Memory Of Lorraine Scheloski
 Sam and Evelyn Houston
 Old River Crop Dusting

In Memory Of Vera Bek
 Kelliane O'Neill

Randy and Shannon Brown Gave
In Memory Of
 Doris Brown
 Wesley Brown

Neonatal ICU

In Memory Of Lucy Donald
 John Donald and Penelope Borax

In Honor Of Addison Pitre and all other babies born to Bolthouse Employees
 Wm. Bolthouse Farms, Inc.

Nursing Scholarships

Shon Massey

Staff Development & Education
 Chevron

Where the Need is Greatest

E.W. and Helen Brubaker
 Betty Jean Dake
 Jack and Beth Romain
 Peggy Brem
 Maribel Flores
 Armida Alaniz
 Spirit Health Network, LLC
 Kristin Weber
 GEMCare Mercy Memorial Healthcare
 Systems, LLC
 Richard and Donna Engel
 George and Barbara Heaton
 Jules and Virginia Ghyselinc
 William Edmonds
 Craig and Jung-A Carlton
 Gerald and Charlotte Pierce
 Bill and Sharon Bush
 Jay and Michelle Kinder
 Marcos Cruz
 Robert and Janice Camero
 Truc Nguyen
 Douglas Roye

In Honor of Dr. Kamalnath Iyer
 Wayne Howard and Associates
 Richard and Emmayawati Thompson
 Nagelly Murillo
 Ryoji Dandoy
 Hang Phan
 Hure Brothers
 Teodulo and Angela Medrano
 Sister Margaret McBride, RSM
 Edward and Irene Din
 Dr. and Mrs. Joseph L. Smith
 Maria Saucedo
 Rick and Andrea Grossman
 Eugene and Barbara Cassady
 Eliyahu Biniamin
 Eli Wholesale and Distribution
 Jaime Duenas
 Gerald Contreras
 Dr. and Mrs. John Young
 Lloyd and Patty Plank
 Vincent and Melinda Bianco
 Ray Nilsen
 Robert and Christine Maxwell
 Maria Diaz

Michael and Christine Bradley
 Martha Jean Nylander
 Carl and Betty Bengston
 Donna McKenna
 Paul and Mary Lozano
 Howard and Lorraine Pearson
 Arlea Case
 Marion Burton
 Lloyd and Joann Phillips
 Mark and Nadine Patterson
 Margaret Brenner
 Mary Lindley
 James and Myrna Young
 Betty St. Amour
 Fred and Mary Croson
 Eh Htoo
 Robert May
 Pascual and Natalia Valdez
 Nhan Thi Le
 Candido and Maria Costa
 Ivan and Carol Schaefer
 Victoria Soberanis
 Serafin and Rosalinda Ybarra
 Richard and Delia Joyner
 Guadalupe Perez
 Don and Shirley Pruett
 Hosein Mohammadi, MD
 Jack and Priscilla Magar
 Mr. & Mrs. Longtin
 Pete Herrera
 Juanita Clark
 James and Frances Krause
 Oran and Roberta Bowen
 Johnnie and Geraldine Clanton
 Bea Ross
 Alta Marshall
 Mayola Beverly
 Michael Huihui
 Robert and Barbara Smith
 Aniceto and Violeta Velasco
 Vida Verde
 Oralia Galvan
 Maxine Burnett
 Burney Jennings
 Linda French
 Esteban Canales
 David Martinez
 Frances Erbes
 Arlene Muzinich
 John Anaya
 Michael and Karen Polyniak
 Jessie and Aurora Desilagua
 Felipa Ortiz
 Dawn Holmes
 Wesley and Gretchen Sodergren
 Ed and Cynthia Western
 James and Laura Tague
 Gloria Heraldez
 Betty Gilpin
 Gar and Marilyn McIndoe
 John and Lo Ree Campbell
 David and Gail McCain
 Monica Brooks Ferguson
 Wesley Thomas
 Wayde and Dawn Kirschenman
 John and Rebecca Brownlee
 Michael Stepanovich
 Florentina Mateo
 Eileen Dagang-Howard
 Herman and Jenny Lai
 Ruby Young
 Loretta Parker
 Sophia Sliter
 Floyd and Donnie Williams
 Efrain and Carol Mino
 Gustavo and Rosalia Montoya
 Betty Ann Chene
 James Thraikill
 Jose Renteria Torres

In Memory Of Doris Stringfield
 Vivian Niskanen

In Memory Of Arthur Rodrigues
 Eda Sandrini

In Memory Of Wesley Bruer
 John and Jane Upp

In Memory Of Leland Lewis
 Peter and Linda Lewis

In Memory Of Patricia Eagleson
 Don and Sherrie McMurtrey

In Memory Of Joseph Galante
 Martin Galante
 Nicolette Galante

In Memory Of Pamela Dandoy
 Ryoji Dandoy

In Memory Of Guy Young
 Paramount Farming Company
 Arthur and Carol Foster
 Linda Sargent
 Wava Billingsley
 Harvey and Connie Cockrell
 Dan and Adrienne McReynolds
 Michael and Rebecca Chiarodit
 Gloria Fabbri
 Scott and Beatrice Mahlmann
 Allen and Christie Hebert
 Alex Shaw
 Ray and Gay Barney
 Robert and Linda Mulks
 John and Dixie Schroeder
 Brian and Marla Byrne

In Memory Of Rod Williams
 The Robert Self Family
 Robert and Mary Herrick
 Clark Pest Control
 Theresa Livengood
 Janel Destefani
 Marianne Laxague
 Francisco and Maria Iturriria
 William and Donna Romano

In Memory Of Dorothy Zaninovich
 Jon and Tammie Zaninovich

In Memory Of Charles Heath
 Mary White

In Memory Of Barbara Forney
 Priscella Moore

In Memory Of Thomas Pinkham
 Jeanne Brien
 Natalie Glover
 Dorothy Pinkham
 Joan Willis
 Frederick and Margaret King

In Memory Of Romain Clerou, MD
 Dr. and Mrs. Joseph Jarzynka
 Mr. and Mrs. Henry Walrond
 William and Susan Sargent
 Mr. and Mrs. Bob Sargent
 Michael and Linda Goldin
 Mickey Mawson
 Dan & Mikie Hay
 Bebe Burke
 Julie Clerou Riegel
 Peter and Linda Lewis
 Jonathan Allen
 Laurence McEvoy and Michele Clerou
 McEvoy
 Catherine Haupt
 Charles and Nancy Ulbrich
 Frank and Evelyn Del Papa
 Pati Del Papa
 Debi Del Papa

In Memory Of Edna Torrigiani
 Christine Ghilarducci

In Memory Of Lorraine Jakovich
 Kay Jelacich

In Memory Of John Sherman
 Karen Krausse-Roesle

In Memory Of Jennie Cauzza
 John and Jane Upp

In Memory Of Gail Johnston
 The Robert Self Family
 Ray and Teresa Talbott

In Memory Of Julia Fralin
 Connie West
 Keith George

In Memory Of Dorothy Carlisle
 Louise McCarthy
 Wallace and Janice Houchin
 Garden District Flowers
 Fred and Linda Carlisle
 Noel Daniells
 Boots Johns
 Robert and Rosemary Anspach
 Tom and Pat Smith
 Tom and Mary Kelly
 Greg and Peggy Goodwin

In Memory Of Warren Haupt
 Bill and Sharon Bush
 Berta Angello
 Spencer Horowitz and Ilene Chinitz
 Maurice and Kristine Crouch
 J.C. and Bernice Atkinson
 Colombo Construction Company, Inc.
 David Stanley
 Garrett and Elizabeth Ming
 Herb and Doris Walker
 David and Karen Stanley
 John and Jimona MacInnes
 Jon and Tammie Zaninovich
 Ray and Joan Dezember
 Thomas and Barbara Crear
 Leonard and Susan Bidart
 Johnnie and Geraldine Clanton
 Bob and Donna Severs
 Ronald and Doris Martell
 Richard and Andy Stricklen
 Jeanne Vermillion
 Robert and Rosemary Anspach
 David and Susan Williams
 M.D. Atkinson Company, Inc.
 Dr. and Mrs. Joseph Jarzynka

In Memory Of Alva Bubp
 Francisco Gomez and
 Misty De La Torre

In Memory Of Gerald Bubp
 Gary and Cynthia Icardo
 Doug and Stephanie Weber
 Francisco Gomez and
 Misty De La Torre
 Michael & Patricia Campbell

In Memory Of Melvin Destefani
 Bill and Sharon Bush
 Kathy Foster
 Norman and Betty Wills
 Daniells, Phillips, Vaughan & Bock
 CPAs & Advisors
 David Bedke
 Jimmy and Joan Bugni

*Michael and Patricia Campbell Gave
 in Honor Of*
 Sharon Bush
 Peter & Mona Pankey

In Honor Of Naida Carlton
 Paul and Betty Landaker

In Honor Of Stephanie Weber
 Cliff and Cathleen Hoffman

*James and Marsha Ketchell Gave
 in Memory Of*
 Emma Ketchell
 James Ketchell

In Memory Of Betty Gloeckler
 Barbara Higgins

In Memory Of Donald Bickford
 Tom and Lorie Fox

In Memory Of Margaret Herrera
 Pete Herrera

Ed Hopple Gave In Memory Of
 Jack Hislop
 Elnor Enns
 Don Maloney
 Lola Roberts
 Sally Pomeroy
 Mitchell Slayman
 Charles Anspach
 Ruth Cunningham
 Ruth Bovee
 Sandra Venturino
 RoseMary Ross
 Karen Blockley
 Donald Harrison
 Morton Brown
 William Anderson
 Bill Anderson
 Jayne Roolette
 David Hodges
 Thomas Reese
 Bobby Cortez
 Marion Barnard
 Kak Johnson
 Janice Sherwood
 Ira Plotkin
 Dorothy Hopple
 John Sherman
 Richard Henderson
 Bill Grant
 Kim Lidkea
 Al Buttner

Tim Banks Gave In Memory Of
 Glenn Reyneveld
 Michel Etcheverry
 Jimmy Gibbons
 Scott Ladd
 Philip Banks
 Joseph Bierman

*Destefani Families Gave
 In Memory Of*
 Edna Torrigiani
 Dorothy Peters
 Jane Torrigiani
 Alyce Hubbard
 Joe Costa



The Dignity Health Learning Center Homework Club sang carols for the Legacy Circle members at the last dinner of the Charter year.

The Friends of Mercy Foundation thanks you for 25 years of community support.
We are grateful for your generosity and look forward to the next 25 years!

If you are interested in making a gift to the Friends of Mercy Foundation, please use the enclosed gift envelope, call us at (661) 663-6700 or visit our website at www.supportfriendsofmercy.org to donate online.

Stay up to date with Foundation events and programs via our Facebook page at www.facebook.com/FriendsofMercyFoundation. For information on the services available at Mercy Hospital Downtown or Mercy Hospital Southwest, please visit www.mercybakersfield.org.

Friends of Mercy Foundation respects your privacy. If you prefer to not receive any further communication from us, please email us at Friendsofmercy@dignityhealth.org or call us at (661) 663-6700. Please understand it may take up to thirty days to process your request.

The Friends of Mercy Foundation was formally established in 1988 to support the healthcare facilities and outreach efforts of Mercy Hospitals Bakersfield. The Sisters of Mercy founded Mercy Hospital more than 100 years ago and have been providing compassionate care to Bakersfield and our surrounding communities ever since. The Friends of Mercy Foundation is proud to further their efforts through our ongoing support of Mercy and Mercy Southwest Hospitals.