

A93 (North Deeside Road) Diversion

The following diversions have been agreed with Aberdeen City Council between:

- Friday 29 May at 2000hrs to Monday 1 June at 0600hrs
- Friday 5 June at 2000hrs to Monday 8 June at 0600hrs

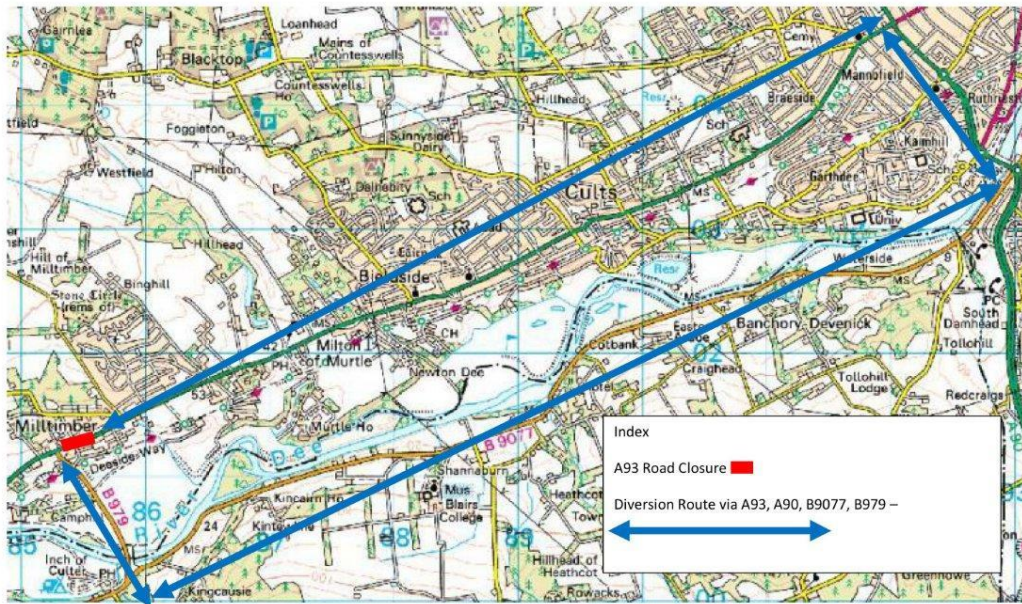

Towards Aberdeen City Centre

Road users travelling towards the works at the North Deeside Road (A93) / Milltimber Brae B979 Junction on their way to Aberdeen will be diverted as follows:

- Turn right from North Deeside Road (A93) onto Milltimber Brae (B979)
- Turn left from Milltimber Brae (B979) onto South Deeside Road (B9077)
- Turn left from South Deeside Road (B9077) onto South Anderson Drive (A90) (See below for wide vehicles)

Travelling from Aberdeen City Centre

Road users, other than wide vehicles, travelling from Aberdeen City Centre will travel south along South Anderson Drive (A90) and then as follows:

- Turn right from South Anderson Drive (A90) onto South Deeside Road (B9077) (See below for wide vehicles)
- Turn right from South Deeside Road (B9077) onto Milltimber Brae (B979)
- Turn left from Milltimber Brae (B979) onto North Deeside Road (A93)

Culter House Road and Contlaw Road

During the road closures of the A93 (North Deeside Road), which are between 1200hrs on Saturday 30th May 2015 and 0600hrs on Monday 1st June and between 1200hrs on Saturday 6th June 2015 and 0600hrs on Monday 8th June, a one way system will be in operation on Culter House Road and on Contlaw Road in order to mitigate congestion and traffic conflicts.

During these periods, Culter House Road will be one-way for west and north bound traffic, and Contlaw Road will be one-way for east and south bound traffic between its northern junction with Culter House Road and its junction with Colthill Road. Please see pg 3 for a map.

Wide vehicles

Wide vehicles should access South Anderson Drive and South Deeside Road via Great Southern Road/King George VI Bridge/Riverside Drive, due to the existing width restriction applying at the Bridge of Dee.

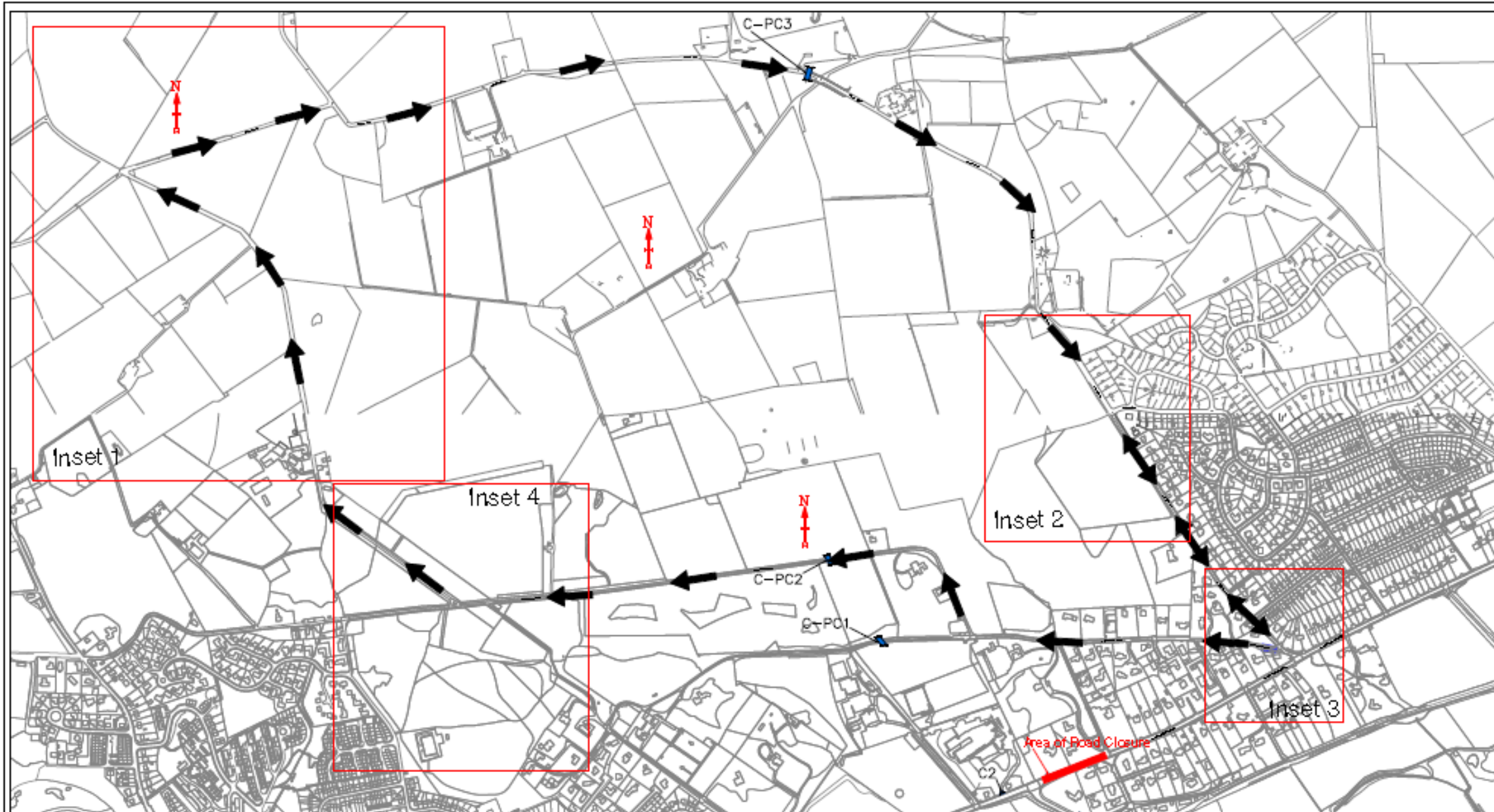

ROAD NAME / LOCATION	PLANT CROSSING ASSESS No.	POST CODE	OSNRE
AWR North Dewide Road	C2	AB13 0AB	103100

All weight limits of existing roads to be complied with.

Permitted use of local road network for construction plant and material deliveries to construct site access and plant crossings.

A reduced temporary speed limit may be required on the plant crossing depending on site location and existing speed limits

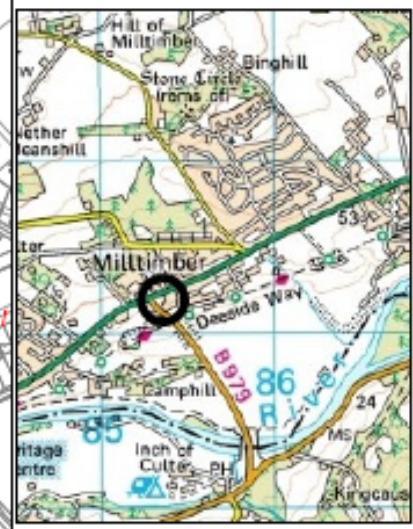

Location of works

DETAILS

- Traffic sign
- Area of Road Closure
- No Parking Cones

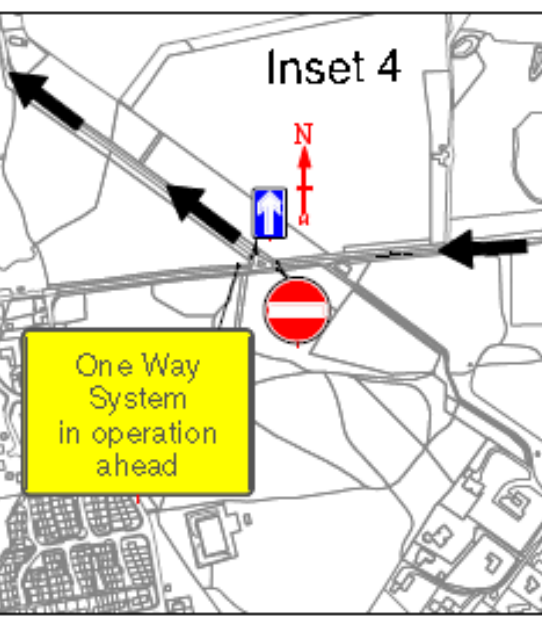
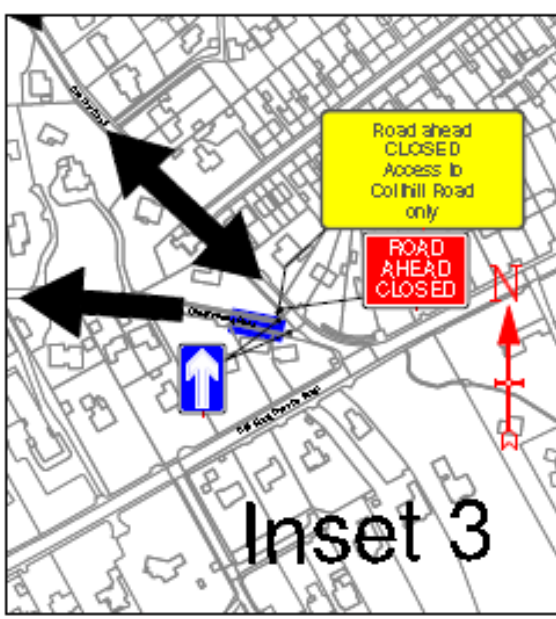
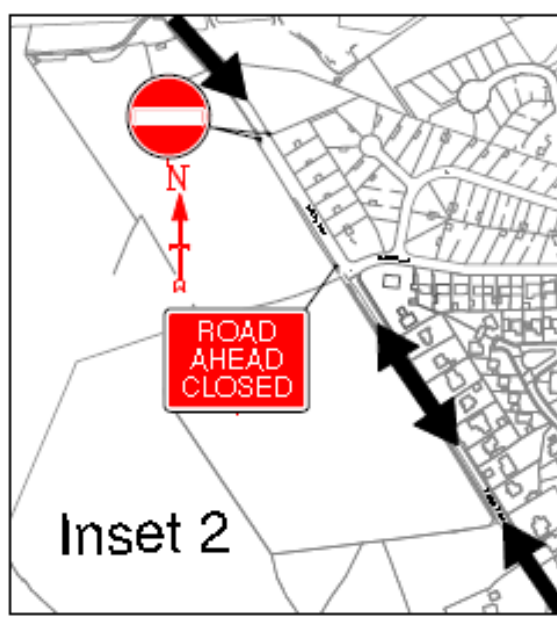
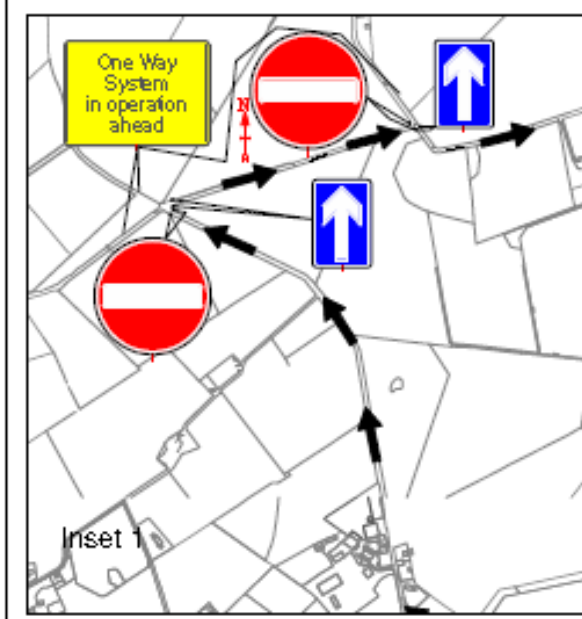

Ref. Dwg's

Ref. SITE SURVEY

Rev	By	Chkd	Apprd	Date	Description



Tracing

Aberdeen Western Peripheral Route
Centre Section for C2 Utilities
Cortlaw Road and Culter House Road
One Way System

Drawn by: J. Gillman	Date: 21/4/16
Checked by: M. Hume	Date: -
Approved by:	Date: -
Tracing	Revisions
AWPR-TW-1387	1

Drawing Scale: as AJ INT