

Aristeus antennatus

Albert I^{er} Prince de Monaco. Camp. scient. Pénéidés pl. III. 1908.

EL. Bouvier del, M. Borrel pinx.

Coll. Musée océanographique, Monaco.

The Mediterranean deep-sea ecosystems

An overview of their diversity,
structure, functioning
and anthropogenic impacts,
with a proposal for their conservation

2 Septembre 1879. Steupia

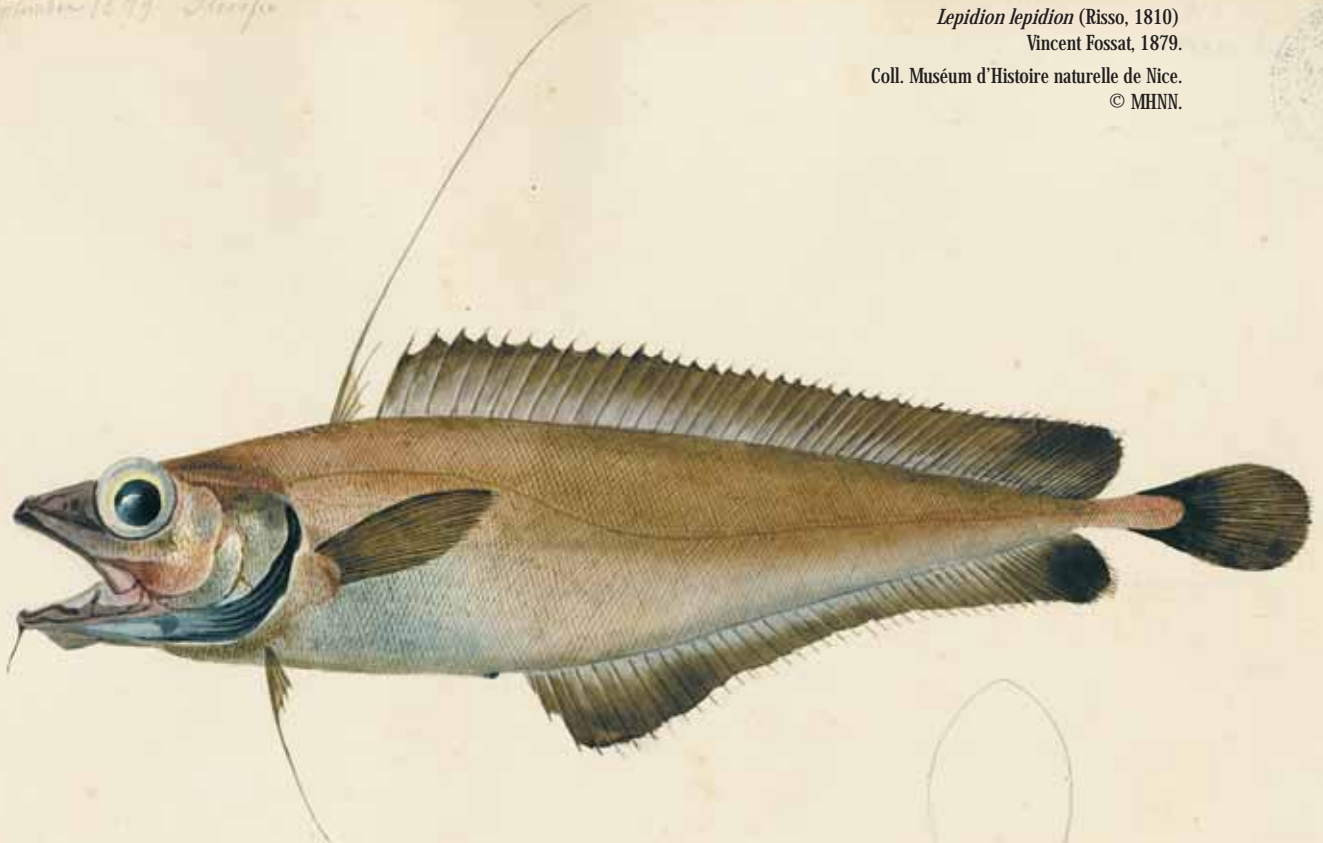

Lepidion lepidion (Risso, 1810)

Vincent Fossat, 1879.

Coll. Muséum d'Histoire naturelle de Nice.

© MHNN.

Lota lepidion Risso
(Nig. Mastella de launt.)

2 Septembre 1879. (Mus. des Fossat)

Ord. 9



IUCN
The World Conservation Union

The Mediterranean deep-sea ecosystems

**An overview of their diversity,
structure, functioning
and anthropogenic impacts,
with a proposal for their conservation**

The Mediterranean deep-sea ecosystems

**An overview of their diversity,
structure, functioning
and anthropogenic impacts,
with a proposal for their conservation**

This document has been prepared under the coordination of

Sergi Tudela
Fisheries Coordinator WWF- Mediterranean Programme Office

and François Simard
Marine Programme Coordinator IUCN Centre for Mediterranean Cooperation,
and IUCN Global Marine Programme

The designation of geographical entities in this book, and the presentation of the material, do not imply the expression of any opinion whatsoever on the part of IUCN concerning the legal status of any country, territory, or area, or of its authorities, or concerning the delimitation of its frontiers or boundaries.

The views expressed in this publication do not necessarily reflect those of IUCN.

Core support to the activities of the IUCN Mediterranean office is provided by the *Junta de Andalucía*, and the *Ministerio de Medio Ambiente*, Spain.

Published by: IUCN Centre for Mediterranean Cooperation, Málaga, Spain
and WWF Mediterranean Programme, Rome, Italy



Copyright: © 2004 International Union for Nature and Natural Resources

Citation: WWF/IUCN (2004). *The Mediterranean deep-sea ecosystems: an overview of their diversity, structure, functioning and anthropogenic impacts, with a proposal for conservation*. IUCN, Málaga and WWF, Rome.

Part I. Cartes, J.E., F. Maynou, F. Sardà, J.B. Company, D. Lloris and S. Tudela (2004). The Mediterranean deep-sea ecosystems: an overview of their diversity, structure, functioning and anthropogenic impacts. In: *The Mediterranean deep-sea ecosystems: an overview of their diversity, structure, functioning and anthropogenic impacts, with a proposal for conservation*. IUCN, Málaga and WWF, Rome. pp. 9-38.

Part II. Tudela S., F. Simard, J. Skinner and P. Guglielmi (2004). The Mediterranean deep-sea ecosystems: a proposal for their conservation. In: *The Mediterranean deep-sea ecosystems: an overview of their diversity, structure, functioning and anthropogenic impacts, with a proposal for conservation*. IUCN, Málaga and WWF, Rome. pp. 39-47.

ISBN: 2-8317-0846-X

Layout and production by: François-Xavier Bouillon, Maximedia SARL, Cagnes-sur-Mer F-06800.

Printed by: Perfecta SARL, Villeneuve-Loubet F-06270.

Available from : IUCN Publications Services Unit
219c Huntingdon Road, Cambridge CB3 0DL, UK
Tel: +44 1223 277894, Fax +44 1223 277175
E-mail: books@iucn.org
<http://www.iucn.org/bookstore>

A catalogue of IUCN publications is also available.



The text of this book is printed on recycled paper.

Acknowledgements

This document has been made possible thanks to the generous contribution of many experts from all around the Mediterranean and overseas, who have demonstrated that core principle of science as a tool for raising the level of human understanding –namely by contributing their knowledge to the creation of a proposal to ensure the long-term sustainability of Mediterranean deep-sea ecosystems. In this regard, the coordinators wish to sincerely thank, in particular, Dr Bela Galil, Dr Helmut Zibrowius, Dr Angelo Tursi, Dr Cinta Porte, Dr Francesco Mastrototaro, Dr Phil Weaver, Dr Núria Teixidor, Dr. Giuseppe Notarbartolo di Sciara, Dr. Chedly Raïs, Dr Maurizio Würtz, and Dr Graeme Kelleher, for their precious contributions.

Special recognition is given to Dr Frédéric Briand, Director General of CIESM, and to his team, who made possible the organisation, jointly with IUCN, of a specific round table on the protection of the Mediterranean deep-sea within the framework of the 2004 CIESM congress, held in Barcelona. The final version of this document, the thrust of which was outlined there by the coordinators, benefited enormously from the ensuing discussion held amongst the top level scientists and legal experts gathered there. The coordinators are also indebted to the CIESM Workshop Monograph n° 23 « *Mare Incognitum? Exploring Mediterranean deep-sea biology* », published in November 2003 and available at www.ciesm.org, which was a key source of scientific information and inspired various aspects of the WWF-IUCN document.

Dr Alberto García, Chairman of the GFCM-SAC Subcommittee on the Marine Environment and Ecosystems (SCMEE), kindly endorsed the presentation and later discussion of a draft version of this document during the 2004 meeting of the SCMEE.

During the last decades a considerable effort has been made by different experts in the knowledge of deep sea biology of the Mediterranean. Although we are still far to fully understand the structure and dynamics of these particular ecosystems, the coordinators want to acknowledge the effort made by the authors to summarize this knowledge in the present document. Their impressive scientific expertise on Mediterranean deep-sea biology affords full scientific legitimacy to the subsidiary conservation proposals presented here.

We acknowledge also Jean Jaubert and Anne-Marie Damiano from the Oceanographic Museum of Monaco for allowing us to use illustrations from the *Campagnes océanographiques du Prince Albert I^{er}*; Brigitte Chamagne-Rollier from Nice Natural History Museum for letting us use watercolors from its collections; Michel Huet and Pascale Bouzanquet, International Hydrographic Bureau, Monaco; George F. Sharman, Marine Geology & Geophysics Division National Geophysical Data Center; John Campagnoli, NOAA/NESDIS, National Geophysical Data Center; Carla J. Moore, NOAA National Geophysical Data Center and World Data Center for Marine Geology and Geophysics; Angelo Tursi, Dipartimento di Zoologia, Università degli Studi, Bari; Dwight Coleman, University of Rhode Island Graduate School of Oceanography and Rosita Sturm, Springer; Frederic Melin, Joint Research Centre of the E.C. Institute for Environment and Sustainability Inland and Marine Waters; Jean Mascle, Géosciences Azur, Observatoire Océanologique de Villefranche, CNRS; Michel Voisset, Catherine Satra-Le Bris and Benoît Loubrieu, Ifremer and Nelly Courtay, Editions Ifremer. Thank you also to François-Xavier Bouillon for collecting illustrations and to Miles Heggadon for reviewing the English language.

However, the responsibility for the contents of this publication rests solely with WWF and IUCN and in no way implies the endorsement of CIESM. CIESM's own views are clearly laid out in Monograph 23 which is available at www.ciesm.org.

List of acronyms

CBD	Convention on Biological Diversity
CIESM	International Commission for Scientific Exploration of the Mediterranean Sea
CMIMA	Centre Mediterrani d'Investigacions Marines i Ambientals
CSIC	Consejo Superior de Investigaciones Científicas
DHAB	Deep Hypersaline Anoxic Basin
EEZ	Exclusive Economic Zone
GEBCO	General Bathymetric Chart of the Oceans
GFCM	General Fisheries Commission for the Mediterranean
GFCM-SAC	GFCM Scientific Advisory Committee
GFCM-SAC-SCMEE	GFCM SAC Sub-Committee on Marine Environment and Ecosystems
ICES	International Council for the Exploration of the Sea
ISA	International Seabed Authority
IUCN	The World Conservation Union
MCPA	Marine and Coastal Protected Areas
MPA	Marine Protected Areas
POM	Particulate Organic Matter
RFMO	Regional Fisheries Management Organisation
SPA Protocol	Specially Protected Areas
SPAMI	Specially Protected Areas of Mediterranean Interest
UNCLOS	United Nation Convention on the Law of the Sea
UNICPOLOS	United Nations Open-ended Informal Consultative Process on Oceans and the Law of the Sea
UN GA	United Nations General Assembly
WSSD	World Summit on Sustainable Development
WWF	World Wide Fund for Nature

TABLE OF CONTENTS

Foreword	8
-----------------------	---

Part 1

The Mediterranean deep-sea ecosystems

An overview of their diversity, structure, functioning and anthropogenic impacts

1. Introduction	10
2. Deep-sea diversity patterns	
2.1. Fauna.....	11
2.2. Structure of deep-water mediterranean communities	19
3. Functioning of deep-sea Mediterranean food webs	
3.1. Overview.....	22
3.2. Mesoscale variations in the dynamics of deep-sea ecosystems.....	23
3.3. Human alteration of trophic webs	27
4. Unique environments of the Mediterranean deep sea	
4.1. Cold seeps	29
4.2. Brine pools	31
4.3. Deep-sea coral mounds	31
4.4. Seamounts	32
5. Anthropogenic impact in the deep Mediterranean	
5.1. Fisheries	35
5.2. Other anthropogenic threats to the deep-sea Mediterranean.....	36

Part 2

The Mediterranean deep-sea ecosystems

A proposal for their conservation

6. Deep-water habitat protection and fisheries management	
6.1. The particular status of Mediterranean waters.....	40
6.2. International policy context	40
6.3. A conservation proposal tailored to the Mediterranean	42
References	48
Glossary of key ecological concepts	55
Plates	57

Foreword

The World Summit on Sustainable Development (WSSD) (Johannesburg, 2002) highlighted the need to promote ocean conservation, namely:

1. Maintaining the productivity and biodiversity of important and vulnerable marine and coastal areas (MCPAs), including areas within and beyond national jurisdiction;
2. Encouraging the application of the ecosystem approach to ocean and fisheries management by 2010; and
3. Developing and facilitating the use of diverse approaches and tools, including the establishment of MPAs consistent with international law and based on scientific information, together with representative networks by 2012.

The last Conference of the Parties of the Convention on Biological Diversity (CBD-CoP7, Kuala Lumpur, 2004) agreed to adopt this approach for the work of the Convention on marine and coastal protected areas, and to develop a strategy to meet this goal.

The CBD acknowledging that: *The establishment and maintenance of marine and coastal protected areas that are effectively managed, ecologically based and contribute to a global network of marine and coastal protected areas, building upon national and regional systems, including a range of levels of protection, where human activities are managed, particularly through national legislation, regional programmes and policies, traditional and cultural practices and international agreements, to maintain the structure and functioning of the full range of marine and coastal ecosystems, in order to provide benefits to both present and future generations*, stressed the importance to address the protection of the biodiversity beyond National jurisdiction. It also agrees that there is an urgent need for international cooperation and action to improve conservation and sustainable use of bi-

odiversity in marine areas beyond the limits of national jurisdiction, including the establishment of further marine protected areas consistent with international law, and based on scientific information, including areas such as seamounts, hydrothermal vents, cold-water corals and other vulnerable ecosystems. The CoP7 invited the Parties to raise their concerns regarding the issue of conservation and sustainable use of genetic resources of the deep seabed beyond limits of national jurisdiction, and to identify activities and processes under their jurisdiction or control which may have significant adverse impact on deep seabed ecosystems and species.

This WSSD call has been endorsed by the participants of the Marine Theme at the Vth World Parks Congress, in Durban, South Africa (8-17 September 2003).

The Malaga Workshop on High Seas Protected Areas (January 2003) stressed, inter alia, that the level of scientific knowledge of the high seas, and the deep-sea in particular, needs to be raised.

The present document therefore arises from a joint initiative between the WWF Mediterranean Programme and the IUCN Centre for Mediterranean Cooperation, to address these issues at a regional level; it contains, for the first time, a comprehensive proposal for conservation firmly based on the scientific information currently available.

Draft versions of this document were circulated for consultation amongst concerned stakeholders and discussed in several relevant meetings (GFCM-SAC-SCMEE, CIESM). This final version has greatly benefited from the feedback generated by this consultation process; the conservation proposals included reflect a wide consensus among scientists and legal experts from all around the Mediterranean.

Part 1

The Mediterranean deep-sea ecosystems

An overview of their diversity, structure,
functioning and anthropogenic impacts

Joan E. Cartes, Francesc Maynou, Francesc Sardà, Joan B. Company, Domingo Lloris
Institut de Ciències del Mar, CMIMA-CSIC
Passeig Marítim de la Barceloneta 37-49, 08003 Barcelona, Spain

and

Sergi Tudela
WWF Mediterranean Programme
Carrer Canuda 37, 3^{er}, 08002 Barcelona, Spain

1. Introduction

Once considered as lifeless domains, deep-sea habitats are at present, from a biodiversity viewpoint, considered exceptional ecosystems that harbour singular trophic webs. This perspective has arisen from pioneering research carried out in Earth's major oceanic areas, particularly the Pacific and the Atlantic, since the mid 19th and during the 20th centuries. A major landmark was the discovery in 1977 in the eastern Pacific of ecosystems based entirely on chemosynthetic* primary production, linked to deep-sea hydrothermal vents* (Corliss *et al.*, 1979). Moreover, deep-sea ecosystems are now the ultimate target of industrial fisheries worldwide, following the relentless depletion of fish communities on the continental shelves, in a sort of “(over)fishing down the bathymetric range” effect (Merrett and Haedrich, 1997).

The first data on the presence of organisms living in the bathyal* domain was presented by Risso (1816) examining specimens delivered to him by local fishermen in Nice (France), obtained at depths between 600 and 1000 m. Other data collected during the 19th century points to the presence of life at bathyal and abyssal* depths, despite the long-standing extrapolation by Forbes from observations in the Aegean sea in 1841 claiming the existence of an azoic, or lifeless, domain deeper than 600 m (Gage and Tyler, 1991). The first systematic oceanographic expeditions to the deep-sea were the *Challenger* expedition (1872-1876, Gage and Tyler, 1991) and, in the Mediterranean, the *Pola* (1890-1893),

the *Dana* (1908-1910) and *Thor* (1921-1922) expeditions (Bas, 2002).

The Mediterranean contains sea-beds up to 5000 m deep. The maximum depth is 5121 m in the Matapan-Vavilov Deep, off the Southern coast of Greece, with an average depth of 2500 m. The Mediterranean sea harbours most of the same key geomorphologic structures – such as submarine canyons, seamounts, mud volcanoes or deep trenches – that have proven to translate into a distinctive biodiversity makeup in other regions in the world; recent findings have indeed confirmed this (including the presence of chemosynthetic trophic webs). A further unique feature of the Mediterranean is that it harbours one of the few warm deep-sea basins in the world, where temperatures remain largely uniform at around 12.5-14.5°C at all depths, with high salinity (38.4-39.0 PSU) and high oxygen levels (4.5-5.0 ml l⁻¹; Miller *et al.*, 1970; Hopkins, 1985). The constant temperature and salinity regime of the Mediterranean contrasts with the Atlantic at comparable latitudes, where temperature decreases and salinity increases with depth. Another important issue is the relative isolation of deep-sea communities, not only with respect to those of the Atlantic (the maximum depth of the sill of Gibraltar is *ca.* 300 m), but also between those in the Eastern and Western Mediterranean, separated by the shallow Sicily Channel (*ca.* 400 m, fig. 1). All these features reinforce the potential for unique deep-sea communities in the Mediterranean, and the importance of precautionary action to limit the impact of human activities on these fragile habitats.

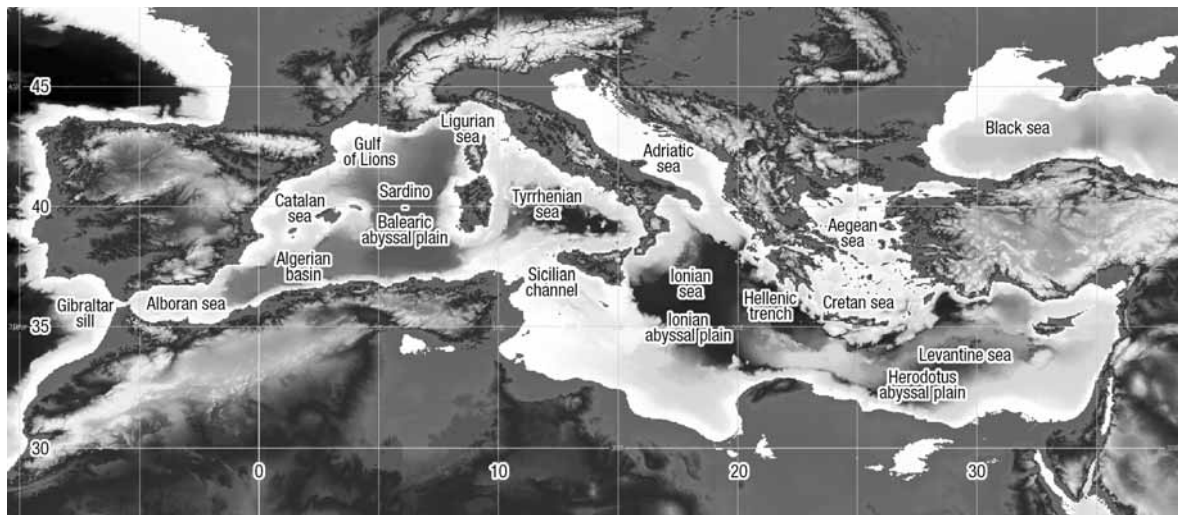

Fig. 1. Geography of the Mediterranean sea.

Credits: International Bathymetric Chart of the Mediterranean, published 1981 by the Head Department of Navigation and Oceanography, St. Petersburg, Russia, on behalf of the International Oceanographic Commission (GEBCO, 2003).

Modified. See colour plate, p. 57.

* Key ecological concepts are marked with an asterisk the first time they appear, and defined in the Glossary.

The Eastern and Western Mediterranean display important geological and biological differences. First, the Eastern Mediterranean is geologically more active, because it is a contact zone between 3 major tectonic plates: African, Eurasian and Arabian. For this reason, it features a wide array of interesting cases of unique biocenoses*, such as mud volcanoes, seamounts or cold seeps*. The Western Mediterranean is relatively featureless in comparison, although still not devoid of unique environments. Biologically, the Western Mediterranean, whilst still oligotrophic* by North Atlantic standards, has relatively high primary production, especially in the Gulf of Lions, due to the river Rhone runoff and wind mixing (fig. 2). The Eastern Mediterranean has very low primary production, particularly in the Levantine sea.

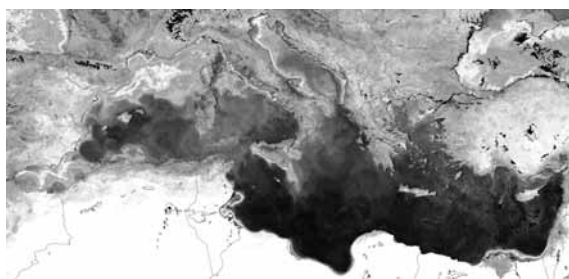

Fig. 2. Chlorophyll *a* map (Monthly composite for Apr. 2000) produced by the Inland and Marine Waters Unit (JRC-EC) using SeaWiFS raw data distributed by NASA-GSFC.

See colour plate, p. 57.

The continental shelves, where most commercial fishing activity is conducted, cover only 30% of the Mediterranean sea surface, while the bathyal domain covers 60% and the abyssal plain the remaining 10% (approx.) (fig. 3). Continental shelves are only extensive near the major river mouths (the Rhone in the Gulf of Lions, the Nile in the Levantine sea), or on the Adriatic and Tunisian coasts. A large part of the Mediterranean coast has deep-water beds very near shore, typically a few hours away by commercial vessel.

Although fishing for continental shelf resources dates back to ancient times, commercial fisheries in the bathyal domain started only in the early decades of the 20th century, and have increased in importance since the 1950's, especially on the Ligurian, Catalan and Balearic coasts (Sardà *et al.*, 2004a). The development of deep-water commercial fisheries was linked, as in other seas, to the development and motorization of trawler vessels. Deep-water fisheries in the Mediterranean target red shrimps (*Aristeus antennatus* and *Aristaeomorpha foliacea*) between 400 and 800 m (sporadically down

to 1000 m.) Beds deeper than 1000 m can be considered virgin from the viewpoint of commercial exploitation of living resources.

Throughout the world, commercial fisheries, based mostly on predatory fish, are suffering serious depletion (Myers and Worm, 2003). Given the state of continental shelf fish resources, the fishing industry is directing more attention towards the potentially exploitable living resources of the deep-sea. Waters deeper than 1000 m cover around 60 % of our planet, and their unique ecosystems have been discovered only recently (since the 1970's). Hydrothermal vents, cold seeps, and cold-water coral reefs can be found in deep waters. Other habitats, such as seamounts (Rogers, 1994; Koslow, 1997; Galil and Zibrowius, 1998) and submarine canyons (Bouillon *et al.*, 2000; Gili *et al.*, 1998; 2000), have been identified as diversity hotspots. Considering their unique features and low turn-over rates, deep-sea ecosystems are highly vulnerable to commercial exploitation (Roberts, 2002). Globally, around 40% of trawling fishing grounds are now on waters deeper than the continental shelf (Roberts, 2002) and many seamount fisheries have been depleted in short periods of time (Lack *et al.*, 2003).

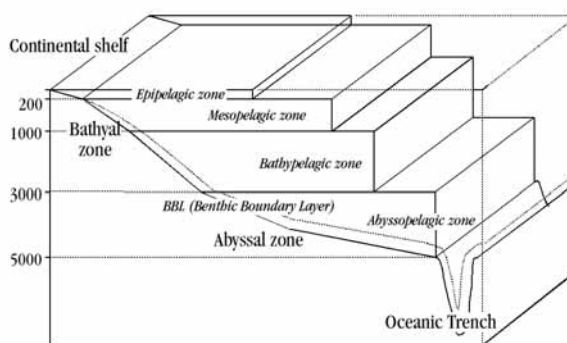

Fig. 3. Schematic representation of the marine depth zones, with emphasis on concepts presented in this document.

2. Deep-sea diversity patterns

2.1. Fauna

2.1.1. Overview

The deep Mediterranean fauna displays a number of characteristics that differentiate it from other deep-sea faunas of the world's oceans (Bouchet and Taviani, 1992): *i*) the high degree of eurybathic* species; *ii*) absence (or low representation) of typical deep-water groups, such as macroscopic foraminifera (Xenophyophora), glass

sponges (Hexactinellida), sea-cucumbers of the order Elasipodida, primitive stalked sea-lilies (Crinoidea) and tunicates (sea-squirts) of the class Sorberacea (Pérès, 1985; Monniot and Monniot, 1990); and *iii*) the number of endemisms (26.6% of species in the Mediterranean fauna: Ruffo, 1998) declines with increasing depth, with comparatively low endemisms below 500 m (see also Fredj and Laubier, 1985). The number of endemisms depends, however, on the taxon and, for instance, among Amphipoda a high percentage (49.2%) of the bathyal species are endemic (Ruffo, 1998), even higher than in coastal zones. In the case of amphipods, the absence of pelagic free larvae (as compared to other peracarid taxa) helps explain this high rate of deep-sea endemisms.

The Mediterranean deep-sea is very 'young' compared to other oceans. During the Messinian (Upper Miocene) the water flow between the Atlantic and the Mediterranean was cut off, as a result of tectonic movements of the European and African plates, precipitating an almost complete drying out of the Mediterranean between 5.7 and 5.4 million years ago (Messinian salinity crisis). The water exchange between the two seas was restored in the Lower Pliocene, giving rise to a Mediterranean sea fauna remarkably similar to that of the Atlantic in the Pliocene and Pleistocene. The current Mediterranean deep-water fauna is less related to the Atlantic bathyal fauna than it was in the Pleistocene (Barrier *et al.*, 1989), due to the lack of Atlantic deep water (and fauna) entering the Mediterranean (Salas, 1996). Bouchet and Taviani (1992) postulated that the impoverishment of the Mediterranean deep-sea fauna is relatively recent (post-glacial Pleistocene), and that the onset of current hydrological conditions in the Holocene led to an almost complete extermination of the richer glacial deep-sea fauna, which was more similar to the present Atlantic fauna, particularly affecting the cold stenohaline* taxa.

Some faunistic groups are poorly represented in the deep Mediterranean compared to the NE Atlantic: fish (Stefanescu *et al.*, 1992), decapod crustaceans (Cartes, 1993), mysids (Cartes and Sorbe, 1995), echinoderms (Tortonese, 1985), and gastropods (Bouchet and Taviani, 1992). Fredj and Laubier (1985) reported that *ca.* 2100 species of benthic* macrofauna* are found deeper than 200 m in the Mediterranean, and only 200 species have been recorded deeper than 2000 m, although the lower sampling effort below 2000 m could certainly bias this result. Bouchet and Taviani (1992) pointed to the paucity of deep Mediterranean benthic macrofauna in terms of abundance, species and endemisms.

Systematic deep-sea samplings have shown that the deep Mediterranean basin (along with the Norwegian and Caribbean basins) harbours impoverished deep Atlantic fish faunas (Haedrich and Merrett, 1988).

Certain areas of the Mediterranean deep-sea are benthic diversity hotspots because they harbour special faunas rich in endemic taxa (see section on unique habitats below). Submarine canyons are also considered as hotspots of species diversity and endemisms (Gili *et al.*, 1998; 2000).

Additionally, a floro-faunistic impoverishment of the Eastern Mediterranean compared with the Western Mediterranean richness in species is accepted (Sarà, 1985), through a gradational decrease from west to east, which is more conspicuous for the deep benthos. The Eastern basin is separated from the Western one by the Siculo-Tunisian sill (*ca.* 400 m), and the Levantine bathyal benthos appears to be composed of autochthonous – self-sustaining populations of eurybathic species that settled after the Messinian event.

2.1.2. Megafauna*

Scientific knowledge of deep megafaunal communities (mainly fish, crustaceans and cephalopods) was limited to the bathymetric range exploited by fishing (down to 800-1000-m) until the early 1980's, when scientific expeditions began quantitatively sampling the bathyal grounds in the Mediterranean.

Based on extensive samplings in the Levantine sea, Klausewitz (1989), Galil and Goren (1994) and Galil and Zibrowius (1998), reported the scarcity of deep-sea fish fauna in the Mediterranean eastern basin, but at the same time revealed the discovery of new and rare taxa. During the 1980's and 1990's, a series of surveys were conducted in the Catalano-Balearic and Algerian Basins, focussing on more ecological aspects (biomass and size-depth distribution, feeding ecology). These samplings were carried out in lower-slope bathyal communities between 1000 and 2300 m in depth, paying special attention to the dominant megafaunal groups, fish (Stefanescu *et al.*, 1992, 1993; Moranta *et al.*, 1998) and decapod crustaceans (Cartes and Sardà, 1992, 1993; Cartes, 1994, 1998b; Maynou and Cartes, 2000; Cartes and Carrassón, 2004).

Standardised comparisons point to clear differences between Mediterranean and Atlantic deep-sea demer-

sal fish fauna (Moranta *et al.*, 2003). Fish population densities are lower in the Mediterranean (fig. 4), a feature that can be related to the much lower availability of organic matter* on the Mediterranean seabed in comparison to the Atlantic, due to the oligotrophic characteristics of the Mediterranean sea (fig. 2). In the same way, Atlantic fish assemblages are composed of a larger number of species than those of the Mediterranean. This might owe to the recent origin of Mediterranean deep-sea fauna, after the Messinian salinity event. Comparing the Eastern and Western Mediterranean basins, the Levantine Sea has a particularly low number of species and low abundance (Stefanescu *et al.*, 1992; Kallianotis *et al.*, 2000), and the assemblage composition is also qualitatively different. For instance, deep-sea sharks (*Centrophorus* spp., *Etmopterus spinax* and *Hexanchus griseus*) are among the most abundant fish species in Levantine bathyal communities.

A characteristic feature of Mediterranean deep-sea megafauna is the numerical importance (in terms of abundance and number of species) of decapod crustaceans which, together with fish, are the dominant

taxa in deep Mediterranean assemblages. In the deep Mediterranean, decapod crustaceans are the dominant invertebrate taxon, whilst they are of little importance in biomass in the Bay of Biscay. Additionally, species of tropical or subtropical origin (e.g. *Aristeus antenna-tus*, *Aristaeomorpha foliacea*, *Acantheephyra eximia*) dominate in deep Mediterranean decapod assemblages (Cartes, 1993).

Suspension feeders* (e.g. hexactinellid sponges, pennatulids) are dominant in terms of invertebrate biomass on the upper and middle slope (to 1400 m) in the Atlantic, whilst echinoderms are important at all depths and dominant on the middle and lower slope (Lampitt *et al.*, 1986). Suspension feeders are of relatively little importance in the Mediterranean, due to its oligotrophic waters, and they are important only locally. Probably due to their low levels of food consumption, crustacean decapods are more important in the deep Mediterranean (an oligotrophic region, Cartes and Sardà, 1992) than in the deep Atlantic, where echinoderms dominate (Billett *et al.*, 2001).



Etmopterus spinax.

Drawing by M. Würtz © Artescienza 1994.

See colour plate, p. 61.

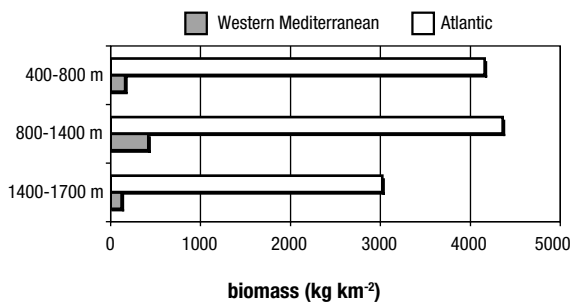

Fig. 4. Comparison of biomass by depth interval between the Western Mediterranean (Balearic sea) and the Atlantic (Rockall trough), based on Moranta *et al.* (2003).

- **Megafauna abundance and species richness decreases with depth, but there exists a secondary peak of biomass between 1000 and 1500 m.**
- **Dominant megafaunal groups in the deep Mediterranean are fishes and decapod crustaceans**
- **The levels of megafaunal biomass in the deep Mediterranean are 1 order of magnitude lower than in the Atlantic, at comparable depths, due to the low primary production of the Mediterranean sea.**
- **Important differences exist between the eastern and the western Mediterranean, both in species composition and abundance**

Box 1. Species composition of megafauna in the Western Mediterranean

Otter trawl surveys in the Western Mediterranean carried out between 1988 and 2001 (Stefanescu *et al.*, 1994; Cartes, 1993; Sardà *et al.*, 2004b) provide an accurate picture of the decapod crustacean and fish species composition and biomass distribution with depth.

Decapod crustaceans

Seventy species of decapod crustaceans have been reported from 200 to 4000 m. From these, 20 are of commercial interest at present (including some species dwelling predominantly in shallow waters):

- the red shrimps: mainly *Aristeus antennatus*, but locally also *Aristaeomorpha foliacea*.
- other red shrimps: *AcanthePHYra eximia* and *AcanthePHYra pelagica*.
- the glass shrimps: *Pasiphaea sivado* and *Pasiphaea multidentata*.
- Pandalid shrimps *Plesionika* spp. (down to 1000 m)

- the “deep water” shrimp *Parapenaeus longirostris* and *Solenocera membranacea* (down to 400 m only)
- the anomuran crabs *Munida* spp.
- the Norway lobster *Nephrops norvegicus* (present down to 700 m only) and the spiny lobster *Palinurus mauritanicus* (400 m only)
- crabs: *Geryon longipes*, *Paromola cuvieri*, *Chaceon mediterraneus*, and *Macropipus tuberculatus* (the latter down to 600 m only).

Among these species, only 4 reach significant densities (> 0.1 kg/h in the experimental sampling gear) between 1000 and 1600 m depth: *Aristeus antennatus*, *Geryon longipes*, *AcanthePHYra eximia* and *Munida tenuimana*. Below 1600 m the total biomass of decapod crustaceans is very low (< 1 kg/h).

The distribution of biomass with depth of decapod crustaceans is shown in the figure below. There is an important increase in biomass from 200 to 400 m, followed by a sharp decrease to 1000 m, where the decapod biomass is practically one tenth of the biomass at the shelf break. A secondary peak of biomass occurs between 1300 and 1500 m, though reaching much lower levels of biomass. The high abundance of *Aristeus antennatus* at around 1500 m is partly responsible for this secondary peak (Sardà *et al.*, 2003b).

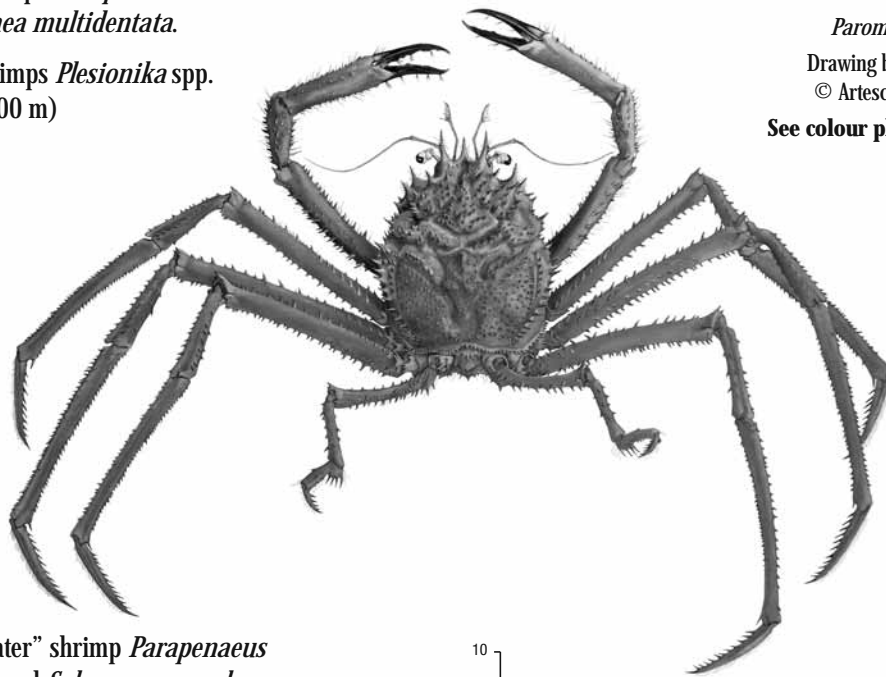

Paromola cuvieri.

Drawing by M. Würtz

© Artescienza 1977.

See colour plate, p. 61.

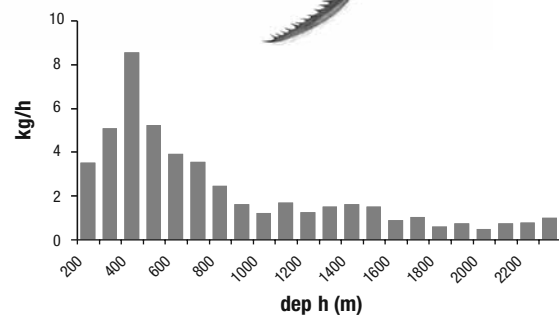

Relative abundance of decapod crustaceans with depth, elaborated from data from experimental samplings in the western Mediterranean from 1988-2001.

Fishes

The fish assemblage from 200 to 2250 m (Stefanescu *et al.*, 1993; 1994, Moranta *et al.*, 1998) comprises *ca.* 90 species in the western Mediterranean. As shown in the figure below, fish biomass strongly decreases from 200 m to 800 m (i.e. ~10:1). Fishes are very diverse at these depths, and the commercial species are represented by *Merluccius merluccius* and *Phycis blennoides*, among others. From 800 m to 1800 m, important fish biomasses are again present. The dominant species at 800-1100 m are the sharks *Dalatias licha* and *Galeus melastomus*, and the teleostean fishes *Alepocephalus rostratus* and *Mora moro*. The latter are dominant from 900 to 1100 m. From 900 m *A. rostratus* becomes very important, whilst between 1300 and 1700 m it forms more than 70% of the fish biomass (see also table below). It is important to note that while standing biomass stocks are relatively important between 800 and 1500 m, the productivity of fish at these depths is expected to be very low (see Chapter 3).

Stefanescu *et al.* (1992) showed that in the NW Mediterranean, fish size (mean fish weight) decreases for some dominant species with depth between 1000 and 2250 m. This trend is especially significant below 1200 m, due to a faunal shift whereby large or medium-sized species (gadiforms such as *M. moro*, *P. blennoides*, *T. trachyrhynchus* or sharks such as *Hexanchus griseus*) are replaced by small ones (such as the macrourids *Coryphaenoides guentheri* and *Chalinura mediterranea* or the chlorophthalmid *Bathypterois mediterraneus*). The authors pointed to the impossibility of large or medium-sized fishes to satisfy their energetic requirements in a progressively more restrictive trophic environment. Similar results have been obtained for the Eastern Mediterranean down to 4000 m (D’Onghia *et al.*, 2004).



Alepocephalus rostratus Risso, 1820
Vincent Fossat, 1879.
Coll. Muséum d’Histoire naturelle de Nice.
See colour plate, p. 58.

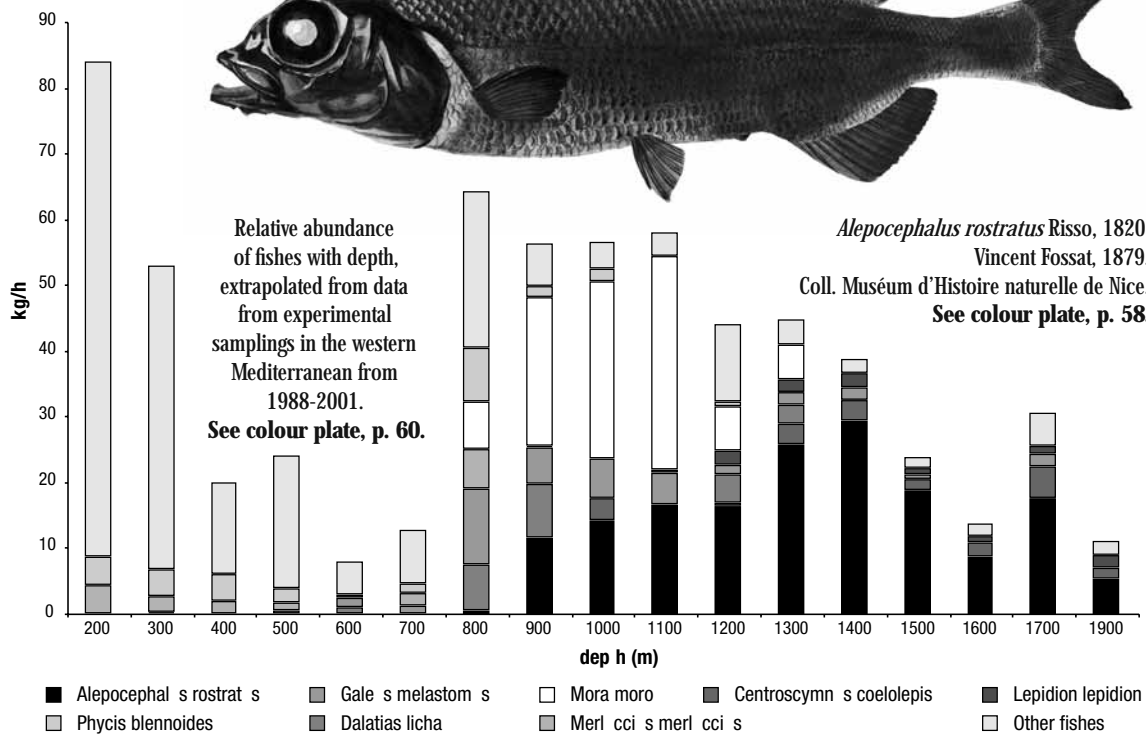

Depth interval (m)	Biomass dominance (30% of total fish weight)	Abundance (>30% of total fish number)
<1000	<i>G. melastomus</i>	<i>T. scabrus</i>
1000-1200	<i>A. rostratus</i>	<i>A. rostratus</i>
1200-1500	<i>A. rostratus</i>	<i>B. mediterraneus</i>
1500-2500	<i>C. coelolepis</i>	<i>B. mediterraneus</i>
>2500	<i>Ch. mediterranea</i>	<i>Ch. mediterranea</i>

2.1.3. Macrofauna

In the deep Mediterranean, macrofaunal biomass varies considerably across areas (Pérès, 1985) and also seasonally. Macrofaunal abundance and biomass decrease generally with depth, and most likely also, as in meiofauna, along a west-east gradient. Close to submarine canyons or other areas of local high productivity, macrofaunal biomass may increase. Macrofaunal density in the Mediterranean is about 1/10 of the densities reported for the Atlantic at comparable depths (Cosson *et al.*, 1997; Flach and Heip, 1996).

In the Western Mediterranean, Stora *et al.*, (1999), reported values between 2.54 g/m² dry weight (at 250 m) and 0.05 g/m² (at 2000 m), in the Toulon canyon. Macrofaunal biomass differed also between the canyon axis (2.54 g/m²) and the canyon flanks (0.70 g/m²) at the same depth. Richness of species decreased also with depth, from 124 species at 250 m to 31 at 2000 m. A combination of grain size and geochemical composition of the sediments was suggested as possible explanatory causes of the patterns observed. Deposit feeders were the dominant guild in the Toulon canyon instead of suspension feeders and carnivores, which were dominant in the upper and middle slope in oceanic regions.

In the more oligotrophic Cretan sea, Tselepides *et al.* (2000) reported comparable values of macrofaunal biomass: 1 g/m² dry weight at 200 m depth and 0.06 g/m² at 1570 m. Instead, species richness was considerably lower in the Cretan sea than in the NW Mediterranean, with around 35 species at 200 m and around 8 at 1570 m.

The small average size of species (most animals between 0.5 and 10 mm) seems to be a characteristic of the deep Mediterranean macrofauna. As a consequence, the deep Mediterranean features a more marked decrease in the biomass than in the density of macrobenthos with depth (Pérès, 1985).

The diversity and distributional patterns of the swimming macrofauna (suprabenthos* or hyperbenthos*) have been studied in the western (Cartes and Sorbe, 1996, 1999; Cartes *et al.* 2003), and, to a lesser extent, the eastern Basin (Madurell and Cartes, 2003). Different taxa of bathyal suprabenthic fauna showed diversity peaks at mid-bathyal depths in the Catalan sea and in the Algerian Basin, with some variation depending on the taxon considered (around 600 m for amphipods; around 1200 m for cumaceans). Comparisons of suprabenthic assemblages in terms of number of species between the Ionian sea (eastern Basin) and the Catalan sea (western Basin) suggest a lower impoverishment in the Eastern Mediterranean peracarid assemblages than would be expected (Madurell and Cartes, 2003).

Regarding near-bottom zooplankton, Scotto di Carlo *et al.* (1991) reported the existence of homogenous copepod assemblages from the deep Mediterranean (600-2500 m), with no differences in faunal composition, and higher copepod biomass in the Western basin than in the Eastern basin. Due to the relatively warm temperature (13-14.5°C) of deep Mediterranean waters, one might expect low biomass levels of near-bottom zooplankton. For instance, the biomass of near-bottom deep-sea zooplankton (10 m above the sea bed) was anomalously lower in the deep Red Sea (where the temperature of deep water reaches 22 °C) than in the typical oceanic regions (Atlantic and Pacific: Wishner, 1980), a trend attributable to increased decomposition rates of organic matter in a warm water mass.

- **Macrofaunal abundance and species richness decreases generally with depth, but local environments with increased levels of biological production may increase macrofaunal abundance and diversity.**
- **Macrofauna species are typically very small in the Mediterranean, compared to the Atlantic.**



Bathymedon longirostris, *Eusirus longipes*, *Lepechinella manco*, *Rachotropis grimaldii*.
© J. E. Cartes. See colour plate, p. 60.

2.1.4. Meiofauna

While densities of meiofauna* (or meiobenthos) on the Mediterranean continental shelf are comparable to those in other oceans (Danovaro *et al.*, 2000), deep-sea meiobenthos densities are one order of magnitude lower in the Mediterranean than in the northeast Atlantic (Bouchet and Taviani, 1992; Danovaro *et al.*, 2000; and especially below 1700 m: De Bovée *et al.*, 1990).

Meiofaunal abundance (excluding foraminiferans) diminishes with increasing depth (De Bovée *et al.*, 1990), along with environmental indicators of food resources. This pattern is even more pronounced in the Eastern basin (Danovaro *et al.*, 2000) (fig.5) and the extremely oligotrophic eastern Mediterranean shows one of the lowest meiofaunal standing stocks in the world (Tselepidis and Lampadariou, 2004).

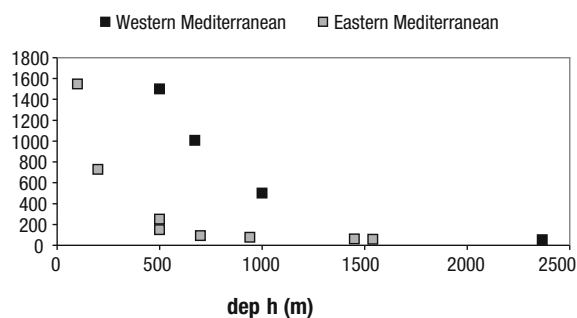

Fig. 5. Meiofaunal abundance by depth, combining data from De Bovée *et al.* (1990), Danovaro *et al.* (1999; 2000).

In general, meiofaunal abundance is dominated by nematodes, with important fractions of harpacticoid copepods and polychaetes. In the Western Mediterranean (Gulf of Lions and Catalan Sea), the meiofauna is dominated by nematodes (92.4%). In the Catalan Sea meiofaunal density varied seasonally from 296 (September) to 746 (March) ind · cm⁻² (Cartes *et al.*, 2002) at around 1200 m depth. Nematode biodiversity below 500 m in the Eastern Mediterranean is lower than in other equally deep sediments worldwide, and even lower than within a Mediterranean canyon at 1500 m depth (Danovaro *et al.*, 1999).

Below 500 m depth in the Eastern Mediterranean, the contribution of bacteria to organic matter degradation is significant (bacteria represent 35.8% of the living biomass, Danovaro *et al.*, 1995) and the bacterial to meiofaunal biomass ratio is very high (20 times, Danovaro *et*

al., 1999; 2000); in the Western Mediterranean it is lower (2.5 times). The combination of low primary production and bacterial dominance of secondary production in the east is also of significance as it could account for the low fisheries production (Turley *et al.*, 2000).

The rapidly diminishing meiofaunal abundance is explained not only by the oligotrophic nature of the Mediterranean, but also by the rapidity of organic matter degradation in a relatively warm deep-water environment (De Bovée *et al.*, 1990; Bouchet and Taviani, 1992).

Information on meiobenthos from trenches of the abyssal or hadal zones is still limited, but Tselepidis and Lampadariou (2004) showed that meiofaunal abundance in Eastern Mediterranean deep-sea trenches (with depths exceeding 3750 m) was unexpectedly high (45-156 ind/10 cm²); higher than in surrounding abyssal plains and comparable to mid-slope (1500 m) depths. The accumulation of organic matter in deep sea trenches could explain the high meiofaunal abundance reported.

-
- **The abundance of meiofauna diminishes with increasing depth, and is lower in the eastern Mediterranean than in the western**
 - **Local high abundance of meiofauna has been reported for very deep environments, such as deep-sea trenches**
 - **The combination of low primary production and bacterial dominance of secondary production may account for the low fisheries production in the eastern Mediterranean**
-

2.1.5. Endemism

By its special oceanographic structure and paleoecology, the Mediterranean Sea has a particular fauna compared to the nearby Atlantic ocean. Different theories about the origin and evolution of deep Mediterranean fauna have been suggested and documented. Examples are the Tethys hypothesis, which postulates that the origin of some Mediterranean endemisms are faunal relicts surviving the Messinian crisis (Pérès, 1985), and the pseudopopulation hypothesis by Bouchet and Taviani (1992), explaining the occurrence of some species in the Mediterranean not as reproducing populations, but as maintained by the periodical influx of larvae trough

Lepidion lepidion (Risso, 1810)

Lota lepidion Risso,

Moustella de Fount Stocofie,

V. Fossat, 1879.

Coll. Muséum d'Histoire naturelle
de Nice.

See colour plate, p. 58.

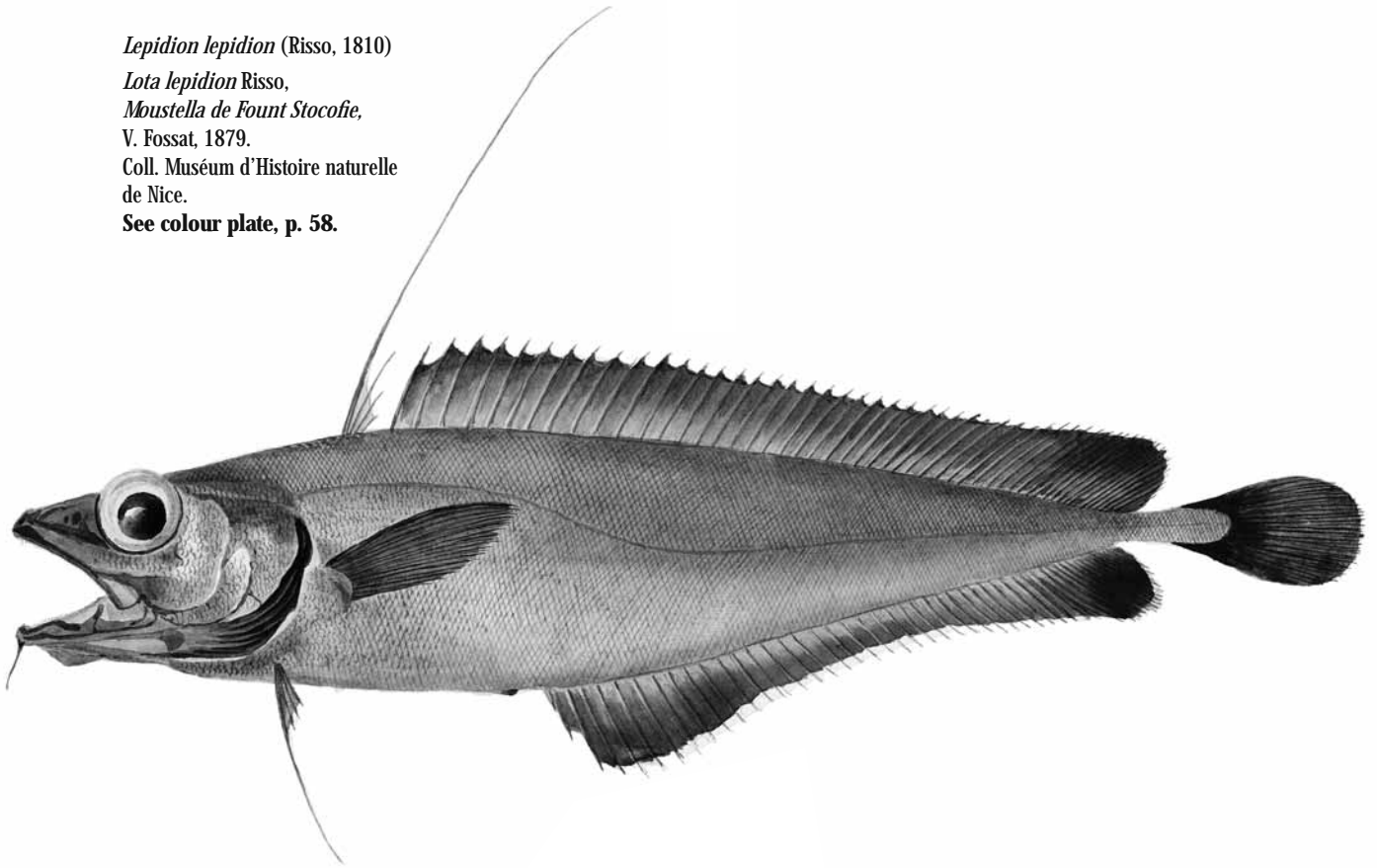

the Straits of Gibraltar. Most components of the Mediterranean deep-water fauna (deeper than *ca.* 200 m) basically derive from impoverished communities of Atlantic origin.

It has been estimated that around 26.6% of the total Mediterranean marine fauna (4238 species: Fredj *et al.*, 1992) are endemic. Though no similar overall balances exist specifically for the deep-sea fauna, the percentage of endemisms is higher than the mean above cited for some taxa (*e.g.*, 49.2% Amphipoda, Ruffo, 1998). For some taxa, even endemic genera can be found (*e.g.*, in decapod crustaceans: *Levantocaris*, *Zariquieyon*), while in other taxa with a higher number of endemic species (amphipods), no endemic genera are reported. As explained above for Amphipoda, the proportion of endemisms by taxon is probably closely related with life strategies. For example, no endemic cephalopods are reported in the deep Mediterranean (R. Villanueva, pers. comm.), probably due to the possession of free-pelagic larvae distributed in the entire water column.

Tortonese (1985) reported 6 endemic fishes below 1000 m: *Bathypterois mediterraneus*, *Paralepis speciosa*, *Rhynchogadus hepaticus*, *Eretmophorus kleinenbergi*, *Lepidion lepidion* and *Paraliparis leptochirus*. Only two of these species are found both in the eastern and western Mediterranean.

Among decapod crustaceans, *Levantocaris hornungae* (Galil and Clark, 1993), and the large crabs *Chaceon mediterraneus* (Manning and Holthuis, 1989; Cartes, 1993), and *Zariquieyon inflatus* (Manning and Holthuis, 1989) are endemic. Only 2 of the 28 species of decapods collected in the Catalan Sea between 862-2265 m were endemic (Cartes, 1993). 2 of the 3 endemic decapods are found both in the eastern and western Basins, while *Z. inflatus* has been collected only in the western Mediterranean.

Tortonese (1985) reported 4 endemic echinoderms below 200 m, 1 dominant (*Leptometra phalangium*) and 3 rare species (*Prototrochus meridionalis*, *Irpa ludwigi*, *Hedningia mediterranea*).

In the case of macrofauna, although the depth distribution of endemisms is more or less acknowledged, it is hardly known if these endemisms are uniformly distributed along all deep Mediterranean Basins. In the case of peracarid crustaceans, between 552 and 1808 m in the Catalano-Balearic Basin, Cartes and Sorbe (1995) reported 3 endemic Mysidacea of the total of 16 species collected, 4 of the 32 species of Cumacea (Cartes and Sorbe, 1996), and 26 of the 82 species of Amphipoda (Cartes and Sorbe, 1999). Therefore, 25.4% of bathyal peracarids in the Catalano-Balearic Basin can be considered as endemics. Previously, a similar propor-

tion (24.2% of the 99 species collected) of bathyal-suprabenthic Peracarids were cited as Mediterranean endemics in the same area (recalculated from Cartes and Sorbe, 1993) at similar depths (from 389 to 1859 m). In the Algerian Basin, at depths between 249 and 1622 m, the percentage of endemisms among suprabenthic Peracarids was slightly lower than in the Catalan Sea (18.2%: calculated from Cartes *et al.*, 2003).

The number of endemisms is low, particularly in the deep bathyal domain and below 2500-3000 m. This boundary has been suggested by some authors (Pérès, 1985; Bellan-Santini, 1990) as the upper limit of distribution of the true abyssal fauna. However, the number of Mediterranean deep-sea endemisms could have been overestimated simply by differences in sampling between the deep Mediterranean and surrounding biogeographic areas; some deep amphipods (e.g. *Rhachotropis caeca*, *Lepechinella manco*, or *Pseudotiron bouvieri*), catalogued as endemic Mediterranean species, have in recent years been found in the Bay of Biscay and the Cantabric Sea (Bachelet *et al.*, 2003).

Conversely, new sampling programmes are increasingly reporting new endemic taxa in the deep Mediterranean, and the faunal composition of deep-sea communities is far from being completely recognized, especially for small faunal groups.

- **The number and type of endemisms in the deep Mediterranean are the result of its particular paleoecology. They should be an important criterion in defining future MPAs in deep Mediterranean ecosystems.**
- **Some faunistic groups such as amphipods present high rates of endemism in the deep Mediterranean.**
- **The number of endemic species among megafaunal taxa in the deep Mediterranean are 6 for fishes, 4 for decapod crustaceans and 4 for echinoderms.**

2.2. Structure of deep-water Mediterranean communities

2.2.1. Continental slope

Two main biocenoses ("facies") in the bathyal Mediterranean have classically been defined (Pérès, 1985): *i*) soft-bottom communities; *ii*) hard-bottom commu-

nities. Pérès and Picard (1964) established the transition between the circalittoral and bathyal domains in the Mediterranean at around 180-200 m depth. Depending on the nature of the sediment (which depends in turn on factors such as hydrodynamism and mainland influence), three horizons were established by Pérès (1985) in the soft-bottom communities: the upper, middle and lower slope horizons. The upper slope horizon is a transition zone between the coastal zone and bathyal domains, comprising a large share of eurybathic forms and extending to 400-500 m deep. The sea pen *Funiculina quadrangularis* and the crustaceans *Parapenaeus longirostris* and *Nephrops norvegicus* are characteristic species of this horizon. The middle slope horizon, characterized by firmer and more compact muds, is the zone where most taxa achieve maximum diversity. For fish and decapods, in the NW Mediterranean, this horizon extends to a depth of 1200-1400 m. The cnidarian *Isidella elongata*, the crustaceans *Aristeus anten-*

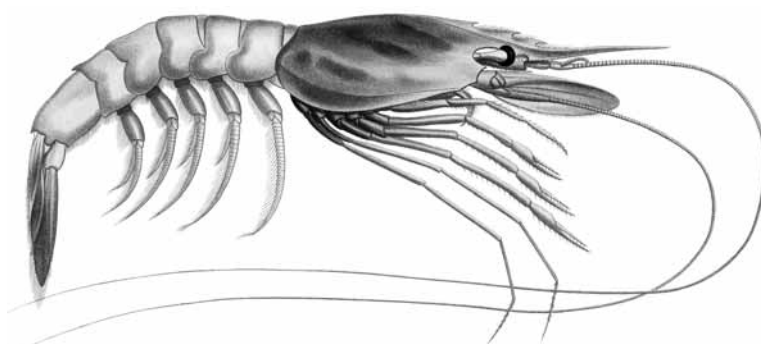

Aristeus antennatus

Albert I^{er} Prince de Monaco. Camp. scient. Pénéidés pl. III.
EL. Bouvier del, M. Borrel pinx.
Coll. Oceanographic Museum, Monaco.
See colour plate, p. 59.

natus and *Aristaeomorpha foliacea* are characteristic examples. The lower slope horizon is not so well studied, but some characteristic megafaunal species can be listed: decapods, such as *Stereomastis sculpta*, *Acanthephyra eximia* and *Nematocarcinus exilis*, and fishes, such as *Bathypterois mediterraneus*, *Alepocephalus rostratus*, *Lepidion lepidion* and *Coryphaenoides guentheri*. Hard bottoms are represented below 300 m and down to 800-1000 m, in areas where high hydrodynamism precludes sedimentation and exposes bare rock. In the northern Ionian sea (Santa Maria di Leuca) a unique biocenose of white corals has been reported from 450-1100 m depth (Mastrototaro *et al.* 2002; Tursi *et al.* 2004). Live colonies of *Madrepora oculata* and *Lophelia pertusa* were found, with a rich epibiont fauna. These species occur elsewhere in the Mediterranean as fossils or subfossils (Pérès, 1985), **see Box 6.**

In the marine environment, depth is assumed as the major forcing factor structuring communities: species assemblages and communities show more variability vertically, as a function of increasing depth, than over the horizontal dimension (Rowe and Menzies, 1969; Haedrich *et al.*, 1975; 1980; Hecker, 1990a; Cartes and Sardà, 1993; Stefanescu *et al.*, 1994). This observation suggested the idea of the zonation phenomenon: depth bands of high faunal homogeneity separated by boundaries of faunal renewal. Species are usually distributed along ecological gradients in a bell-shaped curve, and this is also observed with diversity. Ecological theory and observations show that species are distributed along environmental gradients (see e.g. ter Braak and Prentice, 1988), having a different *habitat amplitude* or *centre of gravity* in their distribution (Stefanescu *et al.*, 1994, for a Mediterranean deep-sea example). Along a depth gradient, species show also a minimum and maximum depth of occurrence, with an intermediate depth, the Depth of Optimal Abundance (DOA), where their density is the highest. Species may find better living conditions, i.e. trophic requirements, at this DOA, as a consequence of an adaptive success to the environment. In deep-Mediterranean fish assemblages, for instance, most fish species showed an increase in their trophic diversity* associated with the DOA (Carrassón and Cartes, 2002).

Boundaries of faunal change have been described in deep ecosystems, both at bathyal and abyssal depths. Most deep-Mediterranean species have an eurybathic distribution. This is probably due to the high thermal (13-13.5°C in the western basin; 14-14.8 °C in the eastern basin) and saline (38.5-38.6 PSU) stability of the water mass below 150 m in the deep Mediterranean (Hopkins, 1985). Pérès (1985) already proposed a pattern of change with depth for deep Mediterranean fauna. Although with important local variations, a faunal renewal belt between the upper and middle part of the slope appears recurrently between 300 and 700 m for megafaunal assemblages, both in oceanic regions and in the Mediterranean, and in the deep Catalan Sea (north-western Mediterranean) at *ca.* 500 m depth (Abelló *et al.*, 1988; Cartes *et al.*, 1994). A second, deeper, boundary between 1000 and 1400 m has also been reported in deep sea ecosystems (Haedrich *et al.*, 1980; Wenner and Boesch, 1979; Cartes and Sardà, 1993) and, in the deep Mediterranean, it separates the middle and lower slope assemblages (Pérès, 1985; Cartes and Sardà, 1993). Due to the particular paleoecological conditions of Mediterranean biota, and the lack of a thermal gradient below 150 m, the boundary between bathyal and abyssal depths has not been clearly identified. The abyssal communities in the deep Mediterranean are extreme-

ly impoverished in species, and boundaries are masked by the eurybathic character of deep Mediterranean species; some authors even question the existence of a truly abyssal fauna in the deep Mediterranean (Pérès, 1985).

Each depth assemblage is characterized by its own levels of biomass, production and faunal diversity. In the deep-bathyal Mediterranean, a decrease in species richness below 1300 m has been reported to occur in different taxa (e.g. in amphipods, Cartes and Sorbe, 1999). Most studies available are descriptive in nature, with little data trying to relate changes in faunal assemblages with environmental variables that could explain possible zonation patterns. Therefore, possible causes for species distribution are far from being fully established. Some differences in zonation patterns have been found depending on the trophic level of each taxon. Zonation rates regularly increase with trophic level (Rex, 1977; Cartes and Carrassón, 2004), and, in the western Mediterranean, lower rates of zonation were found in peracarids (belonging to a low trophic level) compared to fish and decapods. Trophic and biological causes may explain, in a thermally stable environment, patterns of distribution and zonation of deep-sea Mediterranean species.

The bathymetric location of boundaries of faunal renewal also shows local variations, accompanied by changes in the location of peaks of biomass with depth. Concerning faunal zonation, mid and low bathyal communities (where the dominant taxa are fish, decapods and peracarids) are distributed deeper in more eutrophic areas (the continental side of the Catalan Sea) than in the insular area of the SW Balearic Islands, a more oligotrophic zone (Cartes *et al.*, 2004). The displacement of the depth where boundaries are located seems a consequence of variations in trophic factors (e.g. organic matter enrichment by river discharges). Thus, within the same community, this trend is most evident among species situated at the lowest trophic levels – species with a higher sensitivity to changes in the quality of primary sources of food (primary production and detritus).

2.2.2. Submarine canyons

A factor inducing local changes in zonation is the occurrence of active submarine canyons (fig. 6), which present a physical discontinuity of the continental slope. Active submarine canyons are important pathways channeling advective inputs of mainland origin, such as river outflow, mediated by nepheloid* layers (Durrieu de Madrán *et al.*, 1999; Puig *et al.*, 2001). Canyons have a higher organic carbon content than surrounding areas (Buscail and Germain, 1997), and preferential trans-

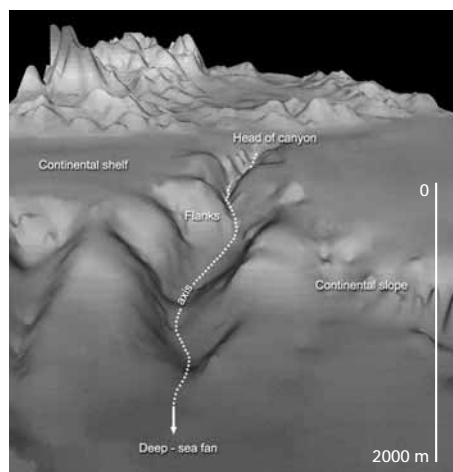

Fig. 6. Topography of a submarine canyon.
Credits: GRC Geociències Marines (Universitat de Barcelona) and RMR Institut de Ciències del Mar (CSIC), modified.
See colour plates, p. 63-64.

port of material within the canyons compared with adjacent open slope areas has been documented (Monaco *et al.*, 1999). Local sedimentary events of high intensity have been reported on the continental slope, displacing large masses of particulate material over considerable distances. These phenomena are the origin of disturbance* at small time and space scales (Crassous *et al.*, 1991). Concerning the response by organisms, high macro- and meiofaunal biomass has been reported in canyons (Cartes, 1998a), and they are also important to megafaunal commercial fisheries (e.g. red shrimp fisheries in the vicinity of western Mediterranean submarine canyons: Sardà *et al.*, 1994; Stefanescu *et al.*, 1994; presence of *Aristeus antennatus* at shallow depths in the canyons of the Nile delta, B. Galil, pers. comm.). In the deep Mediterranean, submarine canyons are important for ecosystem structure and functioning because:

1) Canyons can act as a source and reservoir of endemic species. A number of highly specific populations of Hydromedusae, collected by sediment traps, have been recently described from submarine canyons in the western Mediterranean (Gili *et al.*, 1998; 2000), with different species found in each canyon, separated by less than 100 km.

2) canyons can act as a pathway for littoral species to colonize the deep water, when they are carried down by advective inputs (colonization of bathyal depths by species living in harbours in the Toulon canyon: Stora *et al.*, 1999; littoral species found below 1000 m, e.g. *Psammogammarus caecus* in the Catalan Sea: Cartes and Sorbe, 1999).

3) migratory micronektonic* crustaceans (hyperiid, euphausiids) tend to accumulate in the canyon head (Macquart-Moulin and Patriù, 1996). A biomass accumulation of suprabenthos (Cartes, 1998a) and decapod crustaceans (Cartes *et al.*, 1993) has also been reported, with more or less evident seasonal fluctuations.

4) Species inhabiting canyons or their vicinity (e.g. the red shrimp *Aristeus antennatus*, Cartes, 1994; Sardà *et al.*, 1994) show temporal changes in abundance, probably as a consequence of the seasonally-varying accumulation of food resources in canyons. Higher recruitment of macro- and megafaunal species into or in the vicinity of canyons has also been documented (Sardà *et al.*, 1994; Stefanescu *et al.*, 1994; Cartes and Sorbe, 1999).

5) By changing the vorticity of underwater currents, canyons are responsible for local upwelling, resulting in an enrichment of the water column and pelagic systems. Important concentrations of small pelagic fish, cetaceans and birds are observed in the epipelagic* layer in waters near submarine canyons (Palomera, 1992; Abelló *et al.*, 2003).

In decapod crustacean communities, however, species composition was similar between canyons and surrounding areas, and only some secondary species were preferentially distributed, or more abundant, in canyons (e.g. *Ligur ensiferus*, *Plesionika edwardsi*. Cartes *et al.*, 1994).

In conclusion, the biological differences between canyons and surrounding areas result from differences in biomass, rather than the establishment of distinct communities or species (excluding perhaps the endemic jellyfish species reported by Gili *et al.*, 1998; 2000), probably as a consequence of the high hydrodynamism of these type of environments.

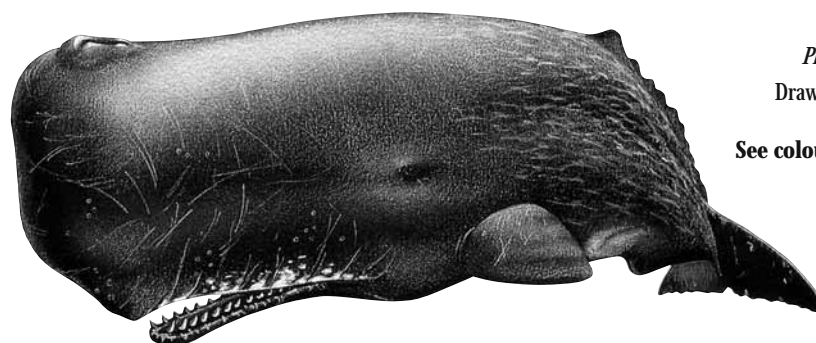

Physeter catodon.
Drawing by M. Würtz.
© Artescienza.
See colour plate, p. 61.

3. Functioning of deep-sea Mediterranean food webs

3.1. Overview

Early investigations pointed to a high stability of bathyal ecosystems, regarding both their structure and dynamics (Grassle, 1977). Stability was also assumed at seasonal and interannual time scales. This view, however, has progressively changed in recent decades with the increasing evidence of aspects such as the seasonal influx of phytodetritus to deep sea environments (Hecker, 1990b) and the non-continuous reproduction or peaks in the recruitment reported for deep sea species (**see Box 2**). Changes have also been reported on an inter-annual scale (e.g. over a period of 10 yr in Porcupine Abyssal Plain: Billett *et al.*, 2001 or in hydrothermal vents: Lutz and Haymon, 1994), and it has also been suggested that climate change is influencing the quantity and quality of food reaching deep-sea Mediterranean ecosystems (Danovaro *et al.*, 2001).

Globally, the Mediterranean sea is considered an oligotrophic region. Based on satellite imagery data (SeaWiFS, fig. 2), the mean annual surface primary production, as indicated by the Chlorophyll-a pigment, ranges between 1 and 2 mg/m³/yr in the most productive areas, such as the Gulf of Lions or the Alboran Sea, and 0.1-0.2 mg/m³/yr in the SW Balearic Islands, 0.05 mg/m³/yr in the Tyrrhenian sea, and only 0.02-0.03 mg/m³/yr in the most oligotrophic areas in the Levantine sea, to the south of Crete and Cyprus. The primary production, the flux of particles along the water column (total particle flux between 32.9 and 8.1 g/m²/yr at 80 and 1000 m, respectively: Miquel *et al.*, 1994 in the Ligurian Sea) and the concentration of (total or labile) organic matter on deep-sea bottoms follow a seasonal pattern with peaks that seem to be coupled with the spring peak of primary production (Carpine, 1970; Danovaro *et al.*, 1999; Cartes *et al.*, 2002). Surface primary production often peaks around April (Cartes *et al.*, 2002), while organic matter flux is at a maximum in June (Miquel *et al.*, 1994) in the Ligurian sea. For organics in deep sediments, there is only discontinuous data available (Cartes *et al.*, 2002). Peaks seem to occur also around June (Medernach, 2000; Cartes *et al.*, 2002). Primary production, phytoplankton pigment concentration and flux of particles are, for instance, lower in the Catalan sea (NW Mediterranean) than in the Bay of Biscay (NE Atlantic), located at similar latitude (Buscail *et al.*, 1990, summarized by Cartes *et al.*, 2001b). Particulate or-

ganic matter (POM) in deep bottoms, although varying depending on local conditions, is also low in the deep Mediterranean, particularly in the Eastern Basin (Danovaro *et al.*, 1999).

Danovaro *et al.* (1999) reported that mass fluxes at equal depths are up to two orders of magnitude higher in the Western Mediterranean (Gulf of Lions) than in the Eastern Mediterranean (Cretan sea). 10% of the carbon in surface waters is exported to 1000 m depth in the Western Mediterranean, but only 2-3% in the Eastern Mediterranean, whilst bacterial densities are 4 times higher in the former than in the latter. The same authors also reported different efficiencies in the transfer of organic matter to the deep sea between the west and the east – 10% and 1% respectively. This has profound implications in terms of benthic-pelagic coupling.

The high thermal stability of the deep Mediterranean probably contributes to a rapid degradation of the POM reaching the deep bottoms, resulting in poor quality (or refractory) food for the benthos. In the absence of changes in abiotic factors such as temperature, food availability and local productivity regimes might explain important biological features (e.g. species composition and size distribution) of the Mediterranean fauna. The trophic level of species and the dietary diversity explain patterns of distribution overlap (i.e. possible competition between species), and the depth range occupied by Mediterranean top predators below 1000 m (Cartes and Carrassón, 2004). In the context of a generally oligotrophic region, such as the deep Mediterranean, it is of particular significance to understand the functioning of areas of comparatively higher production, such as canyons and upwelling regions.

With the exception of some extreme environments (cold seeps), most deep ecosystems in the Mediterranean are allochthonous (i.e., they depend on POM originating in the photic zone or of terrigenous origin). At present, most of the information on the structure and functioning of trophic webs concerns megafauna dwelling on muddy bottoms. Detailed information on diets and resource partitioning of fish and decapod crustaceans available from the Catalano-Balearic Basin (western Mediterranean) indicates:

- 1) Diets are generally highly diversified (Shannon index reaching 5.3 bits in the diet of the red shrimp *Aristeus antennatus*: Cartes, 1994);
- 2) Fish and decapods are organized in three different trophic levels, as reported from isotopic analyses (Polunin *et al.*, 2001);

3) The occurrence, both among decapods and fish, of 3 basic trophic guilds (functional groups), composed of meso-bathypelagic*, benthopelagic* and benthic feeders, which respectively prey on macroplankton, suprabenthos and macrobenthos compartments;

4) There is a high degree of resource partitioning* (low dietary overlap) among deep-sea fish and decapod crustaceans (Macpherson, 1979; Cartes, 1998b; Carrassón and Cartes, 2002). Prey size and prey mobility are the two main factors explaining this trend;

5) Decapods are not only detritivores or scavengers, as previously assumed, but active predators selecting, as fish do, the size of their prey (Cartes, 1993; Fanelli and Cartes, 2004). Among decapod crustaceans, however, there is an increase of detritivore habits below 1200 m coinciding with the rarefaction of some important prey (euphausiids, macrofauna such as *Calocaris macandreae*) at that depth, and with a boundary of community change at that same depth level (Cartes and Sardà, 1993; Cartes, 1998b); and

6) There is a trend to a decrease of feeding intensity with depth (between 500-2200 m) both for decapods (Cartes, 1998b) and fish (Carrassón and Cartes, 2002), which suggests a reduction of metabolic activity with increasing depth (in connexion with the extensive work by Childress (e.g., 1995), showing the same trend for oxygen consumption data). This general pattern, however, may vary depending on seasonality (prey availability) and the reproductive state of species (Maynou and Cartes, 1998). As a general conclusion, in deep environments trophic relationships are complex, indicating that we are working more within the structure of a trophic web than in a trophic chain (as occurs, for instance, in epipelagic environments).

A similar degree of resource partitioning is more difficult to establish for benthic macro- or meiofauna. It has been documented for macrofauna (e.g. suprabenthos: Cartes *et al.*, 2001a; 2001b) and even for meiofauna (foraminiferans: Gooday *et al.*, 1992) with direct (e.g. consuming labile/refractory organic matter), or indirect (e.g. via consumption of foraminiferans by isopods) responses to POM fluxes probably depending on the trophic level occupied by each species or taxon.

-
- **Surface primary production is low in the Mediterranean sea and extremely low in the more oligotrophic areas, such as the Cretan sea.**
 - **Seasonal peaks in primary production are reflected in seasonal peaks of secondary produc-**

tion in the deep sea, as well as other seasonal changes of food consumption and reproduction.

- **The low food input to the deep-sea results in scarce food resources, high food partitioning, highly diversified diets, and very complex trophic webs.**
-

3.2. Mesoscale* variations in the dynamics of deep-sea ecosystems

In addition to temporal changes, deep-sea ecosystems also vary on a spatial scale. Differences between the eastern and western Mediterranean are more evident for fish: certain dominant species are found only in the western basin (e.g. *Centroscymnus coelolepis*, *Polycanthonotus rissoanus*, *Chalinura mediterranea*, *Lepidion lepidion*, *Alepocephalus rostratus*, *Nemichthys scolopaceus*, *Nettastoma melanurum*; Whitehead *et al.*, 1989; D'Onghia *et al.*, 2004; Lloris, pers. obs.). In other cases, it has been suggested that the small differences between the eastern and western basins should be simply attributed to differences in sampling effort (Bellan-Santini, 1990). At mesoscale, deep Mediterranean fauna regularly show a high similarity between neighbouring areas. Thus, only 11.6 % of the hyperbenthic peracarid crustaceans found in the SW Balearic slope had not been reported previously 350 km away in the Catalan Sea (Cartes and Sorbe 1993, 1995, 1999).

In addition to the biogeographical variations cited, changes in the functioning of food webs have been reported at mesoscale (350 km) in the western basin. Depending on the distance to the coast (and thus, to the influence of advective fluxes of mainland origin), the trophic resources of deep sea fauna are based more on the benthic or pelagic compartments. For instance, on the middle slope of the continental side of the Catalan Sea, benthos was the main contributor to the food supply for megafauna (crustaceans and fish), after a study on the food consumption-food supply balance (Cartes and Maynou, 1998). In contrast, in a more open-sea area (e.g. the SW Balearic Islands) bathyal fish relied more on pelagic prey as a food resource. A western-eastern increase in oligotrophic conditions in the Mediterranean seems to have similar consequences, and fish assemblages in the Ionian Sea exploit preferentially pelagic prey, a feature consistent with the low abundance

Box 2. Reproductive strategies of deep-water species: recruitment patterns in productivity hotspots

Although most studies were originally focused on commercial species of fish and decapod crustaceans (e.g. the red shrimp *Aristeus antennatus*), there is now detailed information on the biological cycles of a number of deep Mediterranean species. Suprabenthic peracarid crustaceans (Cartes and Sorbe, 1999; Cartes *et al.*, 2001b), and non-commercial, though ecologically important, fish and decapods have been the topic of these studies (e.g. Macrouridae: Massutí *et al.*, 1995; D'Onghia *et al.*, 1999; Pandalidae: Company and Sardà, 2000; Pasiphaeidae: Company *et al.*, 2001; Polychelidae: Abelló and Cartes, 1992). Both continuous and non-continuous reproductive patterns have been documented, with some trend towards seasonality, or annual restricted periods of maturity, in mid-slope dwelling species with increasing depth, both among Cumacea (Cartes and Sorbe, 1996), and Pandalidae (Company and Sardà, 2000). Biological trends with depth have also been studied in the last decade (Stefanescu *et al.*, 1992; Sardà and Cartes, 1993). Some dominant species follow a bigger-deeper and smaller-shallower trend (e.g. *Phycis blennoides*, *Mora moro*, *Plesionika martia*) preferentially on the upper and middle slope, while some show a smaller-deeper trend (e.g. *Aristeus antennatus*), on the lower slope, and some

species do not show any significant size-related trend with depth at all (Morales-Nin *et al.*, 2003). Probably the depth of recruitment and reproductive aggregations by deep-water species depend on a number of physical and trophic factors which may vary between species. A link has been suggested, for example, between phytodetritus* deposition and recruitment for small suprabenthic species (Cartes *et al.*, 2001a, 2001b). In megafauna, a link between recruitment and the occurrence of nepheloid layers (Puig *et al.*, 2001) has been shown for pandalid shrimps.

Puig *et al.* (2001) showed that the larval and recruitment processes of three deep-water pandalid shrimps (genus *Plesionika*) were related to nepheloid detachments at the continental margins, along a narrow bathymetric range of ca. 400 m depth. The existence of a nepheloid layer is the result of the overall water mass circulation in the NW Mediterranean area (frontal structure). Frontal structures located at around 400 m depth are widespread in the oceans worldwide (Puig *et al.*, 2001) and suggest the existence of a preferential recruitment habitat for some continental slope species.

.../...

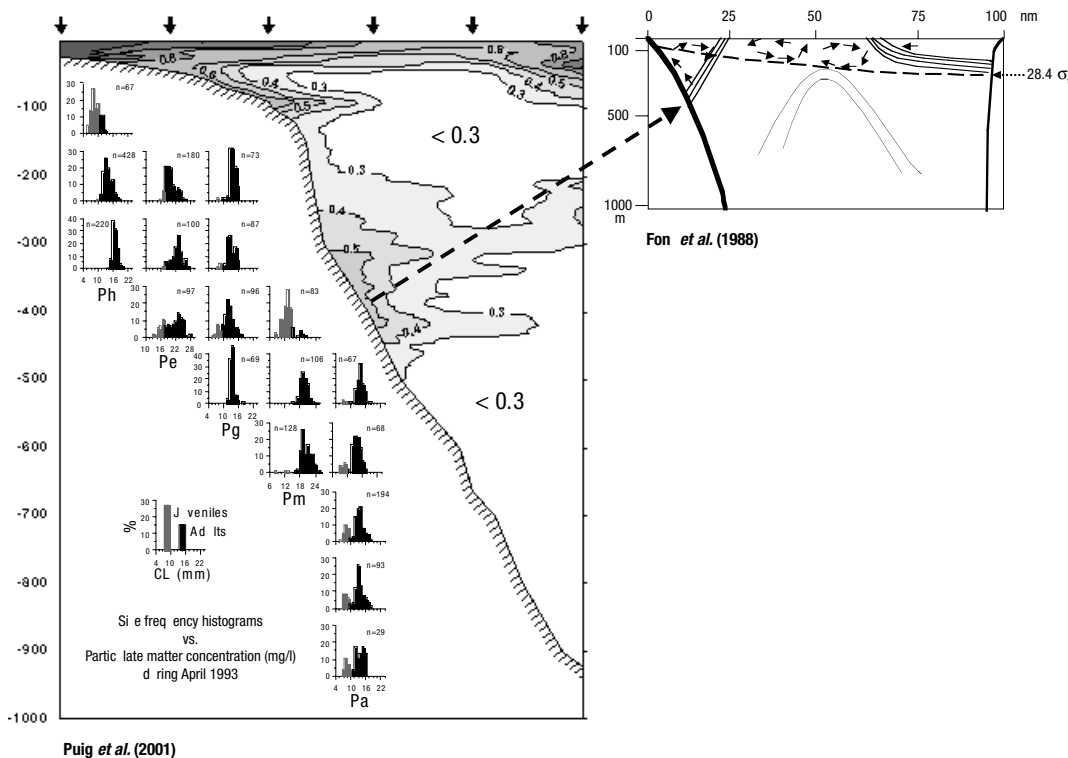

Another important aspect of the population dynamics of deep-water species is the presence of seasonal reproduction peaks, despite the apparent stability of ecological conditions in the deep sea. A study on the duration of the reproductive periods of 17 deep-water decapod crustaceans (some of them dwelling below 1000 m) showed that their reproductive periods were more clearly seasonal than those of species dwelling

along the shelf and upper-slope continental margins (Company *et al.*, 2003). The *shorter* reproductive periods shown by deep-sea dwelling species (Fishelson and Galil, 2001; Company *et al.*, 2003) are an aspect of their life histories that might affect their commercial exploitation. The reproductive output of deep-sea species could be compromised if any exploitation is undertaken during their short reproductive period.

Box 3. Diversity, biodiversity and species richness

Diversity

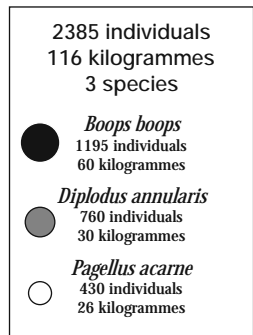

Diversity

refers to *the absolute number of species present, or any other measurement that incorporates the number of species as well as its relative abundance* (Norse *et al.*, 1980 in Wilson, 1988).

Biodiversity

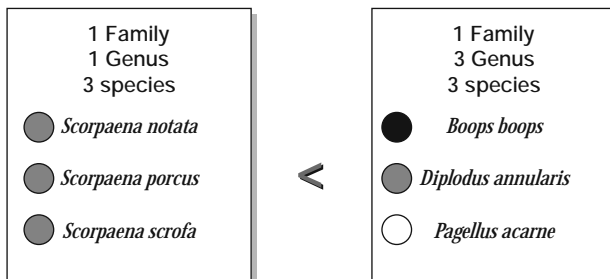

Biodiversity

refers to *the variety of organisms considered at all the levels, from the genetic variants pertaining to the same species, to varieties, species, genera, families and even superior taxonomic levels, including the variety of ecosystems, that includes the communities of organisms that live in certain habitats as well as the physical training conditions under which they live* (Wilson, 1992).

Species richness

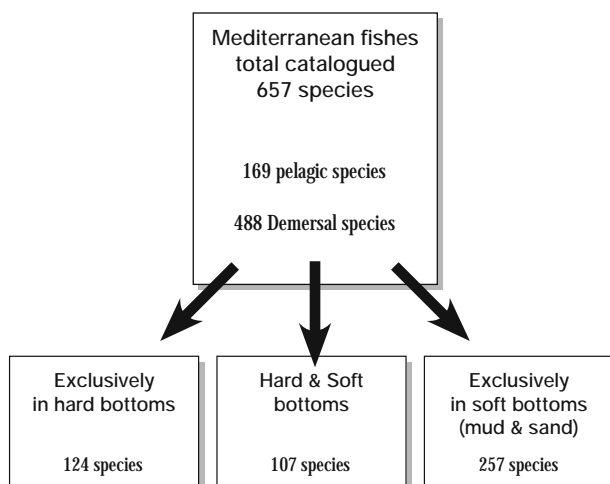

Species richness

refers to a list of species at a given location or community (Puttman, 1994).

Graphical synthesis of the three forms to understand the term *biodiversity*.

of macrobenthos and meiobenthos biomass in the eastern Mediterranean below 400 m (Tselepidis and Eleftheriou, 1992; Danovaro *et al.*, 1999).

As a result of these ecological patterns, it is important to note that:

- (i) Fish assemblages can change depending upon the trophic characteristics of the area they inhabit. Thus, dominant species in the eastern Ionian Sea, mainly depending on pelagic resources (e.g. *Hoplostehtus mediterraneus* and *Chlorophthalmus agassizi*), are rare or absent in more eutrophic areas, such as the continental side of the Catalan Sea (Madurell *et al.*, 2004); and
- (ii) a comparison between areas under mainland influence and far from this influence (insular areas) in the deep Mediterranean evidenced local changes in the bathymetric distribution and zonation of deep sea fauna (Maynou and Cartes, 2000; Cartes *et al.*, 2004).

In conclusion, an increase in oligotrophic conditions (in terms of primary production in surface waters) favours the exploitation of pelagic resources, instead of benthos, by deep sea top predators. In these oligotrophic areas (e.g. the Ionian Sea), fish tend towards a strategy of caloric maximization consuming prey from the mesopelagic compartment, more energy-rich than benthos.

Food availability decreases even more below 1000 m in the deep Mediterranean, despite the biomass increase reported at around 1200 m in the NW Mediterranean for fish. This peak of biomass (see Box 1), first described as a general trend in the North Atlantic (Gordon and Duncan, 1985) was also found in the western Mediterranean (Stefanescu *et al.*, 1993; Moranta *et al.*, 1998), though it has not conclusively reported for the Eastern Basin. Some species responsible for this peak that are recorded in the western Mediterranean are absent (e.g. *Alepocephalus rostratus*) in the Eastern Basin, where studies of megafaunal biomass distribution are particularly scarce (Kallianotis *et al.*, 2000; Politou *et al.*, 2003), reaching only 1000 m depth. On the Cre-

tan slope, megafaunal biomass showed a peak at 500 m (Kallianotis *et al.*, 2000) and did not show a significant decrease with depth between the two deepest strata sampled (800 and 1000 m), even showing a non-significant biomass increase at 1000 m. Some fish species responsible for the biomass peak in the western Basin are still dominant in fish assemblages (e.g. *Mora moro*, *Galeus melastomus*; Kallianotis *et al.*, 2000) at 1000 m depth in the Eastern basin. In the western Mediterranean, below 1000 m, dominant species such as *Alepocephalus rostratus* base their diet on macroplankton, adopting the strategy of species inhabiting low productive regions. Consistently, benthic biomass also decreases at those depths (Cartes *et al.*, 2002). Further, a number of fish species (e.g. *Phycis blennoides*, *Mora moro*, *Trachyrhynchus trachyrhynchus*) are represented around these depths almost exclusively by large specimens, with a clear bigger-deeper trend in their size distributions (Stefanescu *et al.*, 1993), and with a progressive dependence on benthopelagic resources with increasing size. Food consumption also decreases with increasing fish size, and the bathymetric aggregation of these large sizes for these species around a narrow depth range around 1200 m probably indicates the increasing scarcity of food resources with increasing depth below 1000 m.

The general principle that it is essential to know the carrying capacity of ecosystems before any exploitation begins, is even more crucial in the case of deep-water, low productive, ecosystems. Temporal studies, following not only the dynamics of commercial species, but the whole functioning of the ecosystem, are essential. In particular must be addressed: (1) the productive capacity of the lowest trophic levels – macrofauna, including the swimming compartment (suprabenthos, macrozooplankton); and (2) the complexity of food webs – number of trophic levels involved – and the food consumption of top predators.

Depth-distribution balances based on production rather than biomass constitute a more realistic approach to better understanding the dynamics of deep-water ecosystems. The evidence presently available points to the

Mora moro (Risso, 1810)

Mota mediterranea,

Mora,

V. Fossat, 1878.

Coll.

Muséum d'Histoire naturelle de Nice.

See colour plate, p. 58.

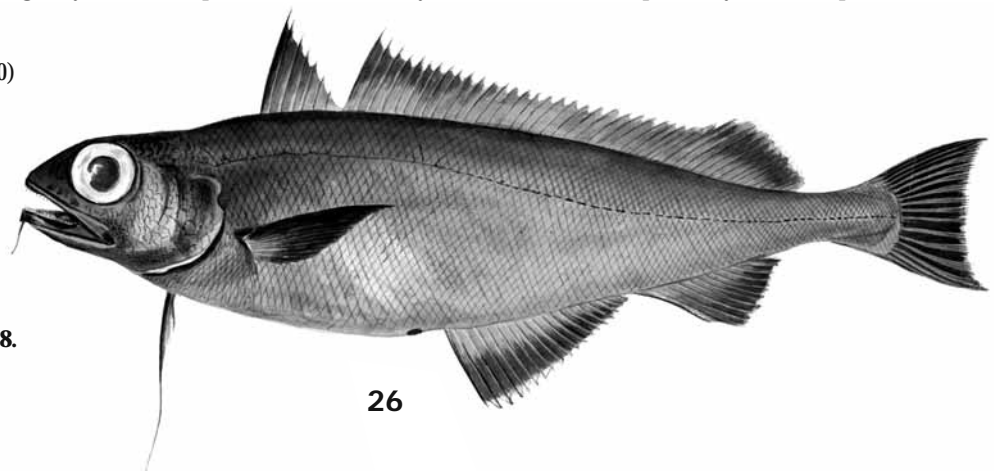

conclusion that in the Mediterranean, depths below 1000 m (or most appropriately, we should refer to the lower slope assemblages: Pérès, 1985) are particularly poor and especially sensitive to future human intervention, for instance fishing.

-
- **Depths below 1000 m in the Mediterranean are particularly fragile and especially sensitive to future human intervention, for instance fishing.**
 - **The general principle that it is essential to know the carrying capacity of ecosystems before any exploitation begins, is even more crucial in the case of deep-water, low productive, ecosystems.**
-

3.3. Human alteration of trophic webs

Anthropogenic impacts on deep Mediterranean communities (e.g. fisheries, trawling, and waste disposal) may have a strong influence on the dynamics of such fragile ecosystems, although the number of studies addressing this issue is still limited. Present knowledge of trophic dynamics available for the deep Mediterranean shows that:

1. Gorgonian communities (e.g. *Isidella elongata*) and other sessile organisms are immediately removed from soft bottoms after trawling, changing the associated biocoenosis, which may comprise species of commercial interest (such as red shrimps) in the case of *Isidella* biocenose. From a trophic perspective, communities may change from those dominated by filter feeders (e.g. sponges, brachiopods such as *Gryphus vitreus*) and low-trophic level predators (gorgonians) towards other communities dominated by deposit feeders and top predators. Trawling may also have a negative impact on colonies of other hard-bottom dwelling corals (e.g. *Lophelia pertusa* and *Madrepora oculata*), some rare, living in the deep Mediterranean.

2. Trawling may also alter the secondary production of benthic communities, with increasing dominance of species of higher P/B ratio, by decreasing the mean individual size. Additionally, a decrease in the mean trophic level of food webs is also expected.

3. The influence of discards and the damage induced on benthic species has received less attention, but it may change the food consumption patterns of species that are, only potentially, opportunists and scavengers. Discards of non-commercial species are a non-trivial part

of the catch biomass in fisheries of the red shrimp *Aristeus antennatus* (27%: Carbonell *et al.*, 1998; Bozzano and Sardà, 2002). Therefore, the feeding behaviour of species and the whole dynamic of such low-productive ecosystems can also be altered.

4. Marine pollution can be channelled to the deep-sea by submarine canyons, as reported for the Toulon Canyon in the western Mediterranean (Stora *et al.*, 1999). As a result of dredge spoil dumping at the canyon heads, strong concentrations of heavy metals and organic matter have accumulated deeper. This enrichment in organic matter even favours the colonization of bathyal depths by some species living in harbours, in shallow water. Organochlorinated compounds are another source of pollution of the deep Mediterranean, evidenced by the enzymatic xenobiotic activities detected in deep-sea fish living between 1500-1800 m depth, which indicate the ability of such organisms to cope with these pollutants (Porte *et al.*, 2000). Differences between the responses by species were suggested in relation to the feeding behaviour of each species. Accumulation of solid waste (plastics, etc.) is important in the Catalano-Balearic Basin, probably because it is channelled by the numerous canyons occurring in the continental part of this basin. The influence on the recruitment and incorporation of certain materials (e.g. tar) to the trophic webs is unknown.

5. Finally, climate change induced by human activity influences the quantity and quality of food reaching the deep-sea Mediterranean ecosystems. Contrary to what might be expected, deep-sea ecosystems would respond quickly to climate change (Danovaro *et al.*, 2001).

-
- **The deep Mediterranean biological communities are adapted to a general oligotrophic environment, with local areas of higher productivity and biodiversity hotspots.**
 - **These biological communities are very sensitive to human modification in the form of deep-sea trawling, waste disposal or chemical pollution.**
 - **Human modification impacts directly on the communities by selectively affecting some of their components (e.g. removal of top predators by fishing, destruction of suspension feeders such as gorgonians or coral reefs), or indirectly by changing the structure of a complex trophic web, modifying secondary production patterns or the effect of climate change.**
-

Box 4. Mass fluxes in deep-water ecosystems

A theoretical scheme of mass fluxes through deep-water ecosystems inhabiting the Benthic Boundary Layer (the layer close to the sea floor where an important increase of living biomass is recorded). Two main pathways are involved (the advective flux of material of terrigenous origin and the vertical flux of material of pelagic origin). Fluxes of particulate organic matter (POM) are consumed primarily by benthos and suprabenthos close to the bottom, and by zooplankton-micronekton along the water column by

means of chained vertical migrations. These organisms constitute the basis of the diet of benthopelagic megafauna (fish and large decapod crustaceans). The vertical and advective inputs vary depending on local productivity (river discharges, upwelling areas linked to eddies and oceanographic circulation), favouring the density of benthos-suprabenthos/zooplankton, and resulting in food webs where top predators prey on pelagic or benthic organisms.

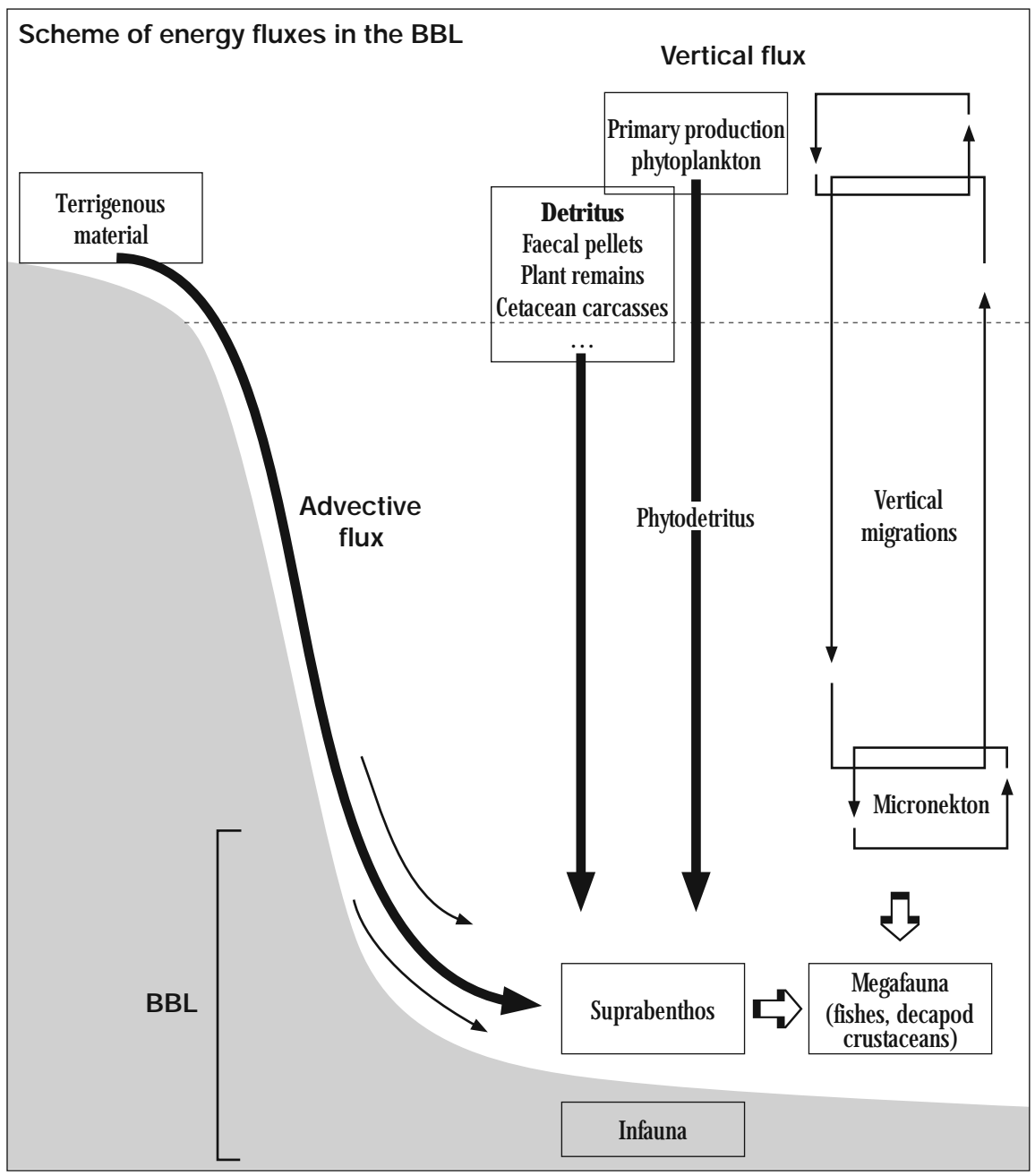

4. Unique environments of the Mediterranean deep-sea

4.1. Cold seeps

Upward seepage of cold fluids enriched in methane occurs worldwide along certain deep-sea tectonic features such as mud volcanoes (Henry *et al.*, 1996). These are the home of unique chemosynthesis-based communities (not relying on photosynthetic production) dominated by bacterial mats and particular species of bivalves and tubeworms, that are associated with endosymbiotic* chemo-autotrophic* bacteria. Specially evolved bacteria able to oxidize the methane are at the basis of this unique food web. Important cold seep areas hosting such unique benthic communities were first described in the Atlantic and in the Eastern and Western Pacific Oceans (Kennicut II *et al.*, 1985).

Initial evidence of benthic communities based on chemosynthesis in the Mediterranean referred to the Napoli mud volcano, on the top of the Napoli dome on the Mediterranean Ridge, at depths of 1900-m (Corselli and Basso, 1996). Cold seep biological communities relying on methane and associated to mud volcanoes and faults have recently been discovered in the southeastern Mediterranean Sea, south of Crete and Turkey (in the Olympic field and Anaximander mountains, respectively; MEDINAUT/MEDINETH Shipboard Scientific Parties, 2000), at depths of between 1700-2000 m, as well as north of Egypt near the Nile delta. In the latter locality (near Egypt and the Gaza Strip), living communities of polychaetes and bivalves have been found at depths of 500-800 m (Coleman and Ballard, 2001).

The isolation of the Mediterranean deep-sea seeps and vent habitats from the Atlantic Ocean has resulted in the development of unique communities, as illustrated by the specific bivalve populations associated to Mediter-



Credits: *GEBCO Digital Atlas, 2003, Modified.*

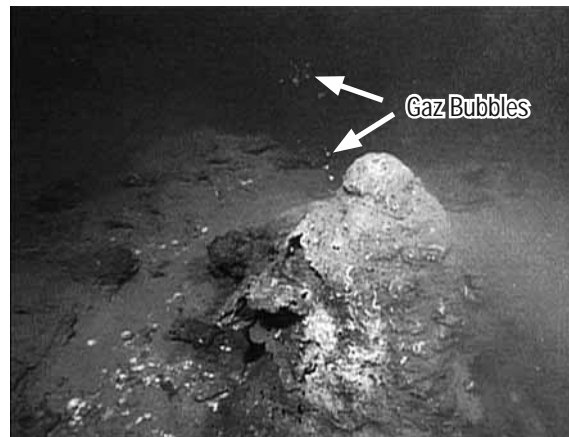

Credit: Coleman and Ballard (2001). © Springer.

See colour plate, p. 62.

anean cold seeps, with species much smaller in size than those dominating in other seep sites. The biological community inhabiting the Anaximander mountains field, SW Turkey, is dominated by small bivalves belonging to 4 families (Lucinidae, Vesicomidae, Mytilidae and Thyasiridae) and tube worms (both pogonophoran and vestimentiferan species), all of which contain bacterial endosymbionts. Whereas worms, vesycomid and lucinid bivalves rely – through their sulfur-oxidizing-type symbionts – on the sulphide issued from microbial sulphate reduction processes in the superficial sediment, the mytilid symbionts are able to use either sulphides from the sediment or, directly, the methane expelled in the seeps (Fiala-Médioni, 2003).

Unlike cold seeps, which are well represented along the Mediterranean Ridge, active deep-sea hydrothermalism seems to be absent from the Mediterranean. Known hydrothermal vents in the region occur in shallow waters (< 100-m), associated to volcanic arcs – such as the Hellenic Volcanic Arc. In these areas, trophic webs are mostly based on photosynthetic primary production and the associated macro-epibenthic biological assemblages are not distinct from the surrounding areas (Cocito *et al.*, 2000).

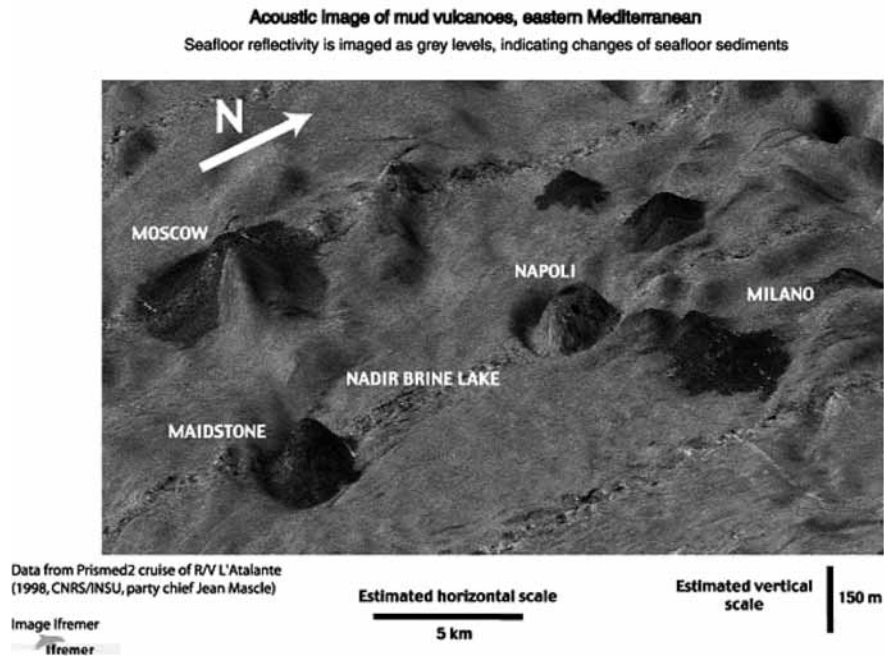

Credit:

Loubrieu B., Satra C., 2001. Cartographie par sondeur multifaisceaux de la Ride Méditerranéenne et des domaines voisins. *Comité Français de Cartographie*, n°168, pp. 15-21.

Recent geological cruises involving multibeam mapping and use of the side scan sonar have uncovered the existence of numerous mud-volcanoes and anoxic basins in the Eastern Mediterranean (Desbruyères, 2003). Evidence of previously unknown mud-volcanoes in the Eastern Mediterranean opens the door to an increased occurrence of cold-seep type communities in the region. The recent discovery of pockmarks (geological structures consisting of shallow craters typically 30-40 m in diameter and 2-3 m deep) around the Balearic Islands (Acosta *et al.*, 2001) also points to the existence of these cold-seep type communities in the Western Mediterranean. In the majority of cases, the mechanism of pockmarks formation is attributable to gas discharges.

- **Cold-seeps harbour unique biocenoses based on the oxidation of methane as the primary carbon source (i.e., not based on photosynthetic production as in most marine environments), dominated by bacterial mats and communities of specialised bivalves and tubeworms.**

Box 5: Mud volcanoes

The term “mud-volcano” is generally applied to a more or less violent eruption or surface extrusion of watery mud or clay which is almost invariably accompanied by methane gas, and which commonly tends to build up a solid mud or clay deposit around its orifice which may have a conical or volcano-like shape. Mud volcanoes also commonly appear to be related to lines of fracture, faulting, or sharp folding.

In the Mediterranean, mud volcanoes are found along the Mediterranean Ridge, in the South Eastern Mediterranean (i.e. Napoli Dome, Olimpi mud volcano).

The motivating force responsible for a mud volcano is, in part, simply the weight of rock overburden borne by the fluid content of undercompacted shales. However, mud volcanoes all over the world are associated so invariably with quietly or explosively escaping methane gas, that it is reasonable to conclude that the presence of methane gas in the subsurface is also an essential feature of the phenomenon. The mud of the volcanoes is a mixture of clay and salt water which is kept in the state of a slurry by the boiling or churning activity of escaping methane gas. Some liquid oil is often, but not always, associated with the hydrocarbon gases of mud volcanoes.

Commonly, the activity of a mud volcano is simply a mild surface upwelling of muddy and usually saline water accompanied by gas bubbles.

Source: Geological Society of Trinidad and Tobago.

4.2. Brine pools

The eastern Mediterranean Sea hosts a unique environment that ranges among the more extreme ever described in relation to its compatibility with life. Five deep hypersaline anoxic basins (DHABs) were recently discovered on bottoms below 3300 m depth, i.e. in an environment with a complete absence of light and subject to high pressures (Lampadariou *et al.*, 2003). DHAB's are characterised by a salinity value higher than 30‰, oxygen depletion and elevated methane and sulphide concentrations (De Lange *et al.*, 1990); the Urania basin presents the highest concentration of sulphide among the Earth aquatic environments. These unique environments have been isolated from the global ocean for millions of years. Surface of known DHAB's range from 5 to 20 km², and the strong difference in density between the brines and the surrounding seawater ensures a complete lack of mixing thereof. Newly described prokaryotic groups have been found in the interface area that harbours important populations of Bacteria and Archaea. First genetic evidence point to DHABs as harbouring a much higher diversity of unknown extremophilic bacteria than other hypersaline anoxic basins in the world. DHABs are toxic to megafauna and macrofauna, so they are only able to support protistan and meiofaunal communities that likely benefit from symbiotic associations with prokaryotes. Such meiofaunal assemblages (composed of nematodes, copepods, foraminifera, etc.) could even reach biomass values much higher than those found outside the brine pool, and many of the species involved are thought to be new for science (Lampadariou *et al.*, 2003).

-
- **Brine pools (or Deep Hypersaline Anoxic Basins, DHABs) harbour unique faunal assemblages, adapted to withstand high salinity levels (30 PSU), oxygen depletion and high concentration of methane and sulphide.**
-

4.3. Deep-sea coral mounds

Although most scleractinian reef-forming corals occur in tropical regions and in shallow water, there is a group of scleractinian corals which can exist in water between 4 and 12 °C, and at depths from *ca.* 50 m to over 2000 m where they typically settle escarpments, seamounts and overhangs in total darkness. These corals do not have symbiotic algae, but are still able to form a hard skeleton. They form colonies and can aggregate

into patches and banks which may be described as reefs. The most common cold water coral is *Lophelia pertusa* which has a global distribution but is most common in the north-east Atlantic. It forms extensive buildups in the Atlantic Ocean between *ca.* 300-800 m, often in association with *Madrepora oculata* and *Desmophyllum cristagalli*. A study of *L. pertusa* coral reefs off the Faeroes indicated that the diversity of *L. pertusa* coral reefs is of a similar magnitude to that of some tropical, shallow water hermatypic corals. The overall faunal diversity and the number of species within many faunal groups (foraminifera, porifera, polychaetes, echinoderms and bryozoans) were found to be similar. The diversity of the taxa associated with the *L. pertusa* reefs is around three times as high as that of the surrounding soft sediment seabed, indicating that these reefs create biodiversity hotspots and increased densities of associated species (Tursi *et al.*, 2004).



Lophelia pertusa. Credit: Angelo Tursi. See colour plate, p. 62.

So-called cold-water coral reefs, which are currently the object of strong conservation efforts in the NE Atlantic (Gubbay, 2003), are also present in the Mediterranean. Though most of such occurrences are subfossil and date back to the last glacial age, witnessing cooler seawater and better food availability, some living relict reefs have been found (Mastrototaro *et al.*, 2002; Tursi *et al.*, 2004). During the coldest phases of the Pleistocene, these deep-sea coral banks were equally common in the Mediterranean basin, as proven by their recurrence within outcropping and submerged fossil assemblages found on the tops and flanks of submarine canyons, seamounts and banks of the whole Mediterranean at water depths in excess of *ca.* 300 m (Pérès, 1985). The postglacial onset of comparably warm, homothermic, nutrient-poor deep waters in the Mediterranean basin has been advocated as the major factor controlling the decline and almost total disappearance of these deep-sea cool water corals, although an indirect human impact cannot be ruled out. Pérès (1985) points

out that many subfossil white coral mounds are covered by a fine layer of sediment, possibly accumulated since historic times, due to progressive forest destruction by man. The most important frame-builder *Lophelia* has been identified as particularly vulnerable to the oceanographic changes linked to the glacial-postglacial transition, whilst viable *Madrepora* mounds still occur in some spotty areas of the Mediterranean basin. Deep-water corals are passive suspension feeders, and they are preferentially distributed on topographic irregularities (seamounts, promontories, canyons). Communities of white corals in the deep Mediterranean are dispersed elsewhere (e.g., Blanes canyon, Lacaze-Duthier canyon, Alboran Sea; Zibrowius, 1980; Zabala *et al.*, 1993). Considered as relict communities, they are mainly composed of dead branches, or with only a few terminal portions remaining alive. These *residual* colonies are often associated with sites receiving larger food inputs (e.g. in or near submarine canyons), and it has been postulated that the decline of these corals in the Mediterranean was linked with a decrease in trophic resources correlated with a water temperature increase (Delibrias and Taviani, 1984, for the Alboran sea). Recently, a healthy and well developed *Lophelia-Madrepora* deep-sea coral mound has been discovered in the Ionian Sea (North of Calabrian Arc), offshore from the Apulian platform, at between 300 and 1000 m depth (Giuliano *et al.*, 2003). As a general rule, it has been proposed that the last, relict, deep-water Mediterranean coral banks would settle areas characterized by local peculiar oceanographic conditions, enhancing nutrient availability which has so far prevented their total eradication from this basin, where present conditions are not adequate for them.

Though direct trawling (or other fishing methods) on coral reefs is the main obvious threat to the remaining Mediterranean deep-water coral reefs, trawling in the neighbouring bathyal mud bottoms could be equally deleterious on these suspension feeders, due to the ef-

fects of sediment resuspension and related increased sedimentation, even at depths well beyond the ones trawled. A recent study showed evidence of how sediment resuspension from trawlers working at 600-800 m depth reached a depth of 1200 m (Palanques *et al.*, 2004).

-
- **Cold-water coral reefs formed by live colonies of the scleractinians *Lophelia pertusa* and *Madrepora oculata* are associated with highly productive environments, harbour high levels of diversity and are threatened (directly and indirectly) by fishing.**
-

4.4. Seamounts

Rising up from the sea floor, seamounts are steep-sided submerged mountains that provide unique habitats in oceans all over the world. Strictly speaking, seamounts are discrete areas of topographic elevation higher than 1000 m above the surrounding seafloor (International Hydrographic Bureau, 2001). The tops of seamounts can range from near the surface to several thousand metres below it.

While our knowledge of seamounts in the global oceans is far from complete, enough sampling has been done to show that seamounts support biologically unique and valuable habitats, being highly productive, and with high rates of biodiversity and endemisms (Richer de Forges *et al.*, 2000). They may act as refuges for relict populations or become centres of speciation (Galil and Zibrowius, 1998).

Though not comparable to certain Atlantic or Pacific areas, the Mediterranean sea harbours some impressive seamounts whose biodiversity values are still poorly known, in the Gulf of Lions, in the Alboran sea, in



Desmophyllum cristagalli.
Credit: Angelo Tursi. See colour plate, p. 62.

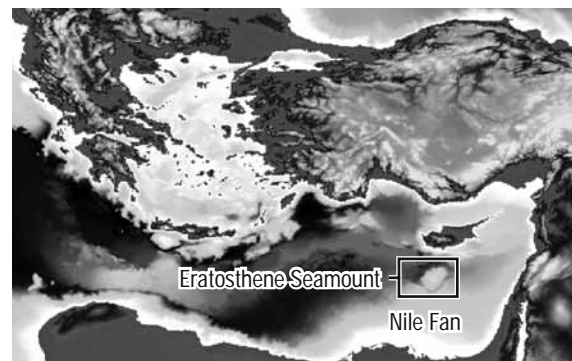

Credit: GEBCO Digital Atlas, 2003, Modified.

Box 6. The discovery of a deep-water coral reef in the Ionian Sea

In August 2000 a scientific cruise carried out by a team of the University of Bari rediscovered a living deep-sea coral reef 20-25 miles off Cape of Santa Maria di Leuca, southern Italy, in the Ionian Sea. The reef – already reported by Marenzeller in 1893 – is dominated by *Lophelia pertusa* and *Madrepora oculata*, though two further species of scleractinian corals were also found (*Desmophyllum cristagalli* and *Stenocyathus vermiformis*). The most important reef building species, *Lophelia* and *Madrepora*, occurred in samples taken from 425 to 1110 m depth.

A total 58 taxa (including 12 species of bone fish and 5 condrichthyans) were recovered and identified as characteristic species of the reef, associated species, accompanying species and co-occurring species, depending on their degree of reliance on the reef. Apparently, the vertical flux of organic matter in the area is remarkably high, which could result in a high avail-

ability of food to suspension feeders like *Lophelia* and *Madrepora*.

According to data recovered from the Ionian Sea reef, Tursi *et al.* (2004) postulate that the habitat provided by the biocoenosis of deep-water coral in the Mediterranean Sea acts as an ‘oasis in the desert’ (biodiversity hot-spot). It creates a three-dimensional structure that provides ecological niches to a diversity of species, including deep-sea characteristic species such as the Mediterranean orange roughy (*Hoplostethus mediterraneus*) and species of economic interest such as the rose shrimp (*Aristaeomorpha foliacea*) or the conger (*Conger conger*). These reefs, being a natural deterrent to trawling, are thought to produce a positive spill-over effect on the deep-water demersal resources intensively fished on the neighbouring muddy bottoms.



Credit: GEBCO Digital Atlas, 2003, Modified.

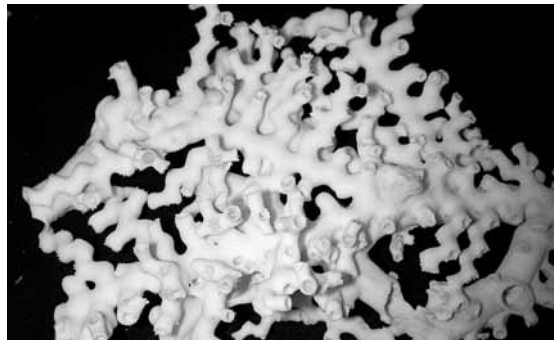

Madrepora oculata. Credit: Angelo Tursi. See colour plate, p. 62.

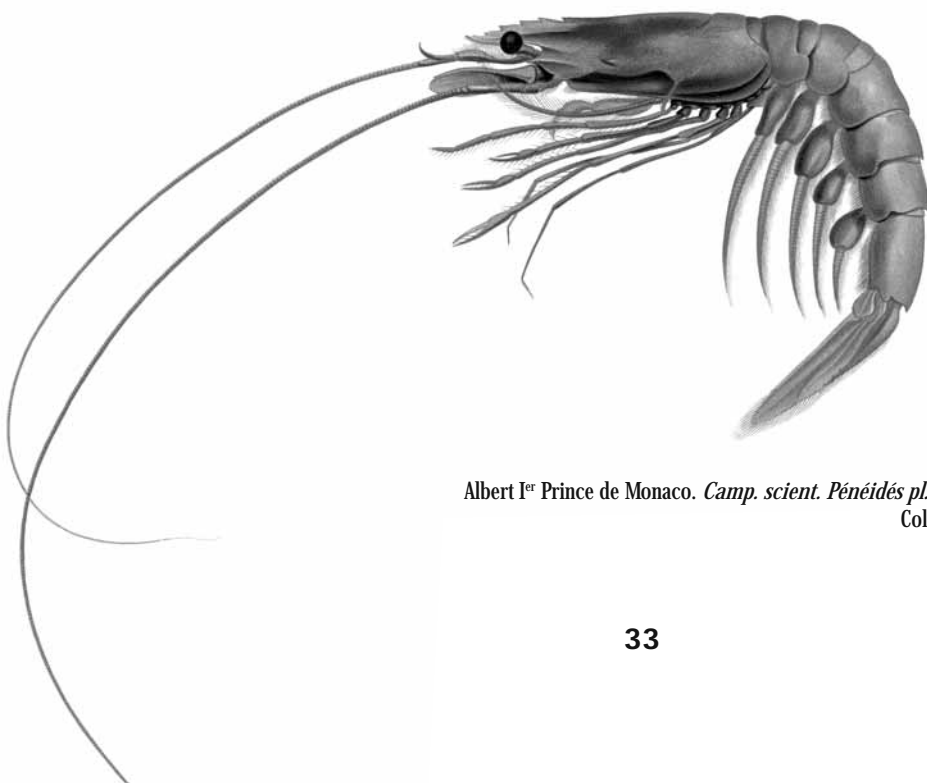

Aristaeomorpha foliacea
 Albert I^{er} Prince de Monaco. *Camp. scient. Pénéidés pl. III*. EL. Bouvier del, M. Borrel pinx.
 Coll. Oceanographic Museum, Monaco.
 See colour plate, p. 59.

the eastern Tyrrhenian basin, to the south of the Ionian abyssal plain and in the Levantine seas. Located off the south coast of Cyprus and west of Israel lies the massive Eratosthenes Seamount, 120 km in diameter at the base, and extending from the seafloor to within 800 m of the sea surface. Directly adjacent to the Eratosthenes Seamount is a deep (approximately 2750 m) depression, part of the Herodotus abyssal plain.

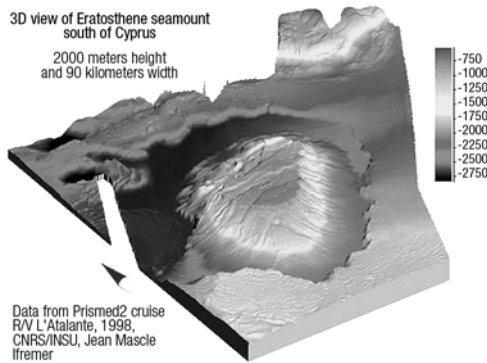

Credits:

Sardou O. and Mascle J., 2003. Cartographie par sondeur multifaisceaux du Delta sous marin du Nil et des domaines voisins. Publication spéciale CIESM/Géosciences-Azur, série Carte et Atlas.

Loubrieu B. and Satra C., 2001. Cartographie par sondeur multifaisceaux de la Ride Méditerranéenne et des domaines voisins. *Comité Français de Cartographie*, n°168, pp. 15-21.

See colour plate, p. 63.

Galil and Zibrowius (1998) obtained benthos samples from the Eratosthenes Seamount and found that the fauna living on the seamount was rich and diverse, including two scleractinian corals (*Caryophyllia calveri*, *Desmophyllum cristagalli*), and a large array of other invertebrates in higher densities than sites of comparable depth in the Levantine basin. Red shrimps of commercial interest (*Aristaeomorpha foliacea*, *Aristeus antennatus* and *Plesionika martia*) were also caught by the beam trawl sampler.

Commercial trawling on seamounts, primarily targeting the orange roughy in the South Pacific, has considerable impact on the benthos of these communities (Koslow *et al.*, 2000).

- Seamounts are submerged mountains that rise 1000 m or more above the surrounding seafloor and provide unique habitats with a wide array of invertebrates, including interesting corals (*Caryophyllia calveri*, *Desmophyllum cristagalli*). The biological communities of seamounts are threatened by fishing in some areas of the world (e.g. south Pacific seamounts) and these fragile communities require urgent protection.

Box 7. The Mediterranean Ridge

The Mediterranean Ridge consists of a more than 1500 km long tecto-sedimentary-accretionary prism, which results from the offscraping and piling up of thick sedimentary sections, and which runs from the Ionian basin, to the west, to the Cyprus arc to the east. This complex was created by subduction of the African plate beneath the Eurasian plate to the north. It is an extensive fold-fault system corresponding to recent uplift and folding of past abyssal plains.

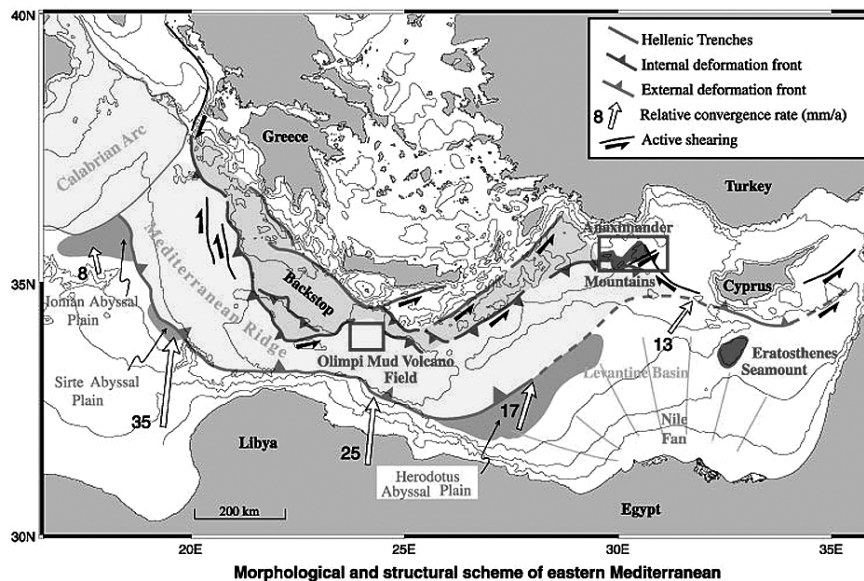

Credit:
Loubrieu B. and Satra C.,
2001.
See colour plate,
p. 63.

5. Anthropogenic impact in the deep Mediterranean

5.1. Fisheries

Deep-sea fishing¹ is a relatively new phenomenon, and expanding in part of the world. In the Western Mediterranean it has become relatively important since the 1940-50's due to the high commercial value of deep sea Aristeid shrimps (mainly *Aristeus antennatus* and *Aristaeomorpha foliacea*).

Most oceanic fisheries have been concentrated in the upper regions of the oceans, either on the continental shelves for demersal fish, or the epipelagic regions for fish such as tuna, billfish or sharks (Haedrich, 1996). Now there is a pronounced shift of fisheries from shallow to much deeper regions (Hopper, 1995, Merrett and Haedrich, 1997), especially in the demersal fisheries, motivated by the growing number of collapsed fish stocks on the continental shelves, and in the Mediterranean, by the high value of deep-sea aristeid shrimps. Globally, large fish appear near the bottom in the deep sea; in the Mediterranean, fish are complemented by large shoals of aristeid shrimps that make a traditional (since the 1940's) deep-sea resource in many areas. Deep-sea fisheries now occur in parts of the world down to 1800 m depth (Haedrich, 1996). However, due to the slow growth of typical deep-sea fishes, it is unlikely that demersal deep-sea fisheries conducted by bottom trawl will ever be important in the long term because replacement rates are higher than current harvest rates (Haedrich, 1996). Once a deep-sea stock is depleted, it

¹ There is no accepted definition of what constitutes a deep-sea fishery. The *Deep Sea 2003* conference considered deep-sea fisheries as those operating beyond the continental shelf break (i.e. deeper than 200 m, Lack *et al.*, 2003). The ICES (ICES, 2003) has defined deep-sea fisheries as those deeper than 400 m, while Koslow *et al.* (2000) consider deep-sea fisheries as those occurring deeper than 500 m. In this document, although we have generally reported information available from 200 m, we will focus on deep-water fisheries deeper than 400 m, i.e. following the ICES definition.

will not return within a reasonable time span (Haedrich, 1996, Lack *et al.*, 2003; Koslow *et al.*, 2000). Several deep-water stocks are heavily exploited, or have collapsed, in the world's oceans: redfish (*Sebastes* spp.) and grenadier (*Coryphaenoides rupestris*) stocks in the North Atlantic; orange roughy (*Hoplostethus atlanticus*) in the South Pacific.

Currently, the Mediterranean fisheries below 200 m depth target decapod crustacean resources. In the upper slope (down to ca. 500 m), the "deep-water" shrimp *Parapenaeus longirostris* and the Norway lobster *Nephrops norvegicus* represent important fisheries in certain areas. These fisheries have important quantities of other commercial species, such as *Merluccius merluccius*, *Micromesistius poutassou*, *Conger conger*, *Phycis blennoides* and, to a lesser extent, monkfish (*Lophius* spp.) and the cephalopod *Todarodes sagittatus*. The by-catch of other decapod crustaceans is increasingly commercialised: glass shrimp *Pasiphaea* spp., *Acantheephyra eximia*, *Plesionika* spp., *Geryon longipes*, *Paromola cuvieri*.

Deeper fisheries (approx. 400 m to 800 m) target almost exclusively aristeid shrimps (*Aristaeomorpha foliacea* and *Aristeus antennatus*), though some hake is also harvested by trawlers and bottom longliners. Other deep sea fisheries exist in the Mediterranean, but on a smaller scale: longliners targeting hake in the Gulf of Lions and the Italian Ionian sea, and longlines targeting the deep-sea shark *Hexanchus griseus* in the southern Aegean sea (600-1500 m, Sardà *et al.*, 2004a).

In the Greek Ionian sea, *A. foliacea* is more abundant than *A. antennatus*. However, deep-water fisheries (> 500 m) are not yet well-developed in Greece (Mytilineou and Politou, 1997; Politou *et al.* 2003).

Even with a relatively short history of fishing, red shrimp stocks are already showing symptoms of overexploitation. Some *A. antennatus* stocks have collapsed in recent decades (late 1970's - early 1980's in Liguria, Orsi Relini and Relini, 1988), or show signs of overexploitation (Carbonell *et al.*, 1999), while some stocks (Demes-



Hexanchus griseus (Bonaterre, 1788)

Notidanus griseus Cuv.

(*Hexanchus cinereus* Risso). *Moungé gris*.V. Fossat, 1879.

Coll. Muséum d'Histoire naturelle de Nice. See colour plate, p. 58.

tre and Leonart, 1993; Bianchini and Ragonese, 1994) seem to be underexploited to fully exploited. *A. foliacea* has decreased significantly from the commercial catches in many areas (Gulf of Lions: Campillo, 1994; Catalan sea: Bas *et al.*, 2003, Tyrrhenian sea: Fiorentino *et al.*, 1998) and is considered overexploited in Italian waters (Matarrese *et al.*, 1997; D'Onghia *et al.*, 1998).

The potential fishing interest of the currently unexploited bottoms below 1000 m depth in the Western Mediterranean is very limited. This is so because the overall abundance of crustacean species is considerably lower, and fish communities are largely dominated by fish either of non-commercial interest (like the smooth head *Alepocephalus rostratus*) or of a small size (such as the Mediterranean grenadier *Coryphaenoides guentheri*). If these species ever become of economic interest, the ecosystem effects of fishing could be very important. Given the importance of depths below 1000 m for the juveniles of red shrimp (see Box 9) and for the reproduction of many fish species, the exploitation of these bottoms would probably entail negative impacts on shallower ecosystems, beyond the rapid depletion of particularly vulnerable deep-sea megafauna communities.

In their review, Koslow *et al.* (2000) pointed out that deep sea fishes follow a highly conservative ecological strategy; the low fecundity and the low metabolic rates in a stable environment like the deep sea imply a high vulnerability for their populations.

-
- **Deep-water ecosystems are highly vulnerable to commercial exploitation due to the low turnover rates of the species adapted to these environments.**
 - **Commercial exploitation based on deep-sea trawling has become increasingly important since the 1950's in the Mediterranean, targeting deep-water shrimp species (*Aristeus antennatus* and *Aristaeomorpha foliacea*) down to 1000 m depth.**
 - **Trawling has an extremely important direct impact on sea-bottoms, as demonstrated in continental shelves throughout the world, or in the south Pacific orange roughy seamount fisheries.**
 - **Given the state of shallow water fisheries, where most stocks are fully to over-exploited, and the high economic value of deep-water shrimps, increasing pressure to fish in deep water is to be expected in the near future.**
-

5.2. Other anthropogenic threats to the deep-sea Mediterranean

Anthropogenic threats are not limited to fishing. Grassle (1991) identified other sources of man-mediated impacts that may threaten the conservation of the diversity, structure and functioning of deep-water ecosystems. Among these, we can cite waste disposal (solid trash and other toxic compounds), pollution (Haedrich, 1996), oil exploration/pipelines, or, more indirectly, climate change (Danovaro *et al.*, 2001).

Kress *et al.*, (1993) reported the results of a monitoring study of the disposal of coal fly ash in the Eastern Mediterranean sea. The coal fly ash was dumped 70 km offshore from the coast of Israel, at 1400 m depth. A comparison of the benthic fauna at the centre of the disposal site with that of a control area indicated a severe impoverishment of the benthos in the affected area.

During a monthly cruise of the *Meteor* in the Eastern Mediterranean in 1993 between 194 and 4614 m depth, the litter retained in a beam trawl net included solid waste such as plastic and glass bottles, metal cans, nylon rope and plastic sheeting (Galil *et al.*, 1995). Although the disposal of all litter (except food waste) is prohibited in the Mediterranean, the study presented evidence that this regulation is routinely ignored: 70% of the trawl hauls contained litter (Galil *et al.*, 1995). Refuse generated by vessels is a major source of litter in the Mediterranean.

Toxicological studies have found that PCB levels in deep-water fishes (*Alepocephalus rostratus*, *Bathypterois mediterraneus*, *Coryphaenoides guentheri* and *Lepidion lepidion*) were lower than in coastal fishes, close to



Trash recovered from 2000 m depth in the Eastern Mediterranean.

the pollution sources, but much higher than in shelf to upper slope fishes (*Micromesistius poutassou*, *Phycis blennoides* and *Lepidorhombus boscii*) and within the same range as a top predator, such as *Thunnus thynnus* (Fig. 7, Porte *et al.*, 2000; Solé *et al.*, 2001). The levels of TPT (triphenyltin) were higher in two bathyal species (*Mora moro* and *Lepidion lepidion*) than in bivalves and fishes inhabiting harbours and the coastal area (Fig. 8, Borghi and Porte, 2002). These results point to a differential accumulation of PCBs and TPTs by deep-water fishes, suggesting that bathyal and abyssal food chains may already be affected by human activities on land.

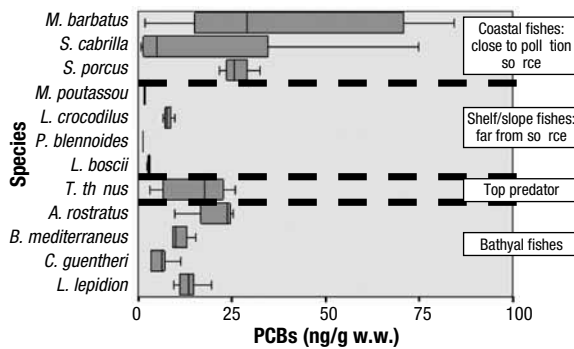

Mar. Ecol. Prog. Ser. 2000, 192: 259-266; Deep-Sea Res. 2001, 48(2): 495-513

Fig. 7. Concentration of PCB in fish tissue (from Porte *et al.*, 2000; Solé *et al.*, 2001).

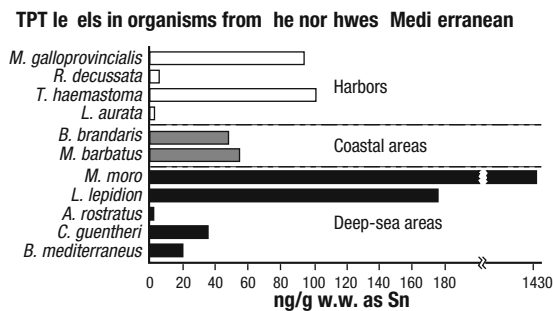

The deep-sea fish studied by the scientists at Spain's Institute of Chemical and Environmental Research show that TPT is persisting in the environment and is subject to long-range transport. The levels of PCBs, dioxins, and TPT in these deep-sea fish are lower than the levels of those contaminants found in organisms inhabiting harbours and coastal areas, but the TPT levels are much higher.

Fig. 8. Triphenyltin concentration in Mediterranean fish (from Borghi and Porte 2002).

The effect of land-based human activity on deep-sea ecosystems has a long history in the Mediterranean, and dates to pre-industrial times – if we accept the suggestion by Pérès (1985) that one explanation for the often encountered sub-fossil white coral assemblages (covered by a fine layer of sediment) is the progressive forest destruction by man since the times of the early Mediterranean civilisations.

- **Human threats to the deep sea include waste disposal of chemical and solid waste, chemical pollution by land-based activities and the long-ranging effect of climate change.**

Box 8. Increasing catches, diminishing catch rates

The reported landings of aristeid shrimps in the Mediterranean have steadily increased over the last decade, with a maximum of 6,637 t in 2000 (GFCM capture production 1970-2002). However, a detailed analysis of the red shrimp (*Aristeus antennatus*) fishery, conducted by Bas *et al.* (2003) in the port of Blanes (Catalonia), showed that catch rates (in kg/HP) have decreased dramatically between the beginning of the fishery in the 1950's and the present (1997-2000): from around 0.4 kg/HP to around 0.04 kg/HP. The catches are increasing, but at a very high energetic cost: the engine power required to produce one unit of red shrimp is ten times what it was 50 years ago. The high prices fetched by red shrimps (typically above 30 €/kg on first sale) explain the increased effort towards this deep-water living resource, raising concern about its long-term sustainability.

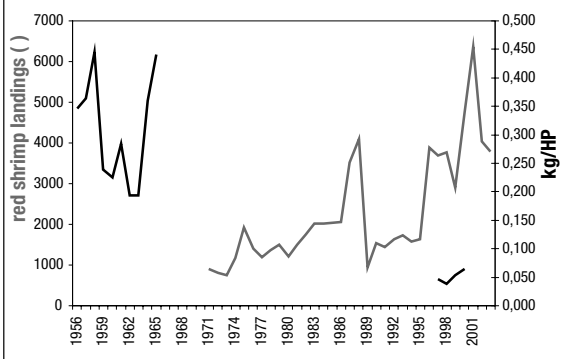

Box 9. An important deep-sea living resource in the Mediterranean, the red shrimp *Aristeus antennatus*

A. antennatus is present in the entire Mediterranean sea (except the Adriatic and the Black sea) and the Atlantic from the north Iberian peninsula to Angola. It is found, locally, from 100-200 m depth (Algeria, Italy, Egypt) to 3300 m (Sardà *et al.*, 2003a). However, its abundance is high only from 600 to 800 m, where the fishery takes place.

The growth rates of *A. antennatus* (k ranging from 0.25 to 0.3 yr⁻¹, Demestre and Martín, 1993) are much lower than those of other penaeids (k between 1.8-3.6 yr⁻¹). Estimates of natural mortality (M) are also much lower, around 0.5 yr⁻¹ compared to $M=1-4$ yr⁻¹ in other penaeids (Demestre and Martín, 1993). Hence, it is a typical deep-sea species of low productivity.

The population comprises a high proportion of adult females at depths shallower than 1000 m, with high density. Females form aggregations in spring and summer. Juveniles and males are abundant below 1000 m depth, with low population density. The smallest juveniles (CL < 15 mm) are recruited almost exclusively below 1000 m, probably after *ca.* 1 year of larval / post-larval development (Cartes and Demestre, 2003). Juveniles are present, seasonally, in submarine canyons.

Sardà *et al.* (1994) reported that the stock of *Aristeus antennatus* in the NW Mediterranean appears to remain constant at approximately optimum levels of exploitation because part of it is unexploited below 1000 m depth. The study provided a rationale for interpreting the seasonal catch fluctuations observed in the red shrimp fishery. Females contribute to most of the catches shallower than 1000 m throughout the year, and the catch levels vary seasonally. Catch of males varied seasonally and by depth. Juveniles were present in catches from autumn to spring, and varied significantly by depth and season. The role of local topographic features, *viz.* submarine canyons, in the recruitment of this species was important.

The fishery shows important fluctuations over the short and mid-term (cycles of minimum catches every 8-10 years, Carbonell *et al.*, 1999) and seasonal fluctuations (summer fishing occurs usually in deeper waters and in autumn-winter around 400 m). Additionally, a general decrease in catches in the Spanish Mediterranean since the early 1950's is noted: from a peak

of ~900 t in 1953 to 200-400 t in the 1980s (350 t in Demestre and Martín, 1993). This decreasing trend in the catches has been accompanied by *i)* an important increase in the engine power of the trawlers involved in the fishery; and *ii)* an important increase in the economic value of this species.

The evolution of exploitation in the Balearic Islands shows an overall increasing trend (Carbonell *et al.*, 1999), with a period of very low catches at the beginning of the 1980's. This decrease in catches coincided with that observed in other shrimp fishing grounds in the western Mediterranean (Ligurian Sea, Gulf of Lions). From 1983 a recovery in catches began, and in recent years the annual catch has stabilised at a level similar to that attained during the 1970's.

Landings of this resource showed high fluctuations in all Italian Seas. In the Ligurian Sea, *A. antennatus* was an important resource until 1979. In the period 1976-1980 the population decreased progressively until commercial fishing in the area was suspended. As of 1987 the catches increased and, at present, the quantities are of commercial interest, although very variable from year to year (Relini and Orsi Relini, 1987; Orsi Relini and Relini, 1994). Orsi Relini and Relini (1985) formulated some hypotheses to explain this variability, such as environmental decay, overfishing, pathologic causes, hydrological changes, and failure of recruitment due to predation upon juveniles. In the Ionian Sea, absence of *A. antennatus* was frequently observed in concomitance with high catches of *Micromesistius poutassou* and *Phycis blennoides* (Matarrese *et al.*, 1997).

Many authors coincide in stressing that the absence of fishing below 1000 m helps explain the high levels of exploitation sustained by the species. Most of the population fished are adult females, while the males and juvenile fraction of the population, living deeper than 1000 m, may help replenish the exploited stock. However, an increase in the exploitation rates of adult females might undermine the reproductive capabilities of the stock. Additionally, exploiting the juvenile fraction (deeper than 1000 m) might lead to recruitment overfishing in the future.

Part 2

The Mediterranean deep-sea ecosystems

A proposal for their conservation

Sergi Tudela¹, François Simard², Jamie Skinner² and Paolo Guglielmi¹

¹WWF Mediterranean Programme Office
Via Po, 25/c, 00198 Rome, Italy

²IUCN Centre for Mediterranean Cooperation
Parque Tecnológico de Andalucía, Calle María Curie, 35,
Campanillas, 29590 Málaga, Spain

The first part of this document presents that scientific information which is currently available to guide policy and decision makers in deep-sea-related issues. To translate this into action regarding the management of anthropogenic activities in the various sites, it is important to understand the current legal situation with respect to these areas, as well as to consider the international policy context and the current commitments of the UN and of partners to the relevant international conventions. Part 2 seeks to describe this background, and then to make proposals for conservation action.

6. Deep-water habitat protection and fisheries management

6.1. The particular legal status of Mediterranean waters

Unlike in other regions of the world, Mediterranean coastal states have generally renounced their right to extend national jurisdiction across true 200-mile wide Economic Exclusive Zones (EEZ's) as provided for by the United Nations Convention on the Law of the Sea (UNCLOS). The semi-enclosed nature of the Mediterranean and the large number of coastal states explain this cautious approach, aimed at avoiding territorial frictions.

However, in recent years, some countries have tried to adopt tailor-made, *sui generis* solutions to enlarge their fisheries jurisdiction beyond the 6-12 mile territorial waters, whilst avoiding a formal EEZ declaration. This would be the case for the so-called fishing zone (“*zone de pêche réservée*”) in Algeria (1994) or the fisheries protection zones unilaterally declared by Spain (1997) and Croatia (“ecological and fishing protection zone”; 2003). Malta, in turn, has had its 25-mile “management zone” recognized after its recent accession to the European Union. The final declaration of the Ministerial Conference on the Sustainable Development of Fisheries in the Mediterranean, held in Venice in November 2003, acknowledges the beneficial role to be played by extending fisheries protection zones for fisheries management in the region, and calls for the need to follow a concerted approach in their declaration.

As for unilateral extensions of jurisdiction for purposes other than fishing, France has enacted a law in April 2004 creating an ecological protection zone in the Mediterranean beyond its territorial waters, mainly aimed at implementing controls to fight pollution. Also, Italian legislation provides for the establishment of zones of biological protection beyond the Italian territorial sea on the high seas; use of this provision was made to create a zone of biological protection covering a stretch of water in the vicinity of the island of Lampedusa.

Nevertheless, in spite of the occasional attempts by some countries to partly apply UNCLOS provisions referred to above, about 80% of the Mediterranean still lies in the High Seas, which poses specific problems for the governance of fisheries management and biodiversity conservation in this region. This doesn't mean, however, that there are no legal instruments in place allowing for

the protection of the Mediterranean deep-sea biodiversity beyond national jurisdiction. In this regard, it must be pointed out that the particular situation discussed above relates to the lack of EEZ's, which mostly deal with the use of biological resources found *within the water column*. Indeed, the use of those found on the seabed beyond national jurisdiction is specifically covered by the International Seabed Authority (ISA), which establishes that coastal states have exclusive rights over seabed resources on the continental shelf, a juridical concept that encompasses all the seafloor in the Mediterranean basin. Sedentary species, legally defined in Article 77 of UNCLOS, are fully subject to this legislation. Also, the Barcelona Convention Protocol relative to Specially Protected Areas and Biological Diversity in the Mediterranean (SPA Protocol) provides for the creation of marine protected areas beyond territorial waters, as exemplified by the Ligurian Sea Cetacean Sanctuary. This protected area was originally established in Mediterranean High Seas by the governments of France, Monaco and Italy, being then listed as a Specially Protected Area of Mediterranean Importance (SPAMI) under the Barcelona Convention.

6.2. International policy context

The Plan of Implementation resulting from the World Summit on Sustainable Development (WSSD) held in Johannesburg in 2002 includes, among other commitments, the maintenance of the productivity and biodiversity of important and vulnerable marine and coastal areas, including areas within and *beyond national jurisdiction*; the establishment by 2012 of representative networks of marine protected areas; and the development of national, regional and international programmes for halting the loss of marine biodiversity.

Decision VII/5, adopted by the 7th Conference of the Parties to the Convention on Biological Diversity (CBD COP-7), in Kuala Lumpur in February 2004, endorsed the Johannesburg Plan of Implementation mentioned above. Indeed, it set up a biodiversity management framework to be adopted by Parties (appendix 3 to annex I) that aims to deliver on a set of previously agreed objectives, among them:

- “*To enhance the conservation and sustainable use of biological diversity of marine living resources in areas beyond the limits of national jurisdiction.*”

This entails a) “*to identify threats to biological diversity in areas beyond national jurisdiction, in*

particular areas with seamounts, hydrothermal vents and cold-waters corals, and certain other underwater features”; and b) “to urgently take the necessary measures to eliminate/avoid destructive practices, consistent with international law, on a scientific basis, including the application of precaution, for example, consideration, on a case by case basis, of interim prohibition of destructive practices adversely impacting the marine biological diversity associated with marine areas beyond the limits of national jurisdiction, in particular areas with seamounts, hydrothermal vents, and cold-water corals, other vulnerable ecosystems and certain other underwater features.”

- *“To establish and strengthen national and regional systems of marine and coastal protected areas integrated into a global network and as a contribution to globally agreed goals.”*

This objective includes the setting up of representative marine protected areas where extractive uses are excluded, and other human impacts are minimized or removed, to enable the integrity, structure and functioning of ecosystems to be maintained or recovered.

The Decision adopted by the CBD COP-7 includes a call on the utilization of the precautionary and ecosystem approaches when addressing the conservation of biological diversity beyond national jurisdiction, and proposes a general two-level approach for conservation in which *“the marine and coastal protected areas network would be sitting within a framework of sustainable-management practices over the wider marine and coastal environment”*. This means combining a site-based approach (networks of protected areas) with general restrictions that would apply to the entire area (*“e.g measures to eliminate/avoid destructive practices, consistent with international law, on scientific basis, including the application of precaution, for example, consideration on a case by case basis, of interim prohibition of destructive practices”* CBD Decision VII/5-60”).

Resolution 58/240 of the United Nations General Assembly, approved earlier in December 2003, already called for the urgent management of risks to the marine biodiversity of seamounts, cold waters coral reefs and certain other underwater features, and invited the relevant regions and regional bodies to address the conservation of vulnerable and threatened marine ecosystems and biodiversity in areas beyond national jurisdiction. It also reaffirmed the WSSD commitment to establish represent-

ative networks of marine protected areas by 2012. In addition, it recommended that the fifth meeting of the Open-ended Informal Consultative Process on Oceans and the Law of the Sea (UNICPOLOS), scheduled in June 2004, included in its agenda *“the conservation and management of the biological diversity of the seabed in areas beyond national jurisdiction”*.

UNICPOLOS, in turn, welcomed CBD decision VII/5 on marine and coastal biodiversity and encouraged the adoption of restrictive measures on a regional basis, and within existing regional fisheries management organizations. It reaffirmed the concern over the ineffective conservation and management of seabed biodiversity beyond national jurisdiction and, among other aspects, proposed to the UN General Assembly (UN GA) to encourage Regional Fisheries Management Organizations (RFMOs) with a mandate to regulate deep sea bottom fisheries to address the impact of bottom trawling on vulnerable marine ecosystems, as well as to urge States, either by themselves or through RFMOs, to consider on a case-by-case basis, including the application of precaution, the interim prohibition of destructive fishing practices that have an adverse impact on vulnerable marine ecosystems in areas beyond national jurisdiction, including hydrothermal vents, cold water corals and seamounts.

During the meeting, delegates from several countries, along with NGO's, supported a moratorium on bottom trawling in the High Seas. A few months before, in August 2003, deep-sea biologists from around the world met in Coos Bay (Oregon, USA), and launched a statement of concern to the UN General Assembly recommending immediate measures for the protection of biodiversity of the deep sea on the High Seas, as well as within areas of national jurisdiction. *Inter alia*, *“consistent with the precautionary approach”*, concerned scientists:

- called on the UN GA to adopt *“a moratorium on deep-sea bottom trawl fishing on the High Seas, effective immediately”*, and
- recommended the development of *“representative networks of [deep-sea] marine protected areas (MPAs), as called for by the World Summit on Sustainable Development and endorsed by the UN General Assembly”*.

UNICPOLOS also welcomed decision VII/28 of CBD COP-7 in the sense of exploring options for cooperation for the establishment of MPA's beyond national jurisdiction, consistent with international law and on the basis of the best available scientific information.

With respect to the Mediterranean basin, the issue of the protection of the local deep-sea biodiversity from impacting fishing practices was dealt with in the 2004 meeting of the Sub-Committee on Marine Environment and Ecosystems (SCMEE) of the Scientific and Advisory Committee (SAC) of the General Fisheries Commission for the Mediterranean (GFCM), the RFMO with the mandate for the Mediterranean region. The SCMEE concluded in its report that:

“Current scientific advice does not support any expansion in the range of depths at which fishing takes place. There is a strong opinion from some scientists from the NW Mediterranean that fishing at depths greater than 1000 m should not take place, based on a precautionary approach. The Subcommittee recommends that SAC (the Scientific and Advisory Committee of the GFCM) should analyze the conservation benefits to be gained from setting limits to the depths at which fishing takes place and balance these against the cost to fishermen.”

6.3. A conservation proposal tailored to the Mediterranean

6.3.1. Overview

According to the detailed analysis presented in this report, the general ‘two-level approach’ embedded in the CBD outcomes summarized above that combines a) the interim prohibition of destructive practices adversely impacting the marine biological diversity (a *general approach*), with b) the establishment of national and regional systems of marine and coastal protected areas integrated into a global network (a *site-based approach*), is fully valid also for the Mediterranean region.

However, a successful strategy for the protection and conservation of the Mediterranean deep-sea biodiversity, including the overarching ecosystems and the related biological and ecological processes, should be designed so as to take into account the regional geographical, socioeconomic and political specificities. Such specificities include the predominantly narrow continental shelves, the vast expanses of High Seas, and the existence of regional bodies with a mandate for marine biodiversity conservation and fisheries management, such as the Barcelona Convention, the GFCM and, to some extent, the EU.

The two-level approach detailed here was first presented for discussion to a specialized scientific audience on

the topic, by means of a presentation - and later debate - to the round table “Potential Mediterranean Protected areas in High Sea and Deep Sea”, held on June 11th 2004 in Barcelona, within the framework of the 37th CIESM Congress. The proposal received wide support from the Mediterranean scientific community, being based around the following elements:

- a general approach, based on preventing an extension of fishing practices beyond 1000 m depth as a precautionary measure, seeking the agreement of stakeholders and implementing the CBD recommendations; and
- a site based approach aiming at the creation of a Mediterranean representative network of deep-sea protected areas, including the following habitats: submarine canyons, deep-sea chemosynthetic communities (associated to cold seeps in mud volcanoes), cold-water corals, seamounts and deep-sea brine pools.

Both elements are complementary (i.e. not all biologically valuable deep sea ecosystems are found below the 1000 m isobath, whereas all communities found at those deeper grounds are assumed to be poorly resilient and vulnerable) and should be developed in parallel, using adequate policy instruments.

We need to stress that most of the unique deep sea environments here proposed as future MPAs in the Mediterranean have been discovered only recently, enhanced by the use of newly available techniques (deep submersibles, ROVs). A further increase in our knowledge on Mediterranean deep-sea ecosystems, paying special attention to their dynamics and to the influence of anthropogenic impacts on their functioning and structure, is necessary for their effective management.

6.3.2. Conserving deep sea ecosystems in the Mediterranean:

Element 1. Interim precautionary prohibition of deep-sea fisheries > 1000 m in depth

Rationale

As discussed earlier, notwithstanding the potential effects of other anthropogenic perturbations, such as global warming and pollution, fishing constitutes the most immediate, foreseeable short-term threat to Mediterranean deep-sea ecosystems. As happens throughout the world, the progressive depletion of traditional fishing grounds, together with “technological creep”, is push-

ing fishing activities towards offshore areas, on much deeper grounds. Medium-scale bottom trawlers (some with a deck length of barely 15 m) targeting deep-sea shrimps already reach fishing grounds at a depth of 800 m in some Mediterranean areas on a regular basis (depending on the season), and are increasingly approaching the 1000 m isobath, particularly when shrimp availability is low. However, such fishery has not yet affected those important fish communities occurring at a depth of around 1000-1500 m.

The scientific basis supporting this measure has been extensively discussed earlier in this document, on the basis of specific Mediterranean studies. Indeed, deep-sea biological communities have an intrinsic higher vulnerability to external perturbations (which may be extreme in the case of particularly impacting fishing systems, such as bottom trawling). Also, the few fish resources abundant enough to support commercial fisheries there in the Mediterranean are currently non-marketable species. Furthermore, any eventual exploitation of these populations would lead to a rapid depletion of the stocks, would strongly disrupt the particular trophic webs there, and would cause a deep impact on the structure and functioning of Mediterranean deep-sea ecosystems, which have started being scientifically explored at a significant scale only in recent decades. In addition, as scientific studies point out, a further expansion of fisheries down the bathymetric range would threaten the sustainability of current deep-sea fisheries in the region, namely those of deep-water aristeid shrimps, for which deeper grounds currently play the role of natural refuges and nursery grounds for the juvenile population fraction.

Implementation

It is important to point out that limiting the maximum depth in the Mediterranean susceptible to exploitation by fishing to the isobath of 1000 m would be a precautionary measure supported by sound scientific evidence, in the line recommended by Decision VII/5 adopted by CBD COP-7.

Furthermore, the proposed deep-sea fishing limitation should be considered more a restriction on potential fishing development than a true fishing ban, since no regular fisheries are taking place at those depths at present. In this sense, it is important that stakeholders fully understand the rationale supporting this measure – that clearly benefits the sustainability of fishing activity – and support the proposal as well.

According to the particular legal status of Mediterranean waters discussed above, it appears that the adoption and implementation of this measure should be done through a binding resolution, aimed both at the domestic level of coastal states (including the European Union through the new regulation on Mediterranean fisheries management), and also at the level of the relevant Regional Fisheries Management Organization, that is the General Fisheries Commission for the Mediterranean.

6.3.3. Conserving deep sea ecosystems in the Mediterranean:

Element 2.

Representative network of deep-sea protected areas

Rationale

As described in detail in this report, there are a number of specific habitats with particular biodiversity importance in the Mediterranean deep-sea. These include submarine canyons, cold seeps associated to mud volcanoes (harbouring chemosynthetic communities), cold water coral “reefs”, seamounts and brine pools. Also, there is increasing consensus on the importance of the abyssal areas – currently poorly studied – to biodiversity in the region. Based on our present knowledge, the locations of these habitats are represented in fig. 9, but this figure should not exclude protection of other unique sites of similar characteristics that we expect might be discovered in the future.

The implementation of a general limitation on deep-sea fisheries below the isobath of 1000 m as proposed above would eliminate the risk of a profound anthropic impact due to the large-scale removal of biomass from the ecosystems, strongly altering their structure and functioning, and would prevent the introduction of damaging fishing techniques like bottom trawling in sensitive deep-sea environments. However, this general measure alone needs to be completed with a parallel site-based approach to ensuring adequate protection of the more biologically valuable deep-sea Mediterranean habitats. Indeed, some of the habitats listed above lie totally or partially above the 1000 m isobath, as with *Lophelia* reefs in the Ionian Sea, some chemosynthetic communities, and submarine canyons and seamounts. Besides, even in those habitats fully covered by the 1000 m fishing ban, fishing is not the only possible threat to be avoided or alleviated: pollution, seafloor drilling, etc. would also merit specific attention in any conservation scheme.

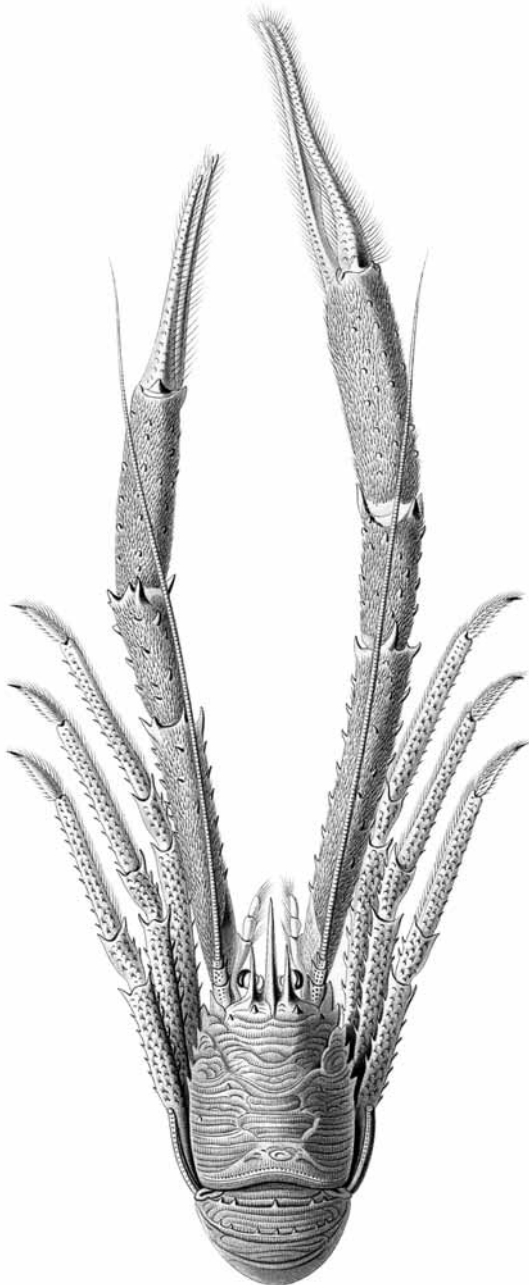

Munida rugosa.

Prince Albert de Monaco. *Camp. scient. Crustacés podophth. pl. VII*.
J. Hüet del.

Coll. Oceanographic Museum, Monaco.

For these reasons, the setting up of a representative network of deep-sea protected areas, endowed with a strict management of major anthropic impacts, should be a second key element of a regional policy for the conservation of deep-sea biodiversity, in full agreement with decisions adopted at the CBD COP-7. Implementation of this measure would certainly benefit from a wide consensus among stakeholders, including all potential sectors with an influence in the Mediterranean sea.

Submarine canyons

As described earlier in this report, submarine canyons are geological structures key to biological and ecological processes in the entire Mediterranean basin. Indeed, canyons are crucial in channelling energy and matter from coastal areas to the deep-sea, and – by changing the vorticity of currents – creating local upwellings that are crucial to the life-cycle biology of certain species, including pelagic fish and marine mammals. Besides, important biocoenoses such as those linked to cold-water corals are associated with their flanks.

Canyons are also significant for Mediterranean fisheries, being tightly linked to the life cycle of aristeid shrimps, natural reproductive refuges for overexploited demersal species, and important spawning grounds for anchovy.

Due to the three-dimensional importance of canyons, affecting both benthic and pelagic biodiversity, protection should be afforded at least to the entire ‘canyon system’, i.e. the sea floor and the entire water column associated with it.

Scientific literature shows that canyons are relevant to Mediterranean biodiversity and biological processes all around the region, though they are especially important in the NW Mediterranean (Catalonia, Gulf of Lions and Ligurian coast), as well as in certain parts of the Eastern Basin (i.e. those associated with the Nile fan, in the Levantine basin). A complete and fully representative network of deep-sea protected areas in the Region should contain protected canyons systems from at least these two areas.

Cold seeps (chemosynthetic communities)

Deep-sea cold seeps are of maximum ecological and biodiversity importance in the Mediterranean since, in the absence of deep-sea hydrothermal vents, cold seeps are the only fully chemosynthetic ecosystems in the basin.

Candidate sites for protection include those cold seeps where live chemosynthetic communities have been identified to date: the Olympic field (South of Crete), the Anaximander mountains (South of Turkey) and a limited area off Egypt and Gaza.

It is likely that further research will demonstrate the existence of more live chemosynthetic communities in other areas harbouring mud volcanoes and cold seeps. Accordingly, the network of deep-sea protected areas could, on a precautionary basis, also include some of the areas where cold seeps have been detected, and the presence of chemosynthetic communities is presumed.

Cold water coral “reefs”

Cold water corals reefs or mounds are of high biodiversity value in the Mediterranean. Only few relicual colonies of the main cold water reef-builder *Lophelia pertusa* remain in the Mediterranean, where it appears that current environmental conditions are considerably below the optimum for this species. *Madrepora oculata* is another important reef-building species in the Mediterranean.

Cold water reefs or mounds are biodiversity hotspots, since the associated three-dimensional structure provides ecological niches to Mediterranean deep-sea species such as the Mediterranean orange roughly (*Hoplolithes mediterraneus*) and others.

Obvious candidate sites for protection include the only known live *Lophelia* mounds in the Mediterranean – the site found 20-25 miles offshore Santa Maria di Leuca (Italy), where this biocoenosis has been found at a depth range of 425-1110 m – and a few scattered areas in the Alboran Sea, the Gulf of Lions and the Catalan Sea (associated to canyons) where the species has been confirmed to occur. Other areas of important *Madrepora oculata* presence could also be included. Increased prospection will probably lead to the discovery of more live *Lophelia* colonies in the Mediterranean.

Seamounts

Seamounts are particular marine geomorphological structures that are considered of great biodiversity importance worldwide. In areas of the Indian and Pacific oceans, particularly, the discovery of significant biomasses of commercial fish resources occurring around the slopes of seamounts has given way in recent years to the development of new deep-sea fisheries. These have systematically resulted in a strong decline of fish biomass after only a few years of exploitation, due to the very high vulnerability that the related deep-sea fish communities face to commercial exploitation.

Although the biodiversity of Mediterranean seamounts has seldom been explored, the first benthos samples recovered from the top of the Eratosthenes Seamount, in the Eastern Mediterranean, revealed a relatively rich

and diverse fauna that included the first occurrences of two scleractinian species in the Levant Sea, both of them constituting the deepest records in the whole Mediterranean. This and other scattered evidence suggest that Mediterranean seamounts are not an exception in relation to its biodiversity importance.

Even if a general limitation on deep-sea fisheries as proposed earlier could entail the partial protection of some Mediterranean seamounts, in most cases the summit and upper slopes would remain unprotected faced with potentially harmful fishing techniques such as bottom trawling. Consequently, a site-based approach for the protection of Mediterranean seamounts appears to be necessary. In this sense, a Mediterranean representative network of deep-sea protected areas should include the best known Mediterranean seamounts, that is, Eratosthenes, as well as, on a precautionary basis, those of presumed biodiversity importance most threatened by the potential development of anthropic activities (notably deep-sea fisheries).

Brine pools (deep hypersaline habitats)

Deep hypersaline structures known as brine pools are deep-sea habitats of high biodiversity importance, particularly to extremophilic bacteria and metazoan meiofaunal assemblages.

Reported sites in the Mediterranean are restricted to the Eastern Basin, at beds below 3000-m. All illustrated deep hypersaline anoxic basins should be included in a Mediterranean representative network of deep-sea protected areas, to be preserved from potential anthropic impacts, such as seafloor drilling or waste disposal.

Implementation of a Mediterranean network of deep-sea protected areas

Different legal possibilities exist for the establishment of deep-sea protected areas in the Mediterranean, ranging from national (including EU) legislation, to international treaties with competence on the Mediterranean High Seas, either dealing with integral conservation aspects – such as the Barcelona Convention – or relating to a particular sector – such as GFCM on fisheries.

Given this complex picture, during the discussion held at the CIESM thematic round table on the protection of the Mediterranean deep-sea in June 2004, a need was clearly identified by those experts present. A coordinating platform should be created gathering together all relevant treaties with mandates for the protection of the Mediterranean and the management of human activities in this sea, to move towards a harmonized approach for the establishment of a representative network of deep-sea protected areas in the Mediterranean Sea.

This said, and given the usual slow pace of institutional processes, the principle outlined above should not prevent selected Mediterranean deep-sea habitats, such as those proposed in the sections above (see map below), already being created under the most appropriate legal framework, to secure immediate protection. In this sense, it is worth referring to the Ligurian Sea Cetacean Sanctuary, created in 1999 by France, Italy and Monaco on the Mediterranean High Seas, that was then designated as one of the first Specially Protected Areas of Mediterranean Importance (SPAMI) under the Barcelona Convention Protocol relative to Specially Protected Areas and Biological Diversity in the Mediterranean.

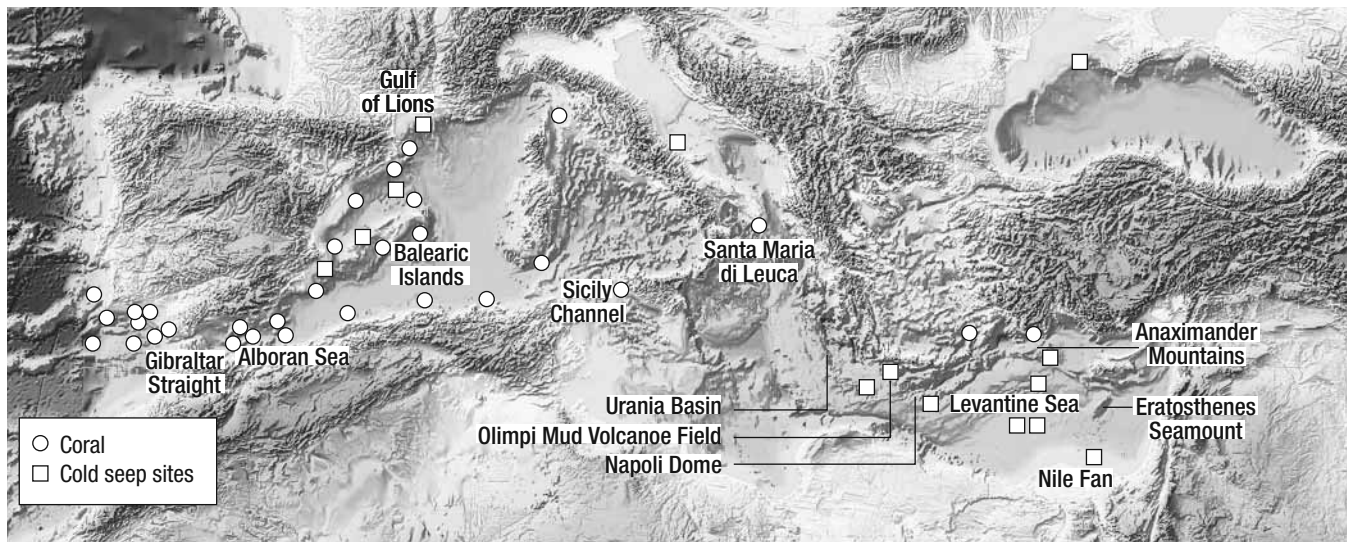

Fig.9. Presently known distribution of deep-sea unique biocenoses in the Mediterranean and adjacent Atlantic waters. Credit: Hermes (Hotspot Ecosystem Research on the Margins of European Seas), VI FP European Commission Project; and *An Interactive Global Map of Sea Floor Topography Based on Satellite Altimetry & Ship Depth Soundings*. Meghan Miller, Walter H.F. Smith, John Kuhn, & David T. Sandwell. NOAA Laboratory for Satellite Altimetry. <http://ibis.grdl.noaa.gov>. Modified. See colour plate, p. 57.

Box 10. Community initiatives for the protection of deep sea biodiversity in Atlantic waters

Recent initiatives undertaken at European level have seriously addressed the protection of fragile deep-sea habitats from trawling in the NE Atlantic. In March 2004, the European Council agreed to give permanent protection to Scotland's unique cold-water coral reefs, the Darwin mounds, by banning deep-water bottom trawling in the area.

Only discovered in 1998, the Darwin Mounds (see below) are a unique collection of cold-water coral mounds (*Lophelia pertusa*) at a depth of 1000 m, about 185km northwest of Scotland. They are made up of hundreds of coral reefs up to 5m high and 100m wide covering an area of approximately 100 sq km. The reefs support a wide diversity of marine life, such as sponges, starfish, sea urchins, crabs and deep-sea fish including the blue ling, round-nosed grenadier and orange roughly.

Earlier, in February 2004, the European Commission tabled a proposal to ban the use of bottom-trawled fishing gear around the Azores, Madeira and the Canary Islands (see map below). The declared aim is to eliminate the risk of the lasting or irreparable damage that such gear can cause to highly sensitive deep-water habitats found in these areas. A restrictive access regime has prevented until now the activity of deep-sea trawling in these areas. The continental shelf around the islands concerned by the proposed measures is very narrow or virtually non-existent. Several habitats are to be found at the bottom of these deep waters. These include deep-water coral aggregations, thermal vents and carbonate mounds, which give shelter and food to a highly diversified fauna and flora. Scientific evidence, including reports from the International Council for the Exploration of the Sea (ICES), shows that habitats such as those found around the islands concerned by the proposal are in need of special protection, especially against the physical damage caused by bottom trawls and similar fishing gear.

Darwin Mounds

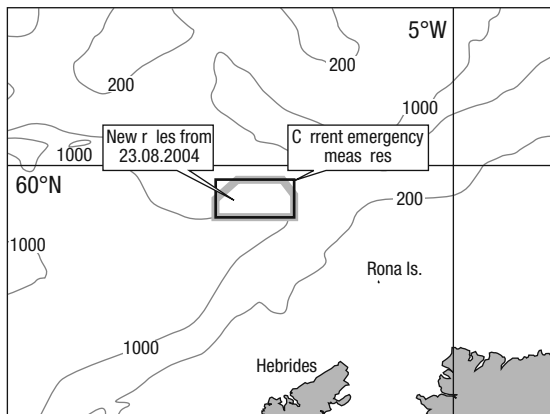

Areas where bottom trawling would be prohibited

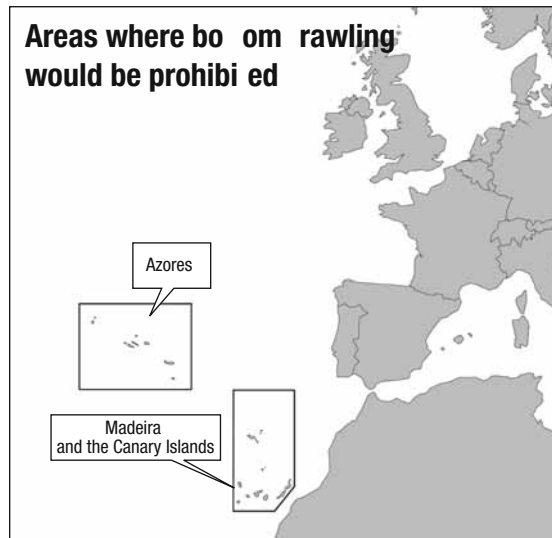

References

- ABELLÓ, P., F. J. VALLADARES and A. CASTELLÓN, 1988. Analysis of the structure of decapod crustacean assemblages off the Catalan coast (North-West Mediterranean). *Mar. Biol.*, 98: 39-49.
- ABELLÓ, P. and J. E. CARTES, 1992. Population characteristics of the deep-sea lobsters *Polycheles typhlops* and *Stereomastis sculpta* (Decapoda, Polychelidae) in the Mediterranean bathyal mud community. *Mar. Biol.*, 114: 109-117.
- ABELLÓ, P., J. M. ARCOS and L. GIL DE SOLA, 2003. Geographical patterns of seabird attendance to a research trawler along the Iberian Mediterranean coast. *Sci. Mar.*, 67(suppl. 2): 69-75.
- ACOSTA, J., A. MUÑOZ, P. HERRANZ, C. PALOMO, M. BALLESTEROS, M. VAQUERO and E. UCHUPI, 2001. Pockmarks in the Ibiza Channel and western end of the Balearic Promontory (western Mediterranean) revealed by multibeam mapping. *Geo-Marine Letters*, 21 (3): 123-130.
- BACHELET, G., J.-C. DAUVIN and J.-C. SORBE, 2003. An updated checklist of marine and brackish water Amphipoda (Crustacea: Peracarida) of the southern Bay of Biscay (NE Atlantic). *Cah. Biol. Mar.*, 44(2): 121-151.
- BARRIER P., I. DI GERONIMO, CH. MONTENAT, M. ROUX and H. ZIBROWIUS, 1989. Présence de faunes bathyales atlantiques dans le Pliocène et le Pleistocène de Méditerranée (détroit de Messine, Italie). *Bulletin de la Société de Géologie de France*, 8(4): 787-796.
- BAS, C., 2002. El mar mediterráneo: recursos vivos y explotación. Ed. Ariel, Barcelona. 518 pp.
- BAS, C., F. MAYNOU, F. SARDÀ and J. LLEONART, 2003. Variacions demogràfiques a les poblacions d'espècies demersals explotades. Institut d'Estudis Catalans, Barcelona. 202 pp.
- BELLAN-SANTINI, D., 1990. Mediterranean deep-sea Amphipoda: composition, structure and affinities of the fauna. *Prog. Oceanogr.*, 24: 275-387.
- BIANCHINI, M. L. and S. RAGONESE, 1994. Life cycles and fisheries of the deep-water red shrimps *Aristaeomorpha foliacea* and *Aristeus antennatus*. *NTR-ITPP Spec. Publ.*, 3: 1-87.
- BILLETT, D. S. M., B. J. BETT, A. L. RICE, M. H. THURSTON, J. GALÉRON, M. SIBUET and G. A. WOLFF, 2001. Long-term change in the megabenthos of the Porcupine Abyssal Plain (NE Atlantic). *Prog. Oceanogr.*, 50: 325-348.
- BORGHI, V. and C. PORTE, 2002. Organotin Pollution in Deep-Sea Fish from the NW Mediterranean. *Environ. Sci. Technol.*, 36(20): 4224-4228.
- BOUCHET, PH. and M. TAVIANI, 1992. The Mediterranean deep-sea fauna: pseudopopulations of Atlantic species? *Deep-Sea Res.*, 39(2): 169-184.
- BOUILLON, J., F. PAGÈS, J.-M. GILL, A. PALANQUES, P. PUIG and S. HEUSSNER, 2000. Deep-water Hydromedusae from the Lacaze-Duthiers submarine canyon (Banyuls, northwestern Mediterranean) and description of two new genera, *Guillea* and *Parateclaia*. *Sci. Mar.*, 64 (suppl. 1): 87-95.
- BOZZANO, A. and F. SARDÀ, 2002. Fishery discard consumption rate and scavenging activity in the northwestern Mediterranean Sea. *ICES J. Mar. Sci.*, 59(1): 15-28.
- BUSCAIL, R. and C. GERMAIN, 1997. Present-day organic matter sedimentation on the NW Mediterranean margin: importance of off-shelf export. *Limnol. Oceanogr.*, 42(2): 217-229.
- BUSCAIL, R., R. POCKLINGTON, R. DAUMAS and L. GUIDI, 1990. Fluxes and budget of organic matter in the benthic boundary layer over the northwestern Mediterranean margin. *Cont. Shelf Res.*, 10: 1089-1112.
- CAMPILLO, 1994. Bio-ecology of *Aristeus antennatus* in the French Mediterranean. *NTR-ITPP Spec. Publ.*, 3: 25-26.
- CARBONELL, A., P. MARTÍN, S. DE RANIERI and WEDIS TEAM, 1998. Discards of the Western Mediterranean trawl fleet. *Rapp. Comm. int. Mer Médit.*, 35: 392-393.
- CARBONELL, A., M. CARBONELL, M. DEMESTRE, A. GRAU and S. MONTERRAT, 1999. The red shrimp *Aristeus antennatus* (Risso, 1816) fishery and biology in the Balearic Islands, Western Mediterranean. *Fish. Res.*, 44: 1-13.
- CARPINE, C., 1970. Ecologie de l'étage bathyal dans la Méditerranée occidentale. *Mém. Inst. Océanog. Monaco*, 2: 1-146.

- CARRASSÓN, M. and J. E. CARTES, 2002. Trophic relationships in a Mediterranean deep-sea fish community: partition of food resources, dietary overlap and connections within the Benthic Boundary Layer. *Mar. Ecol. Prog. Ser.*, 241: 41-55.
- CARTES, J. E., 1993. Deep-sea decapod fauna of the western Mediterranean: bathymetric distribution and biogeographic aspects. *Crustaceana*, 65: 29-40.
- CARTES, J. E., 1994. Influence of depth and season on the diet of the deep-water aristeid *Aristeus antennatus* along the continental slope (400 to 2300 m) in the Catalan Sea. *Mar. Biol.*, 120: 639-648.
- CARTES, J. E., 1998a. Dynamics of the bathyal Benthic Boundary Layer in the northwestern Mediterranean: depth and temporal variations in macrofaunal – megafaunal communities and their possible connections within deep-sea trophic webs. *Prog. Oceanogr.*, 41: 111-139.
- CARTES, J. E., 1998b. Feeding strategies and partition of food sources in deep-water decapod crustaceans (400-2300 m). *J. Mar. Biol. Assoc. U. K.*, 78: 509-524.
- CARTES, J. E. and M. CARRASSÓN, 2004. The influence of trophic variables in the depth-range distribution and zonation rates of deep-sea megafauna: the case of the Western Mediterranean assemblages. *Deep-Sea Res.*, 51: 263-279.
- CARTES, J. E. and M. DEMESTRE, 2003. Estimating secondary production in the deep-water shrimp, *Aristeus antennatus* (Risso, 1816) in the Catalano-Balearic basin (Western Mediterranean). *J. Northw. Atl. Fish. Sci.*, 31: 355-361.
- CARTES, J. E. and F. MAYNOU, 1998. Food consumption by bathyal decapod crustacean assemblages in the western Mediterranean: predatory impact of megafauna and the food consumption-food supply balance in a deep-water food web. *Mar. Ecol. Prog. Ser.*, 171: 233-246.
- CARTES, J. E. and F. SARDÀ, 1992. Abundance and diversity of decapod crustaceans in the deep-Catalan Sea (Western Mediterranean). *J. Nat. Hist.*, 26: 1305-1323.
- CARTES, J. E. and F. SARDÀ, 1993. Zonation of the deep-sea decapod fauna in the Catalan Sea (Western Mediterranean). *Mar. Ecol. Prog. Ser.*, 94: 27-34.
- CARTES, J. E. and J.-C. SORBE, 1993. Les communautés suprabenthiques bathyales de la mer Catalane (Méditerranée occidentale): données préliminaires sur la répartition bathymétrique et l'abondance des crustacés pécararides. *Crustaceana*, 64(2): 155-171.
- CARTES, J. E. and J.-C. SORBE, 1995. Deep-water Mysids of the Catalan sea: species composition, bathymetric and near-bottom distribution. *J. Mar. Biol. Assoc. U. K.*, 75: 187-197.
- CARTES, J. E. and J.-C. SORBE, 1996. Temporal population structure of deep-water cumaceans from the western Mediterranean slope (between 400 to 1300 m). *Deep-Sea Res.*, 43: 1423-1438.
- CARTES, J. E. and J.-C. SORBE, 1999. Deep-water amphipods from the Catalan Sea slope (western Mediterranean): Bathymetric distribution, assemblage composition and biological characteristics. *J. Nat. Hist.*, 33(8): 1133-1158.
- CARTES, J. E., F. SARDÀ, J. B. COMPANY and J. LEONART, 1993. Day-night migrations by deep-sea decapod crustaceans in experimental samplings in the Western Mediterranean sea. *J. Exp. Mar. Biol. Ecol.*, 171: 63-73.
- CARTES, J. E., J. B. COMPANY and F. MAYNOU, 1994. Deep-water decapod crustacean communities in the Northwestern Mediterranean: influence of submarine canyons and season. *Mar. Biol.*, 120: 221-230.
- CARTES J. E., ELIZALDE M. and SORBE J., 2001a. Contrasting life-histories, secondary production, and trophic structure of Peracarid assemblages of the bathyal suprabenthos from the Bay of Biscay (NE Atlantic) and the Catalan Sea (NW Mediterranean). *Deep-Sea Res.*, 48: 2209-2232.
- CARTES, J. E., F. MAYNOU, B. MORALES-NIN, E. MASSUTÍ and J. MORANTA, 2001b. Trophic structure of a bathyal benthopelagic boundary layer community south of the Balearic Islands (southwestern Mediterranean). *Mar. Ecol. Prog. Ser.*, 215: 23-35.
- CARTES, J., A. GRÉMARE, F. MAYNOU, S. VILLORA-MORENO and A. DINET, 2002. Bathymetric changes in the distribution of particulate organic matter and associated fauna along a deep-sea transect down the Catalan sea slope (Northwestern Mediterranean). *Prog. Oceanogr.*, 53: 29-56.
- CARTES, J. E., D. JAUME and T. MADURELL, 2003. Local changes in the composition and community structure of suprabenthic peracarid crustaceans on the bathyal Mediterranean: influence of environmental factors. *Mar. Biol.*, 143: 745-758.
- CARTES, J. E., F. MAYNOU, J. MORANTA, E. MASSUTÍ, D. LLORIS and B. MORALES-NIN. 2004. Changes in the patterns of bathymetric distribution among deep-sea fauna at local spatial scale: comparison of mainland vs. insular areas. *Prog. Oceanogr.*, 60: 29-45.
- CHILDRESS, J. J., 1995. Are there physiological and biochemical adaptations of metabolism in deep-sea animals? *Trends Ecol. Evol.*, 10(1): 30-36.
- COCITO, S., C. N. BIANCHI, C. MORRI and A. PEIRANO, 2000. First survey of sessile communities on subtidal rocks in an area with hydrothermal vents: Milos Island, Aegean Sea. *Hydrobiol.*, 426: 113-121.
- COLEMAN, D. and R. BALLARD, 2001. A highly concentrated region of cold hydrocarbon seeps in the southeastern Mediterranean Sea. *Geo-Marine Letters* 21: 162-167.

- COMPANY, J. B. and F. SARDÀ, 2000. Growth parameters of deep-water decapod crustaceans in the northwestern Mediterranean sea: a comparative approach. *Mar. Biol.* 136(1): 79-90.
- COMPANY, J. B., F. SARDÀ and J. E. CARTES, 2001. Biological patterns and near-bottom population characteristics of two pasiphaeid decapod crustacean species, *Pasiphaea sivado* and *P. multidentata* in the north-western Mediterranean sea. *Mar. Biol.*, 139(1): 61-73.
- COMPANY, J. B., G. ROTLLANT and F. SARDÀ, 2003. Gaps in Mediterranean deep-sea megafaunal assemblages. *CIESM Workshop Monograph*, 23: 31-34.
- CORLISS, J. B., J. DYMOND, L. I. GORDON, J. M. EDMOND, R. P. VON HERZEN, R. D. BALLARD, K. GEEN, D. WILLIAMS, A. BAINBRIDGE, K. CRANE and T. H. VAN ANDEL, 1979. Submarine thermal springs on the Galápagos Rift. *Science*, 203: 1073-1083.
- CORSELLI, C. and D. BASSO, 1996. First evidence of benthic communities based on chemosynthesis on the Napoli mud volcano (Eastern Mediterranean). *Mar. Geol.* 132: 227-239.
- COSSON, N., M. SIBUET and J. GALÉRON, 1997. Community structure and spatial heterogeneity of the deep-sea macrofauna at three contrasting stations in the tropical northeast Atlantic. *Deep-sea Res.*, 44(2): 247-269.
- CRASSOUS, PH., A. KHRIPOUNOFF, J. LA ROSA and J.-C. MIQUEL, 1991. Remises en suspension sédimentaires observées en Méditerranée par 2000 m de profondeur à l'aide de pièges à particules. *Oceanol. Acta*, 14(2): 115-121.
- DANOVARO, R., N. DELLA CROCE, A. ELEFThERIOU, M. FABIANO, N. PAPADOPOULOU, C. SMITH and A. TSELEPIDES, 1995. Meiofauna of the deep Eastern Mediterranean Sea: distribution and abundance in relation to bacterial biomass, organic matter composition and other environmental factors. *Prog. Oceanogr.*, 36: 329-341.
- DANOVARO, R., A. DINET, G. DUINEVELD and A. TSELEPIDES, 1999. Benthic response to particulate fluxes in different trophic environments: a comparison between the Gulf of Lions-Catalan Sea (Western Mediterranean) and the Cretan Sea (Eastern Mediterranean). *Prog. Oceanogr.*, 44: 287-312.
- DANOVARO, R., A. TSELEPIDES, A. OTEGUI and N. DELLA CROCE, 2000. Dynamics of meiofaunal assemblages on the continental shelf and deep-sea sediments of the Cretan Sea (NE Mediterranean): relationships with seasonal changes in food supply. *Prog. Oceanogr.*, 46: 367-400.
- DANOVARO, R., A. DELL'ANNO, M. FABIANO, A. PUSCEDDU and A. TSELEPIDES, 2001. Deep-sea ecosystem response to climate changes: the Eastern Mediterranean case study. *Trends Ecol. Evol.*, 16(9): 505-510.
- DE BOVÉE, F., L. D. GUIDI and J. SOYER, 1990. Quantitative distribution of deep-sea meiobenthos in the northwestern Mediterranean (Gulf of Lions). *Cont. Shelf Res.*, 10(9-11): 1123-1145.
- DE LANGE, G. J., J. J. MIDDELBURG, C. H. VAN DER WEIJDEN, G. CATALANO, G. W. LUTHER, D. J. HYDES, J. R. W. WOITTEZ and G. P. KLINKHAMMER, 1990. Composition of anoxic hypersaline brines in the Tyro and Bannock basins, Eastern Mediterranean. *Mar. Chem.*, 31: 63-88.
- DELIBRIAS, G. and M. TAVIANI, 1984. Dating the death of Mediterranean deep-sea scleractinian corals. *Mar. Geol.*, 62(1-2): 175-180.
- DEMESTRE, M. and J. LEONART, 1993. Population dynamics of *Aristeus antennatus* (Decapoda: Dendrobranchiata) in the northwestern Mediterranean. *Sci. Mar.*, 57(2-3): 183-189.
- DEMESTRE, M. and P. MARTÍN, 1993. Optimum exploitation of a demersal resource in the western Mediterranean: the fishery of the deep-water shrimp *Aristeus antennatus* (Risso, 1816). *Sci. Mar.*, 57(2-3): 175-182.
- DESBRUYÈRES, D., 2003. Chemosynthesis-based ecosystems in the deep Atlantic –what we do know and we don't. *CIESM Workshop Monograph*, 23: 73-76.
- D'ONGHIA, G., P. MAIORANO, A. MATARRESE and A. TURSI, 1998. Distribution, biology and population dynamics of *Aristaeomorpha foliacea* (Risso, 1827) (Decapoda, Natantia, Aristeidae) in the north-western Ionian Sea (Mediterranean Sea). *Crustaceana*, 71 (5): 518-544.
- D'ONGHIA, G., M. BASANISI, A. MATARRESE and F. MEGLI, 1999. Reproductive strategies in macrourid fish: Seasonality or not. *Mar. Ecol. Prog. Ser.*, 184: 189-196.
- D'ONGHIA, G., CH.-Y. POLITOU, A. BOZZANO, D. LLORIS, G. ROTLLANT, L. SION and F. MASTROTOTARO, 2004. Deep-water fish assemblages in the Mediterranean sea. *Sci. Mar.* (in press)
- DURRIEU DE MADRÓN, X., P. CASTAING, F. NYFFELER and T. COURP, 1999. Slope transport of suspended particulate matter on the Aquitanian margin of the Bay of Biscay. *Deep-Sea Res.*, part II, 46: 2003-2027.
- FANELLI, E. and J. E. CARTES, 2004. Feeding habits of Pandalid shrimps in the Alboran Sea (SW Mediterranean): Influence of biological and environmental variables. *Mar. Ecol. Prog. Ser.* (in press).
- FIALA-MÉDIONI, A., 2003. Sources of energy for deep-sea benthos in Mediterranean mud volcanoes. *CIESM Workshop Monograph*, 23: 77-80.
- FIorentino F., L. ORSI RELINI, A. ZAMBONI and G. RELINI, 1998. Remarks about the optimal harvest strategy for red shrimps (*Aristeus antennatus*, Risso 1816) on the basis of the Ligurian experience. *Cahiers Options méditerranéennes*, 35: 323-333.
- FISHELSON, L. and B. S. GALIL, 2001. Gonad structure and reproductive cycle in the deep sea hermaphrodite tripodfish, *Bathypterois mediterraneus* (Chlorophthalmidae, Teleostei). *Copeia*, 2001(2): 556-560.

- FLACH, E. and C. HEIP, 1996. Vertical distribution of macrozoobenthos within the sediment on the continental slope of the Goban Spur area (NE Atlantic). *Mar. Ecol. Prog. Ser.*, 141: 55-66.
- FONT, J., J. SALAT and J. TINTORÉ, 1988. Permanent features of the circulation in the Catalan Sea. *Oceanol. Acta*, 9: 51-57.
- FREDI, G. and L. LAUBIER, 1985. The deep Mediterranean benthos. *In: Mediterranean marine ecosystems*. M. Moraitou-Apostolopoulou and V. Kiortsis (eds.). Plenum Press, New York. pp. 109-146.
- FREDI G., D. BELLAN-SANTINI and M. MEINARDI, 1992. État des connaissances sur la faune marine méditerranéenne. *Bull. Inst. Ocean. Monaco*, n° spécial 9, pp. 133-145.
- GAGE, J. D. and P. A. TYLER, 1991. Deep-sea Biology: a natural history of organisms at the deep-sea floor. Cambridge University Press, Cambridge. 504 pp.
- GALIL, B. S. and P. F. CLARK, 1993. A new genus and species of axiid (Decapoda, Thalassinidea) from the Levantine basin of the Mediterranean. *Crustaceana*, 64(1): 45-55.
- GALIL, B. S. and M. GOREN, 1994. The deep sea Levantine fauna – new records and rare occurrences. *Senckenbergiana Marit.*, 25(1/3): 41-52.
- GALIL, B. S. and H. ZIBROWIUS, 1998. First benthos samples from Eratosthenes seamount, Eastern Mediterranean. *Senckenbergiana Marit.*, 28(4/6): 111-121.
- GALIL, B. S., A. GOLIK and M. TÜRKAY, 1995. Litter at the bottom of the sea: A sea bed survey in the eastern Mediterranean. *Mar. Pollut. Bull.*, 30(1): 22-24.
- GEBCO C.E., 2003. General Bathymetric Chart of the Ocean. British Oceanographic Data Center.
- GILL, J.-M., J. BOUILLON, F. PAGÈS, A. PALANQUES, P. PUIG, and S. HEUSSNER, 1998. Origin and biogeography of the deep-water Mediterranean Hydromedusae including the description of two new species collected in submarine canyons of NorthWestern Mediterranean. *Sci. Mar.*, 62: 113-134.
- GILL, J.-M., F. PAGÈS, J. BOUILLON, A. PALANQUES, P. PUIG, S. HEUSSNER, A. CALAFAT, M. CANALS, A. MONACO, 2000. A multidisciplinary approach to the understanding of hydromedusan populations inhabiting Mediterranean submarine canyons. *Deep-Sea Res.*, 47(8): 1513-1533.
- GIULIANO, L., C. TAMBURINI, A. TURSÌ and C. CORSELLI, 2003. Deep-sea bacteria: The Mediterranean sea as a model environment. *CIESM Workshop Monograph*, 23: 61-66.
- GOODAY, A. J., L. A. LEVIN, P. LINKE and T. HEEGER, 1992. The role of benthic foraminifera in deep-sea food webs and carbon cycling. *In: Deep-Sea food chains and the global carbon cycling*. G. T. Rowe and V. Pariente (eds.). Kluwer Academic Publishers, Dordrecht. pp. 63-92.
- GORDON, J. D. M. and J. A. R. DUNCAN, 1985. The biology of fish of the Family Moridae in the deep-water Rockall Trough. *J. Mar. Biol. Assoc. U. K.*, 65: 475-485.
- GRASSLE, J. F., 1977. Slow recolonization of deep-sea sediment. *Nature*, 265: 618-619.
- GRASSLE, J. F., 1991. Deep-sea benthic biodiversity. *BioScience*, 41(7): 464-469.
- GUBBAY, S., 2003. Seamounts of the North-East Atlantic. Project OASIS. World Wildlife Fund, Frankfurt. 38 pp.
- HAEDRICH, R. L., 1996. Deep-water fishes: evolution and adaptation in the earth's largest living spaces. *J. Fish Biol.*, 49(suppl. A): 40-53.
- HAEDRICH, R. L. and N. R. MERRETT, 1988. Summary atlas of deep-living demersal fishes in the North Atlantic Basin. *J. Nat. Hist.*, 22: 1325-1362.
- HAEDRICH, R. L., G. T. ROWE and P. T. POLLONI, 1975. Zonation of faunal composition of epibenthic population on the continental slope south of New England. *J. Mar. Res.*, 33: 191-212.
- HAEDRICH, R. L., G. T. ROWE and P. T. POLLONI, 1980. The megabenthic fauna in the deep sea south of New England, USA. *Mar. Biol.*, 57: 165-179.
- HECKER, B., 1990a. Variation in megafaunal assemblages on the continental margin south of New England. *Deep-Sea Res.*, 37(1): 35-57.
- HECKER, B., 1990b. Photographic evidence for the rapid flux of particles to the sea floor and their transport down the continental slope. *Deep-Sea Res.*, 37: 1773-1782.
- HENRY, P., X. LE PICHON, S. LALLEMANT, S. LANCE, J. MARTIN, J. P. FOUCHER, A. FIALA-MÉDIONI, N. GUILHAUMOU, F. ROSTEK, V. PRANAL and M. CASTREC, 1996. Fluid flow in and around a mud volcano field seaward of the Barbados Accretionary Wedge: results from Manon Cruise. *J. Geophys. Res.*, 101(B9): 20297-20323.
- HOPKINS, T. S., 1985. Physics of the sea. *In: Key Environments: Western Mediterranean*. R. Margalef (ed.). Pergamon Press, New York. pp. 100-125.
- HOPPER, A. G. (ed.), 1995. Deep water fisheries of the North Atlantic Ocean. Kluwer Academic Publishers, Dordrecht.
- INTERNATIONAL COMMISSION FOR THE EXPLORATION OF THE SEA, 2003. Is time running out for deepsea fish? (Available at <http://www.ices.dk/marineworld/deepseafish.asp>).
- INTERNATIONAL HYDROGRAPHIC ORGANIZATION, 2001. Standardization of undersea feature names. *Bathymetric Publication*, 6, 3rd Edition.
- KALLIANOTIS A., K. SOPHRONODIS, P. VIDORIS and A. TSELEPIDES, 2000. Demersal fish and megafaunal assemblages on the Cretan continental shelf and slope (NE Mediterranean): seasonal variation in species density, biomass and diversity. *Prog. Oceanogr.*, 46: 429-455.

- KENNICUTT II, M.C., J. M. BROOKS, R. R. BIDIGARE, R. R. FAY, T. L. WADE and T. J. McDONALD, 1985. Vent-type taxa in a hydrocarbon seep region on the Louisiana slope. *Nature*, 317: 351-353.
- KLAUSEWITZ, W., 1989. Deep sea and deep water fish of the Eastern Mediterranean, collected during the *Meteor* Expedition 1987. *Senckenbergiana Marit.*, 20: 251-263.
- KRESS, N., A. GOLIK, B. S. GALIL and M. D. KROM, 1993. Monitoring the disposal of coal fly ash at a deep water site in the eastern Mediterranean Sea. *Mar. Pollut. Bull.*, 26(8): 447-456.
- KOSLOW, J. A., 1997. Seamounts and the ecology of deep-sea fisheries. *Am. Scientist.*, 85: 168-176.
- KOSLOW, J. A., G. W. BOEHLERT, J. D. M. GORDON, R. L. HAEDRICH, P. LORANCE and N. PARIN, 2000. Continental slope and deep-sea fisheries: implications for a fragile ecosystem. *ICES J. Mar. Sci.*, 57: 548-557.
- LACK, M., K. SHORT and A. WILLOCK, 2003. Managing risk and uncertainty in deep-sea fisheries: lessons from Orange Roughy. Traffic Oceania and World Wildlife Fund, 73 pp.
- LAMPADARIOU, N., E. HATZIYANNI and A. TSELEPIDES, 2003. Community structure of meiofauna and macrofauna in Mediterranean Deep-Hyper-saline Anoxic Basins. *CIESM Workshop Monograph*, 23: p. 55-60.
- LAMPITT, R. S., D. S. M. BILLETT and A. L. RICE, 1986. Biomass of the invertebrate megabenthos from 500 to 4100 m in the northeast Atlantic Ocean. *Mar. Biol.*, 93: 69-81.
- LOUBRIEU, B., C. SATRA and R. CAGNA, 2000. Cartography by multibeam echosounder of Mediterranean Ridge and surrounding areas. Ifremer/CIESM. Ed. Ifremer, Maps & Atlases, 2 map.
- LOUBRIEU B. and SATRA C., 2001. Cartographie par sondeur multifaisceaux de la Ride Méditerranéenne et des domaines voisins. *Comité Français de Cartographie*, n°168, pp. 15-21.
- LUTZ, R. A. and R. M. HAYMON, 1994. Rebirth of a deep-sea vent. *Nat. Geogr. Mag.*, 186(5): 115-126.
- MACPHERSON, E., 1979. Ecological overlap between Macrourids in the western Mediterranean Sea. *Mar. Biol.*, 53: 149-159.
- MACQUART-MOULIN, C. and G. PATRITI, 1996. Accumulation of migratory micronekton crustaceans over the upper slope and submarine canyons of the North-western Mediterranean. *Deep-Sea Res.*, 43: 579-601.
- MADURELL, T. and J. E. CARTES, 2003. Suprabenthic peracarid fauna collected at bathyal depths of the Ionian Sea (Eastern Mediterranean). *Crustaceana*, 76(5): 611-624.
- MADURELL, T., J. E. CARTES and M. LABROPOULOU, 2004. Spatio-temporal changes in the bathyal-fish assemblages of the Ionian Sea (Eastern Mediterranean). *Fish. Res.*, 66: 245-260.
- MANNING, R. B. and L. B. HOLTHUIS, 1989. Two new genera and nine new species of Geryonid crabs (Crustacea, Decapoda, Geryonidae). *Proc. Biol. Soc. Washington*, 102(1): 50-77.
- MASTROTOTARO, F., A. MATARRESE and A. TURSI, 2002. Un mare di coralli nel mar Ionio. *Biol. Mar. Medit.*, 9(1): 616-619.
- MASSUTÍ, E., B. MORALES-NIN and C. STEFANESCU, 1995. Distribution of five grenadier fish (Pisces: Macrouridae) from the upper and middle slope of the northwestern Mediterranean. *Deep-Sea Res.*, 42(3): 307-330.
- MATARRESE, A., G. D'ONGHIA, A. TURSI and P. MAIORANO, 1997. Vulnerabilità e resilienza di *Aristaeomorpha foliacea* (Risso, 1827) e *Aristeus antennatus* (Risso, 1816) (Crustacei, Decapodi) nel Mar Ionio. *S.It.E. Atti*, 18: 535-538.
- MAYNOU, F. and J. E. CARTES, 1998. Daily ration estimates and comparative study of food consumption in nine species of deep-water decapod crustaceans of the NW Mediterranean. *Mar. Ecol. Prog. Ser.*, 171: 221-231.
- MAYNOU, F. and J. E. CARTES, 2000. Community structure of bathyal decapod crustaceans off south-west Balearic Islands (western Mediterranean): seasonality and regional patterns in zonation. *J. Mar. Biol. Assoc. U.K.*, 80: 789-798.
- MEDERNACH, L., 2000. Relations entre la matière organique et la faune benthique dans le golfe du Lion. Association de plusieurs approches à différentes échelles de temps et d'espace. Thèse Doctorat Université Pierre et Marie Curie, 386 pp.
- MEDINAUT/MEDINETH SHIPBOARD SCIENTIFIC PARTIES, 2000. Linking Mediterranean brine pools and mud volcanism. *EOS Trans., Am. Geophys. Union*, 81: 631-633.
- MERRETT, N. R. and R. L. HAEDRICH, 1997. Deep-Sea demersal fish and fisheries. Chapman and Hall, London. 282 pp.
- MIQUEL, J.-C., S.W. FOWLER, J. LA ROSA, P. BUAT-MENARD, 1994. Dynamics of the downward flux of particles and carbon in the open North Western Mediterranean Sea. *Deep-Sea Res.*, 41: 243-261.
- MILLER, A. R., P. TCHERNIA, H. CHARNON and D. A. MCGILL, 1970. Mediterranean sea atlas of Temperature, Salinity, Oxygen. Profiles and data from cruises of *RV Atlantis* and *RV Chain*. Vol. III. The Woods Hole Oceanographic Institution, Woods Hole, Mass.
- MONACO, A., X. DURRIEU DE MADRÓN, O. RADAKOVITCH, S. HEUSSNER and J. CARBONNE, 1999. Origin and variability of downward biogeochemical fluxes on the Rhone continental margin (NW Mediterranean). *Deep-Sea Res.*, 46(9): 1483-1511.

- MONNIOT, C. and F. MONNIOT, 1990. Revision of the class Sorberacea (benthic tunicates) with descriptions of seven new species. *Zool. J. Linn. Soc.*, 99: 239-290.
- MORALES-NIN, B., F. MAYNOU, F. SARDÀ, J. E. CARTES, J. MORANTA, E. MASSUTÍ, J. COMPANY, G. ROTLLANT, A. BOZZANO and C. STEFANESCU, 2003. Size influence in zonation patterns in fishes and crustaceans from deep-water communities of the Western Mediterranean. *J. Northw. Atl. Fish. Sci.*, 31: 413-430.
- MORANTA, J., C. STEFANESCU, E. MASSUTÍ, B. MORALES-NIN and D. LLORIS, 1998. Fish community structure and depth-related trends on the continental slope of the Balearic Islands (Algerian Basin, Western Mediterranean). *Mar. Ecol. Prog. Ser.*, 171: 247-259.
- MORANTA, J., J. D. M., GORDON, E. MASSUTÍ, S. C. SWAN, C. STEFANESCU, B. MORALES-NIN and N. R. MERRETT, 2003. Differences in biomass composition and size-related structure between Mediterranean and Atlantic deep-sea assemblages. *CIESM Workshop Monograph*, 23: 35-42.
- MYERS, R. A. and B. WORM, 2003. Rapid worldwide depletion of predatory fish communities. *Nature*, 423: 280-283.
- MYTILINEOU, CH., POLITOU CH.-Y., 1997. New records for the presence of the red shrimp, *Aristaeomorpha foliacea* (Risso, 1827) in the Greek waters. *Proc. 5th Panhel. Symp. Ocean. Fish.*, Kavala, April 1997, vol. II: 87-89.
- ORSI RELINI, L. AND G. RELINI, 1985. The red shrimps fishery in the Ligurian Sea: Mismanagement or not? *FAO Fish. Rep.*, 336: 99-106.
- ORSI RELINI, L. AND G. RELINI, 1988. An uncommon recruitment of *Aristeus antennatus* (Risso) (Crustacea Decapoda Aristeidae) in the Gulf of Genova. *Rapp. Comm. int. Mer Médit.*, 31(2): 10.
- ORSI RELINI, L. AND G. RELINI, 1994. Biological characteristics of *Aristeus antennatus* as highlighted by long-term observations in the Ligurian Sea. *NTR-ITPP Spec. Publ.*, 3: 27-28.
- PALANQUES, A., J. MARTÍN, P. PUIG, J. GUILLÉN, J. B. COMPANY and F. SARDÀ, 2004. Sediment gravity flows induced by trawling in the Palamós (Fonera) canyon. *Rapp. Comm. int. Mer Médit.*, 37: 63.
- PALOMERA, I., 1992. Spawning of anchovy *Engraulis encrasicolus* in the Northwestern Mediterranean relative to hydrographic features in the region. *Mar. Ecol. Prog. Ser.*, 79(3): 215-223.
- PÉRÈS, J. M., 1985. History of the Mediterranean biota and the colonization of the depths. In: Key environments: Western Mediterranean. R. Margalef (ed.). Pergamon Press, New York. pp. 198-232.
- PÉRÈS, J. M. and J. PICARD, 1964. Nouveau manuel de bionomie benthique de la Méditerranée. *Rec. Trav. St. Mar. Endoume*, 47(31): 1-137.
- POLITOU, CH.-Y., S. KAVADAS, CH. MYTILINEOU, A. TURSI, R. CARLUCCI and G. LEMBO, 2003. Fisheries Resources in the Deep Waters of the Eastern Mediterranean (Greek Ionian Sea). *J. Northw. Atl. Fish. Sci.*, Vol. 31: 35-46.
- POLUNIN, N. V. C., B. MORALES-NIN, W. HEROD, J. E. CARTES, J. K. PINNEGAR and J. MORANTA, 2001. Feeding relationships in Mediterranean bathyal assemblages elucidated by stable nitrogen and carbon isotope data. *Mar. Ecol. Prog. Ser.*, 220: 13-23.
- PORTE, C., E. ESCARTÍN, L. M. GARCÍA, M. SOLÉ and J. ALBAIGÉS, 2000. Xenobiotic metabolising enzymes and antioxidant defences in deep-sea fish: relationship with contaminant body burden. *Mar. Ecol. Prog. Ser.*, 192: 259-266.
- PUIG, P., J. B. COMPANY, F. SARDÀ and A. PALANQUES, 2001. Responses of deep-water megafaunal populations to the presence of nepheloid layers on the continental margins. *Deep-Sea Res.*, 48: 2195-2207.
- PUTTMAN, R. J., 1994. Community ecology. Chapman and Hall, London. 178 pp.
- RELINI, G. and L. RELINI ORSI, 1987. The decline of red shrimp stocks in the Gulf of Genoa. *Invest. Pesq.*, 51 (suppl. 1): 245-260.
- REX, M. A., 1977. Zonation in deep-sea gastropods: the importance of biological interactions to rates of zonation. In: B. F. Keenan, P. O. Ceidigh and P. J. S. Boaden (eds). Biology of benthic organisms, 11th European Symposium on Marine Biology, Galway, pp. 521-529.
- RICHER DE FORGES, B., J. A. KOSLOW and G. C. B. POORE, 2000. Diversity and endemism of the benthic seamount fauna in the southwest Pacific. *Nature*, 405: 944-947.
- RISSE, A., 1816. Histoire naturelle des crustacés des environs de Nice. Paris, 175 pp.
- ROBERTS, C. M., 2002. Deep impact: the rising toll of fishing in the deep sea. *Trends Ecol. Evol.*, 17(5): 242-245.
- ROGERS, A. D., 1994. The biology of seamounts. *Adv. Mar. Biol.*, 30: 305-350.
- ROWE, G. T. and R. J. MENZIES, 1969. Zonation of large benthic invertebrates in the deep-sea off the Carolinas. *Deep-Sea Res.*, 16: 531-537.
- RUFFO, S., 1998. The Amphipoda of the Mediterranean. Part 4. *Mém. Inst. Océanog. Monaco*, 13: 1-959.
- SALAS, C., 1996. Marine bivalves from off the southern Iberian peninsula collected by the BALGIM and Fauna 1 Expeditions. *Haliotis*, 25: 33-100.
- SARÀ, M., 1985. Ecological factors and their biogeographic consequences in the Mediterranean Ecosystems. In: Mediterranean Marine Ecosystems. M. Moraitou-Apostolopoulou and V. Kiortsis (eds.). Plenum Press, New York. pp. 1-17.

- SARDÀ, F. and J. E. CARTES, 1993. Relationship between size and depth in decapod crustacean populations on the slope between 900 and 2200 m in the Western Mediterranean. *Deep-Sea Res.*, 40 (11-12): 2389-2400.
- SARDÀ, F., J. E. CARTES and W. NORRIS, 1994. Spatio-temporal structure of the deep-water shrimp *Aristeus antennatus* (Decapoda: Aristeidae) population in the western Mediterranean. *Fish. Bull.*, 92: 599-607.
- SARDÀ, F., J. B. COMPANY and A. CASTELLÓN, 2003a. Intraspecific aggregation structure of a shoal of a western Mediterranean (Catalan coast) deep-sea shrimp, *Aristeus antennatus* (Risso, 1816), during the reproductive period. *J. Shellfish Res.*, 22: 569-579.
- SARDÀ, F., J. B. COMPANY and F. MAYNOU, 2003b. Deep-sea shrimp (*Aristeus antennatus* Risso 1816) in the Catalan sea, a review and perspectives. *J. Northw. Atl. Fish. Sci.*, 31: 127-136
- SARDÀ, F., A. TURSI, A. TSELEPIDES, A. CALAFAT and M. ESPINO, 2004a. An introduction to Mediterranean deep-sea biology. *Sci. Mar.* (in press)
- SARDÀ, F., G. D'ONGHIA, CH.-Y. POLITOU, J. B. COMPANY, P. MAIORANO and K. KAPIRIS, 2004b. Maximum deep-sea distribution and ecological aspects of *Aristeus antennatus* (Risso, 1816) in the Balearic and Ionian Mediterranean Sea. *Sci. Mar.* (in press).
- SARDOU O. and MASCLÉ J., 2003. Cartographie par sondeur multifaisceaux du Delta sous marin du Nil et des domaines voisins. Publication spéciale CIESM/Géosciences-Azur, série Carte et Atlas.
- SCOTTO DI CARLO, B., A. IANORA, M. G. MAZZOCCHI and M. SCARDI, 1991. *Atlantis II* cruise: uniformity of deep copepod assemblages in the Mediterranean sea. *J. Plankton Res.*, 13(2): 263-277.
- SOLÉ, M., C. PORTE and J. ALBAIGÉS, 2001. Hydrocarbons, PCBs and DDT in the NW Mediterranean deep-sea fish *Mora moro*. *Deep-Sea Res.*, 48(2): 495-513.
- STEFANESCU, C., J. RUCABADO and D. LLORIS, 1992. Depth-size trends in western Mediterranean demersal deep-sea fishes. *Mar. Ecol. Prog. Ser.*, 81: 205-213.
- STEFANESCU, C., D. LLORIS and J. RUCABADO, 1993. Deep-fish assemblages in the Catalan Sea (western Mediterranean) below a depth of 1000 m. *Deep-Sea Res.*, 40(4): 695-707.
- STEFANESCU, C., B. MORALES-NIN and E. MASSUTÍ, 1994. Fish assemblages on the slope in the Catalan Sea (Western Mediterranean): Influence of a submarine canyon. *J. Mar. Biol. Assoc. U. K.*, 74: 499-512.
- STORA, G., M. BOURCIER, A. ARNOUX, M. GERINO, J. CAMPION, F. GILBERT and J. P. DURBEC, 1999. The deep-sea macrobenthos on the continental slope of the northwestern Mediterranean Sea: a quantitative approach. *Deep-Sea Res.*, 46: 1339-1368.
- TER BRAAK, C. J. F. and I. C. PRENTICE, 1988. A theory of gradient analysis. *Adv. Ecol. Res.*, 18: 272-217.
- TORTONESE, E., 1985. Distribution and ecology of endemic elements in the Mediterranean fauna (Fishes and Echinoderms). *In: Mediterranean marine ecosystems*. M. Moraitou-Apostolopoulou and V. Kiortsis (eds.). Plenum Press, New York. pp. 57-83.
- TSELEPIDES, A. and A. ELEFTHERIOU, 1992. South Aegean (Eastern Mediterranean) continental slope benthos: Macroinfaunal - Environmental relationships. *In: Deep-sea food chains and the global carbon cycle*. G. T. Rowe and V. Pariente (eds.). Kluwer Academic Publisher, Dordrecht. p. 139-156.
- TSELEPIDES, A. and N. LAMPADARIOU, 2004. Deep-sea meiofaunal community structure in the Eastern Mediterranean: are trenches benthic hotspots? *Deep-Sea Res.*, 51: 833-847.
- TSELEPIDES, A., N. PAPADOPOULOU, D. PODARAS, W. PLIATI and D. KOUTSOUBAS, 2000. Macrobenthic community structure over the continental margin of Crete (South Aegean Sea, NE Mediterranean). *Prog. Oceanogr.*, 46(2-4): 401-428.
- TURLEY, C. M., M. BIANCHI, U. CHRISTAKI, P. CONAN, J. R. W. HARRIS, S. PSARRA, G. RUDDY, E. D. STUTT, A. TSELEPIDES and F. VAN WAMBEKE, 2000. Relationships between primary producers and bacteria in an oligotrophic sea – the Mediterranean and biogeochemical implications. *Mar. Ecol. Prog. Ser.*, 193: 11-18.
- TURSI, A., F. MASTROTOTARO, A. MATARRESE, P. MAIORANO and G. D'ONGHIA, 2004. Biodiversity of the white coral reefs in the Ionian Sea (Central Mediterranean). *Chemistry and Ecology*, 20 (suppl. 1): 107-116.
- WENNER, E. L. and D. F. BOESCH, 1979. Distribution patterns of epibenthic decapod Crustacea along the shelf-slope coenocline, middle Atlantic Bight, USA. *Bull. Biol. Soc. Washington*, 3: 106-133.
- WHITEHEAD, P. J. P., M.-L. BAUCHOT, J.-C. HUREAU, J. NIELSEN and E. TORTONESE (eds), 1989. Fishes of the north-eastern Atlantic and the Mediterranean. Vols. 1-3. UNESCO, Paris.
- WISHNER, K. F., 1980. The biomass of the deep-sea benthopelagic plankton. *Deep-Sea Res.*, 27(3-4A): 203-216.
- WILSON, E. O. (ed.), 1988. Biodiversity. National Academic Press, Washington, DC.
- WILSON, E. O., 1992. The diversity of life. The Belknap Press of Harvard University Press, Cambridge, Mass.
- ZABALA, M., P. MALUQUER and J.-G. HARMELIN, 1993. Epibiotic bryozoans on deep-water scleractinian corals from the Catalanian slope (western Mediterranean, Spain, France). *Sci. Mar.*, 57(1): 65-78.
- ZIBROWIUS, H., 1980. The scleractinian corals of the Mediterranean and the North-East Atlantic. *Mém. Inst. Océanog. Monaco*, 11: 1-391.

Glossary of key ecological concepts

Abyssal: Depth zone usually below 3000 m corresponding to the abyssal plain (down to 5000 m in the Mediterranean).

Bathyal: Depth zone between 200 and 3000 m, corresponding to the continental slope.

Bathy-pelagic: open waters between 1000 and 3000 m depth, where no sunlight is detected.

Benthic Boundary Layer (BBL): the near-bottom region (ca. 50-100 m above the bottom) where an increase in the resuspended matter and the biomass of living organisms is recorded.

Benthos: Organisms living *on* (epifauna) or *in* (infauna) the sea-floor. Adj. benthic.

Benthopelagic: swimming or drifting animals of the Benthic Boundary Layer, which may spend varying amounts of time on the seabed. Applied to megafauna (fishes and crustaceans), the term is often synonymous with demersal.

Biocenose: ecologically interacting organisms living together in a specific habitat.

Chemosynthetic (Chemo-autotrophic): Organisms (usually bacteria) that produce carbohydrates from simple inorganic compounds, by a metabolic process involving the oxidation of reduced organic material and chemical compounds as an energy source; as opposed to photosynthesis, where plants make energy to fix carbon from sunlight.

Cold seep: locations where natural gases and noxious waters, with low oxygen and high sulphur contents, emerge from buried sediments, salt domes or petroleum deposits.

Detritivory (detritivore): feeding strategy of organisms based on consumption of dead plants (phytoplankton) and animal remains.

Disturbance: an event or circumstance that interrupts the usual relationship between organism and environment.

Endosymbiotic (endosymbionts): organisms (usually bacteria) that live within the cells of another organism.

Epipelagic: applied to the water layer from 0 to about 200 m depth where there is enough light for photosynthesis.

Eurybathic: applied to fauna that live across wide depth ranges.

Filter feeding (filter feeders): feeding strategy of those animals consuming small particulate organic matter suspended in the water column.

Guild: groups of animals that share a common way of life; e.g., feeding guilds group of animals consuming similar food resources.

Hadal: ocean depths usually below 6000 m, corresponding to the oceanic trenches.

Hydrothermal vent: Geysers of the sea-floor, where water laden with chemicals is expelled at very high temperatures. The chemical composition of the waters allows the establishment of unique animal communities, based on chemosynthesis.

Macrobenthos: Benthic organisms larger than 0.5 mm. Polychaetes, bivalves and gastropods are typical faunal groups of macrobenthos in the deep-sea.

Macrofauna: A term mainly employed for benthic organisms to define those animals sieved through 0.3-1 mm mesh size (usually 0.5 mm). Dominated in the deep-sea by Polychaetes and peracarid crustaceans, and to a lesser extent, molluscs (bivalves, gastropods).

Macroplankton (=macrozooplankton): planktonic organisms between 1-200 mm in size, usually collected with plankton nets of a mesh size between 0.75 and 4 mm.

Megafauna: large fauna, they are observed by submarine photography or collected by bottom trawls, e.g. fishes, echinoderms, decapod crustaceans and cephalopods for the *vagile* megafauna, and sponges, jellyfish, sea-pens and deep-sea corals for the *sessile* megafauna.

Meiofauna (=meiobenthos): Fauna sieved through 0.062 mm mesh, smaller than macrofauna, inhabiting the interstitial space of sediments. Dominated by Nematodes in the deep-sea. Despite the fact that large, single-celled protozoans (Foraminiferans) are technically meiofauna they are excluded from meiofauna studies (and the term "metazoan meiofauna" is more appropriate).

Meso-bathypelagic: open waters from 200 to about 1000 m depth. Although some light reaches these depths it is insufficient for photosynthesis. Typical organisms of the meso-bathypelagic zone include macro-zooplankton that carry day-night migrations to surface waters.

Mesoscale: related to oceanographic processes at spatial scales between 10 and 1000 km.

Micronekton: comprises the size fraction of nekton immediately above or similar in size to that of macroplankton.

Nekton: The actively swimming pelagic fauna able to move independently of water currents, usually larger than 20 mm.

Neritic: referred to organisms living in waters overlying the continental shelf.

Nepheloid layer: turbid layers of waters carrying fine resuspended matter usually located close to the oceanic bottoms.

Oligotrophic: habitats that are poor in nutrients and plant life, and usually rich in oxygen.

Organic Matter: matter in the water column or the sea floor derived from living organisms.

Pelagic: part of the sea comprising the water column, i.e. all except the coast and the sea floor.

Phytodetritus: detritus generated by the fall of dead phytoplankton on the sea floor.

Resource partitioning: Sharing by organisms of the food resources available; i.e. different species (or parts of the life cycle of one species) specialize in different parts of the food resource.

Secondary production: the amount of mass (or weight) produced per area and unit time by an organism, a population or an animal community.

Stenohaline: applied to an organism living in restricted ranges of salinity.

Suprabenthos (=hyperbenthos): The fraction of benthopelagic fauna collected with plankton nets of 0.5-1 mm mesh size. Size between 1-20 mm. Mainly composed of Peracarid crustaceans.

Suspension feeding (suspension feeders): feeding strategy based on trapping (usually by specially adapted organs) particle-bound organic matter.

Trophic diversity: the variety of food items in the diet of an organism.

Trophic level: Hierarchy of an organism in the food chain. Each step or level within a food chain.

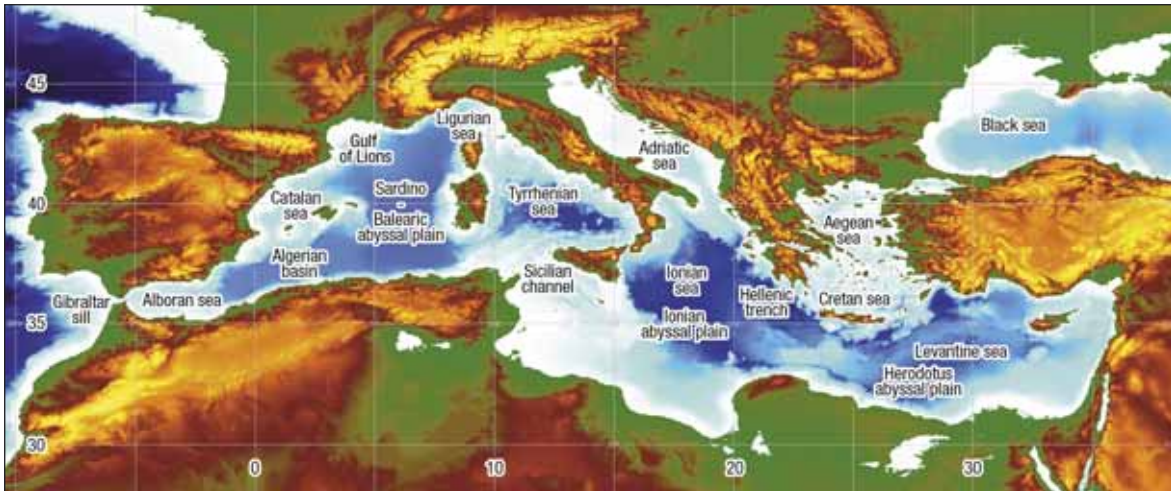

Fig. 1. Geography of the Mediterranean sea.

Credits: *International Bathymetric Chart of the Mediterranean*, published 1981 by the Head Department of Navigation and Oceanography, St. Petersburg, Russia, on behalf of the International Oceanographic Commission (GEBCO, 2003). Modified.

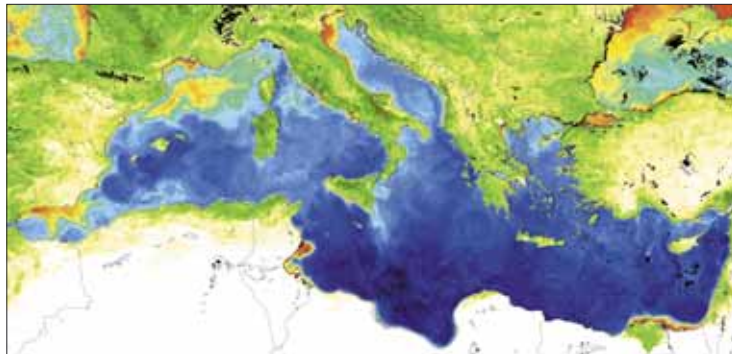

Fig. 2. Chlorophyll a map (Monthly composite for Apr. 2000) produced by the Inland and Marine Waters Unit (JRC-EC) using SeaWiFS raw data distributed by NASA-GSFC.

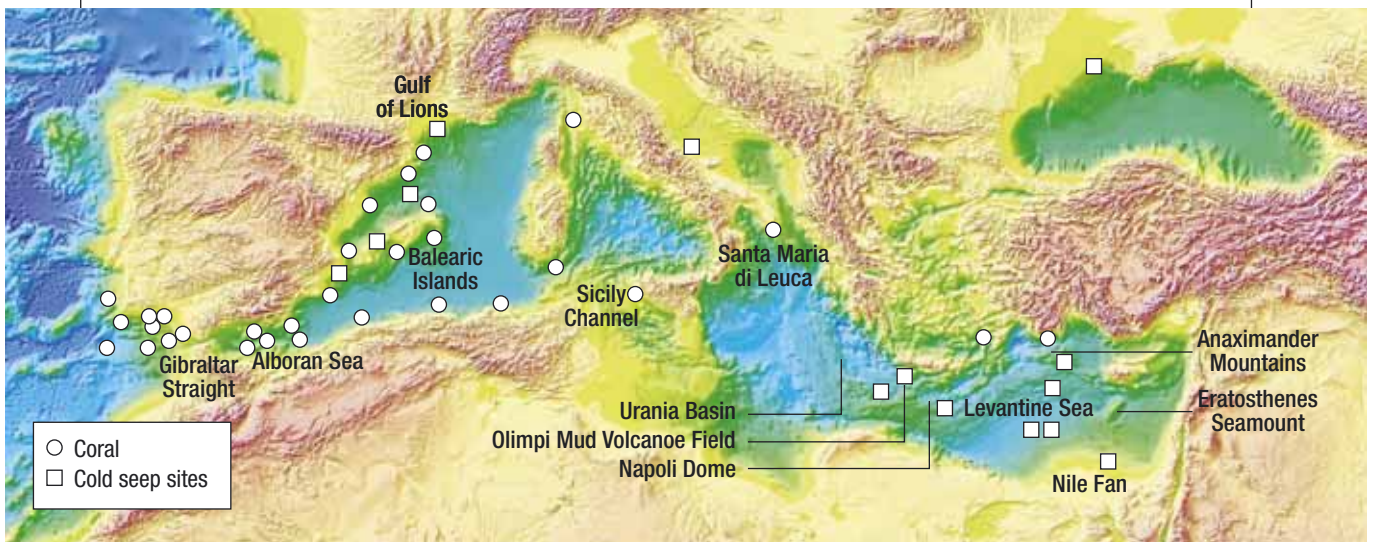
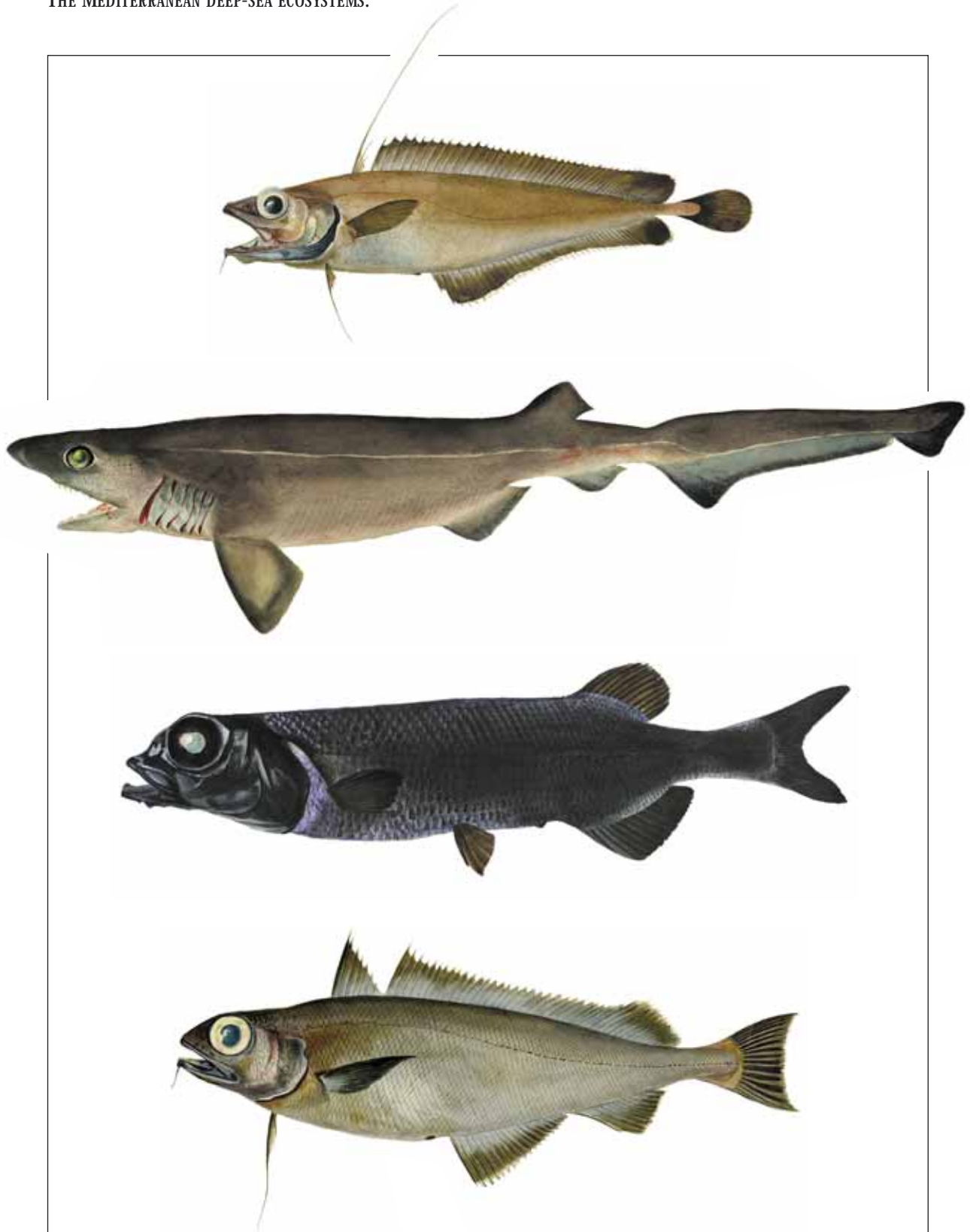
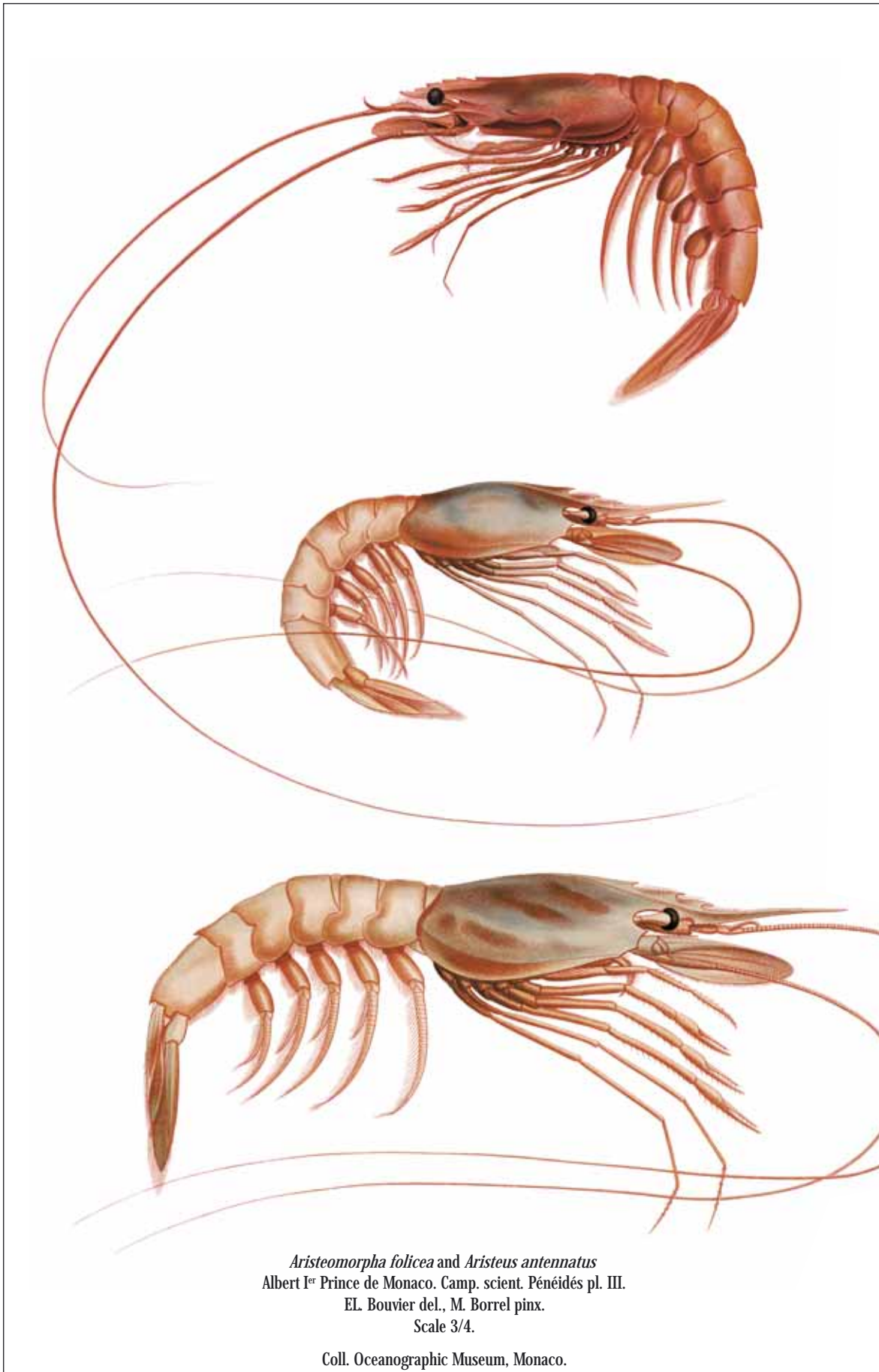

Fig.9. Presently known distribution of deep-sea unique biocenoses in the Mediterranean and adjacent Atlantic waters. Credit: Hermes (Hotspot Ecosystem Research on the Margins of European Seas), VI FP European Commission Project; and *An Interactive Global Map of Sea Floor Topography Based on Satellite Altimetry & Ship Depth Soundings*. Meghan Miller, Walter H.F. Smith, John Kuhn, & David T. Sandwell. NOAA Laboratory for Satellite Altimetry. <http://ibis.grdl.noaa.gov>. Modified.



Lepidion lepidion (Risso, 1810). *Lota lepidion* Risso, *Moustella de Fount Stocofie*, V. Fossat, 1879. Scale 1/2.
Hexanchus griseus (Bonnaterre, 1788). *Notidanus griseus* Cuv. (*Hexanchus cinereus* Risso). *Moungé gris*. V. Fossat, 1879. Scale 1/4.
Alepocephalus rostratus Risso, 1820. Vincent Fossat, 1879. Scale 1/2.
Mora moro (Risso, 1810). *Mota mediterranea*, *Mora*. V. Fossat, 1878. Scale 1/2.

Coll. Muséum d'Histoire naturelle de Nice.



Aristeomorpha folicea and *Aristeus antennatus*
Albert I^{er} Prince de Monaco. Camp. scient. Pénéidés pl. III.
El. Bouvier del., M. Borrel pinx.
Scale 3/4.

Coll. Oceanographic Museum, Monaco.

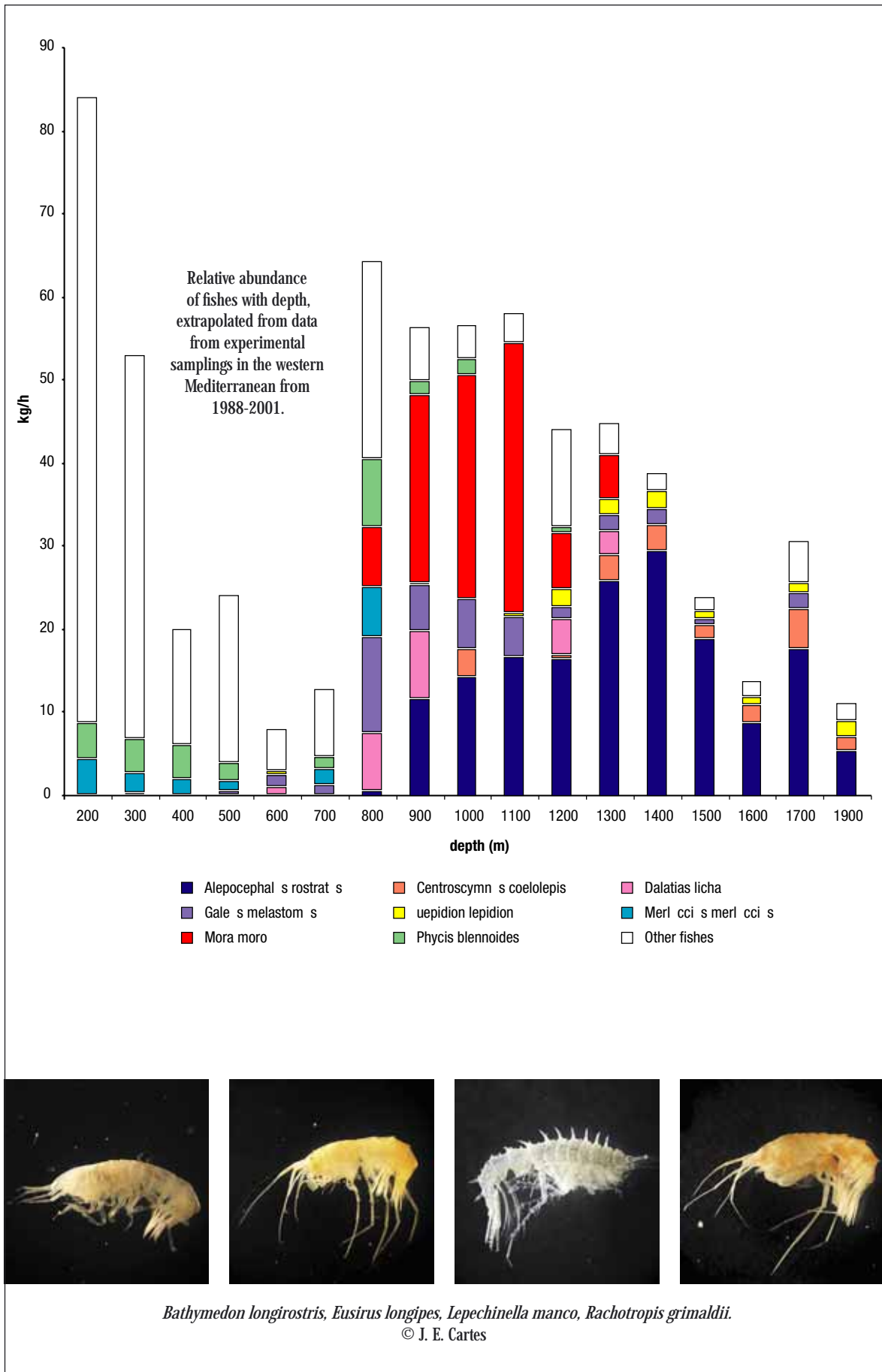



Etmopterus spinax,
Paromola cuvieri,
Physeter catodon.

Drawings by M. Würtz.
© Artescienza.



Desmophyllum cristagalli, *Lophelia pertusa* and *Madrepora oculata*.
Credit: Angelo Tursi.



Credit: Coleman and Ballard (2001).

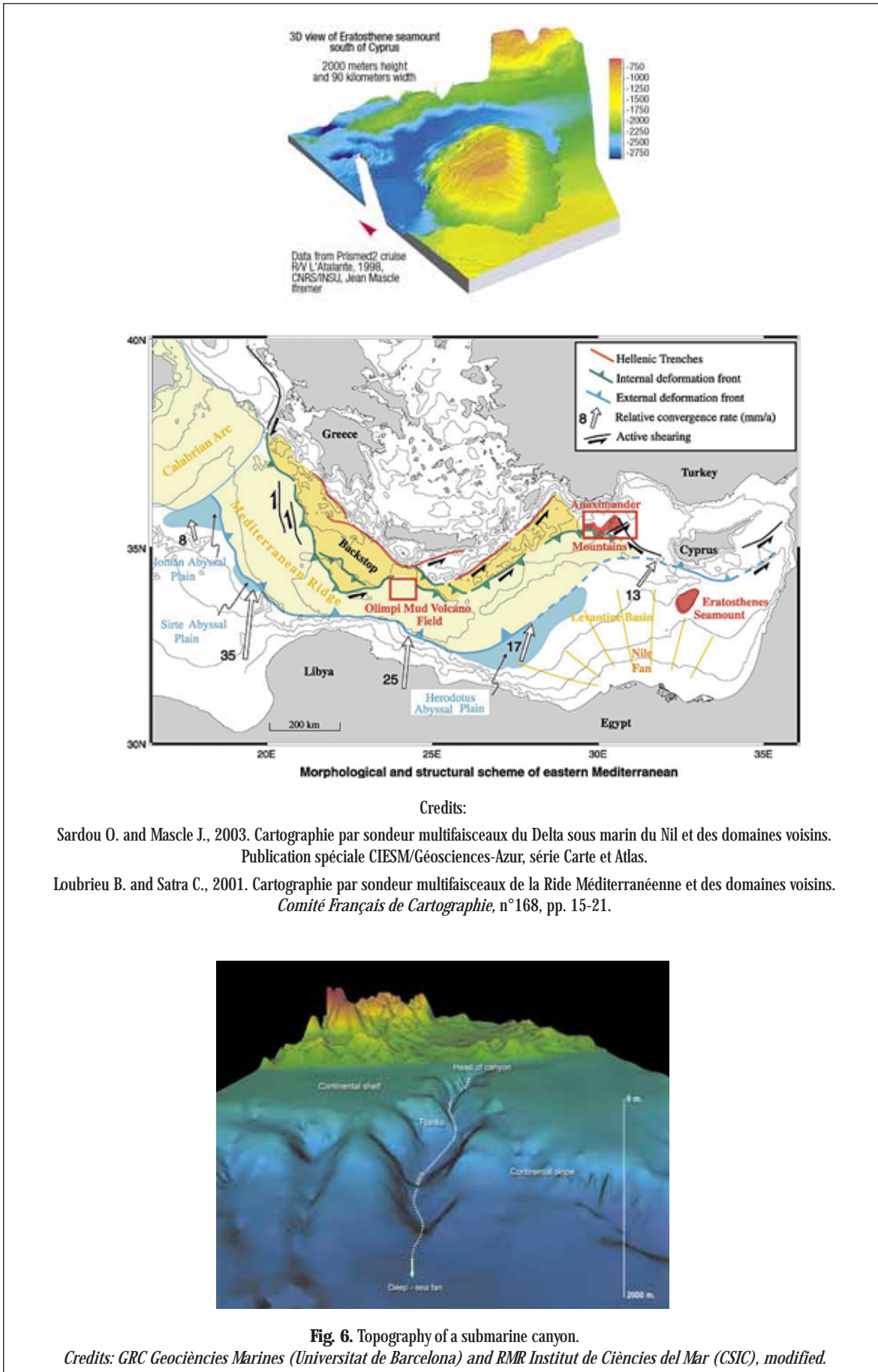

Fig. 6. Topography of a submarine canyon.

Credits: GRC Geociències Marines (Universitat de Barcelona) and RMR Institut de Ciències del Mar (CSIC), modified.

Northwest Mediterranean

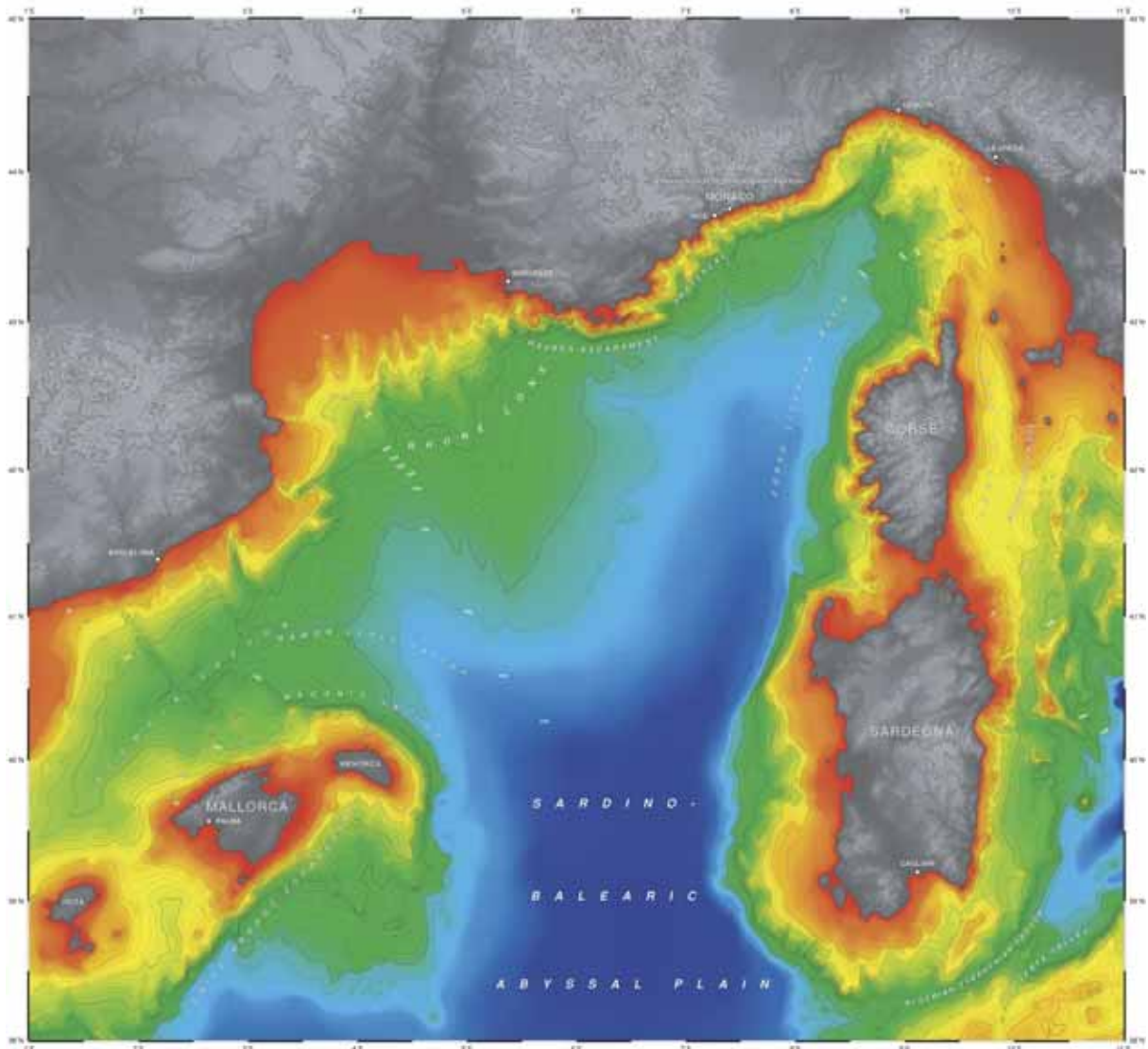
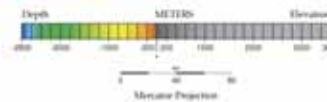

IMAGE produced by:

International Hydrographic Organization Data Center for Digital Bathymetry
 at U.S. NOAA National Geophysical Data Center, Boulder, Colorado, U.S.A.
 (April, 1996)



Bathymetric contour interval: 500 meters (with one additional contour at 2500 meters)
 Topographic contour interval: 500 meters (with one additional contour at 250 meters)
 Depth values are uncorrected meters (1.7750 second two way travel time)
 assuming a sound velocity in the water column of 1500 meters/second.

SOURCES of digital elevation models

Bathymetry -
 U.S. Naval Oceanographic Office
 Digital Bathymetric Data Base Variable Resolution (DBDB-V)
 (1 arc minute grid in this area)

Topography -
 U.S. National Imagery and Mapping Agency (U.S. Geological Survey)
 Global 30 Arc Second Digital Elevation Model (GTOPO30)

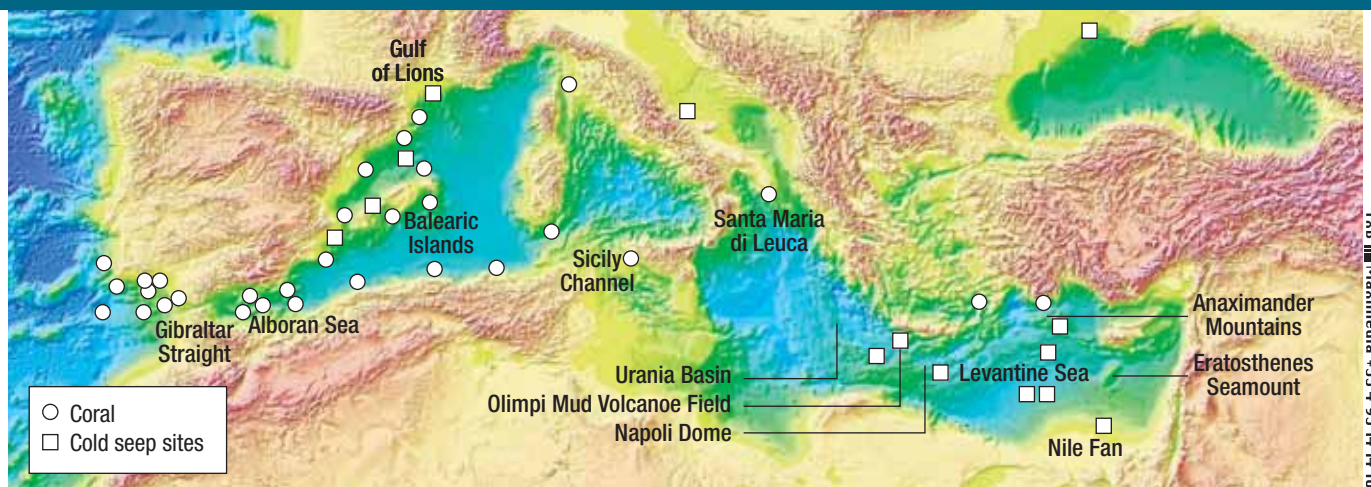

Fig 8 Maximedia +33 4 93 14 16

Presently known distribution of deep-sea unique biocenoses in the Mediterranean and adjacent Atlantic waters.

Credits: Hermes (Hotspot Ecosystem Research on the Margins of European Seas), VI FP European Commission Project; and *An Interactive Global Map of Sea Floor Topography Based on Satellite Altimetry & Ship Depth Soundings*. M. Miller, W.H.F. Smith, J. Kuhn, & D. T. Sandwell. NOAA Laboratory for Satellite Altimetry. Modified.

IUCN – The World Conservation Union

Founded in 1948, The World Conservation Union brings together States, government agencies and a diverse range of non-governmental organizations in a unique world partnership: over 1000 members in all, spread across some 140 countries.

As a Union, IUCN seeks to influence, encourage and assist societies throughout the world to conserve the integrity and diversity of nature and to ensure that any use of natural resources is equitable and ecologically sustainable.

The World Conservation Union builds on the strengths of its members, networks and partners to enhance their capacity and to support global alliances to safeguard natural resources at local, regional and global levels.

IUCN Centre for Mediterranean Cooperation

Parque Tecnológico de Andalucía
 Calle Marie Curie, 35
 Campanillas
 29590 Málaga – Spain
 Tel: + 34 9 52 028 430
 Fax: + 34 9 52 028 145
<http://www.uicnmed.org>

WWF Mediterranean Programme Office

Via Po, 25/c
 00198 Rome, Italy
 Tel: + 34-93-305-62-52
 Fax: + 34-93-278-80-30
www.panda.org/mediterranean

Core support to the activities of the IUCN Mediterranean office is provided by the *Junta de Andalucía*, and the *Ministerio de Medio Ambiente*, Spain.