

LEADING THE WAY

2017–18 Impact Fund Report

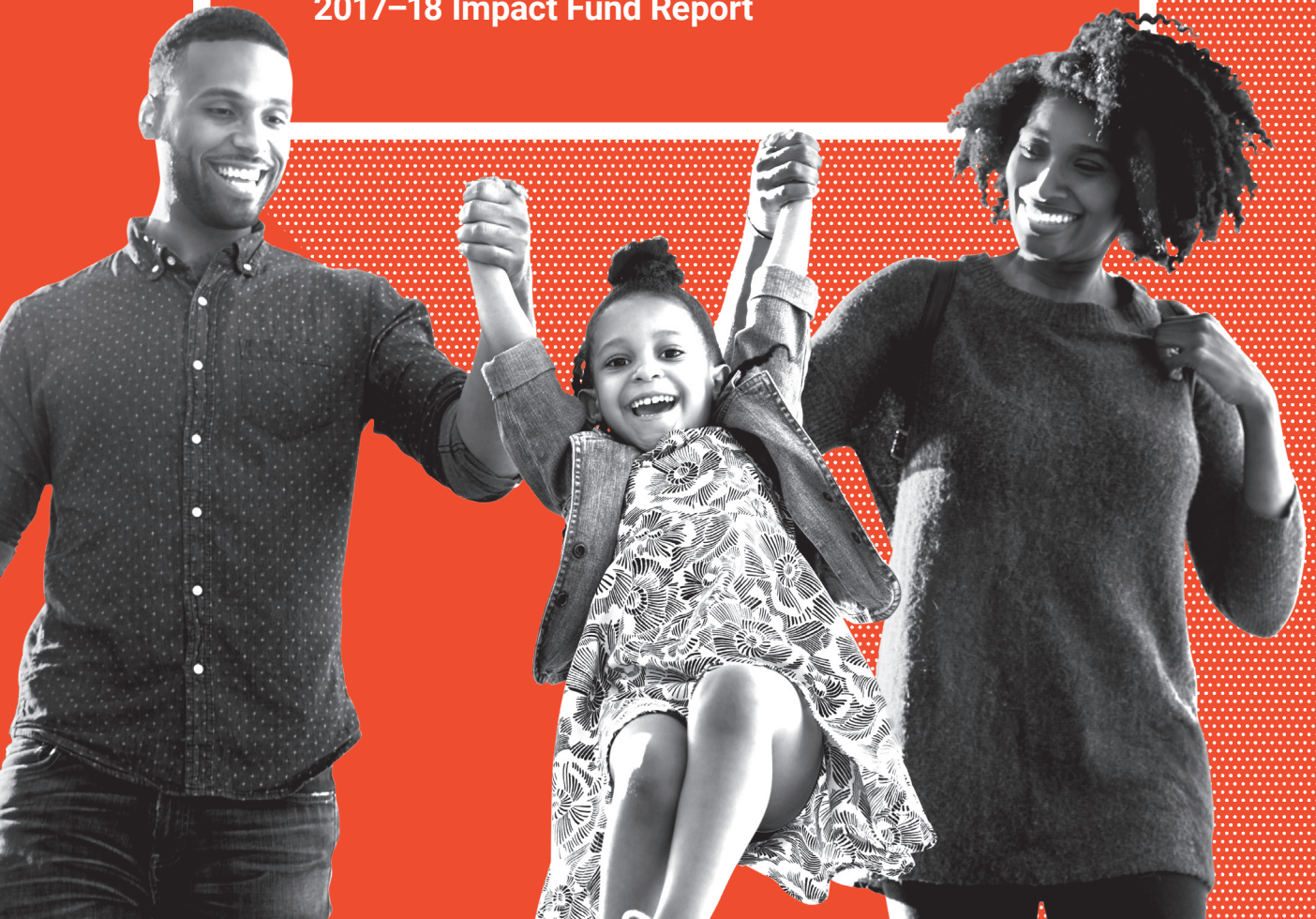

UNITED TO END POVERTY

**AT UNITED WAY, WE ARE FOCUSED ON ONE SINGULAR CAUSE:
ENDING INTERGENERATIONAL POVERTY IN OUR REGION.**

THANK YOU

For nearly 100 years, United Way of Greater Philadelphia and Southern New Jersey has maintained an unwavering dedication to stabilizing and strengthening this region. 2018 marks the conclusion of a four-year investment cycle where we deployed more than \$110.4 million into **Education, Financial Stability, and Health & Basic Needs**.

Without you, thousands of individuals and families would not have had the services and supports they needed to live meaningful and productive lives.

United Way has refined our investment strategy to tackle the most pressing issue in our region—intergenerational poverty.

As an **Impact Fund** donor you have made the choice to invest in the success of your neighbors—and entire neighborhoods—through United Way. It is my pleasure to recognize your incredibly generous support and to show you just what your investment accomplished.

United Way builds the capacity of our region's most extraordinary service providers and on the pages ahead you will see examples of this incredible work. You'll also learn more about the tools and strategies we will employ in our fight to end intergenerational poverty.

I hope you feel as proud as I do! These accomplishments are yours.

Sincerely,



Bill Golderer
President & CEO



A UNITED REGION

Our region is home to nearly 4.5 million individuals. More than 705,000 of them—including 222,000 children—live in poverty.

United Way helps our neighbors access the resources they need to thrive. We invest in critical interventions to support both our region as a whole, as well as effect change in each local community we serve.

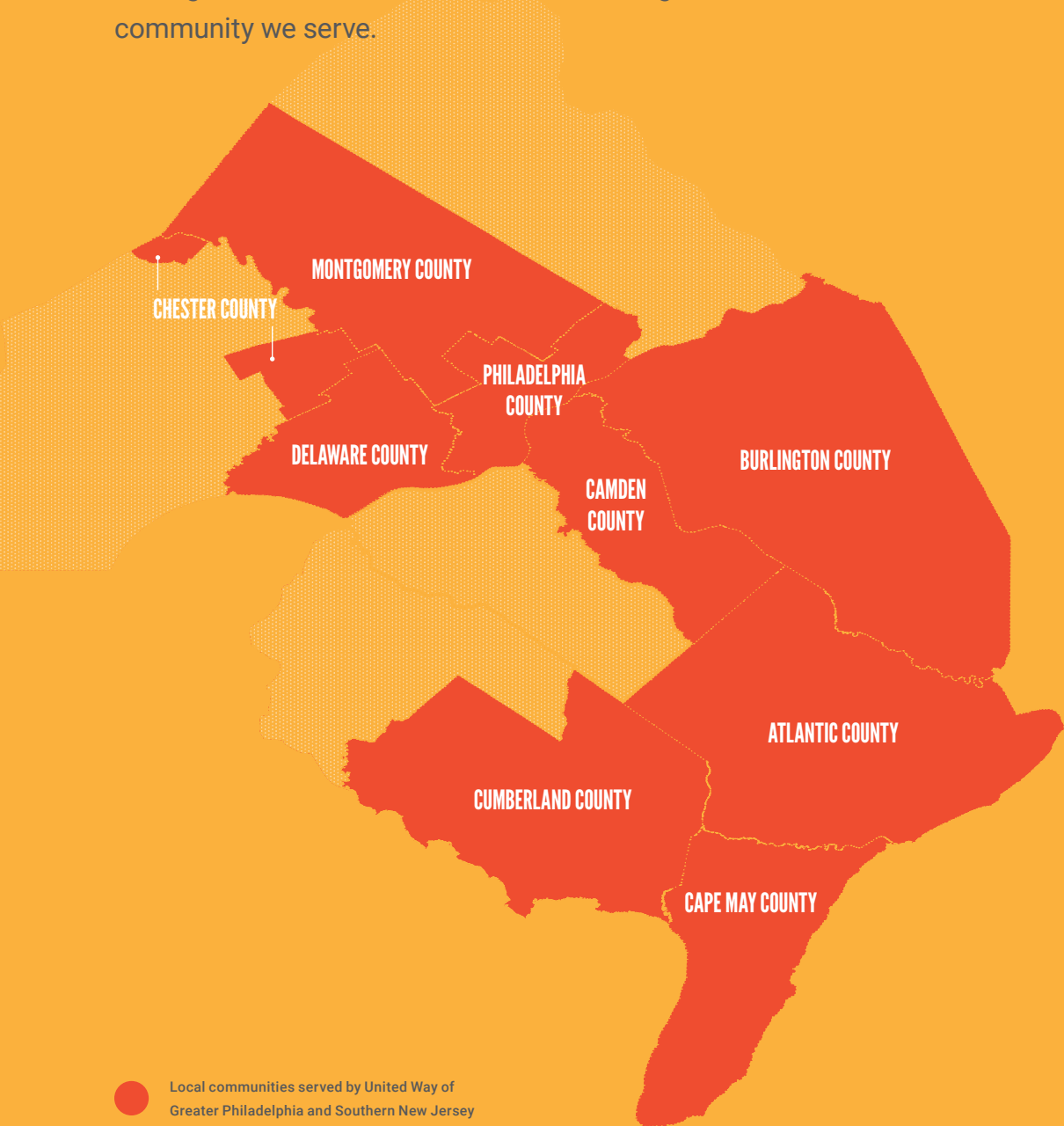

YOUR INVESTMENT AT A GLANCE

Because of your support for our Impact Fund, we were able to invest **\$18.4 million** in fighting poverty across our region.

During this final year of our four-year investment cycle, our work to lift individuals, families and children out of poverty was focused on **Education, Financial Stability, and Health & Basic Needs**.

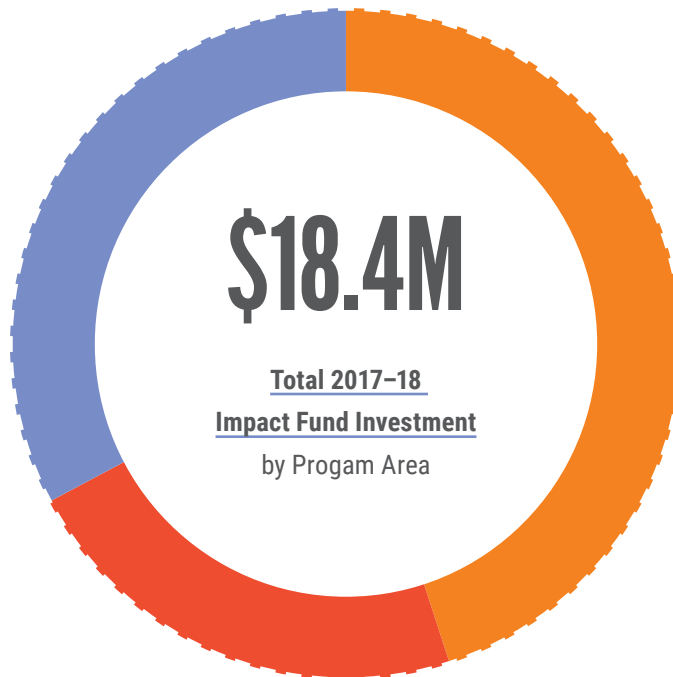

EDUCATION (33%)

\$6.1 million invested



FINANCIAL STABILITY (22%)

\$4.1 million invested



HEALTH & BASIC NEEDS (45%)

\$8.2 million invested

BECAUSE OF YOUR INVESTMENT IN OUR IMPACT FUND LAST YEAR:

EDUCATION

17,200 CHILDREN

were better prepared to enter kindergarten after attending a high-quality child care center

12,000 STUDENTS

in grades 2 and 3 improved their reading ability, increasing the number of students reading on grade level by the end of 3rd grade—a key indicator in school success

2,621 YOUTH

were served in a mentor or tutoring program, reconnecting them to school and increasing their likelihood of graduation

FINANCIAL STABILITY

\$47.5 MILLION

in cash and tax credits were returned—directly into our neighbors' pockets and savings accounts—through the Volunteer Income Tax Assistance (VITA) Program

16,279 INDIVIDUALS

received financial or homeownership counseling to improve financial literacy—a crucial step toward economic empowerment

4,843 INDIVIDUALS

completed educational credentials or job training, positioning them to earn family-sustaining wages

HEALTH & BASIC NEEDS

4,064 SOCIAL SERVICE PROFESSIONALS

received training on best practices in trauma-informed care—for every 1 professional trained 55 children and 30 adults are positively impacted

73,904 INDIVIDUALS

struggling with food insecurity received emergency food assistance, eliminating the hard choices many face between putting food on the table or paying the rent

21,258 INDIVIDUALS

received emergency shelter, utility, rent or mortgage assistance, creating a safety net in times of need

 GRANT MAKING

The 2017–18 United Way campaign concluded a **four-year investment cycle** focused on **Education, Financial Stability, and Health & Basic Needs**. Below is a snapshot of United Way’s cumulative work in our region over the last four years.



44,026

44,026 at-risk youth were empowered to stay connected to school and on a path toward high school graduation



13,280

13,280 individuals received educational credentials or job training



3,314,842

3.3M individuals received emergency food, utility, rent or mortgage assistance, stabilizing homes and addressing families’ most basic needs

UNITED TO BREAK THE CYCLE OF POVERTY

Your investment in the **Impact Fund** supports a two-generation approach to building self-reliant individuals and families.

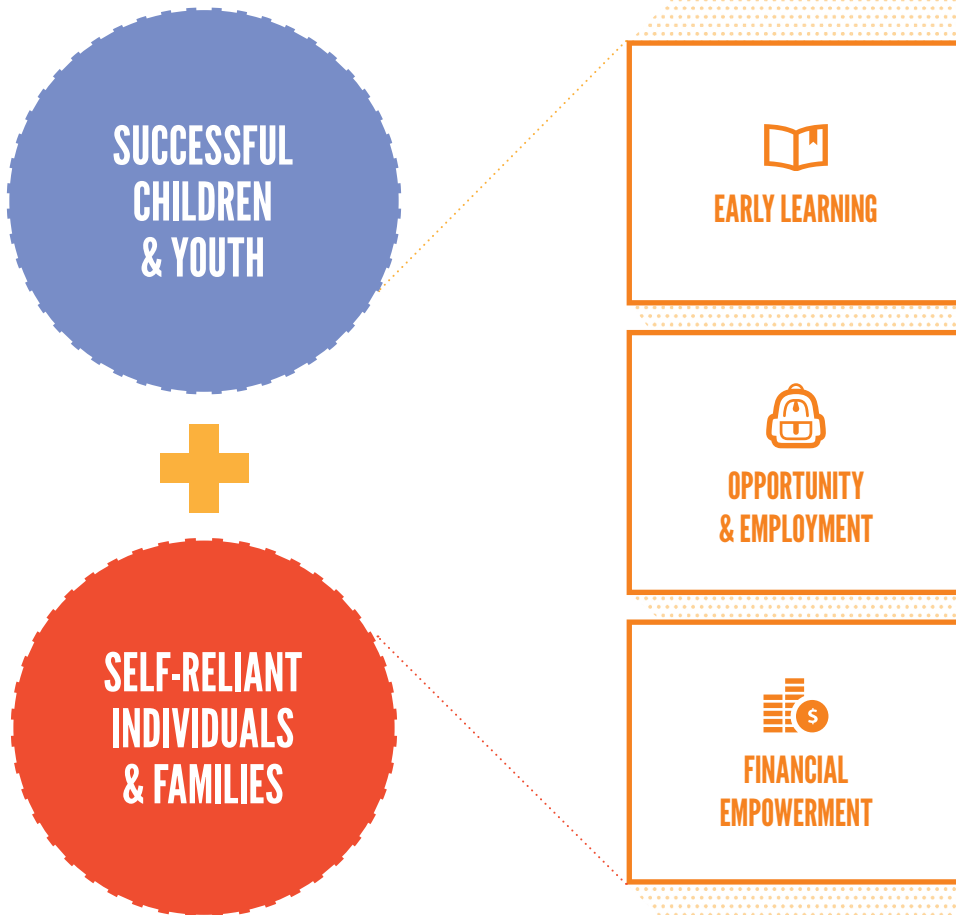

OUR STRATEGIES

OUR FOCUS AREAS



ADVOCACY



VOLUNTEER
MOBILIZATION



CONVENING
POWER



PUBLIC
AWARENESS
CAMPAIGNS



LEVERAGE
FUNDING
OPPORTUNITIES



CAPACITY
BUILDING



GRANT MAKING



OUR VALUE-ADD



OUR IMPACT

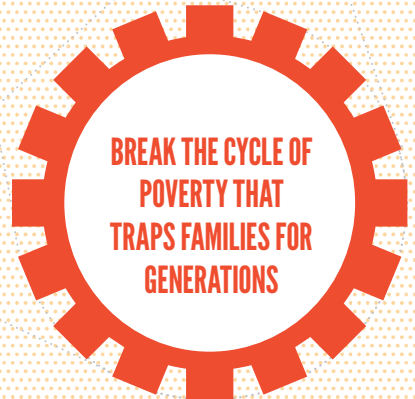

OUR TOOLS

OUR OUTCOMES

 VOLUNTEER MOBILIZATION

CONGRATULATIONS 2017-18 REGIONAL AWARD WINNERS

Meet the true hand-raisers, game-changers and difference-makers in each community we serve.

MIKE DICANDILO



John C. Haas Regional
Champion Medal

UGI/AMERIGAS



Award for Excellence

ZUBEDA RAJPUT, MD

Atlantic-Cape
Volunteer of the Year Award

ADRIENE M. IRVING

Delaware County
Volunteer of the Year Award

TRACY SWAN-GROVA

John Nichols
Volunteer of the Year Award

SCOTT M. ZAUBER, ESQ. (POSTHUMOUSLY)

Scott Zauber
Volunteer of the Year Award

CHRIS BRUNER

Southeastern Pennsylvania
Volunteer of the Year Award



VOLUNTEER MOBILIZATION

From free tax preparation to beautifying public spaces, stuffing backpacks with new school supplies to encouraging early literacy in preschoolers, United Way volunteers have a huge impact on our community.

This year, the time and skills contributed by United Way volunteers saved our community more than \$784,000:

8,530 VOLUNTEERS

generously gave
32,234 hours to complete
258 volunteer projects

2,264 INDIVIDUALS

were matched to a
project on United Way's
volunteer portal

279 CORPORATE PARTNERS

found a way to give back
while fostering teamwork

MEET WARREN

Volunteer Tax Preparer

In his four years as a Volunteer Income Tax Assistance (VITA) Program volunteer, Warren has filed **400+ tax returns and counseled hundreds of clients** toward long-term financial stability.

“VITA is really a win-win-win: it’s a win for me to keep busy for a good cause. It’s a win for the community because VITA brings back millions. It’s a win for the taxpayers because they get good, high-quality help to make the most of what they earn.”





CONVENING POWER

Convening partners to share knowledge, build trust and lay the groundwork for collective action is one of United Way's most powerful tools for change.

This year, United Way convened teachers, parents and caregivers to create a more trauma-informed region:

3,351 PROFESSIONALS COMPLETED

a 2-hour trauma-awareness training, learning best practices in developing and employing skills that promote health and healing from trauma

500 PROFESSIONALS ATTENDED

the 2nd Annual Philadelphia Trauma Training Conference

75 SUPERINTENDENTS, SCHOOL BOARD MEMBERS, SCHOOL ADMINISTRATORS AND LEGISLATORS

in Delaware County attended the *Creating a Trauma-Informed Education Community* symposium

MEET CAROLE

Educator and Philanthropist

In 2009, Tocqueville Society member Carole Haas Gravagno **spearheaded United Way's Healthy Parenting Initiative (HPI)**. Today, thanks in large part to Carole's very generous support, HPI has grown into a regional movement, building awareness around trauma-informed care.

"Many years ago, I sought to find a solution to the impact of enduring trauma I saw in our region. By partnering with United Way, our efforts through HPI have grown and we are collaborating with educators, law enforcement, the nonprofit community and others to build trauma-informed communities for every child and every family in our region."





PUBLIC AWARENESS CAMPAIGNS

In times of need, navigating social service programs shouldn't be an obstacle. United Way's 2-1-1 hotlines in PA and NJ are powerful public awareness campaigns that strive to inform everyone in our region of the social services and supports available to them:

64,861 CALLS

came from individuals in our community who found hope and a safe place to turn to for answers

3,243 TEXTS AND CHATS

were sent from individuals in need of quick referrals

59% OF CALLS

came from individuals seeking basic needs assistance

MEET DR. RAJPUT

Healthcare Professional; Atlantic, Cape May and Cumberland County Local Board Member; and 2-1-1 Advocate

Dr. Rajput was recently **featured in a PSA to create awareness** about United Way's 2-1-1 program helping patients struggling with basic health and human needs.

"One of my patients told me she did not have her medications for more than six weeks; she was not eating properly and her electric had been turned off. She did not know where to go or what to do. I asked her to call 2-1-1—they will help her and guide her to the resources where she can get help."

Need Help? Dial 2-1-1





CAPACITY BUILDING

United Way is proud to partner with capacity-building programs like the Nonprofit Executive Leadership Institute (NELI) and the Philadelphia African American Leadership Development Forum (PAALDF) to build strong community leaders committed to strengthening our region.

Now in its third year, PAALDF focuses on the opportunities and challenges African-American nonprofit executives are faced with in our region. The six-week program focuses on:

INDIVIDUAL LEADERSHIP DEVELOPMENT

as well as organizational financial planning and management

STRATEGIES FOR BOARD ENGAGEMENT

and fundraising for sustainability

MENTORSHIP AND CROSS-SECTOR COLLABORATION

from guest speakers providing real-life situations and application on social media

MEET LAMIA

Assistant Director of Family Services, Health Promotion Council; and Graduate, Nonprofit Executive Leadership Institute (NELI)

LaMia represents hundreds of leaders within the nonprofit sector who share the passion and drive to improve, not only themselves, but the sector as a whole.

“A leader needs to be able to look at themselves introspectively and their programs intensely, before they can forge ahead to success.”





ADVOCACY

To fight for public policies vital to driving change in our communities, United Way coordinates grassroots letter-writing, phone call and petition-signing campaigns, and every single week we speak with policymakers from Philadelphia and Camden, to Trenton and Harrisburg, and all the way to Washington.

In May, we used **United2Feed**, one of our signature days of action, as an opportunity to advocate for real change:

8,000 EMERGENCY FOOD BOXES ASSEMBLED

to provide families with 3 nutritious meals for 5 days

50% OF EVENT VOLUNTEERS SENT

postcards to legislators urging them to protect and preserve the Supplemental Nutrition Assistance Program (SNAP)

26 CALLS TO ACTION SENT

by Chef Christine to her more than 10,000 followers on social media

MEET CHEF CHRISTINE HAZEL

Chef; Food Network *Chopped* Champion; and United2Feed Cause Champion

For the last **four years**, Chef Christine has used her platform to speak up and LIVE UNITED by advocating and educating others on the severity of our region's hunger crisis.

"People in our community go hungry every single day: single fathers who skip meals to pay rent, working moms who go without dinner so their children have three meals a day. It takes more than one day of action to feed our community."

Learn more at: unitedforimpact.org/advocate



 LEVERAGE FUNDING OPPORTUNITIES

THANK YOU FOR MAKING OUR WORK TO END INTERGENERATIONAL POVERTY POSSIBLE.

The following pages highlight the outstanding corporations, foundations and individuals who, through their generous gifts to the **Impact Fund**, make our work to end intergenerational poverty possible.

MILLION DOLLAR ORGANIZATIONS

As of June 30, 2018

Employee and Corporate contributions to our **Impact Fund** totaling \$1 million or more.



LEVERAGE FUNDING OPPORTUNITIES

CORPORATE AND FOUNDATION GIFTS As of June 30, 2018

Thank you to all our partners whose generous corporate and foundation contributions to our **Impact Fund** totaled \$10,000 or more.

(not including employee giving contributions)

\$1,000,000 AND ABOVE

Independence Blue Cross

\$500,000-\$999,999

Comcast NBCUniversal

PECO

The William Penn Foundation

Wyncote Foundation

\$250,000-\$499,999

Chubb

Enterprise Holdings

PNC

TD Bank

The Vanguard Group Foundation

\$100,000-\$249,999

AmerisourceBergen Foundation

Annie E. Casey Foundation

Campbell Soup Company

CSL Behring

FMC Corporation

Holman Enterprises

Kimberly-Clark Corporation

Lincoln Financial Group

Nationwide Funds Group

PJM Interconnection

Siemer Institute

Single Stop Powered By Fedcap

UGI Corporation/AmeriGas

UPS Chesapeake District

\$50,000-\$99,999

American Water Works
Company, Inc.

AMETEK, Inc.

Arkema, Inc.

AtlantiCare

Braskem America

Dow

Glenmede

Illinois Tool Works, Inc.

J&J Snack Foods Corp.

Penn Mutual Life
Insurance Company

SAP Americas

Wells Fargo Company

\$25,000-\$49,999

Accenture

Aqua America, Inc.

Canada Life Reinsurance

CIGNA

Citizens Bank

Deloitte LLP

Eli Lilly & Company

Harleysville Bank

Johnson & Johnson Companies

MAFCO Worldwide Corporation

Pennsylvania Lumbermens
Mutual Insurance Company

Pottstown Area Health and
Wellness Foundation

Target

Wegmans Food Markets, Inc.

\$10,000-\$24,999

Aetna

Bank of America

Bimbo Bakeries USA

Blank Rome LLP

Borgata Hotel Casino & Spa

Brown Brothers Harriman & Co.

Colonial Penn Life Insurance Company

Cooper Foundation

Corning Pharmaceutical Glass

DC Fabricators, Inc.

Diamond Credit Union

Esschem Inc./ESSTECH Inc.

Evonik Oil Additives USA, Inc.

Express Scripts

FM Global

Fulton Bank of New Jersey

Giant Food Stores LLP

Houghton International, Inc.

IBM Corporation

Janney Montgomery Scott LLC

Key Bank

Liberty Property Trust

Maiden Re

Morgan, Lewis & Bockius LLP

Parker McCay P.A.

Pfizer

Philadelphia Phillies

Points of Light Foundation

Premier Dental Products Company

Quaker Chemical Corporation

Republic Bank

Ricoh Americas Corporation

Rothman Institute

Santander Bank

South Jersey Industries

Spencer Spirit Holdings, Inc.

Stradley, Ronon, Stevens
& Young, LLP

Subaru of America

Sun East Federal Credit Union

Tierney

Triumph Group, Inc.

Invest Bank

 LEVERAGE FUNDING OPPORTUNITIES

INDIVIDUAL GIFTS TO THE IMPACT FUND

As of June 30, 2018

\$250,000 AND ABOVE

John and Chara Haas
CHG Charitable Trust as recommended
by Carole Haas Gravagno
Mr. Ira M. Lubert

\$100,000–\$249,999

Lon and Bonnie Greenberg
Mindy Holman and Frank Beideman
John and Patricia Walsh

\$50,000–\$99,999

Mrs. J. Mahlon Buck, Jr.
John Chou and Teresa Wallace
David and Rhonda Cohen
Mr. Joseph S. Holman

\$25,000–\$49,999

Andrea Anania
Brian and Ellen Bates
William and Debbie Becker
Mr. and Mrs. John K. Binswanger
Karen Buchholz

Mr. and Mrs. William C. Buck
Susan and Cummins Catherwood, Jr.
Mr. and Mrs. Norman U. Cohn
Gordon and Gretchen Cooney
Michael D. DiCandilo
Gloria and John Drosdick
Penny and Bob Fox
Otto Haas Charitable Trust
William and Rosemary Hankowsky
Bob and Phyllis Keyes
Jack and Deb Lynch
Eileen C. McDonnell
Laura and Marc McKenna
James and Rhonda Mordy
Kim and Carl Ortell
Aileen K. Roberts and Brian L. Roberts
Ronald and Marcia Rubin
Gus and Karen Sauter
Steven Wall and Julie Uebler
Harriet and Larry Weiss
A. Morris Williams, Jr.
Anonymous (1)

\$15,000–\$24,999

Lawrence and Marcia Arem
Mr. and Mrs. James M. Buck, III
Bill and Karen Cariss
Mr. and Mrs. Tristram C. Colket, Jr.
Steve Collis
Edith R. Dixon
Jack and Tammy Dodds
Carol S. Eicher
Vickie and Jack Farber
Jim and Kay Gately
Megan and Stephen Haindl
Bob Haver
Dee and Roger Hillas
Edward Hopkinson
Barbara and Charles Kahn, Jr.
Richard and Dale Levy
William F. and Leslie MacDonald, Jr.
Mrs. Jane MacElree
Charles and Ann Marshall
Miralie Fund
Edward A. Montgomery, Jr.

IMPACT FUND DONORS

2017–18

LEVERAGE FUNDING OPPORTUNITIES

Kathy and James Mullin
 Mr. and Mrs. Benjamin R. Neilson
 Joe Neubauer and Jeanette Lerman-Neubauer
 Carole and Philip A. Norcross
 Mr. Christopher D. Pappas
 Edward B. Pollock
 William P. Quinn, Jr. and Tracy Zurzolo Quinn
 Stephen Rauscher and Nancy Rauscher
 Mr. and Mrs. Gerald B. Rorer
 Andrew and Gail Rusnak
 Susan and John Salvesson
 Sharon and Bill Schwarze
 Gerald B. Shreiber
 Mr. Leon C. Sunstein, Jr.
 Edward F. Wagner
 Anne C. Williams and Stephen P. Doerner

\$10,000–\$14,999

Barbara B. and Theodore R. Aronson
 Mr. Dennis P. Bianchi
 David and Dorothy Binswanger
 Brian and Maureen Block
 Mr. and Mrs. John C. Bogle
 Mr. Christopher Bozman and Ms. Merri Lee Newby
 Chris and Cathyann Calabrese
 Mr. and Mrs. Anthony J. Candeloro, Jr.
 Michael C. Carbone
 James and Beth Carll
 Russ and Bobbie Clopine
 Mark and Iris Coblitz
 The Ethel D. Colket Foundation
 Chris Conroy
 Roger and Deborah Dennis
 Thomas J. and Lucille A. Donnelly
 Holly and Orlando Esposito
 Mr. Joseph M. Field and Mrs. Marie H. Field

Michael Forman and Jennifer Rice
 Gordon and Patricia Fowler
 Mr. and Mrs. Frank J. Frabizzio, III
 Mr. Charles T. Freeman
 The Frick Family Fund
 Linda and David Glickstein Fund of The Philadelphia Foundation
 Elizabeth Kapnek Grenald (Sis)
 Nancy L. Gunza
 Mr. and Mrs. Robert I. Harries
 Mrs. Robert P. Hauptfuhrer
 Robert C. and Eileen Kennedy Heim
 Margaret G. Jacobs Charitable Trust
 Liz and Matthew Kamens
 George and Barbara Karr
 Stephen and Diana Kaye
 Joseph C. Kohn, Esq.
 Terry Larsen
 Charisse R. Lillie
 William A. Loeb
 Jim and Kathleen Lynch
 Kenneth Marcuse
 Bill and Jan Matthai
 Lisa Kabnick and John McFadden
 Thomas B. and Ann P. Morris
 The Moses Feldman Family Foundation
 Mr. Adam E. Newman
 Patrick Pruitt
 Mike and Christina Renna
 Ms. Caroline Rogers
 Lawrence J. Salva
 Chris Satchell and Megan Satchell
 Patricia and Stephen Segal
 Gerard and Mary Ann Sheridan
 William and Marie Strahan
 Lonny and Beth Strum
 Thomas and Melissa Trala
 Andrea E. Utecht
 David and Betsy Wice
 Anonymous (1)

\$5,000–\$9,999

The David & Joyce Ackerman Fund
 Dean W. W. Anderson
 Roz and Davinder Athwal
 Jay and Theresa Baldwin
 Michael Barry and Patricia Bartlett
 Donna and Louis Beardell
 Mr. Peter A. Benoiel and Ms. Willo Carey
 Tricia Suzanne Blair
 Arthur and Janice Block
 Pierre Brondeau
 Wray and Michelle Broughton
 Troy and Staci Brown
 Chris and Marie Bruner
 Mark and Susan Bryan
 Jeff and Chris Buell
 The Richard and Kenneth Burk Charitable Fund in Memory of Dorothy Burk
 Mr. and Mrs. Gregory Butz
 Richard P. Byler Charitable Fund
 Jesus Campos and Patricia Velasco
 Marianne and Christopher Cashman
 The Louis N. Cassett Foundation
 Jim and Suzanne Cawley
 Mr. Tony John Ciampitti
 Ms. Celeste Clancy
 Christina A. Clark
 Mr. M. Scott Clemens
 Abbi L. Cohen and Thomas W. O'Connell
 Linda and Tony Conti
 Jeff Coultts
 Barry and Patricia Crawford
 Brian Creelman
 Daniel J. and Suzanne C. Crowley
 James E. Davey
 Mr. Rodney D. Day, III

 LEVERAGE FUNDING OPPORTUNITIES
\$5,000–\$9,999 (CONTINUED)

Nicholas and Eileen DeBenedictis	Xihao Hu	Warren and Jen Patterson
Rick Deeck	Ralph Hunter	John Paysinger
Frank and Sharon DiCola	Adam Illfelder	Kathleen Pearson
Dolfinger-McMahon Foundation	Paul and Brooke Jakubowski	Fred and Amy Penny
John Dougherty	Peter A. Jakuc and Katherine K. Jakuc	Jane G. Pepper
Lynn Duclos and Duc Duclos	Macgill James and Family	Jennifer L. and Raymond A. Petrucci
John and Gina Emge	Troy Jordan	Rev. Lucy E. Pierre
Isabella M. Englebach	Mr. and Mrs. Ned J. Kaplin	Julia C. Pukas
Bruce and Betsy Fadem	Patrick Keenan	Michael and Cecelia Ramsey
John and Mary Faust	Christina Kind	Mr. and Mrs. Anthony Ratti
Ms. Joni E. Finney, Ph.D.	Michele and Richard Kunis	William Reckmeyer
Anthony and Erin Foursha	Ida and Paul Ladner	Mrs. Marie Louise Reese
Mark and Laraine Francisco	Stephen C. Lehman	Mr. and Mrs. Michael D. Rhoads
Dr. Allan P. Freedman	Roberta Rote and Martin Levitas	Ms. Chari Richardson
Mr. Randal J. Freitag	Ms. Sharon Levy	Phillip D. Robinson
Hugh Gallagher	Christian and Mary Lindback Foundation	Fay and Daniel Ross
Christine and Timothy Gallagher	Donna and Richard Lovely	Michael T. Scott and Robin R. Hauner
Mr. Dennis R. Glass	David L. Marcus	Brian and Julie Shaffer
Katherine M. Glasser	Ralph and Cynthia Marino	Molly D. Shepard and Dr. Peter J. Dean
Bill and Julie Golderer	Ronald Matthew	Charles and Andrea Silverman
Richard C. Goodwin	Diane and Bill Mattis	Debbie and Dave Smeltzer
Dana Graves	Tom and Linda McCarthy	Rev. Frank Spencer and Dr. Melanie Spencer
David and Marilou Greed	Joanne McFall	David and Carolina Stangis
Claire and Stephen Greenfield	Jami McKeon and John Hollway	Mary Stengel Austen and Peter Austen
Ms. Melissa A. Grimm	Mr. and Mrs. Robert J. McNeill, Jr.	Mr. Matthew Strauss and Mrs. Michele Strauss
<i>Mary Bert Gutman</i>	Stanley and Audrey Merves, Trustees G and L Roberts Charitable Foundation	Tozour Energy Systems
Drs. Brian Hanna and Razel Zinman	Mrs. Anita Milsztein	Ken Trippe
Tom and Barb Harris	Mr. Mark Mintun	Paul and Christine Tufano
Deborah A. Hays, Esq.	Elizabeth A. Murphy	Karen and Ken Volpert
Amy L. Hellen	Kristina Nicoles and Bryan LoSasso	Howard F. Warner, M.D.
Kevin Hersh	Mr. Brian O'Dell	John Williamson
Helena and John Heywood	Jamie B. Ohl	Laura A. Williamson
Diana and Kevin Hoff	Joe O'Neill	Chip and Patti Wilson
Steve Holman	Andrew Ott	Dalila Wilson-Scott
Mark and Pony Hopkins	Jessica and Ralph Packard	Mr. and Mrs. Richard E. Winston
Gregory Horn	Jeremy and Stacie Paolone	Mr. and Mrs. Peter J. Wood
Marilyn Horner	Mr. Michael Parker	Anonymous (7)
John Hricko		

Italics indicate posthumous recognition

Note: Every effort has been made to ensure accuracy in our donor lists. If your name contains an error we offer our sincere apologies. We ask that you advise us of corrections by contacting leadership@uwgpsnj.org.

**THANK YOU
FOR BEING
EXTRAORDINARY**



REGIONAL BOARD OF DIRECTORS

J. Gordon Cooney Jr., Chair
Morgan Lewis & Bockius LLP

Christopher Bruner, Treasurer
EY

Philip Norcross, Secretary
Parker McCay P.A.

Douglas H. Allen, *Innovative Consultants, LLC*

Marcus Allen, *Big Brothers Big Sisters, Independence Region*

Andrea Anania, *Community Volunteer*

John Armand, *Creative Financial Group*

Mary Stengel Austen, *Tierney*

Michael W. Banks, *African American Chamber of Commerce of PA*NJ*DE*

Ethelind Baylor, *AFSCME DC 47*

Dennis Bianchi, *WTFX FOX 29 Philadelphia*

Brian Block, *Simkiss & Block*

Karen Dougherty Buchholz, *Comcast Corporation*

Rochelle Cameron, *Philadelphia International Airport*

Flora Castillo, *Community Volunteer*

John Chou, *AmerisourceBergen Corporation*

David L. Cohen, *Comcast Corporation*

Nicholas DeBenedictis, *Aqua America, Inc. (Retired)*

Roger Dennis, *Drexel University*

Deborah A. Degillio, *American Water*

Michael D. DiCandilo, *Community Volunteer*

Joseph A. Dougherty, *Buchanan Ingersoll & Rooney PC*

Patrick Eiding, *Philadelphia Council AFL-CIO*

Orlando Esposito, *Community Volunteer*

Karen Etchberger, Ph.D., *CSL Behring*

Frank Frabizzio, *PwC*

Dr. Jacqueline Galbiati, *Camden County College*

Kenneth Garrett, *Community Volunteer*

Darrell Giles, *Mitchell Titus*

David Greed, *KPMG LLP*

Lon Greenberg, *Community Volunteer*

Melissa Grimm, *Grimm & Grove Communications*

William Hankowsky, *Liberty Property Trust*

Mindy Holman, *Holman Enterprises*

Dr. Ali A. Houshmand, *Rowan University*

Brian Jackson, MBA, *Stockton University*

Robert J. Keyes, *Enterprise Holdings*

Kevin Kutcher, *Salem Community College*

Charisse R. Lillie, Esq., *CRL Consulting, LLC*

Marcos Lopez, *Exude, Inc.*

John J. Lynch, *Main Line Health System; Bryn Mawr Hospital*

Pamela Sarne McCormick, *SEPTA*

Frances McElhill, Esq., *Archer.*

Robert J. McNeill, *Deloitte LLP*

Ned Montgomery, *Community Volunteer*

Elizabeth Murphy, *PECO*

Edward O'Malley, RHU, CLU, *Arthur J. Gallagher & Co.*

Trayce Parker, *UPS—Chesapeake District*

Patrick Pruitt, *EY*

Michael J. Renna, *South Jersey Industries*

Chari Richardson, *TRC Staffing Services*

Jennifer Rodriguez, *Greater Philadelphia Hispanic Chamber of Commerce*

John Salveson, *Salveson Stetson Group, Inc.*

Anthony Sanzio, *Campbell Soup Company*

William R. Sasso, Esq., *Stradley Ronon Stevens & Young, LLP*

Richard Strittmatter, Ph.D., *Dow*

Lonny Strum, *Strum Consulting Group, Inc.*

Thomas R. Trala, Jr., *FS Investments*

Paul A. Tufano, Esq., *Independence Blue Cross; AmeriHealth Caritas Family of Companies*

James E. Turner, *Chester Water Authority*

Sharmain Matlock Turner, *Urban Affairs Coalition*

Susan Van Buren, *SEPTA (Retired)*

John L. Walsh, *UGI Corporation*

Marilou E. Watson, *Fox Rothschild LLP*

Sonya Weigle, *SWC Management Consulting*

Harriet Weiss, *CRW Graphics*

Denean Williams, *4Alphas Capital*

Dalila Wilson-Scott, *Comcast Corporation, Comcast NBCUniversal Foundation*

Charles Wimberg, *Atlantic City Electric*

Robert Wonderling, *Chamber of Commerce for Greater Philadelphia*

SPECIAL THANKS TO THOSE BOARD MEMBERS WHO ENDED THEIR TENURE OF SERVICE IN 2017-18:

Thomas Brooks, *Kimberly-Clark Corporation*

Michael Carbone, *TD Bank*

Christopher Cashman, *Independence Blue Cross (Retired)*

Sidney Hargro, *Philanthropy Network*

Daniel Hilferty, *Independence Blue Cross*

Joseph Muldoon, *Avison Young*

WHAT WILL YOUR LEGACY BE?

Imagine a future where all children have access to a high-quality education, where all working individuals are able to support their families and all community members can connect with the resources they need to succeed and thrive.

IN 2021, UNITED WAY WILL CELEBRATE 100 YEARS OF SERVING OUR NEIGHBORS IN GREATER PHILADELPHIA AND SOUTHERN NEW JERSEY.

Together, your planned gift will make an Impact for the next 100 years.

For more information on the myriad endowment and planned giving options available through United Way, please contact leadership@uwgpsnj.org or 215-665-2554.

THANK YOU

for helping us in the fight to end
intergenerational poverty.

unitedforimpact.org

@PhillySJUnited     

#TheMovementStartsWithMe